



GREAT NORTHERN

*Holiday
Sale*

Monday, December 13, 2021

11:00 AM

Fond du Lac, Wisconsin



Merry

CHRISTMAS

happy New Year

GREAT NORTHERN *Holiday Sale*

Monday, December 13, 2021 • 11:00 AM • Fond du Lac, Wisconsin

AT THE
GREAT NORTHERN SALES ARENA PHONE: 920-923-6991

NOTE: DOT has closed our Hwy 23 entrance. Please enter off County Rd UU from the south - disregard the road closed signs on UU. From 151: County V (Rienzi Rd) to East, north on Cty K, east on Cty T, north on Cty UU to entrance, which is on the left. From Hwy 23 eastbound: Cty K south to Cty T, east to Cty UU north. From Hwy 23 westbound: Tower Rd. south to Artesian Rd, west to Cty UU, north to entrance.

The Quality You Appreciate and the Performance You Expect ... Buy with Confidence

Absentee Bidding

If you are unable to attend the sale, please feel free to contact the sale management or any member of the sales staff. The sale staff is available to assist potential buyers unable to attend as well as anyone in attendance.

Terms of Sale

Payment in full on sale day by cash or good check unless prior written arrangements have been made with the seller and/or sale management. **For buyers not in attendance, full payment for purchases is due to the sale manager within 5 business days of the sale. No exceptions.** Any special terms MUST have prior approval by seller or sale management. Partners reserve the right to bid on all partnership consignments.

Transportation

The sale management will make every effort to assist you with trucking arrangements for your purchases. Any cattle requiring specific health testing to meet interstate requirements will need to be tested prior to shipment. Cattle need to be removed from Sales Arena by 11:00 am, December 14th.

Mortality Insurance

Full mortality coverage is available through Paula Bovre Livestock Insurance. All cattle become the risk of the purchaser at the time of sale. To protect the buyer's interest, insurance is offered at the sale.

**Merry Christmas
&
Happy New Year**



Bid Online in Real Time
at www.Cowbuyer.com
Bidders must be pre-registered
and be pre-approved.
Contact Aaron Ray Tompkins
for assistance. Ph: 336.363.4639
atompkin@vt.edu

SALE SELECTIONS:

**Rick Bovre
Chris Hill
Kevin Jorgensen
Chad Ryan**

Announcements take
precedence over
printed material.

Sale Contacts

Rick Bovre.....920.960.0487
Chris Hill.....202.255.7907
Kevin Jorgensen.....920.210.3992
Brandon Ferry.....608.335.8861
Lynn Harbaugh.....920.420.1524
Chad Ryan.....920.960.1449
Cowbuyer representative:
Jordan Siemers.....920.946.8525
Ben Buske.....920.988.2296
Jared Buske.....920.238.0901
Clayton Mahlkuch.....608.558.0930
Tyler Endres.....608.333.3579
Kylie Nickels.....920.253.1520
David Petersheim.....608.632.4289
Jon Powers.....920.350.2985
Paula Bovre.....920.960.0655

Note: Cattle must be removed by 11:00 am, Tuesday, December 14th

Sale Management

GREAT NORTHERN

GREAT NORTHERN LAND & CATTLE CO., INC.
Rick & Paula Bovre, mgrs. • W4226 SR 23 E, Fond du Lac, WI 54937
PH: 920.923.6991 • gnorth81@gmail.com
www.greatnorthernsalesarena.com



Garay Alexander Destiny-ET "EX-94"
All-American Milking Yearling 2011
(Dam of Lot 1)



Redcarpet Doormn Daytona-ET
(Lot 1)

1

Blackjack Holsteins
20385 County 117
Wykoff, MN 55990-4415
417.554.3919 Steven

REDCARPET DOORMN DAYTONA-ET

840003205645988 • Born December 1, 2019
99%RHA-I • H.N. 4524

Bred 3/17/21 to
Woodcrest King Doc
(sexed semen) 250HO12961

- 1st Winter Yearling Midwest Fall National 2021
- 3rd Winter Yearling Midwest Spring National 2021
- 7th Winter Yearling International Show 2021
- 1st Winter Calf Midwest Fall National 2021

Maternal sisters to Daytona:

Destinys Sid Devine-ET VG-88-4Y-CAN MS:92
4-05 2x 365d 39,782 3.6 1433 3.1 1232
•1st Senior Yearling Matapedia 2014
Redcarpet Doc Rivers-ET VG-87

Val-Bisson Doorman-ET

CAN107281711 EX-90 ST *TY *TV *TL *TD
PTA -474M +13F +9P 99R 8/21
PTA +2.45T +1.59UDC +.69FLC 99R 8/21
GTPI +2164

Garay Alexander Destiny-ET

CAN106351725 Excellent-94 EEEEE *TL *TD
3-08 2x 365d 35,480 3.5 1236 2.6 929
1-10 2x 365d 24,700 3.8 932 2.9 709
5-08 2x 261d 25,610 3.4 883 2.6 670
Life: 1447d 117,300 3.6 4251 2.8 3260
•All-American Milking Yearling 2011
•1st Milking Yearling International Show 2011
•HM All-Canadian Milking Yearling 2011
•1st Sr. 3 Yr Old & Int. Ch. Midwest Fall Nat'l 2013
•4th 4 Year Old Midwest Spr. National 2014

Full sister to Destiny:

Garay Alexander Deluxe-ET EX-93-4E-CAN 3*
7-09 2x 365d 31,568 4.0 1254 3.3 1032

Golden-Oaks St Alexander-ET

61133837 EX-94 *TR *TY *TV *TL *TD
PTA -229M +32F -13P 99R 8/21
PTA +.13T -.45UDC +.74FLC GTPI +1842 8/21

Stanhope Dellia Goldwyn-ET

CAN7807938 VG-88-4Y-CAN 18*
3-08 2x 365d 35,015 4.6 1624 3.2 1130
5-10 2x 348d 36,482 3.5 1272 3.1 1140
2-01 2x 365d 26,715 4.2 1131 3.3 877
Life: 3 lact. 109,637 4.1 4506 3.3 3567

Maternal sister to Dellia Goldwyn:

Wedgwood Dellia Jordan-ET EX-93-2E-CAN 10*
6-05 2x 365d 36,757 4.1 1495 3.2 1175
•HM All-Canadian Milking Yearling 2008

3rd through 6th Dams:

Wilcoxview Dbl Dellia-ET VG-87-3Y-CAN 6*
5-01 2x 365d 27,467 3.4 926 3.6 990
3-01 2x 365d 29,658 3.1 924 3.5 1052
Regancrest Durene-ET EX-91 2*
6-01 3x 362d 30,911 4.0 1241 3.8 1179
Snow-N Denises Dellia EX-95 2E GMD DOM
7-06 2x 365d 35,610 4.0 1431 3.1 1103
Life: 2558d 180,240 3.9 7108 3.4 6065
•Grand Champion WI Spring National 1991
•Res. Grand Champion & BU WI Spr. Nat'l 1993
•Global Cow of the Year 2005
Snow-N Dorys Denise EX-90 2E GMD DOM
5-09 2x 365d 33,350 3.8 1256 3.1 1038
Life: 1604d 114,010 3.6 4153 3.2 3649



Weeks Dundee Anika "EX-97 2E"
 Res. All-American & Res. All-Canadian
 (Granddm of Lot 2)



Milksource Drmn Arriella-ET "EX-91"
 (Dam of Lot 2)



Ms Milksource Unix AJ-ET
 (Lot 2)

2

Jacob Viergutz
 N12098 County Rd D
 Clintonville, WI 54929-9049
 715.823.5764

MS MILKSOURCE UNIX AJ-ET

840003203772744 • Born December 1, 2019
 99%RHA-I • H.N. 1184

Bred 5/21/21 to
 Siemers Hanley-ET
 200HO11782

- 2nd Winter Yearling Dist. 7 Jr. Show 2021
- 3rd Winter Yearling Dist. 7 Show 2021

Croteau Lesperron Unix-ET

CAN107567492 EX-96 ST *TY *TV *TL *TD
 PTA +572M +27F +13P 99R 8/21
 PTA +2.38T +2.42UDC +.10FLC 98R 8/21
 GTPI +2371

Milksource Drmn Arriella-ET

3138524456 Excellent-91 EX-MS 5-00
 3-09 2x 365d 28,700 4.6 1320 3.3 959
 1-11 2x 365d 24,700 4.9 1206 3.6 894
 •1st Sr. 3 Year Old & HM Int. Champion,
 Iowa State Show 2020
 •2nd Sr. 3 Year Old Midwest Fall National 2020

Maternal sister to Arriella:

Milksource Gldndrm Assett-ET VG-86-2Y-CAN

2-11 3x 365d 26,607 4.8 1283 3.6 959
 •All-American & All-Canadian Fall Calf 2017
 •1st Fall Calf & Res. Jr. Ch. Int'l Holstein Sh. 2017

Val-Bisson Doorman-ET

CAN107281711 EX-90 ST *TY *TV *TL *TD
 PTA -474M +13F +9P 99R 8/21
 PTA +2.45T +1.59UDC +.69FLC GTPI +2164

Weeks Dundee Anika

CAN11182041 Excellent-97 EEEEE 2E *TL *TD
 7-00 2x 365d 40,538 4.1 1665 3.5 1429"
 5-00 2x 293d 26,740 4.1 1085 3.5 934
 Life: 1837d 151,847 4.0 6104 3.6 5428"

- 2nd Aged Cow & Res. Grand Ch. Int'l Sh. 2018
- 3rd Aged Cow Royal Winter Fair 2018
- HM All-American Aged Cow 2018
- Res. Grand Champion WI Champ. Show 2016
- Res. All-Canadian 5 Year Old 2016
- Res. All-American 5 Year Old 2016
- Res. All-Canadian 4 Year Old 2015
- Nom. All-American 4 Year Old 2015
- Res. Int. Champ. Midwest Spr. National 2014
- HHM All-American Jr. 2 Year Old 2013
- Nom. All-Canadian Jr. 2 Year Old 2013
- 2nd Jr. 2 Year Old Int'l Holstein Show 2013
- All-Wisconsin Jr. 2 Year Old 2013

3rd through 6th Dams:

Whittier-Farms Gold Anna-ET VG-85-CAN 6*

5-02 2x 365d 32,317 5.1 1651 3.8 1228

BKB Abby-ET EX-95 3E DOM

4-03 2x 365d 35,300 4.1 1430 3.4 1204

Life: 2216d 185,650 4.0 7359 3.3 6212

Shoremar S Alicia-ET EX-97 3E 13*

8-11 2x 365d 38,250 4.3 1650 3.3 1270

Life: 2102d 185,002 4.2 7731 3.4 6288

•HHM All-American 125,000 lb. Cow 2005

•Res. All-American 125,000 lb. Cow 2004

•HHM All-Time All-American 5 Year Old 2003

•HHM All-American Aged Cow 2002

•All-American & All-Canadian 5 Year Old 2000

•All-Canadian 4 Year Old 1999

•All-Canadian Jr. 2 Year Old 1997

C Aitkenbrae Starbuck Ada EX-94 2E DOM 4*

5-06 2x 356d 30,060 3.5 1043 3.5 1049

Life: 1955d 137,740 3.4 4747 3.4 4649

•All-American Produce of Dam 2000 & 2001

•All-American 3 Year Old 1990

•Res. All-Time All-American 3 Year Old 2003

Holiday Sale

3

Jeff & Kate Hendrickson
N9385 County Rd. CC, Belleville, WI 53508
608.636.3177

JEFFREY-WAY HYPNOTIC TAHINI

840003149434215
Born March 14, 2018 • Cntrl 415

Excellent-90 EX-MS 3-07
2-03 2x 365d 29,680 4.0 1174 3.2 944
3-05 2x 70d 7,879 3.6 282 2.8 224"RIP

Fresh: September 4, 2021



Jeffrey-Way Tiressic "EX-93 2E"
(Dam of Lot 3)

Mr Hotstuffs Hypnotic-ET *RC

3012554421 *TR *TP *TC *TY *TV *TL *TD
PTA -238M +6F+4P 98R 8/21
PTA +1.83T +1.23UDC +1.41FLC 97R 8/21
GTPI +1942

Jeffrey-Way Tiressic

3124881572 Excellent-93 EEEVE 2E 6-00
5-00 2x 365d 43,710 3.5 1516 2.9 1264
3-07 2x 365d 41,810 3.4 1430 2.9 1219
6-07 2x 251d 37,003 3.6 1321 2.5 941"RIP
2-05 2x 353d 33,230 3.7 1237 3.0 993
Life: 1318d 135,210 3.5 4792 2.9 3981
•2nd 4 Yr Old and Champion Bred & Owned,
District 6 Holstein Show 2018
S: Gillette Jessic-ET

2nd through 12th Dams:

Jeffrey-Way Tiramisu-ET EX-91 2E
3-03 2x 353d 32,700 4.1 1326 3.0 996
Life: 1939d 175,780 3.9 6856 3.0 5339

Jeffrey-Way Tamatha EX-91 2E GMD
3-02 2x 365d 37,910 3.8 1432 3.3 1243
Life: 1664d 158,010 3.7 5832 3.2 5134

Jeffrey-Way Tatalee EX-92 2E GMD
5-06 2x 365d 38,490 4.3 1661 3.4 1304
Life: 1859d 155,580 4.7 7282 3.6 5567

Jeffrey-Way Format Tate-ET 2E-93 GMD DOM
4-08 2x 365d 38,680 4.4 1712 3.1 1201

Jeffrey-Way Luke Tripoli-ET 3E-93 GMD DOM
8-02 2x 35d 34,300 4.0 1382 3.0 1032

Jeffrey-Way Mascot Tina-ET EX-91 3E GMD
8-02 2x 365d 44,220 4.1 1796 3.1 1385
Life: 2394d 174,650 4.1 7098 3.4 5992

Jeffrey-Way Mark Trudy 3E-91 GMD DOM
5-09 2x 365d 42,970 3.3 1439 3.1 1344
Life: 2623d 213,500 3.6 7708 3.3 7097

Jeffrey-Way Bell Tiffany VG-88 DOM
4-07 2x 365d 36,110 3.2 1162 3.4 1216
Life: 3171d 262,180 3.1 8172 3.3 8760

Jeffrey-Way Mars Tara-ET EX-90
Life: 1992d 129,610 3.6 4661 3.3 4234

Inwood Taffy Apollo EX-93 2E GMD DOM
9-01 2x 365d 32,150 3.3 1069 3.2 1026
Life: 2855d 212,936 3.3 7038

Inwood Tabitha VG-88

4

Jeff & Kate Hendrickson
N9385 County Rd. CC, Belleville, WI 53508
608.636.3177

JEFFREY-WAY HYPNOTIC TEAGAN

840003207890790 99%RHA-I
Born July 8, 2019 • Cntrl 519

Very Good-86 VG-MS 2-03
2-01 2x 71d 5,990 4.1 244 3.1 183"RIP

Fresh: September 3, 2021



Jeffrey-Way DB Tamborae-ET "EX-91"
(Maternal Sister to Dam of Lot 4)

Mr Hotstuffs Hypnotic-ET *RC

3012554421 *TR *TP *TC *TY *TV *TL *TD
PTA -238M +6F+4P 98R 8/21
PTA +1.83T +1.23UDC +1.41FLC 97R 8/21
GTPI +1942

Jeffrey-Way Doormn Tamelian

3124881601 Excellent-90 6-00
2-00 2x 365d 36,460 4.0 1446 3.2 1165
3-01 2x 365d 36,910 3.7 1369 3.3 1209
4-04 2x 365d 36,410 3.7 1352 3.1 1145
Life: 1399d 142,280 3.8 5348 3.2 4517
•5th Spring Yearling Midwest Spring National 2016
S: Val-Bisson Doorman-ET



Jeffrey-Way Doormn Tamelian "EX-90"
(Dam of Lot 4)

2nd through 12th Dams:

Jeffrey-Way Tamelia-ET EX-90 EX-MS
4-09 2x 365d 32,320 3.9 1251 3.1 997

Jeffrey-Way Tamatha EX-91 2E GMD
3-02 2x 365d 37,910 3.8 1432 3.3 1243
Life: 1664d 158,010 3.7 5832 3.2 5134

Jeffrey-Way Tatalee EX-92 2E GMD
5-06 2x 365d 38,490 4.3 1661 3.4 1304

Jeffrey-Way Format Tate-ET 2E-93 GMD DOM
4-08 2x 365d 38,680 4.4 1712 3.1 1201

Jeffrey-Way Luke Tripoli-ET 3E-93 GMD DOM
8-02 2x 35d 34,300 4.0 1382 3.0 1032

Jeffrey-Way Mascot Tina-ET EX-91 3E GMD
8-02 2x 365d 44,220 4.1 1796 3.1 1385

Jeffrey-Way Mark Trudy 3E-91 GMD DOM

Jeffrey-Way Bell Tiffany VG-88 DOM

Jeffrey-Way Mars Tara-ET EX-90

Inwood Taffy Apollo EX-93 2E GMD DOM

Inwood Tabitha VG-88

Maternal sister to Tamelian:

Jeffrey-Way DB Tamborae-ET EX-91
3-04 2x 306d 31,700 3.6 1145 3.4 1071
•Grand Champion Dist. 6 Holstein Show 2021
•All-Wisconsin Sr. 3 Year Old 2020

Holiday Sale

5

Borderview Genetics & Interstate Heifer Care
12416 Rocky Fountain Ln., Clear Spring, MD 21722
717.360.7848 Matt Hawbaker
802.238.1142 Tim Abbott

MS SID BLEXY'S

DOORMN BEA-ET

840003220099772 99%RHA-I *TR *TC *TL *TD
Born December 1, 2020 • H.N. 1078

Maternal sisters to Sid Blexy:

Blexys Crush Budweiser-ET VG-88

- Unanimous All-American Winter Yearling 2020
- All-American Winter Calf 2019

Ms Blexys Bounty-ET EX-92

Ms Blexys Belle-ET EX-91

Miss Wndbrk Blessing-ET EX-91

Ms Blexys Sid Bling-ET EX-90

- 1st Spring Yrlg. & Res.Jr. Ch. CA State Sh. '18

Ms Blexys Sid Billboard-ET EX-90

Blexys Doorman Brandy VG-87-3Y-CAN

- HHM All-American Fall Yearling 2019



Ms Sid Blexy-ET "EX-94 MS:96"
(Dam of Lot 5)



Rosiers Blexy Goldwyn-ET "EX-97 3E"
(Granddam of Lot 5)

Val-Bisson Doorman-ET

CAN107281711 EX-90 ST *TY *TV *TL *TD
PTA -474M +13F +9P 99R 8/21
PTA +2.45T +1.59UDC +.69FLC 99R 8/21
GTPI +2164

Ms Sid Blexy-ET

3140986188 Excellent-94 MS:96 4-08
3-04 2x 304d 28,144 4.3 1205 3.2 894"
2-03 2x 313d 23,380 3.9 903 3.4 794
4-03 2x 119d 15,182 4.3 646 2.9 446"RIP
•1st 4 Year Old & Grand Champion, Mideast
Fall National 2021
•HHM All-American Jr. 3 Year Old 2020
•1st Jr. 3 Yr Old & Int. Ch. WI Champ. Show 2020
S: Pine-Tree Sid-ET

2nd through 7th Dams:

Rosiers Blexy Goldwyn-ET EX-97 3E

8-10 2x 365d 47,660 3.9 1856 3.0 1442
Life: 2104d 216,970 4.2 9155 3.1 6771

•All-American Aged Cow 2017

•All-Canadian Mature Cow 2017

•Supreme Champion World Dairy Expo 2017

•Grand Champion International Show 2017

•1st Mature Cow Royal Winter Fair 2017

Rosiers Beyonce Dundee-ET EX-90-CAN 2*

3-09 2x 365d 27,853 4.2 1160 3.4 941

Rosiers Burka Triumphant EX-90-CAN 7*

6-08 2x 365d 29,681 4.7 1409 3.3 994

Rosiers Burdy Vision VG-87-3Y-CAN 9*

6-07 2x 365d 26,718 4.9 1310 3.4 910

Rosiers Branda Prelude VG-88-CAN 2*

Rosiers Bernet Persistent EX-4E-CAN 12*

6

Cedar Lane Farm LLC
c/o Bill Taylor
P.O. Box 195, Oldwick, NJ 08858-0195
908.642.5122

CAL-DENIER-I

GOLD LACE-ET

840003147986860 H.N. 148
Born April 1, 2019

Fresh: September 7, 2021

7

CAL-DENIER-I

GOLD LOVER-ET

840003147986856 H.N. 144
Born April 14, 2019

Fresh: September 6, 2021

Braedale Goldwyn

CAN10705608 GP-84 GM Extra *CD *TY *TV *TL
PTA -712M -7F -12P 99R 8/21
PTA +1.04T +.61UDC +.78FLC 99R 8/21
GTPI +1854

Donnanview Damion Lyza-ET

CAN7954581 Excellent-94 EEEEE 2E 7-04
3-04 2x 365d 36,538 4.1 1457 3.1 1120"
6-05 2x 365d 34,505 3.7 1281 2.8 1000"
2-00 2x 280d 19,371 3.9 762 3.3 630"
•Nom. All-American Sr. 3 Year Old 2011
•Nom. All-Canadian Sr. 3 Year Old 2011
•5th Sr. 3 Year Old International Show 2011
•Nom. All-Quebec Sr. 3 Year Old 2011
•Int. Champion Quebec Spring Show 2011
•1st Sr. 3 Year Old Quebec Spring Show 2011
•1st Aged Cow & Res. Sr. Ch. VT State Sh. 2014
S: Erbaces Damion

Lyza's daughter:

Pyramid Doorman Lyric-ET EX-90 EX-MS

3-07 2x 365d 39,640 4.6 1843 3.1 1217
•1st Fall Yrlg. Western Spr. National 2018



Donnanview Damion Lyza-ET "EX-94 2E"
(Dam of Lots 6 & 7)

2nd through 8th Dams:

Donnanview Integrity Lauralie EX-90-2E-CAN

3-03 2x 365d 29,808 3.5 1058 3.0 895

Tailor Made Rudolph Liza-ET EX-90-CAN

2-06 2x 365d 37,841 3.2 1225 2.9 1114

Life: 1227d 137,607 3.4 4654 2.9 4028

Lexy-Lane Bellwd Lizzie-ET

Lexy-Lane Thor Liza-ETS VG-86

2-00 2x 365d 26,050 4.0 1034 3.5 917

Lexy-Lane Blackstar Lynn-ET VG-85 GMD DOM

1-11 2x 365d 26,810 4.3 1162 3.6 959

Lexy-Lane Mark Paula EX-90 2E DOM

7-05 2x 305d 32,258 4.0 1294 3.2 1023

Lifetime: 116,440 4.1 4802 3.3 3895

Lexy-Lane Bell Pamela VG-85

4-07 2x 365d 31,061 3.8 1184 3.3 1010

Holiday Sale

8

Triple-T, Hawbaker & Borba
6948 Brush Lake Rd., N. Lewisburg, OH 43060
937.537.0805 Nathan Thomas

BORDERVIEW

AVAL POPPY-ET

840003207552669 99%RHA-I *TR *TC *TL *TD
Born September 4, 2019 • H.N. 906

•4th Fall Yearling Mideast Spring National 2021

Maternal sister to Poppy:

Borderview Rap Princess-ET VG-88

•Res. Int. Ch. & HM Grand, Central PA Champ. 2021
•3rd Jr 2 Year Old International Show 2021

Fresh: September 20, 2021



Borderview Rap Princess-ET "VG-88"
(Maternal Sister to Lot 8)



T-Triple-T-Ent Prty Girl-ET "EX-92"
(Dam of Lot 8)

Dymentholm Mr App Avalanche-Tw

CAN11957107 *RC *CV *TY *TL *TD
PTA -5M +3F -1P 99R 8/21
PTA +3.79T +2.84UDC +2.32FLC 99R 8/21
GTPI +2090

T-Triple-T-Ent Prty Girl-ET

3127699380 Excellent-92 EEVVE 5-08 *TL *TD
3-02 2x 365d 32,816 4.2 1387 3.3 1075"
1-09 2x 305d 24,100 3.7 896 3.4 814
•3rd Milking Yearling Northeast Fall National 2017
•2nd Fall Heifer Calf Mideast Summer Nat'l 2016
•3rd Fall Heifer Calf Mideast Spring Nat'l 2016
S: Val-Bisson Doorman-ET

2nd through 7th Dams:

T-Triple-T-I Durham Poppi EX-95 2E
6-09 2x 365d 48,460 4.7 2288 2.9 1418
•Nom. All-American 5 Year Old 2015
•Supreme Champion OH Spring Dairy Expo '17
T-Triple-T Gold Prize EX-94 2E
4-01 2x 365d 30,330 4.3 1311 3.2 976
•All-American 4 Year Old 2012
•All-American & All-Canadian Winter Yrlg 2009
T-Triple-T Dundee Paige EX-96 3E
7-09 2x 365d 33,420 4.6 1551 3.0 1017
•HHM. All-American 125,000 lb. Cow 2013
•Nom. All-American Aged Cow 2011
T-Triple-T Linjet Phoebe-ET EX-91 2E
5-06 2x 305d 29,200 3.9 1135 3.0 873
Hesters Mark Prudence EX-95 4E GMD DOM
7-06 3x 365d 49,771 3.8 1885 2.8 1396
Chel-Brook Chairman Peach VG-87 EX-MS DOM

8A

HEIFER CALF

Pending • Born September 20, 2021

S: Avant-Garde Unix Select-ET

9

Joseph Opsal
3017 North Rd., Blue Mounds, WI 53517
608.843.6307

OPSALE AFTERSHOCK COVER GIRL

840003136010345
Born July 12, 2018 • H.N. 2482

Very Good-87 VVVVV 3-03

1-11 2x 352d 20,610 4.7 964 3.1 636
3-01 2x 76d 7,580 3.8 291 2.6 197"RIP

Fresh: September 1, 2021

Maternal sister to Cover Girl:

Opsal Denver Coco De Chanel

•3rd Fall Yearling International Show 2021
•2nd Fall Yearling International Jr. Hol. Show 2021

Maternal sister to Aspen Charity:

Opsal-Stiles Myron Coral EX-92 GMD DOM
4-04 2x 365d 54,370 3.8 2064 2.9 1584
•Grand Champion Midwest Spr. Nat'l Jr. Sh. 2011



Opsal Denver Coco De Chanel
(Maternal Sister to Lot 9)



Opsal Guthrie Chanel "EX-93 2E"
(Dam of Lot 9)

Ms Atlees Sht Aftershock-ET

65249839 EX-92 ST *TC *TY *TV *TL *TD
PTA -460M -23F -31P 99R 8/21
PTA +1.47T +1.12UDC +.53FLC 99R 8/21
GTPI +1666

Opsal Guthrie Chanel

3124765207 Excellent-93 EEEEE 2E 6-03
3-01 2x 346d 34,400 4.5 1564 3.1 1067
4-02 2x 365d 37,650 4.1 1537 3.0 1132
5-05 2x 365d 35,570 4.3 1530 3.1 1097
2-00 2x 351d 28,720 4.2 1203 3.0 871
6-07 2x 311d 30,916 3.8 1164 2.9 894"RIP
Life: 1522d 142,810 4.3 6189 3.1 4392
•1st Jr. 2 Year Old Dane County Jr. Fair 2016
•2nd Spring Yearling Dist. 6 Show 2015
S: Fustead Goldwyn Guthrie-ET

2nd through 9th Dams:

Opsal Aspen Charity-ET EX-92 3E
6-01 2x 365d 37,070 4.0 1494 3.2 1189
Life: 2257d 178,970 4.1 7267 3.3 5850
Opsal-Stiles Finley Chorus EX-91 GMD
4-06 2x 365d 41,680 3.8 1581 3.0 1265
Opsal-Stiles Jolt Chloe-ET EX-91 3E GMD
9-02 2x 365d 41,860 3.7 1545 2.8 1187
Life: 2426d 224,760 3.9 8803 3.0 6701
Ron-Da-Lynn Leadman Carla EX-90 GMD DOM
4-11 2x 365d 32,440 4.0 1297 2.7 865
Ron-Da-Lynn Jessie Chrissy EX-92
4-05 2x 365d 37,780 2.4 915 2.8 1047
La-Foster Mandingo Christin-ET VG-85 DOM
1-11 2x 305d 20,450 4.0 823 3.0 622
Kit Fosters Elevation Chris 3E-91 GMD DOM
4-06 3x 305d 28,240 3.5 1000
Edvina Kit Builder Hady EX-92 GMD DOM
7-05 3x 305d 28,420 3.7 1055

10

Kurt & Sarah Loehr
W2133 Randellen Ln., Eden, WI 53019
920.602.0101

FOREST-RIDGE DOC FLATTER

840003152015692 99%RHA-I
Born July 17, 2019 • H.N. 1142

Very Good-85 2-04
2-03 2x 24d 1,594 4.6 74 3.4 54"RIP

Fresh: October 18, 2021



Wegnerlann Roy Frenchie-ET "EX-92 2E"
(Maternal Sister to Dam of Lot 10)

Woodcrest King Doc

3132417775 EX-90 GM *TC *TY *TV *TL *TD
PTA +1615M +72F +56P 99R 8/21
PTA +3.54T +2.42UDC +2.17FLC 99R 8/21
GTPI +2814

Wide-Open Brigham Flutter

3125584629 Excellent-90 EEVEV 5-10
5-03 2x 288d 32,990 4.6 1517 3.1 1027
4-01 2x 365d 33,710 4.2 1 400 3.1 1052
2-10 2x 365d 31,690 4.3 1372 3.2 1022
2-00 2x 270d 19,790 4.2 835 3.2 632
S: *Regancrest Brigham-ET*

Maternal sister to Flutter:

Wegnerlann Roy Frenchie-ET EX-92 2E
5-02 2x 365d 37,422 3.4 1284 3.0 1124"

2nd through 10th Dams:

Ms Wide-Open Flaunt-ET VG-87

3-00 2x 338d 24,060 4.8 1166 3.2 766
Willows-Edge Gib Fancy-ET EX-94 2E
3-04 2x 365d 32,250 4.4 1416 3.4 1083
Life: 2266d 180,230 4.3 7727 3.2 5748
•1st 125,000 lb. Cow Midwest Fall Nat'l 2010
•3rd 125,000 lb. Cow WI Champ. Show 2010
•Supreme Champion WI Jr. State Fair 2006
•Grand Champ. WI Champ. Jr. Show 2006

Elgindale-CL Frosty EX-92 3E GMD DOM

7-06 2x 365d 37,310 4.8 1803 3.1 1148
Life: 2632d 227,870 4.2 9664 3.3 7486

Elgindale-CL B Honey-ET EX-92 3E GMD DOM

5-10 2x 365d 28,170 4.1 1160 3.1 887
Life: 2037d 156,020 4.0 6198 3.1 4887

Elgindale Heidi VG-87 GMD DOM

2-07 2x 365d 30,205 4.5 1366 3.3 983

Elgindale Chairman Happy-ET VG-87 GMD

3-06 2x 365d 32,232 5.0 1621 3.4 1090

RORAE Future-Perfect Hoppie EX-92 2E GMD

5-10 2x 365d 28,880 4.0 1160 3.1 864

Schruppdale Astro Hoppie EX-90 2E GMD

3-09 2x 365d 30,550 3.8 1176

Dingley-Bell Roburke Amy VG-87 GMD

9-03 2x 305d 17,540 3.9 705

Life: 3095d 155,380 3.8 5862

11

Summit Farms LLC
N5397 Hillcrest Dr., Plymouth, WI 53073
920.377.1079 Robert Webb

WEBB-VUE

PIAZZ 9113

840003199697478 99%RHA-I *TR *TC *TL *TD
Born June 27, 2018 • H.N. 9113

Very Good-85 VG-MS 2-11 GTPI +2392
1-11 3x 365d 33,570 3.3 1113 3.1 1034

Fresh: October 9, 2021



Webb-Vue Gabor Mycala-ET "EX-91" GMD DOM
(Fourth Dam of Lot 11)

S-S-I Modesty Pizazz-ET

3131003449 *TR *TP *TC *TY *TV *TL *TD
PTA +357M +8F +29P 99R 8/21
PTA +.40T +1.50UDC +1.37FLC 97R 8/21
GTPI +2376

Webb-Vue Ferdinand 8225-ET

3136012551 Excellent-90 EVEVE 4-00 *TL *TD
3-11 3x 365d 33,250 4.4 1475 3.4 1130
1-11 3x 314d 27,160 4.1 1111 3.3 884
2-11 3x 275d 24,760 4.3 1059 3.3 816
S: *De-Su Ferdinand 12489-ET*

2nd through 13th Dams:

Webb-Vue Tatum 7526-ET EX-92

4-06 3x 347d 42,770 3.3 1430 3.0 1285
Life: 1459d 151,310 3.5 5268 3.1 4745

Webb-Vue Plan Sarah-ET VG-87 DOM

3-11 3x 319d 38,100 3.8 1438 3.0 1144
Life: 1571d 158,640 3.6 5743 3.2 5010

Webb-Vue Gabor Mycala-ET EX-91 GMD DOM

7-06 3x 365d 46,710 4.2 1960 3.1 1437
Life: 1365d 152,790 4.1 6272 3.1 4729

•National Elite Performer

Webb-Vue Baxter Brianna-ET

2-04 3x 217d 17,400 3.6 632 2.7 465

Webb-Vue Goldwyn Elvira-ET EX-90 GMD DOM

4-11 3x 365d 53,410 3.3 1751 3.0 1600
•7 sons in A.I.

Webb-Vue Marshall Bryana-ET EX-90 GMD DOM

5-02 3x 365d 37,780 4.0 1505 3.0 1136
Life: 2455d 216,720 3.7 8034 3.0 6414

Co-Op Eddie Sasha-ET *TV VG-85

4-02 3x 365d 35,970 4.0 1450 3.2 1140
Life: 2500d 216,740 3.8 8149 3.3 7160

Burket-Falls Sabatha TCG-ET VG-86 VG-MS

4-05 3x 365d 35,850 3.7 1313 3.1 1119

Burket-Falls KL Sabrina-ET *RC EX-91 GMD DOM

3-06 2x 365d 36,130 3.4 1245 3.1 1133

Burket-Falls Shaina-Red-ET *PO VG-85 GMD DOM

4-05 2x 365d 32,160 4.5 1434 3.3 1054

Burket-Falls Ca-Lil Silver-ET *PO VG-86 GMD DOM

8-07 2x 365d 30,830 3.9 1206 3.1 944

Burket-Falls Elevation Sophia *PO 4E-93 GMD DOM

Holiday Sale

12

Borderview Genetics
P.O. Box 619, Enosburg, VT 05450
802.238.1142

BORDERVIEW SELECT HEZZIE-ET

840003220099786 99%RHA-I *TR *TC *TL *TD
Born March 1, 2021 • H.N. 1092



St-Jacob Goldwyn Hazel-ET "EX-94 4E" 2*
(Maternal Sister to Lot 12)



Dubeau Dundee Hezbollah "EX-92" 10*
(Dam of Lot 12)

Avant-Garde Unix Select-ET

3149135073 *TR *TP *TC *TY *TV *TL *TD
PTA -411M +33F -2P 82R 8/21
PTA +3.10T +2.56UDC +.79FLC 80R 8/21
GTPI +2335

Dubeau Dundee Hezbollah

104117050CAN Excellent-92 EEEEE 10* 4-05
4-03 2x 365d 42,050 4.4 1859 3.1 1299
2-03 2x 365d 27,190 3.4 933 3.2 878
•Reserve All-American 4 Year Old 2011
•2nd 4 Year Old & HM Sr. Ch.Int'l Hol. Show 2011
•Grand Champion Midwest Spring National 2011
•All-Canadian Sr. 2 Year Old 2009
•All-American Sr. 2 Year Old 2009
•1st Sr. 2 Yr Old & Int. Ch., International Show 2009
•Dam of Heztry 94HO16187 & Hezton 94HO16497
•33 Excellent & 61 Very Good offspring

Maternal sisters to Lot 12:

St-Jacob Goldwyn Hazel-ET EX-94 4E-CAN 2*
St-Jacob Goldwyn Hazie-ET EX-94
Hez Hezbollahs Honour-ET EX-94
•1st Jr. 2 Yr Old & Int. Ch. VT Holstein Show 2017
Hez Bo Atwood Ruth-ET EX-93
St-Jacob Goldwyn Haley-ET EX-92
St-Jacob Durchan Haleiwa-ET EX-92
Hez Atwood Haleigh-ET EX-92
Hez Atwood Haidee-ET EX-92
Hez Atwood Heidilin-ET EX-92
Hez Atwood Helsa-ET EX-92
Hez Goldchip Hali-ET EX-92
Hez Goldsun Hollis-ET EX-92
St-Jacob Destry Harmony-ET EX-91
St-Jacob Destry Honey-ET EX-91
St-Jacob Gldwyn Helen-ETS EX-91
Hez Goldchip Hasana-ET EX-91
•Nom. All-American Milking Yearling 2017
Hez Destry Heloise-ET
•Grand Champion Mexico National Show 2016

2nd and 3rd Dams:

Dubeau Lyne La Trent Huit B EX-90-CAN 6*
5-05 2x 365d 28,583 4.3 1230 3.4 983
Dubeau Jy Antoinette VG-87-4Y-CAN 2*
4-03 2x 321d 29,111 3.9 1148 3.3 956

13

Brandon Flannery
N6691 County Rd A, Argyle, WI 53504
608.558.3594

FLANNERY-VU WARRIOR -RED

840003238777165 99%RHA-I
Born June 17, 2021 • H.N. 210

Maternal sister to Lot 13:

Sherona-Hill Jct Annie-Red EX-90
3-05 2x 241d 28,736 5.2 1488 3.1 884"RIP
•2nd Sr. 3 Year Old District 6 Show 2021
•4th Sr. 3 Year Old WI Champ. R&W Show 2021
•5th Sr. 3 Year Old Midwest Spring R&W Sh. 2021



Sherona-Hill Jct Annie-Red "EX-90"
(Maternal Sister to Lot 13)

Mr Blondin Warrior-Red-ET

CAN3139655530 *TP *TC *TY *TV *TL *TD
PTA -85M -3F -1P 82R 8/21
PTA +3.47T +2.21UDC +1.64FLC 80R 8/21
GTPI +2043

Ms Apple Annetta-Red-ET

3126918506 Excellent-90 EEEVV *CV *TP *TL
4-04 2x 365d 26,095 4.6 1205 4.0 1050"
2-05 2x 246d 20,120 5.1 1021 3.7 754"
6-00 2x 195d 15,654 3.9 611 3.0 468"RIP
•6th Jr. 2 Year Old International R&W Show 2017
S: Tiger-Lily Ladd P-Red-ET *PC



Ms Apple Annetta-Red-ET "EX-90"
(Dam of Lot 13)

2nd through 8th Dams:

KHW Regiment Apple-Red-ET 4E-96 37* DOM
4-01 2x 365d 35,750 4.7 1682 3.7 1314
•All-American R&W 125,000 lb. Cow 2013
•Grand Champion Int'l R&W Show 2011
•All-American R&W Aged Cow 2011
•Unanimous All-American Jr. 2 Year Old 2006
Kamps-Hollow Altitude-ET *RC 2E-95 2* DOM
7-00 2x 365d 39,690 4.7 1849 3.5 1385
Clover-Mist Alisha-ET *RC 3E-93 GMD DOM
5-03 3x 365d 34,670 4.8 1654 3.5 1220
Life: 2999d 226,470 4.7 10659 3.6 8149
Clover-Mist Augy Star-ET EX-94 4E DOM
7-10 2x 365d 43,140 5.0 2136 3.1 1339
Life: 2274d 196,240 4.8 9349 3.3 6458
D-R-A August EX-96 4E DOM
8-05 3x 365d 27,460 4.3 1187 3.2 871
D-R-A Ideal Precious Leader EX-90 2E
D-R-A Princess Lad Leader EX-90 3E

Holiday Sale

14

Ben Zimmerman
5075 Cleveland Rd., Wooster, OH 44691
310.317.5507

BLACKNCHERRY A HN AUTUMN-ET

840003238419734 99%RHA-I *TR *TC *TV *TL *TD
Born September 1, 2021 • H.N. 580
S: *Siemers Exc Hanans 31753-ET*

GPTAT +3.46 +2.38UDC +2.32FLC 10/21

15

BLACKNCHERRY KD ABELLA-ET *RC

840003230488125 99%RHA-I *RC *CV *TC *TL *TD
Born April 7, 2021 • H.N. 569
S: *Woodcrest King Doc*

GPTAT +3.80 +2.60UDC +2.52FLC 8/21



Ms Apple Arriella-ET *RC "EX-92"
(Dam of Lots 14 & 15, Granddam of Lot 16)

Siemers Exc Hanans 31753-ET

3143986722 (Sire of Lot 14) GTPI +2867
PTA +394M +80F +40P +3.86T +3.06UDC 8/21

Woodcrest King Doc

3132417775 (Sire of Lot 15) GTPI +2814
PTA +1615M +72F +56P +3.54T +2.42UDC 8/21

Ms Apple Arriella-ET *RC

3124554021 Excellent-92 EEEEE 5-10 *RC *TL *TD
GPTAT +3.73 +2.09UDC +2.87FLC 87R 8/21
5-01 2x 347d 34,176 5.2 1772 3.3 1128"
3-03 2x 305d 30,960 4.6 1431 3.3 1007"
1-11 2x 305d 26,810 5.0 1348 3.3 872"

Arriella's daughters:

Blackcherry Adaeze-Red-ET VG-89 2y
•1st Sr. 2 & Res. Int. Ch. W. Spr. Nat'l R&W 2021
Blackcherry Bmr Alisha VG-88

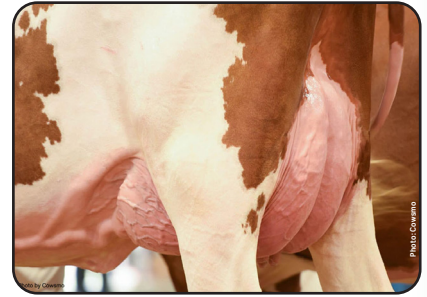

Blackcherry Adaeze-Red-ET "VG-89"
(Maternal Sister to Lots 14 & 15)

2nd through 8th Dams:

KHW Regiment Apple-Red-ET 4E-96 37* DOM
4-01 2x 365d 35,750 4.7 1682 3.7 1314
•All-American R&W 125,000 lb. Cow 2013
•Grand Champion Int'l R&W Show 2011
•All-American R&W Aged Cow 2011
•Unanimous All-American Jr. 2 Year Old 2006
Kamps-Hollow Altitude-ET *RC 2E-95 2* DOM
7-00 2x 365d 39,690 4.7 1849 3.5 1385
Clover-Mist Alisha-ET *RC 3E-93 GMD DOM
5-03 3x 365d 34,670 4.8 1654 3.5 1220
Life: 2999d 226,470 4.7 10659 3.6 8149
Clover-Mist Augy Star-ET EX-94 4E DOM
7-10 2x 365d 43,140 5.0 2136 3.1 1339
Life: 2274d 196,240 4.8 9349 3.3 6458
D-R-A August EX-96 4E DOM
D-R-A Ideal Precious Leader EX-90 2E
D-R-A Princess Lad Leader EX-90 3E

16

Ben Zimmerman
5075 Cleveland Rd., Wooster, OH 44691
310.317.5507

BLACKNCHERRY M CUTIE PIE-ET

840003216621956 99%RHA-I
*TR *TC *TV *TL *TD
Born December 1, 2020 • H.N. 548

GPTAT +3.41 +2.11UDC +1.84FLC 8/21

Maternal sister to Cutie Pie:

Blackcherry Cutie Curly-ET GPTAT +4.46
•#3 PTAT Heifer of the Breed 8/21

Full sisters to Arriella:

Ms Apple Arrie-ET *RC EX-93 EEEEE
2-07 2x 305d 28,200 4.7 1336 3.4 959
•Res. All-American Sr. 2 Year Old 2017

Ms Apple Anzlee-ET *RC EX-92
2-05 2x 337d 28,160 4.8 1357 3.6 1008
•1st Sr. 3 Year Old Northeast Spring Nat'l 2018



KHW Regiment Apple-Red-ET "4E-96" DOM
(Granddam of Lots 13-15, Third Dam of Lot 16)

Lindenright Moovin-ET *RC

CAN12873743 *RC *TC *TY *TV *TL *TD
PTA -263M -4F -3P 83R 8/21
PTA +3.68T +2.99UDC +2.32FLC 81R 8/21
GTPI +2104

Blackcherry CR Cutie-ET *RC

3145079462 Very Good-88 EVVVV 2-08 *RC
GPTAT +3.55 +1.97UDC +1.76FLC 80R 8/21
2-02 2x 365d 20,548 4.7 972 3.6 743"
S: *Maverick Crush*

Maternal sisters to Cutie:

Blackcherry Adaeze-Red-ET VG-89 2y
•1st Sr. 2 & Res. Int. Ch. W. Spr. Nat'l R&W 2021
Blackcherry Bmr Alisha VG-88
3-05 2x 365d 23,920 4.3 1039 3.4 808

2nd through 9th Dams:

Ms Apple Arriella-ET *RC EX-92
GPTAT +3.73 +2.09UDC +2.87FLC 87R 8/21
5-01 2x 347d 34,176 5.2 1772 3.3 1128"
KHW Regiment Apple-Red-ET 4E-96 37* DOM
4-01 2x 365d 35,750 4.7 1682 3.7 1314
•All-American R&W 125,000 lb. Cow 2013
•Grand Champion Int'l R&W Show 2011
•All-American R&W Aged Cow 2011
•Unanimous All-American Jr. 2 Year Old 2006
Kamps-Hollow Altitude-ET *RC 2E-95 2* DOM
7-00 2x 365d 39,690 4.7 1849 3.5 1385
Clover-Mist Alisha-ET *RC 3E-93 GMD DOM
5-03 3x 365d 34,670 4.8 1654 3.5 1220
Life: 2999d 226,470 4.7 10659 3.6 8149
Clover-Mist Augy Star-ET EX-94 4E DOM
7-10 2x 365d 43,140 5.0 2136 3.1 1339
Life: 2274d 196,240 4.8 9349 3.3 6458
D-R-A August EX-96 4E DOM
8-05 3x 365d 27,460 4.3 1187 3.2 871
Life: 3433d 190,200 4.4 8281 3.5 4818
•Nominated All-American Aged Cow 1986
•All-Wisconsin Aged Cow 1987
D-R-A Ideal Precious Leader EX-90 2E
7-06 2x 358d 20,090 3.9 787 3.4 675
Life: 2456d 133,250 4.0 5308
D-R-A Princess Lad Leader EX-90 3E
9-05 2x 305d 19,160 4.2 809

Holiday Sale

17

David & Cassidy Schirmer
P.O. Box 251, Galena, MD 21635
410.708.0447

MILKSOURCE U TRICKY-RED-ET

840003228491959 99%RHA-I
Born December 3, 2020 • H.N. 201

Full sisters to Tricky:

- Milksource Tantrum-Red-ET** VG-88
 - Unanimous All-American R&W Winter Yrlg. 2020
 - 1st Winter Yrlg. & Jr. Champ. NA Open R&W 2020
 - 2nd Sr. 2 Year Old International R&W Show 2021
- Milksource Tinder-Red-ET** VG-86
 - Res. All-MN R&W Sr. 2 Year Old 2021

Maternal sisters to Tricky:

- Milksource Thunder-Red-ET**
 - Unanimous All-American R&W Fall Calf 2019
 - Supreme Jr. Champion WDE Open & Jr 2019
 - All-American R&W Fall Yearling 2020
- Milksource Taelyn-ET**
 - All-American Summer Yearling 2018
 - Junior Champion International Show 2018
 - Reserve Supreme Jr. Champion WDE 2018



Milksource Tantrum-Red-ET "VG-88"
(Full Sister to Lot 17)



Strans-Jen-D Tequila-Red-ET "EX-96 2E"
(Dam of Lot 17)

Riverdown Unstopabull-Red

CAN11801450 *TY *TV *TL
PTA -330M -21F -22P 97R 8/21
PTA +2.60T +2.40UDC +1.99FLC 96R 8/21
GTPI +2039

Strans-Jen-D Tequila-Red-ET

141024338 Excellent-96 EEEEE 2E *TL *TD
6-04 2x 365d 32,840 4.3 1428 3.2 1054
Life: 1512d 118,510 4.5 5327 3.2 3768
• Res. All-American R&W Aged Cow 2017
• HM All-Canadian R&W Senior Cow 2017
• 2nd Aged Cow Int'l R&W and RAWF R&W 2017
• Res. All-American R&W 5 Year Old 2016
• Unanimous All-American R&W 4 Year Old 2015
• Grand Champion International R&W Show 2015
• Unanimous All-American R&W Sr 3 Year Old 2014
• Grand Champion International R&W Show 2014
• Res. All-American R&W Sr. 2 Year Old 2013

2nd and 3rd Dams:

- Jen-D Devil Tiffany-Red** EX-95 EEEEE 3E
8-07 2x 365d 36,170 4.3 1546 3.0 1082
Life: 2282d 189,780 4.2 8060 3.1 5867
• 9x All-American R&W nominee
• Unanimous All-American R&W Dam & Dtr 2016
• Grand Champ. Midwest Spring R&W Show 2014
• 3x Grand Champion MN State Fair R&W Show
• HM All-American R&W Aged Cow 2013
• Res. Grand Champion Midwest Fall Nat'l 2013
• 2nd Aged Cow International R&W Show 2013
• Grand Champion Mideast Fall Nat'l R&W 2012
• Supreme Champion MN State Fair 2011
• Jr. Champion Midwest Spring R&W Show 2008
• All-American R&W Winter Calf 2007
- Jen-D Pred Tosha-Red** VG-88 EX-MS

18

Kress-Hill Dairy
10623 County Rd XX
Newton, WI 53063-9750
920.207.6523

KRESS-HILL SURI-RED

840003223369479 99%RHA-I
Born March 1, 2021 • H.N. 897

- 4th Spring Calf (10 & under) WI Champ. Sh. 2021
- 5th Spring Calf District 10 Show 2021



Blondin Redman Seisme-Red-ETS "2E-97"
(Granddam of Lot 18)

Mr Blondin Warrior-Red-ET

CAN313965530 *TP *TC *TY *TV *TL *TD
PTA -85M -3F -1P 82R 8/21
PTA +3.47T +2.21UDC +1.64FLC 80R 8/21
GTPI +2043

Milksource D Sapphire-Red-ET

3130676053 Very Good-86 VG-MS 4-04
3-06 2x 305d 27,051 4.3 1114 3.4 905"
1-11 2x 305d 22,935 4.3 974 3.3 755"
4-11 2x 215d 17,292 4.2 726 3.4 587" RIP
S: Scientific Director-Red-ET

2nd through 9th Dams:

- Blondin Redman Seisme-Red-ETS** EX-97 2E 4*
7-07 2x 365d 40,460 4.0 1599 3.2 1312
Life: 1794d 167,944 3.9 6490 3.3 5506
• All-American R&W 125,000 lb. Cow 2014
• International Cow of the Year 2013
• Unanimous All-American R&W Aged Cow 2012
• Grand Champion Int'l R&W Show 2010 & 2012
• All-Canadian R&W Mature Cow 2010 & 2011
• Res. Sup. Ch. Royal Winter Fair 2010 & 2011
- Blondin R Marker Supra** VG-89 EX-MS 12*
3-06 2x 364d 30,256 4.2 1281 3.2 959
• Grand Champion Lachute 2004
- Blondin Skychief Supra** EX-93-3E-CAN 35*
9-04 2x 365d 42,758 4.1 1733 3.1 1305
Life: 6 lact 263,796 3.9 10207 3.4 8955
• Canadian Cow of the Year 2009
- Blondin Starbuck Superlass** VG-87-9Y-CAN 17*
11-9 2x 365d 36,180 4.1 1479 3.1 1131
Life: 8 lact 250,196 3.8 9486 3.2 7941
- Diamond Hill Warden Lass** VG-87-3Y-CAN
4-00 2x 309d 23,834 4.0 952 3.3 787
- Diamond Hill Tempo Misty** VG-85-3Y-CAN 2*
- Diamond Hill Poplar B** VG-85-4Y-CAN
- Brought Lea Popular** EX-CAN 2*
• Grand Champion Atlantic Championship 1975



Kress-Hill Suri-Red
(Lot 18)

19

Megan Moede
N6785 Moede Ln., Algoma, WI 54201-9633
920.255.0937

**MEAD-MANOR
WARRIOR ADS-RED-ET**

pending 99%RHA-I
Born June 24, 2021

Maternal sisters to Ads:

Mead-Manor Sol Adoration *RC EX-91 EX-MS
GPTAT +3.52 +2.13UDC +.80FLC 80R 8/21
2-00 3x 282d 22,750 4.2 959 3.2 736
Mead-Manor Tatoo Apache *RC VG-85 VG-MS



Mead-Manor Def Adeline-Red "EX-94"
(Dam of Lot 19, Granddam of Lot 20)

Mr Blondin Warrior-Red-ET

CAN3139655530 *TP*TC*TY*TV*TL*TD
PTA -85M -3F -1P 82R 8/21
PTA +3.47T +2.21UDC +1.64FLC 80R 8/21
GTPI +2043

Mead-Manor Def Adeline-Red

143785527 Excellent-94 EEEVE 4-04
3-02 3x 329d 30,560 4.2 1289 3.3 997
4-02 3x 305d 31,520 4.0 1264 3.2 1010
•1st 4 Yr Old, Res. Grand Champion and
Champion B&O, WI Champ. R&W Sh. 2020
•Res. All-American R&W 4 Year Old 2020
•Unanimous All-American R&W Jr. 3 Yr Old 2019
•Unanimous Jr. All-Amer. R&W Jr. 3 Yr Old 2019
•Supreme Champion WDE Junior Show 2019
•1st Jr. 3 Year Old International R&W Show 2019
S: Scientific B Defiant-ET *RC

ADELINE!

- Int. & Grand Champion Int'l R&W Jr. Show 2019
- Grand Champion WI Champ. R&W Jr. Sh.2019
- Red & White Junior Cow of the Year 2019
- All-American R&W Jr. 2 Year Old 2018
- Jr. All-American R&W Jr. 2 Year Old 2018
- 1st Jr. 2 Year Old International R&W Show 2018
- 1st Jr. 2 Year Old International R&W Show 2018

2nd through 5th Dams:

Mead-Manor Abs Adele-ET *RC VG-85
2-03 3x 305d 22,550 4.2 939 3.2 728
BVK Atwood Abilene-ET EX-93 2E
5-10 3x 365d 39,510 3.9 1537 3.0 1191
Life: 1265d 112,400 3.9 4390 3.2 3582
•1st Jr. 2 Year Old WI Championship Jr. Sh.2012
•4th Jr. 2 Year Old WI Championship Show 2012
Ms Kingstead Chief Adeen-ET EX-94 2E DOM 11*
3-05 2x 310d 30,180 4.0 1209 3.4 1020
•Nom. All-American 2000 & 2001
•Member All-American Produce 2000 & 2001
•Queen of the Breed Finalist!
FULL SISTER TO ADEEN:
Shoremar S Alicia-ET EX-97 3E 13*
C Aitkenbrae Starbuck Ada EX-94 2E 4* DOM
5-06 2x 356d 30,060 3.5 1043 3.5 1049
Life: 1955d 137,740 3.4 4747 3.4 4649
•All-American Produce of Dam 2000 & 2001
•All-American 3 Year Old 1990
•Res. All-Time All-American 3 Year Old 2003

20

Megan Moede
N6785 Moede Ln., Algoma, WI 54201-9633
920.255.0937

**MEAD-MANOR
JORDY APEX-RED**

pending 99%RHA-I
Born June 5, 2021



Mead-Manor Def Adeline-Red "EX-94"
(Granddam of Lot 20)

Cycle McGucci Jordy-Red

3131666411 *CV*TC*TY*TL*TD
PTA -1120M -26F -40P 99R 8/21
PTA +2.88T +2.16UDC +3.00FLC 98R 8/21
GTPI +1719

Mead-Manor Tatoo Apache *RC

145015192 Very Good-85 VG-MS 2-04
2-00 3x 127d 10,090 3.2 322 2.9 294"RIP
S: Duckett Crush Tatoo-ET

Maternal sister to Apache:

Mead-Manor Sol Adoration *RC EX-91 EX-MS
GPTAT +3.52 +2.13UDC +.80FLC 80R 8/21
2-00 3x 282d 22,750 4.2 959 3.2 736

2nd through 6th Dams:

Mead-Manor Def Adeline-Red EX-94
3-02 3x 329d 30,560 4.2 1289 3.3 997
•1st 4 Yr Old, Res. Grand Champion and
Champion B&O, WI Champ. R&W Sh. 2020
•Res. All-American R&W 4 Year Old 2020
•Unanimous All-American R&W Jr. 3 Yr Old 2019
•Unanimous Jr. All-Amer. R&W Jr. 3 Yr Old 2019
•Supreme Champion WDE Junior Show 2019
•All-American R&W Jr. 2 Year Old 2018
•Jr. All-American R&W Jr. 2 Year Old 2018
Mead-Manor Abs Adele-ET *RC VG-85
2-03 3x 305d 22,550 4.2 939 3.2 728
BVK Atwood Abilene-ET EX-93 2E
5-10 3x 365d 39,510 3.9 1537 3.0 1191
Life: 1265d 112,400 3.9 4390 3.2 3582
•1st Jr. 2 Year Old WI Championship Jr. Sh.2012
•4th Jr. 2 Year Old WI Championship Show 2012
Ms Kingstead Chief Adeen-ET EX-94 2E DOM 11*
3-05 2x 310d 30,180 4.0 1209 3.4 1020
•Nom. All-American 2000 & 2001
•Member All-American Produce 2000 & 2001
•Queen of the Breed Finalist!
C Aitkenbrae Starbuck Ada EX-94 2E 4* DOM
5-06 2x 356d 30,060 3.5 1043 3.5 1049
Life: 1955d 137,740 3.4 4747 3.4 4649
•All-American Produce of Dam 2000 & 2001
•All-American 3 Year Old 1990
•Res. All-Time All-American 3 Year Old 2003

21

Troy Opsal
3017 North Rd., Blue Mounds, WI 53517
608.438.5416

OPSAW WILSTAR KOKOMO KISSES

840003205948822 99%RHA-I
Born September 26, 2019 • H.N. 2556

1-11 2x 63d 4,796 4.2 202 3.1 149"RIP

Fresh: September 14, 2021

Denovo 14242 Kokomo-ET

3141559636 *TR *TC *TY *TV *TL *TD
PTA +1178M +46F +37P 88R 8/21
PTA +1.18T +.96UDC +.41FLC 81R 8/21
GTPI +2611

Opsal-Wilstar Duk Kisses-ET

3136010211 Very Good-85 VG-MS 3-00
2-02 2x 364d 29,260 4.0 1176 3.1 906
S: S-S-I Montross Duke-ET

2nd through 19th Dams:

Circle-K McCutchen 831 EX-91 2E
3-08 2x 365d 34,710 4.5 1559 3.3 1159
Circle-K Freddie 691 EX-90 EX-MS DOM
2-04 2x 365d 31,850 3.8 1203 3.2 1021
Winning-Way Cara-ET EX-91 2E GMD DOM
5-02 2x 365d 39,370 3.4 1330 3.1 1207
Life: 2150d 199,200 3.7 7326 3.1 6100
Winning-Way Mottle-ET EX-92 2E DOM
4-09 2x 365d 32,660 3.6 1162 3.0 990
Life: 1470d 113,420 3.6 4111 3.1 3494
Springway Finley Claret-ET EX-91 2E
4-11 2x 341d 32,450 3.4 1110 3.0 974
Whittier-Farms Christina-ET VG-87 GMD DOM
2-03 2x 365d 38,810 4.7 1828 3.5 1343
Whittier-Farms Emery Cin-ET VG-87 GMD DOM
4-06 2x 340d 36,040 3.5 1273 3.5 1246
Felder Den Barb Cindy-ET 3E-91 GMD DOM
4-09 2x 365d 41,170 4.1 1706 3.3 1354
Miss Den-Barb Global Cora EX-90 GMD
2-05 2x 365d 44,760 4.5 2028 3.5 1547
Ruann Royalty Cora-ET EX-90 DOM
4-07 2x 365d 57,460 4.0 2318 3.3 1911
Carnation S Pete Coralline-ET VG-86 GMD
5-09 3x 365d 33,350 3.7 1234 2.9 967
Diamond-S Eve Corry EX-90 2E GMD DOM
4-11 2x 365d 38,590 3.5 1350
Diamond-S Glamour Cass EX-93 3E GMD
Diamond S Bvar Cassie EX-90 GMD
Next 3 dams EX followed by a VG-85 dam

22

Daniel Bohn & John Buske
N1357 County Rd EM, Watertown, WI 53098
920.988.0575 John

EXCELLENT UPTOWN ESCALATE

144537239
Born April 8, 2018 • H.N. 981

Very Good-87 VG-MS 3-07
2-03 2x 320d 20,500 4.3 879 3.4 694
3-03 2x 95d 7,571 4.2 319 2.9 223"RIP

Bred 10/23/21 to OCD Thunder Struck-ET
250HO15329



Budjon-JK Champ Elianna-ET "VG-88"
(Fifth Dam of Lot 22)

Morningview Mgl Uptown-ET

69791511 EX-91 *TR *TP *TY *TV *TL *TD
PTA +492M +16F +6P 99R 8/21
PTA +1.35T +1.26UDC +.52FLC 97R 8/21
GTPI +2175

Excellent Atwood Evin

143372101 Very Good-85 3-09
3-08 2x 359d 23,370 3.6 853 3.3 767
2-03 2x 305d 18,620 3.7 690 3.3 608
S: Maple-Downs-I G W Atwood-ET

2nd through 11th Dams:

Bohview Super Echo VG-86 VVVVV
4-05 2x 314d 24,550 3.8 924 3.1 757
Bohview Laurin Electra EX-90 EX-MS
4-00 2x 361d 33,560 2.8 954 3.0 1011
Life: 1457d 117,230 3.0 3529 2.9 3433
Castleholm Durham Elanna-ET VG-86
6-03 2x 311d 22,680 3.3 741 3.1 708
Budjon-JK Champ Elianna-ET VG-88
3-04 3x 365d 45,400 3.9 1764 2.8 1264
Budjon-JK Linjet Eileen-ET EX-96 4E GMD DOM
5-06 2x 365d 44,700 3.7 1647 3.3 1467
•Unanimous All-American 5 Year Old 2004
•Res. All-American Aged Cow 2005
Krull Broker Elegance EX-96 3E GMD DOM
5-07 2x 365d 40,950 3.7 1522 3.3 1350
Life: 2356d 183,710 3.7 6878 3.4 6267
•HM All-American Aged Cow 1999 & 2000
•HM All-Canadian Mature Cow 1999
•1st 125,000 lb. Cow Int'l Holstein Show 2000
Krull Starbuck Excellency EX-90 GMD DOM
3-03 2x 365d 27,140 3.5 937 3.4 930
Krull TT Excellency EX-90 EX-MS DOM
3-02 2x 363d 24,319 3.5 862 3.4 829
Krull Boot Mark Excellency EX-92 2E GMD
6-06 2x 365d 27,410 3.8 1040 3.1 868
Life: 3026d 201,440 3.5 7105 3.0 4634
Krull Kingstead Excellency EX-92 4E GMD
12-4 2x 323d 21,920 3.5 772
Life: 3364d 179,790 3.6 6436

Holiday Sale

23

Hilrose Dairy LLC
N426 Military Rd., Sherwood, WI 54169
920.378.0869 Joe • 920.450.3047 Andy
920.205.4976 Jeff

HILROSE CALLEN POSIE

840003141071401
Born September 1, 2017 • H.N. 1500

Very Good-86 VVVVV 3-05
2-11 2x 365d 36,010 3.4 1240 3.1 1104
1-11 2x 346d 29,620 4.0 1175 3.0 900
4-01 2x 19d 1,504 3.7 55 3.2 47"RIP

Fresh: October 1, 2021



Hilrose Lee Princess "EX-93 4E" GMD DOM
(Third Dam of Lot 23)

OCD 1stclass Callen-ET

3125170885 VG-86 *TR *TP *TY *TV *TL *TD
PTA -310M -2F -26P 99R 8/21
PTA +1.80T +1.53UDC +.55FLC 98R 8/21
GTPI +1998

Hilrose Durham Pretty

66306749 Excellent-93 EEEEE 3E 10-6
8-08 2x 347d 46,610 4.1 1932 2.9 1334
9-08 2x 365d 43,040 3.6 1563 2.9 1259
7-03 2x 365d 41,010 3.6 1469 3.0 1223
6-03 2x 355d 39,850 3.4 1367 2.9 1154
4-02 2x 348d 38,490 3.5 1334 2.7 1045
5-03 2x 336d 38,500 3.3 1275 2.8 1065
3-00 2x 361d 37,390 3.5 1293 2.9 1081
Life: 2929d 327,330 3.6 11767 2.9 9455
S: Regancrest Elton Durham-ET

2nd through 7th Dams:

Hilrose S Storm Pauline-ET EX-90 EX-MS
4-04 2x 365d 42,450 4.4 1859 2.8 1179
Life: 1405d 134,950 4.4 5926 2.8 3836

MATERNAL SISTER TO PAULINE:

Hilrose Rubens Patsy EX-93 3E GMD
4-09 2x 365d 45,970 3.8 1761 3.1 1432
Life: 1873d 188,950 3.8 7269 3.0 5642
•Res. All-American Fall Yearling 2005
•2nd Fall Yrlg Int'l Holstein Show 2005
•1st Fall Yrlg Midwest Spring Nat'l 2005

Hilrose Lee Princess EX-93 4E GMD DOM
3-06 2x 365d 50,006 4.1 2038 3.2 1607
Life: 3233d 349,220 3.9 13787 3.0 10400
•2nd Jr. 3 Year Old Midwest Spr. National 2004
•Nom. Jr. All-American Jr. 3 Year Old 2004

Hilrose Progres Peerless-Tw VG-85 GMD
3-05 2x 352d 49,310 3.7 1848 2.8 1399
Life: 1590d 159,510 3.9 6219 3.1 4898

Hilrose Mandel Paris VG-88 GMD
3-06 2x 365d 33,870 3.9 1310 3.2 1089

Hilrose Blackstar Paula VG-88 EX-MS
6-07 2x 365d 36,670 4.2 1548 2.9 1072

Hilrose Beautician Pauline VG-87
9-04 2x 343d 28,800 4.7 1365 3.1 895
Life: 3143d 241,590 4.6 11176 3.1 7574

24

Brant Flier
N2739 W. Rock River Rd., Waupun, WI 53963
920.210.9564

MOORCLOSE SOLOMON WINTER

840003143104486 99%RHA-I
Born February 12, 2018 • H.N. 159 Cntrl. 282

Very Good-87 VG-MS 3-09
2-02 2x 361d 19,438 4.8 943 3.7 733"
3-07 2x 55d 5,109 5.1 260 3.4 172"RIP

Fresh: September 16, 2021

Maternal sister to Winter:

Moorclose Avalanche Whine EX-92
4-07 3x 263d 30,740 4.0 1242 3.1 962"RIP
•Res. Jr. All-Wisconsin 4 Year Old 2020
•HM Sr. Champion WI Champ. Jr. Show 2020



Moorclose Avalanche Whine "EX-92"
(Maternal Sister to Lot 24)

Walnutlawn Solomon-ET

CAN11775998 *TR *TP *TY *TV *TL *TD
PTA -521M -15F -11P 99R 8/21
PTA +2.56T +1.62UDC +.30FLC 99R 8/21
GTPI +1949

Moorclose Damon Winning Way

72869717 Excellent-90 EEEVE 2E 6-00
4-06 2x 305d 25,730 4.3 1103 3.5 888
5-10 2x 305d 20,450 4.3 873 3.6 728
2-00 2x 316d 20,930 4.1 862 3.6 749
S: Erbactres Damion



Moorclose Gold Wyoming-ET "EX-94 2E"
(Granddam of Lot 24)

2nd through 4th Dams:

Moorclose Gold Wyoming-ET EX-94 2E
6-01 2x 365d 41,660 4.2 1729 3.3 1372
Life: 2117d 202,390 4.0 8186 3.3 6672

Moorclose Linjet Whitney EX-93 3E GMD DOM
4-04 3x 365d 43,800 3.3 1447 3.0 1296
Life: 2522d 220,660 3.6 8041 3.0 6662

Moorclose Blackjack Winnie EX-90 2E
4-11 2x 365d 32,040 3.4 1090 2.9 936
Life: 1515d 107,140 3.5 3767 2.9 3100

Holiday Sale

25

Glenn-Ann Holsteins LLC
W723 County Rd C, Albany, WI 53502
608.290.5830 Traci

GLENN-ANN ADDSN PHRENCH FRY

145039949 99%RHA-I
Born September 30, 2019

Fresh: September 19, 2021



Miss Marconi Phasion "EX-93 2E" GMD
(Fourth Dam of Lot 25)

Farnear Aria Addison Ewl-ET *RC
3143160110 *RC *TC *TY *TV *TL *TD
PTA -666M -18F -20P 88R 8/21
PTA +2.87T +2.02UDC +1.17FLC 81R 8/21
GTPI +2030

Glenn-Ann Solomon Phrenchie
144375031 Excellent-90 EX-MS 3-02
2-11 3x 305d 30,430 3.7 1127 3.2 976"
2-01 2x 285d 18,610 4.6 847 3.4 627
S: Walnutlawn Solomon-ET

2nd through 15th Dams:

Glenn-Ann McCutchn Phrankie EX-90 EX-MS
2-05 2x 365d 32,587 4.6 1523 3.3 1085"
Glenn-Ann Windbrk Phame-ET VG-85
4-05 2x 365d 44,550 4.3 1904 3.3 1487
Miss Marconi Phashion EX-93 2E GMD
4-05 2x 365d 51,450 4.2 2151 3.3 1674
Life: 2151d 242,040 3.8 9287 3.3 7938
•National Elite Performer
•2nd Aged Cow District 6 Show 2015
Miss Goldwyn Phantastic EX-94 2E DOM
5-11 2x 365d 41,360 5.1 2122 3.6 1473
Life: 2619d 233,480 4.6 10732 3.4 8004
Wilcoxview BC Phinale EX-93 4E GMD
7-10 2x 365d 31,330 4.7 1480 3.2 987
Life: 4250d 271,490 5.0 13710 3.5 9498
Lylehaven Wood Sky Philo-ET EX-93 3E DOM
6-01 3x 365d 40,530 4.1 1676 3.0 1204
•Nom. All-American 5 Year Old 2000
•Grand Champion Western Fall National 2000
Lylehaven Star Philly-ET EX-91 DOM
3-04 2x 365d 33,740 3.7 1251 3.1 1038
•1st Jr. 2 Year Old Vermont State Show 1994
El-Dor Saber Pansy EX-95 3E GMD DOM
3-03 3x 365d 37,200 4.1 1532 3.3 1246
•Nom. All-American 1990, 1991, 1993
•Grand Champion Eastern States 1993
Next dams: VG-88 DOM; GP-82 DOM; EX-90;
EX-90 2E; VG-87 and VG-86

26

Glenn-Ann Holsteins LLC
W723 County Rd C, Albany, WI 53502
608.290.5830 Traci

GLENN-ANN PHINALLY-RED

145039967 99%RHA-I
Born September 30, 2019

Fresh: October 24, 2021



Wilcoxview BC Phinale "EX-93 4E" GMD
(Fourth Dam of Lot 26)

Farnear Aria Addison Ewl-ET *RC
3143160110 *RC *TC *TY *TV *TL *TD
PTA -666M -18F -20P 88R 8/21
PTA +2.87T +2.02UDC +1.17FLC 81R 8/21
GTPI +2030

Glenn-Ann Ammo Phayse *PO
144473328 Good Plus-84 VG-MS 3-04 *PO
1-10 2x 349d 26,360 4.4 1162 3.2 850
S: Mr Leaninghouse Ammo-P-ET *RC

2nd through 13th Dams:

Glenn-Ann Sympatco Phaye-ET VG-88 EX-MS
3-01 2x 312d 25,940 4.6 1190 3.5 897
Life: 1531d 117,750 4.4 5233 3.5 4066
Miss Goldwyn Phantastic EX-94 2E DOM
5-11 2x 365d 41,360 5.1 2122 3.6 1473
Life: 2619d 233,480 4.6 10732 3.4 8004
Wilcoxview BC Phinale EX-93 4E GMD
7-10 2x 365d 31,330 4.7 1480 3.2 987
Life: 4250d 271,490 5.0 13710 3.5 9498
Lylehaven Wood Sky Philo-ET EX-93 3E DOM
6-01 3x 365d 40,530 4.1 1676 3.0 1204
•Nom. All-American 5 Year Old 2000
•Grand Champion Western Fall National 2000
Lylehaven Star Philly-ET EX-91 DOM
3-04 2x 365d 33,740 3.7 1251 3.1 1038
•1st Jr. 2 Year Old Vermont State Show 1994
El-Dor Saber Pansy EX-95 3E GMD DOM
3-03 3x 365d 37,200 4.1 1532 3.3 1246
Life: 1664d 143,910 4.0 5753 3.3 4751
•Nom. All-American 1990, 1991, 1993
•Grand Champion Eastern States 1993
El-Dor Forcaster VG-88 DOM
El-Dor Bell Pecan GP-82 DOM
El-Dor Jet Stream Peaches EX-90
El-Dor Gay Paula EX-90 2E
El-Dor Complete Pansy VG-87
El-Dor Monitor Phoebe VG-86

Holiday Sale

27

Joseph Opsal
3017 North Rd., Blue Mounds, WI 53517
608.843.6307

OPSAI SUMMER HAZE

840003225413465 99%RHA-I
Born June 1, 2021

Maternal sister to Summer Haze:

Crazy-Chaos Byway Harmony VG-86 VG-MS
2-04 3x 305d 25,950 3.5 906 3.2 841



STJ-PV Doorman Harp-ET "EX-93 2E"
(Dam of Lot 27)



Quality-Ridge Stormi Hazel "EX-96 2E"
(Third Dam of Lot 27)

Avant-Garde-I KD Summerfest-ET

CAN13114881 *TC *TY *TV *TL *TD
PTA +616M +22F +24P 82R 8/21
PTA +3.03T +2.29UDC +1.99FLC 80R 8/21
GTPI +2394

STJ-PV Doorman Harp-ET

3133370948 Excellent-93 EEVVEE 2E 6-01
3-05 2x 365d 28,550 4.8 1375 3.6 1015
4-08 2x 334d 27,250 5.0 1362 3.5 959
1-11 2x 305d 22,240 5.0 1103 3.3 734
5-08 2x 168d 13,920 4.2 591 3.4 472"RIP
S: Val-Bisson Doorman-ET

2nd through 5th Dams:

Hazels Sid Harmony-ET EX-91 2E
3-09 2x 305d 27,650 4.7 1294 3.4 938
Quality-Ridge Stormi Hazel EX-96 2E
5-01 2x 365d 40,320 4.6 1844 3.0 1204"
Life: 2061d 184,130 4.3 7858 3.1 5696
•Nominated All-American 7 yrs in milking form!
•Res. All-American 125,000 lb. Cow 2011
•HM All-American 125,000 lb. Cow 2010
•HHM All-American Aged Cow 2009
•Unanimous All-American 5 Year Old 2008
•HM All-American 4 Year Old 2007
•Unanimous All-American Jr. 3 Year Old 2006
•HM All-American Jr. 2 Year Old 2005
Quality-Ridge SS Heidi EX-90 2E
6-06 2x 365d 27,175 3.7 992 3.1 838"
Quality-Ridge Astre Hazel VG-88
2-11 2x 365d 29,241 3.5 1032 3.4 982"

28

Tim, Leah & Barbara Ziembra
and Jeffrey Cole
1397 Hillside Rd., Cambridge, WI 53523
315.730.3312

ZIEMS-COL JCBY KIT KAT-ET

840003213272678 99%RHA-I
Born September 3, 2021

Full sister to Kit Kat:

Ms Ziems Jacoby Kickapool-ET VG-86 VG-MS
1-10 2x 336d 19,220 4.5 862 3.3 634

Maternal sister to Kit Kat:

Ziems-Col Dback Kashmir-ET *RC VG-88



Prestige-Gen A S Kicker-ET "VG-89"
(Dam of Lot 28)

Cycle Doorman Jacoby-ET

3013614066 EX-92 *TC *TY *TV *TL *TD
PTA -879M -20F -35P 99R 8/21
PTA +2.89T +2.50UDC +1.03FLC 98R 8/21
GTPI +1805

Prestige-Gen A S Kicker-ET

142430125 Very Good-89 VEVVV 2-02
4-05 2x 305d 26,160 4.0 1042 3.1 809
2-00 2x 315d 26,620 3.4 902 3.0 796
2-10 2x 286d 18,830 4.1 768 3.4 647
•1st Jr. 2 Year Old District 6 Show 2016
•4th Jr. 3 Year Old Midwest Spring National 2016
•Nom. Jr. All-American Spring Calf 2013
•4th Spring Calf International Jr. Holstein Sh. 2013
•Res. Jr. Champion IL Championship Jr. Sh. 2013
S: Golden-Oaks St Alexander-ET

2nd through 4th Dams:

BVK Atwood Alex-ET VG-89
2-02 2x 305d 24,830 5.1 1262 3.3 817
FULL SISTERS TO ALEX:
BVK Atwood Abbie-ET EX-95
4-03 2x 365d 54,790 3.9 2134 3.1 1696
•Res. All-American Jr. 3 Year Old 2014
BVK Atwood Abrianna EX-92
•Nom. All-American Jr. 3 Year Old 2013
BVK Atwood Andrea-ET EX-92
•HM All-American Jr. 3 Year Old 2013
BVK Atwood Arianna-ET EX-94
•Unanimous All-Am. & All-Can. Jr 2 Yr Old 2012
Ms Kingstead Chief Adeen-ET EX-94 2E DOM 11*
3-05 2x 310d 30,180 4.0 1209 3.4 1020
•Nom. All-American 2000 & 2001
•Member All-American Produce 2000 & 2001
•Queen of the Breed Finalist!
FULL SISTER TO ADEEN:
Shoremar S Alicia-ET EX-97 3E 13*
C Aitkenbrae Starbuck Ada EX-94 2E 4* DOM
5-06 2x 356d 30,060 3.5 1043 3.5 1049
Life: 1955d 137,740 3.4 4747 3.4 4649
•All-American Produce of Dam 2000 & 2001
•All-American 3 Year Old 1990
•Res. All-Time All-American 3 Year Old 2003



Peak Honey Imax 80823-ET "VG-85 VG-MS"
(Lot 29)

29

Andreas Middelkamp
c/o Sunshine Genetics
W7782 US Hwy 12
Whitewater, WI 53190
920.210.3992

PEAK HONEY IMAX 80823-ET

840003147839875 • Born November 17, 2017
99%RHA-I • H.N. 80823

Fresh: September 5, 2021

Very Good-85 VG-MS 2-09
GTPI +2793
PTA +1935M +70F +61P 84R 8/21
PTA +779NM -.01%F +.00%P
PTA +3.6PL 2.94SCS -1.6DPR 1.4%DCE
PTA +1.75T +1.98UDC +.31FLC +221FE 8/21
2-05 3x 365d 43,170 3.1 1359 3.0 1293
3-09 3x 79d 10,500 3.6 377 2.8 292"RIP

Silverridge V Imax-ET

CAN12264620 *TR *TP *TY *TV *TL *TD
PTA +1391M +91F +46P 99R 8/21
PTA +1.21T +1.51UDC +.40FLC 98R 8/21
GTPI +2695

Peak Honey-ET

3131664086 Good Plus-82 VG-MS 2-09 *TL *TD
GTPI +2685
PTA +1896M +53F +75P 88R 8/21
PTA +639NM -.07%F +.05%P
PTA +1.5PL 2.97SCS -1.0DPR 1.9%DCE
PTA +1.34T +1.39UDC -.27FLC 84R 8/21
PTA +210FE -0.6FI 2.2%SCE
2-05 2x 161d 12,480 4.0 504 3.4 428

Maternal brother to Honey:

Peak Hotline-ET GTPI +2696 97HO41774

S-S-I Montross Jedi-ET

31238860135 EX-93 GM *TR *TP *TC *TY *TV
PTA +2070M +19F +67P 99R 8/21
PTA +.57T +.97UDC -1.62FLC GTPI +2549

J-Mor Mogul Hostice-ET

142784970
GTPI +2543
PTA +980M +73F +47P 91R 8/21
PTA +422NM +.12%F +.06%P
PTA -1.7PL 3.00SCS -2.6DPR 1.8%DCE
PTA +1.61T +1.43UDC +.73FLC 89R 8/21

3rd through 12th Dams:

J-Mor Man-O-Man Honey-ET VG-88 DOM
5-04 2x 365d 32,160 4.2 1361 3.2 1018
J-Mor Shottle Heavenly-ET EX-90 DOM
6-01 2x 365d 33,580 4.3 1435 3.2 1086
Life: 2222d 163,520 4.2 6843 3.2 5283
J-Mor Finley Heaven-ET VG-88
2-11 2x 357d 32,150 3.6 1173 3.0 963
J-Mor Convincer Honey VG-86 DOM
3-07 2x 365d 33,190 3.9 1296 3.4 1114
Life: 1774d 132,640 3.9 5224 3.4 4573
J-Mor Rudolph Hayley-ET VG-87 DOM
Life: 3944d 301,850 3.7 11155 3.4 10221
J-Mor Elton Goldie-ET VG-86 GMD DOM
4-09 2x 365d 37,310 4.0 1484 3.1 1168
Kerndtway Mascot Gina-ET VG-86 DOM
5-08 2x 365d 25,590 4.0 1026 3.2 825
Kerndtway Goldust-ET VG-86 GMD DOM
4-06 2x 365d 33,300 3.5 1167 3.3 1101
Miss Milk-Key Gold Mine-ET 2E-91 GMD DOM
Life: 2831d 209,050 4.0 8342 3.2 6761
Milky-Key Bootmaker Grace Ann EX-91 GMD DOM
6-07 2x 305d 28,560 4.5 1275



Kulp-Dale Real Maria-Red-ET
"EX-93 2E"
 (Dam of Lot 30)



Milk&Honey A Mariska-Red-ET "EX-91"
 (Maternal Sister to Lot 30)

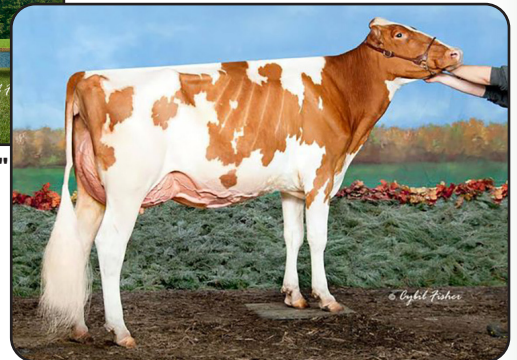

Milk&Honey A McCayla-Red-ET "VG-88"
 (Maternal Sister to Lot 30)

30

Cedar Lane Farm LLC
 c/o Bill Taylor
 P.O. Box 195, Oldwick, NJ
 08858-0195
 908.642.5122

Cycle McGucci Jordy-Red

3131666411 *CV *TC *TY *TL *TD
 PTA -1120M -26F -40P 99R 8/21
 PTA +2.88T +2.16UDC +3.00FLC 98R 8/21
 GTPI +1719

Kulp-Dale Real Maria-Red-ET

70805569 Excellent-93 VEVEE 2E *TL *TD
 5-02 2x 365d 30,880 4.0 1221 3.1 971
 3-09 2x 242d 19,049 5.7 1089 3.1 581"
 2-00 2x 365d 19,788 4.2 816 3.1 605"
 •1st 4 Year Old & Grand Champion,
 Mideast Spring National R&W Show 2016
 •1st 4 Year Old NY Spring R&W Show 2016
 •Nom. All-Canadian R&W Young Cow 2015
 •1st Sr. 3 Year Old & Grand Champion,
 Mideast Summer National R&W Show 2015
 •1st Sr. 3 Year Old, Res. Int. & HM Grand Champ.,
 All-American R&W Show 2015
 •2nd Sr. 3 Year Old Royal R&W & Le Supreme
 Laitiere R&W 2015

MILK&HONEY J MISTLETOE-RED

840003147986848 • Born December 2, 2018
 99%RHA-I

Fresh

Good Plus-81 2-07
 1-11 2x 293d 22,040 5.0 1091 3.2 702

Maternal sisters to Mistletoe:

Milk&Honey A Mariska-Red-ET EX-91 EX-MS
 •1st Jr. 3 Year Old NE All-Breeds R&W Show 2021
 •Res. Grand Ch., NE All-Breeds R&W Jr. Sh. 2021
 •HM Grand Champion NE Summer Show 2021
Milk&Honey A McCayla-Red-ET VG-88
 •Grand Champ. PA Regional 2020 Jr. Showdown
 •Res. Grand Ch. PA Regional 2020 Showdown
 •4th Jr. 2 Year Old North American R&W 2020
 •1st Jr. 2 Year Old North American Jr. R&W 2020

Hurtgen-Vue Reality-Red

134690997 VG-88 *TV *TL *TD
 PTA -873M +26F -14P 99R 8/21
 PTA +53T +1.16UDC +1.21FLC TPI +2164

Greenlea Deb Milly-Red-ET

66333369 Excellent-90 EEVVE 4-02
 3-07 2x 365d 26,200 3.3 855 3.1 809
 2-02 2x 365d 22,520 3.2 718 3.1 701

Maternal sister to Milly:

Ms KY-Blue Marble-Red EX-93
 •HHM All-American R&W Jr. 3 Year Old 2009
 •Nom. All-American R&W 4 Year Old 2010

3rd through 9th Dams:

KY-Blue Ruben Marla-Red-ET EX-94 2E
 5-08 2x 365d 39,430 3.7 1457 3.1 1206
 •All-American R&W 5 Year Old 2009
 •HHM All-American R&W 4 Year Old 2008
 •All-American R&W Sr. 3 Year Old 2007
Bar-Lee Storm Maggie *RC EX-93
 7-03 2x 365d 29,000 4.1 1196 2.8 819
Bar-Lee Marker Mandy-Red-ET EX-94 3E
 5-01 2x 355d 21,9209 4.4 963 3.4 742
 •Grand Champion Int'l R&W Show 2002
 •All-American R&W 5 Year Old 2002
 •Res. All-American R&W Sr. 3 Year Old 2000
 •All-American R&W Sr. 2 Year Old 1999
Bar-Lee Ms Marcy-Red-ET EX-92
 4-10 2x 305d 25,610 4.6 1180 3.5 892
 •All-American R&W Sr. 2 Year Old 1997
 •Res. All-American R&W 5 Year Old 2000
C Filiale Jubilant Mali-Red EX-91
 2-02 2x 365d 30,350 3.6 1091 3.0 923
 •Res. All-American R&W Sr. 2 Year Old 1991
Beaulain Miki Volcan VG-86-CAN 4*
 5-01 2x 305d 29,930 3.5 1060 2.9 875
Beaulain Millie Merit VG-85-CAN 8*

31

Kurt & Sarah Loehr
W2133 Randellen Ln., Eden, WI 53019
920.602.0101

FOREST-RIDGE TATOO MANITOO

840003152015689 99%RHA-I
Born June 12, 2019 • H.N. 1139

Good Plus-83 2-05
2-02 2x 43d 2,205 4.2 93 3.1 69"RIP

Bred 11/21/21 to Blondin Thunder Storm
799HO07 (sexed semen)



Forest-Ridge Miracle-ET *RC "EX-92 3E"
(Granddam of Lot 31)



Forest-Ridge Minnie-Red "EX-94 3E"
(Maternal Sister to Granddam of Lot 31)

Duckett Crush Tatoo-ET

3137052923 *TR *TP *TC *TY *TV *TL *TD
PTA -551M -33F -2P 98R 8/21
PTA +2.95T +2.30UDC +.88FLC 96R 8/21
GTPI +2077

Forest-Ridge Millicent-ET

3013095220 Excellent-91 EEEEE 2E 7-01
3-02 2x 333d 25,220 4.2 1064 3.5 872
5-02 2x 296d 22,730 4.3 987 3.3 741
2-03 2x 239d 16,960 4.2 711 3.5 595
S: Mr Atwood Brokaw-ET

Maternal sister to Miracle:

Forest-Ridge Minnie-Red EX-94 3E
4-10 2x 365d 38,280 4.2 1594 3.1 1176
•Nom. All-American R&W 5 Year Old 2009

2nd through 6th Dams:

Forest-Ridge Miracle-ET *RC EX-92 3E
7-08 2x 365d 32,470 4.1 1326 3.0 986
Life: 1712d 132,320 4.1 5376 3.0 4006
Stelbro Michelle Rubens-Red-ET EX-93 3E
8-03 2x 305d 32,460 3.9 1268 2.7 872
•Nom. All-American R&W Sr. 3 Year Old 2004
Stelbro Monique Mielstone-Red-ET VG-85 1*
4-02 2x 320d 23,345 4.0 941 3.3 769
Stelbro Dynamic Roxanne-Red VG-85-5Y-CAN
5-06 2x 311d 22,930 4.0 928 3.4 769
Billmarj Rosine Regal VG-85-3Y-CAN 2*
4-11 2x 298d 17,286 3.8 661 3.4 586

32

Olivia & Lillian Finke
1285 State Rte. 29 NE, London, OH 43140
614.402.2058

KIRKLAND INBULL PARFAIT-RED

CAN13422056 99%RHA-I
Born September 2, 2019 • H.N. 493

Res. Jr. All-American R&W Fall Calf 2020

Fresh: November 2, 2021

Riverdown Incredibull-Red

CAN11801384 *TP *TY *TV *TL *TD
PTA -139M -5F +4P 97R 8/21
PTA +2.02T +1.78UDC +1.36FLC 95R 8/21
GTPI +2115

Kirklea Armani Pringle

CAN12671038 VG-88-4Y-CAN
3-07 2x 323d 31,431 4.3 1349 3.2 999
2-05 2x 357d 26,658 4.2 1111 3.3 877
S: Mr Apples Armani-ET *RC



Kirkland Inbull Parfait-Red
(Lot 32)

2nd through 6th Dams:

Kirklea Mr Burns Precious EX-90-3E-CAN 3*
6-04 2x 365d 34,465 4.2 1433 3.1 1055
Life: 1818d 158,196 4.0 6315 3.2 5021
Glenlovat Redman Pauline VG-87-5Y-CAN
7-00 2x 365d 32,976 4.4 1437 4.4 1041
Life: 6 lact. 187,226 4.3 8012 3.3 6213
Lystel Polly Champion GP-81-3Y-CAN 5*
2-03 2x 336d 25,496 4.7 1199 3.6 922
Lystel Pixie Milestone VG-85-CAN
3-11 2x 365d 30,472 4.5 1358 3.6 1102
Life: 4 lact. 112,223 4.6 5176 3.5 3955
Dorisima Jubilant Pinky VG-87-CAN 3*
6-11 2x 365d 29,592 4.5 1332 3.2 933
Life: 5 lact. 164,179 4.5 7348 3.3 5439

33

Hilltop Dairy LLC
N309 Cty Rd Q
Markesan, WI 53946
920.296.9289 Loren
920.296.9292 Kevin

HILLTOP-LLC
D-LAMBDA 10392

840003206067414 98%RHA-I
Born July 27, 2019 • H.N. 10392

Very Good-85 2-03
2-01 3x 34d 1,941 4.9 96 3.0 58"RIP

Fresh: September 22, 2021

34

Hilltop Dairy LLC
N309 Cty Rd Q
Markesan, WI 53946-7430
920.296.9289 Loren
920.296.9292 Kevin

HILLTOP-LLC
UNIX 9812

840003151402073 96%RHA-NA
Born October 31, 2018 • H.N. 9812

Very Good-86 3-00
2-00 3x 279d 24,080 3.5 850 3.0 730
2-11 3x 5d 311 4.8 15 4.2 13"RIP

Fresh: October 21, 2021

35

L&N Dairy LLC
N3009 Savage Rd.
Waupun, WI 53963-8704
920.296.6066 Nate

L&N MONTROSS
1643

840003205759214 93%RHA-I
Born August 5, 2019 • H.N. 1643

Good Plus-83 VG-MS 2-03
2-01 2x 40d 2,900 4.4 127 3.5 101"RIP

Fresh: September 19, 2021

Farnear Delta-Lambda-ET

3125993715 GM *TR *TP *TC *TY *TV *TL *TD
PTA +1060M +48F +42P 99R 8/21
PTA +2.73T +2.98UDC +.82FLC 99% 8/21
GTPI +2758

Hilltop-LLC Doorman 8816

3142187327 Very Good-85 VG-MS 2-07
2-00 3x 282d 22,140 3.8 842 3.2 702

3rd and 4th Dams:

Hilltop-LLC Juan 5685 VG-85 VG-MS
1-11 3x 292d 27,230 3.2 883 3.1 833
Hilltop-LLC Zesty 3362
5-03 3x 277d 25,340 3.9 995 2.9 739
Life: 1354d 110,980 3.9 4317 3.2 3550

Val-Bisson Doorman-ET

CAN107281711 EX-90 ST *TY *TV *TL *TD
PTA -474M +13F +9P +2.45T GTPI +2164 8/21

Hilltop-LLC Jett Air 7390

3130021672 Very Good-85 5-04
4-06 3x 364d 35,630 4.0 1409 3.3 1178
3-04 3x 352d 38,300 3.6 1384 3.1 1197
2-00 3x 365d 28,970 3.9 1126 3.3 956
Life: 1163d 108,520 3.8 4140 3.2 3517

Croteau Lesperron Unix-ET

CAN107567492 EX-96 ST *TY *TV *TL *TD
PTA +572M +27F +13P 99R 8/21
PTA +2.38T +2.42UDC +.10FLC 98R 8/21
GTPI +2371

Hilltop-LLC Mogul 8331

3138793436 Very Good-86 VG-MS 3-06
4-00 3x 330d 46,510 3.1 1449 2.9 1361
2-10 3x 356d 45,120 3.2 1434 2.9 1328
1-11 3x 285d 27,570 3.2 895 3.0 825
Life: 971d 119,200 3.2 3778 2.9 3514

Amighetti Numero Uno-ET

ITA17990915143 EX-90 GM *TY *TV *TL *TD
PTA -819M +31F -13P +.96T GTPI +2239 8/21

Regan-ALH Domain Daya-ET

66625459 EX-93-2E-CAN 15*
7-10 2x 365d 45,197 4.8 2165 3.6 1623

Mountfield SSI Dcy Mogul-ET

3006972816 EX-93 GM *TC *TY *TV *TL *TD
PTA +541M +46F +16P +1.31T GTPI +2338 8/21

Hilltop-LLC Impression 7006

3124836946 Good Plus-81 2-05
1-10 3x 338d 26,940 4.3 1171 3.4 921
2-11 3x 279d 28,800 3.7 1058 3.4 974

Mountfield SSI Dcy Mogul-ET

3006972816 EX-93 GM *TC *TY *TV *TL *TD
PTA +541M +46F +16P +1.31T GTPI +2338 8/21

Unique-Style Bolton Money

139121711 Excellent-93 2E GMD DOM
3-01 3x 365d 38,430 4.2 1614 3.2 1247

Bacon-Hill Montross-ET

71703339 EX-92 GM *TP *TC *TY *TV *TL *TD
PTA +1998M +38F +55P 99R 8/21
PTA +.65T +1.45UDC -.14FLC 99R 8/21
GTPI +2400

L&N Jedi 1330

3143053548 Very Good-85 EX-MS 3-09
3-00 2x 263d 30,400 3.1 950 2.8 844
2-00 3x 305d 30,810 2.9 906 2.8 869
*Fresh and milking 140 lbs.

S-S-I Montross Jedi-ET

3123886035 EX-93 GM *TC *TY *TV *TL *TD
PTA +2070M +19F +67P +.57T GTPI +2549 8/21
3132553859
3132553859
3-09 3x 322d 35,415 2.4 862 3.6 935"
1-10 3x 298d 24,944 2.4 602 3.1 761"
2-09 3x 264d 20,071 2.8 551 2.9 579"

36

Glenn-Ann Holsteins LLC
W723 County Rd C, Albany, WI 53502
608.290.5830 Traci

**GLENN-ANN CATCH
N RELEASE**

144996553 99%RHA-I
Born December 10, 2019

Fresh



Wilcoxview BC Cami-ET "EX-93" DOM
(Seventh Dam of Lot 36)

Brabantdale Angler-ET

CAN42002132 *TR *TC *TY *TV *TL *TD
PTA +1722M +81F +48P 85R 8/21
PTA +2.39T +1.56UDC +.53FLC 81R 8/21
GTPI +2586

Glenn-Ann Flame Candle

144209028 Excellent-90 EEEVE 5-03
3-05 2x 365d 30,280 4.4 1328 3.2 976
S: *Veuxsaule Flame-ET*

2nd through 18th Dams:

Glenn-Ann GC Castle EX-92 2E
6-04 2x 365d 27,580 3.7 1010 2.9 806
Glenn-Ann Sid Cabernet VG-85 VG-MS
2-01 2x 297d 24,910 4.6 1158 3.3 817
Glenn-Ann Million Chianti VG-88
4-05 2x 365d 43,470 3.7 1617 3.1 1348
Life: 1913d 202,260 3.8 7720 3.0 6114
Glenn-Ann Chancelle-ET GP-82
4-05 2x 365d 32,160 4.1 137 3.3 1046
Life: 1731d 142,960 4.0 5764 3.2 4544
Wilcoxview Rdolph Chancel-ET VG-86 DOM
5-00 2x 245d 26,700 4.6 1229 3.1 834
Wilcoxview BC Cami-ET EX-93 DOM
3-09 2x 365d 30,530 3.6 1100 3.1 935
•*Unanimous All-American Sr. 3 Year Old 1999*
Roylane Mark Carmen EX-94 2E GMD DOM
4-11 2x 365d 30,260 4.3 1289 3.3 992
•*Res. Grand Champion Western Spr. Nat'l 1996*
Natzke Valiant Coreen-ET VG-88 GMD DOM
5-09 2x 365d 34,300 4.0 1382 3.1 1071
Natzke Elevation Carmen VG-87 GMD DOM
Talisman-Hill Croixco Camile VG-86
Chambric Crusader Clarice VG-88
Chambric Citation Clarice VG-87
Pabst Inga Duchess 2D
Pabst Inga Duchess-Twin VG-89
Plain-View Inga EX-95
•*All-American Aged Cow 1956*
Plain-View Fobes Nettie EX-90
Plain-View Fobes Ethel VG-87

37

Glenn-Ann Holsteins LLC
W723 County Rd C, Albany, WI 53502
608.290.5830 Traci

**GLENN-ANN ARISTO-
CRAT CAMILLA *RC**

145040040 99%RHA-I *RC
Born October 26, 2019

Due 1/06/22 to Eskdale Mr Aflame-Red-ET
94HO914

Luck-E Aristocrat-Red

3141395454 *TC *TY *TV *TL *TD
PTA -697M +18F -17P 88R 8/21
PTA +2.45T +1.61UDC +1.40FLC 81R 8/21
GTPI +1975

Glenn-Ann Elude Cameron

144374898 Very Good-85 3-08
2-03 2x 322d 31,160 3.3 1019 3.1 967
S: *Silverridge V Elude-ET*

2nd through 16th Dams:

Glenn-Ann Caviar Carmelita GP-80
2-05 2x 203d 14,400 3.8 546 3.0 439
Miss Fever Carmella G-78
2-11 2x 292d 25,690 4.2 1089 3.3 857
Wilcoxview Drm Carmella-ET EX-94 4E GMD
3-08 2x 365d 41,870 3.7 1555 3.2 1328
Life: 2347d 183,380 3.7 6803 3.1 5738
Wilcoxview BC Cami-ET EX-93 DOM
3-09 2x 365d 30,530 3.6 1100 3.1 935
•*Unanimous All-American Sr. 3 Year Old 1999*
•*1st Sr. 3 Yr Old & Int. Ch. Int'l Hol. Show 1999*
Roylane Mark Carmen EX-94 2E GMD DOM
4-11 2x 365d 30,260 4.3 1289 3.3 992
•*Res. Grand Champion Western Spr. Nat'l 1996*
Natzke Valiant Coreen-ET VG-88 GMD DOM
5-09 2x 365d 34,300 4.0 1382 3.1 1071
Natzke Elevation Carmen VG-87 GMD DOM
5-02 2x 365d 27,800 3.8 1070
Talisman-Hill Croixco Camile VG-86
5-01 2x 365d 23,100 3.6 827
Chambric Crusader Clarice VG-88
4-09 2x 305d 16,980 4.0 642
Chambric Citation Clarice VG-87
Pabst Inga Duchess 2D
Pabst Inga Duchess-Twin VG-89
Plain-View Inga EX-95
6-00 2x 365d 24,776 4.2 1045
•*All-American Aged Cow 1956*
Plain-View Fobes Nettie EX-90
Plain-View Fobes Ethel VG-87

Holiday Sale

38

Hilrose Dairy LLC
N426 Military Rd., Sherwood, WI 54169
920.378.0869 Joe • 920.450.3047 Andy
920.205.4976 Jeff

HILROSE SOLOMON TICKLE-ET

840003204897988 99%RHA-I
Born October 11, 2018 • H.N. 1612

Very Good-85 VG-MS 2-04
1-11 2x 352d 28,960 4.2 1217 3.2 929

Fresh



T&L-Haven Windbrook Trina "EX-91"
(Dam of Lot 38)

Walnutlawn Solomon-ET

CAN11775998 *TR *TP *TY *TV *TL *TD
PTA -521M -15F -11P 99R 8/21
PTA +2.56T +1.62UDC +.30FLC 99R 8/21
GTPI +1949

T&L-Haven Windbrook Trina

70357969 Excellent-91 EX-MS 5-00 *TL *TD
4-02 2x 353d 40,830 4.0 1628 3.0 1222
2-11 2x 364d 35,720 3.2 1131 2.9 1039
1-11 2x 292d 23,030 3.5 801 3.1 709
Life: 1174d 115,450 3.5 4089 3.0 3465
S: *Gillette Windbrook-ETS*



T&L-Haven Goldwyn Tipper "EX-92 2E"
(Granddam of Lot 38)

2nd through 8th Dams:

T&L-Haven Goldwyn Tipper EX-92 2E
4-05 2x 365d 34,000 3.9 1320 3.3 1117
Life: 2019d 160,080 3.8 6049 3.3 5351
T&L-Haven Boss Iron Toledo EX-90 2E
4-00 2x 365d 34,280 3.5 1183 3.0 1035
Life: 1499d 124,000 3.4 4243 3.1 3868
T&L-Haven Brett Tiffany EX-91 2E
7-07 2x 365d 36,340 3.4 1249 3.0 1096
Life: 2220d 190,510 3.5 6678 3.2 6173
T&L-Haven Trea EX-90
5-06 2x 365d 31,010 3.9 1210 3.2 990
T&L-Haven Terri VG-85
3-05 2x 305d 28,950 3.9 1138 2.9 839
T&L-Haven Major Tracy EX-90 2E
4-01 2x 305d 27,690 3.7 1030 2.9 811
T&L-Haven Cass Tina VG-86 GMD DOM
5-01 2x 305d 27,400 3.4 922 3.0 810

39

Hildebrandt Family Farm LLC
N2963 County Rd R, Hustisford, WI 53034
920.285.2197

MILGENE YODER MADTOWN

840003138950268
Born April 1, 2018 • H.N. 1694

Good Plus-83 3-00
2-02 2x 365d 24,280 4.2 1008 3.5 841"
3-06 2x 6d 306 5.6 17 4.2 13"RIP

Fresh: October 29, 2021

Woodcrest Mogul Yoder-ET

72254526 EX-90 GM *TC *TY*TV *TL *TD
PTA +471M +79F +31P 99R 8/21
PTA +.58T +1.23UDC +.30FLC 99R 8/21
GTPI +2611

Milgene Gold Chip Maddog

3013863334 Good Plus-83 4-06
4-01 2x 350d 31,700 3.7 1181 3.0 960
3-00 2x 311d 25,660 3.7 937 2.9 735
2-01 2x 272d 17,900 3.7 664 3.1 548
5-04 2x 114d 10,703 3.5 370 2.9 306"RIP
S: *Mr Chassity Gold Chip-ET*

2nd through 12th Dams:

Milgene Dorcy Maddy GP-82 VG-MS
2-01 2x 365d 21,870 3.9 849 3.2 694
Milgene Matson Mallory VG-87
3-05 2x 365d 30,400 3.5 1078 3.0 911
Milgene Toy Murphy VG-85 VG-MS
5-07 2x 365d 28,310 4.3 1218 3.5 977
Milgene Best Muppy-ET VG-88 EX-MS
6-00 2x 365d 29,340 4.4 1289 3.3 955
Life: 1787d 119,010 4.5 5331 3.4 3998
Crescentmead Con Milly VG-87 EX-MS
3-06 2x 365d 30,700 4.2 1276 3.1 953
Life: 2115d 147,270 4.5 6578 3.2 4742
Crescentmead C Marietta-ET EX-90 EX-MS
6-05 2x 365d 35,860 4.0 1450 3.1 1127
Life: 2370d 185,430 4.0 7342 3.3 6144
Crescentmead SW Miranda-ET 2E-93 DOM
5-01 2x 365d 28,460 4.4 1253 3.3 953
Life: 3139d 177,110 4.5 7925 3.4 6052
Crescentmead Rotate Amanda 2E-94 GMD
4-00 2x 365d 37,500 4.9 1819 3.3 1233
Mulder Marthas Valiant EX-90 GMD DOM
6-01 2x 365d 35,740 4.3 1545 3.1 1109
Life: 1803d 140,230 4.0 5648 3.3 4687
Mulder Elevation Martha EX-91 3E GMD DOM
7-08 2x 365d 33,680 4.9 1639 3.3 1113
Life: 2977d 201,020 4.2 8436 3.3 3978
Kaderly Leo Amanda Martha 3E-90 GMD DOM
6-04 2x 365d 31,410 4.1 1288
Life: 2963d 202,320 4.1 8244

40

Dalton Hahn
E6028 County Rd W, Loganville, WI 53943
608.415.9798

**HAHNCREST
KENOSHA STARSHIP**

840003141695752 99%RHA-I
Born December 1, 2017 • H.N. 225 Cntrl. 949

Very Good-85 VG-MS 3-06
2-11 2x 293d 21,490 3.9 845 3.2 698
3-10 2x 10d 755 5.3 40 4.1 31"RIP

Fresh: October 28, 2021



Rosedale Stardom Bound-ET "EX-94 3E"
(Dam of Lot 40)

Larcrest Kenosha 2515-ET

74630765 EX-91 *TR *TP *TC *TY *TV *TL *TD
PTA -562M -13F -9P 99R 8/21
PTA +2.24T +2.03UDC +1.15FLC 98R 8/21
GTPI +2061

Rosedale Stardom Bound-ET

139649334 Excellent-94 EEEEE 3E 9-03
5-07 2x 365d 46,090 4.3 1997 3.3 1508
7-00 2x 365d 35,010 4.9 1706 3.4 1182
4-06 2x 365d 38,080 4.4 1 659 3.2 1214
2-05 2x 365d 25,350 4.0 1018 3.2 815
9-03 2x 365d 23,700 4.3 1011 3.3 792
Life: 2654d 218,530 4.5 9748 3.4 7440
•Grand Champion Dist. 5 Show 2013
•HM Senior Champion Dist. 5 Show 2015
S: Braedale Goldwyn

2nd through 6th Dams:

Rosedale Lea-Ann-ET *RC EX-93 2E GMD
4-08 3x 365d 39,370 3.4 1325 3.1 1202
Stookey Elm Park Blackrose-ET 3E-96 7* GMD DOM
5-03 3x 365d 42,230 4.6 1939 3.4 1432
Life: 1609d 149,880 4.4 6621 3.3 4940
•All-American & All-Canadian Jr. 3 Yr Old 1993
•All-American & All-Canadian Jr. 2 Yr Od 1992
Nandette TT Speckle-Red EX-93 DOM
4-08 2x 365d 25,290 4.7 1195
•All-American R&W 1981 & 1983
Nandette Riley Nana-Red VG-87
7-01 2x 365d 20,070 3.4 677 3.1 621
Nandette Bootmaker Gale VG-89
5-07 2x 305d 22,300 4.0 896

41

Kurt & Sarah Loehr and Lynn & Sara Harbaugh
W2133 Randellen Ln., Eden, WI 53019
920.602.0101 Kurt
920.420.1524 Lynn

**BELLA-RIDGE
LADY GAGA**

840003141605654 99%RHA-I
Born March 28, 2018 • H.N. 1078

Very Good-85 3-07
1-11 2x 306d 19,770 4.8 941 3.5 695
3-03 2x 121d 12,117 4.1 499 3.1 377"RIP

Bred 11/07/21 to Croteau Lesperron Unix
200HO3913

Maternal sisters to Durham Gaga:

Bella-Ridge Go For It-ET EX-94 3E
8-08 2x 287d 29,310 4.3 1257 3.0 893
Bella-Ridge Gin Blossom-ET EX-93 2E
4-00 2x 305d 29,000 4.2 1213 3.2 937
•Nom. Jr. All-American Sr. 2 Year Old 2014



Rosedale Go for Gin-ET "EX-93 2E"
(Granddam of Lot 41)

Walnutlawn Solomon-ET

CAN11775998 *TR *TP *TY *TV *TL *TD
PTA -521M -15F -11P 99R 8/21
PTA +2.56T +1.62UDC +.30FLC 99R 8/21
GTPI +1949

Bella-Ridge Durham Gaga-ET

3131068267 Very Good-85 VG-MS 4-06
3-00 2x 306d 24,090 4.0 952 3.3 792
4-00 2x 273d 22,660 4.0 901 3.3 740
4-11 2x 197d 20,540 4.1 835 3.0 613
S: Regancrest Elton Durham-ET

Maternal sisters to Durham Gaga:

Bella-View Shot of Gin EX-93-2E-CAN
6-07 2x 365d 34,617 3.9 1358 3.4 1166
•Nom. All-American Fall Yearling 2012
Bella-Ridge Go For Broke-ET EX-90 EX-MS
•Res. Jr. All-American Milking Yearling 2013

2nd through 8th Dams:

Rosedale Go For Gin-ET EX-93 2E
5-06 2x 365d 36,020 4.6 1661 3.1 1124
Life: 1179d 100,670 4.4 4406 3.2 3181
FULL SISTER TO GIN:
Rosedale Lexington EX-95 2E
4-11 2x 365d 42,780 4.6 1973 3.0 1289
•All-American Produce of Dam 2017
•All-American 5 Year Old 2013
•Res. All-American 2010 & 2011
Rosedale Lexi-ET VG-89 EX-MS
2-02 2x 365d 26,800 5.1 1356 3.1 837
•Res. Int. Champion Midwest Spr. Nat'l 2007
•All-Wisconsin Jr 2 Year Old 2006
•HM All-American Spring Yearling 2005
Rosedale Lea-Ann-ET *RC EX-93 2E GMD
4-08 3x 365d 39,370 3.4 1325 3.1 1202
•1st Jr 3 Year Old Midwest Spring Nat'l 1998
Stookey Elm Park Blackrose-ET 3E-96 GMD DOM
5-03 2x 365d 42,230 4.6 1939 3.4 1432
•All-Time All-American Jr 2 Yr Old & Jr 3 Yr Old
•All-American & All-Canadian Jr. 3 Yr Old 1993
•All-American & All-Canadian Jr. 2 Yr Od 1992
Nandette TT Speckle-Red EX-93 DOM
4-08 2x 365d 25,290 4.7 1195
•All-American R&W 4 Year Old 1983
•All-American R&W 2 Year Old 1981
Nandette Riley Nana-Red VG-87 VEVV
7-01 2x 365d 20,070 3.4 677 3.1 621
Nandette Bootmaker Gale VG-89 VEEV
5-07 2x 305d 22,300 4.0 896

Holiday Sale

42

Borderview Genetics & Interstate Heifer Care
12416 Rocky Fountain Ln., Clear Spring, MD 21722
717.360.7848 Matt Hawbaker
802.238.1142 Tim Abbott

STJOR ROSES

WARRIOR-RED-ET

840003220099789 99%RHA-I *TC *TL *TD
Born March 5, 2021 • H.N. 1095

Full sister to Roses Warrior:

Oakfield Warr Levity-Red-ET

•1st Summer Yrlg. International R&W Show 2021

Maternal sisters to Roses Warrior:

Rosedale Avala Lollipop-Red EX-90 EX-MS

•Unanimous All-American R&W Summer Yrlg. '18
•All-Canadian R&W Yearling Heifer 2018

OCD Jordy Radiant-Red-ET

•HHM All-American R&W Spring Calf 2019

OCD Av Lionesse-Red-ET VG-86

•2x All-American R&W nominee

OCD Jo Lionking-Red-ET VG-85

•Nom. Jr. All-American Fall Yearling 2020

•Dam of **Betley Unstp Lionize-Red-ET**

•Res. Jr. Champion Int'l R&W Jr. Show 2021



Rosedale Lucky-Rose-Red "EX-94 2E"
(Dam of Lot 42)

Mr Blondin Warrior-Red-ET

CAN3139655530 *TP *TC *TY *TV *TL *TD
PTA -85M -3F -1P 82R 8/21
PTA +3.47T +2.21UDC +1.64FLC 80R 8/21
GTPI +2043

Rosedale Lucky-Rose-Red

70890883 Excellent-94 EEEEE 2E *TL *TD
3-07 2x 365d 38,090 4.5 1716 3.1 1175
5-11 2x 365d 37,722 3.6 1357 3.1 1166"
Life: 2133d 155,430 4.0 6245 3.2 4996
•Res. All-American R&W Aged Cow 2018
•1st Aged Cow & HM Sr. Ch. NY Spring R&W '18
•HHM All-American R&W Aged Cow 2017
•Grand Champion New York State Fair R&W 2017
•Nom. All-American R&W 2014-2015-2016
•HM All-American R&W Jr. 2 Year Old 2013
•All-American R&W Summer Yrlg. 2012



Oakfield Warr Levity-Red-ET
(Full Sister to Lot 42)

2nd through 12th Dams:

Rosedale Crown of Thorns-ET *RC EX-91 2E
5-05 2x 365d 32,410 4.0 1293 3.3 1070
Lavender Ruby Redrose-Red EX-96 4E
7-04 2x 365d 52,104 4.9 2576 3.4 1752
Life: 2671d 255,980 4.3 10998 3.3 8563
•Supreme Champion World Dairy Expo 2005
Northrose-I Lavender-ET *RC EX-90 5*
3-10 2x 365d 28,734 3.6 1034 3.4 974
Rosedale Lea-Ann-ET *RC EX-93 2E GMD
4-08 3x 365d 39,370 3.4 1325 3.1 1202
Stookey Elm Park Blackrose-ET 3E-96 GMD DOM
•All-American & All-Canadian Jr. 3 Yr Old 1993
•All-American & All-Canadian Jr. 2 Yr Old 1992
Nandette TT Speckle-Red EX-93 DOM
•All-American R&W 1981 & 1983
Nandette Riley Nana-Red VG-87 VEVV
Nandette Bootmaker Gale VG-89 VEEV

43

Wayne & Samantha Giese
115021 Huckleberry Rd., Edgar, WI 54426
715.965.7147

SAMWAY DBL SHOT OF CROWN-ET

840003130053492 99%RHA-I
Born July 13, 2019 • H.N. 789

2-02 2x 16d 924 4.4 41 3.1 29"RIP

Fresh: September 24, 2021

Maternal sister to Shot of Crown:

Rosedale Lucky-Rose-Red EX-94 2E

5-11 2x 365d 37,722 3.6 1357 3.1 1166"
•Res. All-American R&W Aged Cow 2018
•HHM All-American R&W Aged Cow 2017
•Nom. All-American R&W 2014-2015-2016
•HM All-American R&W Jr. 2 Year Old 2013
•All-American R&W Summer Yrlg. 2012



Lavender Ruby Redrose-Red "EX-96 4E"
(Granddam of Lot 43)

Dymentholm Mr App Avalanche-Tw

CAN11957107 *RC *CV *TY *TL *TD
PTA -5M +3F -1P 99R 8/21
PTA +3.79T +2.84UDC +2.32FLC 99R 8/21
GTPI +2090

Rosedale Crown of Thorns-ET *RC

140244421 Excellent-91 EEEEE 2E *RC
5-05 2x 365d 32,410 4.0 1293 3.3 1070
4-05 2x 334d 30,310 3.7 1135 3.2 956
3-00 2x 365d 27,240 3.8 1037 3.2 883
2-00 2x 294d 16,660 4.2 698 3.1 521
Life: 1514d 115,080 3.9 4506 3.3 3745
S: Gen-Mark Strmatic Sanchez

2nd through 8th Dams:

Lavender Ruby Redrose-Red EX-96 4E
7-04 2x 365d 52,104 4.9 2576 3.4 1752
Life: 2671d 255,980 4.3 10998 3.3 8563
•Supreme Champion World Dairy Expo 2005
•All-American R&W 5 Year Old 2005
•Grand Champion International R&W 2007
•All-American R&W 125,000 lb. Cow 2007
Northrose-I Lavender-ET *RC EX-90 5*
3-10 2x 365d 28,734 3.6 1034 3.4 974
Rosedale Lea-Ann-ET *RC EX-93 2E GMD
4-08 3x 365d 39,370 3.4 1325 3.1 1202
Stookey Elm Park Blackrose-ET 3E-96 7* GMD DOM
5-03 3x 365d 42,230 4.6 1939 3.4 1432
Life: 1609d 149,880 4.4 6621 3.3 4940
•All-American & All-Canadian Jr. 3 Yr Old 1993
•All-American & All-Canadian Jr. 2 Yr Old 1992
Nandette TT Speckle-Red EX-93 DOM
4-08 2x 365d 25,290 4.7 1195
•All-American R&W 4 Year Old 1983
•All-American R&W 2 Year Old 1981
Nandette Riley Nana-Red VG-87 VEVV
7-01 2x 365d 20,070 3.4 677 3.1 621
Nandette Bootmaker Gale VG-89 VEEV
5-07 2x 305d 22,300 4.0 896

44

Brandon Flannery
N6691 County Rd A, Argyle, WI 53504
608.558.3594

**FLANNERY-VU
SOLOMON ROSIE**

840003203988357 99%RHA-I
Born September 3, 2019

Very Good-85 VG-MS 2-01
2-00 2x 53d 3,586 4.5 161 3.3 118"RIP

Fresh: September 3, 2021



Walk-Era Roy Renita "EX-94 3E"
(Third Dam of Lot 44)

Walnutlawn Solomon-ET

CAN11775998 *TR *TP *TY *TV *TL *TD
PTA -521M -15F -11P 99R 8/21
PTA +2.56T +1.62UDC +.30FLC 99R 8/21
GTPI +1949

Flannery-Vu Absolute Rose *RC

144070664 Very Good-87 5-01 *RC
S: Apples Absolute-Red-ET

2nd through 11th Dams:

Frozenes GW Renagaid-ET VG-86 VG-MS
2-08 2x 300d 20,440 3.8 768 3.2 664
Walk-Era Roy Renita EX-94 3E
4-11 2x 365d 30,507 5.0 1539 3.2 965"
•HM All-American Jr 3 Year Old 2005
Walk-Era Storm Riley GP-84
4-02 2x 285d 16,240 3.6 578 3.4 551
Walk-Era Milan Rachelle VG-88
8-08 2x 306d 32,020 3.4 1075 3.0 865
Life: 2632d 217,500 3.6 7878 3.1 6825
Walk-Era Black Rose VG-88 DOM
6-00 2x 328d 31,360 4.3 1337 3.2 999
Life: 2134d 166,260 4.3 7176 3.3 5453
Pearmont-Ltd Mandingo Rose 3E-91 GMD DOM
7-10 2x 343d 27,520 4.0 1088 2.8 779
Life: 2684d 254,340 4.1 10353 3.0 7705
C Fraeland Tempo Rosebud-ET EX-90
4-07 2x 338d 22,470 3.2 714 2.7 613
Spring Farm Citation Rosetta EX-CAN 4*
7-00 2x 329d 33,014 3.4 1124
•All-Canadian Mature Cow 1977
Spring Farm Master Rose-Twin EX-CAN 13*
7-03 2x 329d 21,797 3.3 730
•HM All-Canadian Sr. Calf 1967
Spring Farm Ormsby Rose VG-CAN 6*
9-10 2x 357d 22,928 3.6 820

45

Rick Frozene
W8175 Duck Creek Ave., Westfield, WI 53964
608.369.0091

**FROZENES
DEMPSEY REVRSE**

840003201839569
Born January 5, 2020

Bred 3/31/21 to Woodcrest King Doc 250HO12961
(sexed semen)



Walk-Era Roy Renita "EX-94 3E"
(Third Dam of Lot 45)

Lirr Drew Dempsey

61083609 EX-93 *TR *CD *TP *TY *TV *TL *TD
PTA -755M -5F -6P 99R 8/21
PTA +1.63T +1.04UDC +1.03FLC 99R 8/21
GTPI +1898

Frozenes I Want Revenge

3012282028 Excellent-91 EEVVE 5-11
2-03 2x 360d 22,480 4.1 919 3.2 711
4-06 2x 305d 21,660 3.8 829 3.2 684"
3-05 2x 305d 21,410 3.8 818 3.1 660"
S: Maple-Downs-I G W Atwood-ET

2nd through 11th Dams:

Frozenes Sanchez Roxann-ET VG-88
4-10 2x 334d 23,850 3.8 904 3.1 748"
Life: 1631d 108,779 4.0 4297 3.1 3375"
Walk-Era Roy Renita EX-94 3E
4-11 2x 365d 30,507 5.0 1539 3.2 965"
•HM All-American Jr 3 Year Old 2005
Walk-Era Storm Riley GP-84
4-02 2x 285d 16,240 3.6 578 3.4 551
Walk-Era Milan Rachelle VG-88
8-08 2x 306d 32,020 3.4 1075 3.0 865
Life: 2632d 217,500 3.6 7878 3.1 6825
Walk-Era Black Rose VG-88 DOM
6-00 2x 328d 31,360 4.3 1337 3.2 999
Life: 2134d 166,260 4.3 7176 3.3 5453
Pearmont-Ltd Mandingo Rose 3E-91 GMD DOM
7-10 2x 343d 27,520 4.0 1088 2.8 779
Life: 2684d 254,340 4.1 10353 3.0 7705
C Fraeland Tempo Rosebud-ET EX-90
4-07 2x 338d 22,470 3.2 714 2.7 613
Spring Farm Citation Rosetta EX-CAN 4*
7-00 2x 329d 33,014 3.4 1124
•All-Canadian Mature Cow 1977
Spring Farm Master Rose-Twin EX-CAN 13*
7-03 2x 329d 21,797 3.3 730
•HM All-Canadian Sr. Calf 1967
Spring Farm Ormsby Rose VG-CAN 6*
9-10 2x 357d 22,928 3.6 820

Holiday Sale

46

Kress-Hill Dairy
10623 County Rd XX, Newton, WI 53063
920.207.6523

KRESS-HILL SODA POP-RED-ET

840003223369521 99%RHA-I
Born June 13, 2021 • H.N. 939

GPTAT +3.02 +2.48UDC +2.22FLC 8/21

Maternal sisters to Sundance:

- Ms Kress-Hil Sapphire-Red-ET EX-90**
2-05 2x 305d 28,301 4.1 1167 2.9 821"
•Supreme Junior Champion WDE Jr. Show 2018
•All-American R&W Fall Calf 2018
•Jr. All-American Fall Yearling 2019
•Res. All-American Fall Yearling 2019
•#1 PTAT R&W Cow of the Breed 8/21
- Ms Kresshill Sunkiss-Red-ET EX-90**
•Nominated All-American R&W Jr. 2 Year Old 2018
- Ms Kresshill Sunglow-Red-ET EX-90**



Kress-Hill Ms Sundance-Red "EX-92 2E"
(Dam of Lot 46)



Ms Kress-Hil Sapphire-Red-ET "EX-90"
(Maternal Sister to Dam of Lot 46)

Cycle McGucci Jordy-Red

3131666411 *CV *TC *TY *TL *TD
PTA -1120M -26F -40P 99R 8/21
PTA +2.88T +2.16UDC +3.00FLC 98R 8/21
GTPI +1719

Kress-Hill Ms Sundance-Red

72916211 Excellent-92 EEEVE 2E *TL *TD
4-03 2x 305d 28,250 3.8 1064 3.0 858
3-01 2x 301d 23,790 4.0 956 3.3 779
2-00 2x 305d 22,950 3.9 905 3.2 727
5-09 2x 264d 23,720 3.7 880 2.9 668
Life: 1298d 106,290 3.9 4102 3.1 3298
•HHM Jr. All-American R&W Aged Cow 2020
•Nom. All-American R&W Aged Cow 2020
•Res. Grand Champ. WI Ch. R&W Jr. Sh. 2020
•Nom. Jr. All-American R&W 5 Year Old 2019
S: Hylite Barbwire-Red-ET

2nd through 7th Dams:

- Siemers Destry Sunny-Red-ET EX-93 2E**
3-08 2x 305d 32,900 3.7 1232 3.1 1022
•6x Jr. All-American R&W nominee
•Jr. All-American R&W Sr. 3 & 5 Yr Old 2014-2016
•Res. Jr. All-American R&W Aged Cow 2018
- Jerian Advent Sunny-Red-ET VG-85 VG-MS**
•Res. All-American R&W Winter Hfr Calf 2009
- Jerian Rmrkr Saffron-Red-ET EX-91 EEEEE GMD**
4-00 3x 365d 39,590 3.2 1276 2.9 1132
- Jerian Milestone Sherry *RC 4E-94 GMD DOM**
6-00 3x 365d 49,000 3.7 1797 2.8 1395
Life: 4247d 410,750 3.7 15265 3.0 12180"
- Jerian Rookie Sunshine EX-94 3E GMD DOM**
8-08 3x 365d 51,870 3.7 1937 3.0 1555
Life: 2855d 280,990 4.0 11200 3.2 9009
- Berkshire-Valley Star Siss EX-93 5E GMD DOM**
8-11 2x 365d 48,430 3.8 1848 2.9 1411
Life: 4230d 363,730 3.8 13986 3.1 11098

47

Grant Vosters & Ransom-Rail Farms, Inc.
N3763 Vanden Bosch Rd., Appleton, WI 54913
920.241.1907 Grant

STORMY-RIDGE IM READY-RED

840003203772822 99%RHA-I
Born April 4, 2021 • H.N. 1262



Nehls-Valley Radioactiv-Red "EX-91 EX-MS"
(Dam of Lot 47)

Farnear Apples Imac-ET *RC

3126775147 *RC *TC *Y *TV *TL *TD
PTA +316M -20F +0P 94R 8/21
PTA +1.69T +1.94UDC +.18FLC 92R 8/21
GTPI +1967

Nehls-Valley Radioactiv-Red

3151707570 Excellent-91 EEVEE 3-05
2-00 2x 327d 21,810 4.4 955 3.6 788
3-01 2x 230d 21,877 4.3 935 3.1 678"RIP
•Res. All-American R&W Jr. 2 Year Old 2020
•2nd Jr. 2 Year Old NA Open R&W Show 2020
•3rd Jr. 2 Year Old WI Champ. R&W Show 2020
•Grand Champion District 8 Jr. Hol. Show 2020
•Grand Champion District 7 Jr. Hol. Show 2021
•Res. Grand Champion WI Jr. State Fr. R&W 2021
S: Apples Absolute-Red-ET

2nd through 7th Dams:

- Nehls-Valley Attitude Rage *RC VG-88**
5-05 2x 365d 35,070 3.8 1346 2.9 1029
Life: 1924d 161,380 3.8 6070 2.9 4638
- Miss Aspen Rachel VG-89**
5-06 2x 365d 24,580 3.9 969 3.1 751
- Miss Costeau Rosey VG-85**
4-11 2x 365d 31,020 4.1 1276 2.8 872
- Pinehurst Damask Rose-ET GP-82**
2-00 2x 305d 16,070 4.2 668 3.2 522
- C Wendon Senator Deneen-Tw EX-95 3E GMD**
6-09 3x 362d 36,270 4.3 1576 3.1 1120
•All-Wisconsin 5 Year Old 1994
•1st 5 Year Old Midwest Spring National 1994
- C Evergraze M F Dena VG-87**
11-2 2x 338d 30,948 4.0 1239 2.9 891

Holiday Sale

48

Niki Steffenhagen & Kelsi Riley
9399 S. Dublin Rd., Darlington, WI 53530
815.222.7401

NK-STEF MOOVIN ATTA HERE

840003133033972 99%RHA-I
Born September 28, 2020 • H.N. 33

Maternal sister to Atta Here:

NK-Stef Crush A Cold One VG-87

•3rd Sr. 3 Year Old International Jr. Hol. Show 2021



NK-Steff Moovin Atta Here
(Lot 48)



NK-Stef Crush A Cold One "VG-87"
(Maternal Sister to Lot 48)



Kamps-Hollow Atrivia *RC "EX-90 EX-MS"
(Dam of Lot 48)

Lindenright Moovin-ET *RC

CAN12873743 *RC *TC *TY *TV *TL *TD
PTA -263M -4F -3P 83R 8/21
PTA +3.68T +2.99UDC +2.32FLC 81R 8/21
GTPI +2104

Kamps-Hollow Atrivia *RC

3130461182 Excellent-90 EEVVE 5-10 *RC *TL
5-03 2x 366d 25,955 4.2 1099 3.4 886" OS
2-05 2x 295d 18,893 3.2 604 3.1 584" OS
4-03 2x 262d 14,317 4.1 591 3.3 478" OS
3-05 2x 249d 12,923 3.6 471 3.1 405" OS
S: *Carrousel Regiment-Red-ET*

2nd through 7th Dams:

Kamps-Hollow Altitude-IV-ET GP-83

3-10 2x 365d 39,220 3.8 1481 3.3 1307
Life: 1913d 158,930 3.9 6271 3.5 5581

Clover-Mist Alisha-ET *RC 3E-93 GMD DOM

5-03 3x 365d 34,670 4.8 1654 3.5 1220
Life: 2999d 226,470 4.7 10659 3.6 8149

Clover-Mist Augy Star-ET EX-94 4E DOM

7-10 2x 365d 43,140 5.0 2136 3.1 1339
Life: 2274d 196,240 4.8 9349 3.3 6458

D-R-A August EX-96 4E DOM

8-05 3x 365d 27,460 4.3 1187 3.2 871
Life: 3433d 190,200 4.4 8281 3.5 4818

•Nominated All-American Aged Cow 1986

•All-Wisconsin Aged Cow 1987

D-R-A Ideal Precious Leader EX-90 2E

D-R-A Princess Lad Leader EX-90 3E

49

Niki Steffenhagen & Kelsi Riley
9399 S. Dublin Rd., Darlington, WI 53530
815.222.7401

NK-STEF JRDY BACKN BLACK-ET *RC *PO

840003133033978 99%RHA-I *RC *PO
Born March 16, 2021 • H.N. 39

Maternal sister to Backn Black:

NK-Stef Dback Abit Sassy VG-85

Maternal sister Acorn:

Kamps-Hollow Acapela-Red-ET *PC EX-93

4-02 2x 365d 33,545 3.9 1347 3.3 1138"

•Nom. All-American R&W 5 Year Old 2019

•HM Jr. All-American R&W 5 Year Old 2019

•Res. Grand Champ. WI Ch. R&W Jr. Show 2019

•1st 5 Year Old WI Championship R&W Show 2019

•Res. Sr. Champion Int'l R&W Jr. Show 2018



Kamps-Hollow ACDC *RC "EX-91 2E"
(Dam of Lot 49)



Kamps-Hollow Acapela-Red-ET "EX-93"
(Maternal Sister to Granddam of Lot 49)

Cycle McGucci Jordy-Red

3131666411 *CV *TC *TY *TL *TD
PTA -1120M -26F -40P 99R 8/21
PTA +2.88T +2.16UDC +3.00FLC 98R 8/21
GTPI +1719

Kamps-Hollow ACDC *RC

3130461168 Excellent-91 EEEEE 2E *RC *TL *TD
4-11 2x 344d 19,764 4.3 883 3.2 655" OS
3-08 2x 271d 13,493 4.2 562 3.3 441" OS
6-03 2x 121d 11,462 4.2 487 3.0 343" RIP OS
S: *Maple-Downs-I G W Atwood-ET*

2nd through 8th Dams:

Kamps-Hollow Acorn-Red

3-10 2x 364d 24,620 3.8 929 3.3 822
Life: 2080d 131,230 3.8 4948 3.3 4357

Kamps-Hollow A-Noel-Red-ET EX-91 2E

8-03 2x 365d 40,620 3.8 1557 3.2 1311
Life: 2038d 189,810 3.87 7155 3.2 6068

Clover-Mist Alisha-ET *RC 3E-93 GMD DOM

5-03 3x 365d 34,670 4.8 1654 3.5 1220
Life: 2999d 226,470 4.7 10659 3.6 8149

Clover-Mist Augy Star-ET EX-94 4E DOM

7-10 2x 365d 43,140 5.0 2136 3.1 1339
Life: 2274d 196,240 4.8 9349 3.3 6458

D-R-A August EX-96 4E DOM

8-05 3x 365d 27,460 4.3 1187 3.2 871
Life: 3433d 190,200 4.4 8281 3.5 4818

•Nominated All-American Aged Cow 1986

•All-Wisconsin Aged Cow 1987

D-R-A Ideal Precious Leader EX-90 2E

D-R-A Princess Lad Leader EX-90 3E

50

Tim, Leah & Barbara Ziemba and Kasey Lois
1397 Hillside Rd., Cambridge, WI 53523
315.730.3312

MS ZIEMS ANALYST WISDOM-RED

840003213272674 99%RHA-I
Born June 25, 2021 • H.N. 229

Mr Affection Analyst-Red-ET

3136496608 *TP *TC *TY *TV *TL *TD
PTA -54M -27F -22P 81R 8/21
PTA +2.96T +2.55UDC +1.96FLC 80R 8/21
GTPI +1917

Ar-Line Awsom Windsor-Red-ET

3138686535 Excellent-90 VEEVE 4-00
2-05 2x 339d 20,470 4.6 934 3.2 645
S: Luck-E Awesome-Red

Maternal sisters to Windsor:

Ar-Line Axford Wasnt Me-Red EX-90 2E

Ar-Line Wine Cooler-Red EX-90 EX-MS

Ar-Line Atwood Wine Glass-ET EX-90

Maternal sisters to Avnt Winni:

April-Day S Verdejo *RC EX-91 GMD DOM
6-07 3x 365d 43,400 4.0 1737 2.8 1210

April-Day D Burgundy-Red-ET EX-90

•All-American R&W Jr. 3 Year Old 2006



Ar-Line Advent Wine-Red "EX-93 2E"
(Granddam of Lot 50)

2nd through 6th Dams:

Ar-Line Advent Wine-Red EX-93 2E

7-00 3x 352d 32,800 4.7 1531 3.2 1056
Life: 2343d 210,250 4.5 9390 3.2 6648

April-Day Avnt Winni-Red-ET VG-85 VG-MS

2-02 2x 309d 22,320 5.0 1123 3.4 763

Cityview Ruby Wine-Red VG-88 EX-MS

2-05 2x 365d 26,110 3.8 996 3.0 774

Cityview Elegant Freckles-Red VG-85-CAN 2*

7-07 3x 357d 37,165 3.3 1243 3.0 1098

Life: 7 lact. 209,018 3.6 7535 3.0 6188

Cityview Ruby VG-85-CAN

5-05 3x 365d 33,049 3.8 1252 3.3 1076

Life: 7 lact. 196,209 3.8 7374 3.2 6268

Cityview Ranger Maizie-Red GP-84-CAN

Cityview Maxi Molly-Red VG-88 11*

Life: 6 lact. 173,083 3.7 6420 3.3 5701

51

Rick Frozene
W8175 Duck Creek Ave., Westfield, WI 53964
608.369.0091

FROZENES APPLE- WAY DI-RED *PO

840003234652328 *PO
Born March 20, 2021 • H.N. 149



Duchess Advnt Divine-Red-ET "EX-93 3E"
(Fourth Dam of Lot 51)

KCKK Appleway-ET *RC

3141240919 *RC *TC *TY *TV *TL *TD
PTA -176M +7F -2P 81R 8/21
PTA +2.65T +2.20UDC +1.17FLC 81R 8/21
GTPI +2144

Frozenes Addiction D-Red-Tw *PO

3201839558 Good Plus-82 2-00 *PO
1-11 2x 203d 10,022 4.2 421 2.9 106"RIP
S: Mr Ansly Addiction-P-Red-ET *PC

2nd through 9th Dams:

Frozenes Distr Darling-Red VG-88

5-09 2x 302d 20,280 3.6 726 3.0 602"

Frozenes-JS R Darlee-Red-ET GP-82

6-00 2x 349d 29,660 3.1 925 2.9 871

Life: 1691d 145,470 3.0 4295 2.9 4205

Duchess Advnt Divine-Red-ET EX-93 3E

2-03 2x 365d 32,219 4.6 1514 3.1 1016"

Life: 2388d 190,020 4.1 7780 3.2 5987

•1st 125,000 lb. Cow Int'l R&W Show 2012

•Member All-American R&W Dam/Dtr 2012

•Res. All-American R&W 125,000 lb. Cow 2012

•Nom. All-American R&W Sr. 2 Year Old 2007

•1st Sr. 2 Yr Old & Int. Ch. MN St. Fr R&W 2007

Opsal Wilstar R Duchess-ET *RC VG-88 GMD

3-10 2x 365d 35,560 3.6 1290 3.1 1119

Miss Wilstar Lindy Dessy-ET 3E-91 GMD DOM

6-09 2x 365d 42,990 3.9 1691 3.2 1362

Life: 1502d 133,390 3.7 4921 3.3 4336

•Sons in AI & embryos exported

Regancrest Melwood Dinah-ET VG-86 DOM

2-02 2x 365d 23,930 4.2 1013 3.5 844

•Embryos exported worldwide

Snow-N Denises Dellia EX-95 2E GMD DOM

7-06 2x 365d 35,610 4.0 1431 3.1 1103

Life: 2558d 180,240 3.9 7108 3.4 6065

•Grand Champion WI Spring National 1991

Snow-N Dorys Denise EX-90 2E GMD DOM

5-09 2x 365d 33,350 3.8 1256 3.1 1038

Life: 1604d 114,010 3.6 4153 3.2 3649

52

Madilyn Noltner
S7441 Denzer Rd., North Freedom, WI 53951
262.949.9532

FONTANA-HILL DBACK BISCUIT

145192868 99%RHA-I
Born December 2, 2020

•Res. Champion B&O Sauk Co. Fair 2021

Mr D Apple Diamondback *RC

3013721049 EX-93 *RC *TY *TV *TL *TD
PTA -395M -25F -1P 99R 8/21
PTA +2.47T +1.93UDC +1.41FLC 99R 8/21
GTPI +1886

MsWideOpen Attc Big Bang-ET

3126482427 Very Good-85 VG-MS 4-03 *TL
4-00 2x 365d 24,317 3.7 890 3.3 793"
2-00 2x 365d 20,559 3.4 708 3.0 620"
5-09 2x 234d 13,570 4.1 551 3.3 449"
S: Allyndale-I Attic-ET

Maternal sister to Big Bang:

Miss Goldwyn Barbados EX-93 2E

3-03 2x 365d 32,760 4.1 1336 3.4 1123
•Reserve All-Wisconsin 5 Year Old 2014
•Champion B&O Midwest Spring Nat'l 2013
•2nd 4 Year Old Midwest Spring National 2013
•Grand Champion District 2 Show 2013



Miss Goldwyn Barbados "EX-93 2E"
(Maternal Sister to Dam of Lot 52)

2nd through 5th Dams:

Nodolfland DJ Bubblicious EX-91 2E

6-01 2x 357d 26,470 3.9 1027 3.1 815
Life: 1733d 126,270 3.8 4767 3.1 3931

Stormdale Linjet Barbie EX-94 2E

6-00 2x 365d 44,570 4.5 2016 3.0 1321
Life: 1309d 136,800 3.9 5343 3.0 4165

•HM All-American Jr. 3 Year Old 2005

Lilbri Korndyke Louise Barb EX-90 2E

Lilbri Korndyke Louise VG-88-6Y-CAN

9-03 2x 365d 32,006 3.3 1069 3.3 981
Life: 9 lact. 213,769 3.5 7489 3.3 7024

53

Stacey Noltner & Gary Finley
S7441 Denzer Rd., North Freedom, WI 53951
262.949.9532

FONTANA-HILL DBACK BELLE

144956368 99%RHA-I
Born July 15, 2019

1-10 2x 155d 7,778 3.8 298 2.9 226"RIP

Mr D Apple Diamondback *RC

3013721049 EX-93 *RC *TY *TV *TL *TD
PTA -395M -25F -1P 99R 8/21
PTA +2.47T +1.93UDC +1.41FLC 99R 8/21
GTPI +1886

Fontana-Hill Arlft Brynn

144225626
S: Canyon-Breeze At Airlift-ET

Maternal sister to Big Bang:

Miss Goldwyn Barbados EX-93 2E

3-03 2x 365d 32,760 4.1 1336 3.4 1123
•Reserve All-Wisconsin 5 Year Old 2014
•Champion B&O Midwest Spring Nat'l 2013
•2nd 4 Year Old Midwest Spring National 2013
•Grand Champion District 2 Show 2013



Stormdale Linjet Barbie "EX-94 2E"
(Third Dam of Lot 52, Fourth Dam of Lot 53)

2nd through 6th Dams:

MsWideOpen Attc Big Bang-ET VG-85 VG-MS

4-00 2x 365d 24,317 3.7 890 3.3 793"

Nodolfland DJ Bubblicious EX-91 2E

6-01 2x 357d 26,470 3.9 1027 3.1 815
Life: 1733d 126,270 3.8 4767 3.1 3931

Stormdale Linjet Barbie EX-94 2E

6-00 2x 365d 44,570 4.5 2016 3.0 1321
Life: 1309d 136,800 3.9 5343 3.0 4165

•HM All-American Jr. 3 Year Old 2005

Lilbri Korndyke Louise Barb EX-90 2E

Lilbri Korndyke Louise VG-88-6Y-CAN

9-03 2x 365d 32,006 3.3 1069 3.3 981
Life: 9 lact. 213,769 3.5 7489 3.3 7024

Bred 10/05/21 to Woodcrest King Doc 250HO12961

Holiday Sale

54

Hilrose Dairy LLC
N426 Military Rd., Sherwood, WI 54169
920.378.0869 Joe • 920.450.3047 Andy
920.205.4976 Jeff

HILROSE JACOBY BEAUTY

840003204898078 99%RHA-I
Born October 5, 2019 • H.N. 1702

1-11 2x 35d 2,716 4.2 113 3.1 82"RIP

Fresh: September 15, 2021



Timza Durham Beauty "EX-94 3E"
(Fifth Dam of Lot 54)

Cycle Doorman Jacoby-ET

3013614066 EX-92 *TC *TY *TV *TL *TD
PTA -879M -20F -35P 99R 8/21
PTA +2.89T +2.50UDC +1.03FLC 98R 8/21
GTPI +1805

Hilrose Callen Butterfly

3141071394 Very Good-86 VG-MS 3-07 *TL *TD
3-02 2x 248d 31,400 4.5 1399 3.1 958
2-02 2x 355d 29,700 4.4 1307 3.2 951
S: OCD 1stclass Callen-ET

2nd through 9th Dams:

Hilrose Supersire Bliss EX-93 2E
5-04 2x 365d 47,110 3.6 1683 3.0 1399
Life: 1785d 214,620 3.5 7413 2.9 6169

Hilrose Guthrie Barbie EX-90 2E
5-10 2x 365d 42,490 3.3 1423 3.0 1279
Life: 1475d 152,400 3.5 5341 3.0 4588

Hilrose Sanchez Bella-ET VG-88 EX-MS GMD
4-03 2x 347d 35,600 3.7 1320 3.0 1082
Life: 1226d 118,820 3.8 4496 3.0 3522

Timza Durham Beauty EX-94 3E
7-01 2x 365d 44,880 4.1 1849 3.0 1358
Life: 2577d 237,760 4.0 9558 3.1 7451

Miss Conquest Betsy EX-93 2E
3-05 2x 365d 27,450 3.6 928 3.0 822
Life: 1667 121,500 3.7 4502 3.0 3647

- All-Wisconsin Dam & Offspring 2000
- Res. All-Wisconsin Dam & Offspring 1998 & 1999
- Grand Champion Dist. 7 Show 1998

C Dormor Lindy Beth EX-95 EEEEE 4E
5-11 2x 365d 34,150 3.4 1177 3.0 1029
Life: 3007d 222,730 3.5 7722 3.0 6629

- Gr. Champion Dist. 7 Show 1994, 1999, 2000
- Res. All-Wisconsin Dry Aged Cow 1998, 2001
- All-Wisconsin Dam & Offspring 2000

Richolm Majesty Betsy VG-85-CAN
4-07 2x 365d 19,482 4.3 844 3.3 637

Richolm Fond Betty EX-CAN *2
6-10 2x 363d 20,593 4.0 825 3.1 644

55

Glenn-Ann Holsteins LLC
W723 County Rd C, Albany, WI 53502
608.290.5830 Traci

GLENN-ANN ADDSN SHALONDA-TW

145039921 99%RHA-I
Born September 29, 2019

Fresh



Glenn-Ann GC Scandal-ET "EX-91 2E"
(Granddam of Lot 55)

Farnear Aria Addison Ewl-ET *RC

3143160110 *RC *TC *TY *TV *TL *TD
PTA -666M -18F -20P 88R 8/21
PTA +2.87T +2.02UDC +1.17FLC 81R 8/21
GTPI +2030

Glenn-Ann Caviar Shonda

143506346 Very Good-86 VG-MS 5-06
4-07 2x 364d 28,240 4.7 1315 3.4 957
2-06 2x 351d 26,810 4.8 1300 3.3 896
3-07 2x 328d 25,430 4.4 1129 3.5 881
S: Gillette Caviar

Maternal sisters to Scandal:

Glenn-Ann Gold Surprise-ET EX-90
Glenn-Ann Jasper Shiner EX-94 3E
7-01 2x 365d 48,210 5.0 2423 3.3 1601

Glenn-Ann Suprbwl Sunday-ET EX-90
4-04 2x 365d 41,620 3.1 1287 2.8 1175

2nd through 13th Dams:

Glenn-Ann GC Scandal-ET EX-91 2E
5-03 2x 365d 38,740 3.9 1515 3.1 1186
Life: 1801d 167,000 4.0 6763 3.1 5228

Glenn-Ann Durham Sharla EX-93 3E GMD
8-07 2x 365d 47,820 3.9 1853 3.2 1544
Life: 2128d 193,620 3.6 6900 3.2 6167

- Res. Grand Champion District 6 Show 2008

Glenn-Ann Approval Shari EX-90 EX-MS
4-00 2x 305d 20,340 3.6 734 3.0 612

Glenn-Ann Rudolph Sherri-ET GP-83 VG-MS
4-02 2x 365d 33,500 4.4 1465 3.3 1113
Life: 1717d 129,400 4.4 5651 3.3 4281

Glenn-Ann Mark Sabrina EX-91 DOM
5-07 2x 365d 28,530 3.9 1118 3.3 947
Life: 2262d 144,030 3.9 5642 3.3 4817

Glenn-Ann S Wars Brandi-Slush VG-86
9-10 2x 365d 21,720 3.9 857 2.9 636
Life: 2643d 156,231 3.5 5524 2.9 4564

Glenn-Ann Ootie Matt Brandi EX-91 3E DOM
6-10 2x 365d 28,290 4.3 1212 3.2 894
Life: 3197d 197,840 4.2 8239 3.3 6550

J-J Jonette E B Bootie EX-91 3E GMD DOM
7-03 2x 365d 27,264 3.7 1005 2.8 752
Life: 3579d 220,062 3.8 8392 2.9 5872

Jonette Monitor Boots VG-86
5-03 2x 365d 22,520 3.9 884 3.1 709

J-J Lucia Boots VG-85
3-09 2x 365d 22,360 3.9 869

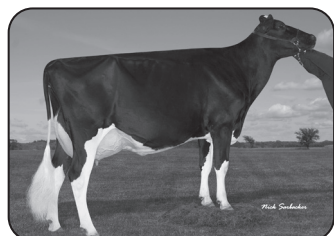

Glenn-Ann Jasper Shiner "EX-94 3E"
(Maternal Sister to Granddam of Lot 55)

Holiday Sale

56

Dalton Hahn
E6028 County Rd W, Loganville, WI 53943
608.415.9798

MS ALISAS SID ATTRACTION

840003138127395 99%RHA-I
Born June 6, 2017 • H.N. 1052

Very Good-86 VVVVV 3-05
2-10 2x 365d 25,310 4.1 1037 3.1 775
4-03 2x 47d 3,880 4.4 170 3.1 120"RIP

Fresh: September 21, 2021



Butlerview GC Awesome "EX-94 2E"
(Granddam of Lot 56)



Ms Atwood Adrenaline "EX-94 2E"
(Third Dam of Lot 56)

Pine-Tree Sid-ET

62175895 VG-86 ST *TR *TP *TY *TL *TD
PTA -815M -19F -22P 99R 8/21
PTA +1.52T +.99UDC -.83FLC 99R 8/21
GTPI +1535

Butlerview Door Alisa-ET

3128968050 Excellent-90 EEVEV 4-08 *TL *TD
3-01 2x 350d 24,690 3.5 858 2.9 709
4-03 2x 272d 17,200 4.2 729 3.1 530
S: Val-Bisson Doorman-ET

2nd through 6th Dams:

Butlerview GC Awesome EX-94 2E
4-06 2x 354d 34,250 4.2 1446 3.0 1027
Life: 1825d 159,150 4.3 6795 3.0 4715
•Unanimous Jr. All-American 5 Year Old 2018
•1st 5 Year Old Int'l Jr. Holstein Show 2018
•Grand Champion Wisconsin Jr. State Fair 2018
Ms Atwood Adrenaline EX-94 2E
6-05 3x 365d 37,680 4.0 1504 3.1 1221
•HM All-American Milking Yearling 2013
•HM All-Canadian Milking Yearling 2013
Paninou Shottle Annabelle-ET VG-87-CAN 1*
2-11 2x 310d 21,618 4.8 1031 3.6 772
•HM All-American Milking Yearling 2010
Begette Thunder Annabelle VG-85-3Y-CAN 1*
4-04 2x 365d 30,813 3.8 1181 3.4 1047
Begette Storm Anna VG-85-5Y-CAN
5-09 2x 362d 22,035 4.1 897 3.4 739

57

Tom Bresser
W12480 Amity Rd., Brandon, WI 53919
920.204.2745

AMITY-BREEZE INK JAZZLYN

840003220430333 99%RHA-I
Born January 14, 2018 • H.N. 803 Cntrl 538

Very Good-86 VG-MS 3-03
2-05 2x 305d 28,250 3.1 881 2.9 825
3-08 2x 27d 3,181 4.5 144 3.2 101"RIP

Fresh: October 8, 2021



Wilstar Elegant Dixielyn-ET "EX-90" GMD
(Granddam of Lot 57)

Claynook Movieink-ET

CAN11993539 *TR *TP *TY *TV *TL *TD
PTA +1192M +32F +22P 94R 8/21
PTA +2.00T +1.09UDC +.23FLC 86R 8/21
GTPI +2151

Jonancy GWAtwood Jazlynn-ET

72283019 Very Good-85 VG-MS 2-10
2-03 2x 335d 28,790 3.4 984 2.9 840
4-03 2x 296d 24,710 3.1 777 2.9 706
3-03 2x 283d 20,570 3.4 702 2.9 597
S: Maple-Downs-I G WAtwood-ET

2nd through 5th Dams:

Wilstar Elegant Dixielyn-ET EX-90 GMD
7-01 2x 305d 33,340 3.9 1286 2.9 957
Life: 1947d 162,690 3.5 5693 3.0 4831
MATERNAL SISTER TO DIXIELYN:
Farmdale Canyon Dazzle *RC 4E-94 GMD DOM
6-00 2x 365d 42,720 4.8 2037 3.5 1478
Farmdale Integrity Dixie *RC EX-94 3E
5-00 2x 365d 38,220 4.1 1564 3.2 1230
Life: 2479d 179,670 4.2 7489 3.5 6252
•Nom. Jr. All-American 5 Year Old 2002
•2nd 5 Year Old Mideast Fall National 2002
•Jr. All-Wisconsin Aged Cow 2003
•3rd Aged Cow WI Championship Show 2003
•Embryos exported worldwide
Farmdale South Dimple VG-86
7-02 2x 343d 35,350 3.9 1378 3.5 1238
Farmdale Dakota Drew
7-02 2x 305d 27,070 4.2 1131 3.1 831
Life: 2104d 144,040 4.2 6035 3.1 4517

58

Whitetail Valley Dairy LLC
E1597 Haase Rd., Waupaca, WI 54981
715.281.4549

WHITTAIL-VALLEY TYCOON 2252

840003199699101
Born May 10, 2019 • H.N. 2252

2-04 3x 58d 5,599 4.6 258 2.8 158"RIP

Fresh: September 19, 2021

IHG Tycoon-ET

74414110 *TR *TP *TC *TY *TV *TL *TD
PTA +1304M +33F +36P 93R 8/21
PTA +.88T +1.74UDC -.44FLC 81R 8/21
GTPI +2424

Rugg-Doc Lnmn 1720

3129874589
4-01 3x 305d 30,930 3.8 1183 3.0 942
5-02 3x 293d 31,250 3.5 1094 3.0 944"
2-03 3x 291d 23,540 3.7 869 3.1 738
S: Comestar Lineman-ET



Straussdale Planet Ella "VG-87" GMD DOM
(Third Dam of Lot 58)

2nd through 5th Dams:

Straussdale Domain E 1267 GP-83 VG-MS 2y
4-01 3x 295d 29,520 3.7 1080 2.9 842
Life: 1220d 115,730 3.5 4101 2.9 3333
Straussdale Planet Ella VG-87 GMD DOM
4-09 3x 365d 42,200 3.7 1581 2.8 1200
Life: 1567d 147,470 3.8 5595 3.0 4485
Straussdale Shottle Emma VG-86 DOM
6-11 3x 365d 33,380 3.6 1200 3.1 1048
Life: 1868d 137,830 3.6 4966 3.1 4268
Straussdale Spike Elyssa EX-92 3E DOM
3-01 3x 338d 33,850 4.4 1482 3.3 1118
Life: 2752d 232,740 4.1 9555 3.1 7291

59

Daniel Bohn & John Buske
N1357 County Rd EM, Watertown, WI 53098
920.988.0575 John

EXCELLENT JACOBY MEEKO

144775961 99%RHA-I
Born June 4, 2018 Cntrl No. 993

Very Good-86 VG-MS 3-05
2-04 2x 309d 20,420 5.0 1017 3.6 736
3-03 2x 23d 1,526 5.6 85 3.5 54"RIP

Fresh: September 27, 2021



Mayerlane Mindy Mae-ET "EX-90"
(Fourth Dam of Lot 59)

Cycle Doorman Jacoby-ET

3013614066 EX-92 *TC *TY *TV *TL *TD
PTA -879M -20F -35P 99R 8/21
PTA +2.89T +2.50UDC +1.03FLC 98R 8/21
GTPI +1805

Excellent Dickey Metro

143757377
2-01 2x 303d 15,080 4.9 733 3.7 553
S: Ernlo Gold Lynn Dickey

2nd through 13th Dams:

Loverslane Sanchez Melody VG-88 EX-MS
3-04 2x 354d 23,300 3.9 902 3.2 747
Candid Pronto Milan-ET VG-86 VG-MS
2-02 2x 305d 20,310 3.6 726 3.1 634
Mayerlane Mindy Mae-ET EX-90 EX-MS
3-06 3x 365d 41,950 4.2 1767 3.1 1305
Crocket-Farms ML Mindy-ET EX-91 GMD DOM
3-05 3x 365d 44,870 3.5 1565 2.9 1286
Life: 1100d 106,010 3.8 4000 3.1 3246
Wauregan Maebell-ET EX-91 2E GMD DOM
2-06 3x 365d 36,440 4.1 1493 3.6 1306
Whittier-Farms Lead Mae-ET EX-95 3E GMD
8-07 3x 357d 41,270 4.8 1962 3.5 1440
Raymau Bstar Monica-ET VG-89 EX-MS DOM
Juniper Jason Maria VG-87 EX-MS DOM
2-02 2x 365d 20,260 4.3 868 3.6 736
JDM-Pride Valiant Maggie EX-91 GMD DOM
6-00 3x 365d 35,540 4.1 1441 3.3 1186
La-Ko-Land Penstate Sadie VG-87 GMD DOM
8-03 2x 336d 24,420 3.3 818 3.2 781
Life: 2480d 166,909 3.5 5732 3.2 2854
La-Ko-Land Bootmaker Sally VG-86
5-10 2x 365d 24,450 4.1 1010
La-Ko-Land Monitor Nancy EX-90
Life: 2381d 145,490 3.0 4442

Holiday Sale

60

Mystic Valley Dairy LLC & Kevin Jorgensen
8667 Cty Hwy V, Sauk City, WI 53583
608.963.6819 Mitch
920.210.3992 Kevin

JENNY-LOU-KJ MR BIG DIANA

840003149431227 99%RHA-I
*TR *TP *TC *TL *TD
Born September 1, 2018 • H.N. 5008

Good-79 2-06
2-02 3x 324d 30,980 4.3 1340 3.0 931

Fresh: November 16, 2021



Da-So-Burn Mich Dezzie-ET "EX-94" GMD
(Granddam of Lot 60)

Siemers Modesty Mr Big-ET

3134506597 *TR *TP *TY *TV *TL *TD
PTA +46M +87F +25P 98R 8/21
PTA +1.46T +1.54UDC +.92FLC 94R 8/21
GTPI +2618

Jenny-Lou-KJ Bemr Domain-ET

3132342581 Good-78 2-07
2-00 3x 302d 24,860 3.7 930 2.9 724
S: Pol Butte Mc Beemer-ET

Maternal sister to Domain:

Jenny-Lou-KJ KB Dapper-ET VG-88 EX-MS
2-09 3x 365d 42,790 4.0 1701 3.0 1265

2nd through 9th Dams:

Da-So-Burn Mich Dezzie-ET EX-94 GMD
4-06 3x 365d 48,980 4.0 1952 2.8 1392
Life: 1102d 123,770 3.7 4616 2.9 3551

Da-So-Burn G-Luck Della-ET VG-86 EX-MS GMD
1-10 2x 365d 35,510 4.1 1458 3.0 1070

Henkes-Brook Dottie-Jo-ET VG-88 GMD DOM
2-04 2x 365d 36,020 4.2 1496 3.1 1130
Life: 1266d 111,710 3.9 4366 3.1 3503

Far-O-La Winchester Dash-ET EX-91 GMD DOM
2-04 2x 365d 33,568 4.1 1383 3.3 1105
Life: 1704d 127,610 4.1 5252 3.2 4115

Regancrest Debbie-Jo-ET EX-92 GMD DOM
5-04 2x 365d 45,100 4.2 1887 3.0 1352
Life: 1202d 107,340 4.1 4444 3.2 3427

Regancrest Leadman Dolly-ET EX-90 GMD DOM
3-02 2x 365d 29,270 4.1 1199 3.3 971

Snow-N Denises Dellia EX-95 2E GMD DOM
7-06 2x 365d 35,610 4.0 1431 3.1 1103
Life: 2558d 180,240 3.9 7108 3.4 6065
•Grand Champion WI Spring National 1991

Snow-N Dorys Denise EX-90 2E GMD DOM
5-09 2x 365d 33,350 3.8 1256 3.1 1038
Life: 1604d 114,010 3.6 4153 3.2 3649

61

Dennis Bressner & Donald Mulderink
18813 E 1100 North Rd, Fairbury, IL 61739
815.848.3048

MS ENTOURAGE ADELE-RED-ET *PO

840003140078012 *PO
Born September 4, 2017

Very Good-86 VG-MS 4-02
3-01 2x 276d 13,210 4.3 570 3.5 466
3-11 2x 56d 3,771 4.5 168 3.5 133"RIP
•3rd Sr. 3 Year Old Mideast Fall R&W Show 2021

Fresh: September 1, 2021

Full sisters to Adele:

Greenlea Ad Avery-Red-ET EX-90
3-02 2x 365d 30,630 4.7 1453 3.4 1035
•Res. All-American R&W Winter Calf 2016

Greenlea Ad Annie-Red-ET
•Unanimous All-American R&W Winter Yrlg 2017
•Unanimous All-American R&W Winter Calf 2016

Greenlea Ad Arubua-Red-ET VG-87
•2x All-American R&W nominee



Greenlea Ad Avery-Red-ET "EX-90"
(Maternal Sister to Lot 61)

Mr Ansly Addiction-P-Red-ET

72128091 EX-90 *PC *CD *TY *TV *TL *TD
PTA -1910M -11F -19P 99R 8/21
PTA +.67T +1.06UDC -.20FLC 98R 8/21
GTPI +2022

Tri-Vision Amelia-Red-ET

138890483 Excellent-90 EEEVE 2E 6-06
4-08 3x 365d 37,290 4.0 1482 3.3 1214
3-04 2x 365d 31,520 4.0 1254 3.4 1061
Life: 1145d 101,450 4.1 4160 3.3 3396
S: KHW Kite Advent-Red-ET



Greenlea Ad Annie-Red-ET
(Maternal Sister to Lot 61)

2nd through 5th Dams:

Jauquet-Lang SS Amber-ET *RC EX-91
2-05 2x 365d 30,270 3.9 1190 3.2 954
Life: 1783d 126,620 3.4 4360 3.2 4044

BKB Amanda-ET EX-92 GMD DOM
4-03 3x 365d 41,480 5.0 2082 3.3 1357
Life: 1360d 104,750 4.8 5075 3.5 3671

Shoremar S Alicia-ET EX-97 3E 13*
8-11 2x 365d 38,250 4.3 1650 3.3 1270
Life: 2102d 185,002 4.2 7731 3.4 6288
•HHM All-American 125,000 lb. Cow 2005
•Res. All-American 125,000 lb. Cow 2004
•HHM All-American Aged Cow 2002
•All-American & All-Canadian 5 Year Old 2000

C Aitkenbrae Starbuck Ada *BL EX-94 2E DOM
5-06 2x 356d 30,060 3.5 1043 3.5 1049
Life: 1955d 137,740 3.4 4747 3.4 4649
•All-American 3 Year Old 1990

62

Tom Bresser
W12480 Amity Rd
Brandon, WI 53919
920.204.2745

**WALK-ERA
BYWAY BISSEAU**

840003149945572

Born July 26, 2018 • Cntrl. 699

Good Plus-84 VG-MS 2-02

2-00 2x 339d 24,059 4.2 1001 3.4 811"

3-03 2x 7d 462 6.7 31 3.9 18"RIP

Fresh: October 28, 2021

Oh-River-Syc Byway-ET

71310557 VG-85 ST *TR *TP *TY *TV *TL *TD
PTA +341M -30F -5P 99R 8/21
PTA +2.32T +2.22UDC +.06FLC 99R 8/21
GTPI +1879

Walk-Era Attic Bailey-Tw

3126025873 Very Good-85 3-07
3-02 2x 365d 28,370 3.9 1119 3.0 858
2-00 2x 356d 23,830 3.6 850 3.0 725

3rd through 6th Dams:

Walk-Era Dundee Bubbles-ET VG-85

2-01 2x 365d 28,830 3.6 1028 3.4 970

Walk-Era Durham Brinna EX-91 2E

4-03 2x 365d 36,750 3.7 1376 3.0 1110

Life: 1340d 114,260 3.5 4026 3.1 3581

Walk-Era Homerun Bria VG-85

2-00 2x 284d 18,430 4.3 786 3.3 603

Walk-Era MW Bonnie VG-85

3-00 2x 330d 24,410 4.1 1007 3.2 771

Allyndale-I Attic-ET

CAN8956386 GP-83 ST *TY *TV *TL

PTA -1268M -7F -25P +1.29T GTPI +1636 8/21

Walk-Era Pronto Bedalia

66458007 Very Good-87 VG-MS 5-02

3-11 2x 365d 31,530 3.2 1024 3.1 984

2-08 2x 365d 26,570 3.5 928 3.1 813

5-04 2x 276d 24,550 3.5 860 3.0 738

Life: 1394d 110,360 3.4 3718 3.1 3405

63

Jerry Schmidt
W14340 W. Indies Rd
Melrose, WI 54642
608.488.7481

**INDIES-VIEW
JILLY CRUSH**

840003146905043 99%RHA-I

Born July 31, 2017 • H.N. 1016

Excellent-90 EX-MS 3-04

3-02 2x 345d 25,015 4.3 1080 3.5 887"

2-02 2x 298d 14,814 4.1 613 3.5 514"

4-02 2x 12d 660 6.2 41 4.7 31"RIP

Fresh: October 30, 2021

Larcrest Crush-ET

53766398 *TV *TL
PTA -836M +13F -29P 97R 8/21
PTA +.11T -.39UDC -.26FLC 90R 8/21
GTPI +1955

Indies-View Jolene Mascales

71852895 Very Good-85 VG-MS 2-07
2-01 2x 313d 17,760 4.0 709 3.2 568

3rd through 7th Dams:

Indies-View-GW Joleen-Tw *RC EX-90 2E

4-08 2x 365d 29,770 4.5 1326 3.2 949

Elm-Park Justcaws-ET EX-92 3E

7-05 2x 365d 27,980 4.2 1185 3.1 871

Stookey Elmpark Jif-Red-ET EX-90

3-08 3x 308d 33,970 4.2 1430 3.5 1202

Millborne T Threat Jennifer *RC 4E-95 DOM

6-02 3x 365d 27,020 4.2 1143 3.1 830

Millborne Matt Carlo Jody VG-88

6-04 2x 360d 28,780 3.1 899 2.9 826

Zani Bolton Mascalese-ET

ITA17990516801 *TY *TV *TL

PTA +670M +*F +21P +.60T GTPI +1956 8/21

Indies-View Jolene

71852816

2-03 2x 284d 11,960 3.7 442 2.8 333

64

Jerry Schmidt
W14340 W. Indies Rd
Melrose, WI 54642
608.488.7481

**INDIES-VIEW
JOLENE CRUSH**

840003146905070 99%RHA-I

Born July 25, 2018 • H.N. 1043

Very Good-87 VVEVV 2-04

2-01 2x 344d 20,050 4.0 798 3.3 653

3-02 2x 30d 2,096 4.5 95 3.6 75"RIP

Fresh: October 12, 2021

Maverick Crush

CAN12042760 *TC *TY *TV *TL *TD
PTA -898M -52F -15P 99R 8/21
PTA +2.51T +1.51UDC +1.36FLC 99R 8/21
GTPI +2030

Indies-View Jolene Mascales

71852895 Very Good-85 VG-MS 2-07
2-01 2x 313d 17,760 4.0 709 3.2 568

3rd through 7th Dams:

Indies-View-GW Joleen-Tw *RC EX-90 2E

4-08 2x 365d 29,770 4.5 1326 3.2 949

Elm-Park Justcaws-ET EX-92 3E

7-05 2x 365d 27,980 4.2 1185 3.1 871

Stookey Elmpark Jif-Red-ET EX-90

3-08 3x 308d 33,970 4.2 1430 3.5 1202

Millborne T Threat Jennifer *RC 4E-95 DOM

6-02 3x 365d 27,020 4.2 1143 3.1 830

Millborne Matt Carlo Jody VG-88

6-04 2x 360d 28,780 3.1 899 2.9 826

Zani Bolton Mascalese-ET

ITA17990516801 *TY *TV *TL

PTA +670M +*F +21P +.60T GTPI +1956 8/21

Indies-View Jolene

71852816

2-03 2x 284d 11,960 3.7 442 2.8 333

65

Russ Warmka
W9226 County Rd C
Fox Lake, WI 53933
920.382.2592 Erik

**WARMKA
SLAMDUNK 3020**

840003202566604 87%RHA-I
Born December 20, 2018 • H.N. 3020

Good Plus-81 2-04
1-10 3x 301d 25,739 3.7 962 3.1 808"

Fresh: October 25, 2021

OCD Spring Slam dunk-ET

3133106371 GM *TR *TP *TY *TV *TL *TD
PTA +741M +62F +36P 99R 8/21
PTA +1.65T +1.34UDC +.08FLC 99R 8/21
GTPI +2684

Warmka Kingboy 2051

3133896352
2-01 3x 299d 27,552 3.3 917 2.8 780"

Westenrade Altaspring-ET

NLD949033666 GM *TC *TY *TV *TL *TD
PTA +665M +55F +34P +1.25T GTPI +2490 8/21
OCD Supersire 9882-ET
3011890130 Very Good-86 DOM
2-01 3x 365d 31,870 4.1 1310 3.2 1023

Morningview Mcc Kingboy-ET

72044077 EX-92 *TR *TP *TC *TY *TV *TL *TD
PTA +839M +23F +22P +1.97T GTPI + 2341 8/21
Warmka Crown Davia 1562
72783981
2-02 3x 276d 13,090 3.9 514 3.1 405

66

Russ Warmka
W9226 County Rd C
Fox Lake, WI 53933
920.382.2592 Erik

**WARMKA
SLAMDUNK 3033-TW**

840003202566617 87%RHA-I
Born January 6, 2019 • H.N. 3033

Good Plus-80 2-03
1-10 3x 288d 22,590 3.9 891 3.0 669"

Fresh: October 28, 2021

OCD Spring Slam dunk-ET

3133106371 GM *TR *TP *TY *TV *TL *TD
PTA +741M +62F +36P 99R 8/21
PTA +1.65T +1.34UDC +.08FLC 99R 8/21
GTPI +2684

Warmka Sterling Malla 1828

3128881851
3-10 3x 291d 38,216 3.5 1341 2.9 1119"
2-11 3x 291d 32,460 3.7 1197 3.1 1013
1-11 3x 326d 26,824 3.6 966 3.0 817"
4-10 3x 270d 22,787 3.7 843 3.1 700"
Life: 1178d 120,289 3.6 4347 3.0 3649"

Westenrade Altaspring-ET

NLD949033666 GM *TC *TY *TV *TL *TD
PTA +665M +55F +34P +1.25T GTPI +2490 8/21
OCD Supersire 9882-ET
3011890130 Very Good-86 DOM
2-01 3x 365d 31,870 4.1 1310 3.2 1023

Sandy-Valley Sterling-ET

69701759 EX-90 *TR *TP *TY *TV *TL *TD
PTA +1275M +24F +39P +.65T GTPI +2328 8/21
Warmka 473
73522204
3-06 3x 319d 35,130 3.4 1205 2.8 971"
2-01 2x 305d 30,179 2.9 883 2.8 834"

67

Whitetail Valley Dairy LLC
E1597 Haase Rd
Waupaca, WI 54981
715.281.4549

**WHITTAIL-VALLEY
TRMND5 2171**

840003199699020 99%RHA-I
Born September 16, 2018 • H.N. 2171

2-01 3x 290d 25,593 3.5 907 3.2 814"
3-00 3x 38d 4,225 4.6 195 3.1 129"RIP

Fresh: October 9, 2021

Aurora Tremendous-ET

3130829455 *TR *TP *TC *TY *TV *TL *TD
PTA +2495M +49F +71P 97R 8/21
PTA +1.16T +1.08UDC +.29FLC 92R 8/21
GTPI +2661

Whittail-Valley Mntrrs 1883

3129874752
4-02 3x 331d 44,302 4.0 1772 3.2 1419"
3-01 3x 332d 41,954 3.6 1514 3.3 1396"
2-01 3x 292d 36,320 3.4 1245 3.4 1237"
Just fresh with 4th calf

S-S-I Montross Jedi-ET

3123886035 EX-93 GM *TC *TY *TV *TL *TD
PTA +2070M +19F +67P +.57T GTPI +2549 8/21
Aurora Tango 15123-ET
3124844210

Bacon-Hill Montross-ET

71703339 EX-92 GM *TP *TC *TY *TV *TL *TD
PTA +1998M +38F +55P +.65T GTPI +2400 8/21
Whittail-Valley Esther-ET
72760874 Good-76 3-01
2-11 3x 305d 32,120 4.3 1376 3.3 1064
4-02 3x 305d 33,630 3.9 1315 3.2 1075
2-00 3x 286d 21,860 4.3 938 3.2 706

Holiday Sale



Driftline Advent Jade-Red "EX-93 2E"
(Dam of Lot 68)

68

Dennis Bressner &
Donald Mulderink
18813 E 1100 North Rd
Fairbury, IL 61739
815.848.3048

MS RCH ALT

JAMESON-RED-ET

840003205645916 99%RHA-I *TC *TL *TD
Born June 7, 2019 • H.N. 4452

Good Plus-82 2-05

2-03 2x 47d 2,584 4.1 106 3.3 85"RIP

•5th Summer Jr. 2 Yr Old Mideast Fall Nat'l R&W 2021

Maternal sister to Jameson:

Ms Jordy Jade-Red VG-86

•1st Jr. 2 Yr Old Mideast Fall Nat'l R&W 2021

Fresh: September 24, 2021

Farnear Altitude-Red-ET

3128013348 *TC *TY *TV *TL *TD

PTA -61M +13F +9P 87R 8/21

PTA +2.88T +2.23UDC +1.46FLC 85R 8/21

GTPI +2173

Driftline Advent Jade-Red

140141223 Excellent-93 EEEEE 2E 6-05

4-03 2x 365d 26,020 4.8 1252 3.2 842

5-04 2x 338d 23,140 4.8 1105 3.3 771

2-04 2x 365d 21,130 4.5 949 3.1 665

6-05 2x 365d 22,590 4.1 924 3.0 682

Life: 2162d 135,160 4.7 6350 3.4 4640

•1st R&W Aged Cow, Sr. & Grand Champion

Manitowoc County Fair 2015

3rd and 4th Dams:

Driftline BC Jelly *RC EX-90 3E

6-09 2x 325d 28,118 4.2 1192 3.2 906"

Life: 2987d 200,380 4.2 8449 3.3 6518

Driftline Redstar Jade *RC EX-91 2E

9-10 2x 365d 30,865 3.9 1182 3.0 908"

Life: 2987d 200,380 4.2 8449 3.3 6518

KHW Kite Advent-Red-ET

133002953 EX-94 *TV *TL *TD

PTA -1628M -43F -44P +1.36T GTPI +1616 8/21

Driftline C D Jam-Red

135441765 Excellent-92 EEEEE 2E 7-01

2-01 2x 365d 25,911 4.1 1055 2.9 745"

4-03 2x 365d 23,962 4.2 1012 2.8 678"

5-04 2x 305d 21,460 4.2 901 2.8 608

6-04 2x 305d 21,500 4.0 869 3.0 644

Life: 1993d 122,950 4.1 5034 3.0 3630

69

Robert Vandoske
W1823 County Line Rd.
Cleveland, WI 53015
920.377.0502

VANDOSKES

CLASSIC 4557

840003151234033 93%RHA-I

Born June 2, 2018 • H.N. 4557

2-01 3x 300d 23,530 4.2 985 2.7 644

3-01 3x 119d 12,610 3.8 474 2.7 338"RIP

Oconnors Classic-ET

CAN12111803 VG-85 *TR *TP *Y *TV *TL *TD

PTA +288M +14F +15P 97R 8/21

PTA +2.25T +2.23UDC +.60FLC 95R 8/21

GTPI +2250

Vandoskes Mr Metal 3753

3130389309

2-10 3x 305d 27,820 4.5 1243 3.0 823

4-09 3x 305d 24,170 4.9 1190 3.1 743

3-10 3x 305d 24,840 4.2 1050 2.9 722

1-10 3x 305d 21,470 3.9 842 2.9 630

Life: 1319d 104,220 4.4 4626 3.0 3103

Zahbulls Alta1stclass-ET

71441918 *TR *TP *TC *TY *TV *TL *TD

PTA -773M +25F -9P +1.04T GTPI +2166 8/21

Snowbiz McCutchen Lottie

CAN108502625 VG-87-2Y-CAN 8*

2-02 2x 365d 28,395 3.8 1078 3.0 861

Morsan Mr Metal-ET

CAN9626892 VG-85 *TY *TV *TL *TD

PTA -869M -22F -22P +.49T GTPI +1695 8/21

Vandoskes

72731462

1-10 3x 305d 30,250 3.8 1154 3.1 932

Life: 1048d 104,710 3.6 3745 3.0 3192

Bred 9/23/21 to Eclipse Perennial 551HO4371
(sexed semen)

70

Glenn-Ann Holsteins LLC
W723 County Rd C, Albany, WI 53502
608.290.5830 Traci



Glenn-Ann Titanic Penney-ET "2E-91" GMD
(Third Dam of Lot 70)

GLENN-ANN DENVER PEEKABOO

145121176 99%RHA-I
Born October 24, 2019

Fresh

Brenland Denver

CAN12074893 *TR *TC *TY *TV *TL *TD
PTA +376M +24F +8P 96R 8/21
PTA +3.11T +1.76UDC +.75FLC 96R 8/21
GTPI +2154

Glenn-Ann Endure Persia

143665391 Good Plus-81 3-00
2-10 2x 351d 28,470 3.9 1122 3.4 957
3-11 2x 305d 25,400 3.4 870 3.3 828
S: *Silverridge Endure-ET*

2nd through 8th Dams:

Glenn-Ann Million Peosta-ET EX-91 2E
5-08 2x 305d 38,060 4.3 1654 3.0 1158
Life: 1659d 159,630 4.1 6466 3.2 5121
Glenn-Ann Titanic Penney-ET EX-91 2E GMD
29-03 2x 365d 40,300 3.7 1485 3.2 1301
Life: 2644d 225,890 4.0 8991 3.3 7503
Glenn-Ann Durham Pepper EX-90 2E DOM
7-09 2x 365d 36,700 4.0 1486 3.0 1099
Life: 1682d 134,720 4.2 5625 3.3 4393
Glenn-Ann Miss Pepperdine VG-89 DOM
4-05 2x 365d 40,610 4.6 1858 3.2 1317
Life: 1992d 159,000 4.5 7193 3.4 5373
Wilcoxview Perfec Formation VG-87 GMD DOM
2-03 2x 365d 30,040 3.9 1162 3.2 957
Life: 1413d 115,180 3.9 4519 3.3 3788
Wilcoxview Blackstar Pepper VG-85 GMD DOM
5-09 2x 365d 31,100 4.1 1285 3.2 980
Life: 1901d 149,000 3.9 5848 3.2 4765
Wilcoxview Chief Mark Pepper VG-87
5-04 3x 336d 25,990 4.8 1253 3.2 834

71

Glenn-Ann Holsteins LLC
W723 County Rd C, Albany, WI 53502
608.290.5830 Traci

GLENN-ANN AMMO DOWNPOUR *PO

144933389 99%RHA-I *PO
Born May 25, 2019

Fresh: October 22, 2021

Mr Leaninghouse Ammo-P-ET *RC

74146951 *RC *PC *TC *TY *TV *TL *TD
PTA +291M -4F -4P 99R 8/21
PTA +2.37T +1.99UDC +1.06FLC 98R 8/21
GTPI +1862

Glenn-Ann Euclid Drizzle

144253607 Very Good-87 VG-MS 4-07
2-01 2x 322d 28,230 4.1 1147 3.1 887
3-01 2x 316d 26,770 4.1 1092 3.1 836
S: *Silverridge V Euclid-ET*

2nd through 9th Dams:

Glenn-Ann Caviar Dash GP-83 VG-MS
2-00 2x 365d 25,750 4.9 1258 3.3 843"
Glenn-Ann Epic P Dasher-ET VG-85
2-02 2x 365d 36,990 4.3 1579 3.1 1165
Glenn-Ann Pipers Dream-ET EX-90 GMD DOM
4-11 2x 365d 46,830 4.6 2138 3.3 1531
Life: 2030d 206,350 4.7 9661 3.2 6661
•National Elite Performer
•Dam of 200HO3987
Glenn-Ann Providence-ET GTPI +2235
Glenn-Ann Goldwyn Piper-ET VG-87 DOM
2-05 2x 242d 19,930 3.9 780 3.2 645
Glenn-Ann Miss Pepperdine VG-89 DOM
4-05 2x 365d 40,610 4.6 1858 3.2 1317
Life: 1992d 159,000 4.5 7193 3.4 5373
Wilcoxview Perfec Formation VG-87 GMD DOM
2-03 2x 365d 30,040 3.9 1162 3.2 957
Life: 1413d 115,180 3.9 4519 3.3 3788
Wilcoxview Blackstar Pepper VG-85 GMD DOM
5-09 2x 365d 31,100 4.1 1285 3.2 980
Life: 1901d 149,000 3.9 5848 3.2 4765
Wilcoxview Chief Mark Pepper VG-87
5-04 3x 336d 25,990 4.8 1253 3.2 834

72

Dennis Bressner
18813 E 1100 North Rd., Fairbury, IL 61739
815.848.3048

MS SOLOMON DONNA-ET

840003211748034 99%RHA-I
Born September 2, 2019 • H.N. 31

Fresh

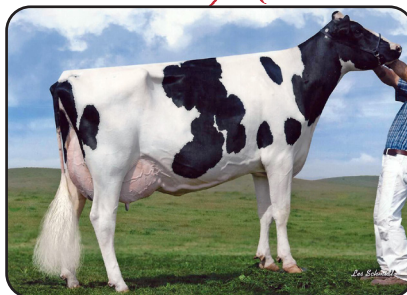

Sabofarm Dundee Desiree-ET "EX-93 2E"
(Dam of Lot 72)

Walnutlawn Solomon-ET

CAN11775998 *TR *TP *TY *TV *TL *TD
PTA -521M -15F -11P 99R 8/21
PTA +2.56T +1.62UDC +.30FLC 99R 8/21
GTPI +1949

Sabofarm Dundee Desiree-ET

138230973 Excellent-93 EEEEE 2E 6-00
3-00 2x 365d 32,160 3.6 1170 3.3 1050
2-00 2x 312d 21,720 3.6 779 3.2 699
6-03 2x 305d 19,460 3.5 687 3.0 587
S: Regancrest Dundee-ET

2nd through 10th Dams:

Platte-Vu Durham Dreamy-ET EX-92
3-04 2x 365d 32,870 3.6 1167 3.1 1021
•1st 4 Yr Old District 7 Show 2006
Pearmont Jolt Moonbeam EX-90 EX-MS
3-06 2x 365d 30,770 4.0 1237 3.5 1088
Life: 1649d 120,970 3.9 4776 3.5 4210
Pearmont Malibu EX-90 EX-MS
3-11 2x 365d 34,210 3.6 1216 3.1 1070
Fran-Lou Mona Moonbeam-ET EX-90 DOM
5-04 2x 365d 20,780 3.9 820 3.6 739
Tirvela Farms R A Ivanora EX-92 3E GMD DOM
7-07 2x 365d 25,941 4.4 1138 3.4 893
Allendairy Martha Ivanhoe EX-91 3E
5-02 2x 365d 27,630 3.9 1089
Wesholme Martha Pontiac EX-90 2E
5-02 2x 365d 27,630 3.9 1089
East Knob Mona Pledge EX-91 3E
8-01 3x 305d 18,660 4.1 757
East Knob Posch Pledge EX-91 EX-MS
7-05 2x 305d 17,270 3.4 580

73

Sam McWilliams
288 Sechler Rd., Somerset, PA 15501
814.445.6231

MCWILLIAMS IMMENSE G-STRING

840003130438943 99%RHA-I
Born September 3, 2019 • H.N. 5625

Fresh: November 17, 2021

Our-Favorite Immense-ET

3125220776 *TR *TP *TC *TY *TV *TL *TD
PTA -321M -6F -23P 82R 8/21
PTA +3.05T +2.13UDC +1.59FLC 81R 8/21
GTPI +1900

McWilliams Crush Glimmer

3133527779 Very Good-86 VG-MS 3-09
3-00 2x 320d 21,690 4.6 995 3.3 719
2-00 2x 282d 15,900 4.3 686 3.3 524
S: Maverick Crush

2nd through 11th Dams:

Triple-Silo Alexander Gloss EX-90 2E
6-08 2x 325d 23,340 4.8 1113 3.4 788
Life: 1969d 122,490 4.5 5462 3.2 3905
Triple-Silo Drake Goose VG-88
5-07 2x 335d 25,970 3.6 945 2.8 736
3-11 2x 365d 24,780 3.8 947 3.2 799
Triple-Silo Leduc Gretchen EX-91 3E
5-10 2x 365d 28,500 3.9 1124 3.3 931
Lifetime: 155,750 4.1 6314 3.4 5265
Triple-Silo Encore Guess EX-93 3E
5-03 2x 365d 32,460 4.3 1409 3.3 1069
Lifetime: 171,150 4.2 7265 3.3 5727
Triple-Silo Juror Genevieve EX-91 2E
10-0 2x 365d 30,510 3.9 1201 3.2 964
Lifetime: 208,870 4.2 8699 3.4 7168
Triple-Silo Leadman Grace EX-91 4E DOM
6-05 2x 365d 29,280 4.0 1181 3.6 1067
Lifetime: 210,300 4.1 8680 3.6 7647
Triple-Silo Ned Boy Georgiana EX-91 3E DOM
7-11 2x 365d 32,370 3.7 1187 3.6 6473
Lifetime: 180,020 3.8 6919 3.6 6473
Kinglea Commander Georgia-Tw VG-86 GMD
5-04 2x 360d 25,860 4.3 1109 3.4 867
Lifetime: 192,920 4.6 8881 3.3 4970
Kinglea Astro Gerrie EX-90 GMD DOM
5-06 2x 365d 28,380 4.1 1156
Lifetime: 147,500 4.2 6185
Town-View Kinglea Gertie VG-86

74

Kurt & Sarah Loehr
W2133 Randellen Ln., Eden, WI 53019
920.602.0101

**FOREST-RIDGE
CRAZY EIGHTS**

840003152015696 99%RHA-I
Born September 5, 2019 • H.N. 1146

Good Plus-82 2-02
1-11 2x 68d 4,368 3.7 163 2.8 121"RIP

Bred 11/21/21 to Blondin Thunder Storm
799HO07 (sexed semen)



Krull Goldwyn Echo-ET "EX-91 EX-MS"
(Third Dam of Lot 74)

Lirr Drew Dempsey

61083609 EX-93 *TR *CD *TP *TY *TV *TL *TD
PTA -755M -5F -6P 99R 8/21
PTA +1.63T +1.04UDC +1.03FLC 99R 8/21
GTPI +1898

Forest-Ridge Doorman Euchre

3141605624 Very Good-87 EX-MS 3-06
3-00 2x 302d 29,890 3.3 1000 2.9 870
1-11 2x 364d 26,450 3.4 892 3.0 793
S: Val-Bisson Doorman-ET

2nd through 9th Dams:

Forest-Ridge WB Eldora-ET EX-91 EX-MS
4-00 2x 341d 32,560 3.1 999 2.8 904
Life: 1268d 112,690 3.0 3406 2.8 3148
Krull Goldwyn Echo-ET EX-91 EX-MS
5-02 2x 341d 32,940 3.1 1029 2.7 904
Krull Elegant Rose-ET *TR 2E-93 GMD DOM
6-00 2x 365d 35,770 4.0 1446 3.3 1167
Krull Broker Elegance EX-96 3E GMD DOM
5-07 2x 365d 40,950 3.7 1522 3.3 1350
Life: 2356d 183,710 3.7 6878 3.4 6267
•HM All-American Aged Cow 1999 & 2000
•HM All-Canadian Mature Cow 1999
•1st 125,000 lb. Cow Int'l Holstein Show 2000
Krull Starbuck Excellency EX-90 GMD DOM
3-03 2x 365d 27,140 3.5 937 3.4 930
Krull TT Excellency EX-90 EX-MS DOM
3-02 2x 363d 24,319 3.5 862 3.4 829
Krull Boot Mark Excellency EX-92 2E GMD
6-06 2x 365d 27,410 3.8 1040 3.1 868
Life: 3026d 201,440 3.5 7105 3.0 4634
Krull Kingstead Excellency EX-92 4E GMD
12-4 2x 323d 21,920 3.5 772
Life: 3364d 179,790 3.6 6436

75

Doug Lemke
N4886 Lemke Rd., Chilton, WI 53014
920.371.7738

**KULP-GEN CLIFF
TIFFANY-ET**

840003207411909 PT DT MT WT BH2T
Born June 2, 2019 Tattoo 1420

Bred 3/13/21 to Pit-Crew Rich Phantom-ET
94BS03818 (ultrasoude female)



Kulp-Gen Legacy Tiara-ET "EX-93 2E"
(Dam of Lot 75)

Kulp-Terra Daryou Cliff-ET

3143858205
PTA +184M -8F +16P 69R 8/21
PTA +0.9T 79R 8/21
PPR -6

Kulp-Gen Legacy Tiara-ET

945951 7/03 '2E-E93' E93 E94 E93 E91 E94 Cert
6-02 2x 305d 30,170 4.9 1489 3.5 1044
7-06 2x 305d 25,800 4.7 1200 3.5 899
4-04 2x 305d 21,340 4.7 1001 3.7 789
2-09 2x 365d 19,540 4.5 885 3.5 685
•2nd Aged Cow Eastern BS Show 2014
•3rd Aged Cow Eastern National 2014
•Grand Champion PA Farm Show 2013
•Res. Grand Champion Eastern BS Show 2013
•2nd Aged Cow Eastern National 2012
•Grand Champion PA Farm Show 2011
•2nd 4 Year Old Eastern National 2010
•Res. Grand Champion PA Farm Show 2009
•3rd Jr. 3 Year Old Eastern National 2009
S: Blessing Mort Laura Legacy

2nd through 5th Dams:

Savage-Leigh Topless-ET VG-88
3-10 2x 365d 22,750 4.2 966 3.4 772
GS FLJ Tippy-ET EX-94 2E
4-09 2x 365d 33,730 4.3 1452 3.4 1139
Lifetime: 125,410 4.2 5298 3.4 4312
•Res. All-American 4 Year Old 2001
•All-American Fall Yearling 1998
•All-American Fall Calf 1997
Ken Ir Jade Trinket EX-90 2E
5-00 2x 365d 26,770 4.0 1061 3.5 928
•Res. Grand Champion SE National 1995
Ken Ir Johnny Julie EX-90 3E
8-09 2x 365d 32,440 3.7 1204 3.3 1076

76

Doug Lemke
N4886 Lemke Rd., Chilton, WI 53014
920.371.7738

KULP-GEN CADENCE BEAUTY-ET

68204207
Born December 20, 2019 Tattoo K452

Bred 4/12/21 to La Rainbow Sweet Silver-ET
54BS00577 (ultrasound female)



Forest Lawn Anthem Busy "EX-94 3E"
(Granddam of Lot 76)

Shiloh Brookings Cadence-ET *TM

71130650 Qualified
PTA +669M +27F +28P 99R 8/21
PTA +0.6T 99R 8/21
PPT +76

Cutting Edge Tit Beauty-ET

68137246 6/05 '2E-E91' E91 E91 E90 E91 E90
4-05 2x 305d 22,880 5.1 1159 3.4 789
5-10 2x 305d 15,900 5.1 814 3.8 601
3-01 2x 305d 13,750 4.8 655 3.6 497
2-02 2x 296d 13,460 4.3 580 3.3 442
S: Sunnysle Titanium-ET

Maternal sister to Beauty:

Cutting-Edge Z Buffy-ET EX-90

3-01 2x 363d 24,780 3.6 903 3.4 851
•2nd Sr. 2 Year Old Eastern BS Show 2010

2nd through 6th Dams:

Forest Lawn Anthem Busy EX-94 3E

8-07 2x 365d 33,420 4.3 1440 3.9 1296
Lifetime: 2274d 172,200M 7238F 6328P
•All-American Component Merit Cow 2010
•Grand Champion NY State Fair 2010
•National Cow for All Seasons 2009
•Res. All-American Component Merit Cow 2009
•Res. All-American 5 Year Old 2008
•Res. All-American Sr. 3 Year Old 2006
•Res. All-American Sr. 2 Year Old 2005

Forest Lawn Premium Bizet GP-83

3-02 2x 294d 19,290 3.8 731 3.0 574

Forest Lawn Tradition Barr GP-84

3-08 2x 365d 19,620 3.7 724 3.4 673

Forest Lawn Miss Babett VG-89

7-05 2x 365d 25,010 4.3 1064 3.8 1064

Forest Lawn Heritage Bubbles VG-85

7-08 2x 365d 26,410 4.3 1148 3.7 987

77

Siemers Holstein Farm Inc.
14421 Mineral Springs Rd., Newton, WI 53063
920.374.0606 Dan Siemers • dsiemers@gmail.com
920.946.8525 Jordan Siemers • jcs483@cornell.edu
920.374.0618 Paul Siemers
920.946.2164 Tyler Schafer

PACKAGE of FOUR EMBRYOS

• (4) #1 sexed IVF embryos
Location: Trans-Ova Genetics, Madison, WI

Buyer is responsible for all shipping costs incurred
in getting embryos to the location of their choice



Siemers Awesome Great-Red "EX-92"
(Dam of Lot 77)

Mr Blondin Warrior-Red-ET

CAN3139655530 *TP *TC *TY *TV *TL *TD
PTA -85M -3F -1P 82R 8/21
PTA +3.47T +2.21UDC +1.64FLC 80R 8/21
GTPI +2043

Siemers Awesome Great-Red

3132662762 Excellent-92 EEEEE 3-11
3-02 2x 365d 38,480 2.6 961 2.8 1082
2-01 2x 338d 31,780 3.0 949 3.0 947
•Unanimous All-American R&W Sr. 2 Year Old 2018
•1st Sr. 2 Year Old International R&W Show 2018

Awesome Great's daughter:

Siemers Great 31589-Red-ET VG-89 2-03

•5th Summer Jr. 2 Int'l R&W Show 2021
•4th Summer Yearling Midwest Fall National 2020



Siemers Great 31589-Red-ET "VG-89"
(Maternal Sister to Lot 77)

2nd through 14th Dams:

Siemers Defnt Great-Red-ET EX-92

3-01 2x 362d 41,770 3.3 1360 3.1 1346
•All-American R&W Winter Yearling 2015
•Junior Champion Int'l R&W Show 2014
•Unanimous All-American R&W Winter Calf '14
•Reserve All-American Winter Calf 2014

Benrise Royce Gretchen-Red EX-93 EEEEE

2-01 2x 291d 18,864 3.7 694 3.3 614
•HM All-American R&W Junior 3 Year Old 2012
•3rd Jr. 3 Year Old Int'l R&W Show 2012
•4th 4 Year Old Midwest Spring National 2013

Deslacs September Grea VG-85-5Y-CAN

4-09 2x 365d 26,301 4.1 1085 3.1 818
Lesperron Red Man Great-Red EX-92-3E 7*
9-01 2x 365d 31,175 4.0 1243 3.3 1036
Life: 5 lact. 158,317 3.8 6019 3.4 5456
•1st Jr. 3 Year Old Royal Winter Fair R&W 2008
•1st Jr. 3 Year Old Quebec Int'l R&W 2008

Granduc Grace Mason EX-CAN 8*

3-11 2x 365d 53,283 3.6 1925 3.2 1693
Life: 3 lact. 161,308 3.5 5580 3.2 5216

Granduc Jewel Astre VG-85-CAN 13*

4-00 2x 365d 46,230 4.0 1850 3.3 1510

Cloverlands Skylar Cherry-Red VG-87-CAN 12*

4-09 2x 365d 51,634 3.9 2000 3.1 1585
Life: 3 lact. 135,993 3.7 5011 3.1 4217

78

Siemers Holstein Farm Inc.
14421 Mineral Springs Rd., Newton, WI 53063
920.374.0606 Dan Siemers • dsiemers@gmail.com
920.946.8525 Jordan Siemers • jcs483@cornell.edu
920.374.0618 Paul Siemers
920.946.2164 Tyler Schafer

PACKAGE of FIVE EMBRYOS

• (5) #1 sexed IVF embryos
Location: Trans-Ova Genetics, Madison, WI

Buyer is responsible for all shipping costs incurred in getting embryos to the location of their choice



Heatherstone Redhot-Red "EX-92"
(Dam of Lot 78)

Farnear Altitude-Red-ET

3128013348 *TC *TY *TV *TL *TD
PTA -61M +13F +9P 87R 8/21
PTA +2.88T +2.23UDC +1.46FLC 85R 8/21
GTPI +2173

Heatherstone Redhot-Red

3014096953 Excellent-92 EEVEE 3-06
3-02 2x 348d 27,982 4.3 1203 3.4 948"
4-05 2x 281d 28,640 4.2 1192 3.1 899"
•Unanimous All-American R&W Jr. 3 Yr Old 2017
•Res. All-Canadian R&W Junior Cow 2017
•Unanimous All-American R&W Jr. 2 Yr Old 2016
•All-Canadian R&W Jr. 2 Year Old 2016
•Int. & Res. Grand Champion Int'l R&W '16 & '17
•1st Jr. 3, Res. Int. & HM Gr. Ch. Royal R&W 2017
•1st Jr. 2, Int. & Res. Gr. Ch. Royal R&W 2016
•1st Spring Yearling International R&W 2015
•1st Spring Calf International R&W Show 2014
S: Rainyridge Barnie-ET *RC

2nd through 7th Dams:

Heatherstone Razy-Red-ET EX-91 2E GMD
5-05 2x 365d 45,500 3.8 1710 3.0 1364
Life: 1901d 171,220 4.0 6928 3.2 5480
•Res. Jr. All-American R&W Fall Calf 2009
•1st Fall Calf & Res. Jr. Champion, Midwest Spring R&W Junior Show 2009
•2nd Fall Calf International R&W Jr. Show 2009
Heatherstone Rose-Red-ET VG-87 GMD
4-09 2x 365d 46,590 4.9 2276 3.1 1430
Life: 1429d 126,500 4.9 6188 3.4 4255
Early-Autumn Heroline-Red VG-85 GMD
4-05 2x 365d 36,060 4.3 1546 3.5 1250
Life: 1330d 105,030 4.5 4703 3.5 3714
Roulette Damsel-ET *RC EX-90 EX-MS GMD
7-02 2x 365d 43,880 3.3 1467 2.9 1293
Life: 2078d 177,860 3.7 6565 3.2 5676
Roulette Dewdrop-Red EX-91 3E GMD DOM
5-02 2x 365d 32,110 4.3 1394 2.9 942
Life: 2650d 178,050 4.4 7921 3.0 5376
Roulette Jetstar Dot *RC VG-88 EX-MS
7-09 2x 365d 31,290 4.0 1244 3.0 954
Life: 2758d 164,100 4.2 6918 3.0 4911

79

Siemers Holstein Farm Inc.
14421 Mineral Springs Rd., Newton, WI 53063
920.374.0606 Dan Siemers • dsiemers@gmail.com
920.946.8525 Jordan Siemers • jcs483@cornell.edu
920.374.0618 Paul Siemers
920.946.2164 Tyler Schafer

PACKAGE of SIX EMBRYOS

• (4) #1 and (2) #2 sexed IVF embryos
Location: Trans-Ova Genetics, Madison, WI

Buyer is responsible for all shipping costs incurred in getting embryos to the location of their choice



Siemers Pure Ki-Anna "EX-95 2E MS:97"
(Granddam of Lot 79)

Siemers Exc Hanans 31753-ET

3143986722 *TR *TP *TC *TV *TL *TY *TD
PTA +394M +80F +40P 80R 8/21
PTA +3.86T +3.06UDC +2.04FLC 78R 8/21
GTPI +2867

Siemers Lambda Kiana 28998

3144883510 Very Good-88 EX-MS 3-06
GTPI +2381 +1892M +27F +38P +2.50T +2.26UDC
1-11 3x 365d 47,920 3.3 1562 2.7 1297
S: Farnear Delta-Lambda-ET

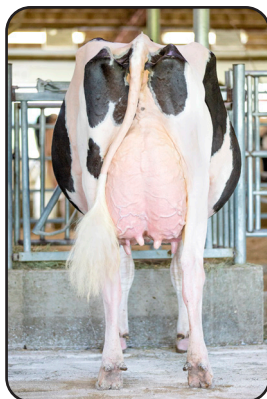

2nd through 14th Dams:

Siemers Pure Ki-Anna EX-95 (MS:97) 2E
3-00 3x 294d 51,790 4.3 2222 2.9 1485
Life: 1323d 171,660 3.7 6424 3.0 5073
•National Elite Performer
•2nd 5 Year Old WI Championship Show 2020
•Junior All-American 4 Year Old 2019
•1st 4 Year Old Int'l Jr. Holstein Show 2019
Siemers Meridian Ki-Anna-ET
•Maternal sister to 7HO12222 Kian +2258G
Levash Explode Kianna VG-87
3-11 3x 290d 36,410 3.2 1171 3.0 1081
Levash Judd Kiah VG-88
6-05 2x 365d 32,450 3.9 1258 3.0 976
Cloveredge Best Mia GP-83
2-01 2x 336d 23,780 4.0 959 3.4 802
Cloveredge Copper 2086
4-11 3x 365d 31,370 3.2 1009 3.3 1029
Cloveredge Potter Margo
2-00 3x 327d 23,340 3.5 822 3.1 720
Cloveredge Liberty Maura
2-10 3x 275d 23,010 3.5 795 3.0 700
Cloveredge Nick Marla GP-82
5-02 3x 365d 30,310 3.3 991 3.3 1014
Cloveredge Valiant Maureen-ET VG-85
2-05 3x 365d 31,500 3.1 981 2.7 835
Cloveredge Bova Muffin VG-88 GMD DOM
5-11 3x 365d 34,120 3.1 1067 2.6 882
Cloveredge Wayne Maggie VG-87
4-09 2x 365d 27,220 3.4 938 3.2 860
Cloveredge Riley Mildred EX-90
5-04 2x 351d 30,490 3.2 978

80

Select Sires Inc.
11740 US Hwy 42 N
Plain City, OH 43064-9440
563.568.1727 Mark Kerndt

S-S-I LEGACY

ALEX 11201-ET

840003208824004 99%RHA-I • H.N. 11201
Born September 11, 2019 *TR*TP*TC*TL*TD

GTPI +2728
PTA +1476M +60F +44P 80R 8/21
PTA +711NM +.01%F -.01%P
PTA +5.9PL 2.69SCS -.2DPR 2.5%DCE
PTA +1.01T +1.48UDC +.38FLC 78R 8/21
PTA +144FE +0.6FI 1.8%SCE
2-01 2x 29d 1,998 4.9 97 3.2 64"RIP

Fresh: October 18, 2021

Pine-Tree CW Legacy-ET

3142332722 *TR*TP*TC*TY*TV*TL*TD
PTA +584M +69F +32P 95R 8/21
PTA +.53T +1.41UDC -.01FLC 88R 8/21
GTPI +2801

Seagull-Bay An Alexandra-ET

3138735879 Very Good-86 VG-MS *TC*TL*TD
GTPI +2802 +1643M +71F +57P 84R 8/21
PTA +825NM +.03%F +.02%P
PTA +5.5PL 2.82SCS +.6DPR 2.0%DCE
PTA +.82T +.90UDC +.63FLC 82R 8/21
PTAT +197FE +0.7FI 2.0%SCE
2-01 2x 365d 24,960 4.2 1053 3.4 839
S: Triplecrown JW Matters-ET



No-Fla Stoic Anne 40873-ET "VG-86"
(Granddam of Lot 80)

2nd through 5th Dams:

No-Fla Stoic Anne 40873-ET VG-86 VG-MS
3-05 3x 365d 31,800 4.0 1277 3.3 1035
GTPI +2505 +1252M +36F +41P +542NM
No-Fla Spersire 36193-Tw-ET GP-83 VG-MS
4-00 2x 305d 32,240 4.1 1322 3.3 1059
No-Fla Massey 30194-Tw VG-85
3-06 2x 305d 30,810 3.6 1114 3.4 1043
No-Fla Oman Liana 21974 VG-85 VG-MS
4-03 2x 305d 22,300 4.7 1091 3.7 862

Catalog Index

BROWN SWISS

Lemke, Doug.....75 & 76

EMBRYOS

Siemers Holstein Farm, Inc.....77 - 79

HOLSTEINS

Blackjack Holsteins.....1

Bohn, Daniel & John Buske22 & 59
DHI Herd Code 35-141575

Borderview Genetics & Interstate Heifer Care
.....5 & 42

Borderview Genetics12

Bresser, Tom57 & 62
DHI Herd Code 35-201584

Bressner, Dennis & Donald Mulderink61 & 68

Bressner, Dennis72

Cedar Lane Farm LLC6, 7 & 30

Finke, Olivia & Lillian32

Flannery, Brandon13 & 44
DHI Herd Code 35-231716

Flier, Brant24
DHI Herd Code 35-141976

Frozone, Rick45 & 51

Giese, Wayne & Samantha43
DHI Herd Code 35-370502

Glenn-Ann Holsteins LLC
.....25, 26, 36, 37, 55, 70 & 71

Hahn, Dalton40 & 56
DHI Herd Code 35-570211

Hendrickson, Jeff & Kate3 & 4
DHI Herd Code 35-231175

Hildebrandt Family Farm LLC39
DHI Herd Code 35-140197

Hilltop Dairy LLC33 & 34
DHI Herd Code 35-240169

Hilrose Dairy LLC23, 38 & 54
DHI Herd Code 35-080023

Kress-Hill Dairy18 & 46

L&N Dairy LLC35
DHI Herd Code 35-201573

Loehr & Harbaugh41
DHI Herd Code 35-201561

Loehr, Kurt & Sarah10, 31 & 74
DHI Herd Code 35-201561

McWilliams, Sam73

Middelkamp, Andreas29
DHI Herd Code 35-130458

Moede, Megan19 & 20

Mystic Valley Dairy & Kevin Jorgensen60
DHI Herd Code 35-130458

Noltner, Madilyn52

Noltner, Stacey & Gary Finley53
DHI Herd Code 35-650633

Opsal, Joseph9 & 27
DHI Herd Code 35-130127

Opsal, Troy21
DHI Herd Code 35-130127

Schirmer, David & Cassidy17

Schmidt, Jerry63 & 64
DHI Herd Code 35-270034

Steffenhagen, Niki & Kelsi Riley48 & 49

Summit Farms LLC11
DHI Herd Code 35-600049

Triple-T, Hawbaker & Borba8

Vandoske, Robert69
DHI Herd Code 35-600158

Viergutz, Jacob2

Vosters, Grant & Ransom-Rail Farms47

Warmka, Russ65 & 66
DHI Herd Code 35-141925

Whitetail Valley Dairy LLC58 & 67
DHI Herd Code 35-690516

Ziamba, Tim, Leah & Barbara & Jeffrey Cole
.....28

Ziamba, Tim, Leah & Barbara and Kasey Lois
.....50

Zimmerman, Ben14 - 16

*Wishing you peace, joy and much happiness this Holiday Season!
Merry Christmas and Happy New Year!*

Terms and Conditions of Sale

TERMS: The terms are cash or cheque on sale day payable to Great Northern Land & Cattle Co., Inc., in U.S. funds unless other arrangements are made with the consignor and management prior to the sale. All payments must be made to the clerk of the sale and no release of animals will be given until satisfactory settlement has been made. Compliance with the above terms of payment on the part of the buyer will then entitle him to the guarantees offered by the seller and listed below.

EXPORT SALES: Arrangements regarding health requirements and health tests for a specific importing country shall be a matter of agreement prior to the sale between seller and potential buyer. Otherwise, the buyer assumes all responsibilities for all health tests. Any agent purchasing for export accounts must identify themselves to the sales management prior to the sale and any special terms with regard to tests or payments must be cleared prior to the sale with management and consignor.

BIDS: The highest bidder shall be the buyer. Bidding parties or their agents are responsible for all bids placed. Every animal is pledged to absolute sale. In case of dispute, the animal shall again be put up for advance bids, and if there be no advance bid, the animal shall be sold to the person from whom the auctioneer on the stand accepted the last bid. In case two or more claim the bid, the auctioneer in the box shall indicate the party whose bid he recognized. Other claimants will be given an opportunity to increase the bid and bidding will be restricted to the two or more claimants.

BY-BIDDING: Bidding directly or indirectly on an animal in which the bidder or any person for whom the bid is made has an ownership interest is prohibited unless the intention to bid is disclosed specific to each animal in the catalog and announced when the animal enters the ring.

RISK: All animals are at the purchaser's risk as soon as struck off, but will be cared for free of charge for 24 hours. Purchasers must make arrangements for the care of their purchases beyond the 24-hour period, unless sold for export in keeping with separate terms. Animals are solely at the consignor's risk prior to selling in the event of fire or other eventuality.

CERTIFICATES OF REGISTRATION, RECORDING OR IDENTIFICATION: Will be furnished by the seller showing transfer on the records of the Breed Association to the purchaser and will be provided free of charge within a reasonable period of time.

WARRANTIES:

(1) Owner warrants clear title to the animal, and the right to sell same.

(2) Each animal is sound and healthy in every respect, unless otherwise noted in the catalog or announced from the auction stand. Embryos have been recovered, processed, frozen, transferred and graded in keeping with IETS recommendations unless otherwise noted in the catalog or announced from the auction stand. Every precaution will be taken to represent the physical condition of each animal exactly as it is known. However, all animals are sold with no warranty that they are free of paratuberculosis. Examination of all purchases should be made immediately after the purchase and before the close of the sale, and if found not to be as represented, complaint must be reported to the sale management before the close of the sale. In the event no complaint is filed, it is understood that the buyer assumes full ownership together with all risks, after which no representations of the seller can be challenged through the sale management. Heifers that have never calved are in no way guaranteed as to the condition of their udders following calving. No guarantee is made concerning freedom from hardware unless so announced.

BREEDING: The seller has represented the breeding record of females and service age bulls as accurately as possible, but no male or female is guaranteed to be a breeder. No guarantees are made as to the accuracy of any ultrasound pregnancy results listed or announced.

SHIPPING: Assistance will be given in shipping the animals after the sale. All costs, risks and responsibility will be borne by the purchaser, with the exception of special terms for export purchases. Transportation charges on all animals subject to adjustment shall be paid by the shipper.

PEDIGREE INFORMATION: All production, classification, type and production summaries are current. Only official DHI or DHIR records are used in pedigrees contained herein. All records, except records in progress, are shown on crude protein scale. Any production or classification records followed by a quotation mark (") have been supplied by the seller or consignor. # indicates undesirable recessive carrier; #MF for mulefoot, #PT for pink tooth, *DP for dumps, *BL for blads.

PARTNERSHIPS AND SYNDICATES: In the case of cattle owned by partnerships and syndicates, any member of these partnerships or syndicates reserves the right to bid in their own behalf. Each member shall be identified.

EMBRYO TRANSFER: All registered animals that resulted from embryo transfer are identified with the suffix "ET" in the name. Any unregistered animals that resulted from ET are identified as having resulted from embryo transfer.

ET CHOICE OF FLUSH TERMS: 25% down payment at conclusion of sale; 75% due at selection and possession, no interest on unpaid balance. Possession date will be when the youngest calf in the group offered reaches 4 months of age.

HEALTH WARRANTY: The results of any future health test is not guaranteed. The seller and sale management hereby notify the buyers that all animals are sold as originating from a maximum risk paratuberculosis herd unless otherwise stated by sale management. The seller and sale management cannot be held liable.

AGENTS: Any person(s) acting as agent for the purchase of any consignment shall be held responsible for all of the terms and conditions of the sale including payment for their purchase. Agents are requested to have written authorization for the principals for whom they represent.

ERRORS: The material in this catalog has been carefully edited. If any errors or omissions are discovered they will be announced. Such announcement to take precedence over the matter of print in this catalog. Neither the editors of the catalog, the sale management, nor the consignors can assume responsibility for any errors or omissions in the catalog.

ACCIDENT: The sale management, the consignors, and the owner of the grounds will not be responsible in any case for the condition of the grounds or the behavior of the animals and disclaim any liability in the event of personal accident or property loss.

RESPONSIBILITY: In submitting the entries and in selling the animals listed in this sale, the consignor subscribes to the various sales regulations and warranties as above set forth and assumes full responsibility for his animals. All representations are made by the consignor. In no case, however, will the consignor be responsible for any damages beyond the selling price of the animals. Seller's responsibilities and warranties will cease when animal is resold. Great Northern Land & Cattle Co., Inc., as sale manager, assumes no responsibility, acting only as an agent, but will endeavor to protect the interests of both buyer and seller.

NOTE: You are respectfully requested to read the above terms and conditions of this sale, which constitute a legal contract between the Seller and Buyer of each lot, mutually binding in the event of any dispute.