

THE 69<sup>TH</sup>

# ALL AMERICAN



# JERSEY SALE

NOVEMBER 7, 2021 • 4:30PM

WEST HALL EXHIBIT AREA • LOUISVILLE, KENTUCKY

The All American Executive Committee and Michael Hurst, General Chair, extend their appreciation and gratitude to these individuals and companies for generous financial support of

## THE 69<sup>th</sup> ALL AMERICAN JERSEY SHOW & SALE

November 6, 7, and 8, 2021 • Louisville, Kentucky

### Founders

2021 All American Sale Consignors  
National Heifer Sale Consignors  
Nominating Owners, National Jersey Jug Futurity Consignors, 2018 Pot O'Gold Sale

### Underwriters

American Jersey Cattle Association  
North American International Livestock Exposition

### Primary Sponsor

Land O'Lakes Animal Milk Solutions  
*Presenting the 64<sup>th</sup> Pot O'Gold Sale*

### Chairman's Circle

AllFlex USA/Merck  
*Presenting the Youth Awards Ceremony*  
Jerseyland Sires Inc.  
The Jordan Group  
Kentucky Jersey Cattle Club  
MVE-Chart  
Maurice E. Core Jersey Youth Fund  
Charlene Nardone National Jersey Queen Fund  
Post Printing Co.  
Semex  
Tillamook County Creamery

### Sustainers

Bachelor Farms  
Dutch Hollow Farm LLC  
Forest Glen Jerseys  
Genex Cooperative  
Hilmar Cheese Company  
Kilgus Farmstead  
Maple Hill Farm  
Ohio Jersey and Junior Jersey Breeders Association  
Piedmont Jerseys LLC  
Rector Jersey Farm

Select Sires Inc.

The Jersey Barnyard  
Trans Ova Genetics  
Wisconsin Jersey and Junior Jersey Breeders Association  
Young's Jersey Dairy Inc.

### Patrons

Anonymous  
Ahlem Farms Partnership  
Albright Jerseys LLC  
Black Label Genetics  
Bohnerts' Jerseys  
Bok Jersey Farm  
Boreman and Billman Families  
Bostelman Livestock Transportation  
Brentwood Farms  
Cabot Cooperative Creamery  
Caff-E-Hill Farms  
Cowbell Acres  
Brittany Core  
Dreamroad Jerseys  
Elmhurst Jerseys  
Endres Jazzy Jerseys  
Kelly Epperly  
Phil and Marty Gordon and Family  
Graber Jerseys Inc.  
Hawk Pond Jerseys  
Holmes County Cheese Company  
Indiana Jersey Cattle Club  
Lea Jordan, Cybil Fisher Photography  
Keightley-Core Jerseys  
Kirchdoerfer Jersey Farm  
Kutz Dairy  
Lady-Lane Farm and Patrick Gourley  
Legendairy Farms LLC  
Dr. Joseph A. and Beverly Lineweaver  
Lyon Jerseys  
MB Lucky Lady Farms, Frank & Diane Borba  
Ma Brown Jerseys  
Mapleline Farm, John Kokoski Family  
Marcoot Jersey Creamery  
Martin Dairy LLC  
Mayfield Farm & Nursery  
Mihm Bros. Inc.  
Milk-n-More Farms  
New England Jersey Breeders Association  
North Carolina Jersey Breeders

Association  
Oakhaven Jerseys, Jerry and John Lemmermen  
Owens Farms Inc.  
Pennsylvania Jersey Cattle Association  
Pleasant Ridge Jerseys, Ron Mosser Family  
Preston Point Farm  
Ratliff Jerseys, Ron and Christy Ratliff  
Silver Springs Farm, Luchsinger Family  
Spring Valley and Heath Jerseys  
Dusty Schirm  
Delaine Smith  
Sorenson Hillview Jersey Farm Inc.  
Sunbow Jerseys, Charles Steer Family  
Joey and Kaila Tauchen  
Tennessee Jersey and Junior Jersey Cattle Clubs  
Vermont Jersey Breeders Association  
Waverly Farm  
Larry and Cari Wolfe  
World Wide Sires, Ltd.  
Yosemite Jersey Dairy  
Carl Bourne Memorial Fund

### Friends of the All American

American Dairy Association Mideast  
Avonlea Genetics  
Bonnie Jo Ayars  
Barlass Jerseys, LLC  
C.L. Collins III  
Cowsmopolitan  
Dairy Agenda Today  
Ed Crotty  
Josh and Jenny Gordon and Family  
Greenland Jersey Farms  
Donna Hawvermale and Cindy Howman  
Highland Farms Inc.  
Huffard Dairy Farms  
Jer-Nan Associates  
Henry P. Knolle Family  
Bert and Mary Smith Leas Memorials  
Mill Valley Farms  
Mike and Merna Fremstad  
NASCO  
Normandell Jerseys  
Oak Breeze Farm, Gay Ervin, Jay and Amy Massey, Theresa Ervin  
PBS Animal Health  
Rider Jersey Farm  
Paul and Sandy Schirm  
Sun Valley Jersey Farm  
Sunny Day Farm & Her-Man Jerseys  
Sycamore Hill Farm and Garden, The Hanford Family  
Wickstrom Jersey Farms Inc.  
Will-Do Jerseys & Will Do Jersey Farm  
Williams Jersey Farm

# THE ROLL OF SPONSORS

# The 69<sup>th</sup> All American Jersey Sale

Sunday, November 7, 2021 4:30 P.M. (EST) West Hall, Kentucky Exposition Center, Louisville, Kentucky



Ahlem Pine Diamond 57049 was the high-selling female at \$46,500, purchased by Bos Dairy and Vierra Dairy. Isaak Bos and Mark Brindeiro of Bos Dairy, left, receive the C. Scott Mayfield Memorial Trophy as buyers of the high seller. The 2020 National Jersey Queen Natalie Berry gives the C. L. Collins Jr. Memorial Award to consignor, Ahlem Farms Partnership, represented by Jonathan Merriam, third left. In the box are JMS Manager Greg Lavan, AJCA-NAJ Area Representative Danielle Brown and Auctioneer Chris Hill. Katarina Emerich is on the halter.

## SALES FORCE AND STAFF

*Auctioneer, All American Sale*

Chris Hill, Thurmont, Md ..... 202/255-7907

*Jersey Marketing Service*

Greg Lavan, Manager.....614/216-8838  
 Kristin Paul, Director of Field Service..... 209/402-5679  
 Jason Robinson, Area Representative.....614/216-5862  
 Ron Mosser, Area Representative.....614/264-0142  
 Seth Israelsen, Area Representative ..... 614/216-9727  
 Danielle Brown, Area Representative .....614/266-2419  
 Scott Holcomb, Area Representative ..... 614/563-3227  
 Sydney Endres, Area Representative .....614/313-5818  
 Rylee McCown, Area Representative .....614/296-3621  
 Scott Stanford, Type Traits Appraiser..... 614/284-1478  
 Neal Smith, AJCA-NAJ Executive Secretary .....209/988-0601  
 Liz Gross, Fred Stout Experience JMS Intern

*In the event you are unable to attend, members of the sale force are available to represent you and will do so gladly and in complete confidence.*

*Clerking*

Vickie White, AJCA-NAJ Treasurer .....Office: 614/322-4452

## EVENT HEADQUARTERS

Hilton Garden Inn Louisville Airport

Adjacent to the fairgrounds at Gate 4 Phone: 502/637-2424

Comfort Suites Airport

Sale crew can be reached at the Comfort Suites

6535 Paramount Park Dr., Louisville, Ky 40213

Phone: 502/964-0740 Fax: 502/964-0730

## ALL AMERICAN SALE COMMITTEE

Joel Albright, Chair

Ted DeMent, Associate Chair

Scott Bohnert, Samuel Bok, Jason Cast, Bryant Chapman, Alan Chittenden, Nathan Cline, Kara Hale, Luke Haywood, Roger Herrera, J Hodge, Aaron Horst, James S. Huffard III, Trey Huffard, Jason Johnson, Ryan Junio, Cornell Kasbergen, Wade Kessenich, Paul Kilgus, John Kokoski, Herby D. Lutz, Wayne Lutz, Andrew Mason, John Maxwell, Jason Nuhfer, Craig Rhein, Blake Schulte, Bradley Taylor, and Brent Wickstrom.

## NOTICE

*The pedigrees in this catalog are prepared by sale management using the most recent pedigree information available. Breeding and production information is provided to us by the consignors. Although information is verified to the best of sale management's knowledge, management cannot guarantee against errors or omissions. All announcements from the box on sale day take precedence over printed materials.*

## SHOW ENTRIES AND RELEASE AFTER SALE

Purchasers of animals in the Pot O'Gold Sale or The All American Sale that are not already entered in the Open Show may enter them *ONLY* on Sunday evening after the sale. The new owner pays the entry fee. Sale animals not being shown will be released immediately following the sale.

## HEALTH TESTS

All eligible animals will be tested for Brucellosis, Tuberculosis, Bovine Leukosis and BVD-PI. All milking animals will have a negative Johnes test and a negative milk culture for *Staph. aureus*, and *Mycoplasma*. Any other health tests will be posted. Interstate health charts will be available.

## INTERNATIONAL BUYERS

Please contact Jersey Marketing Service about the details of qualifications for foreign shipment. We welcome international buyers and will make every effort possible to work with you.



*The sale will be broadcast live on CowBuyer.com. Bid from anywhere online with this service. Pre-register and log on at sale time and see the sale and bid live.*



## TERMS AND CONDITIONS FOR CONSIGNMENT SALES

*Adopted December 31, 2005 by the American Jersey Cattle Association*

**TERMS:** The terms of the sale are cash, check, or wire transfer for the full purchase price in U.S. funds on sale day. Parties unknown to the seller or sale management must furnish a statement or letter from his/her bank or a certified check. The seller, sponsor, or sale manager reserves the right to require payment by wire transfer, certified check, or in cash. If other arrangements for payment are made with the seller, a written agreement acknowledging such terms and signed by both parties must be filed with the sale clerk prior to release. All payments must be made to the sale clerk. No release will be given prior to a satisfactory settlement, whereupon a signed order from the clerk must be presented to the loading supervisor. Seller retains title until payment has been honored unless other arrangements are made. Buyers are entitled to warranties as listed below only after full compliance with these terms.

**SALE POSITIVE:** The highest bidder shall be the buyer. Every animal is pledged to absolute sale unless withdrawn for cause as determined by the sale manager. In case of dispute the animal shall again be put up for advance bids, and if there be no advance bid, the animal shall be sold to the person from whom the auctioneer accepted the last bid. If two or more claim the bid, the auctioneer shall indicate the party whose bid was recognized. Other claimants will be given an opportunity to increase the bid. Bidding directly or indirectly on an animal in which the bidder or any person for whom the bid is made has an ownership interest is prohibited unless the intention to bid is disclosed specific to each animal in the catalog or announced from the auction stand.

**CERTIFICATES OF REGISTRATION:** Certificates of registration or identification (whichever applies) showing transfer to the buyer on the records of the American Jersey Cattle Association will be furnished by the seller for each animal at no cost within a reasonable period of time. An animal may not be transferred back to the seller for a period of one year except at the discretion of the American Jersey Cattle Association. Registration certificates show registration on the records of the American Jersey Cattle Association, but are not documents of title.

**CATALOG INFORMATION:** The material in the sale catalog has been carefully edited. Any errors, omissions, or information noted after printing of the catalog will be announced from the auction stand. Such announcements will take precedence over printed matter in the catalog. In any event, neither the sponsor nor the sale manager shall be responsible for errors or omissions.

**RISK:** All animals are at the buyer's risk as soon as struck off, but will be cared for at no cost for 24 hours. Buyers must make arrangements for care of their purchases beyond the 24 hour period. Animals are solely at the seller's risk prior to being struck off, including that time while under the care and supervision of the sponsor or sale manager.

### WARRANTIES:

(a) **Title.** The seller warrants clear title to the animal and other items sold and the right to sell the same.

(b) **Breeding.** The seller guarantees his/her animals to be breeders, but not beyond the purchase price, with the following understanding:

**Males:** Should any bull within four months after the sale date or within four months after reaching the age of fourteen months, whichever is later, fail to prove a breeder after being used on a registered Jersey female known to be a breeder, the matter shall be reported in writing to the seller who shall have four months from the date the bull is returned to him/her to prove him to be a breeder, before refunding the full purchase amount or making other satisfactory settlement with the buyer.

**Females:** Any female that has freshened normally within ninety days prior to the date of sale is, by that fact, considered to be a breeder. Should any other female when fresh over ninety days fail to become pregnant within four months of the sale date, or if she is less than sixteen months old when sold fail to become pregnant by the time she reaches the age of twenty months, after having been bred to a registered Jersey bull known to be a breeder and after having been treated by a licensed veterinarian, the matter shall be reported in writing to the seller within 90 days of the applicable limit, and the seller shall then have the privilege for four months after receiving the animal to prove her a breeder before refunding the full purchase price or making other settlement satisfactory to the buyer. Females bred when sold and pronounced in calf are presumed to be pregnant, but pregnancy is not guaranteed unless so announced. The seller makes no warranty that pregnant females will deliver calves or that they will carry them full term. Superovulation or flushing of a female after the sale negates any breeding warranty. Unless notice has been given to the sale manager prior to sale date and is noted in the catalog or announced from the auction stand that a female has been superovulated or flushed prior to sale date, the seller warrants that such is not the case. For animals that have been superovulated or flushed, a complete record of all embryo transfer offspring, pregnancies, and frozen embryos by service sire are to be given to the sale manager.

(c) **Embryos.** Only Grade 1 embryos collected and processed by an embryo transfer business (ETB) certified by the American Embryo Transfer Association (AETA) will be sold. Sale manager will have a copy of the Certificate of Embryo Recovery and Certificate of Freezing (AETA Forms A and C) before and during any sale.

(d) **Choice of Pregnancy.** Should an animal chosen from a specified flush fail to meet the breeding warranties, or should an animal of the sex specified by the buyer not result from a specified flush, the buyer and seller will take the following steps:

1. Seller will offer the choice of remaining animals from the specified flush, and/or
2. Seller will offer the choice of another flush already implanted or of a future flush. If the buyer accepts the choice of a future flush, unless otherwise agreed no interest will be charged to the buyer, but payment schedules will remain the same.
3. If neither of the above options are acceptable to the buyer, the seller will make full refund of all payments received.

(e) **Limited Warranties. The Seller makes no other warranties, express or implied, including without limitation, merchantability or fitness for a particular purpose. All warranties cease when an animal is resold or transferred by the original purchaser.**

**HEALTH CERTIFICATE:** The seller will provide to the buyer an official health certificate for interstate shipment of each animal. No warranty is made as to the condition or health of the animal or the result of any future health test or as to the condition of an animal's udder following calving. Herd and/or area accreditation and certification status and calfhood vaccination status will be printed in the catalog or announced from the auction stand. Health tests and condition for export sales to foreign countries or states with special health requirements are the sole responsibility of the buyer unless otherwise announced from the auction stand or otherwise agreed prior to sale between the seller and the potential buyer.

**SHIPPING:** Assistance will be given in loading and shipping animals after the sale but no risk is assumed by anyone associated with the sale when such assistance is given. All costs, risks and responsibilities are borne by the buyer, and transportation charges on all animals subject to adjustment shall be paid by the buyer, unless other arrangements are made.

**ABSENTEE BIDDERS:** While it is preferable for prospective bidders to attend the sale in person, for the convenience of those not present, members of the sales force will represent you at the sale. Others handling bids for absentee buyers should identify themselves to the sponsor or sale manager before the sale to ensure that the terms of the sale are complied with. Any person handling a bid for an absentee buyer does so as agent only and is not responsible to the buyer for any animal he may purchase in that capacity.

**RESPONSIBILITY:** The seller is solely responsible for all warranties, as to animals or other property offered for sale. The sale manager, auctioneer and sponsor are acting as agents only and are not responsible for the title, condition, quality, fitness, or productiveness of any animals or other items sold.

Examination of all purchases should be made immediately after purchase, and any complaint must be reported to the sale manager before the close of the sale. Neither the sale manager, the sponsor, the seller, the auctioneer, nor anyone associated with the sale shall be responsible for accident, injury or property loss to anyone attending the sale. The sale manager, sponsor, and auctioneer shall not be liable for payment of the purchase price of any animal or other item sold. In submitting entries and/or selling animals or other items, the seller agrees to the terms and conditions set forth herein and assumes full responsibility of his or her animals.

**PENALTIES:** Violations of these terms and conditions shall be considered unethical sales practices and shall subject the violator to such penalties as may be imposed by the American Jersey Cattle Association.

Some Greats In A Proud Tradition  
**The All American Jersey Sale**



Sold in the 1987 All American  
**Greenridge FW Chief Althea-ET, E-92%**  
 10-4 305 21,240 4.1% 862 3.9% 832 DHIR  
 15 Sons in A.I.



Sold in the 1993 All American Sale  
**Hases Babes Lad Charo, EX 2 (CAN)**  
 4-3 365 39,550 4.4% 1,726 3.6% 1,410 CAN



Sold in the 2001 All American Sale  
**Williams Impressive Idea-ET, E-90%**  
 3-5 305 20,096 4.7% 950 3.6% 715  
 Dam of SC Gold Dust Paramount latola-ET



Sold in the 1990 All American  
**Duncan Nanni, E-92%**  
 6-4 305 25,310 4.5% 1,148 3.5% 882 DHIR  
 4th Sr. 2-yr.-old cow, 1990 All American



Sold in the 1992 All American Sale  
**Sweet Grass 2875 Gurit-ET, E-90%**  
 1-11 305 17,390 4.4% 956 3.6% 620



Sold in the 1994 All American Sale  
**Billings Top Rosanne, E-96%**  
 6-7 305 19,490 5.8% 1,138 4.1% 802  
 2-time National Grand Champion



Sold in the 1999 All American Sale  
**Headspring Berretta Push, E-92%**  
 3-9 305 31,110 4.5% 1,403 3.7% 1,153 DHIR



Sold in the 2002 All American Sale  
**Nobledale Pitino Victoria, E-94%**  
 3-4 305 21,030 4.3% 902 3.2% 671



Sold in the 2005 All American Sale  
**Vantage Lemvig Mamme, E-90%**  
 4-4 305 3x 27,440 4.8% 1316 3.6% 996



Sold in the 2016 All American Sale  
**Lavon Farms Applejack Cheyene, E-93%**



Sold in the 2015 All American Sale  
**DeMents Dazzler Bonnie, E-90%**  
 4-7 305 3x 21,230 5.5% 1,177 4.0% 849



Sold in the 2010 All American Sale  
**Hi-Kel TBone Pfenning-ET, E-90%**  
 3-7 305 3x 21,200 4.8% 1,015 3.7% 781

# The All American

## Sales Of Unsurpassed Quality



Sold in the 2004 All American  
**Ahlem B John Princess 3183-ET, E-91%**  
 6-9 305 3x 35,900 4.8% 1,728 3.2% 1,153



Sold in the 2017 All American Sale  
**Discoverys Tequila Jeneva-ET, VG-88%**  
 1-11 269 2x 13,480 4.6% 616 4.0% 534



Sold in the 2006 All American Sale  
**Sambo Fabulous-ET, E-93%**  
 5-5 305 19,420 4.4% 862 3.5% 674



Sold in the 2013 All American Sale  
**Ky-Hi Topeka Hopefull-P-ET, E-90%**  
 3-0 305 3x 20,860 5.0% 1,040 3.7% 775



Sold in the 2016 All American Sale  
**Billings Tequila Serena, E-91%**



Sold in the 1995 All American Sale  
**Amitys Barber Pine, E-94%**  
 5-7 305 21,460 4.9% 1,060 3.5% 759



Sold in the 2014 All American Sale  
**Ahlem Volcano Buttons 42731, E-91%**  
 1-9 305 3x 16,930 5.8% 980 4.0% 673



Sold in the 2018 All American Sale  
**Pro-Hart Chrome Brenda, VG-87%**  
 1-10 305 3x 20,100 4.8% 966 3.3% 655



Sold in the 2019 All American Sale  
**Sugar & Spice Fizz Vallery-ET, E-91%**  
 Projected to 20,375—879—659 ME at 3-6



Sold in the 2009 All American Sale  
**BW Renegade Katie ET749-ET, E-90%**  
 6-2 305 3x 27,790 5.4% 1,504 3.8% 1,055

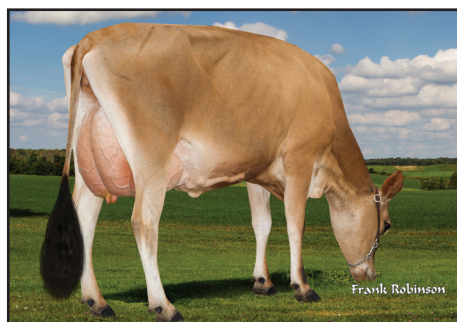

Sold in the 2015 All American Sale  
**Avon Road Regency Lucky, VG-88%**  
 3-8 286 21,640 4.8% 1049 3.9% 842

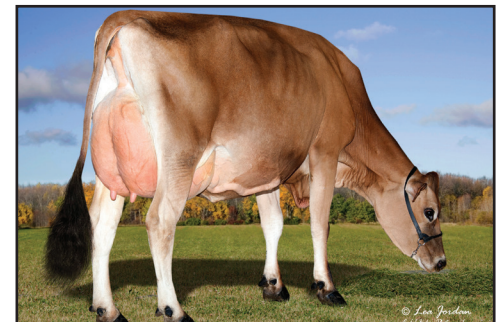

Sold in the 2015 All American  
**Legendairy Mackenzie Brileigh-ET, E-91%**  
 2-0 305 21,310 6.6% 1,416 3.8% 820

# Jersey Sales

## Some Greats In A Proud Tradition



Sold in the 2016 All American Sale  
**TJ Classic Action Venus, E-93%**  
 Projected to 24,878—1,285—896 ME at 5-1



Sold in the 2015 All American Sale  
**Family Hill Connection Can Do-ET, E-92%**  
 4-9 302 14,640 4.4% 647 3.8% 560



Sold in the 2011 All American Sale  
**Hilmar Kilowatt 32102, E-93%**  
 3-11 305 17,940 4.2% 757 3.4% 611



Sold in the 2015 All American Sale  
**Spring Creek Chili Ivana-ET, E-90%**  
 3-8 305 21,710 5.5% 1,188 3.9% 844



Sold in the 2013 All American Sale  
**Forever Little T of TJ Classic, E-90%**  
 16,521—696—544 ME at 3-2



Sold in the 2010 All American Sale  
**Billings RBR Style, VG-89%**  
 2-8 305 17,970 5.1% 911 3.8% 686



Sold in the 2014 All American Sale  
**Orthridge-DB Prescott Radish, VG-87%**  
 5-6 305 24,480 5.6% 1,388 3.8% 923



Sold in the 2013 All American Sale  
**Springdale Action Tilli, E-94%**  
 4-9 300 3x 16,010 4.5% 722 3.8% 601



Sold in the 2019 All American Sale  
**Starfields Classis Cosmopolitan, E-93%**  
 Projected to 22,032—947—771 ME at 4-9



Sold in the 2010 All American Sale  
**Sunset Canyon Headline Daffy 3-ET, E-90%**  
 4-6 305 3x 24,060 4.4% 1,048 3.3% 795



Sold in the 2005 All American Sale  
**D&E Abe Cindy, VG-87%**  
 3-7 305 19,510 4.6% 897 3.6% 706



Sold in the 2008 All American Sale  
**Pearlmont Impuls Daffy, E-90%**  
 4-3 305 18,560 5.0% 932 3.8% 707

# FAST PACE

Your Genetic Program with ...

**#1** PTA PROTEIN

**#2** CHEESE MERIT DOLLARS

All bulls HR and GC 4-o with BBR 100

## Legendary **DUCCATI-ET**

**+1,593M** **+69F** **+67P**

**+\$810CM** **+5.0PL** **GJPI +161**

CCCB: CPTA S9/21 BBR 100 JHTF JNSF

Sire: Hillview Listowel-P

We are pleased to offer DUCATI for syndication at The All American. Shares will be \$1,800 for 50 units of semen, or \$1,000 for a half share. Only 60 shares available. He will be sampled through Select Sires.



YOUR SUCCESS Our Passion



**JMS**

**Jersey Marketing Service**

6486 E. Main Street, Reynoldsburg, OH 43068  
614.322.4473 Autumn Bowlby 614.322.4496 fax  
JMS@USJersey.com | <http://JMS.USJersey.com>



For more information contact the sales staff:  
Greg Lavan, Manager 614.216.8838  
Kristin Paul, Area Representative 209.402.5679  
Ron Mosser, Area Representative 614.264.0142

To purchase your share of **DUCCATI** contact your area representative today!

Dam: **JX Legendary GM Dallas {6}**, VG-84%  
1-9 305 19,550 4.8% 933 3.9% 755 96DCR

Grandam: **Legendary Volcano Dallas**, VG-83%  
3-1 305 21,270 5.2% 1,116 3.9% 826 98DCR

3<sup>rd</sup> dam: VG-82% HOLLYWOOD

4<sup>th</sup> dam: sired by RENEGADE 5<sup>th</sup> dam: VG-80% JACE



6<sup>th</sup> dam: **Sun Valley Avery D-Lite**, E-93%  
7-6 305 21,610 5.7% 1,224 3.6% 782 99DCR

7<sup>th</sup> dam: E-92% EXPO with over 200,000M lifetime with laurels in the Leading Living Lifetime Production Contest

8<sup>th</sup> dam: E-91% LESTER

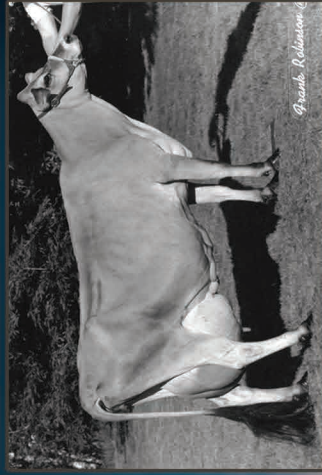

9<sup>th</sup> dam: **Duncan Brave PR Dee**, VG-84%  
5 lactations average 24,941 — 1,127 — 899 ME

Winner of the 1990 Pot O'Gold Production Contest and 1989 National Jersey Youth Production Contest.



**Tom, Jennie and Coltan Seals**  
541/520-0298 • Email: [jennie.seals@gmail.com](mailto:jennie.seals@gmail.com)  
22310 Blaine Road, Beaver, OR 97108





# LOT A LEGENDAIRY DUCATI-ET USA 174324720 GT

BORN 05/25/2021 TATTOO L513/  
 MALE EFI 9.5% JH1F JNSF A2A2

SEALS THOMAS L & JENNIE L BREEDER & OWNER  
 BEAVER, OR

CDCB GPTA S 10/05/2021  
 77%R 1598M -0.04% 69F  
 77%R 0.04% 67P 810CM\$ 797NM\$ 703FM\$ 678GM\$  
 5.0PL 0.9LIV -2.7DPR -1.9CCR 0.2HCR 2.87SCS  
 0.0MFV 0.3DAB 0.1KET -0.5MAS 0.2MET 0.0RPL 0.69HTI  
 AJCA 10/05/2021 ODAUS  
 GPTAT 80%R 1.0 GJUI 3.7 GJPI 74%R 161  
 ST SR DF RA RW RL FA FU  
 0.1 0.1 1.6 L0.6 0.4 S1.1 L0.8 0.4  
 RH RUW UC UD TP TL RTR RTS  
 1.0 1.6 -0.1 D0.8 C1.7 S1.9 C0.8 C0.8

ROWLEYS 11 VISIONARY CHILI-ET  
 USA 118201001 GT80K BBR 100 JH1F JNSC 29JE3867  
 CDCB GPTA S 08/01/2021 5715DAUS 575HRDS 7%RIP  
 99%R 158M 0.06% 20F 55%ILE  
 99%R 0.08% 22P 280CM\$ 270NM\$ 190FM\$ 315GM\$  
 1.3PL -1.5LIV 1.4DPR 2.7CCR 3.1HCR 3.01SCS  
 0.1MFV 0.7DAB-0.3KET -0.9MAS 0.1MET 0.2RPL 2.40HTI  
 AJCA 08/01/2021 2510DAUS  
 GPTAT 99%R 0.6 GJUI 3.8 GJPI 99%R 74



**SUN VALLEY AVERY D-LITE**  
 Sixth Dam of Lot A

**MALE**

A SYNDICATE HAS BEEN FORMED TO PURCHASE DUCATI. SHARES ARE AVAILABLE FOR \$1,800 EACH. HALF SHARES ARE ALSO AVAILABLE FOR \$1,000. FOR EACH FULL SHARE YOU WILL RECEIVE A ONE-TIME ALLOTMENT OF 50 UNITS OF SEMEN AND HALF SHARES CONTAIN 25 UNITS. ALL SYNDICATE MEMBERS WILL SHARE IN EARNED ROYALTIES. CONTACT THE SALE MANAGER OR THE CONSIGNOR TO PURCHASE A SHARE OR FOR MORE INFORMATION. ONLY 60 SHARES AVAILABLE.

DUCATI WILL BE SAMPLED IN COOPERATION WITH SELECT SIRES INC.



**YOUR SUCCESS** *Our Passion.*

HILLVIEW HEADLINE KEYLIME-P 87%  
 USA 067203177 GT3K BBR 100 JH1F JNSF  
 TATTOO /342  
 DHIA HERD # 35-70-0033 CONTROL # 3177  
 1-10 305 2 22160 3.9 872 3.0 656 96DCR 2261C  
 2-10 305 2 20280 4.1 835 3.3 668 98DCR 2259C  
 4-06 250 2 19940 3.8 762 3.0 597 95DCR 2040C  
 305 2X ME AVG 3L 24808M 974F 766P 2609C  
 PPA 3753M -10F 21P / YD 3925M 6F 46P  
 CDCB GPTA S 10/05/2021 3RECS 89%R 97%ILE  
 1863M -0.35% 9F -0.17% 29P 383CM\$ 398NM\$ 521FM\$  
 4.0PL 2.7LIV -1.2DPR -0.2CCR -0.8HCR 2.95SCS 320GM\$  
 0.0MFV 0.3DAB 0.0KET 0.9MAS 0.0MET -0.1RPL 2.87HTI  
 AJCA 10/05/2021 GPTAT 85%R 0.2 GJUI -3.9  
 GJPI 84%R 70

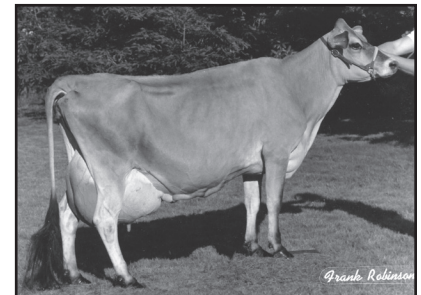

**DUNCAN BRAVE PR DEE**  
 Ninth Dam of Lot A

**BROTHER(S):**  
 LEGENDAIRY DELTORO {6}-ET AT HOLLAND GENETICS  
 JNSF GJPI 126 96%ILE  
 LEGENDAIRY DURAMAX-ET 507JE1984  
 JNSF GJPI 149 97%ILE

JX SUNSET CANYON GOT MAID {5}-ET  
 USA 119407594 GT99K BBR 100 JH1F JNSF A1A2 551JE1650  
 CDCB GPTA S 08/01/2021 2506DAUS 110HRDS 16%RIP  
 99%R 1519M 0.00% 74F 98%ILE  
 99%R 0.03% 63P 771CM\$ 755NM\$ 665FM\$ 623GM\$  
 5.5PL -2.6LIV -2.7DPR -1.8CCR -0.7HCR 2.72SCS  
 -0.1MFV -0.3DAB 0.1KET -2.8MAS 0.3MET 0.1RPL -6.95HTI  
 AJCA 08/01/2021 1300DAUS  
 GPTAT 99%R 0.4 GJUI -5.1 GJPI 97%R 143

**SISTER(S):**  
 LEGENDAIRY JIGGY DAIQUIRI-ET  
 SELLING RIGHTS TO IVF AS LOT 1  
 RANKS ON THE TOP 300 GJPI HEIFER LIST  
 LEGENDAIRY STEVE DESTINY-ET  
 RANKS ON THE TOP 300 GJPI HEIFER LIST  
 LEGENDAIRY DIAMOND-ET  
 RANKS ON THE TOP 300 GJPI HEIFER LIST  
 LEGENDAIRY GISLEV DIXIE-ET  
 RANKS ON THE TOP 300 GJPI HEIFER LIST

LEGENDAIRY VOLCANO DALLAS 83%  
 USA 172554394 GT BBR 100 JH1F JNSF  
 TATTOO L3754/  
 DHIA HERD # 92-23-0652 CONTROL # 3754  
 1-07 305 2 17400 5.0 878 3.8 664 96DCR 2298C  
 3-01 305 2 21270 5.2 1116 3.9 826 98DCR 2859C  
 305 2X ME AVG 2L 23101M 1172F 892P 3089C  
 PPA 2654M 172F 131P / YD 1282M 103F 81P  
 CDCB GPTA S 10/05/2021 3RECS 83%R 89%ILE  
 387M 0.11% 42F 0.07% 29P 296CM\$ 285NM\$ 202FM\$  
 0.3PL -1.0LIV -2.1DPR -1.0CCR 1.0HCR 2.95SCS 245GM\$  
 0.0MFV 0.0DAB 0.2KET 0.0MAS 0.2MET -0.2RPL 0.19HTI  
 AJCA 10/05/2021 GPTAT 84%R 0.0 GJUI -2.1  
 GJPI 78%R 64  
 SIRE: ALL LYNN'S LEGAL VOLCANO-ET GJPI 52 53%ILE

**SIRE:**  
 HILLVIEW LISTOWEL-P  
 USA 067333440 GT99K BBR 100 JH1F JNSC 200JE1045  
 CDCB GPTA S 08/01/2021 2032DAUS 155HRDS 12%RIP  
 99%R 1255M -0.03% 55F 98%ILE  
 99%R 0.03% 53P 728CM\$ 714NM\$ 635FM\$ 598GM\$  
 5.4PL 1.9LIV -2.2DPR -0.7CCR 0.6HCR 2.77SCS  
 0.1MFV 0.6DAB -0.2KET 1.3MAS 0.1MET -0.1RPL 5.72HTI  
 AJCA 08/01/2021 1306DAUS  
 GPTAT 99%R 0.5 GJUI 0.3 GJPI 97%R 151

**SISTER(S):**  
 LEGENDAIRY TRANSFORMER DEE 80%  
 1-07 305 2 16860 6.2 1044 4.0 677 97DCR 2344C  
 NEXT DAM:  
 LEGENDAIRY HOLLYWOOD DELIGHT 82%  
 1-10 305 3 17430 5.9 1033 4.0 701 96DCR 2427C  
 SIRE: SUN VALLEY HOLLYWOOD GJPI 7 12%ILE

**DAM:**  
 JX LEGENDAIRY GM DALLAS {6}  
 USA 173565630 GT45K BBR 100 JH1F JNSF  
 TATTOO L4090/  
 DHIA HERD # 92-23-0652 CONTROL # 4090  
 1-09 305 2 19550 4.8 933 3.9 755 96DCR 2542C  
 305 2X ME AVG 1L 25803M 1222F 1002P 3348C  
 2-01 84%  
 ST SR DF RA RW RL FA FU RH RUW UC UD TP TL RTR RTS  
 31 25 35 33 27 25 27 36 42 38 36 33 35 19 42 32

4TH DAM:  
 SUN VALLEY RENEGADE DEELINN 78%  
 4-01 298 3 17900 5.6 997 4.2 759 97DCR 2630C

PPA 3640M 142F 166P / YD 4367M 164F 191P  
 CDCB GPTA S 10/05/2021 1RECS 80%R 99%ILE  
 1489M -0.04% 62F 0.04% 64P 745CM\$ 730NM\$ 632FM\$  
 5.0PL -1.2LIV -3.2DPR -2.1CCR 0.8HCR 2.78SCS 601GM\$  
 -0.1MFV -0.2DAB 0.1KET -1.3MAS 0.5MET 0.0RPL -3.88HTI  
 AJCA 10/05/2021 GPTAT 81%R 0.7 GJUI -0.9  
 GJPI 76%R 146  
 RANKS ON THE TOP 1-1/2% LIST FOR GJPI

5TH DAM:  
 SUN VALLEY JACE DEE-LYNN 80%

6TH DAM:  
 SUN VALLEY AVERY D-LITE 93%

7TH DAM:  
 SUN VALLEY EXPO DELITE 92%  
 OVER 200,000 LBS. MILK LIFETIME

8TH DAM:  
 SUN VALLEY LESTER DELITE 91%

9TH DAM:  
 DUNCAN BRAVE PR DEE 84%  
 WINNER, 1990 POT O'GOLD PRODUCTION CONTEST  
 WINNER, 1989 NATIONAL JERSEY YOUTH PRODUCTION CONTEST

**LOT 1 RIGHTS TO IVF LEGENDAIRY JIGGY DAIQUIRI-ET  
JE840003218789478 GT**



**SUN VALLEY AVERY D-LITE**  
Sixth Dam of Lot 1

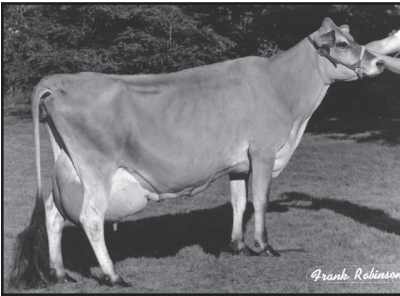

**DUNCAN BRAVE PR DEE**  
Ninth Dam of Lot 1

BORN 07/09/2020 P9 BBR 100  
FEMALE EFI 8.1% AMERICAN ID 4637/4637 JH1F JNSF

SEALS THOMAS L & JENNIE L BREEDER & OWNER  
BEAVER, OR

CDCB GPTA S 10/05/2021 ORECS 75%R 99%ILE  
1440M 0.01% 71F 0.01% 56P 816CM\$ 800NM\$ 727FM\$  
6.3PL -0.1LIV -2.3DPR -1.3CCR 0.2HCR 2.59SCS 667GM\$  
0.0MFV -0.1DAB 0.1KET -0.5MAS 0.7MET 0.1RPL -0.90HTI  
AJCA 10/05/2021 GPTAT 77%R 0.4 GJUI -0.3  
GJPI 72%R 163  
ST SR DF RA RW RL FA FU  
-0.5 0.2 0.9 H0.6 -0.4 S0.0 L0.1 0.4  
RH RUW UC UD TP TL RTR RTS  
0.1 0.6 0.3 D0.7 W0.2 L0.4 W0.1 B0.3

**RANKS ON THE TOP 300 GJPI HEIFER LIST  
#4 FOR CM\$; AND #12 GJPI FEMALE IN BREED**

**OFFERING THE RIGHTS TO IVF LEGENDAIRY JIGGY  
DAIQUIRI-ET. SELLING PRICE IS PER EMBRYO. BUYER  
WILL RECEIVE ALL #1S AND #2S. BUYER IS RESPONSIBLE  
FOR ALL COSTS OF THE ASPIRATION AND MATING SIRE  
DECISIONS. BUYER PAYS FOR THE PRICE OF ONE EMBRYO  
SALE DAY AND WILL BE INVOICED WHEN REMAINING  
EMBRYOS ARE MADE. BUYER HAS THE OPTON OF UP TO 3  
IVF SESSIONS. TOTAL EMBRYOS IS UNLIMITED.**

**BROTHER(S):**  
LEGENDAIRY DELTORO {6}-ET AT HOLLAND GENETICS  
JNSF GJPI 126 96%ILE  
LEGENDAIRY DURAMAX-ET 507JE1984  
JNSF GJPI 149 97%ILE

**SISTER(S):**  
LEGENDAIRY STEVE DESTINY-ET  
RANKS ON THE TOP 300 JPI HEIFER LIST  
LEGENDAIRY DIAMOND-ET  
RANKS ON THE TOP 300 JPI HEIFER LIST  
LEGENDAIRY GISLEV DIXIE-ET  
RANKS ON THE TOP 300 JPI HEIFER LIST

**SIRE:**  
JX KASH-IN GOT JIGGY {6}-ET  
JE840003138463636 GT99K BBR100 JH1F JNSF A2A2 551JE1717  
CDCB GPTA S 08/01/2021 34DAUS 9HRDS 88%RIP  
88%R 1129M 0.07% 70F 99%ILE  
88%R 0.04% 50P 771CM\$ 757NM\$ 673FM\$ 688GM\$  
5.6PL -0.6LIV -0.2DPR 0.6CCR 2.1HCR 2.74SCS  
0.0MFV 0.0DAB -0.1KET -0.7MAS 0.5MET 0.1RPL -1.11HTI  
AJCA 08/01/2021 8DAUS  
GPTAT 83%R 0.6 GJUI 2.2 GJPI 83%R 159

**DAM:**  
JX LEGENDAIRY GM DALLAS {6}  
USA 173565630 CT45K BBR 100 JH1F JNSF  
TATTOO L4090/  
DHIA HERD # 92-23-0652 CONTROL # 4090

1-09 305 2 19550 4.8 933 3.9 755 96DCR 2542C  
305 2X ME AVG 1L 25803M 1222F 1002P 3348C

2-01 84%  
ST SR DF RA RW RL FA FU RH RUW UC UD TP TL RTR RTS  
31 25 35 33 27 25 27 36 42 38 36 33 35 19 42 32

PPA 3640M 142F 166P / YD 4367M 164F 191P  
CDCB GPTA S 10/05/2021 1RECS 80%R 99%ILE  
1489M -0.04% 62F 0.04% 64P 745CM\$ 730NM\$ 632FM\$  
5.0PL -1.2LIV -3.2DPR -2.1CCR 0.8HCR 2.78SCS 601GM\$  
-0.1MFV -0.2DAB 0.1KET -1.3MAS 0.5MET 0.0RPL -3.88HTI  
AJCA 10/05/2021 GPTAT 81%R 0.7 GJUI -0.9  
GJPI 76%R 146

**RANKS ON THE TOP 1-1/2% LIST FOR GJPI**

JX SUNSET CANYON GOT MAID {5}-ET  
USA 119407594 GT99K BBR 100 JH1F JNSF A1A2 551JE1650  
CDCB GPTA S 08/01/2021 2506DAUS 110HRDS 16%RIP  
99%R 1519M 0.00% 74F 98%ILE  
99%R 0.03% 63P 771CM\$ 755NM\$ 665FM\$ 623GM\$  
5.5PL -2.6LIV -2.7DPR -1.8CCR -0.7HCR 2.72SCS  
-0.1MFV -0.3DAB 0.1KET -2.8MAS 0.3MET 0.1RPL -6.95HTI  
AJCA 08/01/2021 1300DAUS  
GPTAT 99%R 0.4 GJUI -5.1 GJPI 97%R 143

KASH-IN DAZZLER 42833-ET 93%  
USA 072670683 GT8K BBR 100 JH1F JNSF  
DHIA HERD # 93-54-0855 CONTROL # 42833  
2-00 305 3 20940 4.8 1012 3.8 795 93DCR 2723C  
3-02 300 3 22310 5.0 1105 3.9 879 94DCR 2990C  
4-02 297 3 23290 4.8 1116 3.8 875 94DCR 3000C  
5-02 305 3 25700 4.8 1231 3.7 949 94DCR 3282C  
305 2X ME AVG 4L 21568M 1075F 841P 2883C  
PPA 53M 4F 18P / YD 316M 13F 13P  
CDCB GPTA S 10/05/2021 4RECS 89%R 87%ILE  
251M -0.05% 1F -0.02% 4P 272CM\$ 269NM\$ 278FM\$  
4.3PL 3.5LIV 3.2DPR 3.5CCR 2.6HCR 2.77SCS 275GM\$  
0.0MFV 0.3DAB -0.2KET 1.3MAS 0.6MET 0.2RPL 3.71HTI  
AJCA 10/05/2021 GPTAT 86%R 0.8 GJUI 7.9  
GJPI 83%R 68

JX SUNSET CANYON GOT MAID {5}-ET  
USA 119407594 GT99K BBR 100 JH1F JNSF A1A2 551JE1650  
CDCB GPTA S 08/01/2021 2506DAUS 110HRDS 16%RIP  
99%R 1519M 0.00% 74F 98%ILE  
99%R 0.03% 63P 771CM\$ 755NM\$ 665FM\$ 623GM\$  
5.5PL -2.6LIV -2.7DPR -1.8CCR -0.7HCR 2.72SCS  
-0.1MFV -0.3DAB 0.1KET -2.8MAS 0.3MET 0.1RPL -6.95HTI  
AJCA 08/01/2021 1300DAUS  
GPTAT 99%R 0.4 GJUI -5.1 GJPI 97%R 143

LEGENDAIRY VOLCANO DALLAS 83%  
USA 172554394 GT BBR 100 JH1F JNSF  
TATTOO L3754/  
DHIA HERD # 92-23-0652 CONTROL # 3754  
1-07 305 2 17400 5.0 878 3.8 664 96DCR 2298C  
3-01 305 2 21270 5.2 1116 3.9 826 98DCR 2859C  
305 2X ME AVG 2L 23101M 1172F 892P 3089C  
PPA 2654M 172F 131P / YD 1282M 103F 81P  
CDCB GPTA S 10/05/2021 3RECS 83%R 89%ILE  
387M 0.11% 42F 0.07% 29P 296CM\$ 285NM\$ 202FM\$  
0.3PL -1.0LIV -2.1DPR -1.0CCR 1.0HCR 2.95SCS 245GM\$  
0.0MFV 0.0DAB 0.2KET 0.0MAS 0.2MET -0.2RPL 0.19HTI  
AJCA 10/05/2021 GPTAT 84%R 0.0 GJUI -2.1  
GJPI 78%R 64

**SIRE:** ALL LYNNS LEGAL VOLCANO-ET GJPI 52 53%ILE

**SISTER(S):**  
LEGENDAIRY TRANSFORMER DEE 80%  
1-07 305 2 16860 6.2 1044 4.0 677 97DCR 2344C

**NEXT DAM:**  
LEGENDAIRY HOLLYWOOD DELIGHT 82%  
1-10 305 3 17430 5.9 1033 4.0 701 96DCR 2427C  
**SIRE:** SUN VALLEY HOLLYWOOD GJPI 7 12%ILE

**4TH DAM:**  
SUN VALLEY RENEGADE DEELINN 78%  
4-01 298 3 17900 5.6 997 4.2 759 97DCR 2630C

**5TH DAM:**  
SUN VALLEY JACE DEE-LYNN 80%

**6TH DAM:**  
SUN VALLEY AVERY D-LITE 93%

**7TH DAM:**  
SUN VALLEY EXPO DELITE 92%  
OVER 200,000 LBS. MILK LIFETIME

**8TH DAM:**  
SUN VALLEY LESTER DELITE 91%

**9TH DAM:**  
DUNCAN BRAVE PR DEE 84%  
WINNER, 1990 POT O'GOLD PRODUCTION CONTEST  
WINNER, 1989 NATIONAL JERSEY YOUTH PRODUCTION CONTEST

LOT 2 JER-Z-BOYZ JIGGY 76647 USA 174181860 GT

BORN 11/28/2020 TATTOO /Z6647 P9 BBR 100  
 FEMALE EFI 8.6% JH1F JNSF A2A2 BB

JER-Z-BOYZ  
 PIXLEY, CA

BREEDER & OWNER

CDCB GPTA S 10/05/2021 ORECS 76%R 99%ILE  
 405M 0.21% 66F 0.11% 38P 718CM\$ 698NM\$ 570FM\$  
 5.7PL 0.9LIV 0.3DPR 0.6CCR 0.4HCR 2.77SCS 631GM\$  
 -0.1MFV -0.1DAB -0.1KET -0.2MAS 0.1MET 0.1RPL -1.83HTI  
 AJCA 10/05/2021 GPTAT 78%R 1.1 GJUI 8.5  
 GJPI 72%R 145  
 ST SR DF RA RW RL FA FU  
 1.4 0.9 1.2 L0.0 0.8 P0.7 S1.6 1.4  
 RH RUW UC UD TP TL RTR RTS  
 1.3 1.1 0.5 S0.5 C1.0 L0.0 C1.0 B0.4

SELLING OPEN  
 RANKS ON THE TOP 300 GJPI HEIFER LIST  
 DONOR DAM

SIRE:  
 JX KASH-IN GOT JIGGY {6}-ET  
 JE840003138463636 GT99K BBR100 JH1F JNSF A2A2 551JE1717  
 CDCB GPTA S 08/01/2021 34DAUS 9HRDS 88%RIP  
 88%R 1129M 0.07% 70F 99%ILE  
 88%R 0.04% 50P 771CM\$ 757NM\$ 673FM\$ 688GM\$  
 5.6PL -0.6LIV -0.2DPR 0.6CCR 2.1HCR 2.74SCS  
 0.0MFV 0.0DAB -0.1KET -0.7MAS 0.5MET 0.1RPL -1.11HTI  
 AJCA 08/01/2021 8DAUS  
 GPTAT 83%R 0.6 GJUI 2.2 GJPI 83%R 159

DAM:  
 JER-Z-BOYZ PREM GOLD 57638 {6}-P  
 USA 172951315  
 TATTOO /F7638  
 DHIA HERD # 93-54-0735 CONTROL # 57638  
 1-08 294 2 15740 5.8 915 4.1 645 97DCR 2234C  
 2-07 292 2 17430 5.7 992 4.2 734 98DCR 2543C  
 3-06 305 2 20080 5.6 1125 4.2 846 98DCR 2931C  
 305 2X ME AVG 3L 21608M 1201F 889P 3078C

1-11 77% 3-11 90%  
 ST SR DF RA RW RL FA FU RH RUW UC UD TP TL RTR RTS  
 39 37 42 27 39 28 34 33 47 38 32 26 34 23 46 36  
 PPA 531M 181F 93P / YD 432M 130F 76P  
 CDCB PTA 08/01/2021 3RECS 60%R 95%ILE  
 112M 0.18% 44F 0.12% 29P 374CM\$ 359NM\$ 237FM\$  
 1.2PL -0.6LIV 0.4DPR 1.1CCR 0.1HCR 2.95SCS 368GM\$  
 -0.1MFV -0.2DAB 0.0KET -0.4MAS 0.6MET 0.1RPL -2.34HTI  
 AJCA 08/01/2021 PTAT 44%R -0.1 JUI -0.9  
 JPI 51%R 83

SISTER(S):  
 JER-Z-BOYZ FORM KAREN 49809 {6} 77%  
 2-08 305 2 19220 4.9 945 3.8 724 98DCR 2505C  
 JER-Z-BOYZ KNOCK OUT 68436 {6} 80%  
 1-08 305 2 14290 5.1 723 4.0 565 97DCR 1942C

JX SUNSET CANYON GOT MAID {5}-ET  
 USA 119407594 GT99K BBR 100 JH1F JNSF A1A2 551JE1650  
 CDCB GPTA S 08/01/2021 2506DAUS 110HRDS 16%RIP  
 99%R 1519M 0.00% 74F 98%ILE  
 99%R 0.03% 63P 771CM\$ 755NM\$ 665FM\$ 623GM\$  
 5.5PL -2.6LIV -2.7DPR -1.8CCR -0.7HCR 2.72SCS  
 -0.1MFV -0.3DAB 0.1KET -2.8MAS 0.3MET 0.1RPL -6.95HTI  
 AJCA 08/01/2021 1300DAUS  
 GPTAT 99%R 0.4 GJUI -5.1 GJPI 97%R 143

KASH-IN DAZZLER 42833-ET 93%  
 USA 072670683 GT8K BBR 100 JH1F JNSF  
 DHIA HERD # 93-54-0855 CONTROL # 42833  
 2-00 305 3 20940 4.8 1012 3.8 795 93DCR 2723C  
 3-02 300 3 22310 5.0 1105 3.9 879 94DCR 2990C  
 4-02 297 3 23290 4.8 1116 3.8 875 94DCR 3000C  
 5-02 305 3 25700 4.8 1231 3.7 949 94DCR 3282C  
 305 2X ME AVG 4L 21568M 1075F 841P 2883C  
 PPA 53M 4F 18P / YD 316M 13F 13P  
 CDCB GPTA S 10/05/2021 4RECS 89%R 87%ILE  
 251M -0.05% 1F -0.02% 4P 272CM\$ 269NM\$ 278FM\$  
 4.3PL 3.5LIV 3.2DPR 3.5CCR 2.6HCR 2.77SCS 275GM\$  
 0.0MFV 0.3DAB -0.2KET 1.3MAS 0.6MET 0.2RPL 3.71HTI  
 AJCA 10/05/2021 GPTAT 86%R 0.8 GJUI 7.9  
 GJPI 83%R 68

FOREST GLEN PREMIUM GOLD  
 USA 067609471 GT99K BBR 100 JH1F JNSF 97JE150  
 CDCB GPTA S 08/01/2021 713DAUS 76HRDS 21%RIP  
 98%R 473M 0.17% 60F 77%ILE  
 98%R 0.09% 36P 381CM\$ 373NM\$ 277FM\$ 365GM\$  
 0.0PL -2.3LIV -1.3DPR -0.5CCR 0.2HCR 3.19SCS  
 -0.2MFV -0.4DAB 0.0KET -1.2MAS 0.3MET 0.1RPL -5.74HTI  
 AJCA 08/01/2021 188DAUS  
 GPTAT 95%R 0.7 GJUI 3.8 GJPI 95%R 72

JER-Z-BOYZ WILLIE KAREN 44354 {5}-P 82%  
 JE840003123541561  
 TATTOO /L4354  
 DHIA HERD # 93-54-0735 CONTROL # 44354  
 1-09 283 2 14180 4.4 620 3.8 539 DHIR 1741C  
 2-07 287 2 14820 5.1 751 4.1 603 DHIR 2041C  
 3-06 293 2 18700 4.6 854 4.0 740 97DCR 2396C  
 4-05 301 2 19750 4.7 934 3.8 753 98DCR 2540C  
 5-05 305 2 21290 4.7 1003 3.9 838 98DCR 2770C  
 6-04 204 2 15100 4.7 706 3.6 545 92DCR 1884C  
 305 2X ME AVG 6L 20276M 954F 785P 2614C  
 PPA -234M -21F 19P / YD -134M -11F 18P  
 CDCB PTA 08/01/2021 5RECS 68%R 52%ILE  
 -106M 0.00% -5F 0.05% 7P 109CM\$ 100NM\$ 47FM\$  
 2.1PL 1.0LIV 2.1DPR 2.7CCR 0.0HCR 2.84SCS 115GM\$  
 0.0MFV 0.1DAB 0.0KET 0.3MAS 0.9MET 0.2RPL 1.41HTI  
 AJCA 08/01/2021 PTAT 42%R -1.1 JUI -6.4  
 JPI 57%R 34  
 SIRE: SR RENEGADE WILLIE GJPI 64 50%ILE

NEXT DAM:  
 JER-Z-BOYZ JACINTO 26650 {4}-P  
 SIRE: MASON LEMVIG JACINTO-ET GJPI -42 3%ILE

4TH DAM:  
 JER-Z-BOYZ MAXIMUM 17375 {3}-P 82%  
 3-08 296 2 15540 4.5 703 3.6 559 DHIR 1899C

# LOT 3 RIGHTS TO IVF MM SUAVECITO SELINA 16680-ET JE840003239149426 GT

BORN 09/03/2021 P9 BBR 100  
FEMALE EFI 8.9% AMERICAN ID 16680/16680 JH1F JNSF

MISTY MEADOW DAIRY  
TILLAMOOK, OR

BREEDER & OWNER

CDCB GPTA S 10/05/2021 ORECS 73%R 99%ILE  
333M 0.28% 77F 0.13% 41P 760CM\$ 740NM\$ 591FM\$  
5.8PL 0.3LIV -0.5DPR 0.6CCR 1.3HCR 2.875CS 660GM\$  
0.1MFV 0.2DAB 0.1KET 0.2MAS 0.4MET 0.0RPL 2.52HTI  
AJCA 10/05/2021 GPTAT 76%R 0.9 GJUI 6.1  
GJPI 70%R 161  
ST SR DF RA RW RL FA FU  
-0.3 0.0 0.2 H0.7 0.2 S0.2 S0.4 2.1  
RH RUW UC UD TP TL RTR RTS  
0.5 -0.6 -0.2 S0.9 C0.6 L0.3 C0.1 B0.1

JX KASH-IN GOT JIGGY {6}-ET  
JE840003138463636 GT99K BBR100 JH1F JNSF A2A2 551JE1717  
CDCB GPTA S 08/01/2021 34DAUS 9HRDS 88%RIP  
88%R 1129M 0.07% 70F 99%ILE  
88%R 0.04% 50P 771CM\$ 757NM\$ 673FM\$ 688GM\$  
5.6PL -0.6LIV -0.2DPR 0.6CCR 2.1HCR 2.745CS  
0.0MFV 0.0DAB -0.1KET -0.7MAS 0.5MET 0.1RPL -1.1HTI  
AJCA 08/01/2021 8DAUS  
GPTAT 83%R 0.6 GJUI 2.2 GJPI 83%R 159

**RANKS ON THE TOP 300 GJPI HEIFER LIST**  
**#1 SUAVECITO DAUGHTER FOR GJPI**  
**#15 IN BREED FOR GJPI & 37TH FOR CMS**

*IVF SESSION WITH MM SUAVECITO SELINA 16680-ET.  
(SELLING PRICE IS PER EMBRYO) BUYER WILL RECEIVE  
ALL #1S AND #2S. BUYER IS RESPONSIBLE FOR ALL COSTS  
OF THE ASPIRATION AND MATING SIRE DECISIONS. BUYER  
PAYS FOR THE PRICE OF ONE EMBRYO SALE DAY AND WILL  
BE INVOICED WHEN REMAINING EMBRYOS ARE MADE. BUYER  
HAS THE OPTION OF UP TO 3 IVF SESSIONS. TOTAL EMBRYOS  
IS UNLIMITED.*

KASH-IN CHROME 47024-ET 80%  
JE840003131679220 GT13K BBR 100 JH1F JNSF  
DHIA HERD # 93-54-0855 CONTROL # 47024  
1-11 301 3 18050 5.9 1063 4.1 747 94DCR 2587C  
2-10 305 3 18400 5.6 1026 4.3 800 94DCR 2756C  
305 2X ME AVG 3L 18328M 1043F 767P 2657C  
PPA -635M 106F 62P / YD -432M 98F 54P  
CDCB GPTA S 10/05/2021 3RECS 84%R 99%ILE  
-132M 0.23% 43F 0.13% 23P 481CM\$ 461NM\$ 328FM\$  
3.5PL -0.3LIV 1.2DPR 0.8CCR 1.6HCR 2.765CS 457GM\$  
0.0MFV 0.2DAB 0.1KET -0.1MAS 0.5MET 0.1RPL 1.10HTI  
AJCA 10/05/2021 GPTAT 84%R 0.8 GJUI 3.8  
GJPI 80%R 113

SIRE:  
KASH-IN SUAVECITO-ET  
JE840003149286905 GT BBR100 JH1F JNSF A2A2 551JE1796  
CDCB GPTA S 08/01/2021 0%RIP  
76%R 569M 0.17% 64F 98%ILE  
77%R 0.11% 45P 696CM\$ 676NM\$ 539FM\$ 646GM\$  
4.8PL -0.6LIV 0.8DPR 1.5CCR 1.9HCR 2.795CS  
0.0MFV 0.1DAB 0.2KET -1.3MAS 0.4MET 0.1RPL -1.36HTI  
AJCA 08/01/2021 ODAUS  
GPTAT 78%R 0.7 GJUI 5.0 GJPI 73%R 154

CDF VICEROY-ET  
JE840003002447507 GT50K BBR100 JH1F JNSF A2A2 11JE1179  
CDCB GPTA S 08/01/2021 7731DAUS 364HRDS 22%RIP  
99%R 723M 0.00% 36F 82%ILE  
99%R 0.03% 34P 437CM\$ 434NM\$ 381FM\$ 412GM\$  
3.7PL 0.7LIV 0.9DPR 3.0CCR 4.3HCR 3.155CS  
0.1MFV 0.3DAB 0.1KET -3.7MAS 1.4MET -0.2RPL -3.60HTI  
AJCA 08/01/2021 3404DAUS  
GPTAT 99%R 0.6 GJUI 2.3 GJPI 99%R 89

DAM:  
MM VICEROY SELINA 11052  
JE840003213248642 GT9K BBR 100 JH1F JNSF  
CDCB GPTA S 10/05/2021 ORECS 76%R 99%ILE  
223M 0.20% 53F 0.09% 27P 575CM\$ 561NM\$ 463FM\$  
4.8PL 1.6LIV 0.2DPR 1.2CCR 1.0HCR 2.905CS 508GM\$  
0.1MFV 0.5DAB 0.3KET 0.5MAS 0.8MET 0.1RPL 4.86HTI  
AJCA 10/05/2021 GPTAT 78%R 0.3 GJUI 1.2  
GJPI 73%R 126

MM MACKENZIE 20961 {6} 84%  
USA 119751563 TATT00 /H20961  
DHIA HERD # 92-23-0370 CONTROL # 20961  
1-07 305 2 16980 4.9 831 3.5 589 96DCR 2035C  
2-07 304 2 22410 5.2 1157 3.7 839 98DCR 2902C  
3-07 257 2 19590 4.9 951 3.7 719 95DCR 2487C  
305 2X ME AVG 3L 23358M 1166F 855P 2957C  
PPA 1431M 139F 50P / YD 1033M 88F 27P  
CDCB PTA 08/01/2021 4RECS 65%R 92%ILE  
451M 0.09% 41F -0.01% 15P 310CM\$ 311NM\$ 307FM\$  
0.7PL 0.8LIV -1.2DPR -1.4CCR -1.4HCR 3.085CS 291GM\$  
0.0MFV 0.7DAB 0.3KET 0.0MAS -0.9MET -0.2RPL 3.12HTI  
AJCA 08/01/2021 PTAT 54%R 1.1 JUI 3.5  
JPI 55%R 60

SISTER(S):  
JX MM FAMILIA 7092 {4} 83%

SIRE: MISSISKA MACKENZIE-ET GJPI 69 76%ILE

SISTER(S):  
JX MM TYRION 798 {3} 84%  
2-07 305 2 18350 5.2 963 4.1 758 97DCR 2596C  
JX MM FUTURE 4621 {4} 82%  
1-11 305 2 17590 5.0 885 3.6 640 96DCR 2213C

NEXT DAM:  
MM VERNON 17378 {5} 80%  
2-05 305 2 22110 4.7 1030 3.6 796 98DCR 2750C  
SIRE: ALL LYNNS MAXIMUM VERNON-ET GJPI 45 53%ILE

4TH DAM:  
MM HEADLINE 10329 {4} 79%  
3-11 305 2 23330 4.7 1089 3.2 745 97DCR 2571C

5TH DAM:  
MM MECCA 5994 {3} 84%

**LOT 4 JX CROSSWIND JIGGY 12136 {6} JE840003238802144 GT9K**

BORN 07/14/2021 P9 BBR 100  
 FEMALE EFI 7.8% AMERICAN ID 12136/12136 JH1F JNSF

CROSSWIND JERSEYS BREEDER & OWNER  
 ELKTON, SD

CDCB GPTA S 10/05/2021 ORECS 73%R 99%ILE  
 860M 0.11% 67F 0.07% 48P 769CM\$ 756NM\$ 651FM\$  
 5.6PL 0.9LIV 0.2DPR 0.9CCR 2.0HCR 2.96SCS 699GM\$  
 -0.1MFV 0.2DAB -0.1KET -1.0MAS 0.4MET 0.0RPL -1.82HTI  
 AJCA 10/05/2021 GPTAT 74%R 0.6 GJUI 2.8  
 GJPI 69%R 156  
 ST SR DF RA RW RL FA FU  
 -0.4 0.1 1.0 H1.9 0.2 P0.8 50.9 1.1  
 RH RUW UC UD TP TL RTR RTS  
 0.5 0.4 -0.2 S0.1 W0.4 L1.0 W0.6 B0.6

SELLING OPEN  
 RANKS #42 IN BREED FOR GJPI  
 RANKS 28TH FOR CMS  
 SELLING ABSENTEE

SIRE:  
 JX KASH-IN GOT JIGGY {6}-ET  
 JE840003138463636 GT9K BBR100 JH1F JNSF A2A2 551JE1717  
 CDCB GPTA S 08/01/2021 34DAUS 9HRDS 88%RIP  
 88%R 1129M 0.07% 70F 99%ILE  
 88%R 0.04% 50P 771CM\$ 757NM\$ 673FM\$ 688GM\$  
 5.6PL -0.6LIV -0.2DPR 0.6CCR 2.1HCR 2.74SCS  
 0.0MFV 0.0DAB -0.1KET -0.7MAS 0.5MET 0.1RPL -1.11HTI  
 AJCA 08/01/2021 8DAUS  
 GPTAT 83%R 0.6 GJUI 2.2 GJPI 83%R 159

DAM:  
 JX CROSSWIND AROUND 10386 {5}  
 JE840003211496871 GT9K BBR 100 JH1F JNSF  
 PROJECTED TO 22,647--1,252--870 ME AT 1-9

CDCB GPTA S 10/05/2021 ORECS 75%R 97%ILE  
 895M -0.01% 42F 0.03% 39P 407CM\$ 405NM\$ 355FM\$  
 2.5PL 1.0LIV -2.0DPR -1.9CCR 1.3HCR 3.22SCS 316GM\$  
 0.1MFV 0.5DAB 0.0KET -2.0MAS -0.4MET -0.2RPL -0.48HTI  
 AJCA 10/05/2021 GPTAT 75%R 0.6 GJUI -0.1  
 GJPI 71%R 67

JX SUNSET CANYON GOT MAID {5}-ET  
 USA 119407594 GT9K BBR100 JH1F JNSF A1A2 551JE1650  
 CDCB GPTA S 08/01/2021 2506DAUS 110HRDS 16%RIP  
 99%R 1519M 0.00% 74F 98%ILE  
 99%R 0.03% 63P 771CM\$ 755NM\$ 665FM\$ 623GM\$  
 5.5PL -2.6LIV -2.7DPR -1.8CCR -0.7HCR 2.72SCS  
 -0.1MFV -0.3DAB 0.1KET -2.8MAS 0.3MET 0.1RPL -6.95HTI  
 AJCA 08/01/2021 1300DAUS  
 GPTAT 99%R 0.4 GJUI -5.1 GJPI 97%R 143

KASH-IN DAZZLER 42833-ET 93%  
 USA 072670683 GT8K BBR 100 JH1F JNSF  
 DHIA HERD # 93-54-0855 CONTROL # 42833  
 2-00 305 3 20940 4.8 1012 3.8 795 93DCR 2723C  
 3-02 300 3 22310 5.0 1105 3.9 879 94DCR 2990C  
 4-02 297 3 23290 4.8 1116 3.8 875 94DCR 3000C  
 5-02 305 3 25700 4.8 1231 3.7 949 94DCR 3282C  
 305 2X ME AVG 4L 21568M 1075F 841P 2883C  
 PPA 53M 4F 18P / YD 316M 13F 13P  
 CDCB GPTA S 10/05/2021 4RECS 89%R 87%ILE  
 251M -0.05% 1F -0.02% 4P 272CM\$ 269NM\$ 278FM\$  
 4.3PL 3.5LIV 3.2DPR 3.5CCR 2.6HCR 2.77SCS 275GM\$  
 0.0MFV 0.3DAB -0.2KET 1.3MAS 0.6MET 0.2RPL 3.71HTI  
 AJCA 10/05/2021 GPTAT 86%R 0.8 GJUI 7.9  
 GJPI 83%R 68

JX PINE-TREE AROUND {5}-ET  
 USA 067731469 GT9K BBR100 JH1F JNSF A1A2 1JE1075  
 CDCB GPTA S 08/01/2021 127DAUS 19HRDS 96%RIP  
 93%R 603M 0.11% 53F 96%ILE  
 94%R 0.10% 45P 542CM\$ 532NM\$ 414FM\$ 477GM\$  
 2.2PL 1.2LIV -1.5DPR -1.8CCR 1.2HCR 3.24SCS  
 0.1MFV 0.6DAB 0.1KET -0.9MAS -0.4MET -0.3RPL 1.96HTI  
 AJCA 08/01/2021 16DAUS  
 GPTAT 84%R 1.6 GJUI 8.9 GJPI 87%R 102

JX CROSSWIND VICEROY 8436 {4} 77%  
 JE840003148106249 GT9K BBR 92 JH1F JNSF  
 DHIA HERD # 46-06-0268 CONTROL # 8436  
 1-08 287 3 18460 5.1 942 3.4 628 96DCR 2169C  
 2-08 295 3 19970 4.7 936 3.7 732 101DCR 2512C  
 305 2X ME AVG 2L 21664M 1066F 775P 2666C  
 PPA 1732M 0F 50P / YD 1242M 3F 34P  
 CDCB GPTA S 10/05/2021 2RECS 82%R 75%ILE  
 687M -0.17% -5F -0.06% 11P 193CM\$ 203NM\$ 253FM\$  
 4.8PL 2.9LIV 2.2DPR 2.9CCR 4.2HCR 3.17SCS 162GM\$  
 0.2MFV 0.4DAB -0.2KET -2.3MAS -0.1MET -0.2RPL -0.60HTI  
 AJCA 10/05/2021 GPTAT 81%R 0.0 GJUI 1.6  
 GJPI 76%R 37  
 SIRE: CDF VICEROY-ET GJPI 89 82%ILE

NEXT DAM:  
 JX CROSSWIND AVON 6947 {3} 85%  
 3-09 305 3 23740 4.9 1172 3.5 836 100DCR 2890C  
 SIRE: JX FARIA BROTHERS AVON {2}-ET GJPI 52 57%ILE

4TH DAM:  
 CROSSWIND ZUMA 5271 {4} 83%  
 6-11 305 3 26380 5.9 1550 3.8 999 100DCR 3457C

5TH DAM:  
 CROSSWIND FANTOM 3702 {4} 88%



**FOREST GLEN AXIS TIA, VG-83%**  
Great-Grandam of Lot 5

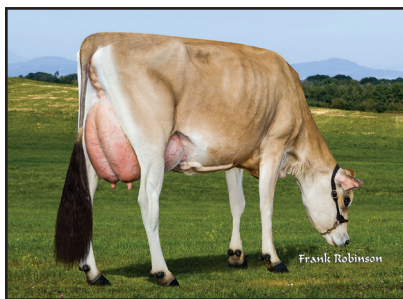

**FOREST GLEN DAYBREAK TIA-ET**  
Very Good-80%  
Maternal Sister to Great-Grandam Lot 5



**FOREST GLEN KWYNN TIA-ET**  
Very Good-83%  
Daughter of Daybreak Tia (above)

**LOT 5 FOREST GLEN JIGGY TANA USA 076271983 GT**

BORN 06/15/2021 P9 BBR 100  
FEMALE EFI 8.6% AMERICAN ID 71983/71983 JH1F JNSF  
AZA2

FOREST GLEN JERSEYS  
DAYTON, OR

BREEDER & OWNER

CDCB GPTA S 10/05/2021 ORECS 75%R 99%ILE  
1047M 0.05% 62F 0.03% 44P 726CM\$ 715NM\$ 650FM\$  
5.4PL 1.2LIV -0.5DPR -0.1CCR 1.9HCR 2.81SCS 640GM\$  
0.1MFV 0.2DAB 0.0KET -1.3MAS 0.2MET 0.1RPL -0.23HTI  
AJCA 10/05/2021 GPTAT 77%R 0.2 GJUI -1.7  
GJPI 71%R 147  
ST SR DF RA RW RL FA FU  
-0.5 -0.3 1.1 H1.0 -0.4 P0.4 S0.1 0.0  
RH RUW UC UD TP TL RTR RTS  
-0.2 0.8 0.8 D0.7 W0.7 S0.2 C0.4 C0.3

JX SUNSET CANYON GOT MAID {5}-ET  
USA 119407594 GT99K BBR 100 JH1F JNSF A1A2 551JE1650  
CDCB GPTA S 08/01/2021 2506DAUS 110HRDS 16%RIP  
99%R 1519M 0.00% 74F 98%ILE  
99%R 0.03% 63P 771CM\$ 755NM\$ 665FM\$ 623GM\$  
5.5PL -2.6LIV -2.7DPR -1.8CCR -0.7HCR 2.72SCS  
-0.1MFV -0.3DAB 0.1KET -2.8MAS 0.3MET 0.1RPL -6.95HTI  
AJCA 08/01/2021 1300DAUS  
GPTAT 99%R 0.4 GJUI -5.1 GJPI 97%R 143

KASH-IN DAZZLER 42833-ET 93%

USA 072670683 GT8K BBR 100 JH1F JNSF  
DHIA HERD # 93-54-0855 CONTROL # 42833  
2-00 305 3 20940 4.8 1012 3.8 795 93DCR 2723C  
3-02 300 3 22310 5.0 1105 3.9 879 94DCR 2990C  
4-02 297 3 23290 4.8 1116 3.8 875 94DCR 3000C  
5-02 305 3 25700 4.8 1231 3.7 949 94DCR 3282C  
305 2X ME AVG 4L 21568M 1075F 841P 2883C  
PPA 53M 4F 18P / YD 316M 13F 13P  
CDCB GPTA S 10/05/2021 4RECS 89%R 87%ILE  
251M -0.05% 1F -0.02% 4P 272CM\$ 269NM\$ 278FM\$  
4.3PL 3.5LIV 3.2DPR 3.5CCR 2.6HCR 2.77SCS 275GM\$  
0.0MFV 0.3DAB -0.2KET 1.3MAS 0.6MET 0.2RPL 3.71HTI  
AJCA 10/05/2021 GPTAT 86%R 0.8 GJUI 7.9  
GJPI 83%R 68

JX FARIA BROTHERS TOM BRADY {5}-ET  
JE840003135124336 GT99K BBR 100 JH1F JNSF 97JE159  
CDCB GPTA S 08/01/2021 488DAUS 46HRDS 56%RIP  
97%R 622M 0.04% 39F 65%ILE  
97%R 0.01% 26P 334CM\$ 327NM\$ 288FM\$ 303GM\$  
1.4PL -1.1LIV -0.6DPR 0.1CCR -0.9HCR 2.84SCS  
0.2MFV -0.1DAB -0.8KET -3.6MAS -0.5MET -0.3RPL -6.09HTI  
AJCA 08/01/2021 91DAUS  
GPTAT 92%R 0.2 GJUI 1.6 GJPI 92%R 71

FOREST GLEN DAYBREAK TANA-ET 79%  
USA 067862619 GT45K BBR 100 JH1F JNSF A2A2  
DHIA HERD # 92-20-0074 CONTROL # 2619  
1-10 305 2 14050 4.9 689 3.3 464 97DCR 1602C  
2-10 305 2 17740 4.8 843 3.3 594 101DCR 2051C  
3-10 305 2 17210 4.5 776 3.4 589 99DCR 2035C  
305 2X ME AVG 3L 19277M 893F 640P 2211C  
PPA 833M 33F 10P / YD 1205M 31F 27P  
CDCB GPTA S 10/05/2021 3RECS 83%R 93%ILE  
564M -0.12% 2F -0.02% 16P 323CM\$ 321NM\$ 323FM\$  
4.0PL 1.6LIV 0.4DPR 0.9CCR 3.1HCR 2.92SCS 286GM\$  
0.1MFV 0.2DAB 0.1KET 0.3MAS 0.5MET 0.3RPL 2.92HTI  
AJCA 10/05/2021 GPTAT 83%R -0.3 GJUI 2.3  
GJPI 79%R 75

SIRE: SUNSET CANYON DAYBREAK-ET GJPI 82 76%ILE

SISTER(S):  
FOREST GLEN VISIONARY MAN TIA 83%  
4-02 305 3 26810 4.3 1140 3.2 862 104DCR 2975C  
FOREST GLEN DAYBREAK TILLY-ET 80%  
2-11 228 2 18100 4.9 887 3.1 561 98DCR 1935C  
RANKS ON THE TOP 1-1/2% LIST FOR JPI  
FOREST GLEN DAYBREAK TAMA-ET 79%  
1-09 305 2 15800 3.8 597 3.1 482 97DCR 1619C  
JX FOREST GLEN GOT MAID TALLY {6} 82%  
1-09 292 3 15440 4.3 659 3.4 522 102DCR 1776C  
RANKS ON THE TOP 1-1/2% LIST FOR JPI

SELLING OPEN  
RANKS ON THE TOP 300 GJPI HEIFER LIST  
SELLS ABSENTEE

SIRE:  
JX KASH-IN GOT JIGGY {6}-ET  
JE840003138463636 GT99K BBR100 JH1F JNSF A2A2 551JE1717  
CDCB GPTA S 08/01/2021 34DAUS 9HRDS 88%RIP  
88%R 1129M 0.07% 70F 99%ILE  
88%R 0.04% 50P 771CM\$ 757NM\$ 673FM\$ 688GM\$  
5.6PL -0.6LIV -0.2DPR 0.6CCR 2.1HCR 2.74SCS  
0.0MFV 0.0DAB -0.1KET -0.7MAS 0.5MET 0.1RPL -1.11HTI  
AJCA 08/01/2021 8DAUS  
GPTAT 83%R 0.6 GJUI 2.2 GJPI 83%R 159

DAM:  
JX FOREST GLEN TOM BRADY TANA {6}  
USA 067805140 GT45K BBR 100 JH1F JNSF A2A2  
1-11 76%  
ST SR DF RA RW RL FA FU RH RUW UC UD TP TL RTR RTS  
34 28 27 23 17 25 22 23 31 21 29 35 24 18 26 27

CDCB GPTA S 10/05/2021 ORECS 77%R 98%ILE  
722M -0.01% 33F 0.01% 29P 449CM\$ 443NM\$ 407FM\$  
3.4PL 1.2LIV -0.5DPR -0.4CCR 1.8HCR 2.93SCS 393GM\$  
0.1MFV 0.2DAB -0.2KET -2.0MAS 0.2MET 0.1RPL -1.70HTI  
AJCA 10/05/2021 GPTAT 81%R -0.3 GJUI -5.5  
GJPI 74%R 92

NEXT DAM:  
FOREST GLEN AXIS TIA 83%  
2-10 305 2 21020 4.6 963 3.7 781 98DCR 2625C  
SIRE: SUGAR GROVE VALENTINO AXIS GJPI 27 50%ILE

4TH DAM:  
FOREST GLEN ZUMAS TIA 85%  
6-07 305 2 18020 5.3 963 3.9 701 95DCR 2426C

5TH DAM:  
FOREST GLEN IMPULS TIA 85%  
6-02 305 2 19540 5.2 1008 3.6 710 98DCR 2455C

6TH DAM:  
FOREST GLEN JACE TINA 85%  
3-08 305 3 24530 4.3 1053 3.3 817 101DCR 2813C

**LOT 6 JX GOLD MEDAL CHATHAM 47930 {5} JE840003225256991 GT**

BORN 04/20/2021 P9 BBR 100  
 FEMALE EFI 7.8% AMERICAN ID 47930/47930 JH1F JNSF

AHLEM, GRANT OWNER  
 HILMAR, CA

CDCB GPTA S 10/05/2021 ORECS 73%R 99%ILE  
 85M 0.11% 65F 0.04% 41P 677CM\$ 669NM\$ 597FM\$  
 4.9PL 1.1LIV 1.2DPR 2.3CCR 2.3HCR 3.00SCS 639GM\$  
 0.0MFV 0.2DAB 0.0KET 0.0MAS 0.3MET -0.2RPL 0.89HTI  
 AJCA 10/05/2021 GPTAT 76%R 1.2 GJUI 10.9  
 GJPI 70%R 144  
 ST SR DF RA RW RL FA FU  
 2.6 1.3 1.0 L0.6 1.3 P0.3 S1.4 2.4  
 RH RUW UC UD TP TL RTR RTS  
 1.6 0.8 0.2 S2.1 C0.1 L0.3 W0.3 C0.7

AHLEM BROTHERS BREEDER  
 HILMAR, CA

SELLING OPEN  
 RANKS ON THE TOP 300 GJPI HEIFER LIST  
 643 DWP\$ WITH ZOETIS  
 SELLS ABSENTEE

JX CLOVER PATCH AVON ENZO {3}  
 USA 119904055 GT45K BBR 93 JH1F JNSF A2A2 100JE7400  
 CDCB GPTA S 08/01/2021 139DAUS 29HRDS 78%RIP  
 94%R 2016M -0.24% 41F 87%ILE  
 94%R -0.10% 51P 445CM\$ 452NM\$ 497FM\$ 349GM\$  
 2.5PL -2.2LIV -2.8DPR -3.2CCR -2.6HCR 3.04SCS  
 0.0MFV 0.2DAB 0.1KET -4.1MAS -0.8MET -0.4RPL -6.64HTI  
 AJCA 08/01/2021 90DAUS  
 GPTAT 92%R 1.7 GJUI 5.5 GJPI 88%R 69

RIVER VALLEY LEMONHEAD CARNIVAL-ET  
 USA 067393764 GT13K BBR 100 JH1F JNSF  
 CDCB GPTA S 10/05/2021 ORECS 88%R 98%ILE  
 416M 0.03% 27F 0.01% 18P 431CM\$ 424NM\$ 393FM\$  
 4.3PL 1.7LIV 2.2DPR 3.2CCR 1.4HCR 2.83SCS 422GM\$  
 0.0MFV 0.2DAB -0.7KET 0.6MAS 0.6MET -0.2RPL 1.16HTI  
 AJCA 10/05/2021 GPTAT 85%R 1.2 GJUI 10.3  
 GJPI 83%R 101

SIRE:  
 JX PRIMUS ENZO CHATHAM {4}-ET  
 JE840003200210433 GT99K BBR100 JH1F JNSF A2A2 7JE1789  
 CDCB GPTA S 08/01/2021 0%RIP  
 78%R 1222M -0.04% 51F 96%ILE  
 78%R -0.04% 35P 629CM\$ 627NM\$ 631FM\$ 577GM\$  
 5.5PL 0.8LIV 0.8DPR 1.6CCR 1.4HCR 2.87SCS  
 0.0MFV 0.3DAB -0.3KET -0.9MAS 0.0MET -0.2RPL -0.71HTI  
 AJCA 08/01/2021 0DAUS  
 GPTAT 79%R 1.2 GJUI 3.6 GJPI 74%R 129

DP KILOWATT AMP-ET  
 USA 172581329 GT99K BBR 100 JH1F JNSF A2A2 7JE1628  
 CDCB GPTA S 08/01/2021 442DAUS 61HRDS 85%RIP  
 97%R 273M 0.12% 40F 89%ILE  
 97%R 0.07% 26P 471CM\$ 461NM\$ 377FM\$ 511GM\$  
 2.5PL 2.2LIV 2.7DPR 2.7CCR 3.0HCR 2.98SCS  
 -0.1MFV 0.5DAB 0.7KET -0.8MAS 0.3MET -0.2RPL 0.73HTI  
 AJCA 08/01/2021 185DAUS  
 GPTAT 95%R 0.6 GJUI 2.2 GJPI 91%R 116

DAM:  
 AHLEM BROTHERS AMP 43919  
 JE840003206726149 GT BBR 100 JH1F JNSF  
 DHIA HERD # 93-24-0632 CONTROL # 43919  
 1-09 154 2 8080 4.3 347 3.7 296 RIP  
 20480 --- 899 --- 780 PME

AHLEM BROTHERS TRAJECTORY 36829 86%  
 JE840003138397493 GT BBR 100 JH1F JNSF  
 DHIA HERD # 93-24-1162 CONTROL # 36829  
 1-09 282 2 15140 5.3 807 3.9 585 96DCR 2024C  
 2-08 280 2 17150 5.3 901 3.9 671 97DCR 2323C  
 3-07 303 2 19440 6.0 1167 4.0 778 98DCR 2694C  
 305 2X ME AVG 3L 22095M 1196F 855P 2959C  
 PPA -956M 80F 23P / YD 22M 85F 45P  
 CDCB GPTA S 10/05/2021 3RECS 83%R 97%ILE  
 179M 0.16% 42F 0.09% 26P 409CM\$ 398NM\$ 301FM\$  
 3.0PL -0.4LIV -0.4DPR 0.5CCR 2.4HCR 2.99SCS 354GM\$  
 0.0MFV 0.0DAB 0.1KET -1.0MAS 0.1MET 0.0RPL -1.58HTI  
 AJCA 10/05/2021 GPTAT 82%R -0.1 GJUI 2.8  
 GJPI 78%R 86

PPA -616M -46F 8P / YD -2359M -160F -64P  
 CDCB GPTA S 10/05/2021 1RECS 79%R 99%ILE  
 314M 0.16% 49F 0.10% 33P 536CM\$ 522NM\$ 411FM\$  
 3.6PL 0.5LIV 1.8DPR 2.2CCR 3.2HCR 2.97SCS 528GM\$  
 -0.1MFV 0.2DAB 0.3KET 0.1MAS 0.3MET -0.1RPL 0.50HTI  
 AJCA 10/05/2021 GPTAT 79%R 0.4 GJUI 4.9  
 GJPI 75%R 122

RANKS ON THE TOP 1-1/2% LIST FOR JPI  
 SIRE: CDF TRAJECTORY-ET GJPI 86 91%ILE

RANKS ON THE TOP 1-1/2% LIST FOR GJPI  
 SISTER(S):  
 JX AHLEM BROTHERS MALDINI 41458 {5} 83%  
 1-09 290 2 16010 4.9 784 3.9 621 96DCR 2117C

NEXT DAM:  
 AHLEM BROTHERS SANTIAGO 31978  
 SIRE: FREEMANS SANTIAGO-ET GJPI 36 41%ILE

4TH DAM:  
 AHLEM BROTHERS JC 27840 81%  
 2-10 303 2 22480 4.4 990 3.3 749 98DCR 2587C

5TH DAM:  
 AHLEM BROTHERS RASMUS 16005 84%  
 7-03 305 2 27080 4.6 1239 3.6 970 98DCR 3326C

6TH DAM:  
 GOLD MEDAL TRIMMER J9851 82%  
 3-07 299 2 23850 4.5 1074 3.6 862 94DCR 2913C







**SCHULTZ HALLMARK RENAE, E-90%**  
Sixth Dam of Lot 8

**LOT 8 JX SUNNY RIDGE SABAN RENAE {5} USA 174380746 GT9K**

BORN 06/27/2021 TATTOO S4908/S4908 P9 BBR 100  
FEMALE EFI 7.5% JH1F JNSF

SEALS DAVID & KIMBERLY  
TILLAMOOK, OR

BREEDER & OWNER

CDCB GPTA S 10/05/2021 ORECS 70%R 99%ILE  
1049M 0.12% 78F 0.04% 47P 752CM\$ 740NM\$ 660FM\$  
4.9PL -0.1LIV -2.0DPR -1.3CCR 0.5HCR 2.79SCS 638GM\$  
0.1MFV 0.0DAB 0.3KET 1.3MAS 0.1MET 0.0RPL 3.68HTI  
AJCA 10/05/2021 GPTAT 73%R 0.3 GJUI 0.1  
GJPI 67%R 149  
ST SR DF RA RW RL FA FU  
-0.2 0.2 1.1 H0.3 0.0 S0.4 L0.2 0.1  
RH RUW UC UD TP TL RTR RTS  
0.5 0.8 0.2 D0.9 C0.8 L0.5 C0.1 B0.1

JX PVF WC ZINC {5}-ET  
USA 119966684 GT99K BBR 100 JH1F JNSF 1JE1074  
CDCB GPTA S 08/01/2021 66DAUS 12HRDS 89%RIP  
92%R 100M 0.22% 52F 82%ILE  
92%R 0.09% 23P 432CM\$ 420NM\$ 325FM\$ 400GM\$  
2.1PL 1.6LIV 0.1DPR 0.1CCR 1.7HCR 2.96SCS  
0.1MFV 0.6DAB 0.4KET -0.1MAS 0.4MET 0.1RPL 4.25HTI  
AJCA 08/01/2021 21DAUS  
GPTAT 85%R 0.8 GJUI 2.7 GJPI 86%R 92

SELLING OPEN  
RANKS 45TH IN BREED FOR CMS  
SELLING ABSENTEE

JX FARIA BROTHERS MAGNUM 241265 {3} 87%  
JE840003124527154 GT13K BBR 100 JH1F JNSF  
DHIA HERD # 74-97-4513 CONTROL # 241265  
1-08 303 2 23590 4.7 1116 3.4 801 10IDCR 2767C  
2-08 271 2 23920 5.1 1230 3.5 849 10IDCR 2935C  
3-07 305 2 27940 5.1 1427 3.5 991 102DCR 3426C  
305 2X ME AVG 3L 30564M 1493F 1063P 3674C  
PPA 5815M 243F 145P / YD 3834M 167F 92P  
CDCB GPTA S 10/05/2021 3RECS 85%R 98%ILE  
1252M -0.05% 49F -0.08% 28P 439CM\$ 440NM\$ 478FM\$  
2.4PL -0.2LIV -0.5DPR -0.4CCR -0.7HCR 2.80SCS 404GM\$  
0.1MFV -0.1DAB 0.6KET -0.3MAS -0.2MET -0.2RPL 1.62HTI  
AJCA 10/05/2021 GPTAT 81%R 0.1 GJUI 1.1  
GJPI 79%R 95

SIRE:  
JX FARIA BROTHERS ALTASABAN {4}-ET  
JE840003200649644 GT99K BBR100 JH1F JNSF A2A2 11JE7047  
CDCB GPTA S 08/01/2021 0%RIP  
76%R 985M 0.04% 57F 94%ILE  
77%R -0.04% 28P 516CM\$ 513NM\$ 513FM\$ 468GM\$  
3.0PL 0.7LIV -0.6DPR -0.3CCR 0.7HCR 2.79SCS  
0.1MFV 0.2DAB 0.4KET -0.3MAS -0.1MET -0.1RPL 1.79HTI  
AJCA 08/01/2021 ODAUS  
GPTAT 77%R 0.7 GJUI 9.4 GJPI 73%R 111

JX KASH-IN GOT JIGGY {6}-ET  
JE840003138463636 GT99K BBR100 JH1F JNSF A2A2 551JE1717  
CDCB GPTA S 08/01/2021 34DAUS 9HRDS 88%RIP  
88%R 1129M 0.07% 70F 99%ILE  
88%R 0.04% 50P 771CM\$ 757NM\$ 673FM\$ 688GM\$  
5.6PL -0.6LIV -0.2DPR 0.6CCR 2.1HCR 2.74SCS  
0.0MFV 0.0DAB -0.1KET -0.7MAS 0.5MET 0.1RPL -1.11HTI  
AJCA 08/01/2021 8DAUS  
GPTAT 83%R 0.6 GJUI 2.2 GJPI 83%R 159

DAM:  
SUNNY RIDGE JIGGY RENAE  
USA 173986800 GT9K BBR 100 JH1F JNSC  
TATTOO S4693/S4693

SUNNY RIDGE LISTOWELL RALLY 77%  
USA 173454594  
TATTOO S4518/S4518  
DHIA HERD # 92-23-0662 CONTROL # 4518  
1-09 305 2 17530 4.6 813 3.7 651 96DCR 2204C  
305 2X ME AVG 1L 23159M 1065F 866P 2906C  
PPA 1159M 33F 62P / YD 1161M 34F 65P  
CDCB PTA 08/01/2021 1RECS 49%R 91%ILE  
566M -0.06% 14F 0.02% 26P 307CM\$ 300NM\$ 254FM\$  
2.2PL 0.4LIV 0.0DPR 1.2CCR 1.0HCR 2.90SCS 285GM\$  
0.1MFV 0.3DAB -0.1KET 0.8MAS 0.4MET 0.1RPL 3.83HTI  
AJCA 08/01/2021 PTAT 45%R 0.1 JUI -5.3  
JPI 43%R 68

PROJECTED TO 20,569--1,000--790 ME AT 2-0  
1-11 86%  
ST SR DF RA RW RL FA FU RH RUW UC UD TP TL RTR RTS  
37 32 34 23 36 34 29 34 36 39 32 34 37 20 25 29

SIRE: HILLVIEW LISTOWEL-P GJPI 151 98%ILE

CDCB GPTA S 10/05/2021 ORECS 74%R 99%ILE  
668M 0.02% 36F 0.08% 43P 546CM\$ 530NM\$ 418FM\$  
4.7PL -0.5LIV -0.9DPR -0.1CCR 1.0HCR 2.85SCS 451GM\$  
0.0MFV 0.1DAB 0.0KET 1.0MAS 0.4MET 0.1RPL 2.40HTI  
AJCA 10/05/2021 GPTAT 75%R 0.2 GJUI -2.5  
GJPI 70%R 111

NEXT DAM:  
SUN VALLEY PAXTON RENAE 88%  
3-03 285 2 18860 4.4 833 3.6 688 97DCR 2287C  
SIRE: SUN VALLEY ZUMA PAXTON-ET GJPI 14 12%ILE

6TH DAM:  
SCHULTZ HALLMARK RENAE 90%  
6-07 305 2 18520 4.3 801 3.6 663 97DCR 2201C

7TH DAM:  
SCHULTZ MISTER T RHEANA 81%  
5-05 305 2 21510 5.5 1173 3.4 725 97DCR 2504C

4TH DAM:  
SCHULTZ LEGAL RENAI-ET 85%  
4-02 284 2 17290 4.4 756 3.5 609 97DCR 2053C

8TH DAM:  
SCHULTZ DULCIMER RHEA 86%  
4-01 305 2 20290 4.9 1003 3.7 742 DHIR 2413C

5TH DAM:  
SCHULTZ FUTURITY RENAI-ET 92%  
5-00 305 2 22920 4.6 1044 3.4 782 104DCR 2702C



**AHLEM PLUS BENITA 40130 {6}, E-92%**  
From the Same Family as Lot 9

**LOT 9 AHLEM CALIBAN BENITA 60552 JE840003227942772 GT**

BORN 02/01/2021 TATTOO /C0552 P9 BBR 100  
FEMALE EFI 9.6% AMERICAN ID 60552/60552 JH1F JNSF

AHLEM FARMS JERSEYS BREEDER & OWNER  
HILMAR, CA

CDCB GPTA S 10/05/2021 ORECS 74%R 99%ILE  
790M -0.03% 32F 0.06% 43P 655CM\$ 642NM\$ 549FM\$  
6.0PL 0.8LIV 1.0DPR 2.6CCR 2.0HCR 2.90SCS 602GM\$  
-0.1MFV 0.0DAB 0.1KET -1.5MAS 0.8MET -0.2RPL -3.34HTI  
AJCA 10/05/2021 GPTAT 77%R 1.2 GJUI 11.3

ST	SR	DF	RA	RW	RL	FA	FU
0.7	-0.9	1.1	L0.3	-0.5	S1.1	S0.0	1.2
RH	RW	UC	UD	TP	TL	RTR	RTS
2.0	0.4	1.2	S1.2	C1.1	L0.1	C1.2	B0.1

CDF VICEROY-ET  
JE840003002447507 GT50K BBR100 JH1F JNSF A2A2 11JE1179  
CDCB GPTA S 08/01/2021 7731DAUS 364HRDS 22%RIP  
99%R 723M 0.00% 36F 82%ILE  
99%R 0.03% 34P 437CM\$ 434NM\$ 381FM\$ 412GM\$  
3.7PL 0.7LIV 0.9DPR 3.0CCR 4.3HCR 3.15SCS  
0.1MFV 0.3DAB 0.1KET -3.7MAS 1.4MET -0.2RPL -3.60HTI  
AJCA 08/01/2021 3404DAUS  
GPTAT 99%R 0.6 GJUI 2.3 GJPI 99%R 89

SELLING OPEN  
RANKS ON THE TOP 300 GJPI HEIFER LIST  
SELLING ABSENTEE

RIVER VALLEY LEMONHEAD CARNIVAL-ET  
USA 067393764 GT13K BBR 100 JH1F JNSF  
CDCB GPTA S 10/05/2021 ORECS 88%R 98%ILE  
416M 0.03% 27F 0.01% 18P 431CM\$ 424NM\$ 393FM\$  
4.3PL 1.7LIV 2.2DPR 3.2CCR 1.4HCR 2.83SCS 422GM\$  
0.0MFV 0.2DAB -0.7KET 0.6MAS 0.6MET -0.2RPL 1.16HTI  
AJCA 10/05/2021 GPTAT 85%R 1.2 GJUI 10.3  
GJPI 83%R 101

SIRE:  
PRIMUS VICEROY CALIBAN-ET  
JE840003006436062 GT99K BBR100 JH1F JNSF A2A2 7JE1787  
CDCB GPTA S 08/01/2021 0%RIP  
78%R 680M 0.00% 33F 91%ILE  
79%R 0.03% 31P 475CM\$ 467NM\$ 414FM\$ 437GM\$  
4.4PL 0.8LIV 1.1DPR 2.6CCR 2.5HCR 2.89SCS  
0.0MFV 0.2DAB -0.1KET -1.9MAS 1.2MET -0.2RPL -2.24HTI  
AJCA 08/01/2021 ODAUS  
GPTAT 80%R 0.7 GJUI 5.9 GJPI 76%R 104

JX AHLEM HARRIS BALTAZAR {5}-ET  
USA 074067612 GT99K BBR 100 JH1F JNSF 29JE4008  
CDCB GPTA S 08/01/2021 1774DAUS 171HRDS 16%RIP  
99%R 1176M -0.14% 26F 93%ILE  
99%R 0.01% 46P 505CM\$ 502NM\$ 455FM\$ 428GM\$  
3.5PL -1.9LIV -2.3DPR -0.8CCR 2.3HCR 3.11SCS  
0.2MFV -0.2DAB 0.1KET -1.6MAS 0.1MET -0.1RPL -1.60HTI  
AJCA 08/01/2021 1038DAUS  
GPTAT 99%R 0.8 GJUI 1.4 GJPI 97%R 95

DAM:  
JX AHLEM BALTAZAR BENITA 6660 {6}  
USA 067766660 CT9K BBR 100 JH1F JNSF  
TATTOO /J6660  
DHIA HERD # 93-24-0224 CONTROL # 6660

AHLEM FEARLESS BENITA 4615 83%  
USA 067674615 GT29K BBR 100 JH1F JNSF  
TATTOO /J4615  
DHIA HERD # 93-24-0224 CONTROL # 4615  
1-10 277 2 16820 4.5 758 3.8 645 96DCR 2109C  
2-09 305 3 20340 4.7 957 3.9 803 96DCR 2648C  
3-10 274 3 21310 5.0 1057 3.8 813 91DCR 2813C  
305 2X ME AVG 3L 21403M 1021F 839P 2795C  
PPA 1831M 103F 122P / YD 1574M 90F 107P  
CDCB GPTA S 10/05/2021 4RECS 82%R 99%ILE  
575M 0.02% 32F 0.09% 40P 458CM\$ 447NM\$ 344FM\$  
2.9PL 0.7LIV 0.9DPR 1.2CCR 1.9HCR 3.08SCS 436GM\$  
-0.1MFV 0.1DAB 0.3KET -0.1MAS 0.6MET 0.2RPL 0.34HTI  
AJCA 10/05/2021 GPTAT 80%R 0.8 GJUI 5.6  
GJPI 78%R 102

1-09	305	2	16730	5.3	882	4.0	667	97DCR	2309C
305	2X	ME	AVG	1L	21303M	1105F	856P	2958C	

2-02	83%	3-00	83%												
ST	SR	DF	RA	RW	RL	FA	FU	RH	RW	UC	UD	TP	TL	RTR	RTS
37	24	30	38	24	20	23	36	44	26	25	32	35	24	40	26

PPA 1751M 116F 141P / YD 1731M 139F 145P  
CDCB GPTA S 10/05/2021 2RECS 80%R 99%ILE  
747M 0.07% 51F 0.10% 49P 667CM\$ 654NM\$ 532FM\$  
4.6PL -0.3LIV -0.1DPR 1.2CCR 2.0HCR 3.07SCS 610GM\$  
0.0MFV 0.0DAB 0.3KET -0.5MAS 0.7MET 0.0RPL -0.26HTI  
AJCA 10/05/2021 GPTAT 81%R 0.8 GJUI 2.1  
GJPI 76%R 139

RANKS ON THE TOP 1-1/2% LIST FOR JPI  
SIRE: HI-LAND PAUL FEARLESS GJPI 93 89%ILE

NEXT DAM:  
AHLEM LARIS BENITA 2722 83%  
2-08 256 3 19080 4.9 933 3.8 734 91DCR 2512C  
SIRE: GOLDDUST VALENTINO LARIS-ET GJPI 36 25%ILE

4TH DAM:  
AHLEM DECOY BENITA 961 81%  
2-09 305 3 20900 4.7 974 4.1 850 95DCR 2743C

RANKS ON THE TOP 1-1/2% LIST FOR JPI

# LOT 10 DUPAT CHIEF 23918-ET JE840003223510494 GT

BORN 01/21/2021 P9 BBR 100  
FEMALE EFI 8.3% AMERICAN ID 23918/23918 JH1F JNSF

WICKSTROM JERSEY FARMS INC BREEDER & OWNER  
HILMAR, CA

CDCB GPTA S 10/05/2021 ORECS 75%R 99%ILE  
1012M 0.00% 50F 0.00% 36P 648CM\$ 645NM\$ 618FM\$  
5.0PL 0.0LIV 0.2DPR 0.7CCR 2.6HCR 2.98SCS 605GM\$  
0.0MFV -0.1DAB 0.3KET -0.4MAS -0.1MET 0.0RPL -0.81HTI  
AJCA 10/05/2021 GPTAT 78%R 1.7 GJUI 15.5  
GJPI 71%R 134  
ST SR DF RA RW RL FA FU  
0.8 -0.1 2.3 H0.4 0.2 P0.3 S1.0 1.7  
RH RUW UC UD TP TL RTR RTS  
2.5 2.2 1.3 S1.3 C1.2 L0.1 C1.2 B1.1

**SELLING OPEN**

SISTER(S):  
JX DUPAT GOT MAID 18274 {6} 76%  
2-02 305 3 18650 5.2 966 3.6 677 104DCR 2341C  
RANKS ON THE TOP 1-1/2% LIST FOR JPI  
JX DUPAT STONEY 20527 {4}-ET 81%  
RANKS ON THE TOP 1-1/2% LIST FOR JPI  
JX DUPAT STONEY 20562 {4}-ET 83%  
RANKS ON THE TOP 1-1/2% LIST FOR JPI  
JX DUPAT STONEY 20615 {4}-ET 81%  
RANKS ON THE TOP 1-1/2% LIST FOR JPI  
JX DUPAT STONEY 20626 {4}-ET  
RANKS ON THE TOP 300 JPI HEIFER LIST  
DUPAT CRAZE 20707-ET 87%  
DUPAT CRAZE 20732-ET 85%  
DUPAT CRAZE 20740-ET 87%  
RANKS ON THE TOP 1-1/2% LIST FOR JPI  
DUPAT JIGGY 22201-ET  
RANKS ON THE TOP 300 JPI HEIFER LIST  
DUPAT CALIBAN 23535-ET  
RANKS ON THE TOP 300 JPI HEIFER LIST  
DUPAT LISTOWEL 24083-ET  
RANKS ON THE TOP 300 JPI HEIFER LIST  
JX DUPAT GALLANTRY 24137 {5}-ET  
RANKS ON THE TOP 300 JPI HEIFER LIST

SIRE:  
JX RIVER VALLEY CHIEF {6}-ET  
USA 075341195 GT99K BBR 100 JH1F JNSF A2A2 777JE10034  
CDCB GPTA S 08/01/2021 0%RIP  
77%R 777M 0.07% 52F 96%ILE  
78%R 0.01% 30P 559CM\$ 553NM\$ 519FM\$ 540GM\$  
3.3PL -1.7LIV -0.2DPR 0.6CCR 2.5HCR 2.91SCS  
0.0MFV -0.1DAB -0.1KET -1.4MAS -0.1MET 0.1RPL -2.99HTI  
AJCA 08/01/2021 1DAUS  
GPTAT 80%R 1.4 GJUI 8.1 GJPI 74%R 118

DAM:  
DUPAT FEARLESS 15549-ET  
JE840003133238685 GT29K BBR 100 JH1F JNSF A2A2  
DHIA HERD # 93-24-0534 CONTROL # 15549  
1-09 305 2 16700 4.7 785 3.6 609 104DCR 2100C  
2-09 305 2 21530 5.2 1110 3.6 778 104DCR 2690C  
4-07 305 3 23990 5.0 1206 3.7 887 104DCR 3068C  
305 2X ME AVG 3L 22125M 1084F 807P 2776C

2-01 80% 3-01 90% 5-01 91% 5-07 93%  
ST SR DF RA RW RL FA FU RH RUW UC UD TP TL RTR RTS  
43 38 48 22 42 26 42 47 45 43 37 30 33 25 32 27  
PPA 2494M 108F 73P / YD 2174M 68F 68P  
CDCB GPTA S 10/05/2021 3RECS 86%R 99%ILE  
1021M -0.05% 38F -0.01% 35P 561CM\$ 558NM\$ 536FM\$  
4.3PL 1.0LIV 0.5DPR 0.7CCR 2.0HCR 2.95SCS 523GM\$  
0.0MFV -0.2DAB 0.5KET -0.6MAS 0.2MET -0.1RPL -1.32HTI  
AJCA 10/05/2021 GPTAT 84%R 1.6 GJUI 15.0  
GJPI 80%R 114  
RANKS ON THE TOP 1-1/2% LIST FOR JPI

SISTER(S):  
DUPAT FORMIDABLE 15199 85%  
4-07 305 3 22720 4.5 1021 3.8 860 104DCR 2828C  
DUPAT VIPER 15486-ET 85%  
4-09 305 2 15170 4.0 609 3.5 529 96DCR 1707C  
DUPAT FEARLESS 15558-ET 90%  
3-08 305 3 25680 5.1 1314 3.7 939 104DCR 3247C  
RANKS ON THE TOP 1-1/2% LIST FOR JPI

JX RIVER VALLEY CHECKMATE {5}-ET  
JE840003126479255 GT99K BBR100 JH1C JNSF 200JE10008  
CDCB GPTA S 08/01/2021 770DAUS 59HRDS 22%RIP  
98%R 873M 0.04% 52F 70%ILE  
98%R 0.03% 39P 354CM\$ 348NM\$ 290FM\$ 295GM\$  
0.2PL -4.0LIV -3.1DPR -2.6CCR 1.6HCR 3.05SCS  
0.1MFV -0.4DAB -0.1KET -3.4MAS 0.3MET 0.1RPL -6.70HTI  
AJCA 08/01/2021 391DAUS  
GPTAT 97%R 0.2 GJUI -1.4 GJPI 94%R 64

JX RIVER VALLEY CHROME CHERITA 1261 {5}- 90%  
JE840003126479388 GT13K BBR 100 JH1F JNSF  
DHIA HERD # 33-87-0722 CONTROL # 1261  
1-10 305 3 16230 4.2 678 4.1 662 101DCR 2009C  
2-10 305 3 16910 5.1 859 3.7 619 103DCR 2141C  
305 2X ME AVG 3L 21257M 1088F 818P 2723C  
PPA 663M 76F 61P / YD 517M 56F 40P  
CDCB GPTA S 10/05/2021 3RECS 83%R 99%ILE  
280M 0.10% 35F 0.03% 16P 478CM\$ 475NM\$ 440FM\$  
4.4PL 0.5LIV 1.5DPR 2.0CCR 0.8HCR 3.03SCS 473GM\$  
-0.1MFV 0.0DAB 0.3KET 0.7MAS 0.1MET 0.1RPL 0.69HTI  
AJCA 10/05/2021 GPTAT 83%R 1.4 GJUI 11.3  
GJPI 79%R 102

HI-LAND PAUL FEARLESS  
USA 067247670 GT80K BBR 100 JH1F JNSF A2A2 14JE685  
CDCB GPTA S 08/01/2021 190DAUS 39HRDS 1%RIP  
97%R 1341M -0.13% 35F 89%ILE  
97%R 0.02% 53P 465CM\$ 459NM\$ 401FM\$ 398GM\$  
2.7PL -0.9LIV -1.1DPR -1.4CCR 0.9HCR 3.04SCS  
-0.1MFV -0.4DAB 0.6KET -1.4MAS 0.3MET 0.0RPL -4.41HTI  
AJCA 08/01/2021 126DAUS  
GPTAT 95%R 0.7 GJUI 5.4 GJPI 93%R 93

DUPAT SPARKY 2639 87%  
JE840003014191598 GT BBR 100 JH1F JNSF  
DHIA HERD # 93-24-0534 CONTROL # 2639  
1-09 305 2 20700 4.3 894 3.3 692 104DCR 2386C  
3-00 305 2 23220 4.4 1012 3.6 830 104DCR 2770C  
4-00 227 2 15980 4.7 751 3.6 576 102DCR 1991C  
4-11 295 2 23720 4.5 1069 3.5 820 104DCR 2834C  
5-11 305 3 21590 5.0 1078 3.5 758 104DCR 2620C  
6-11 224 3 15210 4.4 676 3.6 540 101DCR 1829C  
LIFETIME: 129,420M, 5,480F, 4,216P  
305 2X ME AVG 6L 21537M 985F 762P 2599C  
PPA 1799M 30F 35P / YD 997M 25F 15P  
CDCB GPTA S 10/05/2021 5RECS 87%R 72%ILE  
656M -0.14% 1F -0.08% 6P 180CM\$ 187NM\$ 250FM\$  
2.6PL 1.7LIV 0.9DPR 0.9CCR 0.6HCR 2.97SCS 170GM\$  
0.1MFV 0.1DAB 0.4KET 0.8MAS 0.0MET 0.0RPL 3.35HTI  
AJCA 10/05/2021 GPTAT 84%R 0.3 GJUI 4.2  
GJPI 82%R 34  
SIRE: MAINSTREAM IATOLA SPARKY GJPI 15 19%ILE

SISTER(S):  
DUPAT NITRO 13872 79%  
1-09 304 2 17680 6.0 1066 3.6 642 104DCR 2220C  
NEXT DAM:  
WICKS SPREE 3850 90%  
5-08 305 2 32580 5.6 1827 3.5 1139 104DCR 3937C  
LIFETIME TO DATE: 258,800M, 12,743F, 8,969P  
SIRE: RECTORS ABE SPREE GJPI -9 7%ILE

4TH DAM:  
WICKS DUNKIRK 2638 86%  
4-01 305 2 24470 4.2 1018 3.4 823 100DCR 2767C

5TH DAM:  
WICKS NED A434 84%  
5-03 305 2 25970 4.2 1080 3.4 890 95DCR 2960C



**DUPAT FEARLESS 15549**  
Dam of Lot 10



**DUPAT CRAZE 20707-ET**  
Sister to Lot 10

# LOT 11 KNAPP TIME TUCKER DEE 898-ET USA 067240898 GT



**AHLEM PLUS DEE 42868 {6}**  
Grandam of Lot 11



**JX AHLEM AVON DEE 47686 {3}**  
Sister to the Dam of Lot 11

BORN 07/09/2021 P9 BBR 100  
FEMALE EFI 8.0% AMERICAN ID 898/898 JH1F JNSF

KNAPP, KEVIN G  
LARCHWOOD, IA

BREEDER & OWNER

CDCB GPTA S 10/05/2021 ORECS 73%R 99%ILE  
984M -0.10% 26F -0.04% 28P 584CM\$ 582NM\$ 585FM\$  
6.4PL 0.7LIV 0.3DPR 0.7CCR 0.9HCR 2.87SCS 514GM\$  
-0.1MFV 0.2DAB 0.0KET -1.7MAS 0.2MET 0.0RPL -2.99HTI  
AJCA 10/05/2021 GPTAT 76%R 1.5 GJUI 15.7  
GJPI 70%R 117  
ST SR DF RA RW RL FA FU  
-0.5 -1.1 1.5 H0.8 -0.5 S0.1 S0.6 2.0  
RH RUW UC UD TP TL RTR RTS  
2.5 1.1 1.0 S1.7 C0.5 L1.3 C0.8 B1.6

SELLING OPEN  
SELLING ABSENTEE

SIRE:  
ROWLEYS 1996 DANIEL TUCKER {6}-ET  
JE840003201928443 GT BBR100 JH1F JNSF A2A2 507JE1816  
CDCB GPTA S 08/01/2021 0%RIP  
73%R 803M 0.05% 50F 98%ILE  
73%R 0.05% 40P 716CM\$ 706NM\$ 630FM\$ 642GM\$  
6.4PL 1.4LIV 0.7DPR 1.0CCR 1.5HCR 2.96SCS  
0.0MFV 0.3DAB 0.2KET -1.3MAS 0.6MET 0.1RPL -0.38HTI  
AJCA 08/01/2021 ODAUS  
GPTAT 76%R 1.0 GJUI 14.5 GJPI 70%R 150

DAM:  
AHLEM CRAZE DEE 52331-ET  
USA 067952331 GT9K BBR 100 JH1F JNSF  
TATTOO /C2331  
DHIA HERD # 42-60-0849 CONTROL # 60

1-10 305 2 18320 4.6 836 3.2 590 91DCR 2036C  
FRESH 2ND LACTATION; 90.6 LBS., 4.8%F & 3.3% (74 DIM)  
PROJECTED TO 19,514M, 952F, 713P ACTUAL AT 3-8  
305 2X ME AVG 1L 23308M 1049F 758P 2617C

2-06 87%  
ST SR DF RA RW RL FA FU RH RUW UC UD TP TL RTR RTS  
34 28 37 20 30 20 23 48 50 36 34 37 26 28 36 35

PPA 1066M 47F -2P / YD 1357M 57F -2P  
CDCB GPTA S 10/05/2021 IRECS 80%R 88%ILE  
219M -0.01% 8F -0.05% -2P 275CM\$ 277NM\$ 313FM\$  
4.0PL 0.8LIV 1.0DPR 1.2CCR -0.3HCR 2.88SCS 255GM\$  
-0.1MFV 0.1DAB -0.3KET -1.3MAS 0.0MET 0.0RPL -3.19HTI  
AJCA 10/05/2021 GPTAT 80%R 1.8 GJUI 18.4  
GJPI 76%R 54

BROTHER(S):  
JX AHLEM DENTINE {3}-ET AT ACCELERATED GENETICS  
JNSF GJPI -10 14%ILE  
JX AHLEM DERVISH {6}-P-ET AT SELECT SIRES  
JNSF GJPI 0 14%ILE  
AHLEM VMAN DYNAMITE-ET AT GENERATIONS  
JNSF GJPI 13 17%ILE  
AHLEM CRAZE DOC 24061-ET AT JLG ENTERPRISES  
JNSF GJPI 61 63%ILE

SISTER(S):  
JX AHLEM AVON DEE 47686 {3}-ET 79%  
1-10 305 2 16760 4.2 707 3.5 594 96DCR 1954C  
88%  
JX AHLEM AVON DEE 47700 {3}-ET 88%  
3-09 275 3 19360 4.5 868 3.6 697 95DCR 2355C  
AHLEM KILOWATT DEE 50567-ET 81%  
2-11 305 3 18850 5.3 1006 3.8 722 94DCR 2498C  
JX AHLEM VALIANT DEE 52530 {6} 82%  
2-09 305 3 19260 4.7 907 3.7 720 97DCR 2450C

JX FOREST GLEN GOT MAID DANIEL {6}-ET  
USA 067650254 GT99K BBR 100 JH1F JNSF A2A2 14JE1683  
CDCB GPTA S 08/01/2021 0%RIP  
78%R 1290M -0.09% 42F 97%ILE  
78%R 0.01% 50P 656CM\$ 645NM\$ 584FM\$ 537GM\$  
5.5PL -0.6LIV -1.8DPR -0.8CCR -0.4HCR 2.76SCS  
-0.1MFV 0.0DAB 0.2KET -0.7MAS 0.5MET 0.1RPL -1.74HTI  
AJCA 08/01/2021 ODAUS  
GPTAT 79%R 0.8 GJUI 2.6 GJPI 75%R 128

JX ROWLEYS 1485 WORLD CUP 1996 {5}-ET 84%  
USA 067931996 GT45K BBR 100 JH1F JNSF  
DHIA HERD # 65-06-0092 CONTROL # 1996  
1-11 305 2 17080 4.3 742 3.6 619 95DCR 2046C  
305 2X ME AVG 1L 22934M 972F 832P 2710C  
PPA 3130M 129F 118P / YD 4272M 167F 131P  
CDCB GPTA S 10/05/2021 IRECS 80%R 95%ILE  
398M 0.03% 26F 0.03% 21P 350CM\$ 345NM\$ 303FM\$  
2.9PL 1.6LIV 0.1DPR 0.1CCR 1.0HCR 3.02SCS 304GM\$  
0.0MFV 0.4DAB 0.0KET -0.5MAS 0.1MET 0.1RPL 1.04HTI  
AJCA 10/05/2021 GPTAT 81%R 0.7 GJUI 11.0  
GJPI 75%R 71

RIVER VALLEY CIRCUS CRAZE-ET  
USA 075341001 GT99K BBR 100 JH1F JNSF 777JE10001  
CDCB GPTA S 08/01/2021 4942DAUS 363HRDS 49%RIP  
99%R 90M 0.08% 21F 62%ILE  
99%R -0.02% -1P 317CM\$ 318NM\$ 334FM\$ 295GM\$  
3.6PL 2.3LIV 0.8DPR 1.4CCR 0.2HCR 2.97SCS  
0.1MFV 0.2DAB -0.5KET -2.6MAS 0.4MET -0.1RPL -3.17HTI  
AJCA 08/01/2021 2296DAUS  
GPTAT 99%R 2.0 GJUI 15.9 GJPI 97%R 58

AHLEM PLUS DEE 42868 {6} 91%  
USA 072721084 GT8K BBR 100 JH1F JNSF  
TATTOO /A2868

DHIA HERD # 93-24-0224 CONTROL # 42868  
1-10 305 2 17820 4.3 760 3.6 642 97DCR 2106C  
3-01 305 3 21250 4.5 955 3.6 758 94DCR 2578C  
4-02 279 3 20050 4.4 886 3.6 724 93DCR 2421C  
5-01 276 3 17590 4.5 790 3.7 649 94DCR 2164C  
6-00 296 3 23540 4.7 1112 3.7 861 93DCR 2927C  
305 2X ME AVG 5L 20754M 928F 752P 2524C  
PPA 1139M 5F 20P / YD 563M 5F 4P  
CDCB GPTA S 10/05/2021 5RECS 89%R 48%ILE  
231M -0.04% 2F -0.04% 0P 85CM\$ 86NM\$ 114FM\$  
1.3PL -3.7LIV 0.0DPR -0.1CCR -2.5HCR 2.86SCS 79GM\$  
-0.4MFV -0.4DAB -0.6KET -0.2MAS -0.6MET -0.1RPL -7.19HTI  
AJCA 10/05/2021 GPTAT 86%R 1.2 GJUI 12.9  
GJPI 84%R 11

SIRE: SWEETIE PLUS IATOLAS BOLD {5} GJPI 2 16%ILE

SISTER(S):  
JX AHLEM WYATT DEE 45659 {5} 93%  
3-04 305 2 16350 5.0 812 3.6 589 98DCR 2036C  
AHLEM HONOK DEE 48300-ET 91%  
4-11 285 3 20930 4.3 894 3.4 716 94DCR 2421C

NEXT DAM:  
AHLEM VALENTINO DEE 38548 88%  
2-11 305 3 23470 4.6 1071 3.6 852 94DCR 2895C  
SIRE: ALL LYNN'S LOUIE VALENTINO-ET GJPI 11 23%ILE

4TH DAM:  
AHLEM HEADLINE DEE 34340 85%  
4-10 305 2 24710 4.3 1069 3.5 863 102DCR 2905C

5TH DAM:  
COUNTRY DEE 15636 83%  
4-10 297 3 23430 4.4 1023 3.6 833 96DCR 2791C

6TH DAM:  
MANNIX DEE 9233 85%  
4-11 305 3 25180 3.9 986 3.5 874 92DCR 2789C

# LOT 12 REDWICK HOLEINONE 24368-ET JE840003223510944 GT

BORN 05/04/2021 P9 BBR 100  
FEMALE EFI 9.4% AMERICAN ID 24368/24368 JH1F JNSF

WICKSTROM JERSEY FARM & REDLAN BREEDER & OWNER  
HILMAR, CA

CDCB GPTA S 10/05/2021 ORECS 73%R 99%ILE  
1176M -0.07% 41F -0.01% 41P 569CM\$ 567NM\$ 541FM\$  
3.5PL 1.4LIV -0.3DPR 0.6CCR 1.3HCR 3.04SCS 534GM\$  
0.1MFV 0.3DAB 0.5KET -1.5MAS -0.2MET -0.2RPL 0.18HTI  
AJCA 10/05/2021 GPTAT 76%R 1.5 GJUI 14.4  
GJPI 70%R 122  
ST SR DF RA RW RL FA FU  
0.1 0.1 1.8 L0.0 0.3 P0.4 S0.4 1.6  
RH RUW UC UD TP TL RTR RTS  
2.6 1.6 0.8 S1.0 C0.9 S0.5 C0.9 B0.6

HILMAR VICEROY MIAMI  
USA 172552682 GT99K BBR 100 JH1F JNSF A2A2 7JE1657  
CDCB GPTA S 08/01/2021 100%RIP  
79%R 696M -0.07% 19F 82%ILE  
79%R 0.02% 30P 433CM\$ 428NM\$ 384FM\$ 390GM\$  
4.2PL 1.2LIV 0.4DPR 2.2CCR 2.2HCR 2.97SCS  
0.0MFV 0.1DAB 0.3KET -1.4MAS 0.7MET 0.0RPL -1.37HTI  
AJCA 08/01/2021 ODAUS  
GPTAT 79%R 1.1 GJUI 9.7 GJPI 76%R 91



**DUPAT FEARLESS 15549**  
Grandam of Lot 12

**SELLING OPEN**

SISTER(S):  
REDWICK CHIEF 23816  
RANKS ON THE TOP 300 GJPI HEIFER LIST  
JX REDWICK GALLANTRY 24194 {5}-ET  
RANKS ON THE TOP 300 GJPI HEIFER LIST

RVVF MACKENZIE 44800 86%  
USA 067444800 GT13K BBR 100 JH1F JNSF  
DHIA HERD # 46-29-0249 CONTROL # 44800  
PPA -513M 95F 41P / YD 170M 105F 53P  
CDCB GPTA S 10/05/2021 3RECS 84%R 98%ILE  
58M 0.24% 54F 0.10% 24P 451CM\$ 441NM\$ 340FM\$  
1.3PL 2.2LIV -1.7DPR -2.4CCR 0.0HCR 3.11SCS 401GM\$  
0.1MFV 0.6DAB 0.0KET -0.7MAS -0.4MET -0.2RPL 2.24HTI  
AJCA 10/05/2021 GPTAT 81%R 1.2 GJUI 7.0  
GJPI 79%R 87



**DUPAT CRAZE 20707-ET**  
Sister to the Dam of Lot 12

SIRE:  
VICTORY S-S-I MIAMI HOLEINONE-ET  
JE840003151455737 GT BBR100 JH1F JNSF A2A2 507JE1820  
CDCB GPTA S 08/01/2021 0%RIP  
74%R 595M 0.08% 46F 96%ILE  
75%R 0.06% 34P 589CM\$ 580NM\$ 503FM\$ 523GM\$  
4.1PL 3.1LIV -0.7DPR 0.3CCR 1.2HCR 2.97SCS  
0.0MFV 0.4DAB 0.0KET -0.9MAS -0.1MET -0.2RPL 0.09HTI  
AJCA 08/01/2021 ODAUS  
GPTAT 77%R 1.5 GJUI 10.9 GJPI 72%R 122

PROGENESIS COMPLETELY-ET  
JE124000109902120 GT99K BBR100 JH1C JNSF 200JE1116  
CDCB GPTA S 08/01/2021 558DAUS 43HRDS 90%RIP  
98%R 1500M -0.04% 64F 95%ILE  
98%R 0.02% 59P 518CM\$ 519NM\$ 466FM\$ 469GM\$  
0.7PL -1.1LIV -3.0DPR -2.1CCR 1.0HCR 3.41SCS  
0.0MFV 0.2DAB 0.7KET -4.2MAS -0.1MET 0.0RPL -5.57HTI  
AJCA 08/01/2021 305DAUS  
GPTAT 97%R 0.3 GJUI -6.2 GJPI 93%R 96

DAM:  
DUPAT COMPLETELY 20680-ET  
JE840003204567304 GT BBR 100 JH1F JNSF  
DHIA HERD # 93-24-0534 CONTROL # 20680  
2-01 78%  
ST SR DF RA RW RL FA FU RH RUW UC UD TP TL RTR RTS  
31 26 35 38 25 28 27 17 37 33 28 31 42 21 31 26

DUPAT FEARLESS 15549-ET 93%  
JE840003133238685 GT29K BBR 100 JH1F JNSF A2A2  
DHIA HERD # 93-24-0534 CONTROL # 15549  
1-09 305 2 16700 4.7 785 3.6 609 104DCR 2100C  
2-09 305 2 21530 5.2 1110 3.6 778 104DCR 2690C  
4-07 305 3 23990 5.0 1206 3.7 887 104DCR 3068C  
305 2X ME AVG 3L 22125M 1084F 807P 2776C  
PPA 2494M 108F 73P / YD 2174M 68F 68P  
CDCB GPTA S 10/05/2021 3RECS 86%R 99%ILE  
1021M -0.05% 38F -0.01% 35P 561CM\$ 558NM\$ 536FM\$  
4.3PL 1.0LIV 0.5DPR 0.7CCR 2.0HCR 2.95SCS 523GM\$  
0.0MFV -0.2DAB 0.5KET -0.6MAS 0.2MET -0.1RPL -1.32HTI  
AJCA 10/05/2021 GPTAT 84%R 1.6 GJUI 15.0  
GJPI 80%R 114

PPA 688M 5F 30P / YD -493M -22F -13P  
CDCB GPTA S 10/05/2021 1RECS 80%R 99%ILE  
1049M -0.03% 43F 0.02% 44P 549CM\$ 544NM\$ 487FM\$  
3.0PL 0.0LIV 0.2DPR 0.6CCR 1.6HCR 3.06SCS 533GM\$  
0.0MFV 0.0DAB 0.7KET -2.4MAS -0.1MET -0.1RPL -3.41HTI  
AJCA 10/05/2021 GPTAT 81%R 1.1 GJUI 2.6  
GJPI 76%R 116  
RANKS ON THE TOP 1-1/2% LIST FOR GJPI

RANKS ON THE TOP 1-1/2% LIST FOR GJPI  
SIRE: HI-LAND PAUL FEARLESS GJPI 93 89%ILE

SISTER(S):  
JX DUPAT GOT MAID 18274 {6} 76%  
2-02 305 3 18650 5.2 966 3.6 677 104DCR 2341C  
RANKS ON THE TOP 1-1/2% LIST FOR JPI  
JX DUPAT STONEY 20527 {4}-ET 81%  
RANKS ON THE TOP 1-1/2% LIST FOR JPI  
JX DUPAT STONEY 20562 {4}-ET 83%  
RANKS ON THE TOP 1-1/2% LIST FOR JPI  
JX DUPAT STONEY 20615 {4}-ET 81%  
RANKS ON THE TOP 1-1/2% LIST FOR JPI  
DUPAT CRAZE 20707-ET 87%  
DUPAT CRAZE 20732-ET 85%  
DUPAT CRAZE 20740-ET 87%  
RANKS ON THE TOP 1-1/2% LIST FOR JPI  
DUPAT JIGGY 22201-ET  
RANKS ON THE TOP 300 JPI HEIFER LIST  
DUPAT CALIBAN 23535-ET  
RANKS ON THE TOP 300 JPI HEIFER LIST  
DUPAT CHIEF 23918-ET  
SELLING AS LOT 10  
DUPAT LISTOWEL 24083-ET  
RANKS ON THE TOP 300 JPI HEIFER LIST  
JX DUPAT GALLANTRY 24137 {5}-ET  
RANKS ON THE TOP 300 JPI HEIFER LIST

SISTER(S):  
DUPAT FORMIDABLE 15199 85%  
4-07 305 3 22720 4.5 1021 3.8 860 104DCR 2828C  
DUPAT VIPER 15486-ET 85%  
4-09 305 2 15170 4.0 609 3.5 529 96DCR 1707C  
DUPAT FEARLESS 15558-ET 90%  
3-08 305 3 25680 5.1 1314 3.7 939 104DCR 3247C  
RANKS ON THE TOP 1-1/2% LIST FOR GJPI

NEXT DAM:  
DUPAT SPARKY 2639 87%  
4-11 295 2 23720 4.5 1069 3.5 820 104DCR 2834C  
LIFETIME: 129,420M, 5,480F, 4,216P  
SIRE: MAINSTREAM IATOLA SPARKY GJPI 15 19%ILE

4TH DAM:  
WICKS SPREE 3850 90%  
5-08 305 2 32580 5.6 1827 3.5 1139 104DCR 3937C  
LIFETIME TO DATE: 258,800M, 12,743F, 8,969P

5TH DAM:  
WICKS DUNKIRK 2638 86%  
4-01 305 2 24470 4.2 1018 3.4 823 100DCR 2767C

6TH DAM:  
WICKS NED A434 84%  
5-03 305 2 25970 4.2 1080 3.4 890 95DCR 2960C



**Arethusa Tequila Vision, E-95%**  
 7-7 305 24,130 5.6% 1,344 3.8% 912  
 1<sup>st</sup> Lifetime Cheese Cow, 2019 WDE  
 TEQUILA x E-92% RESPONSE x "Veronica," E-97%

**Ratliff Irwin Vancy-ET, E-91%**  
 Winner, 2020 National Jersey Jug Futurity  
 IRWIN x Arethusa Tequila Vision, E-95%  
 x E-92% RESPONSE x "Veronica," E-97%

**Ratliff Irwin Vita-ET, E-90%**  
 5<sup>th</sup>, 2020 National Jersey Jug Futurity  
 Full sister to "Vancy"

**Ratliff Money Vixen, VG-89%**  
 All American Milking Yearling, 2020 & BBO  
 4<sup>th</sup> Sr. 2-Yr.-Old, 2021 International Jersey Show  
 Ratliff Premier Money-ET x "Vancy"

**LOT 13 OFFERING THE RIGHTS TO IVF A MEMBER OF THE "V" FAMILY AT RATLIFF JERSEYS**

RON AND CHRISTY RATLIFF, GARNETT, KS, ARE OFFERING THE OPPORTUNITY TO IVF ANY MEMBER OF THEIR "V" FAMILY. ABOVE IS A SAMPLING OF A FEW OF THE FAMILY MEMBERS INCLUDING LAST YEAR'S NATIONAL JERSEY JUG FUTURITY WINNER.

BUYER IS PURCHASING IVF SESSION WITH A FAMILY MEMBER OF THEIR CHOICE. PEDIGREES WILL BE PROVIDED WHEN CHOOSING WHICH ANIMALS THEY WISH TO IVF. BUYER WILL RECEIVE A MINIMUM OF SIX (6) AND MAXIMUM OF TEN (10) #1s AND 2s. BUYER IS RESPONSIBLE FOR ALL COSTS OF THE ASPIRATION AND MATING SIRE DECISIONS. SALE TERMS: PAYMENT DUE AT SALE TIME.



**LOT 14A CHOICE OF THREE MATINGS FROM RATLIFF JERSEYS  
RIVER VALLEY VICTORIOUS-ET OUT OF SPATZ APPLEJACK BAYLEE**

EFI 7.4%

PA -1025M -17F -19P  
-164CM\$ -168NM\$ -220FM\$  
PA TYPE 1.2 JPI 44%R -34  
ST SR DF RA RW RL FA FU  
1.1 -0.2 0.7 H1.1 0.7 P1.3 S0.8 2.7  
RH RUW UC UD TP TL RTR RTS  
1.9 0.7 -0.2 S2.8 C1.8 S0.6

OFFERING CHOICE OF THESE THREE MATINGS. DECISION MUST BE MADE AT SALE TIME. THERE ARE THREE SEPTEMBER 2021 CALVES OUT OF BAYLEE; THREE OUT OF DABBLE AND THREE OUT OF VISION. SALE TERMS: PAYMENT DUE AT SALE TIME.

SIRE:  
RIVER VALLEY VICTORIOUS-ET  
JE840003126479524 GT99K BBR100 JH1F JNSF A2A2 7JE5032  
CDCB GPTA S 08/01/2021 1459DAUS 342HRDS 22%RIP  
99%R -760M 0.16% -3F 8%ILE  
99%R 0.10% -7P -72CM\$ -81NM\$ -154FM\$ -101GM\$  
-0.8PL -2.1LIV -1.5DPR -1.7CCR 1.9HCR 3.02SCS  
0.0MFV -0.2DAB -0.1KET -0.6MAS -0.1MET 0.2RPL -1.99HTI  
AJCA 08/01/2021 863DAUS  
GPTAT 98%R 1.5 GJUI 19.0 GJPI 96%R -16

DAM:  
SPATZ APPLEJACK BAYLEE  
USA 119336858 GT45K BBR 100 JH1F JNSF  
TATTOO SC02/SC02  
DHIA HERD # 48-14-0191 CONTROL # 2  
2-02 305 2 18960 5.3 1003 3.9 745 89DCR 2579C  
3-03 305 2 22210 5.1 1143 3.9 868 96DCR 3004C  
4-06 305 2 21670 5.6 1203 3.9 839 96DCR 2904C  
305 2X ME AVG 3L 22984M 1207F 893P 3092C

3-00 88% 3-06 91%  
ST SR DF RA RW RL FA FU RH RUW UC UD TP TL RTR RTS  
38 30 46 18 34 24 26 39 44 48 24 26 30 20 31 33  
PPA -2560M -49F -46P / YD -2410M -50F -47P  
CDCB GPTA S 10/05/2021 3RECS 82%R 9%ILE  
-1289M 0.16% -31F 0.09% -30P -256CM\$ -255NM\$ -285FM\$  
-0.6PL -2.9LIV 2.8DPR 3.3CCR 1.4HCR 3.31SCS -163GM\$  
-0.4MFV -0.3DAB -0.3KET -0.6MAS -0.4MET -0.1RPL -6.99HTI  
AJCA 10/05/2021 GPTAT 82%R 0.8 GJUI 15.2  
GJPI 78%R -51  
1ST SR 2-YEAR-OLD, 2017 ILLINOIS STATE FAIR  
4TH SR 2-YEAR-OLD, 2017 ALL AMERICAN  
2ND SR 3-YEAR-OLD, 2018 KANSAS STATE FAIR

SISTER(S):  
SPATZ APPLEJACK BRITTANY 90%  
3-01 269 2 16070 4.7 751 3.9 622 96DCR 2066C

RATLIFF, CHRISTY  
GARNETT, KS

OWNER & BREEDER

JARS OF CLAY BARNABAS  
USA 067342492 GT80K BBR 100 JH1F JNSF A2A2 7JE1294  
CDCB GPTA S 08/01/2021 6548DAUS 1068HRDS 14%RIP  
99%R 203M -0.01% 8F 12%ILE  
99%R -0.02% 4P 17CM\$ 19NM\$ 31FM\$ -69GM\$  
0.3PL -3.0LIV -3.6DPR -3.6CCR 1.2HCR 3.05SCS  
-0.1MFV -0.2DAB 0.4KET -0.5MAS 0.7MET 0.2RPL -1.91HTI  
AJCA 08/01/2021 3009DAUS  
GPTAT 99%R 1.7 GJUI 11.9 GJPI 99%R -18

AVONLEA IATOLA VICTORIA 94%  
JECAN000010989478 GT8K BBR 100 JH1F JNSF  
TATTOO /428X  
DHIA HERD # 33-87-0722 CONTROL # 16  
2-00 305 2 12880 4.9 633 3.6 464 100DCR 1604C  
3-01 305 2 17409 4.6 808 3.6 629 102DCR 2165C  
305 2X ME AVG 3L 15062M 739F 558P 1926C  
PPA -1747M -59F -48P / YD -2452M -85F -64P  
CDCB GPTA S 10/05/2021 5RECS 90%R 9%ILE  
-1316M 0.10% -44F 0.08% -33P -260CM\$ -263NM\$ -291FM\$  
0.6PL 0.7LIV 0.8DPR 0.7CCR -0.5HCR 3.06SCS -262GM\$  
-0.1MFV -0.4DAB -0.4KET 0.7MAS 0.2MET 0.2RPL -1.90HTI  
AJCA 10/05/2021 GPTAT 86%R 1.1 GJUI 13.9  
GJPI 85%R -60

STEINHAUERS IATOLA APPLEJACK  
USA 115488982 GT50K BBR 100 JH1F JNSF 11JE968  
CDCB GPTA S 08/01/2021 3763DAUS 576HRDS 4%RIP  
99%R -964M 0.11% -25F 3%ILE  
99%R 0.06% -23P -330CM\$ -327NM\$ -344FM\$ -193GM\$  
-3.0PL -5.7LIV 2.6DPR 3.3CCR 1.3HCR 3.33SCS  
-0.6MFV -0.9DAB -0.4KET -1.6MAS -0.6MET -0.3RPL -13.7HTI  
AJCA 08/01/2021 2056DAUS  
GPTAT 99%R 0.9 GJUI 8.0 GJPI 99%R -67

WF SIGNATURE BREE 91%  
USA 117115112 GT BBR 100 JH1F JNSF A1A2  
TATTOO /W042  
DHIA HERD # 23-36-2921 CONTROL # 1073  
5-00 305 2 21740 4.4 955 3.5 752 98DCR 2568C  
6-01 305 2 19680 4.4 858 3.4 673 98DCR 2303C  
7-02 305 2 23980 4.8 1144 3.6 866 98DCR 2994C  
8-03 305 2 20870 4.5 949 3.6 760 98DCR 2572C  
9-04 305 2 20800 4.5 939 3.6 744 97DCR 2533C  
305 2X ME AVG 6L 19944M 899F 711P 2416C  
PPA -797M -53F -29P / YD -1821M -79F -57P  
CDCB GPTA S 10/05/2021 4RECS 83%R 9%ILE  
-1284M 0.03% -56F 0.02% -43P -248CM\$ -248NM\$ -229FM\$  
2.7PL 1.8LIV 4.8DPR 5.6CCR 1.3HCR 2.93SCS -180GM\$  
-0.1MFV 0.0DAB -0.3KET 2.2MAS 0.1MET 0.0RPL 2.49HTI  
AJCA 10/05/2021 GPTAT 83%R -0.2 GJUI 4.4  
GJPI 78%R -36  
1ST SR 2-YEAR-OLD, 2013 PA FARM SHOW

SIRE: FAMILY HILL AVERY SIGNATURE GJPI -69 2%ILE

SISTER(S):  
WF NISSAN BUTTERFLY 92%  
7-03 289 2 16560 4.7 781 3.6 601 97DCR 2078C  
WF VERB BESSIE 87%  
3-01 278 2 12150 5.0 610 3.9 478 94DCR 1640C  
WF BARBARO BEJEWEL 86%  
3-04 255 3 15080 4.8 722 3.5 522 94DCR 1804C

NEXT DAM:  
WF CENTURION BUTTER 86%  
8-05 305 2 18940 4.5 846 3.8 716 98DCR 2348C  
SIRE: SOONER CENTURION-ET GJPI -69 3%ILE

4TH DAM:  
WF SAMBO BUNNY 93%  
8-01 305 2 17140 4.1 705 3.4 587 98DCR 1940C  
4TH SR 3-YEAR-OLD, 2003 ALL AMERICAN JERSEY SHOW

5TH DAM:  
WF JUSTIN BESS-ET 91%  
7-03 305 2 20480 4.4 901 3.3 677 99DCR 2338C  
WINNER, 1997 NATIONAL JERSEY JUG FUTURITY

6TH DAM:  
JRS VOLUNTEER BRITANI 95%  
8-05 305 2 20280 5.0 1013 3.7 759 DHIR 2469C  
RESERVE ALL AMERICAN 5-YEAR-OLD, 1991

7TH DAM:  
HOLMHURST BEL BAS BLUEBELL 90%  
8-00 305 2 15390 4.2 649 3.8 580 DHIR 1795C



**SPATZ APPLEJACK BAYLEE**  
Dam of Lot 14A



**WF SIGNATURE BREE**  
Grandam of Lot 14A



**WF SAMBO BUNNY**  
Fourth Dam of Lot 14A



**WF JUSTIN BESS-ET**  
Fifth Dam of Lot 14A



**JRS VOLUNTEER BRITANI**  
Sixth Dam of Lot 14A



**RATLIFF ACTION DABBLE-ET**  
Dam of Lot 14B



**ARETHUSA PRIMETIME DEJA VU-ET**  
Grandam of Lot 14B



**RATLIFF SAMBO DAPHNE-ET**  
Sister to the Dam of Lot 14B

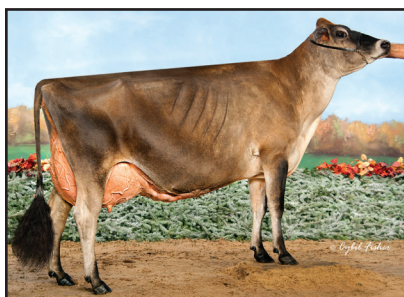

**RATLIFF IMPRESSION DONNER-ET**  
Sister to the Dam of Lot 14B



**HURONIA CENTURION VERONICA 20J**  
Great-Grandam of Lot 14B

**LOT 14B CHOICE OF THREE MATINGS FROM RATLIFF JERSEYS  
RATLIFF PREMIER MONEY OUT OF RATLIFF ACTION DABBLE-ET**

EFI 7.2%

PA -1522M -40F -41P  
-257CM\$ -259NM\$ -280FM\$  
PA TYPE 1.2 JPI 40%R -53  
ST SR DF RA RW RL FA FU  
0.7 0.8 0.5 H1.3 1.4 P1.2 S1.3 3.2  
RH RUW UC UD TP TL RTR RTS  
1.1 0.6 0.7 S2.8 C1.1 L0.0

**OFFERING CHOICE OF THESE THREE MATINGS. DECISION MUST BE MADE AT SALE TIME. THERE ARE THREE SEPTEMBER 2021 CALVES OUT OF BAYLEE; THREE OUT OF DABBLE AND THREE OUT OF VISION. SALE TERMS: PAYMENT DUE AT SALE TIME.**

SISTER(S):  
RATLIFF CITATION A DIVA-ET 84%

SIRE:  
RATLIFF PREMIER MONEY-ET  
JE840003131712870 GT29K BBR100 JH1C JNSF A2A2 16JE5023  
CDCB GPTA S 08/01/2021 12DAUS 6HRDS 17%RIP  
83%R -1743M 0.20% -45F 3%ILE  
84%R 0.12% -41P -308CM\$ -310NM\$ -357FM\$ -272GM\$  
0.8PL 1.5LIV 2.9DPR 2.8CCR 0.1HCR 3.20SCS  
0.0MFV 0.1DAB 0.0KET 0.4MAS 0.7MET 0.4RPL 1.64HTI  
AJCA 08/01/2021 10DAUS  
GPTAT 82%R 0.9 GJUI 8.6 GJPI 79%R -69

DAM:  
RATLIFF ACTION DABBLE-ET  
USA 118377667 GT45K BBR 100 JH1F JNSF  
TATTOO CK/1009  
DHIA HERD # 48-14-0191 CONTROL # 1009  
2-03 305 2 16820 5.3 898 3.6 601 95DCR 2078C  
3-04 284 2 18800 5.0 943 3.7 694 93DCR 2400C  
4-04 305 2 23340 5.3 1246 3.7 857 96DCR 2964C  
5-04 287 2 21960 5.3 1155 3.5 778 95DCR 2689C  
6-04 305 2 23670 5.2 1229 3.5 833 97DCR 2879C  
305 2X ME AVG 5L 22055M 1160F 796F 2754C

3-09 91% 4-06 93% 5-08 94% 7-00 94%  
ST SR DF RA RW RL FA FU RH RUW UC UD TP TL RTR RTS  
56 38 47 21 48 27 28 42 50 50 32 20 43 26 36 46  
PPA -2505M -65F -77P / YD -2958M -67F -85P  
CDCB GPTA S 10/05/2021 5RECS 83%R 11%ILE  
-1300M 0.14% -34F 0.04% -40P -206CM\$ -207NM\$ -203FM\$  
1.2PL 1.3LIV 2.1DPR 2.3CCR 1.0HCR 2.96SCS -182GM\$  
0.0MFV 0.2DAB 0.1KET 2.5MAS 0.3MET 0.0RPL 5.50HTI  
AJCA 10/05/2021 GPTAT 83%R 1.4 GJUI 21.3  
GJPI 79%R -36

SISTER(S):  
RATLIFF SAMBO DESTINY-ET 91%  
5-09 305 2 16310 5.7 935 3.8 614 97DCR 2124C  
RATLIFF SAMBO DEMI-ET 92%  
2-11 305 2 19330 5.4 1050 3.6 696 96DCR 2406C  
RATLIFF ACTION DEVA-ET 91%  
5-04 280 2 15960 5.2 823 3.5 553 93DCR 1911C  
RATLIFF SAMBO DYNASTY-ET 93%  
5-03 305 2 16740 5.3 885 3.3 546 70DCR 1885C  
RATLIFF SAMBO DREAM-ET 94%  
5-09 305 2 19230 5.4 1046 3.9 749 96DCR 2592C  
RATLIFF ACTION DAZZLE-ET 93%  
3-08 305 2 20000 4.1 811 3.8 756 102DCR 2349C  
RATLIFF SAMBO DAPHNE-ET 95%  
5-06 305 2 22550 6.2 1405 3.7 826 96DCR 2857C  
RATLIFF SAMBO DANDY-ET 91%  
4-06 253 2 12460 6.0 752 3.5 432 94DCR 1493C  
RATLIFF SAMBO DENALI-ET 94%  
5-07 305 2 24340 4.8 1176 3.9 949 96DCR 3201C  
RATLIFF ACTION DIAMONDS & BLING-ET 95%  
5-05 305 2 26720 5.2 1399 4.0 1060 95DCR 3670C  
RATLIFF IMPRESSION DIRTY-ET 92%  
6-07 305 2 19930 5.4 1069 3.7 729 96DCR 2521C  
RATLIFF IMPRESSION DANCER-ET 91%  
2-02 270 2 16190 4.9 799 3.5 561 86DCR 1938C  
RATLIFF IMPRESSION DONNER-ET 93%  
5-04 305 2 23340 6.3 1470 3.9 900 96DCR 3115C  
2ND, 2017 NATIONAL JERSEY JUG FUTURITY  
RATLIFF IMPRESSION DULCE-ET 92%  
2-02 305 2 14880 6.3 938 3.9 574 93DCR 1986C  
RATLIFF SAMBO DOODLE-ET 91%  
3-10 305 2 19180 5.7 1094 3.7 711 90DCR 2459C  
RATLIFF TEQUILA DAZZLED-ET 91%  
3-09 305 2 18360 5.4 997 3.9 713 96DCR 2468C  
RATLIFF ACTION DARBY-ET 87%  
2-01 305 2 18300 5.1 936 3.8 701 94DCR 2426C  
RATLIFF PREMIER DEVA-ET 90%  
RATLIFF COLTON DIZA-ET 92%  
3-00 305 2 19340 5.4 1048 3.8 744 89DCR 2575C  
RATLIFF COLTON DARIEN-ET 93%  
4-00 305 2 13780 5.4 750 3.9 532 98DCR 1841C

RATLIFF, CHRISTY OWNER & BREEDER  
GARNETT, KS

HAWARDEN IMPULS PREMIER  
USA 067107510 GT50K BBR 100 JH1C JNSF 29JE3756  
CDCB GPTA S 08/01/2021 7533DAUS 1245HRDS 4%RIP  
99%R -1034M 0.23% -3F 16%ILE  
99%R 0.13% -11P 82CM\$ 72NM\$ -19FM\$ 95GM\$  
2.3PL 3.0LIV 3.1DPR 1.4CCR -0.6HCR 3.07SCS  
0.1MFV 0.2DAB 0.7KET 1.2MAS 1.1MET 0.4RPL 5.51HTI  
AJCA 08/01/2021 4282DAUS  
GPTAT 99%R 0.3 GJUI -0.6 GJPI 99%R 18

RATLIFF SAMBO MARTINA 94%  
USA 113877706 TATTOO CK/288  
DHIA HERD # 48-14-0191 CONTROL # 48  
3-02 304 2 18220 4.7 857 3.8 691 91DCR 2331C  
4-02 305 2 23600 5.1 1203 3.7 883 92DCR 3055C  
5-06 281 2 15390 6.1 943 4.2 642 91DCR 2224C  
7-02 305 2 17260 5.3 918 3.8 650 96DCR 2249C  
305 2X ME AVG 6L 17762M 916F 685P 2344C  
PPA -3692M -95F -79P / YD -3849M -128F -102P  
CDCB PTA 08/01/2021 5RECS 76%R 2%ILE  
-2007M 0.13% -73F 0.09% -57P -591CM\$ -588NM\$ -594FM\$  
-0.4PL 0.1LIV 1.4DPR 2.6CCR 0.1HCR 3.27SCS -570GM\$  
-0.2MFV -0.3DAB -0.8KET 0.4MAS 0.4MET 0.4RPL -3.28HTI  
AJCA 08/01/2021 PTAT 67%R 0.3 JUI 1.8  
JPI 67%R-139

FOREST GLEN AVERY ACTION-ET  
USA 111023978 GTHD BBR 100 JH1F JNSF A2A2 7JE590  
CDCB GPTA S 08/01/2021 24038DAUS 2851HRDS 4%RIP  
99%R -920M -0.01% -47F 3%ILE  
99%R 0.00% -33P -205CM\$ -202NM\$ -176FM\$ -180GM\$  
1.2PL 3.6LIV 2.0DPR 1.8CCR 1.9HCR 3.00SCS  
0.1MFV 0.5DAB 0.6KET 3.0MAS -0.2MET -0.2RPL 9.06HTI  
AJCA 08/01/2021 12224DAUS  
GPTAT 99%R 0.6 GJUI 4.8 GJPI 99%R -34

ARETHUSA PRIMETIME DEJA VU-ET 95%  
USA 114891949 GI BBR 100 JH1F JNSF  
TATTOO AF04/AF04  
DHIA HERD # 48-14-0191 CONTROL # 49  
1-09 305 2 13630 5.8 786 4.0 552 92DCR 1911C  
3-00 260 2 17090 6.2 1052 3.9 666 91DCR 2305C  
3-10 291 2 16110 5.6 898 4.3 693 94DCR 2401C  
5-00 305 2 20000 5.0 996 3.8 763 96DCR 2640C  
6-10 305 2 19060 6.4 1220 4.2 798 96DCR 2765C  
8-06 305 2 18660 6.4 1186 3.8 702 95DCR 2429C  
305 2X ME AVG 6L 19305M 1118F 768P 2661C  
PPA -3935M -7F -65P / YD -4206M -47F -92P  
CDCB GPTA S 10/05/2021 5RECS 90%R 4%ILE  
-2222M 0.41% -29F 0.14% -54P -450CM\$ -456NM\$ -513FM\$  
-1.3PL -1.1LIV 1.7DPR 1.5CCR -1.9HCR 3.06SCS -417GM\$  
-0.1MFV -0.3DAB -0.5KET 1.1MAS 0.6MET 0.2RPL -0.74HTI  
AJCA 10/05/2021 GPTAT 86%R 0.5 GJUI 7.2  
GJPI 84%R-102

SIRE: GIL-BAR SPARKLER PRIMETIME GJPI -180 0%ILE  
SISTER(S):  
ELLIOTT'S GOLDEN VISTA-ET 95%  
5-02 305 2 20250 5.5 1105 4.0 800 95DCR 2769C  
ARETHUSA VERONICAS DASHER-ET 95%  
7-04 305 3 27720 5.9 1643 3.6 1007 90DCR 3482C  
ARETHUSA VERONICAS COMET-ET 95%  
2-02 305 2 20500 4.3 879 3.6 743 DHIR 2437C  
ARETHUSA VERONICAS CUPID-ET 94%  
5-06 305 2 18310 4.6 837 3.6 663 95DCR 2258C  
ARETHUSA RESPONSE VIVID-ET 96%  
6-00 305 2 22670 6.5 1482 3.5 790 97DCR 2730C  
ARETHUSA GOLD VENUS-ET 94%  
6-02 305 2 21550 5.3 1137 3.9 848 95DCR 2936C

NEXT DAM:  
HURONIA CENTURION VERONICA 20J 97%  
6-08 365 2 24442 5.6 1380 3.9 955 DHIR 3306C  
WINNER 2015 GREAT COW CONTEST  
2004 NATIONAL GRAND CHAMPION  
SUPREME CHAMPION, 2006 WORLD DAIRY EXPO  
SIRE: SOONER CENTURION-ET GJPI -69 3%ILE

4TH DAM:  
GENESIS RENAISSANCE VIVIANNE VG 87 (CAN)  
5-00 305 2 12110 4.2 514 3.8 461 CAN 1464C  
7 STAR BROOD COW IN CANADA, SEPTEMBER 2012

NEXT FIVE DAMS ARE EXCELLENT IN CANADA



**LOT 14C CHOICE OF THREE MATINGS FROM RATLIFF JERSEYS  
RATLIFF PREMIER MONEY OUT OF ARETHUSA TEQUILA VISION**

EFI 5.8%

PA -1185M -16F -22P  
-411CM\$ -413NM\$ -464FM\$  
PA TYPE 0.7 JPI 40%R -104  
ST SR DF RA RW RL FA FU  
1.4 0.8 0.3 H1.6 1.3 P1.5 S1.0 2.2  
RH RUW UC UD TP TL RTR RTS  
0.3 0.3 0.5 S2.2 C0.2 L1.2

**OFFERING CHOICE OF THESE THREE MATINGS. DECISION MUST BE MADE AT SALE TIME. THERE ARE THREE SEPTEMBER 2021 CALVES OUT OF BAYLEE; THREE OUT OF DABBLE AND THREE OUT OF VISION. SALE TERMS: PAYMENT DUE AT SALE TIME.**

**SISTER(S):**  
RATLIFF PREMIER VICTORIA-ET 91%  
3-04 305 2 19890 6.1 1211 4.0 792 96DCR 2742C  
RATLIFF IRWIN VANCY-ET 91%  
3-01 305 2 23100 5.5 1261 3.6 840 96DCR 2905C  
WINNER OF 2020 JERSEY JUG FUTURITY.  
RATLIFF IRWIN VITA-ET 90%  
3-06 305 2 22170 4.8 1067 3.8 852 94DCR 2891C  
2ND 4-YEAR-OLD, 2021 SOUTHERN NATIONAL SHOW  
5TH, 2020 NATIONAL JERSEY JUG FUTURITY  
RATLIFF COLTON VIVI-ET 90%  
1-11 305 2 18070 4.4 801 3.6 655 95DCR 2190C  
RESERVE INTERMEDIATE CHAMP, 2019 SOUTHERN NATIONAL  
RATLIFF SHOWDOWN VANNA-ET 87%  
RATLIFF IMPRESSION VALENTINA-ET 87%  
1-11 289 2 12280 4.8 594 3.8 471 93DCR 1604C

**SIRE:**  
RATLIFF PREMIER MONEY-ET  
JE840003131712870 GT29K BBR100 JH1C JNSF A2A2 16JE5023  
CDCB GPTA S 08/01/2021 12DAUS 6HRDS 17%RIP  
83%R -1743M 0.20% -45F 3%ILE  
84%R 0.12% -41P -308CM\$ -310NM\$ -357FM\$ -272GM\$  
0.8PL 1.5LIV 2.9DPR 2.8CCR 0.1HCR 3.20SCS  
0.0MFV 0.1DAB 0.0KET 0.4MAS 0.7MET 0.4RPL 1.64HTI  
AJCA 08/01/2021 10DAUS  
GPTAT 82%R 0.9 GJUI 8.6 GJPI 79%R -69

**DAM:**  
ARETHUSA TEQUILA VISION  
USA 117341902 GT13K BBR 100 JH1F JNSF  
TATTOO A103/A103  
DHIA HERD # 48-14-0191 CONTROL # 198  
1-11 305 2 15821 5.4 859 3.9 619 97DCR 2143C  
2-10 305 2 19147 5.3 1021 4.2 803 98DCR 2752C  
4-01 256 2 13540 6.2 835 4.0 546 93DCR 1890C  
4-11 305 2 21080 6.6 1382 4.1 861 93DCR 2982C  
6-00 305 2 19524 5.6 1102 4.5 886 82DCR 3001C  
7-07 305 2 24130 5.6 1344 3.8 912 96DCR 3155C  
8-11 305 2 15890 5.6 895 4.2 674 89DCR 2335C  
305 2X ME AVG 8L 19410M 1127F 800P 2757C

5-00 94% 6-01 95% 8-00 95% 9-04 95%  
ST SR DF RA RW RL FA FU RH RUW UC UD TP TL RTR RTS  
62 37 45 21 48 25 36 50 40 45 38 30 26 38 34 27  
PPA -2105M 20F -6P / YD -3365M -66F -65P  
CDCB GPTA S 10/05/2021 5RECS 86%R 3%ILE  
-1823M 0.24% -41F 0.13% -41P -514CM\$ -516NM\$ -571FM\$  
-1.7PL -2.2LIV -2.2DPR -1.9CCR -1.1HCR 3.28SCS -568GM\$  
-0.1MFV -0.5DAB -0.6KET -0.6MAS 0.8MET 0.4RPL -4.54HTI  
AJCA 10/05/2021 GPTAT 81%R 0.4 GJUI 6.6  
GJPI 80%R-138

RESERVE ALL AMERICAN LIFETIME CHEESE COW, 2019  
1ST LIFETIME COW, 2019 INTERNATIONAL JERSEY SHOW  
1ST AGED COW, 2019 ILLINOIS STATE FAIR  
1ST LIFETIME COW, 2018 INTERNATIONAL JERSEY SHOW  
1ST AGED COW, 2018 IL STATE FAIR  
SENIOR AND GRAND CHAMPION, 2018 IL STATE FAIR  
RESERVE ALL AMERICAN 5-YEAR-OLD, 2015  
RESERVE ALL AMERICAN 4-YEAR-OLD, 2014  
RESERVE GRAND CHAMPION, 2016 SOUTHERN NATIONAL  
5TH AGED COW, 2016 ALL AMERICAN JERSEY SHOW  
4TH AGED COW, 2016 INTERNATIONAL JERSEY SHOW

**SISTER(S):**  
ARETHUSA KYROS VALORA 90%  
5-07 273 2 9000 4.0 361 3.8 341 100DCR 1052C  
SUGAR & SPICE COLTON VIOLETA-ET 90%  
3-06 301 2 17220 4.3 747 3.5 597 98DCR 2021C  
SUGAR & SPICE FIZZ VALLORY-ET 91%  
3-03 298 2 14380 4.4 638 3.4 485 96DCR 1675C  
SUGAR & SPICE LH VIVIAN-ET  
2-08 303 2 17360 4.8 840 3.5 610 96DCR 2108C  
SUGAR & SPICE BRNBS VILLIAN-ET 91%  
1-11 305 2 15340 5.3 808 3.8 589 96DCR 2038C  
VIEWS CASINO VISIONARY-ET 87%

RON & CHRISTY RATLIFF, TRUSTEE OWNER & BREEDER  
GARNETT, KS

**HAWARDEN IMPULS PREMIER**  
USA 067107510 GT50K BBR 100 JH1C JNSF 29JE3756  
CDCB GPTA S 08/01/2021 7533DAUS 1245HRDS 4%RIP  
99%R -1034M 0.23% -3F 16%ILE  
99%R 0.13% -11P 82CM\$ 72NM\$ -19FM\$ 95GM\$  
2.3PL 3.0LIV 3.1DPR 1.4CCR -0.6HCR 3.07SCS  
0.1MFV 0.2DAB 0.7KET 1.2MAS 1.1MET 0.4RPL 5.51HTI  
AJCA 08/01/2021 4282DAUS  
GPTAT 99%R 0.3 GJUI -0.6 GJPI 99%R 18

**RATLIFF SAMBO MARTINA** 94%  
USA 113877706 TATTOO CK/288  
DHIA HERD # 48-14-0191 CONTROL # 48  
3-02 304 2 18220 4.7 857 3.8 691 91DCR 2331C  
4-02 305 2 23600 5.1 1203 3.7 883 92DCR 3055C  
5-06 281 2 15390 6.1 943 4.2 642 91DCR 2224C  
7-02 305 2 17260 5.3 918 3.8 650 96DCR 2249C  
305 2X ME AVG 6L 17762M 916F 685P 2344C  
PPA -3692M -95F -79P / YD -3849M -128F -102P  
CDCB PTA 08/01/2021 5RECS 76%R 2%ILE  
-2007M 0.13% -73F 0.09% -57P -591CM\$ -588NM\$ -594FM\$  
-0.4PL 0.1LIV 1.4DPR 2.6CCR 0.1HCR 3.27SCS -570GM\$  
-0.2MFV -0.3DAB -0.8KET 0.4MAS 0.4MET 0.4RPL -3.28HTI  
AJCA 08/01/2021 PTAT 67%R 0.3 JUI 1.8  
JPI 67%R-139

**TOWER VUE PRIME TEQUILA-ET**  
USA 114816452 GTHD BBR 100 JH1F JNSF A1A2 76JE156  
CDCB GPTA S 08/01/2021 5873DAUS 1672HRDS 6%RIP  
99%R -2000M 0.21% -56F 0%ILE  
99%R 0.09% -56P -786CM\$ -781NM\$ -787FM\$ -837GM\$  
-3.8PL -5.3LIV -3.3DPR -4.5CCR -1.8HCR 3.39SCS  
-0.1MFV -0.6DAB -0.7KET -1.7MAS 0.5MET 0.4RPL -7.14HTI  
AJCA 08/01/2021 3917DAUS  
GPTAT 99%R 1.2 GJUI 13.1 GJPI 99%R -205

**ARETHUSA RESPONSE VIEW-ET** 92%  
USA 116023021 GI BBR 100 JH1F JNSF  
TATTOO AF48/AF48  
DHIA HERD # 52-21-0048 CONTROL # 48  
2-04 305 2 13660 5.1 690 3.7 504 92DCR 1743C  
3-03 290 2 16400 4.4 726 3.5 566 95DCR 1944C  
4-03 305 2 18230 5.3 974 3.6 662 98DCR 2289C  
6-04 305 2 20110 5.8 1163 3.7 749 97DCR 2591C  
305 2X ME AVG 5L 17906M 938F 643P 2223C  
PPA -2770M -84F -64P / YD -3299M -102F -77P  
CDCB GPTA S 10/05/2021 5RECS 80%R 5%ILE  
-1500M 0.19% -35F 0.11% -33P -381CM\$ -383NM\$ -432FM\$  
-1.0PL -0.6LIV 1.4DPR 2.9CCR -0.7HCR 3.23SCS -344GM\$  
-0.1MFV -0.5DAB -0.7KET 0.0MAS 0.6MET 0.2RPL -3.82HTI  
AJCA 10/05/2021 GPTAT 73%R -0.3 GJUI -0.1  
GJPI 73%R -90  
SIRE: HOLLYLANE R RESPONSE-ET GJPI -180 0%ILE

**SISTER(S):**  
ELLIOTT'S GOLDEN VISTA-ET 95%  
5-02 305 2 20250 5.5 1105 4.0 800 95DCR 2769C  
ARETHUSA PRIMETIME DEJA VU-ET 95%  
5-00 305 2 20000 5.0 996 3.8 763 96DCR 2640C  
ARETHUSA VERONICAS DASHER-ET 95%  
7-04 305 3 27720 5.9 1643 3.6 1007 90DCR 3482C  
ARETHUSA VERONICAS COMET-ET 95%  
2-02 305 2 20500 4.3 879 3.6 743 DHIR 2437C  
ARETHUSA RESPONSE VIVID-ET 96%  
6-00 305 2 22670 6.5 1482 3.5 790 97DCR 2730C

**NEXT DAM:**  
HURONIA CENTURION VERONICA 20J 97%  
6-08 365 2 24442 5.6 1380 3.9 955 DHIR 3306C  
WINNER 2015 GREAT COW CONTEST  
2004 NATIONAL GRAND CHAMPION  
SUPREME CHAMPION, 2006 WORLD DAIRY EXPO  
SIRE: SOONER CENTURION-ET GJPI -69 3%ILE

**4TH DAM:**  
GENESIS RENAISSANCE VIVIANNE VG 87 (CAN)  
5-00 305 2 12110 4.2 514 3.8 461 CAN 1464C  
7 STAR BROOD COW IN CANADA, SEPTEMBER 2012

NEXT FIVE DAMS ARE EXCELLENT IN CANADA



**RATLIFF IRWIN VANCY-ET**  
Sister to Lot 14C



**RATLIFF IRWIN VANCY-ET**  
Sister to Lot 14C



**ARETHUSA TEQUILA VISION**  
Dam of Lot 14C



**ARETHUSA RESPONSE VIEW-ET**  
Grandam of Lot 14C



**HURONIA CENTURION VERONICA 20J**  
Great-Grandam of Lot 14C



**LOT 16 FIRST CHOICE FEMALE Sired BY ISAU LIGHTNING RIDGE FERDINAND AND OUT OF RIVER VALLEY EXCITATION FLAWLESS-ET**

EFI 6.9%

PA -900M -19F -26P  
 -149CM\$ -148NM\$ -152FM\$  
 PA TYPE 1.1 JPI 38%R -36  
 ST SR DF RA RW RL FA FU  
 0.9 0.2 1.1 H1.7 0.7 P1.4 S1.8 2.7  
 RH RUW UC UD TP TL RTR RTS  
 1.0 0.4 -0.1 S2.5 W0.1 L0.2

**FIRST CHOICE FEMALE Sired BY ISAU LIGHTNING RIDGE FERDINAND AND OUT OF RIVER VALLEY EXCITATION FLAWLESS-ET. THERE ARE FIVE (5) CALVES DUE IN DECEMBER 2021. SALE TERMS: 50% DUE AT SALE TIME. REMAINDER DUE AT TIME OF SELECTION. SELECTION MUST BE MADE BY FOUR MONTHS OF AGE.**

**BROTHER(S):**

KASH-IN RECKLESS-ET AT SELECT Sires  
 JNSF GJPI -1 16%ILE  
 MM VICTORIOUS FRANK-ET AT SEXING TECHNOLOGIES-TWG  
 JNSF GJPI -53 3%ILE

**SISTER(S):**

KASH-IN CRAZE FANCY-ET 88%  
 KASH-IN FIZZ 57259-ET 86%  
 1-08 305 2 15870 4.6 730 3.9 613 96DCR 2020C  
 KASH-IN CRAZE 57475-ET 87%  
 1-10 305 3 14030 5.6 788 4.1 571 97DCR 1977C  
 MM COLTON FEARLESS-ET 87%  
 MM COLTON FOXY-ET 88%  
 2ND SR 2-YEAR-OLD, 2021 CALIFORNIA SPRING SHOW  
 3RD SR 2-YEAR-OLD, 2021 OHIO SPRING DAIRY EXPO  
 MM ROCKSTAR FENDI 9441-ET

**SIRE:**

ISAU LIGHTNING RIDGE FERDINAND  
 JEAUS00000778373 GT BBR 100 JH1F JNSF 551JE1825  
 CDCB GPTA S 08/01/2021 0%RIP  
 75%R -403M 0.14% 10F 17%ILE  
 75%R 0.04% -6P 89CM\$ 87NM\$ 61FM\$ 140GM\$  
 0.6PL -1.6LIV 1.8DPR 1.8CCR 0.8HCR 3.06SCS  
 -0.1MFV -0.2DAB -0.2KET 1.9MAS -0.2MET 0.1RPL 1.15HTI  
 AJCA 08/01/2021 ODAUS  
 GPTAT 78%R 0.8 GJUI 8.2 GJPI 72%R 22

**DAM:**

RIVER VALLEY EXCITATION FLAWLESS-ET  
 JE840003126479162 GT13K BBR 100 JH1F JNSF  
 TATTOO M1487/M1487  
 DHIA HERD # 93-54-0904 CONTROL # 1487  
 1-09 305 3 15850 5.8 918 3.7 579 86DCR 2002C  
 2-11 305 3 21890 5.9 1295 3.7 805 92DCR 2784C  
 305 2X ME AVG 2L 21452M 1245F 787P 2722C  
 2-01 89% 3-01 91% 5-07 93%  
 ST SR DF RA RW RL FA FU RH RUW UC UD TP TL RTR RTS  
 43 33 46 16 43 28 35 43 46 36 26 36 29 27 28 35

PPA -1478M 61F -62P / YD -2231M -12F -75P  
 CDCB GPTA S 10/05/2021 3RECS 84%R 5%ILE  
 -1397M 0.10% -48F 0.03% -45P -386CM\$ -383NM\$ -365FM\$  
 0.8PL -1.3LIV -0.7DPR 1.4CCR 0.9HCR 3.10SCS -419GM\$  
 -0.2MFV -0.3DAB -0.8KET 1.7MAS 0.5MET 0.2RPL -1.10HTI  
 AJCA 10/05/2021 GPTAT 82%R 1.3 GJUI 15.9

GJPI 79%R -94  
 RESERVE NATIONAL GRAND CHAMPION, 2019 ALL AMERICAN  
 INTERMEDIATE CHAMPION, 2019 ALL AMERICAN JERSEY SHOW  
 ALL AMERICAN SR 3-YEAR-OLD, 2019  
 RESERVE ALL AMERICAN SR 2-YEAR-OLD, 2018  
 ALL AMERICAN MILKING YEARLING, 2017  
 2ND 5-YEAR-OLD, 2021 OHIO SPRING EXPO  
 RESERVE GRAND CHAMPION, 2019 WESTERN NATIONAL  
 1ST SR 3-YEAR-OLD, 2019 WORLD DAIRY EXPO  
 RESERVE GRAND CHAMPION, 2019 CALIFORNIA SPRING SHOW  
 INTERMEDIATE CHAMPION, 2019 CALIFORNIA SPRING SHOW  
 1ST SR 2-YEAR-OLD, 2018 WORLD DAIRY EXPO  
 INTERMEDIATE CHAMPION, 2018 CALIFORNIA SPRING SHOW  
 1ST MILKING YEARLING, 2017 WORLD DAIRY EXPO

**SISTER(S):**

RIVER VALLEY EXCTIN EFRTLES 1489-ET 85%  
 4-09 305 2 20450 4.9 1002 3.6 737 102DCR 2548C  
 RIVER VALLEY EXCTIN EFRTLES 1511-ET 87%  
 4-09 305 2 14100 4.4 616 3.5 496 101DCR 1672C  
 RIVER VALLEY SHUT OUT ELSA-ET 83%  
 RIVER VALLEY SHUT OUT ELENY-ET 84%  
 RIVER VALLEY RCKSTR EFFRTLSS2132-ET 85%  
 1-09 300 2 12210 4.6 560 3.6 438 101DCR 1502C  
 RIVER VALLEY RCKSTR 2137-ET 82%

MISTY MEADOW DAIRY  
 TILLAMOOK, OR

BREEDER & OWNER

ISAU BUSHLEA PN VIRAL-ET  
 JEAUS00000705410 GT99K BBR100 JH1F JNSF 200JE8187  
 CDCB GPTA S 08/01/2021 325DAUS 164HRDS 46%RIP  
 93%R -758M 0.25% 14F 23%ILE  
 92%R 0.11% -6P 121CM\$ 116NM\$ 46FM\$ 172GM\$  
 0.4PL 0.2LIV 1.7DPR 1.3CCR 0.5HCR 3.24SCS  
 -0.1MFV -0.1DAB 0.4KET -0.4MAS 0.8MET 0.1RPL -1.31HTI  
 AJCA 08/01/2021 240DAUS  
 GPTAT 90%R 0.9 GJUI 7.4 GJPI 88%R 23

AUS BUSHLEA GALAXIE FERNLEAF 4  
 JEAUS00000664499  
 CDCB PTA 08/01/2021 ORECS 35%R 11%ILE  
 -480M 0.02% -19F 0.00% -17P -199CM\$ -199NM\$ -189FM\$  
 -0.8PL -2.1LIV 2.3DPR 2.1CCR 1.3HCR 2.92SCS -130GM\$  
 -0.1MFV -0.1DAB -0.5KET 1.7MAS -0.7MET 0.0RPL 0.64HTI  
 AJCA 08/01/2021 PTAT 33%R -0.3 JUI -2.0  
 JPI 33%R -27

**BRIDON EXCITATION**

JECAN000008572453 GT50K BBR 100 JH1F JNSF 200JE136  
 CDCB GPTA S 08/01/2021 3249DAUS 1021HRDS 4%RIP  
 99%R -1687M 0.11% -61F 0%ILE  
 99%R 0.02% -57P -551CM\$ -545NM\$ -509FM\$ -550GM\$  
 -0.5PL -0.4LIV -0.2DPR 2.4CCR 0.7HCR 3.17SCS  
 -0.3MFV -0.3DAB -1.0KET 2.3MAS 0.5MET 0.3RPL -1.25HTI  
 AJCA 08/01/2021 2208DAUS  
 GPTAT 99%R 0.3 GJUI 8.2 GJPI 97%R -124

**MI-SAN 2 VERBATIM EFFORTLESS**

93%  
 USA 118117902 GT45K BBR 100 JH1F JNSF  
 TATTOO /UHT312  
 DHIA HERD # 33-87-0722 CONTROL # 3  
 1-11 305 2 12635 5.1 650 3.8 475 99DCR 1644C  
 3-02 305 2 13900 5.2 718 3.8 522 102DCR 1806C  
 5-10 254 2 11980 5.0 594 3.4 411 101DCR 1420C  
 305 2X ME AVG 4L 15648M 776F 565P 1953C  
 PPA -1044M -13F -33P / YD -2732M -72F -84P  
 CDCB GPTA S 10/05/2021 4RECS 86%R 4%ILE  
 -1719M 0.15% -53F 0.06% -52P -468CM\$ -467NM\$ -463FM\$  
 -0.2PL -2.1LIV -0.4DPR 0.5CCR -0.3HCR 3.06SCS -483GM\$  
 -0.1MFV -0.4DAB -0.7KET 0.0MAS 0.6MET 0.2RPL -3.36HTI  
 AJCA 10/05/2021 GPTAT 83%R 1.1 GJUI 14.2  
 GJPI 80%R-112

1ST AGED COW, 2015 ILLINOIS STATE FAIR JR SHOW  
 1ST 4-YEAR-OLD, 2015 ILLINOIS STATE FAIR  
 3RD JR 3-YEAR-OLD, 2014 ALL AMERICAN JERSEY SHOW  
 5TH NATIONAL JERSEY JUG FUTURITY, 2014  
 4TH JR 3-YEAR-OLD, 2014 WORLD DAIRY EXPO  
 RESERVE GRAND CHAMPION, 2014 WORLD DAIRY EXPO JR  
 JERSEY SHOW  
 ALL AMERICAN JR 2-YEAR-OLD, 2013  
 1ST JR 2-YEAR-OLD, 2013 WORLD DAIRY EXPO  
 SIRE: ARETHUSA VERBATIM RESPONSE-ET GJPI -105 0%ILE

**SISTER(S):**

RENAISSANCE PREMIER EXTRASPECIAL 83%  
 1-10 305 3 17720 5.1 904 3.7 658 93DCR 2276C  
 EXELS EASYS FIRST 80%  
 1-09 305 3 16100 5.6 895 3.8 618 93DCR 2138C  
 KASH-UP ANDREAS ENVY-ET 91%  
 3RD MILKING YEARLING, 2017 MID-ATLANTIC REGIONAL SHOW  
 RESERVE ALL AMERICAN SENIOR CALF, 2016  
 KASH-UP ANDREAS 47528-ET 85%  
 2-00 244 3 12510 4.4 549 3.5 437 81DCR 1483C  
 KASH-UP FTHROTTL 48425-ET 80%  
 3-11 305 3 19940 5.0 995 3.8 764 94DCR 2644C  
 KASH-UP FTHROTTL 48511-ET 83%  
 3-11 298 3 20070 4.9 990 3.8 769 98DCR 2651C

**NEXT DAM:**

PF TEQUILA MAKES IT EASY 93%  
 4-01 291 3 12550 4.5 559 3.6 449 94DCR 1516C  
 INTERMEDIATE CHAMPION, 2012 INDIANA STATE FAIR  
 1ST JR 3-YEAR-OLD, 2012 INDIANA STATE FAIR  
 SIRE: TOWER VUE PRIME TEQUILA-ET GJPI -205 0%ILE

**4TH DAM:**

AMLAIRD COUNCILLER EMMY 95%  
 6-10 305 2 18510 3.8 712 3.5 643 82DCR 2031C  
 2ND AGED COW, 2015 CALIFORNIA STATE FAIR  
 3RD AGED COW, 2012 INDIANA STATE FAIR  
 3RD AGED COW, 2011 ALL AMERICAN JERSEY SHOW  
 6TH AGED COW, 2011 WORLD DAIRY EXPO  
 2ND AGED COW, 2011 WESTERN NATIONAL JERSEY SHOW  
 NOMINATED ALLBREEDS ACCESS AGED COW, 2010  
 5TH AGED COW, 2010 WORLD DAIRY EXPO  
 6TH AGED COW, 2009 WORLD DAIRY EXPO  
 3RD 5-YEAR-OLD, 2008 MID-ATLANTIC REGIONAL SHOW  
 GRAND CHAMPION, 2008 NEW YORK STATE FAIR



**RIVER VALLEY EXCITATION FLAWLESS-ET**  
 Dam of Lot 16



**MM COLTON FOXY-ET**  
 Sister to Lot 16



**MM ROCKSTAR FENDI 5441-ET**  
 Sister to Lot 16



**MI-SAN 2 VERBATIM EFFORTLESS**  
 Grandam of Lot 16



**AMLAIRD COUNCILLER EMMY**  
 Fourth Dam of Lot 16



**MUSQIE JOEL VILLETTA-ET, E-90%**  
Dam of Lot 17



**MUSQIE IATOLA VIXXS**  
Grandam of Lot 17



**PINE HAVEN SENIOR VICKY**  
Great-Grandam of Lot 17

**LOT 17 FIRST CHOICE FEMALE Sired BY RAPID BAY DOWNTOWN BROWN AND OUT OF MUSQIE JOEL VILLETTA-ET**

EFI 8.1%

PA -1484M -26F -31P 29%R  
-275CM\$ -280NM\$ -340FM\$

MISTY MEADOW DAIRY  
TILLAMOOK, OR

BREEDER & OWNER

FIRST CHOICE FEMALE Sired BY RAPID BAY DOWNTOWN BROWN AND OUT OF MUSQIE JOEL VILLETTA-ET. THERE ARE FOUR (4) CALVES DUE IN MARCH 2022. SALE TERMS: 50% DUE AT TIME OF SALE. REMAINDER DUE AT SELECTION. SELECTION MUST BE MADE BY FOUR MONTHS OF AGE.

SIRE:  
RAPID BAY DOWNTOWN BROWN 54JE885  
JECAN000120076424  
PA -1302M -30F -31P 40%R  
-372CM\$ -371NM\$ -400FM\$  
-2.4PL 1.9DPR 2.3CCR 0.4HCR 3.28SCS

DAM:  
MUSQIE JOEL VILLETTA-ET  
JECAN000012573731 GT9K BBR 100 JH1F JNSC  
DHIA HERD # 93-54-0904 CONTROL # 144

3-02 305 2 19070 5.7 1090 3.9 750 DHIR 2597C  
365 2 22680 5.7 1294 4.0 913 DHIR 3162C

3-03 90%  
ST SR DF RA RW RL FA FU RH RUW UC UD TP TL RTR RTS  
45 38 36 22 45 25 35 47 49 37 28 43 33 29 26 28

PPA -2521M -14F -32P / YD -3132M -14F -53P  
CDCB GPTA S 10/05/2021 1RECS 78%R 12%ILE  
-1666M 0.30% -22F 0.16% -30P -178CM\$ -188NM\$ -280FM\$  
1.5PL -0.7LIV 0.4DPR -0.1CCR 0.2HCR 3.05SCS -222GM\$  
0.0MFV -0.1DAB 0.1KET 0.9MAS 0.8MET 0.2RPL 1.64HTI  
AJCA 10/05/2021 GPTAT 77%R 1.9 GJUI 22.2  
GJPI 75%R -42

RESERVE ALL AMERICAN JR 2-YEAR-OLD, 2019  
INTERMEDIATE & GRAND CHAMP, 2020 WESTERN NATIONAL  
INTERMEDIATE & RES. GRAND CHAMP., 2020 NORTH AMERICAN  
DAIRY SHOW  
1ST JR 3-YEAR-OLD, 2020 WESTERN NATIONAL  
1ST JR 3-YEAR-OLD, 2020 NORTH AMERICAN DAIRY SHOW  
5TH JR 3-YEAR-OLD, 2020 ALL AMERICAN JERSEY SHOW  
2ND 4-YEAR-OLD, 2021 OHIO SPRING DAIRY EXPO  
1ST 4-YEAR-OLD, 2021 CALIFORNIA SPRING SHOW

SISTER(S):  
MUSQIE COLTON VIGH VG 85 (CAN)  
5-05 305 2 18718 6.4 1193 3.8 712 CAN 2464C  
SILVER AWARD, AUG. 2021  
SILVER AWARD, AUG. 2019  
GOLD AWARD, AUG. 2018  
MUSQIE COLTON VELVET VG 85 (CAN)  
2-11 305 2 16520 5.6 924 3.8 624 CAN 2159C  
MUSQIE JOEL VIENNA-ET VG 88 (CAN)  
2-06 305 2 14059 4.3 602 4.2 584 CAN 1779C  
MUSQIE JOEL VITTLLES-ET VG 86 (CAN)  
2-00 305 2 14366 5.9 851 4.1 595 CAN 2061C  
SILVER AWARD, JUNE 2020

4TH DAM:  
PINE HAVEN SHF VIXEN EX 90 (CAN)  
3-02 305 2 16509 5.7 944 4.1 681 CAN 2359C  
SILVER AWARD, DEC. 2008  
SILVER AWARD, OCT. 2007

STEINHAUERS IATOLA APPLEJACK  
USA 115488982 GT50K BBR 100 JH1F JNSF 11JE968  
CDCB GPTA S 08/01/2021 3763DAUS 576HRDS 4%RIP  
99%R -964M 0.11% -25F 3%ILE  
99%R 0.06% -23P -330CM\$ -327NM\$ -344FM\$ -193GM\$  
-3.0PL -5.7LIV 2.6DPR 3.3CCR 1.3HCR 3.33SCS  
-0.6MFV -0.9DAB -0.4KET -1.6MAS -0.6MET -0.3RPL -13.7HTI  
AJCA 08/01/2021 2056DAUS  
GPTAT 99%R 0.9 GJUI 8.0 GJPI 99%R -67

RAPID BAY CONNECTION DORELLE SUP-EX 94-5E (CAN)  
JECAN000105499961  
4-08 304 2 20273 6.2 1252 4.2 856 CAN 2966C  
5-09 305 2 18436 5.9 1094 4.2 770 CAN 2668C  
6-11 305 2 19364 5.6 1089 4.1 789 CAN 2733C  
CDCB PTA 08/01/2021 ORECS 59%R 5%ILE  
-1639M 0.23% -34F 0.11% -39P -414CM\$ -415NM\$ -456FM\$  
-1.8PL -0.4LIV 1.2DPR 1.2CCR -0.6HCR 3.22SCS -375GM\$  
-0.1MFV -0.3DAB -0.4KET 1.4MAS 0.0MET 0.4RPL -0.17HTI

GUIMO JOEL-ET  
JECAN000106797223 GT50K BBR 100 JH1F JNSC 200JE384  
CDCB GPTA S 08/01/2021 4679DAUS 1213HRDS 7%RIP  
99%R -1600M 0.09% -59F 1%ILE  
99%R 0.09% -41P -528CM\$ -526NM\$ -549FM\$ -511GM\$  
-1.9PL -1.0LIV 0.1DPR 0.1CCR 1.0HCR 3.30SCS  
0.0MFV 0.1DAB 0.7KET 0.5MAS 1.7MET 0.4RPL 3.04HTI  
AJCA 08/01/2021 2678DAUS  
GPTAT 99%R 1.4 GJUI 16.3 GJPI 97%R -114

MUSQIE IATOLA VIXXS EX 90-4E (CAN)  
JECAN00001000770  
2-02 305 2 16167 6.1 983 4.0 650 CAN 2251C  
3-03 305 2 16553 5.7 948 4.1 673 CAN 2331C  
4-03 305 2 16030 5.7 915 4.3 692 CAN 2399C  
5-02 305 2 18304 5.8 1065 4.2 765 CAN 2651C  
6-05 305 2 20533 5.4 1116 4.1 833 CAN 2885C  
7-09 305 2 20599 5.6 1151 3.8 776 CAN 2685C  
9-10 305 2 19036 5.3 1017 3.7 699 CAN 2418C  
CDCB PTA 08/01/2021 ORECS 60%R 14%ILE  
-1451M 0.32% -7F 0.14% -25P -134CM\$ -144NM\$ -229FM\$  
0.1PL -1.0LIV 2.0DPR 2.2CCR -0.4HCR 3.04SCS -99GM\$  
-0.2MFV -0.5DAB -0.4KET 1.5MAS -0.1MET 0.1RPL -2.13HTI  
PA TYPE 0.3 JUI JPI 45%R -51  
3 STAR BROOD COW, AUGUST 2021  
LIFETIME PRODUCTION AWARD, JUNE 2020  
SILVER PRODUCTION AWARD, AUGUST 2018 & APRIL 2015  
GOLD AWARD, FEBRUARY 2014  
SIRE: SC GOLD DUST PARAMOUNT IATOLA-ET  
GJPI -36 5%ILE

SISTER(S):  
MUSQIE VINCENT VIDALIA-ET VG 85 (CAN)  
4-01 305 2 17219 5.4 926 4.0 686 CAN 2375C  
MUSQIE VINCENT VIOLET-ET VG 87 (CAN)  
6-00 305 2 18910 5.1 961 3.4 644 CAN 2225C  
1 STAR BROOD COW, JANUARY 2021

NEXT DAM:  
PINE HAVEN SENIOR VICKY VG 89 (CAN)  
4-06 305 2 20820 5.7 1177 3.8 783 CAN 2709C  
3 STAR BROOD COW, JANUARY 2018  
GOLD AWARD, JUNE 2014 & APRIL 2013  
SILVER AWARD, NOVEMBER 2011  
SIRE: PINE HAVEN SENIOR GJPI -42 3%ILE

**LOT 18 FIRST CHOICE FEMALE Sired BY ISAU LIGHTNING RIDGE FERDINAND AND OUT OF SUGAR & SPICE FIZZ VALLORY-ET**

EFI 5.9%

PA -1073M -20F -26P  
 -215CM\$ -216NM\$ -242FM\$  
 PA TYPE 0.7 JPI 37%R -53  
 ST SR DF RA RW RL FA FU  
 1.1 0.3 1.0 H1.8 1.2 PO.5 SO.6 2.2  
 RH RUW UC UD TP TL RTR RTS  
 0.9 0.8 0.6 S1.6 CO.5 L0.9

HILL CHRIS & JENNIFER OWNER  
 THURMONT, MD  
 FAIRMAN, LANDON BREEDER  
 DU BOIS, PA



**SUGAR & SPICE FIZZ VALLORY-ET**  
 Dam of Lot 18

OFFERING FIRST CHOICE FEMALE Sired BY ISAU LIGHTNING RIDGE FERDINAND AND OUT OF SUGAR & SPICE FIZZ VALLORY-ET. THESE ARE EARLY FERDINAND DAUGHTERS. THERE ARE TWO SEPTEMBER 2021 CALVES TO CHOOSE FROM. SALE TERMS: 50% AT TIME OF SALE; REMAINDER DUE AT SELECTION TIME. CALVES ARE HOUSED AT KLINEDELL FARMS, LEBANON, PA. SELECTION MUST BE MADE ON OR BEFORE JANUARY 10, 2022.

ISAU BUSHLEA PN VIRAL-ET  
 JEAUS000000705410 GT99K BBR100 JH1F JNSF 200JE8187  
 CDCB GPTA S 08/01/2021 325DAUS 164HRDS 46%RIP  
 93%R -758M 0.25% 14F 23%ILE  
 92%R 0.11% -6P 121CM\$ 116NM\$ 46FM\$ 172GM\$  
 0.4PL 0.2LIV 1.7DPR 1.3CCR 0.5HCR 3.24SCS  
 -0.1MFV -0.1DAB 0.4KET -0.4MAS 0.8MET 0.1RPL -1.31HTI  
 AJCA 08/01/2021 240DAUS  
 GPTAT 90%R 0.9 GJUI 7.4 GJPI 88%R 23

AUS BUSHLEA GALAXIE FERNLEAF 4  
 JEAUS000000664499  
 CDCB PTA 08/01/2021 ORECS 35%R 11%ILE  
 -480M 0.02% -19F 0.00% -17P -199CM\$ -199NM\$ -189FM\$  
 -0.8PL -2.1LIV 2.3DPR 2.1CCR 1.3HCR 2.92SCS -130GM\$  
 -0.1MFV -0.1DAB -0.5KET 1.7MAS -0.7MET 0.0RPL 0.64HTI  
 AJCA 08/01/2021 PTAT 33%R -0.3 JUI -2.0  
 JPI 33%R -27



**ARETHUSA RESPONSE VIEW-ET**  
 Grandam of Lot 18

SIRE:  
 ISAU LIGHTNING RIDGE FERDINAND  
 JEAUS000000778373 GT BBR 100 JH1F JNSF 551JE1825  
 CDCB GPTA S 08/01/2021 0%RIP  
 75%R -403M 0.14% 10F 17%ILE  
 75%R 0.04% -6P 89CM\$ 87NM\$ 61FM\$ 140GM\$  
 0.6PL -1.6LIV 1.8DPR 1.8CCR 0.8HCR 3.06SCS  
 -0.1MFV -0.2DAB -0.2KET 1.9MAS -0.2MET 0.1RPL 1.15HTI  
 AJCA 08/01/2021 ODAUS  
 GPTAT 78%R 0.8 GJUI 8.2 GJPI 72%R 22

J-KAY TEQUILA FIZZ  
 USA 067060052 GT99K BBR100 JH1F JNSF A2A2 7JE1486  
 CDCB GPTA S 08/01/2021 724DAUS 327HRDS 19%RIP  
 98%R -2072M 0.14% -74F 0%ILE  
 98%R 0.04% -69P -826CM\$ -818NM\$ -778FM\$ -865GM\$  
 -2.5PL -2.5LIV -2.0DPR -1.7CCR -0.9HCR 3.24SCS  
 0.1MFV -0.6DAB -0.5KET -0.1MAS -0.1MET 0.4RPL -2.31HTI  
 AJCA 08/01/2021 490DAUS  
 GPTAT 97%R 0.8 GJUI 10.2 GJPI 94%R -202

DAM:  
 SUGAR & SPICE FIZZ VALLORY-ET  
 JE840003140043656 GT9K BBR 100 JH1F JNSF  
 TATTOO /R958  
 DHIA HERD # 23-38-0423 CONTROL # 43656  
 2-02 286 2 12340 5.6 692 3.8 473 82DCR 1637C  
 3-03 298 2 14380 4.4 638 3.4 485 96DCR 1675C  
 305 2X ME AVG 2L 16216M 815F 588P 2033C

ARETHUSA RESPONSE VIEW-ET 92%  
 USA 116023021 GI BBR 100 JH1F JNSF  
 TATTOO AF48/AF48  
 DHIA HERD # 52-21-0048 CONTROL # 48  
 2-04 305 2 13660 5.1 690 3.7 504 92DCR 1743C  
 3-03 290 2 16400 4.4 726 3.5 566 95DCR 1944C  
 4-03 305 2 18230 5.3 974 3.6 662 98DCR 2289C  
 6-04 305 2 20110 5.8 1163 3.7 749 97DCR 2591C  
 305 2X ME AVG 5L 17906M 938F 643P 2223C  
 PPA -2770M -84F -64P / YD -3299M -102F -77P  
 CDCB GPTA S 10/05/2021 5RECS 80%R 5%ILE  
 -1500M 0.19% -35F 0.11% -33P -381CM\$ -383NM\$ -432FM\$  
 -1.0PL -0.6LIV 1.4DPR 2.9CCR -0.7HCR 3.23SCS -344GM\$  
 -0.1MFV -0.5DAB -0.7KET 0.0MAS 0.6MET 0.2RPL -3.82HTI  
 AJCA 10/05/2021 GPTAT 73%R -0.3 GJUI -0.1  
 GJPI 73%R -90  
 SIRE: HOLLYLANE R RESPONSE-ET GJPI -180 0%ILE



**ARETHUSA TEQUILA VISION**  
 Sister to the Dam of Lot 18

2-05 87% 3-06 91%  
 ST SR DF RA RW RL FA FU RH RUW UC UD TP TL RTR RTS  
 44 36 44 17 43 29 24 47 47 36 39 35 34 17 28 29  
 PPA -962M 30F 6P / YD -1667M -15F -24P  
 CDCB GPTA S 10/05/2021 2RECS 80%R 3%ILE  
 -1743M 0.18% -50F 0.10% -45P -519CM\$ -518NM\$ -544FM\$  
 -1.2PL -1.7LIV -1.1DPR 0.2CCR -0.8HCR 3.24SCS -542GM\$  
 0.0MFV -0.5DAB -0.5KET -0.1MAS 0.1MET 0.3RPL -2.85HTI  
 AJCA 10/05/2021 GPTAT 79%R 0.6 GJUI 11.5  
 GJPI 75%R-128

SISTER(S):  
 ELLIOTT'S GOLDEN VISTA-ET 95%  
 5-02 305 2 20250 5.5 1105 4.0 800 95DCR 2769C  
 ARETHUSA PRIMETIME DEJA VU-ET 95%  
 5-00 305 2 20000 5.0 996 3.8 763 96DCR 2640C  
 ARETHUSA VERONICAS DASHER-ET 95%  
 7-04 305 3 27720 5.9 1643 3.6 1007 90DCR 3482C  
 ARETHUSA VERONICAS COMET-ET 95%  
 2-02 305 2 20500 4.3 879 3.6 743 DHIR 2437C  
 ARETHUSA VERONICAS CUPID-ET 94%  
 5-06 305 2 18310 4.6 837 3.6 663 95DCR 2258C  
 ARETHUSA RESPONSE VIDIV-ET 96%  
 6-00 305 2 22670 6.5 1482 3.5 790 97DCR 2730C  
 ARETHUSA GOLD VENUS-ET 94%  
 6-02 305 2 21550 5.3 1137 3.9 848 95DCR 2936C



**HURONIA CENTURION VERONICA 20J**  
 Great-Grandam of Lot 18

SISTER(S):  
 ARETHUSA TEQUILA VISION 95%  
 7-07 305 2 24130 5.6 1344 3.8 912 96DCR 3155C  
 RESERVE ALL AMERICAN LIFETIME CHEESE COW, 2019  
 1ST LIFETIME COW, 2018 INTERNATIONAL JERSEY SHOW  
 SENIOR AND GRAND CHAMPION, 2018 IL STATE FAIR  
 RESERVE ALL AMERICAN 5-YEAR-OLD, 2015  
 RESERVE ALL AMERICAN 4-YEAR-OLD, 2014  
 RESERVE GRAND CHAMPION, 2016 SOUTHERN NATIONAL  
 ARETHUSA KYROS VALORA 90%  
 5-07 273 2 9000 4.0 361 3.8 341 100DCR 1052C  
 SUGAR & SPICE COLTON VIOLETA-ET 90%  
 3-06 301 2 17220 4.3 747 3.5 597 98DCR 2021C  
 SUGAR & SPICE FIREMAN VELOCITY-ET 86%  
 SUGAR & SPICE FIREMAN VIOLET-ET 86%  
 SUGAR & SPICE LH VIVIAN-ET  
 2-08 303 2 17360 4.8 840 3.5 610 96DCR 2108C  
 SUGAR & SPICE BRNBS VILLIAN-ET 91%  
 1-11 305 2 15340 5.3 808 3.8 589 96DCR 2038C  
 VIEWS CASINO VISIONARY-ET 87%

NEXT DAM:  
 HURONIA CENTURION VERONICA 20J 97%  
 6-08 365 2 24442 5.6 1380 3.9 955 DHIR 3306C  
 WINNER 2015 GREAT COW CONTEST  
 2004 NATIONAL GRAND CHAMPION  
 SUPREME CHAMPION, 2006 WORLD DAIRY EXPO  
 GRAND CHAMPION, 2004, 2005 & 2006 CENTRAL NATIONAL SHOW  
 INTERMEDIATE AND RESERVE GRAND CHAMPION, 2002  
 CENTRAL NATIONAL, ALL AMERICAN & RAWF  
 RESERVE GRAND CHAMPION, 2007 CENTRAL NATIONAL SHOW  
 RESERVE ALL-AMERICAN AGED COW, 2011 ALLBREEDS ACCESS  
 SIRE: SOONER CENTURION-ET GJPI -69 3%ILE

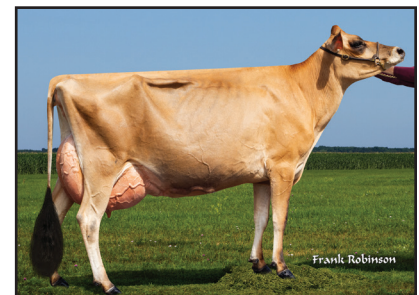

**SUGAR & SPICE FIREMAN VIXEN-ET**  
 Sister to the Dam of Lot 18

4TH DAM:  
 GENESIS RENAISSANCE VIVIANNE VG 87 (CAN)  
 5-00 305 2 12110 4.2 514 3.8 461 CAN 1464C  
 7 STAR BROOD COW IN CANADA, SEPTEMBER 2012

NEXT FIVE DAMS ARE EXCELLENT IN CANADA



**RIVER VALLEY CITATION LOVELY-ET**  
Grandam of Lot 19



**LOST-BROOKETORPEDO LOVE BUG-ET**  
Dam of Lot 19



**LOST-BROOKE PRESTO LOVERGIRL-ET**  
Selling as Lot 19



**GOLDUST KARBALA LAINA-ET**  
Great-Grandam of Lot 19



**LOST-BROOKE TORPEDO LOVE BUG-ET, E-90%**  
Dam of Lot 19

**LOT 19 LOST-BROOKE PRESTO LOVERGIRL-ET JE840003236553160**

BORN 09/03/2021 P1  
FEMALE EFI 8.9% AMERICAN ID 487/487

CRESTBROOKE & LOST ELM BREEDER & OWNER  
FOND DU LAC, WI

PA -422M -6F -17P  
93CM\$ 92NM\$ 105FM\$  
3.1PL -0.1DPR 0.1CCR 0.6HCR 2.85SCS  
PA TYPE 1.7 JPI 38%R 23  
ST SR DF RA RW RL FA FU  
1.7 -0.5 0.6 H1.1 0.4 P1.1 S1.7 4.4  
RH RUW UC UD TP TL RTR RTS  
1.8 -0.2 0.5 S5.0 C1.5 S0.1

AHLEM BALIN-ET  
USA 072520700 GT80K BBR 100 JH1F JNSF 200JE1014  
CDCB GPTA S 08/01/2021 1351DAUS 339HRDS 29%RIP  
99%R -1064M 0.09% -33F 9%ILE  
99%R 0.00% -39P -33CM\$ -34NM\$ -8FM\$ -26GM\$  
3.5PL 2.9LIV 2.8DPR 1.8CCR 1.2HCR 2.77SCS  
0.1MFV 0.1DAB 0.4KET 2.2MAS -0.4MET 0.0RPL 5.65HTI  
AJCA 08/01/2021 682DAUS  
GPTAT 97%R 1.5 GJUI 17.4 GJPI 96%R 1

**SELLING OPEN**

A TOP 5 JUI HEIFER BASED ON OCTOBER PRELIMINARY  
EVALUATIONS. OFFICIAL EVALUATION WILL BE AVAILABLE  
ON NOVEMBER 2.

**SELLING ABSENTEE**

SIRE:  
ST-LO PRESTO-ET  
JECAN000110150638 GT99K BBR100 JH1F JNSF A2A2 97JE187  
CDCB GPTA S 08/01/2021 0%RIP  
77%R -699M 0.11% -11F 17%ILE  
77%R 0.00% -25P 95CM\$ 91NM\$ 101FM\$ 63GM\$  
4.0PL 3.1LIV 1.8DPR 2.1CCR -0.3HCR 2.72SCS  
0.0MFV 0.0DAB 0.3KET 3.5MAS -0.5MET 0.2RPL 6.43HTI  
AJCA 08/01/2021 ODAUS  
GPTAT 79%R 1.7 GJUI 22.8 GJPI 74%R 27

ST-LO SAMSON MIELLA-TWIN EX 90-3E (CAN)  
JECAN000108145029  
3-06 305 2 19053 4.8 917 3.6 679 CAN 2348C  
4-09 305 2 19479 4.7 906 3.7 730 CAN 2463C  
5-09 304 2 18579 4.9 919 3.8 699 CAN 2419C  
CDCB PTA 08/01/2021 ORECS 59%R 40%ILE  
-119M 0.03% 1F -0.01% -7P 48CM\$ 48NM\$ 60FM\$  
1.9PL 1.7LIV 0.6DPR 1.0CCR 0.5HCR 2.88SCS 19GM\$  
0.0MFV -0.2DAB -0.2KET 0.7MAS 0.4MET 0.4RPL 0.45HTI  
AJCA 08/01/2021 PTAT 41%R 0.9 JUI 4.2  
JPI 54%R 1

DAM:  
LOST-BROOKE TORPEDO LOVE BUG-ET  
JE840003137984150 GT45K BBR 100 JH1C JNSF A1A2  
DHIA HERD # 35-70-0335 CONTROL # 401  
1-10 305 2 17840 4.2 753 3.4 602 97DCR 2037C  
2-11 305 2 17920 4.8 856 3.7 668 98DCR 2296C  
3-10 76 2 5991 4.5 270 3.5 208 RIP  
305 2X ME AVG 2L 22453M 986F 786P 2666C  
1-11 87% 3-02 90%  
ST SR DF RA RW RL FA FU RH RUW UC UD TP TL RTR RTS  
37 36 35 24 36 22 28 50 50 38 31 42 34 22 29 27  
PPA -2676M -118F -86P / YD -1674M -73F -56P  
CDCB GPTA S 10/05/2021 2RECS 81%R 50%ILE  
-144M 0.03% OF -0.01% -8P 90CM\$ 92NM\$ 108FM\$  
2.2PL 0.2LIV -2.0DPR -2.0CCR 1.5HCR 2.97SCS 11GM\$  
0.2MFV 0.1DAB 0.0KET 1.3MAS 0.1MET 0.0RPL 4.76HTI  
AJCA 10/05/2021 GPTAT 82%R 1.6 GJUI 23.3  
GJPI 77%R 18

IGL SANTANA TORPEDO-ET  
JE840003125325348 GT80K BBR 100 JH1F JNSF A1A2  
250JE1456  
CDCB GPTA S 08/01/2021 1203DAUS 177HRDS 5%RIP  
99%R 432M -0.07% 5F 19%ILE  
99%R -0.04% 8P 98CM\$ 101NM\$ 123FM\$ 3GM\$  
1.4PL -1.3LIV -3.2DPR -3.2CCR 1.0HCR 2.97SCS  
0.2MFV 0.0DAB -0.1KET 0.0MAS -0.1MET -0.1RPL 1.78HTI  
AJCA 08/01/2021 567DAUS  
GPTAT 98%R 1.0 GJUI 15.5 GJPI 96%R 19

RIVER VALLEY CITATION LOVELY-ET 90%  
USA 067393803 GT13K BBR 100 JH1C JNSF A2A2  
DHIA HERD # 82-52-0387 CONTROL # 15  
2-05 198 2 13590 4.4 592 3.4 463 55DCR 1587C  
4-10 305 2 22220 5.5 1232 3.6 804 92DCR 2780C  
305 2X ME AVG 2L 21328M 1074F 776P 2660C  
PPA 1121M 106F 50P / YD 1066M 101F 46P  
CDCB GPTA S 10/05/2021 2RECS 82%R 86%ILE  
-406M 0.14% 9F 0.03% -9P 270CM\$ 265NM\$ 246FM\$  
5.0PL 2.1LIV 0.2DPR 0.7CCR 2.7HCR 2.86SCS 190GM\$  
0.2MFV 0.0DAB 0.0KET 3.6MAS 0.2MET -0.1RPL 8.28HTI  
AJCA 10/05/2021 GPTAT 82%R 2.1 GJUI 27.5  
GJPI 78%R 58

BROTHER(S):  
LOST-BROOKE HG LONESTAR AT ST. JACOBS ABC  
JNSF GJPI -32 5%ILE  
RIVENDALE CHROME LIFTOFF-ET AT SEXING TECHNOLOGIES-TWG  
JNSF GJPI 59 55%ILE

SISTER(S):  
LOST-BROOKE BARNBAS LOVESHACK-ET 85%  
MISS LOVELYS LIVINGSTON-ET  
SELLING AS LOT 20

6TH DAM:  
GOLDUST BARBER LEA 89%  
2-00 305 2 18360 4.9 905 4.1 752 DHIA 2431C

7TH DAM:  
GOLDUST SOONER LEA {6} 93%  
6-02 305 2 26950 4.5 1224 3.8 1028 DHIA 3299C

8TH DAM:  
GOLDUST MAGIC LEA {5} 90%  
12-00 256 2 19720 7.1 1396 3.2 626 DHIA 2031C

SIRE: BW CITATION A-ET GJPI 48 57%ILE  
SISTER(S):  
RIVER VALLEY LAINA CITATION 3727-ET 88%  
2-11 305 2 16470 6.0 986 3.9 642 92DCR 2222C  
RIVER VALLEY REGENCY LEGACY-ET 88%  
4-10 305 3 23790 4.7 1116 3.5 834 93DCR 2882C  
RIVER VALLEY 1702 LEMONHEAD LOLA-ET 85%  
RIVER VALLEY VICTORIOUS LOU 1704-ET 85%

NEXT DAM:  
GOLDUST KARBALA LAINA-ET 92%  
1-06 299 2 18780 5.1 957 3.7 700 101DCR 2421C  
4TH JR 3-YEAR-OLD, 2014 ILLINOIS STATE FAIR  
SIRE: BW KARBALA-ET GJPI 11 14%ILE

4TH DAM:  
GOLDUST LEGION LEANNA 94%  
7-06 305 2 27390 8.0 2195 3.5 961 102DCR 3322C

5TH DAM:  
GOLDUST COSMO LEANNA-ET 90%  
4-04 305 3 30650 5.3 1622 3.5 1067 100DCR 3688C

# LOT 20 MISS LOVELYS LIVINGSTON-ET JE840003230462380 GT

BORN 03/11/2021 P4 BBR 100  
FEMALE EFI 9.7% AMERICAN ID 544/544 JH1C JNSF

CDCB GPTA S 10/05/2021 ORECS 74%R 82%ILE  
-618M 0.17% 5F 0.04% -14P 243CM\$ 236NM\$ 208FM\$  
4.6PL 2.8LIV 1.6DPR 1.8CCR 1.8HCR 2.80SCS 199GM\$  
0.1MFV -0.1DAB 0.1KET 3.7MAS -0.1MET 0.1RPL 7.15HTI  
AJCA 10/05/2021 GPTAT 78%R 2.3 GJUI 26.1  
GJPI 72%R 55  
ST SR DF RA RW RL FA FU  
2.8 0.4 1.2 H1.1 1.7 P1.2 S2.2 4.8  
RH RUW UC UD TP TL RTR RTS  
2.4 1.0 1.4 S4.8 C2.4 L0.2 C2.1 B0.7

**SELLING OPEN**

**BROTHER(S):**  
LOST-BROOKE HG LONESTAR AT ST. JACOBS ABC  
JNSF GJPI -32 5%ILE  
RIVENDALE CHROME LIFTOFF-ET AT SEXING TECHNOLOGIES-TWG  
JNSF GJPI 59 55%ILE  
MR CHROME LASPADA-ET AT SEXING TECHNOLOGIES-TWG

**SISTER(S):**  
LOST-BROOKE TORPEDO LOVE BUG-ET 90%  
2-11 305 2 17920 4.8 856 3.7 668 98DCR 2296C  
LOST-BROOKE BARNBAS LOVESHACK-ET 85%

**SIRE:**  
ST-LO PRESTO-ET  
JECAN000110150638 GT99K BBR100 JH1F JNSF A2A2 97JE187  
CDCB GPTA S 08/01/2021 0%RIP  
77%R -699M 0.11% -11F 17%ILE  
77%R 0.00% -25P 95CM\$ 91NM\$ 101FM\$ 63GM\$  
4.0PL 3.1LIV 1.8DPR 2.1CCR -0.3HCR 2.72SCS  
0.0MFV 0.0DAB 0.3KET 3.5MAS -0.5MET 0.2RPL 6.43HTI  
AJCA 08/01/2021 ODAUS  
GPTAT 79%R 1.7 GJUI 22.8 GJPI 74%R 27

**DAM:**  
RIVER VALLEY CITATION LOVELY-ET  
USA 067393803 GT13K BBR 100 JH1C JNSF A2A2  
DHIA HERD # 82-52-0387 CONTROL # 15  
2-05 198 2 13590 4.4 592 3.4 463 55DCR 1587C  
4-10 305 2 22220 5.5 1232 3.6 804 92DCR 2780C  
305 2X ME AVG 2L 21328M 1074F 776P 2660C

2-06 89% 5-03 90%  
ST SR DF RA RW RL FA FU RH RUW UC UD TP TL RTR RTS  
56 40 46 26 50 24 30 47 49 39 28 36 26 25 23 28

PPA 1121M 106F 50P / YD 1066M 101F 46P  
CDCB GPTA S 10/05/2021 2RECS 82%R 86%ILE  
-406M 0.14% 9F 0.03% -9P 270CM\$ 265NM\$ 246FM\$  
5.0PL 2.1LIV 0.2DPR 0.7CCR 2.7HCR 2.86SCS 190GM\$  
0.2MFV 0.0DAB 0.0KET 3.6MAS 0.2MET -0.1RPL 8.28HTI  
AJCA 10/05/2021 GPTAT 82%R 2.1 GJUI 27.5  
GJPI 78%R 58

**SISTER(S):**  
RIVER VALLEY TRNSFRMR LAINA 1199-ET 81%  
1-09 305 3 16940 4.7 799 3.7 635 104DCR 2159C  
RIVER VALLEY LAINA CITATION 3727-ET 88%  
2-11 305 2 16470 6.0 986 3.9 642 92DCR 2222C  
RIVER VALLEY REGENCY LEGACY-ET 88%  
4-10 305 3 23790 4.7 1116 3.5 834 93DCR 2882C  
RIVER VALLEY 1702 LEMONHEAD LOLA-ET 85%  
RIVER VALLEY VOLCANO LAINA 5291-ET 79%  
3-00 305 2 18140 5.3 959 3.8 695 95DCR 2405C  
RIVER VALLEY VICTORIOUS LOU 1704-ET 85%

**NEXT DAM:**  
GOLDUST LEGION LEANNA 94%  
7-06 305 2 27390 8.0 2195 3.5 961 102DCR 3322C  
SIRE: BW LEGION GJPI -56 3%ILE

**4TH DAM:**  
GOLDUST COSMO LEANNA-ET 90%  
4-04 305 3 30650 5.3 1622 3.5 1067 100DCR 3688C

**5TH DAM:**  
GOLDUST BARBER LEA 89%  
2-00 305 2 18360 4.9 905 4.1 752 DHIA 2431C

**6TH DAM:**  
GOLDUST SOONER LEA {6} 93%  
6-02 305 2 26950 4.5 1224 3.8 1028 DHIA 3299C

**7TH DAM:**  
GOLDUST MAGIC LEA {5} 90%  
12-00 256 2 19720 7.1 1396 3.2 626 DHIA 2031C

UNDERGROUND GENETICS OWNER  
PITCHER, NY

EATON HOLSTEINS LLC BREEDER  
MARIETTA, NY

**AHLEM BALIN-ET**  
USA 072520700 GT80K BBR 100 JH1F JNSF 200JE1014  
CDCB GPTA S 08/01/2021 1351DAUS 339HRDS 29%RIP  
99%R -1064M 0.09% -33F 9%ILE  
99%R 0.00% -39P -33CM\$ -34NM\$ -8FM\$ -26GM\$  
3.5PL 2.9LIV 2.8DPR 1.8CCR 1.2HCR 2.77SCS  
0.1MFV 0.1DAB 0.4KET 2.2MAS -0.4MET 0.0RPL 5.65HTI  
AJCA 08/01/2021 682DAUS  
GPTAT 97%R 1.5 GJUI 17.4 GJPI 96%R 1

**ST-LO SAMSON MIELLA-TWIN EX 90-3E (CAN)**  
JECAN000108145029  
2-01 305 2 15801 4.4 695 3.5 553 CAN 1878C  
3-06 305 2 19053 4.8 917 3.6 679 CAN 2348C  
4-09 305 2 19479 4.7 906 3.7 730 CAN 2463C  
5-09 304 2 18579 4.9 919 3.8 699 CAN 2419C  
CDCB PTA 08/01/2021 ORECS 59%R 40%ILE  
-119M 0.03% 1F -0.01% -7P 48CM\$ 48NM\$ 60FM\$  
1.9PL 1.7LIV 0.6DPR 1.0CCR 0.5HCR 2.88SCS 19GM\$  
0.0MFV -0.2DAB -0.2KET 0.7MAS 0.4MET 0.4RPL 0.45HTI  
AJCA 08/01/2021 PTAT 41%R 0.9 JUI 4.2  
JPI 54%R 1

**BW CITATION A-ET**  
USA 118367576 GT80K BBR 100 JH1C JNSF A2A2 505JE125  
CDCB GPTA S 08/01/2021 1217DAUS 234HRDS 7%RIP  
99%R -72M 0.03% 2F 57%ILE  
99%R -0.03% -8P 270CM\$ 273NM\$ 299FM\$ 181GM\$  
6.1PL 3.7LIV 0.5DPR 1.4CCR 3.0HCR 2.98SCS  
0.0MFV 0.2DAB 0.1KET 1.4MAS 0.6MET 0.1RPL 3.74HTI  
AJCA 08/01/2021 906DAUS  
GPTAT 99%R 0.8 GJUI 11.6 GJPI 97%R 48

**GOLDUST KARBALA LAINA-ET 92%**  
USA 067382045 GT8K BBR 100 JH1C JNSF  
TATTOO /G2045  
DHIA HERD # 33-87-0722 CONTROL # 2045  
1-06 299 2 18780 5.1 957 3.7 700 101DCR 2421C  
2-06 305 2 13510 4.9 666 3.6 484 102DCR 1673C  
4-02 305 3 17050 4.5 771 3.7 631 103DCR 2109C  
305 2X ME AVG 4L 17341M 914F 636P 2180C  
PPA -1787M -86F -58P / YD -1899M -61F -57P  
CDCB GPTA S 10/05/2021 3RECS 87%R 18%ILE  
-754M 0.10% -16F 0.01% -25P -95CM\$ -98NM\$ -92FM\$  
1.5PL 0.5LIV 0.9DPR 0.2CCR 0.7HCR 2.84SCS -115GM\$  
0.1MFV -0.1DAB -0.1KET 3.3MAS -0.7MET -0.1RPL 5.87HTI  
AJCA 10/05/2021 GPTAT 84%R 1.0 GJUI 14.5  
GJPI 82%R -16

**4TH JR 3-YEAR-OLD, 2014 ILLINOIS STATE FAIR**  
SIRE: BW KARBALA-ET GJPI 11 14%ILE

**SISTER(S):**  
GOLDUST GERONIMO LEANNA-ET 92%  
4-09 305 2 41950 4.9 2041 3.7 1554 102DCR 5376C  
JX GOLDUST GARDEN LEANNA {3}-ET 90%  
2-10 305 2 29770 5.4 1598 3.6 1063 102DCR 3675C  
JX GOLDUST DALE LEANNA {3}-ET 87%  
3-11 305 2 34120 5.8 1968 3.8 1291 102DCR 4467C  
GOLDUST MERCHANT LYMARI-ET 88%  
3-04 305 2 31070 5.0 1552 3.6 1129 102DCR 3904C  
GOLDUST RENEGADE LYMARI-ET 85%  
1-09 302 2 21440 5.8 1235 3.7 799 101DCR 2764C  
GOLDUST KARBALA LAINA-ET 88%  
4-01 305 2 18730 5.8 1083 3.6 674 103DCR 2330C  
GOLDUST KARBALA LAYLA-ET 90%  
1-08 305 2 17628 5.3 927 3.5 619 104DCR 2140C  
GOLDUST KARBALA LEILA-ET 87%  
3-10 305 2 19390 6.3 1215 3.5 686 102DCR 2371C  
GOLDUST KARBALA LAE-ET 84%  
4-00 305 2 32950 4.9 1616 3.8 1254 102DCR 4326C  
PINE-TREE MAGNUM LISA-ET 86%  
3-02 305 3 20500 5.5 1118 3.8 781 104DCR 2702C  
PINE-TREE MAGNUM LUCY-ET 81%  
5-00 302 3 25560 5.3 1353 3.9 1004 104DCR 3476C  
JX PINE-TREE GOLDA LUCIA {4}-ET 90%  
4-11 305 2 23900 5.0 1206 3.6 856 98DCR 2959C  
JX PINE-TREE HARRIS LYDIA {5}-ET 82%  
2-07 305 2 20020 5.7 1141 4.1 826 97DCR 2861C  
PINE-TREE LEANNA APPLECRISP-ET 90%  
3-06 294 2 19550 5.5 1076 4.0 787 96DCR 2725C  
PINE-TREE SPARKY LYNN-ET 90%  
3-06 305 2 19420 5.1 998 3.7 722 97DCR 2497C  
PINE-TREE CITATION LEANNA-ET 90%  
2-10 305 3 21620 5.9 1271 4.1 895 104DCR 3100C  
PINE-TREE SPARKY LICORICE-ET 90%  
4-07 305 2 23910 5.1 1226 3.6 872 96DCR 3016C  
PINE-TREE SPARKY LEORA-ET 85%  
2-10 305 3 22330 5.5 1217 3.7 834 104DCR 2885C  
JX PINE-TREE JEDI LEANNA {1}-ET 90%



**RIVER VALLEY CITATION LOVELY-ET**  
Dam of Lot 20



**LOST-BROOKE TORPEDO LOVE BUG-ET**  
Sister to Lot 20



**GOLDUST KARBALA LAINA-ET**  
Grandam of Lot 20



**GOLDUST BARBER LEA**  
Fourth Dam of Lot 20



**GOLDUST SOONER LEA {6}**  
Fifth Dam of Lot 20



**MILKSOURCE GENTRY MARRIOT-ET**  
Dam of Lot 21



**EDGEBROOK TEQUILA MADISON-ET**  
Grandam of Lot 21



**MILKSOURCE GENTRY MINK-ET**  
Sister to the Dam of Lot 21



**EDGEBROOK STYLEMASTER MERLOT**  
Great-Grandam of Lot 21



**ARTHURACRES TEQUILA MARIA-ET**  
Sister to the Grandam of Lot 21

## LOT 21 MILKSOURCE-FV CHROME MAX-ET JE840003238351671

BORN 12/15/2020 PO  
FEMALE EFI 6.7% AMERICAN ID 8052/8052

PA -636M -15F -20P  
-151CM\$ -149NM\$ -144FM\$  
0.7PL -0.1DPR 0.4CCR 1.4HCR 3.09SCS  
PA TYPE 1.3 JPI 43%R -42  
ST SR DF RA RW RL FA FU  
1.9 0.5 0.9 H0.4 1.0 P0.3 S0.1 1.8  
RH RUW UC UD TP TL RTR RTS  
0.9 1.0 1.1 S1.7 C1.5 L0.7

**SELLING OPEN**

SIRE:  
RIVER VALLEY CECE CHROME-ET  
JE840003012423929 GT BBR100 JH1F JNSC A2A2 7JE5004  
CDCB GPTA S 08/01/2021 8840DAUS 1014HRDS 47%RIP  
99%R 506M 0.04% 33F 76%ILE  
99%R -0.01% 16P 376CM\$ 372NM\$ 364FM\$ 372GM\$  
2.6PL -2.0LIV 0.2DPR 0.7CCR 1.6HCR 2.85SCS  
-0.2MFV -0.1DAB 0.4KET 0.5MAS -0.3MET 0.2RPL -1.06HTI  
AJCA 08/01/2021 3646DAUS  
GPTAT 99%R 2.2 GJUI 15.8 GJPI 99%R 85

DAM:  
MILKSOURCE GENTRY MARRIOT-ET  
JE840003130262075 GT9K BBR 100 JH1F JNSF

1-11 286 2 12394 5.6 595 3.6 443 DHIR  
3-01 305 2 22316 5.6 1249 3.6 803 DHIR  
334 2 23949 5.6 1340 3.6 862 DHIR

2-05 87% 3-01 91%  
ST SR DF RA RW RL FA FU RH RUW UC UD TP TL RTR RTS  
51 43 44 24 44 25 36 45 46 42 27 34 26 27 28

CDCB GPTA S 10/05/2021 0RECS 75%R 1%ILE  
-1777M 0.12% -62F 0.05% -55P -677CM\$ -669NM\$ -651FM\$  
-1.3PL -1.7LIV -0.4DPR 0.1CCR 1.1HCR 3.33SCS -699GM\$  
0.0MFV -0.4DAB -0.2KET -1.2MAS 0.3MET 0.3RPL -3.87HTI  
AJCA 10/05/2021 GPTAT 80%R 0.3 GJUI 4.2  
GJPI 71%R-168

2ND FALL CALF, 2018 WI STATE SHOW  
RESERVE JUNIOR CHAMPION, 2018 WI STATE SHOW  
1ST SENIOR CALF, 2018 INTERNATIONAL JERSEY SHOW  
JUNIOR CHMPION, 2018 INTERNATIONAL JERSEY SHOW  
RESERVE SUPREME HEIFER, 2018 WORLD DAIRY EXPO SHOWS

BROTHER(S):  
MILKSOURCE-FV METALLICA AT ST. JACOBS ABC  
JNSF GJPI -52 3%ILE

SISTER(S):  
MILKSOURCE VELOCITY MILEY-ET 86%  
1-09 254 2 8900 6.1 541 3.6 324 94DCR 1120C  
MILKSOURCE VELOCITY MALIBU-ET 84%  
1-10 305 3 13880 5.8 808 3.7 518 89DCR 1792C  
3RD MILKING YEARLING, 2019 IOWA STATE FAIR  
MILKSOURCE GENTRY MAYHEM-ET 85%  
MILKSOURCE GENTRY MINK-ET 90%  
2ND MILKING YEARLING, 2019 WORLD DAIRY EXPO  
JUNIOR CHAMPION, 2018 WI STATE SHOW  
1ST FALL CALF, 2018 WI STATE SHOW  
2ND SENIOR CALF, 2018 WORLD DAIRY EXPO  
MILKSOURCE GENTRY MERCI-ET  
3RD WINTER YEARLING, 2021 WORLD DAIRY EXPO

NEXT DAM:  
EDGEBROOK STYLEMASTER MERLOT 95%  
6-04 305 2 18350 3.9 709 3.3 603 90DCR 1968C  
RESERVE SENIOR CHAMPION, 2010 MINNESOTA STATE FAIR  
1ST AGED COW, 2010 MINNESOTA STATE FAIR  
3RD 4-YEAR-OLD, 2007 IOWA STATE FAIR  
SIRE: PERFECTION JUDES STYLE MASTER JPI -161 0%ILE

4TH DAM:  
EDGEBROOK JESTER MOBY 87%  
4-03 305 2 15990 4.5 715 3.6 579 90DCR 1947C

5TH DAM:  
AVON RD SVED MANIA OF EDGEBROOK 90%  
8-02 305 2 17180 4.6 790 3.1 541 92DCR 1867C

MILK SOURCE GENETICS OWNER  
KAUKAUNA, WI

MILK SOURCE GENETICS & FINCA V BREEDER  
KAUKAUNA, WI

SCHULTZ LEGAL CRITIC-P  
USA 117217618 GT50K BBR 100 JH1C JNSC 11JE1098  
CDCB GPTA S 08/01/2021 4116DAUS 391HRDS 3%RIP  
99%R -57M 0.05% 7F 51%ILE  
99%R 0.03% 4P 243CM\$ 238NM\$ 208FM\$ 193GM\$  
2.9PL 0.9LIV -0.6DPR -0.7CCR -2.0HCR 2.90SCS  
-0.3MFV 0.3DAB 0.7KET 1.2MAS 0.3MET 0.0RPL 1.43HTI  
AJCA 08/01/2021 2569DAUS  
GPTAT 99%R 0.9 GJUI 8.8 GJPI 99%R 47

LYON CELEBRITY CECE-ET 91%  
USA 117046049 GT50K BBR 100 JH1C JNSF  
TATTOO J05/J05  
DHIA HERD # 33-87-0722 CONTROL # 813  
2-02 305 3 18470 4.7 865 3.4 633 100DCR 2187C  
4-03 271 3 22660 4.4 999 3.6 823 102DCR 2740C  
305 2X ME AVG 2L 19070M 900F 699P 2370C  
PPA 1278M 82F 47P / YD 113M 53F 9P  
CDCB GPTA S 10/05/2021 2RECS 90%R 43%ILE  
-231M 0.15% 20F 0.02% -5P 62CM\$ 60NM\$ 50FM\$  
-0.3PL -2.9LIV 0.2DPR -0.4CCR 0.9HCR 2.96SCS 86GM\$  
0.0MFV -0.1DAB 0.0KET 1.0MAS 0.0MET 0.3RPL 1.48HTI  
AJCA 10/05/2021 GPTAT 87%R 0.6 GJUI 0.0  
GJPI 87%R 14

RAPID BAY INDIANA GENTRY-ET  
JECAN000105762718 91JE5424  
CDCB PTA 08/01/2021 205DAUS 97HRDS 15%RIP  
94%R -1784M 0.07% -73F 0%ILE  
95%R 0.00% -65P -630CM\$ -616NM\$ -550FM\$ -587GM\$  
-0.2PL -1.3LIV 1.9DPR 3.1CCR 2.4HCR 3.39SCS  
-0.1MFV -0.2DAB 0.3KET 1.1MAS 0.2MET 0.3RPL 0.64HTI  
AJCA 08/01/2021 190DAUS  
PTAT 92%R 1.1 JUI 5.5 JPI 87%R -152

EDGEBROOK TEQUILA MADISON-ET 93%  
USA 118411734  
TATTOO /D715  
DHIA HERD # 35-45-4554 CONTROL # 5247  
2-00 305 2 13380 5.6 749 3.9 516 95DCR 1786C  
3-06 305 2 19240 5.1 986 3.6 690 98DCR 2385C  
4-10 305 2 16880 5.2 873 3.7 621 98DCR 2148C  
6-07 305 2 15880 5.7 912 3.4 543 97DCR 1876C  
305 2X ME AVG 4L 17164M 919F 629P 2176C  
PPA -7064M -197F -210P / YD -4861M -151F -162P  
CDCB PTA 08/01/2021 4RECS 64%R 0%ILE  
-2356M 0.21% -75F 0.04% -79P -933CM\$ -923NM\$ -876FM\$  
-3.8PL -2.9LIV -0.8DPR -1.6CCR 0.4HCR 3.26SCS -927GM\$  
-0.1MFV -0.6DAB -0.6KET -0.5MAS 0.3MET 0.3RPL -5.06HTI  
AJCA 08/01/2021 PTAT 52%R 0.3 JUI 7.7  
JPI 53%R-223

4TH 5-YEAR-OLD, 2018 INTERNATIONAL JERSEY SHOW  
GRAND CHAMPION & SR CHAMPION, 2018 WI SPRING SHOW  
1ST 4-YEAR-OLD, 2017 INTERNATIONAL JERSEY SHOW  
RES INTERMEDIATE CHAMPION, 2016 WISCONSIN STATE SHOW  
RES. GRAND CHAMPION, 2016 WISCONSIN STATE SHOW  
1ST SR. 3-YEAR-OLD, 2016 WISCONSIN STATE SHOW  
GRAND CHAMPION, 2016 MIDWEST JERSEY JAMBOREE  
INTERMEDIATE CHAMPION, 2016 MIDWEST JERSEY JAMBOREE  
1ST SR 3-YEAR-OLD, 2016 MIDWEST JERSEY JAMBOREE  
3RD MILKING YEARLING, 2014 ROYAL WINTER FAIR  
SIRE: TOWER VUE PRIME TEQUILA-ET GJPI -205 0%ILE

SISTER(S):  
RESSURECTIONS MONET OF EDGEBROOK 93%  
2-03 305 2 18760 3.6 682 3.3 620 74DCR 1949C  
RESERVE INTERMEDIATE CHAMPION, 2009 IOWA STATE FAIR  
1ST 4-YEAR-OLD, 2010 MINNESOTA STATE FAIR  
1ST JR 3-YEAR-OLD, 2009 WISCONSIN SPRING SPECTACULAR  
1ST JR 2-YEAR-OLD, 2008 IOWA STATE FAIR  
2ND JR 2-YEAR-OLD, 2008 ALL AMERICAN JERSEY SHOW  
EDGEBROOK GAMMON MERCEDES 92%  
6-06 305 2 17740 4.3 756 3.4 609 93DCR 2052C  
ARTHURACRES TEQUILA MARTHA-ET 90%  
4-08 272 2 12070 4.7 562 3.6 438 88DCR 1506C  
ARTHURACRES TEQUILA MIRACLE-ET 91%  
1-11 305 2 14080 4.2 589 3.3 468 94DCR 1589C  
ARTHURACRES TEQUILA MARCO-ET 88%  
1-11 305 2 14750 5.5 817 3.6 529 95DCR 1829C  
2ND JR 2-YEAR-OLD, 2019 SOUTHERN NATIONAL  
ARTHURACRES TEQUILA MARIA-ET 93%  
3-01 290 2 15810 4.8 764 3.4 536 97DCR 1851C  
GRAND CHAMPION, 2021 IOWA STATE FAIR  
4TH JR 3-YEAR-OLD, 2020 ALL AMERICAN JUNIOR SHOW  
2ND JR 2-YEAR-OLD, 2019 WORLD DAIRY EXPO JR SHOW  
INTERMEDIATE CHAMPION, 2019 IOWA STATE FAIR





**STONEY POINT COMERICA KATHIE, E-94%**  
Dam of Lot 22

**LOT 22 KASH-IN JOEL KITTY KAT-ET JE840003235803265 GT**

BORN 06/02/2021 PO BBR 100  
FEMALE EFI 7.0% AMERICAN ID 66191/66191 JH1F JNSF

KASH-IN JERSEYS  
TULARE, CA

BREEDER & OWNER

CDCB GPTA S 10/05/2021 ORECS 77%R 5%ILE  
-1410M 0.09% -51F 0.08% -36P -397CM\$ -400NM\$ -427FM\$  
-0.9PL -1.9LIV 1.4DPR 0.6CCR -0.8HCR 3.07SCS -364GM\$  
-0.1MFV -0.3DAB 0.0KET 1.3MAS 0.9MET 0.5RPL 0.53HTI  
AJCA 10/05/2021 GPTAT 79%R 1.4 GJUI 19.2  
GJPI 74%R -82  
ST SR DF RA RW RL FA FU  
0.9 0.9 0.7 H2.6 1.5 P0.5 S0.8 2.9  
RH RUW UC UD TP TL RTR RTS  
1.7 0.5 1.2 S3.4 C0.9 L0.0 C0.4 B1.9

TOLLENAARS IMPULS LEGAL 233-ET  
USA 061929249 GTHD BBR 100 JH1C JNSC 29JE3506  
CDCB GPTA S 08/01/2021 13719DAUS 1640HRDS 5%RIP  
99%R -123M -0.07% -21F 10%ILE  
99%R 0.01% -2P -22CM\$ -23NM\$ -30FM\$ 13GM\$  
0.6PL 0.4LIV 1.4DPR 2.4CCR 2.5HCR 3.01SCS  
0.2MFV 0.4DAB 0.9KET -0.8MAS 0.9MET 0.2RPL 3.98HTI  
AJCA 08/01/2021 6029DAUS  
GPTAT 99%R 0.1 GJUI 2.3 GJPI 99%R 12

FERMAR PARAMOUNT JOY 95%  
JECAN000104419880 GT45K BBR 100 JH1C JNSF  
DHIA HERD # 33-87-0722 CONTROL # 31  
3-01 305 2 21400 5.2 1116 4.1 873 CAN 3001C  
4-11 305 2 20860 5.1 1065 3.7 778 CAN 2692C  
8-03 305 2 17130 5.1 870 3.5 594 103DCR 2053C  
305 2X ME AVG 4L 21962M 1112F 848P 2894C  
CDCB GPTA S 10/05/2021 ORECS 88%R 2%ILE  
-1584M 0.02% -72F 0.09% -41P -525CM\$ -525NM\$ -550FM\$  
-1.4PL 1.7LIV 1.7DPR 1.2CCR -0.3HCR 3.18SCS -487GM\$  
0.0MFV -0.1DAB -0.1KET 1.6MAS 1.4MET 0.5RPL 3.01HTI  
AJCA 10/05/2021 GPTAT 86%R 0.9 GJUI 5.7  
GJPI 85%R-110



**KASH-IN JOEL KITTY KAT-ET**  
Selling as Lot 22

**SELLING OPEN**

BROTHER(S):  
MR KATHIES KID ROCK AT SEXING TECHNOLOGIES-TWG  
JNSF GJPI -144 0%ILE

SISTER(S):  
STONEY POINT PREMIER KATELYN 90%  
4-03 292 2 13670 5.2 716 4.1 556 DHIR 1919C  
MISS KATHIES VELOCITY KITTEN 82%

SIRE:  
GUIMO JOEL-ET  
JECAN000106797223 GT50K BBR 100 JH1F JNSC 200JE384  
CDCB GPTA S 08/01/2021 4679DAUS 1213HRDS 7%RIP  
99%R -1600M 0.09% -59F 1%ILE  
99%R 0.09% -41P -528CM\$ -526NM\$ -549FM\$ -511GM\$  
-1.9PL -1.0LIV 0.1DPR 0.1CCR 1.0HCR 3.30SCS  
0.0MFV 0.1DAB 0.7KET 0.5MAS 1.7MET 0.4RPL 3.04HTI  
AJCA 08/01/2021 2678DAUS  
GPTAT 99%R 1.4 GJUI 16.3 GJPI 97%R -114

BRIDON REMAKE COMERICA-ET  
JECAN000008422994 GTHD BBR 100 JH1F JNSF 200JE131  
CDCB GPTA S 08/01/2021 5157DAUS 1668HRDS 4%RIP  
99%R -2056M 0.24% -53F 0%ILE  
99%R 0.05% -66P -729CM\$ -727NM\$ -705FM\$ -725GM\$  
-3.5PL -3.0LIV -1.0DPR -1.3CCR -1.8HCR 3.03SCS  
-0.1MFV -0.9DAB -0.9KET 2.5MAS 0.5MET 0.4RPL -1.44HTI  
AJCA 08/01/2021 3378DAUS  
GPTAT 99%R 0.3 GJUI 5.7 GJPI 97%R -169

DAM:  
STONEY POINT COMERICA KATHIE  
USA 119060959 GI BBR 100 JH1F JNSF  
TATTOO M439/M439  
DHIA HERD # 93-54-0855 CONTROL # 439  
3-11 303 3 21660 5.4 1167 3.8 832 83DCR 2879C  
4-11 305 3 23070 5.9 1370 3.6 835 76DCR 2887C  
305 2X ME AVG 3L 18682M 981F 688P 2310C

STONEY POINT ROCKET KAY 90%  
USA 117000250 TATTOO M268/M268  
DHIA HERD # 23-60-0409 CONTROL # 99212  
2-01 281 2 12270 3.9 480 3.6 445 94DCR 1386C  
3-00 272 2 16020 4.0 635 3.6 573 97DCR 1811C  
3-11 305 2 17560 4.2 729 3.6 628 97DCR 2037C  
305 2X ME AVG 4L 18172M 686F 636P 1981C  
PPA -2487M -217F -71P / YD -2778M -168F -83P  
CDCB PTA 08/01/2021 5RECS 58%R 3%ILE  
-1440M -0.03% -76F 0.04% -44P -513CM\$ -513NM\$ -509FM\$  
-0.2PL -0.4LIV 5.2DPR 5.3CCR -0.3HCR 3.01SCS -402GM\$  
-0.3MFV -0.4DAB -0.8KET 1.2MAS 0.1MET 0.2RPL -3.57HTI  
AJCA 08/01/2021 PTAT 53%R -0.5 JUI 1.1  
JPI 50%R -96  
SIRE: O.F. BARBER ROCKET GJPI -47 3%ILE

3-01 91% 4-04 93% 5-04 93% 7-04 94%  
ST SR DF RA RW RL FA FU RH RUW UC UD TP TL RTR RTS  
47 42 47 19 46 34 37 43 43 45 39 27 18 19 37 34  
PPA -2403M -43F -69P / YD -2747M -51F -81P  
CDCB GPTA S 10/05/2021 4RECS 76%R 4%ILE  
-1436M 0.04% -62F 0.02% -49P -470CM\$ -468NM\$ -442FM\$  
0.1PL -1.3LIV 2.4DPR 2.3CCR -1.4HCR 2.95SCS -432GM\$  
-0.2MFV -0.6DAB -0.9KET 2.1MAS 0.3MET 0.4RPL -1.84HTI  
AJCA 10/05/2021 GPTAT 72%R 0.9 GJUI 16.2  
GJPI 69%R-102

NEXT DAM:  
LOOKOUT KABOKEE 84%  
2-11 305 2 10900 5.2 568 3.9 426 97DCR 1474C  
SIRE: PIEDMONT JUSTIN HITMAN-ET JPI -142 0%ILE

1ST 5-YEAR-OLD, 2019 WESTERN NATIONAL  
6TH 4-YEAR-OLD, 2018 WORLD DAIRY EXPO  
5TH JR 3-YEAR-OLD, 2017 ALL AMERICAN SHOW  
3RD JR 3-YEAR-OLD, 2017 WORLD DAIRY EXPO  
RESERVE GRAND CHAMPION, 2017 OHIO STATE FAIR  
1ST JR 3-YEAR-OLD, 2017 OHIO STATE FAIR  
INTERMEDIATE CHAMPION, 2017 OHIO STATE FAIR  
4TH JR 2-YEAR-OLD, 2016 ALL AMERICAN SHOW

4TH DAM:  
LOOKOUT FUROR TIARA 91%  
3-02 305 2 16950 5.5 936 3.8 638 93DCR 2207C  
5TH DAM:  
JUNOS ATLANTIS TIFFANY 90%  
7-00 305 2 21120 4.7 985 3.5 737 95DCR 2547C

SISTER(S):  
STONEY POINT COMERICA KATRINA 90%  
STONEY POINT IMPRESSION KARA 92%  
3-02 305 2 17410 5.0 878 3.2 559 98DCR 1929C

6TH DAM:  
ATLANTIS BRASS GLAMOUR 87%  
6-02 305 2 17820 5.2 932 3.9 701 97DCR 2282C



**JOELEEBETH IMPRESSION SYDNEY-ET**  
Dam of Lot 23



**ELLIOTTS VOLTAGE SKYLAR-ET**  
Grandam of Lot 23



**MILO VINDICATION SEASON-ET**  
Great-Grandam of Lot 23



**BRI-LIN RENS SOFIE**  
Fourth Dam of Lot 23



**ARETHUSA HG SVANA-ET**  
Sister to the Grandam of Lot 23

**LOT 23 UNDERGROUND SYD KID ROCK SCOUT-ET JE840003230462393 GT**

BORN 12/17/2020 PO BBR 100  
FEMALE EFI 4.8% AMERICAN ID 557/557 JH1F JNSF

CDCB GPTA S 10/05/2021 ORECS 73%R 4%ILE  
-1472M 0.08% -56F -0.03% -60P -438CM\$ -428NM\$ -352FM\$  
1.2PL -0.2LIV 1.5DPR 2.0CCR 1.1HCR 3.07SCS -424GM\$  
-0.2MFV -0.3DAB -0.4KET 1.5MAS 0.4MET 0.4RPL -0.86HTI  
AJCA 10/05/2021 GPTAT 76%R 0.9 GJUI 8.7

GJPI 69%R-106  
ST SR DF RA RW RL FA FU  
-0.1 0.1 0.8 H1.3 0.6 P0.5 S0.8 1.6  
RH RUW UC UD TP TL RTR RTS  
0.7 0.4 0.2 S1.3 C1.4 S1.1 C1.0 C0.1

**SELLING OPEN**

**SIRE:**

MR KATHIES KID ROCK  
JE840003128791587 GT BBR100 JH1F JNSF A1A2 551JE1772  
CDCB GPTA S 08/01/2021 0%RIP  
76%R -1641M 0.02% -76F 0%ILE  
76%R -0.01% -62P -635CM\$ -624NM\$ -559FM\$ -600GM\$  
-0.7PL -0.6LIV 1.6DPR 2.0CCR -0.1HCR 3.17SCS  
-0.1MFV -0.5DAB -0.5KET 1.3MAS 0.2MET 0.3RPL -1.38HTI  
AJCA 08/01/2021 ODAUS  
GPTAT 79%R 1.3 GJUI 15.6 GJPI 73%R -144

**DAM:**

JOELEEBETH IMPRESSION SYDNEY-ET  
JE840003142773513 GT29K BBR 100 JH1F JNSF  
TATTOO JF10/  
DHIA HERD # 21-08-1139 CONTROL # 102

2-07 214 2 9200 5.1 468 3.5 318 71DCR 1099C  
305 2X ME AVG 1L 14515M 742F 510P 1763C

3-00 88%  
ST SR DF RA RW RL FA FU RH RUW UC UD TP TL RTR RTS  
43 36 43 24 39 29 37 45 39 42 40 35 43 14 48 23

PPA -3388M -80F -114P / YD -2506M -42F -91P  
CDCB GPTA S 10/05/2021 1RECS 79%R 4%ILE  
-1982M 0.18% -62F 0.05% -63P -465CM\$ -461NM\$ -441FM\$  
0.7PL 0.7LIV 2.8DPR 2.9CCR 1.6HCR 3.11SCS -415GM\$  
-0.2MFV -0.1DAB -0.1KET 1.4MAS 1.2MET 0.4RPL 0.53HTI  
AJCA 10/05/2021 GPTAT 80%R 0.7 GJUI 8.0

GJPI 75%R-102  
RESERVE JUNIOR ALL AMERICAN SENIOR 2-YEAR-OLD, 2019  
1ST SR 2-YEAR-OLD, 2019 MID-ATLANTIC REGIONAL SHOW

**SISTER(S):**

JOELEEBETH IMPRESSION SCARLETT-ET 89%

CROTHERS, MACI & CAMRYN OWNER  
PITCHER, NY

CROTHERS KENNEDY & BLAKE BREEDER  
PITCHER, NY

**RAPID BAY INDIANA GENTRY-ET**

JECAN000105762718 91JE5424  
CDCB PTA 08/01/2021 205DAUS 97HRDS 15%RIP  
94%R -1784M 0.07% -73F 0%ILE  
95%R 0.00% -65P -630CM\$ -616NM\$ -550FM\$ -587GM\$  
-0.2PL -1.3LIV 1.9DPR 3.1CCR 2.4HCR 3.39SCS  
-0.1MFV -0.2DAB 0.3KET 1.1MAS 0.2MET 0.3RPL 0.64HTI  
AJCA 08/01/2021 190DAUS  
PTAT 92%R 1.1 JUI 5.5 JPI 87%R -152

**STONE POINT COMERICA KATHIE** 93%

USA 119060959 GI BBR 100 JH1F JNSF  
TATTOO M439/M439  
DHIA HERD # 93-54-0855 CONTROL # 439  
3-11 303 3 21660 5.4 1167 3.8 832 83DCR 2879C  
4-11 305 3 23070 5.9 1370 3.6 835 76DCR 2887C  
305 2X ME AVG 3L 18682M 981F 688P 2310C  
PPA -2403M -43F -69P / YD -2747M -51F -81P  
CDCB GPTA S 10/05/2021 4RECS 76%R 4%ILE  
-1436M 0.04% -62F 0.02% -49P -470CM\$ -468NM\$ -442FM\$  
0.1PL -1.3LIV 2.4DPR 2.3CCR -1.4HCR 2.95SCS -432GM\$  
-0.2MFV -0.6DAB -0.9KET 2.1MAS 0.3MET 0.4RPL -1.84HTI  
AJCA 10/05/2021 GPTAT 72%R 0.9 GJUI 16.2  
GJPI 69%R-102

**ROCK ELLA IMPRESSION-ET**

JECAN00011227649 GT50K BBR100 JH1F JNSF A2A2 250JE3285  
CDCB GPTA S 08/01/2021 790DAUS 362HRDS 5%RIP  
98%R -1648M 0.01% -77F 0%ILE  
98%R 0.00% -60P -558CM\$ -549NM\$ -494FM\$ -544GM\$  
0.6PL 0.9LIV 1.6DPR 2.0CCR 1.5HCR 3.17SCS  
-0.4MFV 0.0DAB -0.3KET 0.1MAS 1.3MET 0.6RPL -3.38HTI  
AJCA 08/01/2021 679DAUS  
GPTAT 98%R 0.5 GJUI 4.2 GJPI 95%R -134

**ELLIOTTS VOLTAGE SKYLAR-ET** 95%

USA 118128816 GT9K BBR 100 JH1F JNSF  
TATTOO E294/E294  
DHIA HERD # 23-63-4533 CONTROL # 1294  
3-04 305 2 18600 6.3 1177 3.8 705 97DCR 2439C  
4-11 302 2 19500 5.6 1097 3.9 760 98DCR 2631C  
6-01 269 2 16130 5.0 813 3.6 576 94DCR 1991C  
305 2X ME AVG 5L 17452M 974F 649P 2244C  
PPA -2466M -28F -42P / YD -2946M -57F -72P  
CDCB GPTA S 10/05/2021 5RECS 81%R 5%ILE  
-2239M 0.34% -43F 0.12% -59P -386CM\$ -392NM\$ -431FM\$  
0.0PL 0.2LIV 2.3DPR 2.7CCR 0.9HCR 2.97SCS -342GM\$  
-0.1MFV -0.1DAB -0.3KET 1.2MAS 0.9MET 0.3RPL 0.76HTI  
AJCA 10/05/2021 GPTAT 80%R 1.0 GJUI 9.7  
GJPI 76%R -82

ALL-CANADIAN SR 2-YR-OLD 2014  
RESERVE INTERMEDIATE CHAMP, 2014 EASTERN STATES  
2ND 5-YEAR-OLD, 2017 NEW YORK SPRING SHOW  
2ND SR 2-YEAR-OLD, 2014 EASTERN STATES  
8TH SR 2-YEAR-OLD, 2014 INTERNATIONAL JERSEY SHOW  
SIRE: ELLIOTTS GOLDEN VOLTAGE-ET GJPI -65 3%ILE

**SISTER(S):**

ELLIOTTS COMERICA SNOW-ET 94%  
7-04 305 2 14270 5.5 784 3.4 492 97DCR 1700C  
ELLIOTTS VOLTAGE SAFARI-ET 91%  
2-03 305 2 14140 5.7 806 4.1 580 79DCR 2009C  
ELLIOTTS VOLTAGE SAHARA-ET 93%  
3-03 296 2 16949 5.0 851 3.6 614 97DCR 2123C  
ELLIOTTS VOLTAGE SIENNA-ET 90%  
3-09 305 3 14500 5.6 819 3.9 564 98DCR 1952C  
ELLIOTTS SILVER TEQUILA-ET 90%  
4-01 182 2 18580 4.5 827 3.3 606 85DCR 2092C  
ELLIOTTS TEQUILA SENIORITA-ET 91%  
2-01 305 2 15200 5.2 790 3.9 588 82DCR 2035C  
INTERMEDIATE CHAMPION, 2014 ROYAL WINTER FAIR  
ELLIOTTS COMERICA SABLE-ET 93%  
WINNER, 2015 NATIONAL JERSEY JUG FUTURITY  
ELLIOTTS TEQUILA SUSPENSE-ET 94%  
3-08 305 2 22110 4.2 933 3.4 749 97DCR 2528C  
ELLIOTTS COMERICA SATIN-ET 93%  
3-00 305 2 19790 5.3 1041 3.8 761 98DCR 2633C  
ELLIOTTS STERLING IMPRESSION-ET 95%  
6-09 305 2 19990 5.0 995 3.5 704 97DCR 2433C  
ARETHUSA HG SVANA-ET 93%  
3-03 272 2 18470 4.3 791 3.7 678 97DCR 2207C  
RESERVE ALL AMERICAN 4-YEAR-OLD, 2018  
ARETHUSA IMPRESSION SOLSTICE-ET 91%  
5-08 305 2 18650 5.4 1003 4.0 738 98DCR 2555C  
ARETHUSA IMPRESSION SUNSHINE-ET 94%  
5-06 305 2 23440 4.3 1016 3.6 835 98DCR 2783C

**NEXT DAM:**

MILO VINDICATION SEASON-ET 94%  
4-06 305 2 20610 6.2 1269 3.6 735 96DCR 2541C  
HONORABLE MENTION ALL CANADIAN MATURE COW, 2013  
3RD MATURE COW, 2013 ROYAL WINTER FAIR  
ALL CANADIAN MATURE COW, 2012  
1ST AGED COW, 2012 INTERNATIONAL JERSEY SHOW  
1ST AGED COW, 2012 ROYAL WINTER FAIR  
1ST 4-YEAR-OLD, 2010 CENTRAL NATIONAL  
1ST SR 3-YEAR-OLD, 2009 CENTRAL NATIONAL  
RESERVE ALL-AMERICAN SR 3-YEAR-OLD, 2009  
2012 JERSEY CANADA COW OF THE YEAR  
SIRE: VINDICATION GJPI -71 1%ILE

**4TH DAM:**

BRI-LIN RENS SOFIE EX 90 (CAN)  
4-04 305 2 21505 5.2 1117 3.8 815 DHIA 2820C  
1ST 4-YEAR-OLD, 2000 NEW YORK SPRING SHOW  
5TH SR 2-YEAR-OLD, 1998 CENTRAL NATIONAL JERSEY SHOW  
2012 JERSEY CANADA COW OF THE YEAR  
7TH PLACE, 2015 GREAT COW CONTEST

FOLLOWED BY 4 MORE VERY GOOD DAMS IN CANADA



**EXTREME ELECTRA, E-95%**  
Fifth Dam of Lot 24

**LOT 24 KRAHN GIRLS KID ROCK SURPRISE USA 174279673**

BORN 03/03/2021 TATTOO /J70 P0  
FEMALE EFI 4.6%

KRAHN GRACIE & CLANCEY  
ALBANY, OR

BREEDER & OWNER

PA -1687M -62F -53P  
-506CM\$ -502NM\$ -488FM\$  
-0.5PL 1.6DPR 1.4CCR -0.3HCR 3.15SCS  
PA TYPE 1.1 JPI 29%R -116  
ST SR DF RA RW RL FA FU  
1.5 0.7 0.5 H1.8 1.4 P0.8 S1.1 2.8  
RH RUW UC UD TP TL RTR RTS  
1.1 0.2 0.7 S2.9 CO.9 LO.5

RAPID BAY INDIANA GENTRY-ET  
JECAN000105762718 91JE5424  
CDCB PTA 08/01/2021 205DAUS 97HRDS 15%RIP  
94%R -1784M 0.07% -73F 0%ILE  
95%R 0.00% -65P -630CM\$ -616NM\$ -550FM\$ -587GM\$  
-0.2PL -1.3LIV 1.9DPR 3.1CCR 2.4HCR 3.39SCS  
-0.1MFV -0.2DAB 0.3KET 1.1MAS 0.2MET 0.3RPL 0.64HTI  
AJCA 08/01/2021 190DAUS  
PTAT 92%R 1.1 JUI 5.5 JPI 87%R -152

SELLING OPEN

SIRE:  
MR KATHIES KID ROCK  
JE840003128791587 GT BBR100 JH1F JNSF A1A2 551JE1772  
CDCB GPTA S 08/01/2021 0%RIP  
76%R -1641M 0.02% -76F 0%ILE  
76%R -0.01% -62P -635CM\$ -624NM\$ -559FM\$ -600GM\$  
-0.7PL -0.6LIV 1.6DPR 2.0CCR -0.1HCR 3.17SCS  
-0.1MFV -0.5DAB -0.5KET 1.3MAS 0.2MET 0.3RPL -1.38HTI  
AJCA 08/01/2021 ODAUS  
GPTAT 79%R 1.3 GJUI 15.6 GJPI 73%R -144

DAM:  
KRAHN GIRLS VIP SERENDIPITY  
USA 173405385  
TATTOO /J32  
DHIA HERD # 92-18-0138 CONTROL # 32

3-02 87%  
ST SR DF RA RW RL FA FU RH RUW UC UD TP TL RTR RTS  
54 38 38 25 40 28 36 44 43 28 30 42 28 32 36 35

PPA -2670M -65F -61P / YD -2177M -46F -45P  
CDCB PTA 08/01/2021 1RECS 48%R 6%ILE  
-1732M 0.19% -47F 0.10% -43P -377CM\$ -379NM\$ -417FM\$  
-0.3PL 1.3LIV 1.5DPR 0.7CCR -0.4HCR 3.13SCS -361GM\$  
0.0MFV -0.2DAB -0.2KET 0.1MAS 0.6MET 0.4RPL -0.53HTI  
PA TYPE 1.0 JUI JPI 41%R -87  
1ST SPRING YEARLING, 2019 WESTERN NATIONAL JR SHOW

SISTER(S):  
KRAHN GIRLS COLTON SPARKLER 85%  
2-04 305 2 11790 4.9 582 3.8 445 96DCR 1539C

4TH DAM:  
ELECTRAS ETERNAL STAR-ET 92%  
7-04 305 2 27640 5.3 1461 3.5 966 98DCR 3339C  
RESERVE ALL AMERICAN SENIOR THREE-YEAR-OLD, 2011  
WINNER, 2011 KINGSMILL INTERNATIONAL JERSEY FUTURITY  
RESERVE INTERMEDIATE CHAMP, 2011 ALL AMERICAN SHOW  
INTERMEDIATE CHAMP, 2011 MID-ATLANTIC REGIONAL SHOW  
RES. INTERMEDIATE CHAMP, 2010 MID ATLANTIC REGIONAL  
1ST SR 3-YEAR-OLD, 2011 MID-ATLANTIC REGIONAL SHOW  
1ST SR 2-YEAR-OLD, 2010 MID ATLANTIC REGIONAL SHOW  
3RD SENIOR TWO-YEAR-OLD, 2010 CENTRAL NATIONAL

5TH DAM:  
EXTREME ELECTRA 95%  
7-06 305 2 18342 5.6 1027 3.5 636 95DCR 2198C

6TH DAM:  
PATRICK FELECIA 91%

STONE POINT COMERICA KATHIE 93%  
USA 119060959 GI BBR 100 JH1F JNSF  
TATTOO M439/M439  
DHIA HERD # 93-54-0855 CONTROL # 439  
3-11 303 3 21660 5.4 1167 3.8 832 83DCR 2879C  
4-11 305 3 23070 5.9 1370 3.6 835 76DCR 2887C  
305 2X ME AVG 3L 18682M 981F 688P 2310C  
PPA -2403M -43F -69P / YD -2747M -51F -81P  
CDCB GPTA S 10/05/2021 4RECS 76%R 4%ILE  
-1436M 0.04% -62F 0.02% -49P -470CM\$ -468NM\$ -442FM\$  
0.1PL -1.3LIV 2.4DPR 2.3CCR -1.4HCR 2.95SCS -432GM\$  
-0.2MFV -0.6DAB -0.9KET 2.1MAS 0.3MET 0.4RPL -1.84HTI  
AJCA 10/05/2021 GPTAT 72%R 0.9 GJUI 16.2  
GJPI 69%R-102

RIVER VALLEY VENUS VIP-ET  
JE840003126479167 GT99K BBR100 JH1F JNSF 777JE10003  
CDCB GPTA S 08/01/2021 427DAUS 170HRDS 34%RIP  
97%R -2171M 0.16% -74F 0%ILE  
97%R 0.08% -65P -536CM\$ -534NM\$ -531FM\$ -535GM\$  
0.2PL 2.1LIV 1.2DPR 0.9CCR 0.1HCR 3.12SCS  
0.0MFV -0.2DAB -0.4KET -0.1MAS 0.4MET 0.3RPL -1.26HTI  
AJCA 08/01/2021 274DAUS  
GPTAT 94%R 1.3 GJUI 22.2 GJPI 91%R -123

SALTS PREMIER SRIRACHA-ET 91%  
USA 119779707 TATTOO /J10  
DHIA HERD # 92-18-0138 CONTROL # 5  
1-08 291 2 8700 5.0 439 3.6 310 97DCR 1071C  
2-07 305 2 12680 4.7 599 3.8 485 101DCR 1632C  
4-01 305 2 17510 4.7 829 3.6 637 98DCR 2203C  
305 2X ME AVG 3L 14838M 709F 548P 1869C  
PPA -2515M -18F -47P / YD -2707M -35F -52P  
CDCB PTA 08/01/2021 3RECS 56%R 8%ILE  
-1394M 0.20% -27F 0.12% -28P -295CM\$ -298NM\$ -356FM\$  
-0.8PL 0.4LIV 1.6DPR 0.6CCR -0.9HCR 3.21SCS -269GM\$  
0.0MFV -0.2DAB 0.0KET 0.3MAS 0.8MET 0.4RPL 0.14HTI  
AJCA 08/01/2021 PTAT 45%R 0.6 JUI 2.2  
JPI 49%R -71  
SIRE: HAWARDEN IMPULS PREMIER GJPI 18 16%ILE

SISTER(S):  
SALTS PREMIER SEA SALT 92%  
2-11 289 3 15350 5.2 793 3.7 566 101DCR 1957C  
ALL AMERICAN SUMMER YEARLING, 2015  
JUNIOR ALL AMERICAN SUMMER YEARLING, 2015  
2ND SUMMER YEARLING, 2015 INTERNATIONAL JERSEY SHOW  
1ST SUMMER YEARLING, 2015 OHIO STATE FAIR  
LKI PREMIER SALTINE-ET 91%  
4-07 274 2 14600 5.5 799 3.8 562 94DCR 1945C  
SALTS PREMIER SWEET EMBRACE-ET  
JUNIOR CHAMPION, 2016 WESTERN NATIONAL JR SHOW  
AL-SHAR MARGARITA SALT-ET 86%

NEXT DAM:  
STARS TEQUILA SALT-ET 91%  
2-11 270 2 12020 5.0 595 4.0 482 94DCR 1622C  
3RD MILKING YEARLING, 2014 INTERNATIONAL JERSEY SHOW  
2ND MILKING YEARLING, 2014 WESTERN NATIONAL  
JUNIOR CHAMPION, 2013 WESTERN NATIONAL  
SIRE: TOWER VUE PRIME TEQUILA-ET GJPI -205 0%ILE



**SALTS PREMIER SEA SALT**  
Sister to the Grandam of Lot 24



**ELECTRAS ETERNAL STAR-ET**  
Fourth Dam of Lot 24



**DEROUIN TEQUILA MADONE-ET**  
Dam of Lot 25



**CRESTBROOKE VIP MELANIE-ET**  
Selling as Lot 25



**CRESTBROOKE VIP MEME**  
Full Sister to Lot 25



**CRESTBROOKE CASINO MISGUIDED-ET**  
Sister to Lot 25



**CRESTBROOKE COLTON MELONIA-ET**  
Sister to Lot 25

# LOT 25 CRESTBROOKE VIP MELANIE-ET JE84000321500902

BORN 03/24/2021 PO  
FEMALE EFI 4.8% AMERICAN ID 111/111

CRESTBROOKE JERSEYS  
FOND DU LAC, WI

BREEDER & OWNER

PA -2101M -73F -65P  
-651CM\$ -648NM\$ -636FM\$  
-1.2PL 0.6DPR 0.2CCR -0.6HCR 3.09SCS  
PA TYPE 0.9 JPI 41%R -151  
ST SR DF RA RW RL FA FU  
2.7 0.4 0.5 H1.6 1.4 P0.9 S1.1 2.9  
RH RUW UC UD TP TL RTR RTS  
1.2 0.2 0.5 S4.0 C0.4 L0.8

### SELLING OPEN

SISTER(S):  
CRESTBROOKE BARNABAS MY-0-MY 88%  
2ND WINTER YEARLING, 2020 WESTERN NATIONAL  
7TH INTERMEDIATE CALF, 2019 INTERNATIONAL JERSEY SHOW  
1ST INTERMEDIATE CALF, 2019 MIDWEST NATIONAL SPRING SPECTACULAR  
3RD INTERMEDIATE HEIFER CALF, 2019 CA STATE FAIR  
3RD INTERMEDIATE HEIFER CALF, 2019 CA STATE FAIR JR  
CRESTBROOKE COLTON MELONIA-ET  
1ST SPRING YEARLING, 2021 WESTERN NATIONAL SHOW  
NOMINATED ALLBREEDS ACCESS SPRING CALF, 2020  
3RD SPRING CALF, 2020 ALL AMERICAN JERSEY SHOW  
CRESTBROOKE CASINO MISS GUIDED-ET  
6TH SPRING CALF, 2021 WORLD DAIRY EXPO JERSEY SHOW  
CRESTBROOKE VIP MEME-ET  
1ST SPRING CALF, 2021 WI STATE SHOW  
2ND SPRING CALF, 2021 WORLD DAIRY EXPO JERSEY SHOW

SIRE:  
RIVER VALLEY VENUS VIP-ET  
JE840003126479167 GT99K BBR100 JH1F JNSF 777JE10003  
CDCB GPTA S 08/01/2021 427DAUS 170HRDS 34%RIP  
97%R -2171M 0.16% -74F 0%ILE  
97%R 0.08% -65P -536CM\$ -534NM\$ -531FM\$ -535GM\$  
0.2PL 2.1LIV 1.2DPR 0.9CCR 0.1HCR 3.12SCS  
0.0MFV -0.2DAB -0.4KET -0.1MAS 0.4MET 0.3RPL -1.26HTI  
AJCA 08/01/2021 274DAUS  
GPTAT 94%R 1.3 GJUI 22.2 GJPI 91%R -123

DAM:  
DEROUIN TEQUILA MADONE-ET  
JECAN000108893143 GT9K BBR 100 JH1F JNSF  
DHIA HERD # 35-70-0335 CONTROL # 273

1-10 305 2 12990 5.0 647 3.9 512 94DCR 1747C  
3-00 305 2 17650 5.0 886 3.9 690 97DCR 2376C  
4-02 305 2 20450 4.4 902 3.8 786 98DCR 2536C  
5-02 305 2 22320 5.1 1147 3.8 847 97DCR 2931C  
6-03 279 2 29140 6.3 1822 3.7 1071 RIP  
30320 --- 1826 --- 1114 PACT  
305 2X ME AVG 4L 19871M 954F 763P 2566C

3-08 90% 4-04 93% 5-06 94% 6-06 95%  
ST SR DF RA RW RL FA FU RH RUW UC UD TP TL RTR RTS  
39 44 48 23 39 22 29 46 44 50 27 20 36 29 27 36

PPA -3835M -63F -92P / YD -3505M -93F -92P  
CDCB GPTA S 10/05/2021 5RECS 79%R 0%ILE  
-2031M 0.14% -71F 0.05% -65P -765CM\$ -762NM\$ -741FM\$  
-2.5PL -2.6LIV -0.1DPR -0.5CCR -1.3HCR 3.06SCS -763GM\$  
-0.1MFV -0.4DAB -0.6KET 0.4MAS 0.7MET 0.5RPL -2.32HTI  
AJCA 10/05/2021 GPTAT 80%R 0.5 GJUI 10.3  
GJPI 74%R-178

RESERVE ALL CANADIAN FALL CALF 2015  
8TH MILKING YEARLING, 2016 WORLD DAIRY EXPO  
1ST MILKING YEARLING, 2016 WISCONSIN STATE SHOW  
RES. GRAND CHAMPION, 2016 WISCONSIN STATE SHOW

CHILLI ACTION COLTON-ET  
USA 066738335 GT50K BBR 100 JH1F JNSF A2A2 7JE1088  
CDCB GPTA S 08/01/2021 4346DAUS 1154HRDS 17%RIP  
99%R -1824M 0.30% -30F 3%ILE  
99%R 0.11% -45P -304CM\$ -304NM\$ -341FM\$ -267GM\$  
-1.2PL 0.7LIV 0.7DPR 0.1CCR 0.3HCR 3.26SCS  
0.0MFV 0.0DAB 0.1KET 0.5MAS 0.2MET 0.1RPL 1.13HTI  
AJCA 08/01/2021 2425DAUS  
GPTAT 99%R 1.7 GJUI 15.6 GJPI 98%R -71

TJ CLASSIC MINISTER VENUS-ET 95%  
USA 117243875 GT13K BBR 100 JH1F JNSF A1A2  
TATTOO M15/M15  
DHIA HERD # 33-87-0722 CONTROL # 4  
3-05 280 2 13050 5.1 671 3.9 506 98DCR 1751C  
4-05 269 2 13980 5.7 794 3.9 542 101DCR 1876C  
5-04 305 2 16090 6.3 1006 3.5 567 103DCR 1960C  
8-00 305 3 14990 4.8 727 3.5 528 104DCR 1825C  
305 2X ME AVG 4L 15235M 845F 557P 1926C  
CDCB GPTA S 10/05/2021 ORECS 86%R 1%ILE  
-2125M 0.11% -81F 0.07% -64P -595CM\$ -594NM\$ -590FM\$  
1.3PL 2.0LIV 1.6DPR 2.0CCR -0.8HCR 3.07SCS -620GM\$  
0.0MFV -0.5DAB -0.7KET -1.8MAS 0.5MET 0.4RPL -5.86HTI  
AJCA 10/05/2021 GPTAT 84%R 0.8 GJUI 12.1  
GJPI 80%R-146

TOWER VUE PRIME TEQUILA-ET  
USA 114816452 GTHD BBR 100 JH1F JNSF A1A2 76JE156  
CDCB GPTA S 08/01/2021 5873DAUS 1672HRDS 6%RIP  
99%R -2000M 0.21% -56F 0%ILE  
99%R 0.09% -56P -786CM\$ -781NM\$ -787FM\$ -837GM\$  
-3.8PL -5.3LIV -3.3DPR -4.5CCR -1.8HCR 3.39SCS  
-0.1MFV -0.6DAB -0.7KET -1.7MAS 0.5MET 0.4RPL -7.14HTI  
AJCA 08/01/2021 3917DAUS  
GPTAT 99%R 1.2 GJUI 13.1 GJPI 99%R -205

NORVAL ACRES WEAVER MADONA VG 89 (CAN)  
JECAN000010206361 TATTOO YKO/18J  
1-11 305 2 12394 4.5 558 3.7 463 CAN 1536C  
2-11 305 2 14432 4.6 668 3.8 549 CAN 1832C  
10-09 305 2 16445 4.6 761 3.9 639 CAN 2106C  
11-11 305 2 21468 4.4 944 3.8 820 CAN 2651C  
13-01 305 2 16127 4.5 730 3.7 591 CAN 1988C  
CDCB PTA 08/01/2021 ORECS 55%R 0%ILE  
-1332M -0.06% -77F 0.01% -46P -707CM\$ -703NM\$ -672FM\$  
-3.4PL -1.0LIV 2.9DPR 2.2CCR -1.1HCR 3.06SCS -606GM\$  
-0.1MFV -0.3DAB -0.5KET 1.3MAS 0.3MET 0.2RPL -0.49HTI  
AJCA 08/01/2021 PTAT 23%R -1.3 JUI -8.1  
JPI 44%R-139

GOLD AWARD, NOVEMBER 2012  
SIRE: NORVAL ACRES DB WEAVER

SISTER(S):  
PIEDMONT FUROR MARILYN 88%  
12-06 305 3 12810 4.1 528 3.6 457 87DCR 1478C

NEXT DAM:  
NORVAL ACRES WHISTLER MADONA 91%  
3-04 305 2 22985 5.4 1244 4.3 988 CAN 3368C  
JERSEY CANADA DOUBLE HALL OF FAME WINNER 2002  
PLATINUM AWARD, APRIL 2002  
SIRE: BONNYBURN ALI WHISTLER JPI -192 0%ILE

4TH DAM:  
NORVAL ACRES HER MATTIE EX 94-4E (CAN)  
4-00 305 2 16694 4.6 763 3.7 615 CAN 2074C  
3 STAR BROOD COW, 9 STAR BROOD COW, DECEMBER 2021

5TH DAM:  
NORVAL ACRES VALID MISS EX (CAN)

6TH DAM:  
NORVAL ACRES MISS BABE 23P EX (CAN)

7TH DAM:  
PINE HAVEN MISS PIXIE 2H EX 94 (CAN)

8TH DAM:  
NORWALL CASTORS ANDA SUP-EX 90 (CAN)



**HEMENWAY HILL DEACON GONZO, E-95%**  
Dam of Lot 26

**LOT 26 JOHNSONACRES CASINO GOTCHA JE840003150865846 GT9K**

BORN 06/01/2021 TATTOO /J007 PO BBR 100  
FEMALE EFI 7.0% JH1F JNSF A2A2

JOHNSON, REGAN E  
NORTHWOOD, NH

BREEDER & OWNER

CDCB GPTA S 10/05/2021 ORECS 75%R 10%ILE  
-865M 0.14% -13F 0.08% -15P -228CM\$ -231NM\$ -277FM\$  
-1.1PL -0.7LIV 0.1DPR -0.3CCR -0.8HCR 3.16SCS -231GM\$  
-0.1MFV 0.0DAB -0.1KET -1.1MAS 0.5MET 0.1RPL -2.81HTI  
AJCA 10/05/2021 GPTAT 77%R 0.5 GJUI 3.5  
GJPI 72%R -58  
ST SR DF RA RW RL FA FU  
1.8 1.5 0.1 H0.3 1.3 P0.2 S0.5 0.9  
RH RUW UC UD TP TL RTR RTS  
-0.2 -0.2 1.0 S0.2 C2.1 S0.1 C2.3 B0.2

TJF VISIONARY REGENCY  
USA 067248196 GT80K BBR 100 JH1F JNSC A2A2 14JE662  
CDCB GPTA S 08/01/2021 3669DAUS 267HRDS 13%RIP  
99%R 1165M -0.14% 25F 65%ILE  
99%R 0.04% 51P 331CM\$ 327NM\$ 260FM\$ 246GM\$  
1.5PL -3.1LIV -3.1DPR -1.7CCR 1.9HCR 3.23SCS  
-0.3MFV 0.4DAB -0.1KET -4.5MAS -0.5MET -0.1RPL -9.39HTI  
AJCA 08/01/2021 1540DAUS  
GPTAT 99%R 1.3 GJUI 6.9 GJPI 99%R 53

**SELLING OPEN**

SISTER(S):  
HEMENWAY HILL RENDITION RIZZO 83%  
JOHNSONACRES MAGIC GRACIOUS  
HM JUNIOR CHAMPION, 2021 DEERFIELD FAIR

CHILLI PREMIER CINEMA-ET 93%  
USA 071577202 GT50K BBR 100 JH1F JNSF  
DHIA HERD # 23-63-4533 CONTROL # 20895  
1-11 305 2 16691 4.9 812 3.7 625 87DCR 2163C  
2-11 305 2 21669 5.4 1179 3.8 820 91DCR 2838C  
4-01 305 2 21170 5.6 1187 3.9 824 91DCR 2852C  
305 2X ME AVG 3L 21304M 1146F 803P 2779C  
PPA -3381M -51F -58P / YD -2746M -38F -43P  
CDCB GPTA S 10/05/2021 3RECS 88%R 14%ILE  
-1328M 0.19% -26F 0.12% -25P -142CM\$ -148NM\$ -215FM\$  
0.3PL 0.9LIV 1.2DPR 0.3CCR 0.4HCR 3.08SCS -128GM\$  
0.1MFV 0.1DAB 0.2KET -0.3MAS 0.5MET 0.3RPL 1.54HTI  
AJCA 10/05/2021 GPTAT 86%R 1.5 GJUI 15.2  
GJPI 84%R -30

SIRE:  
ELLIOTT'S REGENCY CASINO-ET  
JE840003125141657 GT50K BBR100 JH1F JNSF A2A2 14JE725  
CDCB GPTA S 08/01/2021 2647DAUS 527HRDS 37%RIP  
99%R -445M 0.08% -5F 15%ILE  
99%R 0.11% 7P 62CM\$ 53NM\$ -38FM\$ 27GM\$  
1.0PL 0.5LIV -0.3DPR 0.0CCR 1.0HCR 3.12SCS  
0.0MFV 0.3DAB 0.1KET -3.1MAS 0.1MET 0.0RPL -3.88HTI  
AJCA 08/01/2021 1373DAUS  
GPTAT 99%R 2.0 GJUI 16.6 GJPI 96%R 8

FAIRWAY TOPKICK DEACON-P  
USA 112643858 GT50K BBR 100 JH1F JNSF 76JE140  
CDCB GPTA S 08/01/2021 683DAUS 206HRDS 2%RIP  
98%R 3M -0.15% -32F 3%ILE  
98%R -0.09% -18P -294CM\$ -285NM\$ -203FM\$ -321GM\$  
-1.0PL -0.3LIV -0.9DPR -3.0CCR -1.1HCR 2.93SCS  
0.0MFV -0.2DAB -0.2KET 1.2MAS 0.7MET 0.1RPL 1.24HTI  
AJCA 08/01/2021 323DAUS  
GPTAT 97%R 0.0 GJUI 2.5 GJPI 96%R -71

DAM:  
HEMENWAY HILL DEACON GONZO  
USA 117573341 A2A2  
TATTOO /S21  
DHIA HERD # 12-16-4501 CONTROL # 21

HEMENWAY HILL DUAISEOIR TINSEL 83%  
USA 115900200  
TATTOO /S04  
DHIA HERD # 14-12-0548 CONTROL # 7215  
PPA -1857M -102F -54P / YD -2874M -132F -89P  
CDCB PTA 08/01/2021 5RECS 56%R 1%ILE  
-1548M 0.03% -69F 0.04% -49P -612CM\$ -609NM\$ -594FM\$  
-1.2PL 1.0LIV 0.9DPR 0.7CCR -1.5HCR 3.10SCS -607GM\$  
-0.1MFV -0.1DAB -0.4KET -0.3MAS 0.6MET 0.1RPL -2.21HTI  
AJCA 08/01/2021 PTAT 36%R -0.9 JUI -3.4  
JPI 49%R -137

1-11 305 2 13624 4.3 589 3.4 469 DHIR 1592C  
3-00 305 2 15409 4.7 730 3.5 533 DHIR 1842C  
4-01 300 2 14219 4.3 608 3.4 487 DHIR 1647C  
5-01 300 2 13726 4.1 561 3.5 474 DHIR 1554C  
6-01 325 2 19588 2.5 488 1.7 335 DHIR 1140C  
8-10 288 2 20527 5.2 1075 3.4 696 DHIR 2405C  
FRESH AT 9-11 WITH 94, 85, 89, & 76 LBS. MILK FIRST  
FOUR TESTS.  
305 2X ME AVG 1L 18879M 963F 654P 2260C

SIRE: SHAMROCK DUAISEOIR-ET GJPI -217 0%ILE

4-03 90% 5-05 91% 9-02 94% 10-04 95%  
ST SR DF RA RW RL FA FU RH RUW UC UD TP TL RTR RTS  
42 46 50 21 50 21 26 42 47 47 27 14 35 46 23 28

SISTER(S):  
HEMENWAY HILL HG TIJUANA 85%

PPA 159M -3F -2P / YD -801M -54F -40P  
CDCB PTA 08/01/2021 5RECS 54%R 6%ILE  
-646M -0.04% -39F -0.02% -28P -367CM\$ -362NM\$ -321FM\$  
-0.4PL 0.4LIV 0.4DPR -0.5CCR -1.3HCR 3.03SCS -381GM\$  
-0.1MFV -0.2DAB -0.3KET 0.5MAS 0.6MET 0.1RPL -1.14HTI  
AJCA 08/01/2021 PTAT 38%R -0.5 JUI -1.6  
JPI 47%R -88

NEXT DAM:  
HEMENWAY HILL FREEDOM TIA MARIA  
SIRE: MOLLY BROOK GLNWOOD FREEDOM {6}-ET  
GJPI -166 0%ILE

GRAND CHAMPION, 2017 BIG E JUNIOR SHOW  
GRAND CHAMPION, 2021 NEW HAMPSHIRE STATE JERSEY SHOW  
1ST AGED COW AND PRODUCTION COW, 2021 MASS STATE  
JERSEY SHOW  
HM SENIOR CHAMPION, 2021 MASS STATE JUNIOR SHOW  
1ST AGED COW, 2021 NEW HAMPSHIRE STATE JERSEY SHOW  
1ST PRODUCTION COW & TOTAL PERFORMANCE COW, 2021  
NORTHEAST JERSEY CLASSIC SHOW  
GRAND & SUPREME CHAMPION, 2021 DEERFIELD FAIR

4TH DAM:  
HEMENWAY HILL MANNIX KAHLUA



**STARROCK VIP CAIT**  
Selling as Lot 27

**LOT 27 STARROCK VIP CAIT JE840003213018786 GT**



**IMPULS ZAP ZELENA OF VAN DE**  
Fifth Dam of Lot 27

BORN 12/01/2020 PO BBR 100 A1A2  
 FEMALE EFI 5.2% AMERICAN ID 5083/5083 JH1F JNSF  
 CDCB GPTA S 10/05/2021 ORECS 76%R 8%ILE  
 -1026M 0.08% -33F 0.04% -29P -274CM\$ -272NM\$ -276FM\$  
 -0.7PL -0.5LIV 0.7DPR 1.2CCR 0.4HCR 3.14SCS -247GM\$  
 0.0MFV -0.2DAB -0.4KET -1.4MAS 0.3MET 0.2RPL -3.62HTI  
 AJCA 10/05/2021 GPTAT 78%R 0.8 GJUI 9.1  
 GJPI 72%R -66  
 ST SR DF RA RW RL FA FU  
 2.1 -0.1 1.4 H1.3 0.5 P0.3 S1.0 1.3  
 RH RUW UC UD TP TL RTR RTS  
 1.1 -0.1 0.5 S2.2 W0.7 L1.0 W0.2 B0.6

ARNOLD, CAYLEI OWNER  
 WILLINGTON, CT  
 STAR ROCK FARMS BREEDER  
 CONESTOGA, PA

CHILLI ACTION COLTON-ET  
 USA 066738335 GT50K BBR 100 JH1F JNSF A2A2 7JE1088  
 CDCB GPTA S 08/01/2021 4346DAUS 1154HRDS 17%RIP  
 99%R -1824M 0.30% -30F 3%ILE  
 99%R 0.11% -45P -304CM\$ -304NM\$ -341FM\$ -267GM\$  
 -1.2PL 0.7LIV 0.7DPR 0.1CCR 0.3HCR 3.26SCS  
 0.0MFV 0.0DAB 0.1KET 0.5MAS 0.2MET 0.1RPL 1.13HTI  
 AJCA 08/01/2021 2425DAUS  
 GPTAT 99%R 1.7 GJUI 15.6 GJPI 98%R -71

TJ CLASSIC MINISTER VENUS-ET 95%  
 USA 117243875 GT13K BBR 100 JH1F JNSF A1A2  
 TATTOO M15/M15  
 DHIA HERD # 33-87-0722 CONTROL # 4  
 3-05 280 2 13050 5.1 671 3.9 506 98DCR 1751C  
 4-05 269 2 13980 5.7 794 3.9 542 101DCR 1876C  
 5-04 305 2 16090 6.3 1006 3.5 567 103DCR 1960C  
 8-00 305 3 14990 4.8 727 3.5 528 104DCR 1825C  
 305 2X ME AVG 4L 15235M 845F 557P 1926C  
 CDCB GPTA S 10/05/2021 ORECS 86%R 1%ILE  
 -2125M 0.11% -81F 0.07% -64P -595CM\$ -594NM\$ -590FM\$  
 1.3PL 2.0LIV 1.6DPR 2.0CCR -0.8HCR 3.07SCS -620GM\$  
 0.0MFV -0.5DAB -0.7KET -1.8MAS 0.5MET 0.4RPL -5.86HTI  
 AJCA 10/05/2021 GPTAT 84%R 0.8 GJUI 12.1  
 GJPI 80%R-146

VAN DE CHILI CHIPPEWA-ET  
 USA 067381548 GT99K BBR100 JH1F JNSC A2A2 7JE1480  
 CDCB GPTA S 08/01/2021 56DAUS 27HRDS 2%RIP  
 92%R -315M 0.10% 5F 26%ILE  
 92%R 0.11% 12P 159CM\$ 147NM\$ 49FM\$ 201GM\$  
 0.9PL -1.4LIV 1.8DPR 2.6CCR 1.1HCR 3.04SCS  
 0.1MFV 0.2DAB -0.4KET -0.3MAS 0.3MET 0.2RPL 1.12HTI  
 AJCA 08/01/2021 24DAUS  
 GPTAT 86%R 0.6 GJUI 6.1 GJPI 87%R 49

JX VAN DE INTREPID RUMBA RHAPSODY {5} 84%  
 USA 067253542 GT13K BBR 100 JH1F JNSF  
 DHIA HERD # 23-43-0295 CONTROL # 542  
 1-08 288 2 14540 4.7 682 3.4 500 97DCR 1727C  
 2-08 288 2 14520 5.5 793 3.6 518 102DCR 1791C  
 3-07 305 2 15910 5.9 936 3.8 607 98DCR 2100C  
 4-08 296 2 15790 7.1 1127 3.6 562 103DCR 1943C  
 305 2X ME AVG 4L 17575M 1004F 633P 2188C  
 PPA -1941M -41F -65P / YD -482M 11F -19P  
 CDCB GPTA S 10/05/2021 5RECS 82%R 47%ILE  
 -37M 0.13% 26F 0.00% -2P 79CM\$ 82NM\$ 89FM\$  
 0.2PL -0.8LIV 0.3DPR 0.7CCR 0.4HCR 3.09SCS 91GM\$  
 0.0MFV 0.0DAB 0.1KET -0.3MAS 0.3MET 0.2RPL -0.17HTI  
 AJCA 10/05/2021 GPTAT 78%R -0.1 GJUI -1.8  
 GJPI 77%R 12

**SELLING OPEN**  
 2ND WINTER CALF, 2021 MASSACHUSETTS STATE SHOW  
 2ND WINTER CALF, 2021 NORTHEAST ALL BREEDS SPRING SHOW  
 2ND WINTER CALF, 2021 EASTERN STATES EXPOSITION  
 1ST WINTER CALF, 2021 EASTERN NY SUMMER SHOW

**SIRE:**  
 RIVER VALLEY VENUS VIP-ET  
 JE840003126479167 GT99K BBR100 JH1F JNSF 777JE10003  
 CDCB GPTA S 08/01/2021 427DAUS 170HRDS 34%RIP  
 97%R -2171M 0.16% -74F 0%ILE  
 97%R 0.08% -65P -536CM\$ -534NM\$ -531FM\$ -535GM\$  
 0.2PL 2.1LIV 1.2DPR 0.9CCR 0.1HCR 3.12SCS  
 0.0MFV -0.2DAB -0.4KET -0.1MAS 0.4MET 0.3RPL -1.26HTI  
 AJCA 08/01/2021 274DAUS  
 GPTAT 94%R 1.3 GJUI 22.2 GJPI 91%R -123

**DAM:**  
 JX VAN DE CHIPPEWA RHAPSODY CONCERT {6}  
 USA 067306845 CT9K BBR 100 JH1F JNSF A2A2  
 DHIA HERD # 23-36-2778 CONTROL # 5024  
 1-09 297 3 16380 5.0 818 3.8 623 104DCR 2156C  
 2-08 304 3 22030 6.1 1336 3.7 821 104DCR 2840C  
 305 2X ME AVG 2L 20180M 1140F 781P 2703C

2-03 83% 2-10 86% 3-05 90% 4-01 91%  
 ST SR DF RA RW RL FA FU RH RUW UC UD TP TL RTR RTS  
 42 42 42 19 36 23 33 35 42 36 36 26 24 16 36 33  
 PPA -171M 103F 31P / YD -155M 78F 27P  
 CDCB GPTA S 10/05/2021 3RECS 79%R 79%ILE  
 -75M 0.16% 31F 0.07% 13P 230CM\$ 222NM\$ 153FM\$  
 0.6PL -1.3LIV 0.1DPR 0.7CCR 0.8HCR 3.06SCS 237GM\$  
 0.0MFV 0.0DAB -0.3KET -0.3MAS 0.2MET 0.2RPL -0.70HTI  
 AJCA 10/05/2021 GPTAT 79%R 0.2 GJUI 2.3  
 GJPI 74%R 48

**4TH DAM:**  
 VAN DE TBONE ZELENA TAPDANCE 90%  
 5-03 305 2 21120 5.1 1070 3.9 816 100DCR 2824C

**5TH DAM:**  
 IMPULS ZAP ZELENA OF VAN DE 88%  
 2-09 305 2 19200 4.9 939 3.6 695 96DCR 2403C

**6TH DAM:**  
 WILDERNESS BERRETZA ZAP 92%  
 4-11 305 2 19950 4.5 890 3.6 711 57DCR 2409C

**SIRE:** JX JARS OF CLAY INTREPID {4}-ET  
 GJPI 27 25%ILE

**SISTER(S):**  
 VAN DE OLIVER RUMBA ROMANCE-P  
 2-00 303 2 18780 5.9 1102 3.5 664 103DCR 2295C

**NEXT DAM:**  
 VAN DE VISSIONARY TAPDANCE RUMBA 85%  
 7-01 305 2 24040 5.4 1296 3.5 833 101DCR 2879C  
**SIRE:** ALL LYNN'S LEGAL VISIONARY-ET GJPI 60 51%ILE



**HURONIA CENTURION VERONICA 20J, E-97%**  
Fifth Dam of Lot 28

**LOT 28 CREEKDALE JOEL VENTURE JECAN000013528750**

BORN 12/02/2020 PO  
FEMALE EFI 7.8% AMERICAN ID 26/26

NASH JOE & BLACK JAMIE  
LYNDONVILLE, NY

OWNER

PA -1427M -42F -30P 34%R  
-395CM\$ -398NM\$ -451FM\$  
-1.8PL -0.5DPR -0.5CCR 0.6HCR 3.21SCS

CREEKDALE FARMS  
CAMPBELLFORD, ON

BREEDER

SELLING OPEN

SIRE:  
GUIMO JOEL-ET  
JECAN000106797223 GT50K BBR 100 JH1F JNSC 200JE384  
CDCB GPTA S 08/01/2021 4679DAUS 1213HRDS 7%RIP  
99%R -1600M 0.09% -59F 1%ILE  
99%R 0.09% -41P -528CM\$ -526NM\$ -549FM\$ -511GM\$  
-1.9PL -1.0LIV 0.1DPR 0.1CCR 1.0HCR 3.30SCS  
0.0MFV 0.1DAB 0.7KET 0.5MAS 1.7MET 0.4RPL 3.04HTI  
AJCA 08/01/2021 2678DAUS  
GPTAT 99%R 1.4 GJUI 16.3 GJPI 97%R -114

DAM:  
RJF VICTORIOUS VERDICT  
JECAN000012089727

PA -1254M -24F -19P 38%R  
-262CM\$ -270NM\$ -354FM\$  
-1.7PL -1.1DPR -1.1CCR 0.2HCR 3.11SCS

SISTER(S):  
RJF OLIVER VICTORIA VG 87 (CAN)

4TH DAM:  
BRIDON JADE VIRGINIA VG 89 (CAN)  
4-07 305 2 17296 5.5 959 3.9 681 CAN 2358C  
4 STAR BROOD COW, JANUARY 2017  
GRAND CHAMPION, 2004 GREY-BRUCE PARISH SHOW  
HM ALL-CANADIAN MILKING YEARLING, 2003 (TIE)  
4TH MILKING YEARLING, 2003 ROYAL WINTER FAIR

5TH DAM:  
HURONIA CENTURION VERONICA 20J 97%  
6-08 365 2 24442 5.6 1380 3.9 955 DHIR 3306C  
WINNER 2015 GREAT COW CONTEST  
2004 NATIONAL GRAND CHAMPION  
SUPREME CHAMPION, 2006 WORLD DAIRY EXPO

6TH DAM:  
GENESIS RENAISSANCE VIVIANNE VG 87 (CAN)  
5-00 305 2 12110 4.2 514 3.8 461 CAN 1464C

NEXT FIVE DAMS ARE EXCELLENT IN CANADA

TOLLENAARS IMPULS LEGAL 233-ET  
USA 061929249 GTHD BBR 100 JH1C JNSC 29JE3506  
CDCB GPTA S 08/01/2021 13719DAUS 1640HRDS 5%RIP  
99%R -123M -0.07% -21F 10%ILE  
99%R 0.01% -2P -22CM\$ -23NM\$ -30FM\$ 13GM\$  
0.6PL 0.4LIV 1.4DPR 2.4CCR 2.5HCR 3.01SCS  
0.2MFV 0.4DAB 0.9KET -0.8MAS 0.9MET 0.2RPL 3.98HTI  
AJCA 08/01/2021 6029DAUS  
GPTAT 99%R 0.1 GJUI 2.3 GJPI 99%R 12

FERMAR PARAMOUNT JOY 95%  
JECAN000104419880 GT45K BBR 100 JH1C JNSF  
DHIA HERD # 33-87-0722 CONTROL # 31  
2-00 305 2 15807 5.0 785 4.0 639 CAN 2146C  
3-01 305 2 21400 5.2 1116 4.1 873 CAN 3001C  
4-11 305 2 20860 5.1 1065 3.7 778 CAN 2692C  
8-03 305 2 17130 5.1 870 3.5 594 103DCR 2053C  
305 2X ME AVG 4L 21962M 1112F 848P 2894C  
CDCB GPTA S 10/05/2021 ORECS 88%R 2%ILE  
-1584M 0.02% -72F 0.09% -41P -525CM\$ -525NM\$ -550FM\$  
-1.4PL 1.7LIV 1.7DPR 1.2CCR -0.3HCR 3.18SCS -487GM\$  
0.0MFV -0.1DAB -0.1KET 1.6MAS 1.4MET 0.5RPL 3.01HTI  
AJCA 10/05/2021 GPTAT 86%R 0.9 GJUI 5.7  
GJPI 85%R-110

RIVER VALLEY VICTORIOUS-ET  
JE840003126479524 GT99K BBR 100 JH1F JNSF A2A2 7JE5032  
CDCB GPTA S 08/01/2021 1459DAUS 342HRDS 22%RIP  
99%R -760M 0.16% -3F 8%ILE  
99%R 0.10% -7P -72CM\$ -81NM\$ -154FM\$ -101GM\$  
-0.8PL -2.1LIV -1.5DPR -1.7CCR 1.9HCR 3.02SCS  
0.0MFV -0.2DAB -0.1KET -0.6MAS -0.1MET 0.2RPL -1.99HTI  
AJCA 08/01/2021 863DAUS  
GPTAT 98%R 1.5 GJUI 19.0 GJPI 96%R -16

RJF ONTIME VELVET EX 90-2E (CAN)

JECAN000011370573  
2-01 304 2 11821 4.6 549 4.3 509 CAN 1590C  
3-03 305 2 14350 4.9 710 4.2 604 CAN 1978C  
4-01 305 2 16196 5.1 822 4.2 686 CAN 2272C  
5-01 265 2 14725 5.6 818 4.0 595 CAN 2061C  
CDCB PTA 08/01/2021 ORECS 54%R 4%ILE  
-1747M 0.20% -45F 0.17% -31P -451CM\$ -459NM\$ -553FM\$  
-2.6PL -1.6LIV -0.6DPR -0.4CCR -1.6HCR 3.20SCS -443GM\$  
-0.2MFV -0.4DAB -0.2KET -0.3MAS 0.2MET 0.2RPL -4.40HTI  
HONORABLE MENTION ALL ONTARIO WINTER YEARLING, 2015  
SIRE: LENCREST ON TIME-ET GJPI -64 3%ILE

SISTER(S):  
RJF C'GAR VICTORIA EX 92 (CAN)  
3-06 305 2 14482 4.8 695 4.0 584 CAN 1925C  
RJF TOPEKA VERDICT VG 86 (CAN)  
2-02 305 2 12269 5.5 675 4.2 512 CAN 1774C

NEXT DAM:  
PAULLYN REAGAN VIRGINIA EX 90-3E (CAN)  
4-03 305 2 13166 5.0 662 3.9 509 CAN 1762C  
SIRE: RAPID BAY REAGAN-ET JPI -182 0%ILE



**BRIDON JADE VIRGINIA**  
Fourth Dam of Lot 28



**AHLEM MAUI BUTTONS 44738**  
Dam of Lot 29



**AHLEM MAUI BUTTONS 44738**  
Dam of Lot 29



**AHLEM AVERY BUTTONS 8100**  
Fourth Dam of Lot 29



**AHLEM FRONTRUNNER BUTTONS 43380-ET, E-92%**  
From the Same Family as Lot 29



**AHLEM ACTION BUTTONS 31973, E-93%**  
From the Same Family as Lot 29

**LOT 29 OFFERING FIRST CHOICE FEMALE Sired BY RIVER VALLEY VENUS VIP-ET AND OUT OF AHLEM MAUI BUTTONS 44738**

**LOT 29A JOHNSON-FIVE VIP MIRANDA-ET JE840003240482793**

**LOT 29B JOHNSON-FIVE VIP MADRID-ET JE840003240482795**

BORN 09/10/2021 PO  
FEMALE EFI 6.6% AMERICAN ID 49/49

**29A**

JOHNSON, TRACE  
POPLAR GROVE, IL

BREEDER & OWNER

BORN 09/18/2021 PO  
FEMALE EFI 6.6% AMERICAN ID 51/51

**29B**

SELLING OPEN

OFFERING FIRST CHOICE FEMALE OF THESE FOUR CALVES Sired BY RIVER VALLEY VENUS VIP-ET AND OUT OF AHLEM MAUI BUTTONS 44738. TWO CALVES WERE BORN IN SEPTEMBER 2021 AND TWO IN JUNE 2021. SALE TERMS: PAYMENT DUE AT SALE TIME.

PA -1347M -47F -43P  
-271CM\$ -270NM\$ -257FM\$  
2.1PL 1.2DPR 1.0CCR 0.0HCR 3.00SCS  
PA TYPE 1.1 JPI 43%R -67  
ST SR DF RA RW RL FA FU  
1.6 0.3 0.4 H0.2 0.8 P0.2 S0.9 2.4  
RH RUW UC UD TP TL RTR RTS  
1.6 0.2 0.7 S3.3 C0.2 L0.1

**LOT 29C JOHNSON-FIVE VIP MACY-ET JE840003240482791 GT9K**

BORN 06/26/2021 PO BBR 100  
FEMALE EFI 6.5% AMERICAN ID 47/47 JH1F JNSF A2A2

CDCB GPTA S 10/05/2021 ORECS 76%R 10%ILE  
-987M -0.03% -53F -0.01% -39P -231CM\$ -225NM\$ -180FM\$  
3.1PL 3.1LIV 1.5DPR 1.5CCR 0.9HCR 3.04SCS -264GM\$  
0.0MFV 0.1DAB -0.4KET 1.2MAS -0.1MET 0.1RPL 2.07HTI  
AJCA 10/05/2021 GPTAT 77%R 1.0 GJUI 12.7  
GJPI 72%R -59

ST SR DF RA RW RL FA FU  
1.4 0.2 0.5 H0.2 0.5 P0.2 S0.9 1.9  
RH RUW UC UD TP TL RTR RTS  
1.2 0.0 0.9 S2.9 C0.1 L0.4 C0.7 B0.5

**LOT 29D JOHNSON-FIVE VIP MEREDITH-ET JE840003240482790 GT9K**

BORN 06/24/2021 PO BBR 100  
FEMALE EFI 6.3% AMERICAN ID 46/46 JH1F JNSF A1A2

CDCB GPTA S 10/05/2021 ORECS 76%R 7%ILE  
-1220M 0.04% -51F 0.01% -42P -309CM\$ -304NM\$ -276FM\$  
1.3PL 1.6LIV 0.9DPR 1.0CCR -0.7HCR 3.08SCS -321GM\$  
-0.1MFV -0.1DAB -0.5KET 1.9MAS -0.1MET 0.1RPL 1.26HTI  
AJCA 10/05/2021 GPTAT 77%R 1.2 GJUI 16.7  
GJPI 72%R -76

ST SR DF RA RW RL FA FU  
1.2 0.2 0.8 H1.0 1.0 P1.0 S1.1 3.3  
RH RUW UC UD TP TL RTR RTS  
1.8 1.0 -0.1 S3.3 C0.2 L0.1 C0.2 B0.2

SIRE:  
RIVER VALLEY VENUS VIP-ET  
JE840003126479167 GT99K BBR100 JH1F JNSF 777JE10003  
CDCB GPTA S 08/01/2021 427DAUS 170HRDS 34%RIP  
97%R -2171M 0.16% -74F 0%ILE  
97%R 0.08% -65P -536CM\$ -534NM\$ -531FM\$ -535GM\$  
0.2PL 2.1LIV 1.2DPR 0.9CCR 0.1HCR 3.12SCS  
0.0MFV -0.2DAB -0.4KET -0.1MAS 0.4MET 0.3RPL -1.26HTI  
AJCA 08/01/2021 274DAUS  
GPTAT 94%R 1.3 GJUI 22.2 GJPI 91%R -123

DAM:  
AHLEM MAUI BUTTONS 44738  
USA 073560102 GT13K BBR 100 JH1F JNSF  
TATTOO /A4738  
DHIA HERD # 33-03-0006 CONTROL # 44738

1-09 256 2 16260 5.0 814 3.6 583 94DCR 2015C  
2-08 305 2 16480 4.9 806 3.6 599 98DCR 2071C  
3-08 268 3 19020 4.5 854 3.6 682 94DCR 2311C  
4-07 272 3 18290 4.8 872 3.6 662 93DCR 2289C  
5-06 305 3 20310 4.9 986 3.6 722 85DCR 2496C  
305 2X ME AVG 5L 20059M 975F 729P 2514C

3-02 90% 4-03 93% 5-10 94% 6-04 95%  
ST SR DF RA RW RL FA FU RH RUW UC UD TP TL RTR RTS  
45 42 46 28 44 27 36 48 50 46 38 32 34 25 39 31

PPA 281M 32F -10P / YD 14M 11F -14P  
CDCB GPTA S 10/05/2021 5RECS 84%R 30%ILE  
-522M 0.03% -19F -0.01% -21P -5CM\$ -5NM\$ 17FM\$  
4.0PL 1.9LIV 1.1DPR 1.1CCR -0.1HCR 2.88SCS -63GM\$  
-0.1MFV 0.1DAB -0.3KET 2.8MAS -0.6MET -0.1RPL 3.69HTI  
AJCA 10/05/2021 GPTAT 84%R 0.8 GJUI 7.7  
GJPI 79%R -10

1ST AGED COW, 2021 IL STATE FAIR

NEXT DAM:  
AHLEM IATOLA BUTTONS 30617-ET 84%  
4-04 305 3 24260 5.1 1238 3.8 921 96DCR 3187C  
SIRE: SC GOLD DUST PARAMOUNT IATOLA-ET  
GJPI -36 5%ILE

4TH DAM:  
AHLEM AVERY BUTTONS 8100 94%  
5-11 305 3 27110 4.9 1321 3.7 997 92DCR 3448C

CHILLI ACTION COLTON-ET  
USA 066738335 GT50K BBR 100 JH1F JNSF A2A2 7JE1088  
CDCB GPTA S 08/01/2021 4346DAUS 1154HRDS 17%RIP  
99%R -1824M 0.30% -30F 3%ILE  
99%R 0.11% -45P -304CM\$ -304NM\$ -341FM\$ -267GM\$  
-1.2PL 0.7LIV 0.7DPR 1.0CCR 0.3HCR 3.26SCS  
0.0MFV 0.0DAB 0.1KET 0.5MAS 0.2MET 0.1RPL 1.13HTI  
AJCA 08/01/2021 2425DAUS  
GPTAT 99%R 1.7 GJUI 15.6 GJPI 98%R -71

TJ CLASSIC MINISTER VENUS-ET 95%  
USA 117243875 GT13K BBR 100 JH1F JNSF A1A2  
TATTOO M15/M15  
DHIA HERD # 33-87-0722 CONTROL # 4  
5-04 305 2 16090 6.3 1006 3.5 567 103DCR 1960C  
8-00 305 3 14990 4.8 727 3.5 528 104DCR 1825C  
305 2X ME AVG 4L 15235M 845F 557P 1926C  
CDCB GPTA S 10/05/2021 ORECS 86%R 1%ILE  
-2125M 0.11% -81F 0.07% -64P -595CM\$ -594NM\$ -590FM\$  
1.3PL 2.0LIV 1.6DPR 2.0CCR -0.8HCR 3.07SCS -620GM\$  
0.0MFV -0.5DAB -0.7KET -1.8MAS 0.5MET 0.4RPL -5.86HTI  
AJCA 10/05/2021 GPTAT 84%R 0.8 GJUI 12.1  
GJPI 80%R-146

AHLEM VALENTINO MAUI 21838  
USA 068951472 GT50K BBR 100 JH1C JNSF A1A2 203JE1385  
CDCB GPTA S 08/01/2021 1635DAUS 182HRDS 6%RIP  
99%R -160M -0.17% -43F 5%ILE  
99%R -0.08% -23P -136CM\$ -124NM\$ -37FM\$ -187GM\$  
3.2PL 1.9LIV 0.5DPR -0.4CCR 1.3HCR 3.07SCS  
0.1MFV 0.3DAB -0.1KET 0.1MAS -0.2MET 0.1RPL 2.41HTI  
AJCA 08/01/2021 542DAUS  
GPTAT 98%R 1.2 GJUI 18.8 GJPI 97%R -34

AHLEM CARLTON BUTTONS 40347 91%  
USA 071783808 TATTOO /A0347  
DHIA HERD # 93-50-1216 CONTROL # 40347  
1-09 305 2 17400 5.1 884 3.8 657 96DCR 2273C  
2-10 305 3 23290 4.7 1093 3.8 892 94DCR 2988C  
3-11 293 3 24010 4.6 1095 3.8 916 94DCR 3025C  
4-11 305 3 24740 4.6 1127 3.7 922 94DCR 3083C  
305 2X ME AVG 4L 23572M 1111F 896P 3014C  
PPA 1354M 85F 55P / YD 681M 51F 29P  
CDCB PTA 08/01/2021 4RECS 61%R 57%ILE  
-74M 0.05% 6F 0.01% -1P 129CM\$ 125NM\$ 115FM\$  
1.4PL 1.7LIV 2.2DPR 2.3CCR -0.2HCR 2.84SCS 158GM\$  
-0.1MFV 0.0DAB -0.1KET 1.5MAS -0.4MET -0.1RPL 1.29HTI  
AJCA 08/01/2021 PTAT 51%R 1.0 JUI 1.8  
JPI 51%R 31

SIRE: AHLEM HEADLINE CARLTON 21689-ET  
GJPI -16 8%ILE



# LOT 30 OFFERING FIRST CHOICE FEMALE SIRE BY REICH-DALE VICTORY AND OUT OF REICH-DALE VADEN STROLLIN

EFI 3.8%

REICHARD, HAYDEN  
CHAMBERSBURG, PA

BREEDER & OWNER

PA -2209M -44F -52P  
-388CM\$ -394NM\$ -459FM\$  
PA TYPE 0.3 JPI 36%R -92  
ST SR DF RA RW RL FA FU  
1.3 0.1 0.1 H2.1 0.7 P0.7 S0.7 1.5  
RH RUW UC UD TP TL RTR RTS  
0.0 -0.4 -0.1 S2.3 CO.1 S0.1

**OFFERING FIRST CHOICE FEMALE SIRE BY REICH-DALE VICTORY AND OUT OF REICH-DALE VADEN STROLLIN. THERE ARE FOUR (4) ZVF FEMALES DUE IN MARCH 2022. SALE TERMS: 25% DUE AT TIME OF SALE; REMAINDER DUE AT SELECTION TIME. SELECTION MUST BE MADE BY FOUR MONTHS OF AGE.**

SISTER(S):  
REICH-DALE COLTON STRUTTIN 88%

SIRE:  
REICH-DALE VICTORY  
USA 115853339 49JE322  
CDCB PTA 08/01/2021 24DAUS 10HRDS 4%RIP  
77%R -2370M 0.35% -49F 1%ILE  
79%R 0.15% -59P -505CM\$ -509NM\$ -560FM\$ -452GM\$  
-0.7PL -0.3LIV 2.6DPR 3.5CCR 0.0HCR 3.16SCS  
-0.2MFV -0.8DAB -0.7KET 1.2MAS 0.5MET 0.4RPL -4.0OHTI  
AJCA 08/01/2021 19DAUS  
PTAT 65%R -0.2 JUI 6.4 JPI 68%R -108

DAM:  
REICH-DALE VADEN STROLLIN  
USA 118610487 GT9K BBR 100 JH1F JNSF  
TATTOO R247/R247  
DHIA HERD # 23-28-0463 CONTROL # 21525  
1-11 305 2 11290 5.7 649 4.1 468 97DCR 1621C  
3-00 304 2 14080 5.7 801 4.0 565 98DCR 1956C  
3-11 287 2 14230 6.0 851 4.1 587 97DCR 2033C  
4-11 305 2 15860 5.4 850 4.0 636 98DCR 2202C  
7-03 305 2 17750 5.7 1014 3.8 683 98DCR 2364C  
305 2X ME AVG 5L 15926M 904F 635P 2200C

3-05 91% 4-00 93% 5-04 94% 7-09 95%  
ST SR DF RA RW RL FA FU RH RUW UC UD TP TL RTR RTS  
56 42 47 23 50 26 36 46 49 47 38 22 34 18 34 28

PPA -3302M -1F -45P / YD -4154M -64F -84P  
CDCB GPTA S 10/05/2021 5RECS 80%R 8%ILE  
-2047M 0.32% -38F 0.16% -44P -271CM\$ -279NM\$ -358FM\$  
1.8PL 1.4LIV 0.8DPR 0.8CCR 0.3HCR 3.07SCS -310GM\$  
0.0MFV -0.5DAB -0.7KET 0.3MAS 0.3MET 0.3RPL -2.33HTI  
AJCA 10/05/2021 GPTAT 80%R 0.8 GJUI 6.9  
GJPI 74%R -75

GRAND CHAMPION, 2016 ALL AMERICAN JUNIOR SHOW  
GRAND CHAMPION, 2017 ALL AMERICAN JUNIOR SHOW  
RESERVE NATIONAL GRAND CHAMPION, 2017  
SUPREME CHAMPION, 2017 NAILE JUNIOR DAIRY SHOWS  
JUNIOR ALL AMERICAN JR 3-YEAR-OLD, 2016  
JUNIOR ALL AMERICAN JR 2-YEAR-OLD, 2015  
RESERVE INTERMEDIATE CHAMPION, 2015 ALL AMERICAN JR.

4TH DAM:  
REICH-DALE GC SEQUENCE-ET 93%  
5-10 305 2 19530 4.9 948 3.5 674 95DCR 2329C  
2ND AGED COW, 2009 PA FARM SHOW  
3RD AGED COW, 2008 PA DISTRICT 2 SHOW  
RES SENIOR & RES GRAND CHAMPION, 2008 PA FARM SHOW  
2ND AGED COW, 2008 PA FARM SHOW

5TH DAM:  
REICH-DALE BRIGADIER SANDRA DEE 94%  
8-10 305 2 21860 4.1 907 3.4 754 95DCR 2495C  
GRAND CHAMPION, 1997 ALL AMERICAN JUNIOR SHOW  
RES. GRAND CHAMPION, 1999 ALL AMERICAN JUNIOR SHOW  
2ND 5-YEAR-OLD, 1997 WORLD DAIRY EXPO  
RES. GRAND CHAMPION, 1997 WORLD DAIRY EXPO JR SHOW

SV JADE HIRED GUN-ET  
USA 115093063 GT50K BBR 100 JH1F JNSF 94JE3720  
CDCB GPTA S 08/01/2021 2799DAUS 879HRDS 5%RIP  
99%R -1860M 0.22% -48F 1%ILE  
99%R 0.10% -49P -450CM\$ -452NM\$ -479FM\$ -368GM\$  
-0.4PL -1.1LIV 3.8DPR 4.8CCR 0.6HCR 3.14SCS  
-0.2MFV -1.1DAB -0.6KET 1.7MAS 0.6MET 0.6RPL -4.21HTI  
AJCA 08/01/2021 1815DAUS  
GPTAT 99%R 0.1 GJUI 4.6 GJPI 98%R -94

REICH-DALE FUROR VANESSA 92%  
USA 112638119 TATTOO R55/R55  
DHIA HERD # 23-28-0463 CONTROL # 20106  
4-03 305 2 14500 5.6 814 3.8 555 95DCR 1920C  
5-05 298 2 11410 6.2 710 4.0 453 95DCR 1568C  
6-05 305 2 14920 5.7 857 4.0 593 98DCR 2053C  
7-09 305 2 16440 5.7 936 3.9 646 98DCR 2236C  
305 2X ME AVG 7L 14103M 809F 554P 1917C  
PPA -5987M -119F -150P / YD -5509M -105F -136P  
CDCB PTA 08/01/2021 5RECS 67%R 2%ILE  
-2718M 0.43% -52F 0.18% -67P -543CM\$ -549NM\$ -614FM\$  
-0.5PL 0.6LIV 2.5DPR 3.3CCR -0.3HCR 3.10SCS -504GM\$  
-0.1MFV -0.5DAB -0.8KET 0.7MAS 0.5MET 0.2RPL -2.76HTI  
AJCA 08/01/2021 PTAT 57%R -0.2 JUI 3.5  
JPI 57%R -119

REICH-DALE VADEN-ET  
USA 117034219 GT8K BBR 100 JH1F JNSF  
CDCB GPTA S 08/01/2021 71DAUS 21HRDS 8%RIP  
91%R -2210M 0.29% -52F 1%ILE  
92%R 0.16% -50P -453CM\$ -461NM\$ -535FM\$ -457GM\$  
0.2PL 1.7LIV 1.8DPR 1.8CCR -1.2HCR 3.07SCS  
-0.1MFV -0.5DAB -0.5KET 0.1MAS 0.6MET 0.4RPL -3.27HTI  
AJCA 08/01/2021 49DAUS  
GPTAT 88%R 0.2 GJUI 1.8 GJPI 85%R -109

REICH-DALE NEVADA SYMBER 83%  
USA 116786001 TATTOO R143/R143  
DHIA HERD # 23-28-0463 CONTROL # 21397  
1-11 286 2 9420 4.9 465 4.1 387 96DCR 1283C  
3-00 224 2 5900 5.6 331 4.3 253 93DCR 876C  
305 2X ME AVG 3L 10729M 562F 450P 1523C  
PPA -6404M -230F -184P / YD -5349M -187F -151P  
CDCB PTA 08/01/2021 3RECS 57%R 0%ILE  
-2546M 0.22% -82F 0.13% -69P -677CM\$ -680NM\$ -711FM\$  
-0.8PL 1.4LIV 2.6DPR 2.1CCR 0.3HCR 3.09SCS -641GM\$  
-0.1MFV -0.5DAB -0.5KET 0.1MAS 0.2MET 0.2RPL -3.53HTI  
AJCA 08/01/2021 PTAT 51%R -0.1 JUI 2.1  
JPI 48%R -150  
SIRE: HURONIA CONNECTION NEVADA 27L  
GJPI -116 0%ILE

SISTER(S):  
REICH-DALE SAMBO STRALEY-ET 87%  
4-02 305 2 13360 5.8 772 4.3 580 98DCR 2010C  
2ND JR 2-YEAR-OLD, 2010 MID-ATLANTIC REGIONAL JR SHOW  
REICH-DALE SAMBO SHADAY-ET  
5-00 305 2 15080 5.4 820 3.7 552 92DCR 1909C  
INTERMEDIATE CHAMPION, 2010 MO STATE FAIR  
REICH-DALE SAMBO SEASON-ET 88%  
2-00 305 2 10020 4.8 482 3.9 387 97DCR 1309C  
SENIOR CHAMPION, 2012 PA JUNIOR FARM SHOW  
1ST JR 3-YEAR-OLD, 2012 PA JUNIOR FARM SHOW  
GRAND CHAMPION, 2012 PA JUNIOR FARM SHOW  
SENIOR AND GRAND CHAMPION, 2012 PA FARM SHOW  
REICH-DALE SAMBO SHANICE-ET 90%  
6-07 305 2 13930 4.5 630 3.8 523 98DCR 1734C  
REICH-DALE SYMBOLS SLEEPER 86%  
4-11 265 2 12270 4.7 582 3.7 452 96DCR 1558C

NEXT DAM:  
REICH-DALE DUAISEOIR SYMBOL 92%  
1-10 305 2 11560 4.5 524 3.8 437 95DCR 1445C  
8TH, 2008 NATIONAL JERSEY JUG FUTURITY  
3RD JR 3-YEAR-OLD, 2008 CENTRAL NATIONAL  
2ND JR 3-YEAR-OLD, 2008 MID-ATLANTIC  
RES INTERMEDIATE & RES GRAND CHAMPION,  
2008 MID-ATLANTIC JR SHOW  
1ST JR 3-YEAR-OLD, 2008 MID-ATLANTIC JR SHOW  
1ST JR 3-YEAR-OLD, 2008 PA DISTRICT 2 4-H SHOW  
1ST JR 3-YEAR-OLD, 2008 PA DISTRICT 2 SHOW  
1ST JR 2-YEAR-OLD, 2008 PA FARM SHOW  
1ST JR 2-YEAR-OLD, 2008 PA JR FARM SHOW  
RES GRAND AND RES SR CHAMPION, 2008 PA JR FARM SHOW  
3RD JR 2-YEAR-OLD, 2007 ALL AMERICAN JR SHOW  
2ND JR 2-YEAR-OLD, 2007 MID-ATLANTIC SHOW  
1ST JR 2-YEAR-OLD, 2007 MID-ATLANTIC JR SHOW  
RESERVE INTERMEDIATE CHAMP, 2007 MID-ATLANTIC JR SHOW  
SIRE: SHAMROCK DUAISEOIR-ET GJPI -217 0%ILE



**REICH-DALE VADEN STROLLIN**  
Dam of Lot 30



**REICH-DALE DUAISEOIR SYMBOL**  
Great-Grandam of Lot 30



**REICH-DALE GC SEQUENCE-ET**  
Fourth Dam of Lot 30



**REICH-DALE BRIGADIER SANDRA DEE**  
Fifth Dam of Lot 30

**LOT 31 OFFERING FIVE (5) #1 EMBRYOS (SEXED) SIRED BY SUNSET CANYON ANDREAS AND OUT OF WOODMOHR CHOO CHOO**



**WOODMOHR CHOO CHOO**  
Dam of Lot 31



**WOODMOHR DIVAS FIRST REQUEST**  
Great-Grandam of Lot 31



**GB JADE DIVA OF WOODMOHR**  
Fourth Dam of Lot 31

EFI 4.1%  
PA -2052M -73F -63P  
-685CM\$ -683NM\$ -673FM\$  
PA TYPE 0.3 JPI 34%R -152  
ST SR DF RA RW RL FA FU  
0.5 0.0 -0.6 H2.2 0.6 P1.5 S1.2 2.2  
RH RUW UC UD TP TL RTR RTS  
-0.6 -1.1 -0.4 S2.4 W0.4 L0.9

**OFFERING FIVE (5) #1 EMBRYOS (SEXED) SIRED BY SUNSET CANYON ANDREAS AND OUT OF WOODMOHR CHOO CHOO. EMBRYOS ARE EXPORTABLE TO EU. SALE TERMS: PAYMENT DUE AT SALE TIME.**

**SIRE:**  
SUNSET CANYON ANDREAS  
USA 117597125 GT99K BBR 100 JH1F JNSF 94JE4036  
CDCB GPTA S 08/01/2021 633DAUS 227HRDS 20%RIP  
98%R -1947M 0.09% -77F 0%ILE  
98%R 0.05% -61P -754CM\$ -750NM\$ -733FM\$ -739GM\$  
-2.8PL -2.5LIV -0.3DPR -0.3CCR -0.5HCR 3.14SCS  
-0.1MFV -0.6DAB -0.1KET -1.6MAS 0.1MET 0.5RPL -6.29HTI  
AJCA 08/01/2021 525DAUS  
GPTAT 97%R 0.9 GJUI 11.4 GJPI 94%R -173

**DAM:**  
WOODMOHR CHOO CHOO  
USA 119242964 TATTOO WMF235/WMF235  
DHIA HERD # 35-23-1063 CONTROL # 2502  
1-10 305 2 14850 6.2 919 3.9 583 96DCR 2018C  
2-09 305 2 16690 5.8 971 3.6 609 98DCR 2106C  
4-00 305 2 16650 5.2 859 3.6 604 88DCR 2088C  
5-00 280 2 13300 5.3 707 3.9 525 97DCR 1817C  
305 2X ME AVG 4L 17453M 966F 654P 2262C

2-02 87% 2-10 91% 4-02 93%  
ST SR DF RA RW RL FA FU RH RUW UC UD TP TL RTR RTS  
38 32 44 18 40 28 32 44 42 38 34 37 28 26 22 36

PPA -5390M -195F -160P / YD -4692M -159F -143P  
CDCB PTA 08/01/2021 4RECS 48%R 1%ILE  
-2157M 0.19% -68F 0.07% -65P -616CM\$ -616NM\$ -613FM\$  
-0.5PL -0.6LIV 2.2DPR 3.8CCR 0.8HCR 3.03SCS -573GM\$  
-0.1MFV -0.4DAB -0.5KET 1.1MAS 0.8MET 0.3RPL -1.06HTI  
AJCA 08/01/2021 PTAT 45%R -0.4 JUI -2.6  
JPI 41%R-130

**NEXT DAM:**  
WOODMOHR DIVAS FIRST REQUEST 93%  
4-08 305 2 19460 6.4 1240 3.8 733 96DCR 2536C  
**SIRE:** RAVENWOOD FAVORS REQUEST GJPI -88 1%ILE

**4TH DAM:**  
GB JADE DIVA OF WOODMOHR 95%  
7-07 305 2 23100 6.2 1426 3.6 821 97DCR 2838C

**5TH DAM:**  
MJ CANDY DC GODIVA 95%  
12-08 305 2 21180 5.1 1081 3.6 771 97DCR 2666C

SZABO, BRANDON OWNER  
NORWOOD, NY  
RK GENETICS BREEDER  
NEW GLARUS, WI

**HOLLYLANE R RESPONSE-ET**  
USA 000660024 158JE19  
CDCB PTA 08/01/2021 151DAUS 48HRDS 2%RIP  
96%R -1933M 0.09% -77F 0%ILE  
96%R 0.01% -68P -819CM\$ -808NM\$ -753FM\$ -752GM\$  
-3.1PL -2.8LIV 0.9DPR 2.7CCR 3.1HCR 3.26SCS  
-0.1MFV -0.7DAB -0.8KET -1.5MAS 0.2MET 0.3RPL -7.54HTI  
AJCA 08/01/2021 114DAUS  
PTAT 93%R 0.4 JUI 7.3 JPI 91%R -180

**SUNSET CANYON JADE ANNA** 94%  
USA 112592581  
TATTOO /C139  
DHIA HERD # 92-23-0452 CONTROL # 1138  
2-07 305 2 19550 5.3 1040 3.5 690 94DCR 2385C  
4-02 305 2 20500 5.0 1030 3.7 764 95DCR 2643C  
5-03 305 2 22250 5.2 1167 3.8 851 93DCR 2945C  
6-03 305 2 23680 4.8 1126 3.8 890 97DCR 3037C  
305 2X ME AVG 5L 21347M 1087F 792P 2733C  
PPA -3359M -97F -100P / YD -3334M -119F -98P  
CDCB PTA 08/01/2021 4RECS 74%R 2%ILE  
-1650M 0.09% -62F 0.06% -48P -542CM\$ -544NM\$ -554FM\$  
-1.6PL 0.5LIV 1.8DPR 1.6CCR -1.0HCR 2.93SCS -507GM\$  
-0.1MFV -0.3DAB 0.4KET 0.6MAS 0.1MET 0.4RPL -0.53HTI  
AJCA 08/01/2021 PTAT 65%R -0.4 JUI 2.6  
JPI 66%R-114

**ARETHUSA VERBATIM RESPONSE-ET**  
USA 116023076 GT50K BBR 100 JH1F JNSF 94JE3704  
CDCB GPTA S 08/01/2021 1341DAUS 581HRDS 4%RIP  
99%R -1978M 0.27% -44F 0%ILE  
99%R 0.09% -56P -534CM\$ -536NM\$ -550FM\$ -454GM\$  
-2.9PL -2.0LIV 1.2DPR 3.3CCR 2.5HCR 3.03SCS  
-0.1MFV -0.4DAB -0.8KET 1.2MAS 1.2MET 0.3RPL -1.13HTI  
AJCA 08/01/2021 954DAUS  
GPTAT 98%R 0.0 GJUI -0.4 GJPI 96%R -105

**WOODMOHR MARLOS FIRST CHOICE** 94%  
USA 117022920 TATTOO WMF134/WMF134  
DHIA HERD # 35-09-4532 CONTROL # 1867  
2-10 300 2 17770 5.6 995 3.9 692 96DCR 2395C  
3-09 305 2 21090 6.0 1270 3.9 828 97DCR 2866C  
4-10 305 2 22580 5.8 1309 3.8 856 98DCR 2962C  
5-10 305 2 22130 5.9 1308 3.9 873 97DCR 3022C  
6-10 288 2 19780 5.4 1063 3.9 773 97DCR 2676C  
7-09 305 2 19740 5.7 1120 4.0 797 98DCR 2760C  
8-10 305 2 20670 5.0 1032 3.5 733 88DCR 2534C  
10-04 305 2 12160 4.3 523 3.7 449 97DCR 1460C  
305 2X ME AVG 8L 19969M 1096F 762P 2626C  
PPA -2867M -99F -67P / YD -2790M -75F -69P  
CDCB PTA 12/01/2019 4RECS 53%R 4%ILE  
-1454M 0.16% -39F 0.08% -38P -160CM\$ -168NM\$ -187FM\$  
3.5PL 1.9LIV 2.2DPR 2.5CCR -0.4HCR 3.03SCS -123GM\$  
AJCA 08/01/2021 PTAT 43%R -0.9 JUI -3.1  
JPI 42%R -56

**SIRE:** ADVANCER RINGMASTER MARLO GJPI -142 0%ILE

**SISTER(S):**  
WOODMOHR FIRST SUSPECT 93%  
6-08 305 2 19230 6.4 1224 3.6 695 98DCR 2403C  
WOODMOHR FIRST ENERGY 88%  
2-08 305 2 14940 5.5 825 3.9 583 96DCR 2018C  
WOODMOHR FIRST BELMONT 93%  
WOODMOHR FIRST BELMONT 86%  
1-11 305 2 15040 6.0 905 3.6 536 96DCR 1853C

# LOT 32 ALL LYNN'S CASINO EMILY-ET USA 173552779

BORN 12/02/2018 TATTOO /A2571  
 DHIA HERD # 35-57-1394 CONTROL # 2571  
 FEMALE EFI 6.3%

1-09 257 2 13530 5.5 748 3.7 502 95DCR 1736C  
 305 2X ME AVG 1L 20427M 1107F 760P 2629C

2-00 85%  
 ST SR DF RA RW RL FA FU RH RUW UC UD TP TL RTR RTS  
 34 33 31 28 33 29 37 38 42 34 29 37 35 16 37 28

PPA -2577M -5F -44P / YD -2555M -2F -43P  
 CDCB PTA 08/01/2021 1RECS 52%R 13%ILE  
 -1413M 0.21% -26F 0.11% -29P -157CM\$ -163NM\$ -223FM\$  
 1.6PL 1.2LIV 1.3DPR 2.2CCR 1.2HCR 3.08SCS -166GM\$  
 -0.1MFV 0.0DAB -0.2KET -0.5MAS 0.4MET 0.2RPL -1.86HTI  
 AJCA 08/01/2021 PTAT 46%R 1.3 JUI 10.2

JPI 47%R -38  
 ST SR DF RA RW RL FA FU  
 1.2 0.5 0.5 H0.9 0.9 P0.9 S0.9 2.0  
 RH RUW UC UD TP TL RTR RTS  
 0.6 -0.2 0.6 S2.0 C1.7 S1.0 C1.6 C0.4

FRESH: 08/09/2021  
 SELLING OPEN

2ND SR 2-YEAR-OLD, 2021 WORLD DAIRY EXPO JR SHOW

69 LBS. MILK ON SEPTEMBER TEST DAY

**SISTER(S):**

ALL-LYNN'S IRWIN ELEGANT 90%  
 3-00 305 2 18480 5.1 938 3.5 656 98DCR 2268C  
 ALL LYNN'S PRIMERO ENVOIUS 88%  
 1-09 290 2 12350 5.4 667 3.7 453 96DCR 1566C  
 ALL LYNN'S CASINO ELISA-ET 87%

**SIRE:**

ELLIOTT'S REGENCY CASINO-ET  
 JE840003125141657 GT50K BBR 100 JH1F JNSF A2A2 14JE725  
 CDCB GPTA S 08/01/2021 2647DAUS 527HRDS 37%RIP  
 99%R -445M 0.08% -5F 15%ILE  
 99%R 0.11% 7P 62CM\$ 53NM\$ -38FM\$ 27GM\$  
 1.0PL 0.5LIV -0.3DPR 0.0CCR 1.0HCR 3.12SCS  
 0.0MFV 0.3DAB 0.1KET -3.1MAS 0.1MET 0.0RPL -3.88HTI  
 AJCA 08/01/2021 1373DAUS  
 GPTAT 99%R 2.0 GJUI 16.6 GJPI 96%R 8

**DAM:**

BBDN EXCITATION ESPECIALLY  
 USA 116512439 GT45K BBR 100 JH1F JNSF  
 TATTOO BJ69/  
 DHIA HERD # 35-57-1394 CONTROL # 69

2-00 305 3 14680 4.9 717 3.6 531 92DCR 1836C  
 3-02 290 3 15600 4.9 766 3.7 570 97DCR 1971C  
 4-01 281 3 11320 5.4 607 3.9 437 96DCR 1512C  
 5-00 305 3 18780 4.9 928 3.8 709 93DCR 2453C  
 6-01 296 3 20460 5.0 1027 3.4 691 93DCR 2387C  
 7-01 305 2 14160 6.0 845 3.6 510 98DCR 1763C  
 8-03 191 2 9910 4.9 486 3.5 347 90DCR 1199C  
 305 2X ME AVG 7L 15150M 793F 559P 1933C

2-08 82% 3-03 87% 4-06 90% 6-05 91%  
 ST SR DF RA RW RL FA FU RH RUW UC UD TP TL RTR RTS  
 36 33 38 28 36 26 36 45 44 40 20 28 33 24 35 38

PPA -4505M -131F -138P / YD -4570M -125F -136P  
 CDCB GPTA S 10/05/2021 5RECS 83%R 2%ILE  
 -2315M 0.20% -74F 0.06% -74P -530CM\$ -527NM\$ -504FM\$  
 2.2PL 2.0LIV 2.9DPR 4.5CCR 1.4HCR 3.04SCS -514GM\$  
 -0.1MFV -0.2DAB -0.6KET 2.1MAS 0.8MET 0.3RPL 1.47HTI  
 AJCA 10/05/2021 GPTAT 82%R 0.1 GJUI 7.8  
 GJPI 78%R-114

3RD AGED COW, 2017 WI STATE FAIR

**SISTER(S):**

BBDN FUROR EUPHORIA-ET 90%  
 5-04 305 2 15620 5.6 882 3.9 604 89DCR 2090C  
 3RD SR 3-YEAR-OLD, 2010 CA STATE FAIR JR SHOW  
 4TH SR 3-YEAR-OLD, 2010 CA STATE FAIR  
 1ST SR 3-YEAR-OLD, 2010 CA SPRING JERSEY SHOW  
 BBDN FUROR ENCINA-ET 93%  
 4-05 305 2 19190 5.3 1019 4.0 760 85DCR 2631C  
 1ST 4-YEAR-OLD, 2013 NATIONAL DAIRY CATTLE CONGRESS  
 1ST SR 3-YEAR-OLD, 2012 IA STATE FAIR  
 ALL LYNN'S SULTON ELVINA-ET 82%  
 5-08 305 3 24570 5.0 1221 3.8 934 94DCR 3232C  
 ALL LYNN'S HP EXCLUSIVE-ET 88%  
 4-00 305 2 15350 5.1 784 3.6 556 95DCR 1922C

LARSON, SOPHIA  
 REEDSBURG, WI

OWNER

ALLEN, TOMMY  
 REEDSBURG, WI

BREEDER

TJF VISIONARY REGENCY  
 USA 067248196 GT80K BBR 100 JH1F JNSC A2A2 14JE662  
 CDCB GPTA S 08/01/2021 3669DAUS 267HRDS 13%RIP  
 99%R 1165M -0.14% 25F 65%ILE  
 99%R 0.04% 51P 331CM\$ 327NM\$ 260FM\$ 246GM\$  
 1.5PL -3.1LIV -3.1DPR -1.7CCR 1.9HCR 3.23SCS  
 -0.3MFV 0.4DAB -0.1KET -4.5MAS -0.5MET -0.1RPL -9.39HTI  
 AJCA 08/01/2021 1540DAUS  
 GPTAT 99%R 1.3 GJUI 6.9 GJPI 99%R 53

CHILLI PREMIER CINEMA-ET 93%

USA 071577202 GT50K BBR 100 JH1F JNSF  
 DHIA HERD # 23-63-4533 CONTROL # 20895  
 1-11 305 2 16691 4.9 812 3.7 625 87DCR 2163C  
 2-11 305 2 21669 5.4 1179 3.8 820 91DCR 2838C  
 4-01 305 2 21170 5.6 1187 3.9 824 91DCR 2852C  
 305 2X ME AVG 3L 21304M 1146F 803P 2779C  
 PPA -3381M -51F -58P / YD -2746M -38F -43P  
 CDCB GPTA S 10/05/2021 3RECS 88%R 14%ILE  
 -1328M 0.19% -26F 0.12% -25P -142CM\$ -148NM\$ -215FM\$  
 0.3PL 0.9LIV 1.2DPR 0.3CCR 0.4HCR 3.08SCS -128GM\$  
 0.1MFV 0.1DAB 0.2KET -0.3MAS 0.5MET 0.3RPL 1.54HTI  
 AJCA 10/05/2021 GPTAT 86%R 1.5 GJUI 15.2  
 GJPI 84%R -30

**BRIDON EXCITATION**

JECAN000008572453 GT50K BBR 100 JH1F JNSF 200JE136  
 CDCB GPTA S 08/01/2021 3249DAUS 1021HRDS 4%RIP  
 99%R -1687M 0.11% -61F 0%ILE  
 99%R 0.02% -57P -551CM\$ -545NM\$ -509FM\$ -550GM\$  
 -0.5PL -0.4LIV -0.2DPR 2.4CCR 0.7HCR 3.17SCS  
 -0.3MFV -0.3DAB -1.0KET 2.3MAS 0.5MET 0.3RPL -1.25HTI  
 AJCA 08/01/2021 2208DAUS  
 GPTAT 99%R 0.3 GJUI 8.2 GJPI 97%R -124

**BRIDON FIRST ERUPT-ET**

93%  
 JECAN000008422975  
 DHIA HERD # 42-33-0497 CONTROL # 2208  
 3-01 339 2 17427 5.3 918 3.6 636 DHIA 2200C  
 4-03 365 2 17267 5.7 992 4.0 687 DHIA 2379C  
 CDCB PTA 08/01/2021 0RECS 73%R 2%ILE  
 -2585M 0.28% -72F 0.12% -73P -577CM\$ -580NM\$ -602FM\$  
 0.8PL 2.8LIV 2.6DPR 3.3CCR 1.3HCR 2.98SCS -560GM\$  
 0.1MFV -0.2DAB -0.1KET -0.2MAS 1.2MET 0.4RPL 0.28HTI  
 AJCA 08/01/2021 PTAT 61%R -0.4 JUI -0.7  
 JPI 62%R-125  
 RESERVE INTERMEDIATE CHAMPION, 2003 IA STATE FAIR  
 RESERVE GRAND CHAMPION, 2003 IA STATE FAIR  
 JUNIOR CHAMPION, 2002 IA STATE FAIR  
 SIRE: BOVI-LACT FIRST PRIZE-ET GJPI -116 0%ILE

**SISTER(S):**

MM PERIMETER ELLIE-ET 85%  
 MM PERIMETER EMMA-ET 90%  
 MM BARBER ELLEN-ET  
 4-10 274 2 17230 5.0 855 3.5 604 96DCR 2087C  
 3RD JR 3-YEAR-OLD, 2006 OREGON STATE FAIR

**NEXT DAM:**

JUST A FEW RENAISSANCE ELISA EX 94-2E (CAN)  
 4-04 305 2 21483 5.2 1125 4.0 860 CAN 2978C  
 ALL CANADIAN 5-YEAR-OLD, 2001  
 RESERVE GRAND CHAMPION, 2001 RAWF  
 1ST 5-YEAR-OLD, 2001 RAWF  
 2ND 5-YEAR-OLD, 2001 WORLD DAIRY EXPO  
 4TH 4-YEAR-OLD, 2000 WORLD DAIRY EXPO  
 1ST 4-YEAR-OLD, 2000 RAWF  
 3RD SR 3-YEAR-OLD, 1999 RAWF  
 2ND SR 3-YEAR-OLD & RESERVE INTERMEDIATE CHAMPION,  
 1999 WORLD DAIRY EXPO  
 RESERVE ALL CANADIAN 2-YEAR-OLD, 1998  
 2ND SR 2-YEAR-OLD, 1998 RAWF  
 SIRE: HOLLYLANE RENAISSANCE JPI -180 0%ILE

**4TH DAM:**

HURONIA IMPERIAL ELSIE 12A SUP-EX 92-5E (CAN)  
 4-05 305 2 17781 4.4 781 3.6 646 CAN 2146C  
 8 STAR BROOD COW, DECEMBER 2011  
 1ST MATURE COW, 1998 OXFORD PARISH SHOW  
 2ND FIVE-YEAR-OLD 1996 OXFORD COUNTY JERSEY SHOW  
 2ND MATURE COW, 2000 OXFORD PARISH SHOW

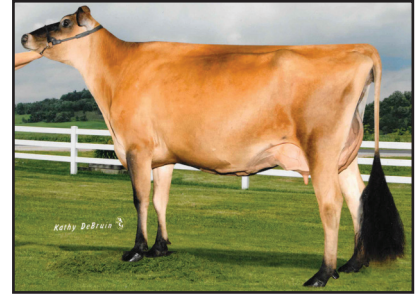

**BBDN EXCITATION ESPECIALLY**  
 Dam of Lot 32



**BRIDON FIRST ERUPT-ET**  
 Grandam of Lot 32



**JUST A FEW RENAISSANCE ELISA**  
 Fourth Dam of Lot 32



**BBDN FUROR ENCINA-ET**  
 Sister to the Dam of Lot 32

LOT 33 CLAQUATO HG FUNNY JE840003199896034



**ROYALTY RIDGE MB T FORGET ME NOT**  
Dam of Lot 33



**FAMILY HILL-MB ACTION FUNNY**  
Grandam of Lot 33



**FAMILY HILL REN FUN-ET**  
Great-Grandam of Lot 33



**PLEASANT NOOK BERRETTA FELICE**  
Fourth Dam of Lot 33

BORN 12/30/2018 PO  
DHIA HERD # 91-42-0083 CONTROL #  
FEMALE EFI 4.6% AMERICAN ID 5575/5575

2-02 86%  
ST SR DF RA RW RL FA FU RH RUW UC UD TP TL RTR RTS  
41 34 36 18 32 23 41 48 34 29 28 43 30 33 27 26

PA -1798M -57F -50P  
-551CM\$ -550NM\$ -565FM\$  
-1.2PL 1.6DPR 1.8CCR 0.2HCR 3.18SCS  
PA TYPE 0.4 JPI 36%R -126

ST SR DF RA RW RL FA FU  
1.6 1.0 -0.5 H2.1 1.7 P1.3 S0.9 2.1  
RH RUW UC UD TP TL RTR RTS  
0.0 0.1 -0.2 S2.6 C0.7 L1.0 C0.3 B0.7

FRESH: 12/18/2020  
BRED: 04/09/2021 DUE: 01/13/2022 TO  
GUIMO JOEL-ET  
JECAN000106797223 BBR 100 JH1F JNSC 200JE384  
CDCB GPTA S 08/01/2021 4679DAUS 1213HRDS 7%RIP  
99%R -1600M 0.09% -59F 1%ILE  
99%R 0.09% -41P -528CM\$ -526NM\$ -549FM\$ -511GM\$  
-1.9PL -1.0LIV 0.1DPR 0.1CCR 1.0HCR 3.30SCS  
0.0MFV 0.1DAB 0.7KET 0.5MAS 1.7MET 0.4RPL  
3.04HTI  
AJCA 08/01/2021 2678DAUS  
GPTAT 99%R 1.4 GJUI 16.3 GJPI 97%R -114

DAUGHTER(S):  
CLAQUATO JOYRIDE FEROCIOUS  
SELLING AS LOT 55

SISTER(S):  
ROYALTY RIDGE MB FOOLED YOU 90%

SIRE:  
SV JADE HIRED GUN-ET  
USA 115093063 GT50K BBR 100 JH1F JNSF 94JE3720  
CDCB GPTA S 08/01/2021 2799DAUS 879HRDS 5%RIP  
99%R -1860M 0.22% -48F 1%ILE  
99%R 0.10% -49P -450CM\$ -452NM\$ -479FM\$ -368GM\$  
-0.4PL -1.1LIV 3.8DPR 4.8CCR 0.6HCR 3.14SCS  
-0.2MFV -1.1DAB -0.6KET 1.7MAS 0.6MET 0.6RPL -4.21HTI  
AJCA 08/01/2021 1815DAUS  
GPTAT 99%R 0.1 GJUI 4.6 GJPI 98%R -94

DAM:  
ROYALTY RIDGE MB T FORGET ME NOT  
USA 118496913 TATTOO /F407  
DHIA HERD # 91-42-0083 CONTROL #

2-02 85% 3-06 91% 5-04 93% 6-07 94%  
ST SR DF RA RW RL FA FU RH RUW UC UD TP TL RTR RTS  
47 38 47 25 42 27 28 45 46 48 30 23 38 34 38 35

PA -1736M -67F -50P  
-652CM\$ -649NM\$ -651FM\$  
-1.9PL -0.7DPR -1.2CCR -0.3HCR 3.23SCS  
PA TYPE 0.6 JPI 45%R -158  
2ND AGED COW, 2019 WESTERN NATIONAL JUNIOR SHOW  
4TH AGED COW, 2019 WESTERN NATIONAL JERSEY SHOW  
RESERVE GRAND CHAMPION, 2017 WESTERN NATIONAL JR SHOW  
1ST 5-YEAR-OLD, 2017 WESTERN NATIONAL OPEN  
AND JR SHOWS

BROTHER(S):  
ROYALTY RIDGE MB FULL THROTTLE AT ANDROGENICS  
JNSF GJPI -81 2%ILE

SISTER(S):  
ROYALTY RIDGE MB COMERICA FUN 87%  
ROYALTY RIDGE MB FASCINATION 86%  
2-05 303 2 13310 4.7 624 4.0 528 96DCR 1733C

YOUNG LAURYN & KINLEY  
CHEHALIS, WA BREEDER & OWNER

GIPRAT BELLES JADE-ET  
JECAN000010008436 70JE9967  
CDCB PTA 08/01/2021 2745DAUS 970HRDS 3%RIP  
99%R -1744M 0.23% -39F 3%ILE  
99%R 0.08% -49P -220CM\$ -223NM\$ -239FM\$ -214GM\$  
3.5PL 3.3LIV 3.8DPR 5.1CCR -0.1HCR 2.98SCS  
-0.2MFV -0.3DAB 0.6KET 1.8MAS 0.5MET 0.9RPL 1.26HTI  
AJCA 08/01/2021 1943DAUS  
GPTAT 99%R 0.1 JUI 2.3 JPI 97%R -54

PLEASANT VALLEY PRIME HEATHER 96%  
USA 110432463 GI BBR 100 JH1F JNSF  
TATTOO L38/L38  
DHIA HERD # 51-04-9222 CONTROL # 265  
3-01 305 2 13290 5.2 688 4.1 546 99DCR 1860C  
4-06 305 2 15610 6.0 936 4.1 647 97DCR 2241C  
5-10 305 2 18710 6.3 1177 3.8 708 87DCR 2450C  
7-05 305 2 20750 6.6 1364 3.8 790 49DCR 2734C  
305 2X ME AVG 5L 16186M 967F 645P 2222C  
PPA -3579M -16F -45P / YD -3965M -66F -90P  
CDCB GPTA S 10/05/2021 5RECS 86%R 4%ILE  
-2379M 0.42% -35F 0.17% -56P -457CM\$ -467NM\$ -539FM\$  
-0.5PL -1.5LIV 1.9DPR 2.6CCR 0.7HCR 2.98SCS -433GM\$  
-0.1MFV -0.8DAB -0.7KET 1.1MAS 0.5MET 0.3RPL -3.23HTI  
AJCA 10/05/2021 GPTAT 77%R -0.6 GJUI 1.7  
GJPI 79%R -97

TOWER VUE PRIME TEQUILA-ET  
USA 114816452 GTHD BBR 100 JH1F JNSF A1A2 76JE156  
CDCB GPTA S 08/01/2021 5873DAUS 1672HRDS 6%RIP  
99%R -2000M 0.21% -56F 0%ILE  
99%R 0.09% -56P -786CM\$ -781NM\$ -787FM\$ -837GM\$  
-3.8PL -5.3LIV -3.3DPR -4.5CCR -1.8HCR 3.39SCS  
-0.1MFV -0.6DAB -0.7KET -1.7MAS 0.5MET 0.4RPL -7.14HTI  
AJCA 08/01/2021 3917DAUS  
GPTAT 99%R 1.2 GJUI 13.1 GJPI 99%R -205

FAMILY HILL-MB ACTION FUNNY 94%  
USA 117457799 GT8K BBR 100 JH1F JNSF  
TATTOO /F285  
DHIA HERD # 92-23-0648 CONTROL # 285  
3-06 305 2 18210 3.6 661 3.5 640 100DCR 1946C  
4-06 305 2 18990 3.6 690 3.4 652 99DCR 2008C  
5-07 305 2 20620 3.7 770 3.2 670 95DCR 2158C  
305 2X ME AVG 4L 18536M 724F 633P 2013C  
PPA -1764M -177F -60P / YD -2507M -164F -79P  
CDCB GPTA S 10/05/2021 4RECS 84%R 3%ILE  
-1471M -0.03% -77F 0.05% -44P -517CM\$ -516NM\$ -515FM\$  
0.0PL 2.0LIV 2.0DPR 2.2CCR 1.2HCR 3.06SCS -502GM\$  
0.0MFV 0.1DAB 0.0KET 0.2MAS 0.3MET 0.0RPL 0.91HTI  
AJCA 10/05/2021 GPTAT 82%R 0.7 GJUI 9.7  
GJPI 79%R -111

GRAND CHAMPION, 2013 WESTERN NATIONAL  
BEST BRED AND OWNED OF THE 2013 WESTERN NATIONAL  
1ST 4-YEAR-OLD, 2013 WESTERN NATIONAL  
1ST 5-YEAR-OLD, 2014 WESTERN NATIONAL  
3RD SR 3-YEAR-OLD, 2012 ALL AMERICAN JERSEY SHOW  
2ND SR 3-YEAR-OLD, 2012 WESTERN NATIONAL  
SIRE: FOREST GLEN AVERY ACTION-ET GJPI -34 3%ILE

SISTER(S):  
ROYALTY RIDGE MB JOEL FAIRLADY 92%  
2-09 305 2 14930 5.7 853 3.5 521 93DCR 1800C  
ROYALTY RIDGE MB VIP FUN 85%  
2-03 292 2 12490 3.9 489 3.6 455 94DCR 1414C

NEXT DAM:  
FAMILY HILL REN FUN-ET 91%  
4-03 305 2 20350 3.8 770 3.5 709 95DCR 2215C  
SIRE: HOLLYLANE RENAISSANCE JPI -180 0%ILE

4TH DAM:  
PLEASANT NOOK BERRETTA FELICE 95%  
4-11 305 2 24280 4.9 1178 3.8 925 87DCR 3169C  
2ND 5-YEAR-OLD, 2003 WESTERN NATIONAL JERSEY SHOW  
4TH 5-YEAR-OLD, 2003 ALL AMERICAN JERSEY SHOW  
NASCO TYPE AND PRODUCTION WINNER, 2003 ALL AMERICAN  
2ND 4-YEAR-OLD, 2002 WESTERN NATIONAL JERSEY SHOW  
2ND JR 3-YEAR-OLD, 2001 WESTERN NATIONAL  
RESERVE INTERMEDIATE CHAMPION, 2001 WESTERN NATIONAL  
2ND JR 3-YEAR-OLD, 2001 WORLD DAIRY EXPO

5TH DAM: GOLDCREST GROVE FELICITY 90%

6TH DAM: GOLDCREST RENO FANTASY 90%

7TH DAM: GOLDCREST MR X FASHION 91%

**LOT 34 UNDERGROUND VIP MERRYBERRY-ET JE840003138989364 GT9K**

BORN 09/05/2018 BBR 100  
DHIA HERD # 41-47-0619 CONTROL # 2161  
FEMALE EFI 4.3% AMERICAN ID 394/394 JH1F JNSF

2-00 88%  
ST SR DF RA RW RL FA FU RH RUW UC UD TP TL RTR RTS  
38 35 41 28 39 27 28 39 38 39 37 38 37 16 28 37

PPA -2787M -63F -57P / YD -1355M -27F -10P  
CDCB GPTA S 10/05/2021 IRECS 77%R 4%ILE  
-1996M 0.23% -52F 0.09% -56P -427CM\$ -427NM\$ -441FM\$  
0.1PL 0.7LIV 2.4DPR 2.4CCR 0.1HCR 3.13SCS -385GM\$  
-0.1MFV -0.2DAB -0.3KET -0.1MAS 0.7MET 0.2RPL -2.09HTI  
AJCA 10/05/2021 GPTAT 79%R 0.5 GJUI 8.9  
GJPI 72%R -96  
ST SR DF RA RW RL FA FU  
0.8 -0.4 0.4 H1.7 0.5 P0.3 S0.5 1.8  
RH RUW UC UD TP TL RTR RTS  
0.4 -0.6 -0.1 S2.6 W0.1 L0.0 C0.0 B0.3

SELLING OPEN  
1ST MILKING YEARLING, 2020 OHIO SUMMER SHOW

SISTER(S):  
UNDERGROUND MACHI MISTO 87%  
1-08 234 2 9190 4.6 425 3.7 338 89DCR 1148C  
UNDERGROUND MOCHA-M NEVAEH 85%  
1-11 305 2 12720 5.2 662 3.9 496 94DCR 1717C  
UNDERGROUND MACHI MILKSHAKE 91%  
3-00 305 2 15790 5.5 870 3.6 566 87DCR 1957C  
UNDERGROUND MACCHIATO MELLOYELLO 83%  
UNDERGROUND VIP MELONBALL-ET 87%  
UNDERGROUND MOCHACHINO-ET  
1ST SR CALF, 2019 WESTERN NATIONAL SHOW  
UNDERGROUND VIP MANHATTAN-ET 88%  
5TH MILKING YEARLING, 2020 ALL AMERICAN JR SHOW  
1ST SENIOR YEARLING, 2020 OHIO SUMMER SHOW  
UNDERGROUND VIP MILWAUKEE-ET 85%  
1-10 305 2 8900 5.6 497 4.0 360 89DCR 1246C  
5TH MILKING YEARLING, 2020 WESTERN NATIONAL SHOW  
2ND MILKING YEARLING, 2020 WESTERN NATIONAL JR SHOW  
UNDERGROUND MACCHIATOS MYSTERY-ET 86%

SIRE:  
RIVER VALLEY VENUS VIP-ET  
JE840003126479167 GT9K BBR100 JH1F JNSF 777JE10003  
CDCB GPTA S 08/01/2021 427DAUS 170HRDS 34%RIP  
97%R -2171M 0.16% -74F 0%ILE  
97%R 0.08% -65P -536CM\$ -534NM\$ -531FM\$ -535GM\$  
0.2PL 2.1LIV 1.2DPR 0.9CCR 0.1HCR 3.12SCS  
0.0MFV -0.2DAB -0.4KET -0.1MAS 0.4MET 0.3RPL -1.26HTI  
AJCA 08/01/2021 274DAUS  
GPTAT 94%R 1.3 GJUI 22.2 GJPI 91%R -123

DAM:  
UNDERGROUND MOCHA MACCHIATO  
USA 067071345 GT9K BBR 100 JH1F JNSF  
DHIA HERD # 21-39-0766 CONTROL # 99199  
3-10 305 2 17120 5.6 953 3.9 675 94DCR 2337C  
5-02 285 2 17930 4.9 880 3.9 707 95DCR 2391C  
6-02 305 2 19660 5.3 1037 3.8 751 89DCR 2599C  
7-02 305 2 16530 5.7 943 3.8 635 89DCR 2197C  
305 2X ME AVG 4L 18386M 994F 714P 2458C

2-10 88% 4-01 91% 5-03 92%  
ST SR DF RA RW RL FA FU RH RUW UC UD TP TL RTR RTS  
61 43 42 25 42 38 29 42 42 48 38 38 38 29 38 29

PPA -2607M 5F -23P / YD -3164M -42F -55P  
CDCB GPTA S 10/05/2021 5RECS 82%R 8%ILE  
-1549M 0.26% -23F 0.13% -32P -280CM\$ -287NM\$ -354FM\$  
-0.9PL -0.6LIV 0.8DPR 1.3CCR -0.2HCR 3.04SCS -262GM\$  
-0.1MFV -0.3DAB -0.5KET 1.4MAS 0.9MET 0.1RPL -0.18HTI  
AJCA 10/05/2021 GPTAT 81%R 0.5 GJUI 3.6  
GJPI 77%R -63  
GRAND CHAMPION, 2016 NEW YORK SPRING JR SHOW  
1ST 4-YEAR-OLD, 2016 NEW YORK SPRING JR SHOW

BLUE DIAMOND JERSEYS OWNER  
TRIPOLI, IA

CROTHERS KENNEDY & BLAKE BREEDER  
PITCHER, NY

CHILLI ACTION COLTON-ET  
USA 066738335 GT50K BBR100 JH1F JNSF A2A2 7JE1088  
CDCB GPTA S 08/01/2021 4346DAUS 1154HRDS 17%RIP  
99%R -1824M 0.30% -30F 3%ILE  
99%R 0.11% -45P -304CM\$ -304NM\$ -341FM\$ -267GM\$  
-1.2PL 0.7LIV 0.7DPR 0.1CCR 0.3HCR 3.26SCS  
0.0MFV 0.0DAB 0.1KET 0.5MAS 0.2MET 0.1RPL 1.13HTI  
AJCA 08/01/2021 2425DAUS  
GPTAT 99%R 1.7 GJUI 15.6 GJPI 98%R -71

TJ CLASSIC MINISTER VENUS-ET 95%  
USA 117243875 GT13K BBR 100 JH1F JNSF A1A2  
TATTOO M15/M15

DHIA HERD # 33-87-0722 CONTROL # 4  
3-05 280 2 13050 5.1 671 3.9 506 98DCR 1751C  
4-05 269 2 13980 5.7 794 3.9 542 101DCR 1876C  
5-04 305 2 16090 6.3 1006 3.5 567 103DCR 1960C  
8-00 305 3 14990 4.8 727 3.5 528 104DCR 1825C  
305 2X ME AVG 4L 15235M 845F 557P 1926C  
CDCB GPTA S 10/05/2021 ORECS 86%R 1%ILE  
-2125M 0.11% -81F 0.07% -64P -595CM\$ -594NM\$ -590FM\$  
1.3PL 2.0LIV 1.6DPR 2.0CCR -0.8HCR 3.07SCS -620GM\$  
0.0MFV -0.5DAB -0.7KET -1.8MAS 0.5MET 0.4RPL -5.86HTI  
AJCA 10/05/2021 GPTAT 84%R 0.8 GJUI 12.1  
GJPI 80%R-146

ARETHUSA VERBATIM RESPONSE-ET  
USA 116023076 GT50K BBR 100 JH1F JNSF 94JE3704  
CDCB GPTA S 08/01/2021 1341DAUS 581HRDS 4%RIP  
99%R -1978M 0.27% -44F 0%ILE  
99%R 0.09% -56P -534CM\$ -536NM\$ -550FM\$ -454GM\$  
-2.9PL -2.0LIV 1.2DPR 3.3CCR 2.5HCR 3.03SCS  
-0.1MFV -0.4DAB -0.8KET 1.2MAS 1.2MET 0.3RPL -1.13HTI  
AJCA 08/01/2021 954DAUS  
GPTAT 98%R 0.0 GJUI -0.4 GJPI 96%R -105

UNDERGROUND MONAS MOCHA 92%  
USA 116103334  
TATTOO /UG5

DHIA HERD # 21-08-1139 CONTROL # 11112  
PPA -5454M -201F -148P / YD -4614M -170F -125P  
CDCB PTA 08/01/2021 3RECS 58%R 1%ILE  
-2002M 0.16% -66F 0.10% -55P -654CM\$ -658NM\$ -682FM\$  
-2.1PL -0.9LIV 0.8DPR 0.5CCR -1.9HCR 2.97SCS -641GM\$  
-0.1MFV -0.5DAB -0.5KET 1.5MAS 0.2MET 0.2RPL -1.09HTI  
AJCA 08/01/2021 PTAT 49%R 0.1 JUI 6.0  
JPI 50%R-144

SIRE: BRIDON REMAKE COMERICA-ET GJPI -169 0%ILE

NEXT DAM:  
MYSONS FUTURE FUSION MONA 90%  
3-02 305 2 14590 4.4 645 3.7 540 98DCR 1781C  
SIRE: MOLLY BROOK FUSION-ET GJPI -100 2%ILE

4TH DAM:  
MAPLESPRING DC MONICA 5J 85%  
5-11 305 2 16430 6.2 1012 4.2 689 94DCR 2387C

5TH DAM:  
MAPLESPRING MDW IMPERIAL MONA EX 92-4E (CAN)

FOUR MORE VERY GOOD OR EXCELLENT DAMS IN CANADA  
BEHIND HER



**UNDERGROUND MOCHACHINO-ET**  
Sister to Lot 34



**UNDERGROUND MILKSHAKES MAITAI**  
Excellent-91%  
From the Same Family as Lot 34



LOT 35 COWBELL IMPRESSION RUSSIA-ET JE840003135361104 GT9K



COWBELL GUAPO RICOCHET
Sister to Lot 35

BORN 12/04/2016 TATTOO C43/C43 BBR 100
DHIA HERD # 34-65-0324 CONTROL # 43
FEMALE EFI 3.4% JH1F JNSF
2-11 301 3 12870 4.2 540 3.5 447 88DCR 1483C
3-10 206 2 7120 4.0 286 3.6 259 91DCR 817C
305 2X ME AVG 2L 11298M 465F 403P 1302C
3-01 87%
ST SR DF RA RW RL FA FU RH RUW UC UD TP TL RTR RTS
45 35 39 25 42 25 35 40 38 35 26 42 25 20 25 27
PPA -4302M -236F -144P / YD -4551M -226F -151P
CDCB GPTA S 10/05/2021 2RECS 79%R 2%ILE
-1616M -0.06% -90F 0.00% -59P -558CM\$ -553NM\$ -504FM\$
2.0PL 1.4LIV 2.5DPR 3.4CCR 0.9HCR 3.00SCS -553GM\$
-0.2MFV -0.5DAB -0.6KET 0.4MAS 0.9MET 0.4RPL -3.77HTI
AJCA 10/05/2021 GPTAT 78%R -0.3 GJUI -2.8
GJPI 74%R-128

PRO-HART JERSEYS OWNER
PRESCOTT, MI
SHEESLEY ROZLER, CHRISTINE L BREEDER
POTSDAM, NY

FRESH: 10/28/2020
BRED: 01/30/2021 DUE: 11/05/2021 TO
CLOVER PATCH DAZZLER PERRY
USA 118940962 BBR 100 JH1F JNSF A2A2 7JE1484
CDCB GPTA S 08/01/2021 89DAUS 28HRDS 9%RIP
94%R -218M 0.20% 31F 71%ILE
94%R 0.09% 12P 360CM\$ 350NM\$ 264FM\$ 399GM\$
2.4PL -0.5LIV 2.4DPR 2.7CCR 1.3HCR 3.02SCS
-0.4MFV -0.2DAB -0.2KET -1.2MAS 0.6MET 0.2RPL -6.92HTI
AJCA 08/01/2021 54DAUS
GPTAT 91%R 0.9 GJUI 5.4 GJPI 89%R 78

SISTER(S):
COWBELL GUAPO RICOCHET 95%
6-03 305 2 17670 5.7 1016 3.5 627 103DCR 2167C
RESERVE ALL AMERICAN AGED COW, 2015
RESERVE ALL AMERICAN AGED COW, 2017
JUNIOR ALL AMERICAN AGED COW, 2015
GRAND CHAMPION, 2015 ALL AMERICAN JR SHOW
RESERVE SENIOR CHAMPION, 2013 ALL AMERICAN
3RD AGED COW, 2017 WORLD DAIRY EXPO
5TH AGED COW, 2015 WORLD DAIRY EXPO JERSEY SHOW
1ST 4-YEAR-OLD, 2013 INTERNATIONAL JERSEY SHOW
2ND JR 3-YEAR-OLD, 2012 CENTRAL NATIONAL
COWBELL EXCITATION ROCKETT 90%
6-00 305 2 18950 4.2 804 3.7 695 96DCR 2251C
COWBELL GUAPO OREILLY-ET 91%
3-04 265 2 13050 4.3 559 3.6 466 95DCR 1540C
RES. INTERMEDIATE CHAMPION, 2015 EASTERN STATES EXPO
1ST JR 3-YEAR-OLD, 2015 EASTERN STATES EXPO
1ST JR 3-YEAR-OLD, 2015 NY STATE FAIR SHOW
INTERMEDIATE CHAMPION, 2014 NY STATE FAIR SHOW
COWBELL GUAPO RODEO 92%
7-08 305 2 22440 4.6 1032 3.5 786 98DCR 2717C
COWBELL GUAPO RASCAL-ET 91%
5-04 305 2 17360 4.9 846 3.5 615 97DCR 2126C
COWBELL GENTRY RAVEN 90%
5-01 305 2 19660 4.5 880 3.4 667 96DCR 2304C
1ST SR 2-YEAR-OLD, 2017 NEW YORK STATE FAIR JR SHOW
2ND SR 2-YEAR-OLD, 2017 EASTERN STATES EXPO
2ND WINTER YEARLING, 2016 EASTERN STATES EXPO
1ST WINTER YEARLING, 2016 NY STATE FAIR SHOW
COWBELL CHROME ROXBURY-ET 87%

IMPRESSIVE INDIANA-ET
USA 112391117 138JE3163
CDCB PTA 08/01/2021 167DAUS 87HRDS 2%RIP
95%R -1968M -0.06% -107F 0%ILE
95%R 0.00% -72P -921CM\$ -907NM\$ -836FM\$ -792GM\$
-3.3PL -3.0LIV 3.3DPR 4.2CCR 3.1HCR 3.32SCS
-0.2MFV -0.2DAB -0.4KET -0.4MAS 0.8MET 0.3RPL -3.64HTI
AJCA 08/01/2021 132DAUS
PTAT 92%R 0.3 JUI -1.7 JPI 89%R -196

HURONIA CONNECT CRISTALYN 23L SUP-EX 95-3E (CAN)
JECAN000010214696 GT50K BBR 100 JH1F JNSF
TATTOO UZA/23L
3-00 305 2 15135 5.2 792 4.0 600 CAN 2078C
4-08 305 2 17777 5.0 897 3.8 670 CAN 2318C
5-10 305 2 17514 4.7 825 3.8 659 CAN 2235C
9-11 305 2 15902 5.1 811 3.7 584 CAN 2020C
CDCB GPTA S 10/05/2021 0RECS 87%R 5%ILE
-1769M 0.13% -60F 0.06% -53P -385CM\$ -387FM\$
1.8PL 1.3LIV 1.7DPR 2.5CCR 0.7HCR 2.97SCS -394GM\$
-0.2MFV -0.3DAB -0.3KET -0.1MAS 1.0MET 0.4RPL -3.32HTI
AJCA 10/05/2021 GPTAT 84%R 0.3 GJUI 7.2
GJPI 83%R -91

SIRE:
ROCK ELLA IMPRESSION-ET
JECAN000011227649 GT50K BBR100 JH1F JNSF A2A2 250JE3285
CDCB GPTA S 08/01/2021 790DAUS 362HRDS 5%RIP
98%R -1648M 0.01% -77F 0%ILE
98%R 0.00% -60P -558CM\$ -549NM\$ -494FM\$ -544GM\$
0.6PL 0.9LIV 1.6DPR 2.0CCR 1.5HCR 3.17SCS
-0.4MFV 0.0DAB -0.3KET 0.1MAS 1.3MET 0.6RPL -3.38HTI
AJCA 08/01/2021 679DAUS
GPTAT 98%R 0.5 GJUI 4.2 GJPI 95%R -134

PIEDMONT NADINE FUROR
JECAN000010030510 GTHD BBR 100 JH1F JNSF 11JE671
CDCB GPTA S 08/01/2021 2473DAUS 951HRDS 4%RIP
99%R -3042M 0.40% -74F 0%ILE
99%R 0.16% -82P -690CM\$ -695NM\$ -736FM\$ -680GM\$
0.3PL 0.9LIV 2.3DPR 3.8CCR -0.4HCR 3.04SCS
-0.2MFV -0.6DAB -1.1KET 0.0MAS 0.8MET 0.3RPL -5.64HTI
AJCA 08/01/2021 1307DAUS
GPTAT 99%R -0.5 GJUI 1.4 GJPI 97%R -158

DAM:
COWBELL FUROR ROXANNE
USA 113957466 GT8K BBR 100 JH1F JNSF
TATTOO 74C/74C
DHIA HERD # 21-39-0702 CONTROL # 1303
2-00 305 2 10440 4.6 484 3.9 402 95DCR 1333C
3-00 240 2 10930 4.5 495 3.6 392 84DCR 1335C
4-00 229 2 10080 5.1 513 3.8 378 89DCR 1307C
5-00 252 2 11450 4.9 557 3.7 421 90DCR 1456C
6-00 229 2 12790 4.6 583 3.8 480 92DCR 1599C
7-00 289 2 14150 5.3 750 3.7 525 95DCR 1816C
8-02 305 2 15740 4.4 697 3.7 580 98DCR 1920C
9-04 305 2 12820 4.2 539 3.8 481 96DCR 1531C
10-11 305 2 13610 4.5 614 3.9 524 97DCR 1711C
305 2X ME AVG 9L 13769M 654F 520P 1746C
6-06 91% 7-02 92% 10-11 92% 11-06 92%
ST SR DF RA RW RL FA FU RH RUW UC UD TP TL RTR RTS
52 43 42 25 47 28 32 42 42 40 32 20 20 36 33 36
PPA -6132M -246F -177P / YD -5642M -221F -168P
CDCB GPTA S 10/05/2021 5RECS 86%R 0%ILE
-2498M 0.11% -100F 0.09% -75P -791CM\$ -791NM\$ -789FM\$
0.1PL 0.5LIV 3.0DPR 4.6CCR -1.0HCR 3.04SCS -760GM\$
-0.1MFV -0.7DAB -0.6KET 0.2MAS 0.5MET 0.4RPL -4.16HTI
AJCA 10/05/2021 GPTAT 82%R -1.1 GJUI -4.0
GJPI 79%R-175

COWBELL JUNO RIZZO 90%
USA 111879113
TATTOO 11C/11C
DHIA HERD # 21-39-0702 CONTROL # 1166
2-04 305 2 12000 4.9 585 3.7 438 95DCR 1514C
3-07 305 2 14580 4.7 689 3.7 535 93DCR 1844C
4-07 305 2 18400 4.4 814 3.6 660 94DCR 2217C
5-11 305 2 15390 5.0 769 3.7 574 95DCR 1985C
7-04 305 2 18630 4.4 823 3.6 664 98DCR 2237C
8-11 305 2 18260 5.1 940 3.6 657 98DCR 2271C
305 2X ME AVG 6L 16397M 787F 600P 2052C
PPA -4216M -181F -122P / YD -4952M -204F -149P
CDCB PTA 08/01/2021 5RECS 64%R 0%ILE
-2639M 0.11% -108F 0.08% -81P -960CM\$ -961NM\$ -956FM\$
-1.7PL 1.3LIV 3.6DPR 4.3CCR -0.4HCR 2.90SCS -907GM\$
0.1MFV -0.5DAB -0.1KET 0.6MAS -0.1MET 0.2RPL -0.26HTI
AJCA 08/01/2021 PTAT 54%R -1.7 JUI -6.8
JPI 56%R-196

SIRE: VALLEYSTREAM J I S JUNO GJPI -153 0%ILE
SISTER(S):
COWBELL JESTER SANDEE 86%
2-00 269 2 13770 5.3 731 3.6 495 92DCR 1711C
NEXT DAM:
COWBELL IMPERIAL SANDRA-DEE 90%
4-03 305 2 14970 4.8 725 3.7 561 DHIR 1825C
SIRE: MEADOW LAWN J IMPERIAL 50R-ET GJPI -145 0%ILE

COWBELL VINDICATION ROSIE 90%
5-08 301 2 16680 3.9 655 3.4 571 93DCR 1839C
COWBELL REDWOOD RITZ 83%
2-00 305 2 18010 4.3 771 3.3 595 100DCR 2054C
INTERMEDIATE CHAMPION, 2014 NY SPRING CAROUSEL

4TH DAM:
FAITHFUL DEE-ANN OF SSF 90%
10-06 305 2 10550 5.1 536 3.9 412 DHIR 1341C



COWBELL GENTRY RAVEN
Sister to Lot 35



COWBELL GUAPO RODEO
Sister to Lot 35



COWBELL GUAPO OREILLY-ET
Sister to Lot 35

# LOT 36 CLAQUATO CHROME FIDGET JE840003214928980

BORN 01/19/2020 P2  
FEMALE EFI 7.9% AMERICAN ID 5710/5710

YOUNG, LAURYN  
CHEHALIS, WA

BREEDER & OWNER

PA -491M -1F -7P  
90CM\$ 85NM\$ 48FM\$  
2.1PL 1.8DPR 1.7CCR 0.8HCR 2.96SCS  
PA TYPE 1.2 JPI 34%R 22  
ST SR DF RA RW RL FA FU  
0.7 0.3 1.0 H0.8 0.8 P0.2 S0.3 1.4  
RH RUW UC UD TP TL RTR RTS  
0.6 0.9 0.9 S0.8 C1.6 L0.3

BRED: 03/30/2021 DUE: 01/03/2022 TO  
GUIMO JOEL-ET  
JECAN000106797223 BBR 100 JH1F JNSC 200JE384  
CDCB GPTA S 08/01/2021 4679DAUS 1213HRDS 7%RIP  
99%R -1600M 0.09% -59F 1%ILE  
99%R 0.09% -41P -528CM\$ -526NM\$ -549FM\$ -511GM\$  
-1.9PL -1.0LIV 0.1DPR 0.1CCR 1.0HCR 3.30SCS  
0.0MFV 0.1DAB 0.7KET 0.5MAS 1.7MET 0.4RPL  
3.04HTI  
AJCA 08/01/2021 2678DAUS  
GPTAT 99%R 1.4 GJUI 16.3 GJPI 97%R -114

SIRE:  
RIVER VALLEY CECE CHROME-ET  
JE840003012423929 GTBBR 100 JH1F JNSC A2A2 7JE5004  
CDCB GPTA S 08/01/2021 8840DAUS 1014HRDS 47%RIP  
99%R 506M 0.04% 33F 76%ILE  
99%R -0.01% 16P 376CM\$ 372NM\$ 364FM\$ 372GM\$  
2.6PL -2.0LIV 0.2DPR 0.7CCR 1.6HCR 2.85SCS  
-0.2MFV -0.1DAB 0.4KET 0.5MAS -0.3MET 0.2RPL -1.0GHTI  
AJCA 08/01/2021 3646DAUS  
GPTAT 99%R 2.2 GJUI 15.8 GJPI 99%R 85

DAM:  
CLAQUATO PREMIER FROSTED FLAKE  
USA 074025594  
DHIA HERD # 91-42-0083 CONTROL #  
2-00 86%  
ST SR DF RA RW RL FA FU RH RUW UC UD TP TL RTR RTS  
37 36 37 24 35 27 34 30 42 34 26 35 30 24 33 34  
PA -1488M -34F -30P  
-196CM\$ -203NM\$ -268FM\$  
1.6PL 3.3DPR 2.6CCR 0.0HCR 3.08SCS  
PA TYPE 0.2 JPI 35%R -42

NEXT DAM:  
FAMILY HILL SD FAVORITE 95%  
6-07 305 2 20940 4.3 900 3.7 775 97DCR 2516C  
RES. SR & RES. GRAND CHAMPION, 2006 WESTERN NATIONAL  
RESERVE INTERMEDIATE CHAMPION, 2004 ALL AMERICAN  
ALL AMERICAN JR 3-YEAR-OLD, 2004  
1ST 5-YEAR-OLD, 2006 WESTERN NATIONAL  
2ND 4-YEAR-OLD, 2005 ALL AMERICAN JERSEY SHOW  
7TH 3-YEAR-OLD, 2006 ALL AMERICAN JERSEY SHOW  
SIRE: SHAMROCK DUASEOIR-ET GJPI -217 0%ILE

4TH DAM:  
PLEASANT NOOK BERRETTE FELICE 95%  
4-11 305 2 24280 4.9 1178 3.8 925 87DCR 3169C  
2ND 5-YEAR-OLD, 2003 WESTERN NATIONAL JERSEY SHOW  
4TH 5-YEAR-OLD, 2003 ALL AMERICAN JERSEY SHOW  
NASCO TYPE AND PRODUCTION WINNER, 2003 ALL AMERICAN  
2ND 4-YEAR-OLD, 2002 WESTERN NATIONAL JERSEY SHOW  
2ND JR 3-YEAR-OLD, 2001 WESTERN NATIONAL  
RESERVE INTERMEDIATE CHAMPION, 2001 WESTERN NATIONAL  
2ND JR 3-YEAR-OLD, 2001 WORLD DAIRY EXPO

5TH DAM: GOLDCREST GROVE FELICITY 90%  
6TH DAM: GOLDCREST RENO FANTASY 90%  
7TH DAM: GOLDCREST MR X FASHION 91%

SCHULTZ LEGAL CRITIC-P  
USA 117217618 GT50K BBR 100 JH1C JNSC 11JE1098  
CDCB GPTA S 08/01/2021 4116DAUS 391HRDS 3%RIP  
99%R -57M 0.05% 7F 51%ILE  
99%R 0.03% 4P 243CM\$ 238NM\$ 208FM\$ 193GM\$  
2.9PL 0.9LIV -0.6DPR -0.7CCR -2.0HCR 2.90SCS  
-0.3MFV 0.3DAB 0.7KET 1.2MAS 0.3MET 0.0RPL 1.43HTI  
AJCA 08/01/2021 2569DAUS  
GPTAT 99%R 0.9 GJUI 8.8 GJPI 99%R 47

LYON CELEBRITY CECE-ET 91%  
USA 117046049 GT50K BBR 100 JH1C JNSF  
TATTOO J05/J05  
DHIA HERD # 33-87-0722 CONTROL # 813  
2-02 305 3 18470 4.7 865 3.4 633 100DCR 2187C  
4-03 271 3 22660 4.4 999 3.6 823 102DCR 2740C  
305 2X ME AVG 2L 19070M 900F 699P 2370C  
PPA 1278M 82F 47P / YD 113M 53F 9P  
CDCB GPTA S 10/05/2021 2RECS 90%R 43%ILE  
-231M 0.15% 20F 0.02% -5P 62CM\$ 60NM\$ 50FM\$  
-0.3PL -2.9LIV 0.2DPR -0.4CCR 0.9HCR 2.96SCS  
0.0MFV -0.1DAB 0.0KET 1.0MAS 0.0MET 0.3RPL 1.48HTI  
AJCA 10/05/2021 GPTAT 87%R 0.6 GJUI 0.0  
GJPI 87%R 14

HAWARDEN IMPULS PREMIER  
USA 067107510 GT50K BBR 100 JH1C JNSF 29JE3756  
CDCB GPTA S 08/01/2021 7533DAUS 1245HRDS 4%RIP  
99%R -1034M 0.23% -3F 16%ILE  
99%R 0.13% -11P 82CM\$ 72NM\$ -19FM\$ 95GM\$  
2.3PL 3.0LIV 3.1DPR 1.4CCR -0.6HCR 3.07SCS  
0.1MFV 0.2DAB 0.7KET 1.2MAS 1.1MET 0.4RPL 5.51HTI  
AJCA 08/01/2021 4282DAUS  
GPTAT 99%R 0.3 GJUI -0.6 GJPI 99%R 18

ROYALTY RIDGE HG FELICITY-ET 90%  
USA 117907708 TATTOO /F394  
DHIA HERD # 91-42-0083 CONTROL #  
PA -1942M -65F -50P  
-474CM\$ -478NM\$ -516FM\$  
0.8PL 3.6DPR 3.9CCR 0.7HCR 3.08SCS  
PA TYPE -0.1 JPI 42%R -102  
RESERVE JUNIOR CHAMPION, 2013 WA STATE JUNIOR SHOW  
1ST INTERMEDIATE YEARLING, 2013 WA STATE SHOW  
RESERVE JUNIOR CHAMPION, 2012 WA STATE FAIR OPEN SHOW  
RESERVE JUNIOR CHAMPION, 2012 WA STATE FAIR JR SHOW  
6TH WINTER CALF, 2012 INTERNATIONAL JERSEY SHOW  
NOMINATED ALLBREEDS ACCESS WINTER CALF, 2012  
1ST WINTER CALF, 2012 WESTERN NATIONAL  
1ST WINTER YEARLING, 2013 WESTERN NATIONAL SHOW  
HM JUNIOR CHAMPION, 2013 WESTERN NATIONAL JR SHOW  
SIRE: SV JADE HIRED GUN-ET GJPI -94 1%ILE

SISTER(S):  
FAMILY HILL GOLDEN FLOW 95%  
6-02 305 2 17210 4.0 694 3.5 610 96DCR 1956C  
FAMILY HILL CONNECTION FAITH 95%  
8-07 305 2 16510 5.1 841 3.6 596 101DCR 2061C  
FAMILY HILL GOVERNOR FAVOR 94%  
2-00 305 2 13210 5.6 742 3.8 498 94DCR 1723C  
RESERVE ALL AMERICAN JR 2-YEAR-OLD, 2010  
RES. GRAND & RES. SR CHAMPION, 2013 CA SPRING SHOW  
1ST AGED COW, 2014 CALIFORNIA STATE FAIR  
1ST 5-YEAR-OLD, 2013 CA SPRING JERSEY SHOW  
RESERVE GRAND CHAMPION, 2011 CA STATE FAIR  
1ST 4-YEAR-OLD, 2012 CA STATE FAIR  
4TH JR 3-YEAR-OLD, 2011 CENTRAL NATIONAL  
2ND JR 3-YEAR-OLD, 2011 WESTERN NATIONAL  
1ST JR 3-YEAR-OLD, 2011 CA STATE FAIR  
ROYALTY RIDGE G FIESTA-ET 90%  
2-01 283 2 11030 4.8 525 3.5 388 97DCR 1341C  
ROYALTY RIDGE G FASHIONISTA-ET 91%  
5-09 305 2 23680 5.4 1273 3.8 911 96DCR 3153C  
RES. INTERMEDIATE CHAMP, 2013 MI DAIRY EXPO  
INTERMEDIATE CHAMP, 2013 MI DAIRY EXPO JR SHOW  
RES. GRAND CHAMP, 2013 MI DAIRY EXPO JR. SHOW  
ROYALTY RIDGE G FLAVOR-ET 87%  
2-02 305 2 13760 4.2 584 3.4 464 91DCR 1576C  
2ND SR 2-YEAR-OLD, 2013 IN STATE FAIR  
ROYALTY RIDGE HG FANTASTIC 91%  
2-11 295 2 15640 6.0 943 3.6 569 95DCR 1967C



**ROYALTY RIDGE HG FANTASTIC-ET**  
Full Sister to the Grandam of Lot 36



**FAMILY HILL GOVERNOR FAVOR**  
Sister to the Grandam of Lot 36



**FAMILY HILL SD FAVORITE**  
Great-Grandam of Lot 36



**PLEASANT NOOK BERRETTE FELICE**  
Fourth Dam of Lot 36



**SSF BARBER LIBBY, E-93%**  
Great-Grandam of Lot 37

**LOT 37 WF FIZZ LORELEE JE840003212935791**

BORN 10/17/2019 PO  
FEMALE EFI 6.3% AMERICAN ID 6266/6266

WAVERLY FARM  
CLEAR BROOK, VA BREEDER & OWNER

PA -1479M -43F -47P  
-455CM\$ -454NM\$ -442FM\$  
-0.9PL -0.1DPR -0.1CCR -0.8HCR 3.05SCS  
PA TYPE 0.6 JPI 36%R -108  
ST SR DF RA RW RL FA FU  
0.5 0.2 -0.1 H2.0 1.2 P0.9 S0.2 1.7  
RH RUW UC UD TP TL RTR RTS  
0.4 0.4 0.6 S2.2 C0.7 L1.1

TOWER VUE PRIME TEQUILA-ET  
USA 114816452 GTHD BBR 100 JH1F JNSF A1A2 76JE156  
CDCB GPTA S 08/01/2021 5873DAUS 1672HRDS 6%RIP  
99%R -2000M 0.21% -56F 0%ILE  
99%R 0.09% -56P -786CM\$ -781NM\$ -787FM\$ -837GM\$  
-3.8PL -5.3LIV -3.3DPR -4.5CCR -1.8HCR 3.39SCS  
-0.1MFV -0.6DAB -0.7KET -1.7MAS 0.5MET 0.4RPL -7.14HTI  
AJCA 08/01/2021 3917DAUS  
GPTAT 99%R 1.2 GJUI 13.1 GJPI 99%R -205

PASTURE BRED FROM: 05/25/2021  
DUE AFTER: 02/28/2022 TO  
WF TERPSTER DIXON  
JE840003200856476  
PA -725M -55F -30P  
-313CM\$ -308NM\$ -270FM\$  
0.4PL 1.2DPR 1.1CCR -0.3HCR 3.05SCS  
PA TYPE 0.3 JPI 36%R -71

HARMONY CORNERS FOZZY-ET 95%  
USA 067052052 GT13K BBR 100 JH1F JNSF  
DHIA HERD # 31-11-1023 CONTROL # 1001  
6-06 305 2 17020 5.9 998 3.7 627 101DCR 2168C  
8-04 305 2 18500 5.3 987 3.7 676 98DCR 2338C  
9-05 305 2 15610 6.2 963 3.6 558 96DCR 1929C  
305 2X ME AVG 3L 17183M 1020F 632P 2187C  
PPA -511M 61F 11P / YD -2124M -39F -45P  
CDCB GPTA S 10/05/2021 5RECS 88%R 9%ILE  
-1502M 0.19% -35F 0.10% -35P -246CM\$ -252NM\$ -299FM\$  
1.5PL 0.6LIV 0.3DPR 1.5CCR -1.5HCR 2.99SCS -283GM\$  
0.0MFV -0.2DAB -0.4KET 2.8MAS 0.1MET 0.0RPL 3.51HTI  
AJCA 10/05/2021 GPTAT 84%R 0.4 GJUI 11.3  
GJPI 83%R -55

SIRE:  
J-KAY TEQUILA FIZZ  
USA 067060052 GT99K BBR 100 JH1F JNSF A2A2 7JE1486  
CDCB GPTA S 08/01/2021 724DAUS 327HRDS 19%RIP  
98%R -2072M 0.14% -74F 0%ILE  
98%R 0.04% -69P -826CM\$ -818NM\$ -778FM\$ -865GM\$  
-2.5PL -2.5LIV -2.0DPR -1.7CCR -0.9HCR 3.24SCS  
0.1MFV -0.6DAB -0.5KET -0.1MAS -0.1MET 0.4RPL -2.31HTI  
AJCA 08/01/2021 490DAUS  
GPTAT 97%R 0.8 GJUI 10.2 GJPI 94%R -202

SC GOLD DUST PARAMOUNT IATOLA-ET  
USA 112118277 GTHD BBR 100 JH1F JNSF 29JE3301  
CDCB GPTA S 08/01/2021 18717DAUS 2648HRDS 6%RIP  
99%R -840M 0.12% -17F 5%ILE  
99%R 0.05% -20P -169CM\$ -173NM\$ -198FM\$ -128GM\$  
-0.8PL -2.4LIV 1.1DPR 0.9CCR -0.6HCR 2.97SCS  
-0.2MFV -0.6DAB -0.2KET 1.7MAS -0.1MET 0.1RPL -1.19HTI  
AJCA 08/01/2021 9728DAUS  
GPTAT 99%R 0.5 GJUI 1.9 GJPI 99%R -36

DAM:  
WF IATOLA LIBBY  
USA 117357848 TATTOO /W112  
DHIA HERD # 52-33-0019 CONTROL # 5112

WF NISSAN LESSA 90%  
USA 116434593 TATTOO /W909  
DHIA HERD # 52-33-0019 CONTROL # 4909  
1-11 277 2 10130 5.8 584 4.1 412 95DCR 1427C  
2-10 305 2 15110 5.3 799 3.9 586 98DCR 2028C  
3-10 274 2 13880 5.5 765 4.0 555 97DCR 1921C  
4-09 250 2 13610 5.4 741 3.9 536 94DCR 1855C  
305 2X ME AVG 4L 16490M 896F 650P 2248C  
PPA -2952M 31F -40P / YD -2443M 2F -44P  
CDCB PTA 08/01/2021 4RECS 60%R 19%ILE  
-1283M 0.25% -13F 0.09% -29P -82CM\$ -89NM\$ -136FM\$  
1.4PL -0.3LIV 3.1DPR 3.0CCR 0.0HCR 2.92SCS -34GM\$  
-0.1MFV -0.5DAB -0.5KET 1.7MAS 0.1MET 0.2RPL -0.78HTI  
AJCA 08/01/2021 PTAT 49%R -0.4 JUI 2.0  
JPI 49%R -11

2-04	305	2	14910	4.8	720	3.5	521	97DCR	1800C
3-06	299	2	16580	4.9	817	3.6	592	98DCR	2046C
4-07	305	2	19210	4.7	896	3.6	682	97DCR	2357C
5-09	305	2	18650	4.9	908	3.5	654	96DCR	2260C
7-11	305	2	19910	4.7	939	3.4	677	92DCR	2339C
9-02	305	2	19070	4.7	904	3.5	669	90DCR	2312C
305 2X ME AVG			6L	18279M	878F	644P			2228C

3-07	91%	5-00	93%	6-03	94%	9-05	95%								
ST	SR	DF	RA	RW	RL	FA	FU	RH	RUW	UC	UD	TP	TL	RTR	RTS
35	33	45	11	36	32	27	43	45	47	36	20	31	23	38	42

PPA 66M 49F -7P / YD -1119M OF -34P  
CDCB PTA 08/01/2021 5RECS 57%R 19%ILE  
-885M 0.15% -12F 0.04% -24P -84CM\$ -89NM\$ -105FM\$  
0.7PL -1.1LIV 1.8DPR 1.6CCR -0.6HCR 2.85SCS -52GM\$  
-0.2MFV -0.5DAB -0.3KET 1.7MAS 0.0MET 0.2RPL -1.56HTI  
AJCA 08/01/2021 PTAT 51%R 0.4 JUI 7.0  
JPI 50%R -14

SIRE: WF/NN SULTAN NISSAN GJPI 4 12%ILE

SISTER(S):  
WF ECLIPES LIBBY 84%  
2-02 296 2 13480 5.4 728 3.7 498 96DCR 1722C

NEXT DAM:  
SSF BARBER LIBBY 93%  
6-10 305 2 19860 4.5 903 3.3 653 97DCR 2255C  
SIRE: WF/L&M DUNCAN BARBER-ET GJPI -78 2%ILE

4TH DAM:  
JUNOS LEGACY OF SSF 91%  
7-07 305 2 18060 4.4 787 3.5 633 99DCR 2057C



# LOT 38 BK-MOR GENTRY FASHION JE840003219943221

BORN 07/03/2020 PO  
FEMALE EFI 4.6% AMERICAN ID 88/88

PA -1596M -61F -53P  
-502CM\$ -495NM\$ -465FM\$  
0.2PL 1.0DPR 2.5CCR 1.0HCR 3.25SCS  
PA TYPE 0.7 JPI 35%R -118  
ST SR DF RA RW RL FA FU  
0.3 0.5 0.2 H1.6 0.9 P1.3 S0.6 2.3  
RH RUW UC UD TP TL RTR RTS  
0.2 -0.5 0.1 S1.7 C0.8 L0.8

BRED: 08/28/2021 DUE: 06/03/2022 TO  
AVONLEA JOEL CHOCOLATIER-ET  
JECAN000012619755 BBR 100 JH1F JNSF 733JE1  
CDCB GPTA S 08/01/2021 0%RIP  
77%R -1241M 0.05% -51F 3%ILE  
77%R 0.00% -45P -355CM\$ -346NM\$ -302FM\$ -304GM\$  
0.3PL 1.7LIV 2.3DPR 2.2CCR 0.5HCR 3.25SCS  
0.0MFV 0.1DAB 0.5KET 1.0MAS 1.2MET 0.4RPL 3.49HTI  
AJCA 08/01/2021 ODAUS  
GPTAT 79%R 0.6 GJUI 10.0 GJPI 74%R -72

BRED USING SEXED SEMEN

SISTER(S):  
J-KAY TEQUILA FLAUNT IT 87%  
2-04 265 2 9490 4.0 380 3.4 326 91DCR 1059C

SIRE:  
RAPID BAY INDIANA GENTRY-ET  
JECAN000105762718 91JE5424  
CDCB PTA 08/01/2021 205DAUS 97HRDS 15%RIP  
94%R -1784M 0.07% -73F 0%ILE  
95%R 0.00% -65P -630CM\$ -616NM\$ -550FM\$ -587GM\$  
-0.2PL -1.3LIV 1.9DPR 3.1CCR 2.4HCR 3.39SCS  
-0.1MFV -0.2DAB 0.3KET 1.1MAS 0.2MET 0.3RPL 0.64HTI  
AJCA 08/01/2021 190DAUS  
PTAT 92%R 1.1 JUI 5.5 JPI 87%R -152

DAM:  
J-KAY EXCITATION FUZZY  
USA 067060055  
DHIA HERD # 31-15-1280 CONTROL # 1004  
1-09 305 2 10520 6.2 549 3.6 381 100DCR 1317C  
2-11 292 2 11950 6.2 736 3.8 456 96DCR 1578C  
3-11 274 2 12080 5.2 627 3.7 448 96DCR 1549C  
4-10 301 2 14890 4.8 714 3.6 540 97DCR 1867C  
5-11 244 2 14270 4.9 702 3.8 536 94DCR 1854C  
305 2X ME AVG 5L 14699M 775F 547P 1891C

3-01 87% 4-03 92% 5-07 93% 6-02 94%  
ST SR DF RA RW RL FA FU RH RUW UC UD TP TL RTR RTS  
32 33 50 23 50 35 26 47 39 45 27 34 31 27 23 25

PPA -2973M -105F -82P / YD -2798M -95F -78P  
CDCB PTA 08/01/2021 5RECS 56%R 6%ILE  
-1408M 0.10% -48F 0.06% -40P -373CM\$ -373NM\$ -380FM\$  
0.5PL 0.1LIV 0.0DPR 1.9CCR -0.4HCR 3.10SCS -391GM\$  
-0.1MFV -0.3DAB -0.7KET 2.5MAS 0.3MET 0.2RPL 1.35HTI  
AJCA 08/01/2021 PTAT 41%R 0.2 JUI 8.3  
JPI 51%R -83

RESERVE ALL AMERICAN AGED COW, 2020  
4TH AGED COW, 2020 NORTH AMERICAN DAIRY SHOW  
2ND AGED COW, 2020 OHIO SUMMER JERSEY SHOW  
2ND 5-YEAR-OLD, 2019 OHIO STATE FAIR  
3RD 4-YEAR-OLD, 2018 OHIO STATE FAIR  
2ND 4-YEAR-OLD, 2018 OHIO STATE FAIR JR

BROTHER(S):  
J-KAY TEQUILA FIZZ AT SELECT SIRE  
JNSF GJPI -202 0%ILE

SISTER(S):  
J-KAY MINISTER FABULOUS 90%  
2-04 305 2 9970 5.8 579 4.0 398 98DCR 1378C  
4TH 4-YEAR-OLD, 2015 OHIO STATE FAIR  
J-KAY VERBATIM FANTASIA 91%  
2-02 305 2 14620 6.0 873 3.9 568 95DCR 1966C  
1ST AGED COW, 2018 SOUTHWESTERN EXPOSITION  
J-KAY VIRTUOSO FELICITY 91%  
4-01 304 2 14700 5.5 807 4.0 582 98DCR 2015C  
3RD JR 3-YEAR-OLD, 2018 ALL AMERICAN JUNIOR SHOW  
J-KAY APPLEJACK FELICE-ET 92%  
2-05 305 2 12540 6.6 824 4.3 540 93DCR 1871C  
3RD SR 3-YEAR-OLD, 2019 OHIO STATE FAIR  
6TH SR 2-YEAR-OLD, 2018 ALL AMERICAN JERSEY SHOW  
1ST SR 2-YEAR-OLD, 2018 OHIO STATE FAIR  
J-KAY APPLEJACK FREYNI-ET 88%  
3-10 305 2 18940 4.5 859 3.6 689 104DCR 2330C  
RESERVE GRAND CHAMPION, 2017 SC STATE FAIR JR SHOW  
1ST MILKING YEARLING, 2017 SC STATE FAIR JR SHOW  
1ST MILKING YEARLING, 2017 SC STATE FAIR  
J-KAY DAVIDS FANTASY 90%

MORGAN CLARK & COPE GRANT OWNER  
URBANA, OH

MORGAN JIM & KAY & COPE GRANT BREEDER  
URBANA, OH

IMPRESSIVE INDIANA-ET  
USA 112391117 138JE3163  
CDCB PTA 08/01/2021 167DAUS 87HRDS 2%RIP  
95%R -1968M -0.06% -107F 0%ILE  
95%R 0.00% -72P -921CM\$ -907NM\$ -836FM\$ -792GM\$  
-3.3PL -3.0LIV 3.3DPR 4.2CCR 3.1HCR 3.32SCS  
-0.2MFV -0.2DAB -0.4KET -0.4MAS 0.8MET 0.3RPL -3.64HTI  
AJCA 08/01/2021 132DAUS  
PTAT 92%R 0.3 JUI -1.7 JPI 89%R -196

VANDEBERG AMEDEO GORGEOUS EX 97-3E (CAN)  
JECAN000008252544 GI BBR 100 JH1F JNSF  
TATTOO 8252544/  
4-05 305 2 20804 5.8 1215 4.0 838 CAN 2902C  
6-01 305 2 22952 5.5 1272 4.1 942 CAN 3263C  
8-02 305 2 23278 6.0 1394 3.8 891 CAN 3084C  
CDCB GPTA S 10/05/2021 ORECS 88%R 3%ILE  
-2056M 0.22% -57F 0.05% -65P -523CM\$ -520NM\$ -502FM\$  
0.7PL 0.8LIV 1.0DPR 1.1CCR 1.9HCR 3.08SCS -540GM\$  
0.0MFV -0.4DAB 0.1KET 1.5MAS 0.4MET 0.5RPL 1.37HTI  
AJCA 10/05/2021 GPTAT 82%R 0.5 GJUI 7.2  
GJPI 82%R-125

BRIDON EXCITATION  
JECAN000008572453 GT50K BBR 100 JH1F JNSF 200JE136  
CDCB GPTA S 08/01/2021 3249DAUS 1021HRDS 4%RIP  
99%R -1687M 0.11% -61F 0%ILE  
99%R 0.02% -57P -551CM\$ -545NM\$ -509FM\$ -550GM\$  
-0.5PL -0.4LIV -0.2DPR 2.4CCR 0.7HCR 3.17SCS  
-0.3MFV -0.3DAB -1.0KET 2.3MAS 0.5MET 0.3RPL -1.25HTI  
AJCA 08/01/2021 2208DAUS  
GPTAT 99%R 0.3 GJUI 8.2 GJPI 97%R -124

HARMONY CORNERS FOZZY-ET 95%  
USA 067052052 GT13K BBR 100 JH1F JNSF  
DHIA HERD # 31-11-1023 CONTROL # 1001  
6-06 305 2 17020 5.9 998 3.7 627 101DCR 2168C  
8-04 305 2 18500 5.3 987 3.7 676 98DCR 2338C  
9-05 305 2 15610 6.2 963 3.6 558 96DCR 1929C  
305 2X ME AVG 3L 17183M 1020F 632P 2187C  
PPA -511M 61F 11P / YD -2124M -39F -45P  
CDCB GPTA S 10/05/2021 5RECS 88%R 9%ILE  
-1502M 0.19% -35F 0.10% -35P -246CM\$ -252NM\$ -299FM\$  
1.5PL 0.6LIV 0.3DPR 1.5CCR -1.5HCR 2.99SCS -283GM\$  
0.0MFV -0.2DAB -0.4KET 2.8MAS 0.1MET 0.0RPL 3.51HTI  
AJCA 10/05/2021 GPTAT 84%R 0.4 GJUI 11.3  
GJPI 83%R -55

RES SR CHAMPION, 2014 & 2015 ALL AMERICAN JERSEY SHOW  
ALL AMERICAN 5-YEAR-OLD COW, 2014  
ALL AMERICAN AGED COW, 2015  
OVERALL PREMIER PERFORMANCE WINNER, 2014 & 2015 ALL AMERICAN JERSEY SHOW  
RESERVE GRAND CHAMPION, 2018 OHIO STATE FAIR  
RESERVE GRAND CHAMPION, 2015 OHIO STATE FAIR JR SHOW  
RESERVE SENIOR CHAMPION, 2015 OHIO STATE FAIR  
4TH AGED COW, 2017 ALL AMERICAN JERSEY SHOW  
4TH AGED COW, 2015 INTERNATIONAL JERSEY SHOW  
3RD 5-YEAR-OLD, 2014 INTERNATIONAL JERSEY SHOW  
RESERVE SENIOR CHAMPION, 2014 OHIO STATE FAIR  
1ST 5-YEAR-OLD, 2014 OHIO STATE FAIR  
GRAND CHAMPION, 2012 OHIO STATE FAIR JUNIOR SHOW  
SIRE: SHF CENTURION SULTAN GJPI -50 3%ILE

SISTER(S):  
HARMONY CORNERS SULTAN FIREBELL-ET 92%  
4-02 305 2 19640 4.9 957 3.7 724 96DCR 2504C  
HARMONY CORNERS FIREBIRD-ET 91%  
6-11 305 3 18520 5.7 1052 3.6 674 89DCR 2331C  
HARMONY CORNERS FIREFLY-ET 94%  
7-02 305 2 17860 4.7 832 3.4 606 98DCR 2093C  
HARMONY CORNERS FLAMINGO 88%  
5-05 305 2 17970 5.3 945 3.8 677 96DCR 2342C  
HARMONY CORNERS FELICIA 93%  
7-08 305 2 23310 4.7 1098 3.8 887 86DCR 2989C  
HARMONY CORNERS FROSTY-ET 94%  
6-05 305 2 15950 5.3 842 3.7 591 97DCR 2044C  
HARMONY CORNERS FOBIA 94%  
3-11 295 2 18050 5.3 959 3.8 687 89DCR 2377C  
HARMONY CORNERS FARGO 90%  
HARMONY HARBOUR PHOENIX-ET 90%  
4-04 305 3 20430 5.1 1038 3.7 762 94DCR 2636C

NEXT DAM:  
HARMONY CORNERS FREYNI-ET 93%  
5-03 305 2 14180 5.0 702 3.6 517 98DCR 1788C  
SIRE: BANCREST LESTER AVERY GJPI -48 3%ILE

4TH DAM:  
FAMILY HILL KJ FAVOR 94%  
4-03 288 2 18390 5.8 1069 3.8 704 99DCR 2436C



**J-KAY EXCITATION FUZZY**  
Dam of Lot 38



**HARMONY CORNERS FOZZY-ET**  
Grandam of Lot 38



**J-KAY APPLEJACK FREYNI-ET**  
Sister to the Dam of Lot 38



**HARMONY CORNERS FELICIA**  
Sister to the Grandam of Lot 38



**HARMONY CORNERS FREYNI-ET**  
Great-Grandam of Lot 38



**VALYRIAS ANDREAS VAVOOM-ET**  
Sister to Lot 39



**LAKE-POINT PREMIER VALYRIA**  
Dam of Lot 39



**LAKE-POINT AA VALENCIA-ET**  
Grandam of Lot 39



**ARETHUSA FIRST PRIZE VIENNA-ET**  
Great-Grandam of Lot 39



**HURONIA CENTURION VERONICA 20J**  
Fifth Dam of Lot 39

**LOT 39 NORSE HAVEN MINISTER VANITY-ET JE840003236453787 GT9K**

BORN 04/21/2021 PO BBR 100  
FEMALE EFI 6.6% AMERICAN ID 56/56 JH1F JNSF

CDCB GPTA S 10/05/2021 ORECS 75%R 8%ILE  
-1604M 0.18% -42F 0.10% -39P -299CM\$ -301NM\$ -338FM\$  
1.3PL 3.4LIV 1.7DPR 1.4CCR -1.2HCR 3.17SCS -311GM\$  
0.1MFV -0.1DAB 0.0KET 0.2MAS 0.7MET 0.3RPL 1.32HTI  
AJCA 10/05/2021 GPTAT 77%R 0.7 GJUI 2.0  
GJPI 72%R -73  
ST SR DF RA RW RL FA FU  
1.4 0.1 -0.4 H0.5 0.2 P0.4 S1.0 1.3  
RH RUW UC UD TP TL RTR RTS  
-0.5 -1.4 0.4 S2.0 C0.0 L0.1 W0.1 C1.3

**SELLING OPEN**

SISTER(S):  
VALYRIAS ANDREAS VOODOO-ET 90%  
3-00 282 2 12820 4.9 623 3.5 453 98DCR 1566C  
VALYRIAS ANDREAS VAVOOM-ET 88%  
RESERVE INTERMEDIATE CHAMPION, 2020 SOUTHERN  
NATIONAL JUNIOR  
4TH SR 2-YEAR-OLD, 2020 SOUTHERN NATIONAL FALL EDITION  
4TH MILKING YEARLING, 2019 ALL AMERICAN SHOW  
1ST MILKING YEARLING, 2019 INTERNATIONAL JUNIOR SHOW

SIRE:  
SELECT-SCOTT MINISTER-ET  
JECAN000101483843 GTHD BBR 100 JH1F JNSF 200JE427  
CDCB GPTA S 08/01/2021 2058DAUS 938HRDS 4%RIP  
99%R -2225M 0.21% -68F 0%ILE  
99%R 0.10% -63P -629CM\$ -628NM\$ -640FM\$ -600GM\$  
-0.3PL 2.3LIV 2.8DPR 3.2CCR -2.3HCR 3.16SCS  
0.0MFV -0.3DAB -0.1KET -0.7MAS 0.5MET 0.4RPL -2.29HTI  
AJCA 08/01/2021 1476DAUS  
GPTAT 98%R -0.1 GJUI 1.1 GJPI 97%R -140

DAM:  
LAKE-POINT PREMIER VALYRIA  
USA 118902658 GT13K BBR 100 JH1F JNSF  
TATTOO LP21/LP21  
DHIA HERD # 35-63-1923 CONTROL # 1

3-05 91% 5-04 93% 6-07 94% 7-02 95%  
ST SR DF RA RW RL FA FU RH RUW UC UD TP TL RTR RTS  
40 46 47 13 47 32 28 46 47 45 31 27 27 26 26 25

PPA -2640M 47F -41P / YD -2629M 62F -40P  
CDCB GPTA S 10/05/2021 1RECS 81%R 21%ILE  
-1348M 0.25% -16F 0.11% -27P -58CM\$ -65NM\$ -128FM\$  
2.1PL 4.0LIV 1.9DPR 1.7CCR 0.8HCR 3.01SCS -70GM\$  
0.1MFV 0.1DAB 0.4KET 2.2MAS 0.7MET 0.2RPL 6.16HTI  
AJCA 10/05/2021 GPTAT 80%R 0.9 GJUI 11.6  
GJPI 77%R -10

1ST AGED COW, 2021 WI STATE JERSEY SHOW  
3RD JR 3-YEAR-OLD, 2017 ALL AMERICAN  
4TH JR 3-YEAR-OLD, 2017 JUNIOR ALL AMERICAN  
RES. INTERMEDIATE CHAMP., 2017 INTERNATIONAL JR SHOW  
RESERVE INTERMEDIATE CHAMPION, 2017 WI STATE FAIR  
RESERVE GRAND CHAMPION, 2017 WI STATE JUNIOR SHOW  
INTERMEDIATE CHAMPION, 2017 WI STATE JUNIOR SHOW  
2ND JR 2-YEAR-OLD, 2016 ALL AMERICAN JUNIOR SHOW

SISTER(S):  
LAKE-POINT VALENCIAS VANITY 90%  
3-00 305 2 15810 5.5 868 4.1 655 97DCR 2269C  
LAKE-POINT JOEL VERSAILLES 85%  
2-03 305 2 15010 5.8 871 4.1 613 87DCR 2123C  
LAKE-POINT VALENCIAS VALERA 87%

FREMSTAD GRANT, GRACE, HANNAH & ELLIE BREEDER & OWNER  
WESTBY, WI

GIPRAT BELLES JADE-ET 70JE9967  
JECAN000010008436  
CDCB PTA 08/01/2021 2745DAUS 970HRDS 3%RIP  
99%R -1744M 0.23% -39F 3%ILE  
99%R 0.08% -49P -220CM\$ -223NM\$ -239FM\$ -214GM\$  
3.5PL 3.3LIV 3.8DPR 5.1CCR -0.1HCR 2.98SCS  
-0.2MFV -0.3DAB 0.6KET 1.8MAS 0.5MET 0.9RPL 1.26HTI  
AJCA 08/01/2021 1943DAUS  
GPTAT 99%R 0.1 JUI 2.3 JPI 97%R -54

JIF LITTLE MINNIE EX 96-4E (CAN)  
USA 003949718 M987 /  
DHIA HERD # 31-65-0971 CONTROL # 670  
4-08 278 2 20502 5.0 1032 4.4 897 CAN 2904C  
5-07 305 2 25349 4.7 1197 4.3 1083 CAN 3428C  
6-08 305 2 16921 5.5 931 4.1 695 CAN 2408C  
11-05 305 2 16321 5.0 820 4.0 648 CAN 2213C  
PPA -6011M -230F -159P / YD -5531M -194F -151P  
CDCB PTA 04/01/2017 2RECS 83%R 0%ILE  
-2356M 0.20% -78F 0.10% -68P -637CM\$ -634NM\$ -634FM\$  
-4.7PL 1.0LIV 1.2DPR -1.2CCR -1.6HCR 3.20SCS -546GM\$  
AJCA 05/01/2004 PTAT 17%R -1.5 JUI 5.6  
JPI 70%R-169

HAWARDEN IMPULS PREMIER  
USA 067107510 GT50K BBR 100 JH1C JNSF 29JE3756  
CDCB GPTA S 08/01/2021 7533DAUS 1245HRDS 4%RIP  
99%R -1034M 0.23% -3F 16%ILE  
99%R 0.13% -11P 82CM\$ 72NM\$ -19FM\$ 95GM\$  
2.3PL 3.0LIV 3.1DPR 1.4CCR -0.6HCR 3.07SCS  
0.1MFV 0.2DAB 0.7KET 1.2MAS 1.1MET 0.4RPL 5.51HTI  
AJCA 08/01/2021 4282DAUS  
GPTAT 99%R 0.3 GJUI -0.6 GJPI 99%R 18

LAKE-POINT AA VALENCIA-ET 94%  
USA 118159087 GT13K BBR 100 JH1F JNSF  
TATTOO LP08/LP08  
DHIA HERD # 31-38-1321 CONTROL # 16  
2-00 303 2 12650 6.5 820 4.0 507 97DCR 1755C  
2-11 305 2 20390 6.8 1393 3.8 772 98DCR 2671C  
4-00 277 2 21430 6.7 1426 3.8 817 96DCR 2827C  
4-11 305 2 24320 5.8 1410 4.1 1001 96DCR 3467C  
6-00 305 2 23080 6.4 1485 3.8 888 97DCR 3073C  
305 2X ME AVG 5L 21697M 1406F 853P 2953C  
PPA -2562M -4F -39P / YD -3212M -50F -67P  
CDCB GPTA S 10/05/2021 5RECS 83%R 5%ILE  
-2155M 0.27% -52F 0.13% -54P -378CM\$ -384NM\$ -432FM\$  
0.9PL 3.6LIV 3.1DPR 2.6CCR 0.7HCR 3.04SCS -351GM\$  
0.0MFV 0.0DAB 0.0KET 3.2MAS 0.4MET 0.0RPL 5.72HTI  
AJCA 10/05/2021 GPTAT 81%R 0.6 GJUI 10.7  
GJPI 79%R -74  
RESERVE GRAND CHAMPION, 2014 OHIO STATE FAIR  
1ST JR 2-YEAR-OLD, 2014 OHIO STATE FAIR  
INTERMEDIATE CHAMPION, 2014 OHIO STATE FAIR  
SIRE: FOREST GLEN AVERY ACTION-ET GJPI -34 3%ILE

SISTER(S):  
LAKE-POINT PREMIER VENICE-ET 88%  
4-09 305 2 13990 5.8 809 4.0 565 97DCR 1956C  
LAKE-POINT PREMIER VENUS-ET 92%  
4-03 305 2 16130 5.6 905 3.9 637 98DCR 2205C

NEXT DAM:  
ARETHUSA FIRST PRIZE VIENNA-ET 94%  
6-06 305 2 23890 5.7 1353 3.9 941 98DCR 3258C  
SIRE: BOVI-LACT FIRST PRIZE-ET JPI -116 0%ILE

4TH DAM:  
ARETHUSA VERONICAS VIXEN-ET 92%  
6-10 305 2 24160 6.2 1499 3.9 935 95DCR 3236C

5TH DAM:  
HURONIA CENTURION VERONICA 20J 97%  
6-08 365 2 24442 5.6 1380 3.9 955 DHIR 3306C  
WINNER 2015 GREAT COW CONTEST  
2004 NATIONAL GRAND CHAMPION  
SUPREME CHAMPION, 2006 WORLD DAIRY EXPO

6TH DAM:  
GENESIS RENAISSANCE VIVIANNE VG 87 (CAN)  
5-00 305 2 12110 4.2 514 3.8 461 CAN 1464C

NEXT FIVE DAMS ARE EXCELLENT IN CANADA



**HURONIA CENTURION VERONICA 20J, E-97%**  
Fourth Dam of Lot 40

**LOT 40 NORSE HAVEN MAGICIAN VEGAS JE840003211474648**

BORN 06/28/2019 PO  
FEMALE EFI 4.8% AMERICAN ID 25/25

FREMSTAD, GRANT  
MONONA, IA

BREEDER & OWNER

PA -2003M -53F -57P  
-450CM\$ -448NM\$ -456FM\$  
0.2PL 2.2DPR 2.5CCR 0.3HCR 3.16SCS  
PA TYPE 0.8 JPI 30%R -101  
ST SR DF RA RW RL FA FU  
0.6 -0.2 0.0 H1.9 0.7 P1.8 S1.4 2.9  
RH RUW UC UD TP TL RTR RTS  
0.6 -0.3 -0.4 S3.4 C0.7 L0.3

SV JADE HIRED GUN-ET  
USA 115093063 GT50K BBR 100 JH1F JNSF 94JE3720  
CDCB GPTA S 08/01/2021 2799DAUS 879HRDS 5%RIP  
99%R -1860M 0.22% -48F 1%ILE  
99%R 0.10% -49P -450CM\$ -452NM\$ -479FM\$ -368GM\$  
-0.4PL -1.1LIV 3.8DPR 4.8CCR 0.6HCR 3.14SCS  
-0.2MFV -1.1DAB -0.6KET 1.7MAS 0.6MET 0.6RPL -4.2HTI  
AJCA 08/01/2021 1815DAUS  
GPTAT 99%R 0.1 GJUI 4.6 GJPI 98%R -94

FRESH: 06/25/2021  
BRED: 08/22/2021 DUE: 05/28/2022 TO  
RIVER VALLEY RICKI ROCKSTAR  
JE840003126479237 BBR 100 JH1F JNSF A2A2  
200JE10009  
CDCB GPTA S 08/01/2021 161DAUS 65HRDS 42%RIP  
95%R -1573M 0.14% -49F 1%ILE  
95%R 0.03% -51P -448CM\$ -443NM\$ -421FM\$ -442GM\$  
-0.1PL 0.9LIV 0.8DPR 1.6CCR 0.3HCR 3.12SCS  
-0.3MFV -0.5DAB 0.0KET 0.8MAS -0.1MET 0.2RPL  
-3.79HTI  
AJCA 08/01/2021 105DAUS  
GPTAT 92%R 1.0 GJUI 9.7 GJPI 89%R -105

KCJF MOLLYS REGENCY MARTINI-ET 95%  
USA 117412161 GT13K BBR 100 JH1F JNSF  
TATTOO C837/C837  
DHIA HERD # 61-60-0034 CONTROL # 837  
2-04 208 2 12740 4.5 570 3.5 451 84DCR 1536C  
3-01 305 2 18840 6.0 1122 3.4 638 95DCR 2204C  
4-03 305 2 19890 4.5 889 3.4 677 95DCR 2339C  
6-01 246 2 17740 3.6 632 3.9 692 78DCR 1977C  
305 2X ME AVG 5L 20727M 949F 730P 2412C  
PPA -2737M -164F -113P / YD -2976M -171F -124P  
CDCB GPTA S 10/05/2021 5RECS 85%R 5%ILE  
-1630M -0.01% -80F -0.02% -64P -421CM\$ -413NM\$ -343FM\$  
2.6PL 0.9LIV 4.3DPR 5.6CCR 1.9HCR 3.00SCS -352GM\$  
-0.2MFV -0.3DAB -0.7KET -0.2MAS 0.7MET 0.2RPL -4.2HTI  
AJCA 10/05/2021 GPTAT 84%R 0.3 GJUI 9.9  
GJPI 79%R -84

SIRE:  
KCJF HIRED MAGICIAN  
JE840003138865447 GT99K BBR100 JH1F JNSF A1A2 7JE1705  
CDCB GPTA S 08/01/2021 89%RIP  
81%R -2193M 0.25% -58F 2%ILE  
81%R 0.09% -64P -433CM\$ -432NM\$ -436FM\$ -357GM\$  
0.8PL -0.6LIV 3.6DPR 5.2CCR 1.6HCR 3.12SCS  
-0.2MFV -0.7DAB -0.7KET 1.6MAS 0.5MET 0.4RPL -2.85HTI  
AJCA 08/01/2021 6DAUS  
GPTAT 81%R 1.0 GJUI 16.3 GJPI 76%R -88

TOWER VUE PRIME TEQUILA-ET  
USA 114816452 GTHD BBR 100 JH1F JNSF A1A2 76JE156  
CDCB GPTA S 08/01/2021 5873DAUS 1672HRDS 6%RIP  
99%R -2000M 0.21% -56F 0%ILE  
99%R 0.09% -56P -786CM\$ -781NM\$ -787FM\$ -837GM\$  
-3.8PL -5.3LIV -3.3DPR -4.5CCR -1.8HCR 3.39SCS  
-0.1MFV -0.6DAB -0.7KET -1.7MAS 0.5MET 0.4RPL -7.14HTI  
AJCA 08/01/2021 3917DAUS  
GPTAT 99%R 1.2 GJUI 13.1 GJPI 99%R -205

DAM:  
STONE POINT TEQUILA VALANCE  
USA 119906806 TATTOO M532/M532  
3-00 88% 3-11 91%  
ST SR DF RA RW RL FA FU RH RUW UC UD TP TL RTR RTS  
40 34 44 16 38 25 36 38 45 40 40 36 38 36 38 32

ARETHUSA PREMIER VALOR-ET 85%  
USA 118311511 GT80K BBR 100 JH1F JNSF  
TATTOO A139/A139  
DHIA HERD # 51-04-4502 CONTROL # 139  
2-00 287 2 10600 5.6 589 3.9 409 95DCR 1415C  
2-11 280 2 12500 6.3 786 3.9 482 97DCR 1668C  
3-10 289 2 12390 6.0 745 3.7 459 97DCR 1587C  
4-11 305 2 13880 5.6 783 3.8 532 97DCR 1841C  
5-11 305 2 10750 5.7 613 3.8 408 96DCR 1411C  
7-01 272 2 12660 5.9 750 3.8 487 96DCR 1685C  
8-01 304 2 13600 5.2 711 3.8 519 97DCR 1796C  
305 2X ME AVG 7L 14227M 810F 535P 1851C  
PPA -4941M -137F -152P / YD -3354M -86F -96P  
CDCB GPTA S 10/05/2021 5RECS 82%R 14%ILE  
-1624M 0.20% -40F 0.07% -45P -146CM\$ -148NM\$ -164FM\$  
3.1PL 3.9LIV 4.7DPR 3.9CCR -0.1HCR 3.02SCS -99GM\$  
0.1MFV 0.3DAB 0.4KET 1.8MAS 0.8MET 0.2RPL 6.40HTI  
AJCA 10/05/2021 GPTAT 83%R 0.0 GJUI 5.3  
GJPI 78%R -23

PA -1812M -48F -51P  
-466CM\$ -465NM\$ -476FM\$  
-0.4PL 0.7DPR -0.3CCR -1.0HCR 3.21SCS  
PA TYPE 0.6 JPI 44%R -114

SISTER(S):  
STONE POINT FIREPOWER VERA 88%

SIRE: HAWARDEN IMPULS PREMIER GJPI 18 16%ILE  
SISTER(S):  
ARETHUSA HG VALLEY 92%  
4-03 301 2 21450 4.9 1045 3.8 814 98DCR 2802C

4TH DAM:  
HURONIA CENTURION VERONICA 20J 97%  
6-08 365 2 24442 5.6 1380 3.9 955 DHIR 3306C  
WINNER 2015 GREAT COW CONTEST  
2004 NATIONAL GRAND CHAMPION  
SUPREME CHAMPION, 2006 WORLD DAIRY EXPO

5TH DAM:  
GENESIS RENAISSANCE VIVIANNE VG 87 (CAN)  
5-00 305 2 12110 4.2 514 3.8 461 CAN 1464C

NEXT FIVE DAMS ARE EXCELLENT IN CANADA

NEXT DAM:  
ARETHUSA ACTION VOCAL-ET 91%  
4-00 305 2 17250 5.9 1025 3.8 648 97DCR 2242C  
SIRE: FOREST GLEN AVERY ACTION-ET GJPI -34 3%ILE



**ARETHUSA ACTION VOCAL-ET**  
Great-Grandam of Lot 40



**AHLEM CELEBRITY RUTH 34728, E-95%**  
Grandam of Lot 41

**LOT 41 KILGUS VENETIAN RAMONA JE840003151204078**

BORN 10/02/2020 PO  
FEMALE EFI 6.7% AMERICAN ID 1174/1174

KILGUS DAIRY/CARLA KILGUS BREEDER & OWNER  
FAIRBURY, IL

PA -1375M -36F -45P  
-288CM\$ -285NM\$ -268FM\$  
0.9PL 0.6DPR 1.3CCR 0.8HCR 3.07SCS  
PA TYPE 1.6 JPI 39%R -71  
ST SR DF RA RW RL FA FU  
1.4 -0.3 1.2 H2.2 1.2 P1.3 S1.2 3.6  
RH RUW UC UD TP TL RTR RTS  
1.7 0.9 0.2 S3.4 C1.1 L0.4

STEINHAUERS IATOLA APPLEJACK  
USA 115488982 GT50K BBR 100 JH1F JNSF 11JE968  
CDCB GPTA S 08/01/2021 3763DAUS 576HRDS 4%RIP  
99%R -964M 0.11% -25F 3%ILE  
99%R 0.06% -23P -330CM\$ -327NM\$ -344FM\$ -193GM\$  
-3.0PL -5.7LIV 2.6DPR 3.3CCR 1.3HCR 3.33SCS  
-0.6MFV -0.9DAB -0.4KET -1.6MAS -0.6MET -0.3RPL -13.7HTI  
AJCA 08/01/2021 2056DAUS  
GPTAT 99%R 0.9 GJUI 8.0 GJPI 99%R -67

BRED: 09/22/2021 DUE: 06/28/2022 TO  
AVONLEA CHIPS CANADIAN CLUB-ET  
JECAN000013478493 BBR 100 A1A2  
PA -1482M -48F -45P  
-284CM\$ -281NM\$ -275FM\$  
1.2PL 2.6DPR 2.5CCR 0.9HCR 3.13SCS  
PA TYPE 1.1 JPI 42%R -62

RIVER VALLEY GUNMAN VANITY-ET 91%  
JE840003126479103 GT29K BBR 100 JH1F JNSF  
TATTOO /R15  
DHIA HERD # 33-87-0722 CONTROL # 1546  
3-04 305 2 13020 5.3 684 3.5 456 103DCR 1576C  
305 2X ME AVG 1L 13479M 706F 471P 1628C  
PPA -4199M -124F -132P / YD -3677M -99F -114P  
CDCB GPTA S 10/05/2021 1RECS 82%R 3%ILE  
-2105M 0.23% -57F 0.06% -66P -492CM\$ -489NM\$ -472FM\$  
1.1PL 0.5LIV -0.3DPR 1.5CCR -0.1HCR 3.11SCS -535GM\$  
-0.1MFV -0.5DAB -0.4KET -0.9MAS 0.4MET 0.3RPL -5.02HTI  
AJCA 10/05/2021 GPTAT 82%R 1.5 GJUI 19.1  
GJPI 76%R-131

BRED USING SEXED SEMEN

SISTER(S):  
KILGUS OLIVER RAEALYN-P  
2-00 296 3 13170 4.8 632 3.3 435 91DCR 1502C

SIRE:  
KIMBALL-WAY VENETIAN  
JE840003145690547 GT99K BBR 100 JH1F JNSF 94JE4114  
CDCB GPTA S 08/01/2021 100%RIP  
81%R -1986M 0.21% -55F 1%ILE  
81%R 0.05% -63P -533CM\$ -527NM\$ -503FM\$ -498GM\$  
-0.4PL -1.9LIV 1.4DPR 2.3CCR 0.3HCR 3.24SCS  
-0.3MFV -0.7DAB -0.4KET -1.4MAS -0.3MET 0.0RPL -9.23HTI  
AJCA 08/01/2021 4DAUS  
GPTAT 80%R 1.3 GJUI 17.3 GJPI 76%R -131

GOLDUST KARBALA LADD-ET  
USA 117627303 GT50K BBR 100 JH1F JNSF A2A2 11JE1140  
CDCB GPTA S 08/01/2021 2324DAUS 331HRDS 4%RIP  
99%R -1057M 0.25% -1F 9%ILE  
99%R 0.06% -26P -38CM\$ -43NM\$ -71FM\$ -79GM\$  
1.1PL 1.6LIV -0.5DPR -0.1CCR 2.6HCR 2.94SCS  
0.3MFV -0.2DAB 0.3KET 2.0MAS -1.1MET -0.6RPL 5.20HTI  
AJCA 08/01/2021 1429DAUS  
GPTAT 99%R 1.6 GJUI 14.6 GJPI 98%R -12

DAM:  
PTJ LADD RENAE-ET  
JE840003132562190 GT29K BBR 100 JH1F JNSF  
DHIA HERD # 33-51-0672 CONTROL # 809  
2-02 236 2 13480 4.4 595 3.5 466 91DCR 1596C  
3-03 305 2 17590 4.7 818 3.5 610 98DCR 2108C  
4-06 282 2 10990 4.9 538 3.9 430 96DCR 1458C  
305 2X ME AVG 3L 17003M 781F 609P 2076C

AHLEM CELEBRITY RUTH 34728 95%  
USA 069041934 GT8K BBR 100 JH1C JNSF A2A2  
TATTOO /L4728  
DHIA HERD # 33-51-0672 CONTROL # 34728  
1-10 259 2 15230 5.2 790 3.6 546 95DCR 1888C  
2-09 305 2 15080 4.7 709 3.5 523 93DCR 1807C  
3-09 305 2 19060 3.7 703 3.5 661 96DCR 2042C  
4-11 305 2 24730 3.2 793 3.2 779 97DCR 2346C  
6-00 305 2 20410 4.0 814 3.4 704 96DCR 2278C  
7-06 305 2 22230 4.3 947 3.5 782 98DCR 2599C  
8-10 305 2 23020 4.5 1041 3.5 814 98DCR 2793C  
10-09 202 2 12340 4.8 598 3.0 376 89DCR 1296C  
305 2X ME AVG 8L 19962M 860F 689P 2276C  
PPA 303M 31F 3P / YD -573M -19F -23P  
CDCB GPTA S 10/05/2021 5RECS 84%R 27%ILE  
-489M 0.06% -11F 0.01% -15P -21CM\$ -24NM\$ -26FM\$  
1.0PL -3.0LIV 2.3DPR 1.8CCR 0.5HCR 2.87SCS 29GM\$  
-0.1MFV 0.0DAB -0.2KET 2.6MAS 0.1MET 0.3RPL 3.50HTI  
AJCA 10/05/2021 GPTAT 83%R 1.2 GJUI 13.9  
GJPI 79%R 6

2-06 87% 3-04 90% 4-08 90%  
ST SR DF RA RW RL FA FU RH RUW UC UD TP TL RTR RTS  
38 35 42 21 42 25 23 38 48 37 38 28 28 23 42 32  
PPA -2489M -92F -94P / YD -1742M -55F -62P  
CDCB GPTA S 10/05/2021 3RECS 82%R 24%ILE  
-764M 0.10% -17F 0.01% -26P -42CM\$ -43NM\$ -32FM\$  
2.1PL -0.5LIV -0.2DPR 0.2CCR 1.3HCR 2.89SCS -75GM\$  
0.2MFV -0.2DAB -0.1KET 2.7MAS -0.7MET -0.2RPL 5.31HTI  
AJCA 10/05/2021 GPTAT 82%R 1.8 GJUI 19.3  
GJPI 78%R -11

4TH AGED COW, 2018 ALL AMERICAN JUNIOR SHOW  
RESERVE SENIOR CHAMPION, 2018 ILLINOIS STATE FAIR  
RESERVE GRAND CHAMPION, 2018 ILLINOIS STATE FAIR  
2ND AGED COW, 2018 ILLINOIS STATE FAIR  
5TH JR 3-YEAR-OLD, 2013 ALL AMERICAN JUNIOR SHOW  
SIRE: GALAXIES CELEBRITY-ET GJPI -12 6%ILE

3RD JR 2-YEAR-OLD, 2018 LAND OF LINCOLN SHOW  
3RD ILLINOIS STATE FAIR FUTURITY, 2018

SISTER(S):  
PTJ NIKON REESE-P-ET 84%  
3-07 305 2 16770 5.5 917 3.8 631 93DCR 2183C  
PTJ LADD RAQUEL-ET 88%  
PTJ VITALITY RICOCHET-ET 91%  
2-06 274 2 14360 5.1 728 3.6 524 94DCR 1812C

NEXT DAM:  
AHLEM IATOLA RUTH 18849 90%  
3-10 305 3 25310 5.4 1358 3.8 958 98DCR 3315C  
SIRE: SC GOLD DUST PARAMOUNT IATOLA-ET  
GJPI -36 5%ILE

4TH DAM:  
AHLEM MORGAN RUTH 4557 84%  
3-08 305 3 25980 4.0 1036 3.7 967 93DCR 3002C

# LOT 42 NORSE HAVEN MAGICIAN ARIA-ET JE840003242598871

BORN 06/02/2021 PO  
FEMALE EFI 6.9% AMERICAN ID 61/61 A2A2

PA -1496M -37F -41P  
-232CM\$ -235NM\$ -253FM\$  
1.2PL 3.3DPR 3.7CCR 0.9HCR 2.99SCS  
PA TYPE 0.8 JPI 39%R -43  
ST SR DF RA RW RL FA FU  
0.5 -0.1 -0.1 H1.4 0.7 P1.1 S1.2 2.3  
RH RUW UC UD TP TL RTR RTS  
0.9 -0.3 -0.5 S2.6 C0.4 S0.1

**SELLING OPEN**

SISTER(S):  
NORSE STAR INCENTIVE ANTHEM 83%  
4-03 305 2 18110 6.2 1130 4.0 718 104DCR 2486C

SIRE:  
KCJF HIRED MAGICIAN  
JE840003138865447 GT99K BBR100 JH1F JNSF A1A2 7JE1705  
CDCB GPTA S 08/01/2021 89%RIP  
81%R -2193M 0.25% -58F 2%ILE  
81%R 0.09% -64P -433CM\$ -432NM\$ -436FM\$ -357GM\$  
0.8PL -0.6LIV 3.6DPR 5.2CCR 1.6HCR 3.12SCS  
-0.2MFV -0.7DAB -0.7KET 1.6MAS 0.5MET 0.4RPL -2.85HTI  
AJCA 08/01/2021 6DAUS  
GPTAT 81%R 1.0 GJUI 16.3 GJPI 76%R -88

DAM:  
SUNSET CANYON METALICA S ANTHEM  
USA 118822626 GT8K BBR 100 JH1C JNSF 7JE1251  
TATTOO /C390 7%RIP  
DHIA HERD # 35-37-2824 CONTROL # 390  
4-02 305 2 14510 5.0 722 4.1 589 96DCR 1975C  
5-02 305 2 16940 5.2 883 3.9 655 98DCR 2267C  
6-03 305 2 13730 5.1 707 3.8 520 99DCR 1799C  
305 2X ME AVG 3L 15243M 782F 597P 2041C

2-06 87% 3-07 90% 4-03 91% 5-06 94%  
ST SR DF RA RW RL FA FU RH RUW UC UD TP TL RTR RTS  
44 36 46 27 45 18 28 45 50 48 28 22 36 25 35 28

PPA -2713M -88F -80P / YD -1967M -59F -59P  
CDCB GPTA S 10/05/2021 3RECS 83%R 25%ILE  
-798M 0.11% -16F 0.06% -18P -31CM\$ -38NM\$ -70FM\$  
1.5PL 1.9LIV 3.0DPR 2.2CCR 0.2HCR 2.85SCS 1GM\$  
-0.1MFV 0.2DAB -0.2KET 1.1MAS 1.0MET 0.1RPL 1.98HTI  
AJCA 10/05/2021 GPTAT 82%R 0.5 GJUI 5.2  
GJPI 79%R 2

SISTER(S):  
SUNSET CANYON TEQUILA ANTHEM-ET 82%  
4-01 305 3 24040 7.6 1817 4.0 960 93DCR 3324C  
SUNSET CANYON TEQUILA S ANTHEM-ET 85%  
2-00 305 2 16930 4.8 816 3.6 607 97DCR 2098C  
SUNSET CANYON TEQUILA ALEXIS-ET 86%  
1-11 224 2 8370 4.6 385 3.6 298 97DCR 1028C  
SUNSET CANYON TEQUILA ALMOST-ET 87%  
2-07 302 2 16760 4.5 760 3.7 620 99DCR 2076C  
SUNSET CANYON CRITIC ANTHEM-ET 80%  
3-10 305 2 18610 5.5 1015 3.7 689 97DCR 2383C  
SUNSET CANYON IRWIN AUTUMN-ET 92%  
5-00 305 2 21180 4.3 917 3.4 729 97DCR 2476C  
SUNSET CANYON ANTHEMS RESPONSE-ET 86%  
4-05 305 3 20250 4.9 998 3.7 748 95DCR 2587C

NEXT DAM:  
SUNSET CANYON MBSB ANTHEM-ET 95%  
5-04 365 2 37087 4.7 1732 3.7 1383 DHIR 4961C  
RES SR AND RES GRAND CHAMPION, 2000 WESTERN NATIONAL  
OVERALL PREMIER PERFORMANCE COW, 2000 ALL AMERICAN  
WINNER, 2000 NATIONAL JERSEY JUG FUTURITY  
1ST 4-YEAR-OLD, 2001 WESTERN NATIONAL  
1ST SR 3-YEAR-OLD, 2000 WESTERN NATIONAL  
1ST 5-YEAR-OLD, 2002 WESTERN NATIONAL  
SIRE: MASON BOOMER SOONER BERRETTA {6}  
GJPI -68 2%ILE

4TH DAM:  
SUNSET CANYON BROOK AMITY-ET 90%  
4-11 365 2 32214 5.0 1601 3.6 1153 DHIR 3748C

5TH DAM:  
GOODNOW MIDNIGHT BLUE-ET 93%  
6-03 305 2 24610 4.6 1132 3.6 893 DHIR V 2903C

6TH DAM:  
OBSERVER ALTHEA ANNA 90%  
7-04 305 2 23720 4.5 1071 3.6 857 DHIR 2786C

FREMSTAD, GRANT BREEDER & OWNER  
MONONA, IA

SV JADE HIRED GUN-ET  
USA 115093063 GT50K BBR 100 JH1F JNSF 94JE3720  
CDCB GPTA S 08/01/2021 2799DAUS 879HRDS 5%RIP  
99%R -1860M 0.22% -48F 1%ILE  
99%R 0.10% -49P -450CM\$ -452NM\$ -479FM\$ -368GM\$  
-0.4PL -1.1LIV 3.8DPR 4.8CCR 0.6HCR 3.14SCS  
-0.2MFV -1.1DAB -0.6KET 1.7MAS 0.6MET 0.6RPL -4.21HTI  
AJCA 08/01/2021 1815DAUS  
GPTAT 99%R 0.1 GJUI 4.6 GJPI 98%R -94

KCJF MOLLYS REGENCY MARTINI-ET 95%  
USA 117412161 GT13K BBR 100 JH1F JNSF  
TATTOO C837/C837  
DHIA HERD # 61-60-0034 CONTROL # 837  
2-04 208 2 12740 4.5 570 3.5 451 84DCR 1536C  
3-01 305 2 18840 6.0 1122 3.4 638 95DCR 2204C  
4-03 305 2 19890 4.5 889 3.4 677 95DCR 2339C  
6-01 246 2 17740 3.6 632 3.9 692 78DCR 1977C  
305 2X ME AVG 5L 20727M 949F 730P 2412C  
PPA -2737M -164F -113P / YD -2976M -171F -124P  
CDCB GPTA S 10/05/2021 5RECS 85%R 5%ILE  
-1630M -0.01% -80F -0.02% -64P -421CM\$ -413NM\$ -343FM\$  
2.6PL 0.9LIV 4.3DPR 5.6CCR 1.9HCR 3.00SCS -352GM\$  
-0.2MFV -0.3DAB -0.7KET -0.2MAS 0.7MET 0.2RPL -4.22HTI  
AJCA 10/05/2021 GPTAT 84%R 0.3 GJUI 9.9  
GJPI 79%R -84

BW METALICA-ET  
USA 117961544 GT50K BBR 100 JH1C JNSF A1A2 7JE1251  
CDCB GPTA S 08/01/2021 1913DAUS 420HRDS 7%RIP  
99%R -395M 0.07% -5F 17%ILE  
99%R 0.03% -9P 97CM\$ 90NM\$ 69FM\$ 123GM\$  
1.9PL 1.8LIV 2.6DPR 2.1CCR 1.7HCR 2.765CS  
0.0MFV 0.3DAB 0.2KET 1.3MAS 1.3MET 0.2RPL 4.45HTI  
AJCA 08/01/2021 743DAUS  
GPTAT 98%R 0.6 GJUI 5.2 GJPI 97%R 34

SUNSET CANYON SULTANS ANTHEM-ET 92%  
USA 114939681 GT3K BBR 100 JH1F JNSF  
TATTOO /C457  
DHIA HERD # 92-23-0452 CONTROL # 1457  
2-01 305 2 19630 4.7 919 3.6 699 97DCR 2416C  
3-07 305 2 18600 5.0 938 3.5 647 98DCR 2236C  
4-09 305 2 18080 4.9 879 3.6 648 95DCR 2240C  
305 2X ME AVG 3L 20335M 974F 722P 2296C  
PPA -1586M -73F -73P / YD -2257M -97F -87P  
CDCB GPTA S 10/05/2021 3RECS 88%R 8%ILE  
-901M 0.05% -33F 0.01% -31P -287CM\$ -283NM\$ -261FM\$  
-0.6PL -0.1LIV 1.3DPR 1.0CCR -0.8HCR 3.09SCS -251GM\$  
-0.1MFV -0.1DAB -0.5KET 1.4MAS 0.2MET 0.0RPL 0.43HTI  
AJCA 10/05/2021 GPTAT 82%R 0.2 GJUI 4.8  
GJPI 83%R -63  
SIRE: SHF CENTURION SULTAN GJPI -50 3%ILE

SISTER(S):  
SUNSET CANYON AMERICAN ANTHEM-ET 93%  
7-05 286 2 23190 4.8 1103 3.7 869 100DCR 2970C  
SUNSET CANYON AMERICAN-ET 91%  
4-08 305 2 20090 5.0 1000 3.7 744 92DCR 2573C  
FASTLANE ANTHEMS ANGEL-ET 92%  
9-04 305 3 27460 3.9 1063 3.3 908 95DCR 2957C  
SUNSET CANYON THUNDER ANTHEM 2-ET 90%  
1-11 305 2 16940 5.3 892 3.5 598 95DCR 2067C  
SUNSET CANYON THUNDER ANTHEM 3-ET 93%  
4-04 365 2 30118 5.2 1573 3.7 1125 DHIR 3892C  
3RD OVERALL PREMIER PERFORMANCE, 2005 ALL AMERICAN  
SUNSET CANYON PRIZE ANTHEM-ET 90%  
3-10 305 2 19740 5.4 1073 4.1 812 97DCR 2812C  
SUNSET CANYON MAXIMUS ANTHEM 2-ET 90%  
2-10 305 2 18680 5.6 1052 3.9 725 98DCR 2509C  
SUNSET CANYON SULTAN ANTHEM-ET 90%  
4-07 305 3 26280 4.6 1221 3.5 931 99DCR 3218C  
SUNSET CANYON ANTHEMS SULTAN-ET 91%  
5-02 305 2 19920 5.2 1027 3.8 747 98DCR 2584C  
SUNSET CANYON JADE ANTHEM 2-ET 91%  
1-11 305 2 18400 5.0 918 3.6 665 97DCR 2299C  
SUNSET CANYON COMERICA ANTHEM 2-ET 93%  
4-05 305 2 19830 5.1 1009 3.8 755 96DCR 2612C  
SUNSET CANYON COMERICA ANTHEM 3-ET 90%  
3-10 305 2 22490 4.4 999 3.8 847 98DCR 2775C  
SUNSET CANYON FINALIST ANTHEM-ET 94%  
4-05 305 2 20810 4.6 957 3.6 743 97DCR 2560C  
SUNSET CANYON BW FINALIST ANTHEM-ET 90%  
2-09 305 2 14670 5.0 736 3.7 548 97DCR 1896C  
SUNSET CANYON FGAA ANTHEM AMITY-ET 90%  
6-10 305 2 20010 4.8 970 3.5 703 97DCR 2430C  
RIVER VALLEY GOVERNOR ANTHEM 4-ET 90%  
3-10 305 3 22250 4.3 952 3.7 819 102DCR 2660C  
RIVER VALLEY SOCRATES ANTHEM II-ET 93%  
4-06 250 2 16370 5.2 846 3.7 611 94DCR 2113C



SUNSET CANYON MBSB ANTHEM-ET  
Great-Grandam of Lot 42



GOODNOW MIDNIGHT BLUE-ET  
Fifth Dam of Lot 42



SUNSET CANYON COMERICA ANTHEM 2  
Sister to the Grandam of Lot 42

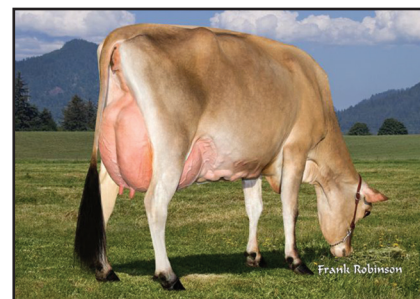

SUNSET CANYON FINALIST ANTHEM-ET  
Sister to the Grandam of Lot 42



SUNSET CANYON AMERICAN ANTHEM-ET  
Sister to the Grandam of Lot 42

**LOT 43 OSU-ATI HIDALGO CHITA 2719 {6} JE840003210295821 GT**

BORN 08/22/2020 TATTOO A719/A719 P2 BBR 100  
 FEMALE EFI 7.6% AMERICAN ID 2719/2719 JH1F JNSF  
 A1A2

MAPLE HILL FARM OWNER  
 REYNOLDSBURG, OH

OSU AGRIC TECHNICAL INSTITUTE BREEDER  
 WOOSTER, OH

CDCB GPTA S 10/05/2021 ORECS 74%R 56%ILE  
 -736M 0.18% 1F 0.09% -9P 128CM\$ 121NM\$ 62FM\$  
 2.2PL 2.0LIV 1.1DPR 1.2CCR 2.7HCR 3.04SCS 118GM\$  
 0.1MFV 0.4DAB 0.2KET 0.6MAS 0.4MET 0.1RPL 4.31HTI  
 AJCA 10/05/2021 GPTAT 77%R 1.2 GJUI 10.1  
 GJPI 71%R 30  
 ST SR DF RA RW RL FA FU  
 -0.1 -0.1 0.6 H1.7 0.2 P0.8 S1.2 2.4  
 RH RUW UC UD TP TL RTR RTS  
 0.8 -0.1 0.6 S1.6 C1.5 L0.1 C1.3 B0.1

BRED: 10/13/2021 DUE: 07/19/2022 TO  
 CLOVER FARMS JACKS POTOGOLD  
 USA 067801412 BBR 100 JH1F JNSF A2A2 614JE1908  
 CDCB GPTA S 08/01/2021 0%RIP  
 74%R 535M 0.07% 42F 96%ILE  
 74%R 0.05% 30P 597CM\$ 584NM\$ 513FM\$ 536GM\$  
 5.2PL 0.8LIV 0.2DPR 2.1CCR 2.5HCR 2.79SCS  
 -0.1MFV 0.0DAB 0.2KET -1.4MAS 0.6MET 0.1RPL -2.92HTI  
 AJCA 08/01/2021 ODAUS  
 GPTAT 76%R 1.1 GJUI 13.2 GJPI 71%R 129

SIRE:  
 JX AHLEM WORLD CUP HIDALGO {5}-ET  
 JE840003144728322 GT99K BBR100 JH1F JNSF A2A2 14JE1736  
 CDCB GPTA S 08/01/2021 0%RIP  
 78%R -182M 0.16% 24F 92%ILE  
 78%R 0.12% 19P 492CM\$ 478NM\$ 364FM\$ 465GM\$  
 4.7PL 2.6LIV 1.7DPR 2.4CCR 2.7HCR 3.01SCS  
 0.1MFV 0.4DAB -0.2KET 0.5MAS -0.1MET 0.0RPL 3.41HTI  
 AJCA 08/01/2021 ODAUS  
 GPTAT 80%R 1.2 GJUI 8.7 GJPI 75%R 106

DAM:  
 OSU-ATI DISCO CHITA 2650-ET  
 JE840003200734050 GT45K BBR 100 JH1F JNSF  
 TATTOO A650/A650  
 DHIA HERD # 31-72-9017 CONTROL # 2650

1-11 305 3 13370 5.3 707 3.8 511 69DCR 1768C  
 305 2X ME AVG 1L 17834M 924F 677P 2342C

2-06 84%  
 ST SR DF RA RW RL FA FU RH RUW UC UD TP TL RTR RTS  
 38 32 34 25 39 22 32 37 45 28 30 37 33 21 42 25

PPA -1800M -94F -65P / YD -1230M -78F -49P  
 CDCB GPTA S 10/05/2021 IRECS 81%R 18%ILE  
 -554M -0.01% -29F 0.00% -20P -99CM\$ -98NM\$ -83FM\$  
 1.6PL 1.2LIV -0.6DPR -0.1CCR 3.0HCR 2.97SCS -144GM\$  
 0.0MFV 0.4DAB 0.4KET -0.2MAS 0.4MET 0.1RPL 2.17HTI  
 AJCA 10/05/2021 GPTAT 81%R 1.5 GJUI 16.3  
 GJPI 77%R -23

SISTER(S):  
 OSU-ATI BALLISTIC CHITA 2557 92%  
 4-01 305 2 24120 5.6 1353 3.8 917 104DCR 3173C  
 OSU-ATI LEMONHEAD CHITA 2654 86%  
 1-11 297 2 15880 6.2 985 4.3 686 81DCR 2377C  
 OSU-ATI DISCO CHITA 2660-ET 81%

JX CO-OP AD WORLD CUP {4}-ET  
 JE840003126073776 GT99K BBR 100 JH1F JNSF 11JE935  
 CDCB GPTA S 08/01/2021 1868DAUS 175HRDS 17%RIP  
 99%R -191M 0.14% 21F 67%ILE  
 99%R 0.15% 24P 352CM\$ 337NM\$ 200FM\$ 310GM\$  
 2.7PL 2.6LIV 0.5DPR 0.7CCR 3.0HCR 3.07SCS  
 0.2MFV 0.9DAB 0.3KET -0.9MAS 0.0MET -0.1RPL 4.84HTI  
 AJCA 08/01/2021 776DAUS  
 GPTAT 99%R 0.6 GJUI 3.0 GJPI 96%R 78

AHLEM DAZZLER HARMONY 44155-ET 84%

USA 073559519 GT13K BBR 100 JH1F JNSF  
 TATTOO /A4155  
 DHIA HERD # 93-24-0224 CONTROL # 44155  
 2-08 305 3 20770 5.0 1031 3.9 800 95DCR 2760C  
 3-11 305 3 20680 4.9 1008 3.9 804 97DCR 2730C  
 5-02 305 3 20090 5.1 1030 3.9 789 97DCR 2731C  
 6-03 305 3 19490 5.2 1016 3.9 768 97DCR 2659C  
 305 2X ME AVG 5L 20339M 1034F 790P 2719C  
 PPA 415M 99F 49P / YD -69M 61F 25P  
 CDCB GPTA S 10/05/2021 5RECS 85%R 99%ILE  
 -69M 0.09% 15F 0.06% 10P 523CM\$ 512NM\$ 448FM\$  
 6.6PL 3.6LIV 3.2DPR 3.6CCR 1.9HCR 2.78SCS 504GM\$  
 -0.1MFV 0.2DAB -0.3KET 2.6MAS 0.6MET 0.0RPL 4.27HTI  
 AJCA 10/05/2021 GPTAT 83%R 1.2 GJUI 6.4  
 GJPI 80%R 120

OAKLANE DAZZLER DISCO 2127-ET  
 USA 067742127 GT99K BBR 100 JH1F JNSF A1A2 7JE1528  
 CDCB GPTA S 08/01/2021 5852DAUS 362HRDS 44%RIP  
 99%R -453M 0.03% -16F 11%ILE  
 99%R 0.01% -15P 14CM\$ 14NM\$ 19FM\$ -84GM\$  
 3.3PL 2.7LIV -1.2DPR -0.9CCR 2.5HCR 2.97SCS  
 0.1MFV 0.5DAB 0.4KET -0.5MAS 0.3MET -0.1RPL 2.94HTI  
 AJCA 08/01/2021 2537DAUS  
 GPTAT 99%R 1.3 GJUI 11.9 GJPI 97%R -10

OSU-ATI LEGAL CHITA 1885 93%  
 USA 067241885 GT45K BBR 100 JH1F JNSC  
 DHIA HERD # 31-85-1128 CONTROL # 1885  
 1-10 305 2 17540 4.8 845 3.7 646 104DCR 2234C  
 3-04 305 2 19010 5.7 1091 3.9 743 104DCR 2572C  
 4-06 305 2 22010 5.3 1160 3.9 851 104DCR 2945C  
 6-00 305 2 17770 5.4 965 4.2 738 104DCR 2556C  
 305 2X ME AVG 4L 20223M 1059F 788P 2726C  
 PPA -941M -46F 6P / YD -878M -32F -1P  
 CDCB GPTA S 10/05/2021 4RECS 84%R 44%ILE  
 -466M 0.08% -5F 0.07% -3P 75CM\$ 68NM\$ 16FM\$  
 1.3PL 0.4LIV -0.3DPR 0.9CCR 1.5HCR 2.97SCS 50GM\$  
 -0.1MFV 0.3DAB 0.6KET 0.0MAS 0.5MET 0.1RPL 1.35HTI  
 AJCA 10/05/2021 GPTAT 83%R 1.1 GJUI 11.7  
 GJPI 80%R 19

SIRE: TOLLENAARS IMPULS LEGAL 233-ET GJPI 12 10%ILE

NEXT DAM:  
 OSU-ATI TBONE CHITA 1785-ET 94%  
 8-11 305 2 24460 5.9 1439 3.9 949 104DCR 3285C  
 SIRE: RICHIES JACE TBONE A364 GJPI -25 7%ILE

4TH DAM:  
 OSU-ATI HALLMARK CHITA 1645 85%  
 2-00 305 2 21790 5.1 1107 3.3 721 103DCR 2490C

5TH DAM:  
 OSU ATI HAYDYN DAPHNE 792 84%  
 6-03 305 2 20260 4.5 908 3.7 756 DHIR 2502C

4TH DAM:  
 OSU-ATI SOONER ALF CHINA DOLL 85%  
 2-05 296 2 13720 5.7 777 4.0 544 DHIR 1771C

**LOT 44 OFFERING THE RIGHTS TO IVF KILGUS  
DAZZLER LEXIE USA 119174696 GT13K**

BORN 04/08/2014 TATTOO /K699 BBR 100  
DHIA HERD # 35-54-1093 CONTROL # 699  
FEMALE EFI 7.5% JH1F JNSF

2-02	305	3	19790	5.4	1069	3.6	708	97DCR	2448C
3-04	305	3	22260	5.5	1220	3.8	835	98DCR	2889C
4-04	296	3	21130	5.3	1117	3.8	808	98DCR	2796C
5-03	292	3	19100	5.4	1031	3.8	717	96DCR	2480C
6-03	305	3	22260	5.3	1182	3.7	827	98DCR	2861C
305	2X	ME	AVG	5L	23483M	1250F	860P		2974C

2-03	88%	3-04	90%	5-04	92%	6-07	94%								
ST	SR	DF	RA	RW	RL	FA	FU	RH	RW	UC	UD	TP	TL	RTR	RTS
36	39	47	22	42	20	29	46	39	46	44	30	36	22	48	38

PPA	1838M	171F	75P	/	YD	-322M	54F	5P
CDCB	GPTA	S	10/05/2021	5RECS	84%R	98%ILE		
	-315M	0.13%	13F	0.05%	-2P	448CM\$	437NM\$	393FM\$
	6.3PL	4.0LIV	2.7DPR	3.1CCR	2.0HCR	2.70SCS		419GM\$
	0.0MFV	0.0DAB	-0.2KET	3.0MAS	0.6MET	0.3RPL	5.37HTI	
AJCA	10/05/2021	GPTAT	83%R	1.7	GJUI	17.3		
					GJPI	79%R	106	
ST	SR	DF	RA	RW	RL	FA	FU	
-1.4	0.1	1.2	H2.1	0.5	P1.4	S1.2	3.2	
RH	RW	UC	UD	TP	TL	RTR	RTS	
1.4	1.0	1.6	S2.0	C1.7	S1.1	C2.5	B0.9	

**RANKS ON THE TOP 1-1/2% LIST FOR JPI**

IVF SESSION WITH KILGUS DAZZLER LEXIE. (SELLING PRICE IS PER EMBRYO) BUYER WILL RECEIVE ALL #1S AND #2S. BUYER IS RESPONSIBLE FOR ALL COSTS OF THE ASPIRATION AND MATING SIRE DECISIONS. BUYER PAYS FOR THE PRICE OF ONE EMBRYO SALE DAY AND WILL BE INVOICED WHEN REMAINING EMBRYOS ARE MADE. BUYER HAS THE OPTION OF UP TO 3 IVF SESSIONS. TOTAL EMBRYOS IS UNLIMITED.

DAUGHTER(S):  
BARLASS LISTOWEL LEXIE 3977 84%  
1-09 305 3 21180 5.0 1068 3.6 770 97DCR 2663C  
RANKS ON THE TOP 1-1/2% LIST FOR GJPI  
BARLASS NITRO LEXIE 3442 88%  
2-10 305 3 21300 4.6 987 3.5 741 98DCR 2561C

SIRE:  
SUNSET CANYON DAZZLER-ET  
USA 11925081 GT50K BBR 100 JH1F JNSF 29JE3830  
CDCB GPTA S 08/01/2021 1477DAUS 338HRDS 6%RIP  
99%R -507M 0.12% OF 82%ILE  
99%R 0.07% -5P 429CM\$ 417NM\$ 361FM\$ 426GM\$  
7.2PL 5.1LIV 4.7DPR 5.0CCR 2.5HCR 2.73SCS  
-0.1MFV 0.1DAB -0.2KET 2.4MAS 1.5MET 0.4RPL 4.16HTI  
AJCA 08/01/2021 731DAUS  
GPTAT 98%R 1.1 GJUI 7.8 GJPI 97%R 103

DAM:  
SUPER-K ACTION LYNN  
USA 067084158  
DHIA HERD # 33-51-0672 CONTROL # 54  
2-02 284 2 11440 5.1 582 3.7 418 96DCR 1445C  
3-02 305 2 10750 4.4 478 3.4 369 95DCR 1275C  
5-03 305 2 19730 4.5 894 3.2 638 95DCR 2202C  
305 2X ME AVG 4L 13535M 623F 453P 1564C

2-07	86%	3-11	86%	4-05	87%	5-08	90%								
ST	SR	DF	RA	RW	RL	FA	FU	RH	RW	UC	UD	TP	TL	RTR	RTS
30	37	40	20	37	34	28	35	45	41	32	30	27	30	37	40

PPA	-3710M	-102F	-135P	/	YD	-3089M	-85F	-110P
CDCB	PTA	08/01/2021	4RECS	60%R	9%ILE			
	-1318M	0.14%	-36F	0.01%	-46P	-254CM\$	-253NM\$	-226FM\$
	0.9PL	1.5LIV	2.8DPR	2.5CCR	1.2HCR	2.88SCS		-206GM\$
	-0.1MFV	0.0DAB	-0.1KET	2.9MAS	0.0MET	0.1RPL	3.99HTI	
AJCA	08/01/2021	PTAT	52%R	0.2	JUI	5.4		
					JPI	52%R	-43	

SISTER(S):  
SUPER-K ALLSTAR LADONNA 83%  
2-02 305 3 20610 5.9 1219 3.9 808 92DCR 2797C

BARLASS JERSEYS LLC OWNER  
JANESVILLE, WI

KILGUS DAIRY BREEDER  
FAIRBURY, IL

HAWARDEN IMPULS PREMIER  
USA 067107510 GT50K BBR 100 JH1C JNSF 29JE3756  
CDCB GPTA S 08/01/2021 7533DAUS 1245HRDS 4%RIP  
99%R -1034M 0.23% -3F 16%ILE  
99%R 0.13% -11P 82CM\$ 72NM\$ -19FM\$ 95GM\$  
2.3PL 3.0LIV 3.1DPR 1.4CCR -0.6HCR 3.07SCS  
0.1MFV 0.2DAB 0.7KET 1.2MAS 1.1MET 0.4RPL 5.51HTI  
AJCA 08/01/2021 4282DAUS  
GPTAT 99%R 0.3 GJUI -0.6 GJPI 99%R 18

PEARLMONT RESTORE DIXIE-ET 90%  
USA 116341888 GT50K BBR 100 JH1F JNSF  
TATTOO /P5  
DHIA HERD # 33-87-0722 CONTROL # 305  
2-00 305 2 19000 4.3 819 3.4 650 97DCR 2209C  
365 2 22546 4.3 975 3.5 789 97DCR 2653C  
3-07 305 2 20010 4.6 930 3.5 697 89DCR 2409C  
5-06 305 3 24280 4.4 1072 3.4 833 102DCR 2867C  
305 2X ME AVG 4L 17392M 791F 620P 2117C  
PPA 111M -56F -12P / YD 610M -10F 18P  
CDCB GPTA S 10/05/2021 4RECS 94%R 95%ILE  
589M -0.10% 7F -0.01% 19P 357CM\$ 351NM\$ 337FM\$  
4.3PL 3.1LIV -0.9DPR 0.1CCR 1.2HCR 2.74SCS 270GM\$  
-0.2MFV 0.2DAB 0.2KET 2.5MAS 1.4MET 0.4RPL 4.25HTI  
AJCA 10/05/2021 GPTAT 93%R -0.1 GJUI -3.4  
GJPI 92%R 73

FOREST GLEN AVERY ACTION-ET  
USA 111023978 GTHD BBR 100 JH1F JNSF A2A2 7JE590  
CDCB GPTA S 08/01/2021 24038DAUS 2851HRDS 4%RIP  
99%R -920M -0.01% -47F 3%ILE  
99%R 0.00% -33P -205CM\$ -202NM\$ -176FM\$ -180GM\$  
1.2PL 3.6LIV 2.0DPR 1.8CCR 1.9HCR 3.00SCS  
0.1MFV 0.5DAB 0.6KET 3.0MAS -0.2MET -0.2RPL 9.06HTI  
AJCA 08/01/2021 12224DAUS  
GPTAT 99%R 0.6 GJUI 4.8 GJPI 99%R -34

SUPER-K COUNCELLER LINDA 90%  
USA 113667372 TATTOO K19/K19  
DHIA HERD # 35-33-1321 CONTROL # 184  
2-00 305 2 13280 5.2 694 3.7 487 95DCR 1684C  
3-01 305 2 15310 5.4 829 3.8 584 95DCR 2021C  
4-02 305 2 15880 5.2 825 3.7 590 98DCR 2041C  
5-02 305 2 14070 5.3 746 3.8 536 98DCR 1854C  
6-02 305 2 15850 5.0 799 3.7 584 98DCR 2020C  
7-02 305 2 14360 5.4 773 4.0 580 98DCR 2008C  
305 2X ME AVG 6L 15234M 798F 577P 1997C  
PPA -5221M -119F -154P / YD -4162M -92F -120P  
CDCB PTA 08/01/2021 5RECS 61%R 4%ILE  
-1912M 0.24% -47F 0.07% -56P -445CM\$ -450NM\$ -461FM\$  
-0.2PL -0.6LIV 3.4DPR 3.0CCR 0.2HCR 2.84SCS -380GM\$  
-0.2MFV -0.5DAB -0.8KET 2.0MAS 0.2MET 0.3RPL -1.53HTI  
AJCA 08/01/2021 PTAT 54%R -0.6 JUI -2.0  
JPI 53%R -86

SIRE: GLENHOLME COUNCELLER GJPI -120 1%ILE  
SISTER(S):  
SUPER-K FUTURE LOLA 92%  
5-01 305 2 18790 4.6 861 3.8 718 98DCR 2375C  
NEXT DAM:  
JJF BARBERS MISS LILLY 90%  
4-02 305 2 19610 4.9 962 3.8 750 94DCR 2580C  
SIRE: WF/L&M DUNCAN BARBER-ET GJPI -78 2%ILE

4TH DAM:  
SILVERS CARRIE OF HILLVIEW  
4-05 248 2 9660 4.9 473 3.6 349 89DCR 1206C



**KILGUS DAZZLER LEXIE**  
Dam of IVF Session  
Pictured at 7-years, 6-months and 25 days fresh



**KILGUS DAZZLER LEXIE**  
Dam of IVF Session  
Pictured at 7-years, 6-months and 25 days fresh

# LOT 45A JX DG BAR BRADY {5}-ET JE840003199671030 GT

BORN 08/13/2021 P9 BBR 100  
 FEMALE EFI 6.9% AMERICAN ID 1243/1243 JH1F JNS

DE GROOT DAIRY FARMS  
 HANFORD, CA

BREEDER & OWNER

CDCB GPTA S 10/05/2021 ORECS 71%R 99%ILE  
 527M 0.18% 64F 0.09% 40P 684CM\$ 671NM\$ 559FM\$  
 5.0PL 0.2LIV -0.5DPR -0.2CCR 1.6HCR 3.02SCS 600GM\$  
 0.2MFV 0.3DAB 0.2KET -1.0MAS 0.0MET 0.0RPL 1.87HTI  
 AJCA 10/05/2021 GPTAT 74%R 1.4 GJUI 15.3  
 GJPI 67%R 138

ST	SR	DF	RA	RW	RL	FA	FU
1.5	0.5	1.3	H1.2	1.2	P1.2	S2.0	3.0
RH	RUW	UC	UD	TP	TL	RTR	RTS
1.7	0.7	0.5	S2.4	C0.7	L0.6	C0.7	B0.8

JX FOREST GLEN GOT MAID DANIEL {6}-ET  
 USA 067650254 GT99K BBR 100 JH1F JNSF A2A2 14JE1683  
 CDCB GPTA S 08/01/2021 0%RIP  
 78%R 1290M -0.09% 42F 97%ILE  
 78%R 0.01% 50P 656CM\$ 645NM\$ 584FM\$ 537GM\$  
 5.5PL -0.6LIV -1.8DPR -0.8CCR -0.4HCR 2.76SCS  
 -0.1MFV 0.0DAB 0.2KET -0.7MAS 0.5MET 0.1RPL -1.74HTI  
 AJCA 08/01/2021 ODAUS  
 GPTAT 79%R 0.8 GJUI 2.6 GJPI 75%R 128

SELLING OPEN  
 BUYER TAKES CHOICE OF LOTS 45A & 45B.  
 SELLS ABSENTEE

JX ROWLEYS 1485 WORLD CUP 1996 {5}-ET 84%  
 USA 067931996 GT45K BBR 100 JH1F JNSF  
 DHIA HERD # 65-06-0092 CONTROL # 1996  
 1-11 305 2 17080 4.3 742 3.6 619 95DCR 2046C  
 305 2X ME AVG 1L 22934M 972F 832P 2710C  
 PPA 3130M 129F 118P / YD 4272M 167F 131P  
 CDCB GPTA S 10/05/2021 1RECS 80%R 95%ILE  
 398M 0.03% 26F 0.03% 21P 350CM\$ 345NM\$ 303FM\$  
 2.9PL 1.6LIV 0.1DPR 0.1CCR 1.0HCR 3.02SCS 304GM\$  
 0.0MFV 0.4DAB 0.0KET -0.5MAS 0.1MET 0.1RPL 1.04HTI  
 AJCA 10/05/2021 GPTAT 81%R 0.7 GJUI 11.0  
 GJPI 75%R 71

SIRE:  
 ROWLEYS 1996 DANIEL TUCKER {6}-ET  
 JE840003201928443 GT BBR100 JH1F JNSF A2A2 507JE1816  
 CDCB GPTA S 08/01/2021 0%RIP  
 73%R 803M 0.05% 50F 98%ILE  
 73%R 0.05% 40P 716CM\$ 706NM\$ 630FM\$ 642GM\$  
 6.4PL 1.4LIV 0.7DPR 1.0CCR 1.5HCR 2.96SCS  
 0.0MFV 0.3DAB 0.2KET -1.3MAS 0.6MET 0.1RPL -0.38HTI  
 AJCA 08/01/2021 ODAUS  
 GPTAT 76%R 1.0 GJUI 14.5 GJPI 70%R 150

JX FARIA BROTHERS URLACHER {6}-ET  
 JE840003144724492 GT99K BBR100 JH1F JNSF A2A2 7JE1739  
 CDCB GPTA S 08/01/2021 0%RIP  
 78%R 517M 0.10% 47F 91%ILE  
 78%R 0.11% 43P 493CM\$ 474NM\$ 340FM\$ 396GM\$  
 3.1PL -1.4LIV -1.5DPR -0.8CCR -0.3HCR 2.82SCS  
 0.1MFV 0.2DAB 0.3KET -1.0MAS 0.5MET 0.1RPL 0.78HTI  
 AJCA 08/01/2021 ODAUS  
 GPTAT 78%R 0.3 GJUI 7.7 GJPI 74%R 104

DAM:  
 JX DG BAR URLACHER 25096 {4}-ET  
 JE840003212324951 GT9K BBR 93 JH1F JNSF

JX AARDEMA 58642 {3}

1-10 80%  
 ST SR DF RA RW RL FA FU RH RUW UC UD TP TL RTR RTS  
 34 25 28 23 28 28 34 40 38 28 38 40 23 29 40 26

JE840003137673222 GT9K BBR 88  
 DHIA HERD # 93-16-0523 CONTROL # 58642  
 PPA 1383M 70F 65P / YD 911M 72F 52P  
 CDCB GPTA M 10/05/2021 2RECS 79%R 93%ILE  
 131M 0.12% 33F 0.06% 18P 338CM\$ 330NM\$ 264FM\$  
 2.5PL 0.6LIV -0.1DPR -0.4CCR 1.2HCR 2.99SCS 293GM\$  
 0.3MFV 0.5DAB -0.3KET -1.8MAS -1.2MET -0.2RPL 1.22HTI  
 AJCA 10/05/2021 GPTAT 73%R 1.3 GJUI 7.1  
 GJPI 73%R 64M  
 SIRE: JX FARIA BROTHERS MARLO {2}-ET GJPI 64 80%ILE

CDCB GPTA S 10/05/2021 ORECS 72%R 99%ILE  
 250M 0.17% 49F 0.11% 33P 514CM\$ 498NM\$ 375FM\$  
 3.7PL -0.7LIV -1.0DPR -1.2CCR 1.3HCR 2.88SCS 423GM\$  
 0.3MFV 0.4DAB 0.2KET -0.6MAS -0.7MET -0.1RPL 3.72HTI  
 AJCA 10/05/2021 GPTAT 72%R 1.2 GJUI 12.8  
 GJPI 68%R 105

NEXT DAM:  
 AARDEMA 46294 {4}  
 SIRE: ROWLEYS 11 VISIONARY CHILI-ET GJPI 74 55%ILE

4TH DAM:  
 AARDEMA 35826 {3}



# LOT 45B JX DG BAR DANNY GIRL {5}-ET JE840003199670731 GT

BORN 08/26/2021 P9 BBR 100  
 FEMALE EFI 5.9% AMERICAN ID 1282/1282 JH1F JNS

DE GROOT DAIRY FARMS  
 HANFORD, CA

BREEDER & OWNER

CDCB GPTA S 10/05/2021 ORECS 71%R 99%ILE  
 951M 0.00% 47F 0.01% 38P 677CM\$ 669NM\$ 619FM\$  
 6.1PL 2.2LIV 0.5DPR 1.1CCR 0.4HCR 2.84SCS 600GM\$  
 0.0MFV 0.2DAB 0.2KET -1.4MAS 0.3MET 0.0RPL -1.18HTI  
 AJCA 10/05/2021 GPTAT 74%R 0.8 GJUI 13.1  
 GJPI 67%R 143

ST	SR	DF	RA	RW	RL	FA	FU
-0.1	-0.3	0.4	H1.0	0.4	S0.1	S0.9	2.7
RH	RUW	UC	UD	TP	TL	RTR	RTS
1.1	-0.4	0.3	S2.1	C1.2	L0.4	C1.2	B1.0

JX FOREST GLEN GOT MAID DANIEL {6}-ET  
 USA 067650254 GT99K BBR 100 JH1F JNSF A2A2 14JE1683  
 CDCB GPTA S 08/01/2021 0%RIP  
 78%R 1290M -0.09% 42F 97%ILE  
 78%R 0.01% 50P 656CM\$ 645NM\$ 584FM\$ 537GM\$  
 5.5PL -0.6LIV -1.8DPR -0.8CCR -0.4HCR 2.76SCS  
 -0.1MFV 0.0DAB 0.2KET -0.7MAS 0.5MET 0.1RPL -1.74HTI  
 AJCA 08/01/2021 ODAUS  
 GPTAT 79%R 0.8 GJUI 2.6 GJPI 75%R 128

SELLING OPEN  
 BUYER TAKES CHOICE OF LOTS 45A & 45B.  
 SELLS ABSENTEE

JX ROWLEYS 1485 WORLD CUP 1996 {5}-ET 84%  
 USA 067931996 GT45K BBR 100 JH1F JNSF  
 DHIA HERD # 65-06-0092 CONTROL # 1996  
 1-11 305 2 17080 4.3 742 3.6 619 95DCR 2046C  
 305 2X ME AVG 1L 22934M 972F 832P 2710C  
 PPA 3130M 129F 118P / YD 4272M 167F 131P  
 CDCB GPTA S 10/05/2021 1RECS 80%R 95%ILE  
 398M 0.03% 26F 0.03% 21P 350CM\$ 345NM\$ 303FM\$  
 2.9PL 1.6LIV 0.1DPR 0.1CCR 1.0HCR 3.02SCS 304GM\$  
 0.0MFV 0.4DAB 0.0KET -0.5MAS 0.1MET 0.1RPL 1.04HTI  
 AJCA 10/05/2021 GPTAT 81%R 0.7 GJUI 11.0  
 GJPI 75%R 71

SIRE:  
 ROWLEYS 1996 DANIEL TUCKER {6}-ET  
 JE840003201928443 GT BBR100 JH1F JNSF A2A2 507JE1816  
 CDCB GPTA S 08/01/2021 0%RIP  
 73%R 803M 0.05% 50F 98%ILE  
 73%R 0.05% 40P 716CM\$ 706NM\$ 630FM\$ 642GM\$  
 6.4PL 1.4LIV 0.7DPR 1.0CCR 1.5HCR 2.96SCS  
 0.0MFV 0.3DAB 0.2KET -1.3MAS 0.6MET 0.1RPL -0.38HTI  
 AJCA 08/01/2021 ODAUS  
 GPTAT 76%R 1.0 GJUI 14.5 GJPI 70%R 150

JX AVI-LANCHE VICEROY DASHIELL {6}-ET  
 JE840003131412772 GT99K BBR100 JH1C JNSF A2A2 7JE1722  
 CDCB GPTA S 08/01/2021 18DAUS 9HRDS 94%RIP  
 84%R 711M 0.04% 44F 94%ILE  
 85%R 0.05% 37P 521CM\$ 512NM\$ 439FM\$ 469GM\$  
 4.1PL 2.1LIV 0.5DPR 2.2CCR 2.8HCR 3.00SCS  
 0.1MFV 0.2DAB 0.0KET -1.7MAS 0.8MET 0.0RPL -0.78HTI  
 AJCA 08/01/2021 2DAUS  
 GPTAT 80%R 0.7 GJUI 4.4 GJPI 79%R 109

DAM:  
 JX DG BAR DASHIELL 24582 {4}-ET  
 JE840003209267993 GT9K BBR 89

JX AARDEMA 53482 {3}  
 JE840003134190122 GT7K BBR 84  
 DHIA HERD # 93-16-0523 CONTROL # 53482  
 PPA 5621M 250F 171P / YD 3764M 158F 114P  
 CDCB GPTA M 10/05/2021 3RECS 78%R 98%ILE  
 1040M 0.00% 50F -0.01% 35P 449CM\$ 445NM\$ 424FM\$  
 1.4PL 0.7LIV 2.0DPR 2.6CCR -0.6HCR 2.90SCS 490GM\$  
 0.0MFV 0.0DAB 0.2KET -0.9MAS -0.2MET -0.1RPL -1.45HTI  
 AJCA 10/05/2021 GPTAT 71%R -0.3 GJUI -3.2  
 GJPI 72%R 105M  
 SIRE: JX FARIA BROTHERS TODD {2}-ET GJPI 41 55%ILE

CDCB GPTA M 10/05/2021 ORECS 72%R 99%ILE  
 629M 0.04% 39F 0.04% 32P 480CM\$ 470NM\$ 405FM\$  
 3.5PL 1.3LIV 2.2DPR 2.4CCR 0.6HCR 2.89SCS 478GM\$  
 0.0MFV 0.1DAB 0.3KET -0.8MAS 0.0MET -0.2RPL -0.69HTI  
 AJCA 10/05/2021 GPTAT 69%R 0.5 GJUI 4.8  
 GJPI 67%R 110M

NEXT DAM:  
 JX AARDEMA 42277 {2} 85%  
 SIRE: WILSONVIEW JEVON MAGNUM-ET GJPI 79 68%ILE

4TH DAM:  
 JX AARDEMA 33032 {1}

# LOT 46 OFFERING THE RIGHTS TO IVF JX MM KOBE SHANIA 14900 {4}-P-ET JE840003230298901 GT9K

BORN 02/27/2021 P9 BBR 100  
FEMALE EFI 6.5% AMERICAN ID 14900/14900 JH1F JNSF

MISTY MEADOW DAIRY  
TILLAMOOK, OR

BREEDER & OWNER

CDCB GPTA S 10/05/2021 ORECS 75%R 99%ILE  
1616M 0.08% 97F 0.03% 67P 744CM\$ 732NM\$ 641FM\$  
2.3PL -1.2LIV -3.8DPR -3.8CCR -1.9HCR 2.89SCS 621GM\$  
0.1MFV -0.1DAB -0.2KET -1.1MAS -0.6MET -0.1RPL -1.89HTI  
AJCA 10/05/2021 GPTAT 75%R 0.6 GJUI -6.7  
GJPI 71%R 138  
ST SR DF RA RW RL FA FU  
0.3 0.9 1.1 L0.4 0.5 S0.4 L0.2 -1.1  
RH RUW UC UD TP TL RTR RTS  
-0.3 0.7 0.9 D2.1 W0.3 S0.3 C0.1 C0.7

HILLVIEW LISTOWEL-P  
USA 067333440 GT99K BBR 100 JH1F JNSC 200JE1045  
CDCB GPTA S 08/01/2021 2032DAUS 155HRDS 12%RIP  
99%R 1255M -0.03% 55F 98%ILE  
99%R 0.03% 53P 728CM\$ 714NM\$ 635FM\$ 598GM\$  
5.4PL 1.9LIV -2.2DPR -0.7CCR 0.6HCR 2.775CS  
0.1MFV 0.6DAB -0.2KET 1.3MAS 0.1MET -0.1RPL 5.72HTI  
AJCA 08/01/2021 1306DAUS  
GPTAT 99%R 0.5 GJUI 0.3 GJPI 97%R 151

### RANKS ON THE TOP 300 GJPI HEIFER LIST

IVF SESSION WITH JX MM KOBE SHANIA 14900 {4}-P-ET. (#2 POLLED HEIFER IN BREED.) SELLING PRICE IS PER EMBRYO. BUYER WILL RECEIVE ALL #1S AND #2S. BUYER IS RESPONSIBLE FOR ALL COSTS OF THE ASPIRATION AND MATING SIRE DECISIONS. BUYER PAYS FOR THE PRICE OF ONE EMBRYO SALE DAY AND WILL BE INVOICED WHEN REMAINING EMBRYOS ARE MADE. BUYER HAS THE OPTION OF UP TO 3 IVF SESSIONS. TOTAL EMBRYOS IS UNLIMITED.

JX FARIA BROTHERS TARGET RONALDO {2} 88%  
JE840003007109191 GT6K BBR 88  
DHIA HERD # 74-97-4513 CONTROL # 80982  
4-07 271 2 21550 5.8 1252 4.0 858 101DCR 2971C  
5-06 305 2 25390 5.7 1442 4.0 1007 101DCR 3486C  
6-11 305 2 21750 5.7 1241 3.7 803 102DCR 2777C  
7-11 305 2 21980 5.6 1240 3.7 818 102DCR 2830C  
305 2X ME AVG 6L 23823M 1348F 910P 3151C  
PPA 2040M 200F 87P / YD 1332M 118F 51P  
CDCB GPTA M 10/05/2021 5RECS 93%R 70%ILE  
432M 0.09% 41F 0.00% 15P 177CM\$ 177NM\$ 169FM\$  
-0.9PL 2.0LIV -1.5DPR -3.0CCR -0.2HCR 3.04SCS 144GM\$  
0.5MFV 0.1DAB -0.4KET -1.2MAS -1.4MET 0.0RPL 2.38HTI  
AJCA 10/05/2021 GPTAT 85%R 1.0 GJUI 1.8  
GJPI 91%R 34M

### SIRE:

JX FARIA BROTHERS KOBE {3}-P-ET  
JE840003140305965 GT99K BBR 100 JH1F JNSF 777JE1142  
CDCB GPTA S 08/01/2021 196DAUS 18HRDS 98%RIP  
95%R 1456M 0.06% 85F 98%ILE  
96%R 0.00% 54P 679CM\$ 672NM\$ 621FM\$ 575GM\$  
2.4PL 2.7LIV -2.6DPR -3.1CCR -2.2HCR 2.91SCS  
0.3MFV 0.3DAB -0.2KET -0.6MAS -0.9MET 0.0RPL 2.76HTI  
AJCA 08/01/2021 19DAUS  
GPTAT 85%R 0.4 GJUI -4.4 GJPI 90%R 134

JX SUNSET CANYON GOT MAID {5}-ET  
USA 119407594 GT99K BBR 100 JH1F JNSF A1A2 551JE1650  
CDCB GPTA S 08/01/2021 2506DAUS 110HRDS 16%RIP  
99%R 1519M 0.00% 74F 98%ILE  
99%R 0.03% 63P 771CM\$ 755NM\$ 665FM\$ 623GM\$  
5.5PL -2.6LIV -2.7DPR -1.8CCR -0.7HCR 2.725CS  
-0.1MFV -0.3DAB 0.1KET -2.8MAS 0.3MET 0.1RPL -6.95HTI  
AJCA 08/01/2021 1300DAUS  
GPTAT 99%R 0.4 GJUI -5.1 GJPI 97%R 143

### DAM:

JX MM GOT MAID SHANIA 3715 {5}  
JE840003148932041 GT45K BBR 100 JH1F JNSF  
DHIA HERD # 92-23-0370 CONTROL # 3715  
1-06 305 2 17470 5.3 922 3.9 687 96DCR 2378C  
2-07 305 2 20750 5.2 1086 3.9 815 98DCR 2821C  
305 2X ME AVG 2L 24562M 1276F 962P 3328C

JX MM GSP 21341 {4} 80%  
USA 119796799 TATTOO /H21341  
DHIA HERD # 92-23-0370 CONTROL # 21341  
1-07 305 2 17380 5.3 929 3.9 670 97DCR 2319C  
2-08 304 2 22690 5.2 1178 3.9 883 97DCR 3056C  
3-08 305 2 22890 5.2 1185 3.9 903 98DCR 3126C  
305 2X ME AVG 3L 24370M 1269F 951P 3292C  
PPA 1911M 177F 99P / YD 1189M 108F 55P  
CDCB PTA 08/01/2021 3RECS 65%R 58%ILE  
549M 0.06% 39F 0.00% 21P 133CM\$ 129NM\$ 106FM\$  
-1.7PL -1.7LIV 0.0DPR -1.1CCR -2.2HCR 2.94SCS 154GM\$  
-0.2MFV -0.3DAB -0.7KET -2.6MAS -1.2MET -0.1RPL -9.25HTI  
AJCA 08/01/2021 PTAT 55%R 0.4 JUI -1.1  
JPI 55%R 23  
SIRE: JX FARIA BROTHERS GSP {3}-ET GJPI 67 66%ILE

1-11 82% 2-11 73% 3-05 80%  
ST SR DF RA RW RL FA FU RH RUW UC UD TP TL RTR RTS  
38 37 32 25 38 25 28 35 36 38 32 12 32 32 25 18

PPA 2458M 199F 133P / YD 1835M 135F 86P  
CDCB GPTA S 10/05/2021 2RECS 82%R 99%ILE  
1155M 0.05% 68F 0.03% 48P 600CM\$ 589NM\$ 520FM\$  
3.6PL -2.2LIV -1.3DPR -0.9CCR -0.8HCR 2.80SCS 515GM\$  
-0.1MFV -0.3DAB -0.2KET -1.1MAS -0.2MET 0.2RPL -4.48HTI  
AJCA 10/05/2021 GPTAT 83%R 0.5 GJUI -4.3  
GJPI 77%R 115

SISTER(S):  
JX MM PREMIER 16228 {4} 82%  
3-06 305 2 23030 4.1 947 3.6 823 98DCR 2657C

### NEXT DAM:

JX MM GANNON 13385 {3} 88%  
5-09 294 2 22980 4.3 989 3.4 774 97DCR 2652C  
SIRE: JX OOMSDALE JACE GRATUDE GANNON {2}-ET  
GJPI -21 9%ILE

### 4TH DAM:

MM JUAN 9325 {2}-TWIN 77%  
2-05 305 2 16540 4.5 752 3.5 586 98DCR 2014C

### RANKS ON THE TOP 1-1/2% LIST FOR GJPI



**GRAMMER CRITICP TRACY-P, E-95%**  
Grandam of Lot 47

**LOT 47 JX PRO-HART DEMOS TRIXIE {4}-P JE840003137000035 GT**

BORN 09/27/2020 TATTOO /PH186 P7 BBR 100  
FEMALE EFI 8.6% JH1F JNSF A2A2

PROVOAST, COLE  
PRESCOTT, MI

BREEDER & OWNER

CDCB GPTA S 10/05/2021 ORECS 74%R 95%ILE  
61M 0.09% 23F 0.06% 15P 369CM\$ 358NM\$ 291FM\$  
4.2PL 0.3LIV 0.1DPR 0.0CCR 0.4HCR 2.83SCS 297GM\$  
0.1MFV 0.3DAB -0.4KET 1.8MAS -0.4MET 0.0RPL 4.86HTI  
AJCA 10/05/2021 GPTAT 77%R 1.4 GJUI 10.7  
GJPI 71%R 76

ST	SR	DF	RA	RW	RL	FA	FU
0.0	0.8	0.8	H0.5	1.0	P0.4	S1.1	2.4
RH	RUW	UC	UD	TP	TL	RTR	RTS
0.8	0.2	1.1	S1.4	C1.4	S0.5	C1.6	B0.1

HILLVIEW LISTOWEL-P  
USA 067333440 GT99K BBR 100 JH1F JNSC 200JE1045  
CDCB GPTA S 08/01/2021 2032DAUS 155HRDS 12%RIP  
99%R 1255M -0.03% 55F 98%ILE  
99%R 0.03% 53P 728CM\$ 714NM\$ 635FM\$ 598GM\$  
5.4PL 1.9LIV -2.2DPR -0.7CCR 0.6HCR 2.77SCS  
0.1MFV 0.6DAB -0.2KET 1.3MAS 0.1MET -0.1RPL 5.72HTI  
AJCA 08/01/2021 1306DAUS  
GPTAT 99%R 0.5 GJUI 0.3 GJPI 97%R 151

**SELLING OPEN**

SIRE:  
ALL LYNNS DEMOS-P-ET  
USA 173162305 GT99K BBR 100 JH1F JNSF 777JE1178  
CDCB GPTA S 08/01/2021 0%RIP  
79%R 751M 0.02% 40F 96%ILE  
79%R 0.05% 38P 565CM\$ 554NM\$ 477FM\$ 464GM\$  
5.0PL 2.3LIV -0.7DPR 0.0CCR 1.9HCR 2.85SCS  
0.1MFV 0.5DAB -0.3KET 0.9MAS 0.1MET 0.0RPL 4.50HTI  
AJCA 08/01/2021 ODAUS  
GPTAT 81%R 0.9 GJUI 5.2 GJPI 76%R 119

OAKLANE CHISEL DELLA 2130-ET 85%  
USA 067742130 GT13K BBR 100 JH1F JNSF  
DHIA HERD # 35-57-0960 CONTROL # 2130  
1-10 305 2 18180 5.4 985 3.8 698 97DCR 2415C  
3-01 305 2 21340 5.5 1168 3.9 824 98DCR 2852C  
305 2X ME AVG 3L 21715M 1175F 818P 2830C  
PPA 766M 167F 71P / YD 180M 120F 52P  
CDCB GPTA S 10/05/2021 3RECS 91%R 92%ILE  
-186M 0.22% 38F 0.11% 16P 329CM\$ 316NM\$ 214FM\$  
2.6PL 1.9LIV -1.2DPR -1.1CCR 1.6HCR 2.95SCS 239GM\$  
0.1MFV 0.2DAB 0.0KET 0.0MAS 0.4MET 0.1RPL 2.11HTI  
AJCA 10/05/2021 GPTAT 88%R 1.0 GJUI 4.8  
GJPI 85%R 58

DAM:  
JX PRO-HART MARLO TINKER {3}-P  
JE84000313699988 GT45K BBR 100 JH1F JNSF  
TATTOO /PH139  
DHIA HERD # 34-65-0324 CONTROL # 139  
2-01 305 2 15600 5.0 778 3.4 535 96DCR 1848C  
305 2X ME AVG 1L 19959M 972F 681P 2353C

JX FARIA BROTHERS MARLO {2}-ET  
JE840003011610022 GT99K BBR 87 A2A2 14JE652  
CDCB GPTA M 08/01/2021 8592DAUS 357HRDS 18%RIP  
99%R 113M 0.15% 38F 80%ILE  
99%R 0.02% 8P 395CM\$ 393NM\$ 372FM\$ 290GM\$  
4.5PL 1.6LIV -1.0DPR -1.9CCR 0.7HCR 3.02SCS  
0.6MFV 0.5DAB -0.4KET -0.3MAS -2.1MET -0.4RPL 6.28HTI  
AJCA 08/01/2021 2175DAUS  
GPTAT 99%R 1.7 GJUI 10.5 GJPI 99%R 64M

2-07 87%  
ST SR DF RA RW RL FA FU RH RUW UC UD TP TL RTR RTS  
34 42 37 22 37 29 37 43 42 38 38 36 31 22 43 28

PPA 790M 69F 27P / YD 1131M 81F 30P  
CDCB GPTA S 10/05/2021 1RECS 80%R 92%ILE  
258M 0.02% 16F -0.03% 4P 308CM\$ 309NM\$ 323FM\$  
4.5PL 2.0LIV -0.1DPR -0.6CCR -0.2HCR 2.90SCS 229GM\$  
0.2MFV 0.3DAB 0.0KET 1.2MAS -1.0MET -0.1RPL 5.05HTI  
AJCA 10/05/2021 GPTAT 81%R 1.7 GJUI 15.0  
GJPI 76%R 55

GRAMMER CRITICP TRACY-P 95%  
USA 067244469 GT8K BBR 100 JH1F JNSF  
DHIA HERD # 34-65-0324 CONTROL # 4469  
1-08 305 3 12240 5.4 656 3.9 478 95DCR 1654C  
2-08 289 3 16260 5.0 813 3.7 608 97DCR 2103C  
3-07 305 3 20080 4.7 951 3.6 724 92DCR 2503C  
4-09 282 3 19940 4.3 848 3.5 696 89DCR 2321C  
5-08 305 3 21380 4.8 1034 3.5 742 92DCR 2564C  
6-11 237 2 14820 5.2 768 3.6 531 93DCR 1836C  
305 2X ME AVG 6L 18921M 936F 690P 2374C  
PPA 810M 113F 39P / YD -75M 44F 9P  
CDCB GPTA S 10/05/2021 5RECS 81%R 71%ILE  
-268M 0.10% 9F 0.04% -1P 192CM\$ 184NM\$ 146FM\$  
2.7PL 1.2LIV 1.3DPR 1.5CCR -0.4HCR 2.82SCS 177GM\$  
-0.1MFV 0.2DAB 0.4KET 2.3MAS 0.5MET 0.1RPL 4.65HTI  
AJCA 10/05/2021 GPTAT 81%R 0.5 GJUI 6.2  
GJPI 77%R 46

SISTER(S):  
PRO-HART DEMOS TILLIE-PP  
SOLD FOR \$18,000 IN THE 2021 NATIONAL HEIFER SALE

SIRE: SCHULTZ LEGAL CRITIC-P GJPI 47 51%ILE

NEXT DAM:  
GRAMMER ABBOTT THALIA 83%  
2-09 295 3 15530 5.6 865 3.8 587 99DCR 2031C  
SIRE: ABBOTT OF D&E GJPI 10 11%ILE

4TH DAM:  
GRAMMER TBONE TALIA 81%



**PINE PRAIRIE OLIVER FIESTA {5}, E-92%**  
Grandam of Lot 48



**PINE PRAIRIE PROMO FLYNN {6}**  
Dam of Lot 48

**LOT 48 PINE PRAIRIE SLUGGER FINNLEY-P USA 067308393**

BORN 06/01/2021 P2  
FEMALE EFI 7.5% AMERICAN ID 393/393

PINE PRAIRIE JERSEYS  
VIROQUA, WI

BREEDER & OWNER

PA 74M 37F 19P  
217CM\$ 211NM\$ 137FM\$  
-0.4PL -0.9DPR -0.8CCR -0.9HCR 3.14SCS  
PA TYPE 0.5 JPI 42%R 40  
ST SR DF RA RW RL FA FU  
2.7 0.0 1.3 L0.3 0.9 S0.7 L0.3 0.1  
RH RUW UC UD TP TL RTR RTS  
0.7 0.0 0.8 S1.0 C0.0 L0.2

SELLING OPEN

AHLEM NIKON-P  
USA 071199770 GT50K BBR 100 JH1F JNSC 29JE3870  
CDCB GPTA S 08/01/2021 1470DAUS 325HRDS 5%RIP  
99%R -224M 0.18% 27F 33%ILE  
99%R 0.08% 9P 177CM\$ 173NM\$ 106FM\$ 144GM\$  
0.4PL 0.1LIV -1.2DPR -1.9CCR -3.5HCR 3.21SCS  
-0.7MFV 0.2DAB 0.3KET 0.1MAS 1.0MET 0.1RPL -5.13HTI  
AJCA 08/01/2021 699DAUS  
GPTAT 99%R 0.6 GJUI 5.0 GJPI 97%R 18

KASH IN DIMENSION 39428-P-ET 90%

USA 071054955 GT8K BBR 100 JH1F JNSF  
DHIA HERD # 93-54-0855 CONTROL # 39428  
1-10 282 3 16470 5.7 946 3.9 638 92DCR 2208C  
2-09 298 3 21600 5.6 1215 4.0 869 93DCR 3009C  
3-09 305 3 21960 5.6 1239 4.1 900 95DCR 3117C  
305 2X ME AVG 3L 20820M 1204F 849P 2941C  
PPA -43M 148F 66P / YD -164M 128F 58P  
CDCB GPTA S 10/05/2021 3RECS 92%R 87%ILE  
-236M 0.26% 43F 0.16% 25P 292CM\$ 272NM\$ 121FM\$  
-0.2PL -0.1LIV -1.5DPR -1.4CCR -0.3HCR 2.94SCS  
252GM\$  
0.2MFV 0.5DAB -0.2KET -1.6MAS 1.2MET 0.0RPL 1.65HTI  
AJCA 10/05/2021 GPTAT 89%R -0.1 GJUI -1.9  
GJPI 88%R 61

SIRE:  
KASH-IN SLUGGER-P-ET  
JE840003126536278 GT99K BBR100 JH1F JNSC A1A2 7JE1526  
CDCB GPTA S 08/01/2021 462DAUS 105HRDS 16%RIP  
98%R -294M 0.42% 74F 76%ILE  
98%R 0.18% 28P 389CM\$ 372NM\$ 207FM\$ 358GM\$  
-1.1PL -0.4LIV -2.3DPR -2.3CCR -1.8HCR 3.19SCS  
-0.2MFV 0.3DAB -0.1KET -2.6MAS 1.0MET 0.0RPL -4.95HTI  
AJCA 08/01/2021 295DAUS  
GPTAT 97%R 0.4 GJUI 5.3 GJPI 93%R 71

DAM:  
PINE PRAIRIE PROMO FLYNN {6}  
USA 067308374 GT45K BBR 100 JH1F JNSF A1A2  
DHIA HERD # 35-63-1930 CONTROL # 176

1-10 84%  
ST SR DF RA RW RL FA FU RH RUW UC UD TP TL RTR RTS  
35 25 34 30 24 26 35 30 48 36 20 25 28 25 27 26

CDCB GPTA S 10/05/2021 ORECS 76%R 40%ILE  
442M -0.10% OF -0.03% 10P 45CM\$ 49NM\$ 66FM\$  
0.4PL 0.2LIV 0.6DPR 0.7CCR 0.1HCR 3.08SCS 53GM\$  
0.1MFV 0.2DAB -0.4KET 0.6MAS 0.8MET 0.2RPL 2.86HTI  
AJCA 10/05/2021 GPTAT 78%R 0.6 GJUI 2.8  
GJPI 73%R 9

SISTER(S):  
PINE PRAIRIE WINDSTAR FRIEDA {6} 90%  
3-01 303 2 18500 5.3 975 3.7 687 95DCR 2376C

5TH DAM:  
PINE PRAIRIE JAMAICA FANCY {2}-ET 92%  
6-04 305 3 22670 5.0 1144 3.4 768 92DCR 2653C

6TH DAM:  
PINE PRAIRIE FANCY {1} 92%

RIVER VALLEY PFEN PROMO-P-ET  
USA 075341095 GT99K BBR 100 JH1F JNSF A1A2 7JE5071  
CDCB GPTA S 08/01/2021 327DAUS 58HRDS 83%RIP  
96%R 953M -0.14% 14F 66%ILE  
96%R -0.01% 33P 329CM\$ 330NM\$ 316FM\$ 313GM\$  
2.5PL 1.0LIV 0.5DPR 1.2CCR 0.1HCR 3.19SCS  
0.0MFV 0.6DAB -0.2KET 0.3MAS 1.2MET 0.2RPL 3.54HTI  
AJCA 08/01/2021 108DAUS  
GPTAT 92%R 0.8 GJUI 8.0 GJPI 91%R 68

PINE PRAIRIE OLIVER FIESTA {5} 92%

USA 067245319  
DHIA HERD # 35-63-1930 CONTROL # 60  
2-01 294 2 14540 4.2 615 3.4 495 96DCR 1668C  
3-00 305 2 16030 4.8 764 3.7 590 94DCR 2040C  
4-01 305 2 17250 4.2 723 3.6 625 93DCR 2024C  
5-01 286 2 15310 4.8 732 3.7 562 93DCR 1943C  
305 2X ME AVG 4L 18831M 826F 661P 2230C  
PPA -1029M -49F -45P / YD -909M -34F -38P  
CDCB PTA 08/01/2021 4RECS 56%R 17%ILE  
-454M 0.03% -15F -0.01% -19P -109CM\$ -105NM\$ -79FM\$  
0.8PL -0.8LIV -0.1DPR -0.1CCR -0.4HCR 3.04SCS -124GM\$  
0.0MFV -0.1DAB -0.1KET -0.8MAS 0.2MET 0.1RPL -1.84HTI  
AJCA 08/01/2021 PTAT 41%R 1.1 JUI 11.6  
JPI 47%R -33  
SIRE: DUTCH HOLLOW OLIVER-P GJPI 4 17%ILE

NEXT DAM:  
PINE PRAIRIE SACH FIRECRACKER {4} 91%  
6-04 305 2 17040 4.6 776 3.5 594 95DCR 2053C  
SIRE: STAR TEQUILA SACH

4TH DAM:  
PINE PRAIRIE SPOTS FANCY FURRY {3} 90%  
5-01 305 3 24290 6.2 1511 3.4 816 92DCR 2818C



**MA BROWN VITALITY RAQUETTE, E-93%**  
Dam of Lot 49

**LOT 49 IMPRESSION MIRNA-ET USA 067399915**

BORN 09/11/2020 PO  
FEMALE EFI 4.2% AMERICAN ID 915/915

PA -1495M -42F -46P  
-325CM\$ -322NM\$ -313FM\$  
1.0PL 0.9DPR 1.5CCR 0.7HCR 3.13SCS  
PA TYPE 1.0 JPI 43%R -85  
ST SR DF RA RW RL FA FU  
0.4 0.1 0.6 H2.0 1.3 PL.4 S1.1 2.0  
RH RUW UC UD TP TL RTR RTS  
1.0 0.1 0.5 S1.7 C0.6 S0.2

BRED: 10/17/2021 DUE: 07/23/2022 TO  
ST-LO NUANCE-ET  
JECAN000109541955 BBR 100 JH1F JNSF A2A2 200JE1089  
CDCB GPTA S 08/01/2021 119DAUS 67HRDS 50%RIP  
91%R -885M 0.13% -17F 12%ILE  
91%R 0.03% -26P 47CM\$ 39NM\$ 26FM\$ 36GM\$  
3.5PL 2.6LIV 2.5DPR 2.5CCR 1.5HCR 1.5SCS  
0.0MFV 0.0DAB 0.2KET 2.5MAS 0.0MET 0.2RPL 4.73HTI  
AJCA 08/01/2021 85DAUS  
GPTAT 89%R 1.9 GJUI 19.0 GJPI 85%R 18

SISTER(S):  
MA BROWN OLIVER RAQUEL-P 86%  
4TH SR 2-YEAR-OLD, 2021 MIDWEST SPRING SHOW

SIRE:  
ROCK ELLA IMPRESSION-ET  
JECAN00011227649 GT50K BBR100 JH1F JNSF A2A2 250JE3285  
CDCB GPTA S 08/01/2021 790DAUS 362HRDS 5%RIP  
98%R -1648M 0.01% -77F 0%ILE  
98%R 0.00% -60P -558CM\$ -549NM\$ -494FM\$ -544GM\$  
0.6PL 0.9LIV 1.6DPR 2.0CCR 1.5HCR 3.17SCS  
-0.4MFV 0.0DAB -0.3KET 0.1MAS 1.3MET 0.6RPL -3.38HTI  
AJCA 08/01/2021 679DAUS  
GPTAT 98%R 0.5 GJUI 4.2 GJPI 95%R -134

DAM:  
MA BROWN VITALITY RAQUETTE  
JE840003015036192 GT9K BBR 100 JH1F JNSF  
DHIA HERD # 31-58-0033 CONTROL # 131  
2-03 305 2 10470 5.1 533 3.6 372 96DCR 1286C  
3-09 305 2 13560 5.6 755 3.7 506 98DCR 1750C  
5-01 305 2 20740 6.0 1247 3.9 808 102DCR 2797C  
305 2X ME AVG 3L 15685M 877F 591P 2044C

2-05 88% 4-02 91% 5-04 93%  
ST SR DF RA RW RL FA FU RH RUW UC UD TP TL RTR RTS  
39 36 46 23 40 23 36 46 49 49 23 24 32 26 29 32

PPA -2124M 28F -37P / YD -2772M -7F -58P  
CDCB GPTA S 10/05/2021 3RECS 80%R 18%ILE  
-1341M 0.29% -7F 0.09% -32P -92CM\$ -95NM\$ -131FM\$  
1.3PL 0.9LIV 0.1DPR 0.9CCR -0.1HCR 3.08SCS -118GM\$  
-0.1MFV -0.4DAB -0.5KET 1.0MAS 0.3MET 0.3RPL -1.41HTI  
AJCA 10/05/2021 GPTAT 80%R 1.5 GJUI 15.3  
GJPI 75%R -35

2ND 5-YEAR-OLD, 2020 OHIO SUMMER JERSEY SHOW  
3RD 4-YEAR-OLD, 2019 ALL AMERICAN JERSEY SHOW  
SENIOR CHAMPION, 2019 OHIO STATE FAIR  
1ST 4-YEAR-OLD, 2019 OHIO STATE FAIR  
4TH 4-YEAR-OLD, 2019 MID-WEST NATIONAL SPRING SHOW

SISTER(S):  
MA BROWN COMERICA RIO GRANDE 87%  
3-11 285 2 10474 5.3 554 4.1 427 DHIA 1479C  
MA BROWN ECLIPES RIO ARRIBA-P 88%  
3-05 305 2 14050 5.2 736 3.7 515 98DCR 1781C  
MA BROWN SUCCESS RUZA 86%  
3-05 305 2 12050 5.3 640 3.7 445 98DCR 1539C  
MA BROWN JOEL RHOYNE 86%  
3-02 305 2 8250 5.2 426 4.0 330 97DCR 1140C

DILEY JERSEYS, ALBRIGHT, LUKE & LAUREN OWNER  
& ELIZABETH MOTTER  
WILLARD, OH

DILEY JERSEYS & WILLIAMS JERSE BREEDER  
CANAL WINCHESTER, OH

IMPRESSIVE INDIANA-ET  
USA 112391117 138JE3163  
CDCB PTA 08/01/2021 167DAUS 87HRDS 2%RIP  
95%R -1968M -0.06% -107F 0%ILE  
95%R 0.00% -72P -921CM\$ -907NM\$ -836FM\$ -792GM\$  
-3.3PL -3.0LIV 3.3DPR 4.2CCR 3.1HCR 3.32SCS  
-0.2MFV -0.2DAB -0.4KET -0.4MAS 0.8MET 0.3RPL -3.64HTI  
AJCA 08/01/2021 132DAUS  
PTAT 92%R 0.3 JUI -1.7 JPI 89%R -196

HURONIA CONNECTN CRYSTALYN 23L SUP-EX 95-3E (CAN)  
JECAN00010214696 GT50K BBR 100 JH1F JNSF  
TATTOO UZA/23L  
3-00 305 2 15135 5.2 792 4.0 600 CAN 2078C  
4-08 305 2 17777 5.0 897 3.8 670 CAN 2318C  
5-10 305 2 17514 4.7 825 3.8 659 CAN 2235C  
9-11 305 2 15902 5.1 811 3.7 584 CAN 2020C  
CDCB GPTA S 10/05/2021 ORECS 87%R 5%ILE  
-1769M 0.13% -60F 0.06% -53P -385CM\$ -386NM\$ -387FM\$  
1.8PL 1.3LIV 1.7DPR 2.5CCR 0.7HCR 2.97SCS -394GM\$  
-0.2MFV -0.3DAB -0.3KET -0.1MAS 1.0MET 0.4RPL -3.32HTI  
AJCA 10/05/2021 GPTAT 84%R 0.3 GJUI 7.2  
GJPI 83%R -91

ARETHUSA VITALITY-ET  
USA 118031741 GT80K BBR 100 JH1F JNSF 94JE3868  
CDCB GPTA S 08/01/2021 209DAUS 115HRDS 5%RIP  
95%R -1600M 0.25% -28F 3%ILE  
95%R 0.08% -43P -255CM\$ -255NM\$ -273FM\$ -232GM\$  
0.2PL -0.1LIV 0.9DPR 2.5CCR 0.3HCR 3.15SCS  
-0.1MFV -0.3DAB -0.6KET 1.8MAS 0.4MET 0.2RPL 0.29HTI  
AJCA 08/01/2021 171DAUS  
GPTAT 93%R 1.1 GJUI 15.8 GJPI 91%R -56

MA BROWN JADE RIVER 88%  
USA 114793728 TATTOO MA207/MA207  
DHIA HERD # 35-25-0729 CONTROL # 322  
2-00 305 2 8003 5.5 437 3.9 313 DHIA 1084C  
3-00 304 2 12476 5.6 697 3.9 491 DHIA 1700C  
4-00 305 2 11819 5.7 671 4.1 479 DHIA 1659C  
5-00 305 2 9780 5.3 522 4.0 389 DHIA 1347C  
6-00 305 2 13367 5.0 675 3.8 511 DHIA 1769C  
7-00 305 2 14126 5.6 796 4.0 569 DHIA 1971C  
8-04 305 2 14174 5.4 761 3.7 528 DHIA 1827C  
9-07 305 2 13220 5.2 685 3.3 434 98DCR 1498C  
305 2X ME AVG 2L 12183M 598F 413P 1418C  
PPA -4838M -128F -142P / YD -4386M -118F -126P  
CDCB PTA 08/01/2021 5RECS 63%R 5%ILE  
-2109M 0.25% -55F 0.10% -59P -394CM\$ -398NM\$ -419FM\$  
3.3PL 2.5LIV 4.0DPR 4.3CCR 0.5HCR 2.94SCS -399GM\$  
-0.2MFV -0.5DAB -0.1KET 1.5MAS 0.3MET 0.6RPL -1.31HTI  
AJCA 08/01/2021 PTAT 53%R -0.2 JUI -0.2  
JPI 54%R -93

SIRE: GIPRAT BELLES JADE-ET GJPI -54 3%ILE

SISTER(S):  
MA BROWN ADVANCER RICKIE 85%

NEXT DAM:  
MA BROWN COUNCILLER RENO 90%  
5-06 305 2 15378 4.8 738 3.7 566 DHIA 1958C  
SIRE: GLENHOLME COUNCILLER GJPI -120 1%ILE

4TH DAM:  
MA BROWN SPARKLER REBA 91%  
6-05 305 2 18470 5.2 964 3.6 658 94DCR 2275C



**MA BROWN OLIVER RAQUEL-P**  
Sister to Lot 49



**SNAFU HOLBRIC TBONE DIAMOND, E-94%**  
Grandam of Lot 50

**LOT 50 K&M WHISTLER DREAM JE840003218471194**

BORN 12/01/2020 PO  
FEMALE EFI 7.1% AMERICAN ID 1080/1080

DEMENTS JERSEYS OWNER  
KENNEY, IL

PA -565M -6F -16P  
-108CM\$ -107NM\$ -107FM\$  
0.4PL -0.4DPR 0.0CCR 2.2HCR 3.12SCS  
PA TYPE 1.3 JPI 31%R -33  
ST SR DF RA RW RL FA FU  
1.5 0.8 0.7 H1.1 1.4 P0.5 S1.0 2.7  
RH RUW UC UD TP TL RTR RTS  
1.3 0.8 0.5 S1.9 C1.3 L0.5

BORGMANN KEN, OLBRICH MARK & B BREEDER  
DAKOTA, IL

**SELLING OPEN**

SUN VALLEY JIVE  
USA 119191044 GT80K BBR 100 JH1F JNSF 200JE1039  
CDCB GPTA S 08/01/2021 2614DAUS 212HRDS 15%RIP  
99%R 443M 0.08% 39F 41%ILE  
99%R 0.06% 29P 211CM\$ 206NM\$ 137FM\$ 138GM\$  
0.4PL -2.5LIV -2.9DPR -1.8CCR 3.7HCR 3.16SCS  
0.0MFV 0.1DAB -0.6KET -4.7MAS -0.3MET 0.3RPL -8.4OHTI  
AJCA 08/01/2021 1055DAUS  
GPTAT 99%R 1.1 GJUI 3.5 GJPI 97%R 28

SIRE:  
AHLEM WHISTLER-ET  
USA 067823718 GT99K BBR 100 JH1F JNSF 777JE1140  
CDCB GPTA S 08/01/2021 100%RIP  
81%R 665M -0.05% 22F 65%ILE  
82%R -0.03% 18P 328CM\$ 327NM\$ 333FM\$ 254GM\$  
4.0PL 0.0LIV -0.6DPR 0.0CCR 2.9HCR 2.91SCS  
0.0MFV 0.1DAB -0.6KET -1.7MAS 0.0MET 0.0RPL -3.26HTI  
AJCA 08/01/2021 5DAUS  
GPTAT 81%R 1.7 GJUI 16.5 GJPI 78%R 62

AHLEM PHAROAH WINOLA 44180 81%  
USA 073559544 GT13K BBR 100 JH1F JNSF  
TATTOO /A4180  
DHIA HERD # 93-24-0224 CONTROL # 44180  
1-09 305 2 17730 4.6 814 3.4 610 97DCR 2108C  
305 2X ME AVG 1L 22551M 1017F 781P 2699C  
PPA 1719M OF -1P / YD 1510M 9F -4P  
CDCB GPTA S 10/05/2021 1RECS 83%R 77%ILE  
482M -0.18% -15F -0.10% -3P 203CM\$ 210NM\$ 288FM\$  
5.2PL 3.0LIV 1.5DPR 1.6CCR 1.3HCR 2.89SCS 161GM\$  
0.1MFV 0.3DAB -0.3KET 0.0MAS 0.1MET -0.2RPL 1.9OHTI  
AJCA 10/05/2021 GPTAT 82%R 1.4 GJUI 15.3  
GJPI 78%R 40

DAM:  
STEVES GUNMAN DESTINY-ET  
JE840003203842996  
DHIA HERD # 33-86-0953 CONTROL # 994  
2-09 86%  
ST SR DF RA RW RL FA FU RH RUW UC UD TP TL RTR RTS  
37 32 37 28 29 34 29 37 34 37 34 31 35 17 44 37  
PPA -3860M -61F -110P / YD -4210M -64F -117P  
CDCB PTA 08/01/2021 1RECS 50%R 2%ILE  
-1794M 0.28% -33F 0.08% -50P -544CM\$ -540NM\$ -547FM\$  
-3.3PL -3.0LIV -0.2DPR 0.0CCR 1.5HCR 3.33SCS -500GM\$  
-0.2MFV -0.5DAB -0.3KET -0.2MAS 0.0MET 0.3RPL -4.81HTI  
PA TYPE 0.9 JUI JPI 44%R-128

RAPID BAY GUNMAN-ET  
JECAN000107536364 91JE5475  
CDCB PTA 08/01/2021 84DAUS 47HRDS 8%RIP  
90%R -2175M 0.30% -48F 0%ILE  
91%R 0.06% -68P -692CM\$ -682NM\$ -656FM\$ -625GM\$  
-3.5PL -3.1LIV 0.4DPR 0.9CCR 2.6HCR 3.41SCS  
-0.1MFV -0.4DAB -0.1KET -0.6MAS 0.1MET 0.4RPL -3.71HTI  
AJCA 08/01/2021 106DAUS  
PTAT 88%R 1.1 JUI 11.2 JPI 82%R -158

BROTHER(S):  
SNAFU HOLBRIC BILLINGS AT ST. JACOBS ABC  
JNSF GJPI -159 0%ILE

SNAFU HOLBRIC TBONE DIAMOND 94%  
USA 117118030 GT13K BBR 100 JH1F JNSF  
TATTOO /SH01  
DHIA HERD # 33-86-0953 CONTROL # 555  
1-11 305 2 13480 5.5 737 3.9 519 95DCR 1796C  
3-03 305 2 18570 5.1 948 3.9 731 95DCR 2530C  
7-04 305 2 14170 5.8 817 3.7 519 102DCR 1795C  
305 2X ME AVG 4L 14090M 789F 540P 1866C  
PPA -1622M -4F -31P / YD -2359M -33F -55P  
CDCB GPTA S 10/05/2021 5RECS 86%R 4%ILE  
-1312M 0.18% -27F 0.08% -33P -441CM\$ -439NM\$ -460FM\$  
-3.0PL -2.9LIV -0.8DPR -1.0CCR 0.3HCR 3.26SCS  
-422GM\$  
-0.2MFV -0.6DAB -0.5KET 0.2MAS -0.2MET 0.1RPL -5.01HTI  
AJCA 10/05/2021 GPTAT 81%R 0.6 GJUI 5.4  
GJPI 81%R-108

SISTER(S):  
SNAFU HOLBRIC FIRE DAZZLE 90%  
3-06 305 2 16580 5.9 981 3.7 616 94DCR 2131C  
SNAFU HOLBRIC AJ DARCY 83%  
2-03 305 3 15910 5.1 819 3.7 584 93DCR 2020C  
SNAFU HOLBRIC AJ DAZE-ET 86%  
STEVES TEQUILA DEE-ET 87%  
K&M VITALITY DELILAH-ET 83%

2ND 4-YEAR-OLD, 2014 LAND OF LINCOLN SHOW  
2ND JR 3-YEAR-OLD, 2013 LAND OF LINCOLN SHOW  
2ND JR 2-YEAR-OLD, 2012 LAND OF LINCOLN SHOW  
SIRE: RICHIES JACE TBONE A364 GJPI -25 7%ILE

4TH DAM:  
NORVAL ACRES ON DOROTHEA EX 91-4E (CAN)  
4-00 305 2 15426 5.3 816 3.6 558 CAN 1930C

SISTER(S):  
SNAFU HO CHAVEZ DORA 90%  
3-03 305 2 15310 5.0 771 3.7 559 102DCR 1933C

NEXT 13 DAMS ARE EXCELLENT IN CANADA

NEXT DAM:  
MORDALE BRD DOT 92%  
SIRE: BRIDON REMAKE COMERICA-ET GJPI -169 0%ILE

# LOT 51 VALHALLA VICTORIOUS CHRISTINE USA 174412944

BORN 06/20/2021 TATTOO /V253 PO  
 FEMALE EFI 5.8%

HALL, MARTIN E  
 WESTBY, WI

BREEDER & OWNER

PA -1108M -35F -28P  
 -374CM\$ -377NM\$ -400FM\$  
 -1.7PL 0.3DPR 0.4CCR 0.8HCR 3.04SCS  
 PA TYPE 0.2 JPI 34%R -79  
 ST SR DF RA RW RL FA FU  
 1.5 0.5 -0.3 H0.6 0.8 P0.9 S0.2 0.9  
 RH RUW UC UD TP TL RTR RTS  
 0.4 -0.1 0.1 S1.3 C0.4 S0.3

**SELLING OPEN**

SISTER(S):  
 VALHALLA JASPER CARMEL 82%

SIRE:  
 RIVER VALLEY VICTORIOUS-ET  
 JE840003126479524 GT99K BBR100 JH1F JNSF A2A2 7JE5032  
 CDCB GPTA S 08/01/2021 1459DAUS 342HRDS 22%RIP  
 99%R -760M 0.16% -3F 8%ILE  
 99%R 0.10% -7P -72CM\$ -81NM\$ -154FM\$ -101GM\$  
 -0.8PL -2.1LIV -1.5DPR -1.7CCR 1.9HCR 3.02SCS  
 0.0MFV -0.2DAB -0.1KET -0.6MAS -0.1MET 0.2RPL -1.99HTI  
 AJCA 08/01/2021 863DAUS  
 GPTAT 98%R 1.5 GJUI 19.0 GJPI 96%R -16

DAM:  
 CAROLS FLASH CASEY  
 USA 173753152 TATTOO /V144  
 DHIA HERD # 35-63-1927 CONTROL # 51  
 2-02 302 2 7454 4.5 335 3.8 282 DHIR 928C  
 3-02 304 2 9850 4.7 460 3.8 373 DHIR 1254C  
 4-02 305 2 9619 4.3 418 3.9 372 DHIR 1187C  
 5-02 305 2 12005 4.1 489 3.8 458 DHIR 1420C  
 6-00 305 2 13440 4.7 627 3.7 498 98DCR 1694C  
 305 2X ME AVG 1L 13841M 654F 513P 1758C

6-05 90%  
 ST SR DF RA RW RL FA FU RH RUW UC UD TP TL RTR RTS  
 37 34 43 18 34 33 24 38 40 30 32 32 36 25 36 25

PPA -2854M -121F -87P / YD -2842M -119F -86P  
 CDCB PTA 08/01/2021 1RECS 48%R 1%ILE  
 -1456M 0.02% -67F 0.02% -49P -676CM\$ -672NM\$ -646FM\$  
 -2.5PL -1.0LIV 2.1DPR 2.4CCR -0.4HCR 3.05SCS -615GM\$  
 0.0MFV -0.5DAB -0.4KET -0.5MAS -0.1MET 0.1RPL -3.62HTI  
 AJCA 08/01/2021 PTAT 29%R -1.1 JUI -7.3  
 JPI 39%R-141

SISTER(S):  
 CAROLS CADILLAC CHRISTY 84%  
 3-04 305 2 11360 5.4 615 3.9 443 98DCR 1533C  
 VALHALLA ON TIME CIERRA 86%  
 5-00 305 2 13560 5.3 716 3.9 527 98DCR 1824C

JARS OF CLAY BARNABAS  
 USA 067342492 GT80K BBR 100 JH1F JNSF A2A2 7JE1294  
 CDCB GPTA S 08/01/2021 6548DAUS 1068HRDS 14%RIP  
 99%R 203M -0.01% 8F 12%ILE  
 99%R -0.02% 4P 17CM\$ 19NM\$ 31FM\$ -69GM\$  
 0.3PL -3.0LIV -3.6DPR -3.6CCR 1.2HCR 3.05SCS  
 -0.1MFV -0.2DAB 0.4KET -0.5MAS 0.7MET 0.2RPL -1.91HTI  
 AJCA 08/01/2021 3009DAUS  
 GPTAT 99%R 1.7 GJUI 11.9 GJPI 99%R -18

AVONLEA IATOLA VICTORIA 94%  
 JECAN00010989478 GT8K BBR 100 JH1F JNSF  
 TATTOO /428X  
 DHIA HERD # 33-87-0722 CONTROL # 16  
 2-00 305 2 12880 4.9 633 3.6 464 100DCR 1604C  
 3-01 305 2 17409 4.6 808 3.6 629 102DCR 2165C  
 305 2X ME AVG 3L 15062M 739F 558P 1926C  
 PPA -1747M -59F -48P / YD -2452M -85F -64P  
 CDCB GPTA S 10/05/2021 5RECS 90%R 9%ILE  
 -1316M 0.10% -44F 0.08% -33P -260CM\$ -263NM\$ -291FM\$  
 0.6PL 0.7LIV 0.8DPR 0.7CCR -0.5HCR 3.06SCS -262GM\$  
 -0.1MFV -0.4DAB -0.4KET 0.7MAS 0.2MET 0.2RPL -1.90HTI  
 AJCA 10/05/2021 GPTAT 86%R 1.1 GJUI 13.9  
 GJPI 85%R -60

SHF SPARKLER FLASH  
 USA 112427560 GT50K BBR 100 JH1F JNSF 76JE137  
 CDCB GPTA S 08/01/2021 139DAUS 88HRDS 2%RIP  
 94%R -1759M -0.02% -90F 0%ILE  
 95%R 0.00% -64P -907CM\$ -900NM\$ -846FM\$ -850GM\$  
 -3.5PL -2.5LIV 1.6DPR 1.5CCR -1.6HCR 3.05SCS  
 -0.1MFV -0.5DAB -0.3KET -0.4MAS 0.4MET 0.2RPL -4.08HTI  
 AJCA 08/01/2021 92DAUS  
 GPTAT 91%R -1.0 GJUI -8.1 GJPI 89%R -199

CAROLS MASON CATLIN 90%  
 USA 119715925 TATTOO /V962  
 2-00 303 2 10302 5.5 567 4.4 453 DHIR 1539C  
 7-03 305 2 11503 5.2 596 3.9 444 DHIR 1537C  
 8-06 305 2 13789 5.1 702 3.7 513 DHIR 1775C  
 CDCB PTA 08/01/2021 ORECS 39%R 2%ILE  
 -1144M 0.00% -55F 0.00% -42P -536CM\$ -532NM\$ -494FM\$  
 -1.6PL 0.5LIV 2.7DPR 3.3CCR 0.8HCR 3.04SCS -467GM\$  
 0.0MFV -0.4DAB -0.5KET -0.7MAS -0.6MET -0.1RPL -3.93HTI  
 AJCA 08/01/2021 PTAT 27%R -1.2 JUI -6.3  
 JPI 31%R-105  
 SIRE: RATLIFF JUNO MASON-ET GJPI -180 0%ILE

SISTER(S):  
 CAROLS GOLD CHRISTA 91%  
 1-11 288 2 10780 5.9 639 4.1 446 76DCR 1545C

NEXT DAM:  
 CAROLS GALAXY CATLIN 90%  
 SIRE: HURONIA JODYS GALAXY-ET GJPI -113 0%ILE

# LOT 52 BK RIVERSIDE TEQUILA VIOLET JE840003129838138 GT9K

BORN 06/02/2021 PO BBR 100  
 FEMALE EFI 4.7% AMERICAN ID 53/53 JH1F JNSF A1A1

CHAMBERS, KRISTEN  
 NORWOOD, NY

BREEDER & OWNER

CDCB GPTA S 10/05/2021 ORECS 73%R 3%ILE  
 -1922M 0.30% -35F 0.09% -53P -492CM\$ -491NM\$ -507FM\$  
 -0.8PL -2.1LIV -1.6DPR -2.0CCR -1.0HCR 3.17SCS  
 -547GM\$  
 0.0MFV -0.5DAB -0.4KET -0.3MAS 0.4MET 0.4RPL -2.91HTI  
 AJCA 10/05/2021 GPTAT 76%R 1.1 GJUI 15.0  
 GJPI 70%R-130

ST	SR	DF	RA	RW	RL	FA	FU
2.5	0.6	0.2	H1.5	1.5	P0.7	S0.7	2.9
RH	RUW	UC	UD	TP	TL	RTR	RTS
0.9	0.4	0.3	S3.7	C0.6	L0.8	C0.4	B1.0

GIL-BAR SPARKLER PRIMETIME  
 USA 000663520 36JE23  
 CDCB PTA 08/01/2021 145DAUS 42HRDS 2%RIP  
 96%R -2517M 0.27% -72F 0%ILE  
 96%R 0.10% -73P -778CM\$ -779NM\$ -790FM\$ -775GM\$  
 -1.8PL -1.9LIV 0.8DPR 0.6CCR -1.8HCR 3.02SCS  
 0.1MFV -0.9DAB -0.8KET 0.4MAS -0.2MET 0.2RPL  
 -3.34HTI  
 AJCA 08/01/2021 61DAUS  
 PTAT 90%R -0.2 JUI 4.1 JPI 91%R -180

PLEASANT NOOK SAMBO TEAL 94%  
 JECAN000010202602  
 TATTOO D8W/8J  
 3-11 305 2 17540 5.3 923 3.5 615 94DCR 2125C  
 5-00 305 3 19040 5.2 990 3.5 662 94DCR 2288C  
 6-06 305 2 21960 5.9 1287 3.4 755 94DCR 2609C  
 8-00 305 2 25000 6.0 1501 3.5 869 95DCR 3003C  
 305 2X ME AVG 6L 19008M 1065F 676P 2335C  
 PA -1671M -50F -52P  
 -522CM\$ -520NM\$ -509FM\$  
 -1.6PL 1.2DPR 2.5CCR -0.1HCR 3.10SCS  
 PA TYPE -0.4 JPI 40%R -116

**SELLING OPEN**

SIRE:  
 TOWER VUE PRIME TEQUILA-ET  
 USA 114816452 GTHD BBR 100 JH1F JNSF A1A2 76JE156  
 CDCB GPTA S 08/01/2021 5873DAUS 1672HRDS 6%RIP  
 99%R -2000M 0.21% -56F 0%ILE  
 99%R 0.09% -56P -786CM\$ -781NM\$ -787FM\$ -837GM\$  
 -3.8PL -5.3LIV -3.3DPR -4.5CCR -1.8HCR 3.39SCS  
 -0.1MFV -0.6DAB -0.7KET -1.7MAS 0.5MET 0.4RPL -7.14HTI  
 AJCA 08/01/2021 3917DAUS  
 GPTAT 99%R 1.2 GJUI 13.1 GJPI 99%R -205

DAM:  
 BK RIVERSIDE VIRAL VIXEN  
 USA 067223028  
 DHIA HERD # 98-21-0089 CONTROL #

2-02 82% 3-03 88%  
 ST SR DF RA RW RL FA FU RH RUW UC UD TP TL RTR RTS  
 38 33 42 18 38 31 31 40 45 35 31 41 26 23 35 26

PA -1400M -18F -30P  
 -178CM\$ -183NM\$ -235FM\$  
 0.0PL 2.6DPR 2.8CCR 0.7HCR 3.16SCS  
 PA TYPE 0.6 JPI 33%R -37

ISAU BUSHLEA PN VIRAL-ET  
 JEAUS00000705410 GT99K BBR 100 JH1F JNSF 200JE8187  
 CDCB GPTA S 08/01/2021 325DAUS 164HRDS 46%RIP  
 93%R -758M 0.25% 14F 23%ILE  
 92%R 0.11% -6P 121CM\$ 116NM\$ 46FM\$ 172GM\$  
 0.4PL 0.2LIV 1.7DPR 1.3CCR 0.5HCR 3.24SCS  
 -0.1MFV -0.1DAB 0.4KET -0.4MAS 0.8MET 0.1RPL -1.31HTI  
 AJCA 08/01/2021 240DAUS  
 GPTAT 90%R 0.9 GJUI 7.4 GJPI 88%R 23

BK RIVERSIDE HIRED GUN BENELLI 86%  
 USA 067116317  
 DHIA HERD # 21-11-0658 CONTROL # 112  
 PPA -4825M -96F -111P / YD -5100M -96F -112P  
 CDCB PTA 08/01/2021 1RECS 49%R 3%ILE  
 -2042M 0.26% -49F 0.11% -53P -477CM\$ -481NM\$ -516FM\$  
 -0.4PL -0.1LIV 3.4DPR 4.3CCR 0.8HCR 3.08SCS -414GM\$  
 -0.1MFV -0.6DAB -0.3KET 1.3MAS 0.5MET 0.6RPL -1.29HTI  
 AJCA 08/01/2021 PTAT 45%R 0.0 JUI 4.4  
 JPI 43%R -97  
 SIRE: SV JADE HIRED GUN-ET GJPI -94 1%ILE

SISTER(S):  
 BK RIVERSIDE SHOWDOWN SHAKE 83%  
 BK RIVERSIDE SHOWDOWN BAKE 84%

NEXT DAM:  
 MORNINGSIDE BECKI SUE 91%  
 SIRE: GIPRAT BELLES JADE-ET JPI -54 3%ILE

4TH DAM:  
 MORNINGSIDE BETH 91%



# LOT 53 SPRITES MAGIC SAPPHIRE JE840003200639237 GT

BORN 03/08/2021 PO BBR 100  
FEMALE EFI 4.8% AMERICAN ID 24/24 JH1F JNSF

CDCB GPTA S 10/05/2021 ORECS 74%R 4%ILE  
-2322M 0.32% -51F 0.16% -55P -469CM\$ -473NM\$ -534FM\$  
-0.2PL -1.0LIV 2.0DPR 2.6CCR 0.5HCR 3.22SCS -434GM\$  
-0.2MFV -0.5DAB -0.7KET 1.1MAS 0.7MET 0.4RPL -2.74HTI  
AJCA 10/05/2021 GPTAT 76%R 0.5 GJUI 6.9  
GJPI 70%R-108  
ST SR DF RA RW RL FA FU  
1.3 0.1 0.3 H1.5 0.5 P1.6 S1.2 1.4  
RH RUW UC UD TP TL RTR RTS  
0.5 -0.3 0.1 S2.1 W0.1 L0.6 W0.4 B0.2

## SELLING OPEN

SIRE:  
KCJF HIRED MAGICIAN  
JE840003138865447 GT99K BBR 100 JH1F JNSF A1A2  
7JE1705  
CDCB GPTA S 08/01/2021 89%RIP  
81%R -2193M 0.25% -58F 2%ILE  
81%R 0.09% -64P -433CM\$ -432NM\$ -436FM\$ -357GM\$  
0.8PL -0.6LIV 3.6DPR 5.2CCR 1.6HCR 3.12SCS  
-0.2MFV -0.7DAB -0.7KET 1.6MAS 0.5MET 0.4RPL -2.85HTI  
AJCA 08/01/2021 6DAUS  
GPTAT 81%R 1.0 GJUI 16.3 GJPI 76%R -88

DAM:  
ENTOURAGE VENOM SPRITE-ET  
JE840003137877967 TATTOO R4704/4704  
DHIA HERD # 35-14-1971 CONTROL # 263

3-06 305 2 13420 5.4 729 4.0 531 97DCR 1838C  
305 2X ME AVG 2L 11737M 662F 470P 1626C

4-02 85% 4-09 88%  
ST SR DF RA RW RL FA FU RH RUW UC UD TP TL RTR RTS  
55 43 41 22 48 26 27 43 42 43 33 31 34 37 28 29

PPA -4119M -115F -95P / YD -4282M -107F -99P  
CDCB PTA 08/01/2021 3RECS 53%R 2%ILE  
-2218M 0.31% -49F 0.15% -52P -582CM\$ -585NM\$ -645FM\$  
-2.1PL -1.5LIV 0.6DPR 0.1CCR -0.7HCR 3.25SCS -564GM\$  
-0.1MFV -0.3DAB -0.5KET 0.0MAS 1.1MET 0.3RPL -2.42HTI  
PA TYPE 0.3 JUI JPI 42%R-123

SISTER(S):  
ENTOURAGE STILES HG SHADOW-ET 92%  
4-03 305 2 16030 5.4 871 4.1 661 97DCR 2289C  
ENTOURAGE VENOM SASSY-ET 85%  
ENTOURAGE PREMIER SPRINT-ET 90%  
4-01 305 3 19740 4.9 976 4.3 850 87DCR 2748C  
2ND SR 2-YEAR-OLD, 2019 MID-ATLANTIC REGIONAL JR SHOW  
ENTOURAGE PREMIER SALSA-ET 91%  
ENTOURAGE FIREMAN SOFIA-ET 91%  
3-05 305 2 19290 5.0 968 3.7 707 102DCR 2445C  
2ND SR. 3-YR-OLD, 2020 OHIO SUMMER SHOW  
2ND SR 2-YEAR-OLD, 2019 OHIO STATE FAIR  
ENTOURAGE FIREMAN STACEY-ET 90%  
2-02 305 3 13510 5.1 692 3.7 504 90DCR 1743C  
RESERVE ALL AMERICAN WINTER YEARLING, 2018  
ENTOURAGE EM SNOW-ET 90%  
3-02 305 2 15100 5.6 840 4.4 659 97DCR 2262C  
ENTOURAGE COLTON SASSY-ET 88%  
ENTOURAGE COLTON SQUIRT GUN-ET 87%  
4TH 2-YEAR-OLD, 2019 ILLINOIS STATE FAIR JR SHOW  
ENTOURAGE COLTON SCENT-ET 88%  
2-07 305 2 13910 5.3 740 3.8 528 96DCR 1827C

NEXT DAM:  
MILO VINDICATION SEASON-ET 94%  
4-06 305 2 20610 6.2 1269 3.6 735 96DCR 2541C  
HONORABLE MENTION ALL CANADIAN MATURE COW, 2013  
3RD MATURE COW, 2013 ROYAL WINTER FAIR  
ALL CANADIAN MATURE COW, 2012  
1ST AGED COW, 2012 INTERNATIONAL JERSEY SHOW  
1ST AGED COW, 2012 ROYAL WINTER FAIR  
1ST 4-YEAR-OLD, 2010 CENTRAL NATIONAL  
1ST SR 3-YEAR-OLD, 2009 CENTRAL NATIONAL  
RESERVE ALL-AMERICAN SR 3-YEAR-OLD, 2009  
SIRE: VINDICATION GJPI -71 1%ILE

4TH DAM:  
BRI-LIN RENS SOFIE EX 90 (CAN)  
4-04 305 2 21505 5.2 1117 3.8 815 DHIA 2820C  
1ST 4-YEAR-OLD, 2000 NEW YORK SPRING SHOW  
2012 JERSEY CANADA COW OF THE YEAR  
7TH PLACE, 2015 GREAT COW CONTEST

FOLLOWED BY 4 MORE VERY GOOD DAMS IN CANADA

FRESON TRAVIS & KATELIN, SELL OWNER  
WATERTOWN, WI

STANFORD SCOTT & FRITSCH TAMMY BREEDER  
APPLETON, WI

SV JADE HIRED GUN-ET  
USA 115093063 GT50K BBR 100 JH1F JNSF 94JE3720  
CDCB GPTA S 08/01/2021 2799DAUS 879HRDS 5%RIP  
99%R -1860M 0.22% -48F 1%ILE  
99%R 0.10% -49P -450CM\$ -452NM\$ -479FM\$ -368GM\$  
-0.4PL -1.1LIV 3.8DPR 4.8CCR 0.6HCR 3.14SCS  
-0.2MFV -1.1DAB -0.6KET 1.7MAS 0.6MET 0.6RPL -4.21HTI  
AJCA 08/01/2021 1815DAUS  
GPTAT 99%R 0.1 GJUI 4.6 GJPI 98%R -94

KCJF MOLLYS REGENCY MARTINI-ET 95%  
USA 117412161 GT13K BBR 100 JH1F JNSF  
TATTOO C837/C837  
DHIA HERD # 61-60-0034 CONTROL # 837  
2-04 208 2 12740 4.5 570 3.5 451 84DCR 1536C  
3-01 305 2 18840 6.0 1122 3.4 638 95DCR 2204C  
4-03 305 2 19890 4.5 889 3.4 677 95DCR 2339C  
6-01 246 2 17740 3.6 632 3.9 692 78DCR 1977C  
305 2X ME AVG 5L 20727M 949F 730P 2412C  
PPA -2737M -164F -113P / YD -2976M -171F -124P  
CDCB GPTA S 10/05/2021 5RECS 85%R 5%ILE  
-1630M -0.01% -80F -0.02% -64P -421CM\$ -413NM\$ -343FM\$  
2.6PL 0.9LIV 4.3DPR 5.6CCR 1.9HCR 3.00SCS -352GM\$  
-0.2MFV -0.3DAB -0.7KET -0.2MAS 0.7MET 0.2RPL -4.22HTI  
AJCA 10/05/2021 GPTAT 84%R 0.3 GJUI 9.9  
GJPI 79%R -84

PLEASANT NOOK WR TEQUILAS VENOM-ET  
JECAN000011950641 GT80K BBR100 JH1F JNSF A1A2 91JE5603  
CDCB GPTA S 08/01/2021 138DAUS 86HRDS 3%RIP  
93%R -2915M 0.46% -56F 0%ILE  
92%R 0.22% -66P -771CM\$ -774NM\$ -860FM\$ -718GM\$  
-3.7PL -2.3LIV 1.4DPR 0.4CCR -0.5HCR 3.45SCS  
-0.1MFV -0.6DAB -0.5KET -0.2MAS 0.7MET 0.2RPL -4.34HTI  
AJCA 08/01/2021 107DAUS  
GPTAT 89%R 0.0 GJUI 4.6 GJPI 88%R -175

ELLIOTTS VOLTAGE SIENNA-ET 90%  
USA 118128795 GT29K BBR 100 JH1F JNSF  
TATTOO E290/E290  
DHIA HERD # 52-21-0048 CONTROL # 1290  
3-09 305 3 14500 5.6 819 3.9 564 98DCR 1952C  
305 2X ME AVG 2L 13415M 824F 542P 1877C  
PPA -5180M -72F -112P / YD -4889M -68F -102P  
CDCB GPTA S 10/05/2021 2RECS 85%R 8%ILE  
-1659M 0.29% -23F 0.15% -32P -276CM\$ -285NM\$ -367FM\$  
-0.4PL -0.6LIV -0.2DPR -0.3CCR -0.9HCR 3.05SCS -297GM\$  
-0.1MFV -0.1DAB -0.4KET 0.3MAS 1.4MET 0.3RPL -0.76HTI  
AJCA 10/05/2021 GPTAT 84%R 0.5 GJUI 4.2  
GJPI 79%R -71  
SIRE: ELLIOTTS GOLDEN VOLTAGE-ET GJPI -65 3%ILE

SISTER(S):  
ELLIOTTS COMERICA SCORPIO-ET 90%  
3-10 231 2 8870 4.1 365 3.8 339 93DCR 1056C  
ELLIOTTS COMERICA SNOW-ET 94%  
7-04 305 2 14270 5.5 784 3.4 492 97DCR 1700C  
ELLIOTTS VOLTAGE SAFARI-ET 91%  
2-03 305 2 14140 5.7 806 4.1 580 79DCR 2009C  
ELLIOTTS VOLTAGE SAHARA-ET 93%  
3-03 296 2 16949 5.0 851 3.6 614 97DCR 2123C  
1ST 5-YEAR-OLD, 2017 IOWA STATE FAIR  
1ST SR 3-YEAR-OLD, 2015 MID-ATLANTIC REGIONAL  
ELLIOTTS SILVER TEQUILA-ET 90%  
4-01 182 2 18580 4.5 827 3.3 606 85DCR 2092C  
ELLIOTTS VOLTAGE SIMONE-ET 90%  
ELLIOTTS VOLTAGE SKYLAR-ET 95%  
4-11 302 2 19500 5.6 1097 3.9 760 98DCR 2631C  
RESERVE INTERMEDIATE CHAMP, 2014 EASTERN STATES  
ELLIOTTS TEQUILA SENIORITA-ET 91%  
2-01 305 2 15200 5.2 790 3.9 588 82DCR 2035C  
INTERMEDIATE CHAMPION, 2014 ROYAL WINTER FAIR  
ELLIOTTS COMERICA SABLE-ET 93%  
WINNER, 2015 NATIONAL JERSEY JUG FUTURITY  
ELLIOTTS TEQUILA SUSPENSE-ET 94%  
3-08 305 2 22110 4.2 933 3.4 749 97DCR 2528C  
ELLIOTTS COMERICA SATIN-ET 93%  
ELLIOTTS STERLING IMPRESSION-ET 95%  
6-09 305 2 19990 5.0 995 3.5 704 97DCR 2433C  
ARETHUSA HG SVANA-ET 93%  
3-03 272 2 18470 4.3 791 3.7 678 97DCR 2207C  
ARETHUSA HG SVARA-ET 90%  
ARETHUSA IMPRESSION SOLSTICE-ET 91%  
5-08 305 2 18650 5.4 1003 4.0 738 98DCR 2555C  
ARETHUSA IMPRESSION SUNSHINE-ET 94%  
5-06 305 2 23440 4.3 1016 3.6 835 98DCR 2783C  
2ND SR 2-YEAR-OLD, 2016 ROYAL WINTER FAIR



**ENTOURAGE FIREMAN SOFIA-ET**  
Sister to the Dam of Lot 53



**ELLIOTTS VOLTAGE SKYLAR-ET**  
Full Sister to the Grandam of Lot 53



**MILO VINDICATION SEASON-ET**  
Great-Grandam of Lot 53



**BRI-LIN RENS SOFIE**  
Fourth Dam of Lot 53

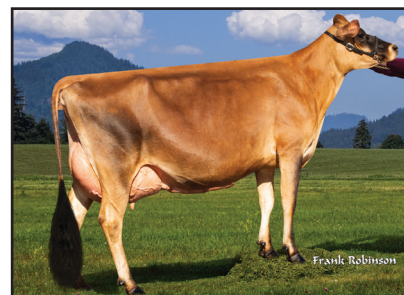

**ENTOURAGE STILES HG SHADOW-ET**  
Sister to the Dam of Lot 53

**LOT 54 K&M CHROME GIGI JE840003218471203**

BORN 03/01/2021 P1  
FEMALE EFI 9.3% AMERICAN ID 1089/1089

BORGMANN, KEN BREEDER & OWNER  
DAKOTA, IL

PA -120M 4F -8P  
82CM\$ 82NM\$ 97FM\$  
1.5PL 0.5DPR 0.6CCR 0.6HCR 2.89SCS  
PA TYPE 1.4 JPI 44%R 17  
ST SR DF RA RW RL FA FU  
1.5 0.0 1.3 H0.6 0.9 P0.5 S0.9 2.2  
RH RUW UC UD TP TL RTR RTS  
1.1 1.7 1.2 S1.6 C2.1 L0.2

SCHULTZ LEGAL CRITIC-P  
USA 117217618 GT50K BBR 100 JH1C JNSC 11JE1098  
CDCB GPTA S 08/01/2021 4116DAUS 391HRDS 3%RIP  
99%R -57M 0.05% 7F 51%ILE  
99%R 0.03% 4P 243CM\$ 238NM\$ 208FM\$ 193GM\$  
2.9PL 0.9LIV -0.6DPR -0.7CCR -2.0HCR 2.90SCS  
-0.3MFV 0.3DAB 0.7KET 1.2MAS 0.3MET 0.0RPL 1.43HTI  
AJCA 08/01/2021 2569DAUS  
GPTAT 99%R 0.9 GJUI 8.8 GJPI 99%R 47

**SELLING OPEN**

LYON CELEBRITY CECE-ET 91%

SIRE:  
RIVER VALLEY CECE CHROME-ET  
JE840003012423929 GT BBR100 JH1F JNSC A2A2 7JE5004  
CDCB GPTA S 08/01/2021 8840DAUS 1014HRDS 47%RIP  
99%R 506M 0.04% 33F 76%ILE  
99%R -0.01% 16P 376CM\$ 372NM\$ 364FM\$ 372GM\$  
2.6PL -2.0LIV 0.2DPR 0.7CCR 1.6HCR 2.85SCS  
-0.2MFV -0.1DAB 0.4KET 0.5MAS -0.3MET 0.2RPL -1.06HTI  
AJCA 08/01/2021 3646DAUS  
GPTAT 99%R 2.2 GJUI 15.8 GJPI 99%R 85

USA 117046049 GT50K BBR 100 JH1C JNSF  
TATTOO J05/J05  
DHIA HERD # 33-87-0722 CONTROL # 813  
2-02 305 3 18470 4.7 865 3.4 633 100DCR 2187C  
4-03 271 3 22660 4.4 999 3.6 823 102DCR 2740C  
305 2X ME AVG 2L 19070M 900F 699P 2370C  
PPA 1278M 82F 47P / YD 113M 53F 9P  
CDCB GPTA S 10/05/2021 2RECS 90%R 43%ILE  
-231M 0.15% 20F 0.02% -5P 62CM\$ 60NM\$ 50FM\$  
-0.3PL -2.9LIV 0.2DPR -0.4CCR 0.9HCR 2.96SCS 86GM\$  
0.0MFV -0.1DAB 0.0KET 1.0MAS 0.0MET 0.3RPL 1.48HTI  
AJCA 10/05/2021 GPTAT 87%R 0.6 GJUI 0.0  
GJPI 87%R 14

DAM:  
K&M VALENTINO GRACE  
USA 067149854 GT13K BBR 100 JH1F JNSF  
DHIA HERD # 33-86-0953 CONTROL # 854

ALL LYNNS LOUIE VALENTINO-ET  
USA 116279413 GT50K BBR100 JH1C JNSF A2A2 7JE1038  
CDCB GPTA S 08/01/2021 21704DAUS 2434HRDS 4%RIP  
99%R 297M -0.09% -6F 23%ILE  
99%R -0.03% 5P 117CM\$ 118NM\$ 135FM\$ 11GM\$  
2.6PL 3.4LIV -1.9DPR -2.7CCR -0.2HCR 2.96SCS  
0.3MFV 0.6DAB 0.3KET 1.2MAS 1.0MET 0.4RPL 8.79HTI  
AJCA 08/01/2021 9687DAUS  
GPTAT 99%R 1.0 GJUI 6.4 GJPI 99%R 11

1-11 305 2 12950 5.2 674 3.7 476 101DCR 1646C  
3-00 305 2 17200 5.9 1021 3.7 634 102DCR 2193C  
4-01 305 2 16350 5.2 854 3.8 626 102DCR 2166C  
5-02 218 2 13000 4.9 636 3.4 440 90DCR 1520C  
6-03 204 2 10150 4.8 490 3.6 368 83DCR 1272C  
305 2X ME AVG 5L 15626M 824F 575P 1988C

K&M CENTURION GABBY-ET 93%

2-00 82% 3-02 84%  
ST SR DF RA RW RL FA FU RH RUW UC UD TP TL RTR RTS  
45 37 33 23 34 23 31 37 34 32 25 31 26 33 31 33

USA 115409503 GT8K BBR 100 JH1F JNSF  
TATTOO /B81  
DHIA HERD # 33-86-0953 CONTROL # 681  
2-00 305 2 12370 5.0 617 3.5 439 100DCR 1517C  
3-01 305 2 15030 5.5 820 3.9 591 102DCR 2046C  
4-06 281 2 16190 5.5 895 4.0 650 101DCR 2251C  
5-05 305 2 16830 5.6 946 3.9 658 102DCR 2277C  
6-11 305 2 17520 5.6 974 3.7 654 102DCR 2262C  
9-06 305 2 18010 6.0 1083 3.9 697 102DCR 2412C  
305 2X ME AVG 6L 16112M 903F 623P 2156C  
PPA -1900M 16F -34P / YD -2456M -40F -69P  
CDCB GPTA S 10/05/2021 5RECS 88%R 6%ILE  
-1454M 0.21% -29F 0.05% -44P -374CM\$ -373NM\$ -371FM\$  
-1.7PL -1.1LIV 1.6DPR 2.7CCR -1.1HCR 3.02SCS -312GM\$  
-0.2MFV -0.3DAB -0.4KET 0.8MAS 0.3MET 0.2RPL -2.24HTI  
AJCA 10/05/2021 GPTAT 84%R 0.2 GJUI 3.8  
GJPI 82%R -82

PPA -1637M -16F -58P / YD -1505M -29F -51P  
CDCB GPTA S 10/05/2021 5RECS 82%R 11%ILE  
-746M 0.05% -26F -0.02% -31P -212CM\$ -209NM\$ -171FM\$  
0.4PL 1.4LIV 0.7DPR 0.5CCR -0.5HCR 2.92SCS -218GM\$  
0.0MFV 0.1DAB -0.2KET 0.6MAS 0.7MET 0.2RPL 1.62HTI  
AJCA 10/05/2021 GPTAT 82%R 0.6 GJUI 9.4  
GJPI 78%R -52

SIRE: SOONER CENTURION-ET GJPI -69 3%ILE

SISTER(S):  
K&M COMERICA GAYLE 91%  
3-04 301 2 15650 4.8 753 3.6 556 97DCR 1922C  
K&M TEQUILA GABERDINE-ET 86%  
3-02 305 2 11320 6.0 682 4.0 451 102DCR 1561C  
K&M TEQUILA GALAXY-ET 90%  
4-00 305 2 20830 4.3 888 3.0 631 101DCR 2176C  
K&M TEQUILA GALALEE-ET 94%  
4-07 281 2 19460 5.3 1022 3.8 748 96DCR 2588C  
RESERVE INTERMEDIATE CHAMPION, 2016 ALL AMERICAN  
ALL AMERICAN SR 2-YEAR-OLD, 2016  
RESERVE JUNIOR ALL AMERICAN SR 2-YEAR-OLD, 2016  
RESERVE JUNIOR ALL AMERICAN 4-YEAR-OLD, 2018  
JUNIOR ALL AMERICAN SR 3-YEAR-OLD, 2017  
GRAND AND SENIOR CHAMPION, 2019 ILLINOIS STATE FAIR  
GRAND AND SENIOR CHAMPION, 2019 LAND OF LINCOLN SHOW  
1ST 5 AND 6-YEAR-OLD, 2019 ILLINOIS STATE FAIR  
1ST 5 AND 6-YEAR-OLD, 2019 LAND OF LINCOLN SHOW  
3RD SR 3-YEAR-OLD, 2017 ALL AMERICAN JERSEY SHOW  
GRAND AND INT. CHAMPION, 2017 LAND OF LINCOLN SHOW  
1ST SR 3-YEAR-OLD, 2017 LAND OF LINCOLN SHOW  
3RD SR 3-YEAR-OLD, 2017 WORLD DAIRY EXPO  
RESERVE GRAND CHAMPION, 2016 LAND OF LINCOLN  
RESERVE INTERMEDIATE CHAMPION, 2016 LAND OF LINCOLN  
K&M GAMEDAY GAP-ET 90%  
3-02 305 2 14930 5.1 765 3.7 548 96DCR 1895C  
K&M IRWIN GWEN-ET 82%  
3-05 305 2 17740 4.8 844 3.7 656 98DCR 2260C  
K&M TEQUILA GEENA-ET 87%  
3-00 304 2 12700 5.4 687 4.0 506 97DCR 1752C  
K&M TEQUILA GLENNA-ET 87%  
K&M ROCKSTAR GISELLE-ET 87%  
K&M TEQUILA GIADA-ET 90%  
K&M YEGABOMB GEMMA 87%  
K&M VICTORIOUS GYPSY-ET 84%  
K&M BARNABAS GALENA-ET 82%  
K&M VICTORIOUS GEMMA-ET 83%

SISTER(S):  
K&M CENTURION GABRIEL-ET 88%  
4-02 305 2 19900 4.7 940 3.6 724 101DCR 2504C  
K&M JAMAICA GILDA  
3-06 305 2 17030 4.1 701 3.3 566 102DCR 1904C  
K&M COMERICA GINNY-ET 94%  
6-05 305 2 23760 5.1 1222 3.6 865 97DCR 2991C  
3RD, 2012 NATIONAL JERSEY JUG FUTURITY  
RESERVE ALL AMERICAN 4-YEAR-OLD, 2013  
GRAND CHAMPION, 2013 WIS SPRING SPECTACULAR  
GRAND CHAMPION, 2013 MINNESOTA STATE FAIR

NEXT DAM:  
K&M JADE GINA 88%  
SIRE: GIPRAT BELLES JADE-ET JPI -54 3%ILE

4TH DAM:  
RESPONSES GIGI 90%  
4-05 305 2 19120 4.3 824 3.2 607 95DCR 1969C

5TH DAM:  
REXS PATRICK GOLDIE 90%  
10-00 305 2 22240 3.8 837 3.3 745 93DCR 2307C

6TH DAM:  
SAINT GOLDEN PROMISE 90%  
5-09 305 2 17260 4.6 792 3.6 616 DHIR 2002C

7TH DAM:  
K.J.F. GREENVIEW GOLDEN PROMISE 92%  
6-02 305 2 14760 4.7 696 3.7 551 DHIR 1792C

8TH DAM:  
JESTERS GOLDEN PRINCESS 94%

9TH DAM:  
JESTERS SLEEPING JEWEL PRINCESS 90%



**RESPONSES GIGI**  
Fourth Dam of Lot 54



**K&M TEQUILA GALALEE-ET**  
Sister to the Dam of Lot 54



**K&M COMERICA GINNY-ET**  
Sister to the Grandam of Lot 54



**K.J.F. GREENVIEW GOLDEN PROMISE**  
Seventh Dam of Lot 54

# LOT 55 CLAQUATO JOYRIDE FEROCIOUS JE840003223829535

BORN 12/18/2020 PO  
FEMALE EFI 6.2% AMERICAN ID 5849/5849

YOUNG LAURYN & KINLEY  
CHEHALIS, WA

BREEDER & OWNER

PA -1326M -35F -31P  
-354CM\$ -357NM\$ -394FM\$  
-1.6PL 0.3DPR 0.6CCR 0.9HCR 3.15SCS  
PA TYPE 1.0 JPI 30%R -79  
ST SR DF RA RW RL FA FU  
2.0 0.5 0.4 H1.6 1.2 P1.4 S1.2 2.1  
RH RUW UC UD TP TL RTR RTS  
0.9 0.4 -0.1 S2.6 C0.6 L0.5

**SELLING OPEN**

**SIRE:**  
RIVER VALLEY JOYRIDE-ET  
JE840003126479085 GT99K BBR100 JH1C JNSF 200JE10011  
CDCB GPTA S 08/01/2021 228DAUS 109HRDS 36%RIP  
92%R -854M 0.14% -12F 5%ILE  
91%R 0.09% -12P -158CM\$ -163NM\$ -223FM\$ -147GM\$  
-2.1PL -0.4LIV -0.9DPR -0.7CCR 1.7HCR 3.12SCS  
0.1MFV 0.0DAB 0.0KET -0.5MAS 0.5MET 0.2RPL 0.43HTI  
AJCA 08/01/2021 161DAUS  
GPTAT 87%R 1.5 GJUI 13.5 GJPI 86%R -32

**DAM:**  
CLAQUATO HG FUNNY  
JE840003199896034  
DHIA HERD # 91-42-0083 CONTROL #

2-02 86%  
ST SR DF RA RW RL FA FU RH RUW UC UD TP TL RTR RTS  
41 34 36 18 32 23 41 48 34 29 28 43 30 33 27 26

PA -1798M -57F -50P  
-551CM\$ -550NM\$ -565FM\$  
-1.2PL 1.6DPR 1.8CCR 0.2HCR 3.18SCS  
PA TYPE 0.4 JPI 36%R -126  
SELLING AS LOT 33

**SISTER(S):**  
ROYALTY RIDGE MB FOOLED YOU 90%

**AHLEM TOPEKA RUFUS**  
USA 072520562 GT80K BBR 100 JH1F JNSF A2A2 11JE1213  
CDCB GPTA S 08/01/2021 1876DAUS 144HRDS 5%RIP  
99%R -685M 0.24% 16F 25%ILE  
99%R 0.11% -2P 142CM\$ 131NM\$ 44FM\$ 199GM\$  
-0.2PL -2.1LIV 1.3DPR 1.7CCR 4.2HCR 2.98SCS  
0.0MFV 0.1DAB 0.4KET 0.0MAS -0.4MET -0.1RPL 0.75HTI  
AJCA 08/01/2021 854DAUS  
GPTAT 99%R 2.0 GJUI 19.4 GJPI 98%R 50

**FERMAR PARAMOUNT JOY** 95%  
JECAN000104419880 GT45K BBR 100 JH1C JNSF  
DHIA HERD # 33-87-0722 CONTROL # 31  
2-00 305 2 15807 5.0 785 4.0 639 CAN 2146C  
3-01 305 2 21400 5.2 1116 4.1 873 CAN 3001C  
4-11 305 2 20860 5.1 1065 3.7 778 CAN 2692C  
8-03 305 2 17130 5.1 870 3.5 594 103DCR 2053C  
305 2X ME AVG 4L 21962M 1112F 848P 2894C  
CDCB GPTA S 10/05/2021 ORECS 88%R 2%ILE  
-1584M 0.02% -72F 0.09% -41P -525CM\$ -525NM\$ -550FM\$  
-1.4PL 1.7LIV 1.7DPR 1.2CCR -0.3HCR 3.18SCS -487GM\$  
0.0MFV -0.1DAB -0.1KET 1.6MAS 1.4MET 0.5RPL 3.01HTI  
AJCA 10/05/2021 GPTAT 86%R 0.9 GJUI 5.7  
GJPI 85%R-110

**SV JADE HIRED GUN-ET**  
USA 115093063 GT50K BBR 100 JH1F JNSF 94JE3720  
CDCB GPTA S 08/01/2021 2799DAUS 879HRDS 5%RIP  
99%R -1860M 0.22% -48F 1%ILE  
99%R 0.10% -49P -450CM\$ -452NM\$ -479FM\$ -368GM\$  
-0.4PL -1.1LIV 3.8DPR 4.8CCR 0.6HCR 3.14SCS  
-0.2MFV -1.1DAB -0.6KET 1.7MAS 0.6MET 0.6RPL -4.21HTI  
AJCA 08/01/2021 1815DAUS  
GPTAT 99%R 0.1 GJUI 4.6 GJPI 98%R -94

**ROYALTY RIDGE MB T FORGET ME NOT** 94%  
USA 118496913 TATTOO /F407  
DHIA HERD # 91-42-0083 CONTROL #  
PA -1736M -67F -50P  
-652CM\$ -649NM\$ -651FM\$  
-1.9PL -0.7DPR -1.2CCR -0.3HCR 3.23SCS  
PA TYPE 0.6 JPI 45%R -158  
2ND AGED COW, 2019 WESTERN NATIONAL JUNIOR SHOW  
4TH AGED COW, 2019 WESTERN NATIONAL JERSEY SHOW  
RESERVE GRAND CHAMPION, 2017 WESTERN NATIONAL JR SHOW  
1ST 5-YEAR-OLD, 2017 WESTERN NATIONAL OPEN & JR SHOWS  
SIRE: TOWER VUE PRIME TEQUILA-ET GJPI -205 0%ILE

**SISTER(S):**  
ROYALTY RIDGE MB COMERICA FUN 87%  
ROYALTY RIDGE MB FASCINATION 86%  
2-05 303 2 13310 4.7 624 4.0 528 96DCR 1733C

**NEXT DAM:**  
FAMILY HILL-MB ACTION FUNNY 94%  
5-07 305 2 20620 3.7 770 3.2 670 95DCR 2158C  
GRAND CHAMPION, 2013 WESTERN NATIONAL  
BEST BRED AND OWNED OF THE 2013 WESTERN NATIONAL  
1ST 4-YEAR-OLD, 2013 WESTERN NATIONAL  
1ST 5-YEAR-OLD, 2014 WESTERN NATIONAL  
3RD SR 3-YEAR-OLD, 2012 ALL AMERICAN JERSEY SHOW  
2ND SR 3-YEAR-OLD, 2012 WESTERN NATIONAL  
SIRE: FOREST GLEN AVERY ACTION-ET GJPI -34 3%ILE

**4TH DAM:**  
FAMILY HILL REN FUN-ET 91%  
4-03 305 2 20350 3.8 770 3.5 709 95DCR 2215C

**5TH DAM:**  
PLEASANT NOOK BERRETTA FELICE 95%  
4-11 305 2 24280 4.9 1178 3.8 925 87DCR 3169C  
2ND 5-YEAR-OLD, 2003 WESTERN NATIONAL JERSEY SHOW  
4TH 5-YEAR-OLD, 2003 ALL AMERICAN JERSEY SHOW  
NASCO TYPE AND PRODUCTION WINNER, 2003 ALL AMERICAN  
2ND 4-YEAR-OLD, 2002 WESTERN NATIONAL JERSEY SHOW  
2ND JR 3-YEAR-OLD, 2001 WESTERN NATIONAL  
RESERVE INTERMEDIATE CHAMPION, 2001 WESTERN NATIONAL  
2ND JR 3-YEAR-OLD, 2001 WORLD DAIRY EXPO

**6TH DAM:** GOLDCREST GROVE FELICITY 90%

**7TH DAM:** GOLDCREST RENO FANTASY 90%

**8TH DAM:** GOLDCREST MR X FASHION 91%

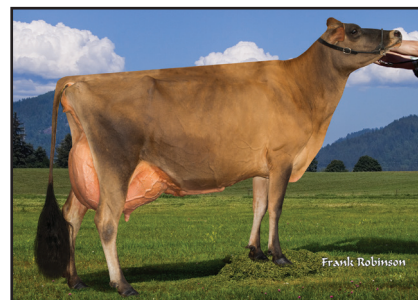

**ROYALTY RIDGE MB T FORGET ME NOT**  
Grandam of Lot 55

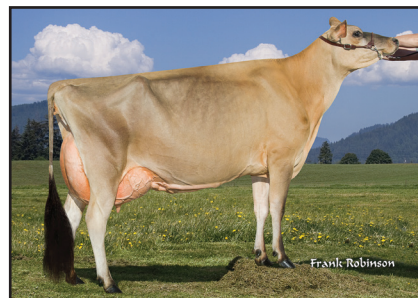

**FAMILY HILL-MB ACTION FUNNY**  
Great-Grandam of Lot 55

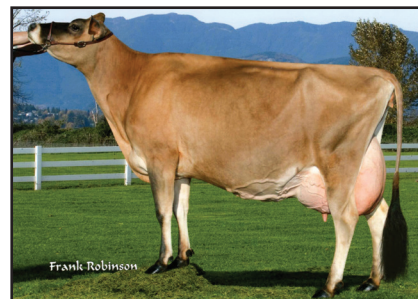

**FAMILY HILL REN FUN-ET**  
Fourth Dam of Lot 55



**PLEASANT NOOK BERRETTA FELICE**  
Fifth Dam of Lot 55

# LOT 56 SECRETOAKS VIP KANE USA 067226053



**SECRETOAKS COLTON KENDRA**  
Dam of Lot 56



**RATLIFF SOCRATES KARAMAC-ET**  
Grandam of Lot 56



**AVONLEA D JUDE KARMEL**  
Great-Grandam of Lot 56



**AVONLEA VALIANT KITTY 15N**  
Fifth Dam of Lot 56



**RATLIFF REN KENDRA-ET**  
Sister to the Grandam of Lot 56

BORN 12/21/2020 PO  
FEMALE EFI 6.7% AMERICAN ID 53/53

PA -1759M -55F -51P  
-536CM\$ -534NM\$ -533FM\$  
-0.5PL 1.6DPR 1.4CCR 0.1HCR 3.13SCS  
PA TYPE 1.1 JPI 34%R -119  
ST SR DF RA RW RL FA FU  
1.8 -0.2 0.7 H1.7 0.8 PO.5 S1.0 2.9  
RH RUW UC UD TP TL RTR RTS  
1.4 -0.3 0.7 S3.8 W0.2 L0.9

**SELLING OPEN**

SIRE:  
RIVER VALLEY VENUS VIP-ET  
JE840003126479167 GT99K BBR100 JH1F JNSF 777JE10003  
CDCB GPTA S 08/01/2021 427DAUS 170HRDS 34%RIP  
97%R -2171M 0.16% -74F 0%ILE  
97%R 0.08% -65P -536CM\$ -534NM\$ -531FM\$ -535GM\$  
0.2PL 2.1LIV 1.2DPR 0.9CCR 0.1HCR 3.12SCS  
0.0MFV -0.2DAB -0.4KET -0.1MAS 0.4MET 0.3RPL -1.26HTI  
AJCA 08/01/2021 274DAUS  
GPTAT 94%R 1.3 GJUI 22.2 GJPI 91%R -123

DAM:  
SECRETOAKS COLTON KENDRA  
USA 067298521

2-08 86% 3-09 88% 4-04 90%  
ST SR DF RA RW RL FA FU RH RUW UC UD TP TL RTR RTS  
40 36 38 29 33 31 36 45 38 39 36 35 36 24 34 27

PA -1347M -37F -36P  
-536CM\$ -534NM\$ -535FM\$  
-1.3PL 1.9DPR 1.9CCR 0.2HCR 3.13SCS  
PA TYPE 0.8 JPI 44%R -115  
2ND JR 2-YEAR-OLD, 2019 EASTERN STATES EXPO JR SHOW  
5TH JR 2-YEAR-OLD, 2019 EASTERN STATES EXPO  
GRAND CHAMPION, 2019 NEW HAMPSHIRE JERSEY PARISH SHOW

SISTER(S):  
SECRETOAKS ONTIME KISSES 92%  
5-08 305 3 16860 4.5 767 3.8 634 93DCR 2107C  
SECRETOAKS KARBALA KENNEDY 87%  
5-08 298 2 22950 4.5 1041 3.6 830 92DCR 2816C

NEXT DAM:  
AVONLEA D JUDE KARMEL 94%  
4-06 305 2 19730 4.3 847 3.5 686 92DCR 2305C  
NOMINATED ALL-CANADIAN FALL YEARLING, 1999  
JUNIOR ALL AMERICAN SR 2-YEAR-OLD, 2000  
JUNIOR ALL AMERICAN 4-YEAR-OLD, 2002  
3RD SR 2-YEAR-OLD, 2000 ALL-AMERICAN SHOW  
SIRE: CURTSEY DUNCAN JUDE-ET GJPI -144 0%ILE

4TH DAM:  
AVONLEA JUNO KERSEY-ET GP 80 (CAN)  
6-02 305 2 15982 4.3 684 3.8 615 CAN 1950C

5TH DAM:  
AVONLEA VALIANT KITTY 15N EX-3E (CAN)  
6-11 305 2 11920 5.7 684 4.4 520 CAN 1803C  
GRAND CHAMPION, 1984 ALL AMERICAN JUNIOR SHOW  
WINNER, 1984 ROYAL INTERNATIONAL FUTURITY  
1ST MATURE COW, 1988 ROYAL WINTER FAIR  
FOUR TIME ALL CANADIAN IN MILKING FORM  
4TH MATURE COW, 1989 ROYAL WINTER FAIR  
SIX STAR BROOD COW, DECEMBER 2011

NEXT 2 DAMS ARE EXCELLENT

METCALF, AI B OWNER  
PIERMONT, NH  
UNDERHILL, KIMBERLY BREEDER  
PIERMONT, NH

CHILLI ACTION COLTON-ET  
USA 066738335 GT50K BBR 100 JH1F JNSF A2A2 7JE1088  
CDCB GPTA S 08/01/2021 4346DAUS 1154HRDS 17%RIP  
99%R -1824M 0.30% -30F 3%ILE  
99%R 0.11% -45P -304CM\$ -304NM\$ -341FM\$ -267GM\$  
-1.2PL 0.7LIV 0.7DPR 0.1CCR 0.3HCR 3.26SCS  
0.0MFV 0.0DAB 0.1KET 0.5MAS 0.2MET 0.1RPL 1.13HTI  
AJCA 08/01/2021 2425DAUS  
GPTAT 99%R 1.7 GJUI 15.6 GJPI 98%R -71

TJ CLASSIC MINISTER VENUS-ET 95%  
USA 117243875 GT13K BBR 100 JH1F JNSF A1A2  
TATTOO M15/M15  
DHIA HERD # 33-87-0722 CONTROL # 4  
3-05 280 2 13050 5.1 671 3.9 506 98DCR 1751C  
4-05 269 2 13980 5.7 794 3.9 542 101DCR 1876C  
5-04 305 2 16090 6.3 1006 3.5 567 103DCR 1960C  
8-00 305 3 14990 4.8 727 3.5 528 104DCR 1825C  
305 2X ME AVG 4L 15235M 845F 557P 1926C  
CDCB GPTA S 10/05/2021 0RECS 86%R 1%ILE  
-2125M 0.11% -81F 0.07% -64P -595CM\$ -594NM\$ -590FM\$  
1.3PL 2.0LIV 1.6DPR 2.0CCR -0.8HCR 3.07SCS -620GM\$  
0.0MFV -0.5DAB -0.7KET -1.8MAS 0.5MET 0.4RPL -5.86HTI  
AJCA 10/05/2021 GPTAT 84%R 0.8 GJUI 12.1  
GJPI 80%R-146

CHILLI ACTION COLTON-ET  
USA 066738335 GT50K BBR 100 JH1F JNSF A2A2 7JE1088  
CDCB GPTA S 08/01/2021 4346DAUS 1154HRDS 17%RIP  
99%R -1824M 0.30% -30F 3%ILE  
99%R 0.11% -45P -304CM\$ -304NM\$ -341FM\$ -267GM\$  
-1.2PL 0.7LIV 0.7DPR 0.1CCR 0.3HCR 3.26SCS  
0.0MFV 0.0DAB 0.1KET 0.5MAS 0.2MET 0.1RPL 1.13HTI  
AJCA 08/01/2021 2425DAUS  
GPTAT 99%R 1.7 GJUI 15.6 GJPI 98%R -71

RATLIFF SOCRATES KARAMAC-ET 91%  
USA 116894470 GT29K BBR 100 JH1F JNSF  
TATTOO CK/752  
DHIA HERD # 13-09-4540 CONTROL # 752  
1-10 305 2 15830 4.8 763 3.7 581 95DCR 2009C  
6-05 295 2 12970 4.2 547 3.4 435 79DCR 1476C  
305 2X ME AVG 2L 16798M 760F 595P 2040C  
PPA -2352M -183F -87P / YD -3283M -184F -112P  
CDCB GPTA S 10/05/2021 4RECS 82%R 0%ILE  
-1943M 0.00% -94F 0.03% -66P -768CM\$ -764NM\$ -728FM\$  
-1.3PL-0.6LIV 3.1DPR 3.7CCR 0.0HCR 3.00SCS -702GM\$  
-0.1MFV -0.5DAB -0.4KET 1.1MAS 0.4MET 0.3RPL -1.53HTI  
AJCA 10/05/2021 GPTAT 83%R -0.1 GJUI 5.8  
GJPI 78%R-158

SIRE: PIEDMONT PRIZE SOCRATES GJPI -146 0%ILE

SISTER(S):  
RENN KANDIE OF RATLIFF 95%  
7-04 365 3 34997 4.1 1447 3.6 1262 DHIR 4067C  
RATLIFF F PRIZE KANSAS-ET 95%  
7-04 305 2 22610 4.5 1010 3.5 788 96DCR 2706C  
3RD PLACE, 2005 NATIONAL JERSEY JUG FUTURITY  
RATLIFF F PRIZE KIRBY-ET 90%  
4-02 305 2 19970 4.6 916 3.7 731 95DCR 2479C  
RATLIFF F PRIZE KAY-ET 93%  
5-09 305 2 20330 4.6 928 3.7 746 102DCR 2519C  
2ND JR 3-YEAR-OLD, 2008 ALL AMERICAN JUNIOR SHOW  
RATLIFF F PRIZE KAYLA-ET 90%  
5-01 305 3 22220 4.1 909 3.6 808 99DCR 2576C  
RATLIFF SAMBO KARLA-ET 93%  
3-04 269 2 14520 4.8 697 3.7 532 93DCR 1840C  
RATLIFF SAMBO KALLIE-ET 91%  
2-10 305 2 20130 4.3 870 3.7 751 95DCR 2435C  
RATLIFF SAMBO KRISTA-ET 90%  
1-10 305 2 19650 4.6 904 3.7 730 92DCR 2459C  
RATLIFF RENN KOOKIE-ET 91%  
2-11 249 2 15170 4.9 737 3.8 581 92DCR 1986C  
RATLIFF AMEDEO KRISSEY-ET 90%  
2-11 305 2 19060 4.6 882 3.8 724 94DCR 2417C  
RATLIFF REN KENDRA-ET 95%  
6-11 305 2 21760 5.0 1096 3.5 755 95DCR 2609C  
RATLIFF SAMBO KATLYN-ET 92%  
6-07 305 2 21920 3.6 785 3.5 777 97DCR 2335C  
RATLIFF RENN KIWIE-ET 93%  
2-06 245 2 14430 4.5 653 3.6 523 89DCR 1770C  
RATLIFF AMEDEO KACIE-ET 92%  
6-00 305 2 23920 5.0 1201 3.4 805 97DCR 2781C  
RATLIFF VERIFY KAMRY-ET 91%  
3-01 303 2 18240 5.6 1027 3.6 653 95DCR 2257C  
RATLIFF MINISTER KRISTAL-ET 93%  
5-08 305 2 12370 5.5 683 3.9 484 78DCR 1675C  
RATLIFF MINISTER KRISTY-ET 91%  
2-11 305 2 18590 4.5 839 3.7 681 93DCR 2287C

# LOT 57 KASH-IN VIP BACK IT UP-ET JE840003217562597 GT

BORN 12/17/2020 PO BBR 100  
 FEMALE EFI 5.2% AMERICAN ID 64892/64892 JH1F JNSF  
 A2A2

CDCB GPTA S 10/05/2021 ORECS 76%R 1%ILE  
 -2072M 0.14% -73F 0.06% -64P -624CM\$ -621NM\$ -607FM\$  
 -0.8PL 0.3LIV 1.4DPR 1.5CCR 0.6HCR 3.14SCS -601GM\$  
 -0.1MFV -0.1DAB -0.1KET 0.9MAS 0.7MET 0.3RPL 0.42HTI  
 AJCA 10/05/2021 GPTAT 78%R 0.6 GJUI 8.2  
 GJPI 72%R-142

ST	SR	DF	RA	RW	RL	FA	RU
1.0	0.2	0.2	H1.3	1.3	P0.3	S0.7	1.9
RH	RW	UC	UD	TP	TL	RTR	RTS
0.3	-0.8	0.5	S2.6	CO.3	LO.4	CO.2	CO.1

**SELLING OPEN**

SISTER(S):  
 KASH-IN COLTON 58995-ET 86%

SIRE:  
 RIVER VALLEY VENUS VIP-ET  
 JE840003126479167 GT99K BBR100 JH1F JNSF 777JE10003  
 CDCB GPTA S 08/01/2021 427DAUS 170HRDS 34%RIP  
 97%R -2171M 0.16% -74F 0%ILE  
 97%R 0.08% -65P -536CM\$ -534NM\$ -531FM\$ -535GM\$  
 0.2PL 2.1LIV 1.2DPR 0.9CCR 0.1HCR 3.12SCS  
 0.0MFV -0.2DAB -0.4KET -0.1MAS 0.4MET 0.3RPL -1.26HTI  
 AJCA 08/01/2021 274DAUS  
 GPTAT 94%R 1.3 GJUI 22.2 GJPI 91%R -123

DAM:  
 BILLINGS IMPRESSION BACKSTAGE-ET  
 JE840003129015904 GT9K BBR 100 JH1F JNSF  
 DHIA HERD # 93-54-0855 CONTROL # 1000

1-09	305	2	11060	5.1	568	3.5	388	96DCR	1341C
2-11	305	3	18520	5.2	962	3.5	657	90DCR	2271C
4-09	298	3	20910	6.2	1287	3.6	763	86DCR	2639C
305	2X	ME	AVG	3L	16499M	926F	602P	2083C	

2-05	88%	3-00	91%	5-02	93%										
ST	SR	DF	RA	RW	RL	FA	RU	UD	TP	TL	RTR	RTS			
45	43	46	17	46	25	35	47	46	32	29	35	33	22	26	28

PPA -3335M -73F -124P / YD -3246M -92F -117P  
 CDCB GPTA S 10/05/2021 3RECS 80%R 7%ILE  
 -1644M 0.19% -42F 0.08% -45P -335CM\$ -336NM\$ -353FM\$  
 0.9PL 0.4LIV 1.7DPR 2.5CCR 1.1HCR 3.08SCS -325GM\$  
 -0.3MFV 0.1DAB -0.2KET 0.9MAS 1.0MET 0.4RPL -0.63HTI  
 AJCA 10/05/2021 GPTAT 81%R 0.8 GJUI 9.9  
 GJPI 76%R -82

RESERVE SR CHAMPION, 2019 CALIFORNIA SPRING SHOW  
 1ST 4-YEAR-OLD, 2019 CALIFORNIA SPRING SHOW  
 ALL AMERICAN JUNIOR 3-YEAR-OLD, 2018  
 4TH JR 3-YEAR-OLD, 2018 WORLD DAIRY EXPO  
 4TH JR 3-YEAR-OLD, 2018 WESTERN NATIONAL JERSEY SHOW  
 2ND JR 3-YEAR-OLD, 2018 CALIFORNIA SPRING SHOW  
 SUPREME CHAMPION, 2017 MO STATE FAIR  
 RESERVE GRAND CHAMPION, 2017 SOUTHERN NATIONAL JR  
 INTERMEDIATE CHAMPION, 2017 SOUTHERN NATIONAL JR  
 5TH JR 2-YEAR-OLD, 2017 ALL AMERICAN JR SHOW  
 1ST JR 2-YEAR-OLD, 2017 SOUTHERN NATIONAL JR  
 1ST JR 2-YEAR-OLD, 2017 SOUTHERN NATIONAL OPEN SHOW  
 1ST JUNIOR YEARLING, 2016 NEW YORK SPRING SHOW

SISTER(S):  
 BILLINGS SULTAN BRYCE 95%  
 8-02 305 2 19880 4.6 911 3.6 711 98DCR 2442C  
 BILLINGS JADE BRYANT 92%  
 4-02 305 2 20260 5.3 1082 3.9 786 102DCR 2720C  
 BILLINGS MINISTER BREGH 92%  
 6-05 305 2 16930 5.5 925 3.9 664 98DCR 2298C  
 BILLINGS IMPRESSION BACKFIRE-ET 90%  
 4-04 305 2 14310 3.9 557 3.3 474 46DCR 1546C  
 BILLINGS IMPRESSION OF BOOBOO-ET 92%  
 4-02 305 2 23380 4.9 1142 3.5 824 98DCR 2848C  
 2ND PLACE JR 3 YEAR OLD, 2018 INTERNATIONAL JERSEY SHOW  
 2017 ABA ALL AMERICAN JUNIOR 2-YEAR-OLD  
 1ST PLACE JR 2 YEAR OLD, 2017 INTERNATIONAL JERSEY SHOW  
 BILLINGS FIRST IMPRESSION-ET  
 4-09 305 3 20720 4.4 918 3.6 746 96DCR 2503C  
 BILLINGS VELOCITY BEEBAUM-ET 90%  
 3-03 305 2 25460 5.3 1350 3.7 937 103DCR 3241C  
 BILLINGS JOEL BISCUIT-ET 90%  
 2-10 305 2 17350 5.0 864 3.7 638 96DCR 2206C  
 BILLINGS JOEL BULGHUR-ET 93%  
 1-11 305 2 15660 5.2 820 3.9 617 43DCR 2136C  
 BILLINGS COLTON BOUNCE-ET 87%  
 2-01 305 2 13570 5.1 688 4.0 549 97DCR 1864C  
 BILLINGS COLTON BONGO-ET 88%  
 2-11 294 2 11210 5.1 567 3.6 403 96DCR 1393C

KASH-IN JERSEYS  
 TULARE, CA  
 OWNER  
 RANCHO TERESITA DAIRY  
 TULARE, CA  
 BREEDER

CHILLI ACTION COLTON-ET  
 USA 066738335 GT50K BBR 100 JH1F JNSF A2A2 7JE1088  
 CDCB GPTA S 08/01/2021 4346DAUS 1154HRDS 17%RIP  
 99%R -1824M 0.30% -30F 3%ILE  
 99%R 0.11% -45P -304CM\$ -304NM\$ -341FM\$ -267GM\$  
 -1.2PL 0.7LIV 0.7DPR 0.1CCR 0.3HCR 3.26SCS  
 0.0MFV 0.0DAB 0.1KET 0.5MAS 0.2MET 0.1RPL 1.13HTI  
 AJCA 08/01/2021 2425DAUS  
 GPTAT 99%R 1.7 GJUI 15.6 GJPI 98%R -71

TJ CLASSIC MINISTER VENUS-ET 95%  
 USA 117243875 GT13K BBR 100 JH1F JNSF A1A2  
 TATTOO M15/M15  
 DHIA HERD # 33-87-0722 CONTROL # 4  
 3-05 280 2 13050 5.1 671 3.9 506 98DCR 1751C  
 4-05 269 2 13980 5.7 794 3.9 542 101DCR 1876C  
 5-04 305 2 16090 6.3 1006 3.5 567 103DCR 1960C  
 8-00 305 3 14990 4.8 727 3.5 528 104DCR 1825C  
 305 2X ME AVG 4L 15235M 845F 557P 1926C  
 CDCB GPTA S 10/05/2021 ORECS 86%R 1%ILE  
 -2125M 0.11% -81F 0.07% -64P -595CM\$ -594NM\$ -590FM\$  
 1.3PL 2.0LIV 1.6DPR 2.0CCR -0.8HCR 3.07SCS -620GM\$  
 0.0MFV -0.5DAB -0.7KET -1.8MAS 0.5MET 0.4RPL -5.86HTI  
 AJCA 10/05/2021 GPTAT 84%R 0.8 GJUI 12.1  
 GJPI 80%R-146

ROCK ELLA IMPRESSION-ET  
 JECAN000011227649 GT50K BBR100 JH1F JNSF A2A2 250JE3285  
 CDCB GPTA S 08/01/2021 790DAUS 362HRDS 5%RIP  
 98%R -1648M 0.01% -77F 0%ILE  
 98%R 0.00% -60P -558CM\$ -549NM\$ -494FM\$ -544GM\$  
 0.6PL 0.9LIV 1.6DPR 2.0CCR 1.5HCR 3.17SCS  
 -0.4MFV 0.0DAB -0.3KET 0.1MAS 1.3MET 0.6RPL -3.38HTI  
 AJCA 08/01/2021 679DAUS  
 GPTAT 98%R 0.5 GJUI 4.2 GJPI 95%R -134

BILLINGS LS BOO BOO 93%  
 USA 113916001 GT8K BBR 100 JH1F JNSF  
 TATTOO /BF920  
 DHIA HERD # 13-14-0202 CONTROL # 920  
 2-03 282 2 11940 5.1 614 3.7 446 97DCR 1543C  
 3-02 305 2 18690 5.5 1019 3.9 727 100DCR 2516C  
 4-05 305 2 17720 5.1 896 3.9 688 102DCR 2381C  
 5-10 305 2 19750 5.1 1009 3.6 716 102DCR 2476C  
 7-06 305 2 20100 4.8 957 3.6 725 102DCR 2507C  
 8-07 305 2 16140 5.1 820 4.0 644 102DCR 2207C  
 10-10 305 2 17090 5.0 848 3.8 649 98DCR 2245C  
 305 2X ME AVG 7L 17534M 897F 667P 2306C  
 PPA -1794M -52F -39P / YD -2523M -79F -61P  
 CDCB GPTA S 10/05/2021 5RECS 88%R 13%ILE  
 -1005M 0.11% -27F 0.06% -25P -162CM\$ -164NM\$ -185FM\$  
 0.5PL 0.1LIV 1.0DPR 2.1CCR 0.3HCR 3.07SCS -146GM\$  
 -0.2MFV 0.1DAB -0.5KET 1.2MAS 0.5MET 0.2RPL 0.22HTI  
 AJCA 10/05/2021 GPTAT 85%R 1.0 GJUI 15.9  
 GJPI 83%R -37

SIRE: LESTER SAMBO GJPI -84 3%ILE

SISTER(S):  
 BILLINGS SAMBO BUTTERMILK 92%  
 4-05 305 2 19320 5.5 1068 3.6 705 102DCR 2438C  
 BILLINGS REMAKE BOUNTY 94%  
 5-06 305 2 20160 6.2 1251 4.3 873 101DCR 3026C  
 OVERALL PREMIER PERFORMANCE COW, 2008 ALL AMERICAN  
 RESERVE ALL AMERICAN SR 2-YEAR-OLD, 2008  
 BB&O 2ND BU SR 2-YEAR-OLD, 2008 ALL AMERICAN  
 INTERMEDIATE CHAMPION, 2008 EASTERN STATES EXPO  
 6TH SR 3-YEAR-OLD, 2009 ALL AMERICAN

NEXT DAM:  
 BILLINGS BERRETTA BREEZY 92%  
 5-10 305 2 17180 5.4 935 3.9 671 100DCR 2322C  
 SIRE: MASON BOOMER SOONER BERRETTA {6}  
 GJPI -68 2%ILE

4TH DAM:  
 BREEZY HILL LESTER BREW 91%  
 5-02 305 2 13750 5.3 723 4.1 569 DHIR 1853C



**BILLINGS IMPRESSION BACKSTAGE-ET**  
 Dam of Lot 57



**BILLINGS IMPRESSION OF BOOBOO-ET**  
 Sister to the Dam of Lot 57



**BILLINGS LS BOO BOO**  
 Grandam of Lot 57



**BILLINGS JOEL BULGHUR-ET**  
 Sister to Dam of Lot 57



**BILLINGS SULTAN BRYCE**  
 Sister to Dam of Lot 57

# LOT 58 DISCOVERYS JOEY JEMSTONE USA 174308971



**DEMMEERS JADE JEMINI {6}-TWIN**  
Great-Grandam of Lot 58

BORN 12/05/2020 TATTOO 15LD/15LD PO  
FEMALE EFI 6.3%

PA -1958M -35F -45P  
-321CM\$ -326NM\$ -388FM\$  
0.1PL 1.7DPR 1.5CCR 0.2HCR 3.15SCS  
PA TYPE 0.7 JPI 31%R -72  
ST SR DF RA RW RL FA FU  
1.3 0.3 0.4 H1.6 0.7 P1.0 S1.2 2.4  
RH RUW UC UD TP TL RTR RTS  
0.4 -0.2 0.4 S2.7 CO.4 L1.1

SELLING OPEN  
1ST WINTER CALF, 2021 WIS SPRING SPECTACULAR SHOW

DEMMEER, LISA BREEDER & OWNER  
ELLSWORTH, WI

HAWARDEN IMPULS PREMIER  
USA 067107510 GT50K BBR 100 JH1C JNSF 29JE3756  
CDCB GPTA S 08/01/2021 7533DAUS 1245HRDS 4%RIP  
99%R -1034M 0.23% -3F 16%ILE  
99%R 0.13% -11P 82CM\$ 72NM\$ -19FM\$ 95GM\$  
2.3PL 3.0LIV 3.1DPR 1.4CCR -0.6HCR 3.07SCS  
0.1MFV 0.2DAB 0.7KET 1.2MAS 1.1MET 0.4RPL 5.51HTI  
AJCA 08/01/2021 4282DAUS  
GPTAT 99%R 0.3 GJUI -0.6 GJPI 99%R 18

DISCOVERYS TEQUILA JEWELENE 96%  
USA 117595860 GT29K BBR 100 JH1F JNSF  
TATTOO LD11/LD11  
DHIA HERD # 35-48-1077 CONTROL # 994  
8-02 305 2 16410 5.5 899 3.8 621 98DCR 2148C  
305 2X ME AVG 1L 17488M 972F 655P 2266C  
PPA -4016M -3F -55P / YD -4368M -68F -95P  
CDCB GPTA S 10/05/2021 5RECS 85%R 1%ILE  
-2645M 0.40% -53F 0.16% -67P -588CM\$ -592NM\$ -642FM\$  
-0.1PL -1.4LIV 2.2DPR 2.1CCR 0.5HCR 3.21SCS -571GM\$  
-0.1MFV -0.5DAB -0.5KET 1.0MAS 0.7MET 0.5RPL -1.60HTI  
AJCA 10/05/2021 GPTAT 82%R 0.6 GJUI 10.9  
GJPI 79%R-137



**THOMSEN 4226 CADILLAC JAY {5}**  
Fourth Dam of Lot 58

SIRE:  
DISCOVERYS PREMIER JOEY  
USA 119755697 GT29K BBR 100 JH1C JNSF 138JE6009  
CDCB GPTA S 08/01/2021 25%RIP  
80%R -2028M 0.33% -34F 3%ILE  
81%R 0.16% -44P -306CM\$ -313NM\$ -389FM\$ -295GM\$  
0.8PL 0.3LIV 2.3DPR 1.4CCR -0.2HCR 3.09SCS  
0.0MFV -0.1DAB 0.3KET 1.8MAS 1.2MET 0.4RPL 3.72HTI  
AJCA 08/01/2021 11DAUS  
GPTAT 81%R 0.5 GJUI 7.9 GJPI 76%R -67

DAM:  
DISCOVERYS COLTON JEMMA  
USA 173170300  
TATTOO LD74/LD74  
DHIA HERD # 35-48-1077 CONTROL # 1270  
1-10 305 2 10330 5.4 561 4.0 416 97DCR 1440C  
3-02 250 2 10670 5.4 572 4.0 428 94DCR 1482C  
305 2X ME AVG 2L 13172M 700F 530P 1836C

CHILLI ACTION COLTON-ET  
USA 066738335 GT50K BBR 100 JH1F JNSF A2A2 7JE1088  
CDCB GPTA S 08/01/2021 4346DAUS 1154HRDS 17%RIP  
99%R -1824M 0.30% -30F 3%ILE  
99%R 0.11% -45P -304CM\$ -308NM\$ -341FM\$ -267GM\$  
-1.2PL 0.7LIV 0.7DPR 0.1CCR 0.3HCR 3.26SCS  
0.0MFV 0.0DAB 0.1KET 0.5MAS 0.2MET 0.1RPL 1.13HTI  
AJCA 08/01/2021 2425DAUS  
GPTAT 99%R 1.7 GJUI 15.6 GJPI 98%R -71

DISCOVERYS EXCITATION JEMSTAR-ET 86%  
USA 119294402 TATTOO DY29/DY29  
DHIA HERD # 35-48-1077 CONTROL # 1120  
PPA -4657M -118F -112P / YD -4041M -103F -101P  
CDCB PTA 08/01/2021 5RECS 54%R 6%ILE  
-1904M 0.23% -47F 0.11% -48P -365CM\$ -370NM\$ -411FM\$  
0.9PL 1.0LIV 1.9DPR 3.1CCR 0.9HCR 3.04SCS -354GM\$  
-0.2MFV -0.3DAB -0.5KET 2.0MAS 0.5MET 0.5RPL -0.02HTI  
AJCA 08/01/2021 PTAT 46%R -0.3 JUI 3.2  
JPI 48%R -81



**DISCOVERYS TEQUILA JEWELENE**  
Paternal Grandam of Lot 58

PPA -3689M -54F -83P / YD -3787M -64F -87P  
CDCB PTA 08/01/2021 2RECS 52%R 7%ILE  
-1888M 0.29% -36F 0.13% -45P -335CM\$ -338NM\$ -386FM\$  
-0.7PL 0.9LIV 1.1DPR 1.6CCR 0.5HCR 3.20SCS -304GM\$  
-0.1MFV -0.1DAB -0.2KET 1.3MAS 0.4MET 0.3RPL 0.89HTI  
AJCA 08/01/2021 PTAT 47%R 0.8 JUI 11.6  
JPI 46%R -76

SIRE: BRIDON EXCITATION GJPI -124 0%ILE  
SISTER(S):  
DISCOVERYS TEQUILA JEMSTONE 86%

4TH DAM:  
THOMSEN 4226 CADILLAC JAY {5} 95%  
LIFETIME: 187,642M, 10,040F, 7,554P (10 LACTS.)  
GRAND CHAMPION, 2006 MN STATE FAIR 4-H & FFA SHOW  
SENIOR & GRAND CHAMPION, 2008 MIDWEST JAMBOREE  
RESERVE GRAND CHAMPION, 2007 & 2008 MN STATE FAIR  
FFA SHOWS  
RESERVE SENIOR & RESERVE GRAND CHAMPION, 2009 MN  
STATE FAIR  
1ST JR 2-YEAR-OLD, 2005 MINNESOTA STATE FAIR  
1ST JR 2-YEAR-OLD, 2005 CENTRAL NATIONAL JUNIOR SHOW  
1ST JR 3-YEAR-OLD, 2006 MINNESOTA STATE FAIR  
1ST 4-YEAR-OLD, 2007 WI SPRING SPECTACULAR JR & MN  
STATE FFA SHOWS  
1ST 5-YEAR-OLD, 2008 MIDWEST JAMBOREE, MN STATE &  
FFA SHOWS  
1ST AGED COW, 2009 MINNESOTA STATE FAIR  
4TH JR 2-YEAR-OLD, 2005 ALL AMERICAN JUNIOR SHOW

NEXT DAM:  
DEMMEERS JADE JEMINI {6}-TWIN 94%  
3-01 305 2 14521 6.6 953 4.4 635 DHIA 2201C  
GRAND CHAMPION, 2013 MN STATE JERSEY SHOW  
NOMINATED JR 2-YEAR-OLD, 2011 ABA  
1ST JR 2-YEAR-OLD, 2011 WI SPRING SPECTACULAR  
6TH JR 2-YEAR-OLD, 2011 CENTRAL NATIONAL  
2ND JR 3-YEAR-OLD, 2012 MN STATE FAIR  
10TH PLACE, 2012 NATIONAL JERSEY JUG FUTURITY  
1ST JUNIOR CALF, 2009 MINNESOTA STATE FAIR  
2ND JUNIOR CALF, 2009 MIDWEST JAMBOREE  
2ND SPRING YEARLING, 2010 MIDWEST JERSEY JAMBOREE  
3RD SPRING YEARLING, 2010 MINNESOTA STATE FAIR  
SIRE: GIPRAT BELLES JADE-ET JPI -54 3%ILE



**GLENAMORE GOLD R PRIZE 25X, EX 3 (CAN)**  
Seventh Dam of Lot 59

**LOT 59 BK RIVERSIDE CASINO PIPER JE840003129838137 GT9K**

BORN 12/04/2020 PO BBR 100  
FEMALE EFI 8.1% AMERICAN ID 52/52 JH1F JNSF A1A2

CHAMBERS, KRISTEN  
NORWOOD, NY

BREEDER & OWNER

CDCB GPTA S 10/05/2021 ORECS 74%R 13%ILE  
-1155M 0.14% -27F 0.11% -20P -156CM\$ -161NM\$ -224FM\$  
1.2PL 0.3LIV 0.2DPR 0.3CCR 0.7HCR 3.16SCS -190GM\$  
0.0MFV 0.0DAB 0.2KET -0.3MAS 0.6MET 0.3RPL 0.12HTI  
AJCA 10/05/2021 GPTAT 76%R 1.6 GJUI 20.2  
GJPI 71%R -38  
ST SR DF RA RW RL FA FU  
1.8 1.0 0.4 H2.0 1.3 P1.4 S1.8 3.3  
RH RUW UC UD TP TL RTR RTS  
1.9 0.6 1.5 S3.0 C1.4 S0.6 C2.2 B1.1

SELLING OPEN

SIRE:  
ELLIOTT'S REGENCY CASINO-ET  
JE840003125141657 GT50K BBR100 JH1F JNSF A2A2 14JE725  
CDCB GPTA S 08/01/2021 2647DAUS 527HRDS 37%RIP  
99%R -445M 0.08% -5F 15%ILE  
99%R 0.11% 7P 62CM\$ 53NM\$ -38FM\$ 27GM\$  
1.0PL 0.5LIV -0.3DPR 0.0CCR 1.0HCR 3.12SCS  
0.0MFV 0.3DAB 0.1KET -3.1MAS 0.1MET 0.0RPL -3.88HTI  
AJCA 08/01/2021 1373DAUS  
GPTAT 99%R 2.0 GJUI 16.6 GJPI 96%R 8

DAM:  
BK RIVERSIDE JOEL PRESTLEY  
USA 067223033

2-08 81%  
ST SR DF RA RW RL FA FU RH RUW UC UD TP TL RTR RTS  
35 34 33 20 39 25 35 36 30 31 25 39 29 21 25 21

TJF VISIONARY REGENCY  
USA 067248196 GT80K BBR 100 JH1F JNSC A2A2 14JE662  
CDCB GPTA S 08/01/2021 3669DAUS 267HRDS 13%RIP  
99%R 1165M -0.14% 25F 65%ILE  
99%R 0.04% 51P 331CM\$ 327NM\$ 260FM\$ 246GM\$  
1.5PL -3.1LIV -3.1DPR -1.7CCR 1.9HCR 3.23SCS  
-0.3MFV 0.4DAB -0.1KET -4.5MAS -0.5MET -0.1RPL -9.39HTI  
AJCA 08/01/2021 1540DAUS  
GPTAT 99%R 1.3 GJUI 6.9 GJPI 99%R 53

CHILLI PREMIER CINEMA-ET 93%

USA 071577202 GT50K BBR 100 JH1F JNSF  
DHIA HERD # 23-63-4533 CONTROL # 20895  
1-11 305 2 16691 4.9 812 3.7 625 87DCR 2163C  
2-11 305 2 21669 5.4 1179 3.8 820 91DCR 2838C  
4-01 305 2 21170 5.6 1187 3.9 824 91DCR 2852C  
305 2X ME AVG 3L 21304M 1146F 803P 2779C  
PPA -3381M -51F -58P / YD -2746M -38F -43P  
CDCB GPTA S 10/05/2021 3RECS 88%R 14%ILE  
-1328M 0.19% -26F 0.12% -25P -142CM\$ -148NM\$ -215FM\$  
0.3PL 0.9LIV 1.2DPR 0.3CCR 0.4HCR 3.08SCS -128GM\$  
0.1MFV 0.1DAB 0.2KET -0.3MAS 0.5MET 0.3RPL 1.54HTI  
AJCA 10/05/2021 GPTAT 86%R 1.5 GJUI 15.2  
GJPI 84%R -30

GUIMO JOEL-ET  
JECAN000106797223 GT50K BBR 100 JH1F JNSC 200JE384  
CDCB GPTA S 08/01/2021 4679DAUS 1213HRDS 7%RIP  
99%R -1600M 0.09% -59F 1%ILE  
99%R 0.09% -41P -528CM\$ -526NM\$ -549FM\$ -511GM\$  
-1.9PL -1.0LIV 0.1DPR 0.1CCR 1.0HCR 3.30SCS  
0.0MFV 0.1DAB 0.7KET 0.5MAS 1.7MET 0.4RPL 3.04HTI  
AJCA 08/01/2021 2678DAUS  
GPTAT 99%R 1.4 GJUI 16.3 GJPI 97%R -114

BK RIVERSIDE HIRED GUN PRIMER 82%

USA 067288611  
DHIA HERD # 98-21-0089 CONTROL #  
SIRE: SV JADE HIRED GUN-ET GJPI -94 1%ILE

NEXT DAM:  
MORNINGSIDE TEQUILA PIPPI 87%  
SIRE: TOWER VUE PRIME TEQUILA-ET GJPI -205 0%ILE

4TH DAM:  
MORNINGSIDE PEONY 87%

5TH DAM:  
LENCREST JUNO PRIMROSE 88%

6TH DAM:  
GLENAMORE TOPS PEONY VG 88 (CAN)

7TH DAM:  
GLENAMORE GOLD R PRIZE 25X EX 3E (CAN)  
RESERVE ALL CANADIAN 4-YEAR-OLD, 1993  
NOMINATED THREE MORE TIMES ALL CANADIAN IN MILKING  
FORM



**MISS NASTIAS TEQUILA NUTCRACKER-ET**  
Grandam of Lot 60



**FAMILY HILL COUNCELLER NASTIA**  
Great-Grandam of Lot 60



**FAMILY HILL GOLDEN NAOMI**  
Fourth Dam of Lot 60



**MISS NASTIAS NICE TEQUILA-ET**  
Full Sister to the Grandam of Lot 60



**MISS NASTIAS Y NOT ME**  
Sister to the Grandam of Lot 60

## LOT 60 KRAHN GIRLS FRANK NILLA USA 174279664

BORN 03/02/2021 TATTOO /J69 PO  
FEMALE EFI 6.2%

KRAHN, GRACIE JANE  
ALBANY, OR

BREEDER & OWNER

PA -1452M -34F -34P  
-321CM\$ -325NM\$ -366FM\$  
-0.8PL -0.6DPR -0.6CCR 0.1HCR 3.10SCS  
PA TYPE 1.3 JPI 30%R -74  
ST SR DF RA RW RL FA FU  
1.2 -0.2 1.0 H1.0 0.5 P0.9 S1.1 2.5  
RH RUW UC UD TP TL RTR RTS  
1.5 0.4 0.3 S3.1 C0.6 L0.5

RIVER VALLEY VICTORIOUS-ET  
JE840003126479524 GT99K BBR100 JH1F JNSF A2A2 7JE5032  
CDCB GPTA S 08/01/2021 1459DAUS 342HRDS 22%RIP  
99%R -760M 0.16% -3F 8%ILE  
99%R 0.10% -7P -72CM\$ -81NM\$ -154FM\$ -101GM\$  
-0.8PL -2.1LIV -1.5DPR -1.7CCR 1.9HCR 3.02SCS  
0.0MFV -0.2DAB -0.1KET -0.6MAS -0.1MET 0.2RPL -1.99HTI  
AJCA 08/01/2021 863DAUS  
GPTAT 98%R 1.5 GJUI 19.0 GJPI 96%R -16

**SELLING OPEN**

SIRE:  
MM VICTORIOUS FRANK-ET  
JE840003201335580 GT BBR100 JH1F JNSF A1A2 551JE1775  
CDCB GPTA S 08/01/2021 0%RIP  
77%R -1235M 0.17% -25F 3%ILE  
77%R 0.10% -25P -233CM\$ -240NM\$ -295FM\$ -271GM\$  
-0.2PL -2.3LIV -1.4DPR -0.6CCR 0.5HCR 3.02SCS  
-0.1MFV -0.3DAB -0.4KET 0.7MAS 0.4MET 0.2RPL -1.38HTI  
AJCA 08/01/2021 ODAUS  
GPTAT 79%R 1.3 GJUI 18.0 GJPI 74%R -53

RIVER VALLEY EXCITATION FLAWLESS-ET 93%  
JE840003126479162 GT13K BBR 100 JH1F JNSF  
TATTOO M1487/M1487  
DHIA HERD # 93-54-0904 CONTROL # 1487  
1-09 305 3 15850 5.8 918 3.7 579 86DCR 2002C  
2-11 305 3 21890 5.9 1295 3.7 805 92DCR 2784C  
305 2X ME AVG 2L 21452M 1245F 787P 2722C  
PPA -1478M 61F -62P / YD -2231M -12F -75P  
CDCB GPTA S 10/05/2021 3RECS 84%R 5%ILE  
-1397M 0.10% -48F 0.03% -45P -386CM\$ -383NM\$ -365FM\$  
0.8PL -1.3LIV -0.7DPR 1.4CCR 0.9HCR 3.10SCS -419GM\$  
-0.2MFV -0.3DAB -0.8KET 1.7MAS 0.5MET 0.2RPL -1.10HTI  
AJCA 10/05/2021 GPTAT 82%R 1.3 GJUI 15.9  
GJPI 79%R -94

**DAM:**

KRAHN GIRLS COLTON NUTMEG  
USA 173779433 TATTOO /J40  
DHIA HERD # 92-18-0138 CONTROL # 40

1-09 86% 2-03 88%  
ST SR DF RA RW RL FA FU RH RUW UC UD TP TL RTR RTS  
36 34 39 22 30 25 40 44 48 33 33 40 27 25 36 25

PPA -3402M -62F -83P / YD -3446M -44F -78P  
CDCB PTA 08/01/2021 1RECS 49%R 5%ILE  
-1668M 0.19% -43F 0.09% -43P -409CM\$ -410NM\$ -437FM\$  
-1.4PL -1.2LIV 0.3DPR -0.5CCR -0.3HCR 3.17SCS -390GM\$  
0.0MFV -0.2DAB -0.4KET -0.2MAS 0.3MET 0.2RPL -1.53HTI  
AJCA 08/01/2021 PTAT 44%R 1.3 JUI 13.4  
JPI 46%R -94

**CHILLI ACTION COLTON-ET**

USA 066738335 GT50K BBR 100 JH1F JNSF A2A2 7JE1088  
CDCB GPTA S 08/01/2021 4346DAUS 1154HRDS 17%RIP  
99%R -1824M 0.30% -30F 3%ILE  
99%R 0.11% -45P -304CM\$ -304NM\$ -341FM\$ -267GM\$  
-1.2PL 0.7LIV 0.7DPR 0.1CCR 0.3HCR 3.26SCS  
0.0MFV 0.0DAB 0.1KET 0.5MAS 0.2MET 0.1RPL 1.13HTI  
AJCA 08/01/2021 2425DAUS  
GPTAT 99%R 1.7 GJUI 15.6 GJPI 98%R -71

**SISTER(S):**

KRAHN GIRLS PREMIER NESTLE 91%  
3-07 301 2 15350 4.5 692 3.7 573 97DCR 1903C  
KRAHN GIRLS VELOCITY NATIVITY-ET 92%  
2-07 264 2 15330 4.0 613 3.5 540 93DCR 1729C

**MISS NASTIAS TEQUILA NUTCRACKER-ET 92%**

USA 071317481 GT9K BBR 100 JH1F JNSF  
DHIA HERD # 92-18-0138 CONTROL # 4676  
2-04 305 2 12650 4.2 536 3.5 445 99DCR 1474C  
3-09 305 2 14310 4.4 625 3.9 553 100DCR 1769C  
4-08 305 2 14980 3.8 567 3.4 502 100DCR 1602C  
6-05 305 2 18180 3.8 698 3.5 642 100DCR 2008C  
305 2X ME AVG 4L 15725M 630F 561P 1786C  
PPA -1211M -100F -32P / YD -2446M -125F -72P  
CDCB GPTA S 10/05/2021 5RECS 81%R 3%ILE  
-1332M 0.01% -62F 0.05% -38P -522CM\$ -522NM\$ -528FM\$  
-1.5PL -3.0LIV -0.1DPR -1.1CCR -0.9HCR 3.08SCS  
-521GM\$  
-0.1MFV -0.4DAB -0.9KET -0.9MAS 0.4MET 0.3RPL -5.19HTI  
AJCA 10/05/2021 GPTAT 79%R 0.8 GJUI 10.7  
GJPI 76%R-125

RESERVE JUNIOR ALL AMERICAN SR 2-YEAR-OLD, 2015  
RESERVE JUNIOR CHAMPION, 2013 ALL AMERICAN SHOW  
RESERVE JUNIOR CHAMPION, 2013 ALL AMERICAN JR SHOW  
ALL AMERICAN INTERMEDIATE CALF, 2013  
JUNIOR ALL AMERICAN INTERMEDIATE CALF, 2013  
3RD SR 2-YEAR-OLD, 2015 WESTERN NATIONAL JR SHOW  
4TH INT. YEARLING, 2014 INTERNATIONAL JERSEY SHOW  
SIRE: TOWER VUE PRIME TEQUILA-ET GJPI -205 0%ILE

**SISTER(S):**

ROYALTY RIDGE ICON NO-NO 92%  
4-07 305 2 17880 4.2 743 3.4 600 92DCR 2018C  
MISS NASTIAS NICE TEQUILA-ET 95%  
4-01 305 3 17530 4.4 776 3.4 601 102DCR 2072C  
MISS NASTIAS HG NATIVITY 92%  
2-11 305 2 17700 4.6 816 3.5 623 93DCR 2153C  
MISS NASTIAS Y NOT ME 93%  
4-03 305 2 24260 4.0 978 3.8 925 102DCR 2852C  
RESERVE GRAND CHAMPION, 2019 CA SPRING JR SHOW  
1ST 5-YEAR-OLD, 2019 CA SPRING JR SHOW  
2ND 5-YEAR-OLD, 2019 CA SPRING JERSEY SHOW  
SENIOR CHAMPION, 2019 CA SPRING JR SHOW  
RESERVE SR CHAMPION, 2018 CA STATE FAIR JR SHOW  
2ND 4-YEAR-OLD, 2018 CA STATE FAIR SHOW  
1ST 4-YEAR-OLD, 2018 CA STATE FAIR JR SHOW  
SUPREME CHAMPION, 2017 WORLD DAIRY EXPO  
MISS NASTIAS NAOMI-ET 90%  
2-00 305 2 12710 5.1 648 3.8 477 89DCR 1650C  
MISS NASTIAS TEQ NICE ONE 90%  
5-06 271 2 18200 4.5 817 3.5 628 101DCR 2170C  
MISS NASTIAS VIRTUOSO NAUTICA-ET 85%  
2-10 264 2 13870 5.0 698 3.5 480 95DCR 1658C  
MISS VIP NATASHA-ET 85%

**NEXT DAM:**

FAMILY HILL COUNCELLER NASTIA 93%  
6-06 305 2 21350 4.3 914 3.4 734 92DCR 2478C  
RESERVE GRAND CHAMP, 2015 WASHINGTON STATE SHOW  
1ST AGED COW, 2015 WASHINGTON STATE SHOW  
3RD 5-YEAR-OLD, 2014 WESTERN NATIONAL  
5TH 4-YEAR-OLD, 2013 WESTERN NATIONAL  
1ST 4-YEAR-OLD, 2013 WASHINGTON STATE SHOW  
RESERVE GRAND CHAMP, 2013 WASHINGTON STATE SHOW  
4TH JR 2-YEAR-OLD, 2011 WESTERN NATIONAL  
SIRE: GLENHOLME COUNCELLER GJPI -120 1%ILE

**4TH DAM:**

FAMILY HILL GOLDEN NAOMI 95%  
2-11 305 2 17790 5.4 967 3.8 677 94DCR 2342C

**5TH DAM:**

FAMILY HILL FIRST NADIA-ET 92%  
2-11 305 2 18690 4.4 816 3.7 696 93DCR 2272C

**6TH DAM:**

FAMILY HILL LESTER ALLISON-ET 92%  
8-08 305 2 21500 4.7 1010 3.4 736 89DCR 2543C

**7TH DAM:**

LEANING ACRES SAMSONS ANGEL 95%  
5-11 305 2 22470 4.5 1022 4.0 889 DHIR 2797C





**UVM-CREAM HIREDGUN STARDUST, E-90%**  
Great-Grandam of Lot 61

**LOT 61 RST CASINO STELLA JE840003211606178**

BORN 09/01/2020 TATTOO /SC7 P0  
FEMALE EFI 7.7%

METCALF, AI B  
PIERMONT, NH

OWNER

PA -955M -14F -10P  
-90CM\$ -96NM\$ -178FM\$  
-0.5PL 0.8DPR 1.1CCR 0.7HCR 3.18SCS  
PA TYPE 1.6 JPI 35%R -19  
ST SR DF RA RW RL FA FU  
1.6 0.3 1.3 H1.2 0.9 P0.3 S0.7 2.3  
RH RUW UC UD TP TL RTR RTS  
1.6 0.5 1.1 S2.1 C1.5 S0.3

COHEN, SAMANTHA  
MONROE, NH

BREEDER

TJF VISIONARY REGENCY  
USA 067248196 GT80K BBR 100 JH1F JNSC A2A2 14JE662  
CDCB GPTA S 08/01/2021 3669DAUS 267HRDS 13%RIP  
99%R 1165M -0.14% 25F 65%ILE  
99%R 0.04% 51P 331CM\$ 327NM\$ 260FM\$ 246GM\$  
1.5PL -3.1LIV -3.1DPR -1.7CCR 1.9HCR 3.23SCS  
-0.3MFV 0.4DAB -0.1KET -4.5MAS -0.5MET -0.1RPL -9.39HTI  
AJCA 08/01/2021 1540DAUS  
GPTAT 99%R 1.3 GJUI 6.9 GJPI 99%R 53



**UVM GROVE SELMA**  
Eighth Dam of Lot 61

SELLING OPEN

SIRE:  
ELLIOTTS REGENCY CASINO-ET  
JE840003125141657 GT50K BBR100 JH1F JNSF A2A2 14JE725  
CDCB GPTA S 08/01/2021 2647DAUS 527HRDS 37%RIP  
99%R -445M 0.08% -5F 15%ILE  
99%R 0.11% 7P 62CM\$ 53NM\$ -38FM\$ 27GM\$  
1.0PL 0.5LIV -0.3DPR 0.0CCR 1.0HCR 3.12SCS  
0.0MFV 0.3DAB 0.1KET -3.1MAS 0.1MET 0.0RPL -3.88HTI  
AJCA 08/01/2021 1373DAUS  
GPTAT 99%R 2.0 GJUI 16.6 GJPI 96%R 8

CHILLI PREMIER CINEMA-ET 93%  
USA 071577202 GT50K BBR 100 JH1F JNSF  
DHIA HERD # 23-63-4533 CONTROL # 20895  
1-11 305 2 16691 4.9 812 3.7 625 87DCR 2163C  
2-11 305 2 21669 5.4 1179 3.8 820 91DCR 2838C  
4-01 305 2 21170 5.6 1187 3.9 824 91DCR 2852C  
305 2X ME AVG 3L 21304M 1146F 803P 2779C  
PPA -3381M -51F -58P / YD -2746M -38F -43P  
CDCB GPTA S 10/05/2021 3RECS 88%R 14%ILE  
-1328M 0.19% -26F 0.12% -25P -142CM\$ -148NM\$ -215FM\$  
0.3PL 0.9LIV 1.2DPR 0.3CCR 0.4HCR 3.08SCS -128GM\$  
0.1MFV 0.1DAB 0.2KET -0.3MAS 0.5MET 0.3RPL 1.54HTI  
AJCA 10/05/2021 GPTAT 86%R 1.5 GJUI 15.2  
GJPI 84%R -30

DAM:  
RST COLTON SERENDIPITY  
JE840003131744315 TATTOO /SC4  
DHIA HERD # 13-10-4546 CONTROL # 4315  
2-02 85%  
ST SR DF RA RW RL FA FU RH RUW UC UD TP TL RTR RTS  
35 23 37 28 30 27 19 35 44 35 31 37 24 29 26 36  
PPA -2263M -16F -15P / YD -2254M -24F -15P  
CDCB PTA 08/01/2021 1RECS 49%R 9%ILE  
-1464M 0.25% -22F 0.13% -27P -241CM\$ -245NM\$  
-317FM\$  
-2.0PL -1.3LIV 1.8DPR 2.1CCR 0.4HCR 3.24SCS -157GM\$  
-0.2MFV -0.4DAB -0.2KET 0.1MAS 0.1MET 0.1RPL -3.80HTI  
AJCA 08/01/2021 PTAT 37%R 1.1 JUI 12.0  
JPI 44%R -46

CHILLI ACTION COLTON-ET  
USA 066738335 GT50K BBR100 JH1F JNSF A2A2 7JE1088  
CDCB GPTA S 08/01/2021 4346DAUS 1154HRDS 17%RIP  
99%R -1824M 0.30% -30F 3%ILE  
99%R 0.11% -45P -304CM\$ -304NM\$ -341FM\$ -267GM\$  
-1.2PL 0.7LIV 0.7DPR 0.1CCR 0.3HCR 3.26SCS  
0.0MFV 0.0DAB 0.1KET 0.5MAS 0.2MET 0.1RPL 1.13HTI  
AJCA 08/01/2021 2425DAUS  
GPTAT 99%R 1.7 GJUI 15.6 GJPI 98%R -71

BILLINGS APPLEJACK SERANADE 90%  
JE840003131900060  
DHIA HERD # 13-10-4546 CONTROL # 60  
1-08 305 2 14676 5.2 766 4.1 598 DHIR 2058C  
PPA -1572M 25F 2P / YD -1872M 3F -13P  
CDCB PTA 08/01/2021 2RECS 56%R 10%ILE  
-1214M 0.20% -18F 0.12% -20P -213CM\$ -218NM\$ -288FM\$  
-1.7PL -3.2LIV 3.0DPR 3.6CCR 0.7HCR 3.20SCS -104GM\$  
-0.4MFV -0.8DAB -0.5KET -0.3MAS 0.0MET 0.1RPL -8.72HTI  
AJCA 08/01/2021 PTAT 39%R 0.6 JUI 8.2  
JPI 48%R -36  
SIRE: STEINHAUERS IATOLA APPLEJACK GJPI -67 3%ILE

NEXT DAM:  
UVM-CREAM HIREDGUN STARDUST 90%  
3-02 292 2 17980 5.9 1068 3.8 692 96DCR 2395C  
SIRE: SV JADE HIRED GUN-ET GJPI -94 1%ILE

4TH DAM:  
UVM ILLUSION SIERRA-ET 92%  
3-06 305 3 21560 5.4 1158 3.7 802 102DCR 2774C

5TH DAM:  
UVM COUNCELLER SIMONE 90%  
4-03 305 2 20110 4.8 967 3.7 745 98DCR 2577C

6TH DAM: UVM IMPERIAL SCARLETT 88%

7TH DAM: UVM REMAKE SELINE 89%

8TH DAM: UVM GROVE SELMA 89%



**LAUREL-BROOK EXCITATION JAEI {5}-ET**  
Grandam of Lot 62



**LAUREL-BROOK EXCITATION JAEI {5}-ET**  
Grandam of Lot 62



**ROCKIN J RINGO JOYCE {4}**  
Great-Grandam of Lot 62



**LAUREL-BROOK FUROR JACARDI {5}-ET**  
Sister to the Grandam of Lot 62



**LAUREL-BROOK GOVERNOR JALIN, E-91%**  
From the Same Family as Lot 62

**LOT 62 LAUREL-BROOK CHROME JET SET JE840003149398634**

BORN 09/01/2020 TATTOO /LB52 P0  
FEMALE EFI 7.3%

STITT, JOSEPH E  
BELLEVILLE, PA

BREEDER & OWNER

PA -590M -16F -20P  
-117CM\$ -116NM\$ -104FM\$  
0.6PL -0.1DPR 0.6CCR 0.7HCR 3.02SCS  
PA TYPE 1.4 JPI 35%R -29  
ST SR DF RA RW RL FA FU  
0.7 -0.4 1.2 H1.1 0.4 P0.3 S0.5 2.2  
RH RUW UC UD TP TL RTR RTS  
1.2 1.0 1.2 S2.1 C1.5 L0.5

SCHULTZ LEGAL CRITIC-P  
USA 117217618 GT50K BBR 100 JH1C JNSC 11JE1098  
CDCB GPTA S 08/01/2021 4116DAUS 391HRDS 3%RIP  
99%R -57M 0.05% 7F 51%ILE  
99%R 0.03% 4P 243CM\$ 238NM\$ 208FM\$ 193GM\$  
2.9PL 0.9LIV -0.6DPR -0.7CCR -2.0HCR 2.90SCS  
-0.3MFV 0.3DAB 0.7KET 1.2MAS 0.3MET 0.0RPL 1.43HTI  
AJCA 08/01/2021 2569DAUS  
GPTAT 99%R 0.9 GJUI 8.8 GJPI 99%R 47

LYON CELEBRITY CECE-ET 91%  
USA 117046049 GT50K BBR 100 JH1C JNSF  
TATTOO J05/305  
DHIA HERD # 33-87-0722 CONTROL # 813  
2-02 305 3 18470 4.7 865 3.4 633 100DCR 2187C  
4-03 271 3 22660 4.4 999 3.6 823 102DCR 2740C  
305 2X ME AVG 2L 19070M 900F 699P 2370C  
PPA 1278M 82F 47P / YD 113M 53F 9P  
CDCB GPTA S 10/05/2021 2RECS 90%R 43%ILE  
-231M 0.15% 20F 0.02% -5P 62CM\$ 60NM\$ 50FM\$  
-0.3PL -2.9LIV 0.2DPR -0.4CCR 0.9HCR 3.14SCS  
0.0MFV -0.1DAB 0.0KET 1.0MAS 0.0MET 0.3RPL 1.48HTI  
AJCA 10/05/2021 GPTAT 87%R 0.6 GJUI 0.0  
GJPI 87%R 14

BRED: 10/06/2021 DUE: 07/12/2022 TO  
RIVER VALLEY VICTORIOUS-ET  
JE840003126479524 BBR 100 JH1F JNSF A2A2 7JE5032  
CDCB GPTA S 08/01/2021 1459DAUS 342HRDS 22%RIP  
99%R -760M 0.16% -3F 8%ILE  
99%R 0.10% -7P -72CM\$ -81NM\$ -154FM\$ -101GM\$  
-0.8PL -2.1LIV -1.5DPR -1.7CCR 1.9HCR 3.02SCS  
0.0MFV -0.2DAB -0.1KET -0.6MAS -0.1MET 0.2RPL -1.99HTI  
AJCA 08/01/2021 863DAUS  
GPTAT 98%R 1.5 GJUI 19.0 GJPI 96%R -16

BRED USING SEXED SEMEN

SIRE:  
RIVER VALLEY CECE CHROME-ET  
JE840003012423929 GT BBR100 JH1F JNSC A2A2 7JE5004  
CDCB GPTA S 08/01/2021 8840DAUS 1014HRDS 47%RIP  
99%R 506M 0.04% 33F 76%ILE  
99%R -0.01% 16P 376CM\$ 372NM\$ 364FM\$ 372GM\$  
2.6PL -2.0LIV 0.2DPR 0.7CCR 1.6HCR 2.85SCS  
-0.2MFV -0.1DAB 0.4KET 0.5MAS -0.3MET 0.2RPL -1.06HTI  
AJCA 08/01/2021 3646DAUS  
GPTAT 99%R 2.2 GJUI 15.8 GJPI 99%R 85

SUNSET CANYON ANDREAS  
USA 117597125 GT99K BBR 100 JH1F JNSF 94JE4036  
CDCB GPTA S 08/01/2021 633DAUS 227HRDS 20%RIP  
98%R -1947M 0.09% -77F 0%ILE  
98%R 0.05% -61P -754CM\$ -750NM\$ -733FM\$ -739GM\$  
-2.8PL -2.5LIV -0.3DPR -0.3CCR -0.5HCR 3.14SCS  
-0.1MFV -0.6DAB -0.1KET -1.6MAS 0.1MET 0.5RPL -6.29HTI  
AJCA 08/01/2021 525DAUS  
GPTAT 97%R 0.9 GJUI 11.4 GJPI 94%R -173

DAM:  
LAUREL-BROOK ANDREAS JOYRIDE {6}  
USA 173541771  
TATTOO /LB43  
DHIA HERD # 23-44-0464 CONTROL # 20761  
2-01 292 2 9310 4.7 442 3.7 341 97DCR 1179C  
305 2X ME AVG 1L 12234M 571F 449P 1536C

LAUREL-BROOK EXCITATION JAEI {5}-ET 92%  
USA 119431843 TATTOO /LB25  
DHIA HERD # 23-44-0464 CONTROL # 20734  
PPA -3195M -122F -123P / YD -2914M -110F -117P  
CDCB PTA 08/01/2021 1RECS 56%R 3%ILE  
-1628M 0.13% -54F 0.01% -58P -488CM\$ -480NM\$ -433FM\$  
-0.3PL -0.8LIV 0.9DPR 2.1CCR 0.0HCR 3.14SCS -458GM\$  
-0.2MFV -0.3DAB -0.8KET 1.7MAS 0.2MET 0.3RPL -1.14HTI  
AJCA 08/01/2021 PTAT 43%R 0.1 JUI 5.9  
JPI 47%R-111

2-01 87%  
ST SR DF RA RW RL FA FU RH RUW UC UD TP TL RTR RTS  
36 35 43 22 32 27 34 42 45 34 32 45 28 31 35 32  
PPA -2820M -129F -95P / YD -2561M -123F -88P  
CDCB PTA 08/01/2021 1RECS 50%R 1%ILE  
-1686M 0.08% -65F 0.03% -56P -610CM\$ -603NM\$ -572FM\$  
-1.5PL -1.6LIV -0.3DPR 0.5CCR -0.3HCR 3.19SCS -602GM\$  
-0.1MFV -0.5DAB -0.5KET 0.0MAS 0.2MET 0.4RPL -3.58HTI  
AJCA 08/01/2021 PTAT 41%R 0.6 JUI 9.8  
JPI 42%R-142

4TH PLACE, 2018 NATIONAL JERSEY JUG FUTURITY  
4TH JR 2-YEAR-OLD, 2017 MID-ATLANTIC REGIONAL  
SIRE: BRIDON EXCITATION GJPI -124 0%ILE

SISTER(S):  
LAUREL-BROOK FUROR JACARDI {5}-ET 88%  
3RD SR TWO-YEAR-OLD, 2009 MID-ATLANTIC REGIONAL SHOW  
LAUREL-BROOK JEZEBEL {5} 87%  
LAUREL-BROOK RINGMSTR JADORE {5}-ET 91%  
7-02 305 2 17690 5.2 917 3.7 646 98DCR 2234C  
LAUREL BROOK IATOLA JUBILEE {5} 90%  
3-09 305 2 15220 4.7 714 3.8 571 98DCR 1935C  
LAUREL BROOK TEQUILA JEWEL {5} 85%  
2-01 219 2 7650 5.6 427 3.3 249 72DCR 859C  
LAUREL-BROOK COLTON JULIETTE {5} 90%  
3-01 293 3 13300 5.1 682 3.8 499 97DCR 1726C  
LAUREL-BROOK EXCITE JADEN {5}-ET 88%  
4-02 283 2 10830 5.2 561 3.9 417 96DCR 1443C  
LAUREL-BROOK JOYCES RING LEADER {5}-ET 85%  
2-11 191 2 5900 4.8 284 3.7 220 88DCR 759C

NEXT DAM:  
ROCKIN J RINGO JOYCE {4} 95%  
8-09 365 2 30510 5.6 1704 3.5 1077 DHIR 3723C  
1ST 100,000 LB CLASS, 2010 MID-ATLANTIC REGIONAL  
1ST 125,000 LB CLASS, 2008 MID-ATLANTIC REGIONAL  
3RD 100,000 LB CLASS, 2009 MID-ATLANTIC REGIONAL  
SIRE: ROCKIN J JUDE RINGO {5}

4TH DAM:  
ROCKIN J BARBER JOYCE {3} 82%  
2-00 292 2 11500 4.8 552 3.6 410 87DCR 1333C

**LOT 63 OSU-ATI CHROME FRANCINE 2716 JE840003210295818 GT**

BORN 07/29/2020 TATTOO A716/A716 P3 BBR 100  
 FEMALE EFI 8.8% AMERICAN ID 2716/2716 JH1F JNSF  
 A2A2

MAPLE HILL FARM OWNER  
 REYNOLDSBURG, OH

CDCB GPTA S 10/05/2021 ORECS 77%R 71%ILE  
 314M -0.03% 9F -0.02% 7P 186CM\$ 185NM\$ 193FM\$  
 2.2PL -1.5LIV 0.9DPR 1.7CCR 2.0HCR 2.89SCS 191GM\$  
 -0.1MFV -0.1DAB 0.0KET 0.9MAS 0.0MET 0.2RPL 0.24HTI  
 AJCA 10/05/2021 GPTAT 80%R 1.4 GJUI 8.9  
 GJPI 75%R 46  
 ST SR DF RA RW RL FA FU  
 1.3 -0.2 0.9 L0.4 0.3 S0.9 S0.1 1.6  
 RH RUW UC UD TP TL RTR RTS  
 0.6 1.0 1.1 S1.4 C3.0 S0.6 C2.6 C0.7

OSU AGRIC TECHNICAL INSTITUTE BREEDER  
 WOOSTER, OH

SCHULTZ LEGAL CRITIC-P  
 USA 117217618 GT50K BBR 100 JH1C JNSC 11JE1098  
 CDCB GPTA S 08/01/2021 4116DAUS 391HRDS 3%RIP  
 99%R -57M 0.05% 7F 51%ILE  
 99%R 0.03% 4P 243CM\$ 238NM\$ 208FM\$ 193GM\$  
 2.9PL 0.9LIV -0.6DPR -0.7CCR -2.0HCR 2.90SCS  
 -0.3MFV 0.3DAB 0.7KET 1.2MAS 0.3MET 0.0RPL 1.43HTI  
 AJCA 08/01/2021 2569DAUS  
 GPTAT 99%R 0.9 GJUI 8.8 GJPI 99%R 47

BRED: 10/23/2021 DUE: 07/29/2022 TO  
 RIVER VALLEY CIRCUS CLOSER-ET  
 USA 075341010 BBR 100 JH1F JNSF A2A2 7JE5052  
 CDCB GPTA S 08/01/2021 85DAUS 39HRDS 4%RIP  
 92%R 492M -0.04% 16F 73%ILE  
 93%R 0.00% 17P 361CM\$ 356NM\$ 339FM\$ 408GM\$  
 2.9PL 1.6LIV 3.2DPR 3.8CCR -0.1HCR 2.80SCS  
 0.0MFV 0.1DAB 0.3KET 0.7MAS 0.3MET 0.0RPL 2.15HTI  
 AJCA 08/01/2021 29DAUS  
 GPTAT 86%R 0.7 GJUI 6.4 GJPI 87%R 95

LYON CELEBRITY CECE-ET 91%

USA 117046049 GT50K BBR 100 JH1C JNSF  
 TATTOO J05/J05  
 DHIA HERD # 33-87-0722 CONTROL # 813  
 2-02 305 3 18470 4.7 865 3.4 633 100DCR 2187C  
 4-03 271 3 22660 4.4 999 3.6 823 102DCR 2740C  
 305 2X ME AVG 2L 19070M 900F 699P 2370C  
 PPA 1278M 82F 47P / YD 113M 53F 9P  
 CDCB GPTA S 10/05/2021 2RECS 90%R 43%ILE  
 -231M 0.15% 20F 0.02% -5P 62CM\$ 60NM\$ 50FM\$  
 -0.3PL -2.9LIV 0.2DPR -0.4CCR 0.9HCR 2.96SCS 86GM\$  
 0.0MFV -0.1DAB 0.0KET 1.0MAS 0.0MET 0.3RPL 1.48HTI  
 AJCA 10/05/2021 GPTAT 87%R 0.6 GJUI 0.0  
 GJPI 87%R 14

BRED WITH SEXED SEMEN

SISTER(S):  
 OSU-ATI CHANGE-UP FRANCINE 2642 85%  
 1-10 305 2 18220 5.5 996 3.9 706 104DCR 2443C

STEINHAUERS SAMSON LEMONHEAD  
 USA 118662185 GT80K BBR 100 JH1F JNSF A2A2 14JE670  
 CDCB GPTA S 08/01/2021 9510DAUS 1090HRDS 31%RIP  
 99%R -320M 0.16% 18F 30%ILE  
 99%R 0.07% 3P 179CM\$ 168NM\$ 104FM\$ 155GM\$  
 1.8PL 0.4LIV 0.6DPR 1.5CCR 0.2HCR 2.83SCS  
 -0.2MFV 0.0DAB -1.4KET 1.1MAS 0.7MET 0.1RPL -1.53HTI  
 AJCA 08/01/2021 3847DAUS  
 GPTAT 99%R 1.0 GJUI 7.2 GJPI 99%R 36

SIRE:  
 RIVER VALLEY CECE CHROME-ET  
 JE840003012423929 GT BBR100 JH1F JNSC A2A2 7JE5004  
 CDCB GPTA S 08/01/2021 8840DAUS 1014HRDS 47%RIP  
 99%R 506M 0.04% 33F 76%ILE  
 99%R -0.01% 16P 376CM\$ 372NM\$ 364FM\$ 372GM\$  
 2.6PL -2.0LIV 0.2DPR 0.7CCR 1.6HCR 2.85SCS  
 -0.2MFV -0.1DAB 0.4KET 0.5MAS -0.3MET 0.2RPL -1.06HTI  
 AJCA 08/01/2021 3646DAUS  
 GPTAT 99%R 2.2 GJUI 15.8 GJPI 99%R 85

OSU-ATI IRWIN FRANCINE 2503 85%

USA 067342503  
 DHIA HERD # 31-85-1128 CONTROL # 2503  
 1-10 300 2 15310 4.6 701 3.5 533 104DCR 1842C  
 2-10 305 2 16880 5.3 902 3.7 620 104DCR 2144C  
 4-01 236 2 13810 5.0 694 3.8 527 102DCR 1823C  
 305 2X ME AVG 3L 18751M 915F 680P 2350C  
 PPA -2145M -111F -63P / YD -902M -43F -28P  
 CDCB PTA 08/01/2021 3RECS 58%R 29%ILE  
 -197M 0.00% -10F 0.00% -7P -9CM\$ -8NM\$ -3FM\$  
 1.2PL -0.7LIV -0.3DPR 0.2CCR 0.4HCR 3.02SCS -33GM\$  
 -0.1MFV -0.2DAB 0.0KET 1.3MAS 0.0MET 0.4RPL 0.61HTI  
 AJCA 08/01/2021 PTAT 52%R 0.6 JUI 10.2  
 JPI 51%R -5  
 SIRE: ALL LYNNS VALENTINO IRWIN-ET GJPI 9 16%ILE

DAM:  
 OSU-ATI LEMONHEAD FRANCINE 2581  
 JE840003135793724 GT29K BBR 100 JH1F JNSF  
 DHIA HERD # 31-85-1128 CONTROL # 2581  
 2-00 87% 3-04 87%  
 ST SR DF RA RW RL FA FU RH RUW UC UD TP TL RTR RTS  
 36 37 35 15 35 23 33 35 37 38 35 34 40 27 41 17

NEXT DAM:  
 OSU-ATI TBONE FRANCINE 1810 68%  
 2-00 305 2 18080 5.3 950 3.7 667 103DCR 2307C  
 SIRE: RICHIES JACE TBONE A364 GJPI -25 7%ILE

PPA 1331M 73F 40P / YD 565M 38F 21P  
 CDCB GPTA S 10/05/2021 3RECS 82%R 68%ILE  
 -53M 0.02% 2F 0.02% 2P 175CM\$ 171NM\$ 150FM\$  
 2.9PL -0.2LIV 0.4DPR 1.3CCR 0.9HCR 2.88SCS 143GM\$  
 -0.2MFV 0.0DAB -0.5KET 1.4MAS 0.5MET 0.2RPL 0.11HTI  
 AJCA 10/05/2021 GPTAT 82%R 1.0 GJUI 9.7  
 GJPI 79%R 35

4TH DAM:  
 OSU-ATI BARKLY FRANCINE 1706 86%  
 6-04 305 2 20350 4.7 953 3.4 701 103DCR 2422C



**RATLIFF TEQUILA STYLE-ET**  
Grandam of Lot 64



**RATLIFF KING SNICKERS**  
Sister to the Grandam of Lot 64



**RATLIFF TEQUILA SHOTGLASS-ET**  
Sister to the Grandam of Lot 64



**RATLIFF TEQUILA SUMMER-ET**  
Sister to the Grandam of Lot 64



**RONADA REN SOPHA**  
Fourth Dam of Lot 64

## LOT 64 MAGICIAN STYLE AVERY USA 174077057

BORN 09/15/2019 TATTOO /JPC1 P0  
FEMALE EFI 4.6%

PA -1918M -54F -54P  
-479CM\$ -478NM\$ -488FM\$  
-0.3PL 2.0DPR 2.9CCR 1.2HCR 3.17SCS  
PA TYPE 0.7 JPI 31%R -107  
ST SR DF RA RW RL FA FU  
1.2 0.4 -0.1 H1.9 1.0 P1.5 S1.3 2.3  
RH RUW UC UD TP TL RTR RTS  
0.5 0.0 -0.3 S2.5 C0.6 L0.6

FRESH: 09/06/2021  
SELLING OPEN

SISTER(S):  
SHOWDOWN MISS AVERY  
RESERVE JUNIOR CHAMPION, 2017 KY STATE FAIR  
4TH SENIOR CALF, 2017 KY STATE FAIR

SIRE:  
KCJF HIRED MAGICIAN  
JE840003138865447 GT99K BBR100 JH1F JNSF A1A2 7JE1705  
CDCB GPTA S 08/01/2021 89%RIP  
81%R -2193M 0.25% -58F 2%ILE  
81%R 0.09% -64P -433CM\$ -432NM\$ -436FM\$ -357GM\$  
0.8PL -0.6LIV 3.6DPR 5.2CCR 1.6HCR 3.12SCS  
-0.2MFV -0.7DAB -0.7KET 1.6MAS 0.5MET 0.4RPL -2.85HTI  
AJCA 08/01/2021 6DAUS  
GPTAT 81%R 1.0 GJUI 16.3 GJPI 76%R -88

DAM:  
GREAT BALLS OF FIRE STYLE AVERY  
USA 119389427  
TATTOO JPI1  
DHIA HERD # 63-22-0042 CONTROL # 2  
2-00 305 2 11460 4.8 550 3.7 421 96DCR 1456C  
305 2X ME AVG 2L 11496M 536F 444P 1474C

2-04 84%  
ST SR DF RA RW RL FA FU RH RUW UC UD TP TL RTR RTS  
39 35 34 22 28 25 30 28 47 30 29 37 28 28 30 32  
PPA -3798M -114F -98P / YD -3731M -112F -97P  
CDCB PTA 08/01/2021 2RECS 53%R 3%ILE  
-1643M 0.15% -50F 0.08% -44P -524CM\$ -523NM\$ -540FM\$  
-1.4PL -0.1LIV 0.4DPR 0.5CCR 0.8HCR 3.22SCS -522GM\$  
-0.1MFV -0.1DAB -0.2KET 0.5MAS 0.3MET 0.3RPL -0.54HTI  
AJCA 08/01/2021 PTAT 45%R 0.4 JUI 2.9  
JPI 46%R-125

HOUCHEMS, ADDISON & PAYDEN OWNER  
SCOTTSVILLE, KY

PENDLETON, JOEY BREEDER  
HOPKINSVILLE, KY

SV JADE HIRED GUN-ET  
USA 115093063 GT50K BBR 100 JH1F JNSF 94JE3720  
CDCB GPTA S 08/01/2021 2799DAUS 879HRDS 5%RIP  
99%R -1860M 0.22% -48F 1%ILE  
99%R 0.10% -49P -450CM\$ -452NM\$ -479FM\$ -368GM\$  
-0.4PL -1.1LIV 3.8DPR 4.8CCR 0.6HCR 3.14SCS  
-0.2MFV -1.1DAB -0.6KET 1.7MAS 0.6MET 0.6RPL -4.21HTI  
AJCA 08/01/2021 1815DAUS  
GPTAT 99%R 0.1 GJUI 4.6 GJPI 98%R -94

KCJF MOLLYS GENCY MARTINI-ET 95%  
USA 117412161 GT13K BBR 100 JH1F JNSF  
TATTOO C837/C837  
DHIA HERD # 61-60-0034 CONTROL # 837  
2-04 208 2 12740 4.5 570 3.5 451 84DCR 1536C  
3-01 305 2 18840 6.0 1122 3.4 638 95DCR 2204C  
4-03 305 2 19890 4.5 889 3.4 677 95DCR 2339C  
6-01 246 2 17740 3.6 632 3.9 692 78DCR 1977C  
305 2X ME AVG 5L 20727M 949F 730P 2412C  
PPA -2737M -164F -113P / YD -2976M -171F -124P  
CDCB GPTA S 10/05/2021 5RECS 85%R 5%ILE  
-1630M -0.01% -80F -0.02% -64P -421CM\$ -413NM\$ -343FM\$  
2.6PL 0.9LIV 4.3DPR 5.6CCR 1.9HCR 3.00SCS -352GM\$  
-0.2MFV -0.3DAB -0.7KET -0.2MAS 0.7MET 0.2RPL -4.22HTI  
AJCA 10/05/2021 GPTAT 84%R 0.3 GJUI 9.9  
GJPI 79%R -84

AVONLEA CF GT BALLS OF FIRE-ET  
JECAN000010989464 GT50K BBR100 JH1F JNSF A2A2 7JE1124  
CDCB GPTA S 08/01/2021 1079DAUS 487HRDS 7%RIP  
99%R -1101M 0.06% -42F 2%ILE  
99%R 0.07% -26P -404CM\$ -405NM\$ -434FM\$ -410GM\$  
-1.1PL 1.5LIV 0.6DPR 0.6CCR 1.7HCR 3.13SCS  
-0.1MFV 0.3DAB -0.1KET 1.4MAS 0.0MET 0.1RPL 2.74HTI  
AJCA 08/01/2021 650DAUS  
GPTAT 98%R 0.0 GJUI -2.7 GJPI 97%R -91

RATLIFF TEQUILA STYLE-ET 90%  
USA 117828900 TATTOO CK/937  
DHIA HERD # 63-07-0022 CONTROL # 11  
PPA -4966M -163F -150P / YD -4567M -137F -136P  
CDCB PTA 08/01/2021 4RECS 57%R 1%ILE  
-2081M 0.22% -58F 0.07% -62P -625CM\$ -622NM\$ -617FM\$  
-1.4PL -1.7LIV 0.3DPR 0.4CCR -0.2HCR 3.19SCS -619GM\$  
-0.1MFV -0.4DAB -0.3KET -0.4MAS 0.6MET 0.5RPL -3.37HTI  
AJCA 08/01/2021 PTAT 49%R 0.5 JUI 11.3  
JPI 50%R-151  
1ST SR 2-YEAR-OLD, 2014 TENNESSEE STATE FAIR  
2ND 3-YEAR-OLD, 2015 SOUTHWESTERN EXPOSITION  
SIRE: TOWER VUE PRIME TEQUILA-ET GJPI -205 0%ILE

SISTER(S):  
RATLIFF KING SNICKERS 93%  
3-09 305 2 18640 5.7 1065 3.9 719 96DCR 2488C  
1ST SR. 3-YEAR-OLD, 2011 KANSAS STATE FAIR  
1ST SR. 2-YEAR-OLD AND BBO, 2010 WIS SPRING SHOW  
1ST SR. 2-YEAR-OLD, 2010 KANSAS STATE FAIR  
RESERVE ALL AMERICAN SENIOR HEIFER CALF, 2008  
RESERVE JUNIOR ALL AMERICAN SENIOR HEIFER CALF, 2008  
RATLIFF TEQUILA SHOTGLASS-ET 94%  
6-03 305 2 28140 5.3 1488 3.5 978 95DCR 3380C  
3RD MILKING YEARLING, 2013 ALL AMERICAN JERSEY SHOW  
SENIOR CHAMPION, 2016 KS STATE FAIR  
RATLIFF TEQUILA SUMMER-ET 90%  
2-01 305 3 15940 4.9 787 3.8 613 85DCR 2110C  
2ND SR 2-YEAR-OLD, 2014 MICHIGAN SPRING EXPO  
3RD SR. 3-YEAR-OLD, 2015 MICHIGAN SPRING EXPO  
RATLIFF TEQUILA SHOW OFF-ET 90%  
3-01 305 2 13280 4.5 600 3.7 488 97DCR 1637C

NEXT DAM:  
RATLIFF JADE SAHARA-ET 90%  
3-08 305 2 21400 4.9 1038 3.5 758 96DCR 2620C  
SIRE: GIPRAT BELLES JADE-ET JPI -54 3%ILE

4TH DAM:  
RONADA REN SOPHA VG 85 (CAN)  
2-00 305 2 11605 4.1 476 3.8 437 CAN 1370C  
RESERVE ALL CANADIAN JR 3-YEAR-OLD, 2002  
2ND JR 3-YEAR-OLD, 2002 ROYAL AG WINTER FAIR  
3RD JR 3-YEAR-OLD, 2002 WORLD DAIRY EXPO

5TH DAM: RONADA CASS SOANNE EX 90-3E (CAN)

6TH DAM: RONADA IMP SOPHIE 4 SUP-EX 91-3E (CAN)



**OKATO RISING TEMP LISSY, E-90%**  
Dam of Lot 65

**LOT 65 NORSE HAVEN CRAZE LIZZO JE840003215756200**

BORN 12/03/2019 P3  
FEMALE EFI 8.0% AMERICAN ID 32/32

FREMSTAD GRANT, GRACE, HANNAH BREEDER & OWNER  
WESTBY, WI

PA -249M 11F -5P  
99CM\$ 97NM\$ 84FM\$  
1.3PL 0.4DPR 1.0CCR 0.2HCR 3.02SCS  
PA TYPE 1.0 JPI 35%R 18  
ST SR DF RA RW RL FA FU  
1.7 -0.1 0.9 HO.1 0.3 SO.1 SO.5 1.2  
RH RUW UC UD TP TL RTR RTS  
1.5 0.0 0.6 S2.1 CO.2 L2.0

FRESH: 09/24/2021  
SELLING OPEN

STEINHAUERS SAMSON LEMONHEAD  
USA 118662185 GT80K BBR 100 JH1F JNSF A2A2 14JE670  
CDCB GPTA S 08/01/2021 9510DAUS 1090HRDS 31%RIP  
99%R -320M 0.16% 18F 30%ILE  
99%R 0.07% 3P 179CM\$ 168NM\$ 104FM\$ 155GM\$  
1.8PL 0.4LIV 0.6DPR 1.5CCR 0.2HCR 2.83SCS  
-0.2MFV 0.0DAB -1.4KET 1.1MAS 0.7MET 0.1RPL -1.53HTI  
AJCA 08/01/2021 3847DAUS  
GPTAT 99%R 1.0 GJUI 7.2 GJPI 99%R 36

GOFF PHAROAH CIRCUS ACT-ET 90%  
USA 067723964 GT45K BBR 100 JH1F JNSF A2A2  
DHIA HERD # 33-87-0722 CONTROL # 9  
1-09 305 3 19130 4.5 856 3.5 665 103DCR 2289C  
2-11 305 3 21340 4.5 959 3.5 751 104DCR 2574C  
5-02 305 3 22210 4.6 1021 3.4 755 103DCR 2608C  
6-03 305 2 26170 4.1 1079 3.4 893 101DCR 2962C  
305 2X ME AVG 4L 22342M 992F 774P 2644C  
PPA 2263M 101F 82P / YD 1854M 60F 54P  
CDCB GPTA S 10/05/2021 5RECS 89%R 96%ILE  
721M -0.14% 5F -0.05% 15P 368CM\$ 372NM\$ 403FM\$  
4.6PL 3.1LIV 2.4DPR 3.0CCR 1.3HCR 3.00SCS 369GM\$  
0.1MFV 0.5DAB 0.1KET -0.2MAS 0.5MET -0.2RPL 3.10HTI  
AJCA 10/05/2021 GPTAT 87%R 1.4 GJUI 13.8  
GJPI 85%R 84

SIRE:  
RIVER VALLEY CIRCUS CRAZE-ET  
USA 075341001 GT99K BBR 100 JH1F JNSF 777JE10001  
CDCB GPTA S 08/01/2021 4942DAUS 363HRDS 49%RIP  
99%R 90M 0.08% 21F 62%ILE  
99%R -0.02% -1P 317CM\$ 318NM\$ 334FM\$ 295GM\$  
3.6PL 2.3LIV 0.8DPR 1.4CCR 0.2HCR 2.97SCS  
0.1MFV 0.2DAB -0.5KET -2.6MAS 0.4MET -0.1RPL -3.17HTI  
AJCA 08/01/2021 2296DAUS  
GPTAT 99%R 2.0 GJUI 15.9 GJPI 97%R 58

DAM:  
OKATO RISING TEMP LISSY  
JE840003141562476  
TATTOO M351/  
DHIA HERD # 35-37-2824 CONTROL # 886  
3-06 269 2 12890 5.7 733 3.8 488 97DCR 1688C  
305 2X ME AVG 1L 14235M 808F 541P 1872C

2-09 88% 4-01 90%  
ST SR DF RA RW RL FA FU RH RUW UC UD TP TL RTR RTS  
52 36 42 29 46 27 28 46 42 39 38 29 34 29 26 27

PPA -798M 39F 4P / YD -638M 57F 13P  
CDCB PTA 08/01/2021 1RECS 49%R 16%ILE  
-587M 0.14% OF 0.07% -8P -120CM\$ -124NM\$ -167FM\$  
-1.1PL -1.2LIV 0.0DPR 0.5CCR 0.2HCR 3.06SCS -109GM\$  
0.0MFV -0.2DAB 0.1KET -0.4MAS -0.1MET 0.0RPL -1.52HTI  
AJCA 08/01/2021 PTAT 36%R -0.1 JUI 2.1  
JPI 43%R -23

SISTER(S):  
OKATO ARCHER LAKEN 85%

IGL RISING TEMP-ET  
JE840003124584980 GT80K BBR100 JH1F JNSF A2A2 7JE1438  
CDCB GPTA S 08/01/2021 512DAUS 94HRDS 4%RIP  
98%R 776M 0.01% 40F 49%ILE  
98%R 0.01% 30P 227CM\$ 227NM\$ 201FM\$ 199GM\$  
-0.3PL -2.6LIV -2.2DPR -1.4CCR 0.2HCR 3.17SCS  
0.0MFV 0.0DAB 0.6KET -1.3MAS -0.4MET -0.1RPL -1.72HTI  
AJCA 08/01/2021 189DAUS  
GPTAT 96%R -0.6 GJUI -7.3 GJPI 95%R 43

OKATO TRADITION LAYLA 90%  
USA 117723353 TATTOO M115/274  
DHIA HERD # 35-43-0811 CONTROL # 274  
2-09 248 2 11730 5.4 634 3.8 450 93DCR 1557C  
3-08 305 2 13810 5.9 808 4.0 555 97DCR 1922C  
4-11 305 2 13640 5.2 710 3.8 519 95DCR 1796C  
305 2X ME AVG 4L 14260M 746F 542P 1874C  
PPA -4064M -107F -102P / YD -3955M -112F -102P  
CDCB PTA 08/01/2021 4RECS 56%R 3%ILE  
-1970M 0.21% -55F 0.10% -52P -516CM\$ -522NM\$ -556FM\$  
-1.0PL 0.3LIV 2.2DPR 2.4CCR 0.2HCR 2.95SCS -479GM\$  
-0.1MFV -0.4DAB -0.4KET 0.5MAS 0.3MET 0.1RPL -2.28HTI  
AJCA 08/01/2021 PTAT 48%R 0.1 JUI 6.4  
JPI 48%R -105  
SIRE: FAMILY HILL CIR TRADITION-ET GJPI -73 2%ILE

NEXT DAM:  
OKATO KAPTAIN LASHES 82%  
SIRE: AVONLEA RENAISSANCE KAPTAIN-ET  
GJPI -188 0%ILE

4TH DAM:  
EDGEBROOKS COUNCILLER LUCKY 87%  
5-06 305 2 20940 5.0 1039 3.7 772 95DCR 2670C

5TH DAM:  
EDGEBROOKS SATURN LUCY 85%  
6-04 286 2 16360 5.5 897 3.9 644 93DCR 2229C



**NORSE STAR BRANSON DOLLY, E-90%**  
Grandam of Lot 66



**NORSE STAR BRANSON DOLLY**  
Grandam of Lot 66



**BLUE MOUNTAIN TEQUILA DAPHNE-ET**  
Fourth Dam of lot 66



**NORVAL ACRES ALI DELANEY**  
Fifth Dam of Lot 66

**LOT 66 NORSE HAVEN VICTORY DANCE JE840003242598883**

BORN 08/04/2021 PO  
FEMALE EFI 6.6% AMERICAN ID 67/67

FREMSTAD GRANT, GRACE, HANNAH & ELLIE BREEDER & OWNER  
WESTBY, WI

PA -1249M -14F -22P  
-165CM\$ -173NM\$ -242FM\$  
-0.5PL 0.4DPR 0.6CCR 1.5HCR 3.05SCS  
PA TYPE 1.1 JPI 33%R -35  
ST SR DF RA RW RL FA FU  
1.1 0.4 0.5 H1.1 1.1 P1.1 S1.0 2.0  
RH RUW UC UD TP TL RTR RTS  
1.0 0.5 0.1 S2.3 C1.6 S0.6

JARS OF CLAY BARNABAS  
USA 067342492 GT80K BBR100 JH1F JNSF A2A2 7JE1294  
CDCB GPTA S 08/01/2021 6548DAUS 1068HRDS 14%RIP  
99%R 203M -0.01% 8F 12%ILE  
99%R -0.02% 4P 17CM\$ 19NM\$ 31FM\$ -69GM\$  
0.3PL -3.0LIV -3.6DPR -3.6CCR 1.2HCR 3.05SCS  
-0.1MFV -0.2DAB 0.4KET -0.5MAS 0.7MET 0.2RPL -1.91HTI  
AJCA 08/01/2021 3009DAUS  
GPTAT 99%R 1.7 GJUI 11.9 GJPI 99%R -18

SELLING OPEN  
SELLS ABSENTEE

AVONLEA IATOLA VICTORIA 94%  
JECAN00010989478 GT8K BBR 100 JH1F JNSF  
TATTOO /428X  
DHIA HERD # 33-87-0722 CONTROL # 16  
2-00 305 2 12880 4.9 633 3.6 464 100DCR 1604C  
3-01 305 2 17409 4.6 808 3.6 629 102DCR 2165C  
305 2X ME AVG 3L 15062M 739F 558P 1926C  
PPA -1747M -59F -48P / YD -2452M -85F -64P  
CDCB GPTA S 10/05/2021 5RECS 90%R 9%ILE  
-1316M 0.10% -44F 0.08% -33P -260CM\$ -263NM\$ -291FM\$  
0.6PL 0.7LIV 0.8DPR 0.7CCR -0.5HCR 3.06SCS -262GM\$  
-0.1MFV -0.4DAB -0.4KET 0.7MAS 0.2MET 0.2RPL -1.90HTI  
AJCA 10/05/2021 GPTAT 86%R 1.1 GJUI 13.9  
GJPI 85%R -60

SIRE:  
RIVER VALLEY VICTORIOUS-ET  
JE840003126479524 GT99K BBR100 JH1F JNSF A2A2 7JE5032  
CDCB GPTA S 08/01/2021 1459DAUS 342HRDS 22%RIP  
99%R -760M 0.16% -3F 8%ILE  
99%R 0.10% -7P -72CM\$ -81NM\$ -154FM\$ -101GM\$  
-0.8PL -2.1LIV -1.5DPR -1.7CCR 1.9HCR 3.02SCS  
0.0MFV -0.2DAB -0.1KET -0.6MAS -0.1MET 0.2RPL -1.99HTI  
AJCA 08/01/2021 863DAUS  
GPTAT 98%R 1.5 GJUI 19.0 GJPI 96%R -16

DAM:  
NORSE HAVEN SCOUT DELTA  
JE840003211474652

PA -1738M -25F -38P  
-258CM\$ -265NM\$ -331FM\$  
-0.2PL 2.4DPR 2.9CCR 1.1HCR 3.07SCS  
PA TYPE 0.6 JPI 38%R -54

ELLIOTTS HG SCOUT  
USA 118031714 91JE5479  
CDCB PTA 08/01/2021 43DAUS 26HRDS 2%RIP  
83%R -2364M 0.34% -51F 1%ILE  
85%R 0.13% -63P -519CM\$ -522NM\$ -555FM\$ -423GM\$  
-0.8PL -0.6LIV 3.9DPR 5.3CCR 1.9HCR 3.10SCS  
-0.2MFV -0.7DAB -0.6KET 0.6MAS 0.7MET 0.4RPL -4.40HTI  
AJCA 08/01/2021 36DAUS  
PTAT 75%R 0.3 JUI 0.1 JPI 74%R -108

NORSE STAR BRANSON DOLLY 90%  
USA 067365461 GT9K BBR 100 JH1F JNSF A2A2  
DHIA HERD # 35-37-2824 CONTROL # 5461  
2-08 292 2 12260 5.7 694 4.2 517 96DCR 1791C  
3-08 305 2 15460 5.7 885 4.0 625 98DCR 2164C  
305 2X ME AVG 2L 15484M 862F 634P 2196C  
PPA -984M 77F 30P / YD -1002M 54F 17P  
CDCB GPTA S 10/05/2021 2RECS 80%R 29%ILE  
-1112M 0.28% 2F 0.14% -12P 4CM\$ -7NM\$ -106FM\$  
0.4PL 0.1LIV 0.8DPR 0.5CCR 0.2HCR 3.04SCS 5GM\$  
0.0MFV -0.1DAB -0.2KET 1.5MAS 0.0MET -0.2RPL 1.79HTI  
AJCA 10/05/2021 GPTAT 81%R 0.9 GJUI 12.9  
GJPI 76%R 1

SIRE: GABYS TBONE BRANSON-ET GJPI -4 9%ILE

4TH DAM:  
BLUE MOUNTAIN TEQUILA DAPHNE-ET 90%  
3-01 274 3 16620 5.9 982 4.0 669 89DCR 2316C

SISTER(S):  
NORSE STAR SHOWDOWN 5105 90%  
3-03 305 2 17520 5.2 914 3.7 654 94DCR 2262C

5TH DAM:  
NORVAL ACRES ALI DELANEY 92%

NEXT DAM:  
NORSE STAR PHAROAH 4443 90%  
3-10 305 3 30870 5.1 1567 3.6 1106 62DCR 3824C  
SIRE: AHLEM HEADLINE PHAROAH 21795 GJPI 68 64%ILE

NEXT 13 DAMS ARE EXCELLENT IN CANADA



~ Notes ~

# Index to Consignors

Consignor, City, State	LE	RE	Lot
Ahlem Farms Jerseys, Hilmar, CA.....	60552	C0552	9
Ahlem, Grant, Hilmar, CA.....	47930	47930	6
Arnold, Caylei, Willington, CT.....	5083	5083	27
Barlass Jerseys LLC, Janesville, WI.....			44
Blue Diamond Jerseys, Tripoli, IA.....	394	394	34
Bohnert Jerseys, East Moline, IL.....	4396	4396	7
Borgmann, Ken, Dakota, IL.....	1089	1089	54
Chambers, Kristen, Norwood, NY.....	52	52	59
.....	53	53	52
Crestbrooke & Lost Elm, Fond Du Lac, WI.....	487	487	19
Crestbrooke Jerseys, Fond Du Lac, WI.....	111	111	25
Crosswind Jerseys, Elkton, SD.....	12136	12136	4
Crothers, Maci & Camryn, Pitcher, NY.....	557	557	23
De Groot Dairy Farms, Hanford, CA.....	1282	1282	45B
.....	1243	1243	45A
DeMents Jerseys, Kenney, IL.....	1080	1080	50
Demmer, Lisa, Ellsworth, WI.....	15LD	15LD	58
Diley Jerseys, Albright, Luke & Lauren & Motter, Elizabeth, Willard, OH.....	915	915	49
Forest Glen Jerseys, Dayton, OR.....	71983	71983	5
Fremstad Grant, Grace, Hannah & Ellie, Westby, WI.....	32	32	65
.....	56	56	39
.....	67	67	66
Fremstad, Grant, Monona, IA.....	25	25	40
.....	61	61	42
Freson Travis & Katelin, Sell Mandy, Stanford Scott, Watertown, WI.....	24	24	53
Hall, Martin E, Westby, WI.....		V253	51
Herrington Kevin & Annetta, Dansville, NY.....			15
Hill Chris & Jennifer, Thurmont, MD.....			18
Houchens, Addison & Payden, Scottsville, KY.....		JPC1	64
Jer-Z-Boyz, Pixley, CA.....		Z6647	2
Johnson, Regan E, Northwood, NH.....		J007	26
Johnson, Trace, Poplar Grove, IL.....	49	49	29A
.....	51	51	29B
.....	46	46	29D
.....	47	47	29C
Kash-In Jerseys, Tulare, CA.....	66191	66191	22
.....	64892	64892	57
Kilgus Dairy/Carla Kilgus, Fairbury, IL.....	1174	1174	41
Knapp, Kevin G., Larchwood, IA.....	898	898	11
Krahn Gracie & Clancey, Albany, OR.....		J70	24
Krahn, Gracie Jane, Albany, OR.....		J69	60
Larson, Sophia, Reedsburg, WI.....		A2571	32
Maple Hill Farm, Reynoldsburg, OH.....	A716	A716	63
.....	A719	A719	43
Metcalf, Ai B., Piermont, NH.....		SC7	61
.....	53	53	56
Milk Source Genetics, Kaukauna, WI.....	8052	8052	21
Misty Meadow Dairy, Tillamook, Or.....			16
.....			17
.....			46
.....			3
Morgan Clark & Cope Grant, Urbana, OH.....	88	88	38
Nash Joe & Black Jamie, Lyndonville, NY.....	26	26	28
Pine Prairie Jerseys, Viroqua, WI.....	393	393	48



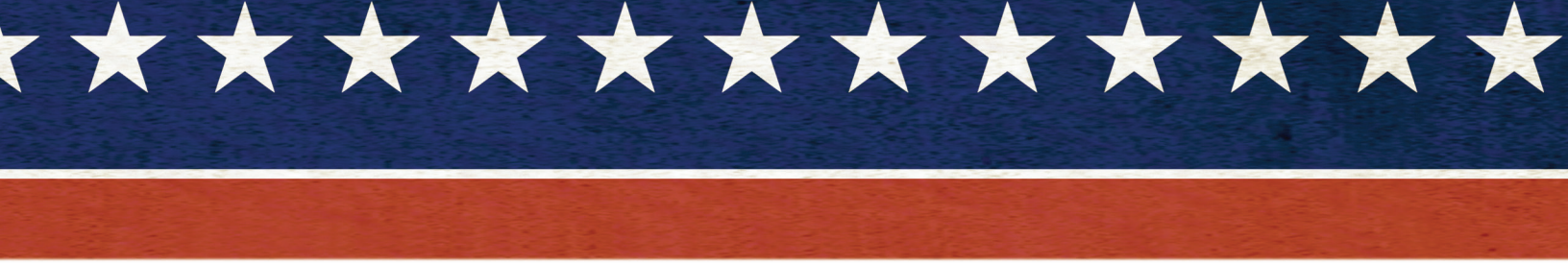

<b>Consignor, City, State</b>	<b>LE</b>	<b>RE</b>	<b>Lot</b>
Pro-Hart Jerseys, Prescott, MI.....	C43.....	C43.....	35
Provoast, Cole, Prescott, MI.....	186.....	PH186.....	47
Ratliff, Ron and Christy, Garnett, KS .....			14A
.....			14B
.....			14C
.....			13
Reichard, Hayden, Chambersburg, PA.....			30
Seals David & Kimberly, Tillamook, OR .....	S4908.....	S4908.....	8
Seals Thomas L & Jennie L, Beaver, OR.....	L513.....		A
.....			1
Stitt, Joseph E., Belleville, PA .....		LB52.....	62
Szabo, Brandon, Norwood, NY .....			31
Underground Genetics, Pitcher, NY.....	544.....	544.....	20
Waverly Farm, Clear Brook, VA.....	6266.....	6266.....	37
Wickstrom Jersey Farm & Redland Genetics, Hilmar, CA.....	24368.....	24368.....	12
Wickstrom Jersey Farms Inc., Hilmar, CA.....	23918.....	23918.....	10
Young Lauryn & Kinley, Chehalis, WA.....	5575.....	5575.....	33
.....	5849.....	5849.....	55
Young, Lauryn, Chehalis, WA.....	5710.....	5710.....	36

## History of The All American Jersey Sale

Year	Location	Number Sold	Average Price / Lot	Top Selling Animal
1946	Columbus, Ohio	48	\$2,379.68	\$21,000
1947	Columbus, Ohio	57	1,777.63	14,250
1948	Columbus, Ohio	41	1,923.17	8,000
1949	Memphis, Tennessee	44	1,036.93	3,000
1950	Dallas, Texas	41	947.00	3,650
1958	Columbus, Ohio	45	2,398.88	21,000
1959	Columbus, Ohio	39	1,498.08	5,000
1960	Columbus, Ohio	40	1,923.13	17,700 <i>(1/2 interest)</i>
1961	Columbus, Ohio	38	1,633.55	20,500
1962	Columbus, Ohio	44	1,292.61	10,000
1963	Columbus, Ohio	36	1,771.53	10,500
1964	Columbus, Ohio	32	1,317.97	4,000
1965	Columbus, Ohio	37	1,825.68	22,000
1966	Columbus, Ohio	34	1,833.09	12,500
1967	Columbus, Ohio	39	2,792.31	56,000
1968	Columbus, Ohio	14	4,198.21	11,000
1969	Columbus, Ohio	39	2,368.20	10,000
1970	Columbus, Ohio	36	2,501.39	12,500
1971	Columbus, Ohio	37	1,823.65	5,000
1972	Columbus, Ohio	33	3,611.36	50,000
1973	Columbus, Ohio	37	3,221.62	20,000 <i>(1/2 interest)</i>
1974	Columbus, Ohio	36	3,145.14	18,000
1975	Columbus, Ohio	34	2,685.29	17,000
1976	Columbus, Ohio	36	2,638.88	10,500
1977	Louisville, Kentucky	43	2,583.20	20,000
1978	Louisville, Kentucky	50	3,598.00	23,000
1979	Louisville, Kentucky	44	3,532.95	16,000
1980	Louisville, Kentucky	43	6,000.00	72,000
1981	Louisville, Kentucky	48	6,410.42	32,000
1982	Louisville, Kentucky	41	3,985.36	16,000
1983	Louisville, Kentucky	47	2,559.57	11,000
1984	Louisville, Kentucky	52	4,578.85	75,000
1985	Louisville, Kentucky	48	3,248.96	10,500
1986	Louisville, Kentucky	55	3,329.09	17,500
1987	Louisville, Kentucky	64	3,502.00	19,500
1988	Louisville, Kentucky	41	3,557.93	16,500
1989	Louisville, Kentucky	50	4,000.50	25,000
1990	Louisville, Kentucky	58	4,644.00	52,000
1991	Louisville, Kentucky	46	4,789.67	42,000
1992	Louisville, Kentucky	52	4,999.04	48,000
1993	Louisville, Kentucky	56	4,275.00	23,500
1994	Louisville, Kentucky	58	5,414.66	30,000
1995	Louisville, Kentucky	55	5,594.55	51,500
1996	Louisville, Kentucky	45	7,793.33	106,000 <i>(pair of bulls)</i>
1997	Louisville, Kentucky	55	5,587.27	38,000
1998	Louisville, Kentucky	63	5,909.52	54,000
1999	Louisville, Kentucky	65	5,392.31	38,000
2000	Louisville, Kentucky	52	5,905.77	40,000
2001	Louisville, Kentucky	65	6,303.08	30,000
2002	Louisville, Kentucky	73	4,560.96	30,000
2003	Louisville, Kentucky	75	4,295.33	36,000
2004	Louisville, Kentucky	70	5,863.57	35,075
2005	Louisville, Kentucky	80	4,838.13	20,500
2006	Louisville, Kentucky	60	4,329.58	16,400
2007	Louisville, Kentucky	109	5,317.66	26,000
2008	Louisville, Kentucky	73	4,265.75	12,000
2009	Louisville, Kentucky	47	4,547.34	22,750
2010	Louisville, Kentucky	66	7,006.82	100,000
2011	Louisville, Kentucky	65	6,474.62	60,000

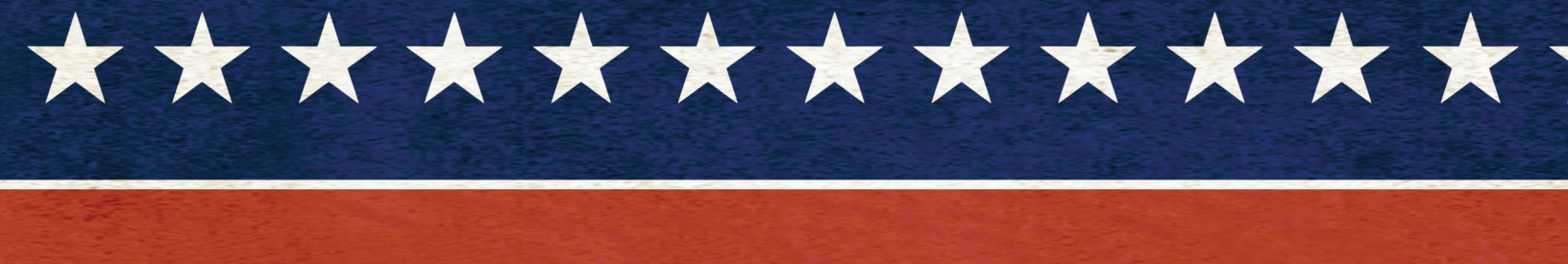

<b>Year</b>	<b>Location</b>	<b>Number Sold</b>	<b>Average Price / Lot</b>	<b>Top Selling Animal</b>
2012	Louisville, Kentucky	53	7,086.32	34,800
2013	Louisville, Kentucky	47	8,804.26	60,000
2014	Louisville, Kentucky	45	11,972.78	100,000
2015	Louisville, Kentucky	51	8,828.43	120,000
2016	Louisville, Kentucky	52	7,874.52	86,000
2017	Louisville, Kentucky	59	7,805.08	30,500
2018	Louisville, Kentucky	57	4,831.14	60,000
2019	Louisville, Kentucky	64	6,110.16	37,000
2020	Louisville, Kentucky	41	7,060.98	90,000

**To date, 3,441 lots have sold in 68 All American Sales and have realized a total of \$15,382,445 for an overall average of \$4,470.**

**All-Time Top for Males.....\$120,000**

**All-Time Top for Females ..... \$60,000**

Commission from The All American Jersey Sale provides the majority of the funds required to operate The All American Jersey Show & Sale.  
The All American Executive Committee extends its thanks to the consignors and buyers for their generous support of this event.



Sale managed by:

**JMS**

**Jersey Marketing Service**

**USJersey**

<http://JMS.USJersey.com>

[jms@usjersey.com](mailto:jms@usjersey.com) 614.861.3636

---

**Watch and bid live on CowBuyer.com.**



# American Jersey Cattle Association National All-Jersey Inc.



We need you. You need us.  
**Support the programs that  
make your Jersey  
experience top notch.**

Name: \_\_\_\_\_

AJCA Account Number: \_\_\_\_\_ Phone: \_\_\_\_\_

Address: \_\_\_\_\_

City/State/Zip Code: \_\_\_\_\_

Email: \_\_\_\_\_

Credit Card Number: \_\_\_\_\_

Security Code: \_\_\_\_\_ Expiration: \_\_\_\_\_

Visa  MasterCard  American Express  Discover

*Donations accepted  
by check, debit or  
credit card. When  
paying by debit or  
credit card, a \$3.00  
Convenience Fee will  
be assessed.*

Check enclosed

Check the fund you would like to donate to \$ amount

AJCC Research Foundation \_\_\_\_\_

AJCA Scholarship Fund \_\_\_\_\_

Jersey Youth Academy \_\_\_\_\_

Maurice Core Youth Fund \_\_\_\_\_

Charlene Nardone Queen Fund \_\_\_\_\_

Fred Stout Experience Fund \_\_\_\_\_

*All funds except for the Charlene Nardone Queen Fund are 501(c)(3)*

6486 E. Main Street, Reynoldsburg, OH 43068 614.861.3636 USJersey.com

