

BARRON FALL SALE 2021

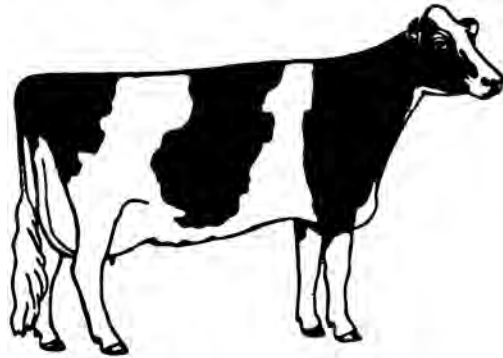

Barron Sale Pavilion
Barron, Wisconsin
Saturday, November 13, 2021

The Barron Fall Sale 2021

**SATURDAY
NOVEMBER 13, 2021**

11:00 A.M.

BARRON, WISCONSIN

Location: Barron Sale Pavilion, 120 N. 3rd Street, located in downtown Barron, Wisconsin

SALE PHONE: 715-637-9030

Heated Sale Arena Lunch Available.

Please be respectful of the COVID-19 and practice social distancing.

SALE PERSONNEL:

DARRELL WORDEN

Wausau, Wisconsin
715-842-8098
Auctioneer - #98

DON MAYER

Bloomer, Wisconsin
715-829-3417 cell
Pedigrees

ED MIELKE

Fenwood, Wisconsin
715-574-2931 cell
Ringman

LESLIE FRISLE

715-455-1212
Clerk

TERMS: Cash or good check. Settlement for all purchase must be made with sale clerk on sale day.

TRUCKING: The sales force will help with trucking arrangements if necessary.

FITTING: John Schmidt 715-568-4425 or 715-933-0281 cell

See Page 2

**SALE MANAGED BY:
BARRON COUNTY HOLSTEIN
BREEDERS ASSOCIATION
Robert Lentz, Sale Chairman 715-764-2446**



LIVE INTERNET BIDDING AT www.cowbuyer.com



- View/bid online in Real Time
- Registration is required. Please register at least one (1) hour prior to sale time at www.cowbuyerlive.com
- High Speed Internet is required. Slower speed will not permit you to bid and keep pace in real time.
- Terms: Purchasing online constitutes a legal contract and promise for payment of purchases. All purchases must be paid within five (5) days of sale date and prior to load out or delivery of cattle purchased.
- Cowbuyer.com is a service provider and is not responsible for the activity or inactivity of any technology, internet connection at the sale site or connection and technology of the bidders.

For questions or information, contact:

Aaron Ray Tompkins – 336/363-4639, atompkin@vt.edu

BARRON FALL SALE 2021



MS BEAUTYS BLACK VELVET, EX-92
Full Sister to 2nd Dam of Cat. #1 & #2



MISS BEAUTYS BOMBSHELL-ET, EX-93 3E
2nd Dam of Cat. #1 & #2



MS EXELS DUNDEE BEAUTY, EX-95 3E
3rd Dam of Cat. #1 & #2

Consignor:
Nova Registered Holsteins Inc.
% Lance T. Kamm
1710 190th St
New Richmond WI 54017-6919
715-760-0055

No. 1 \$ _____

NOVA KINGBOY BAILEY

#840003150451641 Female 99%RHA-I
Born: 06-05-18
GP-81 +V+G+ 3Y PTPI +1981 8/21
*** % FAT % PRO
2-04 2X 322 25080 3.8 958 3.0 754"

Due: 11-17-21 to 94H1873 Brigade

MORNINGVIEW MCC KINGBOY-ET

72044077 EX-92 GTPI +2341G
TR TP TC TV TL TY TD 99%RHA-I
PTA +839M +23F +22P 99%R 8/21
PTAT +1.97 UC +1.60 99%R 8/21

PINE-TREE SID-ET

62175895 TY GTPI +1535G
PTA -815M -19F -22P 99%R 8/21
PTAT +1.52 UC +.99 99%R 8/21

MISS BEAUTYS BOMBSHELL-ET

69507883 EX-93 EEEEE 3E 9Y
GTPI +1840G 8/21 100%RHA-NA
** % FAT % PRO
2-02 2X 364 19740 4.7 922 3.3 659
*
3-03 305 21430 3.2 694 3.4 720

7-01 305 29910 5.0 1501 3.1 938
8-06 305 26580 4.2 1128 3.4 902
Life: 1666 121,970 4.5 5469 3.4 4144
•2nd Mid-W Fall Nat'l 5Y Cow '16
•3rd Mid-E Summ Nat'l Sprg Hfr Calf '11

4TH DAM: Woodfield Integrity Belinda
EX-93 2E

No. 2 \$ _____

NOVA CRUSH BEASLEY

#840003128822803 Female 99%RHA-I
Born: 6-26-19
PTPI +1861 8/21

Sells fresh, due: 10-20-21

MAVERICK CRUSH

12042760C GTPI +2030G
99%RHA-NA TC TY TV TL TD
PTA -898M -52F -15P 99%R 8/21
PTAT +2.51 UC +1.51 PL +2.8 99%R 8/21

REGANCREST-MR DRHAM SAM-ET

207184639 TV TL GTPI +1561G
PTA -974M -20F -28P 99%R 8/21
PTAT -.29 99%R UC -.38 8/21

PINE-TREE FINLEY MINNIE-ET

61733050 EX-90 EX-MS 6Y DOM
**4-09 2X 305 26120 3.5 911 3.0 786

BRAEDALE GOLDWYN

10705608C GP-84 GM CD TV TL TY
GTPI +1854 100%RHA-NA
PTA -712M -7F -12P 99%R 8/21
PTAT +1.04 UC +.61 99%R 8/21

MS EXELS DUNDEE BEAUTY

62043862 EX-95 EEEEE 3E 10Y
GTPI +1902G 8/21 100%RHA-NA
* % FAT % PRO
3-02 2X 305 21550 4.1 873 3.1 663
4-11 305 26460 4.3 1150 3.2 844
6-09 365 29870 4.8 1444 3.1 923
8-09 365 36180 4.3 1556 3.0 1089
Life: 1887 141,530 4.6 6537 3.3 4663

•All-Amer. 6Y Cow '11
•H.M. All-American 5y Cow '10
•1st Intern. 6Y Cow '11
•2nd Intern. 4Y Cow '09
•1st Mid-E Spring Nat'l 5Y, Sr. Ch. & Gr. Ch. '10
•1st West Sprg. Nat'l Sr. 3Y & R. I. Ch. '08

MISS SID BRINLEY-ET

840003133198533 VG-85 +VV+V 3Y
100%RHA-NA CTPI +1699 8/21
*** % FAT % PRO
2-09 2X 337 24091 3.7 887 3.3 785"
3-06 289 25402 3.0 956 3.2 802"
4-06 47 4916 4.0 195 2.9 145 (inc)"

FULL SISTER TO
2ND DAM, BOMBSHELL:
MS BEAUTYS BLACK VELVET, EX-92
Reserve All-American Sr. 3Y '19
•2nd Sr. 3Y & Reserve Intermediate
Champion National Holstein Show '19
•HHM All-American Sr. 2Y '18
•4th Sr. 2Y Old International Holstein '18
•Intermediate Champion, Mid-E Summer
National '18
•Winning 5Y International Holstein '21

BARRON FALL SALE 2021



FUSTEAD EMERSON DELIGHT-ET, EX-90 2E GMD
3rd Dam of Cat. #3

No. 3 \$

Consignor:
Mark Leder
W1048 County Road X
Gleason WI 54435-9436
715-218-2737

FRIESIAN-KNOLL MAYBELLINE

#840003131547745 Female 99%RHA-I
Born: 5-02-15
EX-90 EEEEV 2E 6Y CTPI +2092 8/21
% FAT % PRO
2-10 2X 287 15548 4.1 639 3.7 586"
** % FAT % PRO
3-11 2X 305 19050 4.4 846 3.3 637
365 21210 4.5 962 3.4 721
**
5-01 305 20200 4.4 881 3.4 696
365 23170 4.4 1020 3.5 807

DE-SU BKM MCCUTCHEN 1174-ET

69990138 EX-93 GTPI +2235G
99%RHA-I TR TP TV TL TY TD
PTA +267M +27F +12P 99%R 8/21
PTAT +2.19 UC +1.40 99%R 8/21

FRIESIAN-KNOLL ATWD ATALENE

72042582 EX-92 EEEEE 4Y
100%RHA-NA CTPI +1870 8/21
*** % FAT % PRO
2-04 2X 310 16480 4.4 731 3.4 565
3-03 361 25610 4.2 1088 3.8 979
4-05 365 24250 4.6 1106 3.5 842

NEXT 6 DAMS: Fustead Emerson Delight-ET, EX-90 2E GMD; EX-90; VG-85 GMD; VG-85 GMD DOM; VG-87 GMD DOM; VG-87 GMD DOM

DE-SU 521 BOOKEM-ET

66636657 EX-90 GTPI +2261G
GM TR TP TV TL TY TD 99%RHA-I
PTA +841M +3F +31P 99%R 8/21
PTAT +.47 UC +.45 PL +2.1 99%R 8/21

SULLY SHOTTLE MAY-TW

138218285 EX-91 EEVEE 2E 6Y DOM
***5-04 3X 365 38970 3.6 1354 3.0 1152
***6-07 3X 365 39960 3.9 1555 3.3 1302

MAPLE-DOWNS-I G WATWOOD-ET

8956379C EX-90 GTPI +1897G
100%RHA-NA TR TP TV TL TY TD
PTA -364M +10F -10P 99%R 8/21
PTAT +2.93 UC +1.93 99%R 8/21

FUSTEAD SHITLE SHARLEENE-ET

62660317 VG-86 EVG+V 6Y
100%RHA-NA CTPI +1660 8/21
*** % FAT % PRO

3-00 2X 319 26970 3.4 921 3.0 814
4-00 304 21030 3.6 757 3.0 636
5-00 317 25530 3.8 963 3.1 787
**
6-00 278 20390 3.2 646 3.1 625

6-11 318 20690 3.8 776 3.0 612
Life: 1536 114,610 3.5 4063 3.0 3474

No. 4 \$

Consignor:
Madisyn L. Loonstra
E12930 County Road K
Osseo WI 54758-9787
715-835-4852

DORSLAND DENIM UN DENIED

#840003211117472 Female 99%RHA-I
Born: 9-07-19
Not Classified PTPI +1796 8/21
% FAT % PRO
2-00 2X 15 886 4.9 43 3.6 32 (inc)"
Fresh: 9-22-21

OUR-FAVORITE UNDENIED-ET

840003125220760 VG-87 GTPI +2053G
TR TP TC TY TV TL TD 99%RHA-I
PTA +8M +23F -5P 98%R 8/21
PTAT +3.10 UC +.90 98%R 8/21

DORSLAND DOLL ALEX DENIM-ET

84000312494412 EX-90 EEEVE 5Y
100%RHA-NA CTPI +1550 8/21
*** % FAT % PRO
2-00 2X 365 23350 3.0 711 3.3 764
3-03 295 25860 3.1 790 3.1 812
4-02 365 27170 3.7 1017 3.2 871

3RD DAM: Dorsland Dawn Day-Lo-ET, EX-90 2E

WALNUTLAWN SOLOMON-ET

11775998C 99%RHA-I GTPI +1949G
TR TP TY TV TL TD
PTA -521M -15F -11P 99%R 8/21
PTAT +2.56 UC +1.62 99%R 8/21

OUR-FAVORITE UNLIMITED

141851721 EX-94 EEVEE 2E
***5-03 3X 365 33640 4.3 1437 3.5 1182

GOLDEN-OAKS ST ALEXANDER-ET

61133837 EX-94 GTPI +1842G
TR TV TL TD TY 100%RHA-NA
PTA -229M +32F -13P 99%R 8/21
PTAT +.13 UC -.45 99%R 8/21

DORSLAND DURHAM DAY-LO DOLL

135280951 EX-91 EEEVE 3E 9Y
TV TL TD GTPI +1350G 8/21
*** % FAT % PRO
2-05 2X 365 28990 3.3 952 3.1 905
3-08 355 27980 3.3 930 3.1 871
5-05 296 30690 3.3 1005 3.0 931
6-05 344 44150 3.2 779 3.1 750
7-09 365 40360 3.2 1303 3.1 1250
Life: 2189 184,960 3.4 6268 3.1 5747

BARRON FALL SALE 2021



DORSLAND ELLY EVELYN-ET, EX-94 3E
 Dam of Cat. #5 & 3rd Dam of Cat. #6

No. 5 \$

Consignor:
 Dorsland Farms
 5781 County Road M
 Junction City WI 54443-9454
 715-340-0422

DORSLAND ETIQUETTE-TW-ET

#840003211117488 Female 99%RHA-I
 Born: 03-01-20
 PTPI +1680 8/21

NEXT 4 DAMS:

Dorsland Inspiration Elite, EX-90 3E; EX-91 3E GMD DOM; EX-90 3E; VG-89

DYMENTHOLM MR APP AVALANCHE-TW

11957107C RC CTPI +2090G
 CV TY TL TD 99%RHA-I
 PTA -5M +3F -1P 99%R 8/21
 PTAT +3.79 UC +2.84 99%R 8/21

DORSLAND ELLY EVELYN-ET

62823578 EX-94 EEEEE 3E 10Y
 CTPI +1272 8/21 100%RHA-NA
 *** % FAT % PRO
 2-00 2X 331 24930 3.3 826 3.0 752
 3-01 325 30420 3.0 917 3.0 919
 4-02 365 32360 3.4 1094 3.0 964
 5-11 365 38360 3.0 1141 3.1 1173
 7-07 365 34330 3.4 1179 2.9 995
 Life: 2274 199,580 3.4 6803 3.1 6135
 3RD MID-W SPR NAT 150,000 COW '14

DE-SU BKM MCCUTCHEN 1174-ET

69990138 EX-93 GTPI +2235G
 99%RHA-I TR TP TV TL TY TD
 PTA +267M +27F +12P 99%R 8/21
 PTAT +2.19 UC +1.40 99%R 8/21
KHW REGMENT APPLE C-RED-ETN
 70244494 CV 100%RHA-NA

OSEEANA ASTRONOMICAL-ET

129355919 TV TL GTPI +908G
 PTA -1462M -84F -46P 99%R 8/21
 PTA +.13 99%R UC -2.24 8/21
DORSLAND ELITE LUKE ELLY-ET
 15988463 EX-91 EEEEE 2E 9Y
 100%RHA-NA

** % FAT % PRO
 2-01 2X 294 19050 3.1 599 2.9 555
 3-00 365 32100 3.0 964 2.8 908
 4-03 365 30530 2.9 874 2.8 866
 5-06 365 29850 3.5 1036 2.8 821
 7-01 365 28360 3.1 890 2.7 766
 Life: 2259 165,130 3.1 5136 2.8 4659

No. 6 \$

Consignor:
 Dorsland Farms
 5781 County Road M
 Junction City WI 54443-9454
 715-340-0422

DORSLAND EMORY JACOBY EMY

#840003145641573 Female 99%RHA-I
 Born: 9-21-18
 GP-83 VVV++ 2Y PTPI +1689 8/21
 *** % FAT % PRO
 1-11 2X 291 19830 3.7 737 3.2 629

Milking 104#/day SCC: 21
 Fresh: 8-10-21

CYCLE DOORMAN JACOBY-ET

840003013614066 EX-92 GTPI +1805G
 TR TP TC TY TV TL TD 99%RHA-I
 PTA -879M +20F -35P 99%R 8/21
 PTAT +2.89 UC +2.50 98%R 8/21

DORSLAND SANCHEZ EMORY

840003012319710 VG-88 VE+VV 5Y
 100%RHA-NA CTPI +1545 8/21
 *** % FAT % PRO
 2-02 2X 303 22050 2.6 565 3.2 703
 3-02 205 14990 2.5 373 3.3 499
 4-01 329 32380 2.7 888 3.1 1008
 5-02 365 32100 3.0 970 3.0 952
 6-07 349 32180 3.1 1013 3.0 960
 Life: 1561 134,070 2.9 3824 3.1 4135

NEXT 6 DAMS: Dorsland Elly Evelyn-ET, EX-94 3E; EX-91 2E; EX-90 3E; EX-91 3E GMD DOM; EX-90 3E; VG-89

VAL-BISSON DOORMAN-ET

107281711C EX-90 GTPI +2164G
 TV TL TY TD 99%RHA-I
 PTA -474M +13F +9P 99%R 8/21
 PTAT +2.45 UC +1.59 99%R 8/21
BRYERSQUART GCHIP JAIL-P-ET
 71402418 EX-90 EVVVE 3Y RC PO
 **1-11 3X 341 31580 3.9 1233 2.9 925

GEN-MARK STMATIC SANCHEZ

134422312 EX-94 GTPI +1560G
 TR TP TV TL TD 100%RHA-NA
 PTA +120M -38F -8P 99%R 8/21
 PTAT +1.20 UC +.14 99%R 8/21

DORSLAND ADVENT ENTHRAL-ET

840003008952231 VG-85 +VV+V 3Y RC
 TL TD 100%RHA-NA
 *** % FAT % PRO
 1-11 2X 365 20240 3.5 717 3.3 673
 3-01 317 19630 3.4 662 3.3 642

BARRON FALL SALE 2021



SCHUG PERSIA WHAT4-RED, EX-93 2E
2nd Dam of Cat. #7



HONADEL BURT ESCANABA-ET, VG-87
3rd Dam of Cat. #8

No. 7 \$ _____
Consignor:
Udder Acres Dairy LLC
2276 130th Ave
Glenwood City WI 54013-8304
715-684-3166

SCHUG RAGER WINK-RED

#840003139190409 Female 99%RHA-I
Born: 7-19-16
VG-88 EEVWV 5Y CTPI +2235 8/21
% FAT % PRO
2-00 2X 305 20940 4.3 900 3.2 664"
3-02 284 21370 4.5 952 3.4 716"
4-02 290 24050 4.4 1051 3.3 796"

Fresh.: 9-21-21

RI-VAL-RE RAGER-RED-ET
72353457 EX-90 GTPI +2563G
TP TC TY TV TL TD 99%RHA-I
PTA +779M +49F +33P 99%R 8/21
PTAT +1.55 UC +.63 PL +5.0 98%R 8/21

SCHUG REALTY WHATSUP-RED-ET

140560623 EX-92 EEEEE 2E
99%RHA-I GTPI +1766G 8/21
*** % FAT % PRO
2-03 2X 364 25840 3.1 799 2.9 741
3-04 316 25420 3.2 826 2.9 746
4-04 337 26660 2.9 688 2.9 786
5-04 338 29030 2.8 823 2.8 813
Life: 2016 166,200 3.1 5090 2.8 4735
% FAT % PRO
6-04 291 28950 3.1 894 2.8 797"
7-04 305 26090 3.3 872 2.7 716"

NEXT 4 DAMS: Schug Whirl Hands
Windy-TW, VG-87; EX-90 2E GMD,
VG-87 DOM

PINE-TREE RELIEF P 4954
69169920 RC PC GTPI +2160G
TY TV TL TD 99%RHA-I
PTA +70M +20F +4P 98%R 8/21
PTAT +.33 UC -.85 PL +4.7 96%R 8/21
RI-VAL-RE OBSVR SALSA-ET
69928442 VG-88 EVWV 4Y DOM RC

HURTGEN-VUE REALITY-RED

134690997 VG-88 TV TL TPI +2164M
MACE YIELD & TYPE EVALUATION:
PTA -873M +26F -14P 99%R 8/21
PTAT +.53 UC +1.16 99%R 8/21
SCHUG PERSIA WHAT4-RED
136945525 EX-93 EEEEE 2E 7Y
99%RHA-I GTPI +1490G 8/21
*** % FAT % PRO
2-00 2X 365 25860 3.3 855 2.8 719
3-02 320 27000 3.2 872 2.7 733
4-02 360 28000 3.0 847 2.7 747
5-03 365 30080 3.2 856 2.7 811
6-09 322 24760 3.2 788 2.7 663
Life: 1791 138,120 3.2 4401 2.7 3748

No. 8 \$ _____
Consignor:
John & Tineke Boschma
224642 Pecan Rd.
Colby WI 54421-4227
715-223-0534

BOSSIDE REASONS EAGLE

#840003213193537 Female 99%RHA-I
Born: 7-09-20
PTPI +2331 8/21
PTA +634M +35F +21P 44%R 8/21

Will be bred to Siemers Hanans

NEXT 8 DAMS: Honadel Burt Escanaba-
ET, VG-87; VG-86 GMD; VG-87 GMD
DOM; VG-85 GMD DOM; VG-87 GMD
DOM; VG-86; VG-87; EX-94 3E

FULLTHROTTLE REASONS-ET
840003132616942 GTPI +2669G
99%RHA-I TR TP TC TY TV TL TD
PTA +561M +66F +32P 93%R 8/21
PTAT +.97 UC +1.49 PL +4.0 83%R 8/21

URSA-GRASS EPIC ESTHER-ET

840003010750561 EX-92 EEVVE 2E 7Y
TL TD GTPI +1984G 8/21 100%RHA-NA
*** % FAT % PRO
2-00 2X 320 22530 3.6 801 31 703
3-00 365 37960 3.3 1252 3.0 1143
**
5-00 365 40740 3.5 1446 2.9 1180
6-07 365 39720 3.7 1450 2.8 1116
7-09 305 34310 3.7 1281 3.0 1045
Life: 207 201,840 3.8 7290 3.0 6086

SEAGULL-BAY-MJ SOLARIS-ET

8400031424720360 GTPI +2351G
99%RHA-I TC TY TV TL TD
PTA +554M +31F +28P 99%R 8/21
PTAT -.28 UC +.23 PL +3.1 96%R 8/21
HONEYCREST GRNDAY FANTASIA
72246837 EX-90 VEVVE 5Y DOM
***3-05 2X 305 31240 4.4 1386 3.2 1005
GENERATIONS EPIC-ET
11104016C TV TL TY TD GTPI +2168G
100%RHA-NA
PTA +691M +6F +18P 99%R 8/21
PTAT +.91 UC +.33 PL +2.1 99%R 8/21
URSA-GRASS SCOOP ESCARGO
63967827 VG-86 EVV+V 5Y
100%RHA-NA GTPI +1868G 8/21
*** % FAT % PRO
2-01 2X 365 27050 4.2 1127 3.1 839
3-04 365 29650 3.9 1169 3.3 976
4-07 309 28830 4.0 1154 3.2 929
5-08 303 25540 4.3 1100 3.4 863
6-08 342 30320 3.9 1178 3.3 989
7-09 319 23870 4.4 1045 3.4 802
8-09 295 25790 4.3 1116 3.1 806
Life: 2392 195,850 4.1 8123 3.3 6389

BARRON FALL SALE 2021



BOSSIDE SEASAW ABBY, VG-85
Dam of Cat. #9



MS APPLES UNO ARMANA-ET, EX-94 3E DOM
4th Dam of Cat. #9

No. 9 \$ _____

Consignor:
John & Tineke Boschma
224642 Pecan Rd.
Colby WI 54421-4227
715-223-0534

BOSSIDE RUBEL AMAROSA-ET

#840003213193545 Female RC TC TL TD
100%RHA-NA
Born: 11-08-20
GTPI +2620G 8/21
PTA +340M +56F +37P 79%R 8/21
PTAT +1.64 UC +1.39 PL +2.4 77%R 8/21

*Full brother: Bosside Rubel Rebel @
Select Sires A2 A2 BB - will be released
11/1*

HOOGERHORST DG OH RUBELS-RED

679520401 NLD GTPI +2704G
100%RHA-NA TC TY TV TL TD
PTA +781M +67F +41P 81%R 8/21
PTAT +1.91 UC +1.64 PL +4.3 79%R 8/21

BOSSIDE SEASAW ABBY

840003140719089 VG-85 ++VVV 2Y RC
100%RHA-NA TC TL TD GTPI +2674G
PTA +221M +42F +32P 82%R 8/21
*** % FAT % PRO
2-02 2X 245 16984 4.5 771 3.6 602"

NEXT 8 DAMS: MS Mega Arm 9255-ET

GP-83; Ms Apples Uno Armana-ET, EX-94 2E DOM; EX-96 3E DOM Apple;
EX-95 DOM Altitude; EX-93 GMD DOM;
EX-94 4E DOM; EX-96 4E DOM; EX-90 2E; EX-90 3E

ENDCO ARGO-ET

840003133064302 RC GTPI +2563GT
CD TP TY TV TL TD 100%RHA-NA
PTA +464M +47F +27P 96%R 8/21
PTAT +1.41 UC +1.80 PL +3.8 94%R 8/21

OH DG RUBELLIA-ET

711610976 NLD RC TL TD
100%RHA-NA

LADYS-MANOR BAND SEASAW-ET

840003136040254 GTPI +2600G
100%RHA-NA TR TP TC TY TV TL TD
PTA +483M +43F +27P 91%R 8/21
PTAT +.52 UC +1.20 PL +4.3 85%R 8/21

BOSSIDE GATEDANCER 1190-ET

840003140719033 VG-86 +VVVV 4Y
100%RHA-NA GTPI +2525G 8/21
*** % FAT % PRO
2-00 2X 286 18810 4.1 776 3.4 648
2-11 365 28070 4.4 1227 3.5 977

No. 10 \$ _____

Consignor:
Daniel L. Hahn
E6028 County Road W
Loganville WI 53943-9700
608-415-7120

HAHNCREST BEEMER MAHA

#840003141695762 Female 99%RHA-I
Born: 06-02-18
GP-82 +++G+ 2Y PTPI +1621 8/21
% FAT % PRO
2-01 2X 297 17915 3.6 629 2.9 528"
*** % FAT % PRO
3-00 2X 120 9593 3.6 349 3.1 293 (inc)"
Milked 87#/day SCC: 261

Fresh: 6-12-21
Due: 6-20-22 to Our Favorite On Point-
ET #840003125220761

POL BUTTE MC BEEMER-ET

7525863C EX-92 GTPI +1746G
TP TC TY TV TL TD 99%RHA-NA
PTA -33M -4F -5P 99%R 8/21
PTAT +2.3 UC +1.47 99%R 8/21

HAHNCREST BRAX MAYFLOWER

142397013 EX-90 EEE+E 4Y
100%RHA-NA CTPI +1455 8/20
*** % FAT % PRO
2-00 2X 365 25080 3.1 769 2.9 727
4-01 302 24650 3.0 736 2.8 692

**NEXT 5 DAMS: Miss Maui Miracle-ET,
EX-91 GMD DOM; Miss Mark Maui, EX-95
2E GMD All-Amer. Jr. 2Y Heifer, '94;
EX-93 2E GMD DOM; EX-91 3E GMD;
VG-88 DOM**

DE-SU BKM MCCUTCHEN 1174-ET

69990138 EX-93 GTPI +2235G
99%RHA-I TR TP TV TL TY TD
PTA +267M +27F +12P 99%R 8/21
PTAT +2.19 UC +1.40 99%R 8/21

BUTZ-BUTLER GOLD BANNER-ET

140145517 N.C. 100%RHA-NA

REGANCREST S BRAXTON-ET

61898423 EX-95 GTPI +1409G
TR TV TL TY TD 100%RHA-NA
PTA +610M -33F -14P 99%R 8/21
PTAT +1.77 UC -17 99%R 8/21

MISS TALENT MAYDAY-ET

139762107 EX-91 EEEEE 2E 6Y TR
100%RHA-NA GTPI +1485G
** % FAT % PRO
2-02 2X 365 25200 3.5 619 3.1 773
3-05 365 27190 2.4 643 3.0 803
4-08 365 25938 3.1 816 3.0 770
6-01 365 24790 3.7 929 3.0 733
Life: 1723 112,260 3.0 3343 3.0 3370

BARRON FALL SALE 2021



BOSSIDE APPLE PIE-RED-ET, EX-92
2nd Dam of Cat. #11 & #12



MISS D APPLE DANIKA-RED-ET, EX-91 2E
3rd Dam of Cat. #11 & #12

No. 11 \$ _____
Consignor:
W. David & Dawn Windle
N1897 County Road T
Withee WI 54498-9316
715-785-7753

WINDLEWAY DMNDBCK A JOY-RED

#840003127590868 Female 99%RAH-I
Born: 10-3-19
TP TC TL TD GTPI +1680G 8/21

Due: Jan. 2022 to Escrbr

MR D APPLE DIAMONDBACK
840003013721049 EX-93 GTPI +1886G
RC TP TY TV TL TD 99%RHA-NA
PTA -395M -25F -1P 99%R 8/21
PTAT +2.47 UC +1.93 99%R 8/21

WINDLEWAY A JUICE-RED-ET
840003146684419 EX-90 VEEE 3Y
100%RHA-NA CPTI +1630 8/21
*** % FAT % PRO
1-11 2X 324 19670 3.4 666 3.2 626
Topped Barron Fall 2020 sale at \$6,300

NEXT 10 DAMS: MS D Apple Danika-Red-ET, EX-91 2E; EX-94 2E Delicious Apple; EX-94 2E; EX-96 4E DOM Apple; EX-95; EX-93 3E DOM; EX-94 4E DOM; EX-96 4E DOM; EX-90 2E; EX-90 3E

VAL-BISSON DOORMAN-ET
107281711C EX-90 GTPI +2164G
TV TL TY TD 99%RHA-I
PTA -474M +13F +9P 99%R 8/21
PTAT +2.45 UC +1.59 99%R 8/21
MS DELICIOUS APPLE-RED-ET
139236776 EX-94 EEEEE 2E TV TD
** 7-02 2X 365 46510 4.0 1844 3.1 1424
Life: 1732 177,970 3.9 6948 3.2 5632
LUCK-E AWESOME-RED
712886764 CV GTPI +1413G
TC TY TL TD 100%RHA-NA
PTA -1747M -60F -56P 99%R 8/21
PTAT +2.06 UC +2.76 99%R 8/21
BOSSIDE APPLE PIE-RED-ET
71886786 EX-92 EEEEE 2E 7Y PO
GTPI +1891G 100%RHA-NA
*** % FAT % PRO
2-03 2X 365 29920 4.1 1214 3.4 1022
3-07 317 25870 4.2 1082 3.5 911
% FAT % PRO
4-08 2X 364 32640 4.4 1446 3.6 1190"

5-10 365 38450 4.1 1575 3.3 1283
Life: 1632 140,200 4.3 5970 3.5 4945

No. 12 _____
Consignor:
W. David & Dawn Windle
N1897 County Road T
Withee WI 54498-9316
715-785-7753

WINDLEWAY SMPLCTY ALLIE-RED

#840003127590871 Female 99%RHA-I
Born: 11-19-19
PTA +295M +12F +12P 45%R 8/21
PTAT +1.13 UC +1.38 PL +2.2 45%R 8/21

Due: Dec. 2021 to Red Eye Peas

HOLYLAND SIMPLICITY-P-RC-ET
840003136246981 RC GTPI +2464G
99%RHA-I PC TC TY TV TL TD
PTA +1088M +48F +34P 98%R 8/21
PTAT +.91 UC +.69 PL +3.1 95%R 8/21

WINDLEWAY ADELA-RED-ET
840003146684414 VG-85 GVVVV 3Y
PC TC TL TD GTPI +1945G 8/21
100%RHA-NA
*** % FAT % PRO
2-02 2X 336 21650 3.9 848 3.3 716

NEXT 10 DAMS: MS D Apple Danika-Red-ET, EX-91 2E; EX-94 2E Delicious Apple; EX-94 2E; EX-96 4E DOM Apple; EX-95; EX-93 3E DOM; EX-94 4E DOM; EX-96 4E DOM; EX-90 2E; EX-90 3E

BACON-HILL PETY MODESTY-ET
840003013654627 VG-86 GTPI +2428G
TR TP TC TY TV TL TD GM 100%RHA-NA
PTA +269M +46F +18P 99%R 8/21
PTAT -.10 UC +1.15 PL +3.6 99%R 8/21
MS SUNVIEW RELIEF SUNDEW-ET
840003012643765 VG-87 6Y GMD TL TD
99%RHA-I
***2-01 4X 365 35340 4.0 1405 3.2 1144
ZIMMERVIEW LUCKY PP-RED-ET
74228150 PP GTPI +1962G
TY TV TL TD 100%RHA-NA
PTA -1470M -39F -22P 98%R 8/21
PTAT -.44 UC +.79 PL +4.8 97%R 8/21
BOSSIDE APPLE PIE-RED-ET
71886786 EX-92 EEEEE 2E 7Y PO
GTPI +1891G 100%RHA-NA
*** % FAT % PRO
2-03 2X 365 29920 4.1 1214 3.4 1022
3-07 317 25870 4.2 1082 3.5 911
% FAT % PRO
4-08 2X 364 32640 4.4 1446 3.6 1190"

5-10 365 38450 4.1 1575 3.3 1283
Life: 1632 140,200 4.3 5970 3.5 4945

BARRON FALL SALE 2021

No. 13 \$

Consignor:
W. David & Dawn Windle
N1897 County Road T
Withee WI 54498-9316
715-785-7753

WINDLEWAY SIMPLICITY AVA-RED

#840003127590869 Female 99%RHA-I
Born: 11-05-19
PTPI +2246 8/21
PTA +605M +30F +21P 36%R 8/21
PTAT +1.00 UC +.55 37%R 8/21
*** % FAT % PRO

Sells fresh in October

HOLYLAND SIMPLICITY-P-RC-ET

840003136246981 RC GTPI +2464G
99%RHA-I PC TC TY TV TL TD
PTA +1088M +48F +34P 98%R 8/21
PTAT +.91 UC +.69 PL +3.1 95%R 8/21

WINDLEWAY APPLE ASIA

840003136308209 GP-84 VV+V+ 2Y RC
CTPI +2029 8/21
*** % FAT % PRO
2-02 2X 305 23300 4.0 934 3.1 721

NEXT 10 DAMS: Scientific Gala Apple-
ET, GP-83; VG-85 EX-92 2E; EX-96 4E
DOM Apple; EX-95 2E; EX-93 3E GMD;
EX-94 4E DOM; EX-96 4E DOM; EX-90
2E; EX-90 3E

BACON-HILL PETY MODESTY-ET

840003013654627 VG-86 GTPI +2428G
TR TP TC TY TV TL TD GM 100%RHA-NA
PTA +269M +46F +18P 99%R 8/21
PTAT -.10 UC +1.15 PL +3.6 99%R 8/21
MS SUNVIEW RELIEF SUNDEW-ET
840003012643765 VG-87 6Y GMD TL TD
99%RHA-I
***2-01 4X 365 35340 4.0 1405 3.2 1144
***3-06 3X 365 30400 3.8 1142 3.1 951

GLORY-ROAD M APPLE CRISP-ET

142205998 EX-90 RC GTPI +2000G
TP TY TV TL TD 100%RHA-NA
PTA -320M +27F +7P 99%R 8/21
PTAT +1.27 UC +.54 97%R 8/21

WINDLEWAY PRINCE ARIEL-RED

72897748 G-79 ++GGG 2Y
100%RHA-NA CTPI +2027 8/21
*** % FAT % PRO
2-01 2X 355 28290 3.7 1055 3.2 896

No. 14 \$

Consignor:
W. David & Dawn Windle
N1897 County Road T
Withee WI 54498-9316
715-785-7753

WINDLEWAY SIMPLICITY-P MICKI

#840003127590866 Female 99%RHA-I
Born: 9-21-19
Not Classified PTPI +2181 8/21
*** % FAT % PRO

Sells fresh in Sept.

HOLYLAND SIMPLICITY-P-RC-ET

840003136246981 RC GTPI +2464G
99%RHA-I PC TC TY TV TL TD
PTA +1088M +48F +34P 98%R 8/21
PTAT +.91 UC +.69 PL +3.1 95%R 8/21

WINDLEWAY LUCKY MIA

840003136308208 GP-82 +++++ 2Y
RC PO 100%RHA-NA
*** % FAT % PRO
2-01 2X 336 19780 4.2 836 3.4 680

BACON-HILL PETY MODESTY-ET

840003013654627 VG-86 GTPI +2428G
TR TP TC TY TV TL TD GM 100%RHA-NA
PTA +269M +46F +18P 99%R 8/21
PTAT -.10 UC +1.15 PL +3.6 99%R 8/21
MS SUNVIEW RELIEF SUNDEW-ET
840003012643765 VG-87 6Y GMD TL TD
99%RHA-I
***2-01 4X 365 35340 4.0 1405 3.2 1144
***3-06 3X 365 30400 3.8 1142 3.1 951

ZIMMERVIEW LUCKY PP-RED-ET

74228150 PP GTPI +1962G
TY TV TL TD 100%RHA-NA
PTA -1470M -39F -22P 98%R 8/21
PTAT -.44 UC +.79 PL +4.8 97%R 8/21

WINDLEWAY MAGNA-P MIKI

74280210 GP-81 +VV+G 5Y
100%RHA-NA CTPI +1833 8/21
*** % FAT % PRO
1-11 2X 365 29090 4.1 1190 3.5 1019"
*
3-02 305 28930 3.9 1134 3.6 1046

No. 15 \$

Consignor:
W. David & Dawn Windle
N1897 County Road T
Withee WI 54498-9316
715-785-7753

WINDLEWAY SEMPLCTY DARON-RED

#840003127590867 Female 99%RHA-I
Born: 9-15-19
GTPI +2207G 8/21
PTA +366M +46F +8P 81%R 8/21
*** % FAT % PRO

Sells fresh in Oct.

HOLYLAND SIMPLICITY-P-RC-ET

840003136246981 RC GTPI +2464G
99%RHA-I PC TC TY TV TL TD
PTA +1088M +48F +34P 98%R 8/21
PTAT +.91 UC +.69 PL +3.1 95%R 8/21

WINDLEWAY RILEY DERRY

840003146684421 VG-86 VVV+V 2Y RC
100%RHA-NA CTPI +2303 8/21
*** % FAT % PRO
1-10 2X 332 21150 4.7 997 3.4 709

BACON-HILL PETY MODESTY-ET

840003013654627 VG-86 GTPI +2428G
TR TP TC TY TV TL TD GM 100%RHA-NA
PTA +269M +46F +18P 99%R 8/21
PTAT -.10 UC +1.15 PL +3.6 99%R 8/21
MS SUNVIEW RELIEF SUNDEW-ET
840003012643765 VG-87 6Y GMD TL TD
99%RHA-I
***2-01 4X 365 35340 4.0 1405 3.2 1144
***3-06 3X 365 30400 3.8 1142 3.1 951

BACON-HILL RILEY-RED-ET

840003129340683 GTPI +2239G
TP TY TV TL TD 100%RHA-NA
PTA +109M +43F +5P 96%R 8/21
PTAT +1.11 UC +1.24 PL +1.9 91%R 8/21
WINDLEWAY AIKMAN DICE
74280215 VG-87 +VV+E 3Y
100%RHA-NA
*** % FAT % PRO
2-01 2X 365 28330 4.5 1289 3.5 982"
*
3-02 2X 305 23610 5.0 1170 3.5 819

BARRON FALL SALE 2021



FLY-HIGHER JEDI HAVENOT-ET
2nd Dam of Cat. #16 & #17



S-S-I DOC HAVE NOT 8784-ET, EX-92
Mat. Sister to Dam of Cat. #16 & #17

No. 16 \$

Consignor:
John & Tineke Boschma
224642 Pecan Rd
Colby WI 54421-4227
715-223-0534

BOSSIDE SOLUTION HAPPY

#840003213193568 Female 99%RHA-I
Born: 7-07-21
PTPI +2620 8/21
PTA +976M +56F +36P 45%R 8/21
PTAT +1.07 UC +1.40 44%R 8/21

MAT. SISTER TO DAM OF CAT. #16:
S-S-I DOC HAVE NOT 8784-ET, EX-92
2-02 2X 365 29320 3.8 1127 3.2 947

FUSTEAD S-S-I SOLUTION-ET

840003139490455 GTPI +2622G
99%RHA-I TR TP TC TY TV TL TD
PTA +929M +64F +31P 97%R 8/21
PTAT +.61 UC +1.02 PL +6.8 94%R 8/21

S-S-I AMOS HAVE NOT 9707-ET

840003151589263 GP-83 ++G+V 2Y
GTPI +2619G 8/21 TR CD TP TL TD
** % FAT % PRO
1-11 2X 335 26340 3.8 1000 3.3 867

NEXT 9 DAMS: Cookiecutter Masy
Hashes-ET, VG-85; VG-88 DOM; VG-88
DOM; EX-90 GMD DOM; EX-90 GMD
DOM; EX-90 2E GMD DOM; VG-88 GMD
DOM; EX-95 2E GMD DOM Dellia; EX-90
2E GMD DOM

MELARRY JOSUPER FRAZZLED-ET

74261651 GM GTPI +2653G
99%RHA-I TR TP TC TY TV TL TD
PTA +1672M +74F +42P 99%R 8/21
PTAT +.17 UC +.99 PL +6.4 99%R 8/21

FUSTEAD RUBICON LAVON-ET

840003129876263 VG-85 3Y DOM
99%RHA-I
***2-05 3X 365 36660 4.9 1794 3.5 1266

SANDY-VALLEY AMOS-ET

840003014562379 GTPI +2568G
TR CD TP TY TV TL TD 100%RHA-NA
PTA +515M +65F +40P 91%R 8/21
PTAT +.67 UC +1.11 81%R 8/21

FLY-HIGHER JEDI HAVENOT-ET

840003132362543 VG-86 VVV+V 2Y
GTPI +2487G TY TV TL TD 99%RHA-I
PTA +2031M +24F +60P 84%R 8/21
PTAT +1.48 UC +1.57 PL +2.6 84%R 8/21
% FAT % PRO
319 27979 3.1 858 3.4 902"

No. 17 \$

Consignor:
John & Tineke Boschma
224642 Pecan Rd
Colby WI 54421-4227
715-223-0534

S-S-I BOSSIDE HUSKY

#840003213193536 Female 99%RHA-I
Born: 6-22-20
GTPI +2674G 8/21
PTA +477M +47F +31P 80%R 8/21
PTAT +1.46 UC +1.60 79%R 8/21

MAT. SISTER TO DAM OF CAT. #17:
S-S-I DOC HAVE NOT 8784-ET, EX-92
2-02 2X 365 29320 3.8 1127 3.2 947

COOKIECUTTER LGND HUSKY-ET

840003130915944 VG-87 GTPI +2699G
99%RHA-I TR TP TC TY TV TL TD
PTA +1052M +38F +31P 92%R 8/21
PTAT +1.35 UC +1.27 87%R 8/21

S-S-I AMOS HAVE NOT 9707-ET

840003151589263 GP-83 ++G+V 2Y
GTPI +2619G 8/21 TR CD TP TL TD
** % FAT % PRO
1-11 2X 335 26340 3.8 1000 3.3 867

NEXT 9 DAMS: Cookiecutter Masy
Hashes-ET, VG-85; VG-88 DOM; VG-88
DOM; EX-90 GMD DOM; EX-90 GMD
DOM; EX-90 2E GMD DOM; VG-88 GMD
DOM; EX-95 2E GMD DOM Dellia; EX-90
2E GMD DOM

WELCOME LEGENDARY 2870-ET

840003125066459 GTPI +2526G
99%RHA-I TR TP TC TY TV TL TD
PTA -308M +36F +3P 99%R 8/21
PTAT +.83 UC +.47 PL +6.5 98%R 8/21

COOKIECUTTER DRCO HADES-ET

840003130915463 EX-90 5Y
***3-02 3X 365 44400 3.4 1528 3.2 1410
***4-04 3X 365 46000 3.7 1697 3.1 1437

SANDY-VALLEY AMOS-ET

840003014562379 GTPI +2568G
TR CD TP TY TV TL TD 100%RHA-NA
PTA +515M +65F +40P 91%R 8/21
PTAT +.67 UC +1.11 81%R 8/21
FLY-HIGHER JEDI HAVENOT-ET
840003132362543 VG-86 VVV+V 2Y
GTPI +2487G TY TV TL TD 99%RHA-I
PTA +2031M +24F +60P 84%R 8/21
PTAT +1.48 UC +1.57 PL +2.6 84%R 8/21
% FAT % PRO
319 27979 3.1 858 3.4 902"

BARRON FALL SALE 2021



WILLOWS-EDGE MOSCATO-RED, EX-90
3rd Dam of Cat. #18

No. 18 \$

Consignor:
Claire M Van Dyk
% Bonnie L. Van Dyk
931 140th Ave.
New Richmond WI 54017-6422
715-220-6612

WILLOWS-EDGE UN MANITO-RED

#840003207436782 Female 99%RHA-I
Born: 7-23-19
PTPI +2031 8/21

Sells fresh

RIVERDOWN UNSTOPABULL-RED

11801450C 99%RHA-I GTPI +2039G
TY TV TL
PTA -330M -21F -22P 97%R 8/21
PTAT +2.60 UC +2.40 96%R 8/21

WILLOWS-EDGE MANITOWOC-RED

840003145209022 VG-88 VEEVV 3Y
100%RHA-NA CTPI +2024 8/21
*** % FAT % PRO
1-10 2X 292 16370 5.5 908 3.4 561
2-00 287 22040 4.7 1035 3.2 714

NEXT 8 DAMS: Willows-Edge Moscato-Red, EX-91 2E; EX-94 2E Mick-Red; EX-92 2E; EX-90 3E; VG-88; EX-90 2E; VG-85; VG-87

DYMENTHOLM MR APP AVALANCHE-TW

11957107C RC CTPI +2090G
CV TY TL TD 99%RHA-I
PTA -5M +3F -1P 99%R 8/21
PTAT +3.79 UC +2.84 99%R 8/21
CHERRY CREST THATS NEAT
11432171C EX-91 3E RC
CAN4-07 3X 365 32416 4.4 1411 3.2 1045
CAN6-02 3X 365 37621 3.9 1481 3.2 1190

LOOKOUT P REDBURST-RED-ET

106030980C TV TL TY TD GTPI +2148G
PTA -222M -12F +2P 99%R 8/21
PTAT +1.34 UC +1.24 99%R 8/21

WILLOWS-EDGE MANHATTAN-RED

840003014316202 VG-88 VEVEV 5Y
100%RHA-NA CTPI +1781 8/21
*** % FAT % PRO

1-11 2X 305 19900 4.3 865 3.2 642

* 3-01 333 24580 4.7 1157 3.2 778

*** 4-01 365 29090 4.7 1357 3.0 879

5-06 365 28810 4.4 1276 3.1 902

Life: 1531 109,540 4.6 5031 3.4 3450

No. 19 \$

Consignor:
Alissa M Maier
% Steven Maier
11477 200th St.
Jim Falls WI 54748-1736
715-382-4220

INCOLOR DEFIANT MILLIE

#840003136821891 Female
100%RHA-NA
Born: 10-19-17
VG-86 VVF+V 3Y CTPI +1679 8/21
* % FAT % PRO
2-00 3X 305 27190 3.4 929 3.2 875
3-08 65 7286 3.9 281 2.9 208 (inc)"
Milking 140#/day SCC: 14

SCIENTIFIC B DEFIANT-ET

141123484 VG-87 GTPI +1656
RC TP TC TY TV TL 100%RHA-NA
PTA +56M -52F -13P 99%R 8/21
PTAT +2.68 UC +1.72 99%R 8/21

WILLOWS-EDGE ABL MAFICA-RED

840003133417597 N.C.

NEXT DAMS: Willows-Edge R Maple-Red-ET, GP-83; Willows-Edge Sdust Medina, EX-92 2E; VG-88, EX-90 3E; VG-88, EX-90 2E, VG-85, VG-87

REGANCREST S BRAXTON-ET

61898423 EX-95 GTPI +1409G
TR TV TL TY TD
PTA +610M -33F -14P 99%R 8/21
PTAT +1.77 UC -.17 99%R 8/21

SCIENTIFIC GOLD DIOR RAE-ET

138328405 EX-92 EEEEE DOM RC CV
*** 4-02 2X 365 31910 4.7 1495 3.3 1039

MR APPLES ABILITY-ET

68571366 VG-86 RC CV GTPI +1891G
PTA -1745M +23F -22P 95%R 8/21
PTAT +1.92 UC +1.36 91%R 8/21

WILLOWS-EDGE RL MAUVE-RED

140061237 EX-91 EEEEE 2E 8Y
100%RHA-NA CTPI +1271 8/21
*** % FAT % PRO

2-01 2X 315 17710 4.5 794 3.1 551

3-00 325 25030 4.4 1112 3.1 785

4-01 363 23870 4.7 1131 3.2 753

5-04 334 23850 4.4 1060 3.3 787

6-04 365 24990 4.7 1184 3.2 799

* 7-08 301 23460 4.1 962 3.0 693

Life: 2161 153,100 4.5 6882 3.1 4800

BARRON FALL SALE 2021



LUCAS-J LINJET JESSIE-ET, EX-94 3E
3rd Dam of Cat. #20



LUCAS-J STEAMER JESSICA, EX-94 4E DOM
4th Dam of Cat. #20

No. 20 \$

Consignor:
Lucas J. Kepler
N6840 1ST Ave
Westfield WI 55964-8195
608-606-2123

LUCAS-J APPLEWAY GALA

#840003214325726 Female
100%RHA-NA
Born: 9-06-19
Not Classified PTPi +1880 8/21
*** % FAT % PRO

Fresh: 8-16-21

No. 20½ \$

PENDING Female Born: 8-16-21
Sire: PROGENSIS WEBSTER-P-ET
#12648638C RC PC GTPI +2696G
PTA +1075M +50F +49P 92%R 8/21
PTAT +1.74 UC +1.89 PL +3.5 83%R 8/21
(OCD Rodgers Franchise-ET X Ri-Val-Re
Delta Win-P-ET)

KCKK APPLEWAY-ET

840003141240919 RC GTPI +2144G
TC TY TV TL TD 100%RHA-NA
PTA -176M +7F -2P 81%R 8/21
PTAT +2.65 UC +2.20 81%R 8/21

LUCAS-J AWESOME JAYLIN

840003145275798 VG-85 V+V+V 3Y RC
CTPI +1624 100%RHA-NA
** % FAT % PRO
2-00 3X 319 17700 4.3 762 3.4 599
3-00 305 25270 4.5 1143 3.3 831

NEXT 2 DAMS: Lucas-J Linjet Jessie-ET,
EX-94 3E; Lucas-J Steamer Jessica
EX-94 5E DOM

OH-RIVER-SYC BYWAY-ET

71310557 100%RHA-NA GTPI +1879G
TR TP TY TV TL TD
PTA +341M -30F -5P 99%R 8/21
PTAT +2.32 UC +2.22 99%R 8/21
MS APPLE ANARA-RED-ET
840003131999864 TL TD

LUCK-E AWESOME-RED

72186769 CV GTPI +1413G
TC TY TL TD 100%RHA-NA
PTA -1747M -60F -56P 99%R 8/21
PTAT +2.06 UC +2.76 99%R 8/21

LUCAS-J PRONTO JAYLA

69922215 VG-87 EVVVV 5Y
100%RHA-NA CTPI +1650 8/21
*** % FAT % PRO
2-01 2X 274 15780 4.6 726 3.5 560
3-00 308 18270 4.3 781 3.5 643
4-06 361 17410 4.2 727 3.5 609
5-08 257 15680 4.3 676 3.2 506
6-08 309 17910 4.4 786 3.2 577

No. 21 \$

Consignor:
Marshland Farms, Inc.
2419 State Road 87
Cushing WI 54006-3314
715-431-0205

MARSHLAND BYWAY HIP HOP

#840003137373197 Female 99%RHA-NA
Born: 6-29-16
EX-90 VEVEE 5Y PTPI +1851 8/21
*** % FAT % PRO
2-01 2X 305 20150 3.8 671 3.0 599
365 23800 3.5 824 3.0 715
3-03 305 26990 2.9 774 3.8 797
314 27510 2.9 794 3.0 814
4-03 322 26777 2.5 676 3.1 634"
Sells fresh; Due: 10-22-21

OH-RIVER-SYC BYWAY-ET

71310557 GTPI +1879G
TR TP TY TV TL TD 100%RHA-NA
PTA +341M -30F -5P 99%R 8/21
PTAT +2.32 UC +2.22 99%R 8/21

MARSHLAND TRIGGER HAPPY

56428814 VG-87 VVVVV 5Y
CTPI +1759 8/21 100%RHA-NA
** % FAT % PRO
2-03 2X 365 25290 4.0 1003 3.1 796
3-06 304 28420 3.8 1076 3.1 874

4-06 307 29680 3.5 1033 2.9 867
5-06 365 33470 3.7 1239 2.9 955
6-09 316 29340 3.9 1136 3.0 873
Life: 1929 170,500 3.8 6422 3.0 5111

SULLY HART MERIDIAN-ET

69951907 GM GTPI +2261G
TR TP TY TV TL TD 100%RHA-NA
PTA +1942M +17F +38P 99%R 8/21
PTAT +2.14 UC +1.56 99%R 8/21
SANDY-VALLEY ATWD BARBIE-ET
69250651 EX-91 EEEVE 5Y
***2-04 3X 365 32120 3.5 1118 3.1 1010
** 4-09 3X 365 29490 3.7 1091 3.2 933

LARS-ACRES SHOT TRIGGER-ET

62253367 VG-87 GM GTPI +2072G
TC TY TV TL TD 100%RHA-NA
PTA -56M -13F -1P 99%R 8/21
PTAT +.04 UC +.26 PL +3.2 99%R 8/21
MARSHLAND CHAMPION HELSA
55923452 GP-82 VVVVG 2Y
99%RHA-NA CTPI +1330 8/21
** % FAT % PRO
2-0 2X 303 16890 3.8 647 2.8 475

BARRON FALL SALE 2021

No. 22 \$

Consignor:
Udder Acres Dairy LLC
2276 130th Ave
Glenwood City WI 54013-8304
715-684-3166

SCHUG ARMANI GUNNER-RED-TW

#840003138103120 Female
100%RHA-NA
Born: 5-02-16
VG-86 VVGVV 5Y CTPI +1986 8/21
% FAT % PRO
2-01 2X 305 22570 3.8 865 3.1 691"
3-01 305 24630 4.1 1022 3.2 784"
4-03 305 27610 4.1 1121 3.2 870"

Sells fresh, due: 9-27-21

MR APPLES ARMANI-ET

68571374 EX-90 RC GTPI +2046G
CD TP TV TL TY TD 100%RHA-NA
PTA -1795M +14F -15P 99%R 8/21
PTAT +.97 UC +1.50 99%R 8/21

SCHUG CROWN GAL

71593837 VG-89 EEVVV 6Y
100%RHA-NA CTPI +1846 8/21
*** % FAT % PRO
2-02 2X 365 27470 3.7 1027 2.9 803
% FAT % PRO
3-04 2X 305 31610 3.5 1116 2.9 927"
4-05 305 27920 3.6 1009 2.9 807"
5-06 287 26240 3.5 926 2.9 761"
6-05 305 27580 4.0 1094 2.9 804"

NEXT 4 DAMS: Schug Gigi Brass Girl
VG-88; VG-87; VG-85

BRAEDALE GOLDWYN

10705608C GP-84 GM CD TV TL TY
GTPI +1854 100%RHA-NA
PTA -712M -7F -12P 99%R 8/21
PTAT +1.04 99%R UC +.61 8/21

KHW REGIMENT APPLE-RED-ET

135511521 EX-96 EEEEE 4E DOM CV
***9-01 2X 365 36750 4.3 1582 3.3 1211
Life: 2898 240,640 4.7 11,394 3.6 8559
All-American Jr. 2Y Cow '06
H.M. All-American Jr. 3Y Cow '07
1st Intern. Jr. 2Y Cow '06

RALMA GOLD CROWN-ET

52774524 EX-91 GM GTPI +1886G
TR CD TY TV TL TD 100%RHA-NA
PTA -230M +3F +7P 99%R 8/21
PTAT -.27 UC -1.05 99%R 8/21

SCHUG PERSIA GALLANT-ET

139565072 VG-86 VVV+V 5Y RC
100%RHA-NA CTPI +1530 8/21
*** % FAT % PRO
2-03 2X 318 21820 4.0 880 2.9 622
3-02 309 24340 3.8 925 2.9 709
4-03 353 27810 3.7 1029 2.9 800
5-05 340 26750 3.8 1014 2.8 747
Life: 1320 100,720 3.8 3848 2.9 2878

No. 23 \$

Consignor:
Hank Boschma
110532 Fence Rd.
Athens WI 54411-9426
715-205-7303

SKY-REACH DIAMOND HIPPI-RED

#840003146484489 Female 99%RHA-I
Born: 9-17-18
GP-83 V++++ 2Y CTPI +1875 8/21
*** % FAT % PRO
2-00 2X 278 16020 3.6 580 3.4 547

Fresh: 8-24-21

MR D APPLE DIAMONDBACK

840003013721049 EX-93 GTPI +1886G
RC TP TY TV TL TD 99%RHA-NA
PTA -395M -25F -1P 99%R 8/21
PTAT +2.47 UC +1.93 99%R 8/21

SKY-REACH AFTER HARMONY-RED

70167657 VG-85 +V++V 6Y
CTPI +1887 8/21 100%RHA-NA
*** % FAT % PRO
2-00 2X 365 24900 3.8 937 3.3 818
3-05 313 21970 3.8 838 3.4 747
4-05 292 23560 3.6 850 3.3 782
5-04 332 24590 3.9 967 3.5 853
6-05 346 24200 3.4 820 3.4 823
Life: 1748 125,170 3.7 4658 3.4 4235

NEXT DAM: Bosside Miami Haley, VG-88

VAL-BISSON DOORMAN-ET

107281711C EX-90 GTPI +2164G
TV TL TY TD 99%RHA-I
PTA -474M +13F +9P 99%R 8/21
PTAT +2.45 UC +1.59 99%R 8/21

MS DELICIOUS APPLE-RED-ET

139236776 EX-94 EEEEE 2E TV TD
** 7-02 2X 365 46510 4.0 1844 3.1 1424
Life: 1732 177,970 3.9 6948 3.2 5632

MORSAN AFTERBURN-RED-ET

9626893C TY TV TL GTPI +1766G
100%RHA-NA
PTA -305M -20F -25P 96%R 8/21
PTAT -.13 UC -.41 PL +2.7 94%R 8/21

SKY-REACH ARUDOLF HAYDEN-RED

70167588 VG-85 V++++ 5Y
100%RHA-NA CTPI +1939 8/21
*** % FAT % PRO
2-01 2X 354 22780 4.3 978 3.2 729
3-03 316 22730 4.2 945 3.3 756
4-03 295 23170 3.9 902 3.2 734
5-02 365 23640 4.3 1016 3.4 811

No. 24 \$

Consignor:
Bryant Natzke
W6495 Joe Snow Rd
Merrill WI 54452-9656
715-536-2183

NAT-WAY D-BACK NELLY-RED

#840003202827667 Female 99%RHA-I
Born: 07-01-19
PTPI +1832 8/21

Sells fresh, Due: 10-5-21

MR D APPLE DIAMONDBACK

840003013721049 EX-93 GTPI +1886G
RC TP TY TV TL TD 99%RHA-NA
PTA -395M -25F -1P 99%R 8/21
PTAT +2.47 UC +1.93 99%R 8/21

NAT-WAY DEFIANT NOEL-RED

72517483 VG-85 +E++V 3Y
100%RHA-NA CTPI +1785 8/21
** % FAT % PRO
2-03 2X 365 24610 3.6 882 3.1 754

3-06 267 21010 3.5 727 2.9 615

VAL-BISSON DOORMAN-ET

107281711C EX-90 GTPI +2164G
TV TL TY TD 99%RHA-I
PTA -474M +13F +9P 99%R 8/21
PTAT +2.45 UC +1.59 99%R 8/21

MS DELICIOUS APPLE-RED-ET

139236776 EX-94 EEEEE 2E TV TD
** 7-02 2X 365 46510 4.0 1844 3.1 1424
Life: 1732 177,970 3.9 6948 3.2 5632

SCIENTIFIC B DEFIANT-ET

141123484 VG-87 GTPI +1656
RC TP TC TY TV TL 100%RHA-NA
PTA +56M -52F -13P 99%R 8/21
PTAT +2.68 UC +1.72 99%R 8/21

NAT-WAY DESTROY NOLA-RED

68789048 VG-87 VVVVV 7Y
100%RHA-NA CTPI +1919 8/21
*** % FAT % PRO
2-04 2X 294 22180 3.7 819 3.0 672
3-04 327 27470 3.7 1028 3.2 889
4-04 351 32300 3.6 1152 3.1 993
**
5-05 365 31000 3.9 1199 3.0 942
7-00 365 32870 3.7 1208 3.0 982
8-01 365 31140 3.3 1029 3.1 972
Life: 2269 188,760 3.7 6958 3.1 5881

BARRON FALL SALE 2021

No. 25 \$

Consignor:
Hank Boschma
110532 Fence Rd
Athens WI 54411-9426
715-205-7303

SKY-REACH MILLENNIUM YINGA

#840003146484468 Female 99%RHA-I
Born: 11-16-17
GP-83 +V+GV 3Y CTPI +2242 8/21
PTA +897M +14F +21P 48%R 8/21
PTAT +1.63 UC +1.70 57%R 8/21
*** % FAT % PRO
2-00 2X 273 16280 3.5 566 3.2 518
2-11 305 23500 3.0 706 3.2 755

Sells fresh, due: 10-23-21

MR DONALYNN MILLENNIUM-ET

72518591 99%RHA-I GTPI +2192G
TC TY TV TL TD
PTA +1359M +15F +24P 98%R 8/21
PTAT +2.60 UC +1.93 98%R 8/21

BOSSIDE SILVER 9477-ET

840003130845687 GP-82 +VFGV 5Y
100%RHA-NA GTPI +2274G 8/21
*** % FAT % PRO
2-00 2X 320 19580 4.0 785 3.3 650
3-01 264 21220 3.8 810 3.2 674
3-11 306 23730 4.1 965 3.3 784
4-11 305 24450 3.8 927 3.3 803

NEXT 4 DAMS: GP-83; VG-86 DOM
Yelonda; VG-85 GMD DOM; VG-86 GMD
DOM

DE-SU BKM MCCUTCHEN 1174-ET

69990138 EX-93 GTPI +2235G
99%RHA-I TR TP TV TL TY TD
PTA +267M +27F +12P 99%R 8/21
PTAT +2.19 UC +1.40 99%R 8/21
RONELEE HERO DONALYNN-ET
60716533 VG-86 VVGVV 2Y DOM

SEAGULL-BAY SILVER-ET

72156794 GM GTPI +2533G
TC TY TV TL TD 100%RHA-NA
PTA +664M +73F +32P 99%R 8/21
PTAT +1.59 UC +1.77 99%R 8/21
BOSSIDE EPIC YINGA
71356468 VG-87 VVV+V 7Y GMD DOM
100%RHA-NA GTPI +2259G 8/21
*** % FAT % PRO
2-01 3X 365 34150 3.7 1271 3.3 1119
**

3-00 2X 365 30510 4.4 1332 3.3 1020
5-06 365 30420 4.4 1337 3.4 1030
6-10 365 33580 4.5 1517 3.3 1112
8-02 301 23760 5.4 1288 3.4 817
Life: 2047 167,780 4.5 7550 3.4 5739

No. 26 \$

Consignor:
John & Tineke Boschma
224642 Pecan Rd.
Colby WI 54421-4227
715-223-0534

BOSSIDE SWINGMAN YILDA-RED

#840003213193541 Female 99%RHA-I
TC TL TD
Born: 10-14-20
GTPI +2397G 8/21
PTA +815M +39F +25P 79%R 8/21
PTAT +1.49 UC +1.40 PL +2.2 79%R 8/21

WESTCOAST SWINGMAN-RED-ET

12638346C 99%RHA-I GTPI +2602G
TP TC TY TV TL TD
PTA +774M +45F +23P 83%R 8/21
PTAT +1.44 UC +1.40 PL +6.3 80%R 8/21

BOSSIDE APOLL P YINGA

73838546 VG-86 EE+V+ 5Y RC PO
100%RHA-NA CTPI +2125 8/21
*** % FAT % PRO
1-11 2X 365 30494 3.9 1197 3.1 960"
3-05 365 35392 4.0 1409 3.3 1155"

NEXT 4 DAMS: GP-83; VG-86 DOM
Yelonda; VG-85 GMD DOM; VG-86 GMD
DOM

ENDCO APPRENTICE-ET

840003129037908 GTPI +2550G
99%RHA-I RC CD TP TY TV TL TD
PTA +1416M +44F +39P 99%R 8/21
PTAT +.79 UC +.68 PL +4.7 98%R 8/21
MS SOFIAS DELTA SKY-ET
840003133063230 VG-85 CAN RC
CAN2-09 2X 365 33649 4.2 1409 3.2 1063

APOLL P-RED-ET

762042012 NLD PO GTPI +2298G
100%RHA-NA TY TV TL
PTA +1534M +23F +48P 97%R 8/21
PTAT +.42 UC +.52 PL +1.1 96%R 8/21
BOSSIDE EPIC YINGA
71356468 VG-87 VVV+V 7Y GMD DOM
100%RHA-NA GTPI +2259G 8/21
*** % FAT % PRO
2-01 3X 365 34150 3.7 1271 3.3 1119
**

3-00 2X 365 30510 4.4 1332 3.3 1020
5-06 365 30420 4.4 1337 3.4 1030
6-10 365 33580 4.5 1517 3.3 1112
8-02 301 23760 5.4 1288 3.4 817
Life: 2047 167,780 4.5 7550 3.4 5739

No. 27 \$

Consignor:
John & Tineke Boschma
224642 Pecan Rd.
Colby WI 54421-4227
715-223-0534

BOSSIDE MOROCCAN SHERRY

#840003213193569 Female 99%RHA-I
Born: 7-11-21
PTPI +2400 8/21
PTA +88M +66F +13P 45%R 8/21
PTAT +1.36 UC +1.41 45%R 8/21

ABS MOROCCAN-ET

840003135245775 GTPI +2669G
99%RHA-I TR TC TY TV TL TD
PTA +652M +113F +39P 98%R 8/21
PTAT +1.59 UC +1.63 95%R 8/21

BOSSIDE SWEET SHELBY

73838495 VG-88 EEVVV 5Y 99%RHA-I
GTPI +2127G 8/21
** % FAT % PRO
2-01 2X 365 23850 4.5 1073 3.3 798
3-02 365 30420 4.6 1412 3.4 1037
4-04 308 29720 4.6 1381 3.1 918
5-03 365 32940 4.9 1603 3.3 1073
Life: 1458 119,570 4.7 5618 3.3 3928

DE-SU 12693 SKYFALL-ET

840003127334847 GTPI +2606G
99%RHA-I TC TY TV TL TD
PTA +747M +85F +28P 99%R 8/21
PTAT +.58 UC +.66 PL +3.0 97%R 8/21
ABS 9019 MARIGOLD-ET
840003014559019 99%RHA-I

COOKIECUTTER PETRON HALOGEN

840003008710387 GTPI +2227G
100%RHA-NA TP TY TV TL TD
PTA -519M -19F -18P 99%R 8/21
PTAT +.52 UC +1.14 PL +4.0 99%R 8/21
BOSSIDE MOGUL SHELLEY-ET
71886778 GP-84 V++GV 5Y
GTPI +2112G 8/21 99%RHA-I
Sold for dairy to untested herd

BARRON FALL SALE 2021

No. 28 \$

Consignor:
Logan Moser
264 Coon Prairie Ave
Westby WI 54667-1343
608-634-3803

DREAM-PRARIE HTSPT DESTINY

#840003205948477 Female 99%RHA-I
Born: 06-20-19
Not Classified PTPI +2174 8/21
*** % FAT % PRO
2-01 2X 63 5099 4.2 214 3.0 152 (inc)"
Milked 104#/day 3.2%F 2.8%P SCC
Fresh: 7-21-21

SIEMERS HOTSPOT-ET

840003141495385 GTPI +2521G
TR TP TC TY TV TL TD 99%RHA-I
PTA +486M +33F +28P 84%R 8/21
PTAT +3.21 UC +2.72 81%R 8/21

HAUVE WINDBROOK DELU-ET

142907528 VG-88 VVVVV 4Y
100%RHA-NA CTPI +1827 8/21
*** % FAT % PRO
2-00 2X 318 19370 3.8 727 2.9 560
3-00 365 27120 3.7 991 3.0 817
4-02 364 33090 4.0 1314 2.9 969

NEXT 7 DAMS: Hauve Shottle Desire-ET
EX-91; EX-90; EX-92 3E; EX-91 DOM;
EX-95 2E GMD DOM Dellia; EX-90 2E
GMD DOM

PEAK HOTLINE-ET

840003129128855 GM GTPI +2696G
TY TV TL TD 100%RHA-NA
PTA +950M +85F +48P 99%R 8/21
PTAT +2.89 UC +2.40 98%R 8/21
SIEMERS MONTEREY HANINA-ET
840003131528441 EX-91 VEVEE 3Y
GMD TR TL TD 99%RHA-I
**2-11 3X 344 44370 5.1 2260 3.2 1431
**4-04 3X 40260 4.2 1710 3.3 1327
Life: 1029 117,090 4.7 5540 3.2 3797

GILLETTE WINDBROOK-ETS

7816429C GTPI +1984G
TV TL TY CD TD
PTA -66M +17F +5P 99%R 8/21
PTAT +1.56 UC +.74 99%R 8/21
HAUVE GOLDWYN DELAIRE-ET
139964862 VG-87 EVV+V 4Y
100%RHA-NA GTPI +1697G 8/21
*** % FAT % PRO
2-04 2X 365 27710 4.5 1241 3.3 917
4-01 365 30820 4.2 1294 3.3 1004
5-03 352 29200 4.0 1177 3.6 1042

No. 29 \$

Consignor:
Logan Moser
264 Coon Prairie Ave
Westby WI 54667-1343
608-634-3803

DREAM-PRARIE FGG DELUXE

#840003147391784 Female
100%RHA-NA
Born: 5-14-18
PTPI +1909 8/21

Due: 12-21 to Stantons Chief (Sexed
semen)
(Aborted on pasture last year)

FULL SISTER: VG-87
3-01 335 27655 3.7 1026 2.9 788

FUSTEAD GOLDWYN GUTHRIE-ET

137191143 EX-94 GTPI +1995G
TR TV TL TY TD 100%RHA-NA
PTA -459M -5F -5P 99%R 8/21
PTAT +1.82 UC +1.64 99%R 8/21

HAUVE WINDBROOK DELU-ET

142907528 VG-88 VVVVV 4Y
100%RHA-NA CTPI +1827 8/21
*** % FAT % PRO
2-00 2X 318 19370 3.8 727 2.9 560
3-00 365 27120 3.7 991 3.0 817
4-02 364 33090 4.0 1314 2.9 969

NEXT 7 DAMS: Hauve Shottle Desire-ET
EX-91; EX-90; EX-92 3E; EX-91 DOM;
EX-95 2E GMD DOM Dellia; EX-90 2E

BRAEDALE GOLDWYN

10705608C GP-84 GM CD TV TL TY
GTPI +1854 100%RHA-NA
PTA -712M -7F -12P 99%R 8/21
PTAT +1.04 99%R UC +.61 8/21
REGANCREST-MWS BRIT-ET
60870676 EX-90 VG-MS 4Y
*** 1-11 2X 365 31080 3.4 1066 2.8 866
*** 4-06 2X 365 28450 3.7 1044 2.7 764

GILLETTE WINDBROOK-ETS

7816429C GTPI +1984G
TV TL TY CD TD
PTA -66M +17F +5P 99%R 8/21
PTAT +1.56 UC +.74 99%R 8/21
HAUVE GOLDWYN DELAIRE-ET
139964862 VG-87 EVV+V 4Y
100%RHA-NA GTPI +1697G 8/21
*** % FAT % PRO
2-04 2X 365 27710 4.5 1241 3.3 917
4-01 365 30820 4.2 1294 3.3 1004
5-03 352 29200 4.0 1177 3.6 1042

No. 30 \$

Consignor:
Logan Moser
264 Coon Prairie Ave
Westby WI 54667-1343
608-634-3803

DREAM-PRARIE ALT VERMONT

#840003205948474 Female RC
99%RHA-I
Born: 06-10-19
PTPI +2051 8/21

Due: 10-15-21 to Riverdown Unstopabull-
Red #11801450C

FARNEAR ALTITUDE-RED-ET

840003128013348 I GTPI +2173G
99%RHA-I TC TY TV TL TD
PTA -61M +13F +9P 87%R 8/21
PTAT +2.88 UC +2.23 85%R 8/21

DREAM-PRARIE SOLOMON VIXON

840003132579238 VG-89 EEVVV 3Y
99%RHA-I CTPI +1930 8/21
*** % FAT % PRO
1-11 2X 205 12340 4.3 533 3.2 397

NEXT 8 DAMS: Mast-Way Shottle 425-
ET, GP-80; VG-87; EX-90 DOM; VG-87
GMD DOM; VG-87 DOM; EX-90 GMD
DOM; VG-85 GMD DOM; VG-85 GMD
DOM

MR LR EDG ARVIS 18196-ET

840003125201960 RC GTPI +2170G
TC TY TV 100%RHA-NA
PTA -580M +7F +0P 97%R 8/21
PTAT +1.83 UC +207 96%R 8/21
FARNEAR TBR ARIA ADLER-ET
72437575 EX-96 EEEEE 2E 7Y
***5-11 2X 365 38770 4.1 1608 3.3 1262

WALNUTLAWN SOLOMON-ET

11775998C GTPI +1949G
TR TP TY TV TL TD 99%RHA-I
PTA -521M -15F -11P 99%R 8/21
PTAT +2.56 UC +1.62 99%R 8/21
MAST-WAY AVALANCHE 482
142760093 VG-86 EVVE+ 4Y
100%RHA-NA CTPI +1651 8/21
*** % FAT % PRO
2-05 2X 365 26630 3.8 1019 3.0 811
3-07 354 27520 4.2 1143 3.1 849

BARRON FALL SALE 2021



STEPIDO D W BEAUTY, EX-95 3E
3rd Dam of Cat. #31



SCIENTIFIC DEBUTANTE RAE-ET, EX-92 GMD DOM
3rd Dam of cat. #32

No. 31 \$

Consignor:
Cary & Joy Moser
264 Coon Prairie Ave
Westby WI 54667-1343
608-632-1401

DREAM-PRAIRIE DBACK BLAST

#840003147391834 Female 99%RHA-I
Born: 02-06-19
Not Classified PTPI +1815 8/21
* % FAT % PRO
2-06 2X 21 1378 4.0 55 3.0 42 (inc)"
Milked 82#/day 3.6%F 2.7%P SCC: 26

Fresh: 9-1-21

MR D APPLE DIAMONDBACK

840003013721049 EX-93 GTPI +1886G
RC TP TY TV TL TD 99%RHA-NA
PTA -395M -25F -1P 99%R 8/21
PTAT +2.47 UC +1.93 99%R 8/21

DREAM-PRAIRIE ARM BOMBSHELL

840003132579195 N.C.
100%RHA-NA PTPI +1753 8/21
* % FAT % PRO
2-08 2X 348 17790 4.5 805 3.3 585

NEXT 5 DAMS: Stepido D W Beauty,
EX-95 3E *H.M. All-American 5Y Cow '05;*
VG-88; VG-86 4*; VG-86 3*; EX 2E 1*

VAL-BISSON DOORMAN-ET

107281711C EX-90 GTPI +2164G
TV TL TY TD 99%RHA-I
PTA -474M +13F +9P 99%R 8/21
PTAT +2.45 UC +1.59 99%R 8/21
MS DELICIOUS APPLE-RED-ET
139236776 EX-94 EEEEE 2E TV TD
** 5-11 2X 365 40660 3.9 1570 3.3 1331
** 7-02 2X 365 46510 4.0 1844 3.1 1424
Life: 1732 177,970 3.9 6948 3.2 5632

MR APPLES ARMANI-ET

68571374 EX-90 RC GTPI +2046G
CD TP TV TL TY TD 100%RHA-NA
PTA -1795M +14F -15P 99%R 8/21
PTAT +.97 UC +1.50 99%R 8/21

PREMIUM-STAR BRITCHES-ET

840003013859488 VG-86 VVVVV 3Y
TL TD 100%RHA-NA
*** % FAT % PRO
2-07 2X 358 24170 3.9 931 2.9 691

No. 32 \$

Consignor:
Nova Registered Holsteins Inc.
% Lance T. Kamm
1710 190th St.
New Richmond WI 54017-6919
715-760-0055

NOVA KINGBOY DELACRUZ

#840003128822814 Female 99%RHA-I
Born: 9-02-19
PTPI +2148 8/21
*** % FAT % PRO

Fresh: 9-22-21

MORNINGVIEW MCC KINGBOY-ET

72044077 EX-92 GTPI +2341G
TR TP TC TV TL TY TD 99%RHA-I
PTA +839M +23F +22P 99%R 8/21
PTAT +1.97 UC +1.60 99%R 8/21

NOVA DOORMAN DIVA-ET

840003133198582 EX-90 EEVVE 4Y
TR TC TL TD 99%RHA-I GTPI +1950G
*** % FAT % PRO
3-11 2X 279 17200 3.4 587 3.1 537

NEXT 8 DAMS: Scientific Debutante Rae-
ET, EX-92 GMD DOM *All-American 4Y*
Cow '05; EX-90 DOM; EX-96 3E GMD
DOM; EX-94 2E GMD; EX-90 GMD DOM;
EX-97 Roxy; EX-90; VG-85

DE-SU BKM MCCUTCHEN 1174-ET

69990138 EX-93 GTPI +2235G
99%RHA-I TR TP TV TL TY TD
PTA +267M +27F +12P 99%R 8/21
PTAT +2.19 UC +1.40 99%R 8/21
MORNINGVIEW SUPER MEGAN-ET
686540508 EX-91 EEVVE 4Y DOM TY
***4-02 2X 365 37720 3.7 1405 2.9 1094

VAL-BISSON DOORMAN-ET

107281711C EX-90 RHA-I GTPI +2164G
TV TL TY TD 99%
PTA -474M +13F +9P 99%R 8/21
PTAT +2.45 UC +1.59 99%R 8/21

SCIENTIFIC DIVINE RAE-ET

66911686 EX-92 EEEEE 3E 9Y
TR CV TL TD 100%RHA-NA
*** % FAT % PRO
2-00 2X 287 18040 3.9 706 3.3 600
2-11 267 19840 3.6 706 3.2 644
**
4-00 272 22210 4.2 926 3.1 696
*
4-11 347 25110 4.0 995 3.1 788

6-02 365 30440 4.1 1238 3.3 994
7-05 349 34700 3.7 1269 3.1 1083
**
8-06 305 27730 3.6 985 3.1 858
Life: 2700 212,780 3.8 8155 3.2 6796

BARRON FALL SALE 2021

No. 33 \$

Consignor:
Courtney E. Moser
264 Coon Prairie Ave
Westby WI 54667-1343
608-634-3803

DREAM-PRAIRIE ALT RIESEN

#840003205948482 Female RC
99%RHA-I
Not Classified PTPI +1913 8/21
*** % FAT % PRO

Fresh: 9-22-21

FARNEAR ALTITUDE-RED-ET

840003128013348 GTPI +2173G
99%RHA-I TC TY TV TL TD
PTA -61M +13F +9P 87%R 8/21
PTAT +2.88 UC +2.23 85%R 8/21

DREAM-PRAIRIE SKYBUCK REECE

840003132579202 GP-81 +++G+ 2Y
CTPI +1663 8/21 100%RHA-NA
*** % FAT % PRO
1-11 2X 336 20760 4.6 945 3.2 659

NEXT 6 DAMS: Dream-Prairie PB
Blossom-ET, N.C.; VG-85 Cookiedough;
EX-91 2E Cookie; EX-90 DOM; EX-90 2E
GMD DOM; VG-88

MR LR EDG ARVIS 18196-ET

840003125201960 RC GTPI +2170G
TC TY TV TL TD 100%RHA-NA
PTA -580M +7F +0P 97%R 8/21
PTAT +1.83 UC +2.07 96%R 8/21
FARNEAR TBR ARIA ADLER-ET
72437575 EX-96 EEEEE 2E 7Y
***5-11 2X 365 38770 4.1 1608 3.3 1262

HANOVERHILL SKYBUCK

384550C EX CAN TL GTPI +1312G
PTA -2222M -55F -55P 99%R 8/21
PTAT -.88 99%R UC -2.46 8/21
DREAM-PRAIRIE ATWOOD PB CUP
840003013859493 GP-84 +VV++ 2Y
100%RHA-NA CTPI +1790 8/21
*** % FAT % PRO
2-00 2X 330 21680 4.2 917 3.2 685

No. 34 \$

Consignor:
Courtney E. Moser
264 Coon Prairie Ave
Westby WI 54667-1343
608-634-3803

DREAM-PRAIRIE AWS CINNAMON

#840003205948498 Female RC
99%RHA-I
Born: 9-04-19
PTPI +1636 8/21

Due: 12-1-21 to Farnear Altitude-Red-ET
#840003128013348 (Sexed heifer)

LUCK-E AWESOME-RED

72186769 CV GTPI +1413G
TC TY TL TD 100%RHA-NA
PTA -1747M -60F -56P 99%R 8/21
PTAT +2.06 UC +2.76 99%R 8/21

DREAM-PRIRIE SOLOMON SAGE

840003132579252 N.C. 99%RHA-I
*** % FAT % PRO

NEXT 5 DAMS: Dream-Prairie
Sugarcooki-ET, VG-88; VG-85
Cookiedough; EX-91 2E Cookie; EX-90
DOM; EX-90 2E GMD DOM; VG-88

APPLES ABSOLUTE-RED-ET

139358472 EX-94 GTPI +1521G
CV TC TY TL TD 100%RHA-NA
PTA -1923M -15F -25P 99%R 8/21
PTAT +2.22 UC +2.42 99%R 8/21
LUCK-E ADVENT ASIA-ET
63437444 EX-94 3E RC TL TD
***6-02 2X 365 40150 4.9 1984 3.1 1261
Life: 1282 113,730 5.1 5814 3.2 3645

WALNUTLAWN SOLOMON-ET

11775998C 99%RHA-I GTPI +1949G
TR TP TY TV TL TD
PTA -521M -15F -11P 99%R 8/21
PTAT +.256 UC +1.62 99%R 8/21
DREAM-PRAIRIE ATWOOD SPICE
840003013859498 GP-83 VV+++ 2Y
100%RHA-NA CTPI +1778 8/21
*** % FAT % PRO
1-11 2X 365 25170 4.4 1106 3.2 795
3-00 365 18310 4.4 810 3.4 614

No. 35 \$

Consignor:
Nova Registered Holsteins Inc.
% Lance T. Kamm
1710 190th St.
New Richmond WI 54017-6919
715-760-005

NOVA SPLENDID NATALIE

#840003150451646 Female
100%RHA-NA
Born: 06-24-18
GP-80 F+G++ 2Y CTPI +2375 8/21
PTA +1180M +41F +35P 48%R 8/21
PTAT +1.38 UC +1.69 45%R 8/21
** % FAT % PRO
2-02 2X 280 26870 3.8 1017 3.2 854
3-02 10 786 4.7 37 3.2 29 (inc)"

Fresh: 9-18-21

PINE-TREE SPLENDID-P-ET

74024998 RC GTPI +2579G
PC TC TY TV TL TD 100%RHA-NA
PTA +1160M +72F +44P 98%R 8/21
PTAT +2.17 UC +1.95 96%R 8/21

NOVA GUTHRIE NORALIE

71949606 GP-82 +++++ 2Y
100%RHA-NA PTPI +1977 8/21
** % FAT % PRO
2-04 2X 316 25110 3.5 868 3.2 797
**
3-04 305 28400 3.5 998 3.0 865

NEXT 8 DAMS: Freeborn Stormatic Nyla-
ET, EX-91 2E; VG-88; VG-86 GMD; EX-94
2E Miss Naomi; EX-95 4E GMD DOM
Niagra; EX-94 4E GMD DOM Sher-Mar
Highmark Hiawatha; EX-91 4E; EX-90 2E

ZAHBULLS ALTA1STCLAS-ET

71441918 100%RHA-NA GTPI +2166G
PTA -773M +25F -9P 99%R 8/21
PTAT +1.04 UC +2.06 99%R 8/21
PINE-TREE 5100 SS 5933-ET
71859511 VG-86 2Y RC PC
*1-10 3X 329 27990 4.2 1170 3.1 868

FUSTEAD GOLDWYN GUTHRIE-ET

137191143 EX-94 GTPI +1995G
TR TV TL TY TD 100%RHA-NA
PTA -459M -5F -5P 99%R 8/21
PTAT +1.82 UC +1.64 99%R 8/21
NOVA DORCY NOREEN
69402353 EX-90 EVEVE 5Y
100%RHA-NA GTPI +1857G 8/21
*** % FAT % PRO
1-11 2X 288 25950 3.0 767 2.8 727
*
2-11 305 28700 3.2 913 2.9 820

4-04 365 43330 3.2 1403 2.8 1228
Life: 1211 118,020 3.2 3746 2.9 3417

BARRON FALL SALE 2021



NOVA-TMJ GOLDEN ECHO-ETS, VG-88 DOM
3rd Dam of Cat. #36 & #37



UFM-DUBS EROY, VG-87 GMD DOM
3rd Dam of Cat. #38 & 4th Dam of Cat. #36 & #37

No. 36 \$

Consignor:
Nova Registered Holsteins Inc.
% Lance T. Kamm
1710 190th St.
New Richmond WI 54017-6919
715-760-0055

NOVA-TMJ CORVETTE EMALE

#840003133198638 Female
100%RHA-NA
Born: 5-18-17
GP-82 ++VG+ 3Y CTPI +2025 8/21
*** % FAT % PRO
2-02 2X 289 17849 4.3 763 3.3 588"
3-04 282 24066 3.8 904 2.3 803"
4-03 18 1633 4.0 65 3.7 60 (inc)"

Fresh: 9-10-21

SONNEK GC CORVETTE-ET

71391400 EX-92 GTPI +1917G
TR TP TY TV TL TD 100%RHA-NA
PTA -150M -1F +0P 99%R 8/21
PTAT +1.96 UC +.81 99%R 8/21

NOVA-TMJ SUSONIC ESYLUM-ET

71949519 VG-85 +VG+V 5Y
100%RHA-NA CTPI +2195 8/21
*** % FAT % PRO
2-04 2X 336 24040 3.9 947 3.3 800
**
3-05 303 25670 3.6 922 3.3 848

NEXT 5 DAMS: Nova-TMJ Golden Echo-ETS, VG-88 DOM; UFM-Dubs Eroy, VG-87 GMD DOM; EX-90 2E GMD DOM; EX-90; VG-87; VG-85 GMD DOM

MR CHASSITY GOLD CHIP-ET

140145553 EX-95 GTPI +1748G
100%RHA-NA TR TP TY TV TL TD
PTA -617M -23F -38P 99%R 8/21
PTAT +1.53 UC +1.10 99%R 8/21
SONNEK DAMION CHARLIE-ET
138545776 EX-94 EEEEE 4E
***8-07 2X 365 32110 3.7 1185 3.2 1039
***10-1 2X 365 32980 3.6 1179 3.3 1101

MISTY SPRING SUPERSONIC-ET

11113974C GM GTPI +2298G
TR TP TY TL TD 100%RHA-NA
PTA +540M +42F +20P 99%R 8/21
PTAT +.24 UC -.23 PL +1.1 99%R 8/21

NOVA-TMJ SEBASTIAN ESLYN-ET

69402329 EX-93 EEEEE 2E 6Y DOM
*** % FAT % PRO
2-03 2X 337 21310 4.2 905 3.5 741
*

3-04 260 21600 4.3 926 3.5 760

4-02 297 28200 3.8 1062 3.4 964
5-02 338 28540 4.5 1271 3.6 1033
6-02 365 31620 4.8 1510 3.5 1109
**

7-05 305 30890 4.7 1437 3.2 982
Life: 2168 181,260 4.4 7919 3.4 6244

No. 37 \$

Consignor:
Nova Registered Holsteins Inc.
% Lance T. Kamm
1710 190th St.
New Richmond WI 54017-6919
715-760-0055

NOVA-TMJ JASPER ELIANE

#840003128822816 Female TR TC TL TD
100%RHA-NA
Born: 9-03-19
Not Classified PTPI +1635G 8/21
*** % FAT % PRO

Fresh: 9-6-21

WILCOXVIEW JASPER-ET

128620869 TV TL TD GTPI +1351G
PTA -1245M -12F -44P 99%R 8/21
PTAT +1.17 UC -.02 99%R 8/21

NOVA-TMJ SID EXIE

840003133198549 VG-88 VEE+V 4Y
100%RHA-NA CTPI +1931 8/21
*** % FAT % PRO
2-03 2X 365 22634 5.1 1142 3.6 825"
3-06 261 21585 3.9 835 3.4 740"
*** % FAT % PRO
4-04 333 28300 4.2 1188 3.5 996
5-05 49 4791 2.5 121 3.1 148 inc."

NEXT 5 DAMS: Nova-TMJ Golden Echo-ETS, VG-88 DOM; UFM-Dubs Eroy, VG-87 GMD DOM; EX-90 2E GMD DOM; EX-90; VG-87; VG-85 GMD DOM

COMESTAR LEE-ET

5757117C EX GM TV TL GTPI +1465G
PTA -1185M -14F -32P 99%R 8/21
PTAT -.48 99%R UC -1.46 8/21

WILCOXVIEW BELLWOOD JASMINE

17290619 VG-87 VEVVV 2Y GMD DOM
***1-11 2X 305 23640 3.9 917 3.1 731

PINE-TREE SID-ET

62175895 TY GTPI +1535G
PTA -815M -19F -22P 99%R 8/21
PTAT +1.52 UC +.99 99%R 8/21
NOVA-TMJ EPIC EXHALE-ET
71949408 EX-91 EEEVV 2E 6Y TL TD
100%RHA-NA GTPI +2169G 8/21
*** % FAT % PRO

2-02 2X 305 27450 4.0 1094 3.3 899
3-04 322 33190 4.0 1323 3.3 1083
4-05 305 33210 4.0 1343 3.3 1086
5-10 305 27900 4.2 1178 3.5 967
7-02 365 39310 3.8 1495 3.1 1230

Life: 1998 187,670 4.1 7679 3.3 6259

BARRON FALL SALE 2021

No. 38 \$ _____

Consignor:
Nova Registered Holsteins Inc.
% Lance T. Kamm
1710 190th St.
New Richmond WI 54017-6919
715-760-0055

NOVA-TMJ MAFIA ERIKA

#840003150451687 Female 99%RHA-I
Born: 03-02-19
Not Classified PTPI +1969 8/21
*** % FAT % PRO

Fresh: 9-7-21

OUR-FAVORITE VC MAFIA-ET

840003125220763 GTPI +2036G
TR TY TV TL TD 99%RHA-I
PTA -680M +14F -17P 94%R 8/21
PTAT +2.84 UC +1.61 88%R 8/21

NOVA-TMJ SHOTTLE ERIKA

840003133198513 G-75 +VV+P 2Y
100%RHA-NA CTPI +1908 8/21
** % FAT % PRO
2-03 2X 361 31150 4.4 1378 3.1 968
*
3-06 305 28270 4.0 1118 3.0 847

NEXT 4 DAMS: UFM-Dubs Eroy, VG-87
GMD DOM; EX-90 2E GMD DOM; EX-90;
VG-87; VG-85 GMD DOM

WALNUTLAWN SOLOMON-ET

11775998C 99%RHA-I GTPI +1949G
TR TP TY TV TL TD
PTA -521M -15F -11P 99%R 8/21
PTAT +2.56 UC +1.62 99%R 8/21
OUR-FAVORITE UNLIMITED
141851721 EX-94 EEVEE 3E 9Y
***5-03 2X 365 33640 4.3 1437 3.5 1182
***8-01 2X 365 34020 4.5 1539 3.5 1190
Life: 1864 155,810 4.6 7160 3.5 5520

PICSTON SHOTTLE-ET

598172 GBR TV TL TY GTPI +1881G
100%RHA-NA
PTA +74M +5F -5P 99%R 8/21
PTAT +.33 UC -.42 99%R 8/21

NOVA-TMJ MANOMAN EROMA-ET

69402320 VG-85 VEVFV 4Y
100%RHA-NA GTPI +1945G 8/21
*** % FAT % PRO
2-03 2X 307 20550 4.8 985 3.6 747
3-03 305 26560 4.6 1214 3.4 891
4-05 263 28190 4.2 1189 3.5 976

No. 39 \$ _____

Consignor:
Nova Registered Holsteins Inc.
% Lance T. Kamm
1710 190th St.
New Richmond WI 54017-6919
715-760-0055

NOVA-TMJ CRUSH LUSION

#840003150451639 Female 99%RHA-I
Born: 5-26-18
GP-80 ++F+G 2Y CTPI +2063 8/21
*** % FAT % PRO
2-03 2X 304 21947 4.5 997 3.6 795"

Fresh: 9-29-21

MAVERICK CRUSH

12042760C GTPI +2030G
TC TY TV TL TD 99%RHA-NA
PTA -898M -52F -15P 99%R 8/21
PTAT +2.51 UC +1.51 PL +2.8 99%R 8/21

NOVA-TMJ UNO ELLA LISBON-ET

71949540 VG-85 VV++V 3Y
100%RHA-NA CTPI +2056 8/21
*** % FAT % PRO
2-00 2X 264 19850 4.5 886 3.4 669
3-00 305 24420 4.4 1001 3.5 863
4-02 302 23010 5.0 1161 3.5 795

NEXT 4 DAMS: UFM-Dubs Eroy, VG-87
GMD DOM; EX-90 2E GMD DOM; EX-90;
VG-87; VG-85 GMD DOM

VAL-BISSON DOORMAN-ET

107281711C EX-90 99%RHA-I GTPI
+2164G
TV TL TY TD
PTA -474M +13F +9P 99%R 8/21
PTAT +2.45 UC +1.59 99%R 8/21
EDG CLAIRE CLING-ET
71494758 100%RHA-NA

AMIGHETTI NUMERO UNO-ET

17990915143 ITA GTPI +2239G
TV TL TY TD 100%RHA-NA
PTA -819M +31F -13P 99%R 8/21
PTAT +.96 UC +1.02 PL +1.4 99%R 8/21
NOVA-TMJ DAMION ELLA-ET
138420759 EX-92 EEVEE 2E 6Y
100%RHA-NA GTPI +1833G 8/21
*** % FAT % PRO
2-07 2X 365 29210 4.6 1335 3.4 989
4-04 365 29200 5.2 1528 3.6 1041
5-11 365 38370 3.6 1337 3.2 1243
ife: 1665 135,070 4.5 6058 3.5 4696

No. 40 \$ _____

Consignor:
Holle-Oaks Dairy, LLC
% Mary Holle
2328 County Road DD
Baldwin WI 54002-8001
715-684-3973

HOLLE-OAKS BRADNICK KEWANEE

#840003204200427 Female 93%RHA-NA
Born: 08-01-19
Not Classified PTPI +1845 8/21
*** % FAT % PRO
8D 55#/day 4.7%F 3.2%P SCC: 32

Fresh: 10-1-21

MAT. SISTERS TO 2ND DAM:
VG-86 Chelios
VG-89 Teddy

REGANCREST-GV S BRADNICK-ET

66625940 EX-96 GTPI +1843
TR TV TL TY TD 100%RHA-NA
PTA +486M -44F -2P 99%R 8/21
PTAT +1.63 UC +1.77 PL +1.3 99%R 8/21

HOLLE-OAKS SAIL KATHERINE

71224304 EX-91 EEVVE 2E 6Y
87%RHA-NA CTPI +1848 8/21
*** % FAT % PRO
1-11 2X 318 25030 4.1 1028 3.3 835
2-11 295 25040 4.1 1031 3.3 837
3-11 302 23960 4.1 978 3.4 808
5-00 290 26440 4.3 1147 3.3 868
5-11 286 25500 4.8 1212 3.5 881
Life: 1491 125,970 4.3 5396 3.4 4229

GEN-MARK STMATIC SANCHEZ

134422312 EX-94 GTPI +1560G
TR TP TY TV TL TD 100%RHA-NA
PTA +120M -38F -8P 99%R 8/21
PTAT +1.20 UC +.14 99%R 8/21
REGANCREST BREYA-ET
62496852 EX-90 VEEVE 7Y GMD DOM
***2-02 2X 365 31960 3.6 1164 2.8 905

PREMIER-KERNDT SAILING-ET

62433020 TY TD GTPI +1839G
100%RHA-NA TY TD
PTA +755M +34F +20P 99%R 8/21
PTAT +1.20 UC +.57 99%R 8/21
HOLLE-OAKS SID KATELYN
141443476 GP-83 +VV++ 2Y
75%RHA-NA PTPI +1489 8/21
*** % FAT % PRO
1-11 2X 299 20290 4.1 826 3.2 659

BARRON FALL SALE 2021



NOVA-TMJ ROUMARE EDNA, EX-90
2nd Dam of Cat. #41



NOVA-TMJ GOLDEN EDEN-ET, VG-89
3rd Dam of Cat. #41

No. 41 \$

Consignor:
Holle-Oaks Dairy, LLC
% Mary Holle
2328 County Road DD
Baldwin WI 54002-8001
715-684-3973

NOVA-TMJ UNO ELLIS-ET

#840003142940182 Female 99%RHA-I
Born: 07-09-18
GP-81 ++G++ CTPI +2139 8/21
*** % FAT % PRO
1-11 2X 305 18960 4.6 869 3.7 696
316 19520 4.6 900 3.7 719
Milked 92#/day 4.1%F 3.7%P SCC: 33
107 7780 4.2%F 3.4%P

Fresh: 6-20-21
Bred: 8-15-21 to S-S-I Doc Alum
#840003147853565

AMIGHETTI NUMERO UNO-ET

17990915143 ITA GTPI +2239G
TV TL TY TD 100%RHA-NA
PTA -819M +31F -13P 99%R 8/21
PTAT +.96 UC +1.02 PL +1.4 99%R 8/21

NOVA-TMJ BOWSER ELMA-ET

69402363 VG-85 V+FVV 2Y 98%RHA-I
GTPI +2025G 8/21
*** % FAT % PRO
2-04 2X 275 21000 3.9 815 3.1 657

NEXT 6 Dams: Nova-TMJ Golden Eden-ET, VG-89; UFM-Dubs Eroy, VG-87 GMD DOM; EX-90 2E GMD DOM; EX-90; VG-87; VG-85 GMD DOM

LONG-LANGS OMAN OMAN-ET

135746776 VG-85 GM GTPI +1984G
TV TP TY TV TL TD 100%RHA-NA
PTA -26M +14F +25P 99%R 8/21
PTAT -.69 UC -.55 99%R 8/21
AMIGHETTI SHOTTLE AVE
17990346074 ITA 100%RHA-NA

LAESCHWAY JET BOWSER-ET

64872951 VG-85 GTPI +1895G
TC TY TV TL TD 98%RHA-I
PTA -301M -46F -1P 99%R 8/21
PTAT +.59 UC +.03 PL +2.3 99%R 8/21

NOVA-TMJ ROUMARE EDNA

139592306 EX-90 EEV+E 6Y 98%RHA-I
GTPI +1991G 8/21

*** % FAT % PRO
2-04 2X 365 29000 4.2 1209 3.2 928
4-10 281 30220 3.6 1095 3.0 916
5-10 293 29430 3.7 1084 3.1 911
Life: 1135 101,820 4.0 4038 3.2 3245

No. 42 \$

Consignor:
Mark Leder
W1048 County Road X
Gleason WI 54435-9436
715-218-2737

**FRIESIAN-KNOLL DEFEND
DGIRL**

#840003138103194 Female
100%RHA-NA
Born: 09-01-17
GP-83 VVG++ 3Y CTPI +1886 8/21
** % FAT % PRO
1-10 2X 287 13100 4.7 611 3.5 464
2-08 305 13130 4.9 637 3.9 513
321 13610 4.9 666 3.9 533
3-08 46 3273 4.1 134 3.2 105 (inc)"
Milking 75#/day SCC: 41

Bred: 8-15-21 to S-S-I Millington Totem-ET #8400031003184

S-S-I MOGUL DEFENDER-ET

840003009554569 GTPI +2014G
TR TP TY TV TL TD 100%RHA-NA
PTA -243M +6F +2P 99%R 8/21
PTAT +1.13 UC +1.53 99%R 8/21

FRIESIAN-KNOLL SHOWGIRL

69627223 VG-88 VEEV 7Y
98%RHA-NA CTPI +1787 8/21
*** % FAT % PRO
2-00 2X 283 19180 3.7 717 2.9 564
2-11 314 20690 3.8 795 3.1 639
**
3-11 365 28780 3.7 1051 3.0 863

5-01 365 32390 3.7 1201 3.2 1041
% FAT % PRO
6-09 365 30560 3.9 1194 3.2 973"
Life: 2007 147,330 3.8 5587 3.1 4625

NEXT 3 DAMS: Friesian-Knoll Bee, EX-90; VG-86; VG-87

MOUNTFIELD SSI DCY MOGUL-ET

840003006972816 EX-93 GTPI +2338G
GM TR TP TC TY TV TL TD 100%RHA-NA
PTA +541M +46F +16P 99%R 8/21
PTAT +1.31 UC +2.11 99%R 8/21

REGAN-BH-ALH M DANNAH-ET

66625308 EX-90 EEVVE 4Y
***2-00 3x 365 31970 3.7 1178 3.1 984

PINE-TREE MARTHA SHOLTEN-ET

62175933 VG-87 GTPI +1864G
TY TV TL 100%RHA-NA
PTA +16M +13F +14P 99%R 8/21
POTAT -.80 UC -1.23 95%R 8/21

FRIESIAN-KNOLL MERCH LUCKY7

60305224 EX-91 EEVVE 9Y 2E
96%RHA-NA
*** % FAT % PRO
1-10 2X 356 18650 3.6 674 3.0 568
2-11 365 25940 3.6 931 3.2 835
4-06 365 25090 3.7 925 3.1 777
6-02 309 29560 3.4 1005 2.8 826
7-01 365 26740 3.9 1036 3.2 851
8-04 365 32450 3.6 1157 3.0 980
Life: 2706 191,940 3.7 7079 3.1 5945

BARRON FALL SALE 2021



NOVA-TMJ ELEGANT EMBLEM-ET, VG-86
3rd Dam of Cat. #43



UFM-DUBS EROY, VG-87 GMD DOM
4th Dam of Cat. #43

No. 43 \$

Consignor:
Benjamin C. Anderson
N7685 County Rd N
Spring Valley WI 54767-8925
715-778-4742

NOVA-TMJ MERCY

#840003150451657 Female RC TC TL TD
99%RHA-I
Born: 09-03-18
Not Classified GPTI +2078G 8/21
 % FAT % PRO
2-02 2X 306 17709 4.4 780 3.5 620 (inc)"
Milking 58#/day 5.0%F 3.6%P SCC: 15

Bred: 2-24-21 to Morningview Manifest-
Red-ET #840003200787688

SHEEKNOLL DOOR ANDRES

840003126634708 GP-83 GTPI +2211G
TR TP TY TL TD 99%RHA-I
PTA +698M +35F +22P 94%R 8/21
PTAT +2.17 UC +.81 91%R 8/21

NOVA-TMJ DESTRY ESMERIE

71949612 GP-84 +V+GV 4Y
100%RHA-NA CTPI +1961 8/21
*** % FAT % PRO
2-01 2X 305 23460 3.5 821 3.2 746

NEXT 6 DAMS: Nova-TMJ Elegant
Emblem-ET, VG-86; VG-87 GMD DOM
Eroy; EX-90; VG-87; VG-85 GMD DOM

VAL-BISSON DOORMAN-ET

107281711C EX-90 GTPI +2164G
TV TL TY TD 99%RHA-I
PTA -474M +13F +9P 99%R 8/21
PTAT +2.45 UC +1.59 99%R 8/21
SHEEKNOLL BOLTON ARIANA
66406402 EX-94 EEEEE 5Y DOM BY
***3-01 2X 365 38550 4.5 1721 3.3 1287
3rd Mid-W Fall Nat'l Jr. 3Y Cow '13

SCIENTIFIC DESTRY-ET

138122625 EX-92 RC GTPI +1912G
CD TY TV TL 100%RHANA
PTA -972M -36F -12P 99%R 8/20
PTAT +1.19 UC +1.22 99%R 8/20

NOVA-TMJ UNO ESTRELA-ET

71949427 VG-87 VVVVV 4Y
100%RHA-NA CTPI +2092 8/21
*** % FAT % PRO
2-04 2X 351 24260 4.1 998 3.1 763
*
3-05 365 32620 3.9 1258 2.9 936

No. 44 \$

Consignor:
Philip & Kelly Natzke
W6643 Joe Snow Rd
Merrill WI 54452-9660 715-218-1381

ROSE-RYANS GARZA WESLEE

#840003202827666 Female
100%RHA-NA Born: 6-13-19
Not Classified PTP1 +2048 8/21
*** % FAT % PRO

Fresh: 9-22-21

DE-SU MGL GARZA 11388-ET

70626140 EX-92 GTPI +2371G
TR TP TC TY TV TL TD 100%RHA-NA
PTA +464M +33F +21P 98%R 8/21
PTAT +1.30 UC +1.67 96%R 8/21

ROSE-RYANS MGOLD WILLOW-TW

72517426 VG-87 VV+VV 6Y
100%RHA-NA CTPI +1721 8/21
*** % FAT % PRO
2-01 2X 334 18930 3.8 721 3.0 569
3-04 365 29220 3.4 992 3.1 919

3RD DAM: Fred-Len Marty Ursila Wazat,
VG-88

MOUNTFIELD SSI DCY MOGUL-ET

840003006972816 EX-93 GTPI +2338G
GM TR TP TC TY TV TL TD 100%RHA-NA
PTA +541M +46F +16P 99%R 8/21
PTAT +1.31 UC +2.11 99%R 8/21
SULLY PLANET MONTANA-ET
139853977 EX-91 5Y DOM
***4-07 3X 361 55860 4.0 2254 3.0 1672
1ST IA MILK

SCOTTMORE MOREGOLD-ET

70597483 EX-90 GTPI +1824G
TY TV TL TD
PTA -1177M -42F -31P 99%R 8/21
PTAT +1.68 UC +1.05 96%R 8/21

DANIS-GIRLS BOLTON WENDY-ET

68789025 VG-88 VEV+E 6Y
100%RHA-NA CTPI +1702 8/21
*** % FAT % PRO
2-05 2X 308 16250 3.7 599 2.9 474
**
3-07 364 29000 3.4 998 2.8 825

4-08 347 26450 3.6 948 2.9 767
5-00 365 25770 3.3 851 2.8 730

No. 44 1/2 \$

PENDING Female Born: 9-22-21
SIRE: SIEMERS DOC HANCOCK
840003144882821 GTPI +2723G
99%RHA-I TR TP TC TY TV
PTA +1201M +59F +43P 82%R 8/21
PTAT +3.66 UC +3.10 PL +1.4 81%R 8/21
(Woodcrest King Doc X Siemers Monterey Hanan)

BARRON FALL SALE 2021



HOLLE-OAKS SANCHEZ LIA-ET, EX-90
2nd Dam of Cat. #45 & Full Sister to 2nd Dam of Cat. #46

No. 45 \$

Consignor:
Holle-Oaks Dairy, LLC
% Mary Holle
2328 County Road DD
Baldwin WI 54002-8001
715-684-3973

HOLLE-OAKS INTEGRAL LASAGNA

#840003204200455 Female
100%RHA-NA
Born: 02-15-20
PTPI +2005 8/21

Due: 1-29-22 to KCKK Amaretto Red-ET
#840003141240934

BLONDIN INTEGRAL-ET

108109390C RC GTPI +2155G
TP TY TV TL TD 100%RHA-NA
PTA -992M +25F -20P 98%R 8/21
PTAT +1.79 UC +2.00 97%R 8/21

HOLLE-OAKS UNO LINGUINE

840003142940161 VG-85 +V++V 3Y
100%RHA-NA CTPI +1854 8/21
*** % FAT % PRO
1-10 2X 277 17190 4.1 708 3.3 563

NEXT 10 DAMS:Fritzland Feb Lezza, EX-93 3E; VG-85; VG-88; EX-90; VG-86; EX-93 2E GMD DOM; VG-88; VG-88 DOM; VG-88 DOM; VG-87;

DYMENTHOLM S SYMPATICO-ET

11004723C EX-90 RC GTPI +2341G
TP TY TV TL TD 100%RHA-NA
PTA +1122M +38F +22P 99%R 8/21
PTAT +.82 UC +1.11 PL +2.0 99%R 8/21
VAL-BISSON SHOTTLE IMELDA-ET

106173432C EX-94 7Y
CAN4-03 2X 365 40505 3.8 1550 3.4 1378

AMIGHETTI NUMERO UNO-ET

17990915143 ITA GTPI +2239G
TV TL TY TD 100%RHA-NA
PTA -819M +31F -13P 99%R 8/21
PTAT +.96 UC +1.02 PL +1.4 99%R 8/21

HOLLE-OAKS SANCHEZ LIA-ET

140964848 EX-90 EEV+E 6Y
100%RHA-NA CTPI +1561 8/21

*** % FAT % PRO

2-00 2X 305 28130 3.7 1035 3.1 866
3-05 344 33810 3.4 1166 3.0 1010
4-07 305 35090 3.5 1222 3.0 1041
6-02 354 41630 3.4 1412 2.8 1182
7-05 259 30920 3.4 1046 2.7 837
Life: 1818 183,520 3.5 6428 3.0 5427

No. 46\$

Consignor:
Holle-Oaks Dairy, LLC
% Mary Holle
2328 County Road DD
Baldwin WI 54002-8001
715-684-3973

HOLLE-OAKS KINGBOY LIMIT

#840003204200415 Female 99%RHA-I
Born: 05-06-19
GP-83 +V+++ 2Y PTPI +1995 8/21
% FAT % PRO
2-00 2X 154 9930 4.4%F 3.4%p
Milked 66#/day SCC: 54

Bred: 9-22-21 to OCD Thunder Struck-ET
#840003204457423

MORNINGVIEW MCC KINGBOY-ET

72044077 EX-92 GTPI +2341G
TR TP TC TV TL TY TD 99%RHA-I
PTA +839M +23F +22P 99%R 8/21
PTAT +1.97 UC +1.60 99%R 8/21

HOLLE-OAKS L LIZ-ET

840003134098214 VG-85 VEE++ 4Y
100%RHA-NA PTPI +1649 8/21
*** % FAT % PRO

NEXT 10 DAMS:Fritzland Feb Lezza, EX-93 3E; VG-85; VG-88; EX-90; VG-86; EX-93 2E GMD DOM; VG-88; VG-88 DOM; VG-88 DOM; VG-87;

DE-SU BKM MCCUTCHEN 1174-ET

69990138 EX-93 GTPI +2235G
99%RHA-I TR TP TV TL TY TD
PTA +267M +27F +12P 99%R 8/21
PTAT +2.19 UC +1.40 99%R 8/21
MORNINGVIEW SUPER MEGAN-ET
68654508 EX-91 EEVVE 4Y DOM TY
*** 4-02 2X 365 37720 3.7 1405 2.9 1094

COMESTAR LAUTHORITY-ET

103455217C TL TY GTPI +1873G
PTA -196M +0F -6P 99%R 8/21
PTAT +1.77 UC +.55 99%R 8/21
HOLLE-OAKS SANCHEZ LIZZY-ET
140964839 VG-89 VEVEV 4Y TL TD
100%RHA-NA GTPI +1477G
*** % FAT % PRO
1-11 2X 305 24150 3.2 782 3.1 746
3-03 295 30320 3.3 1003 2.9 892
4-03 316 34550 3.1 1066 3.1 1062

BARRON FALL SALE 2021

No. 47 \$

Consignor:
Junlyn Farms, Inc.
14801 Junlyn Ln.
Hillsboro WI 54634-3359
608-627-1441

JUNLYN ECHO ALICE

#840003206362817 Female RC
100%RHA-NA
Born: 6-01-19
Not Classified PTPI +1956 8/21
** % FAT % PRO
2-01 2X 23 1102 6.0 66 3.0 33 (inc)"
Milked 65#/day SCC:L 31

Fresh: 7-26-21

No. 47½ \$

PENDING Female Born: 7-26-21
Sire: PROGENSIS WEBSTER-P-ET
#12648638C RC PC GTPI +2696G
PTA +1075M +50F +49P 92%R 8/21
PTAT +1.74 UC +1.89 PL +3.5 83%R 8/21
(OCD Rodgers Franchise-ET X Ri-Val-Re
Delta Win-P-ET)

ST GEN ARVIS ECHO-RED-ET

840003132348169 GTPI +2284G
TC TY TV TL TD 100%RHA-NA
PTA -244M +22F +10P 87%R 8/21
PTAT +1.72 UC +1.87 80%R 8/21

JUNLYN MOSES ALLISON-RED

840003145275759 G-78 G+GGG 2Y
CTPI +1635 8/21 100%RHA-NA
** % FAT % PRO
2-00 3X 320 20120 3.7 752 3.3 656

NEXT 5 DAMS: Junlyn Advent Allie-Red,
VG-86; VG-89; EX-90 2E; EX-90 4E; EX-
91; VG-85

MR LR EDG ARVIS 18196-ET

840003125201960 RC GTPI +2170G
TC TY TV TL TD 100%RHA-NA
PTA -580M +7F +0P 97%R 8/21
PTAT +1.83 UC +2.07 96%R 8/21

TRIPLECROWN M EVENT 972-ET

74186111 RC 100%RHA-NA
MILK&HONEY DESTRY MOSES-RED
71277714 100%RHA-NA GTPI +1951G
TY TV TL TD

PTA -216M -13F +6P 98%R 8/21
PTAT +1.98 UC +1.74 97%R 8/21

JUNLYN PICOLO ASH-RED-TW

71038329 VG-86 EEV+V +5Y
100%RHA-NA CTPI +1356 8/21
*** % FAT % PRO
2-03 2X 365 23560 3.6 841 3.0 710

3-07 365 24910 3.7 928 2.8 704

5-00 365 26310 3.6 945 3.0 789

6-02 3X 338 27670 3.6 983 2.9 793

Life: 1728 115,990 3.6 4172 3.0 3423

No. 48 \$

Consignor:
Tahmara N. Hendrickson
S6509 County Road J
Viroqua WI 54665-8634
608-675-3606

TWO-TONE ADDISON ADDIE

#840003209034782 99%RHA-I RC
Female
Born: 6-09-19
Not Classified PTPI +1861 8/21
*** % FAT % PRO
2-00 2X 104 6872 2.8 194 3.8 261 (inc)"
Milked 61#/day 3.7%F 3.1%P SCC: 66

Fresh: 6-13-21

Bred: 10-1-21 to Mr. Apple Diamondback
#840003013721049

FARNEAR ARIA ADDISON EWL-ET

840003143160110 RC GTPI +2030G
TC TY TV TL TD 99%RHA-I
PTA -666M -18F -20P 88%R 8/21
PTAT +2.87 UC +2.02 81%R 8/21

SUNKIST HEZTRY ALI-RED

840003127021698 N.C. 100%RHA-NA
PTPI +1700 8/21

Jr. All-American fall Calf

MAVERICK CRUSH

12042760C GTPI +2030G
99%RHA-NA TC TY TV TL TD
PTA -898M -52F -15P 99%R 8/21
PTAT +2.51 UC +1.51 PL +2.8 99%R 8/21

FARNEAR TBR ARIA ADLER-ET
72437575 EX-96 EEEEE 2E 7Y
***5-11 2X 365 38770 4.1 1608 3.3 1262

ST-JACOB DESTRY HEZTRY-ET

70074442 EX-91 RC GTPI +1894G
CD TY TV TL TD 100%RHA-NA
PTA -668 -22F -5P 99%R 8/21
PTAT +1.14 UC +.42 98%R 8/21

SUNKIST GIVNCHY ADVA ALAINA

66918190 VG-86 VVV+V 5Y RC
100%RHA-NA CTPI +1507 8/21
*** % FAT % PRO
2-05 2X 360 21210 4.1 861 3.1 664

3-06 365 25470 4.1 1041 3.1 802

4-08 365 28010 4.2 1172 2.9 810

No. 49 \$

Consignor:
Marshland Farms, Inc.
2419 State Road 87
Cushing WI 54006-3314
715-431-0205

**MARSHLAND NIGHTIME
BROCCOLI**

#840003149284597 Female 99%RHA-I
Born: 3-31-18
VG-85 VV+V 3Y GTPI +2011G 8/21
*** % FAT % PRO
2-01 2X 294 22966 3.7 853 3.2 727"

Milked 112#/ 3.5%F 3.0%P SCC:30

Fresh: 4-25-21

Bred: 8-20-21 to Scientific B Defiant-ET
#141123484

MR KB NIGHTIME 166-ET

840003125993625 GTPI +2512G
99%RHA-I TR TP TC TY TV TL TD
PTA +630M +34F +33P 98%R 8/21
PTAT +1.58 UC +1.61 PL +1.7 96%R 8/21

MARSHLAND AIRLIFT BURRITO

840003132040840 G-79 +GFG+ 2Y
100%RHA-NA PTPI +1594 8/21
*** % FAT % PRO
2-00 2X 318 21630 3.7 802 3.1 677

NEXT 2 DAMS: Marshland Roy Bryanna,
VG-88; EX-90

MORNINGVIEW MCC KINGBOY-ET

72044077 EX-92 TPI +2341G
TR TP TC TY TV TL TD 99%RHA-I
PTA +839M +23F +22P 99%R 8/21
PTAT +1.97 UC +1.60 99%R 8/21

MS DELICIOUS NIGHT TO BE-ET

72127467 VG-88 VVVEV 3Y DOM
*3-05 2X 365 37210 3.4 1279 3.3 1237
***6-01 2X 351 36320 3.8 1374 3.4 1220

CANYON-BREEZE AT AIRLIFT-ET

62897620 VG-89 GTPI +1911G
TR TP TY TV TL TD 100%RHA-NA
PTA +582M +8F -8P 99%R 8/21
PTAT +2.35 UC +.75 99%R 8/21

MARSHLAND SANCHEZ BRYONY

56428828 GP-83 VE+G 5Y
100%RHA-NA CTPI +1373 8/21
** % FAT % PRO
2-00 2X 365 26320 3.6 945 3.2 849

3-02 296 22490 3.5 794 3.3 742

4-01 296 29290 3.1 902 3.2 929

5-01 365 30820 3.4 1034 3.3 1016

6-04 361 31960 3.6 1148 3.2 1017

Life: 1797 149,100 3.4 5103 3.2 4818

BARRON FALL SALE 2021



WILSTAR AD ROSES REBA-RED, EX-92 3E
2nd Dam of Cat. #50



SPRINGHILL-OH CP CONSPIRE, EX-94 2E
3rd Dam of Cat. #51

No. 50 \$

Consignor:
Nova Registered Holsteins Inc.
% Lance T Kamm
1710 190th St
New Richmond WI 54017-6919
715-760-0055

NOVA EMILIO SHOOK

#840003150451695 Female 99%RHA-I
Born: 5-01-19
PTPI +1872 8/21
Not Classified
*** % FAT % PRO

Sells fresh, due: 10-23-21

WILT EMILIO

6770943765 FRA GTPI +1979G
TY TV TL 99%RHA-I
PTA -28M +7F -18P 94%R 8/21
PTAT +3.33 UC +2.36 92%R 8/21

NOVA DEFIANT STYLE-ET

840003133198510 GP-82 +VGGV 4Y RC
100%RHA-NA CTPI +1772 8/21
*** % FAT % PRO
2-04 2X 365 24493 4.7 1148 3.2 772"
3-08 365 28606 3.7 1059 2.9 910"

NEXT 3 DAMS: Wilstar SS Dixierose-Red-ET, EX-90; Farmdale Integrity Dixie EX-94 3E; VG-86

STANTONS CAPITAL GAIN-ET

11696699C VG-85 GTPI +2223G
TR TP TY TV TL TD 99%RHA-I
PTA +1527M +51F +31P 99%R 8/21
PTAT +1.77 UC +.81 98%R 8/21

WILT EMY

6770877690 FRA 100%RHA-NA
SCIENTIFIC B DEFIANT-ET
141123484 VG-87 GTPI +1656
RC TP TC TY TV TL 100%RHA-NA
PTA +56M -52F -13P 99%R 8/21
PTAT +2.68 UC +1.72 99%R 8/21

WILSTAR AD ROSES REBA-RED

64470411 EX-92 EEVVE 6Y 2E
100%RHA-NA CTPI +1765 8/21
*** % FAT % PRO
2-00 2X 365 21700 4.3 943 3.4 728
3-08 365 34760 4.4 1521 3.4 1180
*
4-11 305 27980 4.4 1240 3.2 895

6-08 319 32600 4.2 1357 3.3 1083
7-09 365 39680 4.4 1739 3.3 1302
Life: 2357 191,150 4.5 8528 3.5 6618

No. 51 \$

Consignor:
Holle-Oaks Dairy, Inc.
% Mary Holle
2328 County Road DD
Baldwin WI 54002-8001
715-684-3973

HOLLE-OAKS BLAKE CLICK-TW

#840003204200435 Female
100%RHA-NA PTPI +1995 8/21
Not Classified
*** % FAT % PRO
81#/DAY 4.7%f 3.2%p scc 13
Fresh: 9-18-21

WA-DEL MOGUL BLAKE-ET

142088177 GP-84 GTPI +2167G
TR TP TY TV TL TD 100%RHA-NA
PTA +472M +19F -7P 97%R 8/21
PTAT +1.30 UC +1.03 93%R 8/21

HOLLE-OAKS COCO CHANEL

73814254 VG-89 VEVVE 3Y
100%RHA-NA CTPI +1833 8/21
*** % FAT % PRO
1-11 2X 305 22660 3.7 844 3.0 686
3-01 305 29920 3.7 1111 3.0 883

NEXT 9 DAMS: Springhill-OH CP Conspire, EX-94 2E; VG-86; EX-90 GMD DOM; EX-90 GMD DOM; EX-93 GMD DOM; EX-90 GMD DOM; EX-91 3E GMD DOM; EX-91 2E GMD DOM; VG-88 DOM

MOUNTFIELD SSI DCY MOGUL-ET

840003006972816 EX-93 GTPI +2338G
GM TR TP TC TY TV TL TD 100%RHA-NA
PTA +541M +46F +16P 99%R 8/21
PTAT +1.31 UC +2.11 99%R 8/21
WA-DEL SUPER BRISTOL-ET
140880232 EX-91 EEVVE 5Y DOM
***3-11 2X 365 35070 3.4 1208 3.1 1102

LEXVOLD TEDDY-ET

56337262 100%RHA-NA GTPI +2008G
PTA +70M +13F +15P 99%R 8/21
PTAT +1.19 UC +.56 97%R 8/21
SPRINGHILL-OH CHANEL-ET
71224294 VG-85 VE+V+ 4Y
100%RHA-NA PTPI +1596 8/21

BARRON FALL SALE 2021



HILROSE RUBENS PATSY, EX-93 3E GMD
3rd Dam of Cat. #52



HILROSE LEE PRINCESS, EX-93 3E DOM
4th Dam of Cat. #52

No. 52 \$

Consignor:
Janica E. Larson
N6842 County Road BB
Spring Valley WI 54767-8531
715-977-0499

HONEYCREST C A POPSICLE

#84000320420443 Female 99%RHA-I
Born: 11-18-19
PTPI +2210 8/21
PTA +553M +24F +17P 34%R 8/21
PTAT +2.31 UC +1.86 34%R 8/21

Due: 11-30-21 to Glen D-Haven Althotrod
#55618778

LARCREST CAUGHT MY EYE-ET

840003141227793 VG-88 GTPI +2707G
TR TP TC TY TV TL TD 99%RHA-I
PTA +1382M +79F +47P 81%R 8/21
PTAT +2.03 UC +2.09 80%R 8/21

DJLPUREPRIDE BMR POPTART-ET

840003139488953 VG-85 VVG+V 2Y
99%RHA-I CTPI +1715 8/21
*** % FAT % PRO
1-11 2X 225 14930 3.3 488 3.1 469
2-11 270 18430 3.2 583 3.3 605

NEXT 6 DAMS: Hilrose Rubens Patsy,
EX-93 3E GMD; Hilrose Lee Princess,
EX-93 4E GMD DOM; VG-85 GMD; VG-
88 GMD; VG-88; VG-87

PEAK HOTLINE-ET

840003129128855 GM GTPI +2696G
TY TV TL TD 100%RHA-NA
PTA +950M +85F +48P 99%R 8/01
PTAT +2.89 UC +2.40 98%R 8/21
LARCREST OCT FEST 3136-ET
840003131667001 VG-87 4Y 99%RHA-I

POL BUTTE MC BEEMER-ET

7525863C EX-92 GTPI +1746G
99%RHA-I TP TC TY TV TL TD
PTA -33M -4F -5P 99%R 8/21
PTAT +2.33 UC +1.47 99%R 8/21

HILROSE GUTHRIE PEANUT-ET

70398950 VG-87 VVVVV 2Y TL TD
100%RHA-NAGTPI +1784G 8/21
*** % FAT % PRO
2-03 3X 365 29920 3.6 1067 3.1 931
2nd Midw-W Fall Nat'l WntrYr Hfr '13

No. 53 \$

Consignor:
Vaarendahl Dairy LLC
% David Olson
W11850 Thomas Road
Black River Falls WI 54615-5933
715-284-2698

VAARENDAHL BOB JANITA

#14422470 Female 99%RHA-I
Born: 10-31-17
GP-81 V+VVFV 3Y GTPI +2257G 8/21
*** % FAT % PRO
2-00 2X 292 19100 4.8 759 3.3 639
2-11 305 21510 4.0 855 3.5 760
306 21520 4.0 855 3.5 760

Sells fresh, Due: October 2021

ROYLANE BOOKEM BOB 5170-ET

70192740 EX-92 GM GTPI +2497G
TR TP TY TV TL TD 99%RHA-I
PTA +211M +53F +41P 99%R 8/21
PTAT +.76 UC +1.12 99%R 8/21

VAARENDAHL LINEAR JULY

143074179 GP-83 ++VG+ 2Y
100%RHA-NA GTPI +1969G 8/21
*** % FAT % PRO
2-04 2X 307 18850 4.4 821 3.2 609

3RD DAM: Vaarendahl Potter Jupiter
EX-92 3E

DE-SU 521 BOOKEM-ET

66636657 EX-90 GTPI +2261G
GM TR TP TY TV TL TD 99%RHA-I
PTA +841M +3F +31P 99%R 8/21
PTAT +.47 UC +.45 PL +2.1 99%R 8/21
SEAGULL-BAY OMAN MIRROR-ET
62115945 VG-86 +VVVV 3Y DOM
***3-00 2X 365 36430 4.4 1606 3.4 1235

QUIET-BROOK-D LINEAR-ET

840003010607163 GTPI +2144G
100%RHA-NA
PTA +214M +17F +5P 95%R 8/21
PTAT +1.69 UC +1.79 92%R 8/21
VAARENDAHL MAN-O-MAN JELLO
141475666 VG-85 VV++V 4Y
100%RHA-NA CTPI +1757 8/21
*** % FAT % PRO
1-11 2X 336 15650 4.8 748 3.3 524
3-00 311 19860 4.8 950 3.5 699
4-00 295 19780 5.5 1084 3.3 662

BARRON FALL SALE 2021

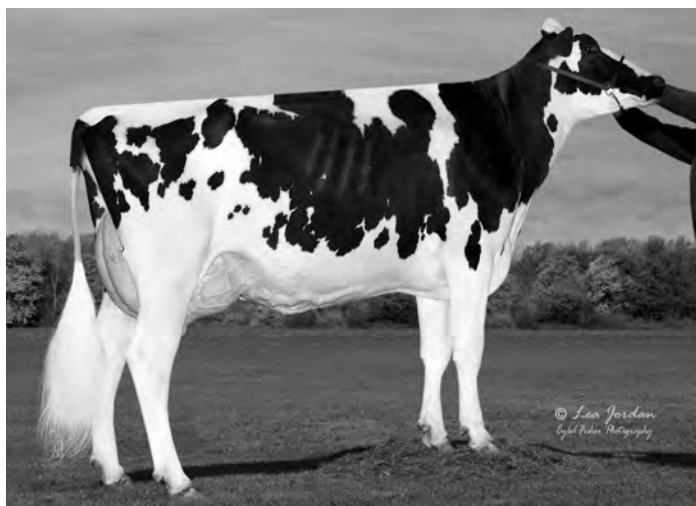

INDIANHEAD GM AFTON-ET, EX-92 2E
2nd Dam of Cat. #54 & #55

No. 54 \$

Consignor:
Mason L. Witscher
1660 10 1/2 St.
Barron WI 54812-9013
715-419-0166

CDF-W DOC AMBIANCE

#840003212010640 Female 99%RHA-I
Born: 03-05-20
PTPI +2400 8/21

Bred: 9-4-21 to KHW Kite Advent-Red-ET
#133002953

WOODCREST KING DOC

840003132417775 EX-90 GTPI +2814G
GM TR TP TC TY TV TL TD 99%RHA-I
PTA +1615M +72F +56P 99%R 8/21
PTAT +3.54 UC +2.42 99%R 8/21

INDIANHEAD ARMANI AFFAIR-ET

840003129433326 EX-90 VEEVE 2E 6Y
100%RHA-NA GTPI +1990G 8/21
** % FAT % PRO
2-04 2X 365 20410 4.5 923 3.7 750

3-10 183 12360 4.5 560 3.2 399
**
4-10 322 19190 3.7 903 3.9 756

NEXT 7 DAMS: Indianhead Gold-Mae-ET,
EX-94; EX-93 DOM Sky Mae-ET; EX-95
3E GMD DOM Lead Mae; VG-89 DOM;
VG-86; EX-91 GMD DOM; VG-87 GMD
DOM

MORNINGVIEW MCC KINGBOY-ET

72044077 EX-92 GTPI +2370G
TR TP TC TV TL TY TD 99%RHA-I
PTA +885M +25F +24P 99%R 12/20
PTAT +2.02 UC +1.65 99%R 12/20
WCD-ZBW MACK DADDY-ET
840003012506777 VG-88 VEVVV 3Y
99%RHA-I TR TL TD
***3-01 3X 365 39560 3.3 1303 3.2 1280

MR APPLES ARMANI-ET

68571374 EX-90 RC GTPI +2046G
CD TP TV TL TY TD 100%RHA-NA
PTA -1795M +14F -15P 99%R 8/21
PTAT +.97 UC +1.50 99%R 8/21
INDIANHEAD GM AFTON-ET
73084662 EX-92 EEEEE 2E 6Y TL TD
100%RHA-NA GTPI +1786G 8/21
*** % FAT % PRO
2-02 3X 365 33480 3.3 1101 3.2 1059
3-07 365 42340 3.9 1636 3.2 1376
5-01 365 41640 3.0 1265 3.1 1283
6-05 365 36320 3.4 1242 3.1 1144
Life: 1806 182,780 3.5 6339 3.2 5843

No. 55 \$

Consignor:
Mason L. Witscher
1660 10 1/2 St.
Barron WI 54812-9013
715-419-0166

CDF-W SOLOMON ATTRACTION

#840003144581019 Female 99%RHA-I
Born: 3-05-19
Not Classified PTPI +1968 8/21

% FAT % PRO
Milked 85#/day 4.5%F 3.6%P SCC: 107

Fresh: 7-15-21
Bred: 10-6-21 to OCD Thunder Struck-ET
#840003204457423

WALNUTLAWN SOLOMON-ET

11775998C 99%RHA-I GTPI +1949G
TR TP TY TV TL TD
PTA -521M -15F -11P 99%R 8/21
PTAT +2.56 UC +1.62 99%R 8/21

INDIANHEAD ARMANI AFFAIR-ET

840003129433326 EX-90 VEEVE 2E 6Y
100%RHA-NA GTPI +1990G 8/21
** % FAT % PRO
2-04 2X 365 20410 4.5 923 3.7 750

3-10 183 12360 4.5 560 3.2 399
**
4-10 322 19190 3.7 903 3.9 756

NEXT 7 DAMS: Indianhead Gold-Mae-ET,
EX-94; EX-93 DOM Sky Mae-ET; EX-95
3E GMD DOM Lead Mae; VG-89 DOM;
VG-86; EX-91 GMD DOM; VG-87 GMD
DOM

VAL-BISSON DOORMAN-ET

107281711C EX-90 GTPI +2164G
TV TL TY TD 99%RHA-I
PTA -474M +13F +9P 99%R 8/21
PTAT +2.45 UC +1.59 99%R 8/21
MISTY SPRINGS LAVANGUARD SUE
9979603C VG-89 100%RHA-NA
CAN4-03 2X 365 30124 4.6 1380 3.0 911

MR APPLES ARMANI-ET

68571374 EX-90 RC GTPI +2046G
CD TP TV TL TY TD 100%RHA-NA
PTA -1795M +14F -15P 99%R 8/21
PTAT +.97 UC +1.50 99%R 8/21
INDIANHEAD GM AFTON-ET
73084662 EX-92 EEEEE 2E 6Y TL TD
100%RHA-NA GTPI +1786G 8/21
*** % FAT % PRO
2-02 3X 365 33480 3.3 1101 3.2 1059
3-07 365 42340 3.9 1636 3.2 1376
5-01 365 41640 3.0 1265 3.1 1283
6-05 365 36320 3.4 1242 3.1 1144
Life: 1806 182,780 3.5 6339 3.2 5843

BARRON FALL SALE 2021

No. 56 \$

Consignor:
Wyatt & Garrett Borth
470 S. Maple St
Ellsworth WI 54011-9192
612-802-4447

RBCC-XTREME DIAMOND PARADOX

#840003151201729 99%RHA-I RC
Female
Born: 3-01-19
Not Classified PTPI +1685 8/21
*** % FAT % PRO
Fresh: 9-1-21

MR D APPLE DIAMONDBACK

840003013721049 EX-93 GTPI +1886G
RC TP TY TV TL TD 99%RHA-NA
PTA -395M -25F -1P 99%R 8/21
PTAT +2.47 UC +1.93 99%R 8/21

WILLOWS-EDGE BW PIPES-RED

840003141223834 VG-85 VVVV+ 4Y
100%RHA-NA CTPI +1488 8/21
* % FAT % PRO
2-02 2X 286 16270 3.8 617 2.9 478
3-02 305 15670 3.6 566 3.2 503

NEXT 10 DAMS: Willows-Edge Mesabi
Pip-Red, VG-86; VG-88; VG-88; EX-90;
EX-92; GP-83; VG-85; VG-86; EX-94;
VG-88

VAL-BISSON DOORMAN-ET

107281711C EX-90 GTPI +2164G
99%RHA-I TV TL TY TD
PTA -474M +13F +9P 99%R 8/21
PTAT +2.45 UC +1.59 99%R 8/21
MS DELICIOUS APPLE-RED-ET
139236776 EX-94 EEEEE 2E TV TD
** 5-11 2X 365 40660 3.9 1570 3.3 1331
** 7-02 2X 365 46510 4.0 1844 3.1 1424
Life: 1732 177,970 3.9 6948 3.2 5632

HYLITE BARBWIRE-RED-ET

9748330C VG-87 GTPI +1450G
TV TL TY TD 100%RHA-NA
PTA -1076M -29F -24P 99%R 8/21
PTAT +1.23 UC -.08 99%R 8/21

WILLOWS-EDGE ARMANI PISCES

840003126460106 EX-90 VEVVE 2E 6Y
RC 100%RHA-NA CTPI +1701 8/21
* % FAT % PRO
2-00 2X 305 17430 4.5 789 3.3 582
3-00 342 22150 4.8 1060 3.3 734

4-01 365 27370 4.5 1235 3.3 904
5-03 332 25250 4.3 1097 3.3 823

No. 57 \$

Consignor:
Hank Boschma
110532 Fence Rd.
Athens WI 54411-9426
715-205-7303

SKY-REACH BRADNICK NANNY

#840003146484497 Female
100%RHA-NA
Born: 6-10-19
Not Classified PTPI +1886 8/21
*** % FAT % PRO
Fresh: 7-3-21

REGANCREST-GV S BRADNICK-ET

66625940 EX-96 GTPI +1843
TR TV TL TY TD 100%RHA-NA
PTA +486M -44F -2P 99%R 8/21
PTAT +1.63 UC +1.77 PL +1.3 99%R 8/21

JO-WAL-LANGS WINDBROOK NANA

141990156 EX-91 EEVVE 7Y
100%RHA-NA CTPI +1937 8/21
*** % FAT % PRO
2-10 2X 307 20040 3.9 788 3.2 645
3-10 275 22320 3.8 854 3.2 709
4-09 355 26860 4.2 1132 3.3 875
6-02 281 22530 4.5 1025 3.2 729
Life: 1574 110,260 4.2 45581 3.2 3505

GEN-MARK STMATIC SANCHEZ

134422312 EX-94 GTPI +1560G
TR TP TV TL TD 100%RHA-NA
PTA +120M -38F -8P 99%R 8/21
PTAT +1.20 UC +.14 99%R 8/21
REGANCREST BREYA-ET
62496852 EX-90 VEEVE 7Y GMD DOM
***2-02 2X 365 31960 3.6 1164 2.8 905

GILLETTE WINDBROOK-ETS

7816429C GTPI +1984G
TV TL TY CD TD 100%RHA-NA
PTA -66M +17F +5P 99%R 8/21
PTAT +1.56 UC +.74 99%R 8/21
JO-WAL-LANGS OMN NANNY
139629862 GP-83 +++++ 3Y
100%RHA-NA CTPI +1817 8/21
*** % FAT % PRO
2-05 2X 307 17200 4.2 719 3.3 562

No. 58 \$

Consignor:
Marshland Farms, Inc.
2419 State Road 87
Cushing WI 54006-3314
715-431-0205

MARSHLAND BYWAY BUNNY HONEY

#840003142744543 Female
100%RHA-NA
Born: 5-11-17
VG-88 VV+VE 3Y PTPI +1963 8/21
PTA +386M -11F +3P 45%R 8/21
PTAT +1.84 UC +1.76 58%R 8/21
*** % FAT % PRO
2-02 2X 301 22820 3.5 799 3.0 692
3-01 360 32260 3.2 1043 3.0 983
Milked 113#/day 2.8%F 2.8%P SCC: 13
Fresh: 8-20-21

OH-RIVER-SYC BYWAY-ET

71310557 GTPI +1879G
TR TP TY TV TL TD 100%RHA-NA
PTA +341M -30F -5P 99%R 8/21
PTAT +2.32 UC +2.22 99%R 8/21

MARSHLAND PETY EASTER BUNNY

840003126440903 VG-87 VV+VE 3Y
TR TL TD 100%RHA-NA GTPI +2040G
PTA +431M +8F +11P 80%R 8/21
PTAT +1.46 UC +1.4 86%R 8/21
*** % FAT % PRO
2-01 2X 342 24800 4.2 1054 3.2 795
3-02 365 28890 3.9 1122 3.2 926

SULLY HART MERIDIAN-ET

69951907 GM GTPI +2261G
TR TP TY TV TL TD 100%RHA-NA
PTA +1942M +17F +38P 99%R 8/21
PTAT +2.14 UC +1.56 99%R 8/21
SANDY-VALLEY ATWD BARBIE-ET
69250651 EX-91 EEEVE 5Y
***2-04 3X 365 32120 3.5 1118 3.1 1010
** 4-09 3X 365 29490 3.7 1091 3.2 933

SIEMERS MOGUL PETY

840003010660326 EX-90 GTPI +2265G
TR TC TY TV TL TD 100%RHA-NA
PTA +573M +10F +18P 99%R 8/21
PTAT +1.53 UC +2.18 PL +1.7 99%R 8/21
MARSHLAND WINDBROOK BUFFOON
58499826 EX-90 EEVVE 5Y
100%RHA-NA CTPI +1878 8/21
*** % FAT % PRO
2-01 2X 309 22530 3.8 861 3.1 707
3-01 301 24750 3.9 968 3.1 765
4-01 282 19010 3.8 725 3.2 600
5-04 323 24620 3.7 909 3.2 781
Life: 1325 100,470 3.8 3797 3.1 3163

BARRON FALL SALE 2021



BUDJON-JK-I DERRY ELEGANCE-ET, VG-86
3rd Dam of Cat. #61 & Cat. #62



BUDJON-JK-I DERRY ELEGANT-ET, VG-86
2nd Dam of Cat. #59 & 3rd Dam of Cat. #60

No. 59 \$

Consignor:
Wyatt & Garrett Borth
470 S. Maple St.
Ellsworth WI 54011-9192
612-802-4447

RBCC-XTREME V BUILD ELIXIR

#840003138425649 Female 99%RHA-I
Born: 3-10-17
VG-86 VV+VV 3Y PTPI +1809 8/21
% FAT % PRO

Fresh: 9-1-21

VELTHUIS BUILDER-ET

11426899C 99%RHA-I TY GTPI +1990G
PTA +1217M +3F +25P 92%R 8/21
PTAT +1.82 UC +.107 86%R 8/21

VELTHUIS GOLDWYN ELEGANT-ET

11294792C EX-90 EVVEE 4Y
100%RHA-NA CTPI +1630 8/21
*** % FAT % PRO

MAT. SISTER TO CAT. #59:
RBCC-XTREME V SID-EVIL, EX-92
4-05 2X 305 24200 4.6 113 2.8 676
5th International 4Y Cow '18



GILLETTE WINDBROOK-ETS

7816429C TV TL TY TD GTPI +1984G
PTA -66M +17F +5P 99%R 8/21
PTAT +1.56 UC +.74 99%R 8/21

BROEKS BETTY-ET

359507463 NLD 99%RHA-I

BRAEDALE GOLDWYN

10705608C GP-84 GM CD TV TL TY
GTPI +1854 100%RHA-NA
PTA -712M -7F -12P 99%R 8/21
PTAT +1.04 99%R UC +.61 8/21

BUDJON-JK-I DERRY ELEGANT-ET

8851895C VG-86 2Y 100%RHA-NA
CAN % FAT % PRO
2-09 2X 365 30266 4.0 1223 3.0 898
5-06 365 31089 4.1 1261 2.7 853

NEXT 5 DAMS: Krull Broker Elegance,
EX-96 3E GMD DOM; EX-90 GMD DOM;
EX-90 DOM; EX-92 2E GMD; EX-92 4E
GMD

No. 60 \$

Consignor:
Shanelle, Wyatt & Garrett Borth
470 S. Maple St.
Ellsworth WI 54011-9192
612-802-4447

RBCC-XTREME V RAINY ESCAPE

#144469550 Female 99%RHA-I
Born: 03-09-18
VG-86 EV++V 3Y PTPI +1735 8/21
% FAT % PRO
2-02 2X 305 16390 3.9 642 2.9 470

Sells fresh, Due; 10-8-21

5th Mid-W Fall Nat'l Spg. Hfr Calf '18
Reserve All-MN '20 Open & Jr

RAINYRIDGE BARNIE-ET

10935962C EX-91 RC GTPI +1578G
TP TC TY TV TL TD
PTA -502M -37F -15P 98%R 8/21
PTAT +1.82 UC +.04 96%R 8/21

RBCC-XREME V DRMN ECSTASY

143798992 VG-85 +EF+V 5Y
99%RHA-I CTPI +1976 8/21
* % FAT % PRO
2-00 2X 305 20430 3.7 763 3.0 607
3-03 305 18900 4.4 835 3.1 586
2nd Mid-W Fall Nat'l Sprg Hfr Calf '16

NEXT 6 DAMS: Budjon-JK-I Derry
Elegant-ET, VG-86; EX-96 3E GMD DOM
Elegance; EX-90 GMD DOM; EX-90
DOM; EX-92 2E GMD; EX-92 4E GMD

GEN-MARK STMATIC SANCHEZ

134422312 EX-94 GTPI +1560G
TR TP TV TL TD 100%RHA-NA
PTA +120M -38F -8P 99%R 8/21
PTAT +1.20 UC +.14 99%R 8/21

RAINYRIDGE TALENT BARBARA

7543170C EX-95 EEEEE 5Y RC
CAN2-05 2X 298 24720 4.1 1023 3.0 742
CAN3-04 2X 365 34465 3.6 1257 3.1 1068
All-American 5Y '10

H.M. All-Amer. 6Y+ '11
1st Mid-W Fall Nat. 5Y, Sr. Ch. & Gr. Ch. '10

VAL-BISSON DOORMAN-ET

107281711C EX-90 GTPI +2164G
TV TL TY TD 99%RHA-I
PTA -474M +13F +9P 99%R 8/21
PTAT +2.45 UC +1.59 99%R 8/21

VELTHUIS GOLDWYN ELEGANT-ET

11294792C EX-90 EVVEE 4Y
100%RHA-NA PTPI +1630 8/21

BARRON FALL SALE 2021

No. 61 \$

Consignor:
Wyatt & Garrett Borth
470 S. Maple St.
Ellsworth WI 54011-9192
612-802-4447

RBCC-XTREME UNDENIED EERIE

#840003151201728 Female 99%RHA-I
Born: 09-20-18
VG-88 VV+VE 2Y CTPI +1870 8/21
* % FAT % PRO
1-11 2X 256 13470 4.3 583 3.0 409
5TH Mid-W Fall Nat'l Sr. 2Y Cow '21

Fresh: 7-19-21
Bred: 9-18-21 to Siemers Hanans

OUR-FAVORITE UNDENIED-ET

840003125220760 VG-87 GTPI +2053G
TR TP TC TY TV TL TD 99%RHA-I
PTA +8M +23F -5P 98%R 8/21
PTAT +3.10 UC +.90 98%R 8/21

VELTHUIS SNOWMAN ELEGANCE-ET

11294812C VV+++ 2Y 100%RHA-NA
PTPI +1900 8/21
*** % FAT % PRO

NEXT 6 DAMS: Budjon-JK-I Derry
Elegance-ET, VG-85; EX-96 3E GMD
DOM Elegance; EX-90 GMD DOM; EX-90
DOM; EX-92 2E GMD; EX-92 4E GMD

WALNUTLAWN SOLOMON-ET

11775998C 99%RHA-I GTPI +1949G
TR TP TY TV TL TD
PTA -521M -15F -11P 99%R 8/21
PTAT +2.56 UC +1.62 99%R 8/21
OUR-FAVORITE UNLIMITED
141851721 EX-94 EEVEE 3E 9Y
***5-03 2X 365 33640 4.3 1437 3.5 1182
***8-01 2X 365 34020 4.5 1539 3.5 1190

FLEVO GENETICS SNOWMAN-ET

388965513 NLD TV TL GTPI +2111G
PTA +1416M +23F +37P 99%R 8/21
PTAT +.33 UC -.22 99%R 8/21

VELTHUIS GOLDWYN ELVENA-ET

7640636C VG-88 4Y GTPI +1803G 8/21
100%RHA-NA
CAN % FAT % PRO
2-04 2X 365 26173 4.2 1104 3.1 814
3-10 365 35240 3.8 1353 2.9 1024

No. 62 \$

Consignor:
Shanelle, Wyatt & Garrett Borth
470 S. Maple St.
Ellsworth WI 54011-9192
612-802-4447

RBCC-XTREME V ATWOODS ENVY

#144470697 Female 100%RHA-NA
Born: 9-10-17
Not Classified PTPI +1895 8/21
*** % FAT % PRO

Bred: 3-16-21 to Stanton Chief
(twin heifers via ultrasound)

MAPLE-DOWNS-I G W ATWOOD-ET

8956379C EX-90 GTPI +1897G
100%RHA-NA TR TP TV TL TY TD
PTA -364M +10F -10P 99%R 8/21
PTAT +2.93 UC +1.93 99%R 8/21

VELTHUIS SNOWMAN ELEGANCE-ET

11294812C VV+++ 2Y 100%RHA-NA
PTPI +1900 8/21
*** % FAT % PRO

NEXT 6 DAMS: Budjon-JK-I Derry
Elegance-ET, VG-85; EX-96 3E GMD
DOM Elegance; EX-90 GMD DOM; EX-90
DOM; EX-92 2E GMD; EX-92 4E GMD

BRAEDALE GOLDWYN

10705608C GP-84 GM CD TV TL TY
GTPI +1854 100%RHA-NA
PTA -712M -7F -12P 99%R 8/21
PTAT +1.04 99%R UC +.61 8/21
MD-DELIGHT DURHAM ATLEE-ET
131704103 EX-92 EEEEE 4Y GMD DOM
* 2-08 2X 365 32520 4.3 1400 3.1 1013
*** 3-11 2X 305 33700 5.7 1916 3.0 1021
3rd NY Fat
365 38290 5.5 2091 3.1 1177
3rd NY Fat
All-Amer. Sr. 3Y Cow '05

FLEVO GENETICS SNOWMAN-ET

388965513 NLD TV TL GTPI +2111G
PTA +1416M +23F +37P 99%R 8/21
PTAT +.33 UC -.22 99%R 8/21

VELTHUIS GOLDWYN ELVENA-ET

7640636C VG-88 4Y GTPI +1803G 8/21
100%RHA-NA
CAN % FAT % PRO
2-04 2X 365 26173 4.2 1104 3.1 814
3-10 365 35240 3.8 1353 2.9 1024

No. 63 \$

Consignor:
Nova Registered Holsteins Inc.
% Lance T. Kamm
1710 190th St.
New Richmond WI 54017-6919
715-760-0055

NOVA ATWOOD TIGGER-TW

#840003128822824 Female
100%RHA-NA
Born: 6-25-19
Not Classified PTPI +1777 8/21
*** % FAT % PRO

Fresh: 9-11-21

MAPLE-DOWNS-I G W ATWOOD-ET

8956379C EX-90 GTPI +1897G
100%RHA-NA TR TP TV TL TY TD
PTA -364M +10F -10P 99%R 8/21
PTAT +2.93 UC +1.93 99%R 8/21

NOVA SANCHEZ TWILIGHT

71949576 EX-90 EEV+E 5Y
100%RHA-NA CTPI +1667 8/21
*** % FAT % PRO
2-01 2X 365 27240 3.7 999 3.3 891
**
3-03 305 28540 3.5 1003 3.2 902

4-08 330 32960 2.9 963 3.0 1004
Life: 1225 101,930 3.4 3511 3.2 3282

BRAEDALE GOLDWYN

10705608C GP-84 GM CD TV TL TY
GTPI +1854 100%RHA-NA
PTA -712M -7F -12P 99%R 8/21
PTAT +1.04 99%R UC +.61 8/21
MD-DELIGHT DURHAM ATLEE-ET
131704103 EX-92 EEEEE 4Y GMD DOM
* 2-08 2X 365 32520 4.3 1400 3.1 1013
*** 3-11 2X 305 33700 5.7 1916 3.0 1021
3rd NY Fat
365 38290 5.5 2091 3.1 1177
3rd NY Fat
All-Amer. Sr. 3Y Cow '05

GEN-MARK STMATIC SANCHEZ

134422312 EX-94 GTPI +1560G
TR TP TV TL TD 100%RHA-NA
PTA +120M -38F -8P 99%R 8/21
PTAT +1.20 UC +.14 99%R 8/21
J-KOOS NOVA ARDENT MAPLE
66614839 VG-88 VVV+E 6Y
100%RHA-NA
*** % FAT % PRO
2-00 2X 305 22070 3.0 656 2.8 619
3-01 305 26550 3.5 923 2.9 769
4-08 305 27170 3.5 948 3.1 843
5-10 337 33890 3.1 1064 3.0 1020
Life: 1322 114,770 3.3 3809 3.0 3418

BARRON FALL SALE 2021



INDIANHEAD REDCARPET TIA-ET, EX-94 3E
2nd Dam of Cat. #64

No. 64 \$ _____

Consignor:
Ethan J. Witscher
1660 10 1/2 Street
Barron WI 54812-9013
715-419-0166

INDIANHEAD CRSH TIMES-UP-ET

#840003143485948 Female 99%RHA-I
Born: 3-22-18
VG-86 VVV+V 3Y PTPI +1942 8/21
% FAT % PRO
2-00 2X 296 20603 4.5 924 3.6 749"

Milked 73#/day 4.6%F 3.3%P SCC: 66

Bred: 10-7-21 to Comestar Lheros-ET
#6663935C

MAVERICK CRUSH

12042760C GTPI +2030G
99%RHA-NA TC TY TV TL TD
PTA -898M -52F -15P 99%R 8/21
PTAT +2.51 UC +1.51 PL +2.8 99%R 8/21

INDIANHEAD TIMELESS-ET

73954174 VG-85 +V+V 2Y TL TD
100%RHA-NA GTPI +1863G 8/21
% FAT % PRO
2-00 3X 256 17860 4.3 766 3.2 575"

NEXT 3 DAMS: Indianhead Milan Tina-ET, EX-92 3E; C Alanvale Inspiration Tina, EX-95 2E GMD DOM; VG

VAL-BISSON DOORMAN-ET

107281711C EX-90 GTPI +2164G
TV TL TY TD 99%RHA-I
PTA -474M +13F +9P 99%R 8/21
PTAT +2.45 UC +1.59 99%R 8/21

EDG CLAIRE CLING-ET

71494758 N.C. 100%RHA-NA
MR ATWOOD BROKAW-ET
140602463 VG-86 GTPI +1848G
TR TP TY TV TL TD 100%RHA-NA

PTA -556M -2F -5P 99%R 8/21
PTAT +2.61 UC +1.69 99%R 8/21

INDIANHEAD REDCARPET TIA-ET

69447138 EX-94 EEEEE 3E 9Y TL TD
100%RHA-NA GTPI +1820 8/21

***	% FAT	% PRO
205 3X	328 30340 4.6	1402 3.5 1060
3-06	343 30690 4.8	1464 3.5 1068
4-07	365 38040 4.9	1880 3.7 1392
6-00	365 39980 4.8	1939 3.5 1411
7-08	365 38760 4.7	1840 3.2 1256

Life: 2035 197,750 4.9 9693 3.6 7028

National Elite Performer

5th Intern. 5Y Cow '15

1st Mid-W Fall Nat'l 5Y & Res. Gr. Ch. '15

No. 65 \$ _____

Consignor:
Dalton R. Hahn
E6028 County Road W
Loganville WI 53943-9706
608-727-3545

HAHNCREST RUSTY NIRVANA-RED

#840003207294313 Female 99%RHA-I
Born: 09-03-19
Not Classified PTPI +2281 8/21
PTA +74M +31F +17P 36%R 8/21
PTAT +.137 UC +1.42 35%R 8/21
% FAT % PRO

Fresh: 10-2-21

MORNINGVIEW RUSY-RED

73956675 VG-87 GTPI +24991G
99%RHA-I TP TC TY TV TL TD
PTA +224M +58F +30P 97%R 8/21
PTAT +.95 UC +1.64 92%R 8/21

HAHNCREST DRESSER NONA-RED

840003141695723 N.C. 99%RHA-I
PTPI +2071 8/21

NEXT 3 DAMS: Jerland Debonair Nellie-Red, VG-88; VG-85; EX-93

COYNE-FARMS SYMPATI PAT-RED

840003012178104 GTPI +2566G
TP TC TY TV TL TD 99%RHA-I
PTA +896M +44F +39P 99%R 8/21
PTAT +.88 UC +1.46 PL +2.9 97%R 8/21

MORNINGVIEW AKMN RAVEN-ET

71505164 VG-87 VV+VE 5Y RC
100%RHA-NA
*** 3-06 2X 365 35060 4.4 1553 3.4 1196
Life: 1458 116,750 4.6 5376 3.5 4103

OCD MCCUTCHEN DRESSER-ET

840003010975109 EX-91 GTPI +2297G
RC TP TY TV TL TD 99%RHA-I
PTA +1163M +23F +32P 99%R 8/21
PTAT +1.45 UC +1.14 PL +1.2 98%R 8/21

HAHNCREST REDB NAOMI-RED-ET

143225669 EX-91 VEEVEE 6Y 2E TL TD
100%RHA-NA GTPI +1845G 8/21

***	% FAT	% PRO
2-03 2X	365 23680 4.5	1077 3.4 744
3-08	312 22190 4.4	981 3.4 752
4-08	365 21400 4.6	993 3.5 750

BARRON FALL SALE 2021

No. 66 \$

Consignor:
James Sattler
W2136 Beechnut Ln
Poy Sippi WI 54967-8408
920-987-5049

POY-SIPPI MOGUL MIDNIGHT

#840003138654972 Female
100%RHA-NA
Born: 11-28-16
GP-83 ++++V 3Y PTPI +1889 8/21
*** % FAT % PRO

Sells fresh in Sept

MOUNTFIELD SSI DCY MOGUL-ET

840003006972816 EX-93 GTPI +2338G
GM TR TP TC TY TV TL TD 100%RHA-NA
PTA +541M +46F +16P 99%R 8/21
PTAT +1.31 UC +2.11 99%R 8/21

POY-SIPPI MIDNIGHT SANCHEZ

140464263 VG-85 EV+++ 7Y
CTPI +1344 8/21 100%RHA-NA
*** % FAT % PRO
2-02 2X 365 12650 3.3 419 3.2 409
6-08 365 26320 3.2 842 3.1 815
**
8-03 365 27270 3.3 895 2.9 789

NEXT 5 DAMS: Poy-Sippi BW Elton MD9,
VG-86; VG-87; VG-86; VG-86 DOM; VG-
87 GMD DOM

COYNE-FARMS DORCY-ET

139005002 VG-87 GTPI +2239G
BY TV TL 100%RHA-NA
PTA +867M +0F +19P 99%R 8/21
PTAT +.97 UC +1.92 PL +2.1 99%R 8/21
MOUNTFIELD MARSH MAXINE-ET
62784081 VG-88 VV+VE 2Y DOM
***2-03 2X 159 14320 4.3 611 3.2 454

GEN-MARK STMATIC SANCHEZ

134422312 EX-94 GTPI +1560G
TR TP TV TL TD 100%RHA-NA
PTA +120M -38F -8P 99%R 8/21
PTAT +1.20 UC +.14 99%R 8/21
POY-SIPPI MAGNA MIDNIGHT
134702669 VG-85 EV+V 7Y
100%RHA-NA CTPI +1285 8/21
*** % FAT % PRO
2-07 2X 365 22820 3.3 756 3.3 744
4-08 365 23070 3.5 816 3.1 717
6-04 365 22240 3.1 692 3.0 666

No. 67 \$

Consignor:
Marshland Farms, Inc.
2419 State Road 87
Cushing WI 54006-3314
715-431-0205

MARSHLAND CALLEN PAMELA

#840003142744551 Female
100%RHA-NA
Born: 6-21-17
GP-83 VV+G+ 3Y PTPI +2002 8/21
% FAT % PRO
2-08 2X 305 22446 4.1 928 2.7 614"
365 26773 4.1 1102 2.8 743"

Milked #106#/day 2.8%F 2.5%P SCC: 13

Fresh: 8-16-21

OCD 1STCLASS CALLEN-ET

840003125170885 VG-86 GTPI +1998G
TR TP TY TV TL TD 100%RHA-NA
PTA -310M -2F -26P 99%R 8/21
PTAT +1.80 UC +1.53 98%R 8/21

MARSHLAND JETT AIR PANDEMIC

58540065 GP-83 VV+G+ 2Y
CTPI +2043 8/21 100%RHA-NA
*** % FAT % PRO
2-04 2X 334 30500 3.4 1025 2.7 831

3RD DAM: Marshland Outbound Panama
VG-87

ZAHBULLS ATLA1STCLASS-ET

71441918 100%RHA-NA GTPI +2166G
TR TP TC TY TV TL TD
PTA -773M +25F -9P 99%R 8/21
PTAT +1.04 UC +2.06 99%R 8/21
EDG CLAIREWOOD MAY 2081-ET
72437628 EX-90 EEVEV 6Y
100%RHA-NA
**4-02 3X 41980 3.3 1380 3.0 1245

SILDAHL JETT AIR-ET

138974820 GM GTPI +2273G
B/R TP TY TL TD 100%RHA-NA
PTA +399M +18F -10P 99%R 8/21
PTAT +.52 UC +.95 PL +4.2 99%R 8/21
MARSHLAND IOTA PANDORA
56429934 VG-88 EEV+V 4Y
100%RHA-NA CTPI +1789 8/21
** % FAT % PRO
200 2X 365 28240 3.5 990 3.1 865

3-04 327 33240 3.2 1050 2.8 939

No. 68 \$

Consignor:
Wyatt & Garrett Borth
470 S. Maple St
Ellsworth WI 54011-9192
612-802-4447

RBCC-XTREME ALTITUDE JETLAG

#840003138425648 99%RHA-I RC
Female
Born: 6-22-19
Not Classified PTPI +1841 8/21
*** % FAT % PRO

Fresh: 6-1-21

Bred: 9-14-21 to Admiral

FARNEAR ALTITUDE-RED-ET

840003128013348 GTPI +2173G
99%RHA-I TC TY TV TL TD
PTA -61M +13F +9P 87%R 8/21
PTAT +2.88 UC +2.23 85%R 8/21

WILLOWS-EDGE SID JILL

840003137150788 GP-84 ++G+V 4Y
100%RHA-NA CTPI +1510 8/21
* % FAT % PRO
1-08 2X 140 8630 3.5 306 2.8 243

NEXT 4 DAMS: Ms Jacobs Sanchez
Janna-ET, EX-93; EX-94 12*; EX-90 2E;
VG-88

MR LR EDG ARVIS 18196-ET

840003125201960 RC GTPI +2170G
TC TY TV TL TD 100%RHA-NA
PTA -580M +7F +0P 97%R 8/21
PTAT +1.83 UC +2.07 96%R 8/21
FARNEAR TBR ARIA ADLER-ET
72437575 EX-96 EEEEE 2E 7Y
***5-11 2X 365 38770 4.1 1608 3.3 1262

PINE-TREE SID-ET

62175895 TY GTPI +1535G
PTA -815M -19F -22P 99%R 8/21
PTAT +1.52 UC +.99 99%R 8/21
WILLOWS-EDGE GOLD JUICE-ET
840003012353606 VG-86 VVG+V 3Y
100%RHA-NA CTPI +1570 8/21
*** % FAT % PRO
2-00 2X 322 23790 4.2 1004 3.0 728"
3-00 236 20888 4.3 890 3.2 667"

BARRON FALL SALE 2021

No. 69 \$

Consignor:
Marshland Farms, Inc.
2419 State Road 87
Cushing WI 54006-3314
715-431-0205

MARSHLAND NIGHTIME BOSSIE

#840003149284603 Female 99%RHA-I
Born: 5-11-18
GP-83 +V+++ 2Y PTPI +2247 8/21
PTA +640M +25F +24P 36%R 8/21
*** % FAT % PRO
2-02 2X 305 26600 3.9 1027 3.2 844
341 29170 3.9 1150 3.2 930

Milked 119#/day 3.5%F 2.9%P SCC: 13

Fresh: 8-17-21

MR KB NIGHTIME 166-ET

840003125993625 GTPI +2512G
TR TP TC TY TV TL TD 99%RHA-I
PTA +630M +34F +33P 98%R 8/21
PTAT +1.58 UC +1.61 PL +1.7 96%R 8/21

MARSHLAND WICKHAM BESSIE

840003132040834 N.C. 99%RHA-I
PTPI +2102 8/21
PTA +650M +15F +15P 45%R 8/21
PTAT +1.28 UC +.72 45%R 8/21
* % FAT % PRO
2-04 2X 124 9930 3.7 369 2.7 271

NEXT 7 DAMS: Marshland Iota Bency,
VG-85; VG-85; EX-92; GP; VG-88; VG-85
GMD DOM; VG-88 GMD DOM

MORNINGVIEW MCC KINGBOY-ET

72044077 EX-92 GTPI +2341G
TR TP TC TV TL TY TD 99%RHA-I
PTA +839M +23F +22P 99%R 8/21
PTAT +1.97 UC +1.60 99%R 8/21
MS DELICIOUS NIGHT TO BE-ET
72127467 VG-88 VVVEV 3Y DOM
100%RHA-NA
***6-01 2X 351 36320 3.8 1374 3.4 1220

SILVERIDGE V WICKHAM-ET

11703311C 100%RHA-NA GTPI +2267G
TR TP TY TV TL TD
PTA +1166M +40F +28P 99%R 8/21
PTAT +1.18 UC +.70 98%R 8/21
MARSHLAND GUTHRIE BENNESSY
58540070 99%RHA-I TL TD
GTPI +1942G 8/21

No. 70 \$

Consignor:
Hardscrabble Farms
19303 125th Ave
Jim Falls WI 54748-1639
715-382-4355

HARDSCRABBLE MEGA-GREAT GAT

#840003143182692 Female 99%RHA-I
Born: 2-03-18
GP-80 +++F+ 2Y PTPI +2036 8/21
** % FAT % PRO
2-00 3X 305 19510 4.1 802 3.4 658
365 24270 4.3 1038 3.4 836

Fresh: 9-23-21

ST GEN MEGA-GREAT 60079-ET

840003010363826 GTPI +2203G
TR TC TY TV TL TD 99%RHA-I
PTA -728M +27F +0P 93%R 8/21
PTAT +.82 UC +.17 PL +1.1 83%R 8/21

HARDSCRABBLE ARMANI GILBY

840003127030187 G-79 +++G 3Y
100%RHA-NA PTPI +1889 8/21
** % FAT % PRO
2-00 3X 365 21820 4.8 1038 3.6 786
*
3-03 330 23210 5.1 1184 3.6 835

BUTZ-HILL MEGASIRE-ET

71088720 100%RHA-NA GTPI +2149G
TC TY TV TL TD
PTA -730M +26F +2P 99%R 8/21
PTAT -.13 UC -.09 PL +1.1 99%R 8/21
FARNEAR-TBR-BH GRETCHEN-ET
71290921 VG-85 V+++V 5Y DOM
99%RHA-I
***3-10 2X 330 30190 3.6 1088 3.2 953

MR APPLES ARMANI-ET

68571374 EX-90 RC GTPI +2046G
CD TP TV TL TY TD 100%RHA-NA
PTA -1795M +14F -15P 99%R 8/21
PTAT +.97 UC +1.50 99%R 8/21
HARDSCRABBLE ADONIS GOGLE
840003012935232 GP-81 G+++G+ 2Y
RC 100%RHA-NA CTPI +1806 8/21
** % FAT % PRO
1-11 3X 365 30530 3.7 1126 3.2 983

No. 71 \$

Consignor:
Larry Brubacker
221836 County Rd. E
Stratford WI 54484-4457
715-223-7619

MARCIS-VIEW LYLAS MANDI

#840003148838673 Female
100%RHA-NA
Born: 01-01-18
VG-85 VVV+V 3Y CTPI +2231 8/21
*** % FAT % PRO
1-09 2X 284 21110 3.7 783 3.0 637
2-08 290 29090 3.7 1067 3.0 880

Fresh: 9-3-21

FUSTEAD TANGO LYLAS-ET

74183449 100%RHA-NA GTPI +2578G
TR TP TY TV TL TD 100%RHA-NA
PTA +808M +67F +26P 99%R 8/21
PTAT +.78 UC +.38 PL +2.9 98%R 8/21

MARCIS-VIEW LOYAL MADYSIN

73744992 VG-85 VV++V 2Y
100%RHA-NA CTPI +1911 8/21
*** % FAT % PRO
2-05 2X 305 26970 3.6 978 2.9 775
*
3-07 305 34020 2.9 991 2.9 994

MR WELCOME HILL TANGO-ET

70750485 100%RHA-NA GTPI +2266G
TP TC TY TV TL TD
PTA +1219M +33F +29P 99%R 8/21
PTAT +.75 UC +.39 99%R 8/21
FUSTEAD MOGUL LILAC-ET
141948702 VG-87 VVVVV 3Y DOM
100%RHA-NA
***2-02 2X 365 30330 4.9 1477 3.3 1005

CO-OP LOYAL-ET

69560663 100%RHA-NA GTPI +1913G
TY TV TL TD
PTA -308M -28F -4P 99%R 8/21
PTAT +.53 UC +1.29 PL +1.6 85%R 8/21
MARCIS-VIEW LEXSTAR MORK
70789592 N.C. 100%RHA-NA
*** % FAT % PRO
1-11 2X 291 24920 3.3 821 2.9 724

BARRON FALL SALE 2021

No. 72 \$

Consignor:
Courtney E. Moser
264 Coon Prairie Ave
Westby WI 54667-1343
608-634-3803

DREAM-PRAIRIE ALT MC SPICEY

#840003205948473 99%RHA-I RC
Female
Born: 06-08-19
PTPI +2155 8/21

Due: 11-4-21 to Stantons Chief (sexed female)

FARNEAR ALTITUDE-RED-ET

840003128013348 GTPI +2173G
99%RHA-I TC TY TV TL TD
PTA -61M +13F +9P 87%R 8/21
PTAT +2.88 UC +2.23 85%R 8/21

DREAM-PRAIRIE MCSNIFFLE

840003132579242 EX-90 VEEVE 3Y
99%RHA-I CTPI +2141 8/21
*** % FAT % PRO
2-09 2X 365 35330 3.9 1380 3.2 1130

NEXT 6 DAMS: Dream-Prairie Epic
Smore-ET, VG-85; GP-83; VG-85; EX-91;
EX-90; EX-90 GMD

MR LR EDG ARVIS 18196-ET

840003125201960 RC GTPI +2170G
TC TY TV TL TD 100%RHA-NA
PTA -580M +7F +0P 97%R 8/21
PTAT +1.83 UC +2.07 96%R 8/21
FARNEAR TBR ARIA ADLER-ET
72437575 EX-96 EEEEE 2E 7Y
***5-11 2X 365 38770 4.1 1608 3.3 1262

WALNUTLAWN SOLOMON-ET

11775998C 99%RHA-I GTPI +1949G
TR TP TY TV TL TD
PTA -521M -15F -11P 99%R 8/21
PTAT +2.56 UC +1.62 99%R 8/21
DREAM-PRAIRIE MCSNICKERS
840003013859501 EX-90 EEVVE 3Y
TR TL TD 99%RHA-I GTPI +2207G 8/21
*** % FAT % PRO
1-11 2X 300 22160 4.0 894 3.3 736
2-10 346 26090 3.9 1019 3.4 879
3-11 365 25080 4.3 1077 3.4 843

No. 73 \$

Consignor:
Andrew D. Stuewe
15335 Martha St
Hamburg MN 55339-9459
651-353-2275

FLOWER-BROOK BEEMER D. LO

#840003210367022 Female 99%RHA-I
Born: 12-02-19
Not Classified PTPI +1550 8/21
*** % FAT % PRO

Fresh: 10-13-21

POL BUTTE MC BEEMER-ET

7525863C EX-92 GTPI +1746G
TP TC TY TV TL TD 99%RHA-I
PTA -33M -4F -5P 99%R 8/21
PTAT +2.33 UC +1.47 99%R 8/21

FLOWER-BROOK BEAU DITTY-ET

65891184 EX-93 EEEVE 3E 9Y
100%RHA-NA CTPI +1359 8/21
* % FAT % PRO
2-02 2X 365 28030 4.2 1186 3.3 917

3-03	348	25910	3.7	968	3.3	858
4-04	364	28710	3.6	1037	3.4	976
5-06	305	29560	4.5	1322	3.1	909
6-05	363	25200	3.9	993	3.4	849
7-07	365	32800	4.0	1306	3.2	1052
9-04	305	24960	3.9	963	3.3	826
Life:	3047	233,380	4.0	9246	3.3	7064

NEXT 2 DAMS: Thal-View Milan Bubbles,
VG-88; EX-93 3E Broker Birdie

DE-SU BKM MCCUTCHEN 1174-ET

69990138 EX-93 GTPI +2235G
99%RHA-I TR TP TY TV TL TY TD
PTA +267M +27F +12P 99%R 8/21
PTAT +2.19 UC +1.40 99%R 8/21
GOLD-BUTLER GOLD BANNER-ET
140145517 N.C. 100%RHA-NA

SUNNYLODGE LINJET

5578386C EX TV TL GTPI +1306G
PTA -2280M -57F -61P 99%R 8/21
PTAT +.33 UC +.02 99%R 8/21

VIADUCT LEE BEAU

128368635 EX-94 EEEEE 5Y
100%RHA-NA
* % FAT % PRO
2-02 2X 305 22250 4.2 925 3.2 702
3-06 305 26870 4.3 1143 3.0 804
4-08 305 23100 3.9 903 3.0 698
5-08 305 22840 4.1 935 2.9 655
Life: 1562 120,706 4.1 4989 3.0 3669
1st Mid-E Sprng Nat'l 6Y, SR. & Gr. Ch. '07
1st Mid-E Sprng Nat'l 3Y & 4Y Dry Cow '04

No. 74 \$

Consignor:
Philip & Kelly Natzke
W6643 Joe Snow Rd.
Merrill WI 54452-9660
715-218-1381

GOLDEN-OAKS CRUSH DAISY

#840003138741251 Female 99%RHA-I
Born: 04-01-17

GP-84 VV+V+ 4Y CTPI +1993 8/21
** % FAT % PRO

1-11 2X	291	17410	3.9	673	3.0	523
2-11	305	23010	3.8	869	3.0	688
	365	27130	3.8	1031	3.0	825
4-03	71	6477	4.1	265	2.7	176 (inc)"

Milking 100#/day SCC: 12

MAVERICK CRUSH

12042760C GTPI +2030G
99%RHA-NA TC TY TV TL TD
PTA -898M -52F -15P 99%R 8/21
PTAT +2.51 UC +1.51 PL +2.8 99%R 8/21

GOLDEN-OAKS MACK DAZZED

840003013874068 GP-82 G+GGV 2Y
100%RHA-NA GTPI +2014G 8/21

NEXT 12 DAMS: Regan-BH-ALH S
Delana-ET, VG-86; EX-93 2E GMD DOM
Z-Delight; EX-95 3E GMD DOM Rud Zip;
EX-90 3E; GP-83; EX-91 2E; VG-85; VG-
87; VG-85; EX-90 2E GMD; VG-85 GMD;
VG-85 GMD

VAL-BISSON DOORMAN-ET

107281711C EX-90 GTPI +2164G
TV TL TY TD 99%RHA-I
PTA -474M +13F +9P 99%R 8/21
PTAT +2.45 UC +1.59 99%R 8/21
EDG CLAIRE CLING-ET
71494758 N.C. 100%RHA-NA

TAN-BARK SUPER MACK

140832752 100%RHA-NA GTPI +2008G
TC TY TV TL TD
PTA +1063M -19F +22P 95%R 8/21
PTAT -.13 UC -.36 90%R 8/21

WINDSOR-MANOR PAL DREAM-ET

71545798 EX-90 EEEVE 3Y GMD
100%RHA-NA GTPI +1919G 8/21
*** % FAT % PRO
2-02 3X 316 35310 3.8 1342 3.0 1050

BARRON FALL SALE 2021

No. 75 \$

Consignor:
Robert G. Lentz
1308 2½ Avenue
Dallas WI 54733-9657
715-764-2446

NEW-DAY ALPHA EVIE-TW

#840003143659843 Female 99%RHA-I
TR TC TL TD
Born: 8-17-19
GTPI +2231G 8/21
*** % FAT % PRO

Fresh: 10-2-21

MR DELTA ALPHA-PN-ETN

840003123606806 PC GTPI +2554G
TC TV TL TD 100%RHA-NA
PTA +704M +62F +28P 91%R 8/21
PTAT +1.44 UC +1.39 PL +2.7 81%R 8/21

NEW-DAY OCTOBERFEST EMOJI

840003134405696 GP-80 VF+G+ 2Y RC
TL TD 99%RHA-I GTPI +1970G 8/21
*** % FAT % PRO
1-10 2X 324 22590 4.1 923 3.4 768

NEXT 2 DAMS: Frislie-Vue Sidney
Embrace, VG-89; EX-91

MR MOGUL DELTA 1427-ET

72128216 GM GTPI +2684G
TR TC TY TV TL TD 100%RHA-NA
PTA +999M +61F +34P 99%R 8/21
PTAT +1.20 UC +1.83 PL +5.5 99%R 8/21
BRYHILL SS SASHA P-ET
108133336C PC TL TD GTPI +2151G
* 2-00 2X 305 27120 3.7 1016 3.0 809

LADYS-MANOR OCTOBERFEST-ET

840003013129308 GM GTPI +2474G
TR TP TY TV TL TD 99%RHA-NA
PTA +1352M +57F +32P 99%R 8/21
PTAT +.43 UC -.02 PL +3.7 99%R 8/21
FRISLIE-VUE SHOTTLE EMOTION
70457197 VG-87 V+VVVV 5Y
100%RHA-NA CTPI +1758 8/21
*** % FAT % PRO
1-11 2X 280 17660 4.0 712 3.3 581
2-10 293 24210 3.8 919 3.4 814
3-10 360 32960 4.0 1308 3.3 1072

No. 76 \$

Consignor:
Hank Boschma
110532 Fence Rd
Athens WI 54411-9426
715-205-7303

SKY-REACH CRUSH ARIES

#840003146484484 Female 99%RHA-I
Born: 8-13-18
GP-80 +++G+ 2Y CTPI +1826 8/21
*** % FAT % PRO
2-00 2X 305 18700 4.0 743 3.6 670
349 21260 4.0 860 3.6 765

Sells fresh, Due: 10-20-21

MAVERICK CRUSH

12042760C GTPI +2030G
TC TY TV TL TD 99%RHA-NA
PTA -898M -52F -15P 99%R 8/21
PTAT +2.51 UC +1.51 PL +2.8 99%R 8/21

SKY-REACH EQUATION ARIES

73863188 N.C. PTPI +1616 8/21
100%RHA-NA
* % FAT % PRO
2-03 2X 305 16400 4.3 702 3.3 548
3-06 305 22610 4.1 932 3.0 667

VAL-BISSON DOORMAN-ET

107281711C EX-90 GTPI +2164G
TV TL TY TD 99%RHA-I
PTA -474M +13F +9P 99%R 8/21
PTAT +2.45 UC +1.59 99%R 8/21
EDG CLAIRE CLING-ET
71494758 100%RHA-NA

LOUISELLE EQUATION-ET

107546880C GTPI +1933G
TR TP TY TV TL TD 100%RHA-NA
PTA -1409M +39F -21P 99%R 8/21
PTAT +1.71 UC +.40 97%R 8/21
SKY-REACH FINEST ARIEL
64498720 GP-83 V+G++ 6Y
100%RHA-NA CTPI +1349 8/21
* % FAT % PRO
2-06 2X 305 18160 3.8 689 2.9 531
3-09 278 23060 3.7 851 3.0 689
4-08 359 24450 3.4 821 2.9 705

5-11 365 30720 3.2 981 2.8 870
Life: 1689 126,030 3.5 4384 2.9 3640

No. 77 \$

Consignor:
Cary & Joy Moser
264 Coon Prairie Ave
Westby WI 54667-1343
608-632-1401

DREAM-PRAIRIE KINGSLEY WISH

#840003132579216 Female 99%RHA-I
Born: 01-17-17
VG-86 VEVGV 3Y CTPI +1975 8/21
* % FAT % PRO
2-01 2X 305 20740 3.7 762 3.0 628
365 24210 3.8 911 3.1 751

3-03 305 23930 3.9 929 3.1 751
365 27880 3.9 1093 3.2 898

Due: 10-30-21 to Farnear Altitude-Red-ET
#840003128013348

DREAM-PRAIRIE KINGSLEY

72798711 VG-88 GTPI +2216G
99%RHA-I
PTA +320M +29F +6P 82%R 8/21
PTAT +2.17 UC +1.61 79%R 8/21

DREAM-PRAIRIE BIG GUN WILMA

70720843 VG-86 VVV+V 3Y
CTPI +1657 8/21 99%RHA-NA
*** % FAT % PRO
2-03 2X 319 24160 3.5 848 3.0 729
3-03 365 31690 3.3 1035 3.0 952
4-07 322 29470 3.3 974 2.9 859

MORNINGVIEW MCC KINGBOY-ET

72044077 EX-92GTPI +2341G
TR TP TC TV TL TY TD 99%RHA-I
PTA +839M +23F +22P 99%R 8/21
PTAT +1.97 UC +1.60 99%R 8/21
DREAM-PRAIRIE MGL KITKAT-ET
72006025 VG-87 2Y TL TD GTPI +2047G
***2-01 2X 150 14250 3.7 533 2.8 397

DREAM-PRAIRIE BIG GUN-ET

140559411 EX-91 GTPI +1753G
100%RHA-NA
PTA -921M -33F -8P 87%R 8/21
PTAT +.73 UC -.07 84%R 8/21
DREAM-PRAIRIE WYMAN 371
69860334 F-70 FFPFF 3Y
98%RHA-NA
*** % FAT % PRO
2-10 2X 137 11390 3.3 379 2.7 302

BARRON FALL SALE 2021

No. 78 \$

Consignor:
Vaarendahl Dairy LLC
% David Olson
W11850 Thomas Road
Black River Falls WI 54615-5933
715-284-2698

VAARENDAHL BUBBA PLEASE

#144639119 Female 99%RHA-I
Born: 9-18-18
Not Classified GTPI +2179G 8/21
PTA +819M +12F +28P 82%R 8/21
PTAT +.43 UC +.29 PL +1.3 79%R 8/21
*** % FAT % PRO
1-11 2X 305 18660 4.4 812 3.3 623
313 19100 4.4 834 3.3 639
2-11 23 1267 3.9 50 3.6 45 (inc)"
Milked 65#/day SCC: 32

Fresh: 8-29-21

LEANINGHOUSE BIG BUBBA-ET

840003131992850 GTPI +2335G
99%RHA-I TR TP TC TY TV TL TD
PAT +997M -13F +48P 99%R 8/21
PTAT -.06 UC +.69 PL +3.7 98%R 8/21

VAARENDAHL MCCUTCH PLUNDER

144046052 N.C. GTPI +2099G
99%RHA-I
PTA +1137M +21F +15P 82%R 8/21
PTAT +1.16 UC +.42 79%R 8/21

S-S-I MONTROSS JEDI-ET

840003123886035 EX-93 GTPI +2549G
TR TP TC TY TV TL TD GM 99%RHA-I
PTA +200M +19F +67P 99%R 8/21
PTAT +.57 UC +.97 PL +5.4 99%R 8/21
PLAYBALL JL BUBBLES-ET
142521696 VG-85 +++VV 2Y TL TD
100%RHA-NA
***3-05 3X 365 45490 4.2 1894 3.2 1462

DE-SU BKM MCCUTCHEN 1174-ET

69990138 EX-93 GTPI +2235G
99%RHA-I TR TP TV TL TY TD
PTA +267M +27F +12P 99%R 8/21
PTAT +2.19 UC +1.40 99%R 8/21
VAARENDAHL SAVE POLLY
143119407 N.C. 100%RHA-NA
GTPI +1895G 8/21

* % FAT % PRO
2-00 2X 263 19130 3.5 666 2.8 543

No. 79 \$

Consignor:
Stephen R. Natzke
N565 Fairview Rd
Merrill WI 54452-9792
715-536-4423

SM-ROYALS SABATHIA SUPERB

#74485491 Female 93%RHA-NA
Born: 12-08-15
Not Classified PTPI +1592 8/21
* % FAT % PRO
2-00 2X 305 18900 3.6 688 2.9 543
3-07 305 18950 4.1 786 2.8 532
4-07 305 17440 4.3 743 2.9 511

Sells fresh; Due: 10-2-21

PARADISE-R SABATHIA-ET

65830680 EX-92 GTPI +1654G
TR TY TV TL TD 100%RHA-NA
PTA -480M +12F -18P 99%R 8/21
PTAT +1.99 UC +1.07 98%R 8/21

SN-ROYALS CLARK SRILANKA-TW

70621422 N.C. 87%RHA-NA
PTPI +1583 8/21
* % FAT % PRO
2-01 2X 305 19790 3.2 642 2.7 544
3-02 300 24180 3.3 794 2.7 654
4-01 305 25300 2.8 716 2.7 685
5-08 305 29990 3.7 1115 2.7 814
Life: 1527 113,840 3.3 3810 2.8 3177

END-ROAD PVF BOLIVER-ET

123586443 EX-96 GTPI +1777G
GM TV TL 100%RHA-NA
PTA +18M -3F +4P 99%R 8/21
PTAT -.63 UC -.46 99%R 8/21
PARADISE-R OS MARCIE 75-ET
62016273 VG-88 VVEVV 2Y TV
***2-02 3X 365 35590 3.2 1143 3.0 1056

DOOL-LEIGH GOLDWYN CLARK-ET

62607425 B/R GTPI +1832G
TY TV TL TD 100%RHA-NA
PTA -597M -18F -26P 99%R 8/21
PTAT +1.38 UC +.79 99%R 8/21
SN-ROYALS MR SAM SABINO
64081765 N.C. 75%R-NA
* % FAT % PRO
1-11 2X 305 18700 3.2 603 2.7 505
2-11 270 17240 3.4 581 2.7 473

No. 80 \$

Consignor:
Genevieve Fischer
22492 Heritage Rd
Sleepy Eye MN 56085-4165
507-794-6169

ROYAL-RIDGE JORDY AMOUR-RED

#144905148 Female 99%RHA-I
Born: 9-28-19
Not Classified PTPI +1694 8/21
* % FAT % PRO

Fresh: 9-25-21

CYCLE MCGUCCI JORDY-RED

840003131666411 GTPI +1719G
99%RHA-I CV TC TY TL TD
PTA -1120M -26F -40P 99%R 8/21
PTAT +2.88 UC +2.16 98%R 8/21

ROYAL-RIDGE DEF ARLENE-RED

144272486 VG-87 VVVV 4Y
PTPI +1678 8/21 100%RHA-NA
*** % FAT % PRO

MR APPLES MCGUCCI-ET

72353438 RC GTPI +2073G
99%RHA-I TY TL TD
PTA -1618M +10F -11P 96%R 8/21
PTAT +2.57 UC +1.86 94%R 8/21
BRYERSQUART GCHIP JAIL-P-ET
71402418 EX-90 EVVVE 3Y RC PO
**1-11 3X 341 31580 3.9 1233 2.9 925

SCIENTIFIC B DEFIANT-ET

141123484 VG-87 GTPI +1656
RC TP TC TY TV TL 100%RHA-NA
PTA +56M -52F -13P 99%R 8/21
PTAT +2.68 UC +1.72 99%R 8/21
LICHTY-ACRES HTRY AMBER-RED
840003125566030 N.C. 100%RHA-NA
*** % FAT % PRO

BARRON FALL SALE 2021

No. 81 \$

Consignor:
Hardscrabble Farms
19303 125th Ave
Jim Falls WI 54748-1639
715-382-4355

HARDSCRABBLE SHAMAN TIME

#840003208487358 Female 99%RHA-I
Born: 10-21-19
Not Classified PTPI +1952 8/21
*** % FAT % PRO

Fresh: 10-4-21

TWIN-CRIK SCHEZ SHAMAN-ET

140083475 100%RHA-NA GTPI +1969G
TR TP TY TV TL TD
PTA -97M +9F +3P 99%R 8/21
PTAT +1.60 UC +.55 97%R 8/21

HARDSCRABBLE 1ST GRADE TOOK

840003143182642 N.C. 99%RHA-I
PTPI +1937 8/21
** % FAT % PRO
2-02 3X 352 27100 3.7 991 3.1 834

GEN-MARK STMATIC SANCHEZ

134422312 EX-94 GTPI +1560G
TR TP TV TL TD 100%RHA-NA
PTA +120M -38F -8P 99%R 8/21
PTAT +1.20 UC +.14 99%R 8/21
LAR-LAN KK GWYN ANGELINA-ET
137234312 EX-90 EEEVE 9Y 2E DOM
100%RHA-NA
*** 8-02 3X 275 25640 4.8 1229 3.5 896

FARNEAR-BH 1ST GRADE-ET

840003125993676 GTPI +2206G
TC TY TV TL TD 99%RHA-I
PTA +373M -12F -8P 98%R 8/21
PTAT +2.21 UC +2.66 PL +2.7 97%R 8/21
HARDSCRABBLE WOOD TONIE-TW
840003012935287 GP-81 G+GG+ 2Y
100%RHA-NA CTPI +1715 8/21
** % FAT % PRO
1-11 3X 304 24750 3.6 902 3.4 836

No. 82 \$

Consignor:
Jim Knutson
23844 30th St.
New Auburn WI 54757-5305
715-658 1923

BEDNAREKS BREMER FROLIC

#840003145238102 Female
100%RHA-NA
Born: 12-12-19
PTPI +1758 8/21

Due: 11-26-21 to Woodcrest King Doc
#84000313241775

MS ATLEES SHT AFTERSHOCK-ET

65249839 EX-92 GTPI +1666G
TC TV TL TY 100%RHA-NA
PTA -460M -23F -31P 99%R 8/21
PTAT +1.47 UC +1.12 99%R 8/21

BEDNAREKS GERARD FINLEY

143818164 GP-81 +GVG+ 4Y
PTPI +1856 8/21 100%RHA-NA
*** % FAT % PRO
2-06 2X 345 22870 3.6 826 3.1 715
**
3-07 3X 296 25040 3.4 849 3.0 757

PICSTON SHOTTLE-ET

598172 GBR TV TL TY GTPI +1881G
100%RHA-NA
PTA +74M +5F -5P 99%R 8/21
PTAT +.33 UC -.42 99%R 8/21
MD-DELIGHT DURHAM ATLEE-ET
131704103 EX-92 EEEEE 4Y GMD DOM
* 2-08 2X 365 32520 4.3 1400 3.1 1013
*** 3-11 2X 305 33700 5.7 1916 3.0 1021
3rd NY Fat
365 38290 5.5 2091 3.1 1177

3rd NY Fat

All-Amer. Sr. 3Y Cow '05

SCHILLVIEW OMAN GERARD-ET

52805723 EX-94 GM GTPI +1999G
100%RHA-NA
PTS +857M -4F +33P 99%R 8/21
PTAT +.72 UC +1.03 99%R 8/21
BEDNAREKS SHOTTLE FINLEY-TW
142541980 N.C. 100%RHA-NA RC
PTPI +1666 8/21
* % FAT % PRO
2-10 3X 305 16000 3.3 521 2.7 434
3-11 294 22540 3.7 844 2.7 603
**
4-10 365 31680 3.9 1241 2.6 839
6-00 315 29750 3.3 971 2.7 809
6-11 365 37080 3.2 1179 2.7 1016
Life: 1736 141,680 3.5 4916 2.7 3836

No. 83 \$

Consignor:
Holle-Oaks Dairy, Inc.
% Mary Holle
2228 County Road DD
Baldwin WI 54002-8001
715-664-3973

SUNKREST CAPITAL GAIN 294

#840003207891255 Female 87%RHA-I
Born: 9-19-19
Not Classified PTPI +1962 8/21
PTA +754M +27F +15P 33%R 8/21
PTAT +1.04 UC +.46 33%R 8/21
% FAT % PRO
74 3900 4.1% 3.4%
Milked 75#/day 4.5%F 3.6%P SCC: 13

Fresh: 7-20-21

Bred: 10-1-21 to Siemers Exc Hanans
31753-ET #84000314986722

STANTONS CAPITAL GAIN-ET

11696699C VG-86 GTPI +2223G
TR TP TY TV TL TD 99%RHA-I
PTA +1527M +51F +31P 99%R 8/21
PTAT +1.77 UC +.81 98%R 8/21

SUNKREST SAILING 227

73958586 N.C. 75%RHA-NA
PTPI +1699 8/21
*** % FAT % PRO

DE-SU BKM MCCUTCHEN 1174-ET

69990138 EX-93 GTPI +2235G
99%RHA-I TR TP TV TL TY TD
PTA +267M +27F +12P 99%R 8/21
PTAT +2.19 UC +1.40 99%R 8/21
MS CHASSITY OBS CLAIRE-ET
1410008075 N.C. 100%RHA-NA

PREMIER-KERNDT SAILING-ET

62433020 TY TD GTPI +1839G
100%RHA-NA
PTA +755M +34F +20P 99%R 8/21
PTAT +1.20 UC +.57 99%R 8/21
SUNKREST METAL 184
73958543 N.C. 50%RHA-I
PTPI +1568 8/21
*** % FAT % PRO

BARRON FALL SALE 2021



WINDLEWAY SHAQUILE PANDA-ET, EX-93 2E
2nd Dam of Cat. #84

RJR-BH GOLDWYN 1154-ET, VG-85
3rd Dam of Cat. #85

No. 84 \$

Consignor:
Jason Z Nolt
W7612 Pine Rd
Thorp WI 54771-7517
715-669-3770

JMN PARISLEE

#840003229345990 MALE 99%RHA-I
Born: 8-25-20
PTPI +2381 8/21
PTA +555M +48F +23P 46%R 8/21
PTAT +1.83 UC +1.60 46%R 8/21

DE-SU MILLINGTON 12074-ET

72851617 VG-87 GM GTPI +2783G
TR TP TC TY TV TL TD 99%RHA-I
PTA +1176M +97F +46P 99%R 8/21
PTAT +.83 UC +1.06 PL +3.3 98%R 8/21

WINDLEWAY LOVEMAN PARIS-ET

840003136308196 EX-90 EEE+E 4Y
99%RHA-I TR TC TL TD GTPI +1977G
* % FAT % PRO
2-00 2X 305 21340 4.2 886 3.2 687

NEXT 9 DAMS: Windleway Mrburn
Pandora-ET, EX-90; Coppertop Talent
Patti-ET, EX-92 2E; EX-90 Profit; EX-93
2E DOM Patsy; EX-90 DOM; EX-90 2E;
EX-90 GMD DOM; VG-86; VG-87

MELARRY ROBUST MILES-ET

70594754 VG-87 GM GTPI +2333G
TR TP TC TY TV TL TD 100%RHA-NA
PTA +448M +63F +29P 99%R 8/21
PTAT +.22 UC +.79 98%R 8/21

DE-SU 1438-ET

70626589 EX-90 EEEVV 6Y DOM
99%RHA-I
***2-06 3X 365 35700 3.4 1214 3.3 1173
* 4-10 3X 365 39730 4.5 1803 3.0 1209

JIM-MAR-D LOVEMAN

840003129435982 VG-86 GTPI +2208G
TR TP TY TV TL TD
PTA +687M +15F +12P 97%R 8/21
PTAT +2.63 UC +2.34 94%R 8/21

WINDLEWAY SHAQUILE PANDA-ET

63942896 EX-93 EEEEE 2E 6Y
TR TL TD GTPI +1665G 8/21
*** % FAT % PRO
2-00 2X 293 27320 3.7 1019 3.0 820
2-11 320 35670 3.5 1248 3.0 1077
4-00 365 40160 3.0 1214 2.9 1184
5-10 365 34590 3.3 1158 3.1 1084
Life: 1384 139,320 3.4 4694 3.0 4218

No. 85 \$

Consignor:
Daniel & Dalton R. Hahn
E6028 County Road W
Loganville WI 53943-9706
608-727-3545

**HAHNCREST BRAXTON
BLACKOUT**

#840003207294300 Female
100%RHA-NA
Born: 07-05-19
Not Classified PTPI +1592 8/21
PTA +426M -18F -13P 36%R 8/21
PTAT +1.93 UC +.44 36%R 8/21
*** % FAT % PRO
2-00 2X 89 5572 3.4 188 2.8 156 (inc)
SCC 65

Fresh: 7-13-21

2021 FALL BARRON 17 REWORKED

REGANCREST S BRAXTON-ET

61898423 EX-95 GTPI +1409G
TR TV TL TY TD 100%RHA-NA
PTA +610M -33F -14P 99%R 8/21
PTAT +1.77 UC -.17 99%R 8/21

HAHNCREST AIRLIF BLACKMAGIC

840003141695728 N.C.
100%RHA-NA PTPI +1781 8/21

NEXT 8 DAMS: RJR Sanchez 1909-ET,
VG-85; RJR BH Goldwyn 1154-ET, EX-96
GMD; EX-93 2E; EX-92 GMD; EX-90
GMD DOM; EX-91 GMD DOM; EX-90;
VG-86

PICSTON SHOTTLE-ET

598172 GBR TV TL TY GTPI +1881G
100%RHA-NA GM
PTA +74M +5F -5P 99%R 8/21
PTAT +.33 UC -.42 99%R 8/21

REGANCREST-PR BARBIE-ET

60602011 EX-92 EEEEE GMD DOM TV
*** 2-06 2X 365 31690 3.9 1237 3.1 990

H.M. All-American Jr. 3Y '04

CANYON-BREEZE AT AIRLIFT-ET

62897620 VG-89 GTPI +1911G
TR TP TY TV TL TD 100%RHA-NA
PTA +582M +8F -8P 99%R 8/21
PTAT +2.35 UC +.75 99%R 8/21

DREAM-PRAIRIE BLACKJACK-ET

72006040 EX-90 EEEVV 6Y TL TD
100%RHA-NA GTPI +1662G 8/21
*** % FAT % PRO
2-00 2X 365 26050 4.1 1070 3.0 786
3-02 365 31740 3.9 1238 3.0 965
4-04 365 42860 2.9 1269 3.1 1003
5-11 365 32690 3.9 1276 3.1 1004
Life: 1859 143,048 4.0 5715 3.1 4464

BARRON FALL SALE 2021

No. 86 \$

Consignor:
Vaarendahl Dairy LLC
% David Olson
W11850 Thomas Road
Black River Falls WI 54615-5933
715-284-2698

VAARENDAHL HUMBLNKND LUCY

#144704112 Female 99%RHA-I
Born: 10-22-18
GP-81 +++G+ 2Y GTPI +2227G 8/21
*** % FAT % PRO
1-11 2X 302 16740 4.3 725 3.4 570

Sells fresh, Due: October 2021

COOKIECUTTER HUMBLNKIND-ET

840003130915852 VG-87 GTPI +2444G
TR TP TC TY TV TL TD 100%RHA-NA
PTA +239M +20F +14P 98%R 8/21
PTAT +1.62 UC +1.69 PL +2.9 97%R 8/21

VAARENDAHL PRESTIGE LIME

144046034 GP-83 +++G+ 3Y 99%RHA-I
GTPI +2104 G 8/21
*** % FAT % PRO
2-00 2X 329 17510 4.6 810 3.5 613
3-01 339 24290 4.3 1035 3.5 839

BACON-HILL PETY MODESTY-ET

840003013654627 VG-86 GTPI +2428G
TR TP TC TY TV TL TD 100%RHA-NA
PTA +269M +46F +18P 99%R 8/21
PTAT -.10 UC +1.15 PL +3.6 99%R 8/21
COOKIECUTTER EPIC HAZEL-ET
840003009848497 EX-92 2E DOM
***5-10 3X 350 38080 4.3 1635 3.4 1282

LEANINGHOUSE SS PRESTIGE

74146743 99%RHA-I GTPI +2247G
TR TP TY TV TL TD
PTA +643M +35F +16P 98%R 8/21
PTAT +.10 UC +.91 PL +2.7 87%R 8/21
VAARENDAHL GILLESPIY LEMON
142700532 GP-83 +V+++ 3Y
100%RHA-NA GTPI +2067G 8/21
*** % FAT % PRO
2-00 2X 322 18120 5.2 939 3.3 591
3-01 348 21450 4.2 891 3.2 696

No. 87 \$

Consignor:
Dalton R. Hahn
E6028 County Road W
Loganville WI 53943-9706
608-727-3545

HAHNCREST WARRIOR IDLE-ET

#840003207294343 99%RHA-I RC
Female
Born: 6-10-20
PTPI +1950 8/21

MR BLONDIN WARRIOR-RED-ET

840003139656530 GTPI +2043G
TP TC TY TV TL TD 99%RHA-I
PTA -85M -3F -1P 82%R 8/21
PTAT +3.47 UC +2.21 80%R 8/21

HEATHERSTONE MSINDEPENDENT

840003140283863 VG-88 EEEGV 4Y
GTPI +1855G TR TC TL TD
100%RHA-NA
*** % FAT % PRO
2-01 2X 175 16400 4.5 740 3.1 504
3-06 365 27830 4.2 1155 3.2 890
4th Mid-W Fall Nat'l Wntr Yr. Hfr '18

NEXT 5 DAMS: Heatherstone Marsala-ET, EX-90; EX-90; EX-90; VG-87; EX-93

DYMENTHOLM MR APP AVALANCHE-TW

11957107C RC CV CTPI +2090G
TY TL TD 99%RHA-I
PTA -5M +3F -1P 99%R 8/21
PTAT +3.79 UC +2.84 99%R 8/21
TRIPLECROWN-JW DOOR WISP-ET
840003128860372 VG-85 3Y RC
99%RHA-I TL TD
CAN3-03 2X 365 35587 4.0 1424 3.3 1178

OH-RIVER-SYC BYWAY-ET

71310557 100%RHA-NA GTPI +1879G
TR TP TY TV TL TD
PTA +341M -30F -5P 99%R 8/21
PTAT +2.32 UC +2.22 99%R 8/21
HEATHERSTONE MSPERSONALITY
840003014997002 VG-87 VVEVV 3Y
100%RHA-NA PTPI +1666 8/21
*** % FAT % PRO
1-11 2X 365 24697 4.1 1017 3.2 789"
*** % FAT % PRO
3-08 2X 238 20438 5.0 1017 3.3 677
3rd Mid-W Fall Nat'l Wntr Hf. Calf '15
5th Mid-W Sprg. Nat'l Wntr Yr. Hfr '16

No. 88 \$

Consignor:
James Sattler
W2136 Beechnut Ln.
Poy Sippi WI 54967-8408
920-987-5049

POY-SIPPI SALOON HH

#840003138654984 Female
100%RHA-NA
Born: 8-17-17
Not Classified PTPI +2232 8/21
PTA +1011M +48F +28P 48%R 8/21
PTAT +.92 UC +.47 39%R 8/21
** % FAT % PRO
3-00 2X 305 26960 4.6 1248 3.1 840
352 31140 4.6 1423 3.2 982

Sells fresh, Due: October 2021

SANDY-VALLEY SALOON-ET

70358061 100%RHA-NA GTPI +2499G
PTA +1849M +68F +59P 99%R 8/21
PTAT +2.15 UC +.81 99%R 8/21

POY-SIPPI PLANET HH

141249988 VG-85 VEEFV 5Y
100%RHA-NA CTPI +1907 8/21
*** % FAT % PRO
2-07 2X 365 15350 3.9 604 3.3 504
3-11 365 32080 3.9 1236 3.1 979
5-04 291 30720 4.6 1422 3.1 964
6-04 316 29380 3.9 1134 3.1 920
**
7-04 334 36510 3.5 1283 2.9 1069
8-04 315 27500 4.1 1130 3.1 845
Life: 2201 180,660 4.0 7249 3.1 5602

NEXT 2 DAMS: Poy-Sippi Gibson HH
VG-88; VG-89

REGANCREST ALTAIOTA-ET

61898306 GM GTPI +2099G
TR TP TC TY TV TL TD 100%RHA-NA
PTA -8M +23F +12P 99%R 8/21
PTAT +.38 UC +.34 99%R 8/21
SANDY-VALLEY PLANE SAPPHIRE
66454736 VG-87 VV+VV 2Y GMD TY
***2-00 2X 365 39130 3.3 1301 2.8 1101

ENSENADA TABOO PLANET-ET

60597003 EX-92 GM GTPI +2065G
TR TP TV TL TY TD
PTA +1009M +12F +26P 99%R 8/21
PTAT -.39 UC +.03 PL +1.8 99%R 8/21
POY-SIPPI TALENT FOBES
139760084 VG-85 VVVG 3Y
100%RHA-NA CTPI +1469 8/21
*** % FAT % PRO
2-01 2X 365 16280 3.9 642 3.3 533
3-03 365 17690 3.9 695 3.2 574
4-10 365 14540 4.3 618 3.3 478

BARRON FALL SALE 2021



TREFLE CHASSEP DOORMAN-ET, EX-94 2E
2nd Dam of Cat. #89



LA-FOSTER GIBSON ALLURE, EX-92
3rd Dam of Cat. #90

No. 89 \$

Consignor:
Gale Hoese & Feltmann Dairy Farms LLC
% Corey Feltmann
14025 County Road 50
Norwood MN 55368-9621
952-239-8752

MS AVANT GARDE TATO CHERIE

#840003202159538 Female 99%RHA-I
Born: 7-29-19
PTPI +2023 8/21

DUCKETT CRSH TATOO-ET

840003137052923 GTPI +2077G
TR TP TC TY TV TL TD 99%RHA-I
PTA -551M -33F -2P 98%R 8/21
PTAT +2.95 UC +2.30 PL +2.3 96%R 8/21

MS AVANT-GARDE D CHELSEA-ET

840003145066192 VG-85 V+V+V 2Y
GTPI +1980G 99%RHA-I
*** % FAT % PRO

NEXT 2 DAMS: R-E-W Atwood Charmin-ET, VG-87; VG-85, VG-85; EX-92 GMD DOM Chassity; EX-92 2E GMD DOM Cinderella; EX-92 GMD DOM Barbie; EX-92 GMD; EX-90 GMD DOM; EX-91 2E GMD DOM; EX-90; VG-86

MAVERICK CRUSH

12042760C GTPI +2030G
TC TY TV TL TD 99%RHA-NA
PTA -898M -52F -15P 99%R 8/21
PTAT +2.51 UC +1.51 PL +2.8 99%R 8/21
DUCKETT G CHIP TOKYO-ET
72366991 EX-93 EEEEE 3Y TL TD
***3-09 2X 365 32930 3.9 1277 3.3 1076
Res. All-Amer. Milking Yrlg. '15

SCIENTIFIC B DEFIANT-ET

141123484 VG-87 GTPI +1656
RC TP TC TY TV TL 100%RHA-NA
PTA +56M -52F -13P 99%R 8/21
PTAT +2.68 UC +1.72 99%R 8/21
TREFLE CHASSEP DOORMAN-ET
108725584C EX-94 EEEVE 2E 6Y
TR TL TD 99%RHA-I GTPI +2171G 8/21
*** % FAT % PRO
3-02 2X 365 31560 4.6 1438 3.7 1172
All-Amer. Jr. 3Y Cow '17
All-Amer. Jr. 2Y Cow '16
1st Intern. Jr. 3Y Cow '17
1st Intern. Jr. 2Y Cow '16
5th Intern. Sprg Yr. Hfr. '15
1st Mid-E Sprg Nat'l Sprg. Yr. Hfr '15

No. 90 \$

Consignor:
Peyton & Tanner Morrison
37104 State Hwy. 30
Peterson MN 55962-4415
507-251-2611

WILLOLEA-CW CHIPPY ARCH

#144309652 Female 100%RHA-NA
Born: 09-13-17
GP-83 VVGG+ 3Y CTPI +1587 8/21
*** % FAT % PRO
1-11 2X 305 19270 4.0 763 3.1 591
337 20920 3.9 822 3.1 639
259 23009 4.0 927 2.9
Milked 72#/day 3.9%F 3.1%P SCC: 14
Due: 6-16-22 to Charisma

ECLIPSE ATWOOD ARCHIVAL-ET

H01786521 AUS GTPI +1650G
100%RHA-NA
PTA -748M -13F -27P 99%R 8/21
POTAT +2.48 UC +1.73 98%R 8/21

WILLOWLEA-CW GOLDCHIP ANNA

143398183 VG-88 VEV+E 5Y
TR TC TL TD 100%RHA-NA GTPI +1791
* % FAT % PRO
3-06 2X 305 21400 4.2 902 3.0 638
4-08 305 23170 4.0 929 3.0 694

NEXT DAMS: La-Foster Gibson Allure, EX-92; EX-92 GMD DOM Atlee; VG-88 DOM; EX-94 2E DOM Chief Adeen; EX-94 2E Starbuck Ada

MAPLE-DOWNS-I G W ATWOOD-ET

8956379C EX-90 GTPI +1897G
100%RHA-NATR TP TV TL TY TD
PTA -364M +10F -10P 99%R 8/21
PTAT +2.93 UC +1.93 99%R 8/21
ANYA-ET
1402793646 DEU 100%RHA-NA

MR CHASSITY GOLD CHIP-ET

140145553 EX-95 GTPI +1748G
100%RHA-NA TR TP TY TV TL TD
PTA -617M -23F -38P 99%R 8/21
PTAT +1.53 UC +1.10 99%R 8/21
VT-POND-VIEW UNO ALLURE-ET
72416638 VG-89 VVVVE 5Y TL TD
100%RHA-NA GTPI +1897G 8/21
*** % FAT % PRO
2-05 2X 354 22670 3.9 891 3.2 730
3-05 305 21280 3.9 834 3.2 685
*
4-10 305 20020 4.3 855 3.3 6780

BARRON FALL SALE 2021



FLOWER-BROOK DAMION JOSIE, EX-92 2E
2nd Dam of Cat. #91



STUEWES CHAMPION DANNIE, EX-93 2E
2nd Dam of Cat. #92

No. 91 \$ _____
Consignor:
Andrew D. Stuewe
15335 Martha St.
Hamburg MN 55339-9459
651-353-2275

FLOWER-BROOK UNDENIED JELLO

#840003210367023 Female 99%RHA-I
Born: 12-02-19
Not Classified PTPI +1745 8/21
*** % FAT % PRO

Fresh: 10-14-21

OUR-FAVORITE UNDENIED-ET
840003125220760 VG-87 GTPI +2053G
TR TP TC TY TV TL TD 99%RHA-I
PTA +8M +23F -5P 98%R 8/21
PTAT +3.10 UC +.90 98%R 8/21

FLOWER-BROOK SID JOLENE-ET
840003135936142 GP-80 +VVGG 4Y
100%RHA-NA CTPI +1437 8/21
*** % FAT % PRO
2-00 2X 305 20350 3.2 655 3.4 693
3-00 301 28250 2.8 779 3.1 870

NEXT 3 DAMS: Stuewes Milan Jocelyn,
EX-93 3E GMD; EX-92 2E GMD DOM;
VG-85

WALNUTLAWN SOLOMON-ET
11775998C 99%RHA-I GTPI +1949G
TR TP TY TV TL TD
PTA -521M -15F -11P 99%R 8/21
PTAT +2.56 UC +1.62 99%R 8/21

OUR-FAVORITE UNLIMITED
141851721 EX-94 EEVEE 2E
***3-03 3X 365 31990 4.5 1439 3.5 1125
***5-03 3X 365 33640 4.3 1437 3.5 1182

PINE-TREE SID-ET
62175895 TY GTPI +1535G
PTA -815M -19F -22P 99%R 8/21
PTAT +1.52 UC +.99 99%R 8/21

FLOWER-BROOK DAMION JOSIE

63206405 EX-92 EEEEEE 2E 6Y
100%RHA-NA CTPI +1501 8/21
*** % FAT % PRO
2-02 2X 305 22790 4.1 935 3.2 722
-00 365 35750 3.9 1407 3.2 1131
Life: 1698 125,340 4.1 5101 3.4 4212
5th Mid-W Fall Nat'l Smr. Yr. Hfr '09

No. 92 \$ _____
Consignor:
Arnold B. Gruenes
17565 County Road 43
Richmond MN 56368-8544
320-453-7322

FLOWER-BROOK DMNDBCK DANIKA

#840003147121049 Female 99%RHA-I
Born: 10-01-17
GP-81 +VVGG 2Y CTPI +1534 8/21
*** % FAT % PRO
2-04 3X 305 14460 4.1 595 3.4 488
344 15120 4.1 616 3.4 519

MR D APPLE DIAMONDBACK
840003013721049 EX-93 GTPI +1886G
RC TP TY TV TL TD 99%RHA-NA
PTA -395M -25F -1P 99%R 8/21
PTAT +2.47 UC +1.93 99%R 8/21

FLOWER-BROOK GOLD DANICE-ET
70833681 VG-86 EEV FV 5Y
100%RHA-NA CTPI +1495 8/21
*** % FAT % PRO
2-09 2X 365 28030 4.5 1267 3.2 985
4-00 365 30420 4.5 1359 3.2 982

NEXT 3 DAMS: Stuewes Stardust Desire,
EX-90; GP-84; EX-90

VAL-BISSON DOORMAN-ET
107281711C EX-90 GTPI +2164G
TV TL TY TD 99%RHA-I
PTA -474M +13F +9P 99%R 8/21
PTAT +2.45 UC +1.59 99%R 8/21

MS DELICIOUS APPLE-RED-ET
139236776 EX-94 EEEEE 2E TV TD
** 5-11 2X 365 40660 3.9 1570 3.3 1331
** 7-02 2X 365 46510 4.0 1844 3.1 1424
Life: 1732 177,970 3.9 6948 3.2 5632

BRAEDALE GOLDWYN
10705608C GP-84 GTPI +1854
GM CD TV TL TY 100%RHA-NA
PTA -712M -7F -12P 99%R 8/21
PTAT +1.04 99%R UC +.61 8/21

STUEWES CHAMPION DANNI
61807174 EX-93 EEEEE 2E 6Y
CTPI +1384 8/21 100%RHA-NA
*** % FAT % PRO
2-02 2X 342 29510 4.1 1222 3.2 934
3-04 318 34040 4.3 1452 3.1 1057
4-03 365 49860 3.6 1787 3.2 1549
3rd MN Prot

% FAT % PRO
5-09 305 25790 4.1 1070 3.0 774
Life: 1646 166,040 4.2 6896 3.2 5346

BARRON FALL SALE 2021



FLOWER-BROOK GINELLE-RED-ET, EX-90
Dam of Cat. #93 & #94



STUEWES ADVENT GIA, EX-90
2nd Dam of Cat. #93 & #94

No. 93 \$

Consignor:
Andrew D. Stuewe
15335 Martha St
Hamburg MN 55339-9459
651-353-2275

FLOWER-BROOK GIZELLE-RED

#84000314712868 Female 99%RHA-I
Born: 03-01-18
GP-+VVV 3Y CTPI +1741 8/21
*** % FAT % PRO
2-03 2X 305 23600 3.9 926 3.0 718
308 23860 3.9 934 2.0 724
75 7573 3.9 294 3.1 (inc)"
Milked 105#/day 3.1%F 3.0%P SCC: 28

Fresh: 6-10-21
Bred: 10-1-21 to Farnear Altude-RED-ET
#840003128013348

MR ALL ABOUT IT-ET

72227624 VG-86 RC GPTI +2082G
CD TY TV TL TD 99%RHA-I
PTA -138M +20F +5P 98%R 8/21
PTAT +1.06 UC +1.62 97%R 8/21

FLOWER-BROOK GINELLE-RED-ET
72216396 EX-90 EEEVV 6Y TC TL TD
GTPI +1639G 8/21
*** % FAT % PRO

NEXT 5 DAMS: Stuewes Lyster Goofy-ET, EX-90 2E; Stuewes Milan Gabrielle, EX-93 2E DOM; VG-85, VG-86, VG-87

DE-SU BKM MCCUTCHEN 1174-ET

69990138 EX-93 GTPI +2235G
99%RHA-I TR TP TV TL TY TD
PTA +267M +27F +12P 99%R 8/21
PTAT +2.19 UC +1.40 99%R 8/21
MS CARMEL APPLE-RED-ET
69561887 CV
PATIENCE SHOLINE CONTENDER-RED
7483577C EX-95 TV TL TPI +1506M
MACE YIELD & TYPE EVALUATION:
PTA -2660M -70F -75P 99%R 8/21
PTAT +1.15 UC +2.58 PL +1.4 99%R 8/21
STUEWES ADVENT GIA
63206351 EX-90 EEEVV 4Y RC
100%RHA-NA GTPI +1610G 8/21
*** % FAT % PRO
2-01 2X 305 23550 4.3 1004 3.2 742
**
3-00 305 29010 3.9 1121 3.1 901

3-11 365 33530 4.4 1461 3.3 1105
5-11 348 31420 4.0 1267 3.3 1024
7-00 365 27570 3.8 1050 3.2 881
8-04 345 36310 3.8 1372 3.2 1179
Life: 2335 190,930 4.0 7643 3.2 6173
4th Mid-W Fall Nat'l Jr. 3Y Cow '10

No. 94 \$

Consignor:
Andrew D. Stuewe
15335 Martha St
Hamburg MN 55339-9459
651-353-2275

FLOWER-BROOK DF GINETTE-RED

#840003135936147 Female
100%RHA-NA
Born: 12-26-16
VG-87 VVVVV 2Y CTPI +1578 8/21
*** % FAT % PRO
3-02 2X 305 24250 3.0 716 3.0 720
365 27730 3.3 905 3.1 862

Fresh: 9-4-21

SCIENTIFIC B DEFIANT-ET

141123484 VG-87 GTPI +1656
RC TP TC TY TV TL 100%RHA-NA
PTA +56M -52F -13P 99%R 8/21
PTAT +2.68 UC +1.72 99%R 8/21

FLOWER-BROOK GINELLE-RED-ET
72216396 EX-90 EEEVV 6Y TC TL TD
GTPI +1639G 8/21
*** % FAT % PRO

NEXT 5 DAMS: Stuewes Lyster Goofy-ET, EX-90 2E; Stuewes Milan Gabrielle, EX-93 2E DOM; VG-85, VG-86, VG-87

REGANCREST S BRAXTON-ET

61898423 EX-95 GTPI +1409G
TR TV TL TY TD
PTA +610M -33F -14P 99%R 8/21
PTAT +1.77 UC -1.7 99%R 8/21
SCIENTIFIC GOLD DIOR RAE-ET
138328405 EX-92 EEEEE DOM RC CV
***4-02 2X 365 31910 4.7 1495 3.3 1039
PATIENCE SHOLINE CONTENDER-RED
7483577C EX-95 TV TL TPI +1506M
MACE YIELD & TYPE EVALUATION:
PTA -2660M -70F -75P 99%R 8/21
PTAT +1.15 UC +2.58 PL +1.4 99%R 8/21
STUEWES ADVENT GIA
63206351 EX-90 EEEVV 4Y RC
100%RHA-NA GTPI +1610G 8/21
*** % FAT % PRO
2-01 2X 305 23550 4.3 1004 3.2 742
**
3-00 305 29010 3.9 1121 3.1 901

3-11 365 33530 4.4 1461 3.3 1105
5-11 348 31420 4.0 1267 3.3 1024
7-00 365 27570 3.8 1050 3.2 881
8-04 345 36310 3.8 1372 3.2 1179
Life: 2335 190,930 4.0 7643 3.2 6173
4th Mid-W Fall Nat'l Jr. 3Y Cow '10

BARRON FALL SALE 2021



FLOWER-BROOK SS DEUCE GESIN, EX-94 2E
2nd Dam of Cat. #95



STUEWES DUNDEE GABRINA-ET, EX-94 2E
2nd Dam of Cat. #97 & 4th Dam of Cat. #98 & #99

No. 95 \$

Consignor:
Andrew D. Stuewe
15335 Martha St
Hamburg MN 55339-9459
651-353-2275

FLOWER-BROOK DMBBK GIDDY UP

#840003147121848 Female RC
99%RHA-I
Born: 9-25-17
VG-88 VEV+E 3Y CTPI +1688 8/21
*** % FAT % PRO
2-02 2X 305 21380 4.2 886 3.0 633
365 24688 4.2 1034 3.0 742
152 14173 3.8 535 3.0 (inc)
Milked 81#/day 3.9%F 3.3%:

Fresh: 3-15-21
Due: 3-10-22 to Farnear Altitude-Red-ET
#840003128013348 (Sexed semen)

MR D APPLE DIAMONDBACK
840003013721049 EX-93 GTPI +1886G
RC TP TY TV TL TD 99%RHA-NA
PTA -395M -25F -1P 99%R 8/21
PTAT +2.47 UC +1.93 99%R 8/21

FLOWER-BROOK GIDGET-RED-ET
72216398 GP-82 +++++ 2Y
100%RHA-NA CTPI +1532 8/21
*** % FAT % PRO
2-01 2X 325 19680 3.9 762 3.3 650
**
3-01 306 22070 3.7 827 3.4 740

3RD DAM: Flower-Brook Request Ginny,
EX-90 2E GMD

VAL-BISSON DOORMAN-ET

107281711C EX-90 GTPI +2164G
TV TL TY TD 99%RHA-I
PTA -474M +13F +9P 99%R 8/21
PTAT +2.45 UC +1.59 99%R 8/21
MS DELICIOUS APPLE-RED-ET
139236776 EX-94 EEEEE 2E TV TD
** 7-02 2X 365 46510 4.0 1844 3.1 1424
Life: 1732 177,970 3.9 6948 3.2 5632
KHW KITE ADVENT-RED-ET
133002953 EX-94 GTPI +1616G
TV TL TD 100%RHA-NA
PTA -1628M -43F -44P 99%R 8/21
PTAT +1.36 99%R UC +.38 8/21
FLOWER-BROOK SS DEUCE GESIN
63206361 EX-94 EEEEE 7Y 2E TL TD
100%RHA-NA
** % FAT % PRO
2-04 2X 306 23220 3.8 889 3.2 745
3-04 365 38910 4.2 1627 3.1 1221
4-08 365 25610 4.1 1061 3.1 790
5-11 340 25680 4.3 1092 3.3 845
7-00 343 30990 4.5 1398 3.3 1018
Life: 1839 152,820 4.2 6451 3.2 4907
5th Mid-W Fall Nat'l 4Y Cow '11
5th Mid-W Fall Nat'l Jr 3Y Cow '10

No. 96 \$

Consignor:
Andrew D. Stuewe
15335 Martha St
Hamburg MN 55339-9459
651-353-2275

FLOWER-BROOK DMBBK HALO-RED

#840003135936177 Female 99%RHA-I
Born: 7-11-17
VG-85 +V+V+ 3Y CTPI +1782 8/21
*** % FAT % PRO
1-10 2X 305 22090 4.1 988 3.4 757
328 23480 4.2 978 3.4 810
2-11 305 22240 3.6 1030 3.6 806
306 22290 4.6 1032 3.6 807
48 3825 4.3 115 3.4 (inc)
Milked 88#/day 3.5%F 3.1%P

Fresh: 7-7-21

MR D APPLE DIAMONDBACK
840003013721049 EX-93 GTPI +1886G
RC TP TY TV TL TD 99%RHA-NA
PTA -395M -25F -1P 99%R 8/21
PTAT +2.47 UC +1.93 99%R 8/21

FLOWER-BROOK HAZEL-RED
72216399 VG-87 EVVVVV 4Y
100%RHA-NA CTPI +1538 8/21
*** % FAT % PRO
1-10 2X 305 21000 4.2 887 3.5 735
2-10 306 30730 3.9 1200 3.3 1029
3-10 335 25720 3.8 990 3.6 924
**
4-11 325 23580 4.6 1088 3.5 828
Life: 1271 101,030 4.1 4165 3.5 3516

NEXT 6 DAMS: Stuewes Revenge Gabbi-
Red, VG-88; VG-86; Stuewes Milan
Gabrielle, EX-93 2E DOM; VG-85; VG-86;
VG-87

VAL-BISSON DOORMAN-ET

107281711C EX-90 GTPI +2164G
TV TL TY TD 99%RHA-I
PTA -474M +13F +9P 99%R 8/21
PTAT +2.45 UC +1.59 99%R 8/21
MS DELICIOUS APPLE-RED-ET
139236776 EX-94 EEEEE 2E TV TD
** 7-02 2X 365 46510 4.0 1844 3.1 1424
Life: 1732 177,970 3.9 6948 3.2 5632
MR APPLES ACTION-RED-ET
68571373 EX-93 CV GTPI +1616G
PTA -1964M -49F -34P 98%R 8/21
PTAT +1.43 UC +1.42 96%R 8/21
FLOWER-BROOK GRAND-RED
63206404 VG-88 EEE+v 5Y
100%RHA-NA CTPI +1409 8/21
*** % FAT % PRO
2-01 2X 305 25720 3.9 1008 3.1 798
3-00 365 36880 3.1 1147 3.1 1139
4-03 322 23940 2.9 687 3.3 779
5-03 276 25990 2.9 744 3.3 810
Life: 1282 113,100 3.2 3604 3.1 3548

BARRON FALL SALE 2021

No. 97 \$

Consignor:
Andrew D. Stuewe
15335 Martha St
Hamburg MN 55339-9459
651-353-2275

FLOWER-BROOK GOLDCHIP GABRIE

#840003147121130 Female
100%RHA-NA
Born: 05-01-19
Not Classified PTPI +1621 8/21
*** % FAT % PRO
26 1455 4.5 65 3.2 (inc)
Milked 54#/day 3.9%F 2.8%P SCC: 133

Fresh: 7-29-21
Bred: 10-1-21 to Master

MR CHASSITY GOLD CHIP-ET

140145553 EX-95 GTPI +1748G
100%RHA-NA TR TP TY TV TL TD
PTA -617M -23F -38P 99%R 8/21
PTAT +1.53 UC +1.10 99%R 8/21

FLOWER-BROOK GABRIEL-ET

69326520 EX-90 EEE+E 2E 6Y
100%RHA-NA CTPI +1501 8/21
*** % FAT % PRO
2-00 2X 365 26970 4.1 1109 34 914
3-03 365 29940 3.8 1124 3.3 1009
4-00 365 31280 4.2 1309 3.5 1000
5-07 365 31220 3.7 1154 3.3 1029
6-10 365 32380 4.3 1302 3.4 1113
Life: 2035 164,940 4.0 6578 3.4 5576

NEXT 4 DAMS: Stuewes Milan Gabrielle,
EX-93 2E DOM; VG-85; VG-86; VG-87

BRAEDALE GOLDWYN

10705608C GP-84 GM CD TV TL TY
GTPI +1854
PTA -712M -7F -12P 99%R 8/21
PTAT +1.04 99%R UC +.61 8/21
REGANCREST S CHASSITY-ET
62496899 EX-92 EEEVE 4Y GMD DOM
***2-01 2X 365 36680 4.3 1567 3.1 1124
2ND CT MILK & 2ND CT PROT
***3-10 2X 365 42280 4.3 1798 2.5 1070
Life: 1071 105,520 4.2 4383 2.8 2959

WILCOXVIEW JASPER-ET

128620869 TV TL TD GTPI +1351G
PTA -1245M -12F -44P 99%R 8/21
PTAT +1.17 99%R UC -.02 8/21
STUEWES DUNDEE GABRINA-ET
63206396 EX-94 EEEEE 2E 6Y
100%RHA-NA CTPI +1645 8/21
*** % FAT % PRO
2-03 2X 365 37460 4.1 1522 3.3 1219
3-06 365 39160 3.9 1542 3.4 1342
4-09 365 33680 3.6 1199 3.3 1127
Life: 1423 130,840 4.0 5185 3.4 4466

No. 98 \$

Consignor:
Andy Stuewe & Corey Feltmann
15075 County Rd. 33
Norwood MN 55368-0008
651-353-2275

STU-FELT UNDENIED GRACE

#840003202159540 Female 99%RHA-I
Born: 09-01-19
PTPI +1970 8/21

OUR-FAVORITE UNDENIED-ET

840003125220760 VG-87 GTPI +2053G
TR TP TC TY TV TL TD 99%RHA-I
PTA +8M +23F -5P 98%R 8/21
PTAT +3.10 UC +.90 98%R 8/21

STU-FELT BEEMER GENESIS

840003135936122 VG-88 VEGVV 3Y
CTPI +1891 8/21 99%RHA-I
** % FAT % PRO
2-00 2X 284 20910 4.3 902 3.2 671
3-00 305 27950 3.5 1020 3.3 919

NEXT 6 DAMS: Flower-Brook Gdwyn
Genoa-ET, VG-85; Stuewes Dundee
Gabrina-ET, EX-94 2E; Stuewes Milan
Gabrielle, EX-93 2E DOM; VG-85; VG-86;
VG-87

WALNUTLAWN SOLOMON-ET

11775998C 99%RHA-I GTPI +1949G
TR TP TY TV TL TD
PTA -521M -15F -11P 99%R 8/21
PTAT +2.56 UC +1.62 99%R 8/21
OUR-FAVORITE UNLIMITED
141851721 EX-94 EEEVEE 2E
***3-03 3X 365 31990 4.5 1439 3.5 1125
***5-03 3X 365 33640 4.3 1437 3.5 1182

POL BUTTE MC BEEMER-ET

7525863C EX-92 GTPI +1746G
TP TC TY TV TL TD 99%RHA-I
PTA -33M -4F -4P 99%R 8/21
PTAT +2.33 UC +1.47 99%R 8/21
FLOWER-BROOK GENICE-ET
70833675 EX-92 EEEEE 4Y TL TD
100%RHA-NA
*** % FAT % PRO
2-02 2X 314 24870 3.8 950 3.2 801
3-03 365 31210 3.8 1172 3.2 991
*
4-06 305 31730 3.8 1212 3.1 988
5-06 298 29820 5.2 1407 3.3 956
6-06 316 33870 4.8 1624 3.5 1174
7-06 305 32090 3.7 1198 3.2 1834
Life: 2008 191,190 4.2 7005 3.3 6241

No. 99 \$

Consignor:
Andrew D. Stuewe
15335 Martha St
Hamburg MN 55339-9459
651-353-2275

FLOWER-BROOK DFNT GRATEFUL

#840003210367000 Female 99%RHA-I
Born: 07-30-19
Not Classified PTPI +1920 8/21
*** % FAT % PRO

Fresh: 9-15-21

OUR-FAVORITE ON POINT-ET

840003125220761 GTPI +2020G
TR TP TC TY TV TL TD 99%RHA-NA
PTA -86M -3F -10P 92%R 8/21
PTAT +2.70 UC +1.30 89%R 8/21

FLOWER-BROOK DYNASTY GENOVA

840003135936111 EX-91 EEEVE 5Y
100%RHA-NA
*** % FAT % PRO
4-09 2X 151 15070 3.8 580 3.1 460

NEXT 6 DAMS: Flower-Brook Durham
Gen-ET, VG-88; Stuewes Dundee
Gabrina-ET, EX-94 2E; Stuewes Milan
Gabrielle, EX-93 2E DOM; VG-85; VG-86;
VG-87

WALNUTLAWN SOLOMON-ET

11775998C 99%RHA-I GTPI +1949G
TR TP TY TV TL TD
PTA -521M -15F -11P 99%R 8/21
PTAT +2.56 UC +1.62 99%R 8/21
OUR-FAVORITE UNLIMITED
141851721 EX-94 EEEVEE 2E
***3-03 3X 365 31990 4.5 1439 3.5 1125
***5-03 3X 365 33640 4.3 1437 3.5 1182

FLOWER-BROOK DYNASTY-ET

72216424 N.C. PTPI +1752
100%RHA-NA
PTA +119M -9F =10P 46%R 8/21
PTAT +1.83 UC +.65 46%R 8/21
FLOWER-BROOK CHELIOS GENIVA
72216401 VG-85 EV+V+ 2Y
100%RHA-NA
** % FAT % PRO
2-07 2X 307 22410 4.3 967 3.1 695

BARRON FALL SALE 2021

No. 100 \$

Consignor:
Feltmann Dairy Farms LLC
Corey Feltmann
14025 County Road 50
Norwood Young Americ, MN 55368-9621
952-239-8752

BEVENS-CREEK TATOO CJ

#840003202159528 Female 99%RHA-I
Born: 06-29-19
PTPI +1924 8/21

DUCKETT CRUSH TATOO-ET

840003137052923 GTPI +2077G
TR TP TC TY TV TL TD 99%RHA-I
PTA -551M -33F -2P 98%R 8/21
PTAT +2.95 UC +2.30 PL +2.3 96%R 8/21

BEVENS-CREEK SOLOMON CHLOE

840003139692138 GP-81 G+G++ 2Y
98%RHA-I CTPI +1782 8/21
* % FAT % PRO
2-02 2X 327 22570 4.8 1086 3.3 739
**
3-03 305 20890 3.8 790 3.4 709

3RD DAM: Bevens-Creek Atwood Cub,
VG-85

MAVERICK CRUSH

12042760C GTPI +2030G
TC TY TV TL TD 99%RHA-NA
PTA -898M -52F -15P 99%R 8/21
PTAT +2.51 UC +1.51 PL +2.8 99%R 8/21
DUCKETT G CHIP TOKYO-ET
72366991 EX-93 EEEEE 3Y TL TD
***3-09 2X 365 32930 3.9 1277 3.3 1076
Res. All-Amer. Milking Yrlg. '15

WALNUTLAWN SOLOMON-ET

11775998C 99%RHA-I GTPI +1949G
TR TP TY TV TL TD
PTA -521M -15F -11P 99%R 8/21
PTAT +2.56 UC +1.62 99%R 8/21
BEVENS-CREEK SID CARLEY
71894756 VG-87 VVF+E 4Y 96%RHA-NA
** % FAT % PRO
2-01 2X 305 26630 3.8 1023 3.0 806
3-02 350 39550 2.9 1148 3.1 1208

No. 101 \$

Consignor:
Andrew D. Stuewe
15335 Martha St.
Hamburg MN 55339-9459
651-353-2275

**FLOWER-BROOK DOORMAN
CHILLY**

#840003210367012 Female 99%RHA-I
Born: 9-13-19
PTPI +1921 8/21

VAL-BISSON DOORMAN-ET

107281711C EX-90 GTPI +2164G
TV TL TY TD 99%RHA-I
PTA -474M +13F +9P 99%R 8/21
PTAT +2.45 UC +1.59 99%R 8/21

FLOWER-BROOK SOLOMN CHELSIE

840003147121061 N.C. 99%RHA-I
PTPI +1686 8/21

DE-SU 521 BOOKEM-ET

66636657 EX-90 GTPI +2261G
GM TR TP TV TL TY TD 99%RHA-I
PTA +841M +3F +31P 99%R 8/21
PTAT +4.47 UC +4.5 PL +2.1 99%R 8/21
VAL-BISSON SHOTTLE IMELDA-ET
106173432C EX-94 100%RHA-NA
CAN4-03 2X 365 40505 3.8 1550 3.4 1378

WALNUTLAWN SOLOMON-ET

11775998C 99%RHA-I GTPI +1949G
TR TP TY TV TL TD
PTA -521M -15F -11P 99%R 8/21
PTAT +2.56 UC +1.62 99%R 8/21
FLOWER-BROOK GOLDUS CHERYL
74129316 VG-85 VVV++ 3Y
100%RHA-NA CTPI +1432 8/21
*** % FAT % PRO
1-11 2X 305 19010 4.2 798 2.9 543
2-11 305 20050 3.9 785 2.7 544

No. 102 \$

Consignor:
Andrew D. Stuewe
15335 Martha St.
Hamburg MN 55339-9459
651-353-2275

FLOWER-BROOK HEROINE-RED

#84000321036699 Female 99%RHA-I
Born: 7-24-19
GP-80 ++GG+ 2Y PTPI +1879 2/21
*** % FAT % PRO

LOH DICE-RED-ET

359824500 DEU 99%RHA-I GTPI +1904
TC TY TV TL
PTA -122M -30F -5P 82%R 8/21
PTAT +2.86 UC +2.27 80%R 8/21

FLOWER-BROOK AVLCH HERO-RED

840003135936179 GP-84 +V+V+ 2Y
99%RHA-I CTPI +1857 8/21
*** % FAT % PRO
2-00 2X 242 22830 3.4 768 3.3 755

MR D APPLE DIAMONDBACK

840003013721049 EX-93 GTPI +1886G
RC TP TY TV TL TD 99%RHA-NA
PTA -395M -25F -1P 99%R 8/21
PTAT +2.47 UC +1.93 99%R 8/21
LUCK-E REDBURST APHRODITE-RED
1603298333 DEU 100%RHA-NA

DYMENTHOLM MR APP AVALANCHE-TW

11957107C RC CTPI +2090G
CV TY TL TD 99%RHA-I
PTA -5M +3F -1P 99%R 8/21
PTAT +3.79 UC +2.84 99%R 8/21
FLOWER-BROOK HEIDA-RED
72216404 GP-82 +V++G 2Y
100%RHA-NA
** % FAT % PRO
2-05 2X 305 22380 3.6 813 3.2 709

BARRON FALL SALE 2021

No. 103 \$

Consignor:
Larry Brubacker
221836 County Rd. E
Stratford WI 54484-4457
715-223-7619

MARCIS-VIEW MONOCTIS STRATE

#840003146210603 Female
100%RHA-NA
Born: 10-15-17
GP-82 G+G++ 3Y CTPI +2253 8/21
PTA +642M +26F +22P 49%R 8/21
PTAT +.05 UC +.79 50%R 8/21
*** % FAT % PRO
1-11 2X 304 21890 4.0 886 3.2 695
2-11 290 28580 4.1 1171 3.1 896

Fresh: 9-2-21

SULLY ROBUST MONOCEROTIS-ET

56350339 VG-88 GM GTPI +2398G
TR TP TY TV TL TD 100%RHA-NA
PTA +1084M +26F +34P 99%R 8/21
PTAT +.11 UC +.83 PL +1.5 94%R 8/21

MARCIS-VIEW HUSKY DONATE

74602471 N.C. 100%RHA-NA
PTPI +2011 8/21
PTA +561M +28F +17P 49%R 8/21
* % FAT % PRO
1-11 2X 205 18010 3.3 596 2.8 511

ROYLANE SOCRA ROBUST-ET

64966739 VG-88 GTPI +2442G
100%RHA-NA TR TV TL TD
PTA +402M +46F +24P 99%R 8/21
PTAT -.31 UC +.30 PL +3.8 99%R 8/21
SULLY PLANET MANITOBA-ET
139853931 GP-83 2Y DOM
***2-03 2X 365 33290 3.9 1306 3.1 1041

SPRINGHILL-OH IRON HUSKY-ET

66576930 VG-88 GTPI +2102G
TR TP TY TV TL TD 100%RHA-NA
PTA +296M +38F +21P 99%R 8/21
PTAT +.12 UC -.28 94%R 8/21
MARCIS-VIEW FACEBOOK GAMBLE
72384380 GP-80 +EFFG 3Y
100%RHA-NA CTPI +2087 8/21
PTA +668M +42F +24P 53%R 8/21
*** % FAT % PRO
2-04 2X 307 27210 4.2 1140 3.2 859
3-03 365 33460 4.2 1418 3.4 1128

No. 104 \$

Consignor:
Genevieve Fischer
22492 Heritage Rd
Sleepy Eye MN 56085-4165
507-794-6169

ROYAL-RIDGE ADONIS RITZY

#144905166 Female 99%RHA-I
Born: 9-13-19
PTPI +1788 8/21

Due: 1-9-22 to Mr Blondin Warrior-RED-ET #84000313965530
(Sexed semen)

ROYAL-RIDGE KING ADONIS

144866094 99%RHA-I PTPI +1916
PTA -197M -21F -7P 37%R 8/21
PTAT +1.38 UC +.85 35%R 8/21

ROYAL-RIDGE ARMAN RIBBON-ET

144122875 N.C. RC 100%RHA-NA
*** % FAT % PRO

MORNINGVIEW MCC KINGBOY-ET

72044077 EX-92 GTPI +2341G
TR TP TC TV TL TY TD 99%RHA-I
PTA +839M +23F +22P 99%R 8/21
PTAT +1.97 UC +1.60 99%R 8/21
ROYAL-RIDGE DAMION ANGE
143168894 N.C. 100%RHA-NA

MR APPLES ARMANI-ET

68571374 EX-90 RC GTPI +2046G
CD TP TV TL TY TD 100%RHA-NA
PTA -1795M +14F -15P 99%R 8/21
PTAT +.97 UC +1.50 99%R 8/21
MS ROYAL JOYBOY ROSE-RED-ET
142921393 N.C. TL TD
GTPI +1289G 8/21 100%RHA-NA
*** % FAT % PRO

No. 105 \$

Consignor:
Teresa M Miller-Wathke
6780 Mueller Rd
Fall Creek WI 54742-4845
715-450-6658

SUNKIST ALEXANDER ZASHA

#840003208381899 Female 99%RHA-I
Born: 12-03-19
PTPI +1832 8/21

Due: 12-1-21 to Sonnek GC Corvette-ET #71391400 (Sexed semen)

GOLDEN-OAKS ST ALEXANDER-ET

61133837 EX-94 GTPI +1842G
TR TV TL TD TY 100%RHA-NA
PTA -229M +32F -13P 99%R 8/21
PTAT +.13 UC -.45 99%R 8/21

SUNKIST KENOSHA ZALI

840003144610301 VG-87 VV+VV 3Y
99%RHA-I CTPI +1821 8/21
% FAT % PRO
279 25173 3.7 2.9 (inc)

COMESTAR STORMATIC-ET

6947936 EX GM CD TV TL GTPI +1507G
PTA -326M -41F -24P 99%R 8/21
PTAT -.06 99%R UC -.72 8/21
NEU-WAY PATRON ALLIE-ET
17216847 VG-87 VG-MS 2Y GMD DOM
*** 1-11 2X 365 35440 3.9 1398 3.1 1101

LARCREST KENOSHA 2515-ET

74630765 EX-91 GTPI +2061G
TR TP TC TY TV TL TD 99%RHA-I
PTA -562M -13F -9P 99%R 8/21
PTAT +2.24 UC +2.03 98%R 8/21
SUNKIST BRADY ZERA
840003127021683 EX-92 EEEEE 2E 6Y
100%RHA-NA
** % FAT % PRO
2-05 2X 281 16537 3.2 528 3.0 500"
3-05 332 18590 3.5 648 3.1 584"
4-06 345 28755 3.4 973 2.9 844"
5-08 281 29358 3.3 982 2.9 837"

BARRON FALL SALE 2021

No. 106 \$

Consignor:
Daniel L. Hahn
E6028 County Road W
Loganville WI 53943-9706
608-415-7120

**HAHNCREST KINGBOY
PERFUME**

#840003207294294 Female 99%RHA-I
Born: 3-26-19
Not Classified PTPI +2124 8/21
PTA +403M +17F +11P 37%R 8/21
PTAT +1.39 40%R 8/21
*** % FAT % PRO
2-05 2X 29 1242 3.3 41 2.7 34 (inc)"
SCC: 38

Fresh:9-11-21

MORNINGVIEW MCC KINGBOY-ET

72044077 EX-92 GTPI +2370G
TR TP TC TV TL TY TD 99%RHA-I
PTA +885M +25F +24P 99%R 12/20
PTAT +2.02 UC +1.65 99%R 12/20

HAHNCREST CHELIOS PERCY

840003131981312 VG-85 VV/V++ 5Y
100%RHA-NA CTPI +1905 8/21
*** % FAT % PRO
2-00 2X 365 26580 3.8 1023 3.0 801
3-08 365 27430 3.7 1013 3.2 873
5-02 298 27250 3.7 1018 3.1 836

DE-SU BKM MCCUTCHEN 1174-ET

69990138 EX-93 GTPI +2235G
99%RHA-I TR TP TV TL TY TD
PTA +267M +27F +12P 99%R 8/21
PTAT +2.19 UC +1.40 99%R 8/21
MORNINGVIEW SUPER MEGAN-ET
6865508 EX-91 EEVVE 4Y DOM
***4-02 2X 365 37720 3.7 1405 2.0 1094

DOMICOLE CHELIOS-ET

7927543C VG-86 B/R GTPI +2050
TP TY TV TL TD 100%RHA-NA
PTA -30M +35F +7P 99%R 8/21
PTAT +1.88 UC +1.22 99%R 8/21
HAHNCREST ATTITUDE PERSU-TW
141852692 GP-82 VV+F+ 3Y RC
100%RHA-NA
*** % FAT % PRO
2-3 2X 302 20190 4.0 817 3.1 626
3-03 363 25200 3.7 936 3.2 809

No. 107 \$

Consignor:
Stephen R. Natzke
N565 Fairview Rd
Merrill WI 54452-9792
715-536-4423

SN-ROYALS KINGPIN ALICE

#840003149154085 Female 96%RHA-I
Born: 7-07-18
PTPI +1890 8/21

Due: November 2021 to Sandy-Valley J
Pharo-ET #840003014562176

KERNDTWAY KINGPIN-ET

69502423 EX-92 GTPI +2247G
TR TP TC TY TV TL TD 99%RHA-I
PTA +177M +29F +12P 99%R 8/21
PTAT +1.75 UC +.99 98%R 8/21

SN-ROYALS SABATHIA APPLE

840003135482362 N.C. 93%RHA-NA
PTPI +1621 8/21
* % FAT % PRO
1-11 2X 305 20090 3.7 746 2.9 582
3-00 305 19920 3.8 762 3.1 619

DE-SU BKM MCCUTCHEN 1174-ET

69990138 EX-93 GTPI +2235G
99%RHA-I TR TP TV TL TY TD
PTA +267M +27F +12P 99%R 8/21
PTAT +2.19 UC +1.40 99%R 8/21
GOLDEN-OAKS OBSVRV DIXIE-ET
69823260 EX-90 EEVVE 4Y DOM
100%RHA-NA

**2-00 2X 365 28290 3.9 1102 3.1 883

PARADISE-R SABATHIA-ET

65830680 EX-92 GTPI +1654G
TR TY TV TL TD 100%RHA-NA
PTA -480M +12F -18P 99%R 8/21
PTAT +1.99 UC +1.07 98%R 8/21

SN-ROYALS TOYSTORY AUGUST

70621411 N.C. 87%RHA-NA
* % FAT % PRO
2-00 2X 289 16670 3.6 607 2.8 465
3-00 305 17220 3.4 586 2.9 493
4-00 283 21120 3.6 755 2.8 595
5-00 266 16210 4.0 644 2.9 476
5-11 284 18530 3.4 634 2.7 499

No. 108 \$

Consignor:
Philip & Kelly Natzke
W6643 Joe Snow Rd
Merrill WI 54452-9660 715-218-1381

ROSE-RYANS GARZA WESLEE

#840003202827666 Female
100%RHA-NA Born: 6-13-19
Not Classified PTPI +2048 8/21
*** % FAT % PRO

Fresh: 9-22-21

DE-SU MGL GARZA 11388-ET

70626140 EX-92 GTPI +2371G
TR TP TC TY TV TL TD 100%RHA-NA
PTA +464M +33F +21P 98%R 8/21
PTAT +1.30 UC +1.67 96%R 8/21

ROSE-RYANS MGOLD WILLOW-TW

72517426 VG-87 VV/VV 6Y
100%RHA-NA CTPI +1721 8/21
*** % FAT % PRO
2-01 2X 334 18930 3.8 721 3.0 569
3-04 365 29220 3.4 992 3.1 919

MOUNTFIELD SSI DCY MOGUL-ET

840003006972816 EX-93 GTPI +2338G
GM TR TP TC TY TV TL TD 100%RHA-NA
PTA +541M +46F +16P 99%R 8/21
PTAT +1.31 UC +2.11 99%R 8/21
SULLY PLANET MONTANA-ET
139853977 EX-91 5Y DOM
***4-07 3X 361 55860 4.0 2254 3.0 1672
1ST IA MILK

SCOTTMORE MOREGOLD-ET

70597483 EX-90 GTPI +1824G
TY TV TL TD
PTA -1177M -42F -31P 99%R 8/21
PTAT +1.68 UC +1.05 96%R 8/21

DANIS-GIRLS BOLTON WENDY-ET

68789025 VG-88 VEV+E 6Y
100%RHA-NA CTPI +1702 8/21
*** % FAT % PRO
2-05 2X 308 16250 3.7 599 2.9 474
**
3-07 364 29000 3.4 998 2.8 825

4-08 347 26450 3.6 948 2.9 767
5-00 365 25770 3.3 851 2.8 730

No. 108 1/2 \$

PENDING Female Born: 9-22-21
SIRE: SIEMERS DOC HANCOCK
840003144882821 GTPI +2723G
99%RHA-I TR TP TC TY TV
PTA +1201M +59F +43P 82%R 8/21
PTAT +3.66 UC +3.10 PL +1.4 81%R 8/21
(Woodcrest King Doc X Siemers Monterey Hanan)

3RD DAM: Fred-Len Marty Ursila Wazat,
VG-88

BARRON FALL SALE 2021

Consignor:
Genevieve Fischer
2292 Heritage Rd
Sleepy Eye MN 56085-4165
507-794-6169

No. 109A \$ _____
FOUR #1 EMBRYOS

No. 109B \$ _____
TWO #1 EMBRYOS
TWO #2 EMBRYOS

RIVERDOWN UNSTOPABULL-RED
11801450C 99%RHA-I GTPI +2039G
TY TV TL
PTA -330M -21F -22P 97%R 8/21
PTAT +2.60 UC +2.40 96%R 8/21

ROYAL-RIDGE DEF CLOVER
144936805 100%RHA-NA PTPI +1637
Champion @ 2020 County Fair

DYMENTHOLM MR APP AVALANCHE-TW
11957107C RC CTPI +2090G
CV TY TL TD 99%RHA-I
PTA -5M +3F -1P 99%R 8/21
PTAT +3.79 UC +2.84 99%R 8/21
CHERRY CREST THATS NEAT
11432171C EX-91 3E RC
CAN4-07 3X 365 32416 4.4 1411 3.2 1045
CAN6-02 3X 365 37621 3.9 1481 3.2 1190

SCIENTIFIC B DEFIANT-ET
141123484 VG-87 GTPI +1656
RC TP TC TY TV TL 100%RHA-NA
PTA +56M -52F -13P 99%R 8/21
PTAT +2.68 UC +1.72 99%R 8/21
ROYAL-RIDGE SANCHEZ CUTIE
143862042 N.C. GTPI +1618G 8/21
TR TC TL TD 100%RHA-NA

No. 110 \$ _____

Consignor:
Bryant Natzke
W6495 Joe Snow Rd
Merrill WI 54452-9656
715-536-2183

NAT-WAY GARZA MARLEY

#840003202827660 Female
100%RHA-NA
Born: 5-06-19
Not Classified PTPI +2224 8/21
*** % FAT % PRO
2-03 2X 21 1126 4.1 46 3.3 37 (inc)
Milked 70#/day SCC: 75
Fresh: 8-22-21

No. 110 1/2 \$ _____

PENDING Female Born: 8-22-21
Sire: SCIENTIFIC DOC COAL-ET
#144436873 99%RHA-I GTPI 2483G
TR TP TC TY TV
PTA +321M +41F +20P 82%R 8/21
PTAT +3.14 UC +2.24 PL +1.6 81 %R 8/21
(Woodcrest King Doc X Scientific D
Cambria Rae-ET)

DE-SU MGL GARZA 11388-ET
70626140 EX-92 GTPI +2371G
TR TP TC TY TV TL TD 100%RHA-NA
PTA +464M +33F +21P 98%R 8/21
PTAT +1.30 UC +1.67 96%R 8/21

NAT-WAY SUPERSIRE MARSHA
72517442 GP-83 +EGG+ 3Y
100%RHA-NA CTPI +2075 8/21
*** % FAT % PRO
2-01 2X 365 27550 4.0 1109 3.0 815
**

3-07 341 32770 3.8 1261 3.1 1003
4-06 327 24330 4.0 971 3.2 790
Life: 1278 105,160 4.0 4246 3.1 3232

MOUNTFIELD SSI DCY MOGUL-ET
840003006972816 EX-93 GTPI +2338G
GM TR TP TC TY TV TL TD 100%RHA-NA
PTA +541M +46F +16P 99%R 8/21
PTAT +1.31 UC +2.11 99%R 8/21
SULLY PLANET MONTANA-ET
139853977 EX-91 EEEVE 5Y DOM
100%RHA-NA
***4-07 3X 361 55860 4.0 2254 3.0 1672
1ST IA MILK

SEAGULL-BAY SUPERSIRE-ET
69981349 TV TL TY TD GTPI +2404
PTA +1172M +66F +37P 99%R 8/21
PTAT -.08 UC -.07 PL +2.8 99%R 8/21
NAT-WAY HERO MACARONI
72657242 GP-83 +VFGV 2Y
100%RHA-NA CTPI +1761 8/21
*** % FAT % PRO
2-03 2X 294 21790 3.5 752 2.8 617

No. 111 \$ _____

Consignor:
Mary C. Holle
1170 220th St.
Baldwin WI 54002-3240
715-491-4020

SUNKREST PLATINUM 280

#840003207891241 Female
100%RHA-NA
Born: 1-08-19
Not Classified PTPI +1995 8/21
% FAT % PRO
173 13870 3.5 3.2
Milked 80#/day 3.5%F 3.2%P SCC 41

Fresh: 4-15-21
Bred: 9-17-21 to Siemers Exc Hanans
31753-ET #84000314988722

SEAGULL-BAY PLATINUM-ET
70640250 VG-88 GTPI +2284G
TR TP TY TV TL TD 100%RHA-NA
PTA +1055M +32F +37P 99%R 8/21
PTAT +.43 UC +.18 PL +1.8 98%R 8/21

SUNKREST SPUR 205
739585864 N.C. 100%RHA-NA
PTPI +1709 8/21
* % FAT % PRO
2-02 2X 305 20120 3.8 761 3.1 615

FLEVO GENETICS SNOWMAN-ET
388965513 NLD TV TL GTPI +2111G
PTA +1416M +23F +37P 99%R 8/21
PTAT +.33 UC -.22 99%R 8/21
AMMON-PEACHEY SHAUNA-ET
66228178 EX-92 EEEEE 2E GMD DOM
6-03 3X 365 40290 3.7 1479 3.1 1233

DE-SU 527 SPUR-ET
66636663 EX-92 GM GTPI +1893G
TR TP TY TV TL TD 100%RHA-NA
PTA +665M -17F -1P 99%R 8/21
PTAT +1.00 UC +.75 PL +1.1 99%R 8/21
SUNKREST MILLION RITA
141936169 N.C. 100%RHA-NA
PTPI +1474 8/21
* % FAT % PRO
2-05 2X 292 19160 4.3 822 3.0 569
3-04 305 22030 4.1 895 3.3 718

BARRON FALL SALE 2021



STUEWES DUNDEE GABRINA-ET, EX-94 2E
4th Dam of Cat. #112

No. 112 \$

Consignor:
Andrew D. Stuewe
15335 Martha St
Hamburg MN 55339-9459
651-353-2275

FLOWER-BROOK BEEMER GRACIE

#840003147121047 Female 99%RHA-I
Born: 9-17-17
GP-83 V+GGV 3Y CTP1 +1811 8/21
*** % FAT % PRO
2-00 2X 305 22500 4.6 1032 3.2 718
2-11 305 29290 3.8 1125 3.3 974
36 2882 4.0 116 3.4 (inc)"
Milked 79#/day 3.0%F 3.0%P SCC: 68

Fresh: 7-19-21

POL BUTTE MC BEEMER-ET
7525863C EX-92 GTPI +1746G
TP TC TY TV TL TD 99%RHA-I
PTA -33M -4F -5P 99%R 8/21
PTAT +2.33 UC +1.47 99%R 8/21

FLOWER-BROOK SID GRETE
74129377 VG-86 VVV+V 2Y
100%RHA-NA CTP1 +1706 8/21
*** % FAT % PRO
1-11 2X 397 22480 3.2 716 3.2 728
*
4-10 365 18240 3.2 588 3.3 604

NEXT 6 DAMS: Flower-Brook Drhm
Galila-ET, VG-86; Stuewes Dundee
Gabrina-ET, EX-94 2E; EX-93 2E DOM;
VG-85; VG-86; VG-87

DE-SU BKM MCCUTCHEN 1174-ET
69990138 EX-93 GTPI +2235G
99%RHA-I TR TP TV TL TY TD
PTA +267M +27F +12P 99%R 8/21
PTAT +2.19 UC +1.40 99%R 8/21
GOLD-BUTLER GOLD BANNER-ET
140145517 N.C. 100%RHA-NA

PINE-TREE SID-ET
62175895 TY GTPI +1535G
PTA -815M -19F -22P 99%R 8/21
PTAT +1.52 UC +.99 99%R 8/21
FLOWER-BROOK GOLD GRETTEL-ET
70833704 EX-93 EEEVE 2E 6Y
100%RHA-NA CTP1 +1812 8/21
*** % FAT % PRO
2-00 2X 331 23210 4.0 940 3.4 787
3-00 365 33310 4.3 1440 3.6 1183
4-02 305 28900 4.1 1190 3.4 987
5-01 365 35450 4.2 1478 3.5 1240
6-04 305 32270 3.9 1254 3.5 1114
Life: 1962 180,160 4.1 7424 3.5 6230

Specialized Expertise for
**THE AGRICULTURAL
INDUSTRY.**

Agriculture isn't just a market we serve.
It's what we're founded on. Our team of
experts work together to help position
your business for maximum potential.

#CHAMPIONRURAL



COMPEER.COM | (844) 426-6733



Compeer Financial, ACA is an Equal Credit Opportunity Lender and Equal Opportunity Provider. ©2019 All rights reserved.

Add More Money to Your Milk Check

Dairy Risk Management is Simple with ARM Services



The price volatility of dairy markets adds extra stress to dairy farmers' management workload and makes it challenging to prepare for the year ahead. While that uncertainty won't disappear, it can be reduced, with a solid marketing plan in place.

Receive the advice you need by calling ARM Services and learn more about:

- Livestock Gross Margin (LGM) Dairy Insurance and how it has performed over the last several years
- Dairy Revenue Protection (DRP) Insurance and how farmers are using it to protect based on components or market prices during seasonal fluctuations
- Dairy Margin Coverage (DMC) and what economists are expecting from this FSA program in 2021

Visit www.armservices.com or call Travis Glaser at 715-456-5607 to get your questions answered.



*Call Travis Glaser at ARM Services to learn more:
715-456-5607*

What is ARM Services?

ARM Services LLC offers comprehensive insurance solutions for farms and ranches of all types and sizes. From standard federal crop insurance programs to rangeland/forage/pasture insurances, drought and hail protection to farm property and umbrella policies, we're proud to offer our agricultural clients the best policies for their operation.

The ARM Services mission is to insure the future of farming by helping producers manage their operations and the risks associated with the agricultural industry. We do this by providing accurate information about plans and policies and explaining the benefits and protections of agricultural insurance and farm services to our clients and the agricultural community.





HOLSTEIN ASSOCIATION TERMS AND CONDITIONS FOR PUBLIC SALES

EFFECTIVE MARCH 2, 1996 - Amended October 1, 1997, June 28, 2000, June 23, 2002, March 26, 2010 and March 24, 2016

TERMS: The terms of the sale are cash unless arrangements are made prior to the sale or are printed in the sale catalog. Only when the above conditions are met will the buyer be entitled to the warranties listed below. In no case will animals be released unless settlement is made with the clerk of the sale.

RESPONSIBILITY: The seller, buyer, and manager of this sale are obligated to comply with the provisions of these terms and conditions.

EXPORT SALES: Buyer assumes all responsibility for health tests required by the importing country.

BIDS: The highest bidder is the buyer. Bidding parties or their agents are responsible for all bids placed. Every animal or lot presented for bidding is pledged to absolute sale. In case of dispute, the animal or lot will again be put up for advance bids, and if there is no advance bid, the animal or lot will be sold to the person the auctioneer accepted the last bid from. In case two or more claim the bid, the auctioneer will indicate the party whose bid he recognized. Other claimants will be given an opportunity to increase the bid and bidding will be restricted to the two or more claimants.

BY-BIDDING: Bidding directly or indirectly by the sole owner of any animal or lot is prohibited unless the intention to bid is disclosed specific to each animal in the catalog and announced when the animal enters the ring. Bidding by any member of a partnership, syndicate, or other entity having an ownership interest in an animal or lot is permitted.

TRANSFER OF OWNERSHIP: For all Registered HolsteinsSM, the transfer of ownership to the buyer will be recorded on the records of Holstein Association USA and a certificate of registration showing that transfer of ownership will be provided to the buyer free of charge. For embryos, the transfer of ownership to the buyer will be recorded on the records of Holstein Association USA free of charge to the buyer.

RISK: All animals located at sale site are at the purchaser's risk as soon as struck off, but will be cared for free of charge for a maximum of 24 hours following the end of the sale.

WARRANTIES:

- 1) Each consignor warrants clear title to the animal or lot, and the right to sell same.
- 2) To the best of the seller's knowledge, each animal is sound and healthy in every respect and embryos have been recovered, processed, frozen, transferred and graded in keeping with IETS recommendations unless otherwise noted in the catalog or announced from the auction stand. Every precaution will be taken to represent the physical condition of each lot exactly as is known. Examination of all purchases should be made immediately after the purchase and before the close of the sale, and if found not to be as represented, complaint must be reported to the sale management before the close of the sale. In the event no complaint is filed, it is understood that the buyer assumes full ownership in the case of animals at sale site together with all risks, after which no representations of the seller can be challenged through the sale management. Heifers that never calved are in no way guaranteed as to the condition of their udders following calving. The sex of an embryo or fetus is in no way guaranteed.

3) Breeding Warranty

The seller guarantees all animals to be breeders, but not beyond the purchase price, with the following understanding:

- a. Males - Should any bull after reaching the age of fourteen months fail to prove a breeder after being used for two months on cows or heifers known to be breeders, the matter shall be reported in writing to the seller within three months of the sale date. The report must include the animal's examination record, a written statement of treatment, and a statement of the animals' inability to breed,

by a licensed veterinarian. The seller has the option to refund the purchase price or make other settlement that is satisfactory to the buyer. In either case the rights of ownership of the animal return to the seller. The seller makes no guarantees with respect to the ability to freeze semen.

- b. Females - All females are guaranteed to be breeders with the exception of:
 1. Cows over 7 years of age when sold;
 2. Cows and/or heifers carrying a pregnancy that is the result of an embryo transfer.

Report of a non-breeder must occur in writing within 3 months of the date of sale or before the animal reaches 21 months of age and must be submitted to the seller. The report must include the animal's examination record, a written statement of treatment, and a statement of the animals' inability to breed, by a licensed veterinarian. The seller has the option to refund the purchase price or make other settlement that is satisfactory to the buyer. In either case the rights of ownership of the animal return to the seller.

Females bred when sold and pronounced in calf are presumed to be pregnant but pregnancy is not guaranteed unless so announced. The seller makes no warranty that pregnant cows will deliver calves or that they will carry calves full term.

- c. If, after the sale, embryos or oocytes are recovered from a female or an attempt is made to superovulate her, this negates the breeding warranty unless there is a separate written agreement between buyer and seller.

SHIPPING: Assistance will be given in arranging shipping of the animals after the sale. All costs, risks and responsibility will be borne by the purchaser.

PEDIGREE INFORMATION: All production, classification, type and production summaries are current. Only information recorded on Holstein Association USA pedigrees is used. Any production or classification records supplied by the seller or consignor will be properly identified as provided by owner. Records in progress are identified as such.

GENOMIC INFORMATION: If genomic information on the animal or embryo is available, it must be dated and disclosed at or before the time of sale.

EMBRYO TRANSFER: All registered animals that have resulted from embryo transfer are identified with one of the following suffixes in the name: ET, ETS (from split embryo), or ETN (from nuclear transfer). If unregistered, the appropriate technology will be identified. Donor dams are identified.

HEALTH WARRANTY: The seller will provide an official health certificate to the buyer for each animal showing the results of all health tests made in preparation for this sale as required by the state where the cattle reside. Other health tests completed for this sale will be disclosed.

ERRORS: The material in this catalog has been carefully edited. If any errors or omissions are discovered, they will be announced. Such announcements take precedence over that printed in this catalog.

ACCIDENT: The sale management, the consignors, and the owner of the grounds will not be responsible in any case for the condition of the grounds or the behavior of the animals and disclaim any liability in the event of personal accident or property loss.

LIMITATIONS OF WARRANTIES: Warranties contained herein, unless terminated earlier, will cease upon the resale of an animal.

BARRON FALL SALE 2021

INDEX

Benjamin C. Anderson.	43
Shanelle, Wyatt & Garrett Borth.	56, 59, 60, 61, 62 & 68
Hank Boschma.	23, 25, 57 & 76
John & Tineke Boschma.	8, 9 16, 17, 26 & 27
Larry Brubacker.	71 & 103
Dorsland Farms.	5 & 6
Feltmann Dairy Farms LLC.	100
Genevieve Fischer.	80, 104, 109A & 109B
Arnold Gruenes.	92
Daniel L. & Dalton Hahn.	10, 85, 87 & 106
Hardscrabble Farms.	70 & 81
Tahmara N. Hendrickson.	48
Holle-Oaks Dairy, LLC.	40, 41, 45, 46, 51, 83 & 111
Gale Hoese & Feltman Dairy Farms LLC.	89
Junlyn Farms, Inc.	47
Lucas J. Kepler.	20
Jim Knutson.	82
Janica Larson.	52
Mark Leder.	3
Robert GI Lentz.	75
Madisyn Loonstra.	4
Alissa M. Maier.	19
Marshland Farms, Inc.	21, 49, 58, 67 & 69
Peyton & Tanner Morrison.	90
Cary & Joy, Courtney & Logan Moser.	28, 29, 30, 31, 33, 34, 72, & 77
Bryant Natzke.	24 & 110
Philip & Kelly Natzke.	44, 74 & 108
Stephen Natzke.	79 & 107
Jason Nolt.	84
Nova Registered Holsteins Inc.	1, 2, 32, 35, 36, 37, 38, 39, 50 & 63
James Sattler.	66 & 88
Andrew D. Stuewe.	73, 91, 93, 94, 95, 96, 97, 99, 101, 102 & 112
Andy Stuewe & Corey Feltmann.	98
Udder Acres Dairy LLC.	7 & 22
Vaarendahl Dairy LLC.	53, 78 & 86
Claire M. Van Dyk.	18
Teresa M Miller-Wathke.	105
W. David & Dawn Windle.	11, 12, 13, 14, & 15
Ethan & Mason L. Witscher.	54 & 55

SIDELINE *Holstein Sale Catalogs*

Mary Wackershauser

120 Pine Grove Street, Platteville, WI 53818

608-331-7248 e-mail: mbw.wacker@gmail.com

Robert G. Lentz
1308 2 1/2 Avenue
Dallas WI 54733-9657