

Sale Order

18 IVF	7 choice	9	14	70
19 IVF	8	10	35	47
27 embryos	81	32	67	43
20 embryos	81½	29	55	33
21 embryos	37	29A embryos	56	89
22 embryos	1	23 embryos	16	42
5	15	24 embryos	2 dry	
4	15½	25 embryos	49	*Balance of cows
28	52	26 embryos	82	*Bred heifer pen
3	102	6		

Sale Updates

- | | |
|---|---|
| Lot 1 -missing record: 3-03 305 28657 4.5 1290 3.5 1003 | Lot 62, 64 & 65 OUT |
| Lot 5 Bred 11/1/21, Due Due 8/6/22 to 77HO3913 Unix | Lot 66 Missing records on Dam:
2-00 283 21407 2.0 640 2.8 579
3-00 275 22865 3.3 763 2.9 642
3-11 330 29360 3.6 1067 2.9 854
5-00 225 21028 3.6 745 3.0 615 RIP |
| Lot 7 Latnite calf is polled. Photos on Daniel Brandt FB page | Lot 67 Dam's record 2-02 271 22213 4.0 881 3.0 657 RIP |
| Lot 9 last lactation 3-03 215 19081 3.3 629 3.1 583 | Lot 68 11/3 test- 68 lbs 2.9%F 3.1%P SCC 23,000 |
| Lot 11 carries an ultrasound female | Lot 69 Fresh 12/5/21 -milking 73 lbs @ 10 days fresh |
| Lot 12 Dec. test- 120 lbs 4.5%F 3.3%P SCC 214,000 | Lot 71 Fresh 12/6/21. -milking 65 lbs @ 9 days fresh |
| Lot 13 Dec. test- 143 lbs 3.7%F 3.3%P SCC 14,000 | Lot 72 12/11 test- 78 lbs 4.6%F 3.0%P SCC 12,000 |
| Lot 15 -milking 100 lbs SCC 44,000 | Lot 73 12/11 test- 84 lbs 3.6%F 3.1%P SCC 13,000 |
| Lot 17 OUT | Lot 74 12/11 test- 97 lbs 3.5%F SCC 12,000 |
| Lot 27 Donor Dam due in March | Lot 75 Dec test- 81 lns 3.9%F 2.8%P SCC 13,000 |
| Lot 28 5 sisters om. All-American in 2021! | Lot 75½ OUT |
| Lot 29A This is a conventional flush to sexed semen | Lot 76 Dec. test- 68 lbs 3.8%F 3.1%P SCC 13,000 |
| Lot 30 Open, dry & ready to flush. Last calving 12/15/20
Missing records: 2-00 334 23012 3.8 875 3.3 769
3-01 286 18109 3.7 664 3.6 652
4-01 252 254877 3.2 817 3.2 828
5-00 272 28978 3.6 1056 3.3 942 | Lot 77 Dec. test- 77 lbs 3.8%F 3.0%P SCC 57,000 |
| Lot 31 Open & ready breed | Lot 78 Dec. trest- 72 lbs 5.2%F 3.2%P SCC 18,000 |
| Lot 34 Donor Dam: 2 IVF sessions: 1st w/ 12 good ebyros,
2nd w/ 11 good embryos | Lot 79 Fresh 11/9/21 1st test- 65 lbs 5.1%F SCC 38,000 |
| Lot 36 12/8 test- 90 lbs 4.1%F 2.9%P SCC 38,000 | Lot 80 Dec. test- 90 lbs 3.9%F 2.5%P SCC 13,000 |
| Lot 38 Herd Code 23-06-4650 | Lot 81 Dec. test- 79 lbs 4.1%F 2.8%P SCC 115,000 |
| Lot 40 OUT | Lot 82 Dec. test- 65 lbs 3.8%F 2.7%P SCC 31,000 |
| Lot 41 OUT | Lot 83 Dec. test- 59 lbs 59 lbs 4.4%F 2.9%P SCC 13,000
Bred 12/11/21 to 1HO15232 Hot Tropic |
| Lot 42 Herd Code 23-06-4650 | Lot 84 Dec. test- 56 lbs 4.1%F 2.8%P SCC 19,000
Bred 12/6/21 TO 799HO04 Unstopabull-RED |
| Lot 43 -milking 95 lbs/day | Lot 85 Dec. test- 92 lbs 3.9%F 3.0%P SCC 13,000 |
| Lot 45 OUT | Lot 87 12/8 test- 78 lbs 4.0%F 2.9%P SCC 27,000 |
| Lot 47 12/3 test- 93 lbs 3.7%F 2.8%P SCC 130,000 | Lot 88 12/1 test- 63 lbs 5.1%F 3.6%P SCC 47,000
(now milking 76 lbs/day) |
| Lot 52 12/7 test- 124 lbs 4.9%F SCC 66,000
Bred 12/10/21 to 550HO15397 Homecoming (sexed) | Lot 89 -milking 75 lbs/day |
| Lot 54 Re-Bred 12/11/21 to Awesome-RED
Last test- 80 lbs SCC 13,000 DHI herd code 23-06-0760 | Lot 90 12/1 test- 72 lbs 4.2%F 3.0%P SCC 20,000 |
| Lot 56 Ck'd pregnant and due 8/20/22 | Lot 91 12/1 test- 69 lbs 4.7%F 3.1%P SCC 264,000 |
| Lot 57 OUT | Lot 92 12/1 test- 66 lbs 4.6%F 3.3%P SCC 29,000 |
| Lot 58 12/11 test- 71 lbs 3.7%F 3.1%P SCC 12,000 | Lot 94 OUT |
| Lot 59 Correct due date to 3/14/22 | Lot 97 OUT |

~ Lebanon/Berks Christmas Production & Type Sale ~

LOT 98 (corrected)

Arnold-Acres K Doc Tara

-Reg. application will be handed to buyer
Born 1/8/20

Fresh 11/9/21

12/1 test- 70 lbs 4.7% 3.5%P

DHI Herd code: 23-06-4650

Pat Arnold

772 Stracks Dam Rd
Myerstown, PA 17067
717-304-0709

Woodcrest King Doc

3132417775 8/21 PTA +2614GTPI
+1615M +72F +56P +1.8PL
+3.54T +2.42UDC +2.17FLC 93%R
Kingboy X VG-88 Mack

Arnold-Acres Jacey Tisha

5-07 VG-87 VV+VV 142914438
2-00 334 28450 3.4 956 3.4 959
3-01 350 38240 3.3 1277 3.4 1282
4-02 305 36130 3.0 1072 3.3 1201
5-06 331 39880 3.3 1325 3.3 1312
Lifetime 149460 3.3 4877 3.4 5024
Sire: Coyne-Farms Jacey CRI-ET

2nd Dam:

**Arnold-Acres Sudan Tara
EX-91,2E EEEVE**

2-00 305 25610 3.2 832 3.3 836
3-07 283 29910 3.2 959 3.0 910
4-06 322 33320 3.5 1159 3.3 1098
5-06 274 25600 3.5 901 3.3 852
6-05 305 30460 3.3 1018 3.2 988
Lifetime 159720 3.4 5387 3.3 5210

3rd Dam:

**Arnold-Acres Terrason Tara
EX-91 EEEVE**

3-06 305 33100 3.4 1112 3.1 1038
4-07 305 29630 3.6 1053 3.3 972
Lifetime 109000 3.5 3770 3.2 3525

LOT 99 #2154

Ged-Dale Kenosha Lazy-TW

3209907536 99%RHA-I
Born 7/29/19

Fresh 10/28/21

-milking 65 lbs/day

LOT 100 #2154

Ged-Dale Kenosha Lightning-TW

3209907535 99%RHA-I
Born 7/29/19

Fresh 11/30/21

-milking 63 lbs/day

Freestall/parlor

Hannah Heagy

769 Ono Rd
Annville, PA 17003
717-926-1389

Larcrest Kenosha 2515-ET

74630765 12/21 PTA +2089GTPI
+2.21T +2.01UDC +1.09FLC 98%R
Kingboy X EX-92 DOM Atwood

Ged-Dale Renegade Lemon-TW

5-07 VG-85 VVG+V 3131513001
-peaked at 110 lbs
Sire: Co-Op Renegade-ET

2nd Dam:

Ged-Dale Penosh Lulu

LOT 101 #744

Good-Glow Alexis

3211042454 93%RHA-NA
Born 10/25/19

Fresh 11/2/21

11/19 test- 80 lbs 4.1%F 3.1%P
SCC 50,000

Lawrence Good

1185 Woods Drive
Womelsdorf, PA 19567
717-222-6360

Triple-Hil Black Eagle

3140786326 12/21 PTA +15034PTPI
Black Ice X EX-90 Durham

Good-Glow Amy

5-05 VG-85 VVFGV 72352326
1-11 293 26500 3.0 789 3.1 813
2-10 282 27540 3.4 949 3.1 896
3-09 305 28810 3.3 941 3.1 896
5-00 292 30380 3.4 1031 2.9 894
5-11 305 32260 2.9 929 2.9 946
Lifetime 153740 3.2 4922 3.1 4724
Sire: Hammer-Creek Sup Kickoff-ET

2nd Dam:

Good-Glow Ginger

~ Lebanon/Berks Christmas Production & Type Sale ~

LOT 102 #658

Good-Glow Pam

3145458301 99%RHA-NA

Born 4/26/18

Lawrence Good
1185 Woods Drive
Womelsdorf, PA 19567
717-222-6360

Fresh 10/19/21

11/19 test- 128 lbs 3.7%F 3.0%P
SCC 120,000

OCD Monterey Zion-ET

3134444147 8/21 PTA +2189GTPI
+234M +17P +2.12T +1.84UD +1.19FL
Monterey X EX-90 DOM Mogul

2nd Dam:

Good-Glow Emerson Pamela
GP-81 +VFF+

Good-Glow Cobra Paula

65253343
Sire: Kleverland Capri Cobra



Pine-Tree Outside Mint-ET
VG-87 VE+V+ DOM

4-02 365 33710 4.2 1407 3.1 1059
(6th Dam of Lot 51 & 103)

2nd Dam:

Ms Earn 5825 Draco Mint-ET*RC*PC
GP-82 +VGGG
2-03 305 20560 4.1 835 3.5 720
3-05 348 28010 3.7 998 3.7 1048
4-11 300 27990 3.8 1064 3.6 1020

3rd Dam:

Pine-Tree 5146 Earn 5825-ET*RC*PC

4th Dam:

Pine-Tree 1937 Colt 5146-ET*RC*PO
2-03 277 23440 3.8 882 3.4 808

5th Dam:

Pine-Tree Mint Sharla-ET *DOM
*6 sons in AI

6th Dam:

Pine-Tree Outside Mint-ET
VG-87 VE+V+ DOM
4-02 365 33710 4.2 1407 3.1 1059

7th Dam:

Wesswood-HC Rudy Missy-ET
EX-92,3E EEEEE GMD-DOM
4-11 365 40880 4.1 1665 3.4 1385
Lifetime 119610 4.1 4885 3.4 4031
*Global Cow of the Year 2014

8th Dam:

Wesswood Elton Mimi
EX-90 EEEEE GMD-DOM
3-05 365 35380 3.3 1160 3.0 1054

9th Dam:

Wesswood Mandingo Ivy
VG-87 VEEVV
6-05 365 36330 3.6 1305 2.8 1018
Lifetime 144060 3.4 4933 2.9 4139

10th Dam:

Wesswood Astro Matt Ester
VG-87 VEVV GMD-DOM
Lifetime 140110 3.6 5029 3.0 4158

11th Dam:

Wesswood Bell Claudette
VG-87 GMD-DOM
8-04 365 38150 3.8 1443 2.8 1064
Lifetime 280980 3.6 9997 2.9 8092

LOT 103 #491

Bru-Dale Crown Maria-RED-ET

3209882751 99%RHA-I

Born 10/22/19

Michael & Melissa Brubaker

101 Fox Rd
Lebanon, PA 17042
717-926-5668

Fresh 12/7/21

Kenmore Triple Crown-RED-ET

3143029863 8/21 PTA +2548GTPI
+461M +48F +34P +4.4PL +.4DPR
+1.38T +1.01UDC +1.01FLC 82%R
Salvatore X Debutant-RED

Bru-Dale KR Megan-ET*RC

4-02 VG-85 VV++V 3143054241
2-06 305 22220 4.4 984 3.7 826
Sire: Plain-Knoll King Royal-ET



Pen-Col SS Mindy-ET VG-86 UU+UU
(2nd Dam of Lot 104)

LOT 104 #487

Bru-Dale Huey Martha

3209882747 99%RHA-I
Born 10/15/19

Fresh 11/29/21

Michael & Melissa Brubaker

101 Fox Rd
Lebanon, PA 17042
717-926-5668

T-Spruce Frazzled Huey-ET

3142490264 8/21 PTA +2580GTPI
+186M +70F +24P +696NMS\$ +5.5PL
+.67T +1.21UDC +.04FLC 96%R
Frazzled X VG-85 DOM Silver

Bru-Dale Legend Martha-ET

3143054262
Sire: Welcome Legendary 2870-ET

2nd Dam:
Pen-Col Silver Margie-ET
VG-85 +++VV
2-05 305 21860 4.4 955 3.6 765

3rd Dam: (Pictured above)
Pen-Col SS Mindy-ET
2-11 VG-86 VV+VV

4th Dam:
Pen-Col Bookem Mia-ET
3-11 EX-90 VVVEE
3-05 365 36000 2.7 962 3.4 1230

5th Dam:
Ms Gold-N-Oaks Maybaline-ET
VG-88 EVVVV DOM
2-08 305 28860 3.7 1072 3.4 989

6th Dam: (Pictured w/ Lot 29)
Gold-N-Oaks S Marbella-ET
2-08 VG-89 EVEVE GMD-DOM
2-00 365 31580 4.2 1321 3.2 1008

7th Dam:
Gold-N-Oaks Morty Malibu-ET
EX-94,2E EEEVE
1-11 365 31260 4.5 1420 3.2 989
Lifetime 113940 4.2 4731 3.1 3515

8th Dam:
Gold-N-Oaks Marshl Cinda-ET
VG-87 EEV+V
3-06 365 41950 4.1 1720 3.3 1383
Lifetime 160480 4.3 6913 3.5 5587

9th Dam:
Gold-N-Oaks Bosco Cinnamon
EX-92,2E EEEEE GMD-DOM
5-03 350 41550 4.8 1993 3.0 1243
Lifetime 116800 4.2 4921 3.2 3753

9th Dam:
Gold-N-Oaks Duster Cindy
VG-88 EEEVV GMD-DOM
3-03 365 41700 4.3 1774 3.1 1299
Lifetime 112960 4.1 4642 3. 3754

10th Dam:
Gold-N-Oaks Melwood Cinder
VG-89 EEEVV GMD
3-02 365 37090 3.4 1243 3.0 1131

11th Dam:
Gold-N-Oaks Cinder Cinnamon
VG-85 +VV+V
2-02 340 24230 3.9 939 3.1 753

12th Dam:
Gold-N-Oaks Command Brandy
VG-86 VVV+V
4-07 301 21620 4.6 999 3.2 686



Joy-Wil Dundee Millie-ET EX-94 EEEEE

3-05 305 30460 3.4 1042 3.1 940

(Full sister to the 2nd Dam of Lot 105)

LOT 105 #581

Pecan-Tree Crush Jill

3-00 GP-82 V+VG+

3145862425 99%RHA-I

Born 8/23/18

2-01 305 24200 3.5 846 3.0 733

Fresh 11/23/21

-Milking 112 lbs @ 10 days fresh

Randall Sensenig
2 Widdowson Rd
Quarryville, PA 17566
717-940-0158

Maverick Crush

12042760C 8/21 PTA +2030GTPI
+2.8PL +2.51T +1.51UDC +1.36FLC
Doorman X VG-85 Numero Uno

Joy-Wil Goldsun Melody

5-06 VG-87 EVVVV 142772083
2-04 305 20560 3.8 791 3.3 670
3-04 305 26480 4.2 1108 3.2 860
4-09 305 28940 4.1 1191 3.4 974
Sire: Toc-Farm Goldsun-ET

2nd Dam:
Joy-Wil Padre MacKenzie
VG-85 VVV+V
3-05 293 21140 4.9 1032 3.4 728
Full sisters:
Joy-Wil Dundee Mackenzie-ET
EX-94,2E EEEEE
4-10 365 26790 4.2 1115 3.5 947
3rd Dam:
Joy-Wil Dundee Millie-ET
EX-94,2E EEEEE
3-05 305 30460 3.4 1042 3.1 940
(Pictured above)
**1st 4yr-old and HM Sr Champion
New York State Fair 2014*
4th Dam:
Joy-Wil Primetime Mattie-ET
EX-90 EE+VV
5-11 305 25660 4.0 1032 3.1 793
Lifetime 112770 4.0 4490 3.2 3586
5th Dam: Joy-Wil Lee Mackenzie
VG-88 VVVVE
3-01 271 25750 4.0 1023 3.1 786
6th Dam:
Joy-Wil Milan Millie
VG-87 VVVVV
8-01 365 36630 3.8 1383 3.1 1121
Lifetime 194690 3.6 6981 3.2 6142
5th Dam:
Joy-Wil Southwind Milly-ET
EX-90 EEEVE
3-06 365 27910 3.4 935 3.3 913
6th Dam:
Joy-Wil Millie Patsy-ET
EX-93,3E EEEE GMD-DOM
8-01 305 25750 4.3 1104 3.5 895
Lifetime 107201 4.2 4479 3.5 2218
7th Dam:
Fairmere Ivanhoe Millie
EX-94,4E EEEE
8-03 305 20110 4.1 826
Lifetime 167410 4.1 6806

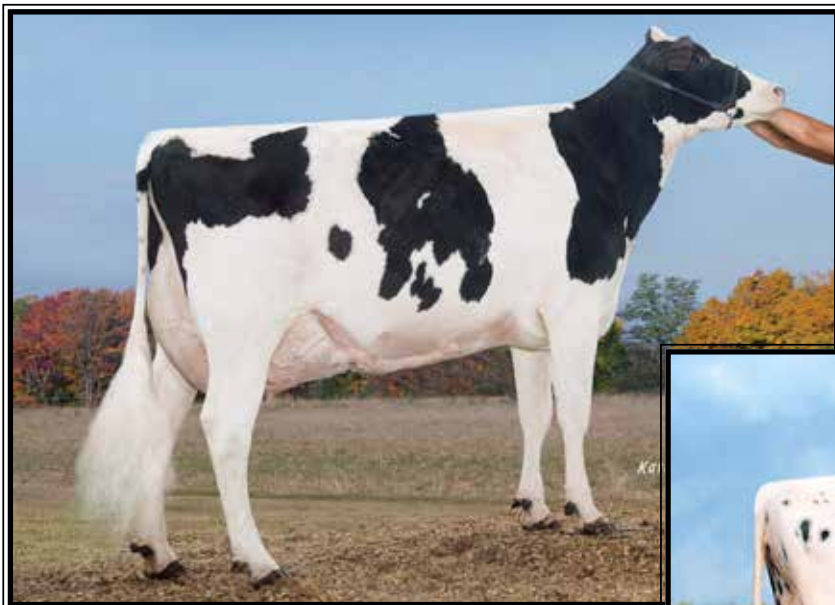

**Whiteleather Silk 1040-ET
EX-92 EEEEE GMD-DOM**

4-02 305 39310 4.3 1689 2.7 1062
(Mat sister to the 2nd Dam of Lot 106)



**Whiteleather Sizzle 1440-ET
EX-94,3E EEVEE**

**Grand Champion M-E Spring Nat'l 2014
(Same family as Lot 106)*

LOT 106 #921

Glenmild Beemer 921

4-11 VG-88 VVGVE
3141294287 99%RHA-I
Born 12/17/16
1st lactation- 27,000 milk
2nd lactation- 29,000 milk
Fresh 8/30/21 w/ 3rd calf
-Last test- 88 lbs 4.0%F SCC 18,000

Same family as:

**Whiteleather Sizzle 1440-ET
EX-94,3E EEVEE**

3-04 305 38020 3.9 1475 3.1 1179
5-01 305 39270 4.0 1573 3.2 1253
Lifetime 185930 3.8 7111 3.1 5840

(Pictured above)

**1st 5yr-old & Grand Champion Mideast
Fall Nat'l 2014*

**1st 150,000 lb Cow M-E Spr Nat'l 2017*

**1st Aged Cow M-E Spring Nat'l 2015*

**3rd 4yr-old M-E Spring Nat'k 2013*

**1st Jr 3yr-old M-E Spring Nat'l 2012*

*Crystal Star Dairy
c/o Lawayne & Margaret Martin*

12440 Burkholder Lane
Hagerstown, MD 21740
240-675-9679

Pol Butte Mc Beemer-ET

7525863C 12/21 PTA +1736GTPI
+2.33T +1.51UDC +.90FLC 99%R
McCutchen X Goldwyn

Lingle Reginald Riot

3-09 GP-83 +VGV+ 143305093
2-00 365 31250 4.1 1284 3.2 995
Sire: Regancrest Reginald-ET

2nd Dam:

**Whiteleather Alexan 1982-ET
VG-85 VV++V**

1-11 333 24330 3.8 933 3.4 831

Mat. sister: (Pictured above)

**Whiteleather Silk 1040-ET
EX-92 EEEEE GMD-DOM**

3-00 362 33460 3.9 1297 3.0 1010

4-02 305 39310 4.3 1689 2.7 1062

Lifetime 117080 4.1 4757 3.0 3489

3rd Dam:

**Whiteleather Outside 367
EX-91,2E EEE+E GMD-DOM**

3-08 305 39030 3.7 1443 3.0 1188

4-11 344 39400 3.6 1411 2.7 1076

Lifetime 120090 4.0 4850 3.0 3615

4th Dam:

**Whiteleather Doe 2354
VG-88 VEVVV DOM**

5-08 315 29350 4.2 1234 2.8 831

6-08 305 31040 3.7 1159 2.8 881

Lifetime 163170 3.7 5965 2.9 4671

5th Dam:

**Whiteleather Thor Royal 975
VG-87 VEEVV**

3-04 305 23670 3.5 834 3.2 760