

2nd Annual
LEBANON/BERKS
Christmas Production & Type Sale

Friday, December 17, 2021
11:00 AM
GPS: 20 Deck Rd, Richland, PA

2nd Annual

Lebanon/Berks Christmas Production & Type Sale

Friday, December 17, 2021 • 11:00A.M. • Richland, PA

Sale held at the Lebanon/Berks Sale Barn on the Earl Ray Martin Farm • Sale GPS Address - 20 Deck Rd, Richland, PA

95+ lots of registered Holsteins sell, many with big pedigrees

Sales Staff

Daniel Brandt.....717-821-1238
Bob Landis.....717-413-1232
Don Welk.....717-575-4700
Matt Zimmerman.... 717-222-0101
Chris Hill..... 202-255-7907
-PA Auctioneer #AU-005197
Katie Shultz..... 717-543-7883
-Cowbuyer rep.
Earl Ray Martin.....717-821-6188
-Sale barn

Sale Clerks

Kayla Brandt 573-453-8021
& Kris Mase



*View/bid online in Real Time
at www.cowbuyer.com*

*Bidders must pre-register & be pre-approved.

*Contact Aaron Tompkins if you need
assistance at 336-363-4639

Fitting by Mark Brandt and Hannah Heagy

Foodstand at Ringside ~ LONG DISTANCE TRUCKING AVAILABLE ~

***Note: All animals given recent 10-way booster.**

Note: Sale attendees are encouraged to observe social distancing and CDC guidelines. Sale host, sale manager or any sale staff are NOT responsible for any liability that may result from your sale attendance. By attending sale, you waive all rights to any liability.

Directions: (GPS Address: 20 Deck Rd, Richland, PA) Sale held at the Earl Ray Martin farm.
From Myerstown take rt. 501 north 3.5 miles to Deck Rd, turn right to 1st farm on right.
From I-78 follow 501 south approx. 4.5 miles to Deck Rd, turn left to 1st farm on right.

Terms of Sale: Cash or good check sale day. Make checks payable to 'Daniel Brandt Pedigrees'. For any terms, buyer must contact sale manager before the sale. Cattle purchased by an agent or a member of the sale staff on buyers behalf should be settled for by priority mail payment. Buyers assume all liability on purchase.

Sale Manager:

Daniel Brandt 
PEDIGREES & MARKETING
167 Valley Lane, Annville, PA 17003
Ph: 717-821-1238
E-mail: brandtfive@comcast.net



Savage-Leigh Leona-ET EX-96,2E EEEEE DOM

**Res. All-Am 125,000 lb Cow 2012
(Dam of Lot 1 and 2nd Dam of Lot 17)*

LOT 1

Savage-Leigh Aw Luella-ET

3-06 EX-90 VEEVE
3137877965 100%RHA-NA
Born 9/1/16

Fresh 11/10/21
-Nov. test- 142 lbs

**2nd Milking Yearling All-American Dairy Show 2018*

Matthew Nolt
3043 Church Rd
Mifflinburg, PA 17844
570-217-7109

Maple-Downs-I G W Atwood-ET
8956379C 8/21 PTA +1897GTPI
+2.93T +1.93UDC +2.10FLC 99%R
Goldwyn X EX-92 GMD-DOM All-Am

Savage-Leigh Leona-ET
7-07 EX-96,2E EEEEE GMD
61604187
2-02 283 25120 4.1 1025 3.3 832
3-01 365 33720 4.0 1335 3.3 1122
5-05 365 42050 4.3 1796 3.4 1422
7-01 365 37060 4.5 1679 3.1 1160
9-05 365 33710 3.6 1237 3.3 1102
Lifetime 219870 4.2 9160 3.4 7485
Sire: Canyon-Breeze Allen-ET

(Pictured above)
**Nom. All-Am 125,000 lb Cow 2013 & 2014
*Res. All-Am 125,000 lb Cow 2012
*Grand Champ MD Spring Show 2011
*Res. Grand MD State Fair 2011
*Res. Sr Champion Eastern Nat'l 2011
*Member of Nom. All-Am Produce of Dam & Best 3 females 2011
*Nom. All-Am & All-Can 5yr-old 2010
HHM All-American Jr 2yr-old 2007

2nd Dam:
Savage-Leigh Licorice-ET
EX-92 EEVVEE GMD-DOM
2-04 365 38310 4.5 1716 3.2 1218
4-02 365 51220 4.3 2179 3.1 1596
**1st MD Milk & 2nd MD fat
Lifetime 113740 4.4 4968 3.2 3643
*HM All-American 5yr-old 2006
*1st 5yr-old Sr & Gr Ch. NY Spr. '06
1st Jr 3yr-old Int and Res Gr Champ NY Spring International 2004

3rd Dam:
Savage-Leigh Bellwood Linda
EX-92,2E EEEEE GMD-DOM
2-10 365 40240 5.8 2349 3.6 1434
***2nd Nat Fat**
Lifetime 126760 5.2 6576 3.4 4317
**Nom. Global Cow of the Year 2005
*Nom. All-American Jr 3yr-old 1999
AI sons: Linley, Mr Level, & Lariat

4th Dam:
Savage-Leigh Star Linda-ET
VG-87, EX-MS GMD
2-02 365 30980 4.0 1236 3.1 952

5th Dam:
Savage-Leigh Glenview Linda
EX-90 GMD
6-08 365 41820 4.6 1936 3.0 1247
Lifetime 150300 4.4 6636 3.2 4813

6th Dam:
Savage-Leigh Lindas Chairman GP-84
5-10 365 30620 3.8 1167 3.3 1013
Lifetime 121550 3.9 4718 3.3 4013

7th Dam: Savage-Leigh Creek Lydia VG-88
8th Dam: Savage-Leigh Kate Linda VG-85



Bella-Rosa GW Sara-ET EX-96,3E EEEEE

**Nom All-American Aged Cow 2017 & 2018*

**Pictured as Grand Champion Big E 2018*

(Dam of Lot 2)

LOT 2 #5561

Oakfield Callen Sara-ET

3-00 VG-87 VVVVV

3134445085 100%RHA-NA

Born 12/3/17

2-08 305 19910 4.0 794 3.4 678

DRY COW

Due 1/31/22 to 7HO14364 Eisaku

Joseph Harvey Martin

2747 Old Philadelphia Pike

Bird In Hand, PA 17505

717-446-3405

OCD 1stClass Callen-ET

3125170885 8/21 PTA +1998GTPI

+ .04%F +.2PL +.7DPR 2.88SCS

+1.80T +1.53uDC +.55FLC 98%R

Alta1stclass X EX-90 Mayfield

Bella-Rosa GW Sara-ET

10-02 EX-96,3E EEEEE 66407984

2-04 317 21950 3.9 856 3.4 753

3-04 296 23590 4.5 1064 3.4 794

6-03 346 26240 3.5 917 3.2 835

7-06 365 32200 3.5 1140 3.0 982

8-06 365 29760 4.4 1295 3.4 1006

9-08 305 22750 3.9 883 3.3 744

Lifetime 160610 4.0 6347 3.3 5266

Sire: Braedale Goldwyn

(Pictured above)

**Nom. All-Am Aged Cow 2017 & 2018*

**All-NY Aged Cow 2018*

**Grand Champion NE Fall Nat'l 2018*

**Res All-NY Aged Cow 2017*

**Grand and Supreme Champion WNY*

Reg. Show and WNY Spring Preview 2017

**Res Grand Central NY Show 2017*

**All-NY Aged Cow 2016*

**1st Aged Cow & Grand Champion West-ern NY Regional Show 2016*

2nd Dam:

Bella-Rosa Splendide

EX-90 EEVVE

2-02 320 27740 3.5 984 3.4 949

3-02 365 22870 3.5 811 3.3 764

3rd Dam:

Beaumont Spendide Spirit

EX-95 EEEEE

5-01 365 39780 3.1 1251 3.2 1153

6-11 365 35330 3.7 1303 3.0 1060

Sire: Hanover-Hill-R Spirit-ET

**All-American 4yr-old 2003*

**HM All-American 5yr-old 2004*

**1st 4yr-old, Sr & Grand WDE 2003*

**1st Aged Cow Eastern National 2006*



**Sunspark Apple Crumble-RED-ET
EX-92,2E EE+EE**

Lifetime 119070 4.5 5352 3.7 4403
(Dam of Lot 3)



**Ms Apples Applause-ET*RC
EX-94-CAN 94-MS**

5-08 365 34579 3.6 1230 3.1 1075
(2nd Dam of Lot 3)

LOT 3 #541
Red & White Show Age Calf
3236452822- pending
Born 9/4/21

**R&W Fall Calf for 2022!*

**Potential 10th generation EX!*

Jennings Gap Dairy LLC
c/o Billie Jo Rhodes
1435 Stover Shop Rd
Churchville, VA 24421
540-292-9366

Riverdown Unstopabull-RED
11801450C 8/21 PTA +2039GTPI
+.7.PL +2.60T +2.40UDC +1.99FLC
Avalanche X EX-91,3E Applejack

Sunspark Apple Crumble-RED-ET
6-09 EX-92,2E EE+EE 12075586C
3-00 329 23930 4.4 1051 3.7 895
4-00 337 28120 4.6 1305 3.7 1032
5-01 342 27580 4.6 1270 3.7 1021
6-02 306 25590 4.3 1113 3.7 953
Lifetime 119070 4.5 5352 3.7 4403
Sire: Tiger-Lily Ladd-P-RED-ET
(Pictured above)

Apple daughters include:
Miss Apple Snapple-RED EX-96
**Un. All-American R&W 4yr-old 2017*
Ms Candy Apple-RED EX-94
**Un. All-American 4yr-old 2013*
Ms Delicious Apple-RED EX-94
**Red Impact Cow of the Year 2019*

2nd Dam: (Pictured above)
Ms Apples Applause-ET*RC
EX-94-CAN 94-MS
2-05 365 20877 3.7 773 3.3 698
4-03 365 30044 4.4 1335 3.3 989
5-08 365 34579 3.6 1230 3.1 1075
8-03 365 32577 3.9 1268 3.0 983
Lifetime 132501 4.0 5251 3.2 4270

3rd Dam: (Pictured w/ Lot)
KHW Regiment Apple-RED-ET *CV
EX-96,4E EEEEE DOM
4-01 365 35750 4.7 1682 3.7 1314
7-00 365 33280 5.0 1564 3.6 1191
9-01 365 36750 4.3 1582 3.5 1280
Lifetime 240640 4.7 11394 3.7 9013
**Check out show winnings box at left!*

4th Dam:
Kamps-Hollow Altitude-ET *CV
EX-95,2E EEEEE DOM
7-00 365 39690 4.7 1849 3.5 1385
Lifetime 144460 4.4 6295 3.7 5288

5th Dam: Clover-Mist Alisha-ET
EX-93,3E EEEEE DOM
8-07 365 36920 4.2 1553 3.4 1258
Lifetime 226470 4.7 10659 3.6 8149

6th Dam: Clover-Mist Augy Star-ET*RC
EX-94,4E EEEEE DOM
7-10 365 43140 5.0 2136 3.3 1421
Lifetime 206250 4.7 9793 3.5 7187

7th Dam:
D-R-A August EX-96,4E EEEEE DOM
8-05 365 27460 4.3 1187 3.2 871
Lifetime 190200 4.4 8281 3.3 4457
**Nom. All-American Aged Cow 1986*
**All-Wisconsin Aged Cow 1987*

8th Dam:
D-R-A Ideal Precious Leader EX-90,2E
7-06 358 20090 3.9 787 3.4 765

9th Dam:
D-R-A Princess Lad Leader EX-90,3E
9-05 305 19160 4.2 809



Ran-Can Alexander Clair-ET EX-92,2E VEEVEE 94-MS

**6th Jr 2yr-old WI Championship Show 2014*

(Dam of Lot 4)



Ran-Can Corvette Chevy-ET EX-91

**1st Sr 2yr-old Eastern Nat'l 2019*

(Mat. sister to Lot 4)

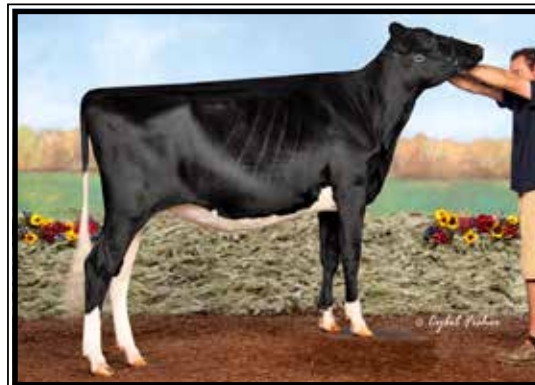

Ran-Can Alonzo Cliche

**1st Spring Calf Eastern Nat'l 2017*

(Mat. sister to Lot 4)

LOT 4

Ran-Can Dempsey Chaos-ET

145254450 100%RHA-NA

Born 3/1/21

**Spring Yearling for 2022!*

Maternal sisters:

Ran-Can Corvette Chevy-ET EX-91

**1st Sr 2yr-old East. Nat'l 2019*

Ran-Can Alonzo Cliche

**1st Spring Calf Eastern Nat'l 2017*

(Both pictured above)

Carol, Zachary & Lauren Nell

501 Barlow Rd

Gettysburg, PA 17325

717-253-5449

Lirr Drew Dempsey

61083609 8/21 PTA +1898GTPI

+1.63T +1.04UDC +1.03FLC 99%R

Goldwyn X VG-888 Derry

Ran-Can Alexander Clair-ET

7-01 EX-92,2E VEEVEE 141326122

3-00 365 28030 3.9 1107 3.3 921

4-10 365 35810 3.9 1413 3.3 1170

Sire: Golden-Oaks ST Alexander-ET

(Pictured above)

**Res. Sr Champ PA Spr Jr Show 2016*

**HM Jr All-American Sr 3yr-Old 2014*

**All-PA & Jr All-PA Sr 3yr-old 2014*

**4th Sr 3yr-old WDE Jr Show 2014*

2nd Dam:

Ran-Can Buckeye Craisin-ET

VG-85 EVEG+

2-00 305 21850 4.1 905 3.3 730

3-10 305 25030 4.2 1060 3.4 850

4-09 305 24610 4.0 1038 3.4 850

**HM Jr All-PA Sr 2yr-old 2010*

**HM Jr All-PA Winter Calf 2008*

3rd Dam:

ran-Can Durh Oatmeal Raisin

EX-92 EEEEE

4-05 305 27660 3.7 1031 3.2 893

4th Dam:

Ran-Can Elmo Oatmeal Cookie

GP-84 +V+GV

5th Dam:

Ran-Can Ivan Carol Cookie NS

6th Dam:

Gemstone Astre Carol

EX-91 VEE+E

5-10 305 29980 4.5 1358 3.0 902



Juniper Lothario Alabama EX-94,2E EEEEE

3-08 295 29790 4.3 1291 3.2 966

(2nd Dam of Lot 5)

LOT 5 #474

Ms Juniper 1st Grade Autumn

3220930269 99%RHA-I

Born 10/20/20

Juniper Farms Inc. & Brooke Calkins

c/o George Liberty

PO Box 923

Gray, ME 04039

207-615-7008

Farnear-BH 1st Grade-ET

3125993676 8/21 PTA +2206GTPI

+373M +2.7PL +.9DPR 2.61SCS

+3.21T +2.66UDC +.14FLC 97%R

Alta 1st Class X McCutchen

Juniper Lothario Alabama

6-02 EX-94,2E EEEEE 72727112

2-08 291 22130 3.7 815 3.4 760

3-08 295 29790 4.3 1291 3.2 966

4-11 259 22570 4.0 896 3.4 760

6-01 239 27850 5.3 1480 3.2 882

Lifetime 102340 4.4 4482 3.3 3368

Sire: Comestar Laothario-ET

(Pictured above)

2nd Dam:

Whitaker Jasper Asia-ET

EX-91,2E EEEVEE

3-09 305 20120 3.6 721 3.1 618

5-00 267 20310 3.7 758 3.0 618

3rd Dam:

La-Foster Astro Adona-ET

EX-90 EEEEEV

4-06 365 31180 3.1 969 3.0 936

Maternal sister:

Ms Atlees Goldwyn Ariel-ET EX-92

**Res. All-American Jr 2yr-old 2009*

Maternal brother: Atwood

4th Dam:

MD-Delight Durham Atlee-ET

EX-92 EEEEE GMD-DOM

3-11 365 38290 5.5 2091 3.3 1249

**Unanimous All-Am Sr. 3yr-old 2005*

5th Dam:

MD-Delight Strm Amberlee-ET

VG-88 EEEVV DOM

2-02 365 26170 3.7 969 3.2 835

6th Dam:

Ms Kingstead Chief Adeen-ET

EX-94,2E EEEEE DOM

3-05 310 30180 4.0 1209 3.4 1020

Lifetime 100760 4.0 4010 3.6 3649

**Nom. All-American Jr 3yr-old 2000*

**Nom. All-American 4yr-old 2001*

**2X All-Am Produce w/ All-World Sis.*

Full sister to Adeen:

Shoremar S Alicia-ET EX-97,3E

8-11 362 38250 4.3 1650 3.3 1270

-All-World & Peoples Choice Winner '02

-HHM All-Time All-Am 5yr-old

-3X All-Canadian & 3X All-Am

7th Dam: C Aitkenbrae Starbuck Ada

EX-94,2E EEEEE DOM

5-06 365 30055 3.5 1043 3.5 1049

Lifetime 137740 3.4 4747 3.4 4649

**2X All-American Produce of Dam*

**All-American Sr 3yr-old 1990*

**Res. All-Time All-Am Sr 3yr-old*



Juniper Avocado Pudding EX-93 EEEVE

3-09 283 26650 3.2 862 3.2 841

(Dam of Lot 6)

LOT 6 #481

Juniper DL Avery

3220930276 100%RHA-NA

Born 3/17/21

**Spring Yearling for 2022!*

Juniper Farms Inc. c/o George Liberty

PO Box 923

Gray, ME 04039

207-615-7008

Farnear Delta-Lambda-ET

3125993715 8/21 PTA +2758GTPI
+1060M +48F +42P +639NMS\$ +4.3PL
+2.73T +2.98UDC +.82FLC 99%R
Delta X EX-91,2E Uno

Juniper Avocado Pudding

5-00 EX-93 EEEVE 3137349202
2-10 267 19650 3.4 667 3.3 647
3-09 283 26650 3.2 862 3.2 841
Sire: Butz-Butler Atwood Brady-ET
(Pictured above)

2nd Dam:

**Juniper Digr Amaretto-ET
EX-91,2E EEEVE**

3-05 239 17460 3.6 621 3.4 591
5-11 300 29890 3.0 902 3.3 977

3rd Dam:

**Juniper Shottle Angel-ET
VG-87 VEVVV DOM**

5-06 365 44350 3.2 1420 3.1 1354
LTD 134739 3.5 4637 3.1 4243

5th Dam

**Carters-Corner Man Aldi-ET
EX-90,2E VEVEE DOM**

5-08 365 27440 4.1 1125 3.2 891

6th Dam:

**Neu-Way Patron Allie-ET
VG-87 VEV+V GMD-DOM**

1-11 365 35440 3.9 1398 3.1 1101
*Former #1 CTPI cow

7th Dam:

**Neu-Way Aerostar Allie-ET
VG-87 VEV+V GMD-DOM**

2-03 365 32490 3.6 1169 3.1 1018
*Former #1 CTPI cow

8th Dam:

**Neu-Way Melwood Allie
VG-88 VEVVV**

2-03 365 32820 3.3 1094 2.8 908



Greenlea Ad Avery-RED-ET EX-90

**Res. All-Am R&W Winter Calf 2016
(Mat. sister to Lots 7 & 8)*



Greenlea Ad Annie-RED-ET

**Unanimous All-American R&W Winter Yearling 2017
(Mat. sister to Lots 7 & 8)*

LOT 7 Choice

- *Selling 1st choice of 2 R&W females
- Red & White Addison born 9/16/21
- Red & White Latenite born 9/27/21

Maternal sisters to Lot 7:

- Greenlea Ad Avery-RED-ET EX-90**
(Pictured above)
- *Sold for \$10,500 @ 1st Boarderview Sale
- *Res. All-Am R&W Winter Calf 2016
- *1st Winter Calf & Res. Jr Champion @ Eastern Nat'l R&W Show 2016
- *3rd Winter Calf WDE R&W 2016

Greenlea Ad Annie-RED-ET
(Pictured above)

- *Unanimous All-American R&W Winter Yearling 2017
- *Jr Champion WDE R&W Show 2017
- *1st Winter Yearling & Jr Champion NY Spring Red & White Show 2017
- *All-American R&W Winter Calf 2016
- *1st Winter Calf & Res. Jr Champion WDE R&W Show 2016

Crystal-Star AZ 2255-RED-ET
(Pictured w/ Lot)

- *1st Fall Calf, HM JC MD State Fair R&W Show 2021 & 1st B&W Show!

Crystal Star Dairy
c/o Lawayne & Margaret Martin
12440 Burkholder Lane
Hagerstown, MD 21740
240-675-9679

Sires of Choice:

Farnear Aria Addison Ewl-ET*RC
3143160110 8/21 PTA +2030GTPI
+2.87T +2.02UDC +1.17FLC 2.53SCS
Crush X EX-96 McCutchen
AND
Avant-Garde-I Latenite-P-RED
13507027C 8/21 PTA +2436GTPI
+1155M +31F +28P +.3PL -.7DPR
+3.14T +1.96UDC +1.07FLC 77%R
Mirand X Bailey

Dam of Choice:

Tri-Vision Amelia-RED-ET
6-06 EX-90,2E EEEVE 138890483
3-04 365 31520 4.0 1254 3.4 1061
4-08 365 37290 4.0 1482 3.3 1214
Lifetime 101450 4.1 4160 3.3 3396
Sire: KHW Kite Advent-RED-ET
(Pictured w/ Lot)

2nd Dam:

Jauquet-Lang SS Amber-ET*RC
EX-91 EEEVE
2-05 365 30270 3.9 1190 3.3 1011
4-10 365 28510 3.4 956 3.3 950
Lifetime 126620 3.4 4360 3.2 4044

3rd Dam:

BKB Amanda-ET
EX-92 EEEVE GMD-DOM
2-03 365 33830 4.4 1504 3.4 1167
4-03 365 41480 5.0 2082 3.3 1357
Lifetime 104750 4.8 5075 3.5 3671

4th Dam:

Shoremar S Alicia-ET
EX-97,3E EEEEE DOM
6-10 365 35760 4.3 1544 3.4 1214
8-11 362 38250 4.3 1650 3.3 1270
Lifetime 185002 4.2 7731 3.3 1270
-27th cow of the breed to go EX-97
-Res. All-Am 125,000lb cow 2004
-All-World & Peoples Choice Winner '02
-HHM All-Time All-Am 5yr-old
-3X All-Canadian & 3X All-Am
-6X All-American Nominated

Full sister to Alicia:

Ms Kingstead Chief Adeen-ET
EX-94,2E EEEEE DOM
3-05 310 30180 4.0 1209 3.4 1020
*Nom. All-American Jr 3yr-old 2000
*Nom. All-American 4yr-old 2001
*2X All-Am Produce w/ All-World Sis.

5th Dam:

C Aitkenbrae Starbuck Ada
EX-94,2E EEEEE DOM
5-06 365 30055 3.5 1043 3.5 1049
Lifetime 105150 3.4 3600 3.2 3356
*2X All-American produce of Dam
*All-American Sr 3yr-old 1990



Tri-Vision Amelia-RED-ET EX-90,2E EEEVE

4-08 365 37290 4.0 1483 3.3 1214
(Dam of Lots 7 & 8)



Crystal-Star AZ 2255-RED-ET

**1st Fall Calf & HM JC MD State Fair R&W Show 2021*
(Mat. sister to Lots 7 & 8)

LOT 8 #1479

Crystal-Star WR 1479-RED-ET

3215691054 99%RHA-I
Born 3/22/20

Due 3/8/22 to
733HO01 Latenite-P-RED

Maternal sisters to Lot 8:

Greenlea Ad Avery-RED-ET EX-90
(Pictured w/ Lot)

- *Sold for \$10,500 @ 1st Boarderview Sale
- *Res. All-Am R&W Winter Calf 2016
- *1st Winter Calf & Res. Jr Champion @ Eastern Nat'l R&W Show 2016
- *3rd Winter Calf WDE R&W 2016

Greenlea Ad Annie-RED-ET

- (Pictured w/ Lot)
- *Unanimous All-American R&W Winter Yearling 2017
- *Jr Champion WDE R&W Show 2017
- *1st Winter Yearling & Jr Champion NY Spring Red & White Show 2017
- *All-American R&W Winter Calf 2016
- *1st Winter Calf & Res. Jr Champion WDE R&W Show 2016

Crystal-Star AZ 2255-RED-ET

- (Pictured above)
- *1st Fall Calf, HM JC MD State Fair R&W Show 2021 & 1st B&W Show!

Crystal Star Dairy
c/o Lawayne & Margaret Martin
12440 Burkholder Lane
Hagerstown, MD 21740
240-675-9679

Mr Blondin Warrior-RED-ET
3139655530 8/21 PTA +2043GTPI
+3.47T +2.21UDC +1.64FLC 80%R
Avalanche X Doorman

Tri-Vision Amelia-RED-ET
6-06 EX-90,2E EEEVE 138890483
3-04 365 31520 4.0 1254 3.4 1061
4-08 365 37290 4.0 1482 3.3 1214
Lifetime 101450 4.1 4160 3.3 3396
Sire: KHW Kite Advent-RED-ET
(Pictured above)

2nd Dam:
Jauquet-Lang SS Amber-ET*RC
EX-91 EEEVE
2-05 365 30270 3.9 1190 3.3 1011
4-10 365 28510 3.4 956 3.3 950
Lifetime 126620 3.4 4360 3.2 4044

3rd Dam:
BKB Amanda-ET
EX-92 EEEVE GMD-DOM
2-03 365 33830 4.4 1504 3.4 1167
4-03 365 41480 5.0 2082 3.3 1357
Lifetime 104750 4.8 5075 3.5 3671

4th Dam:
Shoremar S Alicia-ET
EX-97,3E EEEEE DOM
6-10 365 35760 4.3 1544 3.4 1214
8-11 362 38250 4.3 1650 3.3 1270
Lifetime 185002 4.2 7731 3.3 1270
-27th cow of the breed to go EX-97
-Res. All-Am 125,000lb cow 2004
-All-World & Peoples Choice Winner '02
-HHM All-Time All-Am 5yr-old
-3X All-Canadian & 3X All-Am
-6X All-American Nominated
Full sister to Alicia:

Ms Kingstead Chief Adeen-ET
EX-94,2E EEEEE DOM
3-05 310 30180 4.0 1209 3.4 1020
*Nom. All-American Jr 3yr-old 2000
*Nom. All-American 4yr-old 2001
*2X All-Am Produce w/ All-World Sis.

5th Dam:
C Aitkenbrae Starbuck Ada
EX-94,2E EEEEE DOM
5-06 365 30055 3.5 1043 3.5 1049
Lifetime 105150 3.4 3600 3.2 3356
*2X All-American produce of Dam
*All-American Sr 3yr-old 1990



**T-Triple-T-I Durham Poppi
EX-95,2E EEEEE**

**Nom. All-American 5yr-old 2015
(2nd Dam of Lot 9)*

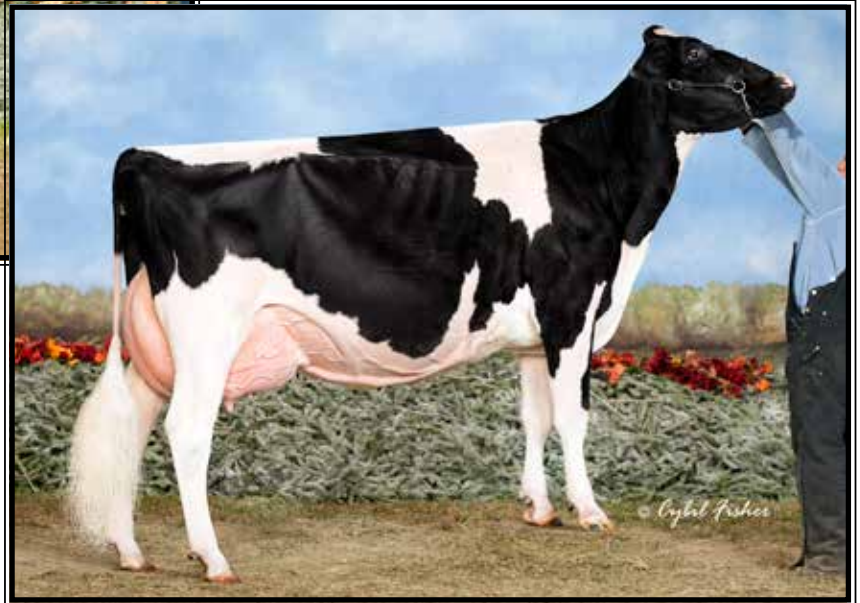

**Ms Triple-T Gold Prize
EX-94,2E EEEEE**

**All-American 4yr-old 2012
(3rd Dam of Lot 9)*

LOT 9

Velthius Atwood Paradise

3-09 EX-91 EEEVE
12773281C 99%RHA-I
Born 9/3/17

Fresh 12/2/21 w/ 3rd calf

Juniper Farms Inc. c/o George Liberty

PO Box 923
Gray, ME 04039
207-615-7008

Maple-Downs-I G W Atwood-ET

8956379C 8/21 PTA +1897GTPI
+2.93T +1.93UDC +2.10FLC 99%R
Goldwyn X EX-92 GMD-DOM All-Am

T-Triple-T-Ent Paparazzi-ET

VG-85-CAN, VG-MS 3127699379
1-09 255 14780 3.1 463 3.1 461
Sire: Val-Bisson Doorman

**2nd Dam: (Pictured above)
T-Triple-T-I Durham Poppi
EX-95,2E EEEEE**

1-11 349 20560 3.9 798 3.4 694
3-01 365 26880 3.9 1055 3.3 884
4-03 345 28670 5.1 1459 3.4 973
5-03 365 34610 4.9 1693 3.3 1132
6-09 305 41460 4.8 1999 3.1 1272
Lifetime 177650 4.6 8118 3.3 5836

**Supreme Champ OH Spr Show 2017
*Sr & Grand Champ M-E Spr Nat'l 2017
Nom. All-American 5yr-old 2015

**3rd Dam: (Pictured above)
T-Triple-T Gold Prize
EX-94,2E EEEEE**

4-01 365 30330 4.3 1311 3.4 1033
5-05 365 25150 4.6 1145 3.4 853
Lifetime 116090 4.4 5063 3.4 3905

**Nom. All-American 5yr-old 2013
*All-American 4yr-old 2012
*1st 4yr-old, 1st Udder 2012 WDE
*Unanimous All-Am Winter Yrlg 2009
*All-Canadian Winter Yearling 2009
*1st Winter Yearling & Junior Champion
RAWF and WDE 2009*

FULL sister:

**T-Triple-T Platinum-ET
EX-92 EEVVE**

**Nom. All-American Sr 3yr-old 2014
*Nom. All-Am Jr Best 3 females 2013
All-Ohio Fall Calf 2011

4th Dam:

**T-Triple-T Dundee Paige
EX-96,3E EEEEE**

7-09 365 33420 4.6 1551 3.2 1080
Lifetime 145510 4.5 6620 3.4 4974
**Nom. All-Am 125,000 Cow 2013
Nom. All-Am Aged Cow 2011

5th Dam:

**T-Triple-T Linjet Phoebe-ET
EX-91,2E VE+VE**

5-06 305 29200 3.9 1136 3.0 872
Lifetime 132560 3.9 5193 3.1 4054

LOT 10 #478

Allyndale Chief Party-ET

3220930273 99%RHA-I
Born 12/20/20

Sire: Stantons Chief-ET

3129015989 8/21 PTA +2276GTPI
+587M +8F +16P +.8PL 2.73SCS
+2.12T +2.30UDC +.51FLC 94%R
High Octane X Numero Uno

Dam: Paradise (Sells as Lot 9)

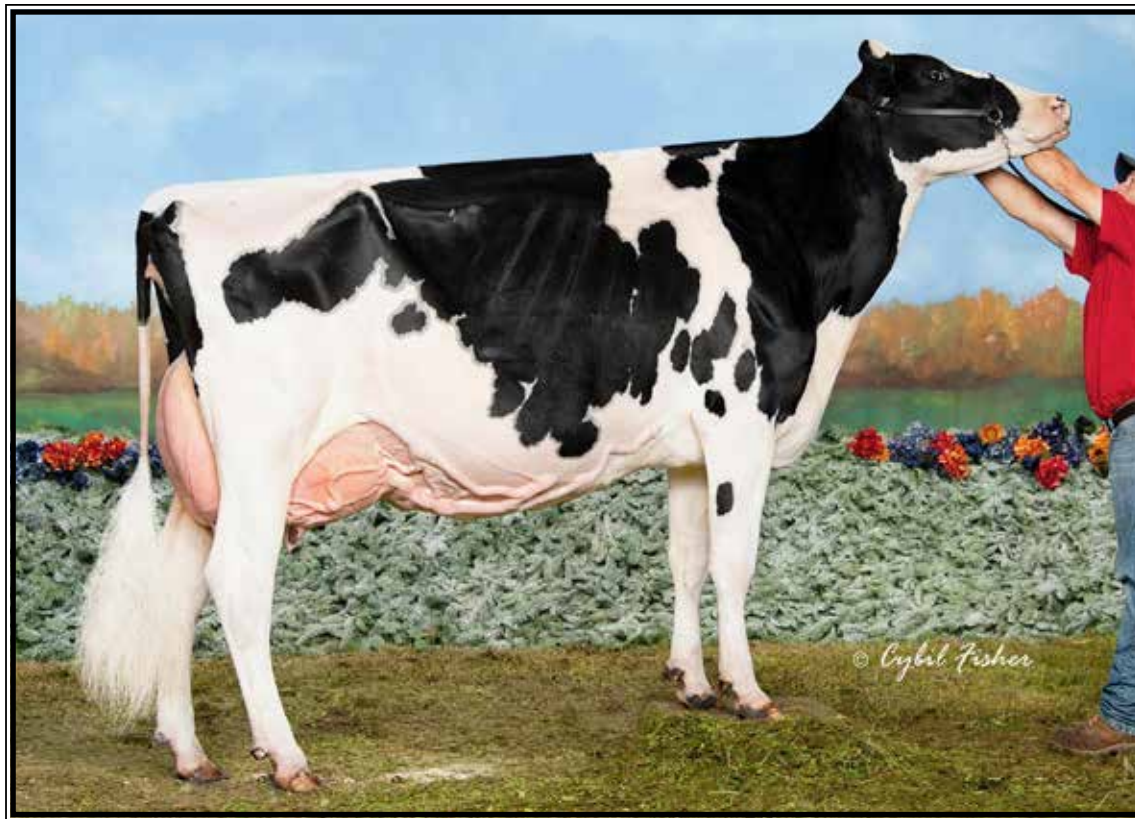

Howardviewwg Gold Casey-ET EX-94,2E EEEEE

**Nom. Jr All-American Aged Cow 2015
(Dam of Lot 11)*

LOT 11

Juniper Brady Carry On-ET

4-09 VG-89 EEV+E
3142480066 100%RHA-NA

Born 9/1/16

2-00 286 13490 5.3 709 3.5 473

3-00 225 17260 4.1 710 3.3 563

4-00 305 24310 3.7 908 3.3 799

DRY COW

**Bred 9/7/21, Due 6/13/22 to
777HO3913 Unix**

Juniper Farms Inc. c/o George Liberty

PO Box 923
Gray, ME 04039
207-615-7008

Butz-Butler Atwood Brady-ET

140610404 8/21 PTA +1451GTPI
+2.19T +1.84UDC +.52FLC 99%R
Atwood X EX-92,2E Shottle

Howardviewwg Gold Casey-ET

6-03 EX-94,2E EEEEE 139751501
4-05 363 37190 4.1 1529 3.1 1168
6-00 365 37090 3.7 1390 3.2 1197

-fresh again in June & looks awesome!

Sire: Braedale Goldwyn

(Pictured above)

**Nom. Jr All-American Aged Cow 2015*

**1st 4yr-old Res. Sr & Res. Grand
Champion M-E Fall National 2013*

**2nd 5yr-old N-E Fall Nat'l 2014*

2nd Dam:

**Lylehaven Durham Cabernet*RC
EX-95 EEEEE 95-MS DOM**

2-00 305 36470 3.8 1015 3.3 879

3-08 365 40660 4.4 1802 3.4 1398

5-01 343 38980 4.2 1623 3.6 1399

Lifetime 121110 4.1 5011 3.6 4319

**Nom. All-American 5yr-old 2010*

**2nd 5yr-old, 2nd BU & 1st Prod*

WDE 2010

**1st 5yr-old & Grand Champ KY*

State Fair 2010

3rd Dam:

Lylehaven Chardonnay-RED-ET

EX-91,3E EEVEE

4-09 365 34320 4.2 1448 3.4 1179

6-06 364 32180 4.2 1361 3.4 1096

Lifetime 159100 4.3 6867 3.5 5540

**5th 5yr-old N-E Fall Nat'l 2008*

4th Dam:

Belroux Storm Cristal

EX-96,2E-CAN

6-09 365 33334 3.9 1303 3.3 1096

Lifetime 137201 4.2 5725 3.5 4762

**All-Canadian Aged Cow 2006*

**Res. Grand Champion Royal Winter*

Fair 2006 (Also, 1st Aged & BU)

**Res. All-Canadian 2004 & 2007*

**HM All-Canadian 2000*

5th Dam:

Belroux Lindy Irene

VG-86-CAN 86-MS

7-07 365 25174 4.1 1034 3.5 873

Lifetime 108178 4.1 4453 3.6 3856

6th Dam:

Belroux Star Irene

VG-86-CAN 86-MS

Lifetime 115713 3.8 4389 3.3 3832



Jacobs Goldwyn Britany
EX-96,2E-CAN 96-MS
**5th Aged Cow WDE 2013*
 (2nd Dam of Lot 12)



Jacobs Sid Beauty-ET
EX-95
***Int. Champion WDE 2015*
 (Mat. sister to the Dam of Lot 12)

LOT 12 #1278

Kulp-Dale Kboy Briana-ET

2-09 GP-83 V++++

3143858279 99%RHA-I

Born 3/1/18

2-04 305 21260 4.3 913 3.7 779

Fresh 12/1/21

-Looks tremendous/ potential EX!

Joseph Harvey Martin
 2747 Old Philadelphia Pike
 Bird In Hand, PA 17505
 717-446-3405

Morningview Mcc Kingboy-ET
 72044077 8/21 PTA +2341GTPI
 +839M +23F +22P +.6DPR 2.80SCS
 +1.97T +1.60UDC +.30FLC 99%R
 McCutchen X EX-91 DOM Super

Jacobs Archrival Bloody-ET
 4-07 VG-88 VV+EV 109942104C
 2-04 305 25810 4.3 1115 3.3 857
 Sire: Eclipse Atwoods Archrival-ET

Maternal sister:
Jacobs Sid Beauty-ET EX-95
**Int. Champion WDE 2015*
***Sold for \$170,000**

2nd Dam: (Pictured above)
Jacobs Goldwyn Britany
EX-96,2E-CAN 96-MS
 4-01 365 37359 3.9 1455 3.3 1228
 6-01 352 41446 4.0 1675 3.1 1298
 Lifetime 112795 4.0 4537 3.3 3678
**5th Aged Cow WDE 2013*
**Res. All-Canadian 4yr-old 2011*
**1st 4yr-old Royal Winter Fair 2011*

3rd Dam:
Jacobs Jasper Best-ET
VG-88-CAN
 4-07 336 41089 4.0 1633 3.3 1358

4th Dam:
Jacobs Storm Bette-ET
EX-91,2E-CAN
 5-10 365 36409 4.2 1517 3.3 1213
 Lifetime 130722 4.4 5705 3.5 4527

5th Dam:
Cotopierre Lindy Bertha
EX-2E-CAN
 9-05 337 36832 4.4 1607 3.5 1290
 Lifetime 1199022 4.4 5295 3.7 4459

6th Dam:
Cotopierre Starbuck Bine
EX-CAN, EX-MS
 9-09 305 25825 4.0 1023 3.2 827
 Lifetime 192406 4.2 7994 3.3 6400

8th Dam:
Cotopierre Tempo Binette
EX-CAN, EX-MS
 7-11 305 24246 3.7 891 3.2 785
 Lifetime 123054 3.8 4652 3.4 4138

9th Dam:
Cotopierre Tino Bisquette
VG-86-CAN



Ernest-Anthony Aphrodite-ET
EX-95,2E EEEEE

**Nom. All-American 125,000 lb Cow 2010*
(3rd Dam of Lot 13)



Ernest-Anthony Astoria-ET
EX-94 EEEEE

**HM Sr Champion 2014 NY Spring Nat'l*
(2nd Dam of Lot 13)

LOT 13 #783

Arethusa Crush Ally

2-06 VG-86 VV+VV

3137803052 99%RHA-I

Born 12/31/17

1-11 249 14160 4.6 653 3.5 494

Fresh 11/7/21 w/ 3rd calf

1st test- 76 lbs 4.2%F

***Potential 6th generation EX**

Joseph Harvey Martin

2747 Old Philadelphia Pike

Bird In Hand, PA 17505

717-446-3405

Maverick Crush

12042760C 8/21 PTA +2030GTPI

+2.8PL +2.51T +1.51UDC +1.36FLC

Doorman X VG-85 Numero Uno

Arethusa Sid Astra-ET

6-07 EX-90,2E EEEVE 3126029547

5-03 315 36750 3.7 1366 3.3 1207

Sire: Pine-Tree Sid-ET

2nd Damz: (Pictured above)

Ernest-Anthony Astoria-ET
EX-94 EEEEE

1-11 274 15550 4.6 710 3.2 493

2-10 365 28640 4.6 1316 3.3 951

4-05 355 34680 4.9 1694 3.3 1129

(Pictured above)

**HM Sr Champion 2014 NY Spring Nat'l*

3rd Dam: (Pictured above)

Ernest-Anthony Aphrodite-ET
EX-95,2E EEEEE

4-01 340 37960 5.8 2202 3.5 1341

5-02 365 36790 4.1 1512 3.4 1248

6-08 365 40370 4.0 1617 3.2 1283

Lifetime 154120 4.5 6972 3.3 3609

**Nom. All-American 125,000 lb Cow 2010*

**Member All-Am Produce of Dam 2009*

**Member All-Am Sr Best 3 Females 2009*

**Mem of Un. A-A Sr Best 3 Females 2007*

**Mem. Res All-Am Produce of Dam 2007*

Maternal sisters include:

EO Siemers Ashlyns Angel-ET EX-96,3E A-A

EK-Osecana Ambrosia-ET EX-95,2E R. A-A

Kingsmill Ashlyns Audrey EX-94 N. A-A

4th Dam:

Tri-Day Ashlyn-ET

EX-96,2E EEEEE GMD-DOM

4-09 365 43090 4.8 2079 3.5 1503

Lifetime 144770 4.6 6665 3.5 5135

**All-Time All-American 4yr-old cow*

**HHM All-Time All-Am Sr 3yr-old*

**Voted All-World 2001*

**All-Am & All-Can 4yr-old cow 2001*

**All-Am & Res. All-Can Sr 3yr-old 2000*

5th Dam:

Bendy-Brook Odyssey Favorite

EX-92,2E EEEEE DOM

6-01 337 22670 3.4 770 3.1 706

**Res. All-Am Produce of Dam 2000*

**Nom Jr All-Am Aged Cow 1995*

6th Dam: Bendy-Brook Star Fonda

VG-86 VG-MS

Lifetime 108500 3.4 3725 3.2 3430

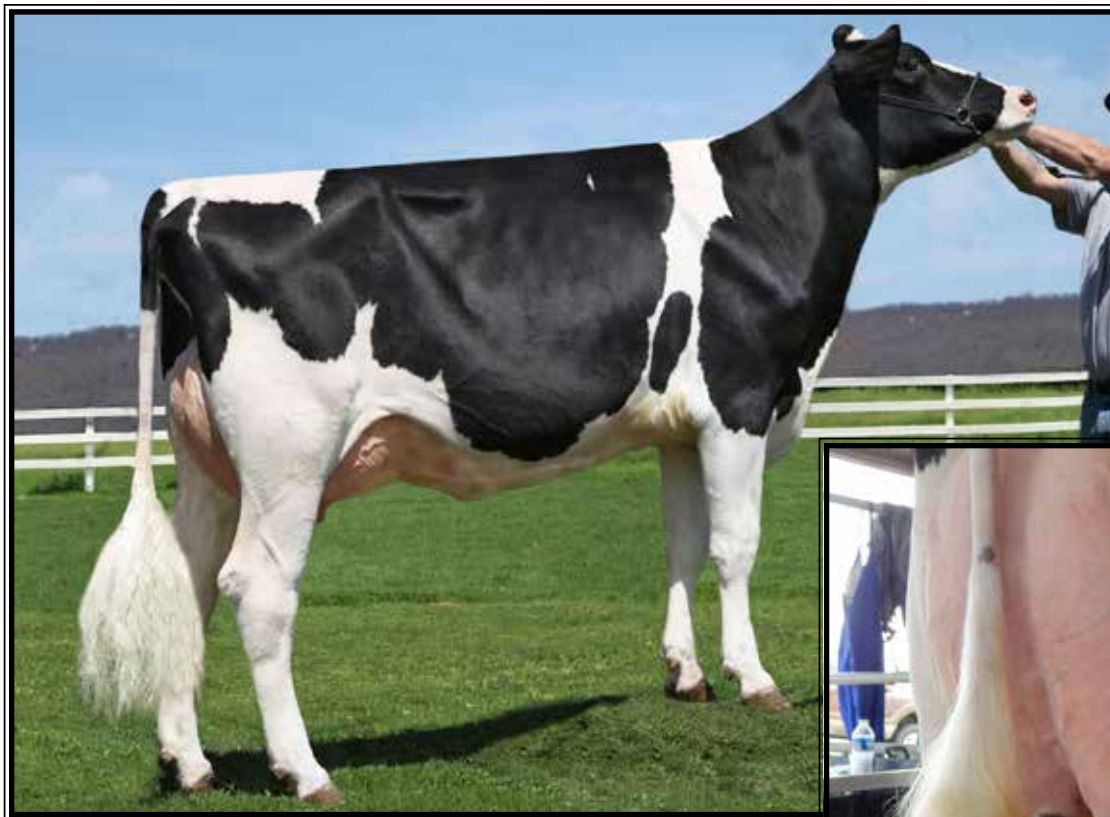

King-Lane San Poinsettia-ET EX-90 EEVVE

4-04 360 40230 3.0 1205 3.2 1302

(Dam of Lot 14)

LOT 14 #513

Show Age Calf

3236452794- pending

Born 6/10/21

Jennings Gap Dairy LLC

c/o Billie Jo Rhodes

1435 Stover Shop Rd

Churchville, VA 24421

540-292-9366

**Summer Yearling for 2022!*

Val-Bisson Doorman-ET

107281711C 8/21 PTA +2164GTPI

+ .11% +13F +9P +.88T +.79UDC

Bookem X EX-92 Shottle

King-Lane San Poinsettia-ET

3-07 EX-90 EEVVE 69482366

2-01 359 30380 3.2 964 3.3 1004

3-03 321 34240 3.6 1229 3.2 1099

4-04 360 40230 3.0 1205 3.2 1302

Lifetime 104850 3.2 3398 3.2 3405

Sire: Gen-Mark Stmatic Sanchez

(Pictured above)

**2nd Sr 3yr-old S/E PA Championship*

Show 2014

Maternal Sisters include:

King-Lane Pronto Pippy-ET EX-92

King-Lane Pr Presence-ET EX-91

King-Lane Pr Patricia-ET EX-91

King-Lane Goldwyn Perfume-ET EX-91

King-Lane Alxdr Phanter-ET EX-90

King-Lane Marion Princes-ET EX-91

2nd Dam:

Buttwood Durham Perfume *CV

EX-94,3E EEEVE DOM

130569181 8/11 PTA +1713GTPI

2-01 314 24950 3.6 899 3.4 856

3-01 365 30120 3.2 956 3.6 1091

4-04 365 37771 3.2 1251 3.1 1205

5-11 365 36724 3.8 1394 3.3 1204

7-11 365 37680 4.1 1551 3.4 1279

Lifetime 190260 3.6 6923 3.5 6661

3rd Dam:

Buttwood Jolt Pamper VG-85

3-02 365 26890 4.0 1064 3.4 909

4-06 365 30690 4.1 1253 3.3 1016

6-00 365 24970 4.0 997 3.4 849

7-03 365 33400 3.5 1165 3.3 1090

8-06 305 25290 3.2 815 3.1 787

10-05 305 24970 3.8 961 3.0 738

Lifetime 244130 3.9 9413 3.4 8191

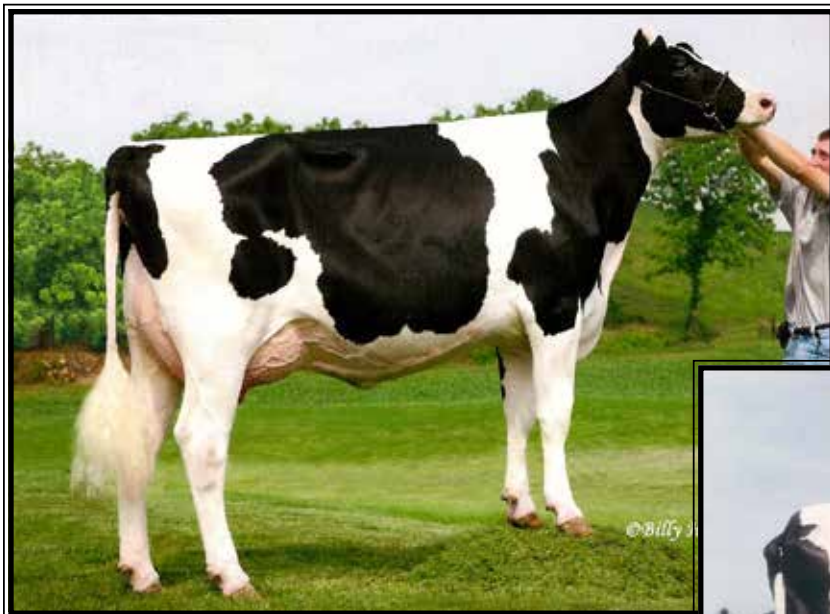

Zim-Lea Goldwyn Jody-ET
EX-92 EE+EE

2nd Sr. 2yr-old S/E Championship Show 2009
3-08 365 34520 4.2 1446 3.3 1134
(2nd Dam of Lot 15)



Zim-Lea Wade Jackie
EX-93,3E EEEEE

Lifetime 250940 3.7 9241 3.2 7980
(3rd Dam of Lot 15)

LOT 15

Rose-Garden Crushing Jewel

3-08 VG-86 VV+VV
65306588 99%RHA-I
Born 8/20/17
2-02 360 23757 4.1 979 3.4 818
Fresh 11/17/21 w/ 3rd calf

*Needs to see a classifier!

Matt Zimmerman

228 Charry Lane
Myerstown, PA 17067
717-222-0101

Maverick Crush

12042760C 8/21 PTA +2030GTPI
+2.8PL +2.51T +1.51UDC +1.36FLC
Doorman X VG-85 Numero Uno

Rose-Garden San Joann

5-05 EX-92 EEVVE 65306583
3-03 305 28440 4.1 1158 3.4 967
4-08 365 35830 4.3 1535 3.4 1209
Sire: Gen-Mark Stmatic Sanchez

2nd Dam: (Pictured above)
Zim-Lea Goldwyn Jody-ET
EX-92 EE+EE

2-05 365 28760 4.0 1140 3.4 985
3-08 365 34520 4.2 1446 3.3 1134
5-02 321 31120 4.3 1341 3.5 1096
Lifetime 104210 4.2 4380 3.5 3597
**Topped 2007 Spring Promise Sale*
**Grand Champ Lanc. Show 2009*
**Supreme Champ Reading Show 2009*
**HM Grand Champion S/E Champ Show 2009*

-Grand Champion of the 2010 Lebanon County Holstein Show

3rd Dam: (Pictured above)
Zim-Lea Wade Jackie
EX-93,3E EEEEE

3-00 333 31370 3.5 1091 3.1 968
4-01 283 27390 3.5 972 3.1 841
5-01 365 31850 3.3 1043 3.1 988
6-04 305 34830 3.7 1293 3.1 1067
9-03 365 37440 3.8 1407 3.1 1173
Lifetime 250940 3.7 9241 3.2 7980

LOT 15^{1/2}

Heifer calf

*Reg. pending Born 11/17/21

Sire: EDG Rubicon-ET

72128125 8/21 PTA +2748GTPI
+687M +.22% +91F +37P +823NMS
+4.7PL +1.20T +.99UDC +1.96FLC
Mogul X EX-90 Robust

Dam: Jewel (Sells as Lot 15)

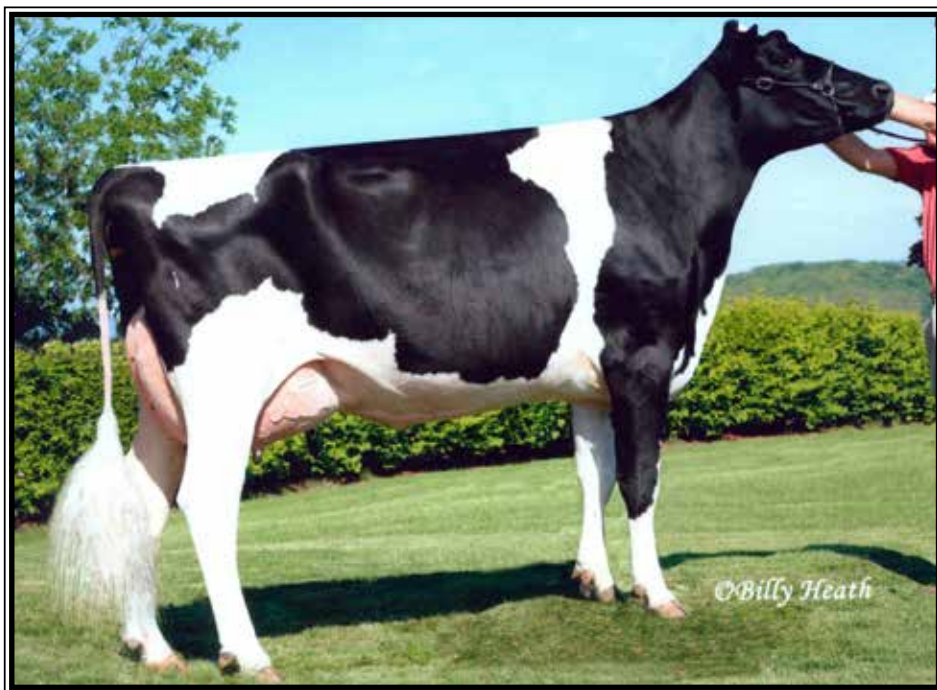

Budion-JK Gibson Enjoy-ET EX-93 EEEEE

5-06 365 27360 4.3 1183 3.4 938
(2nd Dam of Lot 16)



Budion-JK Linjet Eileen-ET EX-96.4E GMD

*All-American 5yr-old 2004
(3rd Dam of Lot 16)



Krull Broker Elegance EX-96.3E

3X All-American Nominee
(4th Dam of Lot 16)

LOT 16 #51844

Bellvale Diamondback Elle

3207293287 99%RHA-I
Born 12/3/19

Due 1/15/22 to Angus

Stonehurst Farm, Inc.

1541 Lime Valley Rd
Strasburg, PA 17579
717-575-4700

Mr D Apple Diamondback*RC

3013721049 4/21 PTA+1886GTPI
+2.47T +1.93UDC +1.41FLC 99%R
Doorman X EX-94,2E Talent

Stonehurst Gldwyn Emma-ET

4-08 VG-85 VV++V 3130765042
2-00 365 19614 4.2 831 3.3 646
3-02 301 24390 3.7 910 3.4 820
4-02 300 22960 3.8 866 3.4 786
5-02 305 26530 4.2 1118 3.5 939
Sire: Braedale Goldwyn

2nd Dam: (Pictured above)

Budion-JK Gibson Enjoy-ET EX-93 EEEEE

4-00 365 21010 4.2 887 3.2 680
5-06 365 27360 4.3 1183 3.4 938

*Sold for \$82,000 in the Legends of Fall
*7th generation EX cow!

3rd Dam: (Pictured above)

Budion-JK Linjet Eileen-ET EX-96.4E EEEEE GMD-DOM

3-07 365 40300 3.5 1428 3.1 1266
5-06 365 44700 3.7 1647 3.1 1383

Lifetime 194050 3.6 6935 3.4 6518
*All-American 5yr-old 2004

*Res. All-Am Aged Cow 2005

*Nom. All-Am Sr 2yr-old 2001

*HM All-Can Sr 3yr-old 2002

*Res. Sr Champ WDE 2004

4th Dam: (Pictured above)

Krull Broker Elegance EX-96.3E EEEEE GMD-DOM

5-07 365 40950 3.7 1522 3.1 1272
8-07 365 35240 4.4 1550 3.2 1135

Lifetime 183710 3.7 6878 3.4 6967
*3X All-American Nominee

5th Dam:

Krull Starbuck Excellency EX-90 EEEEV GMD-DOM

3-03 365 27140 3.5 937 3.4 930

6th Dam:

Krull TT Excellency EX-90 DOM

3-02 363 24319 3.5 862 3.4 829
Lifetime 109780 3.7 4077 3.1 3396

7th Dam:

Krull Boot Mark Excellency EX-92,2E EEEE GMD-DOM

Lifetime 201440 3.5 7105F

8th Dam:

Krull Kingstead Excellency EX-92,4E VVEE GMD

Lifetime 179790 3.6 6436F



Savage-Leigh Leona-ET EX-96,2E EEEEE DOM

**Res. All-Am 125,000 lb Cow 2012*
(Dam of Lot 1 and 2nd Dam of Lot 17)

LOT 17 #643

Pecan-Tree K Doc Leona

3205241117 99%RHA-I
Born 10/25/19

**Will sell fresh, Due 12/5/21*

Randall Sensenig
2 Widdowson Rd
Quarryville, PA 17566
717-940-0158

Woodcrest King Doc
3132417775 8/21 PTA +2614GTPI
+1615M +72F +56P +1.8PL
+3.54T +2.42UDC +2.17FLC 93%R
Kingboy X VG-88 Mack

Savage-Leigh Aw Locust-ET
2-07 GP-83 +V+++ 3137877952
1-11 305 24370 4.1 988 3.2 790
3-01 305 35620 3.4 1194 3.0 1066
Sire: Maple-Downs-I G W Atwood-ET

2nd Dam: (Pictured above)
Savage-Leigh Leona-ET
EX-96,2E EEEEE GMD
2-02 283 25120 4.1 1025 3.3 832
3-01 365 33720 4.0 1335 3.3 1122
5-05 365 42050 4.3 1796 3.4 1422
7-01 365 37060 4.5 1679 3.1 1160
9-05 365 33710 3.6 1237 3.3 1102
Lifetime 219870 4.2 9160 3.4 7485
**Nom. All-Am 125,000 lb Cow 2013 & 2014*
**Res. All-Am 125,000 lb Cow 2012*
**Grand Champ MD Spring Show 2011*
**Res. Grand MD State Fair 2011*
**Res. Sr Champion Eastern Nat'l 2011*
**Nom. All-Am & All-Can 5yr-old 2010*
**HHM All-American Jr 2yr-old 2007*

3rd Dam:
Savage-Leigh Licorice-ET
EX-92 EEVEE GMD-DOM
4-02 365 51220 4.3 2179 3.1 1596
Lifetime 113740 4.4 4968 3.2 3643
**HM All-American 5yr-old 2006*

4th Dam:
Savage-Leigh Bellwood Linda
EX-92,2E EEEEE GMD-DOM
2-10 365 40240 5.8 2349 3.6 1434
Lifetime 126760 5.2 6576 3.4 4317
**Nom. Global Cow of the Year 2005*
**Nom. All-American Jr 3yr-old 1999*

5th Dam:
Savage-Leigh Star Linda-ET
VG-87, EX-MS GMD
2-02 365 30980 4.0 1236 3.1 952

6th Dam:
Savage-Leigh Glenview Linda EX-90 GMD
6-08 365 41820 4.6 1936 3.0 1247
Lifetime 150300 4.4 6636 3.2 4813

7th Dam:
Savage-Leigh Lindas Chairman GP-84
5-10 365 30620 3.8 1167 3.3 1013
Lifetime 121550 3.9 4718 3.3 4013

8th Dam: Savage-Leigh Creek Lydia VG-88
9th Dam: Savage-Leigh Kate Linda VG-85



BGP Modesty Pocahantas-ET GP-84 +UG+U

2-02 295 31780 3.5 983 2.9 936

(3rd Dam of Lot 18)

**LOT 18
IVF Session**

**Buyer is purchasing rights to control the next IVF session(s). Buyer is guaranteed IVF sessions until a minimum of 8 #1 or #2 IVF embryos are produced. Embryo grades are determined at the time of transfer if fresh embryos or at time of freezing if freezing is requested by buyer. Buyer keeps all resulting embryos from these controlled IVF sessions. Buyer is responsible for all costs of the aspiration and mating sire decisions.*

Dam of IVF Session:

Swisslane 19757 Bumble-ET

3214290332 99%RHA-I
Born 1/20/21 12/21 PTA +2907GTPI
+842M +.19% +88F +.05% +40P
+953NMS\$ +5.9PL +.5DPR 2.71SCS
+.95T +1.94UDC +.57FLC
+224FE +.8FI 2.0%SCE +973CMS
A2/A2 BB

Fit Genetics

261 House Lane
Elizabethtown, KY 42701
859-699-2998

***NOTE: Lots 18 & 19 IVF sessions
will sell at the start of the sale**

Denovo Invictus-ET

GBR706042604375 12/21 PTA +2785G
+316M +.24% +79F +.07% +29P
+887NMS\$ +6.2PL +1.4DPR 2.72SCS
+.18T +1.43UDC +.43FLC 80%R
Achiever X Supershot

BGP SLF Redrock 18439-ET

3205756316 12/21 PTA +2669GTPI
+853M +45F +31P +853NMS\$ +5.5PL
+1.9DPR +1.16T +1.90UDC +.20FLC
Sire: Redrock-View Klutch-ET

**3rd Dam: (Pictured above)
BGP Modesty Pocahantas
GP-84 +VG+V**
2-02 295 31780 3.5 983 2.9 936
3-02 250 28810 3.2 920 3.0 854 RIP

**4th Dam:
View-Home Mrdian Iowa-ET
VG-86 VVV+V DOM**
2-02 365 35670 3.8 1342 3.3 1166

**5th Dam:
Pine-Tree 2149Robst 4846-ET
VG-87 EEV+V DOM**
2-04 365 32001 4.7 1520 3.4 1097
***8 sons in active AI including Monterey**

**6th Dam: Pine-Tree Zenith Sheen
VG-87 VV+VV DOM**
1-11 365 27883 3.9 1092 3.0 855
**7th Dam: Pine-Tree Martha Sheen-ET
VG-86 VV+VV DOM**
1-11 365 31210 4.2 1305 3.1 968

**8th Dam: Pine-Tree Missy Martha-ET
VG-86 VVV+V DOM**
2-02 365 34730 3.6 1266 3.1 1070

**9th Dam: Wesswood-HC Rudy Missy-ET
EX-92,3E EEEEE GMD-DOM**
4-11 365 40880 4.1 1665 3.4 1385
Lifetime 119610 4.1 4885 3.4 4031
***Global Cow of the Year 2014**

**10th Dam: Wesswood Elton Mimi
EX-90 EEEEE GMD-DOM**
3-05 365 35380 3.3 1160 3.0 1054

**11th Dam: Wesswood Mandingo Ivy
VG-87 VEEVV**
6-05 365 36330 3.6 1305 2.8 1018
Lifetime 144060 3.4 4933 2.9 4139

**12th Dam: Wesswood Astro Matt Ester
VG-87 VEEVV GMD-DOM**
6-08 365 31860 3.5 1125 2.9 921
Lifetime 140110 3.6 5029 3.0 4158

**13th Dam: Wesswood Bell Claudette
VG-87 GMD-DOM**
8-04 365 38150 3.8 1443 2.8 1064
Lifetime 280980 3.6 9997 2.9 8092



OCD Delta Menna 34187-ET VG-85, VG-MS

2-06 365 30890 3.7 1154 3.4 1060

(4th Dam of Lot 19)

**LOT 19
IVF Session**

**Buyer is purchasing rights to control the next IVF session(s). Buyer is guaranteed IVF sessions until a minimum of 8 #1 or #2 IVF embryos are produced. Embryo grades are determined at the time of transfer if fresh embryos or at time of freezing if freezing is requested by buyer. Buyer keeps all resulting embryos from these controlled IVF sessions. Buyer is responsible for all costs of the aspiration and mating sire decisions.*

Dam of IVF Session:

OCD 64516 Hotbrown-ET

3223868691 99%RHA-I
Born 2/24/21 12/21 PTA +2883GTPI
+833M +.19% +88F +.03% +35P
+1028NMS\$ +7.3PL +1.6DPR 2.80SCS
+.66T +1.27UDC +.30FLC
+234FE +2.0FI 1.7%SCE +1037CMS

Fit Genetics

261 House Lane
Elizabethtown, KY 42701
859-699-2998

***NOTE: Lots 18 & 19 IVF sessions
will sell at the start of the sale**

Sandy-Valley Supercharge-ET

3148929351 12/21 PTA +2880G
+1426M +.05% +68F +.01% +48P
+968NMS\$ +6.7PL -.1DPR 2.81SCS
+1.28T +2.08UDC +.69FLC 78%R
Legacy X EX-92 Rubicon

OCD Jared Menna 52294-ET

2-08 GP-83 ++V++ 3204456874
12/21 PTA +2891GTPI +672M
+95F +40P +960NMS\$ +6.1PL
+1.7DPR +1.08T +1.04UDC +.28FLC
-milking in 1st lactation
Sire: Clear-Echo Jed Jared-ET

3rd Dam:

OCD Burley Menna 41515-ET
VG-86 VV++V
2-02 345 32950 4.5 1493 3.6 1177
3-03 232 26710 4.4 1172 3.5 937

4th Dam: (Pictured above)
OCD Delta Menna 34187-ET
VG-85 VV+GV
2-06 365 30890 3.7 1154 3.4 1060

5th Dam:
S-S-I Snowmb Menna 10054-ET
EX-92,2E EEEEE
3-10 365 41700 3.5 1443 3.2 1355
6-02 353 42270 4.0 1686 3.2 1342
Lifetime 176580 3.8 6718 3.3 5755

6th Dam: S-S-I Shamrock Mesa 7388-ET
VG-87 VVE+V DOM
3-05 305 35000 3.5 1223 3.0 1054

7th Dam Roylane Shot Mindy 2079-ET
VG-86 VVVVV DOM
2-02 365 34589 4.3 1489 3.3 1148

8th Dam: Seagull-Bay Oman Mirror-ET
VG-86 +VVVV DOM
3-00 365 36430 4.4 1606 3.6 1304
***Dam of Robust & Punch**

9th Dam: Seagull-Bay Manat Mirage-ET
EX-90 VEVVE GMD-DOM
3-06 365 35900 3.8 1364 3.4 1229

10th Dam: Lynmead Celsius Minnow-ET
EX-91,2E EEEVV GMD-DOM
4-10 365 49550 3.7 1857 3.2 1592
Lifetime 255910 3.7 9446 3.3 8481

11th Dam: CMV Melwood Mindy-ET
VG-85 VE+V GMD-DOM
4-01 365 36341 3.6 1305 3.4 1239

12th Dam: Briarpatch-R Misty-ET
VG-85 +E+V GMD-DOM
2-02 365 24680 4.8 1176 3.1 776

13th Dam: Rilara Mars Las Ravena
EX-91 EVEE GMD-DOM
4-03 305 29030 4.6 1329

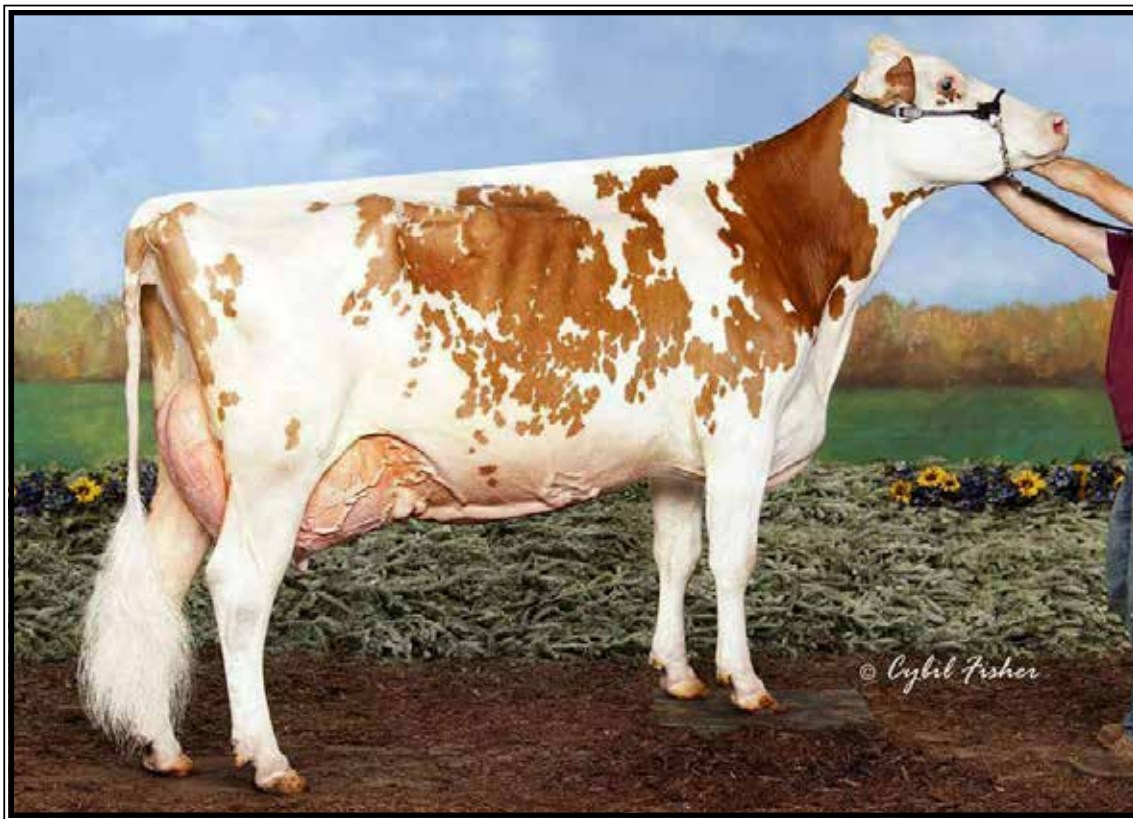

Scarlet-Summer Martini-RED EX-94,2E EEEEE

5-00 365 69630 5.2 3629 3.3 2305

(Dam of Lot 20)

LOT 20 Embryos

*Selling 4-#1 IVF female embryos
sired by Analyst-RED

Scarlet Summer Holsteins

7904 Armstrong Rd
Muncy, PA 17756
570-772-3542

Mr Affection Analyst-RED-ET

3136496608 8/21 PTA +1917GTPI
+2.96T +2.55UDC +1.96FLC 80%R
Unstopabull X EX-94 Byway

Scarlet-Summer Martini-RED

6-06 EX-94,2E EEEEE 170275716
2-05 365 37620 4.5 1686 3.4 1293
3-08 365 57830 4.7 2742 3.3 1905
5-00 365 69630 5.2 3629 3.3 2305
***R&W Cow World Record milk lbs!**
7-04 365 56240 4.2 2385 3.4 1952
LTD 251370 4.6 11604 3.5 8725
(Pictured above)

2nd Dam:

**Misty-Crest Rampage Macey*RC
VG-88 VE+VV**

2-04 322 20610 3.8 781 3.4 707
3-04 288 22440 3.5 782 3.4 760
4-03 365 39190 3.4 1349 3.3 1286

3rd Dam:

**Misty-Crest Durham Melt
VG-88 VEVVV**

3-02 356 27290 3.5 953 3.4 929
5-04 365 33660 3.7 1230 3.4 1140
6-08 340 30620 3.7 1141 3.4 1030
Lifetime 158420 3.7 5866 3.4 5339

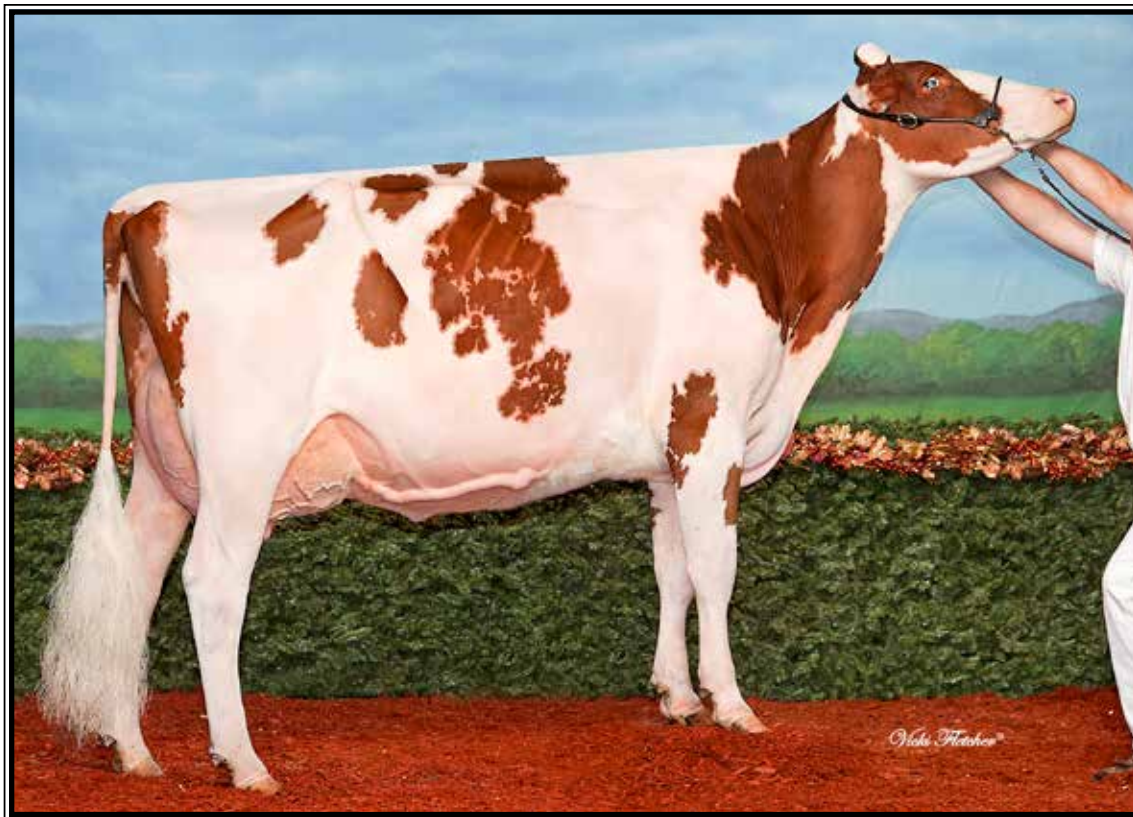

L-Maples Hvezda Calli-RED EX-94,2E EEEEE

**All-American Red & White Jr 3yr-old 2015*

(Mat. sister to Lot 21)

LOT 21 Embryos

*Selling 5-#1 IVF female embryos
sired by Latenite-P-RED

*Embryos at Redcarpet. Kirkland, IL

Maternal sister to embryos:

**L-Maples Hvezda Calli-RED
EX-94,2E EEEEE
(Pictured above)**

- *1st World Dairy Expo 2018
- *1st World Dairy Expo 2017
- *All-Am R&W Jr 3yr-old 2015
- *Nom. All-Am B&W Jr 3yr-old 2015
- *All-Am R&W Jr 2yr-old 2014
- *Res. All-Am R&W Spring Yrlng 2013
- *Un. All-Am R&W Spring Calf 2012
- *Grand Champion R&W Royal 2015
- *Grand Champion R&W & Supreme Champion
All-American Dairy Show 2015
- *1st Jr 3yr-old R&W WDE 2015
- *1st Jr 2yr-old Int'l R&W Show 2014
- *1st Jr 2yr-Old & Res. Grand Champ Premier
Nat'l Jr R&W Show 2014
- *1st Jr 2yr-old All-Am R&W 2014
- *R Jr. All-Am Spring Yrlng B&W 2013
- *Nom. All-Am Sprng Yrlng R&W 2013
- *Supreme Champion Heifer Premier National
Jr. Show 2013
- *1st Spring Yearling and Jr Champion at the
2013 NY Spring Jr Holstein Show, NY Spring
Int'l Jr. Holstein Show, Int'l Spring R&W
Show, Central NY Holstein Show JR & Open,
All-Am R&W Show JR & Open!!!

*Redcarpet Holsteins
c/o Johnathan Heinsohn
34695 Kirkland Rd
Kirkland, IL 60146
815-979-5314*

Avant-Garde-I Latenite-P-RED
13507027C 8/21 PTA +2436GTPI
+1155M +31F +28P +.3PL -.7DPR
+3.14T +1.96UDC +1.07FLC 77%R
Mirand X Bailey

L-Maples Advent Cait-RED
9-06 EX-91,3E EEVVEE 138596709
2-03 305 21070 3.4 719 3.2 677
4-06 305 25520 3.0 774 3.2 823
Sire: KHW Kite Advent-RED-ET

2nd Dam:
L-Maples R Candy-RED
EX-91,3E EEE+E
2-03 305 21110 3.3 700 3.4 717
3-03 305 23560 3.6 852 3.7 862
4-04 305 25520 3.5 903 3.6 922
5-05 305 25510 3.6 928 3.6 926
6-09 305 26410 3.5 916 3.5 922
Lifetime 122110 3.5 4299 3.6 3427

3rd Dam:
Elmoak Magnum Candice-RED
VG-86 V+V+V
2-04 305 21780 3.7 803 3.5 773



**Rosedale Lucky-Rose-RED
EX-94,2E EEEEE**

**5X Nom. All-American Red & White!
(Maternal sister Lot 22)*



**Lavender Ruby Redrose-RED
EX-96,4E EEEEE**

**World Dairy Expo Supreme Champion 2005
(2nd Dam of Lot 22)*

LOT 22 Embryos

**Selling 5-#1 IVF female embryos
sired by Latenite-P-RED*

**Potencial 7th generation EX*

Maternal sister to Lot 22 embryos:

**Rosedale Lucky-Rose-RED
EX-94,2E EEEEE**

3-07 365 38090 4.5 1716 3.3 1247

(Pictured above)

**Reserve All-Am R&W Aged Cow 2018*

**HHM All-Am R&W Aged Cow 2017*

**1st Aged Cow, Senior and Grand
Champion, NY State Fair R&W 2017*

**Nom. All-American R&W 5yr-old,*

4yr-old & Jr 3yr-old R&W

**HM All-Am R&W Jr 2yr-old 2013*

**Un. All-Am R&W Sum Yrlng 2012*

**Redcarpet Holsteins
c/o Johnathan Heinsohn**

34695 Kirkland Rd

Kirkland, IL 60146

815-979-5314

Avant-Garde-I Latenite-P-RED

13507027C 8/21 PTA +2436GTPI

+1155M +31F +28P +.3PL -.7DPR

+3.14T +1.96UDC +1.07FLC 77%R

Mirand X Bailey

Rosedale Crown of Thorns-ET*RC

6-00 EX-91,2E EEEEE 140244421

2-00 294 16660 4.2 698 3.3 552

3-00 365 27240 3.8 1037 3.4 934

4-05 334 30310 3.7 1135 3.3 1013

5-05 365 32410 4.0 1293 3.5 1131

Lifetime 115080 3.0 4506 3.4 3961

Sire: Gen-Mark Stmatic Sanchez

7th Dam:

Nandette Riley Nana-RED VG-87
7-01 365 20070 3.4 677 3.1 621

8th Dam:

Nanette Bootmaker Gale VG-89
5-07 305 22300 4.0 986
Lifetime 129410 3.8 4916

**2nd Dam: (Pictured above)
Lavender Ruby Redrose-RED
EX-96,4E EEEEE**

2-03 365 24890 3.2 790 3.5 863

4-00 365 43760 3.6 1559 3.5 1543

5-04 365 42880 4.2 1803 3.5 1492

7-04 365 52100 4.9 2576 3.4 1751

10-03 365 41110 4.8 1969 3.4 1403

Lifetime 255980 4.3 10988 3.5 9047

**Wisconsin Cow of the Year 2011*

**All-American 125,000 lb Cow 2007*

**WDE Grand Champion WDE 2007*

**Gr. Champ Int. R&W Show 2006 & 2007*

**Supreme Champion WDE 2005*

**All-American 5yr-old 2005*

**Res. Sr Champion WDE 2004*

**Res. All-American 4yr-old 2004*

3rd Dam:

Northrose-I Lavender-ET *RC

EX-90 EVVVE

3-10 305 26160 3.6 945 3.2 845

4th Dam:

Rosedale Lea-Ann-ET

EX-93,2E EEEEE GMD

4-08 365 39270 3.4 1325 2.9 1127

Lifetime 120420 3.6 4315 3.0 3567

5th Dam:

Stookey Elm Park Blackrose-ET

EX-96,3E EEEEE GMD-DOM

5-03 365 42230 4.6 1939 3.2 1352

Lifetime 149880 4.4 6621 3.1 4656

**All-Time All-Am Jr 2yr-old & Jr 3yr-old*

**All-Am & All-Can Jr 2yr-old 1992*

**All-Am & All-Can Jr 3yr-old 1993*

**Res. All-Am Aged Cow 1997*

**HHM All-Am Aged Cow 1996*

**Res. All-Am 5yr-old Cow 1995*

6th Dam:

Nandette TT Speckle-RED

EX-93 EEEEE DOM

4-08 365 25290 4.7 1195

**All-American R&W 2yr-old 1983*

**All-American R&W 4yr-old 1981*

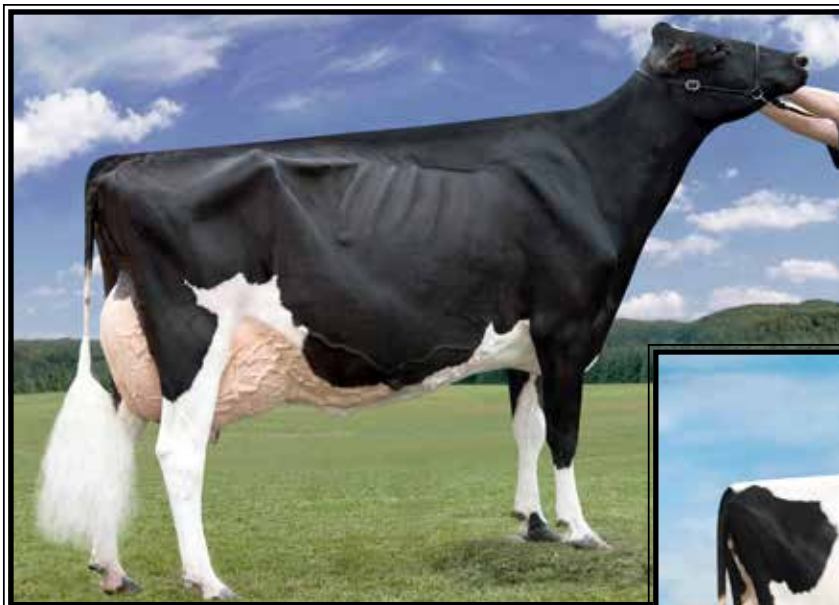

Duckett-Harvue Finesse-ET
EX-94,2E EEEEE

5-08 316 35740 3.7 1326 3.2 1136
(Dam of Lot 23)

Harvue Roy Frosty
EX-97,3E EEEEE

**2X Supreme Champ of the World Dairy Expo!*
(3rd Dam of Lot 23)



LOT 23 Embryos

*Selling 4-#1 IVF female embryos
2-#1 sired by Doorman
2-#1 sired by King Doc

*Embryos are at Trans Ova, IA but
can ship to Trans Ova, MD..

Frosty's show winnings!

- *Voted All-World Holstein Int'l 2010
- *All-American Aged Cow 2010
- *Supreme Champion WDE 2010
- *Grand Champion, International Holstein Show 2010
- *1st Aged Cow, Int'l Holstein Show 2010
- *Unanimous All-American 5-Year-Old 2009 and People's Choice Cow!
- *Unanimous All-Can 5-Year-Old 2009
- *Supreme Champion, WDE 2009
- *Sr & Grand Champion, International Holstein Show 2009
- *1st 5-Year-Old, Int'l Holstein Show 2009
- *Res Sr & Res Grand Champ, RWF 2009
- *1st 5-Year-Old, Royal Winter Fair 2009
- *All-American Senior 3-Year-Old 2007
- *Reserve Grand Champion, WDE 2007
- *Intermediate Champion, WDE 2007
- *1st Senior 3-Year-Old, WDE 2007
- *Nom All-American Sr 2-Year-Old 2006

Redcarpet Holsteins c/o Johnathan Heinsohn

34695 Kirkland Rd
Kirkland, IL 60146
815-979-5314

Sires of Embryos:

Val-Bisson Doorman-ET
107281711C 12/20 PTA +2200GTPI
+12% +15F +.09% +10P +.3PL
2.64SCS +2.48T +1.63UDC +.80FLC
Bookem X EX-94 Shottle

AND

Woodcrest King Doc
3132417775 8/21 PTA +2614GTPI
+1615M +72F +56P +1.8PL
+3.54T +2.42UDC +2.17FLC 93%R
Kingboy X VG-88 Mack

Dam of Embryos:

Duckett-Harvue Finesse-ET
6-06 EX-94,2E EEEEE 70929523
2-04 365 27900 3.9 1089 3.3 924
3-11 365 34900 3.6 1242 3.4 1195
5-08 316 35740 3.7 1326 3.2 1136
Lifetime 104580 3.7 3903 3.3 3491
Sire: Maple-Downs-I G W Atwod-ET
(Pictured above)

2nd Dam:

Harvue Dundee Foxy-ET
EX-92,2E EEEEE
2-06 365 29950 3.6 1065 3.0 896
4-08 305 37840 3.7 1394 3.0 1149
6-11 352 36770 3.6 1330 3.2 1165
Lifetime 149000 3.7 5545 3.2 4782

3rd Dam: (Pictured above)

Harvue Roy Frosty
EX-97,3E EEEEE
5-07 365 44710 5.0 2222 3.0 1332
8-05 365 41279 4.8 2002 2.8 1173
Lifetime 211430 4.8 10223 3.1 6545
**Checkout show winnings box at left!*

4th Dam:

Harvue Sam Heidi
EX-93,3E EEEEE DOM
5-07 365 34700 4.6 1586 3.2 1115
Lifetime 183870 4.5 8335 3.4 6312

5th Dam:

Harvue Skybuck Harmony
VG-88 EEVVV
2-00 263 17520 4.4 775 3.4 600
**2nd Eastern Nat'l Sum Yr Hfr 1994*

6th Dam:

Harvue Melvin Hallie VG-86
4-08 365 33690 4.4 1490 3.2 1093
Lifetime 102120 4.2 4270 3.3 3355

7th Dam:

Harvue Bell Harrison
VG-86 GMD-DOM
8-11 365 38040 3.4 1300 3.0 1125
Lifetime 264120 3.5 9273 3.1 8222

8th Dam:

Harvue Libido Harrison VG-87
6-00 365 22360 3.8 843



Bur-Le-Acres Roy Relish EX-93,2E EEEEE

**1st 5yr-old & Sr Champion PA Spring Show 2013
(2nd Dam of Lot 24)*



**Bur-Le-Acres Aftshock Ariel* RC
EX-94,3E EEEEE**

7-00 365 40730 4.3 1748 3.1 1274
(Dam of Lot 24)

LOT 24 Embryos

*Selling 4-#1 IVF female embryos
sired by either Analyst-RED or
Altitude-RED (buyers choice of sire)

*Potential R&W show calves!

Sires of Embryos (buyers choice):

Mr Affection Analyst-RED-ET
3136496608 8/21 PTA +1917GTPI
+2.96T +2.55UDC +1.96FLC 80%R
Unstopabull X EX-94 Byway

OR

Farnear Altitude-RED-ET
3128013348C 8/21 PTA +2173GTPI
+.05% +13F +.04% +9P 3.00SCS
+2.88T +2.23UDC +1.46FLC 85%R
Arvis X EX-94 McCutchen

Scarlet Summer Holsteins

7904 Armstrong Rd
Muncy, PA 17756
570-772-3542

Dam of Embryos:

Bur-Le-Acres Aftshock Ariel*RC
9-05 EX-94,3E EEEEE 141732886
2-04 305 23600 3.9 927 3.2 751
3-05 305 29240 4.0 1168 3.1 908
4-08 299 29080 3.9 1147 3.3 974
5-08 305 30220 4.4 1315 3.3 984
7-00 365 40730 4.3 1748 3.1 1274
8-05 365 35270 4.2 1481 3.2 1145
Life-to-Date 207930 4.2 8677 3.3 6772
Sire: Ms Atlees Sht Aftershock-ET
(Pictured above)

2nd Dam: (Pictured above)

Bur-Le-Acres Roy Relish
EX-93,2E EEEEE
2-06 310 16690 4.4 728 3.2 533
3-06 357 26550 4.7 1235 3.3 885
4-08 296 26230 4.5 1191 3.2 852
**1st 5yr-old & Sr Champion PA
Spring Show 2013*

3rd Dam:

Bur-Le-Acres Sov Sophie
GP-82 +++++

4th Dam:

Bur-Le-Acres Rubens Rachel
VG-88 VEGVV
6-00 365 29620 3.8 1137 3.2 952
7-07 304 26090 4.0 1031 3.3 848
Lifetime 126820 3.9 4929 3.4 4277

5th Dam:

Glenoden Approval Amber
VG-88 EEE++
3-06 365 30320 4.0 1222 3.3 1000
5-00 365 38140 4.1 1550 3.2 1207
Lifetime 124010 4.1 5062 3.3 4119

6th Dam:

Glenoden Ambassador Sett
EX-90 VEE+E
6-02 365 31400 3.8 1203 3.1 971

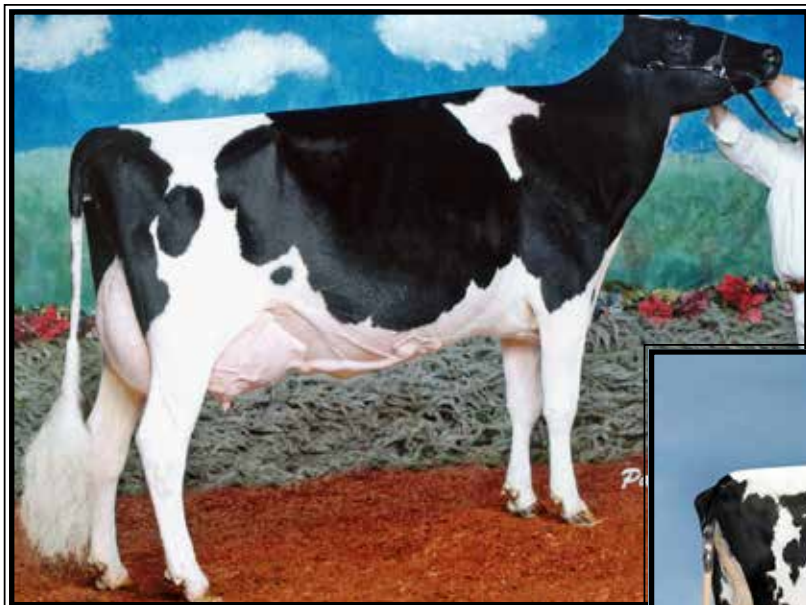

**Stanlee Storm Allison
EX-94,3E-CAN**

**All-Canadian Jr 3yr-old 2002
(3rd Dam of Lot 25)*



**Comestar Alyska Aftershock-ET
EX-93,2E EEEEE**

3-11 365 30210 3.9 1173 3.3 993
(Dam of Lot 25)

LOT 25 Embryos

**Selling 3-#1 IVF female embryos
sired by Energy*

**Early Energy embryos!*

*Easy Girl Dairy c/o Curtis Gordon
21739 Jefferson Blvd
Smithburg, MD 21783
717-552-6750*

Blondin Energy-ET

120345175C 8/21 PTA +2311GTPI
+285M +.05% +26F +4P 2.99SCS
+4.01T +3.40UDC +1.71FLC 78%R
Haniko x VG-86 Solomon

Comestar Alyska Aftershock-ET

6-08 EX-93,2E EEEEE 108529806C
2-07 365 23750 3.8 900 3.3 776
3-11 365 30210 3.9 1173 3.3 993
6-00 361 29520 5.1 1509 3.1 910
Sire: Ms Atlees Sht Aftershock-ET
(Pictured above)

2nd Dam:

Comestar Alts Goldwyn-ET

3-08 365 30233 4.4 1338 3.4 1027
5-01 365 29129 4.3 1256 3.5 1018

**Nom. All-Can Summer Yrlng 2007
*Res. Tout-Quebec Summ Yrlng 2007
1st Summer Yearling EIHQ 2007

Full sister:

**Comestar Alysia Goldwyn
EX-94-CAN 95-MS**

3rd Dam: (Pictured w/ Lot)

**Stanlee Storm Allison
EX-94,3E-CAN**

3-03 365 29654 4.6 1373 3.5 1040
6-01 331 32143 4.9 1572 3.8 1208
Lifetime 135592 4.8 6515 4.8 4819

**Res. All-Canadian 5yr-old 2004
*All-Canadian Jr 3yr-old 2002
*Res. All-American Jr. 3yr-old 2002
*HM All-Canadian Jr 2yr-old 2001
Nom. All-American Jr 2yr-old 2001

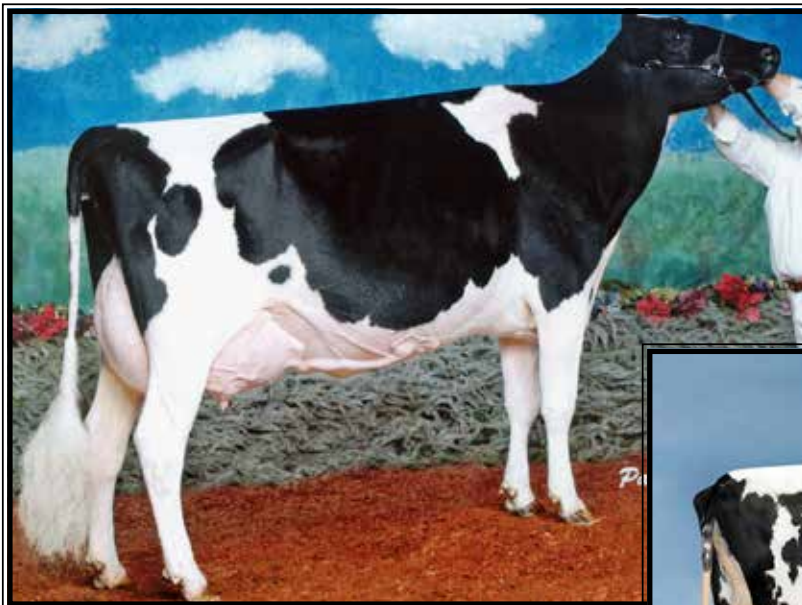

Stanlee Storm Allison
EX-94,3E-CAN

**All-Canadian Jr 3yr-old 2002*
(3rd Dam of Lot 26)



Comestar Alyska Aftershock-ET
EX-93,2E EEEEE

3-11 365 30210 3.9 1173 3.3 993
(Dam of Lot 26)

LOT 26 Embryos

*Selling 4-#1 IVF female embryos
sired by Doorman

Caleb Beiler

6133 Old Philadelphia Pike
Gap, PA 17527
717-824-7959

Val-Bisson Doorman-ET

107281711C 8/21 PTA +2164GTPI
+.11% +13F +9P +.2PL 2.65SCS
+2.45T +1.59UDC +.69FLC 99%R
Bookem X EX-94 Shottle

Comestar Alyska Aftershock-ET

6-08 EX-93,2E EEEEE 108529806C
2-07 365 23750 3.8 900 3.3 776
3-11 365 30210 3.9 1173 3.3 993
6-00 361 29520 5.1 1509 3.1 910
Sire: Ms Atlees Sht Aftershock-ET
(Pictured w/ Lot)

2nd Dam:

Comestar Alts Goldwyn-ET

3-08 365 30233 4.4 1338 3.4 1027
5-01 365 29129 4.3 1256 3.5 1018

**Nom. All-Can Summer Yrlng 2007*

**Res. Tout-Quebec Summ Yrlng 2007*

**1st Summer Yearling EIHQ 2007*

Full sister:

Comestar Alysia Goldwyn
EX-94-CAN 95-MS

3rd Dam: (Pictured above)

Stanlee Storm Allison
EX-94,3E-CAN

3-03 365 29654 4.6 1373 3.5 1040
6-01 331 32143 4.9 1572 3.8 1208
Lifetime 135592 4.8 6515 4.8 4819

**Res. All-Canadian 5yr-old 2004*

**All-Canadian Jr 3yr-old 2002*

**Res. All-American Jr. 3yr-old 2002*

**HM All-Canadian Jr 2yr-old 2001*

**Nom. All-American Jr 2yr-old 2001*



Grand-View Bur Didn't Know-ET VG-89, 91-MS
(2nd Dam of Lot 27)

LOT 27 Embryos

*Selling 5-#1 IVF female embryos
sired by 9AY133 Reynolds

*Ayrshire embryos
*Potential 11th generation EX!

Easy Girl Dairy c/o Curtis Gordon
21739 Jefferson Blvd
Smithburg, MD 21783
717-552-6750

Palmyra Lochinvar Reynolds
3205149285 8/21 PTA +480PTI
+838M +28F +13P +.7PL +.90T
Lochnivar X Berkeley

Grand-View Famous Did Not
3205241926
-fancy yearling heifer
Sire: Hunnungton Famous

2nd Dam: (Pictured above)

Grand-View Bur Didn't Know-ET VG-89, 91-MS
2-03 300 15190 4.3 647 3.4 509

3rd Dam:

Grand-View Bbbk Dreamer EX-94,5E
8-08 365 26050 3.6 948 3.3 856
Lifetime 147270 4.1 6059 3.4 5025

**HM All-American Fall Yearling 2008*
**Nom. All-American Aged Cow 2015*
**Nom. All-American 100,000 lb Cow 2016*

4th Dam:

Grand-View Cornelius Drama EX-91
6-06 279 21450 4.0 857 3.0 654

5th Dam:

Grand-View Oly 2 Diva EX-90,2E
11-06 341 21660 4.1 885 2.9 632
Lifetime 205340 4.1 8405 3.0 6067

6th Dam:

Chapel-Hil-Ayr's Heligo Delet EX-91
3-10 307 17400 3.5 615 3.0 518

7th Dam:

Will-Ayr's Dynamic EX-90,2E
7-01 281 20600 3.8 784 3.2 650

8th Dam:

Will-Ayr's Destiny EX-90
3-01 302 18930 3.9 743 3.1 581

9th Dam:

Will-Ayr's Dizzy EX-90,2E
5-03 305 20420 3.9 796 3.2 648
Lifetime 132330 4.0 5245 3.2 4293

10th Dam:

Will-Ayr's Duchess EX-90
5-02 305 20910 4.3 901 3.3 684
Lifetime 109860 4.2 4560 3.3 3619

Charles Wainwright Dispersal sells as Lots 28-35



KHW Regiment Apple-RED-ET EX-96,4E EEEEE DOM

**Grand Champion of the 2011 Grand International Red & White Show*

(Parent clone of the Dam of Lot 28)

LOT 28 #195

Kamps-RX Apb Autumn-RED-ET

3147705358 99%RHA-1

Born 9/3/20 8/21 PTA +1941GTPI

+3.17T +2.43UDC +2.36FLC

**Sells open & ready to flush or breed*

**Potential 8th generation EX!*

Charles Wainwright
373 Morning Sun Drive
Schoharie, NY 12157
518-295-8941

Mac-Acres Ava Blizzard*RC

64870439 8/21 PTA +1788GTPI
+1.10%F +3.91T +2.27UDC +2.17FLC
Avalanche X EX-90 Absolute-RED

KHW Regiment Apple B-RED-ETN

4-03 EX-90 EEEEV 70244493
2-09 320 29740 4.8 1428 3.7 1110
3-09 341 31990 5.1 1621 4.1 1313
Sire: Carrousel Regiment-RED-ET

Clone of:

KHW Regiment Apple-RED-ET
EX-96,4E EEEEE DOM
9-01 365 36750 4.3 1582 3.5 1280

(Pictured above)

**Check out show winnings box at left!*

Apple daughters include:

Miss Apple Snapple-RED EX-96
**Un. All-American R&W 4yr-old 2017*

Ms Candy Apple-RED EX-94

**Un. All-American 4yr-old 2013*

Ms Delicious Apple-RED EX-94

**Red Impact Cow of the Year 2019*

2nd Dam:

Kamps-Hollow Altitude-ET
EX-95,2E EEEEE DOM
2-00 365 28830 3.8 1098 3.7 1067
4-03 365 30430 4.2 1268 3.3 1012
7-00 365 39690 4.7 1849 3.5 1385
Lifetime 144460 4.4 6295 3.7 5288

3rd Dam:

Clover-Mist Alisha-ET
EX-93,3E EEEEE DOM
8-07 365 36920 4.2 1553 3.4 1258
Lifetime 226470 4.7 10659 3.6 8149

4th Dam:

Clover-Mist Augy Star-ET *RC
EX-94,4E EEEEE DOM
7-10 365 43140 5.0 2136 3.3 1421
Lifetime 206250 4.7 9793 3.5 7187

5th Dam:

D-R-A August
EX-96,4E EEEEE DOM
8-05 365 27460 4.3 1187 3.2 871
Lifetime 190200 4.4 8281 3.3 4457
**Nom. All-American Aged Cow 1986*
**All-Wisconsin Aged Cow 1987*

6th Dam:

D-R-A Ideal Precious Leader
EX-90,2E
7-06 358 20090 3.9 787 3.4 765

7th Dam:

D-R-A Princess Lad Leader
EX-90,3E
9-05 305 19160 4.2 809

The Amazing Apple!

- Unanimous All-Am Jr 2yr-old 2006
- All-American R&W Jr 2yr-old 2006
- HHM All-American Jr 3yr-old 2007
- Nom. All-American 5yr-old 2009
- Res. All-Canadian 5yr-old 2009
- Res. R&W Grand Champion @
2009 Royal Winter Fair
- 2010 Hol. Int. World R&W Champion
- Grand Champion of Grand International Red & White Show 2011
- All-Am R&W Aged Cow 2011
- Res. Grand Champion of Grand International Red & White Show 2013
- 2013 HI Impact R&W Cow of the Year
- \$1 million Global Glamour Sale Topper
- *Maternal sister to Advent-RED*

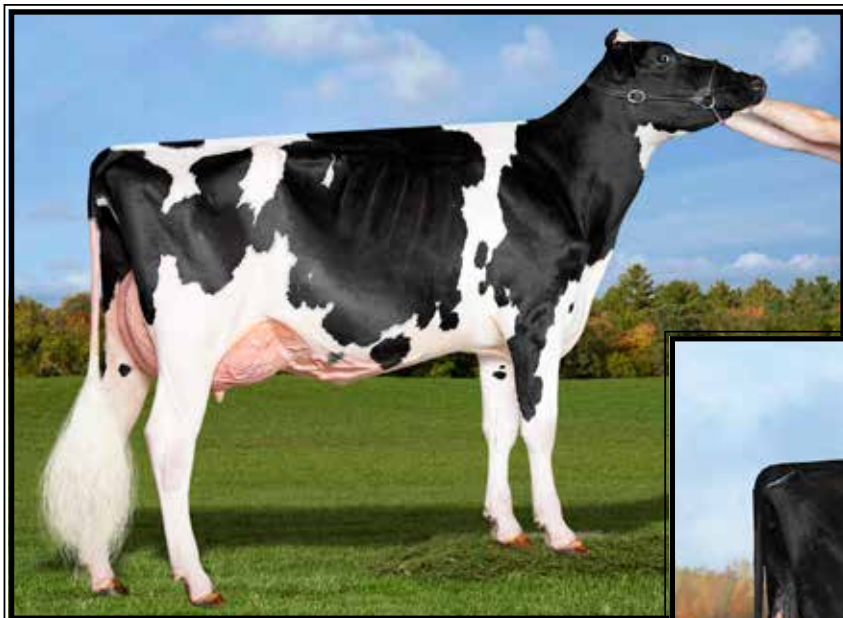

Lizettes Crush Lilly Pad-ET
UG-88 VE+UU
 (She sells as Lot 29)



Lottos Atwood Lizette-ET
EX-94,3E EEEEE

**All-Canadian Sr 2yr-old 2014*
 (Dam of Lot 29)

LOT 29

Lizettes Crush Lilly Pad-ET

3-07 VG-88 VE+VV

3144505853 99%RHA-I

Born 9/4/17

1-09 305 21540 5.1 1105 3.4 741

Fresh 1/15/21 w/ 2nd calf @ 3-04

Bred 11/24/21 to 515HO384 Mooi-P

***Donor Dam**

**3rd Milking Yrlng N-E Fall Nat'l 2019*

Charles Wainwright

373 Morning Sun Drive

Schoharie, NY 12157

518-295-8941

Maverick Crush

12042760C 8/21 PTA +2030GTPI

+2.8PL +2.51T +1.51UDC +1.36FLC

Doorman X VG-85 Numero Uno

Lottos Atwood Lizette-ET

9-00 EX-94,3E EEEEE 141750208

2-02 336 26380 4.3 1142 3.4 890

3-03 306 28800 4.2 1208 3.3 940

4-02 365 34890 4.1 1422 3.4 1174

8-00 365 36560 4.6 1671 3.3 1202

Lifetime 135630 4.4 5973 3.4 4574

Sire: Maple-Downs-I G W Atwood-ET

(Pictured above)

**All-Canadian Sr 2yr-old 2014*

**Res. All-American Sr 2yr-old 2014*

**Res. All-Wisconsin 4yr-old 2016*

11th Dam:

Evermot Pathfinder Ormsby VG-CAN

Lifetime 190482 3.6 6927

**HM All-Canadian 3yr-old 1948*

12th Dam:

Evermot Pabst Ormsby VG-CAN

2nd Dam:

Winterbay Goldwyn Lotto

EX-95 EEEEE

2-01 365 27930 4.1 1145 3.3 919

3-04 365 31010 4.4 1360 3.7 1134

4-06 365 36621 4.1 1499 3.6 1318

Lifetime 106220 4.2 4511 3.6 3793

**All-American 4yr-old 2010*

**All-Canadian 4yr-old 2010*

**Grand Champion Royal 2010*

**All-American Sy 3yr-old 2009*

**All-Canadian Sr 3yr-old 2009*

3rd Dam:

Lexis Triumphant Lottery

GP-84-CAN

2-04 334 25088 3.9 979 3.3 840

4th Dam:

Idee Larissa EX,2E-CAN

6-05 365 34339 4.1 1393 3.3 1120

**HM All-Atlantic Sr 3yr-old 2001*

5th Dam:

C Ravenswell Lydia

EX-92 EEEE DOM

5-01 365 24578 4.6 1125 3.4 826

6th Dam:

Spring-Farm Miss Lynn VG-CAN

2-11 329 22335 4.0 888 3.6 811

7th Dam:

Spring-Farm Miss Connie VG-88-CAN

8-00 305 21420 3.9 840

8th Dam:

Spring-Farm Miss Citation

VG-87-CAN

6-04 365 27725 3.8 1054

Lifetime 215519 3.7 7952

9th Dam:

Spring-Farm Miss Pathfinder EX-CAN

10-06 365 26338 3.5 924

Lifetime 242021 3.6 8814

10th Dam:

Spring-Farm Fond Pathfinder VG-CAN

Lifetime 202334 3.7 7582

LOT 29A EMBRYOS

***Selling 5-#1 IVF female embryos sired by Delta-Lambda**

Sire: Farnear Delta-Lambda-ET
 3125993715 8/21 PTA +2758GTPI
 +1060M +48F +42P +639NMS +4.3PL
 +2.73T +2.98UDC +.82FLC 99%R
 Delta X EX-91,2E Uno

Dam: Lilly Pad (Dam of Lot 28)



Arethusa Brokaw Anellah-ET EX-93 EEEEE
(She sells as Lot 30)

LOT 30

Arethusa Brokaw Anellah-ET

5-03 EX-93 EEEEE

3126029572 100%RHA-NA

Born 6/1/14

*Sells dry, open and ready to flush

Charles Wainwright

373 Morning Sun Drive

Schoharie, NY 12157

518-295-8941

Mr Atwood Brokaw-ET

140602463 8/21 PTA +1848GTPI

+2.61T +1.69UDC +.59FLC 99%R

Atwood X VG-87 GMD Mac

Ernest-Anthony Accolade-ET

6-11 EX-94,2E EEEEE 69366806

2-03 353 19860 4.5 894 3.4 670

4-02 331 27630 6.1 1699 3.6 994

5-06 347 32820 4.8 1579 3.2 1055

6-08 365 31280 5.4 1690 3.2 1015

Lifetime 114830 5.2 6023 3.4 3859

Sire: Braedale Goldwyn

(Pictured above)

Maternal sisters include:

Ernest-Anthony Astoria-ET EX-94

-HM Sr Champion 2014 NY Spring Int'l

(Pictured w/ Lot)

Ernest-Anthony Acoustic-ET EX-94

2nd Dam: (Pictured above)

Ernest-Anthony Aphrodite-ET

EX-95,2E EEEEE

2-09 338 26760 4.0 1075 3.3 877

4-01 340 37960 5.8 2202 3.5 1341

5-02 365 36790 4.1 1512 3.4 1248

6-08 365 40370 4.0 1617 3.2 1283

Lifetime 154120 4.5 6972 3.3 3609

**Nom. All-American 125,000 lb Cow 2010*

**Member All-Am Produce of Dam 2009*

**Member All-Am Sr Best 3 Females 2009*

**Mem of Un. A-A Sr Best 3 Females 2007*

**Mem. Res All-Am Produce of Dam 2007*

Full sisters:

EO Siemers Ashlyns Angel EX-95,2E

Kingsmill Ashlyns Audrey EX-94

EK-Osecana Ambrosia-ET EX-95,2E

3rd Dam: (Pictured w/ Lot)

Tri-Day Ashlyn-ET

EX-96,2E EEEEE GMD-DOM

3-08 348 38570 4.3 1675 3.3 1256

4-09 365 43090 4.8 2079 3.5 1503

Lifetime 144770 4.6 6665 3.5 5135

**All-Time All-American 4yr-old cow*

**HHM All-Time All-Am Sr 3yr-old*

**Voted All-World 2001*

**All-Am & All-Can 4yr-old cow 2001*

**All-American Sr 3yr-old 2000*

**Res. All-Canadian Sr 3yr-old 2000*

Full sisters to Ashlyn:

Tri-Day Adeen-ET EX-93 *4X All-Am

Tri-Day Delectable Adeen-ET EX-94

4th Dam:

Bendy-Brook Odyssey Favorite

EX-92,2E EEEEE DOM

6-01 337 22670 3.4 770 3.1 706

**Res. All-Am Produce of Dam 2000*

**Nom Jr All-Am Aged Cow 1995*

5th Dam:

Bendy-Brook Star Fonda

VG-86 VG-MS

Lifetime 108500 3.4 3725 3.2 3430



Fluery Gen Sanchez Lovely-ET EX-93,2E EEVVE

3-00 365 42870 3.9 1659 3.2 1376

(Dam of Lot 31)

LOT 31

Fairmont Goldchip Libby-ET

3-05 VG-85 VVVV+

3146184662 100%RHA-NA

Born 12/14/17

2-06 305 13500 3.8 513 3.0 405

Fresh 3/16/21 w/ 2nd calf

Bred 11/18/21 to 705HO12 Orlando

Donor Dam:

9-good embryos in 1 flush

Charles Wainwright

373 Morning Sun Drive

Schoharie, NY 12157

518-295-8941

Mr Chassity Gold Chip-ET

140145553 8/21 PTA +1748GTPI

+1.53T +1.10UDC +1.11FLC 99%R

Goldwyn X EX-92 GMD-DOM Shottle

Fluery Gen Sanchez Lovely-ET

6-07 EX-93,2E EEVVE 105954904C

2-00 324 25410 3.3 831 3.1 796

3-00 365 42870 3.9 1659 3.2 1376

4-07 305 29420 3.3 958 3.1 909

6-04 305 33410 3.7 1246 3.0 1012

7-10 305 30880 3.2 997 3.1 950

9-07 251 25890 4.0 1023 3.1 791

Lifetime 238310 3.6 8594 3.2 7686

Sire: Gen-Mark Stmatic Sanchez

(Pictured above)

2nd Dam:

**Calbrett Shottle Lisamaree-ET
EX-91-CAN**

2-01 344 30026 3.9 1179 3.2 963

4-09 365 31362 3.8 1188 3.2 1003

6-05 365 39530 3.7 1455 3.1 1236

Lifetime 119280 3.8 4502 3.8 3854

3rd Dam:

Lylehaven Lila Z

EX-94-CAN 96-MS 19*

2-04 365 35686 3.5 1259 3.3 1195

4-05 365 49101 4.0 1960 3.5 1695

6-05 365 46607 4.1 1911 3.3 1549

Lifetime 152512 3.9 5959 3.4 5207

**She sold for \$1.15M in '05 Triple Crown*

**3 daus. have sold for over \$100,000*

**All-Canadian Jr 2yr-old 2004*

**All-Canadian Jr Yearling 2003*

**Nom. All-Canadian Jr Calf 2002*

**Nom. All-American Jr Yearling 2007*

**Nom. All-American Jr. Yearling 2003*

**HM All-Canadian 4yr-old 2006*

4th Dam:

Lylehaven Form Laura-ET

EX-94,3E EEEEE

6-02 365 35510 4.2 1484 3.1 1088

8-08 365 39320 3.9 1529 3.1 1218

Lifetime 195690 4.0 7731 3.1 6015

**Res. All-Canadian Jr 3yr-old 2002*

**HHM All-Am 4yr-old 2003*

5th Dam:

Thiersant Lili Starbuck-ET

EX-94,5E EEVVE

9-11 365 30910 4.5 1385 3.1 965

Lifetime 238806 4.7 11291 3.4 8124



ST-Jacob Destry Anya-ET EX-94,3E EEEEE

7-0 365 33510 4.5 1502 3.5 1179

(Dam of Lot 32)

LOT 32

Morrill Dback 4038-ET

2-08 VG-87 VVEVV
3200368677 99%RHA-I
Born 12/15/18

Fresh 1/15/21

Bred 8/26/21, Due 6/1/22 to
799HO00018 Luxor-RED

*VG-87 2yr-old!

Charles Wainwright

373 Morning Sun Drive
Schoharie, NY 12157
518-295-8941

Mr D Apple Diamondback*RC

3013721049 8/21 PTA +1886GTPI
+2.47T +1.93UDC +1.41FLC 99%R
Doorman X EX-94,2E Talent

ST-Jacob Destry Anya-ET

9-06 EX-94,3E EEEEE 71004337
2-00 365 27101 4.3 1162 3.4 922
3-05 365 27330 4.4 1189 3.6 971
5-08 365 28830 4.1 1195 3.4 987
7-02 365 33510 4.5 1502 3.5 1179
Lifetime 142550 4.4 6532 3.6 5100
Sire: Scientific Destry-ET*RC
(Pictured above)

2nd Dam

Tri-Day Ashlyn-ET

EX-96,2E EEEEE GMD-DOM
2-05 357 29140 4.5 1322 3.8 1095
3-08 348 38570 4.3 1675 3.4 1329
4-09 365 43090 4.8 2079 3.5 1503
6-09 294 33330 4.7 1563 3.5 1183
Lifetime 144770 4.6 6665 3.5 5135
**All-Time All-American 4yr-old cow*
**HHM All-Time All-Am Sr 3yr-old*
**Voted All-World 2001*
**All-Am & All-Can 4yr-old cow 2001*
**All-American Sr 3yr-old 2000*
**Res. All-Canadian Sr 3yr-old 2000*
Full sisters to Ashlyn:
Tri-Day Adeen-ET EX-93
-4X All-American
Tri-Day Delectable Adeen-ET EX-94
2-02 365 27780 4.1 1134 3.3 923

3rd Dam:

Bendy-Brook Odyssey Favorite

EX-92,2E EEEEE DOM
4-00 287 20090 3.5 703 2.9 586
4-11 317 21410 3.4 721 3.1 658
6-01 337 22670 3.4 770 3.1 706
**Res. All-Am Produce of Dam 2000*
**Nom Jr All-Am Aged Cow 1995*

4th Dam:

Bendy-Brook Star Fonda

VG-86 VG-MS
3-11 290 23390 3.5 826 3.1 724
Lifetime 108500 3.4 3725 3.2 3430



**Wilstar-RS Tlt Limited-RED-ET
EX-94,2E EEEVE**

**All-Can & Res. All-Am R&W Aged Cow 2011
(Dam of Lot 33)*



**OCD Defiant Lethal
EX-92**

**Nom. All-Am Milking Yearling 2019
(Mat. sister to Lot 33)*

LOT 33

OCD Awe Libby-RED-ET

2-05 VG-86 VV+VV
3134445335 100%RHA-NA
Born 9/2/18

Fresh 11/6/21 w/ 2nd calf

Mat. sisters include:

OCD Defiant Lethal EX-92

**Nom. All-Am Milking Yearling 2019
(Pictured above)*

OCD Leap of Fate-ET VG-87

**N. Jr All-Am R&W Spring Calf 2017*

LOT 33^{1/2}

Heifer calf

*Reg. pending Born 11/6/21

Sire: Luck-E Artisan-RED-ET

3141305472 8/21 PTA +2386GTPI
+.22% +58F +11P +1.1PL -.3DPR
+1.91T +1.11UDC +.77FLC 81%R
Apprentice X EX-92 McGucci

Dam: Libby-RED (Sells as Lot 33)

Charles Wainwright

373 Morning Sun Drive
Schoharie, NY 12157
518-295-8941

Luck-E Awesome-RED

72186769 8/21 PTA +1413GTPI
+2.06T +2.76UDC +.81FLC 99%R
Absolute-RED X EX-94,3E Advent

Wilstar-RS Tlt Limited-RED

6-02 EX-94,2E EEEVE 62371079

1-11 365 24200 3.8 928 3.4 823
3-07 365 37420 4.1 1519 3.5 1292
5-09 365 35360 3.8 1327 3.4 1185
Lifetime 116170 3.9 4562 3.4 3995
Sire: Ladino Park Talent-Imp-ET*RC
(Pictured above)

**All-Canadian R&W Aged Cow 2011*

**Res. All-Am R&W Aged Cow 2011*

**Res. Grand Champion Grand International Red & White Show 2011*

2nd Dam:

**Wilstar-RS Kite Lover-RED
EX-91,2E EEEVE**

4-07 365 41700 3.9 1627 3.3 1376
Lifetime 116740 3.9 4511 3.4 3923

3rd Dam:

**Wilstar-RS Rub Lazer-RED-TW
EX-91,2E VEEVE**

4-02 365 40920 3.7 1532 3.3 1356
Lifetime 135190 3.7 4954 3.3 5404

4th Dam:

**WVA-Greystone M Lexus-ET*RC
EX-91,2E EEEVE**

4-04 365 28490 3.1 890 3.0 842
Lifetime 113910 3.3 3756 3.1 3477

5th Dam:

**Hanover-Hill Charlylu-RED
VG-85 VVVV+ DOM**

4-11 365 35320 4.1 1463 3.6 1280
Lifetime 164030 3.8 6183 5844

6th Dam:

**C Hanoverhill Sheik Lulu-ET
EX-94,3E EEEVE GMD-DOM**

9-03 365 39020 3.8 1484 3.3 1302
Lifetime 206369 3.9 8136 3.5 7196

Maternal sister:

**C Hanoverhill Star Lulu-ET EX-93
*All-Am & All-Can Sr. 2yr-old 1988**

7th Dam:

**A Tora Triple Threat Lulu
EX-96 GMD-DOM**

Lifetime 133398 3.9 5185F

**Res. All-Canadian Aged Cow 1981*

**HM All-American 3yr-old 1978*

8th Dam:

**Ormsby Lougo Alta EX-90,2E GMD
8-05 365 24550 3.7 899**

**9th Dam: Ormsby Alta Pride VG-85
11-10 365 22837 3.4 776**



Ziems Reality LOL-RED EX-91 EEEVE

**HM All-American Red & White 2014*
(Dam of Lot 34)

LOT 34

ZBW-Aiems Aq Loretta-RED-ET

4-06 EX-92 EEEVE

3126362573 100%RHA-NA

Born 12/9/15

Fresh 6/21/21 w/ 3rd calf

*Sells open and ready to flush

Charles Wainwright

373 Morning Sun Drive

Schoharie, NY 12157

518-295-8941

Luck-E Awesome-RED

72186769 8/21 PTA +1413GTPI

+2.06T +2.76UDC +.81FLC 99%R

Absolute-RED X EX-94,3E Advent

Ziems Reality LOL-RED

4-04 EX-92 EEEVE 70071548

2-01 365 27930 3.6 1013 3.1 869

3-03 365 29450 4.2 1246 3.3 960

Sire: Hurtgen-Vue Reality-RED

(Pictured above)

**HM All-Am R&W Jr 3yr-old 2014*

**1st Jr 3yr-old & BU NYSF R&W Show*

**1st Jr 3yr-old & HM Intermediate*

Champ All-American R&W Show 2014

**3rd Jr 3yr-old WDE R&W Show 2014*

2nd Dam:

Gloryland-CK Linda-RED-ET

EX-92 EEEVE

3-04 337 29310 3.0 892 2.9 841

3rd Dam:

Gloryland Lanita Rae *RC

EX-91 EEEVE

5-02 365 30960 3.6 1112 2.9 904

Maternal Sister to Lanita Rae:

Gloryland Liberty Rae EX-95

*HM All-Am 4yr-old 2005

*Sold for \$410,000 in Cowtown Sale

4th Dam:

Gloryland Lana Rae

EX-94,2E EEEEE DOM

5-06 365 29011 4.0 1159 3.2 938

Lifetime 129620 3.7 4768 3.4 4343

*20 EX daughters all w/ EX mammary

5th Dam:

Scientific Liza Rae EX-90 EEEV

4-09 365 26710 2.9 786 3.1 827

6th Dam:

C Hanoverhill Tony Rae

EX-96,3E GMD-DOM

6-11 365 40221 4.1 1660 3.5 1408

Lifetime 166397 4.1 6903 3.4 5611

*Gr Champion '93 Western National

7th Dam:

Hanoverhill TT Roxette-ET *RC

EX-94,2E GMD-DOM

10-00 365 35040 4.3 1519 3.2 1129

8th Dam: Mil-R-Mor Roxette EX-90

Lifetime 121417 4.7 5725

9th Dam: C Glenridge Citation Roxy

EX-97,4E GMD

Lifetime 209784 4.5 9471

*2X Queen of the Breed

*Mem All-time All-Am Prod of Dam

*16-EX daus.; over 100 EX descendants!

10th Dam: EX-90 GMD

Lifetime 218636 3.9 8581

*3X All-American Produce of Dam

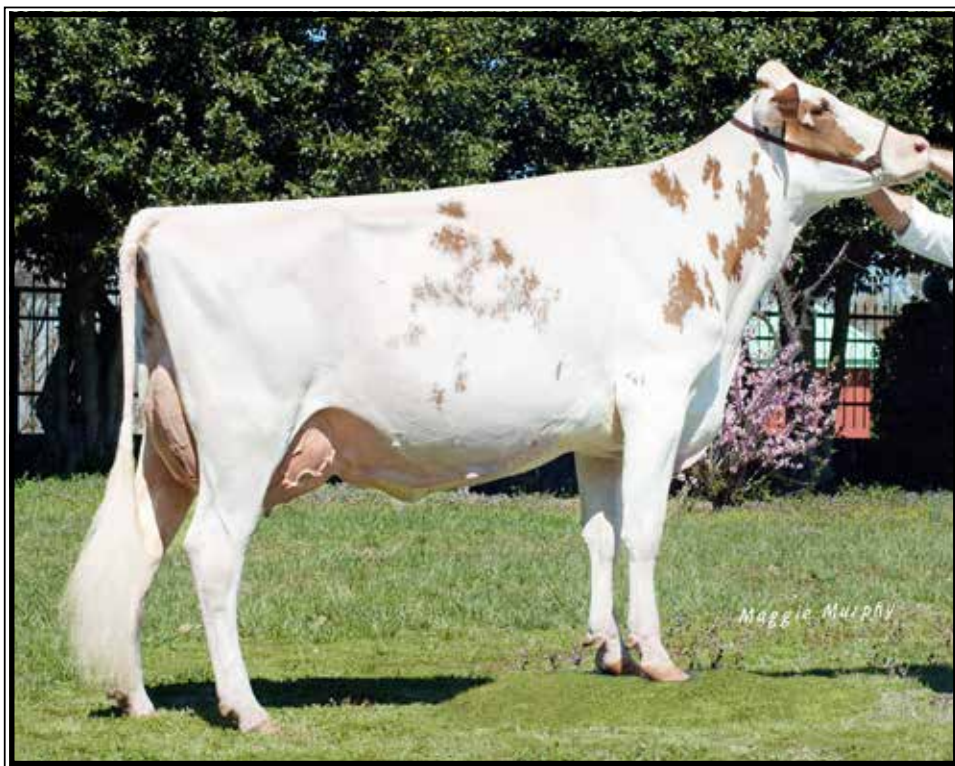

Mount Elm C P Snowcone-RED-ETS EX-92 EEVEE
(2nd Dam of Lot 35)



Blondin Redman Seisme-RED-ETS EX-97
**Int'l R&W Cow of the Year 2013*
(Maternal sister to the 4th Dam Lot 35)



Redtag Destry Sneezzy-RED-ET EX-94
**Nom. All-Am R&W Sr 2yr-old & Sr 3yr-old*
(Mat. sister to the 2nd Dam of Lot 35)

LOT 35

Wain-Acres Jordy Shelby-RED

145216418 99%RHA-I
Born 4/6/21

Charles Wainwright
373 Morning Sun Drive
Schoharie, NY 12157
518-295-8941

Cycle McGucci Jordy-RED
3131666411 8/21 PTA +1719GTPI
+2.88T +2.16UDC +3.00FLC 98%R
McGucci X EX-90 Gold Chip

Glenmild Awsm Sondra-RED-ET
2-09 VG-85 VV+V+ 3132170300
2-02 305 17900 3.9 694 3.3 599
Sire: Luck-E Awesome-RED

9th Dam:
Diamond Hill Tempo Misty VG-85-CAN
Lifetime 104558 3.9 4114
10th Dam:
Diamond Hill Poplar B VG-85-CAN
11th Dam:
Broughton Lea Poplar EX-CAN
Lifetime 187431 4.3 8128

2nd Dam: (Pictured above)
Mount Elm C P Snowcone-RED-ETS
EX-92 EEVEE
2-00 326 23510 3.8 891 3.7 876
3-02 358 27990 4.3 1200 3.8 1050
4-04 365 31260 4.3 1334 3.5 1106

Maternal sister:
Redtag Destry Sneezzy-RED-ET EX-94
**Nom. All-Am R&W Sr 2 & Sr 3yr*

3rd Dam:
Rustowil Redliner Snow-RED-ET
VG-86-CAN
2-03 319 25037 4.3 1082 3.3 826

4th Dam:
Blondin Redman Sesame-RED-ET
VG-85-CAN
7-03 365 30247 4.1 1254 3.4 1036

Full sister: (Pictured above)
Blondin Redman Seisme-RED-ETS
EX-97,2E EEEEE
3-09 365 43704 3.6 1585 3.1 1356
**Int'l R&W Cow of the Year 2013*
**5X All-Canadian and/or All-American*

5th Dam:
Blondin R Marker Supra
VG-89-CAN EX-MS
3-06 364 30256 4.2 1281 3.2 959
Maternal sister:
Blondin James Supra-ET EX-90-CAN
**Res. All-Canadian 4yr-old 2004*

6th Dam:
Blondin Skychief Supra-ET EX-93-CAN
9-04 365 42758 4.1 1733 3.1 1305
Lifetime 226498 3.8 8664 3.4 7223

7th Dam:
Blondin Starbuck Superlass VG-87-CAN
11-09 365 36180 4.1 1479 3.1 1131
Lifetime 250196 3.8 9486 3.2 7941

8th Dam:
Diamond Hill Warden Lass VG-87-CAN
4-00 309 23834 4.0 952 3.3 787
Lifetime 108883 3.9 4284 3.2 3514

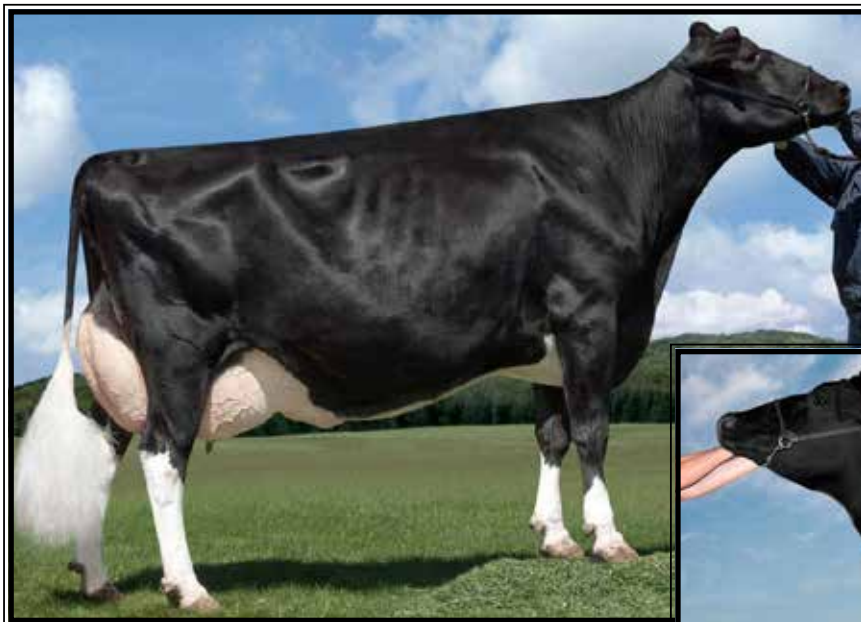

Ms Liliee Looking Good VG-88

2-06 365 34410 4.0 1391 3.1 1073
(Mat. sister to the Dam of Lot 36)



Lylehaven Lassie-ET

EX-94,4E EEEEE

8-04 365 45240 5.0 2271 3.4 1527
(2nd Dam of Lot 36)

LOT 36 #1124

S-Pine-Lawn Undnied Lego-ET

3204926593 99%RHA-I
Born 12/19/19

Fresh 10/20/21

Schuler Farms LLC

182 Schuler Rd
Fleetwood, PA 19522
610-944-0485

Our-Favorite Undenied-ET

3125220760 8/21 PTA +2053GTPI
+8M +23F +3.10T +.90UDC +.98FLC
Solomon X EX-94,3E Atwood

Ms Liliee Lilac

7-07 EX-91 EEEVE 69393791
2-01 270 19300 4.2 817 3.4 656
3-00 317 25150 4.2 1051 3.4 859
4-03 365 34930 4.5 1569 3.5 1221
5-08 339 32680 3.2 1362 3.4 1096
7-02 333 30010 4.4 1314 3.3 997
Lifetime 144210 4.3 6206 3.4 4913
Sire: Ms Atlees SHT Aftershock-ET

Maternal sister:

Ms Liliee Looking Good VG-88

2-06 365 34410 4.0 1391 3.1 1073
(Pictured above)

**4th Fall Yearling East Fall Nat'l 2013*

2nd Dam:

Lylehaven Goldwyn Liliee-ET
EX-90 EEVVE

2-03 365 22020 4.6 1012 3.5 770
3-06 287 18720 4.9 914 3.7 700
4-04 259 21500 4.6 998 3.4 733
5-03 326 31100 4.5 1394 3.2 1009

**3rd Spring Calf N-E Fall Nat'l 2008*

Maternal sisters include:

Lylehaven Form Laura-ET
EX-94,3E EEEEE GMD

8-08 365 39320 3.9 1529 3.1 1218
Lifetime 195690 4.0 7731 3.1 6015
**Res. All-Canadian Jr 3yr-old 2002*
**HHM All-Am 4yr-old 2003*

Lylehaven Lassie-ET
EX-94,4E EEEEE

8-04 365 45240 5.0 2271 3.4 1527
Lifetime 185780 4.6 8510 3.5 6543
**Nom. All-Am Aged Cow 2007*

3rd Dam:

Thiersant Lili Starbuck-ET
EX-94,5E EEVEE

5-00 358 30190 4.6 1387 3.1 921
9-11 365 30910 4.5 1385 3.1 965
Lifetime 238806 4.7 11291 3.4 8124

4th Dam:

Ivyhall Astro Jet Ronie
VG-86-CAN

Lifetime 85328 4.2 3598 3.4 2873
**1st 5yr-old @ Sorel 1993*



Pottsdale Rubens Morgan EX-92,4E EEEEE

Lifetime 217180 3.4 7313 3.2 6990

(2nd Dam of Lot 37)

LOT 37 #208

Pottsdale King Doc Maybe

3210823052 99%RHA-I

Born 9/12/19

Fresh 11/29/21

Christopher Ryan Potts

17911 Lincoln Rd

Purcellville, VA 20132

540-338-3172

Woodcrest King Doc

3132417775 8/21 PTA +2614GTPI

+1615M +72F +56P +1.8PL

+3.54T +2.42UDC +2.17FLC 93%R

Kingboy X VG-88 Mack

Pottsdale Barry Mayhem

2-10 VG-85 +V++V 144194607

2-05 365 25110 4.1 1029 3.3 825

Sire: Askew-Janes Barry-ET

**2nd Dam: (Pictured above)
Pottsdale Rubens Morgan
EX-92,4E EEEEE**

1-11	311	20320	3.5	720	3.2	658
2-11	321	25490	3.4	861	3.3	833
3-11	291	22190	3.2	721	3.2	716
4-10	365	28510	3.3	952	3.2	926
6-04	322	28810	3.2	924	3.1	891
7-04	365	28020	3.1	878	3.1	879
8-10	261	20400	3.4	700	3.1	626
10-00	365	32600	3.5	1151	3.3	1067
Lifetime	217180	3.4	7313	3.2	6990	

3rd Dam:

**Pottsdale Linjet Maribel
EX-91,4E EEEEEV**

4-08	365	26990	3.9	1052	3.1	849
5-11	365	24460	4.0	988	3.3	805
9-09	365	24070	3.7	882	3.1	736
Lifetime	234560	3.9	9148	3.2	7546	

4th Dam:

**Foxlease Blackstar Maggy
EX-92,4E EEEEE DOM**

6-05	353	28840	3.9	1126	3.2	912
Lifetime	231870	4.0	9172	3.2	7465	

5th Dam:

**Pond-Oak Enhancer Meghan-ET
EX-91,2E EEEVE**

5-04	365	28520	3.2	901	3.1	883
Lifetime	131540	3.7	4835	3.2	3200	

6th Dam: P

**Pond-Oak Valiant Missy
EX-92,3E EEEE GMD-DOM**

6-00	365	32200	3.5	1124	3.1	996
Lifetime	135110	3.8	5069	3.3	4484	

7th Dam:

**Pond-Oak Elevation Pumpkin
VG-87 VEVV GMD-DOM**

6-08	318	24170	3.2	769		
Lifetime	132040	3.4	4425			



Ammon Farms Mac Classic-ET EX-92,2E EEVEE DOM

3-09 365 35580 4.2 1507 3.3 1174

(2nd Dam of Lot 38)

LOT 38 #826
Stump-Valley O Kafn Cali-ET
 3148315626 100%RHA-NA
 Born 7/27/18

Fresh 9/27/21 w/ 2nd calf
 12/3 test- 92 lbs

Javan Stump
 23 Little Mountain Rd
 Myerstown, PA 17067
 717-269-7478

Conroy Armani O Kaffeine-ET*RC
 DEU357124405 8/21 PTA +2065GTPI
 +1.0DPR +.90T +1.59UDC +.17FLC
 Armani X Bos Iron

Stump-Valley Explode Clara
 2-07 VG-86 VVV+V 74062166
 2-00 365 31333 3.4 1071 2.9 918
 Sire: Wabash-Way Explode-ET

2nd Dam: (Pictured above)
Ammon-Farms Mac Classic-ET
EX-92,2E EEVEE DOM
 2-02 365 26800 4.0 1059 3.3 873
 3-09 365 35580 4.2 1507 3.3 1174
 Lifetime 114810 4.1 4744 3.3 3782
 *Daughter sold for \$62,000

3rd Dam:
MD-Maple-Dell Titan Cloe-ET
VG-87 VVVVV
 2-00 365 32090 3.7 1174 3.3 1045
 3-08 337 33070 3.3 1086 3.2 1068
 Lifetime 121090 3.5 4193 3.2 3900

4th Dam: MD-Maple-Dell Durham Cecel
EX-92,2E EEEEE GMD-DOM
 3-01 365 40480 3.7 1482 3.2 1312
 4-11 365 40820 3.7 1511 3.0 1215
 Lifetime 147710 3.7 5461 3.1 4649

5th Dam: MD-Maple-Dell Airliner Char
EX-90,2E EEEEE
 5-08 365 32970 4.4 1443 3.2 1064
 Lifetime 208370 4.2 8654 3.3 6785

6th Dam: MD-Maple-Dell Ambition Ceal GP-82
 3-00 347 27310 4.3 1182 3.3 890

7th Dam: MD-Maple-Dell AJ Chastity-ET
EX-90,2E EEEEE
 6-10 305 30410 3.2 986 2.9 872
 Lifetime 193630 3.5 6746 2.9 5691

8th Dam: Keystone JP Chris
EX-91 EEVE DOM
 6-04 333 25150 3.3 827 3.0 757
 Lifetime 160320 3.0 4880 3.1 3042

9th Dam: Keystone Starlet Cameo
VG-88 VVEV
 6-09 350 23770 4.1 968
 Lifetime 140770 3.7 5250

10th Dam: Keystone Leading Chrisy
VG-86 VVEV

11th Dam: Keystone Sparkling Crystal
EX-91,2E EEEV
 6-00 365 24258 3.8 929
 Lifetime 143250 3.7 5319



Sixcorner Royal Rosalia-ET EX-90 EVEVE

**14th generation EX cow!
(3rd Dam of Lot 39)*

LOT 39 #960
Quail-Ridge Diamond Rare
 3134545683 99%RHA-I
 Born 8/23/19

Due 12/24/21 to
99HO10708 Goldfinger
 (Gold Chip X Durham Thomas EX-96,2E)
 *Carries an ultrasound female

Quail-Ridge Holsteins
 96 Deck Rd
 Womelsdorf, PA 19567
 717-644-5448

Mr D Apple Diamondback*RC
 3013721049 8/21 PTA +1886GTPI
 +2.47T +1.93UDC +1.41FLC 99%R
 Doorman X EX-94,2E Talent

Quail-Ridge Shok Ruthie-ET
6-05 VG-88 EVVVV 71392542
 1-10 254 16110 3.8 606 3.3 533
 2-10 291 22350 3.8 848 3.4 752
 3-10 332 23080 3.7 863 3.3 767
 5-01 301 21200 3.8 798 3.2 685
 6-01 274 21980 4.0 885 3.2 711
 Sire: Ms Atlees Sht Aftershock-ET

13th Dam:
Hayssen D V Audrey EX-90,2E
 Lifetime 126251 4.4 5547
14th Dam:
Whirlhill Q Rag Apple Ariel EX-92
 Lifetime 228465 4.2 9595
15th Dam:
Arlite Posch EX-92 EEVE GMD
 Lifetime 144739 3.6 5176
16th Dam:
Audrey Posch EX-93,2E EEEE GMD
 Lifetime 180339 3.8 6775

2nd Dam:
Sixcorner Royal Rizz-ET
VG-87 VV++E
 2-01 365 24640 3.6 875 3.5 853
 3-05 335 22540 3.6 811 3.3 742
3rd Dam: (Pictured above)
Sixcorner Royal Rosalia-ET
EX-90 EVEVE
 2-01 365 22190 3.6 797 3.2 718
***14th generation EX!**
4th Dam:
Astrahoe LJ Rosa Royalty-ET
EX-93,2E EEEEE
 3-08 365 36880 3.8 1386 3.3 1199
5th Dam:
Pinehurst Royal Rosa-ET
EX-91,2E EEEEE
 3-10 365 41400 3.3 1358 3.0 1223
 Lifetime 115400 3.5 4073 3.1 3593
6th Dam:
Pinehurst Roulade EX-92,2E EEEEE
 5-00 365 35130 3.6 1271 3.2 1115
7th Dam:
Pinehurst Sweet Cleo EX-90 EEVEV
 6-00 365 40380 4.4 1776 3.2 1305
 Lifetime 191570 3.9 7392 3.3 6238
8th Dam:
Pinehurst Sweet Freedom EX-90
 5-07 330 34520 4.3 1500 3.1 1084
9th Dam:
Pinehurst Sweet Delight EX-91,3E GMD
 8-00 365 28460 4.2 1194 3.2 917
 Lifetime 151600 4.0 6116 3.2 4907
10th Dam:
Pinehurst Rapture EX-96,4E GMD
 8-02 365 30370 4.2 1290 3.1 948
 Lifetime 160790 3.9 6337 3.0 2469
11th Dam:
Pinehurst Fragrance EX-90,2E
 4-08 365 34490 3.6 1234
 Lifetime 131700 3.5 4659F
12th Dam:
Hayssen Fond Ariel EX-90
 Lifetime 105270 3.4 3559

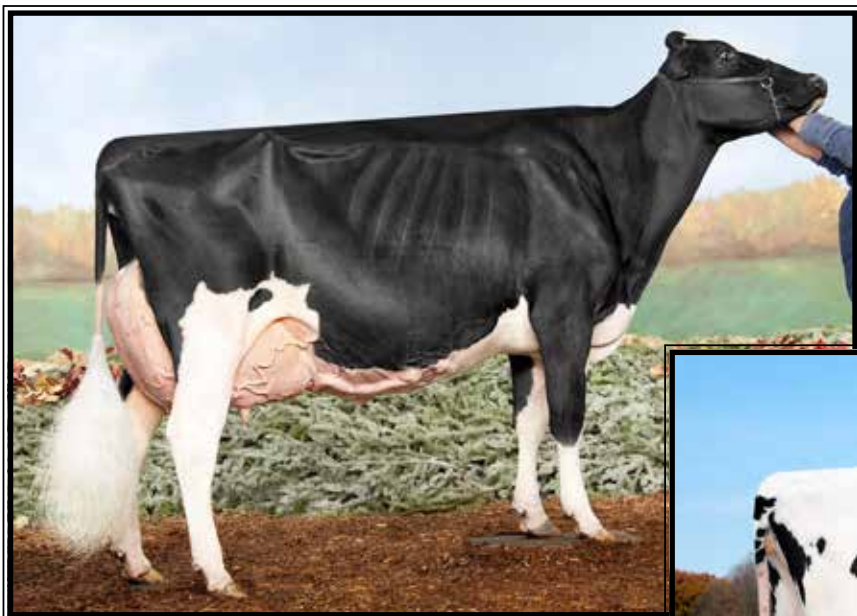

**Co-Vale Dempsey Dina 4270-ET
EX-96 EEEEE 97-MS**

**Unanimous All-American & All-Canadian
Sr 2yr-old 2015 & 4yr-old 2017
(3rd Dam of Lot 40)*



**Dinas Archl Damara-ET
EX-92 EEEEE**

4-11 347 30726 4.4 1337 3.3 1014 RIP
(2nd Dam of Lot 40)

LOT 40 #370

Downtoearth Tato Dairyqueen

3204537495 99%RHA-I
Born 9/25/19 8/21 PTA +2102GTPI
+3.13T +2.09UDC +.95FLC

**Due 12/22/21 to
250HO14579 Hancock**

Delton Good
172 South Farmsville Rd
Leola, PA 17540
717-445-7909

Duckett Crush Tadoo-ET
+2.3PL +2.95T +2.30UDC +.88FLC
Crush X EX-93 Gold Chip

Car-J Solomon Dashing-ET
2-07 GP-83 V+++V 3145834477
1-09 305 14110 3.8 537 3.4 474
Sire: Walnutlawn Solomon-ET

2nd Dam: (Pictured above)

**Dinas Archl Damara-ET
EX-92 EEEEE**
2-04 365 27150 4.7 1263 3.5 943
4-11 347 30726 4.4 1337 3.3 1014 RIP

3rd Dam: (Pictured above)

**Co-Vale Dempsey Dina 4270-ET
EX-96,2E EEEEE 97-MS**
2-08 365 28960 3.7 1064 3.4 979
4-06 365 38401 4.0 1549 3.3 1252

**Nom. All-American Aged Cow 2019
*1st 5yr-old & BU WDE 2018
*All-Am & Res. All-Can 5yr-old 2018
*Un. All-American 4yr-old 2017
*Un. All-Canadian 4yr-old 2017
*Grand Champion Royal 2017
*Res. Grand Champion WDE 2017
*Un. All-American Sr 2yr-old 2015
*Un. All-Canadian Sr 2yr-old 2015
*1st Sr 2yr-old WDE 2015
*1st Sr 2yr-old and Int. Champ Royal 2015
Nom. All-Am Yearling in Milk 2014

**4th Dam: Co-Vale Jasper Darla 3366
VG-87 VVVVV**
2-04 188 16180 3.9 626 3.2 522

**5th Dam: Amber-Acres Drake Daisy
VG-89 VVVVE**
2-04 342 33250 4.1 1353 3.6 1183
**All-NY Sr 2yr-old 2009*

**6th Dam: Amber-Acres Marty Anita
VG-87 VEV+V**
7-02 305 41680 3.7 1545 3.1 1307
Lifetime 213570 3.9 8434 3.3 7007

7th Dam: Ms Amber Acres Delilah
1-11 305 19 020 4.6 867 3.2 614

**8th Dam: Co-Vale Black Dorthy
EX-90,2E EE+EE**
9-04 305 40220 4.1 1636 3.5 1406
Lifetime 336830 4.1 13926 3.4 11523

8th Dam:
Co-Vale Dorthy VG-88 EVVVE
5-03 308 21830 4.1 894 3.1 666



Richardo Dundee Dawnette EX-95-CAN 95-MS & 95-FL

**Reserve All-American 5yr-old 2010 & Res. All-American Jr 3yr-old 2008*

(2nd Dam of Lot 41)

LOT 41

Ms Roll-N-View Jacoby Dream

3-00 GP-81 ++GG+

3140280236 99%RHA-I

Born 12/2/17

2-02 305 19740 4.3 856 3.3 648

Fresh 10/3/21

***Easy VG next score!**

Ken & Rhoda Reist

104 Fox Rd

Lebanon, PA 17042

717-272-5527

Cycle Doorman Jacoby-ET

3013614066 8/21 PTA +1805GTPI

+2.89T +2.50UDC +1.03FLC 98%R

Doorman X EX-90 Gold Chip

Ms Rnview Dream Keeper-ET

2-06 VG-85 +VV+V 3130799858

3-04 305 30080 4.0 1190 3.2 966

4-08 257 20720 3.1 633 3.1 650

Sire: Maple-Downs-I G W Atwood-ET

2nd Dam: (Pictured above)

Richardo Dundee Dawnette

EX-95,3E-CAN 95-MS&FL

3-01 302 23940 3.9 937 3.2 772

4-00 365 31402 4.3 1351 3.2 1003

5-11 365 28241 3.7 1056 3.3 924

8-00 365 32057 4.0 1268 3.2 1010

Lifetime 170923 4.2 7138 3.4 5880

**Res. All-American 5yr-old 2010*

**Nom. All-American 4yr-old 2009*

**Res. All-American Jr 3yr-old 2008*

**All-Ontario Jr 3yr-old 2008*

**HM All-Canadian 5yr, 4yr & Jr 3yr*

3rd Dam:

Richardo Gibson Dawn

EX-91,2E-CAN

3-02 318 20622 3.1 648 3.2 653

4-03 260 21755 3.9 853 2.9 637

4th Dam:

McLee B Star Dixie

VG-87-CAN

4-02 365 24998 3.4 855 3.1 767

7-08 305 24555 3.5 869 3.0 725

Lifetime 159853 3.5 5545 3.1 4903

5th Dam:

McLee Tab Dorothy VG-86-CAN

5-09 357 24090 4.1 991 3.1 745

Lifetime 104906 4.2 4354 3.2 3391

6th Dam:

McLee Excite Delite

EX,3E-CAN

8-00 365 23034 4.5 1030 3.3 761

Lifetime 119869 4.6 5512 3.4 4120



**Stump-Valley Allen Alta-TW
EX-90 EEEEEV**

Lifetime 220810 4.5 9927 3.4 7487
(3rd Dam of Lot 42)



**Stump-Valley Shottle Anita
EX-93,3E EEEEE GMD**

Lifetime 199900 3.9 7728 3.4 6783
(2nd Dam of Lot 42)

LOT 42 #901
Stump-Valley Dnl Allonie
3212910653 96%RHA-NA
Born 10/27/19

Fresh 11/4/21
12/3 test- 95 lbs

Evan & Darla Stump
23 Little Mountain Rd
Myerstown, PA 17067
717-933-9486

She-Ken Uno Daniel*RC
72713018 8/21 PTA +2092GTPI
+.14% +7FF +.06%P +.8PL
+1.97T +2.66UDC +.64FLC 96%R
Numero Uno X EX-95,2E Destry

Stump-Valley Toystory Angel
6-01 VG-87 EVVV+ 74020575
2-03 305 26320 3.6 949 3.3 871
4-03 344 29310 3.7 1077 3.4 997
5-04 361 37790 3.7 1392 3.4 1276
Lifetime 109450 3.7 4099 3.4 3766
Sire: Jenny-Lou Mrshl Toystory-ET

2nd Dam: (Pictured above)
Stump-Valley Shottle Anita
EX-93,3E EEEEE GMD
2-00 305 23911 3.8 915 3.0 716
3-07 305 26550 4.0 1056 3.5 927
5-01 305 35100 4.2 1462 3.2 1120
6-07 305 31670 3.8 1211 3.3 1046
8-03 305 23900 3.4 815 3.2 769
10-04 305 33340 3.6 1190 3.2 1083
Lifetime 199900 3.9 7728 3.4 6783

3rd Dam: (Pictured above)
Stump-Valley Allen Alta-TW
EX-90 EEEEEV
2-11 305 29870 4.0 1194 3.3 999
4-00 305 34650 4.4 1512 3.4 1180
5-06 300 29700 4.3 1283 3.3 973
6-06 305 31940 5.6 1773 3.4 1073
9-04 305 29120 4.4 1295 3.3 964
Lifetime 220810 4.5 9927 3.4 7487

4th Dam:
Klein-Line Judge 22
VG-85 +E+GV
5-10 305 37280 3.8 1404 3.2 1182

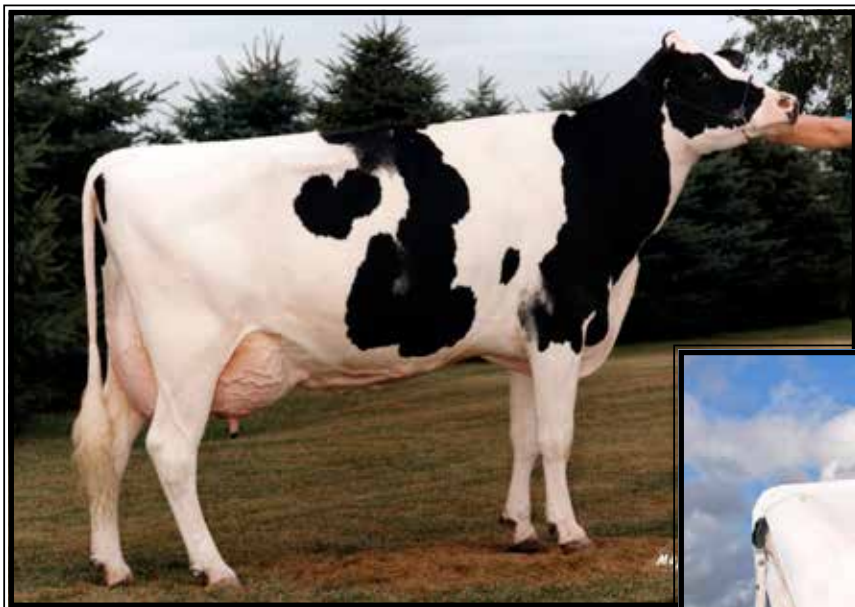

Carrousel Krypton Sambrelle
EX-93,3E EEEEE GMD-DOM
**All-American Sr 2yr-old 1994*
 (5th Dam of Lot 43)



Watch-Hill La Mor Sara
EX-93,3E EEEEE
 Lifetime 145990 3.1 4556 3.1 4577
 (2nd Dam of Lot 43)

LOT 43 #536
Pecan-Tree Add Sweet-RED-ET
3-08 GP-84 VVGV
 3145862380 100%RHA-NA
 Born 12/4/17
 1-11 305 20810 4.0 836 3.6 757
 3-00 293 24940 4.0 1010 3.7 913
Fresh 12/3/21

Randall Sensenig
 2 Widdowson Rd
 Quarryville, PA 17566
 717-940-0158

Mr Ansly Addiction-P-RED-ET
 72128091 8/21 PTA +2002GTPI
 +.24%F +.15%P +2.4PL +1.8DPR
 2.63SCS +.67T +1.06UDC 98%R
 Ladd-P-RED X EX-90 Talent

Watch-Hill Tundel Sasha*RC
5-08 VG-88 VVE+V 142252048
 2-01 343 20690 3.8 791 3.6 735
 3-02 304 20980 3.7 781 3.5 744
 5-02 305 30320 3.9 1190 3.5 1067
 Lifetime 115030 3.8 4363 3.5 4033
 Sire: Peachey Tundel-RED

2nd Dam: (Pictured above)
Watch-Hill La Mor Sara
EX-93,3E EEEEE
 4-02 365 34620 2.9 989 3.1 1056
 5-07 365 34070 3.1 1066 3.2 1088
 7-01 365 35090 3.3 1164 3.2 1113
 8-04 294 28740 3.0 855 3.0 859
 Lifetime 145990 3.1 4556 3.1 4577

3rd Dam:
Carrousel Dundee Scully
VG-88 VEE+V
 4-08 365 35590 3.3 1164 3.3 1159
 6-01 365 32930 3.5 1160 3.2 1067
 7-06 365 34490 3.5 1205 3.0 1042
 8-09 337 30380 3.5 1068 3.1 931
 Lifetime 197080 3.5 6844 3.2 6319

4th Dam:
Carrousel Mandel Sasha-ET
EX-92,2E EEEEE
 5-05 365 35340 4.2 1485 3.1 1101
 6-09 365 37360 4.0 1489 3.1 1172
 Lifetime 140820 4.2 5894 3.12 4545

5th Dam: (Pictured above)
Carrousel Krypton Sambrelle
EX-93,3E EEEEE GMD-DOM
 7-11 365 27180 4.2 1138 3.2 868
 Lifetime 227160 3.8 8542 3.1 7012
**All-American Sr 2yr-old 1994*

6th Dam:
Carrousel Sally VG-87 V+EE
 3-00 365 31560 3.7 1174 3.2 1013

7th Dam:
Carrousel Valiant Samantha VG-86
 6-01 316 31390 3.2 1000 2.9 925
 Lifetime 115970 3.2 3745 3.0 3469

8th Dam: EX-91,2E EEVE
 Lifetime 11404 3.4 3826 3.0 2128

9th Dam: VG-88 VVEV
 Lifetime 119730 3.9 4614 3.0 1488

10th Dam: VG-87 VVVV
 Lifetime 11380 4.4 4425

~ Lebanon/Berks Christmas Production & Type Sale ~



Welk-Shade Charles Kitty
EX-93,2E EEEVE

6-06 365 36160 4.1 1487 3.4 1216
(4th Dam of Lot 44)



Miss Triumphant Kandy-ET
EX-91 EEEVE

2-03 365 25310 4.2 1074 3.2 811
(3rd Dam of Lot 44)

LOT 44 #24
Cold-Ridge Tattoo Krunch
3214848138 99%RHA-I
Born 10/9/19

Stonehurst Farm, Inc.
1541 Lime Valley Rd
Strasburg, PA 17579
717-575-4700

Due 12/27/21 to 7HO9264 Dempsey

Duckett Crush Tatoo-ET
+2.3PL +2.95T +2.30UDC +.88FLC
Crush X EX-93 Gold Chip

Welk-Shade Schez Cassidy-ET
7-03 VG-88 VE++E 73250537
2-01 305 15910 3.8 609 3.2 512
4-03 305 22040 3.6 795 3.2 716
5-07 305 24840 3.2 788 3.3 811
Sire: Gen-Mark Stmatic Sanchez

2nd Dam:
Welk-Shade Goldwyn Kayla
VG-87 EV+VV
2-04 305 19070 4.1 785 3.3 811

3rd Dam: (Pictured above)
Miss Triumphant Kandy-ET
EX-91 EEEVE
2-03 365 25310 4.2 1074 3.2 811
3-06 365 21590 4.1 890 3.6 774

4th Dam: (Pictured above)
Welk-Shade Charles Kitty
EX-93,2E EEEVE DOM
2-05 365 25090 3.7 926 3.4 847
3-07 365 30890 4.0 1240 3.6 1108
6-06 365 36160 4.1 1487 3.2 1148
Lifetime 122730 4.0 4891 3.5 4285

5th Dam:
Welk-Shade Sterling Kizzy *RC
EX-94,3E EEEVE
3-03 305 24330 3.6 877 3.2 790
4-04 331 25630 3.7 938 3.3 836
5-05 365 30980 3.8 1191 3.5 1070
9-00 365 35360 3.7 1324 3.0 1059
10-02 365 32360 3.6 1160 3.1 1012
Lifetime 187300 3.7 6977 3.2 6070



D-S-Pine-Lawn Astronom Lou EX-92,2E EEEVE

4-00 365 38520 3.2 1235 3.4 1326

(3rd Dam of Lot 45)

LOT 45 #1126

S-Pine-Lawn Unstpbul Locust*RC

3204926595 99%RHA-I

Born 12/23/19

Fresh 10/31/21

Schuler Farms LLC

182 Schuler Rd

Fleetwood, PA 19522

610-944-0485

Riverdown Unstopabull-RED

11801450C 8/21 PTA +2039GTPI

+.+.7PL +2.60T +2.40UDC +1.99FLC

Avalanche X EX-91,3E Applejack

S-Pine-Lawn All For It Lady

3-08 VG-85 VVV+V 3142353367

2-01 299 24850 3.9 963 3.3 827

3-00 305 29570 3.9 1153 3.3 974

Sire: Silverridge V All For It-ET

2nd Dam:

S-Pine-Lawn Atlantic Lotus

VG-86 EVVV+

2-07 293 21010 4.0 832 3.1 649

3-02 304 27700 3.9 1093 3.1 858

4-03 325 31530 3.7 1160 3.0 950

5-03 355 31930 3.0 1237 3.1 989

Lifetime 112170 3.9 4322 3.1 3446

3rd Dam: (Pictured above)

D-S-Pine-Lawn Astronom Lou

EX-92,2E EEEVE

4-00 365 38520 3.2 1235 3.4 1326

5-03 285 33400 3.3 1090 3.4 1133

Lifetime 147640 3.1 4645 3.4 4964

***3rd Summer Yrlg E. Fall Nat'l 2008**

4th Dam:

D-S-Pine-Lawn Astre Luise

EX-90,2E +EEVE

4-02 297 31970 2.9 939 3.1 930

6-01 365 37050 3.3 1235 3.2 1182

Lifetime 209810 3.3 6994 3.2 6624

5th Dam:

D-S-Lawn Horton Lorton

VG-85 V+VGV

3-01 365 38450 3.5 1333 3.0 1152



**Ernest-Anthony Tara-ET
EX-92,3E EEVVE**

Lifetime 184240 4.4 8061 3.4 6322
(2nd Dam of Lot 46)



**Ernest-Anthony Tabitha-ET
EX-95,2E, 95-MS GMD**

**Nom. All-American Jr 2yr-old 2008
(Mat. sister to the Dam of Lot 46)*

LOT 46 #1148

Klinedell Ace Delilah

3146419317 100%RHA-NA
Born 4/18/19

Fresh 9/20/21

Jared Kline

803 Prescott Rd
Lebanon, PA 17042
717-679-9299

Klinedell Awsome Ace-ET*RC

3135447208 8/21 PTA +1597GTPI
+1.63T +1.86UDC +.66FLC 81%R
Awesome X EX-94,3E Goldwyn

Klinedell Heztry Tegan-ET

2-11 G-78 +++GF 3135447291
2-04 336 21940 3.9 863 3.3 717
3-05 308 21110 3.7 781 3.1 664
Sirte: ST-Jacob Destry Heztry-ET*RC

Maternal sisters include:

Ernest-Anthony Tabitha-ET
EX-95,2E EEEEE 95-MS GMD
4-03 365 41610 4.6 1900 3.5 1452
Lifetime 201040 4.3 8743 3.3 6604
**Nom. All-American Jr 2yr-old 2008
*Mem. All-Am Best 3 Females 2009
(Pictured above)*

Ernest-Anthony Jaz Tempo-ET
EX-94,2E EEEEE

5-07 365 28730 4.2 1200 3.5 1012
**Nom. All-American Fall Yrlng 2011*

2nd Dam: (Pictured above)

Ernest-Anthony Tara-ET
EX-92,3E EEVVE
2-05 359 21290 4.2 900 3.4 729
3-07 321 25170 5.2 1319 3.6 918
5-05 365 33230 4.2 1394 3.4 1132
6-11 314 29140 4.1 1190 3.6 1041
8-01 305 23510 4.2 988 3.2 745
Lifetime 184240 4.4 8061 3.4 6322

Maternal sister:

Ernest-Anthony Thriller EX-95 EEEEE
**2010 Big E Grand Champion*

3rd Dam:

Ernest-Anthony Tyra-ET
EX-94 EEEEE GMD-DOM
3-09 365 38650 4.2 1622 3.5 1366
5-08 365 42180 4.6 1931 3.6 1512
Lifetime 119220 4.4 5258 3.6 4310
**Res. All-Canadian Sr 3yr-old 2002
2nd Sr 3yr-old Royal Winter Fair 2002
Maternal sister:
Ernest-Anthony SD Tobi-ET EX-96,3E
6-00 365 44090 5.0 2191 3.4 1506
**Res. All-World 2001
All-Can & Res All-Am 5yr-old 2001

4th Dam:

C Alanvale Inspiration Tina
EX-95,2E GMD-DOM
6-00 365 36010 5.1 1829 3.3 1184
Lifetime 136010 4.5 6122 3.3 4555
**Res. All-Am Aged Cow 1995
*Res. All-Am Aged Cow 1996
*All-Can Jr 3yr-old 1992
HM All-Am Jr 2yr-old 1991

5th Dam:

Alanvale Puget Anetia VG-85-CAN
12-00 365 23812 4.1 970 3.5 827
Lifetime 203901 4.2 8503 3.5 5600

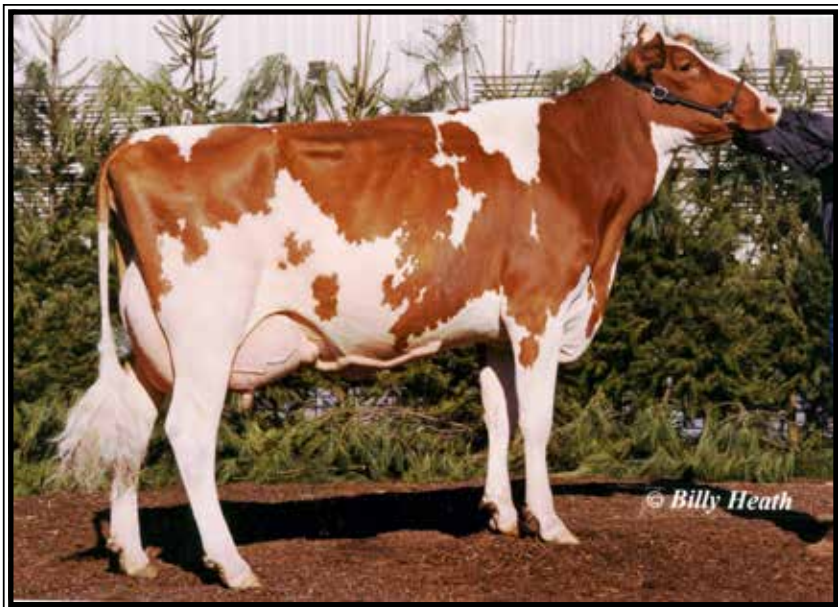

**Windsor-Manor Rubn Ruby-RED
EX-94,3E EEEEE**

**5 daughters nominated All-American!
(Full sister to the 5th Dam of Lot 47)*

2nd Dam: Arthaven Ladd Rachael-RED
3rd Dam: Arthaven Apple Reilly-RED
4th Dam:
 Miss Reba Adv Robin-RED-ET
 VG-86 VV+VV
 4-00 324 21140 3.7 778 3.3 700
 Lifetime 113430 3.8 4350 3.3 3785
5th Dam:
 Windsor-Manor Rubn Reba-RED
 EX-90,2E EVEEEE
 3-01 305 25150 4.1 1027 3.6 894
**Nom. All-Am R&W Sr 3yr-old 2005*
FULL sister: (Pictured above)
 Windsor-Manor Rubn Ruby-RED
 EX-94,3E EEEEE
 7-09 365 37290 3.4 1252 2.9 1073
**5 daus. Nominated All-American!
 1st Jr 3yr-old R&W E. Nat'l '03
6th Dam:
 Windsor-Manor Kemview Reddy *RC
 VG-85 1-11 365 20190 4.6 931 3.4 690
7th Dam:
 MD-Gaywinds Factor Kris-RED VG-85
 1-11 365 20360 4.4 898 3.3 674
8th Dam:
 Peaceful-Meadows Kristen-ET VG-85
 2-06 296 20020 3.7 746 2.9 579
9th Dam:
 Dream & Do Cleitus Kasey
 EX-91, EX-MS GMD-DOM
 4-08 365 36960 4.8 1783 3.2 1178
 Lifetime 111750 4.7 5197 3.3 3681
10th Dam:
 Burket-Falls Scenic-ET *RC
 VG-87, VG-MS DOM
11th Dam:
 Burket-Falls Magnetic Susette
 EX-90 GMD
 8-02 365 31336 3.4 1006 2.6 819
12th Dam:
 Burket-Falls Elevation Sophia
 EX-93,4E GMD
 8-01 365 27799 4.2 1177 2.9 806
 Lifetime 241534 4.1 10022F

LOT 47 #61

Arthaven JD Robin-RED

2-10 GP-82 +++++
 144562712 99%RHA-I
 Born 3/22/18
 2-02 305 20810 3.9 818 3.2 674
 Fresh 11/14/21 w/ 2nd calf

**Robin-RED was Jr Champion of the
 2019 Schuylkill Co R&W Dairy Show!*

Michael Kunkle
 296 Fredericksburg Rd
 Jonestwon, PA 17038
 717-865-2846

Cycle McGucci Jordy-RED
 3131666411 8/21 PTA +1719GTPI
 +2.88T +2.16UDC +3.00FLC 98%R
 McGucci X EX-90 Gold Chip

Arthaven Mlne Royal-RED
 143773096
 2-00 305 16360 5.2 845 3.6 587
 Sire: Air-Osa-Mle Malone-RED-ET

LOT 48 #26

Arthaven Rage Emmy-RED

144724451 99%RHA-I
 Born 12/15/18

Bred 3/22/21, Due 12/27/21 to
 7HO14458 Artisan-RED

Michael Kunkle
 296 Fredericksburg Rd
 Jonestwon, PA 17038
 717-865-2846

Ri-Val-Re Rager-RED-ET
 72353457 8/21 PTA +2563GTPI
 +779M +49F +33P +561NMS +5.0PL
 +.1DPR +1.55T +.63UDC +1.14FLC
 Relief-P X VG-88 DOM Observer

Arthaven Mlone Emmylou*RC
 144329012
 -Sold for Dairy as nice fresh 2yr-old
 Sire: Air-Osa-Mle Malone-RED-ET

2nd Dam:
 Clay-Farm Always Erika*RC



Bru-Dale Arm Zally-ET VG-87 UU+UU

4-09 365 37961 4.0 1510 3.3 1237

(3rd Dam of Lot 49)

LOT 49 #492

Bru-Dale Ax Zalison-RED

3209882752 99%RHA-I

Born 10/25/19

Fresh 11/22/21

Michael & Melissa Brubaker

101 Fox Rd

Lebanon, PA 17042

717-926-5668

Kulp-Dale Ag Dr Axel-RED-ET

3127359450 8/21 PTA +2348GTPI

+754M +30F +24P +2.3PL 2.67SCS

+1.44T +1.83UDC +.74FLC 95%R

Dresser X VG-85 Sympatico

Bru-Dale Real Zalison-RED

4-00 GP-83 +VG++ 3143054251

2-02 305 21690 3.5 760 3.3 713

Sire: Hurtgen-Vue Reality-RED

2nd Dam:

Bru-Dale Oly Zalison-ET

3rd Dam: (Pictured above)

Bru-Dale Arm Zally-ET

VG-87 VV+VV

2-10 365 30235 4.1 1229 3.3 991

4-09 365 37961 4.0 1510 3.3 1237

4th Dam:

Furnace-Hill Bowsr Zia-ET

VG-88 VVVVE DOM

4-02 305 28940 3.6 1056 3.3 957

5th Dam:

Lyncrest Shottle Zaboo-ET

EX-90 EEVVE GMD-DOM

2-01 365 33530 4.0 1356 3.3 1121

6th Dam:

Windsor-Manor Zebee-ET

EX-91,2E GMD

4-06 365 34580 3.9 1346 3.0 1030

Lifetime 180230 3.7 6626 3.2 5829

*Sold for \$51,000

Maternal sister:

Windsor-Manor Z Delight EX-93

2-03 365 33290 3.8 1278 3.1 1046

*Sold for \$94,000

7th Dam:

Windsor-Manor Rud Zip

EX-95,4E EEEEE GMD-DOM

4-07 365 39230 3.8 1490 3.1 1224

Lifetime 203770 4.2 8620 3.4 6841

8th Dam:

Windsor-Manor Jolt Zippy

EX-90,3E VEEVE

7-07 361 34090 3.7 1255 2.9 987

Lifetime 162800 3.8 6236 3.1 4990



**Ms Atlees Goldwyn Ariel-ET
EX-92 VEEEE**

**Res. All-American Jr 2yr-old 2009
& Full sister to Atwood!
(4th Dam of Lot 50)*

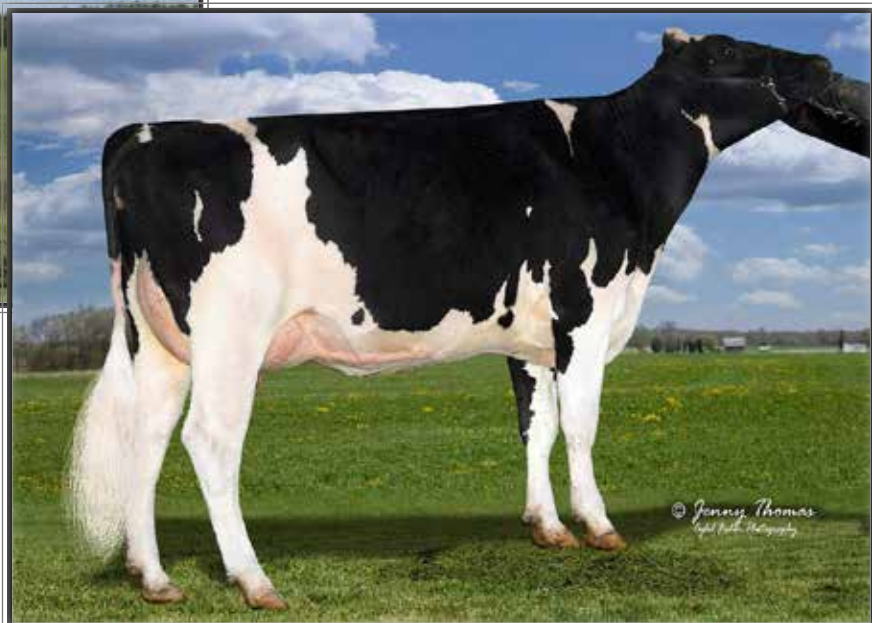

**Ms Annas Epic Andreyra-ET
UG-85 U++UU**
2-08 365 31640 3.9 1219 3.5 1095
(2nd Dam of Lot 50)

LOT 50

Bru-Dale Thmkr Angie

3-00 GP-81 ++GG+
3143054294 99%RHA-I
Born 8/7/18 8/21 PTA +2551GTPI
+421M +74F +11P +3.1PL +.9DPR
+1.00T +1.24UDC +1.10FLC
2-02 307 210904.3 912 3.3 690
Fresh 12/2/21 w/ 2nd calf

Michael & Melissa Brubaker

101 Fox Rd
Lebanon, PA 17042
717-926-5668

Welcome Thonmaker 3170-ET
3129340906 12/21 PTA +2486GTPI
+194M +.21% =67F +4P +537NMS
+2.4PL +1.07T +1.41UDC +.87FLC
Modesty X VG-86 DOM Numero Uno

Ri-Val-Re Spring Angie-ET
3-05 VG-86 VV++V 3126003452
2-01 305 25460 4.1 1043 3.3 843
3-03 318 30150 3.9 1161 3.4 1018
Sire: Westenrade AltaSpring-ET

2nd Dam: (Pictured above)
Ms Annas Epic Andreyra-ET
VG-85 V++VV DOM
2-08 365 31640 3.9 1219 3.5 1095
3rd Dam:
Ms Ariel Freddie Anna-ET
VG-85 V+VVV DOM
4th Dam: (Pictured above)
Ms Atlees Goldwyn Ariel-ET
EX-92 VEEEE
4-00 305 32570 4.3 1407 3.4 1098
**Res. All-American Jr 2yr-old 2009
Full sister to Atwood
5th Dam:
MD-Delight Durham Atlee-ET
EX-92 EEEEE GMD-DOM
3-11 365 38290 5.5 2091 3.3 1249
**Unanimous All-Am Sr. 3yr-old 2005*
6th Dam:
MD-Delight Strm Amberlee-ET
VG-88 EVEVV DOM
2-02 365 26170 3.7 969 3.2 835
7th Dam:
Ms Kingstead Chief Adeen-ET
EX-94,2E EEEEE DOM
3-05 310 30180 4.0 1209 3.4 1020
Lifetime 100760 4.0 4010 3.6 3649
**Nom. All-American Jr 3yr-old 2000
*Nom. All-American 4yr-old 2001
*2X All-Am Produce w/ All-World Sis.
Full sister to Adeen:*
Shoremar S Alicia-ET EX-97,3E
-3X All-Canadian & 3X All-Am
8th Dam:
C Aitkenbrae Starbuck Ada
EX-94,2E EEEEE DOM
5-06 365 30055 3.5 1043 3.5 1049
Lifetime 137740 3.4 4747 3.4 4649
**2X All-American Produce of Dam
*All-American Sr 3yr-old 1990
Res. All-Time All-Am Sr 3yr-old



**Pine-Tree Outside Mint-ET
VG-87 VE+U+ DOM**

4-02 365 33710 4.2 1407 3.1 1059
(6th Dam of Lot 51)

2nd Dam:
Ms Earn 5825 Draco Mint-ET*RC*PC
GP-82 +VGGG
2-03 305 20560 4.1 835 3.5 720
3-05 348 28010 3.7 998 3.7 1048
4-11 300 27990 3.8 1064 3.6 1020

3rd Dam:
Pine-Tree 5146 Earn 5825-ET*RC*PC

4th Dam:
Pine-Tree 1937 Colt 5146-ET*RC*PO
2-03 277 23440 3.8 882 3.4 808

5th Dam:
Pine-Tree Mint Sharla-ET *DOM
*6 sons in AI

6th Dam:
Pine-Tree Outside Mint-ET
VG-87 VE+V+ DOM
4-02 365 33710 4.2 1407 3.1 1059

7th Dam:
Wesswood-HC Rudy Missy-ET
EX-92,3E EEEEE GMD-DOM
4-11 365 40880 4.1 1665 3.4 1385
Lifetime 119610 4.1 4885 3.4 4031
*Global Cow of the Year 2014

8th Dam:
Wesswood Elton Mimi
EX-90 EEEEE GMD-DOM
3-05 365 35380 3.3 1160 3.0 1054

9th Dam:
Wesswood Mandingo Ivy
VG-87 VEEVV
6-05 365 36330 3.6 1305 2.8 1018
Lifetime 144060 3.4 4933 2.9 4139

10th Dam:
Wesswood Astro Matt Ester
VG-87 VEVV GMD-DOM
Lifetime 140110 3.6 5029 3.0 4158

11th Dam:
Wesswood Bell Claudette
VG-87 GMD-DOM
8-04 365 38150 3.8 1443 2.8 1064
Lifetime 280980 3.6 9997 2.9 8092

LOT 51 #475
Bru-Dale Spark Miriam-ET*RC
3209882735 99%RHA-I
Born 6/16/19

Michael & Melissa Brubaker
101 Fox Rd
Lebanon, PA 17042
717-926-5668

Fresh 11/26/21

Spark-RED-ET
NLD88319744 8/21 PTA +2499GTPI
+1253M +21F +34P +4.4PL +.4DPR
+1.38T +1.01UDC +1.01FLC 82%R
Salvatore X Debutant-RED

Bru-Dale KR Megan-ET*RC
4-02 VG-85 VV++V 3143054241
2-06 305 22220 4.4 984 3.7 826
Sire: Plain-Knoll King Royal-ET

LOT 52
Whistle-Way Monterey Belle
3-01 VG-86 +VVVV
3141920188 99%RHA-I
Born 12/14/17
1-10 300 24220 4.9 1181 3.7 906
2-09 256 23280 4.7 1085 3.6 848
Fresh 10/7/21
-Last test- 118 lbs 4.8%F
SCC 187,000

Glendon Martin
1025 Prescott Rd, Lebanon, PA 17042
717-821-9629

View-Home Monterey-ET
69087180 8/21 PTA +2445GTPI
+131M +28F +20P +1.7PL
+2.26T +1.96UDC +1.01FLC 99%R
McCutchen X VG-87 DOM Robust

Bill-Donna DJ Boyance
5-02 VG-86 +VV+V 142247653
1-11 293 21650 4.4 963 3.2 699
2-10 261 25360 4.7 1201 3.4 863
3-09 331 28940 4.7 1369 3.4 989
4-11 343 32310 4.4 1432 3.1 1015
6-01 328 30340 4.3 1308 3.2 969
Lifetime 144620 4.5 6569 3.3 4708
Sire: Deep-Run-Crk Shottle DJ-ET

LOT 52^{1/2} #360
Whistle-Way Jamarco Barbie
3242659321 Born 10/7/21
Sire: S-S-I Deano Jamarco-ET
3147853518 8/21 PTA +2854GTPI
+1516M +116F +62P +3.0PL +1.65T
Deano X Heisenburg
Dam: Belle (Sells as Lot 52)

2nd Dam:
Bill-Donna Plum Spice
GP-84 ++++V
2-11 301 21340 4.6 979 3.5 744
4-01 290 24460 4.2 1026 3.4 823
5-00 301 30050 4.9 1462 3.5 1043

3rd Dam:
Bill-Donna DJ Boyance
VG-86 +VV+V
3-09 331 28940 4.7 1369 3.4 989
4-11 343 32310 4.4 1432 3.1 1015
6-01 328 30340 4.3 1308 3.2 969
Lifetime 144620 4.5 6569 3.3 4708

4th Dam:
Bill-Donna Plum Spice
GP-84 ++++V
5-00 301 30050 4.9 11462 3.5 1043

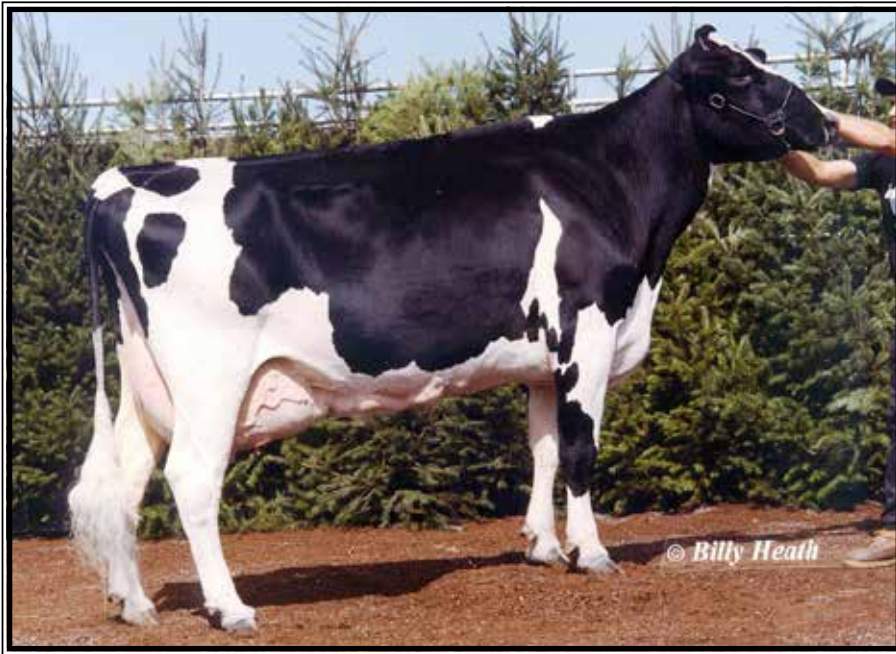

**Great-View DE Christmasbell
EX-92,3E EEVVE**

Lifetime 181110 3.5 6367 3.1 5529

**Several times Jr. All-PA
(6th Dam of Lot 53)*

2nd Dam:
Downtoearth Breathtaking-ET
VG-86 VV++V
 1-09 265 21520 3.8 807 3.4 726
 2-08 264 19650 4.1 799 3.4 668
Maternal sister:
Downtoearth Brilliant-ET VG-87
3rd Dam:
PA-Stonemill Brilliance-ET
EX-90 EE+VE
Maternal sister:
PA-Stonemill Brilliantly Dun VG-87
**All-PA Spring Yearling 2007*
**Res. All-Illinois Jr 2yr-old*
**Sold for \$12,200 in '08 PA Conv. Sale*
4th Dam:
Great-View Redmarker Bliss
VG-88 EVV+V
 3-05 365 29420 3.7 1087 3.0 881
**All-PA Spring Yearling 2005*
5th Dam:
Great-View Durham Babe
VG-87 VVVVV GMD-DOM
 3-06 305 32600 3.6 1164 3.1 1021
 5-03 232 32930 3.8 1248 2.8 936
 Lifetime 114950 3.6 4140 3.1 3524
**HM All-PA Fall Calf 2001*
6th Dam: (Pictured above)
Great-View DE Christmasbell
EX-92,3E EEVVE
 5-08 365 35440 3.5 1232 3.0 1061
 7-03 346 30030 3.7 1112 2.9 860
 Lifetime 181110 3.5 6367 3.1 5529
**Jr. All-PA several times!*

LOT 53 #70
Downtoearth Unix Bizzy
 3134562914 100%RHA-NA
 Born 5/15/19

Delton Good
 172 South Farmsville Rd
 Leola, PA 17540
 717-445-7909

Due 12/22/21 to Undenied

Croteau Lesperron Unix-ET
 107567492C 8/21 PTA +2371GTPI
 +572M +27F +13P +.8PL 2.90SCS
 +2.38T +2.42UDC +.10FLC 98%R
 Numero Uno X VG-85 Domain

Downtoearth Blexy
 3134562886
 2-07 290 20480 4.0 827 3.2 659
 Sire: Ms Atlees Sht Aftershock-ET

LOT 54 #1460
Good-Mor Norwin Jewel-RED
 144619704 98%RHA-I
 Born 9/11/18
 1-11 309 24330 3.9 940 3.2 789
Fresh 8/20/21
Bred 11/20/21 to
76HO1603 Awesome-RED

Warren Good
 261 Swope Rd
 Bethel, PA 19507
 717-933-8123

RH Norwin*RC
 DEU534650505 8/21 PTA +1526GTPI
 Stormin Norman X Lee

Good-Mor Corvette Jenny
4-06 EX-90 EEEVE 143939597
 2-02 300 25410 3.4 858 3.0 773
 3-02 282 29270 3.4 1000 3.0 890
 4-01 287 28990 3.2 915 3.1 896
 Sire: Sonnek GC Corvette-ET

2nd Dam:
Good-Mor Durable Jasper
VG-87 VVVVV
 1-10 305 24970 3.1 781 3.0 759
 2-11 290 28800 3.1 897 3.1 899
 3-11 305 30870 3.3 1024 3.0 938
 5-00 305 32230 3.3 1049 3.1 3706

3rd Dam:
Good-Mor Moscow Jolee

4th Dam:
Good-Mor Temptation Jess
VG-85 VEVG
 2-01 305 20560 4.5 928 3.4 698

~ Lebanon/Berks Christmas Production & Type Sale ~

LOT 55 #10

Ron-Rou Doorman Carter-ET

3151489134 99%RHA-I

Born 9/2/20

Bred 10/24/21, Due 7/30/22 to 777HO3913 Unix

**Potential 5th generation EX!*

LOT 56 #8

Ron-Rou Undenied Chelsea-ET

3151489132 99%RHA-I

Born 9/2/20

Bred 11/14/21 to 777HO3913 Unix

**Potential 5th generation EX!*

Rachel Craun

8129 Ironhorse Rd

Mount Crawford, VA 22841

540-886-0016

Sire of Lot 55:

Val-Bisson Doorman-ET

107281711C 8/21 PTA +2164GTPI

+ .11% +13F +.09% +9P +.2PL 2.65SCS

+2.45T +1.59UDC +.69FLC 99%R

Bookem X EX-94 Shottle

Sire of Lot 56:

Our-Favorite Undenied-ET

3125220760 8/21 PTA +2053GTPI

+8M +23F +3.10T +.90UDC +.98FLC

Solomon X EX-94,3E Atwood

Dam of Lots 55 & 56 :

Ron-Rou Cinderella

5-10 EX-91 EVEVE 57217801

2-03 365 16710 3.8 642 3.4 569

4-01 336 18600 3.4 641 3.3 618

5-02 365 23650 3.6 859 3.4 808

Sire: Erbacres Damion

2nd Dam:

Ron-Rou Buckeye Carla

EX-91 EEVEE

2-03 288 15630 3.2 502 3.3 520

3-02 365 24890 3.1 782 3.3 822

4-05 314 23040 3.8 866 3.3 751

5-05 320 24290 3.4 819 3.3 810

6-05 320 23630 3.6 847 3.2 766

Lifetime 113800 3.5 3928 3.3 3745

3rd Dam:

Ron-Rou Outside Carrie-ET

EX-90 EVVVE

4-00 340 24900 3.4 835 2.9 718

Lifetime 150380 3.4 5181 3.0 4446

4th Dam:

Combination Rudolph Lucy-ET

EX-92,3E EEEEE

3-00 365 27770 3.4 953 3.0 823

Lifetime 203485 3.5 7178 3.1 6219

5th Dam:

Maurifils Blackstar Shale

VG-87-CAN, 86-MS

6-09 327 28591 3.5 994 3.1 884

Lifetime 124042 3.6 4409 3.2 3909

6th Dam:

Micheret Shelly Thunder-ET

VG-87-CAN, VG-MS

5-08 351 25763 3.1 800 3.3 858

Lifetime 127631 3.1 4010 3.3 4195

7th Dam:

Chacook Louise Christopher

VG-86-CAN, VG-MS

5-01 365 29786 3.6 1071 3.0 902

8th Dam:

Chacook Elevation Louise

VG-85-CAN, 86-MS

4-08 365 29506 3.1 917

Lifetime 210103 3.2 6823

LOT 57 #759

Jennings-Gap Doorman Gael*PO

2-05 GP-82 +++++

3202826303 99%RHA-I

Born 5/27/19

Fresh 9/1/21

-last test- 71 lbs

Bred 11/5/21 to 29HO17573 Silver

Jennings Gap Dairy LLC

c/o Billie Jo Rhodes

1435 Stover Shop Rd

Churchville, VA 24421

540-292-9366

Val-Bisson Doorman-ET

107281711C 8/21 PTA +2164GTPI

+ .11% +13F +9P +.88T +.79UDC

Bookem X EX-92 Shottle

Jennings-Gap Em Gees*RC*PO

4-00 GP-84 +V+++ 3139726424

Sire: Budjon-JK Atwood Even-More

2nd Dam:

Staka Legend Georgie-RED

GP-83 +++++

5-06 344 23566 4.1 973 3.4 805

3rd Dam:

Staka Classic Georgia-RED

VG-85 VV++V

5-06 305 24830 4.1 1020 3.3 814

6-10 346 25260 3.9 994 3.1 794

Lifetime 106180 3.9 4136 3.2 2832

4th Dam:

Staka Cadon Georgian-RED

VG-86 VV++V

4-03 365 26450 4.7 1232 3.2 851

5th Dam:

Heiz-Acres Skybuck Georgia*RC

EX-90,2E EEVEV

4-01 365 30530 3.8 1170 3.2 984

6-03 365 28670 3.8 1082 3.2 911

Lifetime 180230 4.0 7121 3.1 5632

6th Dam:

Tilltop I Georgiana*RC

EX-90 EVV+E

3-04 365 24150 4.0 973 3.3 799

7th Dam:

Green-Hilltop T T Venus

VG-87 VVVE

6-07 305 19260 4.0 766 3.1 600

8th Dam:

Valeview Ivanhoe Ann

EX-90,3E VEVE

11-7 305 18590 3.4 634

Lifetime 170570 3.6 6153



MD-Harmony SS Vida-RED EX-91 EEVVE

3-09 365 33970 3.8 1305 3.4 1171
(3rd Dam of Lot 58)

LOT 58 #767

Jennings-Gap Dback Vera-RED

3202826307 99%RHA-I
Born 6/1/19

Fresh 10/31/21

Jennings Gap Dairy LLC

c/o Billie Jo Rhodes

1435 Stover Shop Rd
Churchville, VA 24421
540-292-9366

Mr D Apple Diamondback*RC

3013721049 8/21 PTA +1886GTPI
+2.47T +1.93UDC +1.41FLC 99%R
Doorman X EX-94,2E Talent

Jennings-Gap Bil Vivian-RED

3-06 G-75 G++FF 3139726412
2-03 276 17270 3.5 601 3.3 567
3-02 298 19550 3.5 683 3.4 666

Sire: Mr Dg-Tm King Bailey-ET*RC

2nd Dam:

**St-Jacob Ftsy Velvet-RED-ET
EX-90 VEVVE**

3-06 290 24720 3.6 897 3.5 857
4-05 305 24240 3.8 912 3.6 877

3rd Dam: (Pictured above)

**MD-Harmony SS Vida-RED
EX-91 EEVVE**

2-07 365 27930 3.7 1024 3.5 970
3-09 365 33970 3.8 1305 3.4 1171

4th Dam:

**MD-Harmony Rvida-RED-ET
EX-90 EVEVE**

2-11 311 23900 4.2 996 3.4 819
3-10 346 24080 3.8 917 3.3 796

5th Dam:

**MD-Harmony Leader Venus-RED
EX-94,3E EEEEE GMD**

2-04 365 31240 3.7 1169 3.0 947
5-07 365 29580 4.2 1240 2.9 855
7-00 357 30830 3.8 1185 2.7 846
8-01 365 29500 3.2 957 2.5 737
Lifetime 175240 3.8 6687 2.9 5149
***5 EX daughters**

6th Dam:

**MD-Harmony Seahawk Violette*RC
VG-88**

3-08 365 29720 3.4 1005 3.0 888

7th Dam:

**MD-Harmony Citation Violette
VG-87 VVVV**

4-02 357 20820 3.5 732 3.0 624

8th Dam:

MD-Harmony Orion Violette VG-85
2-08 365 27490 3.3 898



**Bellvale Sbrv Sundae-RED-TW
EX-90,2E EEEVV**

4-01 365 31770 3.6 1148 3.3 1038
(5th Dam of Lot 59)

LOT 59 #1885

Bellvale Crush Silver*RC

3207293289 99%RHA-I
Born 12/16/19

Due 2/14/21 to Angus

Stonehurst Farm, Inc.

1541 Lime Valley Rd
Strasburg, PA 17579
717-575-4700

Maverick Crush

12042760C 8/21 PTA +2030GTPI
+2.8PL +2.51T +1.51UDC +1.36FLC
Doorman X VG-85 Numero Uno

Bellvale Defiant Sherry-RED

3-08 VG-85 VV++V 31444059694
2-02 365 22660 3.7 829 3.5 797
3-04 187 18230 3.4 611 3.1 574
Sire: Scientific B Defiant-ET*RC

2nd Dam:

**Bellvale Lad Strawberry-RED*PO
VG-88 EEV+V**

2-03 336 21590 4.1 883 3.6 779
3-03 365 24270 4.2 1030 3.7 909
5-09 282 22270 3.8 853 3.6 811

3rd Dam:

**Bellvale Destry R Seven-RED
EX-92,3E EEEEE**

5-03 342 28070 4.1 1146 3.6 1004
Lifetime 159550 4.0 6305 3.6 5688

4th Dam:

**Bellvale Rdmn Sprinkles-RED
VG-86 EVVE+**

3-04 327 28010 3.6 1019 3.4 958
Lifetime 101450 3.8 3890 3.4 3399

5th Dam: (Pictured above)

**Bellvale Sbrv Sundae-RED-TW
6-08 EX-90,2E EEEVV**

4-01 365 31770 3.6 1148 3.3 1038
5-04 360 29610 4.2 1248 3.2 946
Lifetime 139760 3.8 5326 3.2 4481

6th Dam:

**O-C-E-C Thor Shelly-ET
VG-88 EEE+V**

5-11 365 29810 3.9 1177 3.4 1013
7-00 365 28720 3.9 1108 3.4 986
Lifetime 257280 3.9 9939 3.4 8873

7th Dam:

**Flares Dairyman Scarlet-RED
EX-91,2E EEEEE**

5-07 365 25790 5.2 1350 3.4 870

8th Dam:

**Carrdale T Threat Flare-RED
EX-90 EEVE DOM**

6-06 294 23820 3.8 912 3.0 723
Lifetime 130640 3.8 5013 3.0 3951

LOT 60

Bronhom Rainy Jewel

4-01 VG-87 VVVVV
74185742 100%RHA-NA
Born 3/3/17

3-08 313 22170 3.5 771 3.1 682

DRY COW

Due 1/3/22 to 309HO18777 Renown

Stonehurst Farm, Inc.

1541 Lime Valley Rd
Strasburg, PA 17579
717-575-4700

Rainyridge Barnie-ET*RC

10935962 8/21 PTA +1578GTPI
+1.82T +.04UDC +.27FLC 96%R
Sanchez X EX-95 All-Am Talent

Westan Day Dusty

5-07 VG-87 +VV+E 142454020
2-05 305 22120 4.6 1014 3.2 701
Sire: Minigan-Hills Day-ET

2nd Dam:

**Westan Canyon Dust
GP-84 VVVG**

2-01 304 23230 4.0 933 3.1 714
3-00 305 24530 4.2 1032 3.1 749
4-03 305 25030 4.4 1100 2.9 736
5-06 305 24700 4.2 1030 2.9 726
6-06 305 24020 4.9 1170 3.0 710
7-08 305 19700 4.4 815 3.1 604
Lifetime 153870 4.4 6782 3.1 4713

3rd Dam:

**Westan Roy Fairy
VG-87 VVV+V**

3-07 305 24320 4.0 977 3.4 818

4th Dam:

**Westan Formation Farmer
VG-87 VEEE+**

4-03 305 29800 4.3 1267 3.2 948
6-10 305 31610 3.9 1219 3.3 1028
Lifetime 221250 4.0 8795 3.3 7350

5th Dam:

**Westan Emerson Fazer
VG-85 +V+V+**

6-01 305 30890 3.9 1208 3.0 937
Lifetime 209190 3.8 7932 3.1 6576

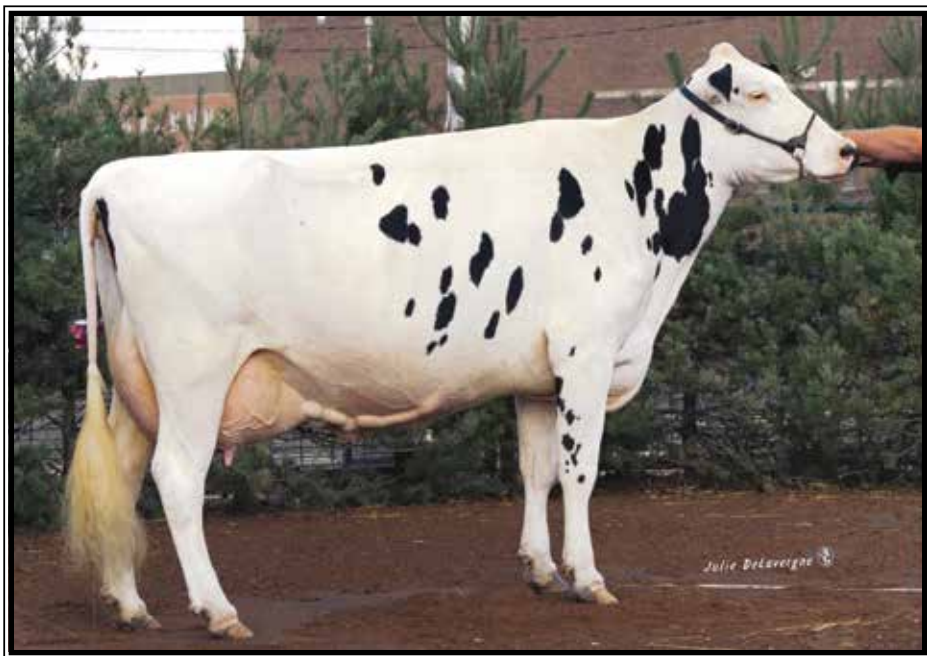

C Maple Arch Jethro Patches
EX-95,3E EEEEE GMD
 4-04 365 33850 2.9 977 3.1 1043
 (7th Dam of Lot 61)

LOT 61 #1183
S-Pine-Lawn Artisan Pledge*RC
 3204926652 99%RHA-I
 Born 10/31/20

Schuler Farms LLC
 182 Schuler Rd
 Fleetwood, PA 19522
 610-944-0485

*Sells open

Luck-E Artisan-RED-ET
 3141305472 8/21 PTA +2386GTPI
 +.22% +58F +.05% +11P +1.1PL
 +1.91T +1.11UDC +.77FLC 81%R
 Apprentice X EX-94,2E McGucci

S-Pine-Lawn AllClass Posh
 3142353441
 Sire: Silverridge V Allclass-ET

2nd Dam:
S-Pine-Lawn Solomon Pocono
VG-85 ++++V
 1-10 291 23730 3.1 747 3.3 773
 2-09 216 19360 2.9 554 3.1 601

3rd Dam:
S-Pine-Lawn Busines Peapoo
VG-86 VVVVV
 2-01 327 30100 3.7 1111 3.2 952

4th Dam:
S-Pine-Lawn Bltn Punch-ET
VG-87 VVG+V
 4-10 291 26300 4.2 1108 3.1 824
 Lifetime 116400 4.2 4850 3.2 3678

5th Dam:
Galestone-TM Philly-ET
VG-87 EVE+V
 4-10 360 34060 3.5 1193 3.4 1156
 Lifetime 111620 3.5 3878 3.4 3812

6th Dam:
Roc-Hil-Val Puffy-ET
EX-93,2E EEEEE
 5-00 365 31830 4.5 1430 3.7 1191

7th Dam: (Pictured above)
C Maple Arch Jethro Patches
EX-95,3E EEEEE GMD
 4-04 365 33850 2.9 977 3.1 1043
 Lifetime 107721 3.0 3217 3.3 3526
 *1st East. Nat'l Dry Cow 1993
 *2nd Eastern Nat'l 5yr-old cow 1994

8th Dam:
Maple Arch Elevator Pandy
VG-86-CAN 86-MS
 3-02 343 18847 4.0 750 3.5 655

LOT 62 #1178
S-Pine-Lawn Kingboy Shadow
 3204926647 99%RHA-I
 Born 10/4/20

Schuler Farms LLC
 182 Schuler Rd
 Fleetwood, PA 19522
 610-944-0485

*Sells open

Morningview McC Kingboy-ET
 72044077 8/21 PTA +2341GTPI
 +839M +23F +22P +.6DPR 2.80SCS
 +1.97T +1.60UDC +.30FLC 99%R
 McCutchen EX-91 DOM Super

S-Pine-Lawn Beemer Sparkle
 3142353372
 1-10 271 20200 3.6 720 3.0 604
 Sire: Pol Butte Mc Beemer-ET

2nd Dam:
D-S-Pine-Lawn GW Atwood Sun
EX-91,2E EE+VE
 2-09 361 34090 3.9 1331 3.2 1100
 3-11 365 37670 4.2 1598 3.3 1245
 5-01 299 31610 4.1 1288 3.2 999
 6-01 365 38810 3.9 1506 3.3 1279
 7-04 365 32370 4.8 1552 3.2 1026
 Lifetime 205630 4.2 8556 3.2 6671

3rd Dam:
D-S-Pine-Lawn Rmaker Summer
GP-83 E+V++
 3-01 342 28330 3.1 869 3.4 961

4th Dam:
D-S-Pine-Lawn Durham Smooch
VG-85 VVG++
 3-04 340 28210 3.5 994 3.3 923

5th Dam: D-S-Pine-Lawn Encore Sweet
VG-85 +EV++
 3-00 304 30570 3.1 938 2.9 872
 Lifetime 116440 3.2 3717 2.9 3370

6th Dam: D-S-Pine-Lawn Lind Sofie-TW
VG-85 VVV++
 3-04 346 28620 3.4 977 3.3 931

7th Dam: D-S-Pine-Lawn Ray Soda-TW
VG-85 +VVG
 7-01 343 32250 3.7 1184 3.1 998
 Lifetime 153560 3.7 5665 3.1 4779



Rockymountain Talent Licorice-ET EX-95 EEEEE

All-American & All-Canadian 4yr-old 2010

(3rd Dam of Lot 63)

LOT 63

Red & White fresh 2yr-old

3209489505- pending 100%RHA-NA

Fresh 11/18/21

-1st test- 70 lbs SCC 13,000

Crystal Star Dairy
c/o Lawayne & Margaret Martin
12440 Burkholder Lane
Hagerstown, MD 21740
240-675-9679

Riverdown Unstopabull-RED
11801450C 8/21 PTA +2039GTPI
+.+.7PL +2.60T +2.40UDC +1.99FLC
Avalanche X EX-91,3E Applejack

Butlerview BW Lovely-RED-ET
3125944974
2-00 27,000M
Sire: Hylite Barbwire-RED-ET

11th Dam:
Spring-Farm Fond Pathfinder VG-CAN
Lifetime 202334 3.7 7582

12th Dam:
Evermot Pathfinder Ormsby VG-CAN
Lifetime 190482 3.6 6927
**HM All-Canadian 3yr-old 1948*

13th Dam:
Evermot Pabst Ormsby VG-CAN

2nd Dam:
Ms Licorices Gold Legacy-ET
VG-85 VVVV+
2-03 305 24270 4.6 1124 3.5 854

3rd Dam: (Pictured above)
Rockymountain Talent Licorice-ET
EX-95 EEEEE
3-10 323 34770 4.0 1384 3.4 1172
**All-American 4yr-old 2011*
**All-Canadian 4yr-old 2011*
**Res. All-American Sr 3yr-old 2010*
**All-Canadian Sr 2yr-old 2010*
**Sold for \$420,000 in 2011 Int'l Intrigue*

4th Dam:
Idee Rudolph Liberty
VG-89-CAN EX-MS
11-04 349 32846 4.0 1323 2.9 961
Lifetime 151496 3.7 5553 3.2 4903

5th Dam:
Idee Skychief Latoya
VG-88-CAN
5-07 365 32527 4.2 1362 3.2 1049
Lifetime 141480 4.6 6471 3.5 4982
Mat. sister: Idee Lustre EX-95

6th Dam:
C Ravenswell Lydia
EX-92 EEEE DOM
5-01 365 24578 4.6 1125 3.4 826

7th Dam:
Spring-Farm Miss Lynn VG-CAN
2-11 329 22335 4.0 888 3.6 811

8th Dam:
Spring-Farm Miss Connie VG-88-CAN
8-00 305 21420 3.9 840

9th Dam:
Spring-Farm Miss Citation VG-87-CAN
6-04 365 27725 3.8 1054
Lifetime 215519 3.7 7952

10th Dam:
Spring-Farm Miss Pathfinder EX-CAN
10-06 365 26338 3.5 924
Lifetime 242021 3.6 8814

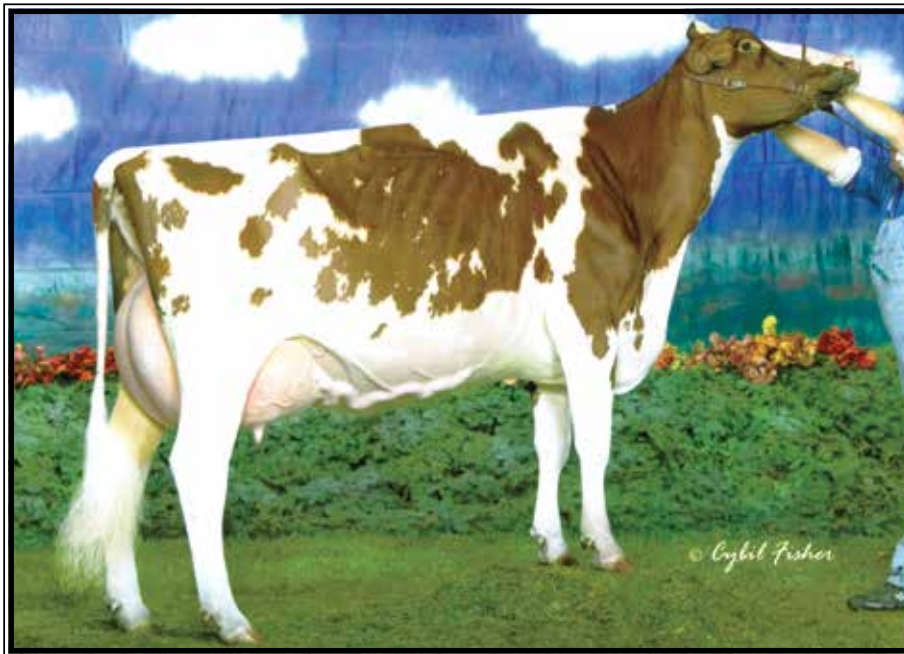

**Cherrie-Kreek Beulah-RED-ET
EX-92 EEEEE**

**Grand Champion International Red & White Show 2008
(3rd Dam of Lot 64)*

2nd Dam:
Greenlea-TM RR Be-RED-ET
VG-87 VV+VV
3-07 316 24800 4.6 1145 3.7 908
4-07 365 26520 4.6 1221 3.8 995
5-09 300 23220 4.4 1013 3.5 815

3rd Dam: (Pictured above)
Cherrie-Kreek Beulah-RED-ET
EX-92 EEEEE
4-02 365 38870 3.5 1363 3.4 1314
**1st 4yr-old & Grand Champion at
2008 International R & W Show
*1st 5yr-old, Sr. Champ & Res. Grand
Champion at 2009 Int. R & W Show
Nom. All-Am R&W Jr 2yr-old 2005

4th Dam: Pinehurst-FL Britney-ET*RC
EX-90 VE+VE
4-09 365 29000 4.0 1155 3.4 982

5th Dam: Pinehurst Burgandy-RED-ET
EX-90 EEE+E
4-11 365 30116 4.2 1258 3.4 1019
**HM All-American Sr Calf 1995
Nom. All-American R&W 2yr '98

6th Dam: Pinehurst Beaujolais-RED
EX-94,3E EEEEE
7-06 365 50730 3.5 1780 2.6 1325
Lifetime 221410 3.3 7296 2.8 6206
**6X International R&W Show winner*

7th Dam:
Pinehurst Fascination-ET*RC EX-90
3-09 365 34390 3.3 1145 2.8 970

8th Dam:
Pinehurst Pleasure EX-93,4E GMD
8-09 365 35770 3.6 1273 3.1 1107
Lifetime 203770 3.6 7210F

9th Dam:
Pinehurst Precious EX-95,4E GMD
9-05 365 35640 3.5 1257 3.1 1107
Lifetime 266416 3.4 9080F
**Former All-American*

10th Dam:
Jan-Com Fond Matt Matilda
EX-97,5E GMD
Lifetime 243580 3.6 8775

LOT 64 #1087

Crystal-Star Dorcy 1087

4-01 VG-85 V+GVV

3146827912 100%RHA-NA

Born 10/3/17

2-00 316 30260 3.3 989 3.0 909

3-00 308 26830 2.8 738 3.1 836

Fresh 9/20/21

-Last test- 113 lbs SCC 25,000

Bred 11/23/21 to 799HO29 Honor

Crystal Star Dairy
c/o Lawayne & Margaret Martin
12440 Burkholder Lane
Hagerstown, MD 21740
240-675-9679

Coyne-Farms Dorcy-ET

139005002 8/21 PTA +2239GTPI
+867M +0F +19P +2.1PL 2.86SCS
+.97T +1.92UDC +.65FLC 99%R
Bolton X EX-91 DOM Bret

Crystal-Star Lad 443-RED-ET*PO

3-06 F-71 GVPFF 142303520
Sire: Tiger_lily Ladd P-RED-ET

LOT 65 #1241

Crystal-Star Rex P 1241*RC

3-03 GP-82 +++++

3201615543 100%RHA-NA

Born 8/6/18

2-00 326 16310 3.3 546 3.2 524

Fresh 10/24/21 w/ 2nd calf

Last test- 98 lbs SCC 123,000

Crystal Star Dairy
c/o Lawayne & Margaret Martin
12440 Burkholder Lane
Hagerstown, MD 21740
240-675-9679

Ja-Bob Rex PP-RED-ET*PP

73130038 8/21 PTA +1732GTPI
Jax-P-RED X VG-88 Durable

Crystal-Star Amazing 708

143359092
3-03 340 24160 4.2 1025 3.1 754
Sire: Mr Atlees AltaAmazing-ET

2nd Dam:

Crystal-Star Palermo 323

2-02 332 26590 3.3 881 3.3 866

3-02 305 31530 2.8 897 3.1 991

Lifetime 143300 3.5 4953 3.2 4641

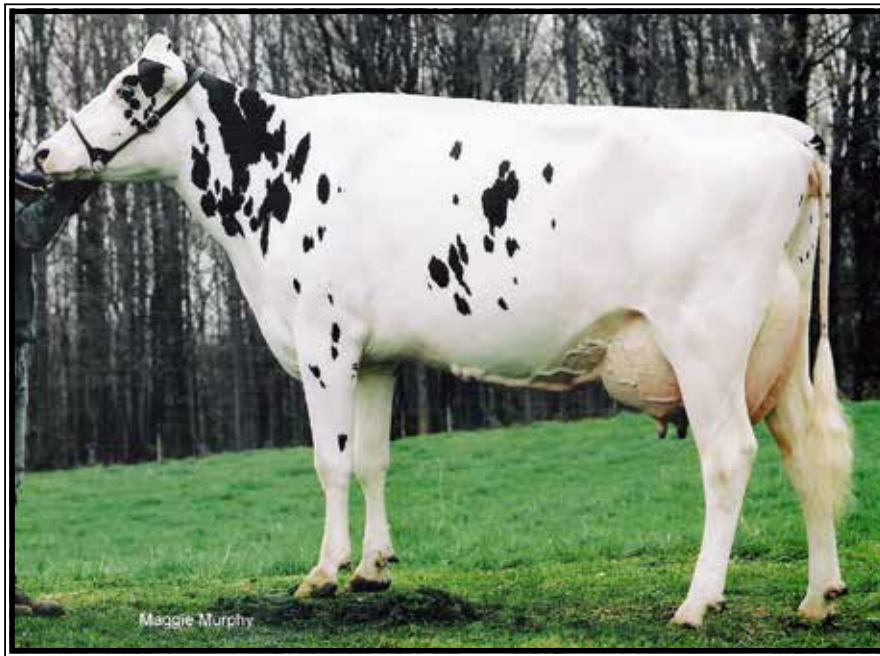

**Ridgedale Eppie II-ET
EX-94,2E EEEEE**

Lifetime 137060 3.4 4653 3.1 4197
(5th Dam of Lot 66)

2nd Dam:
Quail-Ridge Alex Erma
3rd Dam:
Burkstead Contender Elma-ET*RC
GP-82 V++G+
4th Dam:
Liddleholme Advent Emma-ET*RC
VG-88 EVEVV
2-05 305 20830 3.2 664 3.0 631
5th Dam: (Pictured above)
Ridgedale Eppie II-ET
EX-94,2E EEEEE
4-02 365 30470 3.9 1184 3.3 997
5-11 365 32790 3.4 1111 3.1 1001
Lifetime 137060 3.4 4653 3.1 4197
Maternal sister:
Ridgedale Estel EX-95,4E EEEEE
Lifetime 196660 3.7 7359 3.0 5906
6th Dam:
Ridgedale Estelle-ET
EX-95,3E EEEEE
8-03 365 34810 3.6 1258 2.9 1011
Lifetime 194340 3.7 7281 3.0 5828
7th Dam:
Ridgedale Fond Example
EX-95,3E EEEEE GMD
7-04 365 46050 3.8 1741 2.8 1267
Lifetime 185450 3.7 6854 3.1 5829
8th Dam:
Ridgedale Quality Extra
EX-90 EVEV
8-02 355 26860 3.3 898 2.8 742
Lifetime 130730 3.4 7477F
9th Dam:
Ridgedale SS Emmy VG-87
Lifetime 104140 3.4 3494F
10th Dam: EX-90,2E EEVE
Lifetime 124090 4.3 5328F

LOT 66 #988
Quail-Ridge Undeni Extra
3134545711 99%RHA-I
Born 12/28/19

Quail-Ridge Holsteins
96 Deck Rd
Womelsdorf, PA 19567
717-644-5448

Due 12/26/21 to
507HO12198 Kingboy
(carries an ultrasound female)

Our-Favorite Undenied-ET
3125220760 8/21 PTA +2053GTPI
+8M +23F +3.10T +.90UDC +.98FLC
Solomon X EX-94,3E Atwood

Quail-Ridge Shottle Elusive
5-07 GP-84 VV+GV 3134545481
Sire: Picston Shottle-ET

LOT 67 #1053
Quail-Ridge Jacoby Party*PO
3216335968 99%RHA-I
Born 3/6/21

Quail-Ridge Holsteins
96 Deck Rd
Womelsdorf, PA 19567
717-644-5448

*She is polled!

Cycle Doorman Jacoby-ET
3013614066 8/21 PTA +1805GTPI
+2.89T +2.50UDC +1.03FLC 98%R
Doorman X EX-90 Gold Chip

Quail-Ridge Enlght Paticake*PO
2-07 G-78 ++GFG 3134545646
Sire: Burket-Falls Polled Enlght*PP

2nd Dam:
Quail-Ridge Ladd Piper*RC
GP-81 +++++
2-00 305 20640 4.3 889 3.3 690
3-03 320 28090 4.3 1199 3.2 909
4-04 325 27650 4.2 1160 3.3 901
3rd Dam:
Quail-Ridge Bolton Pepper
VG-85 VV+V+
3-00 274 23920 4.0 948 3.1 750
3-11 338 28140 3.8 1068 3.2 899

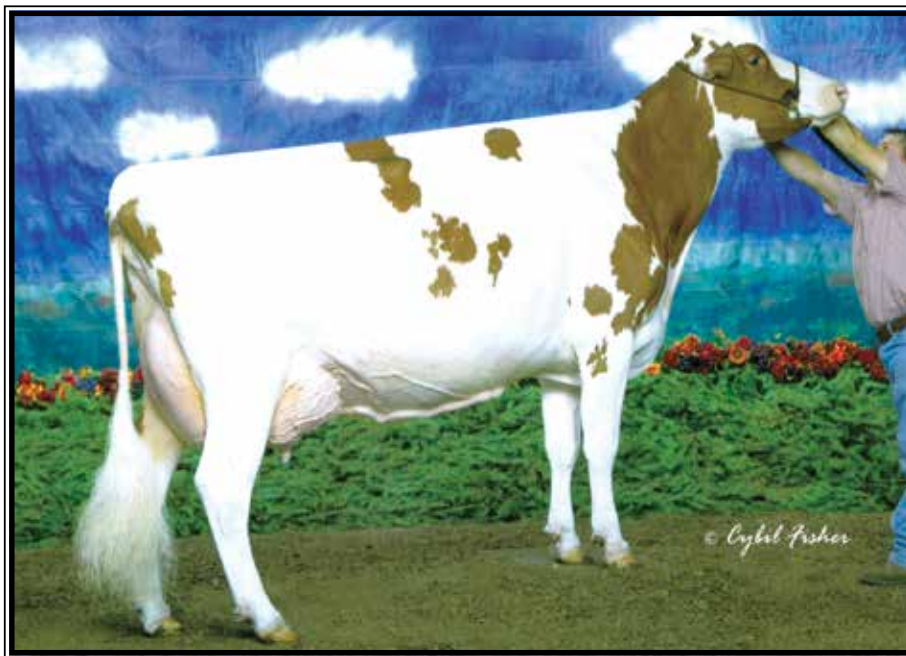

**R-Pine RM Sarah-RED-ET
EX-93,2E EEEEE**

*3X All-American Red & White
(4th Dam of Lot 68)*

2nd Dam:
Arthaven Adv Sunflower-RED

3rd Dam:
Greenlea Debo Sar-RED-ET
VG-87 VE+VV
3-07 329 28170 2.9 805 3.1 875
7-07 305 29640 3.6 1060 2.9 847
Lifetime 153210 3.1 4762 3.0 4600

4th Dam: (Pictured above)
R-Pine RM Sarah-RED-ET
EX-93,2E EEEEE
4-03 365 30940 3.3 1031 2.7 836
6-00 365 33080 3.8 1266 2.9 961
Lifetime 122490 3.4 4196 2.9 3592
**R&W Grand Champion of the 2008
Maryland State Fair
*All-Am R&W Winter Calf 2004
*All-Am R&W Winter Yearling 2005
All-Am R&W Sr 2yr-old 2006

5th Dam:
AC-O-Acres Logic Sammy-RED
EX-95,3E EEEEE
7-00 305 29000 3.9 1123 2.9 855
8-01 305 36010 3.2 1155 2.6 954
Lifetime 131950 3.5 4577 2.8 3704
**1999 R&W Grand Champion WDE
*4X milking form class winner @
Grand International R&W Show
*1st Aged Cow & Res. Grand Cham-
pion Mid-E Spring Nat'l Show 2000*

LOT 68 #6363
Arthaven Defiant Sandy-RED
144562703 100%RHA-NA
Born 7/19/17
3-03 305 25810 3.6 922 3.4 865
Fresh 11/11/21

Michael Kunkle
296 Fredericksburg Rd
Jonestwon, PA 17038
717-865-2846

Scientific B Defiant-ET*RC
141123484 8/21 PTA +1656GTPI
+56M +2.68T +1.72UDC +.90FLC
Braxton X EX-92 DOM Goldwyn

Arthaven Cars Sunflower-RED
72521853
2-01 285 18630 3.1 577 3.4 628
Sire: MD-Valleyvue Carson-RED-ET

LOT 69 #969
Quail-Ridge Enlight Amber*RC*PO
3134545692 99%RHA-NA
Born 9/23/19

Quail-Ridge Holsteins
96 Deck Rd
Womelsdorf, PA 19567
717-644-5448

**Will sell fresh, Due 12/6/21*

**She is polled & red carrier!*

Burket-Falls Polled Enlight*RC*PP
143064480 12/21 PTA +1169TPI
Dominant P-RED X EX-93,2E Mr Sam

Quail-Ridge Reality Ann-RED
3-11 VG-85 +V+++ 3134545529
1-09 278 16970 3.9 658 3.2 539
2-08 322 24570 4.0 987 3.3 805
3-09 302 27660 4.2 1156 3.3 925
Sire: Hurtgen-Vue Reality-RED

2nd Dam:
Quail-Ridge Teddie Ann*RC
VG-87 VEVVV
2-02 258 16610 4.0 660 3.2 524
3-01 262 16790 4.2 701 3.3 554
4-01 292 20390 4.4 903 3.4 703
5-01 358 28340 4.1 1153 3.1 869
6-03 281 23080 3.9 910 3.1 713
7-03 265 21460 4.2 909 3.2 686
Lifetime 126670 4.1 5236 3.2 4049

3rd Dam:
Quail-Ridge Titan Adele
VG-85 +EG+V
2-03 344 24640 4.1 1011 3.3 810

4th Dam:
Quail-Ridge Mgb Arnie
EX-91,2E EEVVE
6-07 305 21780 3.6 788 3.4 742

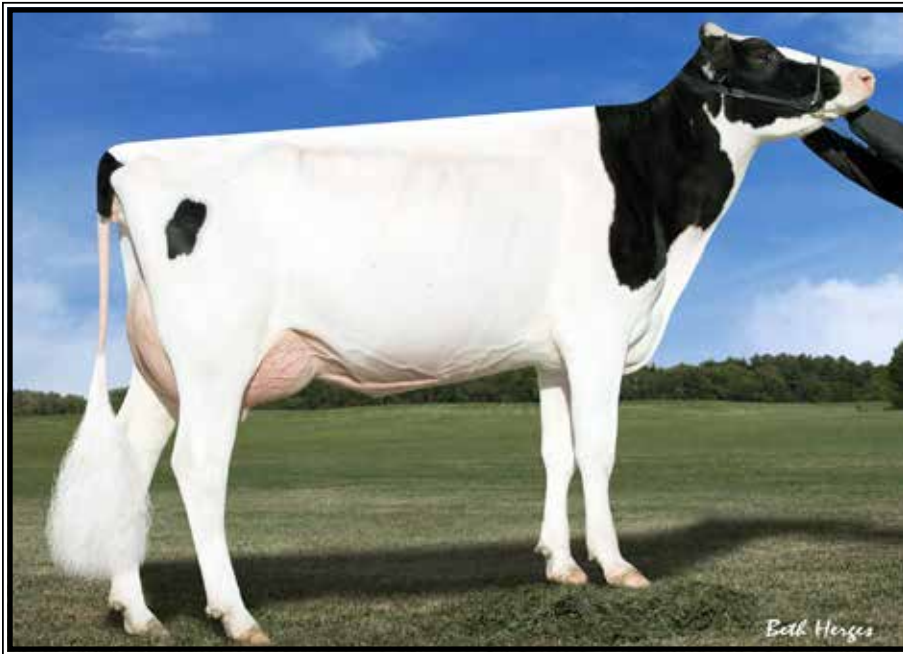

**Des-Y-Gen Planet Silk-ET*RC
EX-90 EEVVE**

2-02 365 29990 4.5 1351 3.2 960
(4th Dam of Lot 70)

2nd Dam:
Aprilday L Sonnet-ET*RC G-78
 3-01 305 29480 3.2 932 3.2 929
 4-02 305 34010 3.7 1267 3.3 1109
 5-04 305 40700 3.8 1540 3.1 1259
 Lifetime 142580 3.6 5124 3.2 4532

3rd Dam:
Josey-LLC EF Scarlet-RED-ET
GP-84 VV+++
 3-06 344 33430 4.5 1501 3.5 1161
 4-06 317 32250 4.9 1595 3.4 1081

4th Dam: (Pictured above)
Des-Y-Gen Planet Silk-ET*RC
EX-90 EEVVE
 2-02 365 29990 4.5 1351 3.2 960
 *Dam of popular AI sire Sympatico*RC
 *Sold for \$1M in package!

5th Dam:
Gen-I-Beq Bolton Silence-ETS
VG-85-CAN
 2-04 365 30002 4.6 1391 3.6 1069

6th Dam: Gen-I Beq Goldwyn Secret
VG-87-CAN 89-MS
 5-05 365 30573 4.5 1389 3.4 1038

7th Dam: Gen-I-Beq Durham Sherry
VG-87-CAN 86-MS
 5-02 40026 3.9 1574 3.2 1268

8th Dam:
Glen Drummond Splendor VG-86-CAN
 4-10 314 26510 4.2 1124 3.2 840

9th Dam:
Glen Drummond Aero Flower
VG-88-CAN 88-MS
 2-03 326 25622 4.0 1032 3.4 882

10th Dam:
Glen Drummond Shower-ET EX-CAN
 4-10 365 28583 4.8 1380 3.6 1016

11th Dam:
Glen Drummond S C Jo Beth EX-2E-CAN
 5-09 305 31358 4.0 1263 3.1 974
 Lifetime 141637 4.3 5994 3.2 3593

12th Dam:
Glen Drummond Matt Beth VG-85-CAN
 11-10 365 25038 3.7 935
 Lifetime 105953 4.1 4295

LOT 70 #488
Bru-Dale Crown Sally-RED
 3209882748 99%RHA-I
 Born 10/18/19

Michael & Melissa Brubaker
 101 Fox Rd
 Lebanon, PA 17042
 717-926-5668

Fresh 11/19/21

Kenmore Triple Crown-RED-ET
 3143029863 8/21 PTA +2583GTPI
 +466M +52F +34 +3.7PL 2.65SCS
 +1.84T +1.38UDC +.94FLC 80%R
 Apprentice X VG-88 Delta

Bru-Dale Sal Sally-ET*RC
 3143054248
 Sire: Mr Salvatore RC-ET

LOT 71 #972
Quail-Ridge Chip Royale
 3134545695 100%RHA-NA
 Born 10/19/19

Quail-Ridge Holsteins
 96 Deck Rd
 Womelsdorf, PA 19567
 717-644-5448

*Will sell fresh, Due 12/6/21

Mr Chassity Gold Chip-ET
 140145553 8/21 PTA +1748GTPI
 +1.53T +1.10UDC +1.11FLC 99%R
 Goldwyn X EX-92 GMD-DOM Shottle

Quail-Ridge Mogul Rae
3-09 GP-82 +VGG+ 3134545574
 1-11 305 22920 3.5 803 3.0 681
 Sire: Mountfield SSI Dey Mogul-ET

2nd Dam:
Quail-Ridge Dempsey Royale
VG-87 VE+VV
 2-00 272 19430 4.3 827 3.4 670
 2-11 315 22720 3.9 878 3.6 817
 4-01 305 26910 3.7 997 3.5 948

3rd Dam:
Quail-Ridge Buckeye Renae
VG-87 EE++V
 3-02 297 31010 3.2 981 2.8 859
 5-01 279 30280 3.1 930 2.8 855
 6-00 347 32950 3.1 1026 2.9 944
 Lifetime 147750 3.1 4598 2.8 4167

LOT 72 #758
Jennings-Gap Add Pieces*RC
3202826304 98%RHA-I
Born 5/29/19

Jennings Gap Dairy LLC
c/o Billie Jo Rhodes
1435 Stover Shop Rd
Churchville, VA 24421
540-292-9366

Fresh 11/19/21

Farnear Aria Addison Ewl-ET*RC
3143160110 8/21 PTA +2030GTPI
+.2PL +2.87T +2.02UDC +1.17FLC
Crush X EX-96,2E McCutchen

2nd Dam:
Jennings Gap Arudolf Paula-RED
VG-87 VEVVV

Jennings-Gap Real Pearl-RED
2-11 GP-82 +++++ 3131677069
Sire: Hurtgen-Vue Reality-RED

LOT 73 #651
Jennings-Gap Integral Snow*RC
2-08 GP-83 +++++
3139726473 100%RHA-NA
Born 12/6/17
2-00 274 16890 4.4 738 3.4 569
2-11 322 24270 4.7 1141 3.5 844
Fresh 11/16/21

Jennings Gap Dairy LLC
c/o Billie Jo Rhodes
1435 Stover Shop Rd
Churchville, VA 24421
540-292-9366

Blondin Integral-ET*RC
108109390C 8/21 PTA +2155GTPI
+.23% +25F +.04%P +.3DPR 2.66SCS
+1.79T +2.00UDC +1.02FLC 97%R
Sympatico X EX-94 Shottle

2nd Dam:
Jennings-Gap remy Sage-RED
GP-82 VV+G+
2-01 292 19850 4.4 883 3.3 646
3-00 290 20860 4.7 987 3.3 691
3-11 312 22200 4.6 1015 3.3 739
3rd Dam:
Jenning-Gap Ralph Sicily*RC
VG-85 EE+V+
6-03 320 25600 4.5 1140 3.2 821
Lifetime 141120 4.5 6357 3.3 4673

Jennings-Gap R Splendid-RED
2-07 G-78 +GGGG 3131677047
2-02 1717 12380 4.3 532 3.3 410 inc.
SDire: Monringview Roxbury-RED-ET

LOT 74 #14
Jenning-Gap JY Bubbles-RED
2-02 GP-82 +++++
3149144014 87%RHA-I
Born 6/5/18
2-01 305 18180 3.8 699 3.3 603
Fresh 10/14/21 w/ 2nd calf

Jennings Gap Dairy LLC
c/o Billie Jo Rhodes
1435 Stover Shop Rd
Churchville, VA 24421
540-292-9366

Cycle McGucci Jordy-RED
3131666411 8/21 PTA +1719GTPI
+2.88T +2.16UDC +3.00FLC 98%R
McGucci X EX-90 Gold Chip

2nd Dam:
Jennings Gap Butch 1166-RED

Jennings-Gap Rbll Brita-RED
2-08 GP-83 ++++V 3131677097
Sire: KHW Redbull*RC



Ammon-Peachey Shauna-ET EX-92,2E EEEEE GMD-DOM

**Global Cow of the Year 2015
(2nd Dam of Lot 75)*

LOT 75 #29

Brandt-View NK Jcy Saun-ET

144510957 99%RHA-I

Born 11/2/17

2-11 275 19240 3.5 679 3.1 596

Frewh 9/6/21 w/ 2nd calf

Nov. test- 113 lbs 4.6%F 3.0%P

SCC 39,000

Nevin Kuhns

2249 Newcomer Rd
Chambersburg, PA 17202
717-264-6897

Coyne-Farms Jacey CRI-ET

70541519 8/21 PTA +2403GTPI
+1374M +43P +3.2PL +1.9DPR
+.64T +.58UDC +.75FLC 99%R
AltaIota X Massey

Seagull-Bay SH Malinda-ET

71618859
-Sold for Dairy
Sire: Jolicap Highway-ET

2nd Dam: (Pictured above)
Ammon-Peachey Shauna-ET
EX-92,2E EEEEE GMD-DOM
2-01 365 35120 4.1 1427 3.3 1145
6-03 365 40290 3.7 1479 3.2 1309
8-00 365 36860 4.0 1481 3.4 1255
Lifetime 136690 4.1 5577 3.3 4578
***Global Cow of the Year 2015**
***Dam of Supersire, Headliner, etc.**

3rd Dam:
Pine-Tree Martha Sheen-ET
VG-86 VV+VV DOM
1-11 365 31210 4.2 1305 3.1 968

4th Dam:
Pine-Tree Missy Martha-ET
VG-86 VVV+V DOM
2-02 365 34730 3.6 1266 3.1 1070

5th Dam:
Wesswood-HC Rudy Missy-ET
EX-92,3E EEEEE GMD-DOM
4-11 365 40880 4.1 1665 3.4 1385
Lifetime 119610 4.1 4885 3.4 4031
***Global Cow of the Year 2014**

6th Dam:
Wesswood Elton Mimi
EX-90 EEEEE GMD-DOM
3-05 365 35380 3.3 1160 3.0 1054

7th Dam: Wesswood Mandingo Ivy
VG-87 VEEVV
6-05 365 36330 3.6 1305 2.8 1018
Lifetime 144060 3.4 4933 2.9 4139

8th Dam:
Wesswood Astro Matt Ester
VG-87 VEVV GMD-DOM
Lifetime 140110 3.6 5029 3.0 4158

9th Dam: Wesswood Bell Claudette
VG-87 GMD-DOM
8-04 365 38150 3.8 1443 2.8 1064
Lifetime 280980 3.6 9997 2.9 8092

LOT 75^{1/2}

Heifer Calf

*Reg. pending Born 9/6/21

Sire: Triplecrown Gatedancer-ET
74186134 8/21 PTA +2608GTPI
+1346M +.05% +65F +.05% +57P
+667NMS +.59 +1.67UDC 99%R
Alta1stClass X VG-87 Supersire

Dam: Jcy Saun (Sells as Lot 75)

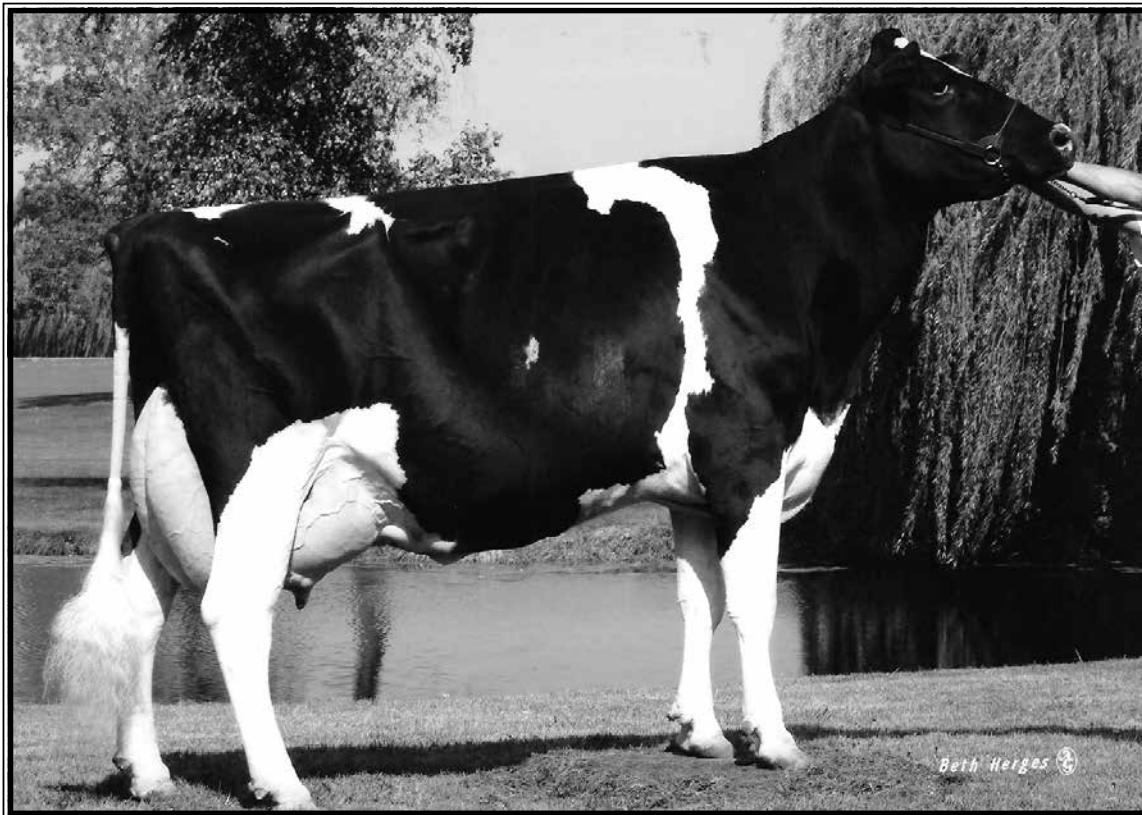

Charverne Durham Arlene EX-94,3E EEEEE DOM

**Res. All-American Jr 3yr-old 2003
(3rd Dam of Lot 76)*

LOT 76

PA-Lazy-K Doorman Arlene

144597286 99%RHA-I
Born 3/23/18
2-06 311 18070 3.8 683 3.4 608
Fresh 9/23/21 w/ 2nd calf
Nov. test- 86 lbs 3.1%F 3.2\$P
SCC 13,000

Nevin Kuhns

2249 Newcomer Rd
Chambersburg, PA 17202
717-264-6897

Val-Bisson Doorman-ET

107281711C 8/21 PTA +2164GTPI
+.11% +13F +.09% +9P +.2PL 2.65SCS
+2.45T +1.59UDC +.69FLC 99%R
Bookem X EX-94 Shottle

PA-Lazy-K Golden Drm Aries

143996910
Sire: Heavenly Golden Dreams-ET

2nd Dam:

**Miss-Long-Green Stmarines-ET
EX-91 VEVEE**

2-01 305 16480 3.9 636 3.3 545
3-03 258 16720 3.9 655 3.2 535
4-03 305 20860 3.6 757 3.2 674
5-09 284 18590 4.2 782 3.3 606
6-10 273 19680 3.7 726 3.2 628
8-01 258 17080 3.1 538 3.2 547
Lifetime 111860 3.7 4188 3.2 3626

3rd Dam: (Pictured above)

**Charverne Durham Arlene
EX-94,3E EEEEE DOM**

4-03 365 34140 3.6 1219 3.5 1197
5-09 365 37110 3.8 1395 3.4 1251
7-09 305 30110 4.0 1204 3.3 986
Lifetime 159514 3.8 6008 3.5 5549
**Res. All-American Jr 3yr-old 2003
*HHM Jr All-American 4yr-old 2004
*Res. Jr All-American Aged Cow 2006
*1st Jr 3yr-old NAILE 2003
*1st 4yr-old & Grand Champion
Southern Nat'l Jr Dairy Show 2004
*1st Aged Cow WDE Jr Show 2006
*1st Aged Cow & Grand Champion
Kansas All-Breeds Dairy Show 2007*

4th Dam:

**Charverne Jolt Amber
EX-94,3E EEEVE**

5-07 365 34050 3.5 1193 3.1 1070
7-05 365 36250 3.4 1248 3.1 1140
8-11 365 32060 3.4 1079 3.1 993
Lifetime 206857 3.6 7395 3.2 6579

LOT 76^{1/2}

Heifer Calf

*Reg. pending Born 9/23/21

Sire: Croteau Lesperron Unix-ET

107567492C 8/21 PTA +2371GTPI
+572M +27F +13P +.8PL 2.90SCS
+2.38T +2.42UDC +.10FLC 98%R
Numero Uno X VG-85 Domain

Dam: Arlene (Sells as Lot 76)



Croaky-Pond Juror-Bond Roxy EX-90,2E EEVVE DOM

6-00 305 25030 3.9 969 3.3 834

(2nd Dam of Lot 77)

LOT 77 #57

PA-Lazy-K Doorman Baby Ruth

144597325 99%RHA-I

Born 5/3/18

2-02 341 21310 4.1 879 3.5 738

Fresh 10/28/21 w/ 2nd calf

Nov. test- 70 lbs 4.4%F 3.7%P

SCC 27,000

Nevin Kuhns

2249 Newcomer Rd
Chambersburg, PA 17202

717-264-6897

Val-Bisson Doorman-ET

107281711C 8/21 PTA +2164GTPI
+.11% +13F +.09% +9P +.2PL 2.65SCS
+2.45T +1.59UDC +.69FLC 99%R
Bookem X EX-94 Shottle

Peach-State Nk Clrk Ruth-ET

5-03 VG-86 VVV+V 142212705
2-00 365 21698 3.9 843 3.0 684
3-03 301 21984 4.0 875 2.9 637
Sire: Dool-Leigh Goldwyn Clark-ET

2nd Dam: (Pictured above)
Croaky-Pond Juror-Bond Roxy
EX-90,2E EEVVE DOM
6-00 305 25030 3.9 969 3.3 834

3rd Dam:
Croaky-Pond Durham Roxy
EX-92,2E EEEVE DOM
5-03 365 35940 3.1 1114 32.8 1015
Lifetime 100530 3.3 3341 3.1 3160

4th Dam:
Croaky-Pond Encore Randi-ET
EX-90 VEEVE
5-05 365 22430 3.2 723 3.0 670

5th Dam:
Lylehaven-G Elev Randi
VG-85 VVVVV
5-05 365 29470 3.6 1051 3.0 895
Lifetime 142759 3.5 4967 3.1 4404

6th Dam:
C Hanoverhill Tempo Roxy-ET
VG-88 VVEV
4-01 321 22480 3.8 857 3.1 686

7th Dam:
Hanover-Hill Astro Roxie
EX-91 VEEE GMD-DOM
8-06 365 35922 3.7 1340 3.0 1069

8th Dam:
Mil-R-Mor Roxette
EX-90 GMD-DOM 30*
Lifetime 121417 4.7 5725

9th Dam:
C Glenridge Citation Roxy
EX-97,4E GMD
Lifetime 209784 4.5 9471
*2X Queen of the Breed
*Mem. All-Time All-Am Produce of Dam
*16-EX daus.; over 400 EX descendants!

10th Dam: EX-90 GMD
Lifetime 218636 3.9 8581
*3X All-American Produce of Dam

11th Dam: VG-85 w/ 249580 life milk

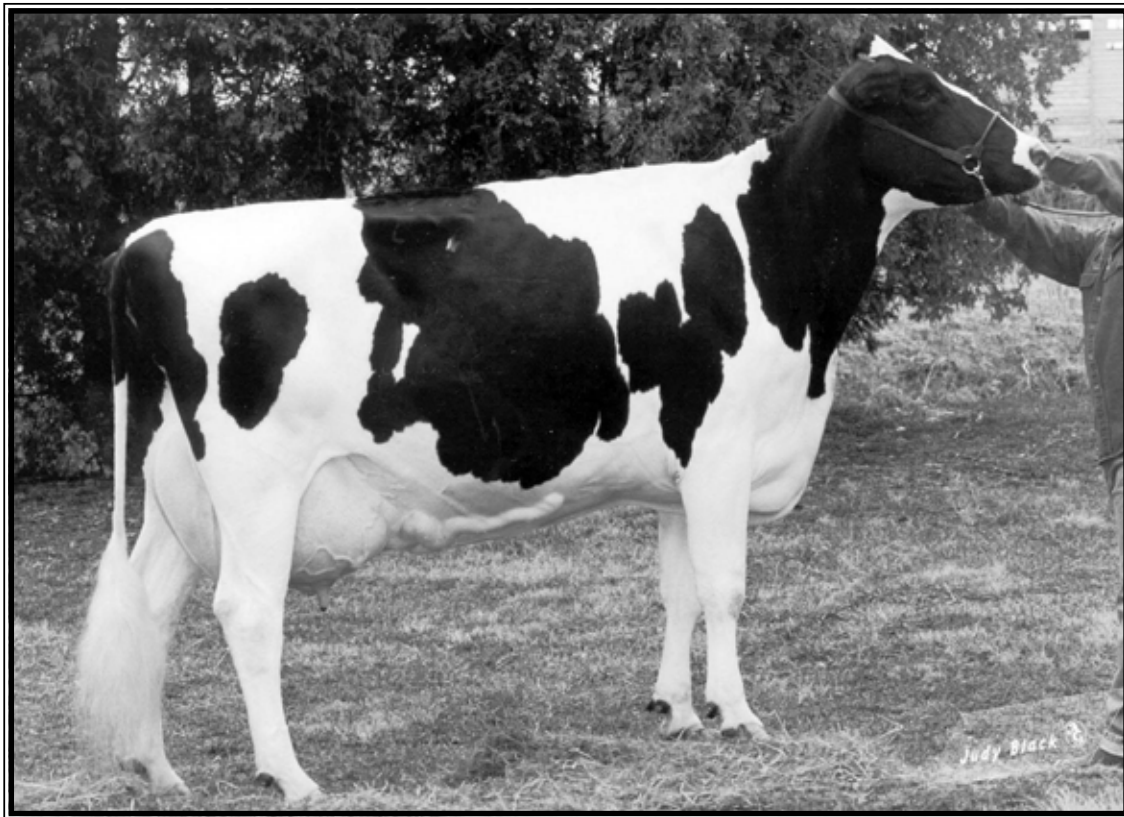

Elk-Lick Ann Charles Ardel EX-94,3E EEEEE DOM

Lifetime 156760 4.1 6381 3.1 4892
(5th Dam of Lot 78 & 6th Dam of Lot 79)

LOT 78 #173

PA-Lazy-K Reflector Ardell*RC*PO

4-05 GP-83 ++G+V

143964119 99%RHA-I

Born 1/5/16

2-03 331 20566 4.4 910 3.3 681

3-04 365 23322 4.4 1034 3.2 762

Fresh 9/16/21 w/ 4th calf

Nov. test- 84 lbs 4.5%F 3.2%P

SCC 13,000

Nevin Kuhns

2249 Newcomer Rd
Chambersburg, PA 17202
717-264-6897

S-S-I Mogul Reflector

70071611 8/21 PTA +2441GTPI
+1124M +16F +52P +3.4PL 2.89SCS
+1.10T +.77UDC +.83FLC 99%R
Mogul X EX-90 DOM Super

PA-Lazy-K Ladd Ardel-RED-ET*PO

4-02 GP-80 ++FG+ 142738353
2-00 365 22996 4.1 996 3.2 962
Sire: Tiger-Lily Ladd P-RED-ET

2nd Dam:

**PA-Lazy-K Shottle Ardel*RC
VG-88 EEEVV**

2-01 305 20630 4.0 824 3.5 722
3-07 332 24770 4.2 1034 3.5 858
4-07 316 23540 4.4 1046 3.5 826
5-07 267 20410 4.3 872 3.7 748
Lifetime 108980 4.2 4592 3.5 3851

3rd Dam:

**Shady-Land Adv Ardel-RED-ET
EX-91,2E EEEEE**

9-06 353 22460 4.3 5514 3.5 4576

4th Dam:

**Elk-Lick Rubens Ardel-ET
VG-88 EEV+V**

5-03 365 30030 3.7 1110 3.3 988

5th Dam: (Pictured above)

**Elk-Lick Ann Charles Ardel
EX-94,3E EEEEE DOM**

4-05 365 33160 4.0 1336 3.0 1007
5-10 365 31980 3.9 1244 2.9 922
8-04 365 27860 4.5 1263 3.1 852
Lifetime 156760 4.1 6381 3.1 4892
***13-EX & 19-VG daus. to date**

6th Dam:

**Elk-Lick Ann Star Arlene-TW
VG-85**

5-00 345 18490 3.5 656 3.0 560
6-01 317 19330 3.3 635 3.0 584
Lifetime 100550 3.6 3576 3.1 3137

7th Dam:

Elk-Lick Ann Viking VG-86

8-01 292 22960 3.6 833 2.7 630
Lifetime 122710 3.6 4405 3.0 3680

LOT 79 #56

PA-Lazy-K Lambda Ardell

3-03 GP-80 +GGF+

144600089 99%RHA-I

Born 5/1/18 8/21 PTA +2659GTPI

+245M +56F +24P +4.6PL -.1DPR

+2.06T +2.34UDC +.89FLC

2-06 318 18540 5.0 918 3.5 643

***Will sell fresh w/ 2nd calf**

Sire: **Farnear Delta-Lambda-ET**

3125993715 8/21 PTA +2758GTPI
+1060M +48F +42P +639NMS\$ +4.3PL
+2.73T +2.98UDC +.82FLC 99%R
Delta X EX-91,2E Uno

Dam: **Ardell (Sells as Lot 78)**

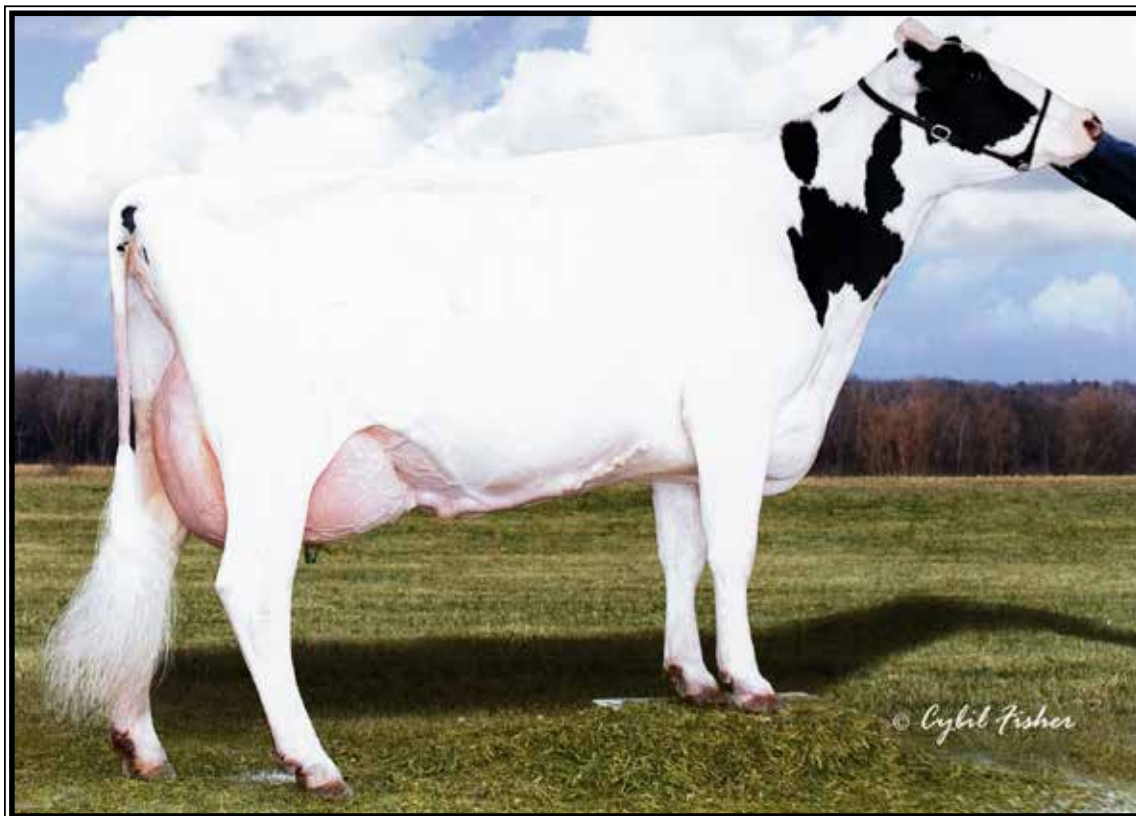

Pack-Herd Lee Tonya-ET EX-93,3E EEEEE

6-09 365 47950 4.4 2119 3.1 1504

(Dam of Lot 80)

LOT 80 #195

Hollendale NK McCutch Ti-ET

3-09 G-78 ++FF+

144022111 99%RHA-I

Born 9/20/16

4-00 312 22410 4.0 897 3.2 715

Fresh 10/14/21

Nov. test- 107 lbs 3.2%F 2.5%P

SCC 13,000

Nevin Kuhns

2249 Newcomer Rd

Chambersburg, PA 17202

717-264-6897

De-Su Bkm McCutchen 1174-ET

69990138 8/21 PTA +2235GTPI

+267M +.06% +27F +12P 2.91SCS

+2.19T +1.40UDC +.98FLC 99%R

Bookem X EX-91,2E DOM Shottle

Pack-Herd Lee Tonya-ET

9-10 EX-93,3E EEEEE 132560496

3-04 336 21610 3.4 729 3.0 659

4-10 305 33550 4.4 1470 2.9 976

6-09 365 47950 4.4 2119 2.9 1413

9-10 365 28150 3.5 972 3.0 850

Lifetime 165910 4.1 6753 3.2 5328

Sire: Comestar Lee-ET

(Pictured above)

2nd Dam:

Pack-Herd Encore Batonia

EX-92,2E EEEVE

3-11 340 25720 4.2 1070 3.1 805

4-11 293 26990 4.3 1164 3.1 848

**HM Jr Champion MD State Fair 2000*

**1st Fall Yrlg MD State Fair 2000*

**HM All-PA Fall Calf 1999*

3rd Dam:

Pack-Herd Leadman Baton

VG-87 VVVVV

5-06 365 30380 3.3 999 3.1 932

Lifetime 141960 3.3 4654 3.1 4432

4th Dam:

Pack-Herd Mark Bateau

VG-86, VG-MS

4-06 330 25730 4.0 1032 3.1 793

5th Dam:

Pack-Herd Valiant Beaux VG-87

7-07 365 28030 3.91107 3.2 897

Lifetime 170870 4.0 6752 3.4 5749

6th Dam:

Pack-Herd Kingpin Bea-OC GP-81

Lifetime 124580 3.9 4846

7th Dam:

Pack-Herd Ivanhoe Bea-TW

VG-85 GMD

Lifetime 236738 3.7 8698

8th Dam:

Overshot Freda Burcader Nepa

VG-87 GMD

Lifetime 109728 3.6 3936

LOT 80^{1/2}

Heifer Calf

*Reg. pending Born 10/14/21

Sire: Croteau Lesperron Unix-ET

107567492C 8/21 PTA +2371GTPI

+572M +27F +13P +.8PL 2.90SCS

+2.38T +2.42UDC +.10FLC 98%R

Numero Uno X VG-85 Domain

Dam: McCutch Ti (Sells as Lot 80)



**Squire-Hill MD Calla-ET*RC
EX-92,3E EEEEE DOM**

3-07 365 41730 3.3 1357 3.1 1303
(5th Dam of Lot 81)

2nd Dam:
Scot-Vu Advent Cassandra*RC F-70

3rd Dam:
Morrill Jordan Casey-ET*RC
GP-81 +V+GG

4th Dam:
Morrill K-View 707-ET*RC
EX-92,2E EEEEE DOM
4-04 365 38010 4.1 1573 3.1 1196
Lifetime 120330 4.2 5067 3.3 3963

5th Dam: (Pictured above)
Squire-Hill MD Calla-ET*RC
EX-92,2E EEEEE DOM
3-07 365 41730 3.3 1357 3.1 1303
5-09 365 38085 3.1 1177 3/2 1201
Lifetime 165180 3.2 5335 3.3 5401

6th Dam:
Roncon Carla Factor-RED
EX-93,4E EEEEE
4-10 365 40470 3.8 1520 3.1 1246
6-03 365 43780 4.6 2029 3.0 1327
Lifetime 233700 4.1 9630 3.1 7170

LOT 81 #125
PA-Lazy-K Stronger Carla*RC
144998434 99%RHA-I
Born 8/18/19

Nevin Kuhns
2249 Newcomer Rd
Chambersburg, PA 17202
717-264-6897

Fresh 9/23/21
Nov. test- 56 lbs 4.8%F 2.6%P
SCC 13,000

Lesperron Stronger-ET*RC
108644977C 8/21 PTA +2475GTPI
+292M +41F +8P +1.9PL 2.82SCS
+2.25T +2.64UDC +.96FLC 93%R
Monterey X Numero Uno

LOT 81 1/2
R&W Heifer Calf
*Reg. pending Born 9/23/21
Sire: Ri-Val-Re Rager-RED-ET
72353457 8/21 PTA +2563GTPI
+779M +49F +33P +5.0PL .1DPR
+1.55T +.63UDC +1.14FLC 98%R
Relief X VG-88 Observer
Dam: Carla (Sells as Lot 81)

PA-Lazy-K SS Duece Cala-RED
5-01 VG-88 VVVVV 143353322
2-05 352 21420 3.2 692 3.3 706
3-06 341 16950 3.3 564 3.5 597
4-07 342 29390 3.6 1072 3.2 947
Sire: Scientific SS Deuce-ET*RC

LOT 82 #120
PA-Lazy-K Sympatico Fay-RED
144998452 100%RHA-NA
Born 7/29/19

Nevin Kuhns
2249 Newcomer Rd
Chambersburg, PA 17202
717-264-6897

Fresh 9/22/21
Nov. test- 84 lbs 3.1%F 2.7%P
SCC 20,000

Dymenthholm S Sympatico-ET*RC
11004723 8/21 PTA +2341GTPI
+1122M +38F +22P +2.0PL 2.87SCS
+.82T +1.11UDC +.57FLC 99%R
Snowman X EX-90 Planet

LOT 82 1/2
***RC Heifer Calf**
*Reg. pending Born 9/22/21
Sire: Mr Mccut Dante 1407-ET
72128196 8/21 PTA +2750GTPI
+2315M +76F +72P +799NMS
+3.9PL +1.53T +.88UDC +.18FLC
Mccutchen X VG-87 Robust
Dam: Fay-RED (Sells as Lot 82)

PA-Lazy-K Silver Fay
2-08 GP-81 ++G++ 144189838
2-03 326 17570 3.7 650 3.4 595
3-04 174 14320 3.5 504 3.2 458
Sire: Seagull-Bay Silver-ET

2nd Dam:
Scot-Vu Advent Fawn*RC
VG-88 VEVVV
6-04 328 25670 2.8 712 3.1 803
7-04 360 26890 2.9 780 3.1 841

3rd Dam:
Scot-Vu Ruvens Flo*RC
VG-88 +EV+E
4-04 305 24420 4.1 1008 3.2 790

4th Dam:
Scot-Vu Sabre Fay-RED
EX-91,2E EEVVE
3-00 305 18530 3.2 588 3.0 555

5th Dam:
Scot-Vu Lo-Nox Glenda-RED
VG-88 EEVVV
8-11 305 22350 4.3 960 3.2 718

LOT 83 #123

PA-Lazy-K Heineken Gail

144998416 99%RHA-I

Born 8/12/19

Fresh 10/1/21

Nov. test- 54 lbs 4.9%F 2.6%P

SCC 13,000

Nevin Kuhns

2249 Newcomer Rd

Chambersburg, PA 17202

717-264-6897

OCD Muscadet Heineken-ET

3131669137 8/21 PTA +2387GTPI

+815M +35F +.03% +33P +1.6PL

+1.33T +1.38UDC +.84FLC 92%R

Muscadet X VG-86 DOM Headliner

PA-Lazy-K Gabor Glenda

2-06 GP-81 ++GG+ 143964100

2-01 305 18980 3.8 721 3.0 567

Sire: Willow-Marsh-CC Gabor-ET

2nd Dam:

PA-Lazy-K Ostyle Glenda

GP-81 G+F++

3rd Dam:

Scot-Vu Rubens Grace*RC

VG-86 VVG+V

4-05 305 26420 3.8 1013 3.2 839

6-01 305 26800 4.1 1108 3.1 825

Lifetime 113000 4.0 4506 3.2 3612

LOT 84 #124

PA-Lazy-K Sympatico Spicy*RC

144998425 99%RHA-I

Born 8/13/19

Fresh 9/19/21

Nov. test- 70 lbs 3.2%F 2.8%P

SCC 19,000

Nevin Kuhns

2249 Newcomer Rd

Chambersburg, PA 17202

717-264-6897

Dymentholm S Sympatico-ET*RC

11004723 8/21 PTA +2341GTPI

+1122M +38F +22P +2.0PL 2.87SCS

+.82T +1.11UDC +.57FLC 99%R

Snowman X EX-90 Planet

2nd Dam:

Scot-Vu Addiction Cinnamon-RED

Scot-Vu Advantage Spice-RED

170256142

1-10 324 17579 3.8 681 3.2 554

2-10 365 17161 3.9 684 2.9 581

4-02 312 19349 3.6 701 3.0 590

Sire: Rosedale Advantage-RED

LOT 85 #8508

Darr-Lynn Insider Splash-TW

3134098087 99%RHA-NA

Born 6/30/17

2-05 305 19080 3.7 714 3.4 649

Fresh 10/17/21 w/ 2nd calf

Diedra Bollinger

265 Cold Spring Rd

Elizabethtown, PA 17022

717-269-2240

Insider-ET

FRA5368980695 8/21 PTA +2361G

+759M +26F +20P +.6PL 2.74SCS

+1.29T +1.84UDC +1.62FLC 95%R

Mogul X Freddie

2nd Dam: 23EFK5537

3rd Dam:

Darr-Lynn Bonanza Sage

VG-88 VEVVV

Darr-Lynn Toystory Sophia

10-03 VG-86 EEV++ 66111812

2-00 305 18300 3.7 671 3.1 573

-had several more lactations not on official test. Lived to well over 10 yr-old

Sire: Jenny=Lou Mrhsl Toystory-ET

***Twin sister sold for \$2,000 on 2021 New Holland Show & Sale**



**Savage-Leigh Licorice-ET
EX-92 EEVVE GMD-DOM**

**HM All-American 5yr-old 2006
(4th Dam of Lot 86)*

2nd Dam:
Savage-Leigh Atwd Light-ET
EX-90 EEVVE
2-00 331 24020 4.5 1074 3.6 858
3-03 305 22980 5.0 1145 3.7 847

3rd Dam:
Savage-Leigh Dundee Lily-ET
VG-88 EVVVV
2-00 162 15040 3.5 532 3.0 445

Maternal sisters include:
Savage-Leigh Leona-ET EX-96,2E
5-05 365 42050 4.3 1796 3.2 1343
**Nom. All-Am 125,000 lb Cow 2013 & 2014
*Res. All-Am 125,000 lb Cow 2012
*Nom. All-Am & All-Can 5yr-old 2010
HHM All-American Jr 2yr-old 2007

Savage-Leigh Lavish-ET EX-94,2E
4-04 365 40290 4.2 1711 3.1 1264
**All-MD 125,000lb cow 2011
Nom. All-Am Sr 2yr-old 2007

4th Dam: (Pictured above)
Savage-Leigh Licorice-ET
EX-92 EEVVE GMD-DOM
4-02 365 51220 4.3 2179 3.1 1596
**1st MD Milk & 2nd MD fat
Lifetime 113740 4.4 4968 3.2 3643
HM All-American 5yr-old 2006

5th Dam:
Savage-Leigh Bellwood Linda
EX-92,2E EEEEE GMD-DOM
2-10 365 40240 5.8 2349 3.6 1434
Lifetime 126760 5.2 6576 3.4 4317
**Nom. Global Cow of the Year 2005
Nom. All-American Jr 3yr-old 1999

6th Dam:
Savage-Leigh Star Linda-ET
VG-87, EX-MS GMD
2-02 365 30980 4.0 1236 3.1 952

7th Dam:
Savage-Leigh Glenview Linda
EX-90 GMD
6-08 365 41820 4.6 1936 3.0 1247
Lifetime 150300 4.4 6636 3.2 4813

LOT 86 *MALE*

Ynkers-Pride Braxton Lester
3210880502 100%RHA-NA
Born 12/14/20

Steve & Melanie Younker
5133 Four Point Rd
Bernville, PA 19506
484-256-6229

***Service-Age Bull**

Regancrest S Braxton-ET
61898423 8/21 PTA +1409GTPI
+610M +1.77T +.17UDC +.23FLC
Shottle X EX-92 HM All-Am Durham

Mcgk Goldwyn Lynn-ET
3143480625
2-00 365 26097 3.5 902 3.5 914
Sire: Braedale Goldwyn

LOT 87 #8503

Darr-Lynn Pedro Barbie
3134098082 100%RHA-NA
Born 3/21/17
2-01 305 18870 3.6 673 3.2 604
3-04 305 29420 3.6 1046 3.1 915
Fresh 10/15/21 w/ 3rd calf

Diedra Bollinger
265 Cold Spring Rd
Elizabethtown, PA 17022
717-269-2240

Donegal-Creek Bxtr Pedro-ET
139932533 8/21 PTA +1972GTPI
+10M +17F +1.8PL +.0DPR -.04T
Baxter X EX-94,4E Outside

Darr-Lynn Mayfield Babe
2-05 GP-83 +V+GV 3008921429
Sire: De-Su D Mayfield 893-ET

2nd Dam:
Darr-Lynn Payday Brit
VG-88 EVVVV



Ri-Val-Re Super Nike
UG-86 UU+UU
 (3rd Dam of Lot 88)

LOT 88 #1725

Brandt-View Huey Hazel

3141609302 99%RHA-I
 Born 6/14/19 12/21 PTA +2654GTPI
 +677M +42F +40P +714NMS\$ +6.6PL
 +.6DPR 2.59SCS +.65T +1.46UDC

Fresh 11/19/21

**Nice genomics for age group!*

Brandt-View Farms

2044 Horseshoe Pike
 Annville, PA 17003
 717-821-1238

T-Spruce Frazzled Huey-ET

3142490264 8/21 PTA +2761GTPI
 +442M +.21% +78F +31P +795NMS\$
 +5.8PL +.85T +1.47UDC +.17FLC
 Frazzled X VG-85 DOM Silver

Brandt-View Jedi Jacinta

3141608987
 3-04 305 16450 4.5 733 3.8 630
 Sire: S-S-I Montross Jedi-ET

2nd Dam:

Ri-Val-Re Alchey Nike-ET
VG-85 VVVVFV
 2-02 365 37270 3.5 1303 3.3 1212
 3-06 333 31930 3.6 1162 3.3 1041
 4-09 332 38350 3.6 1392 3.3 1269
 6-00 324 34670 3.5 1230 3.3 1147
 7-01 365 38940 3.6 1411 3.3 1289
 Lifetime 190540 3.6 6820 3.3 6298

3rd Dam:

Ri-Val-Re Super Nike
VG-86 VV+VV
 4-05 222 23780 3.4 810 3.2 771

4th Dam:

Ri-Val-Re Shottle Ali-ET
VG-88 EEVVV DOM
 3-03 365 34890 3.6 1251 3.3 1140

5th Dam:

Ri-Val-Re Jesther Nina-ET
VG-88 GMD-DOM
 6-03 365 41990 3.6 1506 3.4 1407
 Lifetime 131260 3.5 4601 3.5 4557

6th Dam:

Peckenstein Terry Nike-ET *CV
VG-85 GMD-DOM
 2-01 365 34580 3.8 1319 3.3 1144

7th Dam:

Peckenstein Elton Nikki-ET
EX-90 DOM
 4-10 365 37500 43.2 1566 3.3 1227

8th Dam:

Peckenstein Bstar Scarlet
VG-86 GMD-DOM
 2-01 365 33710 3.8 1280 3.1 1052

9th Dam:

Ramadaly Melvin-209 Kay
EX-90 GMD-DOM
 4-06 365 42090 4.5 1898 3.0 1278
 Lifetime 165230 4.1 6771 3.2 5292

LOT 89 #1769

Brandt-View Upgrade Morgan

3141609346 99%RHA-I
 Born 5/12/17 8/19 PTA +2074GTPI
 +2.73T +1.55UDC +1.14FLC

Fresh 11/11/21

**Looks like easy VG 2yr-old*

Brandt-View Farms

2044 Horseshoe Pike
 Annville, PA 17003
 717-821-1238

Our-Favorite Upgrade-ET

3146864323 8/21 PTA +2121GTPI
 +.4PL +3.59T +2.04UDC +1.68FLC
 Crush X EX-94,3E Atwood

Brandt-View Hotline Marlo

3141609039
 -Sold on Best of the Barn VIII Sale
 Sire: Maple-Downs-I G W Atwood-ET

2nd Dam:

Brandt-View Atwood Abbey
VG-85 VVGV
 2-00 365 29290 4.0 1185 3.3 954
 3-08 351 34180 4.0 1375 3.3 1135

3rd Dam: Brandt-View Dundee Dazzle
VG-87 VEV+V

2-05 337 26730 3.8 1023 3.3 875

4th Dam:

Brandt-View Aspen Audrey-ET
GP-83 VVV++
 1-11 298 22120 4.3 951 3.2 698
**Jr Champion 2008 Leb Co. 4-H Show*

5th Dam:

Beshore SS Lisa
VG-85 VVF+V
 1-11 365 34190 4.1 1388 3.1 1075

6th Dam:

Beshore Durham Glitter
EX-90 EEEVE
 3-02 365 27140 3.2 872 3.1 832
**1st place 3yr-old '07 PA Farm Show*

7th Dam: EX-90 by Outside

2-05 339 24990 3.1 781 2.8 708

8th Dam: VG-86 by Highlight

2-09 364 26370 3.9 1032 2.9 762



**Brandt-View Colby Kimber-ET
UG-87,EX-MS DOM**

2-03 364 42720 3.6 1541 3.2 1375
(2nd Dam of Lot 90 & 3rd Dam of Lot 91)

LOT 90 #1711

Brandt-View Rolan Ripley

3141609288 99%RHA-I
Born 4/20/19 8/21 PTA +2569GTPI
+2.5% +73F +18P +568NMS +2.7PL
+2DPR +.81T +1.34UDC

Fresh 11/13/21

Brandt-View Farms

2044 Horseshoe Pike
Annville, PA 17003
717-821-1238

Progenesis Modest Rolan512-ET

125292277C 8/21 PTA +2766GTPI
+576M +.24% +91F +33P +767NMS
+3.2PL +1.03T +1.96UDC +.64FLC
Modesty X VG-87 DOM Bombero

Brandt-View Flagship Fun-TW

3-05 G-79 VG+F+ 3141608992
-Sold for Dairy
Sire: S-S-I 1stClass Flagship-ET

2nd Dam:
Brandt-View Num Uno Nosy-ET
EX-91 EEEVE
2-03 328 26770 4.6 1229 3.3 877
3-05 328 30410 4.8 1474 3.3 995
4-09 299 27720 4.5 1244 3.3 914
5-10 291 26130 4.5 1165 3.1 823
6-10 241 25860 4.9 1259 3.3 845
Lifetime 136890 4.7 6371 3.3 4454

3rd Dam: (Pictured above)
Brandt-View Colby Kimber-ET
VG-87 VE+GV EX-MS DOM
2-03 364 42715 3.6 1541 3.2 1379
**daus. sold for \$41,000 & \$26,000*
**AI sons include Calico & Kristoff*

4th Dam: Conant-Acres Potter Gail-ET
VG-87 VV++V DOM
2-00 365 46630 3.8 1761 3.1 1436

5th Dam: Conant-Acres BWM Ginny-ET
VG-88 VVVVE DOM
2-01 365 28300 3.2 902 3.1 878
**Full sister to 7HO7455 Granger*

6th Dam: Chan-Lee Duster Glenna-ET
EX-90 EEVVE GMD-DOM
3-07 365 35380 3.7 1312 3.4 1209
Lifetime 120350 3.9 4659 3.4 4104

7th Dam: Chan-Lee Aerostar Glare-ET
EX-91,3E VEEEE DOM
5-02 365 29060 4.0 1168 3.3 961
Lifetime 162500 3.7 6092 3.2 5269

8th Dam: Chan-Lee Mark Starglo
VG-87 +EVE DOM
2-03 365 20490 4.0 827 3.1 644

8th Dam: Chan-Lee Valiant Starfire-ET
VG-86 VVVV
Lifetime 126550 2.9 3696 2.9 3658

9th Dam: Chan-Lee Jet Stream Stardust
VG-88 VEVV DOM
Lifetime 167510 3.5 5868

LOT 91 #1764

Brandt-View Riveting Meeka

3141609341 99%RHA-I
Born 9/12/19 12/21 PTA +2641GTPI
+354M +.18% +64F +23P +633NMS
+4.4PL +1.43T +1.61UDC +.62FLC

Fresh 11/2/21

**Nice genomics for age group!*

Brandt-View Farms

2044 Horseshoe Pike
Annville, PA 17003
717-821-1238

S-S-I Frzzld Riveting-ET

3133120549 8/21 PTA +2840GTPI
+778M +57F +35P +881NMS +7.5PL
+1.6DPR +1.11T +1.53UDC +.24FLC
Frazzled X VG-87 Profit

Brandt-View Modesty Marnie

3141609046
-Sold for Dairy as fresh 2yr-old
Sire: Bacon-Hill Pety Modesty-ET

2nd Dam:
Brandt-View Mntry Maria-ET
-sold for Dairy as fresh 2yr-old

3rd Dam:
Brandt-View Num Uno Nosy-ET
EX-91 EEEVE
3-05 328 30410 4.8 1474 3.3 995
4-09 299 27720 4.5 1244 3.3 914
6-10 241 25860 4.9 1259 3.3 845
Lifetime 136890 4.7 6371 3.3 4454

4th Dam: (Pictured above)
Brandt-View Colby Kimber-ET
VG-87 VE+GV EX-MS DOM
2-03 364 42715 3.6 1541 3.2 1379
**daus. sold for \$41,000 & \$26,000*
**AI sons include Calico & Kristoff*

5th Dam:
Conant-Acres Potter Gail-ET
VG-87 VV++V DOM
2-00 365 46630 3.8 1761 3.1 1436

6th Dam:
Conant-Acres BWM Ginny-ET
VG-88 VVVVE DOM
2-01 365 28300 3.2 902 3.1 878
**Full sister to 7HO7455 Granger*

7th thru 10th Dams all VG or EX
**All listed on the above lots pedigree*



**Lars-Acres Felices Fame-ET
EX-91 EEVVE DOM**

4-03 346 28720 4.4 1266 3.5 1001
(3rd Dam of Lot 92)

2nd Dam:
OCD Numero Uno Frances-ET
VG-87 VV+VV DOM
3-04 244 29530 4.6 1367 3.3 973
4-07 315 42810 4.2 1819 3.3 1412

3rd Dam: (Pictured above)
Lars-Acres Felices Fame-ET
EX-91,2E EEVVE DOM
4-03 346 28720 4.4 1266 3.5 1001

4th Dam:
Markwell Durham Felice
EX-92 EEEEE GMD-DOM
3-10 365 33960 3.9 1330 3.3 1115

5th Dam:
Markwell Outside Finesse-ET
EX-90 EEVEV DOM
3-05 365 37870 4.0 1502 3.2 1226
Lifetime 112630 4.1 4662 3.4 3782

6th Dam:
Ms Markwell Rudlp Rarity-ET
VG-88 EEE+V
2-03 365 26080 3.9 1016 3.2 841

7th Dam: Markwell Thor Renee-ET

8th Dam:
Markwell Bstar E Raven-ET
EX-95,3E EEEEE GMD-DOM
4-09 365 36610 4.3 1580 3.2 1185
Lifetime 160020 4.1 6623 3.4 5458
Queen of the Breed finalist
Over 100 EX descendants

9th Dam:
Markwell Mark Elite
EX-92,4E EEVEE GMD-DOM
7-00 365 36230 3.9 1426 3.0 1096
Lifetime 211430 3.8 8108 3.4 7131

10th Dam:
Rockalli Mars Emily
EX-94,4E EEEEE GMD-DOM
3-10 365 28370 3.7 1050 3.3 934
Lifetime 182970 3.8 7016 3.3 5983

LOT 92 #1717

Brandt-View Roln Ruby

3141609294 99%RHA-I
Born 5/6/19 8/21 PTA +2664GTPI
+2.8% +82F +636NMS +2.7PL
+1.0DPR +.88T +1.63UDC +.57FLC

Fresh 10/24/21

**Nice genomics for age group!*

Brandt-View Farms

2044 Horseshoe Pike
Annville, PA 17003
717-821-1238

Progenesis Modest Rolan512-ET

125292277C 8/21 PTA +2766GTPI
+576M +.24% +91F +33P +767NMS
+3.2PL +1.03T +1.96UDC +.64FLC
Modesty X VG-87 DOM Bombero

Brandt-View Franchise Fiz

2-03 GP-81 GGG++ 3141609027
2-00 179 13470 4.5 603 3.3 440 inc.
Sire: OCD Rodgers Franchise-ET

LOT 93

Tulpa-Cana Odell 1980

3207362720 98%RHA-I
Born 1/5/20

Fresh 11/14/21

Jared Kline

803 Prescott Rd
Lebanon, PA 17042
717-679-9299

Pine-Tree Odell-ET

3132117261 8/21 PTA +2410GTPI
+239M +.12% =43F +15P +2.9PL
+1.10T +1.63UDC -.07FLC 89%R
Raiden X Gp-83 Kingboy

2nd Dam:

Tulpa-Canal Levi 1501

1-10 305 21430 4.3 926 3.5 750

LOT 93 1/2

Heifer calf

*Reg. pending Born 11/14/21

Sire: Denovo 15476 Hendrix-ET
3150607556 8/21 PTA +2810GTPI
+836M +77F +50P +4.0PL +1.1DPR
+1.09T +1.22UDC +.62FLC 78%R
Lylas X Everest

Dam: Odell 1980 (Sells as Lot 93)

Tulpa-Canal Monterey 1713

3132915442
1-11 305 22000 4.4 960 3.5 762
3-00 292 27390 4.5 1224 3.5 969
Sire: View-Home Monterey-ET



**Coyne-Farms Bkeye Yvonne-ET
VG-88 VEEVV DOM**

2-03 365 30837 4.1 1271 3.3 1012
(4th Dam of Lot)

2nd Dam:
S-S-I Dmaras Yakira 9824-ET

3rd Dam:
Woodcrest Super Yellow
VG-85 +V++V DOM
2-00 305 23310 3.9 914 3.3 763

4th Dam: (Pictured above)
Coyne-Farms Bkeye Yvonne-ET
VG-88 VEEVV DOM
2-03 365 30837 4.1 1271 3.3 1012
3-05 343 33300 3.7 1242 3.2 1053

5th Dam:
Coyne-Farms Finley Yarn-ET
VG-88 +EVVE GMD-DOM
2-00 365 36920 3.4 1257 3.1 1147
3-10 365 37540 3.3 1243 3.6 1360
Lifetime 121530 3.4 4146 3.4 4157

6th Dam:
Milkworth Manfred Yadda
VG-86 GMD-DOM
1-11 365 35730 4.0 1435 3.2 1159

7th Dam:
Milkworth Megabuck Yen GP-83, VG-MS
2-11 305 25380 3.8 1020 2.9 762

8th Dam:
Milkworth Blackstar Nach-ET GP-81, VG-MS
3-04 364 34690 3.3 1130 3.0 1050

79th Dam:
Foxworth Secret Naples-ET
VG-86 GMD-DOM
6-06 365 32830 3.6 1192 3.1 1010

10th Dam:
Foxworth Tradition Nicolena
VG-87 DOM
9-01 365 32640 3.6 1107 3.0 1013

11th Dam:
Ranson-Rail Nicki Combination
EX-90,2E GMD-DOM
5-08 365 35390 4.0 1239

LOT 94 #1770

Brandt-View Solution Beau

3141609347 99%RHA-I
Born 10/20/19 8/21 PTA +2454GTPI
+1099M +27F +25P +5.1PL +.70T

Fresh 11/19/21

Brandt-View Farms

2044 Horseshoe Pike
Annville, PA 17003
717-821-1238

Fustead S-S-I Solution-ET

339490455 8/21 PTA +2622GTPI
+929M +64F +31P +752NMS\$ +6.8PL
+.61T +1.02UDC +.08FLC 94%R
Frazzled X VG-85 DOM Rubicon

Brandt-View Blowtorch Bling

3141609063
-Sold for Dairy
Sire: Syryczuk Blowtorch-ET

LOT 95 #836

Zahncroft Supreme Laney

3204593546 100%RHA-NA
Born 3/17/19

John & Lucinda Bray

12 Little Swatara Ch Rd
Richland, PA 17087
717-821-0814

***Due approx. January to Hereford bull**

S-S-I Modesty Supreme-ET

3135087617 8/21 PTA +2424GTPI
+647M +46F +27P +555NMS\$ +3.0PL
+.1DPR -.01T +.51UDC +.94FLC
Modesty X VG-87 Monterey

Pennwood Atwood Lucky

2-10 GP-82 +VFG+ 3131924945
1-09 337 20090 3.5 696 3.1 632
Sire: Maple-Downs-I G W Atwood-ET

2nd Dam:

Pennwood Gabor Lupine
2-00 226 11080 3.5 388 3.4 373

3rd Dam:

Pennwood Sanchez Lopsy-TW
1-09 305 14290 4.0 565 3.4 485
2-09 291 17620 4.0 711 3.3 586
3-09 284 18540 3.6 662 3.3 617
4-08 264 18470 4.4 813 3.3 603

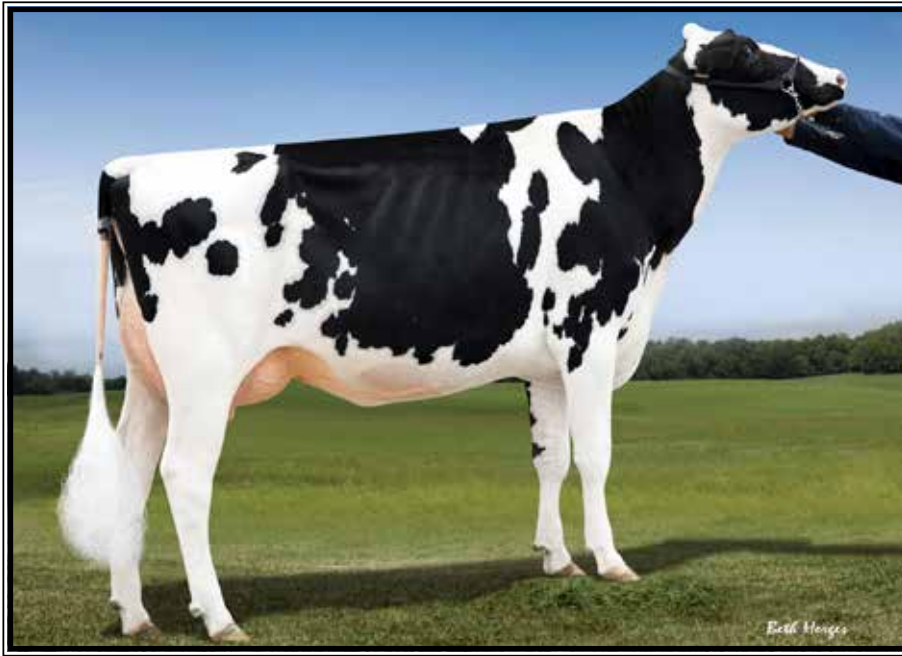

**Lookout Pesce Epic Hue-ET
UG-86 UU+UU**

**Nom. 2019 Canadian Cow of the Year!
(2nd Dam of Lots 96)*

2nd Dam:
Sunview Kingboy Harriet-ET
 VG-87 VE+VV
 2-02 365 36240 3.7 1357 3.5 1267
 3-06 365 40010 3.4 1346 3.4 1356
 Lifetime 120720 3.5 4262 3.4 4090

3rd Dam: (Pictured above)
Lookout Pesce Epic Hue-ET
 VG-86 VV+VV
 2-03 323 24330 4.3 1037 3.7 903
**Nom. 2019 Canadian Cow of the Year!*

4th Dam: Cookiecutter MOM Hue-ET
 VG-88-CAN-2yr
 2-04 365 28887 4.2 1210 3.7 1065
 -Sold for \$200,000 in the 2012 Sale of Stars
Full brother: 97HO40346 Hunter

5th Dam: Cookiecutter Sthollerwood
 EX-92,2E EEEEE DOM
 2-04 365 30410 4.8 1462 3.6 1088

6th Dam: Cookiecutter Gld Holler-ET
 VG-88 VVV+E DOM
 2-03 365 40730 3.5 1410 3.1 1249

7th Dam: Ms Kings-Rnsm Champ Haley-ET
 EX-90 EEVVE GMD-DOM
 3-11 365 43690 3.7 1625 3.1 1357

8th Dam: Regancrest-JDV Hanna-ET
 EX-90 EEVVE
 4-07 365 45110 4.3 1922 3.2 1449

9th Dam: Long-Haven Rudolph Dee-ET
 EX-90,2E EVVVE GMD-DOM
 2-11 365 32720 4.8 1565 3.8 1252
 Lifetime 166900 4.3 7099 3.5 5884

11th Dam: Regancrest Elton Disrael-ET
 VG-88 EX-MS DOM
 2-04 365 33617 4.5 1499 3.5 1169

12th Dam: Snow-N Denises Dellia
 EX-95,2E EEEEE GMD-DOM
 6-00 365 35230 4.0 1425 3.0 1049
 Lifetime 180240 3.9 7108 3.2 5723
 *Dam of sires 'Durham' & 'Dundee'

13th Dam: Snow-N Dorys Denise
 EX-90,2E EX-MS GMD-DOM
 5-09 365 33350 3.8 1256 3.1 1038
 Lifetime 114010 3.6 4153 3.2 3649

LOT 96 #1747
Brandt-View Freeborn Hadley
 3141609324 99%RHA-I
 Born 8/15/19

Brandt-View Farms
 2044 Horseshoe Pike
 Annville, PA 17003
 717-821-1238

Fresh 11/2/21

Sandy-Valley Freeborn-ET
 3014562339 8/21 PTA +2526GTPI
 +105M+36F +31P +537NMS +4.1PL
 2.58SCS +.64T +1.31UDC 92%R
 Bandares X Kingboy

BGP Modesty Holiday-ET
 144114393
 Sire: Bacon-Hill Pety Modesty-ET

LOT 97
Grade Holstein #753

Fresh 11/16/21

Sire:
Farnear Aria Addison Ewl-ET*RC
 3143160110 8/21 PTA +2030GTPI
 +.2PL +2.87T +2.02UDC +1.17FLC
 Crush X EX-96,2E McCutchen

consigned by:
Jennings Gap Dairy LLC
 c/o Billie Jo Rhodes
 1435 Stover Shop Rd
 Churchville, VA 24421
 540-292-9366

LOT 98
Grade Holstein #4798
 (2yr-old)

Fresh 11/9/21
 12/3 test- 70 lbs

Dam: by Gatedancer
2nd Dam: by Terrason
 -was an EX-91 reg. cow

consigned by:
Pat Arnold
 772 Stracks Dam Rd
 Myerstown, PA 17067
 717-304-0709

Sale Consignor Index

Arnold, Pat	98
Beiler, Caleb	26
Bollinger, Diedra	85,87
Brandt-View Farms	88-92,94,96
Bray, John & Lucinda	95
Brubaker, Michael & Melissa	49-51,70
Craun, Rachel	55,56
Crystal Star Dairy	7,8,63-65
Easy Girl Dairy	25,27
Fit Genetics	18,19
Good, Delton	40,53
Good, Warren	54
Jennings Gap Dairy LLC	3,14,57,58,72-74,97
Juniper Farms Inc & Calkins	5
Juniper Farms Inc.	6,9-11
Kline, Jared	46,93,93 1/2
Kuhns, Nevin	75-84
Kunkle, Michael	47,48,68
Martin, Glendon	52,52 1/2
Martin, Joseph Harvey	2,12,13
Nell, Carol, Zachary & Lauren	4
Nolt, Matthew	1
Potts, Christopher Ryan	37
Quail-Ridge Holsteins	39,66,67,69,71
Redcarpet Holsteins	21-23
Reist, Ken & Rhoda	41
Scarlet Summer Holsteins	20,24
Schuler Farms LLC	36,45,61,62
Sensenig, Randall	17,43
Stonehurst Farm, Inc.	16,44,59,60
Stump, Even & Darla	42
Stump, Javan	38
Wainwright, Charles	28-35
Yunker, Steve & Melanie	86
Zimmerman, Matt	15,15 1/2

Please Bring This Catalog to the Sale!

Catalogs by:

Daniel Brandt 
PEDIGREES & MARKETING

167 Valley Lane, Annville, PA 17003

Ph: 717-821-1238 • E-mail: brandtfive@comcast.net