

**38th Annual**

**NITTANY LION**

**FALL CLASSIC**

***Saturday, October 30, 2021 • 10:30 AM***  
***Snider Ag Arena • University Park, PA***



- Sale Staff -

Chris Hill.....202-255-7907  
 AU-005197  
 David J. Lentz.....717-329-9202  
 Thad Sturgeon.....724-333-0504  
 Nick Raggi.....443-762-8338  
 Eric Smith.....814-883-2489  
 Taylor Wolfe .....570-428-4169  
 Matt Zimmerman.....717-222-0101

- Absentee Bids -

Absentee bids will be accepted by  
 Holstein Field Rep  
 Dave Reynolds 717-321-4011  
 or any member of the sale staff.

- Sale Manager -



839 Benner Pike  
 State College, PA 16801  
 814-234-0364 Fax 814-234-1698  
 email: contact@paholsteins.com

- Special Thanks -  
For Grain Donation



**ADM**<sup>®</sup>

Lester C. Griel, DVM

FISHER & THOMPSON DAIRY EQUIPMENT
--------------------------------------

# 38th ANNUAL NITTANY LION FALL CLASSIC

SATURDAY, OCTOBER 30, 2021 • 10:30 AM

SNIDER AGRICULTURAL ARENA, UNIVERSITY PARK, PA

GPS: 800 E. Park Ave, University Park, PA 16802

Sale Day Phones: 717-329-9202 & 413-230-8444

Entire catalog and updates on PA Holstein & Nittany Lion Fall Classic Facebook Pages

Internet bidding and live webcast available at [www.cowbuyer.com](http://www.cowbuyer.com)



AARON RAY TOMPKINS  
336-363-4639

## SALE COMMITTEE

- Sale Chairman -

Greg Norris • 413-230-8444

- Assistant Sale Chairman -

Ryan Allen • 301-514-4638

- Barn Manager -

Dominic Mattilio

- Assistant Barn Manager -

Oliver Prout

- Selections -

Lizzy Stoltzfus

Belle Dallam

Brooke Carey

Caroline Arrowsmith

- Animal Preparation -

Dylan Duncan

Adam Cole

Katelyn Taylor

Lizzy Stoltzfus

Caroline Arrowsmith

Emory Bewley

- Arena Preparation -

Johnna Calvert

Adam Cole

Sam Anderson

- Leadsman -

Brooke Carey

Lizzy Stoltzfus

Kylie Lusk

Belle Dallam

Hannah Diehl

Donald Opp

- Milking Crew -

Alexander Clark

Brooke Carey

Johnna Calvert

Adam Cole

**MASKS ARE REQUIRED ON PENN STATE PROPERTY**

**PA Holstein & Sale committee are not responsible for accidents**

# Pennsylvania Holstein Association

## Payment Information

### Terms of Sale:

Cash/Check/Credit Card

(3% buyer's premium charged on credit card purchases)

First time buyers must present a current bank letter of guaranteed funds made payable to Pennsylvania Holstein Association.

If buying via Cowbuyer.com or sale staff representation, then full payment must be made within 5 business days of the Sale. Preferred forms of payment received are Credit cards through Cowbuyer.com or PA Holstein Association; overnight shipped certified check or wire transfer to PA Holstein Association account.

## **REAL-TIME BIDDING ONLINE AT [WWW.COWBUYER.COM](http://WWW.COWBUYER.COM)**



- View/bid online in Real Time
- Registration is required. Please register at least one (1) hour prior to sale time at [www.cowbuyer.com](http://www.cowbuyer.com)
- High Speed Internet is required. Slower speed will not permit you to bid and keep pace in real time.
- Terms: Purchasing online constitutes a legal contract and promise for payment of purchases. All purchases must be paid within Five (5) days of sale date and prior to load out or delivery of cattle purchased.
- Cowbuyer.com is a service provider and is not responsible for the activity or inactivity of any technology, internet connection at the sale site or connection and technology of the bidders.

**For questions or information, contact:**

**Aaron Ray Tompkins – 336/363-4639, [atompkin@vt.edu](mailto:atompkin@vt.edu)**

# *We Are...The Penn State Dairy Science Club*



*The Nittany Lion Fall Classic Sale is a strong tradition for the Penn State Dairy Science Club, and we are excited to present the 38th edition of the sale this year. While sale's main function may be a fundraiser for the club, it provides the club with so much more than that. The sale is an opportunity for our students to learn about elite genetics, obtain skills in marketing and sales, network with alumni, and gain animal handling experience. Most importantly, it brings our club members together. As always, the Pennsylvania Holstein Association is our partner in this year's sale. We are very appreciative of their guidance and support and we thank them for their countless hours of work they have put into every aspect that goes into having this sale. It is clear from the group of animals in this sale that our consignors have put in some of their best and we want to thank them for doing so. From our high genomic lots to our elite type lots, there is sure to be something that will be the perfect addition to your operation. This sale would also not be possible without the many generous sponsors of the sale. From donating feed to shavings to equipment, we are grateful for their generosity and continued support of our club. Be sure to look in the back of the catalog for their advertisements so you can support them as well! I want to especially thank this year's sale chair, Greg Norris, and barn manager, Dominic Mattilio, for their hard work both in front of and behind the scenes to ensure the success of this sale. Their efforts have not gone unnoticed, and we thank them for everything they have done. Thank you everyone for coming out and supporting our sale and the Dairy Science Club!*

*Sincerely,*

*Belle Dallam*

*President, Penn State Dairy Science Club*





**PINE-TREE 9882 PROF 7019-ET VG-86**  
2ND DAM OF LOT A



**OCD SUPERSIRE 9882-ET VG-86 VG-MS DOM**  
3RD DAM OF LOT A

## Lot A

**PINE-TREE DAIRY**  
C/O MATTHEW STEINER  
MARSHALLVILLE, OH 44645  
330-466-8916

### Pine-Tree 7019 Bigal 604-ET

840003213277294 99%RHA-I \*TR \*TP \*TC \*TL  
55K GTPI +2953G

PTA +1307M +94F +53P 81R 8/21  
PTA +1064NM +.15%F +.04%P  
PTA +7.1PL 2.66SCS +.4DPR 2.7%DCE  
PTA +.68T +.97UDC +.38FLC 79R 8/21  
PTA +265FE +1.4FI 2.1%SCE

A2A2 AB Kappa Casein

• #2 GTPI Big AI daughter in the world  
"Strong in ALL THREE Mastitis traits"  
(SCC 2.66, Zoetis +3.2, CDCB Mast +106)

Maternal brothers to Bigal 604

**Pine-Tree Acura** TPI +2893 29H018960

**Pine-Tree-I Pursuit** TPI +2877 777H011186

## IVF SESSION

\*Buyer is purchasing rights to control the next IVF session(s). Buyer is guaranteed IVF sessions until a minimum of 8 #1 or #2 IVF embryos are produced. Embryo grades are determined at the time of transfer if fresh embryos or at time of freezing if freezing is requested by buyer. Buyer keeps all resulting embryos from these controlled IVF sessions. Buyer is responsible for all costs of the aspiration and mating sire decisions

### A-S-Cannon Frazzld Big AI-ET

840003140985513 99%RHA-I \*TR \*TP \*TC \*TY \*TV \*TL  
PTA +510M +89F +32P 89R 8/21  
PTA +5.8PL 2.69SCS -.5DPR 3.6%DCE  
PTA +.62T +1.24UDC -.12FLC 81R 8/21  
GTPI +2756G

### Pine-Tree 9882 Prof 7019-ET

840003132116871 99%RHA-I VG-86 \*TR \*TP \*TL  
12K GTPI +2751G  
PTA +1146M +60F +57P 90R 8/21  
PTA +761NM +.05%F +.07%P  
PTA +5.4PL 2.77SCS +.6DPR 1.5%DCE  
PTA +.79T +.50UDC +.17FLC 90R 8/21  
2-04 3x 365d 39160 4.1 1601 3.4 1312

3rd Dam

**OCD Supersire 9882-ET** VG-86 VG-MS DOM  
2-01 3x 365d 31870 4.1 1310 3.2 1023

4th Dam

**OCD Robust Shimmer-ET** EX-90 2E DOM  
5-08 3x 365d 40710 3.5 1407 2.9 1200  
Life: 1509d 146810 3.7 5485 3.0 4370

5th Dam

**Ammon-Peachey Shana-ET** VG-86 VG-MS DOM  
5-03 2x 335d 41528 4.3 1792 2.0 1175

6th-12th Dams

**Pine-Tree Martha Sheen-ET** VG-86 VG-MS DOM 1\*  
1-11 3x 365d 31210 4.2 1305 3.1 968

**Pine-Tree Missy Martha-ET** VG-86 DOM  
3-05 3x 361d 32220 3.9 1242 3.4 1111

**Wesswood-HC Rudy Missy-ET** EX-92 3E GMD DOM  
4-11 3x 365d 40880 4.1 1665 3.4 1385  
Life: 1262d 119610 4.1 4885 3.4 4031

**Wesswood Elton Mimi** EX-90 EEEEE GMD DOM  
3-05 2x 365d 35380 3.3 1160 3.2 1121

**Wesswood Mandingo Ivy** VG-87 VEEVV  
6-05 2x 365d 36330 3.6 1305 3.0 1087  
Life: 1835d 144060 3.4 4933 3.1 4412

**Wesswood Astro Matt Esther** VG-87 GMD DOM  
6-08 2x 365d 31860 3.5 1125 3.1 982  
Life: 1847d 140110 3.6 5029 3.2 4424

**Wesswood Bell Claudette** VG-87 GMD DOM  
9-10 2x 365d 38810 3.6 1383 2.9 1140  
Life: 3634d 280980 3.6 9997 3.1 8625

# Nittany Lion Fall Classic



**VIEW-HOME MRDIAN IOWA-ET VG-86 VG-MS DOM**  
3RD DAM OF LOT B



**PINE-TREE 2149ROBST 4846-ET VG-87 DOM**  
4TH DAM OF LOT B

## Lot B

JOEL KRALL  
LEBANON, PA 17042  
717-821-0886

### Furnace-Hill Zas Empathy-ET

840003219944589 99%RHA-I \*TR \*TC \*TY \*TL  
36K GTPI +2940 +780M +107F +50P 79R 8/21  
PTA +830NM +.27%F +.09%P  
PTA +2.8PL 2.81SCS -.6DPR 2.7%DCE  
PTA +2.08T +2.13UDC +.69FLC 78R 8/21  
PTA +249FE +0.3FI 2.6%SCF

*Maternal sisters to Empathy*

**Furnace-Hill Capt Emmy-ET** GTPI +3035 \$1055 DWP  
**Furnace-Hill Big Eden-ET** GTPI +2832  
**Furnace-Hill Nash Elisia-ET** GTPI +2952 \$1122 DWP

*Maternal brothers to Empathy*

**Furnace-Hill Encouager-ET** GTPI +2921  
"#1 Biggelo Son in the world"  
**Furnace-Hill Expectant-ET** GTPI +2924  
**Furnace-Hill Expedite-ET** GTPI +2902

## IVF SESSION

*\*Buyer is purchasing rights to control the next IVF session(s). Buyer is guaranteed IVF sessions until a minimum of 8 #1 or #2 IVF embryos are produced. Embryo grades are determined at the time of transfer if fresh embryos or at time of freezing if freezing is requested by buyer. Buyer keeps all resulting embryos from these controlled IVF sessions. Buyer is responsible for all costs of the aspiration and mating sire decisions*

### Claynook Zasberilla-ET

13030416C \*TR \*TP \*TC \*TL  
PTA +898M +102F +60P 81R 8/21  
PTA +2.0PL 2.84SCS -1.6DPR 3.0%DCE  
PTA +1.79T +2.07UDC -.15FLC 80R 8/21  
GTPI +2855G

### BGP Slmdnk Iowa 4975 Ewl-ET

840003140986378 99%RHA-I VG-86 VG-MS \*TR \*TC \*TL  
PTA +1591M +72F +50P 85R 8/21  
PTA +4.4PL 2.79SCS +.0DPR 2.3%DCE  
PTA +1.81T +1.68UDC +.33FLC 84R 8/21  
2-05 3x 365d 39170 4.1 1606 3.3 1286

• Locater List Cow Top 10000

*3rd Dam*

**View-Home Mrdian Iowa-ET** VG-86 VG-MS DOM  
2-02 3x 365d 35670 3.8 1342 3.1 1099

*4th Dam*

**Pine-Tree 2149Robst 4846-ET** VG-87 DOM  
2-04 3x 365d 32000 4.8 1520 3.2 1036

*5th Dam*

**Pine-Tree Zenith Sheen** VG-87 VG-MS DOM  
1-11 3x 305d 24500 3.98 959 3.0 740

*Maternal Sister to Sheen*

**Ammon-Peachey Shauna-ET** VG-87 DOM  
2-01 3x 365d 35120 4.1 1427 3.1 1079

• Dam of: **Supersire and Headliner**

*6th-12th Dams*

**Pine-Tree Martha Sheen-ET** VG-86 VG-MS DOM 1\*  
1-11 3x 365d 31210 4.2 1305 3.1 968

**Pine-Tree Missy Martha-ET** VG-86 DOM

3-05 3x 361d 32220 3.9 1242 3.4 1111

**Wesswood-HC Rudy Missy-ET** EX-92 3E GMD DOM

4-11 3x 365d 40880 4.1 1665 3.4 1385

Life: 1262d 119610 4.1 4885 3.4 4031

**Wesswood Elton Mimi** EX-90 EEEEE GMD DOM

3-05 2x 365d 35380 3.3 1160 3.2 1121

**Wesswood Mandingo Ivy** VG-87 VEEVV

6-05 2x 365d 36330 3.6 1305 3.0 1087

Life: 1835d 144060 3.4 4933 3.1 4412

**Wesswood Astro Matt Esther** VG-87 GMD DOM

6-08 2x 365d 31860 3.5 1125 3.1 982

Life: 1847d 140110 3.6 5029 3.2 4424

**Wesswood Bell Claudette** VG-87 GMD DOM

9-10 2x 365d 38810 3.6 1383 2.9 1140

Life: 3634d 280980 3.6 9997 3.1 8625

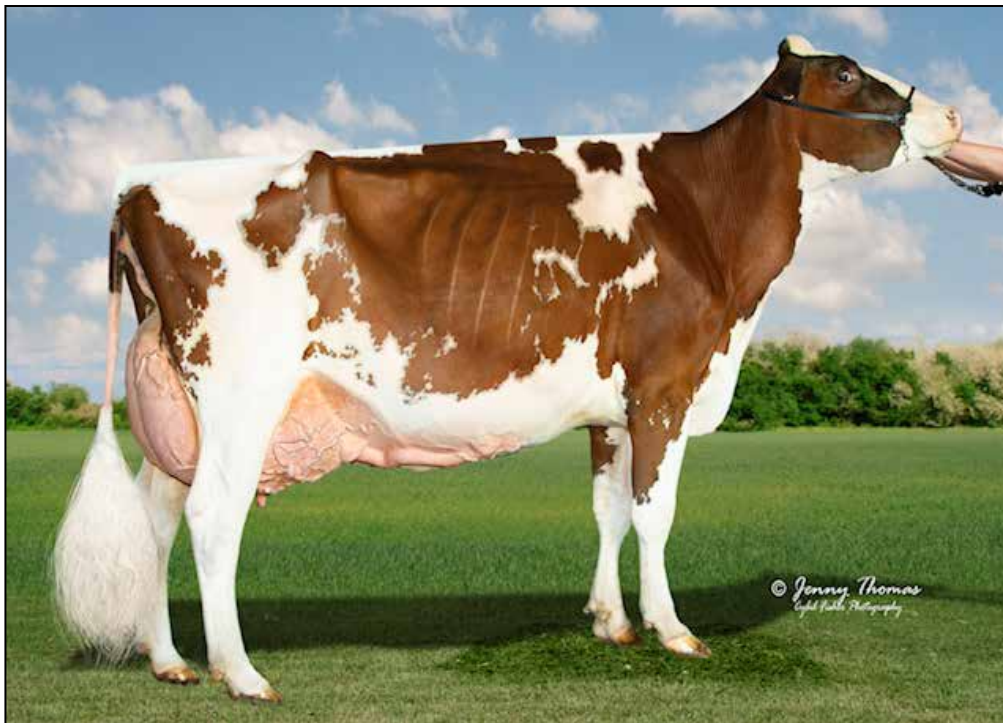

**CHERRY-LOR LADD RIPPLE-RED EX-95 EEEEE 2E  
DAM OF LOT C**

## Lot C

**CAEL HEMBURY**  
MUNCY, PA 17756  
570-546-8135  
570-713-4567 JENNIFER BOOP

### Cherry-Lor Ladd Ripple-Red

840003012982493 Excellent-95 EEEEE 2E \*PO \*TL

5-03 2x 356d 34460 4.5 1536 3.4 1156

4-01 2x 339d 31659 4.4 1394 3.2 1014

3-00 2x 341d 28850 4.2 1225 3.3 939

6-04 2x 283d 28240 4.6 1285 3.3 922

LTD: 1597d 143650 4.4 6270 3.3 4704

- 2nd Production Cow Grand Int'l R&W Show 2021
- Grand Champ/BB&O All-American R&W Show 2021
- Grand Champ Central PA Champ Show 2021
- Grand Champ PA Spring Show 2021
- Res. Sr & Res Grand Champ Spring Expo R&W 2021
- Res. All-American R&W Aged Cow 2020
- HM All-American Aged Cow 2020
- HM Grand Champ NA Open R&W 2020
- Unan. Jr All-American R&W 5-Yr-Old 2019
- Res. All-American R&W 5-Yr-Old 2019
- Res. Grand Int'l Jr R&W Show 2019
- Nom Jr All-American Jr 4-Yr-Old 2018
- Grand Champ/BB&O R&W All-American 2018
- Grand Champ Premier Nat'l Jr Show 2018
- Res Jr All-American Jr 3-Yr-Old 2017

### IVF SESSION

\*Buyer is purchasing rights to control the next IVF session(s). Buyer is guaranteed IVF sessions until a minimum of 8 #1 or #2 IVF embryos are produced. Embryo grades are determined at the time of transfer if fresh embryos or at time of freezing if freezing is requested by buyer. Buyer keeps all resulting embryos from these controlled IVF sessions. Buyer is responsible for all costs of the aspiration and mating sire decisions

*"Must be aspirated at the Trans Ova satellite center where she is housed"*

### Tiger-Lily Ladd P-Red-ET

69405976 Excellent-91 \*PC \*CD \*TY \*TV \*TL

PTA -1360M -15F -13P 99R 8/21

PTA +3.1PL 2.81SCS +1.8DPR 2.9%DCE

PTA +1.31T +.87UDC +.38FLC 99R 8/21

GTP1 +2071G

### Tiger-Lily Aaron Sheila-Red

70991485 Very Good-88 EX-MS

1-11 3x 305d 26350 3.0 802 2.9 755

### Maternal sisters to IVF Session

#### Cherry-Lor Awe Rippy-Red-ET EX-94 EX-MS

- Nom. Jr All-American R&W Jr 3-Yr-Old 2019
- Res. Int Champ Premier Nat'l Jr R&W Show 2019
- Nom Open & Jr All-American Jr 2-Yr-Old 2018
- 3rd Jr 2-Yr-Old Grand Int'l R&W Show 2018
- 2nd Jr 2-Yr-Old Premier Nat'l Jr R&W Show 2018

#### Cherry-Lor Dbk Robin-Red EX-91

- Nom All-American R&W Summer Jr 2-Yr-Old 2019
- 2nd Grand Int'l R&W Show 2019
- Nom All-American R&W Produce of Dam
- Nom All-American R&W Sr Best Three

### 3rd Dam

#### Tiger-Lily Absolut Cary-Red EX-91 EX-MS

3-10 3x 305d 30830 3.8 1167 3.4 1060

2-00 3x 365d 28490 3.7 1068 3.3 949

### 4th Dam

#### Tiger-Lily Redman 4106-Red VG-85 VG-MS

4-05 3x 365d 32730 3.5 1151 3.0 992

Life: 1781d 156980 3.4 5331 3.0 4649

### 5th Dam

#### Tiger-Lily Sabre 3551-Red VG-86

6-01 3x 365d 39560 3.0 1199 2.8 1115

Life: 2926d 267650 3.2 8685 2.9 7832

# Nittany Lion Fall Classic



**OAKLAND-VIEW H CHAMP-RED-ET EX-93 EX-MS 2E**  
2ND DAM OF LOT D



**CASHELLS UN CABERNET-RED-ET VG-87 VG-MS @ 2-08**  
DAM OF LOT D



**CASHELLS UN CUTIE-RED-ET VG-88**  
FULL SISTER TO DAM OF LOT D

## Lot D

**BENJAMIN & ELIZABETH CASHELL**  
TOWANDA, PA 18848  
814-280-0955

## FIVE-#1 IVF EMBRYOS

Five-Altitude-Red

Maternal sisters to Cabernet

### Cashells Jor Cerveza-Red-ET

- HM Jr All-American Winter Calf 2020
- Country-Path Abst Crazy-Red EX-92

### Farnear Altitude-Red-ET

840003128013348 99%RHA-I \*TC \*TY \*TV \*TL  
PTA -61M +13F +9P 88R 8/21  
PTA -1.9PL 3.00SCS -1.7DPR 3.0%DCE  
PTA +2.88T +2.23UDC +1.46FLC 85R 8/21  
GTPI +2173G

### Cashells Un Cabernet-Red-ET

840003148513339 99%RHA-I VG-87 VG-MS @ 2-08  
55K GTPI +1881G

- Jr. All-American R&W Fall Yrlg 2020
- HM All-American R&W Fall Yrlg 2020

Full sister to Cabernet

### Cashells Un Cutie-Red-ET VG-88

- 1st Jr 2-Yr-Old Grand Int'l R&W Show 2021
- All-American Spring Yrlg 2020
- Un. All-American Jr Best 3 Females 2020
- Un. All-American Spring Calf 2019

### Riverdown Unstopabull-Red

11801450C 99%RHA-I \*TY \*TV \*TL  
PTA -330M -21F -22P 97R 8/21  
PTA +2.60T +2.40UDC +1.99FLC GTPI +2039G

### Oakland-View H Champ-Red-ET

71428364 Excellent-93 EX-MS 2E  
3-02 2x 365d 33060 3.3 1083 3.2 1054  
4-07 3x 305d 30530 3.8 1159 3.1 961  
5-07 3x 201d 21250 4.8 1023 2.9 607  
2-03 2x 273d 19270 3.3 629 3.0 571  
Life: 1293d 116380 3.7 4303 3.0 3547

- Res Jr All-American R&W 5-Yr-Old 2018
- Nom. Jr All-American R&W Sr 3-Yr-Old 2016
- Nom. Jr All-American R&W Sr 2-Yr-Old 2015
- Nom. All-American R&W Winter Yrlg 2014
- Res. Jr All-American R&W Winter Yrlg 2014
- Nom. Jr All-American R&W Winter Calf 2013

3rd Dam

### Pintail-Point Cattie-Red EX-91 EX-MS

2-01 2x 336d 26860 3.6 958 3.0 799  
3-02 2x 360d 24730 3.5 877 3.0 738

- Nom All-American R&W Jr 3-Year-Old 2011
- 2nd Jr 3-Yr-Old, Eastern Nat'l R&W 2011
- 5th Jr 2-Yr-Old, Grand International 2011
- Junior All-American R&W Jr 2-Year-Old 2010
- Nom All-American R&W Jr 2-Year-Old 2010
- 1st Junior 2-Year-Old & Res Grand Champion, MD State Fair R&W Show 2010

4th Dam

### Pintail-Point Charlie EX-92 EEEEE \*RC

3-05 2x 305d 27630 3.8 1054 3.1 864  
2-00 2x 365d 21680 3.9 840 3.1 681

5th Dam

### Collins-Pride Rub Charm-Red EX-93 3E GMD DOM

7-09 2x 365d 45450 4.1 1852 3.2 1457  
Life: 2299d 199860 4.2 8328 3.4 6709



# 38th Annual



**MAPLELEY DUPLEX JUPLEX EX-94-CAN 4E 3\***  
DAM OF LOT E



**MAPLELEY GOLDWYN JULIA EX-95-CAN 2E**  
MATERNAL SISTER TO LOT E

## Lot E

RED CARPET HOLSTEINS  
JONATHAN HEINSOHN  
KIRKLAND, IL 60146  
815-979-5314

*Embryos @ Trans Ova*

### Stantons Chief-ET

840003129015989 99%RHA-I  
PTA +587M +8F +16P 96R 8/21  
PTA +.8PL 2.73SCS -.5DPR 3.1%DCE  
PTA +2.12T +2.30UDC +.51FLC 94R 8/21  
GTPI +2276G

### Mapleley Duplex Juplex

106573552C Excellent-94-CAN 4E 3\*  
7-08 2x 365d 35212 4.0 1409 3.3 1171  
5-08 2x 365d 31821 3.8 1199 3.4 1067  
9-01 2x 365d 31636 4.1 1283 3.2 1016  
4-07 2x 314d 27220 4.2 1151 3.3 895  
3-02 2x 348d 26094 3.6 946 3.4 882  
Life: 6 Lact 184082 4.0 7370 3.3 6166  
• 2nd Mature Cow Carleton-Russell 2018

## FOUR-#1 IVF EMBRYOS

### Mesland Duplex

270726446  
PTA -696M -64F -15P 99R 8/21  
PTA +1.03T -.20UDC +.67FLC GTPI +1403

### Mapleley Linjet Jule

105204683

*Maternal sister to Lot E*

### Mapleley Goldwyn Julia-ET EX-95-2E-CAN

- All-American & All-Canadian 4-Yr-Old 2019
- 2nd 4-Yr-Old Int'l Holstein Show 2019
- 1st 4-Yr-Old Royal 2019
- All-American & All-Canadian Sr 3-Yr-Old 2018
- 2nd Sr 3-Yr-Old Int'l Holstein Show 2018
- 1st Sr 3-Yr-Old/Int. Champion Royal 2018

*Her Daughter*

### Lookout Just Watch Me VG-87-CAN

- 2nd Sr 3-Yr-Old Int'l Holstein Show 2021

*3rd Dam*

### Mapleley Boss Jordan VG-87-CAN 1\*

5-08 2x 365d 28464 4.4 1246 3.4 977

*4th Dam*

### Mapleley Raider Journey VG-86-CAN 1\*

5-02 2x 311d 23031 4.7 1078 3.4 785

*5th Dam*

### Camiera Jethro January EX-4E-CAN

# Nittany Lion Fall Classic



**L-MAPLES HVEZDA CALLI-RED EX-94 EEEEE**  
MATERNAL SISTER TO LOT F

## Calli

- All-American R&W Aged Cow 2018
- Un All-American R&W 5-Yr-Old 2017
- Nom All-American and All-Can B&W Jr 3-Yr-Old 2015
- Unanimous R&W All-American Jr 3-Yr-Old 2015
- 1st Jr 3-Yr-Old & HM Int Champ Int'l R&W Show 2015
- 1st Jr 3-Yr-Old Int/Grand Champ All-Amer R&W 2015
- 1st Jr 3-Yr-Old/Grand Champ Premire Nat'l R&W 2015
- 1st Jr 3-Yr-Old/Int & Grand Royal Winter Fair 2015
- 1st Jr 3-Yr-Old Int & Res Grand B&W MD State 2015
- Supreme Champ Premier Nat'l Jr Show 2015
- All-American R&W Junior 2-Year-Old 2014
- Res Jr All-American R&W Junior 2-Year-Old 2014
- Nom. Jr All-American B&W Junior 2-Year-Old 2014
- 1st Jr 2-Yr-Old/Res. Int/Res. Grand Champ Premier Nat'l R&W Jr Show 2014
- 1st Jr 2-Yr-Old International R&W Show 2014
- 1st Jr 2-Yr-Old All-American R&W Show 2014
- Jr All-American R&W Spring Yearling 2013
- Res Jr All-American B&W Spring Yearling 2013
- Res All-American R&W Spring Yearling 2013
- 1st Spring Yrlg & Jr Champ NY Spring Int'l Jr. Holstein Show 2013
- 1st Spring Yrlg & Jr Champ NY Spring Int'l R&W Show 2013
- 1st Spring Yrlg & Jr Champ All-Am R&W Show Jr & Open 2013
- Supreme Champ Heifer Premier Nat'l Jr. Show 2013
- 2nd Spring Yearling Int'l R&W Show 2013
- All-American Spring Calf 2012

## 3rd Dam

**Elmoak Magnum Candice-Red VG-86 VG-MS**  
2-04 2x 305d 21780 3.7 803 3.4 732  
3-06 2x 305d 18990 3.8 715 3.6 677

## Lot F

RED CARPET HOLSTEINS  
JONATHAN HEINSOHN  
KIRKLAND, IL 60146  
815-979-5314

Embryos @ Trans Ova

### Mr Blondin Warrior-Red-ET

840003139655530 99%RHA-I \*TP \*TC \*TY \*TV \*TL  
PTA -85M -3F -1P 82R 8/21  
PTA -2.3PL 2.85SCS -2.6DPR 3.5%DCE  
PTA +3.47T +2.21UDC +1.64FLC 80R 8/21  
GTPI +2043G

### L-Maples Advent Cait-Red

138596709 Excellent-91 EX-MS 3E  
4-06 2x 305d 25520 3.0 774 3.0 775  
2-03 2x 305d 21070 3.4 719 3.0 637  
• Grand Champ Mid West Summer R&W Show 2012

## FOUR-#1 IVF EMBRYOS

Maternal sisters to Lot F

### L-Maples Hvezda Calli-Red EX-94 EEEEE

### L-Maples Dfnt Cassey-Red-ET EX-92

- 5th 4-Yr-Old Grand Int'l R&W Show 2021
- Res. All-American R&W Jr 3-Yr-Old 2020
- Nom. All-American Jr 3-Yr-Old 2020
- 2nd Jr 3-Yr-Old North American R&W Show 2020
- 1st Jr/HM Int. Champ WI Summer R&W 2020
- Nom. All-American R&W Jr 2-Yr-Old 2019
- 6th Jr 2-Yr-Old Grand Int'l R&W Show 2019

### KHW Kite Advent-Red-ET

133552953 Excellent-94 \*TV \*TL  
PTA -1628M -43F -44P 99R 8/21  
PTA +1.36T +.36UDC +.72FLC GTPI +1616G

### L-Maples R Candy-Red

133096259 Excellent-91 EX-MS 3E  
6-09 2x 305d 26410 3.5 916 3.3 882  
4-04 2x 305d 25520 3.5 903 3.4 874  
5-05 2x 305d 25510 3.6 928 3.4 878  
3-03 2x 305d 23560 3.6 852 3.5 818  
2-03 2x 305d 21110 3.3 700 3.2 677  
Life: 1525d 122110 3.5 4299 3.4 4129



**MISS HOT POCKET-RED-ET VG-87 VG-MS @ 2-05**  
DAM OF LOT G

*Maternal sisters to Pocket*

**Miss Hot Mama-Red-ET EX-92**

- Holstein USA Star of the Breed 2017
- All-American Milking Yrlg R&W 2015
- Nom All-Canadian Milking Yrlg B&W 2015
- 1st Milking Yrlg R&W Royal & WDE 2015
- 3rd Milking Yrlg B&W Royal 2015
- Res All-American Fall Calf 2014

**Miss Real Hot-Red EX-92**

- Nom. Jr All-American 4-Yr-Old 2020

**Miss Hot Sauce-Red-ET EX-92**

**Miss Hot Tamale-Red-ET EX-90**

**Ms Hot Off The Press-Red-ET**

- All-Western Spring Calf 2018

**HS-Hotstuff An Spicy-Red-ET**

- 2nd Winter Calf Grand Int'l R&W Show 2019
- 1st Winter Calf/Res Jr Champ Royal 2019

*Lot J*

**JOHN & BROOKE CALKINS**  
ROME, PA 18837  
860-459-4433

**FIRST CHOICE FEMALE**

Three R&W Calves Born: September 2021

**Riverdown Unstopabull-Red**

11801450C 99%RHA-I \*TY \*TV \*TL  
PTA -330M -21F -22P 97R 8/21  
PTA +.7PL 2.93SCS +.7DPR 2.3%DCE  
PTA +2.60T +2.40UDC +1.99FLC 96R 8/21  
GTPI +2039G

**Miss Hot Pocket-Red-ET**

840003136496616 Very Good-87 VVVVV @ 2-05 \*CD \*TL  
• Res. All-American R&W Winter Yrlg 2020  
• 5 EX sisters and 5 VG Sisters

*Maternal brother to Pocket*

**Mr Hotstuffs Hypnotic 94H017973**

**Mr Ansly Addiction-P-Red-ET**

72128091 Excellent-90 \*PC \*CD \*TY \*TV \*TL  
PTA -1910M -11F -19P 99R 8/21  
PTA +.67T +1.06UDC -.20FLC GTPI +2002G

**Starmark Ad Hotstuff-Red-ET**

138253121 Excellent-94 EEEEE 2E  
5-00 2x 365d 33690 5.6 1896 2.9 987  
3-04 2x 305d 22960 4.5 1040 3.2 731  
2-04 2x 257d 19140 4.3 831 3.5 664  
Life: 1746d 125150 5.1 6366 3.3 4141  
• Reserve All-American R&W Aged Cow 2013  
• Grand Champion NY Spring R&W Show 2013  
• Res Grand Champion Int'l R&W Show 2012  
• Unanimous All-American R&W 5-Yr-Old 2012  
• Grand Champ Mid-E Spring Nat'l R&W Show 2011  
• Res All-American R&W Jr 3-Yr-Old 2010  
• 2nd Jr 3-Yr-Old Grand Int'l R&W Show 2010

*3rd-10th Dams*

**Scientific SS Hottie-Red-ET EX-93 EEEEE 2E**

4-09 2x 365d 33120 4.5 1475 3.3 1097  
Life: 1750d 139420 4.6 6364 3.3 4610

**Scientific Raes Hope-Red EX-92**

4-03 2x 365d 36894 3.5 1302 3.2 1409  
Life: 1386d 103070 3.5 3655 3.3 3409

**Scientific Jubilant Rae-ET EX-90 DOM \*RC**

5-11 2x 365d 38880 4.1 1608 3.6 1403  
Life: 1394d 117590 4.0 4707 3.6 4242

**C Hanoverhill Tony Rae EX-96 3E GMD DOM 5\***

6-11 2x 365d 40220 4.1 1661 3.3 1331  
Life: 2247d 166396 4.1 6904 3.4 5612

- Gr Champion Western National 1993

**C Hanoverhill TT Roxette-ET EX-94 2E GMD**

10-0 3x 365d 35040 4.3 1519 3.0 1063  
Life: 2104d 164789 4.1 6760 3.1 3587

**Mil-R-Mor Roxette EX-CAN 30\***

7-01 2x 365d 24531 4.7 1153  
Life: 6 Lact 121418 4.7 5728

**C Glenridge Citation Roxy EX-97 4E GMD 6\***

10-1 2x 365d 25280 4.2 1061  
Life: 3620d 209784 4.5 9471

*'Queen of the Breed I & II'*

**C Norton Court Model Vee EX-90 6\***

7-09 2x 357d 20362 3.9 793  
Life: 4183d 218629 3.9 8581

- All-American Produce of Dam 1977- 79

**Norton Court Reflection Vale VG-85-CAN 5\***

8-11 2x 332d 20630 3.7 766  
Life: 14 Lact 249583 3.7 9295

# Nittany Lion Fall Classic



**GLADHEART EER EVE-ET EX-93 EEEEE**  
DAM OF LOT H



**SURE-CAN-DO DURHAM VANITY EX-94 EX-MS 2E**  
3RD DAM OF LOT H

*Lot H*

EDWARD CROSSLAND  
CUMBERLAND, MD 21502  
301-264-3223

## FIRST CHOICE FEMALE

Two Calves Born: September 2021

### Mr Blondin Warrior-Red-ET

84000313965530 99%RHA-I \*TP \*TC \*TY \*TV \*TL  
PTA -85M -3F -1P 82R 8/21  
PTA -2.3PL 2.85SCS -2.6DPR 3.5%DCE  
PTA +3.47T +2.21UDC +1.64FLC 80R 8/21  
GTPI +2043G

### Gladheart Eer Eve-ET

142497861 Excellent-93 EEEEE  
4-01 2x 365d 31470 3.5 1114 2.8 896  
2-06 2x 305d 20490 3.3 668 2.9 592

### Gillette Windbrook-ETS

7816429C Excellent-97-CAN \*CD \*TY \*TV \*TL  
PTA -66M +17F +5P 99R 8/21  
PTA +1.56T +74UDC +1.58FLC GTPI +1984G

### Arethusa Goldwyn Evita-ET

139539217 Excellent-90 EX-MS @ 3-07  
2-00 2x 280d 20430 3.5 713 3.1 624  
• Nom. All-American Sr Milking Yrlg 2010  
• 4th Sr Milking Yrlg International 2010  
• 1st Sr Milking Yrlg Eastern Fall Nat'l 2010  
• 2nd Fall Calf North-East Fall Nat'l 2009

### 3rd Dam

#### Sure-Can-Do Durham Vanity EX-94 EX-MS 2E

4-01 2x 365d 33320 3.8 1278 3.2 1055  
5-01 2x 365d 31480 4.0 1271 3.1 968  
• HM All-American 4-Yr-Old 2005  
• 3rd 4-Yr-Old International 2005

### 4th Dam

#### Sure-Can-Do Storm Vanessa EX-90 EX-MS

3-01 2x 365d 30160 4.0 1205 3.1 936



**NIPPONIA R D LIZABETH-ET EX-96-CAN 3E**  
DAM OF LOT I

## Lot I

RED CARPET HOLSTEINS  
JONATHAN HEINSOHN  
KIRKLAND, IL 60146  
815-979-5314

## FIRST CHOICE FEMALE

Three Females Born: March 2022

### Walnutlawn Sidekick

12508113 99%RHA-1 \*TR \*TY \*TV \*TL  
PTA -990M +13F -8P 96R 8/21  
PTA +.0PL 2.75SCS -.8DPR 2.3%DCE  
PTA +2.98T +2.53UDC +.98FLC 93R 8/21  
GTPI +2239G

### Nipponia R D Lizabeth-ET

7782151C Excellent-96-CAN 3E  
8-05 2x 365d 42112 4.0 1691 3.0 1249  
6-06 2x 365d 37890 3.4 1272 3.0 1141  
4-08 2x 365d 34839 3.5 1230 2.9 1021  
3-05 2x 313d 25944 3.6 926 3.1 793  
2-03 2x 290d 18201 3.1 556 2.9 523  
Life: 1698d 158986 3.6 5675 3.0 4727  
• Nom. All-Canadian Production Cow 2016  
• 3rd Aged Cow Ontario Summer Show 2014  
• Grand Champ Northumberland 2014  
• Grand Champ Northumberland 2012

### Regancrest Dundee

127640114 Excellent-95 \*TY \*TV  
PTA -1083M -58F -32P 99R 8/20  
PTA +.42T +.76UDC -.28FLC GTPI +1347G

### Altagen Lee Lena-ET

9255033C Excellent-91-CAN 2E  
5-03 2x 365d 45463 3.1 1415 2.8 1274  
3-07 2x 365d 28948 3.4 994 3.0 859  
7-02 2x 365d 25937 2.8 736 2.8 729  
2-08 2x 283d 17868 3.2 566 3.2 572  
Life: 1378d 118216 3.1 3711 2.9 3434  
• 1st 5-Year-Old, ON Summer Show 2006

### LILY!

- HM All-Time All-American 5-Year-Old
- HM All-Time All-American 4-Year-Old
- All-Canadian 1995, 1997, 1998
- HM All-Canadian 1996, 2001
- Gr Champion, RAWF 1997, 1998, 1999
- All-American 1997, 1998
- Reserve All-American 1996, 1999
- HM All-American 2001
- Supreme Champion, WDE 1998
- Res Gr Champ, International Show 1997

### 3rd Dam

**Acme Star Lily EX-94 EEEEE 2E 6\***  
7-07 3x 365d 35800 3.8 1358 3.0 1060  
Life: 2511d 166730 3.6 6071 3.0 5063

### 4th Dam

**Acme Anthony Lil VG-88-CAN**  
8-10 2x 365d 24590 4.1 1001 3.6 879  
Life: 2132d 127510 4.3 5529 3.4 4510

### 5th Dam

**Kruisdale Sheik Lilly VG-85-4YR-CAN**  
5-06 2X 345D 21499 4.5 957 3.5 752

### 6th Dam

**Kruisdale Mark Snowwhite VG-CAN 1\***  
5-06 2x 359d 22015 3.8 840

# Nittany Lion Fall Classic



**ROSEDALE LUCKY-ROSE-RED EX-94 EEEEE 2E**  
2ND DAM OF LOT J & DAM OF LOT 15

*Lot J*

KEVIN MILLER  
FRIEDENS, PA 15541  
814-483-0981

## FOUR IVF -#1 EMBRYOS

### Mr Affection Analyst Red-ET

840003136496608 \*TC \*TP  
PTA -54M -27F -22P 81R 8/21  
PTA -0.8PL 2.88SCS -1.5DPR 2.3%DCE  
PTA +2.96T +2.55UDC +1.96FLC 80R 8/21  
GTPI +1917G

### Oakfield Alt Rhonda-Red-ET

840003208034274 99%RHA-I

*Maternal sisters to Rhonda*

### Rosedale Avala Lollipop-Red EX-90

- Un All-American R&W Summer Yrlg 2018
- All-Canadian R&W Yearling Heifer 2018
- 1st Summer Yearling Grand Int'l R&W Show 2018
- 1st Summer Yrlg/Jr Champ Eastern State R&W 2018
- 1st Summer Yrlg/Jr Champ Royal 2018

### OCD Av Lionesse-Red-ET VG-86

- Nom All-American R&W Fall Calf 2019

### OCD Jordy Radiant-Red-ET

- HHM All-American R&W Spring Calf 2019

### Oakfield Warr Levity-Red-ET

- 1st Summer Yrlg Grand Int'l R&W Show 2020
- Was pulled for Jr Champ

### Farnear Altitude-Red-ET

840003128013348 99%RHA-I \*TC \*TY \*TV \*TL  
PTA -61M +13F +9P 88R 8/21  
PTA +2.88T +2.23UDC +1.46FLC GTPI +2173G

### Rosedale Lucky-Rose-Red

70890883 Excellent-94 EEEEE 2E \*TL \*TD  
3-07 2x 365d 38090 4.5 1716 3.1 1175  
4-11 2x 276d 29490 3.4 1014 2.9 859  
2-01 2x 365d 23880 4.3 1034 3.2 770  
Life: 1134d 100470 4.2 4176 3.1 3131

- 7X Nom. All-American R&W
- Res All-American R&W Aged Cow 2018

### 3rd-10th Dams

#### Rosedale Crown Of Thorns-ET EX-91 EEEEE 2E \*RC

5-05 2x 365d 32410 4.0 1293 3.3 1070

Life: 1514d 115080 3.9 4506 3.3 3745

#### Lavender Ruby Redrose-Red EX-96 EEEEE 4E

7-04 2x 365d 52100 4.9 2576 3.2 1653

Life: 2671d 255980 4.3 10988 3.3 8563

- World Champion R&W Cow Holstein Internat'l 2007
- All-American R&W 125,000 Lb Cow 2007
- Grand Champion Grand Int'l R&W Show 2007
- Supreme Champion World Dairy Expo 2005
- All-American R&W 5-Yr-Old Cow 2005
- Res All-American R&W 4-Yr-Old Cow 2004
- Res Sr Champion Grand Int'l R&W Show 2004
- 1st Jr 2-Yr-Old Grand Int'l R&W Show 2002

#### Northrose-I Lavender-ET EX-90 EX-MS

3-10 2x 305d 26160 3.6 945 3.2 845

#### Rosedale Lea-Ann-ET EX-93 2E GMD

4-08 2x 365d 39370 3.4 1325 3.1 1201

- 1st Jr 3-Yr-Old Midwest Spring Nat'l 1998

#### Stookey Elm Park Blackrose-ET EX-96 3E GMD \*RC

5-03 2x 365d 42230 4.6 1939 3.4 1432

Life: 1609d 149880 4.4 6621 3.3 4940

- All-Time All-American Jr 3 Yr Old Cow
- All-American Jr 3 Yr Old Cow 1993
- All-Canadian Jr 3 Yr Old Cow 1993
- All-American Jr 2 Yr Old Cow 1992

#### Nandette TT Speckle-Red-ET EX-93 DOM

4-08 2x 365d 25290 4.7 1195

- All-American R&W 1981 & 1984

#### Nandette Riley Nana-Red VG-87

7-01 2x 365d 20070 3.4 677 3.1 621

#### Nandette Bootmaker Gale VG-89 VG-MS

5-07 2x 305d 22300 4.0 896



**HEART & SOUL SAMMY RICKI EX-94**  
FULL SISTER TO EMBRYOS

Full sisters to Rhyime

**Heart&Soul Dundee Rhythm-ET EX-93**

**Heart&Soul DD Recess-ET EX-90 EX-MS**

**Heart&Soul DD Reminisce-ET EX-90**

Maternal sisters to Rhyime

**Heart&Soul C Me Im Radiant EX-93**

• *Nom Jr All-American 5-Yr-Old 2014*

• *2nd 5-Yr-Old Premier Nat'l Jr. Show 2014*

• *2nd 5-Yr-Old Pa Fall Show 2014*

• *3rd 5-Yr-Old Eastern Nat'l 2014*

**Heart&Soul SS Rosette-ET EX-92**

**Heart&Soul CS Ripple-ET EX-90**

**Heart&Soul S Roulette-ET EX-90**

**Heart&Soul Advent Ray-ET EX-90**

**Heart&Soul Gchip Rosanne-TW VG-89**

• *Int/Res Champ/BBO/1st Sr 3-Yr-Old NE Spring Nat'l Jr Show 2019*

• *3rd Open Sr 3-Yr-Old NYSS 2019*

• *Int Champ/BBO /1st Sr 3-Yr-Old PA Spring Jr 2019*

## Lot K

**HEART & SOUL HOLSTEINS**  
MILLMONT, PA 17845  
570-713-4567

### Gen-I-Beq Sammy

106518051 \*BY \*TP \*TR

PTA -785M + 22F -15P 98R 8/21

PTA +.7PL 2.88SCS +.2DPR 2.5%DCE

PTA +1.67T +0.68UDC +.11FLC 97R 8/21

GTP1 +2074G

### Heart&Soul Dundee Rhyime-ET

141830315 Excellent-93 EX-MS

4-08 2x 365d 27930 4.7 1312 3.5 964

2-01 2x 365d 24540 4.6 1136 3.6 894

3-08 2x 301d 23820 4.3 1030 3.5 839

Life: 1639d 104750 4.9 5096 3.8 4005

• *HM Jr. All-Pa Sr 2-Yr-Old 2014*

### FIVE-IVF #1 EMBRYOS

100% sister to Lot K

#### Heart&Soul Sammy Ricki EX-94

• *Supreme Cow Premier Nat'l Jr Show 2021*

• *Res. Grand Eastern Nat'l 2021*

• *Grand Champ PA Fall Champ Show 2021*

• *Grand/Sr Champ Central PA Champ Jr Show 2021*

• *2nd Aged Cow PA Spring Show 2021*

• *3rd Jr 2-Yr-Old Eastern Nat'l 2017*

• *Res Int Champ Premier Nat'l Jr Show 2017*

• *Jr All-American Summer Yrlg 2016*

• *1st Summer Yrlg Int'l Jr Holstein Show 2016*

• *1st/Jr Champ/Sup Heifer Premier Nat'l Jr Show 2016*

• *6th Summer Yrlg Int'l Holstein Show 2016*

#### Regancrest Dundee-ET

127640114 Excellent-95 \*TY \*TV \*TL

PTA +.55T +.64UDC -.17FLC GTP1 +1351G

#### Heart&Soul Alegnc Ribbon-ET

136393908 Excellent-94 EEEVEE

4-03 2x 365d 27230 4.2 1138 3.2 869

3-02 2x 330d 25210 3.7 944 3.1 783

1-11 2x 365d 21420 3.7 784 3.3 698

• *All-PA 4-Yr-Old 2009*

• *Grand Champion Northern-Tier 2009*

• *Grand Champion PA Fall Show 2009*

• *5th 4-Yr-Old All-American Dairy Show 2009*

• *10th 4-Yr-Old World Dairy Expo 2009*

• *All-PA Jr. 3-Yr-Old 2008*

• *Res. Grand Champion PA Fall Show 2008*

• *Grand Champ NE PA Championship Show 2008*

• *3rd Jr 3-Yr-Old Cow Eastern Fall/Nat'l 2008*

3rd Dam

**Heart&Soul CS Roxanna-TW EX-94 2E DOM**

4-07 2x 365d 37670 3.3 1244 2.9 1109

Life: 1913d 162330 3.6 5918 3.1 4997

4th Dam

**J&K-Vue Durham Roxy-ET EX-90 EEEVE DOM**

4-00 2x 305d 28520 4.1 1168 3.1 892

5th Dam

**Garstlyn Broker Reba EX-93 EEEEE 2E**

6-03 3x 365d 37018 4.1 1251 3.1 931"

6th Dam

**Garstlyn Uphold Rip VG-85**

7-11 2x 365d 29120 3.2 926 2.8 802

Life: 2249d 144790 3.3 4731 2.9 4235

7th Dam

**Lovdal Chief Mark Ripple EX-90 EEEVE 2E**

3-10 2x 365d 34460 3.4 1171 2.7 924

Life: 1453d 103510 3.5 3656 2.9 3012

8th Dam

**Lovdal Charsam Rosetta VG-85**

5-09 2x 302d 19300 3.7 706 2.7 515

9th Dam

**Stonebrook Gay Ideal Reba GP-83**

5-00 2x 365d 23720 3.9 930

Life: 2155d 112210 3.9 4383

10th & 11th Dams

**Stonebrook Double Triune Rita EX-90 EEEVE**

4-05 2x 365d 21250 4.3 921

Life: 1991d 106350 4.2 4414

**Stonebrook Performer Honey VG-85**

5-02 2x 292d 19290 4.0 765

# Nittany Lion Fall Classic



**APPEALING SHOTTLE KELSEY EX-91**  
**MATERNAL SISTER TO DAM OF LOT L**

*Lot L*

**NICOLE GUISE**  
**SPRING GROVE, PA 17362**  
**717-870-9822**

## FIRST CHOICE FEMALE

Five King Doc Embryos from Conventional Flush with  
 Sexed Semen

### Woodcrest King Doc

840003132417775 99%RHA-I \*TR \*TP \*TC \*TY \*TV \*TL  
 PTA +1615M +72F +56P 99R 8/21  
 PTA +1.8PL 3.07SCS -1.5DPR 2.3%DCE  
 PTA +3.54T +2.42UDC +2.17FLC 99R 8/21  
 GTPI +2814G

### Appealing Uno Kayli-ET

72209789 Excellent-91 EEEVE 2E DOM  
 5-02 2x 320d 36060 4.5 1620 3.3 1195  
 4-02 2x 290d 31890 4.7 1503 3.3 1046  
 6-03 2x 253d 26070 4.7 1230 3.2 836  
 2-01 2x 305d 24220 4.5 1099 3.2 768  
 3-03 2x 263d 23500 5.0 1165 3.2 761  
 Life: 1528d 149240 4.7 7028 3.3 4882  
 • *Region 2 Elite Performer*

*Maternal sister to Kayli*

**Appealing Shottle Kelsey EX-91 2E GMD DOM**

### Amighetti Numero Uno-ET

17990915143 \*TR \*TP \*TY \*TV \*TL  
 PTA -819M +31F -13P 99R 8/21  
 PTA +.96T +1.02UDC -.43FLC GTPI +2239G

### Appealing Goldwyn Kelly-ET

62669868 Very Good-89 GMD  
 4-04 2x 365d 44770 4.3 1942 3.1 1390  
 5-06 2x 365d 41900 4.5 1881 3.2 1326  
 3-00 2x 365d 37650 3.8 1418 3.2 1210  
 6-08 2x 365d 39570 4.1 1623 3.2 1254  
 LTD: 2002d 209970 4.2 8781 3.2 6641

• *National Elite Performer*

• *7th Ranked Goldwyn for US Milk Production*

#### *3rd Dam*

**Windsor-Manor Outside Mink VG-85 VG-MS GMD**  
 4-05 2x 365d 42110 4.2 1336 2.9 1220  
 Life: 2352d 207046 3.5 7193 3.0 6090

#### *4th Dam*

**Windsor-Manor Elton Minnie EX-90 GMD DOM**  
 5-11 2x 365d 36540 3.6 1307 2.9 1065  
 Life: 1810d 159820 3.5 5592 3.0 4860

#### *5th Dam*

**Windsor-Manor Tesk Money GP-84 GMD DOM**  
 5-06 2x 365d 34760 3.4 1177 2.9 1002  
 Life: 1706d 153030 3.5 5291 3.0 4625

#### *6th Dam*

**Windsor-Manor Star Maureen VG-85 VG-MS**  
 6-03 2x 365d 29830 3.4 1011 2.9 879  
 Life: 1935d 147760 3.3 4900 2.9 4329

#### *7th Dam*

**Windsor-Manor Mandy May EX-91 VEEEE 3E**  
 3-01 2x 365d 26020 3.8 978 3.1 810  
 Life: 2544d 164670 3.7 6165 3.0 4917

#### *8th Dam*

**Savage-Leigh Sweet Melissa VG-86**  
 8-05 2x 338d 23990 3.4 810 2.8 669  
 Life: 2756d 183230 3.3 5964 2.9 5279



# The 2021 Nittany Lion Fall Classic

*In Loving Memory of Caleb B. McGee*



**THE MEMBERS OF THE PENN STATE DAIRY SCIENCE CLUB WOULD LIKE TO DEDICATE THE 38TH ANNUAL NITTANY LION FALL CLASSIC SALE IN MEMORY OF CALEB MCGEE**

Caleb was a member of the Penn State Dairy Science Club and the Pennsylvania Junior Holstein Association, where he showed his love and passion for the dairy industry. Caleb's show career began at a young age with the help of his loving parents, Becky and Brian McGee, and younger brother, Jonathan, of Clearfield, PA. His family successfully raised quality show heifers under the prefix Dayspring. In 2018, Caleb achieved his goal of winning on the colored shavings with his heifer, Dayspring Dimond Jingle, where he won both the junior and open show classes.

At Penn State, Caleb was extremely active in the Dairy Science Club, and specifically the Nittany Lion Fall Classic Sale, where he aspired to one day be the sale chairman. His goal was to send his best heifer to the Nittany Lion Fall Classic for his senior year. Caleb's dream has been fulfilled as the last heifer he bred sells as Lot 1.

# Nittany Lion Fall Classic



**DAYSRING JEDI WARRIOR-RED**  
SELLS AS LOT 1



**DAYSRING DIMOND JINGLE-RED**  
MATERNAL SISTER TO LOT 1

## Lot 1

**JONATHAN MCGEE & ELIZABETH STOLTZFUS**  
CLEARFIELD, PA 16830  
814-765-6924

## DAYSRING JEDI WARRIOR-RED

145045362 99%RHA-I

Born: June 2, 2020 • Herd No. 1

Due: April 16, 2022 to Mr Affection Analyst Red-ET  
7H015023

- 1st Summer Yrlg All-American R&W Show 2021
- 7th Grand Int'l R&W Jr. Show 2021

*Maternal sister to Jedi Warrior*

### Dayspring Dimond Jingle-Red

- Unanimous All-American R&W Winter Yrlg 2018
- Jr All-American R&W Winter Yrlg 2018
- 1st Winter Yrlg Grand Int'l R&W Show 2018
- 1st Winter Yrlg All-American R&W 2018
- 1st Winter Calf All-American R&W 2017

### Mr Blondin Warrior-Red-ET

840003139655530 99%RHA-I \*TP \*TC \*TY \*TV \*TL

PTA -85M -3F -1P 82R 8/21

PTA -2.3PL 2.85SCS -2.6DPR 3.5%DCE

PTA +3.47T +2.21UDC +1.64FLC 80R 8/21

GTPI +2043G

### A-K-Mohr R U Joyful-Red

142031876 Excellent-90 EX-MS

4-07 2x 305d 26400 3.7 973 3.0 790

6-01 2x 305d 24190 3.5 835 3.0 722

3-03 2x 305d 19320 3.4 661 3.0 589

2-01 2x 305d 15900 3.6 565 2.9 460

Life: 1688d 110470 3.6 3956 3.1 3398

- Nom. Jr All-American 5-Yr-Old 2017

### STBVQ Rubens-ET

5844883C Very Good-88-CAN \*RC \*TV \*TL

PTA -1277M -55F -26P 99R 8/21

PTA -.27T +.23UDC -.58FLC GTPI +1401G

### A-K-Mohr Re Joyce-Red

140709889 Good Plus-84

3-03 2x 283d 29090 3.6 1057 3.2 919

2-01 2x 365d 28860 3.9 1116 3.3 947

*3rd Dam*

### A-K-Mohr Advent Joy-ET VG-85

*4th Dam*

**Nine-Cees Emory Jane** EX-94 EEEEE 3E

3-04 3x 365d 42990 2.7 1145 2.8 1222

Life: 2734d 217190 3.4 7311 3.0 6475

*5th Dam*

**Nine-Cees Jake Jane** VG-87 VG-MS

4-08 3x 365d 34950 3.4 1178 2.9 1029

Life: 1449d 114980 3.5 3996 3.1 3537

# 38th Annual

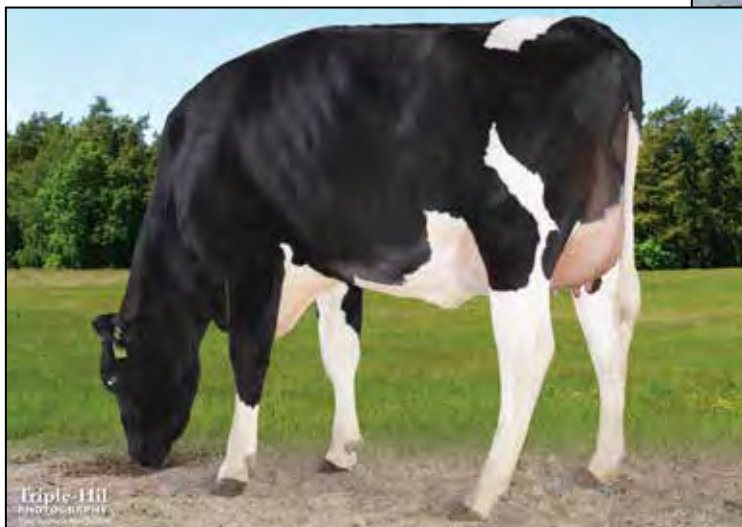

**PINE-TREE 7445 SKYW 8177-ET VG-85 87-MS**  
DAM OF LOT 2



**PINE-TREE 9839 FRAZ 7613-ET VG-87 VG-MS**  
MATERNAL SISTER TO 2ND DAM OF LOT 2

## Lot 2

**PINE-TREE DAIRY**  
**MATTHEW STEINER**  
**MARSHALLVILLE, OH 44645**  
**330-466-8916**

### Sandy-Valley R Conway-ET

840003148929379 99%RHA-I \*TR \*TP \*TC \*TY \*TV \*TL  
PTA +535M +105F +48P 81R 8/21  
PTA +4.5PL 2.86SCS +1.2DPR 2.5%DCE  
PTA +1.29T +1.50UDC +.43FLC 80R 8/21  
GTPI +2936G

### Pine-Tree 7445 Skyw 8177-ET

840003150675249 Very Good-85 87-MS @ 3-00  
19K GTPI +2873G +470M +108F +53P 79R 8/21  
PTA +974NM +.2%F +.13%P  
PTA +4.2PL 2.98SCS +.3DPR 2.0%DCE  
PTA +1.53T +1.67UDC +.61FLC 77R 8/21  
PTA +271FE +0.7FI 1.8%SCE  
A2A2 SCE 1.0%  
2-01 2x 269d 21829 4.9 1067 3.6 796 INC  
#1 GTPI Skywalker Daughter

### PINE-TREE 8177 CONW 8997-ET

840003208360075 99%RHA-I \*TR \*TP \*TC \*TL  
Born: March 2, 2021 • Herd No. 8997  
32K GTPI +2976G +470M +108F +53P 79R 8/21  
PTA +974NM +.32%F +.13%P  
PTA +4.2PL 2.98SCS +.3DPR 2.0%DCE  
PTA +1.53T +1.67UDC +.61FLC 77R 8/21  
PTA +271FE +.07FI 1.8%SCE  
A2A2 BB

### Bomaz Skywalker-ET

840003137878481 99%RHA-I \*TR \*TC \*TY \*TV \*TL  
PTA +921M +35F +52P 99R 8/21  
PTA +.36T +.80UDC +.15FLC GTPI +2520G

### Pine-Tree 9839 Burl 7445-ET

840003139672441 99%RHA-I \*TR \*TC \*TL  
19K GTPI +2851G

Maternal sister to 7445

**Pine-Tree 9839 Fraz 7613-ET VG-87 VG-MS**

3rd Dam

**Endco Yoder L7933 9839-ET GP-83**

4th Dam

**T-Spruce Lgold 7933-ET GP-81**

2-05 2x 248d 20320 4.4 904 3.6 725

5th Dam

**Bosside Epic Yinga VG-85 VG-MS**

2-01 2x 365d 34150 3.7 1271 3.5 1183

6th Dam

**Bosside Boulder Bailly-ET GP-83 VG-MS**

3-11 2x 365d 33560 3.7 146 3.4 1134

7th Dam

**Co-Op Bosside Yelonda-ET GP-84 DOM**

2-00 2x 365d 28390 4.9 1386 3.4 955

5-03 2x 365d 27160 4.1 1328 3.2 1013

8th Dam

**Coyne-Farms Yelena Cri-ET VG-85 GMD DOM**

1-11 2x 365d 36930 3.6 1336 3.2 1199

9th Dam

**Milkworth Manfred Yadda VG-86 GMD DOM**

1-11 2x 365d 35730 4.0 1435 3.2 1159

# Nittany Lion Fall Classic



**ZBW M KD LORI-ET EX-91 EX-MS  
DAM OF LOT 3**

## Lot 3

**K & B ZIEMBA, B OSTER & P VAIL  
DURHAMVILLE, NY 13054  
315-730-0201**

### Luck-E Undenied Admiral

840003141305497 99%RHA-I \*TR \*TC \*TY \*TV \*TL  
PTA +479M +9F -2P 82R 8/21  
PTA +.0PL 2.94SCS -2.5DPR 3.1%DCE  
PTA +3.72T +2.08UDC +.77FLC 80R 8/21  
GTPI +2128G

### ZBW M KD Lori-ET

840003141544392 99%RHA-I EX-91 EX-MS \*TR \*TC \*TL  
PTA +3.52T +2.60UDC +1.68FLC GTPI +2563G  
2-03 2x 323d 29463 4.0 1178 3.1 913  
• 10th Jr 3-Jr-Old Int'l Holstein Show 2021  
• HM All-American Jr 2-Yr-Old 2020  
• 2nd Spring Yrlg NYSF 2019  
• Nom. Jr All-American Spirng Calf 2018

### ZBW-RETSO-PV AD LYSELLE-ET

840003218601604 99%RHA-I  
Born: December 14, 2020 • Herd No. 1419  
GTPI +2363 +72 NM+296M+41F+15P  
PTA +3.88T +2.56UDC +.64 Teat Length  
A1A2

*"Embryo and AI intrest domestic & international"*

*Maternal sisters to Beem (2nd Dam of Lot 3)*

#### ZBW Corvette Love Me VG-89

- 3rd Generation VG-89 @ 2-Yr-Old!
- Res All-NY Jr 2-Yr-Old 2017
- 11th Jr 2-Yr-Old Int'l Holstein Show 2017
- 2nd Jr 2-Yr-Old NY State Fair 2017

#### ZBW M Latasha Sol

- 1st Spring Yrlg NYSS Jr 2018
- 1st Spring Calf Int'l Jr Holstein Show 2017

#### Woodcrest King Doc

840003132417775 99%RHA-I \*TR \*TP \*TC \*TY \*TV \*TL  
PTA +1615M +72F +56P 99R 8/21  
PTA +3.54T +2.42UDC +2.17FLC GTPI +2814G

#### ZBW M Light Beem-ET

840003126362591 Excellent-90  
2-00 2x 338d 27739 4.7 1293 3.4 942  
3-02 2x 215d 23508 5.0 1167 3.2 746  
• 1st Jr 2-Yr-Old NYSF 2018

#### 3rd Dam

#### Ms ZBW Dempsey Louana-ET EX-94 EEEEE 2E

4-06 2x 305d 42610 4.2 1807 3.4 1436

3-08 2x 274d 25880 4.2 1085 3.3 864

- 1st 4-Yr-Old & HM Grand Champ NYSS Jr 2017
- All-NY Jr 2-Yr-Old 2015
- Res. Int. Champ NYSF 2015

#### 4th Dam

#### SRF-ZBW TS Louana-ET EX-92 94-MS

4-04 2x 365d 35635 3.5 1232 3.4 1210

2-00 2x 365d 30030 3.8 1133 3.1 935

- Res. All-NY Winter Calf 2007
- Member of 2nd Produce of Dam NYSS 2009
- Member of 2nd Best 3 Females- NYSS 2009

#### 5th Dam

#### Stone-Rise Durham Lizzy EX-95 GMD DOM

6-00 2x 365d 50470 3.1 1558 3.5 1774

Life: 229970 3.3 7675 3.4 7706

- HM All-American 125,000lb Cow 2007
- 3rd 125,000 lb Cow Int'l Holstein Show 2007
- All-NY Aged Cow 2007

#### 6th Dam

#### Stone-Rise Indy Leah VG-88

6-02 2x 365d 40540 3.4 1385 3.0 1233

Life: 198790 3.5 6969 3.1 6086



**ROS262 SID LISA-ET VG-87-CAN**  
DAM OF LOT 4



**ROSEDALE LEXINGTON EX-95 EEEE 2E**  
2ND DAM OF LOT 4



**ROSEDALE ACHIEVERSLEGACY-ET VG-89 @ 2YRS**  
MATERNAL SISTER TO DAM OF LOT 4

## Lot 4

EDWARD & JENNA FACER  
CONESTOGA, PA 17516  
315-573-0062

### Croteau Lesperron Unix-ET

107567492C Excellent-96-CAN \*TR \*TP \*TY \*TV  
PTA +572M +27F +13P 99R 8/21  
PTA +.8PL 2.90SCS -.4DPR 2.2%DCE  
PTA +2.38T +2.42UDC +.10FLC 98R 8/21  
GTPI +2371G

### Ros262 Sid Lisa-ET

11842653C Very Good-87-CAN @ 2Yrs  
2-02 2x 365d 25320 3.9 991 3.2 807

Maternal sisters to Lisa

### Rosedale Achieverslegacy-ET VG-89 @ 2Yrs

- 1st Milking Yrlg Int'l Holstein Show 2017
- All-WI Fall Calf 2016

### Rosedale Catch A Glimpse VG-89

- Jr Champ Int'l Holstein Show 2017
- All-American Winter Yrlg 2017

### Rosedale Unscripteddrama-ET EX-93

### Rosedale Living The Life-ET EX-93

### Ros262 Bradnick Lana EX-92-2E-CAN

### Rosedale Isnsheloveable-ET EX-90-CAN

## MS UNIX LEXI-ET

840003210153206

Born: March 7, 2020 • Herd No. 017  
Due: March 3, 2022 to Stantons Chief-ET  
(Sexed Semen) 513H003190

Maternal sister to Lot 4

### Miss Crush Lola VG-87-CAN @ 2Yrs

### Quality Atwood Lexington VG-87-CAN @ 2Yrs

### Rosedale Catch A Glimpse-ET VG-89 EX-MS

- All-American Winter Yrlg 2017
- 1st Winter Yrlg/Jr Champ Int'l Holstein Show 2017

### Pine-Tree Sid-ET

62175895 \*TR \*TP \*TY \*TL  
PTA -815M -19F -22P 99R 8/21  
PTA +1.52T +.99UDC -.83FLC GTPI +1535G

### Rosedale Lexington

- 139462007 Excellent-95 EEEEE 2E  
4-11 2x 365d 42780 4.6 1973 3.0 1289  
3-01 2x 365d 23730 5.1 1222 3.5 827  
2-01 2x 317d 21830 4.6 995 3.1 668  
Life: 1184d 100980 4.8 4809 3.2 3202
- 1st Aged Cow/BU/Grand Mid-W Spring Nat'l 2014
  - 1st Aged Cow/BU/Grand District 5 Show 2014
  - All-American 5-Yr-Old 2013
  - 1st 5-Year-Old Int'l Holstein Show 2013
  - Res. All-American Jr 3-Yr-Old 2011
  - 2nd Jr 3-Yr-Old Int'l Holstein Show '11
  - Res All-American Jr 2-Yr-Old 2010
  - 1st Jr 2-Yr-Old Int'l Holstein Show '10

Same family as

### Ladyrose Caught Your Eye-ET VG-89 @ 2Yrs

- 1st Jr 2-Yr-Old Int'l Holstein Show 2021

3rd Dam

### Rosedale Lexi-ET VG-89 EX-MS

- 2-02 2x 365d 26800 5.1 1356 2.9 787
- Res. Int Champion Midwest Spring Nat'l 2007
  - All-Wisconsin Jr 2-Yr-Old 2006
  - HM All-American Spring Yrlg 2005

4th Dam

### Rosedale Lea-Ann-ET EX-93 2E GMD

- 4-08 2x 365d 39370 3.4 1325 3.1 1201
- 1st Jr 3-Yr-Old Midwest Spring Nat'l 1998

5th Dam

### Stookey Elm Park Blackrose-ET EX-96 3E GMD \*RC

- 5-03 2x 365d 42230 4.6 1939 3.4 1432  
Life: 1609d 149880 4.4 6621 3.3 4940
- All-Time All-American Jr 3 Yr Old Cow
  - All-American Jr 3 Yr Old Cow 1993
  - All-Canadian Jr 3 Yr Old Cow 1993
  - All-American Jr 2 Yr Old Cow 1992

### Nandette TT Speckle-Red-ET EX-93 DOM

- 4-08 2x 365d 25290 4.7 1195
- All-American R&W 1981 & 1984

### Nandette Riley Nana-Red VG-87

- 7-01 2x 365d 20070 3.4 677 3.1 621

### Nandette Bootmaker Gale VG-89 VG-MS

- 5-07 2x 305d 22300 4.0 896

# Nittany Lion Fall Classic



**LIMA BISCUIT DOORMAN-ET VG-88-CAN**  
DAM OF LOT 5



**LIMA BISCOTTI DEMPSEY EX-94-CAN 4E**  
2ND DAM OF LOT 5



**LIMA UNDENIED BEAUTY-ET**  
SELLS AS LOT 5



## Lot 5

SEXING TECHNOLOGIES  
SOUTH CHARLESTON, OH 7868  
936-870-3960

## LIMA UNDENIED BEAUTY-ET

840003146617225 99%RHA-I Excellent-91 EX-MS @ 3-02

Born: July 27, 2018

19K GTPI +2005G +3.87T

2-01 2x 272d 18220 4.0 723 3.4 623

Fresh: August 8, 2021

Milking: 96# 3.7F 2.8P SCC 14,000

*Her Son*

**ST-Gen Moovin Fast-ET 551H04427**

*Maternal sister to Beauty*

**Lima Bali Thunderstorm VG-86 CAN @ 2Yrs**

## Our-Favorite Undenied-ET

840003125220760 99%RHA-I Very Good-87 \*TR \*TP

PTA +8M +23F -5P 98R 8/21

PTA -1.4PL 2.99SCS -2.7DPR 2.6%DCE

PTA +3.10T +.90UDC +.98FLC 98R 8/21

GTPI +2053G

## Lima Biscuit Doorman-ET

108026221C 99%RHA-I Very Good-88-CAN

3-11 2x 305d 29687 5.3 1565 3.4 1014

2-00 2x 305d 21819 4.9 1058 3.5 754

## Val-Bisson Doorman-ET

107281711 99%RHA-I Excellent-90 \*TR \*TP \*TY \*TV \*TL

PTA -474M +13F +9P 99R 8/21

PTA +2.45T +1.59UDC +0.69FLC GTPI +2164G

## Lima Biscotti Dempsey

107102615C Excellent-94-CAN 4E

8-01 2x 365d 39134 5.5 2147 3.5 1351

6-04 2x 365d 37037 5.3 1964 3.6 1334

5-03 2x 334d 35135 4.8 1675 3.1 1095

3-03 2x 365d 31301 4.7 1462 3.3 1034

2-02 2x 317d 18512 4.5 838 3.3 611

Life: 6 Lact 190932 5.0 9605 3.5 6713

## 3rd Dam

**Lima Betty Dundee VG-87-CAN**

4-06 2x 365d 26230 4.2 1102 3.4 886

Life: 4 Lact 78030 4.0 3153 3.3 2588

## 4th Dam

**Lima Martia Roy VG-88-CAN 1\***

5-07 2x 299d 25348 3.7 941 3.1 785

Life: 6 Lact 128698 3.9 4958 3.3 4195



**JACOBS SID BEAUTY EX-95**  
MATERNAL SISTER TO DAM OF LOT 6



**JACOBS GOLDWYN BRITANY-ET EX-96-CAN 2E**  
2ND DAM OF LOT 6

## Lot 6

**MATT HAWBAKER & ABE LIGHT**  
CLEAR SPRING, MD 21722  
717-360-7848

## MD-MAPLE-LAWN CAP BROOKE-ET

840003150434954 99%RHA-I  
Born: December 1, 2018 • Herd No. 841  
Fresh: June 15, 2021  
Milking: 103#

Bred: October 3, 2021 to Duckett Crush Tatoo-ET  
7H013839

## Britany

- 5th Aged Cow Intern'l Holstein Show 2013
- Reserve All-Canadian 4-Year-Old 2011
- 1st 4-Year-Old & Best Udder Royal 2011
- Grand Champ & Best Udder EIHQ 2011
- 1st 4-Year-Old & Best Udder Expo Québec 2011
- Nominated All-Québec Junior 2-Year-Old

## Stantons Capital Gain-ET

11696699C 99%RHA-I Very Good-86-CAN \*TR \*TP \*TY \*TV \*TL  
PTA +1527M +51F +31P 99R 8/21  
PTA -3.4PL 2.89SCS -3.8DPR 2.4%DCE  
PTA +1.77T +.81UDC -.44FLC 98R 8/21  
GTPI +2223G

## Jacobs Doorman Beldora-ET

109406241 99%RHA-NA Excellent-90  
2-08 2x 365d 24960 4.1 1033 3.0 760

Maternal sister to Beldora

## Jacobs Sid Beauty EX-95

- All-American Jr 3-Yr-Old 2015
- 1st Jr 3-Yr-Old Int'l Holstein Show 2015
- Int. Champ Int'l Holstein Show 2015
- 1st Jr 3-Yr-Old Int./Res Grand Champ NE Fall Nat'l 2015

"High seller at Equinox Sale 2017 @ \$170,000"

## Val-Bisson Doorman-ET

107281711 99%RHA-I Excellent-90 \*TR \*TP \*TY \*TV \*TL  
PTA -474M +13F +9P 99R 8/21  
PTA +2.45T +1.59UDC +0.69FLC GTPI +2164G

## Jacobs Goldwyn Britany-ET

104579319 Excellent-96 2E 4\*  
6-01 2x 352d 41446 4.0 1675 3.1 1299  
4-01 2x 365d 37359 3.9 1455 3.1 1156  
2-01 2x 308d 24232 3.9 952 3.1 745  
Life: 1327d 112795 4.0 4537 3.1 3463

## 3rd-8th Dams

### Jacobs Jasper Best-ET VG-88 88-MS

4-07 2x 336d 41089 4.0 1633 3.1 1280  
2-08 2x 342d 24241 4.2 1014 3.2 782

### Jacobs Storm Bette EX-91-2E-CAN 6\*

3-11 2x 329d 35362 4.4 1554 3.5 1224  
4 Lact: 131407 5.5 5741 3.5 4559

### Cotopierre Lindy Bertha EX-2E-CAN 93-MS 25\*

9-05 2x 307d 36832 4.4 1607 3.5 1290  
4 Lact: 120153 4.4 5306 3.7 4469

### Cotopierre Starbuck Bine EX-CAN

9-09 2x 305d 25825 4.0 1023 3.2 827  
8 Lact: 192406 4.2 7994 3.3 6400

- 2nd 4-Yr-Old Rimouski 1989

### Cotopierre Tempo Binette EX-CAN

7-11 2x 305d 24246 3.7 891 3.2 785  
6 Lact: 123054 3.8 4652 3.4 4138

- 3rd Mature Cow Rimouski 1988

### Cotopierre Tino Bisquette VG-86 2\*

3-03 2x 323d 16508 3.7 611

# Nittany Lion Fall Classic



**OAKFIELD DOORM BRILLIANT-ET EX-92 EX-MS  
DAM OF LOT 7**

*Lot 7*

**ALICIA LAMB**  
OAKFIELD, NY 14125  
585-704-2501

## OAKFIELD THSTRUCK BELLA-ET

840003231712502 99%RHA-I  
Born: June 22, 2021 • Herd No. 6504

*"First Thunderstruck to sell at public auction"*

### OCD Thunder Struck-ET

840003204457423 99%RHA-I \*TR \*TP \*TC \*TY \*TV \*TL  
PTA +233M +40F +14P 80R 8/21  
PTA +.0PL 2.92SCS -.20DPR 2.8%DCE  
PTA +3.26T +2.31UDC +.83FLC 78R 8/21  
GTPI +2366G

### Oakfield Doorm Brilliant-ET

840003134445067 99%RHA-I EX-92 EX-MS \*TR \*TC \*TL  
2-08 2x 365d 29540 3.8 1110 3.2 944  
1-09 3x 266d 19180 3.7 718 3.1 591  
• 4th Sr 3-Yr-Old NE Spring Nat'l 2021  
• 1st Milking Yrlg Eastern Fall Nat'l 2019

*"Fresh early September and looks tremendous!"*

### Val-Bisson Doorman-ET

107281711 99%RHA-I Excellent-90 \*TR \*TP \*TY \*TV \*TL  
PTA -474M +13F +9P 99R 8/21  
PTA +2.45T +1.59UDC +0.69FLC GTPI +2164G

### Oakfield Atwood Brayden-ET

840003013463794 Very Good-87 VG-MS  
2-03 3x 365d 31980 3.4 1088 2.9 936

*3rd Dam*

**Oakfield Outside Brynn** EX-92 EX-MS 3E DOM  
5-09 2x 365d 35420 4.3 1506 3.2 1148  
Life: 1422d 122880 4.0 4961 3.2 3972

*4th Dam*

**Oakfield Storm Bailey** EX-92 EX-MS 2E DOM  
3-04 2x 305d 26440 3.8 1015 3.0 802  
6-00 2x 365d 26030 4.6 1205 3.3 848

*5th Dam*

**Bubbling-Brook J Quiet** EX-91  
3-04 3x 305d 33100 3.5 1158 2.8 939  
Life: 1959d 166340 3.7 6207 3.0 4966

*6th Dam*

**Bubbling-Brook J Ouch** VG-87  
3-11 2x 365d 30760 3.6 1122 2.9 891  
Life: 1756d 139350 3.7 5140 3.0 4209

*7th Dam*

**Bubbling-Brook J Mitzi** G-79  
2-00 2x 308d 17950 3.6 653 3.2 570

*8th-10th Dams*

**Bubbling-Brook J Kay-ET** VG-85  
7-03 2x 326d 34220 4.2 1445 3.0 1012  
Life: 1818d 163950 4.1 6683 3.1 5006

**Bubbling-Brook Enhancer Dandy** EX-93 3E GMD DOM  
6-06 2x 365d 31260 3.7 1169 2.9 906  
Life: 2468d 165320 3.8 6329 3.1 5051

**Bubbling-Brook Cavalier Yarn** EX-91 3E GMD DOM  
8-09 2x 365d 29850 3.9 1167 3.2 952  
Life: 2574d 178020 3.8 6758 3.2 5674





**T-TRIPLE-T GOLD PRIZE EX-94 EEEEE 2E**  
2ND DAM OF LOT 8

### Prize!

- Nominated All-American 5-Yr-Old 2013
- 3rd 5-Yr-Old International Holstein Show 2013
- 1st 4-Yr-Old International Holstein Show 2012
- All-American 4-Yr-Old 2012
- 1st Sr 2-Yr-Old, Mid-E Summer Nat'l 2010
- Unanimous All-American Winter Yrlg 2009
- 2009 People's Choice Winner
- All-Canadian Winter Yearling 2009
- Junior Champion International Show 2009
- Junior Champion Royal Winter Fair 2009
- 1st Winter Yrlg NY Int'l Spring Show 2009
- 1st Winter Yrlg Mid-E Summer Nat'l 2009

Full sisters to Gold Prize

### T-Triple-T Platinum-ET EX-94 2E

- 2018 Star of the Breed
- HM Sr Champ 2017 NY Spring Show
- Nom All American Sr 3-Yr-Old 2014

### T-Triple-T Petunia-ET EX-91

- Nom Jr All-American Milking Yearling 2015
- 2nd Fall Yearling Mid-East Spring National 2015
- 3rd Milking Yearling Eastern Fall National 2015
- 3rd Fall Calf Mid-East Summer National 2014

## Lot 8

DEREK LEASE  
UNION BRIDGE, MD 21791  
410-775-0554

### Farnear Altitude-Red-ET

840003128013348 99%RHA-I \*TC \*TY \*TV \*TL  
PTA -61M +13F +9P 88R 8/21  
PTA -1.9PL 3.00SCS -1.7DPR 3.0%DCE  
PTA +2.88T +2.23UDC +1.46FLC 85R 8/21  
GTPI +2173G

### Entourage-LC Poppy Shock-ET

142755215 Excellent-92 EEEEE 2E  
6-01 2x 348d 25410 3.6 913 3.0 775  
4-09 2x 365d 20300 3.5 713 3.1 629  
3-10 2x 288d 18350 3.7 677 3.2 580  
2-10 2x 283d 16610 4.0 670 3.0 506  
2-00 2x 284d 15250 4.2 642 3.1 472

Full sister to Poppy Shock

### Entourage-LC Petra Shock 2E-92

### LEASEWAY ALTITUDE PHOEBEE

840003213249775 99%RHA-I \*RC  
Born: October 17, 2019 • Herd No. 936

Due: December 22, 2021 to Lindenright Moovin-ET  
(Sexed Semen) 551H003855

Maternal sisters to Phoebee

### Leaseway Bankroll Poppysseed VG-87

### Leaseway Jordy Phoenix-ET VG-85

### Ms Atlees Sht Aftershock-ET

65249839 Excellent-92 \*TC \*TY \*TV \*TL  
PTA -460M -23F -31P 99R 8/21  
PTA +1.47T +1.12UDC +.53FLC GTPI +1666G

### T-Triple-T Gold Prize

138776365 Excellent-94 EEEEE 2E  
4-01 2x 365d 30330 4.3 1311 3.2 976  
5-05 2x 365d 25150 4.6 1145 3.2 806  
7-05 2x 306d 23750 4.7 1113 2.9 692  
2-02 2x 305d 21340 3.9 824 3.1 661  
Life: 1611d 116090 4.4 5063 3.2 3686

Maternal sister to Poppy Shock

### T-Triple-T-I Durham Poppi 95-2E

- Supreme Champion OH Spring Dairy Expo 2017
- Sr. & Grand Champion Mid-East Spring Nat'l 2017
- Nom. All-American 5-Yr-Old 2015
- 1st 5-Yr-Old Mid-East Summer Nat'l 2015
- Sr. & Grand Champion Mid-East Summer Nat'l 2015
- 5th 4-Yr-Old World Dairy Expo 2014
- Futurity Champ/Int. Champ Mideast Sum Nat'l 2013
- 3rd Jr. 2-Yr-Old Mid-East Summer Nat'l 2012
- 3rd Spring Yearling Mid-East Summer Nat'l 2011

### 3rd-6th Dams

### T-Triple-T Dundee Paige EX-96 EEEEE 3E

7-09 2x 365d 33420 4.6 1551 3.0 1017

Life: 2129d 145510 4.5 6620 3.2 4701

- Nominated All-American 125,000lb Cow 2013
- 3rd 125,000lb International Holstein Show 2013
- Nom All-American Aged Cow 2011
- 4th Aged Cow, International Show 2011
- Grand Champ, Mid-E Summer Nat'l 2011

### T-Triple-T Linjet Phoebe-ET EX-91 EX-MS 2E

5-06 2x 305d 29200 3.9 1136 2.8 817

Life: 1752d 132560 3.9 5193 2.9 3805

### Hesters Mark Prudence EX-95 4E GMD DOM

7-06 3x 365d 49771 3.8 1885 2.8 1396

Life: 3183d 301342 3.4 10318 3.1 9290

- 1st 125,000 Lb Cow, Mid-E Sprng Nat'l '96

### Chel-Brook Chairman Peach VG-87 EX-MS DOM

4-07 2x 305d 25790 3.4 874 2.9 744

# Nittany Lion Fall Classic



**MS LUNCREST ALI-1949-RED-ET**  
**MATERNAL SISTER TO LOT 9 & MATERNAL SISTER TO DAM OF LOT 9A**



**GEN-I-BEQ SNOWMAN AKILIANE EX-91 EX-MS \*RC**  
**DAM OF LOT 9 & 2ND DAM OF LOT 9A**

*Maternal sister to Alabama*

**Ms Luncrest Ali-1949-Red-ET**

- 1st Winter Yrlg/HM Jr Champ Mid East Fall Nat'l R&W 2019
- 2nd Winter Yrlg Eastern Nat'l R&W 2019
- 2nd Winter Calf Grand Int'l R&W Show 2018
- 1st Winter Calf Royal R&W 2018
- 4th Winter Calf Royal B&W 2018
- Nom All-American Winter Calf 2018
- Nom All-Canadian Winter Calf 2018 (B&W & R&W)
- 1st Winter Calf/Jr Champ MD State Fair R&W 2018

## Lot 9

J. RANDALL SENSENIG  
 QUARRYVILLE, PA 17566  
 717-940-0158

## KIMBALL-WAY ALT ALABAMA-ET

840003204329067 99%RHA-I \*RC  
 Born: September 5, 2019 • Herd No. 49  
 Fresh: October 7, 2021

## Lot 9A

## HEIFER CALF

Registration Pending  
 Born: October 7, 2021  
 Sire: JON-LU MR U R AMAZNG-RED 54H00895  
 Dam: KIMBALL-WAY ALT ALABAMA-ET

## Farnear Altitude-Red-ET

840003128013348 99%RHA-I \*TC \*TY \*TV \*TL  
 PTA -61M +13F +9P 88R 8/21  
 PTA -1.9PL 3.00SCS -1.7DPR 3.0%DCE  
 PTA +2.88T +2.23UDC +1.46FLC 85R 8/21  
 GTPI +2173G

## Gen-I-Beq Snowman Akiliane-ET

106474170C Excellent-91 93-MS \*RC  
 1-11 3x 261d 17550 4.3 759 3.0 533  
 • All-New York & Jr All-NY Jr 3-Yr-Old 2015  
 • 5th Jr 3-Yr-Old Royal 2015  
 • 4th Jr 3-Yr-Old Eastern Fall Nat'l 2015  
 • 1st Jr 3-Yr-Old NYS Fair 2015  
 • 3rd Jr 2-Yr-Old QU Spring 2014  
 • HM Jr All NY Jr 2-Yr-Old 2014  
 • 1st & BU 2-Yr-Old NY Spring Jr Holstein Show 2014

## Flevo Genetics Snowman-ET

388965513 \*TV \*TL  
 PTA +1416M +23F +37P 99R 8/21  
 PTA +.33T -.22UDC +.42FLC GTPI +2111G

## KHW-I Aika Baxter-ET

105054246C Very Good-89-CAN \*RC  
 5-06 2x 365d 40596 5.9 2379 3.2 1281  
 2-01 2x 365d 29931 5.7 1730 3.5 1043

*3rd Dam*

**KHW Goldwyn Aiko-ET EX-91 2E 2\* \*RC**  
 5-07 2x 365d 29149 5.1 1499 4.0 1160  
 Life: 3 Lact 88527 5.4 4779 4.0 3545

*4th Dam*

**Kamps-Hollow Altitude-ET EX-95 2E DOM \*RC**  
 7-00 2x 365d 39690 4.7 1849 3.5 1385  
 Life: 1844d 144460 4.4 6295 3.7 5288

*5th Dam*

**Clover-Mist Alisha-ET EX-93 3E DOM**  
 8-07 2x 365d 36920 4.2 1553 3.4 1258  
 Life: 2999d 226470 4.7 10659 3.6 8149

*6th Dam*

**Clover-Mist Augy Star-ET EX-94 4E DOM**  
 7-10 2x 365d 43140 5.0 2136

Life: 2274d 196240 4.8 9349 3.3 6458

*7th-9th Dams*

**D-R-A Augus EX-96 4E DOM**

Life: 3443d 190200 4.4 8281 3.5 4818

• Nominated All-American Aged Cow 1986

• All-Wisconsin Aged Cow 1987

**D-R-A Ideal Precious Leader EX-90 2E**

Life: 2456d 133250 4.0 5308

**D-R-A Princess Lad Leader EX-90 3E**

9-05 2x 305d 19160 4.2 809



**RETSO-RIDGE MSTR SHIRLEY-ET**  
FULL SISTER TO LOT 10



**STRAUSSDALE G W ATWOOD 1337 EX-93 EEEEE 2E**  
2ND DAM OF LOT 10

## Lot 10

OSTER, CONNER & CHITTENDEN  
SCHODACK LANDING, NY 12156  
315-761-3175

### Golden-Oaks Master-ET

840003139216917 99%RHA-I \*TR \*TP \*TC \*TL  
PTA -104M +15F -3P 82R 8/21  
PTA -2.7PL 2.86SCS -3.4DPR 3.5%DCE  
PTA +3.66T +2.83UDC +1.29FLC 80R 8/21  
GTPT +2106G

### Thistledown Shanas Solo-ET

69708165 Very Good-85 VG-MS @ 2-02  
• 2nd Spring Calf Central NY Show 2019

### RETSO-RIDGE MASTER SHAE-ET

840003234627236 99%RHA-I  
Born: June 6, 2021 • Herd No. 2147

Full sister to Shae

#### Retso-Ridge Mstr Shirley-ET

- 13th Winter Calf Int'l Holstein Show 2021
- 1st Winter Calf NYSS 2021

### Walnutlawn Solomon-ET

11775998C 99%RHA-I \*TR \*TP \*TY \*TV \*TL  
PTA -521M -15F -11P 99R 8/21  
PTA +2.56T +1.62UDC +.30FLC GTPI -1949G

### Strausdale G W Atwood 1337

70805675 Excellent-93 EEEEE 2E  
2-01 3x 365d 31180 3.6 1129 3.1 981  
3-08 2x 287d 28610 3.7 1068 3.0 860  
5-11 2x 305d 25900 3.5 900 3.2 832  
Life: 1588d 139120 3.6 5035 3.2 4390  
• 4th Sr 2-Yr-Old Mid-West Spring Nat'l 2014

3rd Dam

**Strausdale San Gabriela-ET** EX-92 2E  
5-02 3x 365d 38530 3.5 1349 3.0 1153  
Life: 2471d 204070 3.6 7336 3.2 6492

4th Dam

**Miss H V Outside Gala** EX-93 2E GMD D0m  
3-07 3x 365d 45720 3.6 1643 2.8 1290  
6-01 3x 365d 36670 3.3 1228 2.8 1043

5th Dam

**Harmony View Galaxy** VG-89  
4-03 2x 361d 35430 3.5 1235 2.9 1017

6th Dam

**Harmony View Raider Dolly** VG-87-CAN  
4-02 2x 365d 29207 3.7 1080 3.2 926

7th Dam

**Dekenhill Joan Pursuit** VG-85-CAN  
7-10 2x 355d 27410 3.7 1003 3.3 893

8th Dam

**Dekenhill Johanna Tempo** VG-86-CAN

9th Dam

**Locust Lane Arlene Senator** EX-CAN

# Nittany Lion Fall Classic



**CEDAR-CREST CRUSH LOLLIE**  
SELLS AS LOT 11

## Lot 11

HEART & SOUL HOLSTEINS  
MILLMONT, PA 17845  
570-713-4567

### Maverick Crush

12042760 99%RHA-I \*TC \*TY \*TV \*TL  
PTA -898M -52F -15P 99R 8/21  
PTA +2.8PL 2.33SCS +2.0DPR 2.7%DCE  
PTA +2.51T +1.51UDC +1.36FLC 99R 8/21  
GTPI +2030G

### Cedar-Crest Dunde Lorene-ET

73847430 Very Good-85 VG-MS  
3-02 2x 365d 27530 4.2 1153 3.1 843  
4-05 2x 365d 26680 4.3 1134 3.1 832  
2-00 2x 365d 22880 4.4 1010 3.3 748

## CEDAR-CREST CRUSH LOLLIE

840003147005051 99%RHA-I VG-89 VG-MS @ 3-02

Born: March 9, 2018

2-03 2x 359d 29610 3.7 1101 3.2 961

Fresh: September 15, 2021

- 1st Jr 2-Yr-Old Central PA Champ Show 2021
- Nom Jr All-American Spring Yrlg 2019
- HM All-PA Spring Yrlg 2019
- 1st Spring Yrlg SE PA Champ Show Jr & Open 2019
- 4th Spring Yrlg PA Fall Champ Show 2019
- 11th Spring Yrlg All-American Holstein Show 2019
- 5th Grand Champ Premier Nat'l Jr Show 2019
- 7th Spring Yrlg Mid-East Fall Holstein Show 2019

### Regancrest Dundee-ET

127640114 Excellent-95 \*TY \*TV \*TL  
PTA -1069M -58F -32P 99R 8/21  
PTA +.55T +.64UDC -.17FLC GTPI +1351G

### Cedar-Crest Alexan Lollipop

68851775 Excellent-90 \*TL \*TD  
2-03 2x 261d 15360 4.3 653 3.2 793  
3-06 2x 343d 26780 4.3 1158 3.1 830  
4-07 2x 306d 24290 4.2 1020 3.0 729

- 4th Spring Yrlg Eastern Nat'l 2012
- Jr Champ Lancaster Co. Show 2012

### 3rd-11th Dams

#### Cedar-Crest Sho Laughter-ET VG-88 VG-MS

3-06 2x 336d 27410 3.7 1016 3.1 857

2-05 2x 316d 20540 3.7 755 3.2 659

#### Cedar-Crest Durham Lacey EX-92 3E

4-02 2x 365d 37810 3.3 1253 3.0 1147

Life: 1965d 158907 3.5 5637 3.1 4948

#### Huntercrest Conslr Lilac-TW GP-80

#### Sprucegate Logic Edie VG-88 VEVVV

6-02 2x 305d 26080 3.3 854 2.9 769

Life: 2018d 156510 3.2 5007 3.1 4895

#### Sprucegate Mandingo Edie VG-88 VVEV

6-01 2x 365d 28040 3.4 945 3.1 881

Life: 1555d 110100 3.4 3719 3.2 3496

#### Sprucegate Pabst Elaine VG-88 EX-MS

2-07 2x 365d 20860 3.4 713 3.1 657

#### Sprucegate Astro D Eagle EX-90 VVEE

5-00 2x 365d 22160 3.9 868 3.1 697

#### Sprucegate Willow Elsie GP-80 VG-MS

2-08 2x 365d 18790 3.5 649

#### Sprucegate Hagen Elsie EX-90 EEEV

5-04 2x 305d 18070 3.2 585

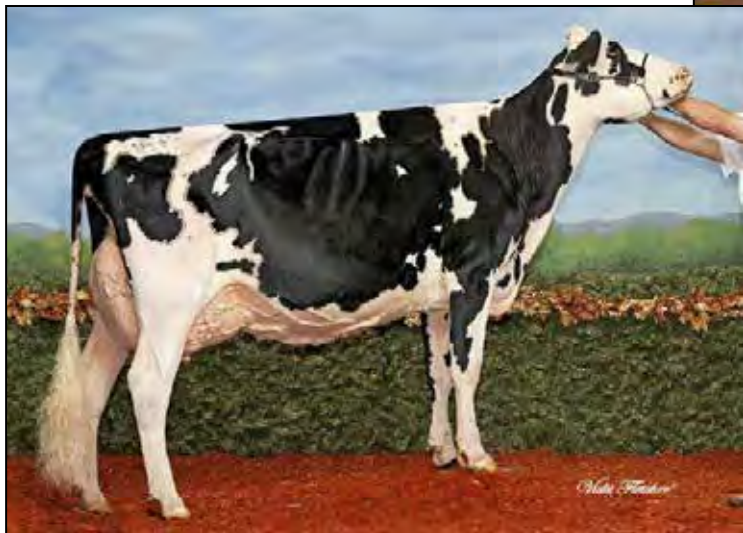

**IDEE GOLDWYN LUCIA EX-92-CAN**  
DAM OF LOT 12



**IDEE WINDBROOK LYNZI EX-95-CAN 2E**  
MATERNAL SISTER TO LOT 12

- *Supreme Champ Royal 2019*
- *1st 5-Yr-Old Sr & Grand Champ Royal 2019*
- *HM Grand Quebec Spring 2019*
- *Res All-Am & All-Can 4-Yr-Old 2018*
- *Res All-American Jr 3-Yr-Old 2017*
- *All-Canadian Jr 3-Yr-Old 2017*
- *HM Grand Champ Royal 2017*
  - *Int Champ Royal 2017*
- *Res All-Am & All-Can Jr 2-Yr-Old 2016*
- *Grand Champ Quebec Spring 2016*
  - *Grand Champ Rimouski 2016*
- *Res All-American Spring Yrlg 2015*
- *HM All-Canadian Spring Yrlg 2015*

## Lot 12

HEART & SOUL HOLSTEINS  
MILLMONT, PA 17845  
570-713-4567

## HEART&SOUL DM LACY-ET

840003217182391 99%RHA-I  
Born: June 5, 2021 • Herd No. 424

### Val-Bisson Doorman-ET

107281711 99%RHA-I Excellent-90 \*TR \*TP \*TY \*TV \*TL  
PTA -474M +13F +9P 99R 8/21  
PTA +.2PL 2.65SCS -2.3DPR 2.7%DCE  
PTA +2.45T +1.59UDC +0.69FLC 99R 8/21  
GTPI +2164G

### Idee Goldwyn Lucia

9930655C Excellent-92-CAN 2\*  
3-05 2x 365d 34310 4.1 1422 3.2 1111  
6-10 2x 365d 31905 4.0 1420 3.0 1049  
5-02 2x 365d 28640 4.2 1199 3.0 860  
2-02 2x 359d 25882 4.5 1162 3.4 880  
Life: 4 Lact 145283 4.2 6146 3.2 4680  
• *2nd 4-Yr-Old/HM Grand Atlantic Summer 2013*  
• *1st Sr 3-Yr-Old/Res Int Champ Atlantic 2013*

### Braedale Goldwyn

10705608C Good Plus-84-CAN \*CD \*TY \*TV \*TL  
PTA -712M -7F -12P 99R 8/21  
PTA +1.04T +.61UDC +.78FLC GTPI +1854G

### Idee Louis Luise-ET

8531257C Excellent-94-CAN 2E  
5-02 2x 365d 32656 3.9 1289 3.2 1044  
3-04 2x 365d 32564 4.0 1300 3.3 1068  
6-08 2x 365d 31109 4.1 1265 3.2 1003  
• *1st 5-Yr-Old Atlantic Summer Show 2007*  
• *2nd 5-Yr-Old Atlantic Champ Show 2007*  
• *All-Atlantic 4-Yr-Old 2006*  
• *Nom. All-Canadian 4-Yr-Old 2006*  
• *Res. Grand Champ Atlantic Spring Show 2006*  
• *1st 4-Yr-Old Atlantic Spring Show 2006*  
• *1st 4-Yr-Old Atlantic Champ Show 2006*  
• *2nd 4-Yr-Old Quebec Spring Show 2006*  
• *3rd Jr. 2-Yr-Old Atlantic Champ 2004*

### 3rd Dam

**Idee Bellwood Ladonna VG-87-CAN 2\***  
2-00 2x 365d 22125 4.1 908 4.1 789  
3-03 2x 305d 22555 4.0 913 3.5 778

Maternal sister to Ladonna

**Idee Lustre-ET 3E-95 EEEEE**

4th-11th Dams

**C Ravenswell Lydia EX-92 EEEEE @ 3-09**

5-01 2x 365d 24578 4.6 1125 3.2 779  
3-05 2x 365d 17549 4.1 726 3.3 580

**Spring Farm Miss Lynn-ET VG-CAN**

2-11 2x 329d 22335 4.0 888 3.6 811

**Spring Farm Miss Connie VG-88-CAN 2\***

8-00 2x 305d 21420 3.9 840

**Spring Farm Miss Citation VG-87-CAN 3\***

6-04 2x 365d 27725 3.8 1054

Life: 11 Lacs 215519 3.7 7952

**Spring Farm Miss Pathfinder EX-CAN 8\***

10-6 2x 365d 26338 3.5 924

Life: 12 Lacs 242021 3.6 8814

**Spring Farm Fond Pathfinder VG-CAN 5\***

4-03 2x 365d 22110 3.7 829

Life: 11 Lacs 202334 3.7 7582

**Evermot Pathfinder Ormsby VG-CAN 3\***

5-11 2x 365d 21524 4.1 884

Life: 10 Lacs 190482 3.6 6927

• *HM All-Canadian 3-Yr-Old 1948*

**Evermot Pabst Ormsby VG-CAN 3\***

12-0 2x 365d 16246 3.9 635

# Nittany Lion Fall Classic



**CASH-AL DEFIANT LADY-RED VG-85 VG-MS @ 2-03**  
SELLS AS LOT 13

*Lot 13*

DAVID SCHIRMER  
GALENA, MD 21635  
443-282-4282

## CASH-AL DEFIANT LADY-RED

840003148513335 Very Good-85 VG-MS @ 2-03 \*TC \*TL  
Born: June 2, 2018 • Herd No. 114  
1-11 2x 305d 21890 3.3 718 3.2 699  
Fresh: June 1, 2021  
Milking: 88#

Bred: September 15, 2021 to Avant-Garde-I Latenite-P-Red  
733H00001

- Res. All-American R&W Summer Yrlg 2019
- 3rd Summer Yrlg Grand Int'l R&W Show 2019
- 2nd Summer Yrlg Eastern Nat'l R&W 2019
- 1st Summer Yrlg/Jr Champ. MD State Fair R&W 2019
- 1st Summer Yrlg MD State Fair 2019

## Scientific B Defiant-ET

141123484 Very Good-87 \*RC \*TP \*TC \*TY \*TV \*TL  
PTA +56M -52F -13P 99R 8/21  
PTA -1.4PL 3.20SCS -2.9DPR 3.2%DCE  
PTA +2.68T +1.72UDC +.90FLC 99R 8/21  
GTPI +1656G

## Shoresbrook Add Lethal-Red

73720441 Excellent-90  
3-00 3x 305d 16940 5.2 883 3.7 623  
2-00 3x 305d 15210 5.0 754 3.6 548  
• Nom. Jr All-American Summer Yrlg 2015

## Mr Ansly Addiction-P-Red-ET

72128091 Excellent-90 \*PC \*CD \*TY \*TV \*TL  
PTA -1910M -11F -19P 99R 8/21  
PTA +.67T +1.06UDC -.20FLC GTPI +2002G

## Wright-Way Apple Lana-Red

140605390 Excellent-92-2E  
6-11 2x 305d 29850 4.5 1349 3.2 961  
3-01 2x 365d 22760 4.6 1046 3.6 826  
4-04 2x 294d 20830 4.0 841 3.4 714  
Life: 2003d 139590 4.6 6479 3.5 4877

*3rd Dam*

**Wright-Way Miami Lucy** GP-83  
2-02 2x 288d 18000 5.0 905 3.0 537

*4th Dam*

**Norkval Linjet Lynette** VG-85 VG-MS  
6-08 2x 305d 25740 3.1 799 2.8 715  
5-08 2x 285d 23530 3.3 791 2.8 656

*5th Dam*

**Norkval Tesk Leah** GP-83 VG-MS  
8-01 2x 311d 25510 3.4 862 2.9 734  
Life: 2930d 207520 3.5 7364 2.9 6111

*6th Dam*

**Norkval Laban Lusious** EX-91 EEEEE 2E  
7-04 2x 365d 25180 4.0 1012 3.1 771  
Life: 2108d 145350 4.1 6025 3.1 4473

*7th Dam*

**Norkval Spirit Landy** VG-87 GMD DOM  
12-4 2x 365d 26970 3.2 853 2.5 678  
Life: 3409d 243500 3.3 8019 2.5 6183

*8th Dam*

**Norkval Al Lana** GP-84 DOM  
7-04 2x 305d 24640 3.2 789 2.7 654  
Life: 3003d 207310 3.2 6679 2.7 3269

*9th Dam*

**Norkval Lillywhite King Ivan** VG-85  
6-09 2x 305d 22890 3.8 879  
Life: 2240d 149070 3.7 5532

*10th Dam*

**Norval Lila Inka Kingpin** VG-85  
7-00 2x 305d 19860 3.4 671



**HEZ GOLDCHIP HASANA-ET EX-91 EEEEE**  
DAM OF LOT 14

## Lot 14

JOSEPH & AMY LESLIE  
BUTLER, PA 16002  
724-504-5271

### Our-Favorite Udenied-ET

840003125220760 99%RHA-I Very Good-87 \*TR \*TP  
PTA +8M +23F -5P 98R 8/21  
PTA -1.4PL 2.99SCS -2.7DPR 2.6%DCE  
PTA +3.10T +.90UDC +.98FLC 98R 8/21  
GTPI +2053G

### Hez Goldchip Hasana-ET

72688643 Excellent-91 EEEEE \*TR \*TC \*TL  
2-11 2x 306d 21741 3.3 728 2.9 631  
• 5th 5-Yr-Old Eastern Fall Nat'l 2018  
• 4th Jr 3-Yr-Old Eastern Fall Nat'l 2016

### BULLCREEK UNDNED HELLO-ET

840003210945702 99%RHA-I  
Born: June 10, 2020 • Herd No. 34

Due: March 1, 2022 to Jacobs Backflip  
(Sexed Semen) 7H014324

### Mr Chassity Gold Chip-ET

140145553 Excellent-95 \*TR \*TP \*TY \*TV \*TL  
PTA -617M -23F -38P 99R 8/21  
PTA +1.53T +1.10UDC +1.11FLC GTPI +1748G

### Dubeau Dundee Hezbollah

104117050C Excellent-92 EEEEE  
2-03 2x 365d 27190 3.4 913 3.4 929  
4-03 2x 365d 42050 4.4 1859 3.1 1299  
• Reserve All-American 4-Yr-Old 2011  
• 2nd 4-Yr-Old/HM Sr Champ Int'l Holstein Show 2011  
• 1st 4-Yr-Old/Grand Champ Midwest Spring Nat'l 2011  
• 1st Sr 2-Yr-Old/Int Champ Int'l Holstein Show 2009  
• All-American Sr 2-Yr-Old 2009  
• All-Canadian Sr 2-Yr-Old 2009

Sons: 94HO16187 HEZTRY\*RC EX-91 (Sire of multiple  
All American Nominated daughters) & 94HO16497 HEZTON EX-93

### Hezbollah Daughters:

St-Jacob Goldwyn Helen-ET EX-94-CAN 3E  
St-Jacob Goldwyn Hazie-ET EX-94  
Hez Hezbollahs Honour-ET EX-94  
Hez Bo Atwood Ruth-ET EX-93  
St-Jacob Goldwyn Haley-ET EX-92  
St-Jacob Durchan Haleiwa-ET EX-92  
Hez Goldsun Hollis-ET EX-92  
Hez Goldchip Hali-ET EX-92  
Hez Atwood Heather EX-92-CAN  
Hez Atwood Haidee-ET EX-92  
Hez Atwood Haleigh-ET EX-92  
Hez Atwood Heidilin-ET EX-92  
Hez Atwood Helsa-ET EX-92

### 4th Dam

Dubeau JY Antoinette VG-87-CAN 1\*  
4-03 2x 321d 29111 3.9 1148 3.3 956  
Life: 9 Lact 233712 4.1 9579 3.5 8157

### Regancrest Dundee-ET

127640114 Excellent-95 \*TY \*TV \*TL

### Dubeau Lyne La Trent Huit B

100486776C Excellent-90  
1-11 2x 327d 17559 4.7 817 3.4 597  
2-11 2x 365d 22193 4.6 1016 3.5 775  
4-02 2x 365d 24980 4.4 1095 3.2 806  
5-05 2x 365d 28582 4.3 1080 3.2 815  
6-10 2x 365d 27773 4.3 1205 3.3 919  
Life: 1787d 121087 4.4 5363 3.3 4026

# Nittany Lion Fall Classic



**ROSEDALE LUCKY-ROSE-RED EX-94 EEEEE 2E**  
DAM OF LOT 15 & 2ND DAM OF LOT J

## Lot 15

OAKFIELD CORNERS DAIRY SHOW CATTLE  
OAKFIELD, NY 14125  
585-704-2501

### Lindenright Moovin-ET

12873743C 99%RHA-I \*RC \*TC \*TY \*TV \*TL  
PTA -263M -4F -3P 83R 8/21  
PTA -.6PL 2.99SCS -2.7DPR 3.1%DCE  
PTA 3.68T +2.99UDC +2.32FLC 81R 8/21  
GTPI +2104G

### Rosedale Lucky-Rose-Red

70890883 Excellent-94 EEEEE 2E \*TL \*TD  
3-07 2x 365d 38090 4.5 1716 3.1 1175  
4-11 2x 276d 29490 3.4 1014 2.9 859  
2-01 2x 365d 23880 4.3 1034 3.2 770  
Life: 1134d 100470 4.2 4176 3.1 3131  
• 7X Nom. All-American R&W  
• Res All-American R&W Aged Cow 2018

### OAKFIELD MOOVIN LILA-RED-ET

840003221358864 99%RHA-I  
Born: December 6, 2020 • Herd No. 6333

Maternal sisters to Lila

#### Oakfield Warr Levity-Red-ET

• 1st Summer Yrlg Grand Int'l R&W Show 2021  
Was pulled for Jr Champ

#### Rosedale Avala Lollipop-Red EX-90

• Un All-American R&W Summer Yrlg 2018  
• All-Canadian R&W Yearling Heifer 2018  
• 1st Summer Yearling Grand Int'l R&W Show 2018  
• 1st Summer Yrlg/Jr Champ Eastern State R&W 2018  
• 1st Summer Yrlg/Jr Champ Royal 2018

#### OCD Av Lionesse-Red-ET VG-86

• Nom All-American R&W Fall Calf 2019

#### OCD Jordy Radiant-Red-ET

• HHM All-American R&W Spring Calf 2019

### Rainyridge Perseus

9808506 \*RC \*TY \*TV \*TL \*TD  
PTA -804M +18F -17P 98R 12/19  
PTA +1.57T +1.28UDC -.28FLC GTPI +1501G

### Rosedale Crown Of Thorns-ET

140244421 Excellent-91 EEEEE 2E \*RC  
5-05 2x 365d 32410 4.0 1293 3.3 1070  
4-05 2x 334d 30310 3.7 1135 3.2 956  
3-00 2x 365d 27240 3.8 1037 3.2 883  
2-00 2x 294d 16660 4.2 698 3.1 521  
Life: 1514d 115080 3.9 4506 3.3 3745

#### 3rd Dam

#### Lavender Ruby Redrose-Red EX-96 EEEEE 4E

7-04 2x 365d 52100 4.9 2576 3.2 1653  
Life: 2671d 255980 4.3 10988 3.3 8563  
• World Champion R&W Cow Holstein Internat'l 2007  
• All-American R&W 125,000 Lb Cow 2007  
• Grand Champion Grand Int'l R&W Show 2007  
• Supreme Champion World Dairy Expo 2005  
• All-American R&W 5-Yr-Old Cow 2005  
• Res All-American R&W 4-Yr-Old Cow 2004  
• Res Sr Champion Grand Int'l R&W Show 2004  
• 1st Jr 2-Yr-Old Grand Int'l R&W Show 2002  
4th-9th Dams

#### Northrose-I Lavender-ET EX-90 EX-MS

3-10 2x 305d 26160 3.6 945 3.2 845

#### Rosedale Lea-Ann-ET EX-93 2E GMD

4-08 2x 365d 39370 3.4 1325 3.1 1201

• 1st Jr 3-Yr-Old Midwest Spring Nat'l 1998

#### Stookey Elm Park Blackrose-ET EX-96 3E GMD \*RC

5-03 2x 365d 42230 4.6 1939 3.4 1432

Life: 1609d 149880 4.4 6621 3.3 4940

• All-Time All-American Jr 3 Yr Old Cow

• All-American Jr 3 Yr Old Cow 1993

• All-Canadian Jr 3 Yr Old Cow 1993

• All-American Jr 2 Yr Old Cow 1992

#### Nandette TT Speckle-Red-ET EX-93 DOM

4-08 2x 365d 25290 4.7 1195

• All-American R&W 1981 & 1984

#### Nandette Riley Nana-Red VG-87

7-01 2x 365d 20070 3.4 677 3.1 621

#### Nandette Bootmaker Gale VG-89 VG-MS

5-07 2x 305d 22300 4.0 896



# 38th Annual



**LIN-RO GOLDSUN COARA-ET EX-92 EEEEE 2E**  
DAM OF LOT 16



**MS DONWALAND TALNT TILLY-ET EX-95 EEEEE 4E GMD**  
2ND DAM OF LOT 16

## Lot 16

KIERAN CURLEY  
MONTROSE, PA 18801  
570-934-2786

## MISS COARAS CUPID

840003206192308 99%RHA-I  
Born: March 25, 2019 • Herd No. 83  
Fresh: September 17, 2021

### Our-Favorite Undenied-ET

840003125220760 99%RHA-I Very Good-87 \*TR \*TP  
PTA +8M +23F -5P 98R 8/21  
PTA -1.4PL 2.99SCS -2.7DPR 2.6%DCE  
PTA +3.10T +.90UDC +.98FLC 98R 8/21  
GTPI +2053G

### Lin-Ro Goldsun Coara-ET

72918555 Excellent-92 EEEEE 2E  
3-05 2x 365d 25650 3.1 784 3.4 876  
4-08 2x 305d 23820 3.5 842 3.1 742  
2-03 2x 340d 18800 2.9 545 3.7 699

*"Potential 7th Generation of EX-94 or Higher"*

### Toc-Farm Goldsun-ET

53990032335  
PTA -1324M -61F -32P 99R 8/21  
PTA +1.18T +.97UDC -.68FLC GTPI +1398G

### MS Donwaland Talnt Tilly-ET

62872386 Excellent-95 EEEEE 4E GMD \*TR  
6-04 2x 353d 42404 3.6 1523 2.9 1237  
8-08 2x 305d 30310 4.3 1291 2.9 875  
4-05 2x 365d 28699 3.4 977 2.9 841  
2-06 2x 365d 26940 4.0 1079 3.2 852  
Life: 2556d 215110 3.9 8296 3.1 6719

• 6th Generation of EX-94 or greater Dams

### 3rd-9th Dams

#### Wilson-Dale Champion Tia-ET EX-94 2E

5-02 2x 365d 31570 4.1 1304 3.1 989  
Life: 1550d 113100 4.1 4663 3.2 3622

#### Wilsondale Emory Tenille-ET EX-94 EEEEE 3E

5-00 2x 365d 26710 3.5 948 3.1 838  
Life: 2194d 132220 3.6 4826 3.2 4248

#### Wilsondale Valiant Tory-ET EX-94 EEEEE 3E DOM

7-00 2x 365d 26030 4.3 1123 3.4 891

#### Wilsondale Ivan Tara EX-94 EEEE 4E DOM

8-00 2x 365d 26360 3.6 947 3.4 895  
Life: 3244d 192570 3.4 6616 3.5 5940

#### Wilsondale TT Triuna EX-94 EEEEE 5E GMD DOM

11-8 2x 365d 25000 3.8 951 3.1 783  
Life: 4029d 241810 3.8 9084 3.1 5376

#### Wilsondale Triuna VG-87

7-00 2x 365d 20550 3.2 664  
Life: 2124d 105600 3.4 3626

#### Trina Redstone Marvel EX-91 EEEE 3E

Life: 3189d 116569 3.9 4528

# Nittany Lion Fall Classic



**DUCKETT ASPEN DAISY EX-94 EEEEE 3E**  
DAM OF LOT 17



**MS DAISYS GOLD DREAMER-ET EX-92 EEEEE**  
FULL SISTER TO LOT 17

## Lot 17

**MATTHEW PAVELSKI**  
SUSQUEHANNA, PA 18847  
570-756-2256

### Braedale Goldwyn

10705608C Good Plus-84-CAN \*CD \*TY \*TV \*TL  
PTA -712M -7F -12P 99R 8/21  
PTA -1.5PL 2.83SCS -1.2DPR 2.5%DCE  
PTA +1.04T +.61UDC +.78FLC 99R 8/21  
GTPI +1854G

### Duckett Aspen Daisy

139927821 Excellent-94 EEEEE 3E  
7-04 2x 365d 40170 4.9 1976 3.2 1274  
3-05 2x 365d 33730 4.1 1384 3.2 1084  
4-09 2x 365d 33060 4.5 1481 3.2 1059  
2-03 2x 365d 31300 3.8 1195 3.2 986  
10-4 2x 365d 24740 4.6 1136 3.2 792  
Life: 2850d 206320 4.4 9142 3.2 6646  
"10th Generation Excellent"

## JOSAN GOLD DAYDREAM-ET

144891540  
Born: September 13, 2019

Due: December 2, 2020 to Farnear Aria Addison Ewl-ET  
(Sexed Semen) 94H018820

Full sister to Daydream

### Ms Daisys Gold Dreamer-ET EX-92 EEEEE

- All-PA 4-Yr-Old 2017
- 2nd 4-Yr-Old Eastern Fall Nat'l 2017
- 2nd Sr 3-Yr-Old/Int Champ Eastern Nat'l 2016
- 3rd Sr 2-Yr-Old Eastern Nat'l 2015

### EK-Oseeana Aspen-ET

129854100  
PTA -1598M -18F -39P 99R 8/21  
PTA +1.00T -1.01UDC -.34FLC GTPI +1242G

### Keystone Lyster Dazzel

61553572 Excellent-91 EX-MS  
6-05 2x 365d 32540 3.3 1087 2.8 915  
5-02 2x 365d 31660 3.4 1090 2.8 884  
1-11 2x 365d 31020 3.3 1037 3.0 924  
3-08 2x 305d 28510 3.0 862 2.9 817  
Life: 1945d 157730 3.4 5290 3.0 4678

### 3rd-10th Dams

#### Keystone Durham Dream EX-92 EEEVE \*CV DOM

3-09 2x 347d 40880 4.3 1749 3.1 1280  
Life: 1311d 118370 3.7 4416 3.2 3768

- HM All-Pennsylvania Sr 2-Yr-Old Cow 2004

#### Keystone Shark Dawn EX-93 EEEEE 2E

6-05 2x 365d 36150 4.4 1594 3.3 1177  
Life: 1569d 134650 4.5 5992 3.5 4676

#### Keystone Leadman Dalite-ET EX-93 EEEVE 2E

6-08 2x 365d 41510 3.4 1416 3.3 1367  
Life: 1843d 178610 3.4 5998 3.4 6010

#### Keystone Melvin Dawn EX-92 EEEE 2E GMD

5-09 2x 365d 32130 4.6 1486 3.2 1033  
Life: 2069d 159920 4.6 7280 3.4 5378

#### Keystone Monitor Doris-ET EX-90 EEEV GMD

4-08 2x 314d 22930 4.7 1078 3.1 722  
Life: 1906d 128210 4.5 5770 3.1 4036

#### Keystone Elevation Juniper EX-91 3E GMD DOM

5-02 2x 358d 28940 4.2 1219  
Life: 2791d 200660 4.1 8281

#### Keystone Sparkling Joyful EX-90 VEEV

4-00 2x 319d 20460 4.3 873

#### Keystone D M Joyce EX-93 EEEE 3E GMD

9-11 2x 310d 24400 4.0 968  
Life: 3892d 220353 3.8 8311



**LAKE-EFFECT JUSTRIGHT-RED EX-92 EEEEE**  
DAM OF LOT 18

## Lot 18

JEFFREY & GAYLE BENEDICT  
WAYNESBORO, PA 17268  
717-598-8084

### Mr Blondin Warrior-Red-ET

840003139655530 99%RHA-I \*TP \*TC \*TY \*TV \*TL  
PTA -85M -3F -1P 82R 8/21  
PTA -2.3PL 2.85SCS -2.6DPR 3.5%DCE  
PTA +3.47T +2.21UDC +1.64FLC 80R 8/21  
GTPI +2043G

### Lake-Effect Justright-Red

840003132616616 Excellent-92 EEEEE \*CD \*TL  
3-00 2x 294d 26420 3.1 816 2.8 727  
1-11 2x 333d 23240 3.3 758 2.7 623  
3-11 2x 191d 20588 3.4 700 2.7 557 RIP  
• 1st 4-Yr-Old All-American R&W Show 2021  
• HM Sr Champ All-American R&W Show 2021  
• 1st 4-Yr-Old S Central PA Champ Show 2021  
• Sr Champ & Res Grand S Central PA Champ 2021  
• Nom. Jr All-American R&W Jr 2-Yr-Old 2019  
• 1st Jr 2-Yr-Old All-American R&W Show 2019  
• Nom. Jr All-American R&W Spring Yrlg 2018  
• 1st Spring Yrlg Premier Nat'l Jr Show 2018

Maternal sister to Justright

**Lake-Effect Jezreel-Red-ET VG-87**

### LAKE-EFFECT JUSTADREAM-RED

840003207724156 99%RHA-I  
Born: April 3, 2020 • Herd No. 56

Due: March 23, 2022 to Mr Affection Analyst Red-ET  
(Sexed Semen) 7H015023

- 6th Spring Yrlg All-American R&W Show 2021
- 8th Spring Yrlg PA Spring Show 2021
- 1st Spring Yrlg/Res. Jr Champ Franklin Co. Show 2021

### Scientific B Defiant-ET

141123484 Very Good-87 \*RC \*TP \*TC \*TY \*TV \*TL  
PTA +56M -52F -13P 99R 8/21  
PTA +2.68T +1.72UDC +.90FLC GTPI +1656G

### Lake-Effect Jewels-Red-ET (Acme)

142250907 Very Good-85 @ 2-06  
2-02 3x 302d 25310 3.5 875 2.9 738

#### 3rd Dam

#### Lake-Effect RM Julia-Red-ET VG-88 VG-MS

3-02 2x 313d 20090 3.9 779 2.9 585  
2-02 2x 315d 18700 3.6 681 3.0 555

- Grand Champion Youth SC PA Champ Show 2011
- Reserve Grand Champ SC PA Champ Show 2011
- Grand Champ Franklin County 4-H Show 2010
- Res Grand Champ Youth SC PA Champ Show 2010

#### 4th Dam

#### Lake-Effect Ad Jenny-Red-ET VG-85

3-01 2x 353d 22920 3.6 916 3.3 767  
2-00 2x 360d 25040 4.0 1000 3.4 842

#### 5th Dam

#### Lake-Effect Leduc Jade-ET EX-92 EEEVE 2E \*RC

5-05 2x 365d 34850 4.4 1522 3.5 1222  
Life: 1603d 117690 4.3 5075 3.5 4070

#### 6th-12th Dams

#### Amazing-Grace TL Jasmine-ET VG-88

1-10 2x 365d 21570 4.3 919 3.5 748

#### Miss Jubilant Jubilee-ET EX-90 VEVVE

3-02 2x 305d 22340 3.7 818 3.6 815

#### Swampy-Hollow Valiant Chloe-ET EX-90 DOM

5-02 2x 365d 23490 4.2 998 3.4 795

#### Swampy-Hollow Elevate Charity EX-92 GMD DOM

8-01 2x 365d 26070 4.0 1033

Life: 2390d 140670 3.9 5442

#### Swampy-Hollow Ivanhoe Crisco EX-91 EEEV 4E

10-5 2x 365d 25080 4.0 1015

Life: 3566d 201840 4.0 8072

#### Swampy Hollow Inka Cindy-Twin EX-92 EEEE 3E

5-02 2x 365d 21569 4.0 870

Life: 2513d 132508 3.9 5179

#### Valeria Cherrydale Lucifer EX-91 3E GMD

9-02 2x 319d 18299 4.4 812

Life: 3885d 180562 4.2 7575

# Nittany Lion Fall Classic



**JUSTA-BEAUTY TRIXIE ELSA-ET EX-94 EEEEE 2E**  
DAM OF LOT 19

## 3rd-17th Dams

**JB-SG Aspen Dakota-ET EX-94 EEEEE 2E**  
4-05 2x 365d 35560 4.7 1680 3.2 1153  
Life: 1366d 111090 4.7 5243 3.4 3762

- 2nd 4yr-old E. Fall Nat'l 2011
- 4th Sr 3yr-old E. Fall Nat'l 2010
- Nom. All-Am Produce of Dam 2011

**JB-SG Outside Debra EX-91 EEEEE 2E**  
3-03 2x 365d 38790 3.9 1532 3.0 1175  
Life: 144930 3.7 5340 3.1 4476

**Justa-Beauty Trixie Dora EX-90 VEVVE 3E**  
6-08 2x 365d 34170 2.8 940 2.7 926  
Life: 2151d 190750 3.1 5867 2.8 5367

**Justa-Beauty Trixie Dream GP-83 EX-MS**  
5-05 2x 326d 25630 3.0 766 2.8 718

**Helen Justa-Beauty Trixie VG-87 VG-MS**  
3-10 2x 365d 27780 3.2 889 2.9 798

**Justa-Beauty Trixie Steffi VG-85 VG-MS**  
4-05 2x 365d 30090 3.5 1004 2.8 855

**Justa-Beauty Trixie Cassi EX-90 EEEV 2E**  
6-07 2x 365d 24860 2.8 704 2.8 685  
Life: 2629d 161080 3.1 4964 2.7 4369

**Justa-Beauty Trixie Lin VG-88 VVEV**  
4-09 2x 365d 19630 3.3 654 2.8 554  
Life: 2426d 113020 3.3 3727 2.8 3210

**K Justa -Beauty Trixie Gretchen VG-85**  
6-06 2x 314d 22530 3.7 827 3.1 707

**Justa-Beauty Trixie Greta VG-85**  
7-04 2x 282d 17890 4.0 708 3.2 574

**Justa-Beauty Trixie Juliet VG-86**  
7-09 2x 365d 21030 4.0 842  
Life: 2635d 134780 4.0 5329

**Justa-Beauty Trixie Satin GP-83**  
6-03 2x 321d 18190 3.7 676

**Vista Grande Haven Queen EX-92 EEEV 4E**  
6-04 2x 362d 20348 3.4 700

Life: 4434d 187306 3.7 6781

**Vista Grande Admiral Trixie VG-86 VVVV GMD**  
10-7 2x 347d 15710 3.6 564

Life: 4090d 161727 3.7 5927

**Vista Grande Ovation Ellen VG-89 VEVV GMD**  
9-02 2x 305d 17360 3.9 674

Life: 2729d 123000 4.2 4530

## Lot 19

JUSTA-BEAUTY FARM  
GARDNERS, PA 17324  
717-448-2009

## JUSTA-BEAUTY TRIXIE EDEN

840003150221121 99%RHA-I VG-86 VG-MS @ 2-04  
Born: September 4, 2018

Due: December 2, 2021 to  
Avant-Garde-I KD Summerfest-ET (Sexed Semen)  
94H019370

## Cycle Doorman Jacoby-ET

840003013614066 99%RHA-I EX-92 \*TR \*TP \*TC \*TY  
PTA -879M -20F -35P 99R 8/21  
PTA -.6PL 2.66SCS -2.5DPR 3.7%DCE  
PTA +2.89T +2.50UDC +1.03FLC 98R 8/21  
GTPI +1805G

## Justa-Beauty Trixie Elsa-ET

840003013920041 Excellent-94 EX-MS 2E  
3-02 2x 305d 23370 4.4 1020 2.8 656  
1-11 2x 305d 21030 4.4 934 3.0 638

Maternal sister to Elsa

**Justa-Beauty Trixie Anne-ET EX-90**

**Justa-Beauty Trixie Tina-ET VG-87**

**Justa-Beauty Trixie Maya-ET VG-87**

## Mr Atwood Brokaw-ET

140602463 Very Good-86 \*TR \*TP \*TY \*TV \*TL  
PTA -556M -2F -5P 99R 8/21  
PTA +2.61T +1.69UDC +.59FLC GTPI +1848G

## JB-SG Denison Delight

139981500 Excellent-90 EX-MS  
2-02 2x 365d 24880 4.3 1077 3.2 795  
3-11 2x 305d 23320 3.7 853 3.0 698  
• 5th Spring Calf Eastern National 2009

Maternal sister to Delight

**JB-SG Knowledge Darcy EX-90 \*TR \*TL \*TD**

3-06 2x 365d 29183 4.1 1235 3.3 966



**CAMPBELL TB EXCITATION FELICIDAD EX-92**  
DAM OF LOT 20



**MB LUCKY LADY FELIZ NAVIDAD-ET EX-93**  
2ND DAM OF LOT 20



**HEART&SOUL FIZZ FAITH EX-91**  
SAME FAMILY AS LOT 20

## Lot 20

PURPLE VISION BOARDING SERVICES  
LEBANON, PA 17046  
717-222-6140

### Avonlea Chips Canadian Club E

13478493C 551JE01840  
USDA 8/21 77%R -1589M -66F -48P  
AJCA 8/21 GPTAT 78%R +1.50 GJPI 78%R -82

### Campbell TB Excitation Felicidad

109921976C Excellent-92%  
2-00 2x 305d 16880 5.3 891 3.6 614  
• 4th Jr 2-Yr-Old Royal Winter Fair 2018  
• Sold for \$25,000 Sale of Stars 2018

## FIVE-#1 & TWO-#2 EMBRYOS

Same family as Lot 20

### Heart&Soul Fizz Faith EX-91

- 1st Winter Yrlg WDE 2019
- Jr Champ NYSS & OH Spring Show 2019
- 1st Winter Calf WDE 2018
- 1st Winter Calf/Jr Champ OH Spring Show 2018
- Supreme/ Jr Champ Spring Dairy Preview NY 2018
- 1st/Jr Champ/Sup Heifer Canfield Fair OH 2018
- 2nd Winter Calf All-American 2018

### Bridon Excitation

8572453 200JE136  
USDA 8/21 99%R -1687M -61F -57P  
AJCA 8/21 GPTAT 99%R +8.2 GJPI 97%R -124

### MB Lucky Lady Feliz Navidad-ET

- CAN 108665504 3-07 EX-93%  
3-03 2x 305d 21520 5.3 1135 3.9 841  
4-08 2x 119d 9040 5.2 466 3.5 316
- 1st 4-Yr-Old Sr & Grand Champ WDE 2018
  - 2nd 4-Yr-Old/HM Sr Champ Royal 2018
  - ABA All-American Sr 3-Yr-Old 2017
  - 1st Sr 3-Yr-Old & Intermediate Champ, WDE 2017
  - 1st Sr 3-Yr-Old & Res Grand Champ, RAWF 2017
  - Grand Champion, PA All-American 2017
  - All-Canadian Sr 2-Yr-Old 2016
  - 1st Sr 2-Yr-Old & Res Int Champion RAWF 2016

Maternal sister to Feliz Navidad

### MB Lucky Lady Fired Up-ET EX-93-CAN

- 2-11 2x 305d 15030 5.5 836 4.0 605
- 4th Sr 3-Yr-Old RAWF 2017
  - 5th Sr 2-Yr-Old RAWF 2016

Maternal sisters to Comerica Fabienne

### Marlau Tequila Farren-ET EX-91%

- All-Canadian Jr 2-Yr-Old 2015
- **Marlau Tequila Fable-ET VG-86-CAN**
- HM All-Canadian Intermediate Yearling 2015

3rd Dam

### Marlau Comerica Fabienne EX-94-CAN

- 5-10 2x 305d 18226 6.1 1118 4.0 736
- Nominated All-Canadian 5-Yr-Old 2015
  - All-Canadian Milking Yearling 2011
  - HM Intermediate Champion RAWF 2011
  - 1st Milking Yearling WDE & RAWF 2011
  - All-Canadian Fall Calf 2010

4th Dam

### Hauptre Furor Fabulous-ET VG-87-CAN 3\*

10-9 2x 305d 17150 6.0 1038 3.9 675  
Life: 7 Lact 106608 6.0 6429 4.0 4305

5th Dam

### Responses Farren EX-91%

4-08 2x 305d 26274 5.4 1422 4.0 1058

6th Dam

### B B Farrah EX-91%

9-06 2x 305d 23350 4.7 1107 3.4 793

# Nittany Lion Fall Classic



**HILLACRES VAVOOMS VIXEN EX-95**  
2ND DAM OF LOT 21



**BIG GUNS JAMAICA VANILLA EX-95**  
SAME FAMILY AS LOT 21

Same family as Victory

**Hillacres Joel Verona EX-91**

- Grand Champ Western Nat'l Jersey Show 2021

**Big Guns Jamaica Vanilla EX-95**

- ABA All-American Aged Cow 2016
- All-American Aged Cow 2016
- 1st Mature Cow/BU & HM Sr Champ WDE 2016
- 1st Mature Cow/BU/BBO/HM Sr Champ NAILE 2016
- 1st Mature Cow/BU/BBO/HM Sr Champ NYSS 2016
- 1st Mature Cow & BU OH Spring Show 2016
- Grand Champion, NY Spring Show 2013
- ABA HHM All-American Aged Cow 2013
- Grand Champion, WDE Junior Show 2012
- Res Sr Champion, Royal Winter Fair 2012
- All-Canadian 5-Yr-Old 2012

**Big Guns Remake Vodka EX-93**

**Big Guns Tequila Viper-ET EX-91**

**Big Guns Andreas Victory-ET EX-90**

- 1st Fall Calf NYSS 2018

**Big Guns SP Vivacious VG-88**

**Big Guns Andreas Vanish-ET VG-88**

- Nom ABA All-American Summer Yrlg 2018
- 1st Summer Yrlg/Jr Champ All-American Jr Show 2018
- 5th Open & 1st Jr Summer Yrlg WDE 2018
- 2nd Summer Yrlg PA All-American 2018
- 1st Summer Yrlg/Jr Cabmp NYSS 2018
- **Big Guns Andreas Virtue-ET VG-87**
- HM Grand/1st Jr 2-Yr-Old MD State Fair 2019
- National Jr Champion 2018
- All-American Spring Yrlg 2018
- Un ABA All-American Spring Yrlg 2018
- 1st Spring Yrlg WDE 2018
- 1st Spring Yrlg/Sup Jr Champ OH Spring Show 2018
- 1st Spring Yrlg/Res Jr Cabmp NYSS 2018
- Un ABA All-American Spring Calf 2017
- 1st Spring Calf International Jersey Show 2017
- 1st Spring Calf PA All-American Jersey Show 2017

## Lot 21

THOMAS ARROWSMITH  
PEACH BOTTOM, PA 17563  
717-917-1025

## HILLACRES HONDO VICTORY

840003222973949

Born: September 21, 2021 • Herd No. 641

### River Valley Holly Hondo

840003207030936

USDA 8/21 76%R -2232M -61F -65P

AJCA 8/21 GPTAT 77%R +1.4 GJPI 71%R -120

### Hillacres Firestar Vidalia

118799294 Excellent-90%

4-10 2x 305d 15680 5.2 817 4.1 636

6-00 2x 305d 14300 4.6 660 4.0 571

7-01 2x 286d 13930 5.0 703 3.9 547

3-08 2x 305d 13740 5.1 697 3.9 535

1-10 2x 271d 12240 5.1 619 3.8 463

2-09 2x 269d 11060 5.1 566 4.1 458

Maternal sisters to Vidalia

**Hillacres Action Visual EX-92**

**Hillacres Vixen Valhala EX-91**

### Hillacres Amadeo Firestar

118080437

### Hillacres Vavooms Vixen

112322043 Excellent-95%

11-09 2x 305d 16730 5.2 868 3.6 606

12-10 2x 305d 15990 5.4 861 3.8 602

9-07 2x 305d 15660 4.8 748 3.8 589

• Res Grand Champ MD State Fair 2005

• Res Inter. Champion NY Spring Show 2005

• 4th Sr 3-Yr-Old Mid Atlantic Regional 2005

3rd Dam

**Hillacres Villas Vavoom VG-88**

6-00 2x 305d 18680 4.1 757 3.6 665

4-01 2x 280d 18190 4.6 842 3.5 645

4th Dam

**Hillacres Royal Villa VG-82**

6-11 2x 305d 21930 4.1 899 3.4 748

5th Dam

**Hillacres Duncan Vista EX-91**

5-09 2x 329d 14845 5.1 728 3.9 585

6th Dam

**Hillacres Master Victoria VG-83**

2-11 2x 305d 10150 4.4 444 3.8 383

7th Dam

**Hillacres Ben Ellen EX-91**

3-01 2x 332d 17673 4.5 804 3.5 627



**ARETHUSA TEQUILA VELVETEEN EX-90**  
2ND DAM OF LOT 22



**ARETHUSA VERB VIRGO EX-94-3E-CAN**  
MATERNAL SISTER TO DAM OF LOT 22

## Lot 22

SAM MCWILLIAMS  
SOMERSET, PA 15501  
814-279-0484

### Mr Kathies Kid Rock

840003128791587 551JE01772  
USDA 8/21 76%R -1641M -76F -62P  
AJCA 8/21 GPTAT 79%R +15.6 GJPI 79%R -144

### Sugar & Spice Ex Vanilla-ET

840003140043567 Excellent-90%  
3-06 2x 273d 10390 5.1 532 4.1 430

*Full sisters to Ex Vanilla*

**Arethusa Excitation Voshell EX-90**  
**Sugar & Spice Ex Venture-ET EX-90**

*Maternal sisters to Ex Vanilla*

**Arethusa Verb Virgo EX-94-3E-CAN**  
**Sugar & Spice Colton Velvet-ET EX-90**  
**Sugar & Spice Colten Vanish-ET EX-90**  
**Sugar & Spice MG Vasoline-ET EX-90**

## HEIFER CALF

Registration Pending  
Born: June 26, 2021

### Bridon Excitation

8572453 200JE136  
USDA 8/21 99%R -1687M -61F -57P  
AJCA 8/21 GPTAT 99%R +8.2 GJPI 97%R -124

### Arethusa Tequila Velvet

117341911 Excellent-90%  
4-01 2x 247d 12630 6.2 786 4.4 558  
1-10 2x 305d 12180 6.3 767 4.1 496  
• ABA All-American Fall Calf 2011  
• 1st Fall Calf/Jr Champ World Dairy Expo 2011  
• HM Jr Champ NYSS 2011  
• 2nd Fall Calf Royal 2011

*Maternal sisters to Velvet*

**Arethusa HG Vivica-ET EX-92**  
**Arethusa HG Vian VG-85**  
• All-Canadian Winter Calf 2014

### 3rd Dam

#### Arethusa Socrates Velvet EX-93

6-09 2x 305d 17990 5.9 1057 4.0 715  
5-10 2x 297d 17120 6.3 1082 3.9 669  
• 2nd Jr. 2-Yr-Old Royal Winter Fair 2010  
• Res. All-Canadian Jr 2-Yr-Old 2010  
• 2nd Jr. 2-Yr-Old NY Spring Show 2010

### 4th Dam

#### Arethusa Deluxe Veronique EX-91

3-02 2x 304d 18700 5.7 1061 3.9 731  
2-02 2x 305d 11830 5.5 646 4.9 582

### 5th Dam

#### Huronia Centurion Veronica 20J EX-97 5E

2-11 2x 365d 25815 5.1 1272 4.1 1054  
• ABA All American Aged Cow 2008  
• Grand Champion World Dairy Expo 2004-2006  
• Res. Grand Champ World Dairy Expo 2002-2007  
• National Grand Champ All American 2004  
• Grand & Supr Champ PA All American 2005-2006  
• Supreme Champion World Dairy Expo 2006

### 6th-11th Dams

#### Genesis Renaissance Vivianne VG-87 2\*

5-00 2x 305d 12108 4.2 514 3.8 461

#### Genesis Juno Virginia EX-91-4E

6-06 2x 305d 16539 4.7 772 3.8 628  
Life: 7 Lacs 107730 4.7 5062 3.9 4210

#### Swissbell F Veronica SUP EX 1

13-5 2x 305d 13854 4.5 619 3.9 536  
Life: 2612d 133058 4.3 5760 4.0 5293

#### Swissbell Eli Virginia SUP EX-90

5-03 2x 305d 11931 4.9 589

#### Swissbell Virginia SUP EX-90

7-06 2x 305d 13263 5.9 787  
Life: 5006d 149770 5.8 8670

#### Belmont Jester Virginia SUP EX

8-02 2x 305d 12059 5.6 679

# Nittany Lion Fall Classic



**TERRA ROSE GEN GINGER-ET VG-87 @ 2YRS**  
MATERNAL SISTER TO LOT 23



**LOOKOUT REAGAN GLO EX-92-2E-CAN**  
DAM OF LOT 23

## Lot 23

MEKEL CHARD  
WOODSTOWN, NJ 08098  
609-381-0376

### Dutch Hollow Oliver-P

67184544 7JE1219  
USDA 8/21 99%R +279M +15F +1P  
AJCA 8/21 GPTAT 99%R +11.5 GJPI 99%R +4

### Lookout Reagan Glo

CAN 106297070 EX-92-2E-CAN  
5-05 2x 284d 15299 5.5 845 4.1 636  
• 2nd Aged Cow, PA All-American Show 2016  
• 3rd Aged Cow, Premier National Jr Show 2016  
• Nom All-Canadian Jr 2-Yr-Old 2012  
• Reserve All-Quebec Jr 2-Yr-Old 2012  
• Reserve All-Canadian Jr Yrlg 2011  
• Reserve All-Canadian 4-H Yrlg 2011  
• Reserve All-Quebec Jr Yrlg 2011

### TERRA ROSE OLIVER GLOW-ET

840003208222156  
Born: December 19, 2019 • Herd No. 30

Due: February 9, 2021 to Mr Kathies Kid Rock  
(Sexed Semen) 551JE01772

Maternal sisters to Glow

**Terra Rose Colt Gucci EX-91 @ 2-11**  
• 5th Sr 2-Yr-Old All American Jr Jersey Show 2020  
**Terra Rose Gen Ginger-ET VG-87 @ 2Yrs**

### Rapid Bay Reagan-ET

104411830 70JE9947  
CDCB 8/21 95%R -1858M -49F -54P  
AJCA 8/21 GPTAT 92%R -0.2 GJPI 89%R -182

### Lookout Senior Glossary

CAN 104736630 5-04 EX-93-CAN  
2-10 2x 305d 17525 5.8 1012 4.1 712  
5-01 2x 284d 14740 5.9 876 4.3 647  
• Grand Champion, Ayer's Cliff Fair 2010

Maternal sister to Senior Glossary

**Lookout Glow In The Dark VG-88-CAN**  
• All-Canadian Summer Yearling 2013

3rd Dam

**Shamrock Giller Glo SUP-EX-94-5E-CAN 5\***  
4-02 2x 305d 17314 4.8 833 4.2 719  
Life: 8 Lact 113568 4.8 5809 4.0 4620  
• All-Canadian Mature Cow 201  
• Nom All-Canadian 5-Year-Old 2008

4th Dam

**Shamrock Grove Gloss-ET VG-88-CAN**  
4-04 2x 268d 11649 5.7 664 3.8 443

5th Dam

**Bonnyburn Lovabull Glossy EX-92-3E-CAN 5\***  
5-10 2x 305d 19347 4.7 915 3.8 743  
Life: 10 Lact 162362 5.1 8382 4.0 6547

6th Dam

**Bonnyburn E Designer Robinette VG-85-CAN**  
3-09 2x 305d 12355 4.9 609 3.9 484

7th Dam

**Bonnyburn B T Robina VG-86-CAN**  
7-05 2x 305d 13710 5.2 715 3.7 510

8th Dam

**Bonnyburn Bright Rondith VG-87-CAN**  
7-04 2x 305d 16946 4.4 750 3.8 653

9th Dam

**Bonnyburn Doris Rhonda VG-86-CAN**  
6-05 2x 304d 11224 5.4 614 3.9 438



# 38th Annual

*Lot 24*

**PENNWOOD FARMS**  
BERLIN, PA 15530  
814-279-0738

## **PENNWOOD LOLLALA PAINT**

840003208462642

Born: October 18, 2019 • Herd No. 5824

Fresh: September 15, 2021

### **River Valley Lollala-ET**

75341116 777JE10023  
CDCB 8/21 81%R -1289M -60F -40P  
AJCA 8/21 GPTAT 81%R 19.5 GJPI 77%R -80

### **Pennwood Colton Pledge**

84000313566553 Excellent-90%  
2-10 3x 305d 17980 5.5 995 3.9 707  
3-11 3x 268d 17020 5.4 918 4.0 678  
1-11 3x 263d 10380 4.8 495 4.0 417

### **Chilli Action Colton-ET**

66738335 7JE1088  
CDCB 8/21 99%R -1824M -30F -45P  
AJCA 8/21 GPTAT 99%R 15.6 GJPI 98%R -71

### **Pennwood Verbatim Pacey**

840003123706318 Very Good-84%  
3-01 3x 258d 11420 5.7 651 3.7 422  
2-00 3x 248d 9180 4.8 443 3.5 322

*3rd Dam*

**Pennwood Belmont Phoenix EX-90**

*4th Dam*

**Pennwood Furor Pepperdine VG-88**

2-11 3x 282d 15900 5.6 887 3.7 587

1-11 3x 298d 14830 4.8 710 3.3 492

*Lot 25*

**HARD CORE FARM**  
NEW ENTERPRISE, PA  
814-932-3524

## **HARD CORE LEVINE FLASH**

840003241555256

Born: September 1, 2021



**HARD CORE FIREPOWER FRANCES EX-90**  
DAM OF LOT 25

### **Verjatin Levine ET**

110975012 551JE01784  
CDCB 8/21 77%R -208M +16F +1P  
AJCA 8/21 GPTAT 79%R 17.5 GJPI 79%R +63

### **Hard Core Firepower Frances**

840003128869434 Excellent-90%

### **Royalty Ridge Firepower**

118010652 200JE00227  
CDCB 8/21 94%R -2024M -41F -58P  
AJCA 8/21 GPTAT 91%R 11.2 GJPI 91%R -131

### **Hard Core Dustin Fabulous**

114575250 Excellent-93%  
5-06 2x 365d 18854 5.6 1059 3.9 728  
3-09 2x 365d 16947 5.5 939 3.9 666  
7-11 2x 365d 16693 5.4 894 3.9 656  
LTD: 140419 5.6 7821 4.0 5615

*3rd Dam*

**Hard Core All Felicity-ET EX-91**

2-04 2x 305d 15470 4.9 761 3.3 514

3-07 2x 238d 14500 5.3 774 3.4 488

*4th Dam*

**Starbuck Francine EX-94**

8-04 2x 305d 16400 5.0 812 3.4 559

10-0 2x 305d 15560 4.6 720 3.3 512

*5th Dam*

**Swiss Meadow Frieda 3W VG-85**

*6th-8th Dams*

**Don Clare Beacon Floss 4T VG-86-CAN**

**Don Clare JFD Floss 14N VG-85-CAN**

**Don Clare Bright Fro VG-85-CAN**

# Nittany Lion Fall Classic



**HORIZON-TUDOR MARGARITA EXP EX EX-95 4E**  
MATERNAL SISTER TO DAM OF LOT 26



**VIKING VALLEY STAR MEGG EX-94 4E**  
2ND DAM OF LOT 26

## Lot 26

HARD CORE FARM  
NEW ENTERPRISE, PA  
814-932-3524

### Cor-Bloo Ricochet

68316692  
PA: -1122M -56F -39P  
PTAT: +0.1

### HC HP You See Mischief EXP ET

8400003150322435 Very Good-85 @ 2-06  
2-04 2x 272d 14418 3.8 542 3.0 435

## HARD CORE RICOCHET MEDALLION

Registration Pending  
Born: September 3, 2021

*Maternal sisters to Mischief*

### **Horizon-Tudor Margarita EXP ET EX-95 4E**

5-07 2x 365d 28979 4.9 1420 3.2 926

- 5X Nominated All-American
- Grand Champion Eastern Nat'l 2008
- Total Performance WDE 2004
- Type & Production Winner WDE 2003

### **Viking Valley Plum Megg EXP EX-94**

**Horizon-Tudor H Martini EXP ET EX-91**

**HC HP Rebel Melinda EXP ET EX-91**

**Hard Core Rebel Maggie EXP ET EX-90**

### **Mericrest Now You See**

436837  
PTA -759M -21F -21P  
PTAT: +0.5  
PTAT +0.0

### **Viking Valley Star Megg**

360008009 Excellent-94 4E  
5-01 2x 306d 30073 3.8 1147 3.3 1005  
6-10 2x 365d 25354 4.0 1008 3.4 852  
9-03 2x 305d 22900 4.1 950 3.2 735  
3-09 2x 359d 17590 4.1 714 3.7 646

# 38th Annual



**JOMILL POKER KEEGAN 4E-94**  
DAM OF LOT 27



**JOMILL BURDETTE KALLIOPE**  
MATERNAL SISTER TO LOT 27



## Lot 27

JOMILL FARM LLC  
C/O JASON HEETER  
SHADE GAP, PA  
215-534-5534

### Palmyra Jerry Bendig

100323168 200AY00922  
PTA +1210M +55F +37P 88R 8/21  
PTA +.90T 74R 8/21 PTI +485

### Jomill Poker Keegan

100582699 Excellent-94 4E  
2-04 2x 360d 16850 4.4 672 3.1 527  
6-07 2x 240d 14310 3.3 476 3.0 423  
• 3rd Aged Cow Mid-Atlantic Nat'l 2016  
• 2nd 5-Yr-Old Mid-Atlantic Nat'l 2015  
• 3rd Sr 3-Yr-Old Southern Nat'l 2013  
• 2nd Sr 2-Yr-Old Mid-Atlantic Nat'l 2012

### JOMILL BENDIG KENLEE-ET

840003243737035 Pending  
Born: June 21, 2021

Full sister to Kenlee

#### Jomill Bendig Kendyll-ET

• Jr Champ PA Jr Show 2019

#### Jomill Bendig Kendra-ET

• 6th Summer Yrlg Int'l Ayrshire Show 2021

Maternal sisters to Kenlee

#### Jomill Burdette Kalliope VG-89 @ 2Yrs

- Un. All-American Fall Yrlg 2019
- Jr Champ All-American Harrisburg 2019
- Jr Champ/1st Fall Yrlg Int'l Ayrshire Show 2019
- Res Jr Champ Mid-Atlantic Nat'l Jr 2018
- Jr Champ Mid-Atlantic Nat'l 2018
- Res Jr Champ Int'l Ayrshire Show 2018
- Jr Champ Southern Nat'l 2018
- Un. All-American Fall Calf 2018
- Res Jr All-American Fall Calf 2018

#### Jomill Burdette Kaliente-ET

- Jr All-American Fall Calf 2020
- 1st Fall Calf/Res Jr Champ Southern Nat'l Jr Show 2020

#### Jomill Karribbean Dream-ET

- Nom Jr. All-American Winter Calf 2020
- Jr Champ Northeast Jr Show 2020

### Des Chamois Poker-ET

8401621C 200AY00580  
PTA +6M +16F -1P 98R 8/21  
PTA +.10T 98R 8/21 PTI +408

### Pocopson Meadow Brendan Katada

100312272 Good Plus-83  
8-05 2x 291d 25580 3.3 854 3.3 847  
7-06 2x 247d 20850 3.9 807 3.3 693

3rd Dam

#### Millbrook Reddy Kata NC

4th Dam

**Plum-Bottom Benji's Katalin VG-88**  
6-01 2x 266d 18240 4.4 800 3.3 608

# Nittany Lion Fall Classic



**STONEY POINT HG JORDAN EX-91**  
2ND DAM OF LOT 28



**STONEY POINT EXCITATION JAMIE EX-96**  
MATERNAL SISTER TO 3RD DAM OF LOT 28



## Lot 28

**BURNTWOOD JERSEYS**  
C/O ED FACER  
CONESTOGA, PA 17516  
315-513-0062

## BURNTWOOD FRANKS JUICY

840003240294292  
Born: June 2, 2021 • Herd No. 111

*Maternal sister to Jackie*

### **Stoney Point Excitation Jamie EX-96**

- 4X All-American in Milking Form
- 1st Lifetime Cheese Production Cow Int'l Jersey Show 2017
- National Grand Champion 2013
- Supreme Champ MD State Fair 2013
- Grand Champ All-American Dairy Show 2013
- Res Grand Champ Int'l Jersey Show 2013

### **MM Victorious Frank-ET**

840003201335580 551JE1775  
CDCB 8/21 77%R -1235M -25F -25P  
AJCA 8/21 GPTAT 79%R 18.0 GJPI 79%R -53

### **Stoney Point Colton Jazz**

840003146448754 Very Good-84%  
2-02 3x 297d 17500 5.0 869 3.4 600

### **Chilli Action Colton-ET**

66738335 7JE1088  
CDCB 8/21 99%R -1824M -30F -45P  
AJCA 8/21 GPTAT 99%R 15.6 GJPI 98%R -71

### **Stoney Point HG Jordan**

118870115 Excellent-91%  
2-11 2x 208d 13460 5.0 677 3.4 464  
1-11 2x 298d 13290 4.6 615 3.7 494

*Full sister to Jordan*

### **Stoney Point HG Julia EX-90**

*3rd Dam*

### **Ashs Alex Jackie VG-88%**

6-09 2x 305d 21990 5.3 1175 3.5 776  
7-09 2x 305d 21540 5.2 1127 3.8 816

*4th Dam*

### **Cranbrook Extreme Jacqueline VG-80**

7-00 2x 305d 14030 5.0 706 3.8 530

*5th Dam*

### **Cranbrook J J Jeanine 7A SUP-EX-90-2E-CAN 1\***

9-11 2x 305d 12364 4.8 602 4.0 501

*6th Dam*

### **Cranbrook T G Jean 3W SUP-EX-2E-CAN 2\***

6-09 2x 305d 17633 4.6 820 3.7 662  
• 1st 3-Yr-Old Ottawa Winter Fair 1990



**KINGSWAY GOLDWYN ABBA DABBA EX-95-CAN 95-MS 2E 1\***  
FULL SISTER TO 2ND DAM OF LOT 29

Full sister to Abra 4

**Kingsway Goldwyn Abba Dabba EX-95-CAN 95-MS 2E 1\***

- 1st Aged Cow Ontario Summer 2016
- Res Jr All-American 5-Yr-Old 2015
- Nom All-Canadian 5-Yr-Old 2015
- HM Grand Ontario Summer 2015
- 1st 5-Yr-Old Ontario Summer 2015
- 1st Sr 3-Yr-Old/Grand Autumn Opp. Show 2013
- HM All-Canadian Winter Yrlg 2011
- Res All-Canadian 4-H Winter Calf 2010

**Kingsway Goldwyn Artichoke-ET EX-94 EX-MS**

- 1st Sr 3-Yr-Old IL State Fair 2014
- All-Canadian Fall Yrlg 2012
- All-American Fall Yrlg 2012
- HM All-Canadian Fall Calf 2011

Maternal sisters to Abra 4

**Kingsway Sanchez Arangtang EX-95-CAN 2E 3\***

- Nom All-Canadian Mature Cow 2016
- 5th Mature Cow Royal 2016
- HM All-Canadian 4-Yr-Old 2014
- 3rd 4-Yr-Old Royal 2014

**Kingsway Doorman Andrea-ET EX-91 EX-MS**

- 1st Sr 2-Yr-Old Int'l Holstein Show 2018
- 1st Sr 2-Yr-Old/Res Grand MD State Fair 2018
- 1st Milking Yrlg Northeast Fall Nat'l 2017
- 10th Milking Yrlg Int'l Holstein Show 2017
- Sold for \$87,000 at Focus of Fall Sale 2018

*Lot 29*

MADISON WEAVER  
EPHRATA, PA 17522  
717-278-9216

**WSC BACKFLIP ACROBAT**

840003205097225 99%RHA-I  
Born: December 2, 2019 • Herd No. 114

Due: January 20, 2022 to Woodcrest King Doc  
(Sexed Semen) 250HO12961

**Jacobs Backflip-ET**

109942263C 99%RHA-I Very Good-86 \*TR \*TP \*TC \*TY \*TV \*TL  
PTA +239M +1F -7P 89R 8/21  
PTA -2.4PL 3.05SCS -.8DPR 2.9%DCE  
PTA +2.70T +1.60UDC +.64FLC 81R 8/21  
GTPI +1977G

**Heart&Soul Diamond Allie**

840003141093380 99%RHA-I VG-87 EX-MS @ 3-09  
2-00 2x 365d 24430 4.6 1116 3.4 819  
3-05 2x 241d 22360 4.2 931 3.1 688

**Mr D Apple Diamondback**

840003013721049 99%RHA-I \*RC \*TP \*TC \*TY \*TV \*TL  
PTA -395M -25F -1P 99R 8/21  
PTA +2.47T +1.93UDC +1.41FLC GTPI +1886G

**Trent Valley Abra 4**

11954882C Excellent-90  
3-03 2x 347d 35250 4.5 1597 3.5 1223  
2-02 2x 353d 26950 4.8 1287 3.5 946

3rd Dam

**Kingsway Dundee Abra Codabra EX-90 19\***

2-02 2x 365d 22306 3.9 875 3.4 754  
• All-Canadian Summer Yearling 2007  
• Res Grand Ontario Summer 2007  
• Grand Hastings 2007  
• Grand Northumberland 2007  
• 1st Summer Yrlg Royal 2007

4th Dam

**Kingsway Terrason Allie EX-95 95-MS 2E 3\***

6-02 2x 365d 37291 4.6 1731 3.4 1265  
Life: 4 Lact 138901 4.4 6089 3.4 4797

5th Dam

**Kingsway Progress Ashley EX-CAN 93-MS**

7-02 2x 365d 34881 3.3 1160 3.0 1052  
Life: 155281 3.4 5271 3.0 4667

6th Dam

**Nelcam Tab Astra EX-CAN 3E 6\***

7-08 2x 365d 29592 3.7 1105 3.2 946  
Life: 7 Lact 173159 3.5 6146 3.2 5606

7th Dam

**Nelcam Prestar Astra VG-88 3\***

4-00 2x 365d 21554 3.4 734 3.3 710  
Life: 4 Lact 71340 3.5 2491 3.2 2298

8th Dam

**Nelcam Count Alice EX-CAN**

6-07 2x 365d 25695 3.4 875  
Life: 6 Lact 118559 3.6 4301 3.4 1450

9th Dam

**Nelcam Leader Astra EX-CAN 2\***

7-04 2x 305d 15961 3.4 542  
Life: 6 Lact 75364 3.4 2581

Lot 30

JUSTIN & ASHLEY KAUFMAN  
BERLIN, PA 15530  
814-443-9553

**Walnutlawn Sidekick**

12508113 99%RHA-I \*TR \*TY \*TV \*TL  
PTA -990M +13F -8P 96R 8/21  
PTA +.0PL 2.75SCS -.8DPR 2.3%DCE  
PTA +2.98T +2.53UDC +.98FLC 93R 8/21  
GTPI +2239G

**All-Glo Solomon Keurig**

840003150413182 99%RHA-I  
2-01 3x 351d 28490 3.6 1028 2.8 797"  
• 4th Jr 3-Yr-Old Premier Nat'l Jr Show 2021

**ALL-GLO SIDEKICK KORTADO**

840003212608073 99%RHA-I  
Born: April 27, 2020 • Herd No. 7571

Due: February 28, 2022 to Stantons Chief-ET  
513H003190



ALL-GLO GOLD C KAPPUCCINO-ET EX-91 EX-MS  
2ND DAM OF LOT 30

**Walnutlawn Solomon-ET**

11775998C 99%RHA-I \*TR \*TP \*TY \*TV \*TL  
PTA -521M -15F -11P 99R 8/21  
PTA +2.56T +1.62UDC +.30FLC GTPI -1949G

**All-Glo Gold C Kappucino-ET**

840003131924803 Excellent-91 EX-MS  
3-08 3x 365d 27089 2.6 700 2.9 783  
2-03 3x 365d 22209 2.0 477 2.9 646  
• 5th Sr 3-Yr-Old Eastern Fall Nat'l 2019  
• 5th Sr 3-Yr-Old Mid-Eastern Fall Nat'l 2019  
• 3rd Winter Yrlg Mid-East Fall Nat'l 2017  
• 3rd Winter Yrlg Eastern Fall Nat'l 2017  
• Res All-American Winter Calf 2016  
• 2nd Winter Calf Int'l Holstein Show 2016  
• 3rd Winter Calf Eastern Fall Nat'l 2016

**Nittany Lion Fall Classic**

3rd Dam

**Penwood Damion Krayola** EX-90  
3-05 3x 272d 18590 3.0 554 3.2 590  
4-05 3x 301d 18060 3.3 605 3.3 603

Maternal sister to Krayola

**Penwood Troy Kalahari** EX-93 3E

4th-14th Dams

**Penwood Reece Kaleigh** EX-90 VG-MS  
Life: 2425d 205490 3.1 6356 2.9 5863

**Penwood Leader Kajun** GP-82  
2-09 3x 292d 22230 3.8 842 3.0 661

**Penwood Milan Kourtney** GP-83  
3-02 3x 305d 22680 3.4 767 2.9 657

**Penwood Raider Kody** VG-88 VG-MS  
Life: 2531d 189670 2.9 5514 2.8 5280

**Penwood Valet Kite** G-78  
4-00 2x 349d 22130 3.3 720 3.3 733

**Penwood Alex Kodak** VG-88 VG-MS  
7-07 2x 364d 26200 3.3 855 3.0 785

Life: 2680d 180740 3.2 5806 3.0 5369

**Penwood BF Kimberly** VG-85 VG-MS  
4-05 2x 314d 20380 3.0 614 2.9 596

**Penwood Magnet Kit** VG-85 VG-MS GMD  
9-00 2x 305d 23040 4.2 979 3.1 716

**Penwood Ultimate Kimbella** VG-85  
3-07 2x 300d 20280 3.9 789

**Penwood Major Kay** VG-88 VG-MS  
Life: 3939d 198610 3.9 7766 2.9 3080

**Werstlerdale Imp Kastle** EX-90 EX-MS 2E  
Life: 2546d 115890 3.9 4563

Lot 31

ELIZABETH M. STOLTZFUS  
BERLIN, PA 15530  
814-267-6711

**Croteau Lesperron Unix-ET**

107567492C Excellent-96-CAN \*TR \*TP \*TY \*TV \*TV  
PTA +572M +27F +13P 99R 8/21  
PTA +.8PL 2.90SCS -.4DPR 2.2%DCE  
PTA +2.38T +2.42UDC +.10FLC 98R 8/21  
GTPI +2371G

**Penwood Palermo Snowday**

71640198 Good Plus-81  
3-10 3x 305d 30920 3.5 1079 3.1 966  
5-04 3x 305d 29080 3.5 1028 3.1 912  
2-11 3x 289d 27310 2.8 758 2.9 804  
6-04 3x 275d 22360 3.4 766 3.2 710  
1-11 3x 278d 20370 2.8 562 3.3 672  
Life: 1826d 158240 3.3 5188 3.2 5062

**PENWOOD UNIX SNOWFALL**

840003202558779 Very Good-87 EX-MS @ 2-02  
Born: September 24, 2018  
1-11 2x 307d 22543 4.0 893 3.4 775  
Fresh: September 21, 2021

**Glenn-Ann Palermo-ET**

137332056 \*TY \*TV \*TL  
PTA -519M -6F -9P 99R 8/21  
PTA +.12T -.51UDC -2.10FLC GTPI +1684G

**Penwood Damion Snowfairy**

69495777 Very Good-87  
3-03 3x 300d 21740 3.5 751 3.2 686  
1-11 3x 305d 20170 3.3 658 3.2 643

# 38th Annual

Lot 32

DANIEL ALBRIGHT  
LANDISBURG, PA 17040  
717-789-3241

## Mr D Apple Diamondback

840003013721049 99%RHA-I \*RC \*TP \*TC \*TY \*TV \*TL  
PTA -395M -25F -1P 99R 8/21  
PTA -.1PL 3.11SCS -2.7DPR 2.9%DCE  
PTA +2.47T +1.93UDC +1.41FLC 99R 8/21  
GTPI +1886G

## Joy-Wil Dundee Millie-ET

141199452 Excellent-94 EEEEE 2E  
3-05 2x 305d 30460 3.4 1042 2.9 883  
2-03 2x 305d 25360 3.8 953 2.8 709  
Life: 1631d 160730 3.6 5795 2.8 4467  
• 3rd 5-Yr-Old NE Fall Nat'l 2015  
• 1st 4-Yr-Old/HM Sr Champ NY State Fair 2014

Full sister to Millie

**Joy-Wil Dundee Mackenzie-ET 2E-94**  
4-10 2x 365d 26790 4.2 1115 3.3 897

## MISS DIAMONDBACK MINNIE-ET

840003207150661 99%RHA-I  
Born: December 3, 2019 • Herd No. 2

Due: January 13, 2022 to Woodcrest King Doc  
250HO12961



JOY-WIL DUNDEE MILLIE-ET EX-94 EEEEE 2E  
DAM OF LOT 32

## Regancrest Dundee

127640114 Excellent-95 \*TY \*TV  
PTA -1069M -58F -32P 99R 8/21  
PTA +.55T +.64UDC -.17FLC GTPI +1351G

## Joy-Wil Primetime Mattie-ET

137376553 Excellent-90  
5-11 2x 305d 25660 4.0 1032 2.9 745  
4-06 2x 305d 22550 4.0 895 3.0 670  
7-05 2x 305d 22250 3.6 807 2.9 647  
2-03 2x 305d 18490 4.1 765 3.1 577  
3-03 2x 261d 15260 4.1 622 2.9 448  
Life: 1690d 112770 4.0 4490 3.0 3375  
• Supreme Champion Chester Co 4-H roundup 2011

3rd Dam

**Joy-Wil Lee Mackenzie VG-88 EX-MS**  
3-02 2x 271d 25750 4.0 1023 2.9 738  
2-03 2x 345d 20171 4.1 854 3.1 638

4th Dam

**Joy-Wil Milan Millie VG-87 VVVVV**  
8-01 3x 365d 36630 3.8 1383 2.9 1052  
Life: 2391d 194690 3.6 6981 3.0 5774

5th Dam

**Joy-Wil Southwind Milly-ET EX-90 EEEVE**  
3-06 2x 365d 27910 3.4 935 3.1 860

6th Dam

**Joy-Wil Millie Patsy-ET EX-93 3E GMD DOM**  
8-01 2xc 305d 25750 4.3 1104 3.3 846  
Life: 1716d 107201 4.2 4479 3.3 2098

7th Dam

**Fairmere Ivanhoe Millie EX-94 EEEE 4E**  
11-3 2x 333d 21366 3.7 807

Lot 33

J. RANDALL SENSENIG  
QUARRYVILLE, PA 17566  
717-940-0158

## Cycle Mcgucci Jordy-Red

840003131666411 99%RHA-I \*CV \*TC \*TY \*TL  
PTA -1120M -26F -40P 99R 8/21  
PTA -2.6PL 3.00SCS -2.4DPR 3.2%DCE  
PTA +2.88T +2.16UDC +3.00FLC 98R 8/21  
GTPI +1719G

## Scarlet-Summer Martini-Red

170275716 Excellent-94 EEEEE 2E \*TC \*TL  
5-00 2x 365d 69630 5.2 3629 3.3 2305  
3-08 2x 365d 57830 4.7 2742 3.1 1796  
7-04 2x 365d 56840 4.2 2385 3.2 1845  
2-05 2x 365d 37620 4.5 1686 3.2 1222  
Life: 1806d 251370 4.6 11604 3.3 8250  
• National Elite Performer  
"World Record Red & White Cow for Milk"

## SCARLET-SUMMER MISSY-RED-ET

144840852 99%RHA-I  
Born: June 19, 2019 • Herd No. 941  
Fresh: September 25, 2021



SCARLET-SUMMER MARTINI-RED EX-94 2E  
DAM OF LOT 33

## Hylite Barbwire-Red-ET

9748330C Very Good-87 VG-MS \*TP \*TC \*TY \*TV \*TL  
PTA -1076M -29F -24P 99R 8/21  
PTA +1.23T -.08UDC +.72FLC GTPI +1450G

## Misty-Crest Rampage Macey

139934683 Very Good-88 VG-MS \*RC  
4-03 2x 365d 39190 3.4 1349 3.1 1212  
3-04 2x 288d 22440 3.5 782 3.2 718  
2-04 2x 322d 20610 3.8 781 3.2 668

## Rosedale-L Rampage-Red-ET

135173006 Very Good-87  
**Misty-Crest Durham Melt**  
60837232 Very Good-88 VG-MS  
5-04 2x 365d 33660 3.7 1230 3.2 1077  
6-08 2x 340d 30620 3.7 1141 3.2 972  
3-02 2x 356d 27290 3.5 953 3.2 878  
4-02 2x 336d 23760 3.6 856 3.3 793  
2-00 2x 365d 24130 3.5 845 3.2 776  
Life: 1946d 158420 3.7 5866 3.2 5041

# Nittany Lion Fall Classic

Lot 34

DJ GLICK  
HOWARD, PA 16841  
570-295-6652

## Riverdown Unstopabull-Red

11801450C 99%RHA-I \*TY \*TV \*TL  
PTA -330M -21F -22P 97R 8/21  
PTA +.7PL 2.93SCS +.7DPR 2.3%DCE  
PTA +2.60T +2.40UDC +1.99FLC 96R 8/21  
GTPI +2039G

## Pricestead Atwood Lila-ET

142497964 99%RHA-NA EX-94 EX-MS 3E  
6-10 2x 305d 31220 3.7 1144 3.1 964  
7-11 2x 305d 31290 3.9 1219 3.0 939  
3-09 2x 305d 26427 3.6 951 3.3 863  
5-03 2x 305d 26280 3.3 878 3.3 860  
2-06 2x 305d 19078 4.0 766 3.2 613  
Life: 1408d 117610 3.8 4485 3.2 3819

Maternal sisters to Lila

**Pricestead Durham Lorna 3E-2F**

**Pricestead Toystory Lala EX-90**

## DAN-J-LAN UNSTOPA LAUREL-ET

840003231005686 99%RHA-I \*RC  
Born: March 2, 2021 • Herd No. 636



**PRICESTEAD ATWOOD LILA-ET EX-94 EX-MS 3E**  
DAM OF LOT 34

## Maple-Downs-I G W Atwood-ET

8956379 Excellent-90 \*TP \*TY \*TV \*TL  
PTA -364M +10F -10P 99R 8/21  
PTA +2.93T +1.93UDC +2.10FLC GTPI +1897G

## Roycebrook Milan Laura

6987598 98%RHA-NA EX-94 EEEEE 3E  
5-08 2x 365d 34530 3.2 1110 2.8 951  
7-05 2x 356d 27750 3.4 941 2.8 781  
4-02 2x 365d 23530 2.9 672 3.0 708  
9-08 2x 305d 23170 3.4 782 2.8 657  
2-00 2x 356d 21149 3.1 655 2.9 610  
Life: 2598d 179505 3.2 5829 2.9 5202

3rd Dam

**Bonhaven Renegade Lana Qe VG-87 VG-MS**  
4-04 2x 301d 26470 2.8 753 3.0 799

Lot 35

AARON ESH  
LOGANTON, PA  
570-725-2121

## Walnutlawn Solomon-ET

11775998C 99%RHA-I \*TR \*TP \*TY \*TV \*TL  
PTA -521M -15F -11P 99R 8/21  
PTA -1.4PL 2.86SCS -.1DPR 2.6%DCE  
PTA +2.56T +1.62UDC +.30FLC 99R 8/21  
GTPI -1949G

## M-Eshlane Lothario Larosa

840003131547905 Excellent-94 EX-MS 2E  
3-02 2x 305d 30079 3.7 1105 2.8 867  
6-00 2x 305d 29379 3.9 1152 2.9 840  
4-04 2x 305d 28251 3.6 1020 2.7 770  
7-00 2x 288d 27240 4.0 1089 2.8 763 RIP  
2-01 2x 305d 20688 3.4 696 2.9 591  
LTD: 141794 3.7 5295 2.9 4042

"These closest dams are still in the herd!"

## ESHLANE SOLOMAN LARODEO

840003206126226 99%RHA-I  
Born: December 9, 2020 • Herd No. 446



**JOSAN HIGHLIGHT LAVENDER EX-92 EX-MS 2E**  
4TH DAM OF LOT 35

## Comestar Lothario-ET

105331852C \*TY \*TL  
PTA -646M -33F -18P 98R 8/21  
PTA +1.76T +.98UDC +1.20FLC GTPI +1598G

## Josan Acme Lara

140835661 Excellent-92 EEEEE  
7-04 2x 305d 31659 4.7 1477 2.9 904  
4-10 2x 305d 28207 4.8 1347 3.0 853  
9-00 2x 305d 27998 4.6 1277 2.7 757  
3-02 2x 305d 25823 5.7 1528 3.1 786  
6-04 2x 305d 24842 5.1 1268 2.9 707  
2-01 2x 305d 17102 4.7 795 3.1 530  
LTD: 206645 4.8 10011 3.0 6214

3rd-11th Dams

## Josan Outside Laroselle-ET EX-90 2E

4-11 2x 365d 30010 3.9 1179 3.3 994  
Life: 1378d 114130 4.0 4577 3.2 3670

## Josan Highlight Lavender EX-92 EEEEE 2E

4-05 2x 365d 33930 3.5 1200 3.0 1012  
3-01 2x 365d 28640 3.8 1098 3.1 879

• Multiple Jr All-Pennsylvania winner

## Josan Counselor Laurel EX-92 EEEEE 3E

8-11 2x 365d 30180 3.9 1183 3.0 913  
Life: 2505d 165100 4.3 7087 3.1 5080

## Lantland Lie Lilac GP-81 @ 3-05

2-03 2x 365d 18170 4.4 807 3.4 611

## Lantland Lancer Lilly EX-92 EEEEE 3E

10-5 2x 365d 29710 4.7 1407 2.9 872  
Life: 2967d 207430 3.9 8100 3.0 6261

## Lantland Starbuck Les VG-87

5-08 2x 305d 27430 4.2 1161 3.0 811  
Life: 2317d 198480 3.8 7450 2.9 5714

## Lantland Startrek Lesly EX-91 EEEEE 3E

9-04 2x 305d 24930 3.3 812 2.5 622  
Life: 3497d 246980 3.2 7869 2.7 5667

## Lantland Hagen Lucky Lisa VG-89

6-00 2x 305d 23190 3.5 808

## Lantland Marquis Lucky-Twin EX-93 EEEE 3E

6-03 2x 360d 28160 3.8 1062  
Life: 3063d 210790 3.7 7412



# 38th Annual



**GUIDED-PATH HYPES HALLE EX-93**  
FULL SISTER TO DAM OF LOT 36



**GUIDED-PATH HYPES HAZEL-ET EX-93 EX-MS 2E**  
DAM OF LOT 36

## Lot 36

NATHAN ULMER  
BELLEFONTE, PA 16823  
814-280-5459

## GUIDED-PATH CRUSH HARLOW

840002148994054 99%RHA-I \*TR \*TC \*TL  
Born: June 13, 2018 • Herd No. 2792  
Fresh: September 17, 2021

### Maverick Crush

12042760 99%RHA-I \*TC \*TY \*TV \*TL  
PTA -898M -52F -15P 99R 8/21  
PTA +2.8PL 2.33SCS +2.0DPR 2.7%DCE  
PTA +2.51T +1.51UDC +1.36FLC 99R 8/21  
GTPI +2030G

### Guided-Path Hypes Hazel-ET

72653042 Excellent-93 EX-MS 2E  
5-09 2x 305d 29960 3.4 1032 2.9 876

*Full sister to Hazel*

### Guided-Path Hypes Halle EX-93

*Maternal sisters to Hazel*

### Guided-Path Exacter Hippo VG-85 @ 2-02

• *Topped NLFC 2011 @ \$10,500*

### Guided-Path Dex Hadley VG-86 @ 3-06

### Regancrest-GV S Bradnick-ET

66625940 Excellent-96 \*TR \*TP \*TY \*TV \*TL  
PTA +486M -44F -2P 99R 8/21  
PTA +1.63T +1.77UDC +1.66FLC GTPI +1843G

### Guided-Path Durham Hype1115

63041895 Excellent-90 EEEVE DOM  
3-11 2x 361d 44270 2.9 1300 2.9 1297  
1-10 2x 340d 30780 3.4 1053 2.9 878  
2-11 2x 307d 30530 3.2 990 2.9 875  
5-01 2x 310d 29470 3.3 985 3.1 913  
Life: 1539d 156420 3.3 5114 3.0 4633

### 3rd-5th Dams

#### Guided-Path Outside Hip 797 VG-85

3-02 2x 365d 31730 3.1 979 2.8 896

4-04 2x 361d 30210 3.1 950 3.0 892

#### Guided-Path Legend Hess 561 GP-83

3-01 2x 348d 31300 3.2 1017 3.0 937

Life: 1964d 162370 3.2 5220 2.9 4745

#### Guided-Path Neutron Hope VG-86 VG-MS

3-03 2x 365d 31420 3.1 965 2.8 907

Life: 1545d 114010 3.2 3628 2.9 3234

# Nittany Lion Fall Classic



**SWEET-PEAS GC AFFECTION-ET EX-91 EEEEE**  
DAM OF LOT 37



**SWEET-PEAS GCHIP ALEX EX-92**  
FULL SISTER TO DAM OF LOT 37



**BVK ATWOOD ABBIE-ET EX-95 EEEEE 2E**  
2ND DAM OF LOT 37

## Lot 37

KIERAN CURLEY  
MONTROSE, PA 18801  
570-934-2786

## SWEET-PEAS BRADY ARLO

840003208476587

Born: September 2, 2019 • Herd No. 283

Due: November 22, 2021 to Our-Favorite Undenied-ET  
(Sexed Semen) 7H013730

### Butz-Butler Atwood Brady-ET

140610404 Excellent-93 \*TC \*TY \*TV \*TL

PTA -648M -48F -45P 99R 8/21

PTA -2.2PL 2.83SCS -4.6DPR 3.6%DCE

PTA +2.19T +1.84UDC +.52FLC 99R 8/21

GTPI +1451G

### Sweet-Peas GC Affection-ET

840003128019904 Excellent-91 EEEEE

2-02 2x 365d 37210 3.7 1363 3.0 1116

3-03 2x 330d 23120 3.9 911 3.3 755

Full sister to Affection

### Sweet-Peas Gchip Alex EX-92

• 1st 4-Yr-Old/Grand Champ PA Spring Show 2021

• HHM All-American Jr 2-Yr-Old 2019

### Mr Chassity Gold Chip-ET

140145553 Excellent-95 \*TR \*TP \*TY \*TV \*TL

PTA -617M -23F -38P 99R 8/21

PTA +1.53T +1.10UDC +1.11FLC GTPI +1748G

### BVK Atwood Abbie-ET

70476955 Excellent-95 EEEEE 2E \*TL

4-03 2x 365d 54790 3.9 2134 3.1 1696

3-02 2x 346d 42190 4.1 1726 3.0 1281

5-08 2x 365d 36060 4.7 1710 3.4 1211

1-10 2x 365d 35180 3.6 1280 3.0 1058

Life: 1820d 199370 4.1 8252 3.2 6374

• Grand Champ PA Spring Show 2016

• 2nd Jr 3-Yr-Old/Nasco Prod Award WDE 2014

• Res Grand Champ Eastern Nat'l 2014

Full sisters to Abbie

### BVK Atwood Arianna EX-94

• Un. All-American Jr 2-Yr-Old 2012

• All-Canadian Jr 2-Yr-Old 2012

• 1st Jr 2-Yr-Old WDE 2012

• Nom All-American Spring Yearling 2011

### BVK Atwood Abrianna-ET EX-92

• Res All-American Jr 3-Yr-Old 2013

• 2nd Jr 3-Yr-Old Best B&O WDE 2013

• Sale topper \$49,000 Impact of Ada sale

### BVK Atwood Andrea EX-92

• 3rd Jr 3-Yr-Old WDE 2013

• HM All-American Jr 3-Yr-Old 2013

Maternal sister to Abbie

### BVK Shottle Anna-ET EX-94 EX-MS

3rd & 4th Dams

### Ms Kingstead Chief Adeen-ET EX-94 2E DOM

3-05 2x 310d 30180 4.0 1209 3.6 1077

Life: 1382d 100760 4.0 4010 3.6 3649

• Nom All-American Jr 3-Yr-Old Cow 2000

• Nom All-American 4-Yr-Old Cow 2001

• Member All-American Produce 2000

### C Aitkenbrae Starbuck Ada EX-94 EEEE 2E DOM

13-8 2x 365d 25150 3.0 764 3.4 843

Life: 6 Lact 137732 3.4 4749 3.4 4647

• All-American Produce of Dam 2000, 2001

• Res All-Time All-American Sr 3-Yr-Old

• All-American 3-Yr-Old Cow 1990

• Grand Champion Eastern National 1990

# 38th Annual

## Lot 38

PLUM-LINE HOLSTEINS  
TITUSVILLE, PA 16354  
814-827-7797

### Riverdown Unstopabull-Red

11801450C 99%RHA-I \*TY \*TV \*TL  
PTA -330M -21F -22P 97R 8/21  
PTA +.7PL 2.93SCS +.7DPR 2.3%DCE  
PTA +2.60T +2.40UDC +1.99FLC 96R 8/21  
GTPI +2039G

### Rolling-Spring Sid Ellen-ET

141875251 Excellent-93 EEVEE 3E \*TL \*TD  
7-03 2x 305d 36070 3.9 1411 3.0 1087  
5-05 2x 305d 32890 3.7 1207 3.0 991  
2-06 2x 293d 30210 3.5 1050 3.2 969  
3-06 2x 305d 28950 3.8 1101 3.4 973  
LTD: 2071d 198800 4.0 7880 3.3 6541

Maternal sister to Ellen

### Rolling-Spring Eccentric-ET EX-92 EEEEE 2E

### Budjon-JK Absolut Eloise-ET EX-93

### Rolling-Spring Schz Ella-ET EX-92

- Nominated All-American Jr 2-Yr-Old 2013
- 5th Jr 2-Yr-Old Int'l Show 2013
- 2nd Jr 2-Yr-Old Eastern National 2013
- 1st Jr 2/Int/Grand Champ West PA Champ Show 2013
- 5th Generation of All-American Nominee

### Budjon-JK Abslt Enstant-ET EX-90

## PLUM-LINE UNSTOPA ELODIE-ET

840003212824123 99%RHA-I \*RC  
Born: March 13, 2021 • Herd No. 466



ROLLING-SPRING G ESCENCE-ET EX-95 2E  
2ND DAM OF LOT 38

### Pine-Tree Sid-ET

62175895 \*TR \*TP \*TY \*TL  
PTA -815M -19F -22P 99R 8/21  
PTA +1.52T +.99UDC -.83FLC GTPI +1535G

### Rolling-Spring G Escence-ET

62660946 Excellent-95 EEEEE 2E  
5-06 2x 365d 40500 4.1 1646 3.0 1231  
4-03 2x 365d 38160 4.1 1547 3.1 1177  
2-07 2x 365d 36230 3.9 1413 3.2 1160  
Life: 1565d 148800 4.2 6285 3.3 4950

- Nom All-American 4-Yr-Old Cow 2010
- 4th 4-Yr-Old Cow & BU International Show 2010
- Grand Champion Midwest Nat/Spring 2010
- 4th Gen of All-American Nom in milking form

### 3rd-9th Dams

### Budjon-JK Dur Esquisite-ET EX-92 GMD DOM

3-07 2x 365d 40300 3.9 1555 3.0 1199  
2-06 2x 365d 30940 3.5 1079 3.1 971

- Member Nom All-American Best Three 2007
- Nom All-American Sr 2-Yr-Old Cow 2006

### Budjon-JK Encore Electra-ET EX-95 2E GMD DOM

6-04 2x 365d 46830 4.0 1866 3.0 1382  
Life: 1806d 192280 3.6 6858 3.2 6097

- HM All-American 125,000 Lb Cow 2005
- HM All-American Aged Cow 2004
- Res All-American Sr 3-Yr-Old Cow 2001
- All-American Winter Yearling 1999

### Krull Broker Elegance EX-96 3E GMD DOM

5-07 2x 365d 40950 3.7 1522 3.3 1350  
Life: 2356d 183710 3.7 6878 3.4 6267

- HM All-American Aged Cow 1999 & 2000
- HM All-Canadian Mature Cow 1999

### Krull Starbuck Excellency EX-90 GMD DOM

3-03 2x 365d 27140 3.5 937 3.4 930

### Krull TT Excellency EX-90 VEEE DOM

3-02 2x 363d 24319 3.5 862 3.4 829  
Life: 1733d 109780 3.7 4077 3.3 3605

### Krull Boot Mark Excellency EX-92 2E GMD

6-06 2x 365d 27410 3.8 1040 3.1 868  
Life: 3026d 201440 3.5 7105 3.0 4634

### Krull Kingstead Excellency EX-92 4E GMD

Life: 3364d 179790 3.6 6436

## Lot 39

WATCH HILL HOLSTEINS  
SALEM, CT 06420  
860-460-7325

### Mr D Apple Diamondback

84000313721049 99%RHA-I \*RC \*TP \*TC \*TY \*TV \*TL  
PTA -395M -25F -1P 99R 8/21  
PTA -.1PL 3.11SCS -2.7DPR 2.9%DCE  
PTA +2.47T +1.93UDC +1.41FLC 99R 8/21  
GTPI +1886G

### Watch-Hill Goldchip Elsa-ET

84003134691296 Very Good-87 VG-MS  
4-11 2x 293d 29859 4.4 1316 2.9 866 RIP  
3-05 2x 305d 26646 4.3 1135 2.9 782  
2-04 2x 305d 18988 4.3 810 2.9 541  
• 5th North-East Winter Yrlg Fall Nat'l 2017

## WATCH-HILL DBACK ELIZABETH

840003228922545 99%RHA-I  
Born: December 1, 2020 • Herd No. 2051



WATCH-HILL DBACK ELIZABETH  
SELLS AS LOT 39

### Mr Chassity Gold Chip-ET

140145553 Excellent-95 \*TR \*TP \*TY \*TV \*TL  
PTA -617M -23F -38P 99R 8/21  
PTA +1.53T +1.10UDC +1.11FLC GTPI +1748G

### Watch-Hill Advent Elaine

139709308 Excellent-93 EEEEE 2E \*RC  
5-06 2x 365d 33880 4.2 1436 3.0 1010  
6-11 2x 348d 32160 3.8 1225 2.9 938  
4-04 2x 365d 30200 3.9 1191 3.0 896  
3-03 2x 334d 27220 4.1 1111 3.0 828  
2-01 2x 361d 22200 4.0 882 3.1 688  
Life: 1956d 160320 4.1 6594 3.0 4775

### 3rd Dam

### Ehrhardt Champ Ellenor-ET EX-90 EX-MS

3-09 2x 365d 33070 3.2 1061 3.2 1048  
2-05 2x 365d 29460 3.4 1008 3.2 930

### 4th Dam

### Budjon-JK Linjet Epic-ET EX-92 EEVEE 2E DOM

4-03 2x 365d 34120 5.0 1694 3.6 1231"  
Life: 1611d 122340 4.9 5938 3.4 4154

### 5th-9th Dams

### Krull Broker Elegance EX-96 3E GMD DOM \*TL

5-07 2x 365d 40950 3.7 1522 3.3 1350  
Life: 2356d 183710 3.7 6878 3.4 6267

- HM All-American Aged Cow 1999 & 2000
- HM All-Canadian Mature Cow 1999

- 1st Produce International Show 2001-02-03-04
- 36 Excellent & 35 Very Good Daughters
- Fifty All-American nominations in family

### Krull Starbuck Excellency EX-90 GMD DOM

3-03 2x 365d 27140 3.5 937 3.4 930

### Krull TT Excellency EX-90 VEEE DOM

3-02 2x 363d 24319 3.5 862 3.4 829  
Life: 1733d 109780 3.7 4077 3.3 3605

### Krull Boot Mark Excellency EX-92 2E GMD

6-06 2x 365d 27410 3.8 1040 3.1 868  
Life: 3026d 201440 3.5 7105 3.0 4634

### Krull Kingstead Excellency EX-92 4E GMD

Life: 3364d 179790 3.6 6436

# Nittany Lion Fall Classic

## Lot 40

JAMIE BLACK  
BATAVIA, NY 14020  
518-353-2602

### CEDAR-CREST DOC LUCY

840003203781287 99%RHA-I VG-85 VG-MS @ 2-03

Born: May 24, 2019

Fresh: June 22, 2021

Milking: 95#

Bred: September 17, 2021 to Farnear Delta-Lambda-ET  
551H03379

#### 3rd-12th Dams

**Ms Cedarcrest Gep League-ET** VG-87 VG-MS

4-07 2x 365d 29190 4.6 1330 3.4 992

Life: 112280 4.1 4615 3.4 3786

**Cedar-Crest Allen Lavender** EX-91 EEEEE

3-11 2x 365d 29990 3.3 985 3.1 924

2-03 2x 365d 24830 3.2 797 3.1 780

**Cedar-Crest Durham Luxury** EX-90 2E

4-04 2x 365d 30470 3.3 1017 3.1 932

Life: 1528d 120340 3.3 3996 3.1 3708

**Huntercrest Conslr Lilac-TW** GP-80

*'Sold for dairy to untested herd'*

**Sprucegate Logic Edie** VG-88 VEVVV

6-02 2x 305d 26080 3.3 854 2.9 769

Life: 2018d 156510 3.2 5007 3.1 4895

**Sprucegate Mandingo Edie** VG-88 VEVVV

6-01 2x 365d 28040 3.4 945 3.1 881

Life: 1555d 110100 3.4 3719 3.2 3496

**Sprucegate Pabst Elaine** VG-88 EX-MS

2-07 2x 365d 20860 3.4 713 3.1 657

**Sprucegate Astro D Eagle** EX-90 VVEE

5-00 2x 365d 22160 3.9 868 3.1 697

**Sprucegate Willow Elsie** GP-80 VG-MS

2-08 2x 365d 18790 3.5 649

**Sprucegate Hagen Elsie** EX-90 EEEV

5-04 2x 305d 18070 3.2 585

### Woodcrest King Doc

840003132417775 99%RHA-I \*TR \*TP \*TC \*TY \*TV \*TL

PTA +1615M +72F +56P 99R 8/21

PTA +1.8PL 3.07SCS -1.5DPR 2.3%DCE

PTA +3.54T +2.42UDC +2.17FLC 99R 8/21

GTPI +2814G

### Cedar-Crest Bankroll Legacy

840003132674328 Very Good-86 VG-MS

4-04 2x 351d 29030 3.5 1020 3.2 928

3-01 2x 365d 26710 3.5 932 3.3 876

1-11 2x 343d 23470 3.6 845 3.2 753

### Crasdale Bankroll-ET

72436689 \*TR \*TP \*TY \*TV \*TL

PTA -200M +19F +11P 99R 8/21

PTA 1.66T +1.81UDC +1.29FLC GTPI +2138G

### Cedar-Crest Mogul Luella

72457674 Very Good-85

3-07 2x 365d 35530 3.7 1332 2.8 1000

2-01 2x 365d 31080 3.6 1109 2.8 871

## Lot 41

LAWAYNE MARTIN  
HAGERSTOWN, MD 21740  
240-675-9679

### CRYSTAL-STAR WR 1479-RED-ET

840003215691054 99%RHA-I

Born: March 22, 2020 • Herd No. 1479

Due: March 8, 2022 to Avant-Garde-I Latenite-P-Red  
733H00001

### Mr Blondin Warrior-Red-ET

840003139655530 99%RHA-I \*TP \*TC \*TY \*TV \*TL

PTA -85M -3F -1P 82R 8/21

PTA -2.3PL 2.85SCS -2.6DPR 3.5%DCE

PTA +3.47T +2.21UDC +1.64FLC 80R 8/21

GTPI +2043G

### Tri-Vision Amelia-Red-ET

138890483 Excellent-90 EX-MS 2E

3-04 3x 365d 31520 4.0 1254 3.4 1061

4-08 3x 365d 37290 4.0 1482 3.3 1214

LTD: 1145d 101450 4.1 4160 3.3 3396

### KHW Kite Advent-Red-ET

133002953 Excellent-94 \*TV \*TL \*TD

PTA -1654M -44F -45P 99R 8/20

PTA +.98T +.18UDC +.72FLC GTPI +1591G

### Jauquet-Lang SS Amber-ET

136858067 Excellent-91 EEEVE \*RC

2-05 2x 365d 30270 3.9 1190 3.3 1011

4-10 2x 365d 28510 3.4 956 3.3 950

Life: 1783d 126620 3.4 4360 3.2 4044



GREENLEA AD AVERY-RED-ET EX-90  
MATERNAL SISTER TO LOT 41

#### Maternal sisters to 1479

**Greenlea Ad Aruba-Red-ET** VG-87 VG-MS @ 2-06

• 1st Spring Yearling R&W Eastern Nat'l 2018

• 4th Spring Yearling Grand Int'l R&W Show 2018

• Nom All-American Spring Calf 2017

**Greenlea Ad Annie-Red-ET**

• 1st Winter Yrlg/Jr Champ Grand Int'l R&W Show 2017

• 1st Winter Yrlg/Jr Champ NYSS R&W 2017

• 1st Winter Yrlg Eastern Nat'l B&W Show 2017

• All-American R&W Winter Calf 2016

• 1st Winter Calf/Res Jr Champ Grand Int'l R&W Show 2016

**Greenlea Ad Avery-Red-ET** EX-90

• 1st Winter Yrlg Eastern Nat'l R&W 2017

• 2nd Winter Yrlg Grand Int'l R&W Show 2017

• Res All-American R&W Winter Calf 2016

• 1st Winter Calf/Res Jr Champ Eastern Nat'l R&W 2016

• 3rd Winter Calf Grand Int'l R&W Show 2016

#### 3rd-5th Dams

**BKB Amanda-ET** EX-92 GMD DOM \*TV \*TL

Life: 1360d 104750 4.8 5075 3.5 3671

**Shoremar S Alicia-ET** EX-97 EEEEE 3E \*BL

6-10 2x 365d 35760 4.3 1544 3.4 1215

• Res All-American Aged Cow 2004

• All-American Aged Cow 2003

• HHM All-American Aged Cow 2002

• All-American 5-Yr-Old Cow 2000

**C Aitkenbrae Starbuck Ada** EX-94 2E DOM \*BL

Life: 1554d 105150 3.4 3600 3.2 3356

• All-American Sr 3-Year-Old 1990

• Res All-Time All-American Sr 3-Year-Old

• All-American Produce of Dam 2000, 2001

# 38th Annual



**SUNNY-HILLVUE PRETTY PENNY EX-90**  
SELLS AS LOT 42



**C MAPLE ARCH JETHRO PATCHES EX-95 3E GMD**  
3RD DAM OF LOT 42, 4TH DAM OF LOT 43  
6TH DAM OF LOT 44

## Lot 42

VANCE CALVIN PROCTOR JR  
VALE, NC 28168  
828-244-3454

### Heavenly Golden Dreams-ET

642262 \*TV \*TL  
PTA -1457M -22F -38P 99R 8/21  
PTA -1.6PL 2.71SCS -.7DPR 2.6%DCE  
PTA +1.65T +1.50UDC +.68FLC 99R 8/21  
GTPI +1749G

### Galestone-TM Penny-ET

139242902 Excellent-92 EX-MS 2E  
4-00 2x 365d 21970 4.0 886 3.3 731  
5-04 2x 365d 21840 4.0 873 3.7 798  
2-10 2x 312d 14330 4.8 685 3.6 514  
1-11 2x 301d 13510 4.7 633 3.7 494  
Life: 2193d 126370 4.1 5168 3.4 4303

### SUNNY-HILLVUE PRETTY PENNY

840003139269443 Excellent-90  
Born: January 22, 2017 • Herd No. 802  
3-01 2x 306d 17840 3.3 593 3.2 569  
2-01 2x 260d 16870 3.3 558 3.1 526  
• Sells Dry

Due: December 2, 2021 to Mr D Apple Diamondback  
7H012587

• 6th Sr 2-Yr-Old Eastern Nat'l 2019

### To-Mar D-Fortune-ET

129922003 Excellent-91 \*TR \*TV  
PTA -2250M -49F -34P 99R 8/21  
PTA -.34T -.28UDC -.90FLC GTPI +1320G

### Roc-Hil-Val Puffy-ET

132045997 Excellent-93 EEEEE 2E  
5-00 2x 365d 31830 4.5 1430 3.7 1191  
8-00 2x 291d 19750 5.2 1027 3.6 713  
3-10 2x 305d 17650 3.9 690 3.5 610

*Maternal sisters to Penny*

**Roc-Hil-Val Durham Puffy EX-94 EEEE**  
4-03 2x 365d 47720 3.3 1577 2.9 1400  
**W-M Skyfame Petra VG-87 VVVVV**  
2-06 2x 330d 24040 4.3 1033 3.2 763  
**W-M Champion Prancer-ET VG-88**  
2-02 2x 359d 20080 3.8 766 3.0 600  
• 1st Jr 3-Year-Old, PA Farm Show 2009

*Maternal sisters to Roc-Hil-Val Puffy-ET*

**Roc-Hil-Val BC Lil Patch EX-94 EEEEE 3E DOM**  
8-10 2x 365d 32140 3.5 1127 3.1 1008  
Life: 2112d 144980 3.7 5640 3.3 4752  
**Roc-Hil-Val SD Prize-ET EX-92 EEEEE**  
5-08 2x 365d 33240 3.6 1200 2.8 947

*3rd Dam*

**C Maple Arch Jethro Patches EX-95 EEEEE 3E GMD**  
4-04 2x 365d 33850 2.9 977 3.1 1043  
Life: 1457d 107721 3.0 3217 3.1 3322  
• Nom All-American 5-Year-Old 1994  
• Res Gr Champion Eastern National 1994  
• 1st Dry 3&4-Yr-Old Eastern National 1993

# Nittany Lion Fall Classic

Lot 43

VANCE CALVIN PROCTOR JR  
VALE, NC 28168  
828-244-3454

## SUNNY-HILLVUE SATRN PENNY

840003151226597

Born: September 4, 2018 • Herd No. 833

• Sells Dry

2-03 2x 255d 18287 3.4 616 3.1 562 RIP

Due: December 31, 2021 to Apples Absolute-Red-ET

### Mr Sunrose Saturn

142925043 Excellent-91 \*TY \*TL

PTA +637M -1F +8P 95R 8/21

PTA -2.2PL 3.09SCS -3.3DPR 3.3%DCE

PTA +2.66T +2.77UDC +.72FLC 93R 8/21

GTPI +2034G

### Sunny-Hillvue Atw Parsley

840003126318023 Excellent-91 EX-MS

2-03 2x 365d 22100 4.4 964 3.5 763

### Maple-Downs-I G W Atwood-ET

8956379 Excellent-90 \*TP \*TY \*TV \*TL

PTA -364M +10F -10P 99R 8/21

PTA +2.93T +1.93UDC +2.10FLC GTPI +1897G

### Galestone-TM Penny-ET

139242902 Excellent-92 EX-MS 2E

4-00 2x 365d 21970 4.0 886 3.3 731

5-04 2x 365d 21840 4.0 873 3.7 798

2-10 2x 312d 14330 4.8 685 3.6 514

1-11 2x 301d 13510 4.7 633 3.7 494

Life: 2193d 126370 4.1 5168 3.4 4303

3rd Dam

**Roc-Hil-Val Puffy-ET** EX-93 EEEEE 2E

5-00 2x 365d 31830 4.5 1430 3.7 1191

8-00 2x 291d 19750 5.2 1027 3.6 713

4th Dam

**C Maple Arch Jethro Patches** EX-95 EEEEE 3E GMD

4-04 2x 365d 33850 2.9 977 3.1 1043

Life: 1457d 107721 3.0 3217 3.1 3322

• Nom All-American 5-Year-Old 1994

• Res Gr Champion Eastern National 1994

• 1st Dry 3&4-Yr-Old Eastern National 1993

Lot 44

VANCE CALVIN PROCTOR JR  
VALE, NC 28168  
828-244-3454

## SUNNY-HILLVUE DBACK PRAYER

840003211638101 99%RHA-I

Born: July 18, 2019 • Herd No. 847

Fresh: October 1, 2021

Maternal sisters to Penny

**Roc-Hil-Val Durham Puffy** EX-94 EEEE

**W-M Skyfame Petra** VG-87 VVVVV

**W-M Champion Prancer-ET** VG-88

• 1st Jr 3-Year-Old, PA Farm Show 2009

### Mr D Apple Diamondback

840003013721049 99%RHA-I \*RC \*TP \*TC \*TY \*TV \*TL

PTA -395M -25F -1P 99R 8/21

PTA -.1PL 3.11SCS -2.7DPR 2.9%DCE

PTA +2.47T +1.93UDC +1.41FLC 99R 8/21

GTPI +1886G

### Sunny-Hillvue Sid Presence

840003139269438 Good Plus-83 @ 2-00

1-09 2x 333d 21140 3.4 712 3.0 626

• 2nd Fall Calf Mid-East Fall Nat'l 2017

& pulled for Jr Champion

• 4th Fall Calf Eastern Fall Nat'l 2017

### Pine-Tree Sid-ET

62175895 \*TR \*TP \*TY \*TL

PTA -815M -19F -22P 99R 8/21

PTA +1.52T +.99UDC -.83FLC GTPI +1535G

### Sunny-Hillvue Dream Parade

840003126318019 Excellent-93 EEVEE

4-11 2x 365d 35270 4.1 1441 3.1 1009

3-00 2x 365d 28300 3.9 1100 3.2 899

1-11 2x 312d 24400 3.6 888 3.1 752

Maternal sisters to Roc-Hil-Val Puffy-ET

**Roc-Hil-Val BC Lil Patch** EX-94 EEEEE 3E DOM

**Roc-Hil-Val SD Prize-ET** EX-92 EEEEE

3rd Dam

**Sunny-Hillvue Brx Paisley** EX-91 EX-MS 2E

5-09 2x 281d 24610 4.2 1044 3.1 755

3-03 2x 365d 24500 3.9 950 3.1 770

4th Dam

**Galestone-TM Penny-ET** EX-92 EX-MS 2E

4-00 2x 365d 21970 4.0 886 3.3 731

Life: 2193d 126370 4.1 5168 3.4 4303

5th Dam

**Roc-Hil-Val Puffy-ET** EX-93 EEEEE 2E

5-00 2x 365d 31830 4.5 1430 3.6 1131

6th & 7th Dams

**C Maple Arch Jethro Patches** EX-95 3E GMD

4-04 2x 365d 33850 2.9 977 3.1 1043

Life: 1457d 107721 3.0 3217 3.1 3322

• Nom All-American 5-Year-Old 1994

• Res Gr Champion Eastern National 1994

• 1st Dry 3&4-Yr-Old Eastern National 1993

**Maple Arch Elevator Pandey** VG-86-CAN

3-02 2x 343d 18847 4.0 750 3.5 655



**WALKERBRAE DOORMAN LOCKET-ET EX-95**  
**FULL SISTER TO 2ND DAM OF LOT 45**

## Lot 45

**GAVIN BEWLEY**  
 SUSQUEHANNA, PA 18847  
 570-575-3349

## JERICHO-II CRUSHABULL LOVE

840003208721476 99%RHA-I \*TR \*TC \*TL  
 Born: December 1, 2019 • Herd No. 498

Due: November 13, 2021 to Luck-E America 684-ET  
 (Sexed Semen) 54H000637

## Oh-River-Syc Crushabull-ET

840003135145001 99%RHA-I \*TR \*TP \*TC \*TY \*TV \*TL  
 PTA +401M -4F +12P 91R 8/21  
 PTA +.7PL 2.88SCS -.7DPR 3.3%DCE  
 PTA +3.46T +2.73YDC +1.50FLC 87R 8/21  
 GTPI +2276G

## Golden-Oaks Lucky Call

144840115 99%RHA-I Good Plus-83 @ 2-11

## OCD 1stclass Callen-ET

840003125170885 Very Good-86 \*TR \*TP \*TY \*TV \*TL  
 PTA -310M -2F -26P 99R 8/21  
 PTA +1.80T +1.53UDC +.55FLC GTPI +1998G

## Golden-Oaks Lucky Charm-ET

840003132672457 99%RHA-I EX-90 EX-MS  
 4-03 2x 364d 35510 3.6 1277 3.4 1203  
 3-02 2x 300d 22730 3.8 867 3.3 743  
 1-10 2x 365d 21350 3.4 726 3.5 745

• 1st Jr 2-Yr-Old PA Spring Show 2018

Full sisters to Charm

## Walkerbrae Dorman Locket EX-95

• Nominated All-American 5-Yr-Old 2018  
 • Nominated All-Canadian Jr 3 2016  
 • Nominated All-American Jr 3 2016

## Golden-Oaks Line Em Up-ET EX-94

• 4th Fall Yrlg International Holstein Show 2017

## 3rd-12th Dams

### Gloryland-I Goldwyn Locket EX-94 95-MS 2E

4-11 3x 365d 37310 5.0 1855 3.4 1264

Life: 1485d 137901 4.6 6400 3.4 4719

• Nominated All-Canadian Milking Yearling 2011

• 2nd Sr. Calf Atlantic Championship Show 2010

### Gloryland Lakota Rae-ET VG-88 EX-MS

2-03 2x 365d 22850 3.8 857 3.3 751

### Gloryland Lana Rae EX-94 EEEEE 2E DOM

5-06 2x 365d 29011 4.0 1159 3.4 993

Life: 2113d 129620 3.7 4768 3.5 4587

• Five EX daughters from EX-92 to EX-95

### Scientific Liza Rae-ET EX-90 EEEEE

4-09 2x 365d 26710 2.9 786 3.3 878

### C Hanoverhill Tony Rae EX-96 3E GMD DOM 5\*

6-11 2x 365d 40220 4.1 1661 3.3 1331

Life: 2247d 166396 4.1 6904 3.4 5612

### C Hanoverhill TT Roxette-ET EX-94 2E GMD

10-0 3x 365d 35040 4.3 1519 3.0 1063

Life: 2104d 164789 4.1 6760 3.1 3587

### Mil-R-Mor Roxette EX-CAN 30\*

7-01 2x 365d 24531 4.7 1153

Life: 6 Lacs 121418 4.7 5728

### C Glenridge Citation Roxy EX-97 4E GMD 6\*

10-1 2x 365d 25280 4.2 1061

Life: 3620d 209784 4.5 9471

### C Norton Court Model Vee EX-90 6\*

7-09 2x 357d 20362 3.9 793

Life: 4183d 218629 3.9 8581

### Norton Court Reflection Vale VG-85-CAN 5\*

8-11 2x 332d 20630 3.7 766

Life: 14 Lact 249583 3.7 9295

# Nittany Lion Fall Classic

## Lot 46

COLLIN STOLTZFUS  
MEYERSDALE, PA 15552  
814-267-6691

### Walnutlawn Sidekick

12508113 99%RHA-I \*TR \*TY \*TV \*TL  
PTA -990M +13F -8P 96R 8/21  
PTA +.0PL 2.75SCS -.8DPR 2.3%DCE  
PTA +2.98T +2.53UDC +.98FLC 93R 8/21  
GTPI +2239G

### Oakfield-Bro GC Fawn-ET

840003013464243 Very Good-86 VG-MS \*TL  
4-05 3x 305d 23280 3.7 852 2.8 641  
2-03 3x 305d 21860 3.8 820 2.8 619

Full sisters to Fawn

**Oakfield-Bro GC Favor-ET** VG-87  
**Oakfield-Bro GC Felicia-ET** VG-87  
**Oakfield-Bro GC Faith-ET** VG-85

## PENNWOOD S KICK FLAWLESS-ET

840003226824460 99%RHA-I  
Born: March 19, 2021 • Herd No. 7919



PENN-GATE STORM FLEUREL EX-94 2E DOM  
2ND DAM OF LOT 46

### Mr Chassity Gold Chip-ET

140145553 Excellent-95 \*TR \*TP \*TY \*TV \*TL  
PTA -617M -23F -38P 99R 8/21  
PTA +1.53T +1.10UDC +1.11FLC GTPI +1748G

### Penn-Gate Storm Fleurel

133933714 Excellent-94 2E DOM  
6-00 2x 365d 36770 3.4 1265 3.0 1090  
3-10 2x 365d 29710 3.7 1087 3.0 898  
2-03 2x 305d 21730 4.5 985 3.0 660  
Life: 1220d 101530 3.8 3882 3.0 3080

Maternal sisters to Fawn

**Oakfield-Bro Fantasia-ET** EX-94  
**Oakfield-Bro Lou Flashy-ET** EX-92  
**Oakfield-Bro Brokaw Fife-ET** EX-91  
**Oakfield-Bro GW Freira** EX-90  
**Oakfield-Bro Flicity-Red-ET** EX-90  
**Oakfield-Bro Corvet Fern-ET** EX-90  
**Oakfield-Bro Adv Fiona-ET** VG-88  
**Oakfield-Bro Adv Fanatic-ET** VG-88-CAN  
**Oakfield-Bro GD Fountain-ET** VG-88  
**Oakfield-Bro Dmn Fiesta-ET** VG-87  
**Oakfield-Bro Sirwo Furry-ET**

• 4th Winter Yrlg NE Spring Nat'l 2018

3ra Dam

**Penn-Gate Skychief Finesse** EX-95 EEEEE 3E DOM  
9-00 2x 365d 36760 3.8 1386 3.2 1158  
Life: 2063d 155550 4.5 7051 3.3 5088

4th-9th Dams

**Penn-Gate Starbuck Finesse** EX-94 2E GMD DOM  
8-02 2x 305d 30040 3.8 1133 3.2 953  
Life: 2220d 166730 3.7 6252 3.4 5586

• 1st Place Pennsylvania Futurity

**Penn-Gate Elevation Flashie** EX-94 5E GMD DOM  
7-01 2x 365d 32410 4.3 1382 3.0 963  
Life: 3872d 260540 4.4 11435 3.1 6679

**Penn-Gate Fond Matt Flossie G**  
2-11 2x 305d 18720 4.0 747

**Hunterdon Astro Floris** EX-91 EVEE 3E DOM  
8-06 2x 365d 21790 3.8 835

## Lot 47

JOHN LAPP JR  
ALLENWOOD, PA 17810  
570-547-6050

### Riverdown Unstopabull-Red

11801450C 99%RHA-I \*TY \*TV \*TL  
PTA -330M -21F -22P 97R 8/21  
PTA +.7PL 2.93SCS +.7DPR 2.3%DCE  
PTA +2.60T +2.40UDC +1.99FLC 96R 8/21  
GTPI +2039G

### Benton Dusk Rosa Ruby-ET

141483018 Excellent-90 2E \*RC \*TC \*TL  
8-04 2x 305d 23820 3.9 926 2.6 623

## RAINY-DAY UNSTPBL ROBIN-RED-ET

840003212907425 Pending  
Born: December 10, 2020

"Potential 15th Generation of Excellent"

### Scientific SS Dusk-ET

135782006 Excellent-94 \*RC \*TY \*TV \*TL  
PTA -705M -17F -20P 99R 8/21  
PTA +.48T +.30UDC +.99FLC GTPI +1669G

### Astrahoe LJ Rosa Russian-ET

130369905 Excellent-91 EX-MS 4E  
4-09 3x 365d 35100 3.8 1325 2.9 1013  
3-04 3x 350d 27480 3.5 975 3.0 836  
Life: 2086d 138340 3.7 5056 3.0 4082

3rd-14th Dams

**Pinehurst Royal Rosa-ET** EX-91 EEEEE 2E  
3-10 3x 365d 41400 3.3 1358 2.8 1145  
Life: 1212d 115400 3.5 4073 2.9 3375

**Pinehurst Roulade** EX-92 EEEEE 2E  
Life: 1761d 142070 3.8 5395 3.3 4705

**Pinehurst Sweet Cleo** EX-90 EEVEV  
6-00 3x 365d 40380 4.4 1776 3.2 1305  
Life: 2173d 191570 3.9 7392 3.3 6238

**Pinehurst Sweet Freedom** EX-90 VEVE  
5-07 3x 330d 34520 4.3 1500 3.1 1084  
**Pinehurst Sweet Delight** EX-91 3E GMD  
Life: 2228d 151600 4.0 6116 3.2 4907

**Pinehurst Rapture** EX-96 4E GMD  
Life: 2297d 160790 3.9 6337 3.0 2469

**Pinehurst Fragrance** EX-90 VEEV 2E  
Life: 2004d 131700 3.5 4659

**Hayssen Fond Ariel** EX-90 EEVE 2E  
Life: 1936d 105270 3.4 3559

**Hayssen D V Audrey** EX-90 EEV 2E  
Life: 2413d 126251 4.4 5547

**Whirlhill Q Rag Apple Ariel** EX-92 VEVE  
Life: 3861d 228465 4.5 9595

**Arlite Posch** EX-92 EEVE GMD  
Life: 3586d 144739 3.7 5176

**Audrey Posch** EX-93 EEEE 2E GMD





**SAVAGE-LEIGH LEONA-ET EX-96 96-MS EEEEE 2E GMD  
2ND DAM OF LOT 48**

### Leona's Show Winnings!

- HHM All-American Jr 2-Yr-Old Cow 2007
- Nom All-American & All-Can 5-Yr-Old Cow 2010
- Res Grand Champion Eastern Fall/Nat 2010
- Grand Champion MD State State Show 2011
- Res Sr Champion Eastern Fall/Nat 2011
- Res Grand Champion MD State Fair 2011
- Res All-American 125,000 Lb Cow 2012
- 2nd International 125,000 Lb Cow 2012
- 1st 125,000 Lb Cow, Sr & Grand Champ Mid-W Fall Nat 2012
- Nom All-American 125,000lb Cow 2013
- Nom All-American 125,000lb Cow 2014
- 1st 125,000lb Cow Eastern National 2014

## Lot 48

DANIEL ALBRIGHT  
LANDISBURG, PA 17040  
717-789-3241

### MY-TYPE DEMPSEY LORETTA

840003133527799  
Born: September 25, 2019 • Herd No. 5440

Due: February 6, 2021 to Luck-E DCE Avenger-Red

### Lirr Drew Dempsey

61083609 Excellent-93 \*TR \*CD \*TP \*TY \*TV \*TL  
PTA -755M -5F -6P 99R 8/21  
PTA -2.2PL 2.73SCS -1.9DPR 2.5%DCE  
PTA +1.63T +1.04UDC +1.03FLC 99R 8/21  
GTPI +1898G

### Savage-Leigh Aw Livid-ET

840003137877958 Very Good-88 EX-MS @ 3-10  
3-00 2x 305d 25020 3.6 889 3.0 757  
1-10 2x 305d 20460 3.6 738 2.8 580

Maternal sisters to Laisba

**Savage-Leigh Sanchez Lea-ET** EX-92  
**Savage-Leigh Golden Girl-ET** EX-92  
**Savage-Leigh Shottle Leony** EX-91

### Maple-Downs-I G W Atwood-ET

8956379 Excellent-90 \*TP \*TY \*TV \*TL  
PTA -364M +10F -10P 99R 8/21  
PTA +2.93T +1.93UDC +2.10FLC GTPI +1897G

### Savage-Leigh Leona-ET

61604187 Excellent-96 96-MS EEEEE 2E GMD  
5-05 2x 365d 42050 4.3 1796 3.2 1343  
7-01 2x 365d 37060 4.5 1679 2.9 1090  
3-01 2x 365d 33720 4.0 1335 3.1 1058  
9-05 2x 365d 33710 3.6 1227 3.1 1038  
2-02 2x 283d 25120 4.1 1025 3.1 785  
LTD: 2412d 219870 4.2 9160 3.2 7070

3rd Dam

**Savage-Leigh Licorice-ET** EX-92 EEVEE GMD DOM  
4-02 2x 365d 51220 4.3 2179 3.1 1596  
Life: 1018d 113740 4.4 4968 3.2 3643

- Nom All-American Produce of Dam 2007
- HHM All-American 5-Yr-Old Cow 2006
- Grand Champion New York Sprg/Internat'l 2006
- Res Gr Champion New York Intern'l/Sprg 2004

4th Dam

**Savage-Leigh Bellwood Linda** EX-92 2E GMD DOM  
2-10 2x 365d 40240 5.8 2349 3.4 1358  
Life: 1312d 126760 5.2 6576 3.2 4076

- Nom All-American Jr 3-Yr-Old Cow 1999

5th Dam

**Savage-Leigh Star Linda-ET** VG-87 EX-MS GMD  
2-02 2x 365d 30890 4.0 1236 3.1 952

6th Dam

**Savage-Leigh Glenview Linda** EX-90 GMD  
6-08 2x 365d 41820 4.6 1936 3.0 1247  
Life: 1892d 150300 4.4 6636 3.2 4813

7th Dam

**Savage-Leigh Lindas Chairman** GP-84  
5-10 2x 365d 30620 3.8 1167 3.3 1013  
Life: 1972d 121550 3.9 4718 3.3 4013

8th Dam

**Savage-Leigh Creek Lydia** VG-88 VVVV  
4-11 2x 344d 16390 4.2 685 3.1 511

9th Dam

**Savage-Leigh Kate Linda** VG-85  
6-01 2x 305d 19940 4.0 793

# Nittany Lion Fall Classic



**MS GOLDEN-ROSE AWSME LASHES VG-88 EX-MS  
DAM OF LOT 49**



*Maternal sister to Lola*

**Savage-Leigh Leona-ET EX-96 EEEEE 2E GMD**

- Nom All-American 125,000 lb Cow 2014, 2013, 2012
- 2nd 125,000 lb Cow WDE 2012
- Grand Champ Eastern Fall National 2012
- Supreme Champ MD State Fair 2012
- Nom All-American/All-Canadian 5-Year-Old 2010
- HHM All-American Jr. 2-Year-Old 2007
- Member of Nom All-American Produce of Dam 2011
- Res Sr. Champion Eastern Fall National 2011
- Grand Champion MD Spring Show 2011
- Res. Grand Champion MD State Fair 2011
- Res. Grand Champion Eastern National 2010
- Sup/Grand Champ MD State Fair 2008

## Lot 49

**QUAIL-RIDGE HOLSTEINS  
WOMELSDORF, PA 19567  
717-644-5448**

**Mr Blondin Warrior-Red-ET**

840003139655530 99%RHA-I \*TP \*TC \*TY \*TV \*TL  
PTA -85M -3F -1P 82R 8/21  
PTA -2.3PL 2.85SCS -2.6DPR 3.5%DCE  
PTA +3.47T +2.21UDC +1.64FLC 80R 8/21  
GTPI +2043G

**Ms Golden-Rose Awsme Lashes**

840003143596862 Very Good-88 EX-MS \*RC  
2-01 2x 350d 21020 4.3 910 3.3 690

## QUAIL-RIDGE LOVELY LEXI

840003216335969 99%RHA-I \*RC  
Born: March 21, 2021 • Herd No. 1054

**Luck-E Awesome-Red**

72186769 \*CV \*TC \*TY \*TL  
PTA -1747M -60F -56P 99R 8/21  
PTA +2.06T +2.76UDC +.81FLC GTPI +1413G

**EK-WW Atwood Laurel-ET**

70770908 Excellent-92 2E  
5-06 2x 305d 33100 4.4 1463 3.0 998  
3-05 2x 305d 30040 3.9 1158 3.1 926  
4-07 2x 291d 29330 4.1 1204 2.9 864  
9-01 2x 202d 22420 3.7 826 3.0 670  
Life: 1991d 180160 4.4 7886 3.1 5674

*3rd Dam*

**Savage-Leigh Lola-ET EX-93**

2-02 2x 346d 37130 3.9 1455 3.1 1144

*4th Dam*

**Savage-Leigh Licorice-ET EX-92 GMD DOM**

4-02 2x 365d 51220 4.3 2179 3.1 1596

Life: 1018d 113740 4.4 4968 3.2 3643

- Nom All-American Produce of Dam 2007
- HHM All-American 5-Yr-Old Cow 2006
- Grand Champion New York Sprg/Internat'l 2006
- Res Gr Champion New York Intern'l/Sprg 2004

*5th-10th Dams*

**Savage-Leigh Bellwood Linda EX-92 2E GMD DOM**

2-10 2x 365d 40240 5.8 2349 3.4 1358

Life: 1312d 126760 5.2 6576 3.2 4076

- Nom All-American Jr 3-Yr-Old Cow 1999

**Savage-Leigh Star Linda-ET VG-87 EX-MS GMD**

2-02 2x 365d 30890 4.0 1236 3.1 952

**Savage-Leigh Glenview Linda EX-90 GMD**

6-08 2x 365d 41820 4.6 1936 3.0 1247

Life: 1892d 150300 4.4 6636 3.2 4813

**Savage-Leigh Lindas Chairman GP-84**

5-10 2x 365d 30620 3.8 1167 3.3 1013

Life: 1972d 121550 3.9 4718 3.3 4013

**Savage-Leigh Creek Lydia VG-88 VVVV**

4-11 2x 344d 16390 4.2 685 3.1 511

**Savage-Leigh Kate Linda VG-85**

6-01 2x 305d 19940 4.0 793

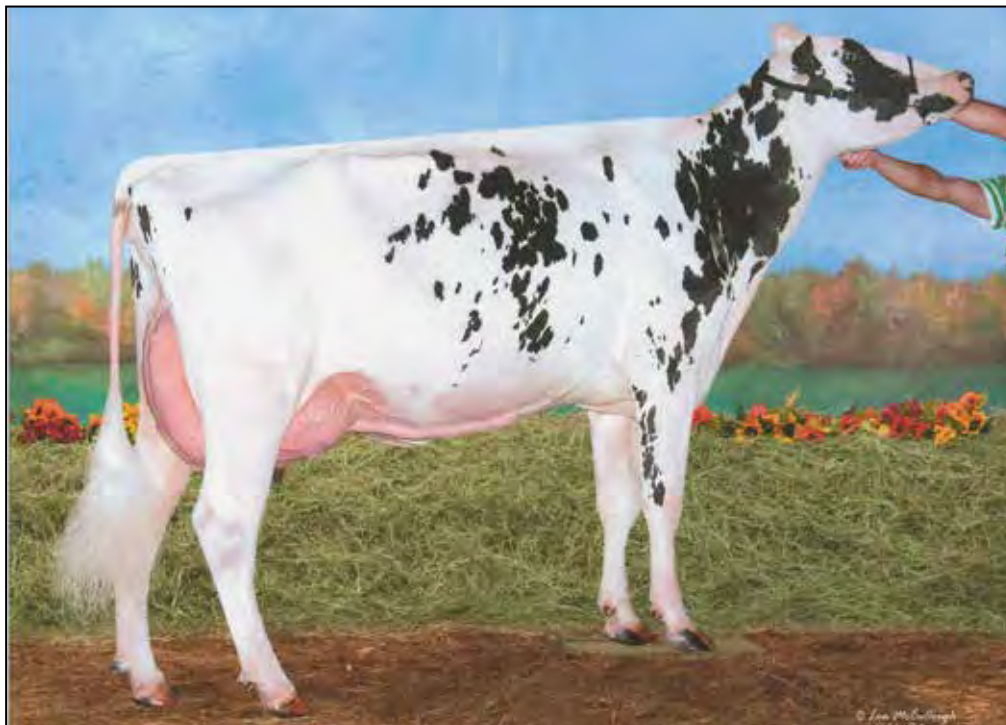

**WINDSOR-MANOR Z SHADOW-ET EX-94 EEEEE 4E**  
2ND DAM OF LOTS 50 & 51

## Lot 50

**BRYCE ZEPP**  
NEW WIDSOR, MD 21776  
410-848-1018

### Our-Favorite Undenied-ET

840003125220760 99%RHA-I Very Good-87 \*TR \*TP  
PTA +8M +23F -5P 98R 8/21  
PTA -1.4PL 2.99SCS -2.7DPR 2.6%DCE  
PTA +3.10T +.90UDC +.98FLC 98R 8/21  
GTPI +2053G

### Windsor-Manor ZS Heidi-ET

840003124881919 Excellent-91 EX-MS 2E  
6-04 2x 305d 28646 4.5 1291 3.2 911  
5-02 2x 305d 25412 4.6 1164 3.4 855  
4-04 2x 260d 21664 5.4 1161 3.4 743  
3-00 2x 305d 21447 5.0 1068 3.3 699  
1-11 2x 300d 17309 5.0 866 3.3 575

## WINDSOR-MANOR HARLOW

840003203097857 99%RHA-I  
Born: October 12, 2020 • Herd No. 482

### Heavenly Golden Dreams-ET

642262 \*TV \*TL  
PTA -1457M -22F -38P 99R 8/21  
PTA +1.65T +1.50UDC +.68FLC GTPI +1749G

### Windsor-Manor Z Shadow-ET

65226119 Excellent-94 EEEEE 4E  
11-7 2c 365f 42970 4.6 1970 3.0 1279  
8-00 3x 305d 42850 4.1 1774 3.3 1393  
5-07 2x 361d 34570 4.1 1416 3.0 1050  
9-03 2x 306f 31200 4.9 1524 3.5 1103  
6-09 2x 305d 30530 4.0 1216 3.1 961  
3-10 2x 365d 29890 4.5 1352 3.4 1014  
2-04 2x 365d 26620 4.3 1150 3.4 902  
Life: 3396d 320210 4.5 14265 3.3 10631

### 3rd-12th Dams

#### Windsor-Manor Rud Zip EX-95 4E GMD DOM

4-07 2x 365d 39230 3.8 1490 3.1 1224  
Life: 2468d 203770 4.2 8620 3.4 6841

#### Windsor-Manor Jolt Zippy EX-90 EX-MS 3E DOM

7-07 2x 361d 34090 3.7 1255 2.9 987  
Life: 2559d 194060 3.8 7368 3.2 6234

#### Windsor-Manor Che Zipper-ET GP-83 VG-MS

5-03 2x 365d 36410 3.1 1127 2.8 1029  
Life: 1846d 167380 3.2 5368 2.9 4907

#### Windsor-Manor Star Zara EX-91 2E GMD DOM

6-01 2x 365d 41590 3.5 1453 3.2 1315  
Life: 2421d 204030 3.7 7450 3.3 6657

#### Windsor-Manor Melvin Zebra VG-85 VG-MS

3-08 2x 365d 27820 3.8 1050 3.3 907

#### Del-Myr Tony Zandie VG-87

2-03 2x 365d 23600 3.5 835 3.4 797

#### Big-Sinks Jerry Zinna Addie VG-85

3-01 2x 365d 22650 3.0 673 3.1 710

#### Big-Sinks Elevation Maym Zinna EX-90 2E GMD

Life: 3508d 241760 3.3 7868

#### Big-Sinks Bootmaker Ariel Maym VG-85 GMD

4-00 2x 365d 23510 3.5 812

#### Emperor Alice Ariel VG-85 GMD

Life: 2745d 169080 3.6 6155

# Nittany Lion Fall Classic

## Lot 51

KELSEY ZEPP  
NEW WINDSOR, MD 21776  
410-635-2028

### WINDSOR-MANOR DB Z HARLEY

840003203097581 99%RHA-I  
Born: January 3, 2020  
Due: December 29, 2021 to Siemers Doc Handsom-ET  
7H014734

#### Mr D Apple Diamondback

840003013721049 99%RHA-I \*RC \*TP \*TC \*TY \*TV \*TL  
PTA -395M -25F -1P 99R 8/21  
PTA -.1PL 3.11SCS -2.7DPR 2.9%DCE  
PTA +2.47T +1.93UDC +1.41FLC 99R 8/21  
GTPI +1886G

#### Windsor-Manor Z Heaven-ET

71545867 Excellent-90 EX-MS  
6-03 2x 294d 32250 3.9 1257 2.9 940  
2-09 2x 305d 30230 4.1 1250 3.1 930  
4-11 2x 305d 28790 4.4 1268 3.2 913  
3-10 2x 274d 22520 4.0 903 3.1 702  
1-10 2x 287d 21050 4.2 878 3.0 631  
Life: 1836d 168490 4.1 6878 3.1 5184

#### Siemers Toys Hero 9701-ET

62663985 Excellent-92 \*TR \*TY \*TV \*TL  
PTA -511M +28F -16P 99R 8/21  
PTA +1.85T +2.28UDC +.92FLC GTPI +2056G

#### Windsor-Manor Z Shadow-ET

65226119 Excellent-94 EEEEE 4E  
11-7 2c 365f 42970 4.6 1970 3.0 1279  
8-00 3x 305d 42850 4.1 1774 3.3 1393  
5-07 2x 361d 34570 4.1 1416 3.0 1050  
9-03 2x 306f 31200 4.9 1524 3.5 1103  
6-09 2x 305d 30530 4.0 1216 3.1 961  
3-10 2x 365d 29890 4.5 1352 3.4 1014  
2-04 2x 365d 26620 4.3 1150 3.4 902  
Life: 3396d 320210 4.5 14265 3.3 10631

#### 3rd-12th Dams

**Windsor-Manor Rud Zip** EX-95 4E GMD DOM  
4-07 2x 365d 39230 3.8 1490 3.1 1224  
Life: 2468d 203770 4.2 8620 3.4 6841  
**Windsor-Manor Jolt Zippy** EX-90 EX-MS 3E DOM  
7-07 2x 361d 34090 3.7 1255 2.9 987  
Life: 2559d 194060 3.8 7368 3.2 6234  
**Windsor-Manor Che Zipper-ET** GP-83 VG-MS  
5-03 2x 365d 36410 3.1 1127 2.8 1029  
Life: 1846d 167380 3.2 5368 2.9 4907  
**Windsor-Manor Star Zara** EX-91 2E GMD DOM  
6-01 2x 365d 41590 3.5 1453 3.2 1315  
Life: 2421d 204030 3.7 7450 3.3 6657  
**Windsor-Manor Melvin Zebra** VG-85 VG-MS  
3-08 2x 365d 27820 3.8 1050 3.3 907  
**Del-Myr Tony Zadie** VG-87  
2-03 2x 365d 23600 3.5 835 3.4 797  
**Big-Sinks Jerry Zinna Addie** VG-85  
3-01 2x 365d 22650 3.0 673 3.1 710  
**Big-Sinks Elevation Maym Zinna** EX-90 2E GMD  
Life: 3508d 241760 3.3 7868  
**Big-Sinks Bootmaker Ariel Maym** VG-85 GMD  
4-00 2x 365d 23510 3.5 812  
**Emperor Alice Ariel** VG-85 GMD  
Life: 2745d 169080 3.6 6155

## Lot 52

KEVIN & JANNA MILLER  
FRIEDENS, PA 15541  
814-483-0981

### ALL-GLO DOC DOODLE-ET

840003215661032 99%RHA-I  
Born: March 26, 2021 • Herd No. 392



WINDSOR-MANOR RUD ZIP EX-94 4E GMD DOM  
5TH DAM OF LOT 52 & 3RD DAM OF LOTS 50 & 51

#### Woodcrest King Doc

840003132417775 99%RHA-I \*TR \*TP \*TC \*TY \*TV \*TL  
PTA +1615M +72F +56P 99R 8/21  
PTA +1.8PL 3.07SCS -1.5DPR 2.3%DCE  
PTA +3.54T +2.42UDC +2.17FLC 99R 8/21  
GTPI +2814G

#### R-E-W Gold Chip Diamond-ET

71588854 Excellent-91  
5-03 2x 305d 24510 3.6 880 3.1 762  
4-02 2x 305d 24410 3.5 847 3.1 757  
6-09 2x 305d 22820 3.3 758 2.7 622  
3-00 2x 305d 21590 3.6 786 3.1 669  
2-00 2x 305d 18420 3.3 611 3.0 550  
Life: 2127d 143140 3.5 5043 3.1 4367

#### Mr Chassity Gold Chip-ET

140145553 Excellent-95 \*TR \*TP \*TY \*TV \*TL  
PTA -617M -23F -38P 99R 8/21  
PTA +1.53T +1.10UDC +1.11FLC GTPI +1748G

#### Regancrest-BH Super Delish-ET

66625310 Good Plus-83  
2-07 2x 365d 29750 3.4 1009 3.0 897

#### 3rd-14th Dams

**Regancrest-BH Delica-ET** VG-88  
3-05 3x 365d 31810 3.5 1121 2.7 871  
2-05 2x 317d 29150 3.7 1092 2.8 827  
**Windsor-Manor Z-Delight-ET** EX-93 2E GMD DOM  
3-08 2x 365d 40820 3.8 1543 3.0 1220  
Life: 1484d 145550 3.8 5531 3.0 4424  
**Windsor-Manor Rud Zip** EX-95 4E GMD DOM  
4-07 2x 365d 39230 3.8 1490 3.1 1224  
Life to date: 203,770 4.2 8620 3.5 7225  
**Windsor-Manor Jolt Zippy** EX-90 VEEVE 3E DOM  
Life: 2559d 194060 3.8 7368 3.2 6234  
**Windsor-Manor Che Zipper-ET** GP-83 VG-MS  
Life: 1846d 167380 3.2 5368 2.9 4907  
**Windsor-Manor Star Zara** EX-91 2E GMD DOM  
Life: 2421d 204030 3.7 7450 3.3 6657  
**Windsor-Manor Melvin Zebra** VG-85 VG-MS  
3-08 2x 365d 27820 3.8 1050 3.3 907  
**Del-Myr Tony Zadie** VG-87  
2-03 2x 365d 23600 3.5 835 3.4 797  
**Big-Sinks Jerry Zinna Addie** VG-85  
3-01 2x 365d 22650 3.0 673 3.1 710  
**Big-Sinks Elevation Maym Zinna** EX-90 2E GMD  
Life: 3508d 241760 3.3 7868  
**Big-Sinks Bootmaker Ariel Maym** VG-85 GMD  
4-00 2x 365d 23510 3.5 812  
**Emperor Alice Ariel** VG-85 GMD  
Life: 2745d 169080 3.6 6155



**GLEN-VALLEY ROYAL GOLD-ET EX-90 EX-MS 2E**  
2ND DAM OF LOT 50

## Lot 53

KENNETH & MARILYN UMBLE  
ATGLEN, PA 19310  
484-678-5707

### St Gen R-Haze Rapid-ET

840003132352752 \*TC \*TY \*TV \*TL  
PTA +1196M +71F +48P 91R 8/21  
PTA +2.6PL 2.96SCS -1.7DPR 1.8%DCE  
PTA +2.15T +1.69UDC +1.33FLC 84R 8/21  
GTPI +2739G

### Glen-Valley Tango Roxy-ET

73879199 Very Good-88 VG-MS \*TR \*TL  
4-02 2x 315d 24880 3.8 934 3.0 774  
3-00 2x 359d 23500 3.6 855 3.2 744  
1-10 2x 365d 18650 4.0 754 3.2 602

### GLEN-VALLEY RAPID RISER

840003200787518  
Born: January 17, 2020 • Herd No. 1088

Due: February 14, 2022 to Farnear Altitude-Red-ET

### Mr Welcome Hill Tango-ET

70750485 \*TP \*TC \*TY \*TV \*TL  
PTA +1219M +33F +29P 99R 8/21  
PTA +.75T +.39UDC -.04FLC GTPI +2266G

### Glen-Valley Royal Gold-ET

70819357 Excellent-90 EX-MS 2E  
4-00 2x 305d 31430 3.5 1087 3.1 963  
2-10 3x 341d 31130 3.4 1073 3.2 991  
1-11 2x 293d 21540 3.1 662 3.2 686  
Life: 1314d 116540 3.3 3876 3.1 3622

• 18th Generation of Excellent

### 3rd-19th Dams

**Golden-Rose Shot Romance-ET EX-90 EX-MS**  
2-11 2x 365d 33159 3.5 1179 2.8 967

**Oakfield Pronto Ritzi EX-93 EEEEE 2E**  
Life: 1283d 121230 3.5 4275 3.1 3723

**Castleholm Dund Rhapsody-ET EX-90 EX-MS**  
2-01 2x 365d 28850 3.0 859 2.8 803

**Astrahoe Stormatic Radiant EX-91 2E GMD**  
Life: 1103d 124190 4.0 4924 3.2 3945

**Astrahoe LJ Rosa Rebel-ET EX-92 EEEVV 2E**  
Life: 1186d 110960 3.9 4326 3.2 3529

**Pinehurst Royal Rosa-ET EX-91 EEEEE 2E**  
Life: 1212d 115400 3.5 4073 3.1 3593

**Pinehurst Roulade EX-92 EEEEE 2E**  
Life: 1761d 142070 3.8 5395 3.3 4705

**Pinehurst Sweet Cleo EX-90 EEEVV**  
Life: 2173d 191570 3.9 7392 3.3 6238

**Pinehurst Sweet Freedom EX-90 VEVE**  
5-07 3x 330d 34520 4.3 1500 3.1 1084

**Pinehurst Sweet Delight EX-91 3E GMD**  
Life: 2228d 151600 4.0 6116 3.2 4907

**Pinehurst Rapture EX-96 4E GMD**  
Life: 2297d 160790 3.9 6337 3.0 2469

**Pinehurst Fragrance EX-90 VEEV 2E**  
Life: 2004d 131700 3.5 4659

**Hayssen Fond Ariel EX-90 EEEV 2E**  
Life: 1936d 105270 3.4 3559

**Hayssen D V Audrey EX-90 EEVV 2E**  
Life: 2413d 126251 4.4 5547

**Whirlhill Q Rag Apple Ariel EX-92 VEVE**  
Life: 3861d 228465 4.5 9595

**Arlite Posch EX-92 EEVE GMD**  
Life: 3586d 144739 3.7 5176

**Audrey Posch EX-93 EEEE 2E GMD**  
Life: 4292d 227909 3.8 9039"

# Nittany Lion Fall Classic



**PENCROFT AFTERSHOCK TISHA EX-94 2E**  
2ND DAM OF LOT 54

## Lot 54

CHASE & ALEXIS CASHELL  
BATAVIA, NY 14020  
717-830-8745

### Mr Blondin Warrior-Red-ET

840003139655530 99%RHA-I \*TP \*TC \*TY \*TV \*TL  
PTA -85M -3F -1P 82R 8/21  
PTA -2.3PL 2.85SCS -2.6DPR 3.5%DCE  
PTA +3.47T +2.21UDC +1.64FLC 80R 8/21  
GTPI +2043G

### Cash-AI Solo Thriller

840003206349270 99%RHA-I Very Good-85 86-MS

### CASH-AL WARRIOR TEMPTRESS

840003217509441 99%RHA-I \*RC  
Born: March 2, 2021 • Herd No. 6257

*Same family as Temptress*

#### Oak-Ridge-K GChip Turbo EX-92

• *Int. Champ Int'l Holstein Show 2021*

### Walnutlawn Solomon-ET

11775998C 99%RHA-I \*TR \*TP \*TY \*TV \*TL  
PTA -521M -15F -11P 99R 8/21  
PTA +2.56T +1.62UDC +.30FLC GTPI -1949G

### Pencroft Aftershock Tisha

69655232 Excellent-94 EX-MS 2E  
5-05 2x 319d 34821 3.5 1226 2.9 1008  
6-06 2x 317d 31298 3.7 1164 2.9 896  
2-01 2x 305d 24470 4.1 1011 2.9 718  
Life: 1728d 156190 3.9 6026 3.0 4635  
• *Grand Champ PA Champ Show Troy PA 2020*

### TOBI

- *All-Canadian 5-Yr-Old 2001*
- *Res All-American 5-Yr-Old 2001*
- *Res Grand Champion, Royal WF 2001*
- *1st 5-Yr-Old & BU, Royal WF 2001*
- *Nom All-American Sr 3-Yr-Old 1999*

#### 3rd Dam

**Ernest-Anthony Thelma-ET VG-86 VG-MS**  
2-00 2x 269d 19470 4.2 826 3.2 614

#### 4th Dam

**Tobis Durham Tiara-ET EX-92 EEEEE 2E**  
4-05 2x 365d 33780 4.6 1560 3.4 1133  
Life: 1369d 112630 4.3 4891 3.3 3719

#### 5th Dam

**Ernest-Anthony SD Tobi-ET EX-96 EEEEE 3E DOM**  
6-00 2x 365d 44090 5.0 2191 3.2 1423  
Life: 1701d 151933 5.5 8372 3.4 5150

#### 6th Dam

**C Alanvale Inspiration Tina EX-95 2E GMD DOM**  
6-00 2x 365d 36010 5.1 1829 3.3 1184  
Life: 1503d 136010 4.5 6122 3.3 4555  
• *Res All-American Aged Cow 1995 & 1996*  
• *All-Canadian Jr 3-Yr-Old 1993*

#### 7th Dam

**Alanvale Puget Anetia VG-CAN**  
10-9 2x 359dd 21402 4.4 933  
Life: 11 Lacs 203901 4.2 8503

# 38th Annual



**PENN-DELL LEE RASPBERRY EX-93 2E**  
3RD DAM OF LOT 55

## Lot 55

**PENN-DELL FARMS**  
SPRING MILLS, PA 16875  
814-349-5960

### Scientific B Defiant-ET

141123484 Very Good-87 \*RC \*TP \*TC \*TY \*TV \*TL  
PTA +56M -52F -13P 99R 8/21  
PTA -1.4PL 3.20SCS -2.9DPR 3.2%DCE  
PTA +2.68T +1.72UDC +.90FLC 99R 8/21  
GTPI +1656G

### Penn-Dell Mcuthen Reward-ET

840003009902667 99%RHA-I Excellent-91 EX-MS  
1-10 2x 365d 28970 3.5 1005 3.1 912  
4-03 2x 305d 28630 3.2 916 2.9 833

### PENN-DELL DEFIANT RELAY

840003009901635 99%RHA-I Good Plus-82 VG-MS @ 2-06  
Born: April 7, 2018  
2-02 2x 365d 24590 2.9 704 3.1 757  
Fresh: September 22, 2021  
Milking: 110# 7.8F 3.7P

### De-Su Bkm Mccutchen 1174-ET

69990138 99%RHA-I \*TR \*TP \*TC \*TY \*TV \*TL  
PTA +267M +27F +12P 99R 8/21  
PTA +2.19T +1.40UDC +.98FLC GTPI +2235G

### Penn-Dell Durham Royce-ET

65905974 Excellent-92 EEEEE 2E  
5-02 2x 365d 38900 3.4 1330 2.8 1097  
4-03 2x 312d 33240 3.1 1039 2.9 956  
3-01 2x 356d 30840 3.3 1016 3.0 934  
2-00 2x 335d 26310 3.3 863 3.0 789  
Life: 1688d 154830 3.4 5240 2.9 4479

#### 3rd Dam

**Penn-Dell Lee Raspberry EX-93 EEEEE 2E**  
4-09 2x 365d 34660 4.4 1537 3.0 1027  
Life: 1630d 134130 4.0 5395 2.9 3028

#### 4th Dam

**Penn-Dell Mandel Recipe EX-93 EEEEE 4E**  
6-09 2x 365d 38330 3.7 1434 2.9 1106  
Life: 2999d 237310 4.1 9675 3.0 7025

#### 5th Dam

**Penn-Dell Mark Rhubarb EX-94 4E GMD DOM**  
6-04 2x 365d 45000 4.9 2205 2.9 1293  
Life: 3808d 290410 4.9 14103 3.2 9155

#### 6th Dam

**Penn-Dell Elevation Renea-Tw EX-90 GMD DOM**  
8-07 2x 365d 28510 4.1 1175 2.8 808  
Life: 2600d 181170 4.2 7660 2.9 5203

#### 7th Dam

**Miss Penn-Dell Million Reba VG-89 GMD DOM**  
7-01 2x 323d 27680 3.2 892 2.9 807  
Life: 2887d 203650 3.6 7251 2.8 2654

#### 8th Dam

**GES Penn-Dell Rebel Rosebud VG-86 GMD DOM**  
6-04 2x 365d 30380 3.8 1140  
Life: 2593d 187630 3.5 6502

# Nittany Lion Fall Classic



**BUTLERVIEW ATW CHEYENNE-ET VG-88 VG-MS**  
2ND DAM OF LOT 56



**SILVERMAPLE DAMION CAMOMILE EX-95 EX-MS**  
3RD DAM OF LOT 56

- 1st 4-Yr-Old & Gr. Champ BC Spring Show 2012
- All-Canadian Jr. 3-Yr-Old '11 & Jr. 2-Yr-Old 2010
- All-American Jr. 3-Yr-Old '11 & Jr. 2-Yr-Old 2010
- Int. Champion Royal Winter Fair 2011
- Int. Champ World Dairy Expo 2011
- Res. Grand World Dairy Expo 2011
- 1st Jr. 3-Yr-Old Royal Winter Fair 2011
- Sold for \$290,000 in the '12 Intl Intrigue Sale

*Maternal sisters to Cheyenne*

**Butlerview Door Camilla-ET EX-92**

- 1st Sr 3-Yr-Old Mid East Fall Nat'l 2017
- 1st Sr 3-Yr-Old/ Grand Champ IN State Show 2017
- 1st Winter Yrlg/Jr Champ Western Spring Nat'l 2015
- Jr All-American Winter Calf 2014
- Nom All-American Winter Calf 2014
- 1st Winter Calf Int'l Holstein Jr Show 2014
- 5th Winter Calf Int'l Holstein Show 2014

**Butlerview Doorman Class EX-91**

- 2nd Jr 3-Yr-Old Int'l Holstein Jr Show 2017
- 1st Spring Yrlg (Open & Jr) & Jr Champ (Jr Show) WI Champ Show 2015

- Sold for \$34,000 at Crown Jewel III

- 3rd Spring Calf Int'l Holstein Show 2014

- HM All-American Spring Calf 2014

**Silvermaple Bolton Cameo EX-94 EX-MS**

2-02 3x 365d 36400 3.4 1237 3.3 1185

**Silvermaple Windham Camille-ET EX-92**

- 1st Sr 2-Yr-Old/HM Grand Champ CA State Sale 2015

*3rd-5th Dams*

**Silvermaple Damion Camomile EX-95 EEEEE**

3-03 2x 365d 32269 4.1 1327 3.6 1160

Life: 1536d 130677 4.2 5506 3.3 4309

**Stanhope Camila Goldwyn EX-90-CAN 1\***

4-01 2x 365d 30461 4.9 1486 3.3 1010

Life: 5 Lact 127053 4.7 6001 3.4 4358

**Kendu Triumphant Charity EX-93 EEEE-CAN 3\***

3-04 2x 365d 28519 3.7 1065 3.1 888

- HM Grand Champion Vancouver Island 2006

- 3rd 4-Yr-Old Cow Saskatoon Expo 2005

- 3rd 4-Yr-Old Cow Central Fraser Valley 2005

## Lot 56

JOEL KRALL  
LEBANON, PA 17042  
717-821-0886

### PENCROFT TATOO CLARIFY

840003203415424 99%RHA-I \*TR \*TC \*TL

Born: February 21, 2019 • Herd No. 1597

19K GTPI + 2050G + 3.17T + 2.45UDC + 1.84FLC 8/21

Fresh: August 19, 2021

### Duckett Crush Tatoo-ET

840003137052923 99%RHA-I \*TR \*TP \*TC \*TY \*TV \*TL

PTA -551M -33F -2P 98R 8/21

PTA +2.3PL 2.65SCS -1.1DPR 2.0%DCE

PTA +2.95T +2.30UDC +.88FLC 96R 8/21

GTPI +2077G

### Furnace-Hill Knsha Clair-ET

840003140885583 99%RHA-I VG-88 VG-MS

2-00 3x 305d 20460 3.6 731 2.7 552

### Larcrest Kenosha 2515-ET

74630765 99%RHA-I \*TR \*TP \*TC \*TY \*TV \*TL

PTA -562M -13F -9P 99R 8/21

PTA +2.24T +2.03UDC +1.15FLC GTPI +2061G

### Butlerview Atw Cheyenne-ET

840003125945021 Very Good-88 VG-MS

2-02 3x 305d 26160 3.9 1029 3.2 833

*Full sister to Cheyenne*

### Butlerview Atw Cherish-ET VG-88



# 38th Annual



**GEN-I-BEQ CHAMPION BALLY EX-95-CAN 8\***  
5TH DAM OF LOT 57



**CALBRETT JASPER BELLE VG-88 VG-MS**  
3RD DAM OF LOT 57

## Lot 57

**KIMBER HOUGH**  
HOWARD, PA 16841  
814-571-2860

## MS ZBW RETSO TS BALERTWINE

840003141544446 99%RHA-I  
Born: March 2, 2020 • Herd No. 1390

Due: June 2, 2022 to Jacobs Backflip 7H014324

### Blondin Thunder Storm

110296922C 99%RHA-I Very Good-85  
PTA -72M -18F -7P 83R 8/21  
PTA -7PL 2.90SCS -2.2DPR 3.6%DCE  
PTA +3.58T +2.42UDC +.08FLC 80R 8/21  
GTPI +1985G

### Sco-Lo-Coons Sid Bally-ET

72916662 Excellent-93 EEEEE  
4-05 2x 365d 53257 3.9 2061 3.2 1688  
3-03 2x 365d 40152 3.5 1397 3.2 1274  
2-00 2x 365d 27781 3.8 1062 3.2 882  
• *HMM All-NY Spring Calf 2014*

*Full sister to Bally*

### Sco-Lo-Coons Sid Aria-ET

- *All-Canadian Fall Calf 2015*
- *HM All-American Fall Calf 2015*
- *Sold for \$71,000 at Day at the Derby Sale*

### Pine-Tree Sid-ET

62175895 \*TR \*TP \*TY \*TL  
PTA -815M -19F -22P 99R 8/21  
PTA +1.52T +.99UDC -.83FLC GTPI +1535G

### Sco-Lo-Coons Belle Arina-ET

141726892 Very Good-86 VG-MS @ 2-09  
3-04 3x 305d 26140 3.6 937 3.2 848  
2-05 2x 294d 25560 3.8 961 3.3 840  
5-05 2x 224d 22830 2.9 654 2.6 603  
• *4th Winter Yrlg Southern Spring Nat'l 2013*

*Maternal sister to Arina*

### Sco-Lo-Coons Atti Banshe-ETS

- *Res. All-American Spring Calf 2013*
- *HM All-Canadian Jr Calf 2013*

### 3rd-13th Dams

#### Calbrett Jasper Belle VG-88

2-09 2x 365d 33070 3.8 1252 3.3 1036  
5-01 2x 300d 31790 4.0 1257 2.9 937

#### Gen-I-Beq Duplex Bassy VG-85-CAN 4\*

2-02 2x 365d 49947 4.2 1268 3.4 1014

#### Gen-I-Beq Champion Bally EX-95-CAN 8\*

5-02 2x 365d 40291 3.7 1495 2.9 1182

- *Res All-Can Jr 3-Yr-Old 2007*

#### Braedale Baler Twine-ETS VG-86 32\*

2-01 2x 365d 30906 4.9 1521 3.4 1052

#### Braedale Gypsy Grand VG-88-CAN 37\*

5-06 2x 365d 34786 4.8 1660 3.1 1069

Life: 1782d 116398 4.9 5677 3.4 3996

#### Braedale Moonriver GP-83-2YR-CAN

2-00 2x 365d 26012 4.1 1056 3.6 941

#### Sunnylodge Chief Vick-ET VG-86 31\*

2-04 2x 365d 31327 3.7 1146 3.4 1060

#### Sunnylodge Elevation Jan VG-87 13\*

10-4 2x 305d 35150 4.8 1687 3.6 1254

Life: 6 Lact 156959 4.3 6784 3.4 4564

#### Sunnylodge Jane Sheik VG-85 4\*

4-11 2x 340d 27335 4.1 1127

Life: 5 Lact 108158 4.1 4392

#### Sunnylodge Fond Vickie VG-85 2\*

4-06 2x 324d 23904 4.1 977

Life: 5 Lact 106286 4.1 4367

#### Sunnylodge Janice VG-CAN 4\*

4-08 2x 365d 27782 3.8 1047

Life: 10 Lact 216706 3.8 8203

# Nittany Lion Fall Classic



**MILKSOURCE A STELLA-RED-ET VG-88 VG-MS**  
DAM OF LOT 58



**BLONDIN REDMAN SEISME-RED-ETS EX-97 EEEEE 2E**  
2ND DAM OF LOT 58

- Res Sr Champ Intr'l R&W Show 2014
- International Cow of the Year 2013
- 2012 Red & White Cow of Year
- Unanimous All-American R&W Aged Cow 2012
- Grand Champion Grand International 2012
- Grand Champion NY Sprg R&W Show 2012
- Grand Champion Midwest R&W Sprg Show 2012
- All-Canadian R&W Mature Cow 2010 & 2011
- Res Sup Champion Royal Winter Fair 2010 & 2011
- Grand Champion Grand International 2010

## Lot 58

WILLIAM & RACHEL HORNING  
LEBANON, PA 17042  
717-454-6428

## WILLRAE ARTCRT SELAH-RED-ET

840003200308179 99%RHA-I  
Born: December 1, 2020 • Herd No. 7011

### Luck-E Aristocrat-Red

840003141305454 99%RHA-I \*TC \*TY \*TV \*TL  
PTA -697M +18F -17P 88R 8/21  
PTA -2.5PL 3.08SCS -2.1DPR 2.2%DCE  
PTA +2.45T +1.61UDC +1.40FLC 81R 8/21  
GTPI +1975G

### Milksource A Stella-Red-ET

840003130676030 Very Good-88 VG-MS  
3-03 2x 334d 20120 3.6 716 3.3 667  
2-03 2x 305d 19960 4.0 792 3.2 642

Maternal sisters to Stella

**Milksource LD Shania-Red-ET EX-92**  
**Morsan Italia Seisme EX-91-CAN**  
**Morsan Destry Seisme EX-91-CAN**  
**Milksource Armani Sushi-ET EX-90-CAN**

### Mr Apples Action-Red-ET

68571373 Excellent-93 EEEE \*CV  
PTA -1964M -49F -34P 98R 8/21  
PTA +1.43T +1.42UDC +1.86FLC GTPI +1616G

### Blondin Redman Seisme-Red-ETS

104241337 Excellent-97 EEEEE 2E  
3-09 2x 365d 43763 3.6 1585 2.9 1272  
7-07 2x 365d 40460 4.0 1599 3.2 1312  
2-00 2x 353d 22341 3.5 793 3.3 738  
Life: 1764d 165294 3.9 6391 3.3 5404

### 3rd-9th Dams

#### Blondin R Marker Supra VG-89 \*RC

3-06 2x 364d 30255 4.2 1280 3.0 902  
2-03 2x 365d 22564 4.1 914 3.0 684

#### Blondin Skychief Supra-ET EX-93-CAN 10\*

9-04 2x 365d 42758 4.1 1733 3.1 1305

• Grand Champion Papineau 2000

• 1st Aged Cow and Grand Berthier 2001

#### Blondin Starbuck Superlass VG-87-CAN 17\*

11-09 2x 365d 36180 4.1 1479 3.1 1131  
Life: 250196 3.8 9486 3.2 7941

#### Diamond Hill Warden Lass VG-87-3YR-CAN

4-00 2x 309d 23834 4.0 952 3.3 787  
Life: 5 Lacs 108883 3.9 4284 3.2 3514

#### Diamond Hill Tempo Misty VG-85 2\*

9-01 2x 350d 16889 3.7 622 3.2 536  
Life: 7 Lacs 104558 3.9 4114

#### Diamond Hill Poplar B VG-85-CAN

7-07 2x 303d 15106 4.8 732

#### Broughton Lea Poplar EX-CAN 2\*

5-00 2x 316d 18307 4.3 787

Life: 12 Lacs 187431 4.3 8128

• Grand Atlantic Championship 1975

• Grand Nova Scotia Championship 1973

• Res Champion Charlottetown 1976



**SPOTS-PRIDE PRONTO GALAXY 2E-93 DOM**  
4TH DAM OF LOTS 59 & 60

## Lot 59

EMILY YEISER & AMY YEISER LESLIE  
HAGERSTOWN, MD 21740  
410-757-3327

## Lot 60

### Walnutlawn Slater-ET

11776096C 99%RHA-I \*TR \*TP \*TY \*TV \*TL  
PTA -290M +29F -2P 98R 8/21  
PTA -3.4PL 2.93SCS -1.7DPR 2.8%DCE  
PTA +2.03T +1.51UDC +.67FLC 96R 8/21  
GTPI +2039G

### Spots-Pride Headliner Gala

840003128797354 99%RHA-I Excellent-90 EX-MS  
3-11 2x 307d 27120 3.8 1034 3.5 954  
2-10 2x 322d 27080 3.7 1006 3.4 908  
1-11 2x 278d 20738 3.6 745 3.3 676

### SPOTS-PRIDE SLATER GALA

840003201438774 99%RHA-I  
Born: December 17, 2018 • Herd No. 1504  
Fresh: June 2, 2021  
Bred: October 1, 2021 to Black Silver Crushabull Stan  
7H015220  
Last Test: Milking 82#

### SPOTS-PRIDE BACKFLIP GALA

840003201438800 99%RHA-I  
Born: December 4, 2020 • Herd No. 1530

### Jacobs Backflip-ET

109942263C 99%RHA-I Very Good-86 \*TR \*TP \*TC \*TY \*TV \*TL  
PTA +239M +1F -7P 89R 8/21  
PTA -2.4PL 3.05SCS -.8DPR 2.9%DCE  
PTA +2.70T +1.60UDC +.64FLC 81R 8/21  
GTPI +1977G

### Seagull-Bay Headliner-ET

69981350 Very Good-87 \*TR \*TP \*TY \*TV \*TL  
PTA +1173M +47F +43P 99R 8/21  
PTA +1.40T +.91UDC +1.03FLC GTPI +2337G

### Spots-Pride Armni Galaxy

840003013495179 99%RHA-I Very Good-85 VG-MS  
2-11 2x 307d 19710 4.8 947 3.7 728  
1-11 2x 312d 19540 4.4 859 3.6 706

### Galaxy

- 1st Aged Cow Washington Co. District Show 2010 & 2011
- Grand Champ/Best BBO Washington Co. District Show 2009
- 1st Sr 2-Yr-Old Maryland Spring Show 2007
- Jr. All Maryland Fall Calf 2005
- 1st Jr. Fall Calf Maryland Spring Show 2005
- Res Jr Champion Jr. Show Maryland Spring Show 2005

### 3rd Dam

**Spots-Pride Mctchen Gift-ET** GP-83 \*TL \*TD  
3-00 2x 365d 29390 3.7 1089 3.4 986  
1-10 2x 365d 26750 4.0 1071 3.3 892

### 4th Dam

**Spots-Pride Pronto Galaxy** EX-93 EEEEE 2E DOM  
5-01 2x 365d 35490 3.2 1153 2.9 1028  
Life: 1481d 133970 3.3 4407 2.8 3796

### 5th Dam

**Usnad Broker Adar** EX-92 EEEEE  
7-05 2x 365d 31390 3.1 984 3.0 927  
Life: 2532d 170600 3.7 6367 3.2 5514

# Nittany Lion Fall Classic

Lot 61

ABIGAIL STOLTZFUS  
BERLIN, PA 15530  
814-267-6711

## Flathills Awe Kix-Red-ET

20160038  
PTA -965M -37F -23P 81R 8/21  
PTA -1.2PL 3.09SCS -1.8DPR 3.9%DCE  
PTA +2.60T +2.64UDC +.78FLC 80R 8/21  
GTPI +1734G

## Er-Joy Dmndack Melanie-Red

840003136716273 99%RHA-I Very Good-88 VG-MS  
3-03 3x 305d 27780 3.8 1043 2.9 805  
4-03 3x 305d 26730 4.1 1091 3.2 846

## PENNWOOD KIX BROOKS-RED

840003206954731 99%RHA-I  
Born: July 25, 2019 • Herd No. 7305  
Fresh: August 18, 2021  
• 1st Summer Jr 2-Yr-Old Premier Nat'l Jr R&W Show 2021



PEILAS CNTDR MISSY-RED-ET EX-91 EX-MS 2E  
2ND DAM OF LOT 61

## Mr D Apple Diamondback

840003013721049 99%RHA-I \*RC \*TP \*TC \*TY \*TV \*TL  
PTA -395M -25F -1P 99R 8/21  
PTA +2.47T +1.93UDC +1.41FLC GTPI +1886G

## Peilas Cntdr Missy-Red-ET

141538231 Excellent-91 EX-MS 2E  
4-07 2x 365d 31489 3.7 1160 2.9 921  
7-03 2x 322d 26030 3.2 839 2.9 767  
3-07 2x 279d 25380 3.7 945 2.8 719  
2-06 2x 321d 21690 4.6 990 2.9 635  
Life: 2018d 163060 3.8 6134 2.9 4755

3rd Dam

**Arethusa Mahogany-Red-ET** EX-90  
6-00 2x 305d 39760 4.4 1747 2.8 1104  
Life: 213910 3.9 8271 3.0 6447

4th Dam

**Arethusa Mercedes SS-ET** EX-91 EEEEE 2E  
4-01 2x 365d 37250 4.2 1573 2.9 1087  
Life: 1301d 120730 4.5 5390 3.0 3593

5th Dam

**Hillcroft Leader Melanie** EX-96 EEEEE 3E  
8-04 2x 365d 46890 4.7 2192 3.1 1471  
Life: 1827d 181951 4.3 7845 3.2 5815

- Supreme Champion World Dairy Expo 2004
- Unanimous All-American Aged Cow 2004
- All-American 5-Yr-Old Cow 2003
- Unanimous All-American 4-Yr-Old Cow 2002
- Unanimous All-Canadian 4-Yr-Old Cow 2002
- Res All-Canadian Jr 3-Yr-Old Cow 2001

6th Dam

**Hillcroft Skychief Michelle** VG-89 1\*  
7-07 2x 360d 29434 3.8 1111 3.3 974  
Life: 2066d 139512 3.9 5451 3.2 4488

7th Dam

**Hillcroft Cascade Minie** VG-88-CAN 2\*  
10-0 2x 365d 32458 3.2 1052 2.9 955  
Life: 3392d 236707 3.3 7765 3.2 7558

8th Dam

**Hillcroft Comm Maria** VG-85-CAN  
7-07 2x 291d 18774 3.7 690 3.3 624  
Life: 8 Lact 135387 3.8 5104 3.4 4632

Lot 62

VICTORIA CLARK  
SPRINGSVILLE, PA 18844  
570-965-2519

## Brenland Denver

12074893C 99%RHA-I \*TR \*TC \*TY 8TV \*TL  
PTA +376M +24F +8P 98R 8/21  
PTA -.7PL 2.82SCS -.31DPR 3.1%DCE  
PTA +3.11T +1.76UDC +.75FLC 96R 8/21  
GTPI +2154G

## Hillmont Atwood Jazmin

840003128943606 Excellent-91 EX-MS 2E  
4-09 2x 305d 16890 3.8 642 3.2 539

Full sister to Jazmin

**Hillmont Atwood Jean** EX-91

## KOZY-KOUNTRY JUNGLE JUICE

840003230932290 99%RHA-I  
Born: July 5, 2021 • Herd No. 152



FIVE-FORKS SHAW GW GOLDY-ET EX-93 EEEEE  
MATERNAL SISTER TO 2ND DAM OF LOT 62

## Maple-Downs-I G W Atwood-ET

8956379 Excellent-90 \*TP \*TY \*TV \*TL  
PTA -364M +10F -10P 99R 8/21  
PTA +2.93T +1.93UDC +2.10FLC GTPI +1897G

## Five-Forks Alexandr Lezza-ET

140894402 Very Good-88 VG-MS  
5-10 2x 336d 30200 4.0 1207 3.1 922  
3-02 2x 365d 29880 4.1 1225 2.9 880  
4-08 2x 365d 27090 3.9 1064 2.9 778  
2-01 2x 349d 22440 3.6 818 2.9 653  
Life: 2788d 215230 4.1 8838 3.0 6387

Maternal sister to Lezza

**Five-Forks Shaw GW Goldy-ET** EX-93 EEEEE \*RC  
3-01 2x 365d 39340 4.4 1749 2.9 1149

- GC Open & Youth Central PA Champ Show 2016
- 4th 5-Yr-Old PA Spring Show 2016
- 4th & 2nd (Jr) 4-Yr-Old PA Spring Show 2015
- 7th Jr 3-Yr-Old Eastern Nat'l 2014
- 2nd Jr 3-Yr-Old Premier Nat'l Jr Show 2014

3rd Dam

**Five-Forks Seahawk Jade** EX-94 EEEVE 3E \*RC  
7-01 2x 305d 33340 3.5 1152 2.9 983  
Life: 1442d 114770 3.4 3871 3.0 3492

- Nom All-American Sr 3-Yr-Old Cow 2003
- 4th Sr 3-Yr-Old Cow International Show 2003
- Grand Champion PA Championship Show 2003
- Member All-PA Produce of Dam 2003

Maternal Sisters to Jade

**Five-Forks Rubens Jewel** EX-92

**Five-Forks Leader Jasman** 2E-91

4th Dam

**Five-Forks George Honey-Red** EX-93 EEEEE 3E  
7-01 2x 305d 20080 3.9 787 3.0 593  
Life: 2677d 119840 4.1 4937 3.2 3776

# 38th Annual

## Lot 63

EMILY MIKEL  
STAFFORD, NY 14143  
585-356-5551

### Eclipse Firstcrush-ET

2001237 99%RHA-I \*TY \*TV \*TL  
PTA -309M -31F -8P 81R 8/21  
PTA +2.0PL 2.59SCS +1.1DPR 2.6%DCE  
PTA +2.88T +2.34UDC +1.11FLC 79R 8/21  
GTPI +2113G

### Mikelholm Doc Ella

840003126434327 Very Good-86 VG-MS @ 2-09  
2-02 2x 345d 22160 4.3 947 3.4 762

## MIKELHOLM FIRSTCRUSH ESCAPE

840003211443254 99%RHA-I  
Born: September 1, 2020 • Herd No. 226

Bred: Farnear Delta-Lambda-ET  
(Sexed Semen) 551H03379

### Woodcrest King Doc

840003132417775 99%RHA-I \*TR \*TP \*TC \*TY \*TV \*TL  
PTA +1615M +72F +56P 99R 8/21  
PTA +3.54T +2.42UDC +2.17FLC GTPI +2814G

### Mikelholm Mccutchen Elsa

840003126434287 99%RHA-I Excellent-90  
3-04 2x 365d 36620 4.8 1771 3.1 1130  
1-09 2x 365d 24610 4.5 1108 3.2 789

### 3rd-13th Dams

**Mik-Hill Atwood Elsie** EX-93 EEEEE 2E  
5-08 2x 365d 38320 3.7 1403 2.7 1041  
Life: 1487d 134900 3.9 5205 2.8 3800  
**MS-LBH-M Mars Electra-ET** EX-91 EEEEE 2E \*RC  
3-03 2x 324d 27770 4.2 1172 2.9 816  
Life: 1356d 108930 4.1 4421 2.9 3166  
**Second-Chance RM Elisia-ET** EX-90  
3-08 3x 365d 29300 4.5 1317 3.2 950  
**Skagvale Prestar Elie-ET** VG-86 VG-MS  
2-04 3x 305d 17410 4.2 727 3.3 580  
**Skagvale Grand Elie Gay** EX-90 EX-MS  
3-09 3x 365d 31980 3.6 1136 3.5 1120  
**Skagvale Elie Gay-ET** EX-93 EEEE 3E  
Life: 2502d 164460 4.0 6659 3.4 5579  
**Skagvale Maple Gay** EX-95 EEEE 4E GMD  
Life: 2990d 156120 3.8 5957 3.1 3204  
**Skagvale Gay Rockette** EX-93 4E GMD  
Life: 3636d 218810 3.6 7975  
**Skagvale Delightful Gay** EX-90  
Life: 4678d 236850 4.1 9670  
**Skagvale Netherland Gay** EX-90 3E  
Life: 12 Lact 191641 3.8 7374  
**Puget Sound Netherland Grace** EX-93 3E  
Life: 11 Lact 217546 3.5 7544

## Lot 64

EMILY MIKEL  
STAFFORD, NY 14143  
585-356-5551

### Ri-Val-Re Rager-Red-ET

72353457 99%RHA-I Excellent-90 \*TP \*TC \*TV \*TL  
PTA +779M +49F +33P 99R 8/21  
PTA +5.0PL 2.87SCS +.1DPR 3.7%DCE  
PTA +1.55T +.63UDC +1.14FLC 98R 8/21  
GTPI +2563G

### Mikelholm Awesome Rusti-Red

840003126434295 Very Good-85 VG-MS  
3-01 2x 133d 14670 3.5 515 2.5 370 RIP

## MIKELHOLM RAGER RIVAL-RED

840003211443253 99%RHA-I \*TC \*TL  
Born: July 30, 2020 • Herd No. 225

Bred: Mr Affection Analyst Red-ET  
(Sexed Semen) 7H015023



MIKELHOLM DEBONR RIBBON-RED EX-91 EX-MS  
3RD DAM OF LOT 64

### Luck-E Awesome-Red

72186769 \*CV \*TC \*TY \*TL  
PTA -1747M -60F -56P 99R 8/21  
PTA +2.06T +2.76UDC +.81FLC GTPI +1413G

### Mikelholm Carson RJ-Red

840003126434262 Very Good-87 VG-MS  
3-04 2x 365d 28040 3.9 1106 3.0 846  
1-11 2x 365d 23590 3.6 846 3.1 730  
4-08 2x 222d 21800 3.4 741 2.8 619

### 3rd Dam

**Mikelholm Debonr Ribbon-Red** EX-91 EX-MS  
3-05 2x 365d 34740 3.3 1159 3.3 1161  
2-03 2x 365d 33230 3.2 1069 3.3 1104  
• 3rd Sr 3-Yr-Old NY Spring R&W Show 2013  
• 2nd Winter Yrlg NYSF R&W Show 2011

### 4th Dam

**Willow-Marsh Rain** EX-93-3E  
4-08 2x 346d 28380 4.4 1261 3.4 969  
Life: 2742d 185960 4.3 7909 3.5 6502

### 5th Dam

**Willow-Marsh Rachel-ET** VG-87 VG-MS  
3-01 2x 305d 27670 3.6 990 3.4 951  
Life: 2110d 143390 3.7 5269 3.4 4867

### 6th Dam

**Zach Encore Ross A** EX-92 2E  
4-10 2x 365d 24070 4.3 1035 3.4 823

### 7th Dam

**How-El-Acres BC Rosey** VG-88  
3-01 2x 365d 27450 3.4 940 3.5 969

### 8th-10th Dams

**Laylehaven Astre Rodeo-ET** VG-86 VG-MS  
2-07 2x 305d 22070 3.6 788 3.4 744  
**Miss Rosey** EX-93 3E DOM  
7-03 2x 365d 34830 5.2 1806 3.3 1159  
**Calmvue Momentum Rose** EX-90  
• HM All-American Sr Calf 1987

# Nittany Lion Fall Classic



**CREEKNOOK ARMANI DAWN-ET EX-90 EX-MS**  
DAM OF LOT 65

### 3rd-9th Dams

**Kristelle Skybuck Daphne-ET EX-94 EEEEE 3E DOM**  
6-11 2x 365d 40960 3.6 1457 2.9 1189  
Life: 2647d 232040 3.8 8728 3.1 7216

**Raymau Bstar Daphne-ET EX-94 EX-MS 2E**  
6-01 2x 365d 40545 3.8 1548 3.2 1283  
Life: 1617d 136640 4.0 5416 3.1 4244

**Conant-Acres Mark Diane-ET EX-91 2E GMD DOM**  
4-09 2x 365d 31820 4.5 1427 3.2 1034  
Life: 1753d 115280 4.7 5365 3.6 4190

**Conant-Acres Penstr Damsel-ET VG-88 DOM**  
3-02 2x 365d 21290 4.8 1208 3.9 830

**Astra Monitor Damsel Denise EX-91 GMD DOM**  
5-02 2x 365d 30460 3.8 1148

**Astra Triune Dorcas Damsel VG-87 GMD DOM**  
11-5 2x 350d 24030 3.4 825  
Life: 3179d 193950 3.6 6973

**Astra Cavalier Donna Dorcas VG-86 GMD**  
3-01 2x 362d 22950 3.9 890  
Life: 2950d 166740 3.7 6194

## Lot 65

JORDAN COOK  
HOLTWOOD, PA 17532  
717-333-1551

### Ri-Val-Re Rager-Red-ET

72353457 99%RHA-I Excellent-90 \*TP \*TC \*TV \*TL  
PTA +779M +49F +33P 99R 8/21  
PTA +5.0PL 2.87SCS +.1DPR 3.7%DCE  
PTA +1.55T +.63UDC +1.14FLC 98R 8/21  
GTPI +2563G

### Creeknook Armani Dawn-ET

143379023 Excellent-90 \*RC \*TL \*TD  
3-05 2x 305d 19390 5.4 1051 3.7 723  
4-08 2x 290d 18060 4.7 846 3.5 637  
2-02 2x 305d 17690 4.6 820 3.7 648  
5-08 2x 314d 15520 4.7 724 3.5 545

- *Supreme Champ Lampeter Fair 2018*
- *1st Sr 3-Yr-Old/Grand Champ Solanco Fair 2018*
- *1st Sr 3-Yr-Old/Int Champ/HM Grand Lancaster Co. 2018*
- *1st Sr 2-Yr-Old/Res Grand Solanco Fair 2017*
- *1st Winter Yrlg Lancaster Co. Open Show 2016*
- *1st Winter Yrlg/Res Jr Champ Cecil County Fair 2016*
- *1st Winter Yrlg/Res Jr Champ Solanco Fair 2016*
- *1st Winter Yrlg/Jr Champ Lampeter Fair 2016*
- *1st Winter Calf/Jr Champ Lancaster 4-H Show 2015*
- *1st Winter Calf/Res Jr Champ Lancaster Co. Open Show 2015*

## COOK-CREST RAGER DALLAS

840003149952038 99%RHA-I \*RC  
Born: September 1, 2019 • Herd No. 137  
Fresh: September 28, 2021

### Mr Apple Armani-ET

68571374 Excellent-90 \*RC \*CD \*TP \*TY  
PTA -1795M +14F -15P 99R 8/21  
PTA +.97T +1.50UDC +1.49FLC GTPI +2046G

### Welk-Crest Dundee Diva-ET

141341961 Very Good-86 VG-MS \*TL \*TD  
3-05 2x 365d 31580 4.0 1273 3.3 1043  
2-04 2x 308d 22650 4.1 939 3.2 732

### Full Sisters to Diva

**Welk-Crest Dundee Dellia-ET EX-92**  
**Welk-Crest Dundee Dezi-ET**  
• *Res All-American Winter Calf 2010*

## Lot 66

CAITLYN GIBBEL  
ROBESONIA, PA 19551  
610-972-3934

### Woodcrest King Doc

840003132417775 99%RHA-I \*TR \*TP \*TC \*TY \*TV \*TL  
PTA +1615M +72F +56P 99R 8/21  
PTA +1.8PL 3.07SCS -1.5DPR 2.3%DCE  
PTA +3.54T +2.42UDC +2.17FLC 99R 8/21  
GTPI +2814G

### WKV-Parfaits Parisa-ET

840003144801348 99%RHA-I VG-86 VG-MS @ 2-07  
• *3rd Sr 2-Yr-Old SE PA Champ Show 2020*

## FANTASYLAND KING DOC PARIS

840003215252448 99%RHA-I  
Born: January 9, 2020 • Herd No. 2322

Bred: July 10, 2021 to Siemers Fitters Choice-ET  
94HO19766



**WINDY-KNOLL-VIEW PARFAIT-ET EX-94 EX-MS 2E**  
2ND DAM OF LOT 66

### Maternal sister to Parfait

**Windy-Knoll-View Pledge-ET EX-95 3E GMD DOM**  
• *Nom All-American 125,000 Lb Cow 2011 & 2009*  
• *Grand Champion Eastern Fall/Nat 2011*  
• *Res All-American 125,000 Lb Cow 2008*  
• *Unanimous All-American 5-Yr-Old Cow 2007*  
• *Nom All-American 4-Yr-Old Cow 2006*

### 3rd-5th Dams

**Windy-Knoll-View Promis-ET EX-95 2E GMD DOM**  
4-08 2x 365d 44120 3.7 1633 3.4 1484  
Life: 1680d 143630 3.7 5339 3.5 4984

- *Res All-American 5-Yr-Old 2003*
- *HM All-American Sr 3-Yr-Old Cow 2001*
- *Int Champion Eastern National 2001*

**Windy-Knoll-View Ultimate Pala EX-94 3E DOM**  
5-08 2x 365d 27970 4.5 1267 3.3 932  
Life: 2134d 123650 4.7 5777 3.5 4312

- *1st Dry Aged Cow, Eastern National 1992*
- *Five-Time All-Pennsylvania Winner*

**Windy-Knoll-View Creek Pauline VG-88 VEVE**  
4-09 2x 305d 18960 3.6 690 2.8 537

### Walnutlawn Solomon-ET

11775998C 99%RHA-I \*TR \*TP \*TY \*TV \*TL  
PTA -521M -15F -11P 99R 8/21  
PTA +2.56T +1.62UDC +.30FLC GTPI -1949G

### Windy-Knoll-View Parfait-ET

70312791 Excellent-94 EX-MS 2E  
5-01 2x 365d 40670 4.2 1698 2.8 1144  
3-03 2x 365d 33100 3.4 1134 2.9 973  
6-11 2x 305d 32500 3.9 1271 2.9 939  
2-00 2x 365d 24880 3.7 922 2.9 727  
Life: 1981d 179710 3.9 7062 3.1 5498

- *1st/Res Sr/Res Grand 4-Yr-Old NYSS Int'l 2015*
- *Res Sr & Res Grand Champ NYSS Int'l 2015*
- *1st 4-Yr-Old NYSS Int'l 2015*
- *HM All-American Jr 3-Yr-Old 2014*
- *1st Jr 3-Yr-Old NYSS 2014*

# 38th Annual

## Lot 67

MICHAEL KUNKLE  
JONESTOWN, PA 17038  
717-865-2846

### Mr D Apple Diamondback

840003013721049 99%RHA-I \*RC \*TP \*TC \*TY \*TV \*TL  
PTA -395M -25F -1P 99R 8/21  
PTA -.1PL 3.11SCS -2.7DPR 2.9%DCE  
PTA +2.47T +1.93UDC +1.41FLC 99R 8/21  
GTPI +1886G

### Arthaven Defiant Lily-P

143783404 Very Good-85 VG-MS \*RC \*PO  
3-03 2x 290d 27450 3.5 952 3.2 882  
1-11 2x 305d 20250 3.6 735 3.2 640

## ARTHAVEN DB LIKABLE-RED

145057213 99%RHA-I \*PO  
Born: June 19, 2019 • Herd No. 45  
Fresh: October 2, 2021



ARTHAVEN LADD LOREAL-P-RED VG-88 VG-MS  
2ND DAM OF LOT 67

### Scientific B Defiant-ET

141123484 Very Good-87 \*RC \*TP \*TC \*TY \*TV \*TL  
PTA +56M -52F -13P 99R 8/21  
PTA +2.68T +1.72UDC +.90FLC GTPI +1656G

### Arthaven Ladd Loreal-P-Red

142434101 Very Good-88 VG-MS \*PO  
5-09 2x 336d 37830 4.0 1503 3.0 1146  
4-02 2x 305d 33700 3.6 1208 3.0 1017  
3-00 2x 305d 30530 3.8 1147 3.0 923  
1-11 2x 324d 24640 3.8 947 3.0 745  
Life: 1562d 153100 3.8 5886 3.1 4738

### 3rd Dam

**Kulp-Dale Cndt Candy-Red-ET** VG-87 VG-MS  
5-02 2x 347d 29430 3.2 944 3.2 934  
Life: 106130 3.2 3350 3.1 3277

### 4th Dam

**Lylehaven Adv Lori-Red-ET** EX-90 B/R  
5-08 2x 365d 29190 3.7 1090 3.1 902  
Life: 1780d 105460 4.0 4180 3.2 3421

• Embryos Exported

### 5th Dam

**Lylehaven Lori Anne-ET** EX-92 EEEVE SE DOM  
7-00 2x 365d 40640 4.6 1881 3.2 1313  
Life: 4021d 356650 4.7 6713 3.3 11815

Full sister to Lori Anne

**Lylehaven Form Lara** EX-94 3E GMD DOM 6\*

6-04 2x 357d 36660 3.6 1331 3.2 1183  
Life: 1752d 168450 3.7 6217 3.2 5404

• Nom All-Canadian Jr 3-Yr-Old Cow 2002

• HHM All-American 4-Yr-Old 2003

### 6th Dam

**Thiersant Lili Starbuck-ET** EX-94 EEEEE SE  
5-00 2x 358d 30190 4.6 1387 3.2 978  
Life: 2925d 207386 4.7 9747 3.4 7052

### 7th Dam

**Ivyhall Astro Jet Ronie** VG-86-CAN 1\*  
5-04 2x 305d 18742 4.2 769 3.3 613

• 1st 5-Yr-Old Cow Sorel 1993

## Lot 68

DURHAM & ADELENA MEYER  
MOUNT VICTORY, OH 43340  
489-912-2493

### Val-Bisson Doorman-ET

107281711 99%RHA-I Excellent-90 \*TR \*TP \*TY \*TV \*TL  
PTA -474M +13F +9P 99R 8/21  
PTA +.2PL 2.65SCS -2.3DPR 2.7%DCE  
PTA +2.45T +1.59UDC +0.69FLC 99R 8/21  
GTPI +2164G

### Delcreek Fuzzy Dice

11988514C Very Good-88 VG-MS  
3-08 2x 305d 27380 5.4 1483 3.3 912  
5-02 2x 319d 24250 5.5 1330 3.3 789  
2-08 2x 233d 17150 5.2 884 3.3 570

Full sister to Dice

**Delcreek Lil Slice of Heaven** EX-93-CAN

## MS FUZZYS FANTASIA

145044978 99%RHA-I  
Born: March 2, 2020 • Herd No. 1

Due: January 19, 2022 to Duckett Crush Tatoon-ET  
(Sexed Semen) 7H013839



DELCREEK LIL SLICE OF HEAVEN EX-93-CAN  
FULL SISTER TO DAM OF LOT 68

### Braedale Goldwyn

10705608C Good Plus-84-CAN \*CD \*TY \*TV \*TL  
PTA -712M -7F -12P 99R 8/21  
PTA +1.04T +.61UDC +.78FLC GTPI +1854G

### West River Allen Laguna-ET

7521611C Very Good-89-CAN 1\*  
4-02 2x 365d 35073 4.7 1660 3.2 1140  
5-05 2x 350d 29319 4.3 1261 3.4 994  
8-00 2x 365d 27961 4.3 1195 3.3 908  
2-09 2x 335d 22050 4.5 1003 3.5 774  
Life: 4 Lact 126934 4.6 5816 3.4 4319

### 3rd Dam

**Lylehaven Larissa-ET** VG-88-CAN 5\*  
11-6 2x 365d 31596 4.7 1475 3.1 979  
13-3 2x 365d 30152 4.8 1435 3.0 917

Maternal sister to Larissa

**Lylehaven Form Laura-ET** 3E-94 GMD DOM 8\*  
8-08 2x 365d 39320 3.9 1529 3.1 1218

• Res. All-Canadian Jr 3-Yr-Old 2002

### 4th Dam

**Thiersant Lili Starbuck-ET** EX-94 5E 5\*  
8-00 2x 365d 29810 4.9 1453 3.4 1000  
Life: 3428d 238806 4.7 11291 3.2 7673

### 5th Dam

**Ivyhall Astro Jet Ronie** VG-86-6YR-CAN 1\*  
5-04 2x 305d 18472 4.2 769 3.1 578

# Nittany Lion Fall Classic



**ANSELL-ACRES DAMN PANERA-ET EX-91 2E**  
MATERNAL SISTER TO 2ND DAM OF LOT 70

## Lot 69

LILY ANSELL  
RENFREW, PA 16053  
724-433-2447

### PA-A-PLUS ARTIST PROOF

840003135924128 99%RHA-I  
Born: December 2, 2019 • Herd No. 15041

Due: December 24, 2021 to Stantons Chief-ET  
(Ultrasound Female) 513H003190

### Stone-Front Artist-ET

840003136876946 99%RHA-I \*TR \*TC \*TY \*TV \*TL  
PTA -727M -21F -15P 95R 8/21  
PTA -.1PL 2.64SCS -1.0DPR 2.7%DCE  
PTA +3.23T +1.83UDC +.99FLC 93R 8/21  
GTPI +1989G

### Pa-A-Plus Solomon Preformer

840003135924124 99%RHA-I

### Walnutlawn Solomon-ET

11775998C 99%RHA-I \*TR \*TP \*TY \*TV \*TL  
PTA -521M -15F -11P 99R 8/21  
PTA +2.56T +1.62UDC +.30FLC GTPI -1949G

### Ansell-Acres Pan Fr Gold-ET

70761775 Very Good-86 VG-MS  
3-02 2x 350d 28840 4.4 1265 3.1 887

*Maternal sister to Pan Fr Gold*

**Ansell-Acres Damn Panera-ET EX-91 2E**

*3rd Dam*

**Ansell-Acres Joyl Panic VG-86 VG-MS**



# 38th Annual

Lot 70

CESSNA BROS.  
CLEARVILLE, PA 15535  
814-767-9698

## C-COVE SIDKICK POSIE

840003206597532 99%RHA-I  
Born: July 1, 2019 • Herd No. 456  
Fresh: August 17, 2021

### Walnutlawn Sidekick

12508113 99%RHA-I \*TR \*TY \*TV \*TL  
PTA -990M +13F -8P 96R 8/21  
PTA +.0PL 2.75SCS -.8DPR 2.3%DCE  
PTA +2.98T +2.53UDC +.98FLC 93R 8/21  
GTPI +2239G

### C-Cove Lauthority Poppie-TW

840003123895297 Good Plus-81  
2-06 2x 360d 26520 2.4 641 2.6 702  
3-08 2x 365d 22320 2.4 531 2.8 615

Full sister to Poppie

C-Cove Lauthority Pansy-TW EX-90

### Comestar Lauthority-ET

103455217 \*CD \*TY \*TL  
PTA -196M +0F -6P 99R 8/21  
PTA +1.77T +.55UDC +.54FLC GTPI +1873G

### C-Cove Primetime Petunia

138083049 Very Good-85  
5-08 2x 365d 32590 3.4 1094 2.7 894  
9-02 2x 365d 29330 3.5 1039 2.9 859  
7-05 2x 365d 28190 3.4 953 3.0 837  
3-08 2x 365d 28040 3.9 1099 3.1 869  
2-03 2x 365d 22360 3.9 883 3.0 678  
Life: 2967d 200410 3.7 7336 3.0 6019

3rd Dam

### C-Cove Intergrity Pearl VG-87

3-05 2x 365d 31690 3.3 1057 2.9 921  
2-04 2x 332d 24320 3.4 837 2.8 686

4th Dam

### C-Cove Tonic Peaches EX-93 EEEEE 3E

6-09 2x 365d 33130 4.0 1338 3.1 1028  
Life: 2011d 137360 3.6 4940 3.2 4404

Lot 71

JUSTIN & ASHLEY KAUFMAN  
BERLIN, PA 15530  
814-443-9553

## ALL-GLO SIDEKICK KORY-TW

840003212607917 99%RHA-I  
Born: November 27, 2019 • Herd No. 7415  
Fresh: September 11, 2021

### Walnutlawn Sidekick

12508113 99%RHA-I \*TR \*TY \*TV \*TL  
PTA -990M +13F -8P 96R 8/21  
PTA +.0PL 2.75SCS -.8DPR 2.3%DCE  
PTA +2.98T +2.53UDC +.98FLC 93R 8/21  
GTPI +2239G

### All-Glo Meridian Kindle

840003138537234 Very Good-85 VG-MS @ 2-07  
3-04 3x 305d 31840 3.2 1008 2.8 882  
2-03 3x 305d 26150 3.3 873 2.9 760

### Sully Hart Meridian-ET

69951907 \*TR \*TP \*TY \*TV \*TL  
PTA +1942M +17F +38P 99R 8/21  
PTA +2.14T +1.56UDC -.56FLC GTPI +2261G

### All-Glo Gabor Kwanita

73494391  
1-11 3x 282d 19220 3.4 648 3.0 573

# Nittany Lion Fall Classic

Lot 72

TIM & GRACE GUNKELMAN  
BURBANK, OH 44214  
330-464-3259

## PLAINFIELD DENVER SHIMMER

840003215529616 99%RHA-I  
Born: June 3, 2020 • Herd No. 1025

Due: June 1, 2022 to Riverdown Unstopabull-Red  
799H000004

• 3rd Summer Yrlg Mid-East Summer Nat'l 2021



PLAINFIELD DENVER SHIMMER  
SELLS AS LOT 72

## Brenland Denver

12074893C 99%RHA-I \*TR \*TC \*TY 8TV \*TL  
PTA +376M +24F +8P 98R 8/21  
PTA -.7PL 2.82SCS -.31DPR 3.1%DCE  
PTA +3.11T +1.76UDC +.75FLC 96R 8/21  
GTPI +2154G

## Plainfield GC Shila-ET

840003130913596 Very Good-85  
2-04 2x 347d 21950 4.0 868 3.2 703

## Mr Chassity Gold Chip-ET

140145553 Excellent-95 \*TR \*TP \*TY \*TV \*TL  
PTA -617M -23F -38P 99R 8/21  
PTA +1.53T +1.10UDC +1.11FLC GTPI +1748G

## Plainfield Damion Sheyla

139690246 Very Good-85 \*TR \*TL  
3-06 2x 346d 29400 3.2 940 3.0 868  
4-07 2x 305d 27510 3.5 951 2.9 786  
2-01 2x 305d 23040 2.3 527 2.9 664  
6-07 2x 305d 22690 3.6 823 2.8 625  
Life: 1884d 138760 3.3 4566 2.9 4079

3rd Dam

## Plainfield Blitz Stevie VG-86

4-06 2x 365d 44680 3.2 1418 2.7 1219  
Life: 1622d 174600 3.1 5350 2.8 4837

4th Dam

## Plainfield Wade Sydney-ET VG-85 VG-MS

3-01 2x 365d 32320 3.6 1158 3.4 1088  
2-01 2x 309d 22960 3.6 818 3.3 752

5th Dam

## Oldtown Pontiac Sue VG-87

6-00 2x 305d 35770 3.2 1145 3.1 1093  
Life: 1522d 126810 2.9 3625 3.1 3985

Lot 73

TIM & GRACE GUNKELMAN  
BURBANK, OH 44214  
330-464-3259

## MCWILLIAMS HYPNOTIC LACEE

840003219480491  
Born: September 1, 2020 • Herd No. 5680



MCWILLIAMS HYPNOTIC LACEE  
SELLS AS LOT 73

## Mr Hotstuff Hypnotic-ET

840003012554421 \*RC \*TP \*TC \*TY \*TV \*TL  
PTA -238M +6F +4P 98R 8/21  
PTA -2.6PL 3.43SCS -2.3DPR 3.8%DCE  
PTA +1.83T +1.23UDC +1.41FLC 97R 8/21  
GTPI +1942G

## Mcwilliams Windhammer Lady

840003142774867 Good-79  
2-00 2x 269d 15360 4.4 681 3.2 487

## Gillette Windhammer-ETS

8932157C Excellent-97 \*BY \*TV \*TL  
PTA -93M +20F -4P 99R 8/21  
PTA +1.78T +1.46UDC +1.16FLC GTPI +1910G

## Mt-Glen Fever Lainie-ET

66959609 Good Plus-82  
3-08 3x 365d 27380 3.4 939 3.1 837  
2-05 3x 315d 20790 3.1 651 3.1 638

3rd Dam

## Mt-Glen Dundee Lovely EX-94 3E

7-05 2x 365d 44790 4.2 1860 3.3 1467  
Life: 2041d 190370 4.4 8423 3.3 6346

4th Dam

## Carrousel Talent Lyn EX-91 3E

5-09 2x 365d 34840 4.9 1698 3.4 1170  
Life: 1661d 125210 4.7 5877 3.4 4296

5th Dam

## Carrousel Leader Lucky-TW EX-93 2E

7-05 2x 363d 29930 5.1 1526 3.2 961  
Life: 1445d 101000 4.4 4447 3.3 3373

6th-8th Dams

## Mt-Glen Broker Lucy EX-94 EEEEE 2E

2-03 2x 365d 24607 4.4 1073 3.7 900

• Unanimous All-American Sr 3-Yr-Old 1998

• Int Champion International Show 1998

• Int Champion Mid-W Sprg/Nat 1997

• Res All-American Fall Yrlg 1996

• 1st Fall Yrlg International Show 1996

## Mt-Glen Delegate Lace VG-85

5-05 3x 365d 41160 4.3 1771 3.0 1225  
Life: 2126d 165730 3.9 6399 3.1 5173

## Mt-Glen Astro Jet Love VG-85 VG-MS

3-00 2x 365d 21940 4.0 871 3.2 702

# 38th Annual

## Lot 74

DANIEL & PENNY ULMER  
BELLEFONTE, PA 16823  
814-535-0537

## GUIDED-PATH JORDY CATALINA

840003205377486 99%RHA-I \*RC  
Born: June 17, 2019 • Herd No. 2968  
Fresh: October 6, 2021



EBON-BLANC EMPHASIS CASSIE EX-92 EX-MS 2E  
DAM OF LOT 74

### Cycle MCGUCCI Jordy-Red

840003131666411 99%RHA-I \*CV \*TC \*TY \*TL  
PTA -1120M -26F -40P 99R 8/21  
PTA -2.6PL 3.00SCS -2.4DPR 3.2%DCE  
PTA +2.88T +2.16UDC +3.00FLC 98R 8/21  
GTPI +1719G

### Ebon-Blanc Emphasis Cassie

69696625 Excellent-92 EX-MS 2E  
5-04 2x 296d 34560 3.2 1118 3.0 1044  
4-04 2x 317d 31930 3.4 1096 3.0 948  
6-04 2x 340d 31250 3.4 1056 3.1 967  
3-03 2x 325d 30060 3.9 1181 3.1 930  
2-01 2x 365d 23690 3.9 915 3.1 725  
Life: 1768d 160750 3.5 5686 3.0 4894

### Henkeseen Emphasis-ET

61855137 Excellent-90 \*TR \*TY \*TV \*TL  
PTA -246M -50F -27P 99R 8/21  
PTA +.30T +.60UDC +.89FLC GTPI +1721G

### Ebon-Blanc Advent Cerebelum

66419239 Very Good-87 VG-MS \*RC  
3-03 2x 340d 31420 3.9 1236 3.0 956  
2-00 2x 365d 23610 3.8 886 3.1 729

### 3rd-11th Dams

#### Ebon-Blanc Max Carmen VG-85

4-05 2x 365d 32980 4.2 1372 2.9 949  
Life: 1991d 146360 3.7 5399 2.9 4270

#### Ebon-Blanc Morty Celia VG-85 VG-MS

3-08 2x 365d 33500 3.4 1123 2.8 938  
2-06 2x 365d 31650 3.1 991 2.8 892

#### Ebon-Blanc Durham Cherry EX-90 EX-MS

2-11 2x 365d 33860 3.5 1184 3.0 1011  
Life: 2043d 154880 3.4 5227 3.0 4582

#### Ebon-Blanc Odey Cameo VG-87 VG-MS

3-03 2x 365d 30820 4.1 1252 3.1 941  
2-02 2x 351d 30360 4.0 1202 2.9 866

#### Ebon-Blanc Tab Caprice EX-90 3E GMD DOM

7-08 2x 343d 34130 3.6 1234 2.8 962  
Life: 2640d 237200 4.0 9514 2.9 6863

#### Ebon-Blanc Tony Capricorn VG-87 VG-MS

5-07 2x 346d 26390 4.0 1061 3.1 818  
Life: 2588d 194370 3.8 7467 3.1 5960

#### Try-Oaks Kingpin Carol S EX-90 GMD DOM

5-10 2x 353d 31340 3.7 1171 3.0 933  
Life: 2503d 176340 3.7 6609 3.1 3475

#### Try-Oaks Tidy Girl Kingpin NC

Advance Kingpin Girl VG-86 VG-MS  
Life: 2385d 113950 3.8 4375

## Lot 75

DRYHOUSE FARM  
BELLEVILLE, PA 17004  
717-437-5846

## DRYHOUSE-M DIAMONDBK SIRI

840003205522066 99%RHA-I  
Born: August 4, 2019 • Herd No. 1988  
Fresh: September, 2022

### Mr D Apple Diamondback

840003013721049 99%RHA-I \*RC \*TP \*TC \*TY \*TV \*TL  
PTA -395M -25F -1P 99R 8/21  
PTA -.1PL 3.11SCS -2.7DPR 2.9%DCE  
PTA +2.47T +1.93UDC +1.41FLC 99R 8/21  
GTPI +1886G

### Dryhouse-M Dempsey Simone

840003144909404 Very Good-85 VG-MS @ 2-11  
2-00 2x 305d 16480 4.3 716 3.6 589

### Lirr Drew Dempsey

61083609 Excellent-93 \*TR \*CD \*TP \*TY \*TV \*TL  
PTA -755M -5F -6P 99R 8/21  
PTA +1.63T +1.04UDC +1.03FLC GTPI +1898G

### Dryhouse-M Time Sabrina

70055005 Excellent-90  
7-11 2x 302d 31040 3.6 1119 2.7 849  
3-01 2x 325d 29340 3.3 969 2.9 845  
5-08 2x 305d 29300 3.3 966 2.9 838  
4-01 2x 305d 26790 3.7 1000 2.9 777  
6-11 2x 322d 24340 3.5 840 3.1 757  
2-01 2x 309d 23030 3.2 732 2.9 675  
Life: 2074d 172580 3.5 5973 2.9 5025

### 3rd Dam

#### Carl-A Jeeves Sophia VG-85

4-01 2x 305d 33860 3.7 1255 3.1 1034  
Life: 1841d 167040 3.8 6426 3.1 5232

### 4th Dam

#### Carl-A Oman Sophia-ET VG-86 VG-MS

3-04 3x 305d 37730 5.5 2094 3.4 1267  
Life: 1126d 114650 4.9 5603 3.3 3793

### 5th Dam

#### Scottiann BW Mars Secret-ET VG-88 GMD

3-07 3x 305d 32340 3.6 1154 2.9 934

#### Ack-Lee Lord-L Sandy-ET VG-86

2-03 2x 305d 31200 4.1 1269 3.1 979  
5-03 2x 305d 31000 4.1 1271 3.2 980

#### Ack Lee Mascot Lasandra VG-88 DOM

6-02 2x 365d 34070 3.8 1300 3.2 1088  
Life: 124330 4.0 4937 3.3 4078

#### Ack-Lee Cleitus Lola-ET VG-86 DOM

5-11 2x 357d 38650 3.0 1141 3.0 1175

#### Ack-Lee Bell Lance-TW VG-87 GMD DOM

2-01 2x 365d 26350 3.6 960 3.1 828

#### Ack-Lee MM Bella GP-83

Life: 189200 3.4 6436 2.9 5440

#### Ack-Lee Elevation Bell VG-85

10-2 2x 365d 25770 3.4 867 2.8 733  
Life: 179870 3.4 6156 2.9 4724

# Nittany Lion Fall Classic

## Lot 76

LUKE TANIS  
NAZARETH, PA 18064  
484-224-6892

### IDEALS SIDEKICK TUNDRA

840003208029679 99%RHA-I  
Born: July 6, 2020 • Herd No. 196

Bred: July 27, 2021 to Kings-Ransom D Cadillac-ET  
7H015634



LUCK-E ABSOLUTE TANGO EX-94  
3RD DAM OF LOT 76

### Walnutlawn Sidekick

12508113 99%RHA-I \*TR \*TY \*TV \*TL  
PTA -990M +13F -8P 96R 8/21  
PTA +.0PL 2.75SCS -.8DPR 2.3%DCE  
PTA +2.98T +2.53UDC +.98FLC 93R 8/21  
GTPI +2239G

### Milk&Honey Vogue Tally

840003147986841 Very Good-85 VG-MS @ 2-03  
1-09 2x 309d 20630 5.7 1182 3.3 671

### Jacobs Vogue-ET

109406386 99%RHA-I \*TC \*TY \*TC \*TY \*TV \*TL  
PTA -1580M -4F -28P 94R 8/21  
PTA +2.17T +.89UDC -.31FLC GTPI +1666G

### Dunns-Pride WB Tangerine-ET

73799651 Excellent-94 EEEEE  
4-05 3x 305d 29270 3.9 1147 3.4 993  
3-05 2x 297d 25870 4.2 1075 3.3 841  
2-04 2x 361d 24720 4.4 1091 3.5 860  
• 1st Jr 3-Yr-Old North East Spring Nat'l 2018

### 3rd-7th Dams

#### Luck-E Absolute Tango EX-90 EX-MS @ 3-08

3-01 2x 360d 25730 4.1 1054 3.3 848  
2-01 2x 310d 20620 4.5 932 3.3 687

- 1st Jr 3-Yr-Old & Res Int Champ Premier Nat'l 2014
- 1st Jr 3-Yr-Old Southeast Champ Show 2014
- 4th Jr 3-Yr-Old Eastern National Show 2014

#### Luck-E Mr B Trix EX-92 EX-MS \*RC

3-06 3x 305d 30670 4.7 1446 3.5 1061  
2-00 2x 365d 24950 4.5 1152 3.6 906

- 2nd 4-Yr-Old South Spring National 2012

#### Luck-E Advent Trixy-Red VG-88 VG-MS

2-02 2x 344d 21700 5.5 1189 3.6 773

#### Bardholm Tory Charles 3E-91

9-01 2x 365d 29790 4.6 1372 3.4 1022

#### Bardholm Trudy T T VG-85-CAN

9-10 2x 319d 16953 3.5 595 2.8 477

Life: 2809d 123844 3.5 4394 3.2 4004

## Lot 77

KEVIN & JANNA MILLER  
FRIEDENS, PA 15541  
814-483-0981

### ALL-GLO COVTE WINTER

840003202160143 99%RHA-I  
Born: December 26, 2019 • Herd No. 346

Due: January 16, 2022 to Mr Affection Analyst Red-ET  
7H015023

### Sonnek GC Corvette-ET

71391400 Excellent-92 \*TR \*TP \*TY \*TV \*TL  
PTA -150M -1F +0P 99R 8/21  
PTA -3.3PL 2.89SCS -1.9DPR 2.0%DCE  
PTA +1.96T +.81UDC +1.35FLC 99R 8/21  
GTPI +1917G

### All-Glo Adonis Whistle

840003136816206 99%RHA-I VG-86 VG-MS @ 2-11 \*RC  
2-05 2x 305d 16410 3.6 590 2.8 463

### Luck-E Adonis-Red-ET

69989444 \*TP \*TY \*TL  
PTA +330M +20F -11P 99R 8/21  
PTA +1.06T +1.02UDC +.73FLC GTPI +1823G

### All-Glo P Marty Winner

840003013069412 99%RHA-I VG-88 VG-MS \*RC  
3-03 2x 305d 18090 3.8 681 3.1 559  
4-04 2x 305d 14920 3.6 541 3.2 484  
2-01 2x 305d 14900 4.0 594 3.2 470

### 3rd Dam

Ms All-Glo Advent Wynn-Red EX-91 EX-MS 2E

### 4th Dam

All-Glo Riot Wendy VG-85 VG-MS \*RC

4-04 2x 305d 16610 3.7 612 3.1 518  
3-04 2x 299d 16330 3.6 588 3.1 502

# 38th Annual

## Lot 78

HILL, HAWBAKER, BORBA & FISHER  
THURMONT, MD 21788  
301-447-5852

### Mr Blondin Warrior-Red-ET

840003139655530 99%RHA-I \*TP \*TC \*TY \*TV \*TL  
PTA -85M -3F -1P 82R 8/21  
PTA -2.3PL 2.85SCS -2.6DPR 3.5%DCE  
PTA +3.47T +2.21UDC +1.64FLC 80R 8/21  
GTPI +2043G

### Blondin Jordy Lakesha-Red-ET

111263185C 99%RHA-I VG-85 @ 2-04  
2-03 2x 176d 12539 4.1 511 3.1 385 RIP

Maternal sisters to Lakesha

Blondin Jordy Lianne VG-87

Blondin Jordy Lianne VG-87

Pfittsuisse Absolute Loveme VG-86

## MS LIBATION-RED

840003203817522 99%RHA-I  
Born: March 2, 2021 • Herd No. 16

• 4th Spring Calf MD State Fair R&W Show 2021



BLONDIN DOORMAN LOVERGIRL EX-90-CAN  
3RD DAM OF LOT 78

### Cycle Mcgucci Jordy-Red

840003131666411 99%RHA-I \*CV \*TC \*TY \*TL  
PTA -1120M -26F -40P 99R 8/21  
PTA +2.88T +2.16UDC +3.00FLC GTPI +1719G

### Blondin Avalanche Love-Red-ET

110316967C Very Good-86-CAN  
2-04 2x 305d 27379 3.9 1078 3.4 917

Maternal sister to Love

### Blondin Avalanche Lovelyn VG-89-CAN

• 1st Winter Calf Supreme Dairy R&W 2018  
• 2ns Winter Calf Royal 2018

## WINDSOR-MANOR RIGLEY-RED

840003203097855 99%RHA-I  
Born: July 9, 2020 • Herd No. 480

Bred: September 27, 2021 to Mr Affection Analyst Red-ET  
7H015023



WINDSOR-MANOR REVA-RED-ET EX-94 EEEEE 2E  
5TH DAM OF LOT 79

### Luck-E Awesome-Red

72186769 \*CV \*TC \*TY \*TL  
PTA -1747M -60F -56P 99R 8/21  
PTA +2.06T +2.76UDC +.81FLC GTPI +1413G

### Windsor-Manor Rejoice-Red

71545886

### Mr Blondin Warrior-Red-ET

840003139655530 99%RHA-I \*TP \*TC \*TY \*TV \*TL  
PTA -85M -3F -1P 82R 8/21  
PTA -2.3PL 2.85SCS -2.6DPR 3.5%DCE  
PTA +3.47T +2.21UDC +1.64FLC 80R 8/21  
GTPI +2043G

### Windsor-Manor Awe Rylee-Red

840003141662510 Very Good-85 VG-MS  
2-01 2x 343d 16330 4.4 718 3.5 575  
3-04 2x 273d 16280 4.4 716 3.4 550

### 3rd-15th Dams

#### Blondin Doorman Lovergirl EX-90-CAN

Life: 4 Lact: 134536 4.2 5708 3.5 4674

#### Ms Licorice GC Lovely-ET VG-88-CAN 5\*

3-05 2x 365d 27672 4.5 1237 3.3 915

#### Rockymountain Tal Licorice-ET EX-95 EEEEE \*RC

3-10 2x 323d 34770 4.0 1384 3.2 1106

• All-American 4-Yr-Old 2011

• All-Canadian Sr. 3-Yr-Old 2010

• Res. All-American Sr. 3-Yr-Old 2010

#### Idee Rudolph Liberty VG-89-CAN 3\*

Life: 5 Lact 118649 3.6 4231 3.3 3942

#### Idee Skychief Latoya G-88-CAN 6\*

7-00 2x 365d 32159 4.3 1389 3.2 1021

#### C Ravenswell Lydia EX-92 DOM 19\*

5-01 2x 365d 24578 4.6 1125 3.4 826

#### Spring Farm Miss Lynn-ET VG-CAN

2-11 2x 329d 22335 4.0 888 3.6 811

#### Spring Farm Miss Connie VG-88-CAN 2\*

8-00 2x 305d 21420 3.9 840

#### Spring Farm Miss Citation VG-87-CAN 3\*

Life: 11 Lact 215519 3.7 7952

#### Spring Farm Miss Pathfinder EX-CAN 8\*

#### Spring Farm Fond Pathfinder VG-CAN 5\*

#### Evermot Pathfinder Ormsby VG-CAN 3\*

• HM All-Canadian 3-Year-Old 1948

#### Evermot Pabst Ormsby VG-CAN 3\*

### 3rd-13th Dams

#### Golden-Oaks Raindrop-Red-ET VG-87 VG-MS

5-02 2x 305d 24590 3.9 954 2.9 703

Life: 2206d 151920 4.0 6013 2.9 4436

#### Golden-Oaks Shot of Rain-ET VG-87 EX-MS \*RC

3-11 3x 365d 30440 3.8 1163 3.3 1018

2-01 3x 365d 29220 4.1 1203 3.3 962

#### Windsor-Manor Reva-Red-ET EX-94 EEEEE 2E

6-02 2x 365d 37860 3.7 1406 3.3 1239

Life: 1271d 114960 3.7 4276 3.3 3751

#### Windsor-Manor Rubn Ruby-Red EX-94 EEEEE 3E

7-00 2x 365d 37290 3.4 1252 3.1 1143

Life: 2778d 214230 3.4 7265 3.0 6438

• HM All-American R&W Jr 3-Yr-Old 2003

#### Windsor-Manor Kemview Reddy VG-85 VG-MS

1-11 2x 365d 20190 4.6 931 3.2 652

#### MD-Gaywinds Factor Kris-Red VG-86 VVVVV

2-01 2x 365d 20360 4.4 898 3.3 674

#### Peaceful-Meadows Kristen-ET VG-85

2-06 2x 296d 20020 3.7 746 2.9 579

#### Dream&Do Cleitus Kasey EX-91 EEEVE GMD DOM

4-08 2x 365d 36960 4.8 1783 3.2 1178

Life: 1618d 111750 4.7 5197 3.3 3681

#### Burket-Falls Senic-ET VG-87 VG-MS DOM \*RC

Life: 1840d 105530 4.9 5149 3.4 3557

#### Burket-Falls Magnetic Susette EX-90 VEEV GMD

Life: 2814d 180106 3.5 6275

#### Burket-Falls Elevation Sophia EX-93 4E GMD

Life: 3913d 241534 4.1 10022

# Nittany Lion Fall Classic



**SOLID-GOLD DE C LENI-RED-ET EX-92 EX-MS 2E**  
2ND DAM OF LOT 80

### 3rd-9th Dams

**Duckett D Lipstick-Red-ET GP-82**  
**Greenlea Advent Leta-Red EX-94 EEEEE 2E**  
 5-02 2x 365d 47290 3.4 1630 2.9 1381  
 Life: 1357d 123560 3.7 4600 3.1 3832  
**Erbacres Rubens Libby-Red EX-94 EEEEE**  
 5-00 2x 365d 31990 3.5 1121 3.5 1111  
 • Res All-American R&W 5-Year-Old 2007  
 • All-American R&W Jr 3-Year-Old 2005  
**Erbacres R M Lucky Lady VG-87 VG-MS \*RC**  
 5-03 2x 359d 31490 3.4 1069 3.1 963  
 Life: 1777d 137240 3.5 4761 3.1 4217  
**Erbacres Encore Liberty NC**  
**Erbacres Lavina EX-90 2E**  
 6-01 2x 365d 38680 3.7 1418 2.9 1136  
 Life: 1786d 142380 3.6 5114 3.0 4231  
**Erbacres Tab Laughter EX-94 3E GMD**  
 10-2 2x 365d 36440 4.1 1478 3.1 1126  
 Life: 2686d 223610 4.0 8964 3.2 7170  
 • 1st 125,000 Lb Cow Midwest Sprg/Nat 1997

### 3rd-13th Dams

**Springhill-OH Jazlyn-ET VG-88 VG-MS**  
 3-01 2x 305d 31310 3.5 1093 2.8 868  
 2-00 2x 305d 28120 3.1 872 3.0 836  
**Kingsmill Goldwyn Jewel EX-93 2E**  
 4-04 2x 319d 33170 4.1 1370 3.1 1030  
 Life: 1709d 149340 4.2 6314 3.2 4786  
**Ocean-View Derry Joules EX-93 2E**  
 2-05 3x 365d 30010 4.5 1342 3.0 901  
**Ocean-View Durham Jewel EX-91 2E GMD DOM**  
 3-06 3x 365d 39225 3.2 1262 3.4 1351  
**Ocean-View Rudolph Jewel-ET VG-85 GMD DOM**  
 4-00 2x 365d 31770 3.7 1168 3.3 1049  
 Life: 1424d 107990 3.7 4048 3.4 3636  
**Maspringhill Joy-ET VG-86 GMD DOM**  
 4-09 2x 365d 37620 4.7 1763 3.1 1154  
 Life: 1195d 106100 4.6 4905 3.2 3389  
**Langacres Cleitus Jewel-ET EX-93 GMD DOM**  
 7-11 2x 365d 41220 3.3 1342 2.8 1156  
 Life: 2455d 181330 3.9 7114 3.1 5644  
**Langacres Mars Holly EX-90 EX-MS GMD DOM**  
 3-06 2x 365d 31310 3.9 1230 2.8 891  
**Langacres Glendell Heather EX-91 3E GMD DOM**  
 8-04 2x 365d 33670 4.0 1340 2.8 954  
 Life: 2508d 181310 3.9 7039 2.9 4518  
**Langacres Elevation Hope EX-91 2E GMD DOM**  
 10-5 2x 365d 31490 4.3 1350 2.8 893  
 Life: 3562d 205060 4.4 9093 3.0 3904  
**Dojimar Reflection Hope VG-88 DOM**  
 3-09 2x 305d 18240 4.0 732

## Lot 80

EMILY MIKEL  
STAFFORD, NY 14143  
585-356-5551

### Mr Blondin Warrior-Red-ET

840003139655530 99%RHA-I \*TP \*TC \*TY \*TV \*TL  
 PTA -85M -3F -1P 82R 8/21  
 PTA -2.3PL 2.85SCS -2.6DPR 3.5%DCE  
 PTA +3.47T +2.21UDC +1.64FLC 80R 8/21  
 GTPI +2043G

### Mikelholm Awesome Leno-Red

840003126434344 Good Plus-83 @ 2-00  
 1-11 2x 216d 16030 4.1 651 3.3 531 RIP  
 Proj: 305d ME 28360 1164 945

## MIKELGOLD WAR LYRIC-RED

840003211443263 99%RHA-I  
 Born: March 1, 2021 • Herd No. 235

### Maternal sisters to Lipstick

#### Duckett P Lucky-Red-ET VG-85

• All-American R&W Winter Calf 2011

#### Duckett P Lucy-Red-ET

• All-American R&W Spring Calf 2011

• Res Jr Champion Grand International 2011

#### Duckett P Lydia-Red-ET VG-88

• Nom All-American R&W Winter Calf 2011

• Jr All-American R&W Winter Calf 2011

### Luck-E Awesome-Red

72186769 \*CV \*TC \*TY \*TL  
 PTA -1747M -60F -56P 99R 8/21  
 PTA +2.06T +2.76UDC +.81FLC GTPI +1413G

### Solid-Gold DE C Leni-Red-ET

840003012171358 Excellent-92 EX-MS 2E  
 6-00 2x 365d 48160 6.0 2866 3.1 1471  
 • 1st NY Fat  
 4-11 2x 344d 46370 5.6 2600 3.1 1448  
 • 5th Nat'l Fat & 1st NY Fat  
 3-09 2x 365d 41130 4.5 1867 3.1 1267  
 Life: 1647d 183340 5.0 9187 3.1 5745  
 • Nom. Jr All-American 5-Yr-Old 2017  
 • Res Sr Champ Premier Nat'l Jr R&W Show 2017  
 • 2nd 5-Yr-Old Premier Nat'l Jr Show 2017

## Lot 81

SAM MCWILLIAMS  
SOMERSET, PA 15501  
814-445-6231

### Cycle Mcgucci Jordy-Red

840003131666411 99%RHA-I \*CV \*TC \*TY \*TL  
 PTA -1120M -26F -40P 99R 8/21  
 PTA -2.6PL 3.00SCS -2.4DPR 3.2%DCE  
 PTA +2.88T +2.16UDC +3.00FLC 98R 8/21  
 GTPI +1719G

### Springhill-OH Meridian Jin

840003141691100 Good Plus-83 VG-MS @ 2-07  
 2-03 3x 365d 40120 2.9 1144 3.0 1194

## LINDLAUR JORDY JAMISON

74155473 99%RHA-I \*RC  
 Born: September 2, 2019 • Herd No. 6125  
 Fresh: September 15, 2021

### Sully Hart Meridian-ET

69951907 \*TR \*TP \*TY \*TV \*TL  
 PTA +1942M +17F +38P 99R 8/21  
 PTA +2.14T +1.56UDC -.56FLC GTPI +2261G

### Springhill-OH Atwood Jade

840003126504969 Good Plus-84  
 2-03 2x 305d 26770 3.8 1005 3.2 867  
 3-03 2x 305d 19060 4.3 819 3.6 686

# 38th Annual

## Lot 82

BENJAMIN & ELIZABETH CASHELL  
TOWANDA, PA 18848  
814-280-0955

### Crackholm Fever-ET

103631566C Excellent-93-CAN \*TR \*TP \*TY \*TL  
PTA -461M +10F -13P 99R 8/21  
PTA +.7PL 2.82SCS -.4DPR 2.2%DCE  
PTA +.60T -.08UDC +.08FLC 99R 8/21  
GTPI +1971G

### GW-Dwibet Silver Dollar-ET

840003131744099 Very Good-86 VG-MS \*TL  
3-02 3x 307d 27320 4.3 1186 3.2 875  
2-02 3x 301d 24340 4.1 1007 2.9 716

## CASHELLS FEVER DAZZLING

840003228492000  
Born: June 3, 2021 • Herd No. 242



**CURR-VALE GOLDWYN DELICIOUS EX-94 EX-MS 2E DOM**  
2ND DAM OF LOT 82

### Seagull-Bay Silver-ET

72156794 \*TC \*TY \*TV \*TL  
PTA +664M +73F +32P 99R 8/21  
PTA +1.59T +1.77UDC +1.21FLC GTPI +2533G

### Curr-Vale Goldwyn Delicious

62717592 Excellent-94 EX-MS 2E DOM \*RC \*CV  
7-07 3x 303d 31340 4.1 1286 3.0 938  
3-02 3x 305d 27870 4.4 1216 3.1 858  
2-02 2x 334d 27100 3.4 909 3.1 831  
8-06 2x 301d 26050 4.1 1059 3.1 796  
6-01 2x 167d 21320 4.3 908 2.9 608  
Life: 1667d 145170 4.0 5853 3.1 4429

- Nominated Red/RC Global Impact Cow of the Year by Holstein International Magazine
- 7th Generation Excellent!

### 3rd-11th Dams

#### Curr-Vale Durham Apricot EX-90 EX-MS 3E DOM

6-05 3x 365d 44260 2.9 1263 2.8 1233  
Life: 2442d 242590 3.4 8190 3.0 7168

#### Pineyvale Outside Apple-ET EX-90 EVEVE

5-07 3x 305d 26440 6.0 1585 3.3 873  
Life: 1369d 103660 5.4 5559 3.2 3320

#### Pineyvale Jed Anna EX-93 EEEEE 3E

5-10 2x 305d 30560 4.1 1244 3.0 832  
Life: 2577d 208840 4.2 8073 3.1 6570

#### Pineyvale Ann-Red EX-94 EEEEE 4E

7-10 2x 305d 32190 3.9 1254 2.8 908  
Life: 2121d 160900 3.8 6186 2.9 4676

#### Pineyvale Starbuck All Star EX-92 3E DOM

7-08 2x 305d 35830 3.7 1313 3.1 1122  
Life: 2703d 253810 3.7 9329 3.1 7843

#### Pineyvale TT Adea-OC EX-90 EVEE

6-01 2x 305d 22040 4.4 967 3.3 728

#### Pineyvale Flame Alison VG-85 DOM

5-10 2x 305d 18590 3.2 703

Life: 2340d 136810 3.3 4448

#### Pineyvale Citation Supreme Ann VG-88 VVEV

6-10 2x 301d 19390 3.1 595

#### Pineyvale Texal Supreme Ann VG-86

6-02 2x 351d 20200 3.2 652

## Lot 83

STAR ROCK FARM  
C/O EDWARD FACE  
CONESTOGA, PA 17516  
315-573-0062

### Val-Bisson Doorman-ET

107281711 99%RHA-I Excellent-90 \*TR \*TP \*TY \*TV \*TL  
PTA -474M +13F +9P 99R 8/21  
PTA +.2PL 2.65SCS -2.3DPR 2.7%DCE  
PTA +2.45T +1.59UDC +0.69FLC 99R 8/21  
GTPI +2164G

### Star-Rock Emphasis 6427

70176148 Excellent-93 EEEEE 2E \*TR \*TC \*TL  
3-09 3x 305d 31070 3.9 1208 2.7 838  
5-05 3x 360d 29650 4.1 1223 2.9 851  
6-07 3x 305d 27360 4.0 1104 2.7 744  
1-10 3x 305d 23360 3.7 853 2.9 678  
Life: 1655d 133450 3.9 5194 2.8 3787

## STAR-ROCK DOORMAN 4049

840003213018551 99%RHA-I  
Born: December 2, 2019 • Herd No. 4049  
Fresh: September 10, 2021



**STAR-ROCK EMPHASIS 6427 EX-93 EEEEE 2E**  
DAM OF LOT 83

- 1st Aged Cow Lancaster/Chester Show 2016
- 4th 5-Yr-Old Premier National Jr Show 2016

### Henkeseen Emphasis-ET

61855137 Excellent-90 \*TR \*TY \*TV \*TL  
PTA -246M -50F -27P 99R 8/21  
PTA +.30T +.60UDC +.89FLC GTPI +1721G

### Star-Rock Garrison 3858

63444766 Very Good-85  
5-11 3x 305d 33780 3.0 1027 3.0 1028  
4-10 3x 324d 33580 3.3 1108 3.2 1065  
3-11 3x 303d 31490 3.3 1051 3.0 952  
2-11 3x 303d 28650 3.2 925 3.0 862  
1-11 3x 305d 24610 3.2 789 3.1 763  
Life: 1797d 173310 3.2 5574 3.0 5262

# Nittany Lion Fall Classic

## Lot 84

WATCH HILL HOLSTEINS & T LAWRENCE  
SALEM, CT 06420  
860-460-7325

### Luck-E Undenied Admiral

840003141305497 99%RHA-I \*TR \*TC \*TY \*TV \*TL  
PTA +479M +9F -2P 82R 8/21  
PTA +.0PL 2.94SCS -2.5DPR 3.1%DCE  
PTA +3.72T +2.08UDC +.77FLC 80R 8/21  
GTPI +2128G

### Watch-Hill-TL Doorman Reva

84000320006760 Very Good-85 VG-MS  
2-03 2x 305d 17150 4.7 802 3.3 566

### HEIFER CALF

Registration Pending  
Born: June 2021



WATCH-HILL-TL DOORMAN REVA VG-85 VG-MS  
DAM OF LOT 84

### Val-Bisson Doorman-ET

107281711 99%RHA-I Excellent-90 \*TR \*TP \*TY \*TV \*TL  
PTA -474M +13F +9P 99R 8/21  
PTA +2.45T +1.59UDC +0.69FLC GTPI +2164G

### Pineyvale Goldchip Ray

143323741 Excellent-92 EEEEE  
3-03 2x 305d 28370 4.2 1179 3.2 900  
5-05 2x 305d 25330 4.5 1151 3.1 786  
4-05 2x 305d 24010 4.4 1066 3.2 760  
2-02 2x 326d 21570 4.5 975 3.3 718  
Life: 1307d 102940 4.4 4565 3.2 3297

### 3rd-13th Dams

**Pineyvale Gleam Raddle GP-83**  
**Dirigo-Conant Outside Randi VG-87 VG-MS**  
3-02 2x 365d 25542 3.9 986 2.7 862  
2-02 2x 288d 17098 3.7 626 2.8 477  
**Dirigo-Conant Roz-ET EX-90 EX-MS 2E**  
4-09 2x 335d 34610 3.7 1282 3.1 1074  
Life: 124800 3.8 4689 3.2 4037  
**Brigeen-C Integrit Robin-ET EX-95 EEEEE 2E**  
5-02 2x 365d 39975 4.2 1683 2.9 1163  
Life: 1509d 119980 4.6 5465 3.2 3809  
**C Haselmere Prelude Rhoda EX-91 EEEEE 3E**  
5-11 2x 365d 34100 4.6 1555 3.2 1075  
Life: 2819d 197830 4.6 9181 3.3 6441  
**Brigeen Southwind Rhonda-ET VG-88 EX-MS 2\***  
6-06 2x 365d 29844 4.3 1283 3.4 1008  
**Mil-R-Mor SWD Rockette VG-86**  
5-09 2x 365d 29361 4.2 1230 3.6 1045  
**Mil-R-Mor Toprox-ET EX-94 3E GMD DOM**  
9-00 2x 365d 43660 5.3 2297 3.6 1574  
**C Glenridge Citation Roxy EX-97 4E GMD**  
10-1 2x 365d 25280 4.2 1061  
Life: 3620d 209784 4.5 9471  
*'Queen of the Breed I & II'*  
**C Norton Court Model Vee EX-90 6\***  
Life: 4183d 218629 3.9 8581  
• All-American Produce of Dam 1977 to 1979  
**Norton Court Reflection Val VG-85 5\***  
Life: 14 Lacs 249583 3.7 9295

## Lot 85

JEFFERY & GAYLE BENEDICT  
WAYNESBORO, PA 17268  
717-598-8084

### Mr D Apple Diamondback

840003013721049 99%RHA-I \*RC \*TP \*TC \*TY \*TV \*TL  
PTA -395M -25F -1P 99R 8/21  
PTA -.1PL 3.11SCS -2.7DPR 2.9%DCE  
PTA +2.47T +1.93UDC +1.41FLC 99R 8/21  
GTPI +1886G

### Wa-Del Chip Benita-ET

141903905 99%RHA-NA Excellent-91 EX-MS  
3-07 2x 365d 39040 3.6 1417 3.1 1212  
5-06 2x 365d 37410 3.5 1294 3.1 1158  
2-00 2x 365d 27720 3.5 977 3.1 864  
Life: 1846d 142700 3.8 5362 3.3 4683

### WA-DEL DBACK BEATITUDE-ET

840003207724157 99%RHA-I \*RC \*TC \*TL  
Born: June 8, 2020 • Herd No. 57

- HM All-PA Summer Yrlg 2021
- 4th Summer Yrlg Eastern Nat'l 2021
- 3rd Summer Yrlg PA Fall Champ Show 2021
- 6th Summer Yrlg PA Spring Show 2021

Due: June 12, 2022 to Kings-Ransom D Cadillac-ET  
(Sexed Semen) 7H015634



WA-DEL DBACK BEATITUDE-ET  
SELLS AS LOT 85

### Mr Chassity Gold Chip-ET

140145553 Excellent-95 \*TR \*TP \*TY \*TV \*TL  
PTA -617M -23F -38P 99R 8/21  
PTA +1.53T +1.10UDC +1.11FLC GTPI +1748G

### Wa-Del Freddie Brianna-ET

140713022 99%RHA-NA VG-88 VG-MS  
2-01 2x 365d 26850 4.0 1083 3.4 921  
3-10 2x 238d 24280 3.5 856 2.9 708

### 3rd-10th Dams

**Locker-Lane RW Shot Bria-ET EX-90 EX-MS DOM**  
2-11 2x 365d 33480 4.4 1478 3.4 1138  
1-09 2x 365d 28040 4.4 1237 3.4 961  
*4th Dam*  
**Locker-Lane RW Bernice-ET VG-85**  
2-03 2x 365d 32930 3.6 1175 2.9 961  
3-09 2x 296d 22390 4.1 910 2.9 659  
*5th Dam*  
**Locker-Lane Rulph Brittany VG-87 DOM**  
2-00 2x 365d 31200 3.4 1055 3.0 941  
Life: 1511d 100140 3.6 3591 3.1 3086  
*6th Dam*  
**Locker-Lane Emory Babe EX-91 EX-MS DOM**  
3-07 2x 365d 42450 3.0 1288 3.3 1392  
• Res. All-PA Sr 3-Yr-Old 1999  
*7th Dam*  
**Locker-Lane Southwind Betsy EX-90 EX-MS GMD DOM**  
4-03 2x 345d 31680 3.5 1111 3.0 959  
*8th Dam*  
**Locker-Lane Big All Bess VG-88 VG-MS**  
Life: 144460 3.3 4752 3.1 4539  
*9th & 10th Dams*  
**Locker-Lane Columbus Beulah EX-90 EX-MS 2E**  
Life: 137850 3.3 4518 3.1 4277  
**Locker-Lane Marvex Bonnie VG-88**  
Life: 162900 3.9 6276 3.2 5213



# 38th Annual

## Lot 86

KENNETH & MARILYN UMBLE  
ATGLEN, PA 19310  
484-678-5707

### Mr Spring Noble-ET

840003132349851 99%RHA-I \*TR \*TC \*TY \*TV \*TL  
PTA +859M +34F +25P 98R 8/21  
PTA +5.7PL 2.71SCS +1.3DPR 2.1%DCE  
PTA +1.40T +2.24UDC -.48FLC 95R 8/21  
GTPI +2628G

### Glen-Valley Modesty Drama

840003143864522 99%RHA-I \*TR \*TL  
2-04 2x 305d 19350 4.3 828 3.1 593

## GLEN-VALLEY NOBLE DRAMATIC

840003200787513 99%RHA-I  
Born: September 15, 2019 • Herd No. 1083  
Fresh: September 19, 2021

### Bacon-Hill Pety Modesty-ET

840003013654627 Very Good-86 \*TR \*TP \*TC \*TY \*TV \*TL  
PTA +269M +46F +18P 99R 8/21  
PTA -.10T +1.15UDC +.55FLC GTPI +2428G

### Glen-Valley Josuper Deva-ET

840003130793044 Good Plus-80  
2-10 2x 339d 32730 3.9 1276 3.1 1016  
1-09 2x 315d 26770 3.9 1046 3.0 813

### 3rd-15th Dams

**Wind-N-Tail Epic Divine-ET** GP-82  
2-02 2x 365d 26110 4.2 1089 3.3 855  
3-03 2x 301d 21920 3.9 860 3.3 734  
**Wind-N-Tail Dorcy Deva-ET** VG-86 DOM \*BY  
3-03 2x 305d 32190 4.0 1302 3.3 1051  
2-01 2x 361d 29190 4.7 1363 3.2 941  
**North-Fork Lynch Dana-ET** GP-83  
2-04 2x 305d 28780 3.7 1059 3.1 809  
4-11 2x 305d 27760 3.9 1072 3.3 909  
**Kings-Ransom DB Digital-ET** EX-92 2E GMD DOM  
4-04 2x 365d 40020 4.1 1651 2.9 1161  
Life: 1197d 112410 4.3 4846 3.1 3476  
**Pen-Col Mtoto Dima-ET** VG-88 GMD DOM  
Life: 1960d 193470 3.9 7523 2.9 5514  
**Pen-Col Commotion Deanna** EX-91 2E GMD DOM  
Life: 1271d 105370 4.6 4890 3.3 3435  
**Pen-Col Mascot Deanna-ET** EX-91 GMD DOM  
5-01 2x 365d 33920 3.7 1252 3.4 1146  
**Pen-Col-A Cleitus Dawn-ET** VG-87 GMD DOM  
2-10 2x 365d 34849 3.0 1055 3.0 1057  
**Pen-Col Bell Dream** VG-85 GMD DOM \*TL  
**Pen-Col Conductor Devine** VG-87 GMD DOM  
**Pen-Col Wayne Deena** VG-88 GMD DOM  
**Pen-Col Elevation Destiny** VG-87 VVVV GMD  
Life: 1514d 118226 3.9 4620  
**Inka Whirlhill Pabst Della** EX-90 3E GMD  
Life: 3535d 225969 3.8 9736

## Lot 87

DAVENPORT, DOWNS & WOODMANSEE  
SALEM, CT 06420  
860-460-7325

### Mr Blondin Warrior-Red-ET

840003139655530 99%RHA-I \*TP \*TC \*TY \*TV \*TL  
PTA -85M -3F -1P 82R 8/21  
PTA -2.3PL 2.85SCS -2.6DPR 3.5%DCE  
PTA +3.47T +2.21UDC +1.64FLC 80R 8/21  
GTPI +2043G

### Hayshaker Absolut Margerita

143348160 Very Good-88 VG-MS \*RC  
2-00 2x 365d 21170 3.9 817 3.5 736  
4-04 2x 276d 15940 3.6 579 3.1 499  
3-02 2x 276d 15420 3.9 600 3.3 514  
5-03 2x 302d 16570 3.7 606 3.2 522

## MS WARRIOR BLOODY MARY-RED

840003216546451 99%RhA-I  
Born: June 4, 2020 • Herd No. 299

### Apples Absolute-Red-ET

139358472 Excellent-94 \*CV \*TC \*TY \*TL  
PTA --1923M -15F -25P 99R 8/21  
PTA +2.22T +2.42UDC +1.64FLC GTPI +1521G

### Haystacker Wilma

137479975 Very Good-86 VG-MS \*RC

### 3rd Dam

**Hayshaker Missle Dandy** G-75  
5-02 2x 365d 26990 3.8 1036 3.0 807  
4-01 2x 324d 24020 3.9 943 3.0 729

### 4th Dam

**Hayshaker Manfred Shalimar** VG-88 VG-MS  
8-08 2x 365d 31050 3.5 1076 2.8 866  
Life: 2486d 193900 3.5 6769 2.9 5715

### 5th Dam

**Hayshaker Jackpot Brook** EX-93 EX-MS 3E  
7-09 2x 365d 32560 3.6 1162 3.0 964  
Life: 2930d 207750 4.0 8295 3.0 6256

### 6th Dam

**Wilabarand B Mark Ginger** VG-89 EX-MS DOM  
3-03 2x 365d 32390 3.3 1070 3.2 1025  
Life: 1537d 114360 3.2 3698 3.1 3559

### 7th Dam

**Wilabarand B Sir Arn Gayle** VG-86 VG-MS  
3-03 2x 365d 23780 4.3 1013 3.0 714  
4-06 2x 365d 22790 4.1 944 3.1 707

### 8th Dam

**Hoff-Manor Adrian Gala** G-76

### 9th Dam

**Hoff-Manor G V Star Glenda** VG-87 VG-MS

### 10th Dam

**C Hartnetcreek Judy Gail** EX-90  
6-07 2x 305d 16660 4.0 669

# Nittany Lion Fall Classic

Lot 88

NATHAN ULMER  
BELLEFONTE, PA  
814-280-5459

## Ste Odile Electric

12648423C \*TR \*TP \*TC \*TY \*TV \*TL  
PTA +828M +44F +24P 94R 8/21  
PTA +4.0PL 2.74SCS -.7DPR 1.6%DCE  
PTA +1.12T +1.12UDC -.11FLC 84R 8/21  
GTPI +2473G

## Guided-Path Hrrcan Camille

840003138383788 Good Plus-81 @ 2-03  
2-10 2x 365d 27400 5.3 1459 3.3 914  
1-11 2x 301d 20340 5.0 1014 3.1 623

## GUIDED-PATH ELECTRIC 3046

840003210065924  
Born: October 16, 2019  
Due: November 9, 2021 to Siemers Have It All-ET  
515H000371



GLEN-VALLEY ROSS CALISTE EX-91 2E  
3RD DAM OF LOT 89

## Bacon-Hill Hurricane-ET

840003125066355 Very Good-85 \*TR \*TP \*TY \*TV \*TL  
PTA +1011M +73F +34P 99R 8/21  
PTA +1.60T +2.04UDC +.19FLC GTPI +2655G

## Glen-Valley Epic Calamity

71942785 Very Good-85 \*TL \*TD  
4-01 2x 301d 26174 3.9 1017 3.3 861  
3-00 2x 324d 25520 4.4 1124 3.4 872  
5-01 2x 317d 23390 4.0 941 3.3 770  
2-00 2x 324d 22010 4.1 906 3.3 735  
Life: 1470d 118220 4.1 4897 3.3 3909

Maternal sisters to Calamity

Glen-Valley Uno Calico-ET VG-86

Guided-Path May Calandra-ET VG-86

### 3rd-11th Dams

**Glen-Valley Ross Caliste** EX-91 EEEEE 2E  
3-03 2x 365d 29810 3.9 1148 3.2 965  
**Glen-Valley Durham Casino** VG-87 VG-MS GMD  
5-06 2x 365d 36640 4.1 1502 3.1 1123  
Life: 153510 4.0 6117 3.2 4915  
**Glen-Valley Win Caprice-ET** EX-93 2E DOM  
5-03 2x 365d 44990 3.4 1606 2.8 1270  
Life: 131350 3.9 5105 3.1 4079  
• Fifteen sons in AI  
**Glen-Valley L Compliment-ET** EX-91 2E GMD  
6-10 2x 365d 38110 3.4 1299 2.9 1091  
Life: 1789d 159463 3.3 5184 3.0 4718  
**Glen-Valley Blackstr Classy** EX-92 2E GMD DOM  
7-01 2x 365d 43970 3.5 1536 2.6 1141  
Life: 2655d 251284 3.5 8759 2.7 6827  
**Honeyglo Rotate Connie** EX-91 GMD DOM  
5-09 2x 365d 32990 3.9 1302 3.0 984  
Life: 1772d 139770 4.0 5588 3.1 4284  
**Honeyglo Bova Clover** VG-88 VEEV  
2-04 2x 365d 28030 4.1 1154 2.7 764  
Life: 2127d 138780 3.9 5438 2.8 3889  
**Chesdale Monitor AR Chief** VG-85  
4-08 2x 365d 32820 3.7 1208 2.7 901  
**Chesdale Premier Alan Monitor** VG-85 GMD  
6-07 2x 305d 24410 3.5 863 2.9 713

Lot 89

KATARINA EMERICH  
MOERS, NY 12958  
518-593-0212

## Pol Butte Mc Beemer-ET

7525863C Excellent-92 EEEE \*TP \*TC \*TY \*TV \*TL  
PTA -33M -4F -5P 99R 8/21  
PTA -4.6PL 3.23SCS -4.9DPR 3.0%DCE  
PTA +2.33T 1.47UDC +.86FLC 99R 8/21  
GTPI +1746G

## Locust-Ayr King Doc Lilly

840003144379693 99%RHA-I Very Good-85 @ 2-04  
• 6th Fall Calf Eastern Nat'l 2019

## MD HILLBROOK BEEMER LEGACY

840003220099746 99%RHA-I  
Born: June 9, 2020 • Herd No. 1052

## Woodcrest King Doc

840003132417775 99%RHA-I \*TR \*TP \*TC \*TY \*TV \*TL  
PTA +1615M +72F +56P 99R 8/21  
PTA +3.54T +2.42UDC +2.17FLC GTPI +2814G

## Locust-Ayr Clark Lover

142063963 Very Good-88 VG-MS  
2-06 2x 365d 28370 3.3 941 3.0 841  
3-09 2x 261d 16650 3.5 581 2.9 480

### 3rd Dam

**Locust-Ayr Juror Lyric** GP-84  
2-04 2x 365d 23940 3.1 745 3.3 785  
3-05 2x 320d 16880 3.2 538 3.3 555

### 4th Dam

**Locust-Ayr DJ Logan** VG-88 VG-MS  
4-08 2x 365d 29920 3.6 1066 3.3 988  
Life: 1842d 130660 3.5 4631 3.3 4251

# 38th Annual



**EASTRIVER GOLDWYN DEB-ET EX-94 EEEEE 2E**  
DAM OF LOT 90



**EASTRIVER GOLD DEB 850-ET EX-95 EX-MS**  
FULL SISTER TO DAM OF LOT 90

## Lot 90

**HEART & SOUL HOLSTEINS**  
MILLMONT, PA 17845  
570-713-4567

### Car-J Brokasa Delight

840003129040531 \*TR \*TP \*TC \*TY \*TV \*TL  
PTA -755M -15F -19P 96R 8/21  
PTA -3.5PL 3.23SCS -2.7DPR 3.1%DCE  
PTA +3.51T +2.62UCD +1.72FLC 94R 8/21  
GTPI +1832G

### Eastriver Goldwyn Deb-ET

11489072 Excellent-94 EEEEE 3E  
7-00 2x 365d 41630 4.3 1777 3.0 1236  
5-08 2x 365d 37370 4.2 1565 3.2 1185  
3-01 2x 310d 25540 3.7 951 3.1 789  
1-11 2x 300d 18875 4.4 824 3.3 618  
Life: 1866d 173965 4.1 7177 3.1 5466

- Res. All-PA 150,000lb Cow 2019
- Jr All-PA 150,000lb Cow 2019
- 2nd 150,000 Lb Cow Eastern Fall Nat'l 2019
- Sr Champ PA Fall Youth Show 2019
- All-PA 6-Yr-Old 2018
- Jr All-PA 5-Yr-Old 2017
- Nom, Jr All-American, Jr 3-Yr-Old 2015
- 1st, Jr 3-Yr-Old/ Int Champ Premier Nat'l 2015
- Res. Grand Northern Tier PA Champ Show 2015

### HEART&SOUL DLGHT DELILA-ET

840003217182388  
Born: March 2, 2021 • Herd No. 421

### Braedale Goldwyn

10705608C Good Plus-84-CAN \*CD \*TY \*TV \*TL  
PTA -712M -7F -12P 99R 8/21  
PTA +1.04T +.61UDC +.78FLC GTPI +1854G

### Homestead Astronomical Deb

8407004C Excellent-95 2E  
5-09 2x 365d 34665 3.8 1313 3.2 1104  
7-07 2x 365d 30247 4.4 1331 3.0 902  
3-04 2x 365d 28787 3.8 1106 3.1 890  
4-10 2x 295d 28388 3.6 1022 3.0 863  
Life: 1670 137120 3.9 5342 3.1 4217  
• 3rd 5-Yr-Old Atlantic Summer 2010

Full sisters to Goldwyn Deb

### Eastriver Gold Deb 850-ET EX-95 EX-MS

- 2nd 4-Yr-Old Mid-West Spring National 2014
- 1st Sr 3-Yr-Old & Grand Mid-West Spring Nat'l 2013
- 1st Sr 3-Yr-Old & HM Inter. NY Spring Nat'l 2013
- Res. All-American Milking Yearling 2011
- Res. All-Canadian Milking Yearling 2011
- 2nd Milking Yearling & BU Royal Winter Fair 2011
- Jr. Champ Atlantic Summer Show 2010

### Eastriver Gold Deb 851-ET EX-93

3rd Dam

### Homestead Debbie Approval VG-85 85-MS

4-05 2x 365d 25648 3.2 820 3.1 783  
Life: 4 Lact: 76687 3.4 2621 3.1 2396

4th Dam

### Homestead Skychief Delsie VG-87 2\*

7-02 2x 365d 27923 3.9 1080 3.1 860  
Life: 195308 3.8 7465 3.1 6085

# Nittany Lion Fall Classic

Lot 91

KATHRYN OSBORNE  
MILLERSTOWN, PA 17062  
717-589-3015

## SANTEE-ACRES SUGARCOOKY-RED

840003136465700 99%RHA-I  
Born: December 6, 2019 • Herd No. 469

Due: January 23, 2022 to Stgen Doral-Red-ET  
(Ultrasounded Female) 551H004184

### OCD Drake Escobar-P-Red-ET

840003141428583 99%RHA-I VG-85 \*PC \*TC \*TY \*TV \*TL  
PTA -107M +35F +19P 87R 8/21  
PTA +2.6PL 2.86SCS -1.5DPR 2.8%DCE  
PTA +1.13T +1.13UDC +.48FLC 81R 8/21  
GTPI +2348G

### Santee-Acres Rag Sparty-Red

840003136465697 99%RHA-I  
1-11 2x 274d 12150 4.2 509 3.2 386

### Ri-Val-Re Rager-Red-ET

72353457 Excellent-90 \*TP \*TC \*TY \*TV \*TL  
PTA +779M +49F +33P 99R 8/21  
PTA +1.55T +.63UDC +1.14FLC GTPI +2563G

### Santee-Acres CN Speckle-Red

840003136465694 Good Plus-83  
3-11 2x 277d 20420 3.6 742 3.0 610  
1-11 2x 305d 14970 3.9 578 2.9 427  
2-11 2x 259d 14440 3.4 492 3.2 456

3rd Dam

### Santee-Acres Zdestiny Sochi GP-82 \*RC

2-11 2x 233d 15590 4.7 728 3.0 475  
1-11 3x 218d 15530 4.4 686 2.7 426

4th Dam

### Santee-Acres Bac Summer-Red EX-90

9-02 2x 305d 30480 3.8 1144 3.0 921  
Life: 2826d 234340 3.8 8827 3.1 7210

5th Dam

### Santee-Acres Factor Sue-TW GP-83

3-03 2x 365d 32530 4.3 1368 3.2 1030  
Life: 1725d 132950 4.0 5375 3.2 4244

6th Dam

### Santee-Acres Pontiac Sue-ET F-71

5-03 2x 312d 26450 3.5 919 2.8 739

7th Dam

### Santee-Acres Enchantment Silk VG-87 DOM

3-04 2x 365d 28940 4.0 1160 3.1 892  
Life: 1887d 136930 3.9 5389 3.0 4126

Lot 92

KATHRYN OSBORNE  
MILLERSTOWN, PA 17062  
717-589-3015

## SANTEE-ACRES M SUGAPLUM-RED

840003136465699  
Born: December 2, 2019 • Herd No. 468

Due: April 2, 2022 to Stgen Doral-Red-ET  
(Sexed Semen) 551H004184

### Heatherstone Mustafa-Red-ET

840003130325404 \*TP \*TY \*TV \*TL  
PTA +162M +10F +11P 98R 8/21  
PTA -.2PL 2.97SCS -1.7DPR 3.4%DCE  
PTA +.68T +.94UDC +.05FLC 93R 8/21  
GTPI +2068G

### Santee-Acres CN Speckle-Red

840003136465694 Good Plus-83  
3-11 2x 277d 20420 3.6 742 3.0 610  
1-11 2x 305d 14970 3.9 578 2.9 427  
2-11 2x 259d 14440 3.4 492 3.2 456

### MD-Valleyvue Carson-Red-ET

66463056 Excellent-94 \*TP \*TY \*TV \*TL  
PTA +822M -15F +7P 99R 8/21  
PTA +.73T +.66UDC +.59FLC GTPI +1981G

### Santee-Acres Zdestiny Sochi

70429765 Good Plus-82 \*RC  
2-11 2x 233d 15590 4.7 728 3.0 475  
1-11 3x 218d 15530 4.4 686 2.7 426

3rd Dam

### Santee-Acres Bac Summer-Red EX-90

9-02 2x 305d 30480 3.8 1144 3.0 921  
Life: 2826d 234340 3.8 8827 3.1 7210

4th Dam

### Santee-Acres Factor Sue-TW GP-83

3-03 2x 365d 32530 4.3 1368 3.2 1030  
Life: 1725d 132950 4.0 5375 3.2 4244

5th Dam

### Santee-Acres Pontiac Sue-ET F-71

5-03 2x 312d 26450 3.5 919 2.8 739

6th Dam

### Santee-Acres Enchantment Silk VG-87 DOM

3-04 2x 365d 28940 4.0 1160 3.1 892  
Life: 1887d 136930 3.9 5389 3.0 4126

# 38th Annual

## Lot 93

DANIEL & PENNY ULMER  
BELLEFONTE, PA 16823  
814-353-0537

## GUIDED-PATH SOLOMON 3065-TW

840003210065943 99%RHA-I  
Born: November 25, 2019 • Herd No. 3065  
Fresh: September 11, 2021

### Walnutlawn Solomon-ET

11775998C 99%RHA-I \*TR \*TP \*TY \*TV \*TL  
PTA -521M -15F -11P 99R 8/21  
PTA -1.4PL 2.86SCS -.1DPR 2.6%DCE  
PTA +2.56T +1.62UDC +.30FLC 99R 8/21  
GTPI -1949G

### Guided-Path Brawler 1928

72653032 Excellent-90 \*TL  
4-03 2x 296d 30030 3.8 1156 3.0 896  
5-02 2x 328d 28420 3.9 1121 3.1 869  
3-00 2x 365d 28270 4.0 1133 3.2 917  
6-03 2x 221d 22090 3.6 805 3.2 708  
1-11 2x 342d 21890 3.9 849 2.9 630  
Life: 1564d 131150 3.9 5082 3.1 4036

### Gen-I-Beq Brawler-ET

104854291C Very Good-87-CAN \*TR \*TP \*TY \*TV \*TL  
PTA +318M +2F +17P 99R 8/21  
PTA +.28T -.01UDC +.28FLC GTPI +2085G

### Guided-Path Explode 1575

68676319 Very Good-85 VG-MS  
2-01 2x 365d 28090 3.8 1072 2.9 822  
3-03 2x 261d 21870 4.2 915 2.9 643

## Lot 94

KENNETH UMBLE  
ATGLEN, PA 19310  
484-678-5707

## GLEN-VALLEY DUNDE CELEBRITY

840003200787516  
Born: October 23, 2019 • Herd No. 1086

Due: March 1, 2022 with  
Waygu/Kobe Embryo  
(ESF Kobe 180-327 X Trent-Bridge TBRFM0100)  
• Sells as Lot 95



GLEN-VALLEY BOLTN CICELY-ET EX-92 EEEEE 2E  
3RD DAM OF LOT 94

### Regancrest Dundee-ET

127640114 Excellent-95 \*TY \*TV \*TL  
PTA -1069M -58F -32P 99R 8/21  
PTA -4.8PL 3.22SCS -.6DPR 3.8%DCE  
PTA +.55T +.64UDC -.17FLC 99R 8/21  
GTPI +1351G

### Glen-Valley Air Celebration

840003143864535 Good Plus-83  
2-03 2c 305d 19810 3.1 623 2.7 544

### Canyon-Breeze At Airlift-ET

62897620 Very Good-89 \*TR \*TP \*TY \*TV \*TL  
PTA +582M +8F -8P 99R 8/21  
PTA +2.35T +.75UDC +2.17FLC GTPI +1911G

### Golden-Rose Shockin Cice-ET

73084540 Good Plus-82 @ 2-08  
1-11 2x 356d 22032 3.6 796 3.1 676

### 3rd-12th Dams

#### Glen-Valley Boltn Cicely-ET EX-92 EEEEE 2E

4-08 2x 365d 42808 3.4 1541 3.1 1327  
Life: 1201d 124310 3.4 4229 3.1 3884

#### Glen-Valley Shott Cassia-ET EX-90 EX-MS 2E GMD

2-00 3x 305d 40870 4.4 1794 3.0 1237  
Life: 1769d 176910 3.9 6942 3.2 5668

• 2007 Glen Valley Sale topper at \$28,500

#### Glen-Valley Durham Casino VG-87 VG-MS \*TV

1-11 2x 365d 32060 3.4 1098 3.2 1025

#### Glen-Valley Win Caprice-ET EX-93 3E GMD DOM

5-03 2x 365d 44990 3.6 1606 3.0 1355

#### Glen-Valley L Compliment-ET EX-91 2E GMD

6-10 2x 365d 38110 3.4 1299 2.9 1091

Life: 1789d 159463 3.3 5184 3.0 4718

#### Glen-Valley Blackstr Classy EX-92 2E GMD DOM

7-01 2x 365d 43970 3.5 1536 2.6 1141

Life: 2655d 251284 3.5 8759 2.7 6827

#### Honeyglo Rotate Connie EX-91 GMD DOM

5-09 2x 365d 32990 3.9 1302 3.0 984

Life: 1772d 139770 4.0 5588 3.1 4284

#### Honeyglo Bova Clover VG-88 VEEV

2-04 2x 365d 28030 4.1 1154 2.7 764

Life: 2127d 138780 3.9 5438 2.8 3889

#### Chesdale Monitor AR Chief VG-85

4-08 2x 365d 32820 3.7 1208 2.7 901

#### Chesdale Premier Alan Monitor VG-85 GMD

6-07 2x 305d 24410 3.5 863

Life: 1880d 125320 3.8 4701

# Nittany Lion Fall Classic



**TRENT BRIDGE TBRFM100**  
**SIRE OF LOT 95 & EMBRYO IN LOT 94**

*Lot 95*  
**KENNETH UMBLE**  
**ATGLEN, PA 19310**  
**484-678-5707**

## WAYGU EMBRYOS FIVE-#1 IVF

Sire of Embryos

TRENT BRIDGE TBRFM100 (TBRFM100)  
Trent Bridge TBRFM100 is a rare recessive free son of the now deceased and highly proven Australian sire Macquarie Y408. M100 has elite genomic EBVs on Breedplan for MS and all three Indexes. M100 has a unique outcross sire stack to most USA genetics of Y408 x TF 148 x 003 x TF 147! To top it off M100 is from the outcross Takeda maternal line of TF Kensei. Don't miss this opportunity to utilize a sire with growth, carcass weight, eye muscle area, and marble score all in one package! October 2021 GEBVs of +1.9 MS, +3.1 REA, +19 CW, +\$244 SRI. M100 has the potential to be the next wagyu super sire! Breeder Charlie Perry's comments on M100 "M100 is a larger framed bull, but a slightly finer bull. He has been heavily used in our stud since he was a yearling and we will continue to so, as he has produced nice easy doing cattle. He has an excellent structure and we attribute this to his dam, B204, who is 14 years old, still produces a live calf every year, and is structurally sound.

Dam of embryos

**ESF Kobe 180-327 FB14746 #327** Fullblood Female  
SCD: AA Tenderness: 9 1-20-21  
Tested Free of Genetic Defects

IITOZURU DOI	ITOKIATASURU
<b>CHR MS ITOZURU DOI 364</b>	YASUHIME
CF504	ITOSHIGENAMI
	HIKOKURA 1\10
ESF FUKUTSURU II N 042 0	JVP FUKUTSURU-068
<b>ESF AMOS 625-059</b>	CHR TAKAZAKURA 042H
BR MS MICHIFUKU 0625	MICHIFUKU
	BR MS KIKUHANA 8620

ESF KOBE 180-327 hails from an extreme marbling line. Her sire CHR MS ITOZURU DOI 364 outmarbled the likes of SANJIROU, MICHIFUKU, and SHIGESHIGETANI. Stacking DOI 364 on top of a 068 line, Tak AND Mich dam insures extreme marbling ability and high TAJIMA Longevity.



**DairySolutions<sup>®</sup>**  
Improving your bottom line.

# Committed to the profitability of your operation.

Ration Flex Custom  
Feed formulation

On-farm nutrition  
and management  
consultation

Proprietary ADM  
technologies

NurseTrate Calf Milk  
Replacers

LegenDairy & Sweet  
Unique Calf and Heifer  
Program

Destiny Dry &  
Transition Program

Allure Robot Program

Fortress Dairy  
Minerals

GroFast Dairy Beef  
Program Silage  
Preservative Program

Nutritional Additives

Thermal Care during  
heat stress

Prospense MAX Yeast

Low Inclusion VTMs

Commodities & Expert  
Market Advice Feed  
Price Risk Management

Consultant Bids

Let's work together.

Call 866-666-7626 Email [AN\\_DairyHelp@adm.com](mailto:AN_DairyHelp@adm.com) Visit [ADMAnimalNutrition.com](http://ADMAnimalNutrition.com)

# BRUMBAUGH LUMBER, LLC

Serving the surrounding communities since 1982.

16460 Croghan Pike • Shirleysburg, PA 17260

[www.brumbaughlumber.com](http://www.brumbaughlumber.com)

(814) 542-8880





**Your Nutritionist - Your Formula  
made like you want it**

Target Your Nutritional Needs With

ROASTED SOYBEANS, COTTONSEED, 48% SOYBEAN MEAL  
SOY HULLS, CORN DISTILLERS, 48% SOYBEAN MEAL  
AMINO PLUS® PROFIT-A  
CITRUS PULP, BAKERY FEED, FAT PEAK® BICARB  
CUSTOMER  
FORMULA  
FEEDS  
manufactured by  
**TRIPLE M FARMS**  
[www.triplemfarms.com](http://www.triplemfarms.com)

ROASTED CORN  
W BEET PULP SHREDS  
LIQUID MOLASSES  
FISH MEAL  
VEGETABLE OIL, ROASTED GROUND CORN, MAG OX. YEAST  
CALCIUM, COPPER & ZINC SULFATES, POTASSIUM CHLORIDE  
MEGA LAC. TURBO MEAL, CANOLA MEAL, WHEAT MIDS, BLOOD MEAL  
21% PHOSPHATE, NIACIN, POTASSIUM & AMMONIUM CHLORIDES, COTTONSEED HULL

**MANY OTHER INGREDIENTS NOT LISTED  
FEEDS MADE FROM NON GMO GRAIN AVAILABLE**

**CALL US FOR PRICES • 717-272-3225**



**YOU ARE WHAT THEY EAT.**  
NEW CALF AND HEIFER NUTRITION FOR YOUR BUSINESS.

The healthier your calves are, the better you can feel about your bottom line. New HerdFirst® is for your young stock and your business. It delivers the right balance of nutrients required by the next generation of your herd, to help sustain the next generation on your farm.

**PutYourHerdFirst.com**

©2019 Cargill. All rights reserved.



# 3 GREAT SKIDSTEER BRANDS

## ALL WITHIN YOUR REACH AT HOOBER



**HOOBER**  
MAXIMIZE YOUR PRODUCTIVITY



43 Industrial Circle • Mifflintown, PA

**717-436-6100**

[www.hooper.com](http://www.hooper.com)





“Supplying a variety of quality wood bedding for small & large animals and other commercial uses.”

[www.hooverwoodshavings.com](http://www.hooverwoodshavings.com)

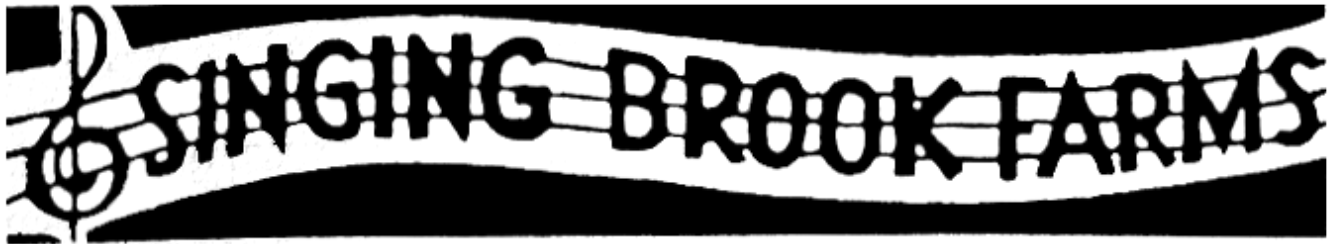

**9985 WILLIAM PENN ROAD, IMLER, PA 16655**

# Nittany Lion Fall Classic Sale History

	No. of Head	Sale Volume	Sale Average	Price of Top Seller	Chairperson
Nov. 2, 1984	57	\$121,730	\$2,079	\$12,000	Mark Wolfskill
Nov. 8, 1985	55	\$ 90,000	\$1,606	\$ 8,500	William Leshar
Oct. 31, 1986	50	\$ 74,225	\$1,453	\$ 2,700	Kim Kriebel
Nov. 7, 1987	54	\$ 86,425	\$1,588	\$ 3,000	Walter "Rusty" Russell
Oct. 28, 1988	64	\$ 84,810	\$1,304	\$ 2,600	Mark Price
Nov. 10, 1989	Benefit 55	\$ 97,345	\$1,637	\$ 3,100	David Mattocks
Nov. 2, 1990	54	\$ 96,425	\$1,786	\$ 7,500	William Curley
Nov. 2, 1991	44	\$ 75,075	\$1,706	\$ 3,500	J. Thomas Wiker
Oct. 31, 1992	67	\$123,350	\$1,841	\$ 3,350	David Lentz
Oct. 30, 1993	69	\$135,425	\$1,963	\$ 6,000	Dwight Stoltzfus
Nov. 5, 1994	68	\$103,650	\$1,524	\$ 3,400	Jennifer Trout
Nov. 11, 1995	69	\$108,250	\$1,569	\$ 4,000	Cathy Pavelski (Holsteins)
	Holsteins 56	\$ 83,100	\$1,484	\$ 2,450	
	Jerseys 13	\$ 25,150	\$1,935	\$ 4,000	Owen Bewley (Jerseys)
Nov. 16, 1996	80	\$117,625	\$1,470	\$ 2,350	Josh Harvatine (Holsteins)
	Holsteins 66	\$ 99,825	\$1,513	\$ 2,350	
	Jerseys 14	\$ 17,800	\$1,271	\$ 1,800	Crystal Miller (Jerseys)
Nov. 15, 1997	62	\$ 80,276	\$1,295	\$ 3,500	Meranda Dum (Holsteins)
	Holsteins 48	\$ 67,325	\$1,403	\$ 3,500	
	Jerseys 14	\$ 12,951	\$ 925	\$ 1,650	Cory Meyers (Jerseys)
Nov. 7, 1998	52	\$ 97,650	\$1,878	\$ 4,000	Chris Connelly
Oct. 29, 1999	68	\$139,475	\$2,051	\$ 5,550	Diane Glock
Oct. 28, 2000	69	\$120,750	\$1,750	\$ 3,300	Olivia Courtney
Nov. 10, 2001	63	\$157,250	\$2,496	\$ 4,200	Joshua Hushon
Nov. 16, 2002	64	\$152,875	\$2,389	\$ 6,000	Jeremiah Fearnley
Nov. 8, 2003	61	\$135,725	\$2,221	\$ 5,550	Bryant Hlavaty
Nov. 13, 2004	60	\$192,050	\$3,201	\$16,500	Randy Wolfe
Nov. 12, 2005	65	\$190,825	\$2,936	\$ 4,700	Daryl Maulfair
Nov. 4, 2006	75	\$189,175	\$2,522	\$ 6,000	Douglas Sattazahn
Nov. 10, 2007	71	\$235,125	\$3,312	\$ 7,450	Rachel Ebert
Nov. 8, 2008	94	\$389,725	\$4,146	\$21,000	Nathan Heim
Nov. 21, 2009	91	\$260,550	\$2,863	\$26,000	Joseph Leslie
Nov. 13, 2010	86	\$201,325	\$2,341	\$ 4,200	Scott Umble
Nov. 5, 2011	82	\$200,800	\$2,449	\$10,500	Nathan Ulmer
Nov. 10, 2012	97	\$231,000	\$2,381	\$16,000	Derek Wasson
Oct. 26, 2013	89	\$215,250	\$2,419	\$ 7,500	Chad Horst
Nov. 8, 2014	83	\$290,195	\$3,496	\$11,500	Max Wolf
Nov. 14, 2015	86	\$232,500	\$2,703	\$ 5,800	Jaylene Leshar
Nov. 12, 2016	94	\$233,925	\$2,489	\$17,700	Cara Trotter
Oct. 28, 2017	97	\$243,045	\$2,506	\$ 9,500	Mikey Barton, Jr.
Nov. 3, 2018	89	\$119,505	\$1,343	\$ 4,000	Rebecca Davis
Nov. 2, 2019	101	\$179,260	\$1,775	\$ 5,700	Daniel Kitchen
Oct. 24, 2020	111	\$222,860	\$2,008	\$ 9,700	Taylor Wolfe
Sale Totals to Date	2,726	\$6,025,478	\$2,209		



# HOLSTEIN ASSOCIATION TERMS AND CONDITIONS FOR PUBLIC SALES

EFFECTIVE MARCH 2, 1996 - Amended October 1, 1997, June 28, 2000, June 23, 2002, and March 26, 2010

**TERMS:** The terms of the sale are cash unless arrangements are made prior to the sale or are printed in the sale catalog. Only when the above conditions are met will the buyer be entitled to the warranties listed below. In no case will animals be released unless settlement is made with the clerk of the sale.

**RESPONSIBILITY:** The seller, buyer, and manager of this sale are obligated to comply with the provisions of these terms and conditions.

**EXPORT SALES:** Buyer assumes all responsibility for health tests required by the importing country.

**BIDS:** The highest bidder is the buyer. Bidding parties or their agents are responsible for all bids placed. Every animal or lot presented for bidding is pledged to absolute sale. In case of dispute, the animal or lot will again be put up for advance bids, and if there is no advance bid, the animal or lot will be sold to the person the auctioneer accepted the last bid from. In case two or more claim the bid, the auctioneer will indicate the party whose bid he recognized. Other claimants will be given an opportunity to increase the bid and bidding will be restricted to the two or more claimants.

**BY-BIDDING:** Bidding directly or indirectly by the sole owner of any animal or lot is prohibited unless the intention to bid is disclosed specific to each animal in the catalog and announced when the animal enters the ring. Bidding by any member of a partnership, syndicate, or other entity having an ownership interest in an animal or lot is permitted.

**TRANSFER OF OWNERSHIP:** For all Registered Holsteins<sup>SM</sup>, the transfer of ownership to the buyer will be recorded on the records of Holstein Association USA and a certificate of registration showing that transfer of ownership will be provided to the buyer free of charge. For embryos, the transfer of ownership to the buyer will be recorded on the records of Holstein Association USA free of charge to the buyer.

**RISK:** All animals located at sale site are at the purchaser's risk as soon as struck off, but will be cared for free of charge for a maximum of 24 hours following the end of the sale.

## WARRANTIES:

- 1) Each consignor warrants clear title to the animal or lot, and the right to sell same.
- 2) To the best of the seller's knowledge, each animal is sound and healthy in every respect and embryos have been recovered, processed, frozen, transferred and graded in keeping with IETS recommendations unless otherwise noted in the catalog or announced from the auction stand. Every precaution will be taken to represent the physical condition of each lot exactly as is known. Examination of all purchases should be made immediately after the purchase and before the close of the sale, and if found not to be as represented, complaint must be reported to the sale management before the close of the sale. In the event no complaint is filed, it is understood that the buyer assumes full ownership in the case of animals at sale site together with all risks, after which no representations of the seller can be challenged through the sale management. Heifers that never calved are in no way guaranteed as to the condition of their udders following calving.

### 3) Breeding Warranty

The seller guarantees all animals to be breeders, but not beyond the purchase price, with the following understanding:

- a. Males - Should any bull after reaching the age of fourteen months fail to prove a breeder after being used for two months on cows or heifers known to be breeders, the matter shall be reported in writing to the seller within three months of the sale date. The report must include the animal's examination record, a written statement of treatment, and a statement of the animals' inability to breed,

by a licensed veterinarian. The seller has the option to refund the purchase price or make other settlement that is satisfactory to the buyer. In either case the rights of ownership of the animal return to the seller. The seller makes no guarantees with respect to the ability to freeze semen.

- b. Females - All females are guaranteed to be breeders with the exception of:
  1. Cows over 7 years of age when sold;
  2. Cows and/or heifers carrying a pregnancy that is the result of an embryo transfer.

Report of a non-breeder must occur in writing within 3 months of the date of sale or before the animal reaches 21 months of age and must be submitted to the seller. The report must include the animal's examination record, a written statement of treatment, and a statement of the animals' inability to breed, by a licensed veterinarian. The seller has the option to refund the purchase price or make other settlement that is satisfactory to the buyer. In either case the rights of ownership of the animal return to the seller.

Females bred when sold and pronounced in calf are presumed to be pregnant but pregnancy is not guaranteed unless so announced. The seller makes no warranty that pregnant cows will deliver calves or that they will carry calves full term.

- c. If, after the sale, embryos or oocytes are recovered from a female or an attempt is made to superovulate her, this negates the breeding warranty unless there is a separate written agreement between buyer and seller.

**SHIPPING:** Assistance will be given in arranging shipping of the animals after the sale. All costs, risks and responsibility will be borne by the purchaser.

**PEDIGREE INFORMATION:** All production, classification, type and production summaries are current. Only information recorded on Holstein Association USA pedigrees is used. Any production or classification records supplied by the seller or consignor will be properly identified as provided by owner. Records in progress are identified as such.

**GENOMIC INFORMATION:** If genomic information on the animal or embryo is available, it must be dated and disclosed at or before the time of sale.

**EMBRYO TRANSFER:** All registered animals that have resulted from embryo transfer are identified with one of the following suffixes in the name: ET, ETS (from split embryo), or ETN (from nuclear transfer). If unregistered, the appropriate technology will be identified. Donor dams are identified.

**HEALTH WARRANTY:** The seller will provide an official health certificate to the buyer for each animal showing the results of all health tests made in preparation for this sale as required by the state where the cattle reside. Other health tests completed for this sale will be disclosed.

**ERRORS:** The material in this catalog has been carefully edited. If any errors or omissions are discovered, they will be announced. Such announcements take precedence over that printed in this catalog.

**ACCIDENT:** The sale management, the consignors, and the owner of the grounds will not be responsible in any case for the condition of the grounds or the behavior of the animals and disclaim any liability in the event of personal accident or property loss.

**LIMITATIONS OF WARRANTIES:** Warranties contained herein, unless terminated earlier, will cease upon the resale of an animal.

# Livestock Mortality Insurance

## PAULA BOVRE LIVESTOCK INSURANCE

W4226 St. Rd. 23 East, Fond du Lac, WI 54937

Phone: 920.960.0655

email: grnorth81@gmail.com

APPLICATION FOR INSURANCE WITH AMERICAN LIVE STOCK  
Administered by James Allen Insurance, Carmel, IN  
REMOVE AND HAND TO COMPANY REPRESENTATIVE



I/We \_\_\_\_\_

Of \_\_\_\_\_

Address \_\_\_\_\_ City \_\_\_\_\_ State \_\_\_\_\_ Zip Code \_\_\_\_\_

Telephone \_\_\_\_\_ Email \_\_\_\_\_

hereby apply for insurance against loss by death resulting from disease or accidental injuries  
for the term of \_\_\_\_\_ on the following described animal or animals.

Lot	Name of Animal	Registration and/or Tattoo Number	Breed		Purchase Price	Amount of Insurance	Rate	Premium
			Sex	Birthdate	Purchase Date			

### **Dairy Cattle Rates**

#### **Age Limits 3 Months to 7 Years**

Coverage is available on animals age 2 wks. - 3 mos.  
and over age 7. Contact company for rating.

- 1 Month Term.....2.40%
- 3 Month Term.....3.60%
- 6 Month Term.....4.00%
- 1 Year Term.....6.00%

Minimum Policy Premium is \$100.00  
Policy must be in place a minimum of 3 months prior to  
calving to cover any loss resulting from calving.

**Signature of Applicant:**

\_\_\_\_\_

**Date:** \_\_\_\_\_

**This is not a Binder until accepted by Insurance Company Representative**



# Index

ALBRIGHT, DANIEL, LANDISBURG, PA	LOT 32, 48	LEASE, DEREK, UNION BRIDGE, MD	LOT 8
ANSELL, LILY, RENFREW, PA	LOT 69	LESLIE, JOSEPH & AMY, BUTLER, PA	LOT 14
ARROWSMITH, THOMAS, PEACH BOTTOM, PA	LOT 21	MARTIN, LAWAYNE, HAGERSTOWN, MD	LOT 41
BENEDICT, JEFFREY & GAYLE, WAYNESBORO, PA	LOT 18, 85	MCGEE, JONATHAN & STOLTZFUS, ELIZABETH, CLEARFIELD, PA	LOT 1
BEWLEY, GAVIN, SUSQUEHANNA, PA	LOT 45	MCWILLIAMS, SAM, SOMERSET, PA	LOT 22, 81
BLACK, JAMIE, BATAVIA, NY	LOT 40	MEYER, DURHAM & ADELENA, MOUNT VICTORY, OH	LOT 68
BURNTWOOD JERSEYS, CONESTOGA, PA	LOT 28	MIKEL, EMILY, STAFFORD, NY	LOT 63, 64, 80
CALKINS, JOHN & BROOKE, ROME, PA	LOT G	MILLER, KEVIN, FRIEDENS, PA	LOT J, 52, 77
CASHELL, BENJAMIN & ELIZABETH, TOWANDA, PA	LOT D, 54, 82	OAKFIELD CORNERS DAIRY SHOW CATTLE, OAKFIELD, NY	LOT 15
CESSNA BROS., CLEARFIELD, PA	LOT 70	OSBORNE, KATHRYN, MILLERTOWN, PA	LOT 91, 92
CHARD, MEKEL, WOODSTOWN, NJ	LOT 23	OSTER, CONNER & CHITTENDEN, SCHODACK LANDING, NY	LOT 10
CLARK, VICTORIA, SPRINGSVILLE, PA	LOT 62	PAVELSKI, MATTHEW, SUSQUEHANNA, PA	LOT 17
COOK, JORDAN, HOLTWOOD, PA	LOT 65	PENN-DELL FARMS, SPRING MILLS, PA	LOT 55
CROSSLAND, EDWARD, CUMBERLAND, MD	LOT H	PENNWOOD FARMS, BERLIN, PA	LOT 24
CURLEY, KIERAN, MONTROSE, PA	LOT 16, 37	PINE-TREE DAIRY, MARSHALLVILLE, OH	LOT A, 2
DAVENPORT, DOWNS, WOODMANSEE, SALEM, CT	LOT 87	PLUM-LINE HOLSTEINS, TITUSVILLE, PA	LOT 38
DRYHOUSE FARM, BELLEVILLE, PA	LOT 75	PROCTOR, JR, VANCE CALVIN, VALE, NC	LOT 42, 43, 44
EMERICH, KATARINA, MOOERS, NY	LOT 89	PURPLE VISION BOARDING SERVICES, LEBANON, PA	LOT 20
ESH, AARON, LOGANTON, PA	LOT 35	QUAIL-RIDGE HOLSTEINS, WOMELSDORF, PA	LOT 49
FACER, EDWARD & JENNA, CONESTOGA, PA	LOT 4	RED CARPET HOLSTEINS, KIRKLAND, IL	LOT E, F, I
GIBBEL, CAITLYN, ROSESONIA, PA	LOT 66	SCHIRMER, DAVID, GALENA, MD	LOT 13
GLICK, DJ, HOWARD, PA	LOT 34	SENENIG, RANDALL, QUARRYVILLE, PA	LOT 9, 9A, 33
GUISE, NICOLE, SPRING GROVE, PA	LOT L	SEXING TECHNOLOGIES, SOUTH CHARELSTON, OH	LOT 5
GUNKELMAN, TIM & GRACE, BURBANK, OH	LOT 72, 73	STAR ROCK, CONESTOGA, PA	LOT 83
HARD CORE FARM, NEW ENTERPRISE, PA	LOT 25, 26	STOLTZFUS, ABIGAIL, BERLIN, PA	LOT 61
HAWBAKER & LIGHT, CLEAR SPRING, MD	LOT 6	STOLTZFUS, COLLIN, MEYERSDALE, PA	LOT 46
HEART & SOUL HOLSTEINS, MILLMONT, PA	LOT K, 11, 12, 90	STOLTZFUS, ELIZABETH, BERLIN, PA	LOT 31
HEMBURY, CAEL, MUNCY, PA	LOT C	TANIS, LUKE, NAZARETH, PA	LOT 76
HILL, HAWBAKER, BORBA & FISHER, THURMONT, MD	LOT 78	ULMER, DANIEL & PENNY, BELLEFONTE, PA	LOT 74, 93
HORNING, WILLIAM & RACHEL, LEBAON, PA	LOT 58	ULMER, NATHAN, BELLEFONTE, PA	LOT 36, 88
HOUGH, KIMBER, HOWARD, PA	LOT 57	UMBLE, KENNETH & MARILYN, ATGLEN, PA	LOT 53, 86, 94, 95
JOMILL FARM LLC, SHADE GAP, PA	LOT 27	WATCH HILL HOLSTEINS & LAWRENCE, SALEM, CT	LOT 84
JUSTA-BEAUTY FARM, GARDNERS, PA	LOT 19	WATCH HILL HOLSTEINS, SALEM, CT	LOT 39
KAUFMAN, JUSTIN & ASHLEY, BERLIN, PA	LOT 30, 71	WEAVER, MADISON, EPHRATA, PA	LOT 29
KRALL, JOEL, LEBANON, PA	LOT B, 56	YEISER & LESLIE, HAGERSTOWN, MD	LOT 59, 60
KUNKLE, MICHAEL, JONESTOWN, PA	LOT 67	ZEPP, BRYCE, NEW WINDSOR, MD	LOT 50
LAMB, ALICA, OAKFIELD, NY	LOT 7	ZEPP, KELSEY, NEW WINDSOR, MD	LOT 51, 79
LAPP, JR, JOHN, ALLENWOOD, PA	LOT 47	ZIEMBA, OSTER & VAIL, DURHAMVILLE, NY	LOT 3

CATALOG DESIGN:

*De-Lite Graphics*

New Bloomfield, PA  
717-979-5272

[delitegraphics@centurylink.net](mailto:delitegraphics@centurylink.net)