

The logo for the Ohio Fall Sale features the word "Ohio" in a large, stylized, dark red font with a white outline and a black drop shadow. Below it, the words "Fall Sale" are written in a smaller, similar font. The background is a vibrant yellow with a pattern of autumn leaves in shades of yellow, orange, and red.

Ohio

Fall Sale

Saturday, November 20, 2021 • 10:30 AM
Wayne County Fairgrounds, Wooster, Ohio



HOLSTEIN ASSOCIATION TERMS AND CONDITIONS FOR PUBLIC SALES

EFFECTIVE MARCH 2, 1996 - Amended October 1, 1997, June 28, 2000, June 23, 2002, and March 26, 2010

TERMS: The terms of the sale are cash unless arrangements are made prior to the sale or are printed in the sale catalog. Only when the above conditions are met will the buyer be entitled to the warranties listed below. In no case will animals be released unless settlement is made with the clerk of the sale.

RESPONSIBILITY: The seller, buyer, and manager of this sale are obligated to comply with the provisions of these terms and conditions.

EXPORT SALES: Buyer assumes all responsibility for health tests required by the importing country.

BIDS: The highest bidder is the buyer. Bidding parties or their agents are responsible for all bids placed. Every animal or lot presented for bidding is pledged to absolute sale. In case of dispute, the animal or lot will again be put up for advance bids, and if there is no advance bid, the animal or lot will be sold to the person the auctioneer accepted the last bid from. In case two or more claim the bid, the auctioneer will indicate the party whose bid he recognized. Other claimants will be given an opportunity to increase the bid and bidding will be restricted to the two or more claimants.

BY-BIDDING: Bidding directly or indirectly by the sole owner of any animal or lot is prohibited unless the intention to bid is disclosed specific to each animal in the catalog and announced when the animal enters the ring. Bidding by any member of a partnership, syndicate, or other entity having an ownership interest in an animal or lot is permitted.

TRANSFER OF OWNERSHIP: For all Registered HolsteinsSM, the transfer of ownership to the buyer will be recorded on the records of Holstein Association USA and a certificate of registration showing that transfer of ownership will be provided to the buyer free of charge. For embryos, the transfer of ownership to the buyer will be recorded on the records of Holstein Association USA free of charge to the buyer.

RISK: All animals located at sale site are at the purchaser's risk as soon as struck off, but will be cared for free of charge for a maximum of 24 hours following the end of the sale.

WARRANTIES:

- 1) Each consignor warrants clear title to the animal or lot, and the right to sell same.
- 2) To the best of the seller's knowledge, each animal is sound and healthy in every respect and embryos have been recovered, processed, frozen, transferred and graded in keeping with IETS recommendations unless otherwise noted in the catalog or announced from the auction stand. Every precaution will be taken to represent the physical condition of each lot exactly as is known. Examination of all purchases should be made immediately after the purchase and before the close of the sale, and if found not to be as represented, complaint must be reported to the sale management before the close of the sale. In the event no complaint is filed, it is understood that the buyer assumes full ownership in the case of animals at sale site together with all risks, after which no representations of the seller can be challenged through the sale management. Heifers that never calved are in no way guaranteed as to the condition of their udders following calving.
- 3) **Breeding Warranty**
The seller guarantees all animals to be breeders, but not beyond the purchase price, with the following understanding:
 - a. Males - Should any bull after reaching the age of fourteen months fail to prove a breeder after being used for two months on cows or heifers known to be breeders, the matter shall be reported in writing to the seller within three months of the sale date. The report must include the animal's examination record, a written statement of treatment, and a statement of the animals' inability to breed,

by a licensed veterinarian. The seller has the option to refund the purchase price or make other settlement that is satisfactory to the buyer. In either case the rights of ownership of the animal return to the seller. The seller makes no guarantees with respect to the ability to freeze semen.

- b. Females - All females are guaranteed to be breeders with the exception of:
 1. Cows over 7 years of age when sold;
 2. Cows and/or heifers carrying a pregnancy that is the result of an embryo transfer.

Report of a non-breeder must occur in writing within 3 months of the date of sale or before the animal reaches 21 months of age and must be submitted to the seller. The report must include the animal's examination record, a written statement of treatment, and a statement of the animals' inability to breed, by a licensed veterinarian. The seller has the option to refund the purchase price or make other settlement that is satisfactory to the buyer. In either case the rights of ownership of the animal return to the seller.

Females bred when sold and pronounced in calf are presumed to be pregnant but pregnancy is not guaranteed unless so announced. The seller makes no warranty that pregnant cows will deliver calves or that they will carry calves full term.

- c. If, after the sale, embryos or oocytes are recovered from a female or an attempt is made to superovulate her, this negates the breeding warranty unless there is a separate written agreement between buyer and seller.

SHIPPING: Assistance will be given in arranging shipping of the animals after the sale. All costs, risks and responsibility will be borne by the purchaser.

PEDIGREE INFORMATION: All production, classification, type and production summaries are current. Only information recorded on Holstein Association USA pedigrees is used. Any production or classification records supplied by the seller or consignor will be properly identified as provided by owner. Records in progress are identified as such.

GENOMIC INFORMATION: If genomic information on the animal or embryo is available, it must be dated and disclosed at or before the time of sale.

EMBRYO TRANSFER: All registered animals that have resulted from embryo transfer are identified with one of the following suffixes in the name: ET, ETS (from split embryo), or ETN (from nuclear transfer). If unregistered, the appropriate technology will be identified. Donor dams are identified.

HEALTH WARRANTY: The seller will provide an official health certificate to the buyer for each animal showing the results of all health tests made in preparation for this sale as required by the state where the cattle reside. Other health tests completed for this sale will be disclosed.

ERRORS: The material in this catalog has been carefully edited. If any errors or omissions are discovered, they will be announced. Such announcements take precedence over that printed in this catalog.

ACCIDENT: The sale management, the consignors, and the owner of the grounds will not be responsible in any case for the condition of the grounds or the behavior of the animals and disclaim any liability in the event of personal accident or property loss.

LIMITATIONS OF WARRANTIES: Warranties contained herein, unless terminated earlier, will cease upon the resale of an animal.

Ohio Fall Sale

Saturday, November 20, 2021 • 10:30 AM

Wayne County Fairgrounds, Wooster, Ohio

(GPS Address: 199 Vanover Street, Wooster, OH 44691)

Holstein Sales Staff (Lots 1-61)

Seth Andrews..... 330-466-5471
-Auctioneer
Ted Renner..... 330-828-2604
-Pedigrees
Chad Griffith..... 513-543-2315
-Cowbuyer
Ken Janes..... 330-464-4134
Paul Haskins..... 419-618-4028
Bill Indoe..... 330-608-9770
Phil Topp..... 937-538-7423
Bobby Hart..... 517-398-2997

Colored Breeds Staff (Lots 62-82)

Becky Payne..... 614-595-7561
-Catalog Lots 67-81 ~ info coordinator
Doug Evans..... 315-750-9896
-Pedigrees
Richard Bloomfield.. 304-280-6604
-Sale Manager
Doug Fenton..... 937-205-1209
Troy Knoll..... 419-681-0751
Mark Downerd..... 740-251-7280
Kurt Reiselt..... 419-202-1488
Josh Mittower..... 419-579-6816
Scott Russell..... 740-258-4893
Heather Etgen..... 419-303 6964
Don Bickel..... 937-218-2697

Sale Schedule:

**Holsteins sell at 10:30 AM
(Lots 1-61)**

**Colored breeds sell at 1:00 PM
(Lots 62-82)**

Catalog & Sale Updates can be viewed online
@ www.ohioholstein.com, cowbuyer.com &
dairy agenda today

Terms of Sale: Cash or good check sale day. For all
other terms and conditions refer to the Holstein Asso-
ciation Terms and Conditions page in this catalog.



*View/bid online in Real Time
at www.cowbuyer.com*

*Bidders must pre-register & be pre-approved.

*Contact Aaron Tompkins if you need
assistance at 336-363-4639

Sale Sponsored & Managed By:



Ohio Holstein Association
1375 Heyl Road, PO Box 479
Wooster, OH 44691
330-264-9088 Fax 330-263-1653
email: oholstein@sssnet.com
Website: www.ohioholstein.com

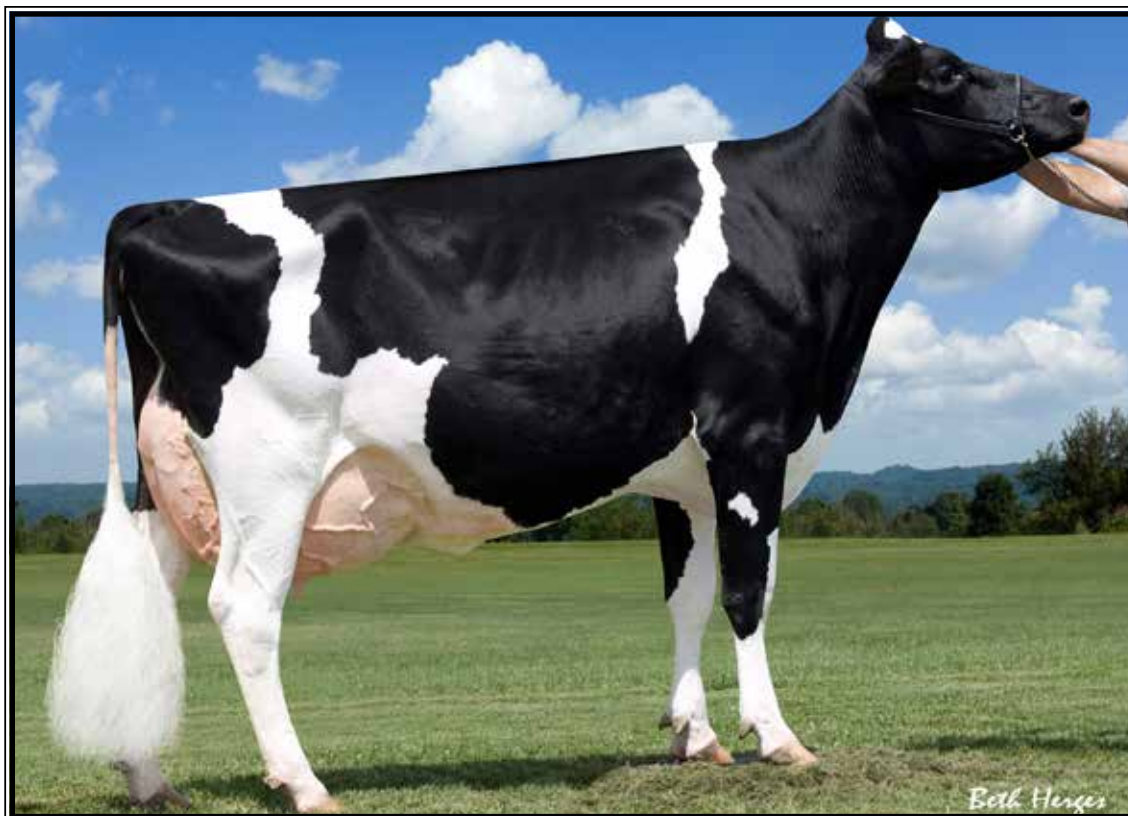

Welk-Shade Goldwyn Kleo EX-92,2E EEVVE

**2nd 5yr-old N-E Fall Nat'l 2012*

(2nd Dam of Lot 1)

LOT 1

Iron-Gate Kobe 4072

3128192618 99%RHA-I

Born 1/15/20

Due 1/10/22 to

694HO18820 Addison (sexed)

Adam Whiteleather

29468 Tower Rd

Salem, OH 44460

330-205-1738

Woodcrest King Doc

3132417775 8/21 PTA +2614GTPI

+1615M +72F +56P +1.8PL

+3.54T +2.42UDC +2.17FLC 93%R

Kingboy X VG-88 Mack

Crestland Karma-ET

4-03 VG-88 VVVVE 3141558754

1-11 342 22290 3.8 837 2.9 647

3-00 310 26510 3.8 1003 2.8 744

Sire: Ms Atlees Sht Aftershock-ET

2nd Dam: (Pictured above)

Welk-Shade Goldwyn Kleo

EX-92,2E EEVVE

2-04 305 25220 3.6 902 3.0 757

3-03 325 26770 3.5 945 3.2 846

4-04 295 26140 3.9 1023 3.1 803

5-04 313 31940 3.7 1180 3.2 1013

6-05 365 36260 3.8 1363 3.0 1091

Lifetime 146390 3.7 5415 3.1 4512

**2nd 5yr-old N-E Fall Nat'l 2012*

3rd Dam:

Welk-Shade Durham Kiss-ET

EX-90 EE+VE

3-03 305 26610 3.0 786 3.2 846

4th Dam:

Welk-Shade Astre Kat

EX-93,3E EEEEE

6-01 365 40320 2.5 1028 3.1 1235

Lifetime 214860 2.8 5979 3.1 6762

5th Dam:

Welk-Shade Charles Kitty

EX-93,2E EEVEE DOM

3-07 365 30890 4.0 1240 3.6 1108

6-06 365 36160 4.1 1487 3.2 1148

Lifetime 122730 4.0 4891 3.5 4285

6th Dam:

Welk-Shade Sterling Kizzy *RC

EX-94,3E EEVEE

9-00 365 35360 3.7 1324 3.0 1059

Lifetime 187300 3.7 6977 3.2 6070



Pine-Tree Rebel 6841-RED-ET EX-91 EEVVE

4-09 365 26210 4.3 1125 3.7 963

(Dam of Lot 2)

LOT 2 #982

Plainfield Jrdy Rejoice-RED

3146126336 99%RHA-I

Born 7/7/19

Fresh 9/3/21

Oct. test- 67 lbs 4.4%F 3.0%P

SCC 187,000

*Potential 10th generation EX!

Plainfield Farms LLC c/o Don Simpson

65030 Plainfield Rd

Belmont, OH 43718

740-391-3301

Cycle McGucci Jordy-RED

3131666411 8/21 PTA +1719GTPI

+2.88T +2.16UDC +3.00FLC 98%R

McGucci X EX-90 Gold Chip

Pine-Tree Rebel 6841-RED-ET

4-11 EX-91 EEVVE 3132116693

1-09 330 16870 5.3 900 3.9 660

2-10 290 18520 5.5 1014 3.8 704

3-09 283 18940 5.2 981 3.8 718

4-09 365 26210 4.3 1125 3.7 963

Sire: Air-Osa-Mle Malone-RED-ET

(Pictured above)

2nd Dam:

**Bossir Destry Rebel-RED-ET
EX-90 EEEVE**

2-03 365 24272 5.4 1097 3.4 690

5-01 243 23000 5.6 1299 3.7 844

*Topped the 2014 OH Fall Sale!

3rd Dam:

Buckhorn-Acres Rita-RED-ET

EX-94,2E EEEVE

3-08 365 33000 4.0 1315 3.7 1216

5-05 305 28870 4.3 1242 3.4 994

Lifetime 127480 4.2 5335 3.5 2679

4th Dam:

Sellcrest T Roseanne-RED-ET

EX-93,2E EEEVE GMD-DOM

6-02 339 38920 4.6 1769 3.2 1224

Lifetime 115040 4.7 5401 3.8 4350

*1st 5&over Dry Cow Grand Int'l 2003

*Member 1st produce Grand Int'l 2002

5th Dam:

Clover-Mist Regina-RED-ET

EX-92,2E EEEVE DOM

6-01 365 32320 4.2 1359 3.6 1157

Lifetime 128340 4.6 5946 3.6 4599

6th Dam:

Augys Rose Regal-RED-ET

EX-90,2E VVEE

4-07 351 23550 4.9 1157 3.4 791

Lifetime 102830 4.9 5022 3.3 3432

7th Dam:

D-R-A August EX-96,4E EEEE DOM

8-05 365 27460 4.3 1187 3.2 871

Lifetime 190200 4.4 8281 3.3 4457

*Nom. All-American Aged Cow 1986

*All-Wisconsin Aged Cow 1987

8th Dam:

D-R-A Ideal Precious Leader EX-90,2E

7-06 358 20090 3.9 787 3.4 765

9th Dam:

D-R-A Princess Lad Leader EX-90,3E

9-05 305 19160 4.2 809

LOT 2 1/2

***Red & White Show Age calf**

*Reg. pending

Born 9/3/21 *Pot. 11th gen. EX!

Sire: Blondin Luxor-RED

111239184C 8/21 PTA +1849GTPI

+2.91T +2.11UDC +1.34FLC 79%R

Unstopabull-RED X Diamondback

Dam: Rejoice-RED (Sells as Lot 2)

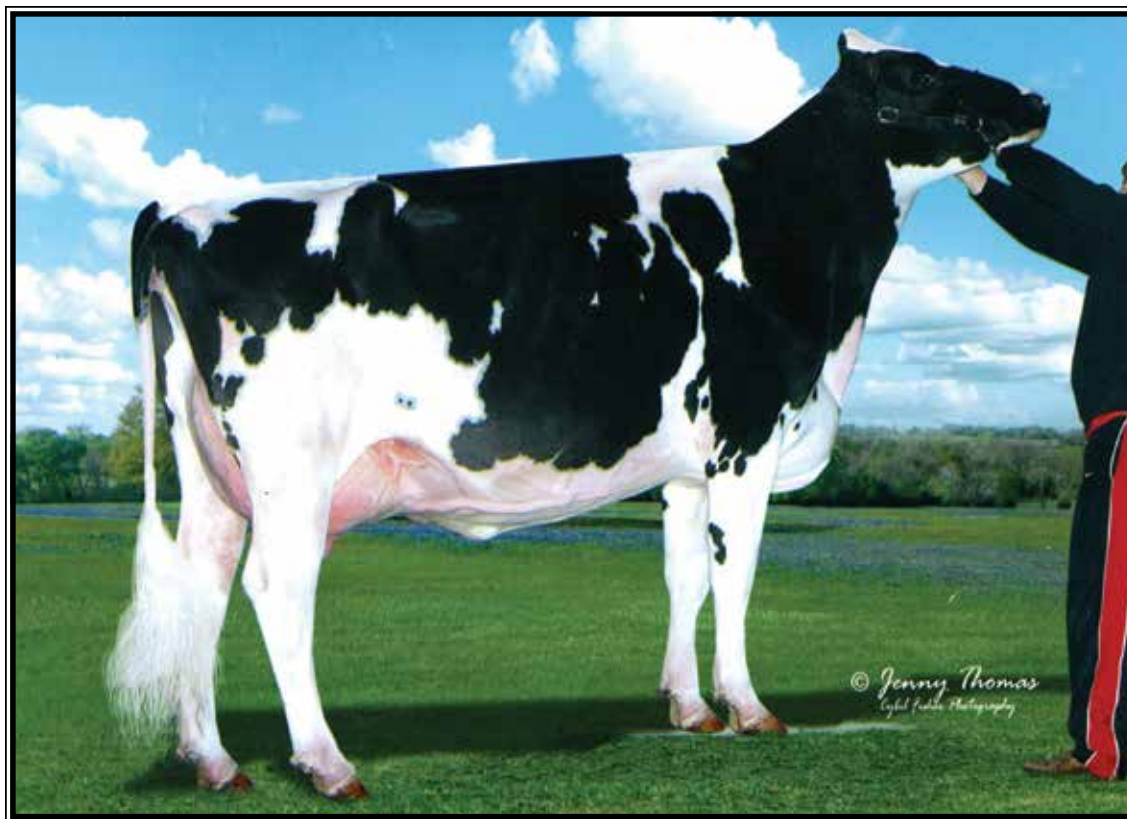

Rose-Vue Damion Wooki EX-91,2E EEEVE

2-02 342 20840 3.7 762 3.3 691

(Dam of Lot 3)

LOT 3 #218
Toppflen Dback Wilee-ET
 3239121062 99%RHA-I
 Born 9/13/21

*Fall Calf for 2022!
 *Potential 5th generation EX

Tyler Topp

8470 Five Points Rd
 Smithville, OH 44677
 330-317-5363

Mr D Apple Diamondback*RC
 3013721049 8/21 PTA +1886GTPI
 +2.47T +1.93UDC +1.41FLC 99%R
 Doorman X EX-94,2E Talent

Rose-Vue Damion Wooki
6-04 EX-91,2E EEEVE 139642355
 2-02 342 20840 3.7 762 3.3 691
 3-09 306 14480 3.7 530 3.1 444
 Sire: Erbacres Damion
 (Pictured above)

2nd Dam:
Rose-Vue Astro Whoosh-ET
EX-93,2E EEEVE
 2-05 365 30300 3.6 1102 3.1 936
 3-08 305 26820 3.7 992 3.1 820
 5-05 305 28440 3.6 1013 3.0 852
 Lifetime 124250 3.6 4492 3.1 3838

3rd Dam:
Dupasquier Rudlph Winnie
EX-90 EVEEV
 4-05 365 29700 4.1 1213 3.2 945

4th Dam:
Dupasquier Starb Winnie
EX-3E-CAN
 6-07 365 33574 4.0 1349 3.1 1052
 Lifetime 214664 4.1 8761 3.3 7176
 *All-American Aged Cow 1993
 *All-American Sr 2yr-old 1989
 *All-Canadian 4yr-old 1991
 *All-Canadian 3yr-old 1990
 *All-Canadian Sr 2yr-old 1989

5th Dam:
Allangrove AA Winnie
VG-85-CAN
 5-07 365 20415 4.1 840 3.4 701

6th Dam:
Allangrove Reflection Winnie
EX-CAN
 Lifetime 131961 3.8 4980
 *All-Canadian 4yr-old 1977
 *HM All-Canadian 3yr-old 1976

7th Dam: VG

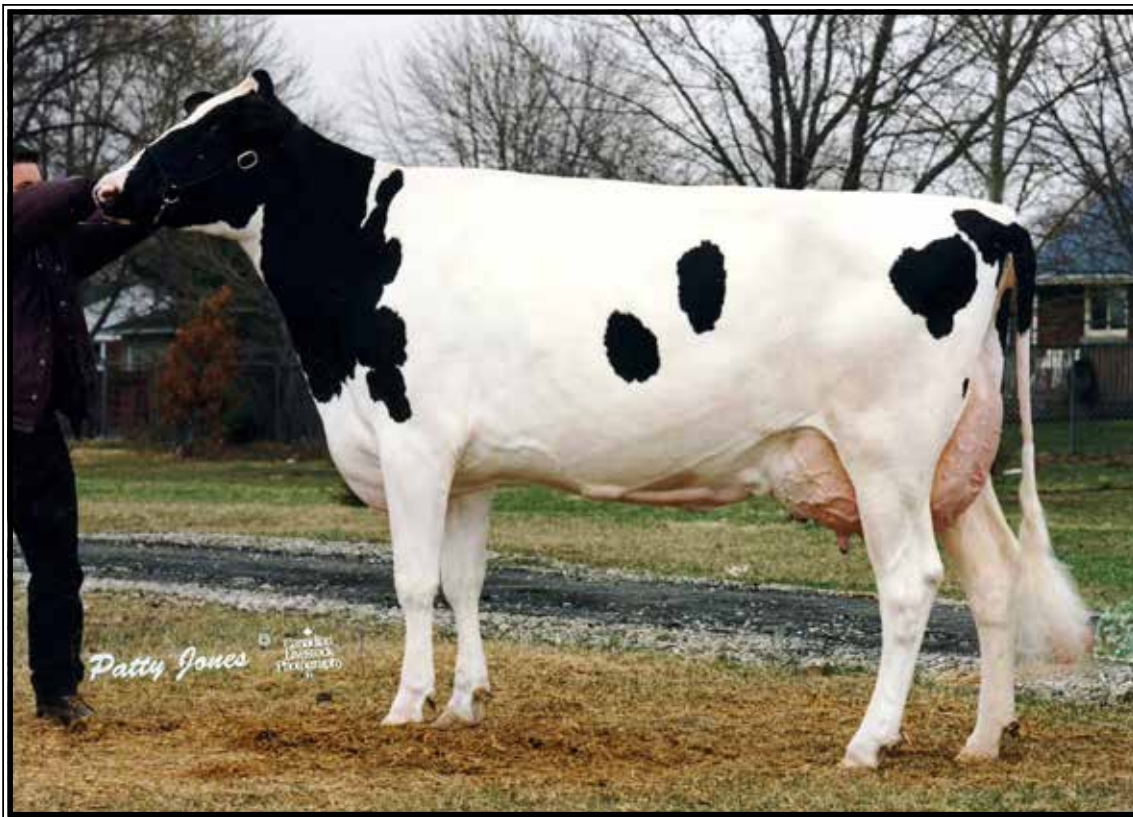

Quality Astre Felice EX-CAN

**3X Res. All-Canadian in milking form!*

(5th Dam of Lot 4)

LOT 4 #402
Campbros Doctor Quin
 140127668 100%RHA-NA
 Born 12/8/19

Due 12/23/21 to
507HO14477 Warrior-RED (sexed)

Rodney & Cindy Campbell
 3821 Union Ave NE
 Homeworth, OH 44634
 330-862-2028

Kingemerling Helx Doctor-ET
 3140765936 8/21 PTA +2720GTPI
 +1296M +.10% +80F +.00%P +41P
 +652NMS +2.5PL +.5DPR 2.90SCS
 +1.56T +1.56UDC +.29FLC 81%R
 Helix X EX-90 Yoder

Campbros G W Atwood Lyn-ET
5-05 VG-88 VE++E 72989289
 2-02 271 20580 4.1 845 3.2 657
 3-02 305 32230 4.1 1336 3.0 952
 Sire: Maple-Downs-I G W Atwood-ET

2nd Dam:
LGE Shottle Fiona-ET
VG-88 EEE+V GMD
 2-02 305 26380 3.9 1029 3.0 804

3rd Dam:
Quality Gold Frutin
EX-90 EEEV

4th Dam:
Quality Milan Fuleni-ET
EX--90-CAN EX-MS
 6-08 331 25754 4.7 1206 3.1 807
 8-02 309 27397 3.8 1049 3.1 853
 Lifetime 143641 4.2 6032 3.2 4630

5th Dam: (Pictured above)
Quality Astre Felice EX-CAN 26*
 3-06 336 34110 2.6 902 3.3 1111
 4-02 365 39692 3.1 1246 3.1 1237
 Lifetime 123973 3.2 3970 3.2 4028
**2002 Canadian Cow of the Year*
**12-EX & 16-VG daughters*
**Res. All-Canadian 2yr-old 1995*
**Res. All-Canadian 3yr-old 1996*
**Res. All-Canadian 4yr-old 1997*

6th Dam:
Quality A J Felicia-ET EX-CAN
 6-00 331 25265 4.0 1001 3.2 820

7th Dam:
Plushanski Valiant Fran EX-90 35*
 3-06 365 36920 4.1 1515 3.1 1138

8th Dam:
Plushanski Chief Faith EX-94,4E
 6-08 305 31250 4.1 1280
 7-10 305 32180 5.0 1601
 9-01 305 33840 5.0 1687



Trefle Chassep Doorman-ET EX-94,2E EEEVE

**All-American & All-Canadian Jr 2yr-old 2016*

(2nd Dam of Lot 5)

LOT 5 #4880

Springhill-OH Tatt Chassep

2-04 GP-82 +V+G+

3141691157 99%RHA-I

Born 6/20/19

1-11 137 9731 2.9 279 3.1 304 RIP

Last test- 64 lbs 2.9%F 3.5%P

SCC13,000

Fresh 6/1/21

Bred 9/29/21 to

250HO12961 King Doc

Springhill c/o Christopher Lang

7301 State Route 514

Big Prairie, OH 44611

330-473-9660

Duckett Crush Tadoo-ET

3137052923 8/21 PTA +2077GTPI

+2.3PL +2.95T +2.30UUDC +.88FLC

Crush X EX-93 Gold Chip

Milksource Creme Brulee-ET

3132912588

1-09 197 5520 3.2 178 3.1 172 inc.

Sire: OH-River-Syc Byway-ET

11th Dam:

Regancrest Board Chairman Bea

EX-90 VEVE

5-09 365 26010 4.1 1059 3.4 884

12th Dam:

Regancrest Apache Standout Bea

VG-86 EX-MS

Lifetime 131940 3.6 4744

2nd Dam: (Pictured above)

Trefle Chassep Doorman-ET

EX-94,2E EEEVE

3-02 365 31560 4.6 1438 3.7 1172

**All-Canadian Jr 2yr-old 2016*

**All-American Jr 2yr-old 2016*

**All-American Jr 3yr-old 2017*

**Res. All-Canadian Jr 3yr-old 2017*

**Nom. All-American Spring Calf 2015*

3rd Dam:

R-E-W Atwood Charmina-ET

VG-87-CAN 88-MS

4-01 365 31621 4.6 1451 3.5 1113

4th Dam:

Courtlane-UR Mac Charm-ET

VG-85 +VG+V DOM

2-02 365 30980 4.0 1236 3.1 962

**Sold for \$67,000*

5th Dam: Regancrest S Chassity-ET

EX-92 EEEVE GMD-DOM

3-10 365 42280 4.3 1798 2.7 1150

**Sold for \$1,500,000 in package*

6th Dam: Regancrest Cinderella

EX-92,2E EEEEE GMD-DOM

5-00 365 34220 4.1 1418 3.1 1074

7th Dam:

Regancrest-PR Barbie-ET

EX-92 EEEEE 94-MS GMD-DOM

2-06 365 31690 3.9 1237 3.3 1050

**HM All-American Jr 3yr-old 2004*

8th Dam: Regancrest Juror Brina-ET

EX-92 EEEVE GMD

4-04 365 40640 3.6 1478 2.8 1140

**Res. Grand Champion Iowa State Fair*

9th Dam: Regancrest Aerostar Bert-ET

EX-90 EEEVV GMD-DOM

5-02 365 37790 3.6 1357 3.2 1215

Lifetime 109350 3.7 4031 3.3 3558

10th Dam: Regancrest Mark Chairman Bea

EX-91,2E VEEE GMD-DOM

7-09 365 33830 3.8 1276 3.1 1052

Lifetime 140130 4.1 5711 3.3 4616



Kingsmill Goldwyn Jewel EX-94,3E EEEEE

Lifetime 209000 4.2 8839 3.4 7064

(3rd Dam of Lot 6)

LOT 6

#4885

Springhill-OH Jaelynn-P*P0

3141691162 100%RHA-NA

Born 12/1/19

1-09 23 1115 4.8 53 3.0 34 RIP

Fresh 9/23/21

Springhill c/o Christopher Lang

7301 State Route 514

Big Prairie, OH 44611

330-473-9660

Kings-Ransom B Drastic-P-ET

3137878133 8/21 PTA +2545GTPI

+1.5% +40F +.08% +22P +2.5PL

+1.4DPR +1.14T +1.35UDC +.49FLC

Bandares X VG-87 Powerball

Springhill-OH Meridian Jule

4-00 EX-90 EEVVE 3141691116

2-04 365 27570 3.7 1023 2.9 813

Sire: Sully Hart Meridian-ET

2nd Dam:

Springhill-OH After Jewel

VG-85 EVV++

1-10 270 18080 4.4 792 3.3 588

3rd Dam: (Pictured above)

Kingsmill Goldwyn Jewel

EX-94,3E EEEEE

4-04 319 33170 4.1 1370 3.3 1093

9-00 365 30680 4.3 1329 3.0 931

Lifetime 209000 4.2 8839 3.4 7064

4th Dam: Ocean-View Derry Joules

EX-93,2E EEEEE

2-05 365 30010 4.5 1342 3.2 958

Maternal sisters include:

Ocean-View Ito Jewel EX-94,2E DOM

*Res. All-American Jr 3yr-old 2005

5th Dam: Ocean-View Durham Jewel*CV

EX-91,2E VEVVE GMD-DOM

3-06 365 39225 3.2 1262 3.3 1277

6th Dam: Ocean-View Rudolph Jewel-ET

VG-85 +VV+V GMD-DOM

2-11 365 32150 3.6 1157 3.2 1044

Lifetime 107990 3.7 4048 3.2 3432

7th Dam: Maspringhill Joy-ET

VG-86 VV+V GMD-DOM

4-09 365 37620 4.7 1763 3.1 1154

Lifetime 106100 4.6 4905 3.2 3389

8th Dam: Langacres Cleitus Jewel-ET

EX-93,3E EEEEE GMD-DOM

7-11 365 41220 3.3 1342 2.8 1156

Lifetime 181330 3.9 7114 3.1 5644

9th Dam: Langacres Mars Holly

EX-90 VEVE GMD-DOM

3-06 365 31310 3.9 1230 2.8 891

10th Dam: Langacres Glendell Heather

EX-91,3E EEEE GMD-DOM

8-04 365 33670 4.0 1340 3.0 1018

Lifetime 181310 3.9 7039 3.1 4811

11th Dam: Langacres Elevation Hope

EX-91,2E VEEE GMD-DOM

10-05 365 31490 4.3 1350 3.0 953

Lifetime 205060 4.4 9093 3.2 4147

~ Ohio Fall Sale ~

LOT 7

R-Alcroft S Pistachio P1

2-07 VG-86 EVV++

144852815 99%RHA-NA

Born 3/14/19

Fresh 9/1/21

-Oct. test- 70 lbs

Bred 11/4/21 to

200HO12105 Braydon-P*RC

**Already VG-86 as fresh 2yr-old!*

Robin Alden

24499 Colopy Rd
Danville, OH 43014
740-501-8384

Pine-Tree Splendid-P-ET*RC

74024998 8/21 PTA +2579GTPI
+1160M +.09% +72F +.03% +44P
+2.17T +1.95UDC +.38FLC 96%R
Alta1stclass X VG-86 Supersire

R-Alcroft Peppermint Patty

5-00 EX-90 EEE+E 144184749
2-05 305 18050 3.6 651 2.9 517
3-08 305 21570 3.6 778 3.0 654
Sire: Maverick Crush

2nd Dam:

Alcroft E Street Peppermint*RC
VG-86 VV++V
2-03 319 18010 4.1 734 3.4 605

3rd Dam:

Alcroft Advent Pesto-RED
5-09 299 25390 2.7 682 3.0 770
Lifetime 101030 3.1 3083 3.2 3191

4th Dam:

Glenellen Rubens Pepper
GP-83 +VFGV
2-07 365 23510 3.5 824 3.5 813

5th Dam:

Glenellen Encore Patience
GP-83 G+++V
4-08 305 27220 3.4 920 3.1 833
Lifetime 162390 3.3 5377 3.1 5007

6th Dam:

Glenellen Mason Pinapple-ET
VG-85 VVVG
4-09 305 26860 3.5 931 3.0 798
Lifetime 115910 3.3 3880 3.0 3528

7th Dam:

Glenellen Spanks Patty Joan
EX-93,2E EEEEE GMD-DOM
5-01 365 32250 3.9 1243 2.8 903
6-06 365 51180 3.7 1901 2.8 1456
Lifetime 169100 3.5 5869 2.9 4890
**1st 50,000 lb milk cow in Ohio!*

8th Dam:

Glenellen Joan Spanky
VG-86 VVVV

LOT 8

R-Alcroft Diamondback Pepsi

2-03 VG-85 VV++V

145063711 99%RHA-I

Born 7/23/19

Fresh 9/6/21

**Already VG-85 as fresh 2yr-old!*

Robin Alden

24499 Colopy Rd
Danville, OH 43014
740-501-8384

Mr D Apple Diamondback*RC

3013721049 8/21 PTA +1886GTPI
+2.47T +1.93UDC +1.41FLC 99%R
Doorman X EX-94,2E Talent

R-Alcroft Pure Everclear

4-04 VG-85 EEVVG 143650205
2-00 331 17110 3.4 586 3.4 578
3-01 291 15770 3.7 587 3.5 549
Sire: Aldens Cancun Everclear-ET

2nd Dam:

Alcroft Shottle Paella
GP-83 EE++G

3rd Dam:

Alcroft Pride Paprika
VG-88 EVEEV
4-03 339 25250 4.0 1020 3.5 874

4th Dam:

Glenellen Rubens Pepper
GP-83 +VFGV
2-07 365 23510 3.5 824 3.5 813

5th Dam:

Glenellen Encore Patience
GP-83 G+++V
4-08 305 27220 3.4 920 3.1 833
Lifetime 162390 3.3 5377 3.1 5007

6th Dam:

Glenellen Mason Pinapple-ET
VG-85 VVVG
4-09 305 26860 3.5 931 3.0 798
Lifetime 115910 3.3 3880 3.0 3528

7th Dam:

Glenellen Spanks Patty Joan
EX-93,2E EEEEE GMD-DOM
5-01 365 32250 3.9 1243 2.8 903
6-06 365 51180 3.7 1901 2.8 1456
Lifetime 169100 3.5 5869 2.9 4890
**1st 50,000 lb milk cow in Ohio!*

8th Dam:

Glenellen Joan Spanky
VG-86 VVVV

~ Ohio Fall Sale ~

LOT 9

Be-Ware Undenied Pippa 1281

2-01 VG-86, 88-MS
3205429577 99%RHA-I
Born 9/7/19

Fresh 9/25/21

**Already VG-86 as just fresh 2yr-old!
Scored at just 3 weeks fresh!

Aaron Berg

3056 Parsons Rd
Bellville, OH 44813
419-886-2871

Our-Favorite Undenied-ET

3125220760 8/21 PTA +2053GTPI
+8M +23F +3.10T +.90UDC +.98FLC
Solomon X EX-94,3E Atwood

Be-Ware Heisnrg Polly 1189

3-02 GP-82 +VGG+ 3141202365
2-04 365 30090 4.1 1236 3.1 936
Sire: OCD Jabir Heisenberg-ET

2nd Dam:

**Be-Ware McNuggets Pria 1058
G-77 V+F+F**

2-00 354 16910 4.4 752 3.4 577
3-01 254 18380 4.0 731 3.2 592

3rd Dam:

**Be-Ware Dillon Paige 749-TW
VG-85 EEV++**

3-03 355 33790 4.0 1356 3.4 1136
5-08 365 37240 4.1 1528 3.2 1189
Lifetime 151360 4.0 6041 3.3 4981

LOT 10 #974

Plainfield Impress Me

3146126328 99%RHA-I
Born 6/3/19

Freh 9/13/21

-Oct. test- 78 lbs 3.7%F 2.9%P
SCC 19,000

Plainfield Farms LLC c/o Don Simpson

65030 Plainfield Rd
Belmont, OH 43718
740-391-3301

Monument Impression-ET

66382657 8/21 PTA +2105GTPI
+287M +4F +1P +1.7PL
+1.32T +.95UDC +.53FLC 99%R
Socrates X EX-90 DOM

Plainfield Mcutch Silver

5-07 VG-87 VVVVV 143270276
2-10 305 17960 4.7 847 3.5 637
4-04 305 19100 4.3 822 3.3 629
5-06 296 19540 4.1 802 3.3 652
Sire: De-Su Bkm McCutchen 1174-ET

2nd Dam:

**Plainfield Throttle Saddle
VG-85 VVEV+**

3-01 305 26080 3.7 964 2.9 765
4-05 333 32010 3.8 1210 3.1 987
5-06 305 32320 3.8 1238 2.9 951
6-09 305 32260 4.1 1311 2.9 940
8-00 305 32910 4.0 1306 3.1 1022
9-09 305 29200 3.7 1080 2.8 823
Lifetime 244290 3.9 9515 3.0 7443

3rd Dam:

**Plainfield Ramirez Sandy
GP-84 VVVV+**

3-09 365 31510 3.6 1130 3.3 1036
6-06 305 32400 3.3 1068 3.0 981
Lifetime 153600 3,4 5249 3.3 4999

4th Dam:

**Plainfield Guillen Special
VG-87 EVE+V**

4-06 348 25020 3.3 825 3.2 811
Lifetime 122060 3.4 4132 3.4 4100

LOT 11 #208

Toppflen Dempsey Calera

3239121052 99%RHA-I
Born 3/20/21

**Spring Yearling for 2022!*

Marissa & Logan Topp

5170 Lock Two Rd
New Bremen, OH 45869
330-317-5363

Lirr Drew Dempsey

61083609 8/21 PTA +1898GTPI
+.09%F +1.63T +1.04UDC +1.03FLC
Goldwyn X VG-88 Derry

Toppflen McCutchen Calli

3-11 VG-89 EEVVV 3147907058
2-01 305 20710 4.5 932 3.6 744
Sire: De-Su Bkm McCutchen 1174-ET

2nd Dam:

**Toppflen Windbrook Calla
EX-92,2E EEEEE**

2-05 300 18960 3.6 690 3.3 631
4-06 305 19860 5.4 1079 3.4 681
6-09 305 18760 3.9 735 3.4 645
8-01 227 18460 4.3 791 3.4 632
Lifetime 112250 3.9 43923 3.3 3675



Triplecrown Tango 632-ET VG-88 VVVEU GMD

4-01 305 31480 3.7 1532 3.2 1319
(2nd Dam of Lot 12 & 3rd Dam of Lot 13)

LOT 12

Pine-Tree BG 7589 Leg709-ET

3149155132 99%RHA-I
Born 9/27/19 8/21 PTA +2901GTPI
+692M +.24% +95F +.06% +39P
+939NMS +6.4PL +.4DPR 2.76SCS
+.97T +1.49UDC +.46FLC
+216FE +1.1FI 2.5%SCE +954CMS

*Will sell fresh, Due 11/5/21

*Extreme genomics for age group!

Brookston Genetics

5435 W Farrington Rd
Covington, OH 45318
937-216-7826

Sire of Lot 12:

Pine-Tree CW Legacy-ET

3142332722 8/21 PTA +2801GTPI
+584M +.16% =69F +.05% +32P
+910NMS +8.4PL +1.2DPR 2.59SCS
+.53T +1.41UDC -.01FLC 88%R
Frazzled X VG-86 Yoder

Dam of Lot 12 & 2nd Dam of Lot 13:

Pine-Tree 6586 Achi 7589-ET

Next 8 Dam:

Green-Banks Damaris 6586-ET
EX-90 EVGEE DOM
1-11 365 34608 4.3 1489 3.1 1096
3-02 305 33330 4.1 1377 3.3 1099

Triplecrown Tango 632-ET VG-88 VVVEU GMD

4-01 305 41380 3.7 1532 3.2 1319
5-06 297 40580 3.6 1443 3.0 1210
Lifetime 169400 3.5 5960 3.1 5217
(Pictured above)

Seagull-Bay Oman Mirror-ET VG-86 +VVVV DOM

3-00 365 36430 4.4 1606 3.6 1304

*Dam of popular AI sires:

7H10524 Robust & 7H11207 Punch

Seagull-Bay Manat Mirage-ET EX-90 VEVVE GMD-DOM

3-06 365 35900 3.8 1364 3.4 1229

Lynmead Celsius Minnow-ET *TV

EX-91.2E EEEVV GMD-DOM
4-10 365 49550 3.7 1857 3.2 1592
Lifetime 255910 3.7 9446 3.3 8481

CMV Melwood Mindy-ET VG-85 VE+V GMD-DOM

4-01 365 36341 3.6 1305 3.4 1239

Briarpatch-R Misty-ET VG-85 +E+V GMD-DOM

2-02 365 24680 4.8 1176 3.1 776

Rilara Mars Las Ravena EX-91 EVEE GMD-DOM

4-03 305 29030 4.6 1329

LOT 13

Brookston 713Conway 1017-ET

3218446757 99%RHA-I
Born 5/8/21 8/21 PTA +2916GTPI
+692M +.24% +95F +.10% +49P
+853NMS +5.3PL +.2DPR 2.79SCS
+1.67T +1.54UDC +.91FLC
+216FE +.7FI 2.5%SCE +873CMS

Sandy-Valley R Conway-ET

3148929379 8/21 PTA +2936GTPI
+535M +.30% +105F +.11% +48P
+896NMS +4.5PL +1.2DPR 2.86SCS
+1.29T +1.50UDC +.43FLC 80%R
Renegade X GP-82 Granite

Pine-Tree BG 7589 Leg713-ET

3149155136 8/21 PTA +2835GTPI
+884M +85F +42P +865NMS +5.9PL
+.5DPR +.90T +1.40UDC +.67FLC
Sire: Pine-Tree CW Legacy-ET



Plain-Knoll Mogul Mariah VG-88 VEVVV GMD-DOM

2-01 305 31200 3.2 1007 3.4 1073

(2nd Dam of Lot 14)

LOT 14

Plain-Knoll BG794 M 1012-ET

3218446752 99%RHA-I
 Born 2/23/21 8/21 PTA +2817GTPI
 +1952M -.03% +67F +.01% +65P
 +788NMS +4.6PL -1.0DPR 3.04SCS
 +1.66T +1.71UDC +.55FLC
 +207FE -.2FI 2.2%SCE +790CMS

Brookston Genetics

5435 W Farrington Rd
 Covington, OH 45318
 937-216-7826

Progenesis Manhattan-ET

13353569C 8/21 PTA +2845GTPI
 +795M +.19% +86F +.05% +40P
 +805NMS +5.9PL +.7DPR 2.61SCS
 +1.42T +1.69UDC -.13FLC 79%R
 Positive X Guarantee

Plain-Knoll Josuper 794-ET

4-10 VG-85 VE++V DOM
 3127408578 8/21 PTA +2758GTPI
 +2051M +81F +76P +716NMS +2.3PL
 +1.68T +1.27UDC +.67FLC
 2-00 358 30420 3.9 1189 3.5 1052
 3-02 351 30220 3.6 1096 3.6 1089
 4-04 365 38940 4.1 1587 3.4 1320
 Lifetime 101780 3.9 4008 3.5 3551
 Sire: Uecker Supersire Josuper-ET

2nd Dam: (Pictured above)
Plain-Knoll Mogul Mariah
VG-88 VEVVV GMD-DOM
 2-01 305 31200 3.2 1007 3.4 1073

3rd Dam:
Roylane Socra Mira 1760
EX-91,2E EEVVE DOM
 5-11 305 40080 3.5 1411 3.3 1328
 Lifetime 180370 3.7 6734 3.4 6172

4th Dam:
Seagull-Bay Oman Mirror-ET
VG-86 +VVVV DOM
 3-00 365 36430 4.4 1606 3.6 1304
 *Dam AI sires Robust & Punch

5th Dam:
Seagull-Bay Manat Mirage-ET
EX-90 VEVVE GMD-DOM
 3-06 365 35900 3.8 1364 3.4 1229

6th Dam:
Lynmead Celsius Minnow-ET
EX-91,2E EEEVV GMD-DOM
 4-10 365 49550 3.7 1857 3.2 1592
 Lifetime 255910 3.7 9446 3.3 8481

7th Dam:
CMV Melwood Mindy-ET
VG-85 VE+V GMD-DOM
 4-01 365 36341 3.6 1305 3.4 1239

8th Dam:
Briarpatch-R Misty-ET
VG-85 +E+V GMD-DOM
 2-02 365 24680 4.8 1176 3.1 776

9th Dam:
Rilara Mars Las Ravena
EX-91 EVEE GMD-DOM
 4-03 305 29030 4.6 1329

10th Dam: Rilara Haven Charming Las-TW
VG-87 VEVV GMD-DOM
 6-10 365 30490 3.4 1029
 Lifetime 164400 3.4 5651

11th Dam: Rag Apple Locust-Grove Charm
VG-86 +EVV GMD-DOM
 5-02 365 26320 3.6 948



Pine-Tree Era Achie 7593-ET GP-82 +UG++

1-10 365 35130 5.0 1758 3.1 1084

(Dam of Lot 15)

LOT 15

Pine-Tree BG7593 HX 1008-ET

3218446748 99%RHA-I

Born 12/31/20 8/21 PTA +2785GTPI

+1221M +.31% +137F +.06% +55P

+910NMS +1.4PL -3.1DPR 3.08SCS

+5.5T +.32UDC -.21FLC

+329FE -2.5FI 1.7%SCE +919CMS

Brookston Genetics

5435 W Farrington Rd

Covington, OH 45318

937-216-7826

AOT Silver Helix-ET

3131083927 8/21 PTA +2815GTPI

+1758M +.18% +120F +.03% +63P

+825NMS +1.3PL -1.5DPR 3.04SCS

+1.20T +.88UDC -.11FLC 99%R

Silver X VG-88 DOM Supersire

Pine-Tree Era Achie 7593-ET

3-00 GP-82 +VG++ 3139672589

8/21 PTA +2793GTPI +1245M

+108F +46P +1017NMS +5.2PL

1-10 365 35130 5.0 1758 3.1 1084

3-06 104 14269 4.8 681 3.2 460 RIP

Sire: ABS Achiever-ET

(Pictured above)

*60 offspring over +1000NMS

*Dam of 29H19580 Pine-Tree Tennessee

8/21 PTA +2976GTPI +\$1195NMS

Maternal sister:

Sandy-Valley Eternity-ET EX-92 DOM

2-01 365 33350 4.6 1518 3.5 1175

Former #1 GTPI Cow of the Breed

2nd Dam: (Pictured w/ Lot 16)

Sandy-Valley Morgan Era-ET

GP-83 +G+V+ GMD-DOM

2-02 365 34790 4.2 1450 3.6 1258

3rd Dam:

Sandy-Valley RBS Emerald-ET

VG-88 EEVVV GMD

3-11 348 42010 4.2 1771 3.1 1316

4-11 332 36980 4.2 1570 3.3 1207

6-00 365 38240 4.2 1588 3.5 1339

Lifetime 184897 4.1 7552 3.2 5988

Maternal sister:

Sandy-Valley Robust Ruby-ET EX-90

*Dam of 'Rubicon' +2788G

4th Dam:

Sandy-Valley Plane Sapphire

VG-87 VV+VV DOM

2-00 365 39130 3.3 1301 3.0 1175

*Dam of Sterling & Saloon

5th Dam: Sandy-Valley Bolt Sheila-ET

EX-90 EEVEV

2-02 365 44790 3.6 1607 2.9 1294

6th Dam: Sandy-Valley Forbid Sully

VG-87, VG-MS GMD

2-03 365 35110 3.7 1310 3.1 1095

7th Dam: Orthoapple Marshall Alia-ET

VG-89, VG-MS GMD-DOM

2-04 365 36210 4.4 1605 3.2 1154

8th Dam: Regancrest-JB Tatum-ET

VG-87, VG-MS DOM

2-04 365 32682 3.6 1163 3.2 1059

9th Dam: Regancrest Tesk Della

EX-90 VEVEE GMD-DOM

5-11 365 35510 3.5 1234 3.2 1134

*Nom. Global Cow of the Year 2006

10th Dam: Snow-N Denises Dellia

EX-95,2E GMD-DOM

7-06 365 35610 4.0 1431 2.9 1035

*Dam of Durham & Dundee

11th Dam: Snow-N Dorys Denise

EX-90,2E EX-MS GMD-DOM

5-09 365 33350 3.8 1256 3.1 1038



Sandy-Valley Morgan Era-ET GP-83 +G+U+ GMD-DOM

2-02 365 34790 4.2 1450 3.4 1192

(2nd Dam of Lots 15 & 16)

LOT 16

Pine-Tree BG 7655 GA 721-ET

3149155144 99%RHA-I
 Born 2/18/20 8/21 PTA +2784GTPI
 +2143M +.00% +83F -.03% +56P
 +902NMS +4.3PL -1.9DPR 2.93SCS
 +1.07T +1.10UDC +.66FLC
 +262FE -1.3FI 1.7%SCE +899CMS

Due 3/19/22 to 14HO15223 Conway

Brookston Genetics

5435 W Farrington Rd
 Covington, OH 45318
 937-216-7826

Regan-Danhof Gamechanger-ET

3137164163 8/21 PTA +2738GTPI
 +1082M +.08% +66F +.03% +41P
 +809NMS +4.4PL +1.0DPR 2.95SCS
 +.76T +1.30UDC +.76FLC 81%R
 Modesty X VG-88 Jedi

Pine-Tree Era Achie 7655-ET

2-11 VG-85 +VG+V 3145982601
 8/21 PTA +2763GTPI +1198M +95F
 +39P +883NMS +4.4PL +1.14T
 Sire: ABS Achiever-ET

Mat. sisters include:

Pine-Tree Era Achie 7593-ET GP-82
 1-10 365 35130 5.0 1758 3.1 1084
 *60 offspring over +1000NMS
 *Dam of 29H19580 Pine-Tree Tennessee
 8/21 PTA +2976GTPI +\$1195NMS

Sandy-Valley Eternity-ET EX-92 DOM

2-01 365 33350 4.6 1518 3.5 1175
 Former #1 GTPI Cow of the Breed

2nd Dam: (Pictured above)
 Sandy-Valley Morgan Era-ET
 GP-83 +G+V+ GMD-DOM
 2-02 365 34790 4.2 1450 3.6 1258

3rd Dam:
 Sandy-Valley RBS Emerald-ET
 VG-88 EEVVV GMD
 3-11 348 42010 4.2 1771 3.1 1316
 4-11 332 36980 4.2 1570 3.3 1207
 6-00 365 38240 4.2 1588 3.5 1339
 Lifetime 184897 4.1 7552 3.2 5988

Maternal sister:

Sandy-Valley Robust Ruby-ET EX-90
 *Dam of 'Rubicon' +2788G

4th Dam:
 Sandy-Valley Plane Sapphire
 VG-87 VV+VV DOM
 2-00 365 39130 3.3 1301 3.0 1175
 *Dam of Sterling & Saloon

5th Dam: Sandy-Valley Bolt Sheila-ET
 EX-90 EEVEV
 2-02 365 44790 3.6 1607 2.9 1294

6th Dam: Sandy-Valley Forbid Sully
 VG-87, VG-MS GMD
 2-03 365 35110 3.7 1310 3.1 1095

7th Dam: Orthoapple Marshall Alia-ET
 VG-89, VG-MS GMD-DOM
 2-04 365 36210 4.4 1605 3.2 1154

8th Dam: Regancrest-JB Tatum-ET
 VG-87, VG-MS DOM
 2-04 365 32682 3.6 1163 3.2 1059

9th Dam: Regancrest Tesk Della
 EX-90 VEVÉE GMD-DOM
 5-11 365 35510 3.5 1234 3.2 1134
 *Nom. Global Cow of the Year 2006

10th Dam: Snow-N Denises Dellia
 EX-95,2E GMD-DOM
 7-06 365 35610 4.0 1431 2.9 1035
 *Dam of Durham & Dundee

11th Dam: Snow-N Dorys Denise
 EX-90,2E EX-MS GMD-DOM
 5-09 365 33350 3.8 1256 3.1 1038

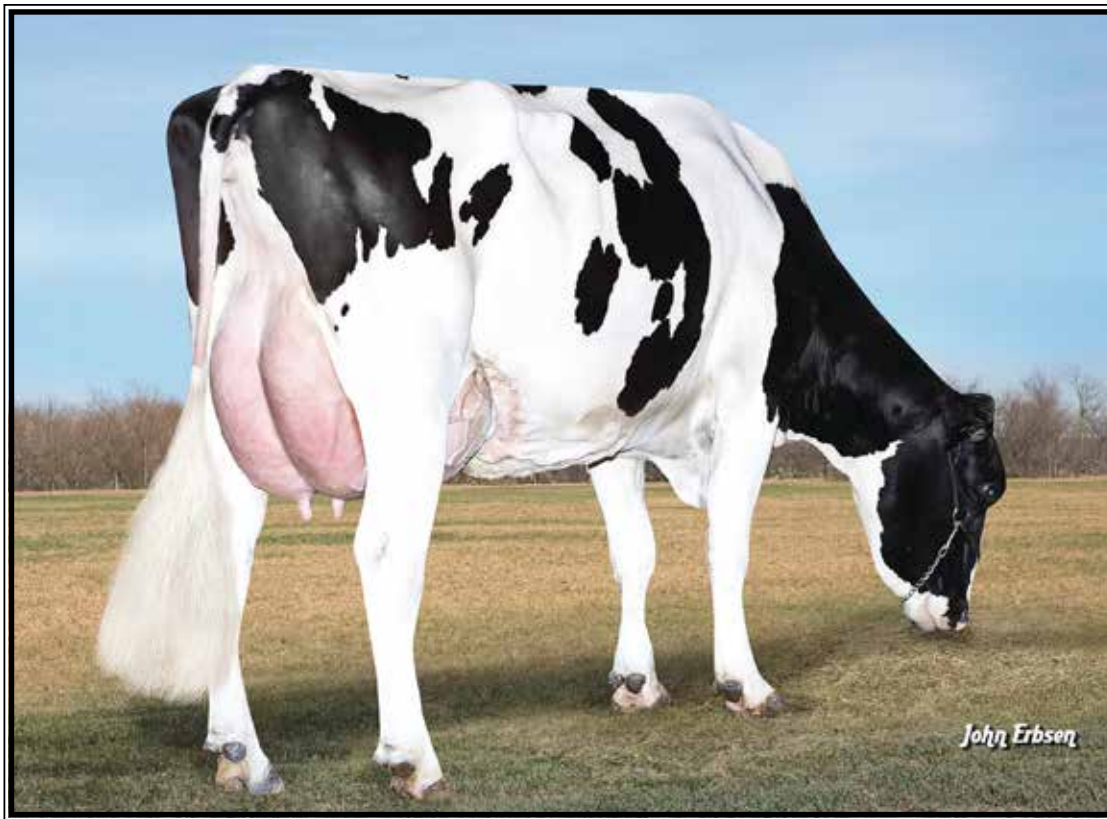

S-S-I Shamrock Mesa 7388-ET VG-87 UVE+U DOM

1-11 305 25280 4.0 1022 3.3 834

(3rd Dam of Lot 17)

LOT 17

Plain-Knoll BG1359H 1013-ET

3218446753 100%RHA-NA

Born 2/25/21 8/21 PTA +2803GTPI

+1288M +.23% +117F +.02% +46P

+821NMS 2.6PL +.5DPR 2.93SCS

+.88T +.07UDC +.17FLC

+263FE +.8FI 2.4%SCE +826CMS

Brookston Genetics

5435 W Farrington Rd

Covington, OH 45318

937-216-7826

AOT Silver Helix-ET

3131083927 8/21 PTA +2815GTPI

+1758M +.18% +120F +.03% +63P

+825NMS +1.3PL -1.5DPR 3.04SCS

+1.20T +.88UDC -.11FLC 99%R

Silver X VG-88 DOM Supersire

Plain-Knoll Lylas 1359-ET

3-06 VG-85 +VG+V DOM

3134557882 8/21 PTA +2809GTPI

+684M +97F +28P +760NMS +3.9PL

+2.8DPR +1.10T +.28UDC +.40FLC

1-10 335 30720 4.3 1316 3.3 1023

2-10 305 31880 4.3 1386 3.1 985

Sire: Fustead Tango Lylas-ET

2nd Dam:

S-S-I Uno Mara 8395-ET

VG-86 VVE+V DOM

2-02 305 21890 4.1 897 3.4 752

3-04 304 27750 4.3 1204 3.4 952

3rd Dam: (Pictured above)

S-S-I Shamrock Mesa 7388-ET

VG-87 VVE+V DOM

3-05 305 35000 3.5 1223 3.0 1054

4th Dam:

Roylane Shot Mindy 2079-ET

VG-86 VVVVV DOM

2-02 365 34589 4.3 1489 3.3 1148

5th Dam:

Seagull-Bay Oman Mirror-ET

VG-86 +VVVV DOM

3-00 365 36430 4.4 1606 3.6 1304

*Dam of Robust & Punch

6th Dam:

Seagull-Bay Manat Mirage-ET

EX-90 VE+V GMD-DOM

3-06 365 35900 3.8 1364 3.4 1229

7th Dam:

Lynmead Celsius Minnow-ET *TV

EX-91,2E EEEVV GMD-DOM

4-10 365 49550 3.7 1857 3.2 1592

Lifetime 255910 3.7 9446 3.3 8481

8th Dam:

CMV Melwood Mindy-ET

VG-85 VE+V GMD-DOM

4-01 365 36341 3.6 1305 3.4 1239

9th Dam:

Briarpatch-R Misty-ET

VG-85 +E+V GMD-DOM

2-02 365 24680 4.8 1176 3.1 776

10th Dam: Rilara Mars Las Ravena

EX-91 E+V GMD-DOM

4-03 305 29030 4.6 1329

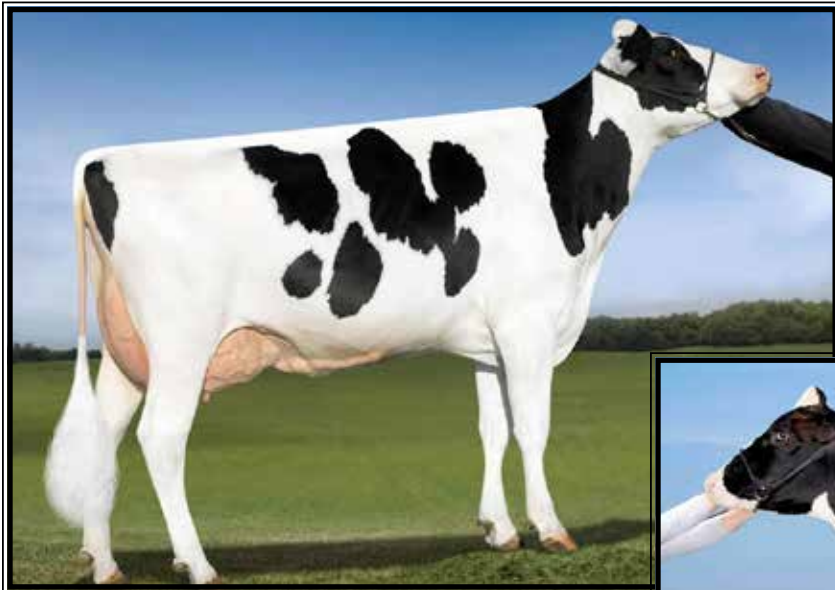

OCD Supersire 9882-ET
VG-86 VV++V DOM
 2-01 365 31870 4.1 1310 3.4 1083
 (2nd Dam of Lot 18)



Pine-Tree 9882 Prof 7019-ET
VG-86 VUGV+
 2-04 365 39172 4.2 1607 3.5 1386
 (Dam of Lot 18)

LOT 18

Pine-Tree BG 7019 LG 725-ET

3149155148 99%RHA-I
 Born 3/25/20 8/21 PTA +2781GTPI
 +896M +.06% +51F +.05% +42P
 +876NMS +8.4PL +2.1DPR 2.53SCS
 +.44T +.94UDC -.10FLC
 +157FE +2.5FI 2.3%SCE +895CMS

Due 3/19/22 to 14HO15223 Conway

Brookston Genetics
 5435 W Farrington Rd
 Covington, OH 45318
 937-216-7826

Pine-Tree CW Legacy-ET

3142332722 8/21 PTA +2801GTPI
 +584M +.16% =69F +.05% +32P
 +910NMS +8.4PL +1.2DPR 2.59SCS
 +.53T +1.41UDC -.01FLC 88%R
 Frazzled X VG-86 Yoder

Pine-Tree 9882 Prof 7019-ET

4-04 VG-86 VVGv+ 3132116871
 8/21 PTA +2751GTPI +1146M +60F
 +57P +761NMS +5.4PL +.6DPR
 +.79T +.50UDC +.17FLC
 2-04 365 39172 4.2 1607 3.5 1386
 Sire: S-S-I Partyrock Profit-ET

2nd Dam: (Pictured above)
OCD Supersire 9882-ET
VG-86 VV++V DOM
 2-01 365 31870 4.1 1310 3.4 1083
 *Multiple active AI sons
 *Sold for \$270,000 in World Classic 2016
3rd Dam:
OCD Robust Shimmer-ET
EX-90 EEVVE DOM
 2-03 365 34350 3.5 1200 3.2 1086
4th Dam:
Ammon-Peachey Shana-ET
VG-87-CAN as 2yr-old DOM
 2-02 365 34191 4.8 1653 3.4 1164
FULL sister: Ammon-Peachey Shauna EX-92
 -dam of Supersire, Headliner, etc.
5th Dam:
Pine-Tree Martha Sheen-ET
VG-86 VV+V DOM
 1-11 365 31210 4.2 1305 3.1 968
6th Dam:
Pine-Tree Missy Martha-ET
VG-86 VVV+V DOM
 2-02 365 34730 3.6 1266 3.1 1070
7th Dam:
Wesswood-HC Rudy Missy-ET
EX-92,3E EEEEE GMD-DOM
 4-11 365 40880 4.1 1665 3.4 1385
 Lifetime 119610 4.1 4885 3.4 4031
 *Global Cow of the Year 2014
8th Dam:
Wesswood Elton Mimi
EX-90 EEEEE GMD-DOM
 3-05 365 35380 3.3 1160 3.0 1054
9th Dam: Wesswood Mandingo Ivy
VG-87 VEEVV
 6-05 365 36330 3.6 1305 2.8 1018
 Lifetime 144060 3.4 4933 2.9 4139
10th Dam: Wesswood Astro Matt Ester
VG-87 VEVV GMD-DOM
 6-08 365 31860 3.5 1125 2.9 921
 Lifetime 140110 3.6 5029 3.0 4158
11th Dam: Wesswood Bell Claudette
VG-87 GMD-DOM
 Lifetime 280980 3.6 9997 2.9 8092



Ri-Val-Re Num Uno Nady-ET VG-85 U+++U

4-00 305 20528 5.3 1088F 3.3 673
(2nd Dam of Lot 19 & 3rd Dam of Lot 20)

LOT 19 #699

Del-Jay Wings Naddi

3149155122 99%RHA-I
Born 3/12/18 8/21 PTA +2586GTPI
+787M +.15% +73F +.04% +37P
+537NMS +2.0PL -1.8DPR 2.83SCS
+1.30T +1.45UDC +.83FLC
1-11 305 27422 4.0 1089 3.6 987
Fresh 8/8/21
-Oct. test- 135 lbs
Bred 10/22/21 to
614HO15223 Conway (sexed)

LOT 20 #722

Brookston Aztec Naples

3149155145 99%RHA-I
Born 2/22/20 8/21 PTA +2560GTPI
+676M +.12% +60F +.07% +42P
+570NMS +3.4PL -1.2DPR 2.89NMS
+.86T +.59UDC +.99FLC
Due 1/15/22 to
614HO15223 Conway (sexed)
Sire: Peak Aztec-ET
3142181108 8/21 PTA +2571GTPI
+400M +44F +36P +5.6PL +.8DPR
+.24T +.40UDC +.22FLC 96%R
AltaRobson X VG-87 Yoder
Dam: Wings Naddi (Sells as Lot 19)

Brookston Genetics

5435 W Farrington Rd
Covington, OH 45318
937-216-7826

Butz-Hill Silver Wings-ET

3010365423 8/21 PTA +2698GTPI
+988M +.19% +93F +.04% +42P
+647NMS ++2.2PL -1.0DPR 2.85SCS
+1.29T +1.11UDC +.13FLC 95%R
Silver X VG-85 DOM Supersire

Ri-Val-Re Rubicon Natalie-ET

4-05 GP-84 +VGV+ 73697710
8/21 PTA +2606GTPI +459M +63F
+25P +625NMS +4.2PL
+1.29T +1.39UDC +1.44FLC
3-07 305 17310 4.1 718 3.8 658
Sire: EDG Rubicon-ET

2nd Dam: (Pictured above)
Ri-Val-Re Num Uno Nady-ET
VG-85 V+++V
4-00 305 20528 5.3 1088 3.3 673
***Sold for \$280,000**

3rd Dam:
Ri-Val-Re Super Nadine-ET
VG-87 VV+E
2-03 365 33410 4.2 1392 3.5 1159

4th Dam:
Ri-Val-Re Goldwyn Nadine
VG-87 VV+EV DOM
2-03 365 30840 3.5 1082 3.5 1064

5th Dam:
Ri-Val-Re Oman Nike
VG-85 EVG++
5-00 365 35730 3.9 1383 3.3 1195
Lifetime 106560 3.7 3912 3.4 3663

6th Dam:
Ri-Val-Re Jesther Nina-ET
VG-88 GMD-DOM
6-03 365 41990 3.6 1506 3.4 1407
Lifetime 131260 3.5 4601 3.5 4557

7th Dam:
Peckenstein Terry Nike-ET *CV
VG-85 GMD-DOM
2-01 365 34580 3.8 1319 3.3 1144

8th Dam:
Peckenstein Elton Nikki-ET
EX-90 DOM
4-10 365 37500 4.2 1566 3.3 1227

9th Dam:
Peckenstein Bstar Scarlet
VG-86 GMD-DOM
2-01 365 33710 3.8 1280 3.1 1052

10th Dam:
Ramadaly Melvin-209 Kay
EX-90 GMD-DOM
4-06 365 42090 4.5 1898 3.0 1278
Lifetime 165230 4.1 6771 3.2 5292



**Del-Jay Gabor Elida
EX-90 EEVVV**

**Ohio State Fair BB&O Sr 3yr-old 2017*
2-00 365 34648 3.8 1322 2.9 1003
(Dam of Lot 21 & 2nd Dam of Lot 22)

LOT 21 #706
Del-Jay K Royal Esteem-ET
3149155129 96%RHA-I
Born 6/20/18 8/21 PTA +2215GTPI
Fresh 5/15/21
Bred 7/23/21 to 14HO15478 Stingray

Brookston Genetics
5435 W Farrington Rd
Covington, OH 45318
937-216-7826

Plain-Knoll King Royal-ET
74564764 8/21 PTA +2572GTPI
+272M +.17% +59F +.10% +36P +.2PL
+2.55T +2.05UDC +1.27FLC 99%R
Kingboy X VG-88 GMD-DOM Mogul

2nd Dam:
Del-Jay Sanchez 266
GP-83 VEV+G
4-00 257 26280 4.8 1251 3.2 842
4-10 331 31570 4.4 1403 3.2 1013
5-11 270 26630 3.5 940 3.3 867

LOT 22 #731
Brookston Rapid Entry
3149155154 99%RHA-I
Born 5/16/20 8/21 PTA +2569GTPI
+1061M +.13% +78F +.02% +39P
+.8PL +2.26T +1.42UDC +.41FLC
Due 3/19/22 to
507HO15325 Hanans (sexed)
Sire: ST Gen R-Haze Rapid-ET
3132352752 8/21 PTA +2739GTPI
+1196M +71F +48P +2.6PL 2.96SCS
+2.15T +1.69UDC +1.33FLC 84%R
Dam: Esteem (Sells as Lot 21)

Del-Jay Gabor Elida
4-00 EX-90 EEVVV 3127942290
2-00 365 34648 3.8 1322 2.9 1003
3-04 305 31270 3.5 1099 3.0 936
4-06 305 30360 3.5 1062 2.8 865
Lifetime 135880 3.6 4948 2.9 3942
Sire: Willow-Marsh-CC Gabor-ET
(Pictured above)
**Ohio State Fair Best Bred & Owned 2017*
**4th Sr 3yr-old M-E Summer Nat'l 2017*

3rd Dam: by Outside
4th Dam: by Storm

LOT 23 #703
Del-Jay Doc Slender
3149155126 99%RHA-I
Born 6/1/18 8/21 PTA +2307GTPI
Fresh 8/19/21

Brookston Genetics
5435 W Farrington Rd
Covington, OH 45318
937-216-7826

Woodcrest King Doc
3132417775 8/21 PTA +2614GTPI
+1615M +72F +56P +1.8PL
+3.54T +2.42UDC +2.17FLC 93%R
Kingboy X VG-88 Mack

2nd Dam:
Del-Jay Chelios Smarty
VG-85 V+E+V
2-04 305 22450 4.5 1021 3.3 738
3-06 179 15210 4.3 655 3.4 516

Del-Jay Utah Silver
3134628310
Sire: View-Home Utah-ET

3rd Dam:
Del-Jay Reece 279
VG-88 VV+VV
3-08 357 30790 3.2 988 3.3 1023
4-10 305 31150 2.8 861 3.2 1002
6-00 305 28710 3.7 1069 3.2 927
Lifetime 112860 3.2 3640 3.3 3711



Be-Ware Plnet Dapple 873-ET EX-93,2E EEVVE

Lifetime 218070 3.6 7842 3.1 6790

(2nd Dam of Lot 24)

LOT 24

Be-Ware Bloomfld Dixcy 1244

3-01 VG-85 VVG+V

3141202420 99%RHA-I

Born 9/24/18

2-00 320 21705 4.6 972 3.3 700

Fresh 10/12/21

Collin Berg

3114 Parsons Rd

Bellville, OH 44813

419-886-2871

Siemers Bloomfield-ET

3130920421 8/21 PTA +2642GTPI

+ .42% +92F +2P +3.9PL +.3DPR

+1.71T +1.85UDC +.43FLC 99%R

Delta X VG-85 GMD-DOM Uno

Be-Ware Kingboy Davine 1114

2-03 GP-82 VVG+G 74334463

2-00 328 27550 3.8 1042 3.2 874

3-00 360 28400 4.1 1151 3.1 889

Sire: Morningview McC Kingboy-ET

2nd Dam: (Pictured above)

Be-Ware Plnet Dapple 873-ET

EX-93,2E EEVVE

1-11 319 27800 3.5 968 3.1 860

3-00 365 37950 3.7 1389 3.3 1240

4-05 365 34560 3.7 1272 3.1 1060

5-08 365 37070 3.5 1308 3.0 1128

7-03 365 36260 3.6 1315 3.0 1074

8-08 267 20670 3.4 708 3.0 617

Lifetime 218070 3.6 7842 3.1 6790

3rd Dam:

Be-Ware Bret Delaney 637-ET

VG-87 VE++V

3-06 365 31110 3.8 1168 3.3 1030

5-02 365 39810 3.8 1524 3.3 1300

Lifetime 201230 3.9 7933 3.4 6917

4th Dam:

Be-Ware Convin Darcy 433-ET

VG-86 VEVVV

2-05 365 32290 4.8 1564 3.4 1108

5th Dam:

Be-Ware Duster Della

EX-91,2E EEEEEV GMD-DOM

4-04 365 38640 4.3 1659 3.0 1155

Lifetime 131260 4.1 5369 3.2 4179

6th Dam:

Be-Ware Kyle Duchess-ET

VG-86 VEV+V

6-11 355 32920 4.0 1304 3.2 1050

Lifetime 178090 3.5 6207 3.2 5636

7th Dam: Be-Ware Mark Dottie

EX-90,2E EEEV

6-10 349 35360 3.6 1289 3.2 1134

Lifetime 162500 3.5 5625 3.2 5217

8th Dam: Be-Ware Walkway Dot

VG-87 VVE+

5-05 365 27630 3.1 870 3.2 889

Lifetime 114990 3.3 3776 3.2 3727

9th Dam: Glen-Art Go Dawn

VG-85 +EVV GMD-DOM

7-03 305 27800 3.4 939 2.9 815

Lifetime 254610 3.2 8208 3.1 7398

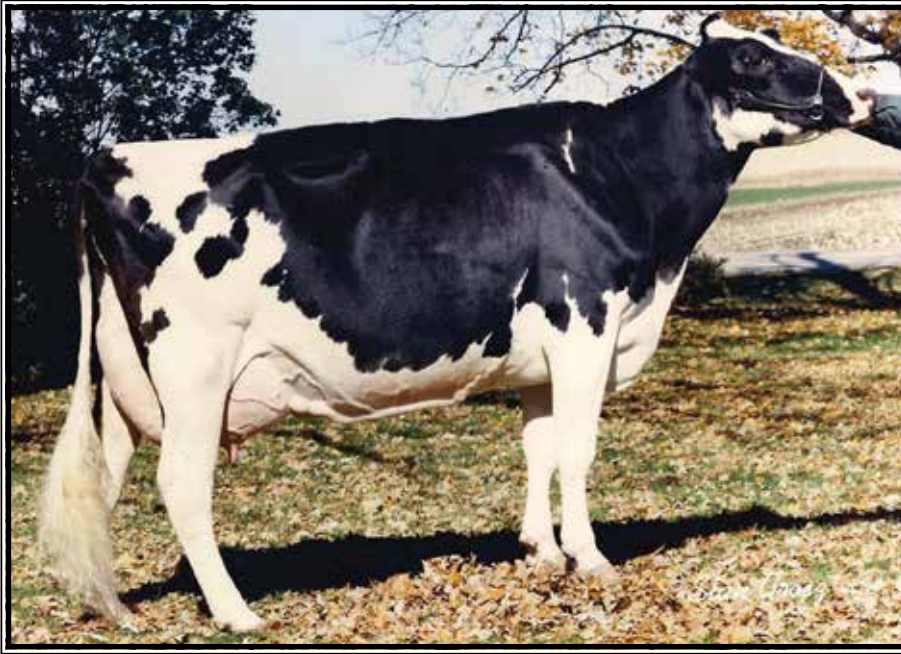

**Langacres Mark Elizabeth
EX-95,3E EEEVE DOM**

**2X Nom. All-American
(6th Dam of Lot 25)*

2nd Dam:
Springhill-OH Mitey Express
VG-86 VGVV
2-01 365 24370 3.7 911 3.2 768
3-03 323 24500 3.9 959 3.1 769
4-03 324 22960 4.0 925 3.3 749
5-03 359 23760 4.7 1110 3.4 803
6-05 287 25000 4.2 1053 3.0 739
Lifetime 121650 4.1 5012 3.2 3869

3rd Dam:
Springhill-OH Emory Except
EX-91,2E EEEVE
11-00 365 32310 3.7 1187 3.0 954
Lifetime 187620 3.7 7010 3.0 4692

4th Dam:
Springhill-OH Miss Ellie
EX-90 EEE+E
4-05 305 28640 4.7 1345 3.5 1002

5th Dam:
Tesk-Holm Star Pollie-ETS
VG-88 VVEEV
3-06 360 24660 3.7 902 3.3 819
Lifetime 140330 3.8 5339 3.3 4680

6th Dam: (Pictured above)
Langacres Mark Elizabeth
EX-95,3E EEEVE DOM
7-08 365 31520 4.0 1263 3.4 1062
Lifetime 187820 4.2 7875 3.6 6689
**2X Nom. All-American!
3rd Aged Cow at World Dairy Expo!

7th Dam:
Langacres LH Mars Emily
EX-91,2E EEEE
4-02 344 26540 3.0 794 3.2 839
Lifetime 103000 3.2 3287 3.2 3285

8th Dam:
Langacres Glendell Elsie
VG-86 V+VE
3-04 248 14446 3.1 593 3.3 474

9th Dam:
Tusco D M Elevation Ellen
EX-90 EEEV
Lifetime 107360 4.3 4611 3.3 1955

LOT 25 #4878

Springhill-OH S Elizabeth

2-06 VG-85 +VV+V
3141691155 99%RHA-I

Born 4/8/19

2-02 123 11142 3.4 354 2.8 317 RIP

Last test- 84 lbs 3.7%F 3.1%P

SCC 20,000

Fresh 6/15/21

Bred 8/26/21, Due 6/2/22 to

7HO14920 Select

Springhill c/o Christopher Lang

7301 State Route 514
Big Prairie, OH 44611
330-473-9660

Delaberge Salt-ETS

11591483C 8/21 PTA +2334GTPI
+1.18% +30F +10P +2.9PL 2.97SCS
+1.47T +1.68UDC +.64FLC 97%R
Mogul X VG-88 Mogul

Springhill-OH Jacoby Echo

3132783209
Sire: Cycle Doorman Jacoby-ET

LOT 26 #7

Jaloda Blowtorch Bridget

2-04 GP-81 ++V++

3200909489 99%RHA-I

Born 11/1/18 8/21 PTA +2292GTPI

1-11 314 24256 4.1 1017 3.1 782

SCC 143,000

Fresh 10/8/21 w/ 2nd calf

Jaloda Farms c/o James Sheffield

45555 State Route 303
Wellington, OH 44909
440-935-6378

Szyrczuk Silvr Blowtorch-ET

3128463273 8/21 PTA +2500GTPI
+672M +.08% +50F +.04% +33P
+2.8PL +.47T +.54UDC +.39FLC
Silver X VG-88 Oak

Jaloda Touchdown Bravo

5-01 VG-85 VEVV+ 313352656
2-01 267 29680 4.0 1200 3.2 942
3-00 330 31150 4.0 1260 3.2 991
4-00 365 37070 4.3 1598 3.2 1174
Sire: Seagull-Bay Touchdown-ET

2nd Dam:

**Jaloda Al Bella
VG-86 VEVGV**

2-00 363 20500 4.3 878 3.3 683
3-02 342 26630 4.3 1134 3.4 912
4-03 296 22440 4.6 1029 3.5 781
5-02 347 24470 4.3 1048 3.5 850
6-03 278 21640 4.2 915 3.5 755
Lifetime 129570 4.4 5697 3.5 4479



**Des-Y-Gen Planet Silk-ET*RC
EX-90 EEVVE**

2-02 365 29990 4.5 1351 3.2 960
(4th Dam of Lot 27)

2nd Dam:
Lesperron Kingboy Santana
VG-85-CAN
 2-03 365 33501 5.1 1706 3.3 1102
 5-00 365 38993 5.2 2039 3.4 1318

3rd Dam:
Josey-LLC Uno Sangria-ET
VG-85-CAN VG-MS
 2-02 365 30280 5.3 1598 3.4 1021

4th Dam: (Pictured above)
Des-Y-Gen Planet Silk-ET*RC
EX-90 EEVVE
 2-02 365 29990 4.5 1351 3.2 960
 *Dam of popular AI sire Sympatico*RC
 *Sold for \$1M in package!

5th Dam:
Gen-I-Beq Bolton Silence-ETS
VG-85-CAN
 2-04 365 30002 4.6 1391 3.6 1069

6th Dam:
Gen-I Beq Goldwyn Secret
VG-87-CAN 89-MS
 5-05 365 30573 4.5 1389 3.4 1038

7th Dam:
Gen-I-Beq Durham Sherry
VG-87-CAN 86-MS
 5-02 40026 3.9 1574 3.2 1268

8th Dam:
Glen Drummond Splendor VG-86-CAN
 4-10 314 26510 4.2 1124 3.2 840

9th Dam:
Glen Drummond Aero Flower
VG-88-CAN 88-MS
 2-03 326 25622 4.0 1032 3.4 882

10th Dam:
Glen Drummond Shower-ET EX-CAN
 4-10 365 28583 4.8 1380 3.6 1016

11th Dam:
Glen Drummond S C Jo Beth EX-2E-CAN
 5-09 305 31358 4.0 1263 3.1 974
 Lifetime 141637 4.3 5994 3.2 3593

12th Dam:
Glen Drummond Matt Beth VG-85-CAN
 11-10 365 25038 3.7 935
 Lifetime 105953 4.1 4295

LOT 27 #303
Pine-Tree Samarle303-RED-ET*PO
3210657344 99%RHA-I
Born 8/30/19 8/21 PTA +2430GTPI
++35F +2.1PL +1.69T +1.64UDC

James Richard
3917 Ogden Rd
Wooster, OH 44691
567-224-0413

OCD Drake Escobar-P-RED-ET*PC
3141428583 8/21 PTA +2348GTPI
+1.14% +35F +19P +2.6PL 2.86SCS
+1.13T +1.13UDC +.48FLC 81%R
Drake X Balisto

Parkhurst Modesty Samarie-ET
3-08 VG-87 VVGVE 110507959C
Sire: Bacon-Hill Pety Modesty-ET

Fresh 9/27/21
***POLLED & Red!**

LOT 28 #3455
Rupp-Vue Adrian 3455
3208384067 99%RHA-I
Born 10/27/19

Rupp-Vue Farm LLC
14636 Seville Rd
Sterling, OH 44276
330-464-2309

Crestland Doorman Kid-ET
144345348 8/21 PTA +1850GTPI
Doorman X EX-92,2E Goldwyn

Rupp-Vue Upright 3060
3146679918
2-00 305 23610 3.8 901 3.2 764
Sire: Monringview Upright-ET

Fresh 8/21/21
-1st test- 74 lbs

2nd Dam:
Rupp-Vue Dempsey Marie
EX-92,2E EE+VE
 2-00 290 22350 4.0 891 3.3 743
 2-11 365 30700 4.4 1336 3.6 1100
 4-02 323 35730 3.8 1350 3.4 1198
 5-02 358 40730 4.3 1744 3.2 1316
 Lifetime 130530 4.1 5372 3.4 4396

3rd Dam:
Rupp-Vue Lowell Mason
 2-09 289 25530 4.2 1074 3.5 903

4th Dam:
Rupp-Vue Outside Mattel-ET
 4-07 289 32640 3.4 1120 2.9 934
 Lifetime 119930 3.7 4410 3.0 3595

5th Dam:
Rupp-Vue Caleb Malone
EX-92 EEEEE
 4-05 365 30570 3.7 1124 3.3 1003

6th Dam:
Rupp-Vue Blackstar Meter
EX-90 EEE+E
 3-11 365 27420 4.3 1191 3.4 934



**Joleanna Dur Splash of Rain
EX-91 EE+EE**

3-11 358 32860 4.3 1399 3.3 1071
(Dam of Lot 68)

LOT 29 #5014

Tri-Swan Byway Squirt

3145665209 99%RHA-I
Born 11/4/19

Bred 5/8/21, Due 2/15/22 to
94HO18241 Ammo-P

Leighanne Swan

8405 Klondyke Rd
Sherman, NY 14781
716-761-6056

OH-Rivder-Syc Byway-ET

71310557 8/21 PTA +1879GTPI
+341M +2.32T +2.22UDC +.06FLC
Meridian X EX-91 Atwood

OCD Doorman Sadie-ET

2-07 GP-81 ++VG+ 3127422517
2-01 302 12360 4.2 520 3.6 441
3-00 281 19990 5.0 991 3.5 708
4-01 305 28250 4.9 1383 3.2 903
Sire: Val-Bisson Doorman-ET

Maternal sister:

Joleanna Gold Pourinrain EX-92
**HMM All-Am Jr 2yr-old 2012*

2nd Dam: (Pictured above)

Joleanna Dur Splash of Rain

EX-91 EE+EE

2-03 365 27000 3.9 1048 3.3 882
3-11 358 32860 4.3 1399 3.3 1071

3rd Dam:

Joleanna White Rain-ET

EX-94 EEEEE

4-00 313 27800 3.4 948 3.0 832
5-01 284 29440 3.2 928 2.9 867

**Jr. All American Jr. 3 yr Old*

**2nd Summer Yrlng M-E Fall Nat'l 2003*

4th Dam:

Joleanna Encore Raincrest

EX-91,2E EVEEE

3-11 338 28450 2.7 775 3.2 915
Lifetime 129540 3.0 3823 3.2 4125

5th Dam:

Joleanna Persevere Raincent

EX-90 EEEEV

6-00 345 28800 3.6 1029 3.2 931
7-01 365 28940 3.8 1089 3.3 958
Lifetime 166460 3.9 6414 3.2 5399

LOT 30

Topp-View Headliner Aubree

145283861 99%RHA-I
Born 9/1/21

Keaton & Kinley Topp

19269 Reiner-Schipper Rd
Botkins, OH 45306
937-693-3113

Seagull-Bay Headliner-ET

69981350 8/21 PTA +2337GTPI
+1173M +.01% +47F +.02% +43P
+1.40T +.91UDC +1.03FLC 99%R
Robust EX-92,2E GMD-DOM Planet

Topp-Vue Doorman Alarming

144884612
-Recently fresh 2yr-old
Sire: Val-Bisson Doorman-ET

2nd Dam:

Topp-View Airlift Ambrosia

VG-86 VV+VV

2-03 261 16710 3.6 608 3.1 515

3rd Dam:

Topp-View Seaver Ava

EX-92,2E EEVVE

5-06 305 20160 5.2 1055 3.2 646
Lifetime 107460 3.9 4176 3.3 3507

4th Dam:

Mersland Aaron Anabell

EX-94,3E EEEEE

4-06 305 28340 3.4 963 2.9 815
Lifetime 177900 3.5 6303 3.0 4403
**2nd Jr 3yr-old M-E Summ Nat'l 2009*

5th Dam:

Mersland Bon Anna

VG-89 VEEVV

4-10 305 31750 3.4 1074 2.9 907
Lifetime 137180 3.5 4736 3.0 4084

~ Ohio Fall Sale ~

LOT 31

Plainfield Doorman Tingle

2-06 GP-80 G++++

3146126277 99%RHA-I

Born 9/1/18

2-00 305 19320 3.2 613 3.2 614

Fresh 10/11/21 w/ 2nd calf

Plainfield Farms LLC c/o Don Simpson

65030 Plainfield Rd

Belmont, OH 43718

740-391-3301

Val-Bisson Doorman-ET

107281711C 8/21 PTA +2164GTPI

+ .11% +13F +.09% +9P +.2PL

+2.45T +1.59UDC +.69FLC 99%R

Bookem X EX-94 Shottle

Plainfield Attwood Tangie

8-00 EX-91 EEVVE 142774562

2-02 324 21598 3.6 778 3.2 701

3-03 365 31595 3.8 1214 3.3 1047

4-08 365 31080 3.8 1178 3.2 1007

6-01 342 31493 3.5 1111 3.1 974

Sire: Maple-Downs-I G W Atwood-ET

2nd Dam:

Plainfield Alex Tanner

VG-88 VE+VE

2-06 356 23660 4.0 945 3.2 765

3-08 305 24960 4.2 1044 3.4 839

4-10 305 26830 4.2 1137 3.2 866

6-03 305 26710 4.5 1205 3.3 878

Lifetime 124850 4.3 5395 3.4 4203

3rd Dam:

Plainfield Durham Tish

VG-88 VVV+E

4-05 365 32420 3.6 1156 3.2 1043

5-10 335 33010 3.1 1007 3.1 1031

Lifetime 278100 3.4 9323 3.2 8828

4th Dam:

Plainfield Encore Tilly-TW

VG-89 VEVVE

4-06 365 34190 3.5 1210 3.3 1112

Lifetime 104890 3.4 3544 3.2 3397

5th Dam:

Plainfield Tonic Ting

EX-91,4E EEVVE

4-01 352 31400 3.3 1040 3.3 1035

8-10 365 32180 3.4 1089 3.2 1039

10-00 365 33680 3.3 1103 3.2 1062

Lifetime 314880 3.4 10854 3.3 10329

LOT 32

R-Alcroft Diamondback Diana

2-08 GP-83 ++VGV

144852794 99%RHA-I

Born 7/22/18

2-02 294 17233 4.1 712 3.3 575

SCC 24,000

Fresh 10/8/21 w/ 2nd calf

Robin Alden

24499 Colopy Rd

Danville, OH 43014

740-501-8384

Mr D Apple Diamondback*RC

3013721049 8/21 PTA +1886GTPI

+2.47T +1.93UDC +1.41FLC 99%R

Doorman X EX-94,2E Talent

Alcroft Terrson Dominique

9-00 EX-92,2E EEEEE 140160664

3-06 330 23890 4.5 1065 3.3 789

4-09 305 23820 4.2 991 3.2 765

6-02 345 21390 4.2 891 3.3 710

7-04 305 23610 3.7 884 3.4 792

Lifetime 121970 4.1 5056 3.4 4091

Sire: Innwood Terrason

2nd Dam:

Aldens Rubens Doris

VG-86 +VVVV

2-05 365 26240 3.6 936 3.1 818

3-08 343 23350 3.4 795 3.3 764

4-10 326 22940 3.6 831 3.2 740

5-10 364 27340 4.1 1114 3.2 868

Lifetime 101070 3.7 3728 3.2 3237

3rd Dam:

Aldens Integrity Desiree

VG-87 VEV+V

2-02 365 32270 3.2 1022 2.9 933

4th Dam:

Aves-Sunset Dora*RC

VG-88 VEV+E GMD

4-02 365 38570 3.1 1197 2.9 1110

5-04 365 35490 3.2 1133 2.9 1046

Lifetime 154600 3.3 5146 2.9 4519

5th Dam:

Aves-Sunset Kirkboy Doris

EX-91,2E VEVEE

7-08 305 25460 3.9 993 3.0 763

Lifetime 142640 3.6 5137 3.0 4269

~ Ohio Fall Sale ~

LOT 33 #2337
Quality-Quest Ankara Bailey
3205871113 99%RHA-I
Born 10/31/19

Due 12/29/21 to
250HO12961 King Doc

Ted Renner
17286 Old Lincoln Way
Dalton, OH 44618
330-828-2604

Westcoast Ankara-ET
12638182C 8/21 PTA +2613GTPI
+636M +.17% +74F +30P +2.9PL
+1.33T +1.10UDC +.58FLC 84%R
Montana X Monterey

Quality-Quest Br Brilliant
4-00 VG-88 VVVVV 3143410911
2-02 25660 3.9 1012 3.1 791
Sire: Butz-Butler Atwood Brady-ET

2nd Dam:
Quality-Quest Dorcy Bugsbee*RC
GP-82 V+G++
1-09 305 26100 2.8 737 3.2 832
3-00 185 17580 3.4 599 3.2 565

3rd Dam:
Rose-Vue Mr Burns Karen-RED
VG-87 VE+V+
3-01 312 25350 3.1 789 3.4 864
4-01 298 26150 3.0 796 3.5 928

4th Dam:
Rose-Vue Astrocal Kasandra*RC
2-02 365 25870 3.9 1009 3.3 843

5th Dam:
Rose-Vue Ruebens Kenzie
VG-86 VV+GV
2-03 365 27190 4.0 1075 3.3 899

6th Dam:
Rose-Vue Encore Kacey
EX-91,2E EEEE+
2-02 365 27830 4.3 1204 3.2 899
5-01 365 32140 3.9 1246 3.4 1095

7th Dam:
Donelea B C Kassy
EX-92 EEEEE
4-03 328 26920 4.5 1223 3.3 876
Lifetime 1224704,5 5484 3.3 4019

LOT 34 #81
Jaloda Kokomo Ruth
3200909563 99%RHA-I
Born 10/4/19 8/21 PTA +2473GTPI
+903M +46F +20P +3.3PL +1.09T

Fresh 10/9/21

Jaloda Farms c/o James Sheffield
45555 State Route 303
Wllington, OH 44090
440-935-6378

Denovo 14242 Kokomo-ET
3141559636 8/21 PTA +2611GTPI
+1178M +46F +37P +4.7PL +1.1DPR
+1.18T +.96UDC +.41FLC 81%R
Blowtorch X GP-81 Delta

Jaloda Bombero Rally
5-00 GP-80 V++F+ 3133051663
1-11 297 20200 4.0 804 3.0 612
2-11 292 25000 3.8 938 3.1 773
3-10 281 21470 3.9 845 3.1 666
Sire: Richmond-FD El Bombero-ET

2nd Dam:
Jaloda Explode Rejoice
GP-84 VV+GV
2-01 340 18330 3.7 672 3.2 594
3-02 331 24010 3.5 830 3.1 756

3rd Dam:
Jaloda Die-Hard Jattery-ET
GP-82 +VV++
5-00 289 23700 3.7 866 3.3 783

4th Dam:
Jaloda Stormatic Junio
EX-91,3E EEEVE
5-08 365 36210 3.9 1410 3.3 1192
7-05 365 33820 3.2 1125 3.1 1038
Lifetime 184890 3.7 6783 3.3 6104

5th Dam:
Jaloda Durham Jury-ET
VG-88 VE+GE
6-01 365 32870 3.0 991 3.2 1058
Lifetime 143590 3.1 4424 3.2 4606

6th Dam:
Jaloda Leadman Janell
EX-90,2E EEE+E GMD-DOM
5-07 365 33330 3.7 1230 3.2 1081
Lifetime 174830 3.6 6373 3.4 5939

7th Dam:
Jaloda Cheif Mark Jiffy-ET
EX-90,2E EEEE+ GMD-DOM
4-03 365 29770 3.3 981 3.1 930
Lifetime 126510 3.2 4003 3.1 3957

8th Dam:
Jaloda Bell Joan
VG-86 VEV+ DOM
Lifetime 113730 4.4 4969 3.4 3817

~ Ohio Fall Sale ~

LOT 35 #47
Jaloda Dback Ishef-RED-TW
3200909529 99%RHA-I
Born 7/10/19

*Will sell fresh, Due 11/6/21

Jaloda Farms c/o James Sheffield
45555 State Route 303
Wllington, OH 44090
440-935-6378

Mr D Apple Diamondback*RC
3013721049 8/21 PTA +1886GTPI
+2.47T +1.93UDC +1.41FLC 99%R
Doorman X EX-94,2E Talent

Jaloda Alchemy Ivy
3-10 VG-87 EVE+V 73300855
2-00 280 21010 3.7 767 3.2 680
2-11 292 27560 3.7 1024 3.3 911
3-10 288 26070 3.8 984 3.1 819
4-10 281 22030 3.7 814 3.2 701
Lifetime 104060 3.7 3858 3.2 3320
Sire: Hunsberger Alchemy-ET

2nd Dam:
Jaloda Armstead J-Impy-TW
GP-81 ++GG+
1-11 365 24190 3.4 831 2.9 700
3-03 297 20990 3.7 772 3.1 653
4-04 365 28880 4.2 1200 3.1 900
5-06 298 23080 3.8 880 3.1 707
6-06 325 26260 3.7 970 3.1 805
Lifetime 126830 4.8 4786 3.1 3882

3rd Dam:
Jaloda Titanic J-Ida-ET
GP-84 V++FV
2-11 365 25810 4.0 1022 3.4 882

4th Dam:
Jaloda Bombay Jackie-ET
VG-86 VEVGV
3-09 365 31790 3.6 1146 3.5 1097
Lifetime 137100 3.6 4993 3.4 4674

5th Dam:
Jaloda Leadman Janell
EX-90,2E EEE+E GMD-DOM
5-07 365 33330 3.7 1230 3.2 1081
Lifetime 174830 3.6 6373 3.4 5939

6th Dam: Jaloda Chief Mark Jiffy-ET
EX-90,2E EEEE+ GMD-DOM
5-05 321 29980 3.1 916 3.2 956
Lifetime 126510 3.2 4003 3.1 3957

7th Dam: Jaloda Bell Joan
VG-86 VEV+ DOM
4-06 365 21870 4.2 926 3.2 690
Lifetime 113730 4.4 4969 3.4 3817

8th Dam: Jaloda Elevation Jenny
VG-87 VVE+ DOM

9th Dam: Jaloda Astronaut Janice
VG-85 +VE+ DOM
6-02 305 24210 4.2 1017 3.5 846
Lifetime 187730 4.0 7510 3.5 4474

10th Dam: Kepa Tillie Citation Tizzy
VG-87 VEVV
Lifetime 121250 3.8 4627

LOT 36 #415
Hersh-Dale 347 Merdn 415
3146594194 100%RHA-NA
Born 10/19/19

Fresh 10/18/21

Lamar Hershberger
3765 State Route 39
Millersburg, OH 44654
330-893-3263

Sully Hart Meridian-ET
69951907 8/21 PTA +2261GTPI
+1942M +17F +38P +2.14T +1.56UDC
Domain X GP-83 DOM Planet

Hersh-Dale Hdliner 347
3-00 GP-83 +++++ 3133581847
2-02 305 20760 4.4 916 3.6 739
Sire: Seagull-Bay Headliner-ET

2nd Dam:
Hersh-Dale Damion Bunks
VG-88 EEV+V
2-02 365 19110 4.1 793 3.4 652
3-04 343 17160 3.9 667 3.2 546
4-10 308 16410 4.1 678 3.4 552

3rd Dam:
Hersh-Dale Million Bunks
GP-83 +++V+
1-11 292 14920 4.0 601 3.4 503

4th Dam:
Hersh-Dale Talent Bean
EX-92,2E EEEEE
7-07 365 27390 3.7 1015 3.2 865
Lifetime 183880 3.9 7200 3.3 6120

5th Dam:
Hersh-Dale Morty Buffy
VG-85 VE+V+
1-11 365 28160 3.4 957 3.2 897
Lifetime 130250 3.5 4553 3.2 4113

6th Dam:
Hersh-Dale Durham Bernice
EX-90 EEEEEV
4-06 365 30310 4.0 1219 3.4 1020
Lifetime 123720 3.8 4755 3.5 34334

7th Dam:
Hersh-Dale Rubytom Bess-TW
VG-89 EEE+V
3-05 346 29500 3.9 1141 3.3 972
Lifetime 129020 4.1 5291 3.3 4254



**Rupp-Vue Astre Flash
EX-94,2E EEEEE**

Lifetime 108270 3.3 3591 3.2 3415
(5th Dam of Lot 37)

2nd Dam:

Rupp-Vue Armani 2452

1-11 365 29110 4.0 1159 3.0 869
3-04 323 26510 3.9 1022 3.0 797

3rd Dam:

Rupp-Vue Talent Forsake

VG-87 EEEV+

4-00 334 33720 3.2 1085 3.0 1016
5-01 309 33410 3.3 1105 3.2 1056
Lifetime 151710 3.4 5111 3.1 4730

4th Dam:

Rupp-Vue Outside Follo-ET

EX-91,2E EEEEE

4-08 365 37340 3.4 1255 3.1 1156
6-02 365 36870 3.1 1150 2.9 1084
Lifetime 142660 3.4 4836 3.1 4420

5th Dam: (Pictured above)

Rupp-Vue Astre Flash

EX-94,2E EEEEE

4-06 365 25410 3.4 863 3.1 787
Lifetime 108270 3.3 3591 3.2 3415

6th Dam:

Rupp-Vue Trifecta Fickle

EX-92,3E EEEEE

3-04 332 37270 3.0 1111 3.3 1212
Lifetime 200580 3.4 6896 3.2 6325

7th Dam:

Rupp-Vue Sultan Fern

VG-87 EVV+V

2-11 259 22400 2.8 634 3.2 725

LOT 37

Rupp-Vue Salvatore 3444*RC

3208384056 100%RHA-NA
Born 10/8/19

Fresh 8/5/21

-1st test- 81 lbs

Rupp-Vue Farm LLC

14636 Seville Rd
Sterling, OH 44276
330-464-2309

Mr Salvatore RC-ET*RC

3129037884 8/21 PTA +2614GTPI
+1555M +40F +32P +582NMS +5.5PL
+1.78T +1.31UDC +1.37FLC 98%R
Supershot X VG-85 Sympatico

Rupp-Vue Calif 2864-RED

3139219396
1-10 305 19560 4.2 822 3.3 636
3-00 305 31950 4.0 1284 3.3 1066
Sire: EK-STJ California-RED-ET

LOT 38

R-Alcroft Hanford Justice

3238921211 99%RHA-I
Born 1/15/21

Robin Alden

24499 Colopy Rd
Danville, OH 43014
740-501-8384

Siemers Doc Hanford-ET

3148093471 8/21 PTA +2628GTPI
+614M +.10% +51F +29P +1.4PL
+3.50T +3.02UDC +1.32FLC 81%R
King Doc X VG-85 Monterey

R-Alcroft Crush Julep

4-04 VG-88 VEV+V 144501988
2-01 305 18390 4.0 737 3.2 593
Sire: Maverick Crush

2nd Dam:

R-Alcroft Buxton Kingle

EX-91,2E EEEVE

2-06 305 14200 3.9 554 3.0 428
3-10 305 28680 3.7 1073 3.1 882
5-02 305 28260 4.0 1137 3.2 918

3rd Dam:

Alcroft Windbrook Jubilee

4th Dam:

Alcroft Rubens Joyness-ET

EX-92,2E EEEEE

6-01 305 31300 4.3 1332 3.2 989
Lifetime 136000 4.1 5580 3.3 4516

5th Dam:

Aldens Milan Joyce-ET

VG-86 EVEGV

2-07 365 28430 3.7 1039 3.2 918

6th Dam:

Lampe Jasmin Charles

EX-90 EEEEE

4-04 305 23170 3.5 810 3.2 748

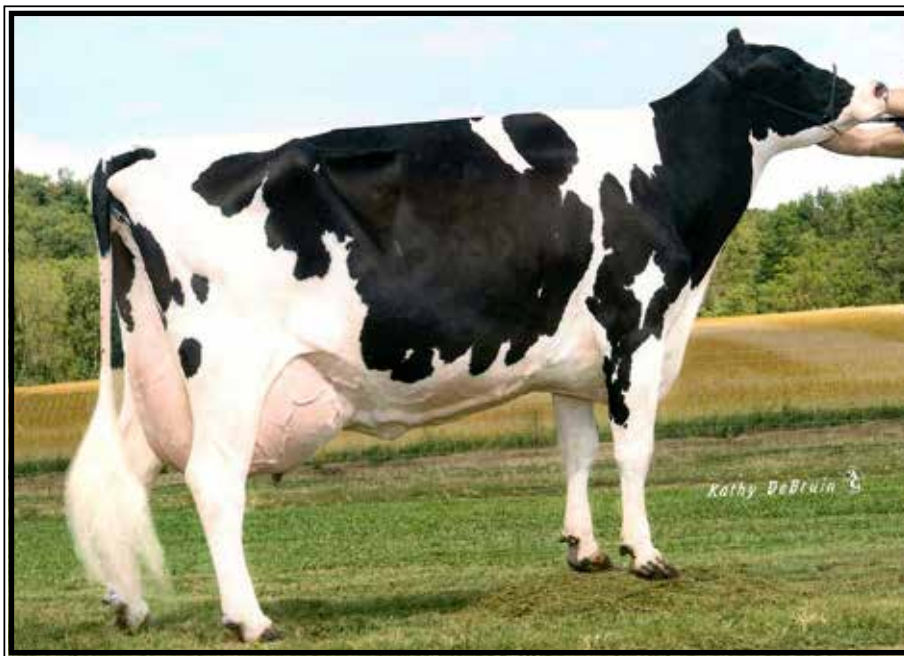

**Springhill-OH Iron Jeopardy
EX-93,2E EEEEE**

5-06 327 31970 3.6 1166 3.2 1024
(3rd Dam of Lot 39)

2nd Dam:
Springhill-OH B Indigo-ET
EX-90 VEVVE
1-10 365 32130 4.1 1311 3.1 981
3-03 234 22320 4.3 964 3.1 684

3rd Dam: (Pictured above)
Springhill-OH Iron Jeopardy
EX-93,2E EEEEE
5-06 327 31970 3.6 1166 3.2 1024
Lifetime 119180 3.8 4478 3.2 3869

4th Dam:
Springhill-OH BWM Jeopardy
VG-87 VEE+V
1-10 365 24110 4.0 967 3.5 842

5th Dam:
Springhill-OH Encore Julep
VG-88 VEV+E
5-06 365 23430 4.4 1038 3.6 849

6th Dam:
Maspringhill Nick Juliet
VG-85 +++VV
3-11 297 23400 4.3 1009 3.8 890

7th Dam:
Maspringhill Jewels-ET
EX-91,2E VEEVE DOM
8-05 339 36260 3.2 1160 3.1 1142
Lifetime 188020 3.3 6282 3.3 6260

8th Dam:
Langacres Cleitus Jewel-ET
EX-93,3E EEEEE GMD-DOM
7-11 365 41220 3.3 1342 3.0 1234
Lifetime 181330 3.9 7114 3.3 5988

9th Dam:
Langacres Mars Holly
EX-90 VEVE GMD-DOM
3-06 365 31310 3.9 1230 3.0 950

10th Dam:
Langacres Glendell Heather
EX-91,3E EEEEE GMD-DOM
8-04 365 33670 4.0 1340 3.0 1018
Lifetime 181310 3.9 7039 3.1 4811

11th Dam:
Langacres Elevation Hope
EX-91,2E VEEE GMD-DOM
3-10 354 25770 4.3 1098
Lifetime 205060 4.4 9093 3.2 4147

LOT 39 #4889

Springhill-OH D Ivy-P*P0

3141691166 99%RHA-I
Born 1/4/20

Bred 7/9/21, Due 4/16/22 to
200HO11289 Duplo

Springhill c/o Christopher Lang

7301 State Route 514
Big Prairie, OH 44611
330-473-9660

Kings-Ransom B Drastic-P-ET
3137878133 8/21 PTA +2545GTPI
+.15% +40F +.08% +22P +2.5PL
+1.4DPR +1.14T +1.35UDC +.49FLC
Bandares X VG-87 Powerball

Springhill-OH Kenosha Ivy
3141691093
2-08 141 11430 3.3 381 3.1 354 inc.
Sire: Larcrest Kenisha 2515-ET

LOT 40 #104

Jaloda Contraire Tempest

3215077823 99%RHA-I
Born 1/14/20

Due 1/9/22 to 7HO12978 House

Jaloda Farms c/o James Sheffield

45555 State Route 303
Wllington, OH 44090
440-935-6378

Larcrest Contraire-ET
3141227806 8/21 PTA +2724GTPI
+1172M +.12% =80F +48P +1.0PL
+1.64T +1.52UDC +.89FLC 80%R
Hotline X VG-87 Octoberfest

Jaloda Silver Tym-ET
6-01 VG-87 V++VV 3133051648
3-01 365 26410 4.6 1224 3.4 896
3-04 290 25320 4.4 1105 3.4 850
4-03 305 25280 4.5 1196 3.3 842
5-03 212 22680 4.3 978 3.1 703 RIP
Sire: Seagull-Bay Silver-ET

2nd Dam:
Jaloda Ransom Taryn-ET
VG-87 VVVVV
2-01 365 24630 3.7 916 3.4 837
3-03 319 26320 3.8 999 3.3 878
4-04 293 27640 3.7 1024 3.2 886
5-04 363 28470 3.7 1052 3.3 941
Lifetime 113150 3.7 4242 3.3 3731

3rd Dam:
Jaloda Shamrock Terrific-ET
GP-83 +VG++
2-06 365 27090 4.1 1111 3.3 891

4th Dam:
Jaloda Potter Jocelle
VG-86 VVEV+
3-09 365 34290 3.8 1289 3.4 1152
6-01 348 31430 3.9 1217 3.1 986
Lifetime 130060 3.8 4887 3.3 4243

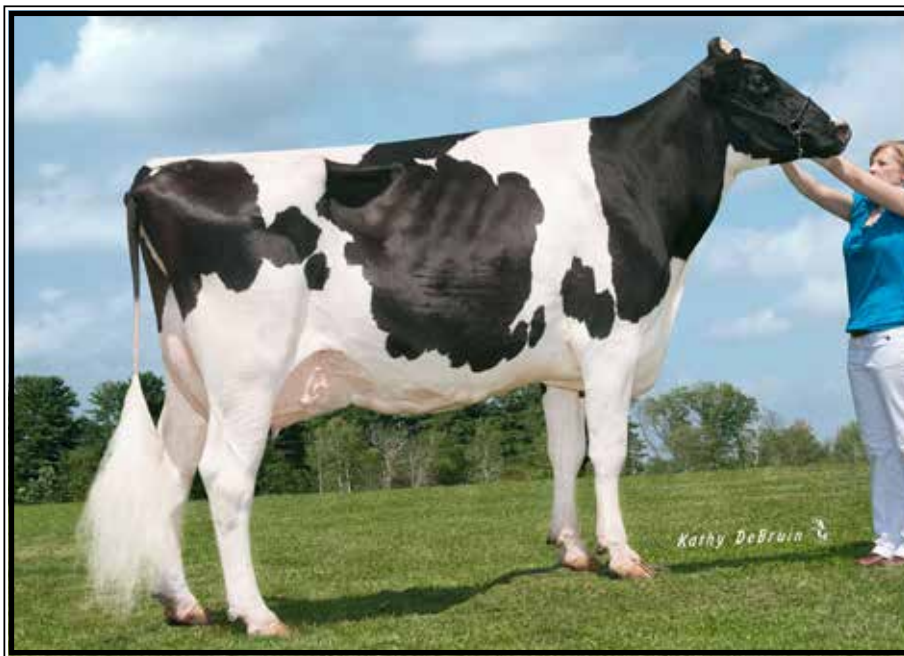

**Trealayne Roy Georgina-ET
EX-91,2E EEVVE**

Lifetime 215010 3.6 7761 3.2 6843
(Mat. sister to the Dam of Lot 41)

2nd Dam:

Trealayne GC Griffin-ET

GP-83 +VG++

2-03 346 30430 3.9 1200 2.9 869

3-04 305 35240 3.9 1189 2.7 966

4-07 305 31010 3.8 1164 2.8 879

Lifetime 112740 3.7 4160 2.8 3200

3rd Dam:

Trealayne OA Genevieve-ET

VG-87 EVVVV

2-02 305 22020 3.4 756 3.2 708

5-03 305 22990 3.7 841 3.2 745

4th Dam:

Trealayne Jolt Miss Grace

VG-88 EEE+V

5-03 305 26000 3.8 989 3.1 794

7-05 305 23920 3.7 884 3.2 767

Lifetime 126780 3.7 4734 3.3 4236

5th Dam:

Trealayne Elton Geraldine

VG-85 VEVV+

5-02 305 24520 3.8 938 3.2 787

LOT 41 #2
Trealayne Doc Garrett
145180131 99%RHA-I
Born 3/13/19

Fresh 9/28/21
-1st test- 78 lbs 4.3%F 3.0%P

Allison Specht
3727 Bair Rd NW
Dover, OH 44622
330-204-1529

Woodcrest King Doc

3132417775 8/21 PTA +2614GTPI

+1615M +72F +56P +1.8PL

+3.54T +2.42UDC +2.17FLC 93%R

Kingboy X VG-88 Mack

Trealayne Diamondback Grant

144204630

1-11 305 25670 3.1 803 2.9 735

3-02 365 30830 3.4 1033 2.9 887

Sire: Mr D Apple Diamondback*RC

Maternal sister:

Trealayne Roy Georgina-ET EX-91,2E

Lifetime 215010 3.6 7761 3.2 6843

(Pictured above)

LOT 42 #686
Debbies-View Embellis Fica
3206962354 99%RHA-I
Born 12/28/19

Due 12/25/21 to
551HO3693 Turbo-RED (sexed)

Dean Wolboldt
9157 County Rd 245
Holmesville, OH 44633
330-279-3813

Sandy-Valley Embellish-ET

3140616329 8/21 PTA +2614GTPI

+392M +.17% +64F +33P +617NMS

+4.0PL +.3DPR +.89T +.97UDC

Fortune X EX-92 DOM Rubicon

Debbies- View Beemer Flower

4-07 VG-88 EVVVV 3136915876

2-05 294 19890 3.7 735 3.2 637

3-04 330 27015 3.9 1060 3.2 862

Sire: Pol Butte MC Beemer-ET

2nd Dam:

You-Dale Fabien-TW

GP-80 VV+FG

2-11 290 12150 3.8 461 2.9 591

5-04 279 19180 3.9 749 3.2 607

6-03 305 18750 3.8 713 3.2 600

7-02 305 18940 3.9 734 3.1 586

Lifetime 119470 3.7 4473 3.1 3707



**Jo-Clar Advent Pansy-RED-ET
EX-92,3E EEVVEE**

6-11 365 39430 5.1 2012 3.2 1272
(3rd Dam of Lot 43)

2nd Dam:
Arethusa Dtry Primavera-RED
VG-85 +VV+V

3rd Dam: (Pictured above)
Jo-Clar Advent Pansy-RED-ET
EX-92,3E EEVVEE
6-11 365 39430 5.1 2012 3.2 1272
8-08 310 35320 3.7 1317 3.4 1192
9-08 293 36540 3.3 1189 3.2 1180
Lifetime 210930 4.1 8692 3.4 7145

4th Dam:
Any-Day Rubens Poppy-ET *RC
EX-90,2E EE+EV GMD-DOM
4-02 365 40261 4.6 1869 3.7 1488
Lifetime 140030 4.5 6238 3.8 5263

5th Dam: Jo-Clar Jess Patsy
EX-93,2E EEEEE DOM
4-05 319 26630 4.4 1164 3.5 922
Lifetime 107460 4.7 5093 3.4 3686
**Res. Jr All-Am Sr. 3yr-old 1998*

6th Dam: Jo-Clar Lincoln Patches
EX-90 EEEVV DOM
7-08 365 32060 4.2 1361 3.5 1127
Lifetime 179460 4.2 7485 3.4 6141

7th Dam: Jo-Clar Inspiration Penelope
EX-90,2E EEEEE
4-06 365 26760 4.4 1166 3.4 917
Lifetime 123180 4.0 4902 3.4 4135

8th Dam: Jo-Clar Mattador Pixie
EX-90 EEEV GMD-DOM
6-11 365 36140 3.3 1191 2.8 1015
Lifetime 249150 3.2 8081 3.0 7575

9th Dam: Jo-Clar Bell Patsy
VG-86 +E+E
5-05 316 27670 3.9 1076 3.2 877

10th Dam: Jo-Clar Marvex Pauline
VG-87 VEVV
4-05 301 21690 4.1 889 3.3 720

LOT 43 #89834
HD-Lund-View HV Paula-RED
3203289834 100%RHA-NA
Born 8/3/19

Due 11/14/21 to
200HO11127 Crushabull (sexed)

William Lund
1199 Prairie Drive
Norwalk, OH 44857
419-706-2079

Orbe-View S Strm Hvezda-ET*RC
52760801 8/21 PTA +1561GTPI
+1.03T -.44UDC +.70FLC 98%R
Sept Storm X EX-93,3E DOM Durham

Arethusa Awesome Pearl-RED
3137803004
3-04 305 13530 4.8 648 3.6 483
Sire: Luck-E Awesome-RED

LOT 44 #89833
KC-Lund-View DB Anna
3203289833 99%RHA-I
Born 7/7/19

Due 12/5/21 to
550HO14579 Hancock (sexed)

William Lund
1199 Prairie Drive
Norwalk, OH 44857
419-706-2079

Mr D Apple Diamondback*RC
3013721049 8/21 PTA +1886GTPI
+2.47T +1.93UDC +1.41FLC 99%R
Doorman X EX-94,2E Talent

Lund-View Meridian Annie
71305989
Sire: Sully Hart Meridian-ET

2nd Dam:
Lund-View Jerrick Amber
GP-84 +V+GV
5-05 305 22360 4.1 915 3.1 703

3rd Dam:
W-Johnson Affirm 1066
GP-84 +V++V
4-03 305 19770 3.4 673 3.3 644

4th Dam:
W-Johnson Durham 441
VG-85 +V++V
4-01 332 30180 3.3 1011 3.3 1003
Lifetime 106110 3.3 3517 3.4 3573

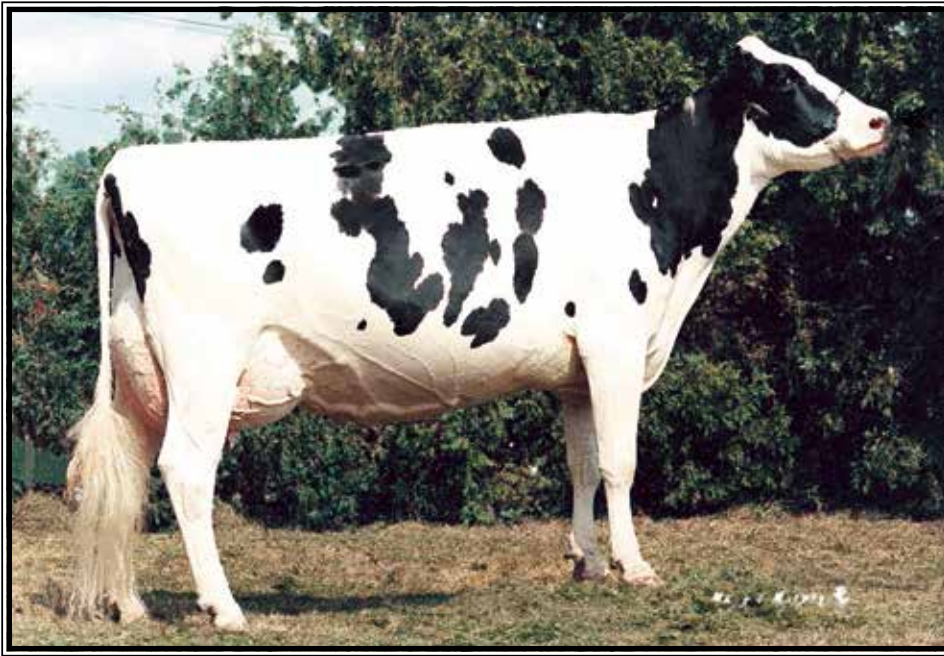

**C Woodfield Inspiration Lou
EX-96,4E EEEEE DOM**

**3X Res. All-American in milking form!
(6th Dam of Lot 45)*

LOT 45

Wil-O-Rae Impression Luna

2-01 GP-80 ++++G
144891670 100%RHA-NA
Born 9/16/19

Fresh 9/16/19

Scott Knoll & Lisa Kerr

35 Burras Rd
North Farifield, OH 44855
419-744-2878

Monument Impression-ET

66382657 8/21 PTA +2105GTPI
+287M +4F +1P +1.7PL
+1.32T +.95UDC +.53FLC 99%R
Socrates X EX-90 DOM

Ms Wilo-Rae Dempsey Lou-See

5-09 VG-88 EEE+V 143480011
2-00 305 18740 3.9 724 3.0 569
3-01 305 21940 4.1 904 3.1 679
4-03 305 22940 4.0 927 3.2 734
5-05 305 26060 3.7 960 2.9 766
Lifetime 100880 3.9 3970 3.1 3112
Sire: Lirr Drew Dempsey

2nd Dam:

Wil-O-Rae Aftershock Lulu
VG-88 VEVVV
1-11 305 18710 3.4 634 3.0 555
3-03 305 23320 3.5 815 2.9 667

3rd Dam:

Cameron-Ridge Affirmed Lou
VG-88 EEVVV
6-05 305 26500 3.5 921 3.1 833
Lifetime 142930 3.8 5436 3.3 4660

4th Dam:

Elmvue Gibson Lucia
VG-85 VVVG
5-06 305 21810 4.2 915 3.2 708
Lifetime 105950 4.4 4696 3.4 3629

5th Dam:

Elmvue Encore Luana-ET
VG-87 VVVVV
2-03 305 19730 3.9 766 3.3 656

6th Dam: (Pictured above)

C Woodfield Inspiration Lou
EX-96,4E EEEEE DOM
4-04 365 29230 3.9 1139 3.2 897
6-07 365 35950 4.1 1467 3.2 1147
Lifetime 205100 4.0 8242 3.4 6962
**Res All-American Aged Cow 1998*
**Res All-American 4yr-old 1995*
**Res All-American Sr 3yr-old 1994*

7th Dam:

Woodfield Missile Lea
VG-85-CAN 86-MS 90-FL
4-07 365 19072 4.4 842 3.4 648
Lifetime 93676 4.3 4045 3.4 3177

LOT 46

Hersh-Dale 279 Thoreau 370

2-11 GP-84 ++++V
3146594149 100%RHA-NA
Born 4/10/18
2-06 299 18890 4.9 926 3.4 649
SCC 13,000
Fresh 10/18/21 w/ 2nd calf

Lamar Hershberger

3765 State Route 39
Millersburg, OH 44654
330-893-3263

Gil-Gar Mogul Thoreau-ET

58620496 8/21 PTA +2338GTPI
+943M +29F +.00% +29P +.6PL
+1.31T +1.72UDC +.66FLC 86%R
Mogul X VG-85 Domain

Hersh-Dale Hero Bolivia-TW

3-08 GP-82 ++GFV 73168716
2-05 316 16200 4.2 687 3.1 505
3-5 261 17690 4.1 734 3.0 524
Sire: Siemers Toys Hero 9701-ET

2nd Dam:

Hersh-Dale Bolivia
GP-84 VVGG+
2-06 309 15000 4.3 638 3.1 467
3-06 353 31350 4.4 942 3.2 675

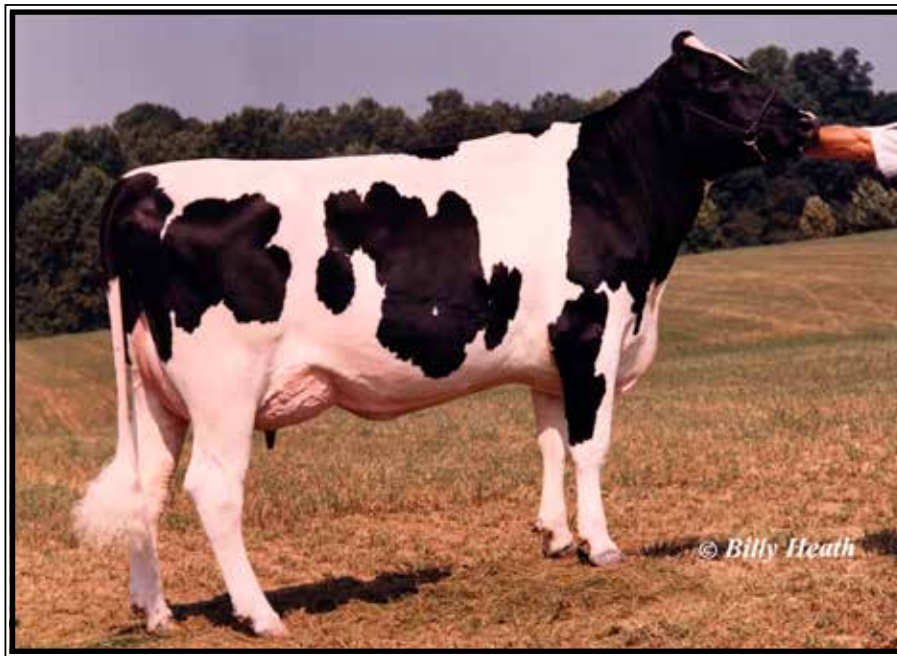

**Miss Formation Com Spring
VG-86, EX-MS @ 2-11**

2-04 365 25970 4.3 1105 3.2 839
(6th Dam of Lot 47 & 5th Dam of Lot 49)

2nd Dam:
Broad-Vue Pronto DS Skeeter
EX-93 EEEEE
3-03 323 24070 4.2 1000 3.3 801
4-03 333 24200 4.5 1091 3.2 774
Lifetime 109370 4.3 4685 3.2 3510

3rd Dam:
Broad-Vue Drham Sam Spookee
VG-85 VVV+V
2-00 365 19500 4.9 954 3.8 735

4th Dam:
Miss BVM Roy Spectacular
VG-86 VEV+V
1-11 341 16870 3.9 652 3.6 614
**2nd Summ Yrlng M-E Spr Nat'l 2003*

5th Dam:
Miss Marty Form Sasha-ET
VG-87 GVVVE
2-01 365 29170 3.1 905 3.4 1004

6th Dam: (Pictured above)
Miss Formation Com Spring
VG-86 V+V+E
2-04 365 25970 4.3 1105 3.2 839

7th Dam:
Miss Commotion Sprinkle
VG-87 +VV+E
5-11 365 36520 3.8 1369 3.0 1083
Lifetime 159660 3.8 6081 3.4 5357

8th Dam:
ND-Shade-E-Lane Squirt-ET
VG-86 +VVVV DOM
5-02 365 31500 4.0 1260 3.2 1009
Lifetime 105820 3.8 4031 3.3 3466

9th Dam:
M-Shade-E-Lane-C Sugar-ET
VG-87 +EEE GMD-DOM
2-03 365 27750 3.4 951 3.1 858

10th Dam:
Conant-Acres-JY SWD Sabra
VG-88 VEEV DOM
2-09 365 21450 3.5 758 3.1 673

11th Dam:
Swampy-Hollow Elevation Sweet
EX-92,3E GMD-DOM
5-05 365 26170 4.9 1273
Lifetime 115150 4.7 5466

12th thru 16th Dams ALL VG or EX

LOT 47

Broad-Vue Jordy D Skydive*RC

144995329 99%RHA-I
Born 9/14/19

Due 12/21/21 to
7HO14477 Warrior-RED

**Skydive was 1st place Sr Yearling
at the 2021 Wayne County Fair!*

Jacoby Gilbert

11200 Hiner Rd
Wooster, OH 44691
419-869-7137

Cycle McGucci Jordy-RED
3131666411 8/21 PTA +1719GTPI
+2.88T +2.16UDC +3.00FLC 98%R
McGucci X EX-90 Gold Chip

Broad-Vue Doorm Skechers-ET
5-07 GP-83 EV+F+ 143891529
3-05 304 17810 4.3 759 3.1 561
4-04 305 24430 3.2 776 2.8 696
Sire: Val-Bisson Doorman-ET

LOT 48 #20

Trealayne Lindor

145141170 99%RHA-I
Born 9/1/19

Due 1/5/22 to
507HO14920 Select (sexed)

Annie & Adam Specht

3727 Bair Rd NW
Dover, OH 44622
330-343-1158

KH Cinderdoor-ET
NLD969096292 8/21 PTA +1956G
+315M +18F +2.40T +.93UDC +.60FL
Doorman X AltaIota

Trealayne Beemer Lorelei
2-11 VG-86 V+V+V 143710877
2-05 333 25390 3.5 898 3.1 794
3-05 296 24250 4.3 1031 3.2 765
4-05 305 24810 3.9 962 3.1 769
Sire: Pol Butte Mc Beemer-ET

2nd Dam:
Trealayne Aftershock Leni
GP-83 VVVV+
2-02 327 22630 3.9 883 2.9 657

~ Ohio Fall Sale ~

LOT 49 #1201

Malple-Lane Defiant Sadie

3209346933 100%RHA-NA

Born 12/5/19

Due 11/17/21 to 7HO12657 Tomek

Wayne Hartman

3918 Ogden Rd

Wooster, OH 44691

330-466-4560

Scientific B Defiant-ET*RC

141123484 8/21 PTA +1656GTPI

+56M +2.68T +1.72UDC +.90FLC

Braxton EX-92 DOM Goldwyn

Maple-Lane Favre Sierra

2-01 G-78 GGGF+ 143911483

1-10 305 20790 2.8 589 2.9 600

2-10 305 27490 2.7 750 2.9 789

4-00 305 28620 2.1 595 2.7 771

Sire: Lars-Acres Felices Favre-ET

2nd Dam:

Miley Beacon R Samantha

G-77 ++FFG

3-02 305 27600 3.4 936 3.0 815

4-05 305 34710 3.4 1180 3.0 1051

3rd Dam:

Miss Raptor RM Serenity

VG-88 VEVVV

5-09 365 34640 3.6 1234 2.9 997

Lifetime 190630 3.4 6452 3.0 5665

4th Dam:

Miss Marty Form Scarlet-ET

EX-91,2E EEVEE

6-00 365 31830 3.6 1156 3.3 1043

Lifetime 161130 3.8 6152 3.3 5284

5th Dam: (Pictured above)

Miss Formation Com Spring

VG-86 V+V+E

2-04 365 25970 4.3 1105 3.2 839

6th Dam:

Miss Commotion Sprinkle

VG-87 +VV+E

5-11 365 36520 3.8 1369 3.0 1083

Lifetime 159660 3.8 6081 3.4 5357

7th Dam:

ND-Shade-E-Lane Squirt-ET

VG-86 +VVVV DOM

5-02 365 31500 4.0 1260 3.2 1009

Lifetime 105820 3.8 4031 3.3 3466

8th Dam:

M-Shade-E-Lane-C Sugar-ET

VG-87 +EEE GMD-DOM

2-03 365 27750 3.4 951 3.1 858

9th Dam:

Conant-Acres-JY SWD Sabra

VG-88 VEEV DOM

2-09 365 21450 3.5 758 3.1 673

10th Dam:

Swampy-Hollow Elevation Sweet

EX-92,3E GMD-DOM

5-05 365 26170 4.9 1273

Lifetime 115150 4.7 5466

11th thru 15th Dams ALL VG or EX

LOT 50

Be-Ware HumblnKind Gili 1278

2-03 GP-83

3205429574 100%RHA-NA

Born 7/24/19

Fresh 8/18/21

Berg Farms LTD

3114 Parsons Rd

Bellville, OH 44813

419-886-2871

Cookiecutter HumbleNKind-ET

3130915852 8/21 PTA +2444GTPI

+239M +20F +14P +2.9PL +1.7DPR

+1.62T +1.69UDC +1.60FLC 97%R

Modesty X EX-92,2E DOM Epic

Be-Ware Duke Golden 1190

2-03 GP-83 +++++ 3141202366

2-01 299 18800 4.9 916 3.6 672

3-01 297 23700 4.6 1090 3.4 802

Sire: S-S-I Montross Duke-ET

2nd Dam:

Be-Ware Grenway Gretal 1072

VG-86 VVF+V

1-10 282 17060 4.2 725 3.3 569

2-09 365 24890 4.2 1039 3.3 826

4-03 313 23470 4.4 1031 3.0 715

3-03 304 32280 4.1 1321 3.1 986

Lifetime 100610 4.2 4238 3.2 3191

3rd Dam:

Be-Ware Hero Greek 975

VG-86 VV+VV

3-02 365 33410 3.8 1282 3.3 1100

4-07 365 35520 3.8 1338 3.1 1110

Lifetime 122400 3.9 4770 3.2 3919

4th Dam:

Be-Ware Shottle Guila 874

EX-92,3E EEEEE

5-01 365 35440 4.3 1511 3.0 1080

6-09 365 35030 3.8 1317 3.0 1057

Lifetime 191360 3.8 7267 3.1 5949

5th Dam:

Be-Ware Mac Glacier 782-ET

VG-85 +VG+V

5-09 359 31160 3.7 1140 3.2 1006

Lifetime 112990 3.9 4446 3.3 3720

6th Dam:

Be-Ware Bret Delaney 637-ET

VG-87 VE++V

5-02 365 39810 3.8 1524 3.3 1300

Lifetime 201230 3.9 7933 3.4 6917

7th Dam:

Be-Ware Convin Darcy 433-ET

VG-86 VEVVV

2-05 365 32290 4.8 1564 3.4 1108

8th Dam: Be-Ware Duster Della

EX-91,2E EEEEV GMD-DOM

4-04 365 38640 4.3 1659 3/0 1155

Lifetime 131260 4.1 5369 3.2 4179

9th Dam: Be-Ware Kyle Duchess-ET

VG-86 VEV+V

6-11 355 32920 4.0 1304 3.2 1050

Lifetime 178090 3.5 6207 3.2 5636

10th Dam:

Be-Ware Mark Dottie

EX-90,2 EEV

6-10 349 35360 3.6 1289 3.2 1134

Lifetime 162500 3.5 5625 3.2 5217

11th Dam:

Be-Ware Walkway Dot

VG-87 VVE+

4-01 365 27720 3.1 867 3.2 895

Lifetime 114990 3.3 3776 3.2 3727



Springhill-OH Cloudburst-TW
EX-91,2E EEEVU GMD-DOM
6-07 365 42840 3.3 1431 3.3 1406
(4th Dam of Lot 51)

2nd Dam:
Springhill-OH Goldchip Cali
VG-86 VV++V
1-11 281 18650 4.3 809 3.4 638
2-10 305 26520 4.3 1143 3.5 921
4-03 336 23300 4.2 983 3.4 783

3rd Dam:
Springhill-OH A Cloudburst
VG-85 VVV++
3-09 335 35840 3.7 1341 3.6 1288
4-10 312 35880 4.0 1435 3.4 1232
Lifetime 122680 3.9 4804 3.5 4300

4th Dam: (Pictured above)
Springhill-OH Cloudburst-TW
EX-91,2E EEEVU DOM
4-05 365 41090 3.7 1535 3.2 1299
6-07 365 42840 3.3 1431 3.3 1406
Lifetime 178330 3.5 6205 3.3 5835

5th Dam: Springhill-OH CV Clover-ET
EX-92,2E EEEVE GMD-DOM
6-03 365 37620 3.8 1442 3.0 1126
7-05 365 39770 3.3 1309 3.0 1174
Lifetime 221210 3.6 7871 3.1 6830

6th Dam: Springhill-OH CS Cari-ET
EX-90 EEEVV GMD-DOM
2-02 365 30200 4.1 1231 3.5 1062

7th Dam: Maspringhill Cherokee-ET
EX-90 EVEEE GMD-DOM
2-02 365 32560 3.5 1140 3.3 1090

8th Dam: Langacres Cleitus Jewel-ET
EX-93,3E EEEEE GMD-DOM
7-11 365 41220 3.3 1342 3.0 1234
Lifetime 181330 3.9 7114 3.3 5988

9th Dam: Langacres Mars Holly
EX-90 VEVE GMD-DOM
3-06 365 31310 3.9 1230 3.0 950

10th Dam: Langacres Glendell Heather
EX-91,3E EEEE GMD-DOM
8-04 365 33670 4.0 1340 3.0 1018
Lifetime 181310 3.9 7039 3.1 4811

11th Dam: Langacres Elevation Hope
EX-91,2E VEEE GMD-DOM
10-05 365 31490 4.3 1350 3.0 953
Lifetime 205060 4.4 9093 3.2 4147

12th Dam: Dojimar Reflection Hope
VG-88 VEEV DOM

LOT 51

Springhill-OH Callen Charm

3141691158 99%RHA-I

Born 9/3/19

1-11 44 3597 3.7 132 2.6 95 RIP

Last test- 92 lbs 3.4%F 2.5%P

SCC 13,000

Fresh 9/2/21

Springhill c/o Christopher Lang

7301 State Route 514

Big Prairie, OH 44611

330-473-9660

OCD 1stClass Callen-ET

3125170885 8/21 PTA +1998GTPI

+ .04%F +.2PL +.7DPR 2.88SCS

+1.80T +1.53UDC +.55FLC 98%R

Alta 1stclass X EX-90 Mayfield

Springhill-OH DM Cara-TW

3141691106

Sire: Val-Bisson Doorman-ET

LOT 52 #672

Norwescor Headliner Jack-0

3146125340 100%RHA-NA

Born 10/31/19

Due 12/27/21 to 7HO12928 Deano

Norwesco Holsteins, Inc.

15274 Warwick Dr NW

Canal Fulton, OH 44614

330-854-2698

Seagull-Bay Headliner-ET

69981350 8/21 PTA +2337GTPI

+1173M +.01% +47F +.02% +43P

+1.40T +.91UDC +1.03FLC 99%R

Robust EX-92,2E GMD-DOM Planet

Norwesco Maguire Joyce

4-01 GP-84 VV+V+ 3136841862

2-01 350 23650 4.5 1068 3.0 720

3-03 349 28550 5.0 1436 3.2 918

Sire: Bacon-Hill Maguire-ET

2nd Dam:
Norwescor Emerald Jars
GP-83 V++++
2-07 365 25800 3.7 1113 3.0 908
3-11 292 25800 3.6 921 3.1 804
4-11 287 23640 3.9 927 3.1 722
5-11 331 20350 4.3 875 3.0 619
7-00 313 27330 4.3 1164 3.0 828
8-03 264 23970 3.7 896 2.9 703
Lifetime 153600 3.9 6010 3.0 4676

3rd Dam:
Norwescor Amateur Jugs
VG-86 VVV+V
3-06 347 30330 3.2 958 2.9 892
4-07 365 32330 3.4 1097 3.0 958
Lifetime 131500 3.4 4411 3.0 3934

~ Ohio Fall Sale ~

LOT 53 #675
Debbies-View Grway Tomia
3206962343 98%RHA-NA
Born 10/17/19

Fresh 9/19/21

Dean Wolboldt
9157 County Road 245
Holmesville, OH 44633
330-279-3813

De-Su Mgl Greenway 11396-ET
70626148 8/21 PTA +2410GTPI
+1232M +.01% +51F +.02% +44P
+.87T +.32UDC +.35FLC 98%R
Mogul X EX-91 DOM Planet

Debbies-View Kamik Tillie
3-03 G-78 G+GFG 73236996
2-09 305 15190 4.8 729 3.1 466
3-10 365 19461 4.9 966 3.2 635
Sire: La Presentation Kamik-ET

2nd Dam:
Debbie-View Ashlars Ila
VG-85 V+V+V
2-08 305 17700 4.1 719 3.1 551

LOT 54 #1233
Be-Ware Pharo Bacardi 1233
3-03 VG-87 VV++V
3141202409 99%RHA-I
Born 7/2/18
1-09 365 32822 3.8 1247 3.2 1049
Fresh 9/1/21 w/ 2nd calf

Berg Farms LTD
3114 Parsons Rd
Bellville, OH 44813
419-886-2871

Sandy-Valley J Pharo-ET
3014562176 8/21 PTA +2484GTPI
+783M +28F +31P +3.2PL 2.62SCS
+2.19T +2.17UDC -.26FLC 98%R
Jedi X EX-94,2E DOM Balisto

Be-Ware Pepper Bethany 1141
2-09 VG-85 VVVV+ 3136842433
2-02 331 20460 4.6 938 3.4 700
3-02 322 28800 4.0 1163 3.2 908
4-02 348 32360 3.8 1226 3.2 1035
Sire: Delaberge Pepper-ET

2nd Dam:
Be-Ware Al Bea 1017
2-04 F-70 +GFFP
2-00 327 23230 3.8 877 3.4 798
3-00 232 21360 3.2 660 3.2 674

LOT 55 #1263
Maple-Lane Tatoo Manhattan
3219591347 87%RHA-I
Born 12/7/20

Wayne Hartman
3918 Ogden Rd
Wooster, OH 44691
330-466-4560

Duckett Crush Tatoo-ET
3137052923 8/21 PTA +2077GTPI
+2.3PL +2.95T +2.30UDC +.88FLC
Crush X EX-93 Gold Chip

Maple-Lane DH Moonshine
2-10 GP-83 V++++ 3150297828
1-11 295 26040 3.4 877 3.0 776
Sire: Mr OCD Epic Dragonheart-ET

2nd Dam:
Maple-Lane San Moonlight

~ Ohio Fall Sale ~

LOT 56 #22
Trealayne Kingboy Mabel
245237683 99%RHA-I
Born 6/14/19

Wayne & Steven Specht
3727 Bair Rd NW
Dover, OH 44622
330-343-1158

Due 12/5/21 to
507HO14477 Warrior (sexed)

Morningview McC Kingboy-ET
72044077 8/21 PTA +2341GTPI
+839M +23F +22P +.6DPR 2.80SCS
+1.97T +1.60UDC +.30FLC 99%R
McCutchen X EX-91 DOM Super

2nd Dam:
Trealayne Hero Molly
GP-83 +VG++
2-02 332 29120 4.0 1174 2.9 849

Trealayne Commander Marvel
144016097
Sire: Larcrest Commander-ET

LOT 57
Dandedav Hardrock 1672
3204927295 99%RHA-I
Born 9/29/19

Harpster Enterprises LTD
316B State Route 250
Jeromesville, OH 44840
419-496-0093

Due 2/12/22 to 14HO7770 Helix

Cookiecutter MD Hardrock-ET
3130915846 8/21 PTA +2739GTPI
+2489M +83F +66P +764NMS +2.0PL
+1.30T +.80UDC -.49FLC 97%R
Modesty X VG-87 GMD Capitol Gain

2nd Dam:
Dandedav Beacon 834
2-01 291 21660 4.3 937 3.3 723
3-00 288 22600 3.9 892 3.4 766
4-00 305 24650 3.8 946 3.3 815

Dandedav Chippy 1050
73299536
1-09 305 20800 4.0 831 3.2 675
2-11 305 24250 3.6 873 3.5 855
4-01 305 25860 3.4 890 3.4 879
Sire: Dandedav Gold Gold 800-ET

LOT 58 #235
Merry-Bond Mogul Gretchen
3201600559 75%RHA-NA
Born 9/6/18
2-01 298 16726 4.1 693 3.0 504
SCC 13,000
Fresh 10/13/21

Robert Schlabach
2904 Durstine Rd
Dundee, OH 44624
330-600-8097

Mountfield SSI Dcy Mogul-ET
3006972816 8/21 PTA +2338GTPI
+541M +.09% +46F +16P +.4PL
+1.31T +2.11UDC +1.11FLC 99%R
Dorcy X VG-88 DOM Marsh

Merry-Bird Atwood Bumbo
3-09 VG-86 VVV+V 73348963
2-02 305 20517 4.0 818 3.1 633
3-02 305 23754 4.9 1160 3.2 756
4-05 305 24259 4.0 968 3.1 746
5-10 305 21497 4.2 912 2.9 621
Sire: Maple-Downs-I G W Atwood-ET

~ **Ohio Fall Sale** ~

LOT 59

Dandedav Grand 1660

3204927283 99%RHA-I

Born 8/16/19

Due 12/31/21 to

250HO14605 Tropic

Harpster Enterprises LTD

316B State Route 250

Jeromesville, OH 44840

419-496-0093

De-Su Ferd Grand 13652-ET

3134408261 8/21 PTA +2594GTPI
+812M +23F +35P +544NMS +3.6PL
+1.9DPR +2.03T +2.29UDC +1.30FLC

Ferdinand X VG-85 DOM Monterey

2nd Dam:

Dandedav Freddie 855

Dandedav Yoder 1206

3132479282

1-10 305 22560 4.3 964 3.3 745

Sire: Woodcrest Mogul Yoder-ET

LOT 60 #367

Coffee-Cream Rager A Missile*RC

3225187917 98%RHA-I

Born 1/10/21

James Richard

3917 Ogden Rd

Wooster, OH 44691

567-224-0413

Ri-Val-Re Rager-RED-ET

72353457 8/21 PTA +2563GTPI
+779M +.07% +49F +33PL +5.0PL
+.1DPR +1.55T +.63UDC +1.14FLC
Relief-P X VG-88 DOM Observer

2nd Dam:

Hi-Joy Myrle Dover Manatee

2-09 305 23630 3.9 911 3.2 755

Coffee-Cream Ammo Myrtle

3200212479

Sire: Mr Leaninghouse Ammo-P-ET

LOT 61

Maple-Lane Kingboy Matilda

3247835785 84%RHA-I

Born 6/12/21

Wayne Hartman

3918 Ogden Rd

Wooster, OH 44691

330-466-4560

Morningview Mcc Kingboy-ET

72044077 8/21 PTA +2341GTPI
+839M +23F +45P +.6DPR 2.80SCS
+1.97T +1.60UDC +.30FLC 99%R
McCutchen X EX-91 Super

Maple-Lane McNuggets Maha

3145754059

2-01 305 24250 3.8 927 2.7 663

Sire: Foxberry Bax Mcnuggets-ET

~ Ohio Fall Sale ~

Colored Breeds Section Lots 62-82

LOT 62 Brown Swiss

UD-R D-Lite Phantom Hannah

68216256 Tattoo TZ254

Born 9/19/21

Scotts Pride Holsteins

East Canton, OH

Pit-Crew Rich Phantom-ET

3012275151 8/21 PTA +9PPR

+815M +3F +9P +.8PL +.8T

Richard X EX-93,2E Wonderment

UD-R D-Lite Poker Hope

5-05 VG-86 VVVVV 68182274

Sire: Victory Acres Vigr Poker-ET

2nd Dam:

RNR Dally Jennifer

3rd Dam:

RNR Perfecto Jello

GP-84 +VGVV

1-11 365 22310 4.1 924 3.6 805

4th Dam:

RNR Premium Juniper

VG-86 VE+E+

2-01 365 25840 3.6 930 3.4 877

3-07 365 33910 3.5 1188 3.4 1159

5-02 351 23280 2.9 680 3.5 806

6-03 365 29810 4.5 1352 3.8 1122

Lifetime 129120 3.7 4832 3.6 4632

LOT 63 Milking Shorthorn

Dixon-Town Opal

68327325 Tattoo D55

Born 12/1/19

Dan Shearer

985 Keene Troy Rd

Versailles, KY 40383

Bred

Tres Colles Rambo Hooter

68304143

Rambo X EX-94,2E Jr A-A Oliver

Clear View Opals Debbie

3-06 VG-85 +VV++ 68312671

2-05 283 12200 3.2 391 2.6 320

3-04 291 13300 3.1 409 2.9 385

4-05 268 11350 3.3 376 2.7 306

Sire: Clear View Pattys Km Teddy

2nd Dam:

Twilite D Crystal Opal

~ Ohio Fall Sale ~

LOT 64 Milking Shorthorn
Kadapop Legion Lavacake
*Reg. pending
Born 6/17/21

Kadapop Genetics
5056 Tongo Rd
Carrollton, OH 44615

Weissway Legion

Eicks Logic Lara
4-09 **GGP-82 VV+F+** 68310101
2-03 305 15480 4.1 630 3.1 476
Sire: GMC Rebel Logic-ET

2nd Dam:
Eicks Clay Lori Lue Lilith
VG-86 VVE+V
2-04 296 13920 4.1 570 3.2 444
3-04 297 15950 3.8 611 3.3 526
4-04 347 15340 4.0 616 3.3 508

3rd Dam:
Eicks Lola Lue Lilith
VG-87 VGVVV
5-09 260 13700 3.3 457 3.2 437
6-10 290 14480 3.7 541 3.3 471

4th Dam:
Powells Lilith Lucy
VG-86 VVV+V
7-02 364 14670 3.5 520 3.2 465

LOT 65 Milking Shorthorn
Kadapop Catapult Trinket
*Reg. pending
Born 1/30/21

Kadapop Genetics
5056 Tongo Rd
Carrollton, OH 44615

Mapleton Vly RR Catapult EXP
68323164

Kadapop Switch Tribute P
68325154
-milking in 1st lactation
Sire: Redien Acres Switch EXP

2nd Dam:
Kadapop Lumpkin Teacup P

3rd Dam:
Eicks Kourt Twizzler
VG-85 EVEV+
3-01 346 15520 2.7 421 2.9 453

4th Dam:
Nevr Idle Taffy 15th
VG-88 V+VVE
2-09 286 13110 3.5 459 3.2 415
3-08 303 19050 3.6 689 3.3 628

LOT 66 Milking Shorthorn
Kadapop Legion Liquorice
*Reg. pending
Born 6/29/21

Kadapop Genetics
5056 Tongo Rd
Carrollton, OH 44615

Weissway Legion

Kadapop Jayjay Lindsay
68324365
Sire: Bakers Acres Bluejay Jay-Jay

2nd Dam:
Kadapop Hal Lullaby

3rd Dam:
Eicks Moonshine Lora
G-75 GG+GF
2-06 356 12680 4.3 546 3.3 422
3-08 266 11770 4.4 521 3.5 409

LOT 67 Ayrshire

SHEARER'S SWEET PEPPER

98.84% AYRSHIRE 12/26/14 FEMALE
 100693940 98.84%
 2-10 86 P- +390
 NM\$ -68
 PTA +3.04SCC -0.4PL +1.4DPR
 PTA +6M -8F +0P 29R
 PTA\$ -68CY 8/21
 PTA% -.04
 PTAT -.10T 32R 8/21
 PPA +1128M +36P
 CLASS ST6 SR6 BD7 DF6 RA4 RW6 LS5 FA6
 FU5 UH4 UW5 UC5 UD8 TP6 TL3 LR7
 GOLD % FAT % PRT
 2-06 2 305 14370 3.8 546 3.1 445
 365 16350 3.7 601 3.1 515
 4-11 2 365 13840 3.1 427 3.3 455
 5-00 2 365 13839 3.2 443 3.3 457
 2 440 15565

EMERALD-FARMS MISTICAL SONNY

100632077

SHEARER'S POSEY
 100636156 97.68%

1ST WINTER CALF - 2015 KY STATE FAIR
 JR CHAMPION & SUPREME CHAMPION - 2015,
 SEVERAL COUNTY FAIRS
 3RD WINTER CALF - 2015 SOUTHERN NAT'L JR
 1ST WINTER YRLG - 2016 KY STATE FAIR
 1ST WINTER YRLG - 2016 SOUTHERN NAT'L JR
 3RD WINTER YRLG - 2016 SOUTHERN NAT'L

SELLING FRESH

CONSIGNOR:
 SHEARER, DAN, JR.
 985 KEENE TROY RD
 VERSAILLES KY 40383
 859-887-1784

EMERALD-FARMS PRU MISTIQUE

100294413
 PTA +2.95SCC +1.5PL +0.7DPR
 PTA -692M -22F -30P 79R
 PTA% +.03 -.04
 PTAT -.20T 54R 8/21
 D/AV 15829M 3.9 611F 3.1 483P 8.5T

EMERALD-FARMS ESPECIALLY SWEET

100339189 3-11 87
 GOLD % FAT % PRT
 2-02 2 305 11520 4.4 512 3.2 364
 365 13590 4.5 607 3.2 435
 3-09 2 305 15520 4.5 700 3.1 486
 327 16080 4.5 725 3.2 507
 4-10 2 305 16420 4.3 703 3.1 513
 341 17190 4.3 742 3.2 544
 6-02 2 305 15500 4.3 664 3.1 486
 314 15670 4.3 671 3.1 492
 7-02 2 305 15660 3.9 609 3.1 481
 308 15760 3.9 612 3.1 484
 LIFE 2065 100710 4.4 4407 3.2 3203

EMERALD-FARMS MODEM NITRO

100552205
 RCL DILLIGENT SALENA
 100551361 95.37%

LOT 68 Ayrshire

DOUBLE-A TUXEDO DANIELLE

96.22% AYRSHIRE 12/14/18 FEMALE
 840003134193251 96.22%
 P7 +430

PASTURE BRED AFTER 4/1/21 TO
 TERRACE BANK FREEDOM
 PALMYRA BERKELY REAGAN-ET X
 TERRACE BANK FIONA 2, VG-87 CAN
 4-00 2 365 29648 3.8 1138 3.4 992

RUISSEAU CLAIR TUXEDO-ET

109844514C 92.45%
 PTA +2.93SCC +1.2PL -0.1DPR
 PTA +764M +19F +20P 84R
 PTA% -.06 -.02
 PTAT +.50T 67R 8/21
 D/AV 23079M 4.1 942F 3.2 735P 8.6T

DOUBLE-A FLOREZ DANI

70588274

KAMOURASKA VOLVO-ET

106530705C 87.22%
 PTA +2.85SCC +1.6PL -1.0DPR
 PTA +292M +30F +22P 91R
 PTA% +.09 +.07
 PTAT -.10T 84R 8/21
 D/AV 19164M 4.1 782F 3.3 625P 8.4T

DUO STAR AMICALE-ET

107377079C VG-87 CAN 97.68%
 2-00 2 305 19072 4.0 763 3.1 595
 365 21929 4.0 884 3.2 697
 3-01 2 305 19958 4.1 825 3.4 675
 365 21828 4.2 906 3.4 745
 4-07 2 304 20677 4.9 1014 3.0 631

DOUBLE-A ELEGANT FLOREZ

70588223

DOUBLE-A SZ DANI 2ND

70588232

CONSIGNOR:
 CLARK, ADDISON CORRINE OF
 DOUBLE A FARM
 3393 ST RT 17
 TOULON IL 61483
 309-286-5521



HI-AYR-VIEW BURDETTE ANDIE-ET, EX-94

3-09 349D 23,190M 3.7% 867F 3.3% 755P
 HM ALL-AMERICAN AGED COW, 2017
 GRANDDAM OF LOT 69

LOT 69 Ayrshire

**HI-AYR-VIEW
 MAGNUM ALL THAT**

99.42% AYRSHIRE 06/21/19 FEMALE
 100755000 99.42%
 P- +381

FRESH 7/29/21
 BRED 19/8/21 TO
 FAMILY-AF-AYR DISTINCT JACKPOT

HI-AYR-VIEW MAGNUM

100739475
 PTA +3.09SCC -2.2PL -1.9DPR
 PTA -383M +1F -6P 48R
 PTA% +.09 +.03
 PTAT +.50T 45R 8/21

HI-AYR-VIEW GENTLEMAN ADORE ME-ET

100740978 98.84%
 4-00 87
 GOLD % FAT % PRT
 2-00 2 305 15570 4.5 695 3.5 545

THIRD DAM:

DALTONDALE AUDRA, EX-92 4E
 LIFE 2174 120020 3.6 4297 3.0 3582

DINDERMAN, KRISTI + BRIAN &
 OELLERICH, LISA
 C/O DINDERMAN, BRIAN & KRISTI
 3307 W ORANGEVILLE RD
 ORANGEVILLE IL 61060
 KRISTI - 815-821-2066
 BRIAN - 815-297-4111

PALMYRA BERKELY REAGAN-ET

840003123620602
 PTA +3.14SCC -2.4PL -2.2DPR
 PTA -27M +9F +2P 96R
 PTA% +.05 +.01
 PTAT +.60T 92R 8/21
 D/AV 20143M 4.1 816F 3.2 644P 8.5T

HI-AYR-VIEW PRIME MARROON 5-ET

100658835 4-08 92
 GOLD % FAT % PRT
 2-02 2 305 16010 4.3 696 3.2 509
 3-05 2 301 18190 4.0 732 3.2 581
 4-05 2 305 22460 4.6 1023 3.4 771

DUO STAR GENTLEMAN-ET

106306758C 97.68%
 PTA +3.11SCC -2.5PL +0.1DPR
 PTA -745M -19F -27P 93R
 PTA% +.06 -.02
 PTAT +.90T 90R 8/21
 D/AV 19431M 4.0 783F 3.2 615P 8.6T

HI-AYR-VIEW BURDETTE ANDIE-ET

100621097 6-02 94
 GOLD % FAT % PRT
 1-10 2 291 14430 4.1 597 3.3 481
 2-10 2 260 17940 4.2 749 3.3 599
 3-09 2 305 22090 3.7 809 3.2 713
 349 23190 3.7 867 3.3 755
 4-11 2 291 21210 3.7 795 3.2 686
 5-11 2 305 22730 3.3 742 3.3 750
 309 22880 3.3 748 3.3 755

1ST 4-YEAR-OLD - 2015 SOUTHERN NATIONAL
 SENIOR CHAMPION - 2015 SOUTHERN NATIONAL
 GRAND CHAMPION - 2015 SOUTHERN NATIONAL
 NOM ALL-AMERICAN 4-YEAR-OLD - 2015
 1ST AGED COW - 2017 SOUTHERN NATIONAL
 NOM ALL-AMERICAN AGED COW - 2017

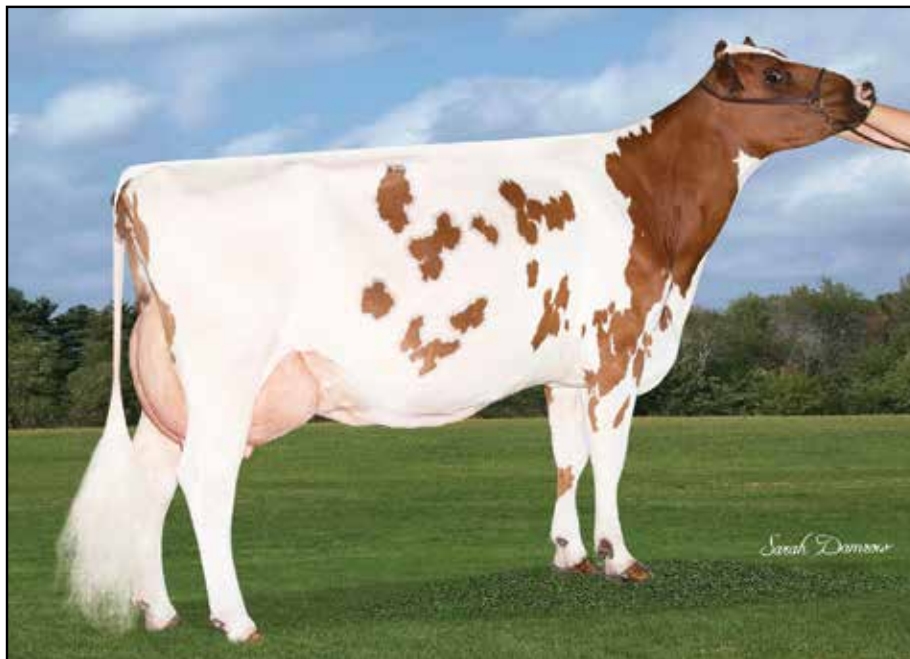

HI-AYR-VIEW MARCH MADNESS, EX-93 2E
 6-01 305D 27,520M 3.3% 915F 2.8% 770P
 RESERVE ALL-AMERICAN SPRING YEARLING, 2014
 MATERNAL SISTER OF LOT 70

LOT 70 Ayrshire

HI-AYR-VIEW ROUSH MCKENNA

PUREBRED AYRSHIRE 07/02/19 FEMALE
 100757495

P- +396

DUE 11/29/21 TO MARGOT PLAYER

DINDERMAN, BRIAN & KRISTI
 3307 W ORANGEVILLE RD
 ORANGEVILLE IL 61060
 KRISTI - 815-821-2066
 BRIAN - 815-297-4111

PALMYRA BENDIG ROUSH-ET

71350693
 PTA +3.15SCC -1.1PL -2.7DPR
 PTA +145M +12F +2P 90R
 PTA% +.03 -.01
 PTAT +.70T 86R 8/21
 D/AV 19347M 4.0 778F 3.1 609P 8.5T

HI-AYR-VIEW M-PIECE MELISSA-ET

100624456 5-00 90
 GOLD % FAT % PRT
 1-11 2 267 14820 3.6 527 2.8 418
 2-10 2 305 23740 3.5 822 2.8 662
 325 24700 3.5 858 2.8 691
 3-11 2 267 19630 2.9 575 2.7 533
 6-03 2 274 19290 3.9 747 2.8 545
 7-02 2 305 21800 3.6 784 2.8 609
 363 24430 3.7 892 2.8 685
 8-02 2 305 23180 3.4 795 2.9 666
 351 25550 3.5 882 2.9 740
 LIFE 2281 156950 3.5 5469 2.8 4413

THIRD DAM:

HI-AYR-VIEW KELLY MAILI, EX-90
 2-06 2 305 21280 3.9 824 3.2 691

FOURTH DAM:

HI-AYR-VIEW PARDNER MAUI, GP-84
 3-08 2 286 20670 4.2 859 3.2 661

FIFTH DAM:

HI-AYR-VIEW KELLY MARGARITA, EX-91
 6-05 2 335 25610 3.8 975 3.4 861

PALMYRA JERRY BENDIG-ET

100323168
 PTA +2.82SCC -1.5PL -2.7DPR
 PTA +650M +23F +16P 96R
 PTA% -.01 -.02
 PTAT +.10T 95R 8/21
 D/AV 19170M 3.9 742F 3.2 606P 8.5T

PALMYRA POKER LH ROSY-ET

66596106 4-01 92
 GOLD % FAT % PRT
 2-00 2 298 19900 4.5 896 3.3 654
 3-00 2 305 22420 4.5 1012 3.5 789
 365 26100 4.4 1161 3.5 910

LONE BIRCH MASTERPIECE

100273481
 PTA +2.84SCC +1.5PL -0.5DPR
 PTA +224M -4F -19P 94R
 PTA% -.07 -.13
 PTAT +.40T 90R 8/21
 D/AV 19108M 3.8 727F 3.0 572P 8.5T

HI-AYR-VIEW RAWHIDE MAYLAISIA

100534502

LOT 72 Ayrshire

HI-AYR-VIEW MAGNUM ALIVIA

99.36% AYRSHIRE 09/01/19 FEMALE
100757516 99.36%
P- +411

FRESH 10/3/21

HI-AYR-VIEW MAGNUM

100739475
PTA +3.09SCC -2.2PL -1.9DPR
PTA -383M +1F -6P 48R
PTA% +.09 +.03
PTAT +.50T 45R 8/21

HI-AYR-VIEW BRAVO ANNIKA

100739484 98.72%
3-01 87
GOLD % FAT % PRT
1-10 2 305 18680 3.8 714 3.3 622
330 20040 3.8 771 3.3 668

PALMYRA BERKELY REAGAN-ET

840003123620602
PTA +3.14SCC -2.4PL -2.2DPR
PTA -27M +9F +2P 96R
PTA% +.05 +.01
PTAT +.60T 92R 8/21
D/AV 20143M 4.1 816F 3.2 644P 8.5T

HI-AYR-VIEW PRIME MARROON 5-ET

100658835 4-08 92
GOLD % FAT % PRT
2-02 2 305 16010 4.3 696 3.2 509
3-05 2 301 18190 4.0 732 3.2 581
4-05 2 305 22460 4.6 1023 3.4 771

HI-AYR-VIEW BEYOND BRAVO

100707342 97.45%
PTA +3.05SCC -1.3PL -2.5DPR
PTA -117M +19F -3P 60R
PTA% +.12
PTAT +.10T 59R 8/21
D/AV 0M 0F 8.4T

HI-AYR-VIEW BURDETTE ARMANI

100700578 3-09 91
GOLD % FAT % PRT
2-04 2 273 15340 4.7 724 3.5 531
3-03 2 294 17340 4.6 789 3.5 611
4-03 2 282 17430 4.4 768 3.7 642
5-02 2 289 19180 4.5 856 3.5 672

DINDERMAN, ALAINA KRISTIN
C/O DINDERMAN, BRIAN & KRISTI
3307 W ORANGEVILLE RD
ORANGEVILLE IL 61060
KRISTI - 815-821-2066
BRIAN - 815-297-4111

THIRD DAM:

DALTONDALE SPECIAL AVA, EX-90 3E
5-06 2 328 21500 4.5 972 3.4 736
LIFE 1935 104430 4.6 4781 3.2 3315

LOT 73 Ayrshire

DOUBLE-A EJ FOXY

PUREBRED AYRSHIRE 09/02/19 FEMALE
840003134193260 P- +373

PASTURE BRED AFTER 4/1/21 TO
TERRACE BANK FREEDOM
PALMYRA BERKELY REAGAN-ET X
TERRACE BANK FIONA 2, VG-87 CAN
4-00 2 365 29648 3.8 1138 3.4 992

CLOVER-KNOLL ELEGANT JACKSON

100737660
PTA +3.10SCC -2.1PL -0.9DPR
PTA -200M -7F -9P 41R
PTA% +.01 -.01
PTAT -.40T 40R 8/21

DOUBLE-A SZ FOXY 2ND

70588244

HARESFOOT ELEGANT

6181396C
PTA +3.13SCC -3.5PL -3.3DPR
PTA -468M +2F -10P 73R
PTA% +.11 +.03
PTAT -1.20T 75R 8/21
D/AV 0M 0F 8.4T

CLOVER-KNOLL STAR JULIET

100627187 6-09 93 2E
DHI % FAT % PRT
2-04 2 305 18110 3.3 600 3.0 546
3-09 2 305 20100 3.3 668 3.1 619
5-00 2 305 18730 3.6 671 2.8 533
6-07 2 305 17310 3.8 655 2.9 506
359 19140 3.8 718 2.9 562
7-09 2 305 12690 3.8 480 2.9 366
337 13200 3.8 503 2.9 382
8-11 2 210 10480 3.6 382 2.6 275
LIFE 2117 107950 3.6 3860 3.0 3187

DOUBLE-A SONNY-Z 2ND

65974376

FAMILY-AF-AYR DENVER FOXY

100516779

MURRAY, DOUGLAS C.
3393 ST RT 17
TOULON IL 61483
309-286-5521

THIRD DAM:

FAMILY-AF-AYR JACK'S FREDA, VG-85
5-00 2 349 22890 4.5 1020 3.2 728

FOURTH DAM:

FAMILY-AF-AYR FESTIVAL FARRAH, VG-88
LIFE 2459 130290 3.3 4298 3.3 4328



WHISPERING PINES B SPECTACULAR, EX-94 3E
 NOM JR ALL-AMERICAN SR 2-YEAR-OLD, 2014
 MATERNAL SISTER TO GRANDDAM OF LOT 74

LOT 74 Ayrshire

WHISPERING PINES ALVIN SUSIE

48.34% AYRSHIRE 10/10/19
 FEMALE
 100769618

BRED 3/25/21 TO
 MAPLE-DELL O DIXON-ET 7AY109

P-

GUERNSEY SIRE

WHISPERING PINES B SASHA
 100748547

96.68%

SOLD IN 2019 OHIO FALL SALE

GUERNSEY SIRE

GUERNSEY DAM

PALMYRA TRI-STAR BURDETTE-ET

100419568
 PTA +2.94SCC +1.1PL -0.7DPR
 PTA +290M +6F +14P 99R
 PTA% -.03 +.02
 PTAT +1.00T 99R 8/21
 D/AV 19889M 3.9 785F 3.2 634P 8.6T

WHISPERING PINES A SONYA

100682719 93.37%
 2-00 83

SHOWALTER, ERICA
 8418 REITLER ROAD
 CAMBRIDGE OH 43725
 740-432-2281

LOT 75 Ayrshire

DOUBLE-A EJ DANIELLE

PUREBRED AYRSHIRE 12/09/19 FEMALE
840003134193261

P- +374

PASTURE BRED AFTER 4/1/21 TO
TERRACE BANK FREEDOM
PALMYRA BERKELY REAGAN-ET X
TERRACE BANK FIONA 2, VG-87 CAN
4-00 2 365 29648 3.8 1138 3.4 992

CLOVER-KNOLL ELEGANT JACKSON

100737660
PTA +3.10SCC -2.1PL -0.9DPR
PTA -200M -7F -9P 41R
PTA% +.01 -.01
PTAT -.40T 40R 8/21

DOUBLE-A FLOREZ DANI

70588274

HARESFOOT ELEGANT

6181396C
PTA +3.13SCC -3.5PL -3.3DPR
PTA -468M +2F -10P 73R
PTA% +.11 +.03
PTAT -1.20T 75R 8/21
D/AV 0M 0F 8.4T

CLOVER-KNOLL STAR JULIET

100627187 6-09 93 2E
DHI % FAT % PRT
2-04 2 305 18110 3.3 600 3.0 546
3-09 2 305 20100 3.3 668 3.1 619
5-00 2 305 18730 3.6 671 2.8 533
6-07 2 305 17310 3.8 655 2.9 506
359 19140 3.8 718 2.9 562
7-09 2 305 12690 3.8 480 2.9 366
337 13200 3.8 503 2.9 382
8-11 2 210 10480 3.6 382 2.6 275
LIFE 2117 107950 3.6 3860 3.0 3187

DOUBLE-A ELEGANT FLOREZ

70588223

DOUBLE-A SZ DANI 2ND

70588232

CLARK, ADDISON CORRINE OF
DOUBLE A FARM
3393 ST RT 17 TOULON IL 61483
309-286-5521

LOT 76 Ayrshire

DOUBLE-A EJ DANNI

PUREBRED AYRSHIRE 12/20/19 FEMALE
840003134193262

P- +395

PASTURE BRED AFTER 4/1/21 TO
TERRACE BANK FREEDOM
PALMYRA BERKELY REAGAN-ET X
TERRACE BANK FIONA 2, VG-87 CAN
4-00 2 365 29648 3.8 1138 3.4 992

CLOVER-KNOLL ELEGANT JACKSON

100737660
PTA +3.10SCC -2.1PL -0.9DPR
PTA -200M -7F -9P 41R
PTA% +.01 -.01
PTAT -.40T 40R 8/21

DOUBLE-A SZ DANI 2ND

70588232

HARESFOOT ELEGANT

6181396C
PTA +3.13SCC -3.5PL -3.3DPR
PTA -468M +2F -10P 73R
PTA% +.11 +.03
PTAT -1.20T 75R 8/21
D/AV 0M 0F 8.4T

CLOVER-KNOLL STAR JULIET

100627187 6-09 93 2E
DHI % FAT % PRT
2-04 2 305 18110 3.3 600 3.0 546
3-09 2 305 20100 3.3 668 3.1 619
5-00 2 305 18730 3.6 671 2.8 533
6-07 2 305 17310 3.8 655 2.9 506
359 19140 3.8 718 2.9 562
7-09 2 305 12690 3.8 480 2.9 366
337 13200 3.8 503 2.9 382
8-11 2 210 10480 3.6 382 2.6 275
LIFE 2117 107950 3.6 3860 3.0 3187

DOUBLE-A SONNY-Z 2ND

65974376

DOUBLE-A DIEGO DANI

65974441

CLARK, ADDISON CORRINE OF
DOUBLE A FARM
3393 ST RT 17 TOULON IL 61483
309-286-5521

LOT 77 Ayrshire

DOUBLE-A EJ BEST

50% AYRSHIRE 01/05/20 FEMALE
 840003134193263 P- 50%

PASTURE BRED AFTER 4/1/21 TO
 TERRACE BANK FREEDOM
 PALMYRA BERKELY REAGAN-ET X
 TERRACE BANK FIONA 2, VG-87 CAN
 4-00 2 365 29648 3.8 1138 3.4 992

CLOVER-KNOLL ELEGANT JACKSON

100737660
 PTA +3.10SCC -2.1PL -0.9DPR
 PTA -200M -7F -9P 41R
 PTA% +.01 -.01
 PTAT -.40T 40R 8/21

GRADE DAM

HARESFOOT ELEGANT

6181396C
 PTA +3.13SCC -3.5PL -3.3DPR
 PTA -468M +2F -10P 73R
 PTA% +.11 +.03
 PTAT -1.20T 75R 8/21
 D/AV 0M 0F 8.4T

CLOVER-KNOLL STAR JULIET

100627187 6-09 93 2E
 DHI % FAT % PRT
 2-04 2 305 18110 3.3 600 3.0 546
 3-09 2 305 20100 3.3 668 3.1 619
 5-00 2 305 18730 3.6 671 2.8 533
 6-07 2 305 17310 3.8 655 2.9 506
 359 19140 3.8 718 2.9 562
 7-09 2 305 12690 3.8 480 2.9 366
 337 13200 3.8 503 2.9 382
 8-11 2 210 10480 3.6 382 2.6 275
 LIFE 2117 107950 3.6 3860 3.0 3187

GRADE SIRE

GRADE DAM

MURRAY, DOUGLAS C.
 3393 ST RT 17
 TOULON IL 61483
 309-286-5521

LOT 78 Ayrshire

T-PIKEVIEW REAGAN ROCKETTE

97.76% AYRSHIRE 03/09/21 FEMALE
 100767483 P- 97.76%
 P- +418

PALMYRA BERKELY REAGAN-ET

840003123620602
 PTA +3.14SCC -2.4PL -2.2DPR
 PTA -27M +9F +2P 96R
 PTA% +.05 +.01
 PTAT +.60T 92R 8/21
 D/AV 20143M 4.1 816F 3.2 644P 8.5T

MILLER'S BUFORD FRISKY

840003143102863 95.53%
 2-02 82

PALMYRA BENDIG BERKELY-ET

69261805
 PTA +3.09SCC -2.2PL -0.5DPR
 PTA -392M -18F -13P 96R
 PTA% -.01
 PTAT +.30T 94R 8/21
 D/AV 19057M 3.9 748F 3.1 593P 8.5T

PALMYRA POKER LH ROSY-ET

66596106 4-01 92
 GOLD % FAT % PRT
 2-00 2 298 19900 4.5 896 3.3 654
 3-00 2 305 22420 4.5 1012 3.5 789
 365 26100 4.4 1161 3.5 910

MILLER'S ROCKSTAR BUFORD

840003013109955 93.61%
 PTA +2.82SCC +1.1PL -0.7DPR
 PTA +99M +6F +9P 46R
 PTA% +.01 +.03
 PTAT +.20T 45R 8/21

MILLER'S TITO FRISKY

840003143102831 97.45%
 3-09 87
 GOLD % FAT % PRT
 2-01 2 305 15580 4.6 716 3.7 583
 365 18060 4.8 861 3.8 691
 3-03 2 305 16160 4.8 783 3.7 600
 351 17190 4.9 834 3.7 640

WOTT, MICHELLE & MITTOWER,
 CATHERINE
 3065 CR 229 FREMONT OH 43420
 419-515-7999

LOT 79 Ayrshire

UD-R-D-LITE BEN TESSA

98.41% AYRSHIRE 03/25/21 FEMALE
100769261 98.41%
P- +422

ZIMMERMAN, TAMMY
8151 ORCHARDVIEW DRIVE
EAST CANTON OH 44730
330-488-2815

HAWKSFIELD BENEDICT P

100702561
PTA +0F +0P OR
PTA% +.09 -.01
PTAT +.20T 27R 8/21
D/AV OM OF 8.7T

JACKSON-HILL LEO TEX

840003123695423 96.83%
3-02 86

THIRD DAM:

JACKSON-HILL PETE FLOWER, GP-81
3-06 2 347 25720 3.4 876 3.0 770

CR-FARM POKER'S NED

100638402

HAWKSFIELD SONG BRONARA-ET

100538832 5-07 91 2E
DHI % FAT % PRT
2-02 2 305 11001 4.7 518 3.3 361
364 12873 4.7 606 3.3 429
3-02 305 13106 4.5 592 3.4 447
364 16031 4.4 700 3.4 546
4-02 2 305 16220 3.3 533 3.1 496
5-04 2 305 16590 4.1 681 3.4 562

LESSARD LEO-ET

106744375C 93.66%
PTA +2.79SCC +2.0PL +1.6DPR
PTA -338M +19F -8P 81R
PTA% +.17 +.01
PTAT 59R 8/21

JACKSON-HILL BRONCO TRUDY

70007992 2-06 84
DHI % FAT % PRT
1-11 2 305 16690 3.4 563 2.9 486

LOT 80 Ayrshire

EMERALD-FARMS CHEROKEE MIST

POLLED

PUREBRED AYRSHIRE 04/24/21 FEMALE
100769551 P- +385

JODREY, COREY & CODY
22050 SR 136
WINCHESTER OH 45697
937-695-0697

EMERALD-FARMS BERKELY CHEROKEE

100710388
PTA +2.99SCC -0.7PL -0.5DPR
PTA -334M -16F -10P 55R
PTA% -.01
PTAT -.30T 54R 8/21
D/AV OM OF 8.2T

EMERALD-FARMS CLOVIS MISTY

100719659 3-06 85
GOLD % FAT % PRT
1-11 2 300 10730 3.5 374 3.3 349
4-02 2 305 15170 3.4 517 3.3 508
333 16040 3.4 549 3.3 536

THIRD DAM:

KLER-VU RAVEN MOO YEAR, EX-90

FOURTH DAM:

PINEVILLE-FARM PARDNER LEXUS, EX-92
5-02 2 365 44520 4.1 1840 2.9 1280
LIFE 1573 142650 4.4 6207 3.1 4378

PALMYRA BENDIG BERKELY-ET

69261805
PTA +3.09SCC -2.2PL -0.5DPR
PTA -392M -18F -13P 96R
PTA% -.01
PTAT +.30T 94R 8/21
D/AV 19057M 3.9 748F 3.1 593P 8.5T

EMERALD-FARMS LOADED CHEETAH

100551482 5-08 90
GOLD % FAT % PRT
1-11 2 305 12210 3.6 442 3.1 378
365 14910 3.7 552 3.2 470
3-05 2 305 22060 4.5 986 3.1 692
365 25190 4.4 1104 3.2 803
4-11 2 305 21660 3.9 846 3.1 681
6-05 2 305 17960 4.0 727 3.0 547
365 19720 4.0 795 3.1 605

EMERALD-FARMS BURDETTE CLOVIS

100710913
PTAT 52R 8/21
D/AV OM OF 8.4T

EMERALD-FARMS SWAYNE MISTY

100690198 3-01 83
GOLD % FAT % PRT
2-10 2 282 13710 3.8 526 3.1 427
3-09 2 304 14730 4.0 585 3.0 442
4-09 2 305 10880 2.8 301 3.1 332
307 10910 2.8 302 3.1 333



EMERALD-FARMS STAR CLOVER, EX-92 3E
 7-03 365D 29,560M 4.2% 1229F 3.2% 934P
 GRANDDAM OF LOT 81

LOT 81 Ayrshire

EMERALD-FARMS ROUSH CONNER MALE

PUREBRED AYRSHIRE 05/09/20 MALE
 100769560

P6 +448

PALMYRA BENDIG ROUSH-ET

71350693
 PTA +3.15SCC -1.1PL -2.7DPR
 PTA +145M +12F +2P 90R
 PTA% +.03 -.01
 PTAT +.70T 86R 8/21
 D/AV 19347M 4.0 778F 3.1 609P 8.5T

EMERALD-FARMS BURDETTE CLOVER

100655056 5-04 90
 GOLD % FAT % PRT
 1-11 2 305 13860 3.9 542 3.1 436
 365 16490 3.9 639 3.2 530
 3-02 2 305 18320 3.8 704 3.2 588
 313 18690 3.8 719 3.2 601
 4-02 2 305 16080 4.0 636 3.3 529
 352 17560 3.9 689 3.3 578
 5-03 2 305 19670 3.7 734 3.1 614
 365 22080 3.7 817 3.1 690

PREVIOUSLY RANKED ON THE ELITE CPI LIST

THIRD DAM: LEMOLA GALLAGER CLOVER, VG-86

LIFE 2421 121510 3.8 4659 3.4 4080

FOURTH DAM: LEMOLA CARL CARLY, EX-92 6E

LIFE 3138 135370 4.6 6188 3.4 4610

PALMYRA JERRY BENDIG-ET

100323168
 PTA +2.82SCC -1.5PL -2.7DPR
 PTA +650M +23F +16P 96R
 PTA% -.01 -.02
 PTAT +.10T 95R 8/21
 D/AV 19170M 3.9 742F 3.2 606P 8.5T

PALMYRA POKER LH ROSY-ET

66596106 4-01 92
 GOLD % FAT % PRT
 2-00 2 298 19900 4.5 896 3.3 654
 3-00 2 305 22420 4.5 1012 3.5 789
 365 26100 4.4 1161 3.5 910

PALMYRA TRI-STAR BURDETTE-ET

100419568
 PTA +2.94SCC +1.1PL -0.7DPR
 PTA +290M +6F +14P 99R
 PTA% -.03 +.02
 PTAT +1.00T 99R 8/21
 D/AV 19889M 3.9 785F 3.2 634P 8.6T

EMERALD-FARMS STAR CLOVER

100339563 11-05 92 3E
 GOLD % FAT % PRT
 2-01 2 305 20800 4.5 946 3.3 680
 327 22650 4.5 1025 3.3 750
 3-02 2 305 21750 4.2 924 3.3 724
 365 24790 4.2 1051 3.4 848
 4-08 2 305 19200 4.3 822 3.5 674
 365 21750 4.3 926 3.6 773
 5-10 2 305 19770 3.8 752 3.5 686
 365 22060 3.8 829 3.5 766
 7-03 2 305 25420 4.1 1048 3.1 789
 365 29560 4.2 1229 3.2 934
 LIFE 3448 216380 4.1 8839 3.4 7292

JODREY, KASSADY, TAYLOR,
 CODY, & COREY
 22050 SR 136
 WINCHESTER OH 45697
 937-695-0697

AYRSHIRE SEMEN SELLING

<u>UNITS</u>	<u>BULL</u>	<u>REGISTRATION</u>	<u>STUD CODE</u>
<u>LOT 82A</u>			
2	PALMYRA BERKELY REAGAN-ET	840003123620602	7AY111
1	DES CHAMOIS POKER	8401621	200AY580
<u>LOT 82B</u>			
2	DE LA PLAINE PRIME	106061020	200AY716
<u>LOT 82C</u>			
5	BEAR-AYR DISTINCT KINGSIRE (SEXED)	840003132388711	14AY120
<u>LOT 82D</u>			
5	BEAR-AYR DISTINCT KINGSIRE	840003132388711	14AY120

MORNING STAR FARM
6007 SECTION LINE RD 21
NEW LONDON, OH 44851
MIKE 440-315-5357

THE SEMEN WILL BE AT THE SALE

Sale Consignor Index

Alden, Robin	7,8,32,38	Plainfield Farm LLC	2,2½,10,31
Berg Farms LTD	50,54	Renner, Ted	33
Berg, Aaron	9	Richard, James	27,60
Berg, Collin	24	Rupp-Vue Farm LLC	28,37
Brookston Genetics	12-23	Schlabach, Robert	58
Campbell, Rodney & Cindy	4	Scotts Pride Holsteins	62
Clark, Addison Corrine	68,75,76	Shearer, Dan	63,67
Dinderman & Oellerich	69-72	Showalter, Erica	74
Gilbert, Jacoby	47	Specht, Allison	41
Harpster Interprises LTD	57,59	Specht, Annie & Adam	48
Hartman, Wayne	49,55,61	Specht, Wayne & Steven	56
Hershberger, Lamar	36,46	Springhill	5,6,25,39,51
Jaloda Farms	26,34,35,40	Swan, Leighanne	29
Jordrey, Corey & Cody	80	Topp, Keaton & Kinley	30
Jordrey, Kassady, Taylor, Cody & Corey	81	Topp, Marissa & Logan	11
Kadapop Genetics	64-66	Topp, Tyler	3
Knoll & Kerr	45	Whiteleather, Adam	1
Lund, William	43,44	Wolboldt, Dean	42,53
Morning Star Farm	82	Wott & Mittower	78
Murray, Douglas	73,77	Zimmerman, Tammy	79
Norwesco Holsteins, Inc.	52		



Please Bring This Catalog to the Sale!



Catalogs by:

Daniel Brandt 
PEDIGREES & MARKETING

167 Valley Lane, Annville, PA 17003

Ph: 717-821-1238 • E-mail: brandtfive@comcast.net