

The New York Holstein Fall Breeder's Sale



Friday, October 29, 2021 • 12:00 Noon EDT

This is an online sale broadcast live via cowbuyer.com.

The New York Holstein Fall Breeder's Sale

Friday, October 29, 2021 @ 12:00 Noon EDT

**This is an online sale broadcast live via cowbuyer.com*

Sale Staff

Dave Rama..... 607-435-0792
Chelsea Hanselman....607-437-5866
Tom Harkenrider.....607-279-3160
David King..... 315-212-0032
Adam Liddle..... 518-361-9946
Jason Pullis.....315-794-6737
Kevin Ziemba..... 315-730-6673



*View/bid online in Real Time
at www.cowbuyer.com*

**Bidders must pre-register & be pre-approved.*

**Contact Aaron Tompkins if you need
assistance at 336-363-4639*

Terms of sale: We are not a bank & we do not finance cattle! This is a virtual online sale. Buyers will be invoiced immediately by email with overnight payments expected by money wires or good check sent by priority mail! No movement of cattle until settled for in full. Buyers are guaranteed an acceptable animal at time of pick up. The Sale management will assist in making trucking arrangements if buyer desires.

Sale Managed By:



**New York Holstein
Association, Inc.**
PO Box 10
Dryden, NY 13053
Ph: 607-437-5866
www.nyholsteins.com
Chelsea Hanselman
Executive Manager
chanselman@nyholsteins.com

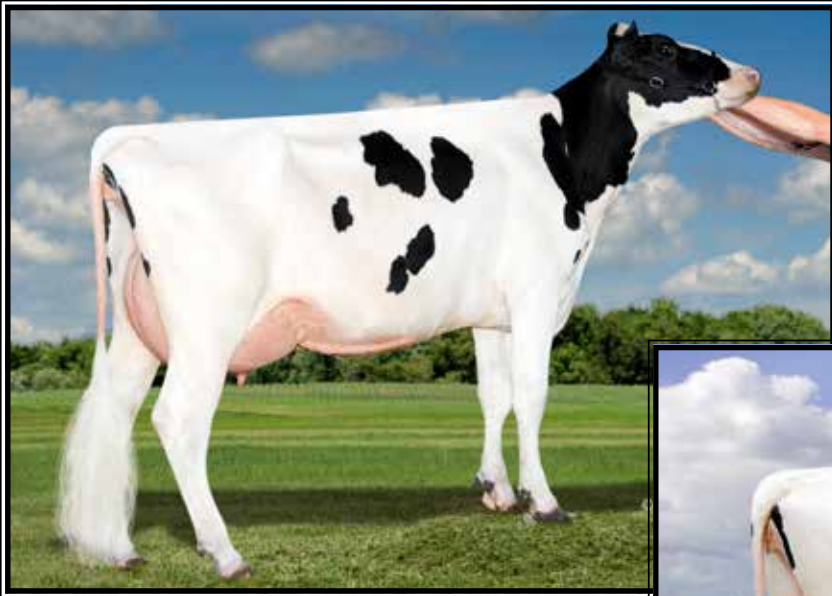

Clear-Echo Jedi 3870-ET
UG-88 VE+VE
 (4th Dam of Lot 1)



Clear-Echo Thnmaker 4348-ET
UG-86 UU+UU
 1-11 343 25840 4.3 1106 3.6 942
 (3rd Dam of Lot 1)

LOT 1 IVF Session

**Buyer is purchasing rights to control the next IVF session(s). Buyer is guaranteed IVF sessions until a minimum of 8 #1 or #2 IVF embryos are produced. Embryo grades are determined at the time of transfer if fresh embryos or at time of freezing if freezing is requested by buyer. Buyer keeps all resulting embryos from these controlled IVF sessions. Buyer is responsible for all costs of the aspiration and mating sire decisions.*

Dam of IVF Session:

Clear-Echo Top Dog 5358-ET

3127011549 99%RHA-I
 Born 4/13/21 8/21 PTA +3008GTPI
 +653M +.29% +108F +.07% +39P
 +1013NMS +5.9PL +.7DPR 2.72SCS
 +1.47T +2.13UDC +.63FLC
 +249FE +1.1FI 2.2%SCE +1029CMS

Clear Echo Farms LLC
 c/o Kevin Peck
 800 Route 32N
 Schuylerville, NY 12871
 518-669-4468

Bomaz Top Dog-ET

3206093970 8/21 PTA +2938GTPI
 +741M +.29% +113F +.07% +43P
 +936NMS +4.9PL +.0DPR 2.64SCS
 +.84T +1.33UDC +.38FLC 79%R
 Rome X Outsiders

Clear-Echo Legacy 4787-ET

3200275127 8/21 PTA +2825GTPI
 +1235M +76F +39P +838NMS +5.7PL
 +1.1DPR +1.39T +1.82UDC +.20FLC
 Sire: Pine-Tree CW Legacy-ET

3rd Dam: (Pictured above)
Clear-Echo Thnmaker 4348-ET
VG-86 VV+VV
 1-11 343 25840 4.3 1106 3.6 942

4th Dam: (Pictured above)
Clear-Echo Jedi 3870-ET
VG-88 VE+VE

5th Dam:
Miss 1912 Kingboy 8017-ET
GP-80 ++GF+

6th Dam:
De-Su 1912-ET
VG-87 VVV+E DOM
 2-00 365 30880 4.6 1412 3.5 1074
 5-03 320 37200 4.3 1606 3.2 1190

***Topped World Classic Sale at \$74,000**

7th Dam:
Clear-Echo M-O-M 2150-ET
VG-87 VV++E DOM
 2-02 305 31370 3.7 1150 3.4 1056
***Sold for \$90,000**

8th Dam:
Clear-Echo 822 Ramo 1200-ET
EX-94,2E EEEEE DOM
 4-04 365 39572 4.5 1782 3.2 1266
 7-00 305 36120 3.8 1359 3.4 1214
 Lifetime 163600 4.1 6752 3.3 5340

Full sister to Ramo 1200:
Clear-Echo 822 Ramo 1199-ET
VG-86 +VGEV DOM
 2-00 365 32190 3.4 1103 3.3 1064
***Dam of 7H10721 Bookem**

9th Dam:
Clear-Echo Hershl D-Rac 822
VG-87 VVVVV DOM
 4-05 365 40830 3.1 1273 2.6 1081
 Lifetime 152450 3.1 4692 3.0 4630

10th Dam:
Clear-Echo Decisn L-Rac 505
VG-86, VG-MS GMD-DOM
 5-01 365 39390 3.9 1528 2.9 1158
 Lifetime 150760 4.2 6372 3.2 4823



AOT Positive Hallmark-ET
VG-85 UU++U
 (2nd Dam of Lot 2 & Dam of Lot 7)



LOT 2 IVF Session

**Buyer is purchasing rights to control the next IVF session(s). Buyer is guaranteed IVF sessions until a minimum of 8 #1 or #2 IVF embryos are produced. Embryo grades are determined at the time of transfer if fresh embryos or at time of freezing if freezing is requested by buyer. Buyer keeps all resulting embryos from these controlled IVF sessions. Buyer is responsible for all costs of the aspiration and mating sire decisions.*

Dam of IVF Session:

AOT Gameday Homage-ET

3214488736 99%RHA-I
 Born 4/13/21 8/21 PTA +3007GTPI
 +1554M +.17% +110F +.02% +55P
 +1007NMS\$ +5.6PL -1.4DPR 2.85SCS
 +2.17T +2.24UDC +.29FLC
 +273FE -.8FI 2.3%SCE +1014CMS
 A2/A2

*Full sister sells as Lot 7

AOT Genetics

28 Coons Rd
 Valley Falls, NY 12185
 Tom Kugler 518-366-3901
 David King 315-212-9736

RMD-Dotterer SSI Gameday-ET

3205704153 8/21 PTA +2999GTPI
 +1090M +.22% +107F +.05% +48P
 +1042NMS\$ +6.3PL +.2DPR 2.68SCS
 +1.40T +1.63UDC +.45FLC 78%R
 Big Al X GP-82 Blowtorch

AOT Positive Hallmark-ET

2-07 VG-85 VV+++V 3202768337
 8/21 PTA +2829GTPI +1380M +97F
 +48P +771NMS\$ +3.7PL 2.84SCS
 +2.59T +2.48UDC +.51FLC
 2-02 199 19010 4.6 866 3.4 638
 Sire: Progenesis Positive
 *20 offspring over +2900G up to +3013G

3rd Dam: (Pictured w/ Lot 7)

Cookiecutter Dta Habitan-ET
EX-90 EVVVE DOM
 2-04 365 36280 4.7 1706 3.3 1214

4th Dam:

Cookiecutter Day Haley-ET
VG-88 VEVEE DOM
 2-00 365 35140 3.9 1379 3.4 1192
 3-03 365 31900 4.4 1401 3.4 1091

5th Dam:

Cookiecutter Mom Halo-ET
2-09 VG-88 VV+VE DOM
 2-00 365 35280 5.2 1819 3.7 1304
 *Global Impact Cow of the Year 2019!

6th Dam:

Cookiecutter Gld Holler-ET
VG-88 VVV+E DOM
 2-03 365 40730 3.5 1410 3.1 1249

*Nom. Int'l Cow of the Year 2016

7th Dam: Ms Kings-Rnsm Champ Haley-ET
EX-90 EEVEE GMD-DOM
 3-11 365 43690 3.7 1625 3.1 1357

8th Dam: Regancrest-JDV Hanna-ET
EX-90 EEVVE
 4-07 365 45110 4.3 1922 3.2 1449

9th Dam: Long-Haven Rudolph Dee-ET
EX-90,2E EVVEE GMD-DOM
 2-11 365 32720 4.8 1565 3.8 1252
 Lifetime 166900 4.3 7099 3.5 5884

10th Dam: Regancrest Elton Disrael-ET
VG-88 EX-MS DOM
 2-04 365 33617 4.5 1499 3.5 1169

Full brother: 7HO5157 Durham
11th Dam: Snow-N Denises Dellia
EX-95,2E EEEEE GMD-DOM
 6-00 365 35230 4.0 1425 3.0 1049
 Lifetime 180240 3.9 7108 3.2 5723
 *Dam of sires 'Durham' & 'Dundee'

12th Dam: Snow-N Dorys Denise
EX-90,2E EX-MS GMD-DOM
 5-09 365 33350 3.8 1256 3.1 1038
 Lifetime 114010 3.6 4153 3.2 3649



Pine-Tree Ramos Alexia-ET EX-93,3E EEVEE

Lifetime 170890 4.5 7742 3.5 5959
(7th Dam of Lot 3 & 6th Dam of Lot 14)

**LOT 3
IVF Session**

**Buyer is purchasing rights to control the next IVF session(s). Buyer is guaranteed IVF sessions until a minimum of 8 #1 or #2 IVF embryos are produced. Embryo grades are determined at the time of transfer if fresh embryos or at time of freezing if freezing is requested by buyer. Buyer keeps all resulting embryos from these controlled IVF sessions. Buyer is responsible for all costs of the aspiration and mating sire decisions.*

Dam of IVF Session:

Cherry-Lily Zaz Daze-ET

3228724247 99%RHA-I
Born 2/2/21 8/21 PTA +2908GTPI
+621M +.30% +111F +.07% +40P
+1032NMS\$ +6.1PL +.0DPR 2.56SCS
+.48T +1.41UDC -.50FLC
+261FE +.1FI 1.9%SCE +1053CMS\$

Donor Dam: 9/23 aspiration w/
18 oocytes & 9 embryos

Hembury Farms & Marshman Farms

3119 Muncy Exchange Rd
Muncy, PA 17756
Ron Hembury 570-220-7413
John Marshman 607-843-5881

Peak AltaZazzle-ET

3200824445 8/21 PTA +2971GTPI
+965M +.24% +106F +.08% +53P
+1026NMS\$ +5.5PL -.1DPR 2.77SCS
+1.22T +1.44UDC +.03FLC 80%R
Marius X AltaTopshot

Majr 7437 Dynasty 528-ET

2-03 GP-84 ++VGV 3204924042
8/21 PTA +2701GTPI +649M +85F
+41P +888NMS\$ +5.1PL +.11T +.72UD
1-11 113 10396 4.2 433 3.1 318 RIP
Sire: Mr Rubicon Dynasty-ET

3rd Dam:

Pine-Tree 6707 Heli 7437-ET

4th Dam:

Pine-Tree 5965 Josu 6707-ET GP-80
2-11 365 39940 4.3 1732 3.3 1332
4-01 365 41880 4.3 1818 3.2 1331
Lifetime 124630 4.3 5351 3.3 4067

5th Dam: Pine-Tree 5076 Numi 5965-ET

6th Dam: Pine-Tree 4075 Osty 5076-ET
VG-87 VVVVV
5-01 358 44150 3.8 1692 3.0 1324
7-02 291 38380 3.9 1493 2.9 1115
Lifetime 207410 3.8 7784 3.1 6349

7th Dam: (Pictured above)

Pine-Tree Ramos Alexia-ET
EX-93,3E EEVEE
4-02 324 29200 4.5 1317 3.5 1024
Lifetime 170890 4.5 7742 3.5 5959

8th Dam: Mtn-View-S Boliv Alexia-ET

EX-91,2E EEEEE DOM
5-05 324 35744 3.6 1304 2.9 1030
Lifetime 168660 3.9 6608 3.2 3479

9th Dam: Jafral Zack Abby-ET
VG-88 VEEVV GMD-DOM
2-04 365 38110 4.2 1597 3.5 1341

10th Dam: Jafral Prelude Prissy
VG-86 VV+VV GMD-DOM
1-11 365 36629 3.7 1365 3.7 1355

11th Dam: Jafral Wister Raven-ET
VG-88 VEEVV GMD-DOM
3-09 365 40663 4.1 1682 3.6 1452

12th Dam: Briarpatch-R Raven-ET
VG-87 VE+E GMD-DOM
5-00 365 40860 3.9 1609 3.6 1470

13th Dam: Rilara Mars Las Ravena
EX-91 EVEE GMD-DOM
4-03 305 29030 4.6 1330

14th Dam: Rilara Haven Charming Las-TW
VG-87 VEVV GMD-DOM
6-10 365 30490 3.4 1029 3.1 935
Lifetime 164400 3.4 5651 3.1 2187

15th Dam: Rag Apple Locust-Grove Charm
VG-86 +EVV GMD-DOM



Pen-Col Silver Mist-ET EX-90 EE+VE
(4th Dam of Lot 4)

LOT 4 IVF Session

**Buyer is purchasing rights to control the next IVF session(s). Buyer is guaranteed IVF sessions until a minimum of 8 #1 or #2 IVF embryos are produced. Embryo grades are determined at the time of transfer if fresh embryos or at time of freezing if freezing is requested by buyer. Buyer keeps all resulting embryos from these controlled IVF sessions. Buyer is responsible for all costs of the aspiration and mating sire decisions.*

Dam of IVF Session:

AOT Top Dog Mae-ET

3214488469 99%RHA-I
Born 2/5/21 8/21 PTA +2978GTPI
+655M +.31% +127F +.09% +56P
+968NMS +3.6PL -1.9DPR 2.73SCS
+1.29T +1.15UDC +.62FLC
+289FE -1.3FI 2.2%SCE +997CMS
A1/A2 BB

Donor Dam: 9/23 aspiration w/
22 oocytes & 9 embryos

Hembury Farms, LLC

3119 Muncy Exchange Rd
Muncy, PA 17756
Ron Hembury 570-220-7413

Bomaz Top Dog-ET

3206093970 8/21 PTA +2938GTPI
+741M +.29% +113F +.07% +43P
+936NMS +4.9PL +.0DPR 2.64SCS
+.84T +1.33UDC +.38FLC 79%R
Rome X Outsiders

AOT Bundle Mahlia-ET

3205235649 8/21 PTA +2860GTPI
+524M +.28% +99F +41P +854NMS
+4.1PL +1.33T +1.67UDC +1.33FLC
Sire: Denovo 9367 Bundle-ET

3rd Dam:

AOT Pinnacle Mindy-ET
2-02 270 22600 4.5 1024 3.6 824

4th Dam: (Pictured above)
Pen-Col Silver Mist-ET
EX-90 EE+VE

5th Dam: Pen-Col SS Mindy-ET
VG-86 VV+VV DOM
2-08 115 9870 4.0 390 3.0 300 inc.

6th Dam: Pen-Col Bookem Mia-ET
EX-90,2E VVVEE
3-05 365 36000 2.7 962 3.4 1230
Lifetime 162250 3.3 5350 3.4 5578

7th Dam: Ms Gold-N-Oaks Maybaline-ET
VG-88 EVVVV DOM
2-08 305 28860 3.7 1072 3.4 989

8th Dam Gold-N-Oaks S Marbella-ET
2-08 VG-89 EVEVE GMD-DOM
2-00 365 31580 4.2 1321 3.2 1008

9th Dam: Gold-N-Oaks Morty Malibu-ET
EX-94,2E EEEVE
1-11 365 31260 4.5 1420 3.2 989
Lifetime 113940 4.2 4731 3.1 3515

10th Dam: Gold-N-Oaks Marshl Cinda-ET
VG-87 EEV+V
3-06 365 41950 4.1 1720 3.3 1383
Lifetime 160480 4.3 6913 3.5 5587

11th Dam: Gold-N-Oaks Bosco Cinnamon
EX-92,2E EEEEE GMD-DOM
5-03 350 41550 4.8 1993 3.0 1243
Lifetime 116800 4.2 4921 3.2 3753

12th Dam: Gold-N-Oaks Duster Cindy
VG-88 EEEVV GMD-DOM
3-03 365 41700 4.3 1774 3.1 1299
Lifetime 112960 4.1 4642 3. 3754

13th Dam: Gold-N-Oaks Melwood Cinder
VG-89 EEEVV GMD
3-02 365 37090 3.4 1243 3.0 1131

14th Dam: Gold-N-Oaks Cinder Cinnamon
VG-85 +VV+V
2-02 340 24230 3.9 939 3.1 753

15th Dam: Gold-N-Oaks Command Brandy
VG-86 VVV+V
4-07 301 21620 4.6 999 3.2 686



Cherry-Lily Marius Libby-ET VG-85 +UGGV

2-02 265 22168 4.8 1070 3.4 747 RIP

(2nd Dam of Lot 5)

**LOT 5
IVF Session**

**Buyer is purchasing rights to control the next IVF session(s). Buyer is guaranteed IVF sessions until a minimum of 8 #1 or #2 IVF embryos are produced. Embryo grades are determined at the time of transfer if fresh embryos or at time of freezing if freezing is requested by buyer. Buyer keeps all resulting embryos from these controlled IVF sessions. Buyer is responsible for all costs of the aspiration and mating sire decisions.*

Dam of IVF Session:

Cherry-Lily Legacy 7491-ET

3210234236 99%RHA-I
Born 7/10/20 8/21 PTA +2942GTPI
+1556M +.06% +78F +.04% +61P
+988NMS\$ +6.6PL -.1DPR 2.72SCS
+1.28T +1.75UDC +.34FLC
+246FE +.8FI 2.1%SCE +1002CMS\$

Donor Dam: 10/7 aspiration w/
35 oocytes after 6-#1 embryos from
conventional flush on 9/23.

Hembury Farms & Marshman Farms

3119 Muncy Exchange Rd
Muncy, PA 17756

Ron Hembury 570-220-7413
John Marshman 607-843-5881

Pine-Tree CW Legacy-ET

3142332722 8/21 PTA +2801GTPI
+584M +.16% +69F +.05% +32P
+910NMS\$ +8.4PL +1.2DPR 2.59SCS
+.53T +1.41UDC -.01FLC 88%R
Frazzled X VG-86 Yoder

Cherry-Lily Marius Libby-ET

2-11 VG-85 +VGGV 3200787398
8/21 PTA +2822GTPI +852M +79F
+49P +743NMS\$ +3.3PL 2.84SCS
+1.88T +2.28UDC +.68FLC
2-02 265 22168 4.8 1070 3.4 747 RIP
Sire: Progenesis Marius
(Pictured above)

3rd Dam:

**Ms Cherry-Lily Mod Link-ET
VG-86 VV+V**
2-04 365 33234 4.3 1414 3.3 1089
3-08 287 28290 4.6 1292 3.4 969

4th Dam:

**Ms TCF Cherryacre Landry-ET
VG-87 VVV+V**
1-11 345 30820 4.5 1394 3.3 1021
3-01 350 35630 4.5 1587 3.4 1219

**5th Dam: Tiger-Lily Uno Leah-ET
VG-87 +V+VV**

3-02 341 31990 4.5 1425 3.4 1072

**6th Dam: Tiger-Lily Planet Limbo
VG-85 +VG+V DOM**

4-02 365 35750 3.7 1338 3.3 1193

**7th Dam: Tiger-Lily Bret Lonnie
GP-82, VG-MS**

3-03 338 29440 4.2 1246 3.3 979

8th Dam:

Tiger-Lily Magna Lucy-ET GP-82

2-02 365 30070 3.7 1123 3.3 995

**9th Dam: B-Y-U Addison Leora-ET
VG-86 VE+GV GMD-DOM**

3-11 365 37550 3.9 1458 3.4 1291

Lifetime 130140 3.7 4781 34 4403

**10th Dam: Glen-Toctin Win Loretta-ET
VG-85 +E+GV GMD-DOM**

2-01 305 29380 3.4 1002 3.2 946

**11th Dam: Unicorn Celcius Lei-ET
VG-86 VVEVV GMD-DOM**

2-00 365 27840 4.5 1240 3.6 1001

**12th Dam: Unicorn Blackstar Lilly
VG-87 EEV+V GMD-DOM**

2-00 305 24910 4.0 1001 3.3 819

**13th Dam: Catocin Melwood Loni-ET
VG-87 EEEGV GMD-DOM**

2-00 365 26760 4.3 1162 3.5 945

**14th Dam: Unicorn Lucky Lynn-ET
VG-85 +VE+ GMD-DOM**

5-06 365 37580 3.5 1320 3.2 1190

**15th Dam: Unicorn Chairman Lynn
EX-90 EEEV GMD-DOM**

7-02 365 36990 3.8 1416 3.2 1187

Lifetime 135090 4.2 5664 3.4 4558



Pen-Col Modesty Jewel-ET VG-86 UUGUU

2-08 363 23751 4.2 1001 3.4 805
(3rd Dam of Lots 6 & 15)

**LOT 6
IVF Session**

**Buyer is purchasing rights to control the next IVF session(s). Buyer is guaranteed IVF sessions until a minimum of 8 #1 or #2 IVF embryos are produced. Embryo grades are determined at the time of transfer if fresh embryos or at time of freezing if freezing is requested by buyer. Buyer keeps all resulting embryos from these controlled IVF sessions. Buyer is responsible for all costs of the aspiration and mating sire decisions.*

Dam of IVF Session:

Pen-Col Zaz 898-ET

3217140960 99%RHA-I
Born 12/24/20 8/21 PTA +2898GTPI
+787M +.19% +86F +.07% +45P
+945NMS +6.1PL -.3DPR 2.77SCS
+1.64T +1.87UDC +.26FLC
+230FE +.0FI 2.2%SCE +961CMS

Donor Dam:

IVF 4x w/ average 6 transferable embryos/session

Jeff Pirrung and Kevin & Barb Ziembra

6162 Dunbarton Rd
Durhamville, NY 13054
315-730-0201

Peak AltaZazzle-ET

3200824445 8/21 PTA +2971GTPI
+965M +.24% +106F +.08% +53P
+1026NMS +5.5PL -.1DPR 2.77SCS
+1.22T +1.44UDC +.03FLC 80%R
Marius X AltaTopshot

Pen-Col Legacy Ruby-ET

3208410576 8/21 PTA +2698GTPI
+120M +.20% +61F +23P +843NMS
+7.3PL +.7DPR +.49T +1.50UDC
Sire: Pine-Tree CW Legacy-ET

**3rd Dam: (Pictured above)
Pen-Col Modesty Jewel-ET
VG-86 VVGUV**

2-08 363 23751 4.2 1001 3.4 805

**4th Dam: Pen-Col Delta Juno-ET
VG-87 VE+VV**

2-08 305 35210 3.7 1299 3.1 1094

**5th Dam: Pen-Col SS June-ET
EX-90 EEVEV**

3-04 365 27069 4.7 1262 3.4 908

**6th Dam: Vision-Gen Obsrv Julie-ET
VG-86 VVVVV**

4-08 306 25110 4.1 1025 3.2 791

**7th Dam:
Charlesdale Gwyn Jetta-ET
EX-91 EEVEV**

4-01 365 28390 3.8 1065 3.3 940
Lifetime 136940 4.0 5538 3.4 4716

**8th Dam:
Ked Allen Juliani
EX-91,2E EEEVV**

3-10 365 44540 3.3 1492 3.1 1393
Lifetime 120930 3.2 3965 3.4 4063

*Mat. sister to 29HO11614 Jeeves

**9th Dam:
Ked Duster Julienna-ET
EX-94,3E GMD-DOM**

7-01 365 44030 3.8 1642 2.9 1320
Lifetime 249970 3.6 9088 3.2 7930

**Full sister:
Ked Duster Juliemma-ET EX-92,2E**

10th Dam: Ked Mark Justine
VG-88 VEE+ GMD-DOM

6-10 365 40980 4.0 1634 3.0 1242
Lifetime 323064 4.1 11331 3.2 10196

*Dam of Ked Juror

**11th Dam: Ked Sexation Jasmine
VG-86 VG-MS**

1-11 365 27820 3.7 1019 2.8 753
Lifetime 119380 3.7 4361 2.9 3429

12th Dam thru 17th Dam all VG or EX



Cookiecutter Dta Habitan-ET EX-90 EVVVE DOM

2-04 365 36280 4.7 1706 3.3 1214
(2nd Dam of Lot 7 & 3rd Dam of Lot 2)

LOT 7 #25468

AOT Gameday Hilton-ET

3214488713 99%RHA-I
Born 4/7/21 8/21 PTA +2961GTPI
+1492M +.17% +108F +.03% +43P
+906NMS +4.4PL -2.2DPR 2.73SCS
+2.52T +2.18UDC +.59FLC
+262FE -1.6FI 2.6%SCE +913CMS

**IVF session sells from full sister as Lot 2*

AOT Genetics

28 Coons Rd
Valley Falls, NY 12185
Tom Kugler 518-366-3901
David King 315-212-9736

RMD-Dotterer SSI Gameday-ET

3205704153 8/21 PTA +2999GTPI
+1090M +.22% +107F +.05% +48P
+1042NMS +6.3PL +.2DPR 2.68SCS
+1.40T +1.63UDC +.45FLC 78%R
Big Al X GP-82 Blowtorch

AOT Positive Hallmark-ET

2-07 VG-85 VV++V 3202768337
8/21 PTA +2829GTPI +1380M +97F
+48P +771NMS +3.7PL 2.84SCS
+2.59T +2.48UDC +.51FLC
2-02 199 19010 4.6 866 3.4 638
Sire: Progenesis Positive
(Pictured w/ Lot 2)
***20 offspring over +2900G up to +3013G**

2nd Dam: (Pictured above)
Cookiecutter Dta Habitan-ET
EX-90 EVVVE DOM
2-04 365 36280 4.7 1706 3.3 1214

3rd Dam:
Cookiecutter Day Haley-ET
VG-88 VEVVE DOM
2-00 365 35140 3.9 1379 3.4 1192
3-03 365 31900 4.4 1401 3.4 1091

4th Dam:
Cookiecutter Mom Halo-ET
2-09 VG-88 VV+VE DOM
2-00 365 35280 5.2 1819 3.7 1304
**Global Impact Cow of the Year 2019!*

5th Dam:
Cookiecutter Gld Holler-ET
VG-88 VVV+E DOM
2-03 365 40730 3.5 1410 3.1 1249
**Nom. Int'l Cow of the Year 2016*

6th Dam: Ms Kings-Rnsm Champ Haley-ET
EX-90 EEVVE GMD-DOM
3-11 365 43690 3.7 1625 3.1 1357

7th Dam: Regancrest-JDV Hanna-ET
EX-90 EEVVE
4-07 365 45110 4.3 1922 3.2 1449

8th Dam: Long-Haven Rudolph Dee-ET
EX-90,2E EVVVE GMD-DOM
2-11 365 32720 4.8 1565 3.8 1252
Lifetime 166900 4.3 7099 3.5 5884

9th Dam: Regancrest Elton Disrael-ET
VG-88 EX-MS DOM
2-04 365 33617 4.5 1499 3.5 1169

Full brother: 7HO5157 Durham
10th Dam: Snow-N Denises Dellia
EX-95,2E EEEEE GMD-DOM
6-00 365 35230 4.0 1425 3.0 1049
Lifetime 180240 3.9 7108 3.2 5723
**Dam of sires 'Durham' & 'Dundee'*

11th Dam: Snow-N Dorys Denise
EX-90,2E EX-MS GMD-DOM
5-09 365 33350 3.8 1256 3.1 1038
Lifetime 114010 3.6 4153 3.2 3649



Main-Drag Rubicon Email

UG-88 VEU+E

2-09 365 32390 3.9 1257 3.3 1068

(3rd Dam of Lot 8)



Main-Drag Fgship Embolic-ET

UG-87 E+UUU

2-10 312 35880 3.7 1345 3.3 1171

(2nd Dam of Lot 8)

LOT 8

AOT 25880-ET

3214489125 99%RHA-I

Born 7/17/21 10/21 PTA +2940GTPI

+1279M +.24% +120F +.06% +57P

+941NMS +3.5PL -1.6DPR 2.95SCS

+1.50T +.92UDC +.69FLC

2.1%SCE +952CMS

A2/A2 AB

AOT Genetics

28 Coons Rd

Valley Falls, NY 12185

Tom Kugler 518-366-3901

David King 315-212-9736

C-Haven Positive Deluxe-ET

3210987525 8/21 PTA +2972GTPI

+1616M +.21% +124F +.03% +59P

+1008NMS +4.6PL -2.1DPR 2.82SCS

+1.44T +1.06UDC +.13FLC 79%R

Positive X VG-86 Slamdunk

Cookiecutter Embark

2-11 GP-83 +V+FV 3149941640

8/21 PTA +2755GTPI +1115M +51F

+39P +5.7PL +1.1DPR 2.84SCS

+1.68T +2.39UDC +.33FLC

Sire: Mr Mogul Delta 1427-ET

2nd Dam: (Pictured above)

Main-Drag Fgship Embolic-ET

VG-87 E+VVV

1-08 364 29360 3.9 1153 3.3 971

2-10 312 35880 3.7 1345 3.3 1171

3rd Dam: (Pictured above)

Main-Drag Rubicon Email

VG-88 VEU+E

1-09 365 30880 3.9 1192 3.4 1036

2-09 306 32390 3.9 1257 3.3 1068

4th Dam:

Winterhlm-WG Emotional

VG-87 EV+VV

3-01 349 39950 3.4 1374 2.9 1178

4-02 338 38770 3.9 1516 3.0 1149

Lifetime 131430 3.6 4766 3.1 4055

5th Dam:

Winterhlm-WG Bax Elated-ET

EX-92 EEEEE GMD

6-07 365 51600 3.8 1973 3.0 1532

Lifetime 197720 3.6 7177 3.2 6234

6th Dam:

Winterhlm-WG BG Elation-ET

EX-93,2E EEE+E

5-01 365 41730 3.2 1348 3.4 1418

Lifetime 114160 3.4 3885 3.5 3963

7th Dam: Ridgedale Emotion-ET

EX-90 VEEVE

4-00 365 27600 3.5 967 3.4 932

8th Dam: Ridgedale Emera

EX-95,4E EEEEE

8-00 365 34200 4.0 1374 3.2 1098

Lifetime 178150 4.1 7309 3.4 6011

**2nd E. Fall Nat'l 125,000 lb cow 2008*

9th Dam: Ridgedale Emma-ET

VG-88 VEVVE

2-07 365 29680 3.6 1062 3.2 954

10th Dam: Ridgedale Fond Example

EX-95,3E EEEEE GMD

7-04 365 46050 3.8 1741 2.8 1267

Lifetime 185450 3.7 6854 3.1 5829

**3rd E. Spr. Nat'l Produce of Dam 1996*

11th Dam thru 14th Dams ALL VG or EX

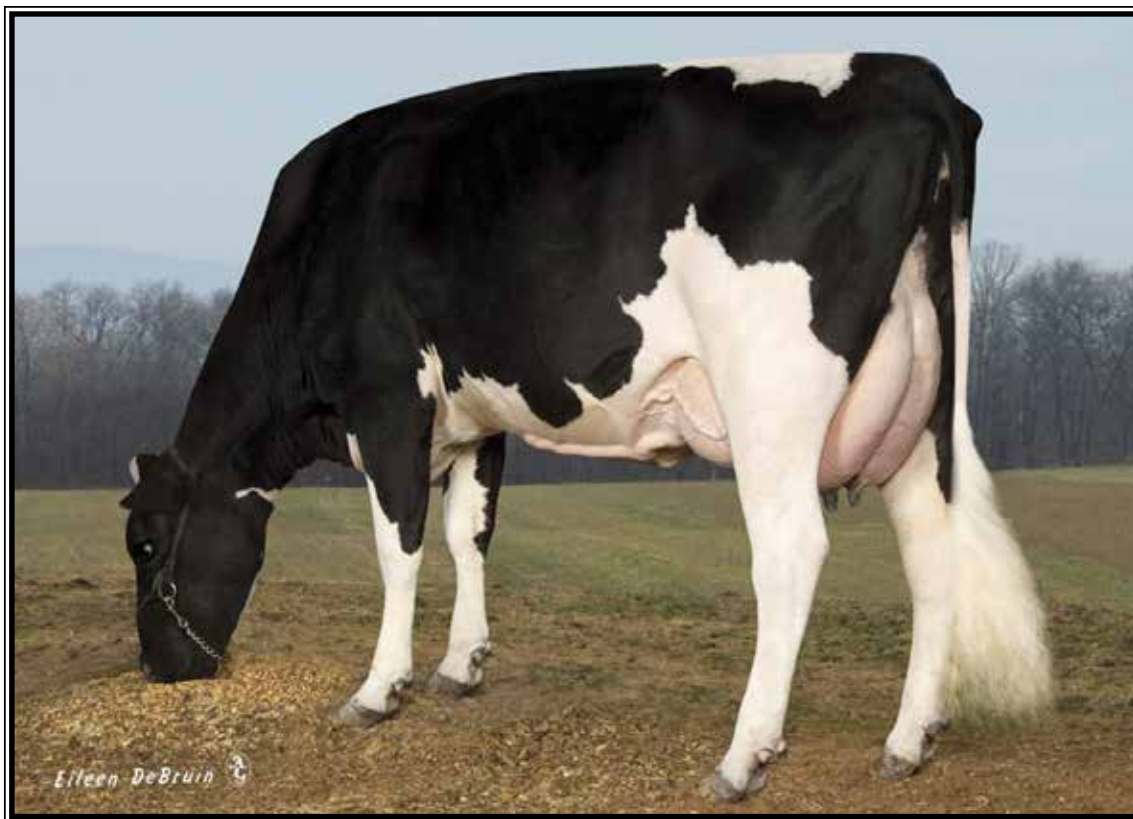

Deervue-Acres Robin CRI-ET VG-85 +U++U GMD-DOM

1-10 365 33140 4.7 1563 3.3 1101

(5th Dam of Lot 9)

LOT 9 #1175

Misty-Moor Conway Taxi-ET

3220217584 99%RHA-I

Born 7/27/21 9/21 PTA +2928GTPI

+159M +.35% +106F +.16% +50P

+1020NMS +5.9PL -.3DPR 2.64SCS

+5.1T +.68UDC +1.12FLC +1052CMS

A1A2 AB

Misty-Moor Holsteins

946A Fleetwood Lyons Rd

Fleetwood, PA 19522

610-944-6605

Sandy-Valley R Conway-ET

3148929379 8/21 PTA +2936GTPI

+535M +.30% +105F +.11% +48P

+896NMS +4.5PL +1.2DPR 2.86SCS

+1.29T +1.50UDC +.43FLC 80%R

Renegade X GP-82 Granite

Misty-Moor Crimson Tea-ET

3151980255 8/21 PTA +2759GTPI

+.37% +96F +32P +884NMS +5.9PL

+1.1DPR +.07T +.52UDC +.45FLC

-Due January & looks great!

Sire: ABS Crimson-ET

2nd Dam:
Progenesis Imax Tigerlily-ET
GP-83 V++GV

2-03 334 29790 5.2 1541 3.7 1115

3rd Dam:
Blumenfeld Troy 4747-ET

4th Dam:
Co-Op Blumen Day 4292-ET

VG-87 VEV+V
3-06 305 30620 4.4 1351 3.4 1033

5th Dam: (Pictured above)

Deervue-Acres Robin CRI-ET

VG-85 +V++V GMD-DOM

1-10 365 33140 4.7 1563 3.3 1101

6th Dam:
Deervue-Acres Outside Robyn

VG-87 VVE+V GMD-DOM

3-11 365 40100 4.8 1941 3.4 1356

Lifetime 143680 4.7 6814 3.4 4932

7th Dam:
Deervue-Acres Rudlph Olivia

VG-85 VVE++

5-04 365 25030 5.4 1345 3.0 757

Lifetime 100620 4.5 4554 3.3 3293

8th Dam:
Schaefer Simon Olivia

VG-88 EEEEE

6-01 305 32980 5.1 1690 3.0 994

Lifetime 162860 4.5 7294 3.1 4996

9th Dam:
Jonvale T T Ollie

EX-90,2E VEEE GMD

10-09 365 27190 4.1 1111 2.9 789

Lifetime 213340 3.7 7980 3.1 6074

10th Dam:
Jonvale Tackman Ollie

VG-85 VVVV

3-03 308 15570 4.1 644

11th Dam:
Jonvale Zimmerman Alstar Ollie

VG-85 +V+V
Lifetime 123100 4.4 5380

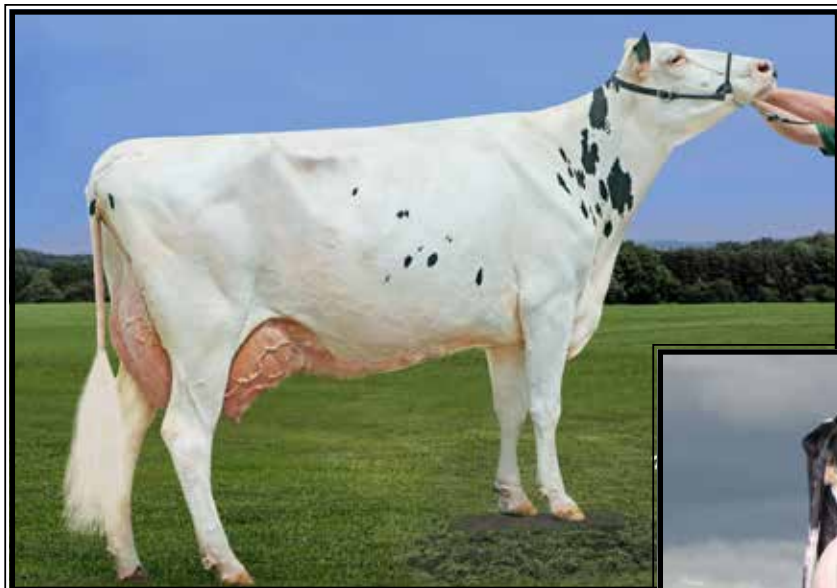

**Richmond-FD Barbie
EX-92,2E EEVVE DOM**

Lifetime 197550 3.5 6931 2.9 5657
(5th Dam of Lot 10 & 6th Dam of Lot 16)



**Richmond-FD S Barbara-ET
EX-90 EUVVE DOM**

2-04 365 33460 4.2 1401 3.2 1065
(4th Dam of Lot 10 & 5th Dam of Lot 16)

LOT 10

Pine-Tree PT2711G 5637-ET

3215069811 99%RHA-I
Born 3/17/20 8/21 PTA +2873GTPI
+1308M +.22% +115F +.03% +49P
+1034NMS +3.8PL -.8DPR 2.92SCS
+.68T +.90UDC +.44FLC
+316FE -.3FI 1.2%SCE +1041CMS

Due 5/28/21 to 511HO15036 Zazzle
(Carries an ultrasound female)

Richmond Farms Dairy

10705 Jennings Rd
North Collins, NY 14111
716-913-5739

Regan-Danhof Gamechanger-ET

3137164163 8/21 PTA +2738GTPI
+1082M +.08% +66F +.03% +41P
+809NMS +4.4PL +1.0DPR 2.95SCS
+.76T +1.30UDC +.76FLC 81%R
Modesty X VG-88 Jedi

Richmond-FD Spectre Bass

3144608729 8/21 PTA +2774GTPI
+1536M +110F +48P +982NMS +4.1PL
+.17T +.03UDC +.53FLC
Sire: De-Su 13050 Spectre-ET

2nd Dam:

Richmond-FD Delta Bugle-ET
GP-83 VVGG+
2-01 365 32140 4.1 1327 3.3 1059
3-04 365 34700 4.2 1468 3.4 1177

3rd Dam:

Richmond-FD Oak Banjo-ET
VG-85 VVG+V DOM
2-02 305 30870 4.0 1221 2.9 910

4th Dam: (Pictured above)

Richmond-FD S Barbara-ET*TY
EX-90 EUVVE DOM
2-04 365 33460 4.2 1401 3.2 1065
6-00 365 36170 4.1 1493 2.9 1056

5th Dam: (Pictured above)

Richmond-FD Barbie*TY
EX-92,2E EEVVE DOM
5-03 365 39810 3.1 1248 2.9 1151
6-07 365 36850 3.5 1288 3.0 1110
Lifetime 197550 3.5 6931 2.9 5657

6th Dam:

Richmond-FD M-Str Gabrielle
EX-91,2E EEVVE
2-01 365 32160 3.9 1261 3.0 958
Lifetime 151760 4.0 6090 3.2 4909

7th Dam:

Richmond-FD Medostar Mars
VG-88 EEFV DOM
5-10 365 43240 3.5 1521 2.9 1240
Lifetime 160140 3.6 5823 3.1 4999

8th Dam:

Richmond-FD Eden Str Meadow GP-83
4-07 365 30020 4.4 1328 3.4 1024
Lifetime 111240 4.3 4823 3.4 3762

9th Dam: Charich Beth Star Eden

VG-87 +EV+V GMD-DOM
6-02 311 33840 4.3 1457 3.0 1017
Lifetime 185620 4.0 7426 3.1 5824

10th Dam: Charich C Star Beth-ET

VG-88 VEEV DOM
9-09 365 31550 3.9 1225 3.0 936
Lifetime 244930 3.8 9332 3.0 7425



MD-Maple-Lawn Sady-ET EX-91 EEVVEE

4-05 365 40490 4.2 1719 3.1 1271

(3rd Dam of Lot 11)

LOT 11 #25582

Fly-Higher Swoon

3214488827 99%RHA-I
Born 5/3/21 10/21 PTA +2923GTPI
+574M +.25% +93F +.06% +36P
+918NMS +6.3PL +.6DPR 2.66SCS
+1.45T +1.70UDC +.86FLC
+1.1FI 2.4%SCE +936CMS

Fly-Higher Holsteins

28 Coons Rd
Valley Falls, NY 12185
Tom Kugler 518-366-3901

RMD-Dotterer SSI Gameday-ET

3205704153 8/21 PTA +2999GTPI
+1090M +.22% +107F +.05% +48P
+1042NMS +6.3PL +.2DPR 2.68SCS
+1.40T +1.63UDC +.45FLC 78%R
Big Al X GP-82 Blowtorch

Ms Fly-Higher Solt Sunny-ET

3210690665 8/21 PTA +2764GTPI
+136M +74F +30P +774NMS +6.2PL
+.4DPR +.95T +1.35UDC +.49FLC
Sire: Fustead S-S-I Solution-ET

2nd Dam:

Fly-Higher Copycst Sun-ET

VG-85 +V+V+
1-11 273 18870 4.6 860 3.5 668

3rd Dam: (Pictured above)

MD-Maple-Lawn Sady-ET

EX-91 EEVVEE
2-01 365 35851 3.9 1381 3.0 1070
3-04 326 37435 4.5 1698 2.9 1074
4-05 365 40490 4.2 1719 3.1 1271

4th Dam:

Stone-Rail Mogul Sparkle-ET

EX-92,2E VEVEE
2-06 365 28260 4.1 1158 3.1 883
*Sold for \$62,500 in 2013 Nat'l Conv.

5th Dam:

Pine-Tree Planet Suele-ET

VG-85 V+V+V
2-00 365 27350 3.5 965 3.3 903

6th Dam:

Pine-Tree Bret 1401*TV

VG-88 VVVVE
3-02 305 33050 4.0 1328 3.1 1021
4-08 305 34100 3.3 1133 2.8 970
Lifetime 111520 3.7 4174 3.0 3397

7th Dam:

Pine-Tree Lynch 361

VG-86 VVVV+
4-11 365 42560 3.2 1366 3.1 1336
6-02 305 29230 3.6 1057 3.1 920
Lifetime 162610 3.4 5573 3.2 5218

8th Dam:

Pine-Tree Stardom 873

VG-85 VV+E+
3-09 365 30840 4.3 1314 3.3 1030
6-00 365 31910 3.9 1259 3.2 1030
Lifetime 137280 4.1 5649 3.2 4437



Siemers Abl Nation 27370-ET VG-88 UU+VE

3-03 365 39850 4.2 1655 3.6 1421

(2nd Dam of Lot 12)

LOT 12 #13383

Higherransom Moon Nash

3208395319 99%RHA-I
Born 2/5/21 8/21 PTA +2908GTPI
+908M +.15% +77F +.05% +44P
+956NMS +6.3PL +.2DPR 2.52SCS
+1.25T +1.77UDC +.10FLC
+216FE +1.0FI 1.5%SCE

***Ready to IVF!**

Higher-Ransom Holsteins

28 Coons Rd
Valley Falls, NY 12185
Tom Kugler 518-366-3901
Jeff King 518-791-2876

Fly-Higher Moonshiner-ET

3150997170 8/21 PTA +2915GTPI
+1490M +.07% +79F +.04% +57P
+948NMS +5.3PL +.5DPR 2.76SCS
+1.68T +1.66UDC -.25FLC 80%R
Tahiti X VG-88 Flagship

Higherransom Rivet Noon-ET

2-05 GP-84 +VFV+ 3201202425
8/21 PTA +2815GTPI +976M +58F
+41P +829NMS +6.1PL 2.69SCS
+1.75T +1.77UDC +.93FLC
Sire: S-S-I BG Frzzled Riveting-ET
***Has more points!**

2nd Dam: (Pictured above)

Siemers Abl Nation 27370-ET
VG-88 VV+VE
3-03 365 39850 4.2 1655 3.6 1421

3rd Dam:

Green-Banks Rubicon 6535-ET

4th Dam:

Coyne-Farms Jacey May-ET
VG-85 VV++V
3-01 319 31135 4.1 1241 3.3 1034
Lifetime 100320 4.4 4401 3.5 3558

5th Dam:

Foxberry Stream Myra 619-ET
VG-86 VV++V GMD-DOM
2-02 365 30750 3.9 1204 3.2 993
***Sold for \$65,000**

***Dam of 7HO11853 Mack**

6th Dam:

Ms Heartbeat JM Maggie Mae
EX-92,2E EEEEE GMD-DOM
2-11 365 37070 5.1 1887 3.3 1206
5-02 365 36420 4.5 1622 3.1 1377
Lifetime 143570 4.6 6608 3.3 2243

7th Dam:

Heartbeat Rudolph Maggie
EX-94,3E EEVEE GMD-DOM
4-05 365 39030 3.9 1503 3.4 1318
6-05 340 35100 4.2 1476 3.3 1171
7-06 365 39250 4.0 1589 3.4 1332
Lifetime 188900 4.0 7489 3.4 6466



BGP Banderas Berkley-ET
(2nd Dam of Lot 13)



View-Home Mrdian Iowa-ET
VG-86 VVV+V DOM
2-02 365 35670 3.8 1342 3.3 1166
(3rd Dam of Lot 13)

LOT 13 #1160

Misty-Moor Fortnite Hope-ET

3220217569 99%RHA-I
Born 6/20/21 9/21 PTA +2927GTPI
+1284M +.13% +86F +.02% +47P
+894NMS +6.4PL -.1DPR 2.60SCS
+1.72T +1.94UDC +.58FLC
+205FE +.3FI 2.0%SCE +905CMS
A2/A2

Misty-Moor Holsteins

946A Fleetwood Lyons Rd
Fleetwood, PA 19522
610-944-6605

Peak Fortnite-ET

3200824963 8/21 PTA +2871GTPI
+1249M +.14% +89F +.05% +53P
+924NMS +6.8PL -.6DPR 2.61SCS
+1.09T +1.56UDC +.01FLC 79%R
Positive X Frazzled

BGP SLF Huey 18590-ET

3205756467 8/21 PTA +2798GTPI
+724M +79F +36P +796NMS +4.8PL
+1.45T +1.97UDC +.31FLC
-Fresh August
-milking 100 lbs & looks great!
Sire: T-Spruce Frazzled Huey-ET

2nd Dam: (Pictured above)
BGP Banderas Berkley-ET
*Sisters have sold for up to \$162,500

3rd Dam: (Pictured above)
View-Home Mrdian Iowa-ET
VG-86 VVV+V DOM
2-02 365 35670 3.8 1342 3.3 1166

4th Dam:
Pine-Tree 2149Robst 4846-ET
VG-87 EEV+V DOM
2-04 365 32001 4.7 1520 3.4 1097
*8 sons in active AI including Monterey

5th Dam:
Pine-Tree Zenith Sheen
VG-87 VV+VV DOM
1-11 365 27883 3.9 1092 3.0 855

6th Dam:
Pine-Tree Martha Sheen-ET
VG-86 VV+VV DOM
1-11 365 31210 4.2 1305 3.1 968

7th Dam: Pine-Tree Missy Martha-ET
VG-86 VVV+V DOM
2-02 365 34730 3.6 1266 3.1 1070

8th Dam: Wesswood-HC Rudy Missy-ET
EX-92,3E EEEEE GMD-DOM
4-11 365 40880 4.1 1665 3.4 1385
Lifetime 119610 4.1 4885 3.4 4031
*Global Cow of the Year 2014

9th Dam: Wesswood Elton Mimi
EX-90 EEEEE GMD-DOM
3-05 365 35380 3.3 1160 3.0 1054

10th Dam: Wesswood Mandingo Ivy
VG-87 VEEVV
6-05 365 36330 3.6 1305 2.8 1018
Lifetime 144060 3.4 4933 2.9 4139

11th Dam: Wesswood Astro Matt Ester
VG-87 VEVV GMD-DOM
6-08 365 31860 3.5 1125 2.9 921
Lifetime 140110 3.6 5029 3.0 4158

12th Dam: Wesswood Bell Claudette
VG-87 GMD-DOM
8-04 365 38150 3.8 1443 2.8 1064
Lifetime 280980 3.6 9997 2.9 8092



Pine-Tree Ramos Alexia-ET EX-93,3E EEVVEE

Lifetime 170890 4.5 7742 3.5 5959
 (6th Dam of Lot 14 & 7th Dam of Lot 3)

LOT 14 #468

Cherrylily Cway Disney-ET

3228724243 99%RHA-I
 Born 1/26/21 8/21 PTA +2859GTPI
 +957M +.31% +126F +.11% +63P
 +982NMS +2.8PL -1.8DPR 2.93SCS
 +.47T +.52UDC -.32FLC
 +329FE -1.4FI 2.2%SCE +1003CMS

Hembury Farms & Marshman Farms

3119 Muncy Exchange Rd
 Muncy, PA 17756
 Ron Hembury 570-220-7413
 John Marshman 607-843-5881

Sandy-Valley R Conway-ET

3148929379 8/21 PTA +2936GTPI
 +535M +.30% +105F +.11% +48P
 +896NMS +4.5PL +1.2DPR 2.86SCS
 +1.29T +1.50UDC +.43FLC 80%R
 Renegade X GP-82 Granite

Majr 7437 Dynasty 528-ET

2-03 GP-84 ++VGV 3204924042
 8/21 PTA +2701GTPI +649M +85F
 +41P +888NMS +5.1PL +.11T +.72UD
 1-11 113 10396 4.2 433 3.1 318 RIP
 Sire: Mr Rubicon Dynasty-ET

3rd Dam:

Pine-Tree 6707 Heli 7437-ET

4th Dam:

Pine-Tree 5965 Josu 6707-ET GP-80
 2-11 365 39940 4.3 1732 3.3 1332
 4-01 365 41880 4.3 1818 3.2 1331
 Lifetime 124630 4.3 5351 3.3 4067

5th Dam: Pine-Tree 5076 Numi 5965-ET

6th Dam: Pine-Tree 4075 Osty 5076-ET
VG-87 VVVVV
 5-01 358 44150 3.8 1692 3.0 1324
 7-02 291 38380 3.9 1493 2.9 1115
 Lifetime 207410 3.8 7784 3.1 6349

7th Dam: (Pictured above)

Pine-Tree Ramos Alexia-ET
EX-93,3E EEVVEE
 4-02 324 29200 4.5 1317 3.5 1024
 Lifetime 170890 4.5 7742 3.5 5959

8th Dam: Mtn-View-S Boliv Alexa-ET

EX-91,2E EEEEE DOM
 5-05 324 35744 3.6 1304 2.9 1030
 Lifetime 168660 3.9 6608 3.2 3479

9th Dam: Jafral Zack Abby-ET

VG-88 VEEVV GMD-DOM
 2-04 365 38110 4.2 1597 3.5 1341

10th Dam: Jafral Prelude Prissy

VG-86 VV+VV GMD-DOM
 1-11 365 36629 3.7 1365 3.7 1355

11th Dam: Jafral Wister Raven-ET

VG-88 VEEVV GMD-DOM
 3-09 365 40663 4.1 1682 3.6 1452

12th Dam: Briarpatch-R Raven-ET

VG-87 VE+E GMD-DOM
 5-00 365 40860 3.9 1609 3.6 1470

13th Dam: Rilara Mars Las Ravena

EX-91 EVEE GMD-DOM
 4-03 305 29030 4.6 1330

14th Dam: Rilara Haven Charming Las-TW

VG-87 VEVV GMD-DOM
 6-10 365 30490 3.4 1029 3.1 935
 Lifetime 164400 3.4 5651 3.1 2187

15th Dam: Rag Apple Locust-Grove Charm

VG-86 +EVV GMD-DOM



Pen-Col Modesty Jewel-ET VG-86 UUGUU

2-08 363 23751 4.2 1001 3.4 805

(3rd Dam of Lots 6 & 15)

LOT 15

Pen-Col Zaz 5965-ET

3211472069 99%RHA-I HH6
Born 11/26/20 8/21 PTA +2780GTPI
+873M +.12% +69F +.03% +73P
+940NMS +7.6PL +.9DPR 2.74SCS
+.42T +1.15UDC -.01FLC +952CMS

Jeff Pirrung and Kevin & Barb Ziemba

6162 Dunbarton Rd
Durhamville, NY 13054
315-730-0201

Peak AltaZazzle-ET

3200824445 8/21 PTA +2971GTPI
+965M +.24% +106F +.08% +53P
+1026NMS +5.5PL -.1DPR 2.77SCS
+1.22T +1.44UDC +.03FLC 80%R
Marius X AltaTopshot

Pen-Col Legacy Jebby-ET

3208410613 8/21 PTA +2772GTPI
+1085M +.09% +69F +.03% +43P
+932NMS +7.3PL +.5DPR 2.86SCS
+.61T +1.06UDC -.16FLC
Sire: Pine-Tree CW Legacy-ET

3rd Dam: (Pictured above)
Pen-Col Modesty Jewel-ET
VG-86 VVGVV

2-08 363 23751 4.2 1001 3.4 805

4th Dam: Pen-Col Delta Juno-ET
VG-87 VE+VV

2-08 305 35210 3.7 1299 3.1 1094

5th Dam: Pen-Col SS June-ET
EX-90 EEVEV

3-04 365 27069 4.7 1262 3.4 908

6th Dam: Vision-Gen Obsrv Julie-ET
VG-86 VVVVV

4-08 306 25110 4.1 1025 3.2 791

7th Dam:
Charlesdale Gwyn Jetta-ET
EX-91 EEVEV

4-01 365 28390 3.8 1065 3.3 940
Lifetime 136940 4.0 5538 3.4 4716

8th Dam:

Ked Allen Juliani
EX-91,2E EEEEE

3-10 365 44540 3.3 1492 3.1 1393
Lifetime 120930 3.2 3965 3.4 4063

*Mat. sister to 29HO11614 Jeeves

9th Dam:

Ked Duster Julienna-ET
EX-94,3E GMD-DOM

7-01 365 44030 3.8 1642 2.9 1320
Lifetime 249970 3.6 9088 3.2 7930

Full sister:

Ked Duster Juliemma-ET EX-92,2E

10th Dam: Ked Mark Justine
VG-88 VEE+ GMD-DOM

6-10 365 40980 4.0 1634 3.0 1242
Lifetime 323064 4.1 11331 3.2 10196

*Dam of Ked Juror

11th Dam: Ked Sexation Jasmine
VG-86 VG-MS

1-11 365 27820 3.7 1019 2.8 753
Lifetime 119380 3.7 4361 2.9 3429

12th Dam thru 17th Dam all VG or EX

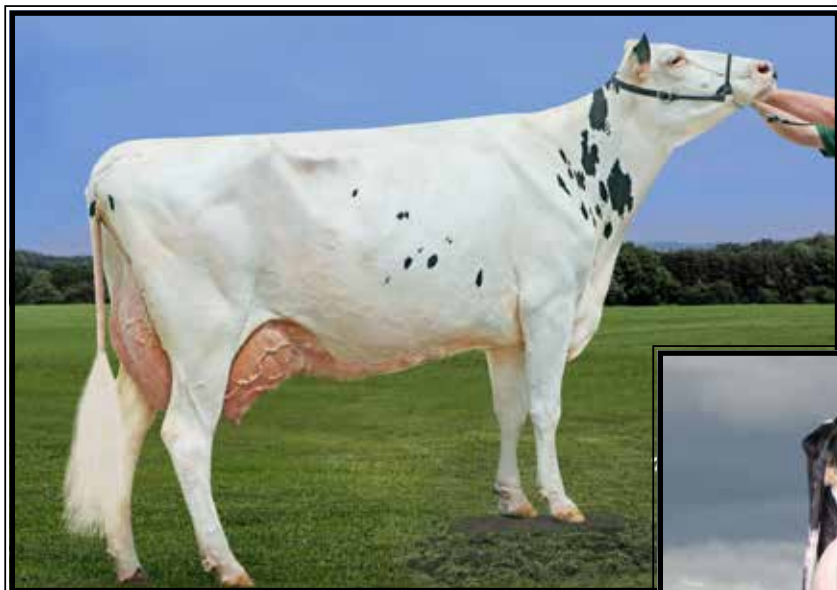

**Richmond-FD Barbie
EX-92.2E EEVVE DOM**

Lifetime 197550 3.5 6931 2.9 5657
(5th Dam of Lot 10 & 6th Dam of Lot 16)

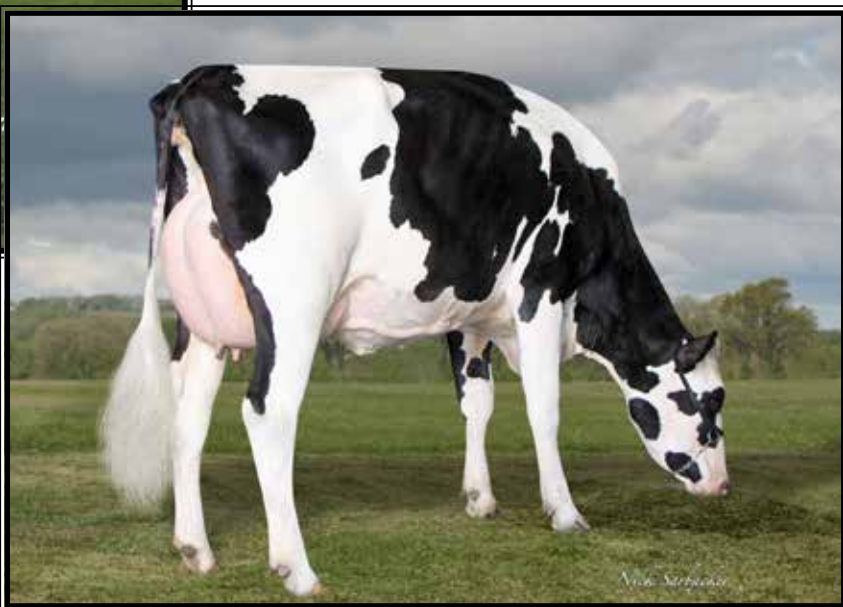

**Richmond-FD S Barbara-ET
EX-90 EUVVE DOM**

2-04 365 33460 4.2 1401 3.2 1065
(4th Dam of Lot 10 & 5th Dam of Lot 16)

LOT 16 Embryos

*Selling 6-#1 embryos by Engineer
*Conventional flush to sexed semen

PA = +2907GTPI +1013NMS

Richmond Farms Dairy
10705 Jennings Rd
North Collins, NY 14111
716-913-5739

Pine-Tree Engineer-ET

3150687548 8/21 PTA +3003GTPI
+754M +.26% +103F +.11% +54P
+1043NMS +6.6PL +.5DPR 2.70SCS
+1.06T +.70UDC +.86FLC 79%R
Pursuit X VG-85 Prophecy

Richmond-FD Airborne-ET

3201125175 8/21 PTA +2810GTPI
+1198M +.17% +96F +41P +983NMS
+6.8PL -.1DPR 2.69SCS +1078 DWP
Sire: Melarry Frazz Arrowhead-ET

2nd Dam:
Richmond-FD Spectre Bass

3rd Dam:
Richmond-FD Delta Bugle-ET
GP-83 VVGG+
2-01 365 32140 4.1 1327 3.3 1059
3-04 365 34700 4.2 1468 3.4 1177

4th Dam:
Richmond-FD Oak Banjo-ET
VG-85 VVG+V DOM
2-02 305 30870 4.0 1221 2.9 910

5th Dam: (Pictured above)
Richmond-FD S Barbara-ET*TY
EX-90 EVVVE DOM
2-04 365 33460 4.2 1401 3.2 1065
6-00 365 36170 4.1 1493 2.9 1056

6th Dam: (Pictured above)
Richmond-FD Barbie*TY
EX-92.2E EEVVE DOM
5-03 365 39810 3.1 1248 2.9 1151
6-07 365 36850 3.5 1288 3.0 1110
Lifetime 197550 3.5 6931 2.9 5657

7th Dam: Richmond-FD M-Str Gabrielle
EX-91.2E EEVVE
2-01 365 32160 3.9 1261 3.0 958
Lifetime 151760 4.0 6090 3.2 4909

8th Dam: Richmond-FD Medostar Mars
VG-88 EEFV DOM
5-10 365 43240 3.5 1521 2.9 1240
Lifetime 160140 3.6 5823 3.1 4999

9th Dam:
Richmond-FD Eden Str Meadow GP-83
4-07 365 30020 4.4 1328 3.4 1024
Lifetime 111240 4.3 4823 3.4 3762

10th Dam: Charich Beth Star Eden
VG-87 +EV+V GMD-DOM
6-02 311 33840 4.3 1457 3.0 1017
Lifetime 185620 4.0 7426 3.1 5824

11th Dam: Charich C Star Beth-ET
VG-88 VEEV DOM
9-09 365 31550 3.9 1225 3.0 936
Lifetime 244930 3.8 9332 3.0 7425

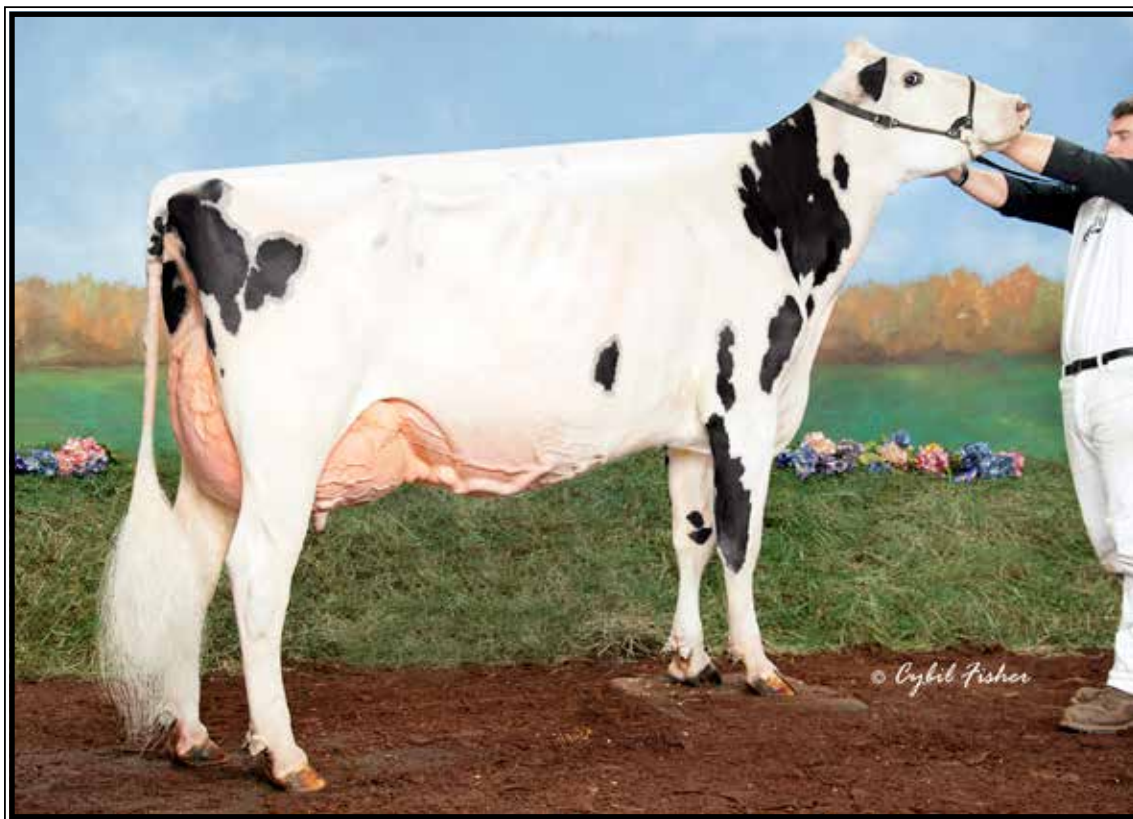

Kings-Ransom KB Delicate-ET EX-93 EEEEE

4-03 305 35590 3.7 1302 2.8 992

(3rd Dam of Lot 17)

LOT 17 Embryos

*Selling 3-#1 IVF female embryos
sired by Expedite

PA = +2894GTPI +912NMS

Kings-Ransom Farm LLC

311 King Rd
Schuylerville, NY 12871
Jeff King 518-791-2876

Furnace-Hill LG Expedite-ET

144867956 8/21 PTA +2902GTPI
+913M +.16% +81F +.04% +41P
+950NMS +7.0PL +1.3DPR 2.60SCS
+.91T +1.61UDC +.23FLC 79%R
Legacy X VG-86 Slamdunk

Kings-Ransom Prt Drizzle-ET

3205234918 8/21 PTA +2885GTPI
+1202M +.17% +96F +.04% +50P
+873NMS +4.9PL -.7DPR 2.73SCS
+1.47T +1.32UDC +.70FLC +234FE
-correct, well-balanced heifer w/ a very
nice udder!

Sire: Pine-Tree-I Pursuit-ET

2nd Dam:

Kings-Ransom H Determine-ET
VG-85 VV+++
2-02 365 27440 4.2 1155 3.3 911

3rd Dam: (Pictured above)

Kings-Ransom KB Delicate-ET
EX-93 EEEEE
3-02 337 35000 3.6 1270 2.9 1027
4-03 305 35590 3.7 1302 2.8 992
Lifetime 123000 3.7 4519 3.1 3835
3rd 4yr-old N-E Spring Nat'l 2019

4th Dam: Kings-Ransom It Distinct-ET
VG-88 VEV+E

4-05 337 36280 3.6 1306 3.1 1113
Lifetime 110720 3.7 4119 3.1 3472

5th Dam: Kings-Ransom Planet Dove
EX-92,2E EEEEE DOM

5-04 306 35690 4.2 1493 3.2 1156
Lifetime 211930 4.1 8667 3.2 6735

6th Dam: Kings-Ransom Ramos Dame
VG-87 VE+VV

6-11 305 34860 4.3 1503 3.5 1206
Lifetime 173300 4.1 7124 3.5 6028

7th Dam: Kings-Ransom Garter Dime-ET
VG-86 GV++E

4-08 365 48280 3.5 1705 3.1 1479
Lifetime 154410 3.6 5507 3.3 5033

8th Dam: Kings-Ransom Win Desiree-ET
VG-86 VVVVV GMD

2-0 365 36200 3.0 1101 3.2 1147
Lifetime 105380 3.3 3458 3.4 3551

9th Dam: Kings-Ransom Cel Dellia
VG-86 +VVEV GMD-DOM

6-07 365 33630 3.2 1079 3.2 1066
Lifetime 120880 3.3 4000 3.3 3994

10th Dam: Kings-Ransom Mscot Dixie-ET
VG-85 +EVGV DOM

4-01 365 32020 4.0 1267 3.3 1047
Lifetime 134480 3.7 4965 3.4 4574

11th Dam: Kings-Ransom Cleitus Dora
VG-85 VV+V GMD-DOM

2-00 365 26440 3.7 989 3.3 882

**Ms ZBW Dempsey Louana-ET
EX-94,2E EEEEE**

**All-NY Jr 2yr-old 2015
(4th Dam of Lot 18)*



**ZBW M Kd Lori-ET
EX-91 VEVVE**

**HM All-American Jr 2yr-old 2020
(2nd Dam of Lot 18)*

**LOT 18
IVF Session**

**Buyer is purchasing rights to control the next IVF session(s). Buyer is guaranteed IVF sessions until a minimum of 8 #1 or #2 IVF embryos are produced. Embryo grades are determined at the time of transfer if fresh embryos or at time of freezing if freezing is requested by buyer. Buyer keeps all resulting embryos from these controlled IVF sessions. Buyer is responsible for all costs of the aspiration and mating sire decisions.*

Dam of IVF Session:

ZBW-Retso-PV Ad Lib-ET

3218601615 99%RHA-I
Born 3/17/21 8/21 PTA +2412GTPI
+928M +31F +16P +4PL
+4.30T +3.23UDC +1.83FLC

#13 G-Type Female of the breed!

**1 of only 6 heifers over +4.30 Type and 2400 GTPI*

**IVFd once resulting in 69 oocytes and 13 transferable embryos.*

**Export embryo interest*

Kevin Ziemba, Brian Oster & Peter Vail

6162 Dunbarton Rd
Durhamville, NY 13054
315-730-0201

Luck-E Undenied Admiral

3141305497 8/21 PTA +2128GTPI
+479M +9F +3.72T +2.08UDC +.77FL
Undenied X EX-91 Avalanche

ZBW M KD Lori-ET

3-04 EX-91 VEVVE 3141544392
8/21 PTA +3.52T +2.60UDC +1.68FLC
2-03 323 29463 4.0 1178 3.1 913
**10th Jr 3yr-old & Production Winner
International Holstein Show*

Sire: Woodcrest King Doc
(Pictured above)

**HM All-American Jr 2yr-old 2020*

**3rd Jr 2yr-old North American Open
Dairy Show 2020*

**Embryos exported*

3rd Dam:

**ZBW M Light Beem-ET
EX-90 EEVEV**

2-00 338 27739 4.7 1293 3.4 942
3-02 215 23508 5.0 1167 3.2 746

**1st Jr 2yr-old NY State Fair 2018*

Sisters include:

ZBW Corvette Love Me VG-89

**Res. All-NY Jr 2yr-old 2017*

ZBW M Latasha Sol

**Jr All-American Spring Calf 2018*

**1st Spring Calf Int'l Jr Holstein Show*

4th Dam:

**Ms ZBW Dempsey Louana-ET
EX-94,2E EEEEE**

4-06 365 49426 4.34 2101 3.4 1681

**2nd NY Protein*

Lifetime 162940 4.5 7303 3.5 5690

**1st 4yr-old & HM Grand Champion*

NY Spring Jr Show 2017

**All-NY Jr 2 Yr Old 2015*

**Res. Int. Champion at NYSF 2015*

**5th Dam: SRF-ZBW TS Louana-ET
EX-92 EEEVE 94-MS**

4-04 365 35635 3.5 1232 3.4 1210

**Maximum scored as 1st & 2nd calf!*

**Res. All-NY Winter Calf 2007*

**Member of 2nd Produce of Dam NY*

Spring Show 2009

**Member of 2nd Best 3 Females- NY*

Spring Show 2009

6th Dam: Stone-Rise Durham Lizzy

EX-95,3E EEEVE GMD-DOM

6-00 365 50470 3.1 1558 3.5 1774

8-01 365 46510 3.4 1567 3.1 1432

Lifetime 229970 3.3 7675 3.4 7706

**HM All-Am 125,000 lb Cow 2007*

**3rd WDE 125,000 lb Cow 2007*

**All-NY Aged Cow 2007*

7th Dam: Stone-Rise Indy Leah

VG-88 VEVEV

6-02 365 40540 3.4 1385 3.0 1233

Lifetime 198790 3.5 6969 3.1 6086

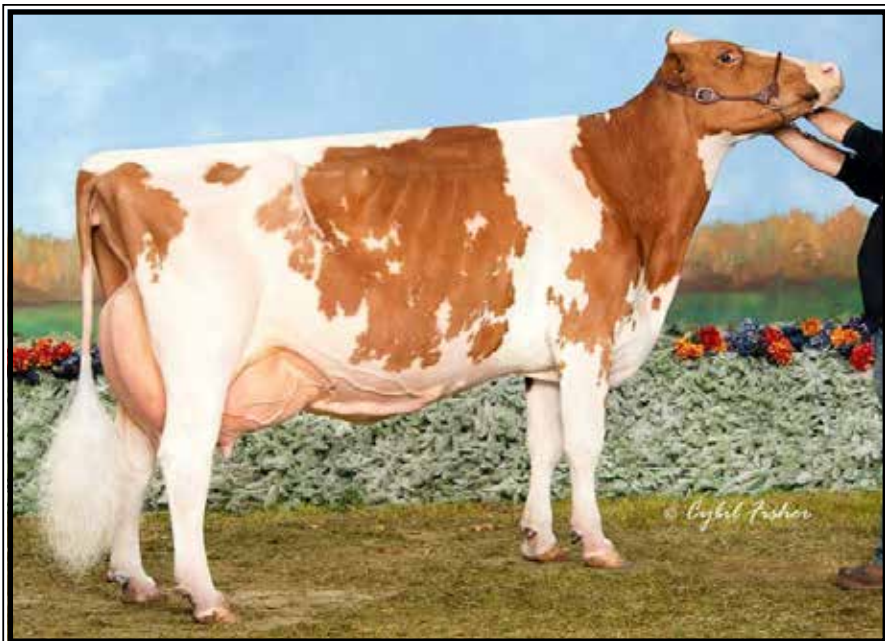

Ridgedale-T Raichu-RED
EX-96,4E EEEEE

**Res. Grand Champion at the 2010 Grand International R&W Jr Show*
(Dam of Donor offered)



Long-Haven Gold Roulette-ET
EX-95,2E EEEEE 94-MS

Lifetime 166240 4.1 6891 3.3 5569
(Dam of Donor offered)

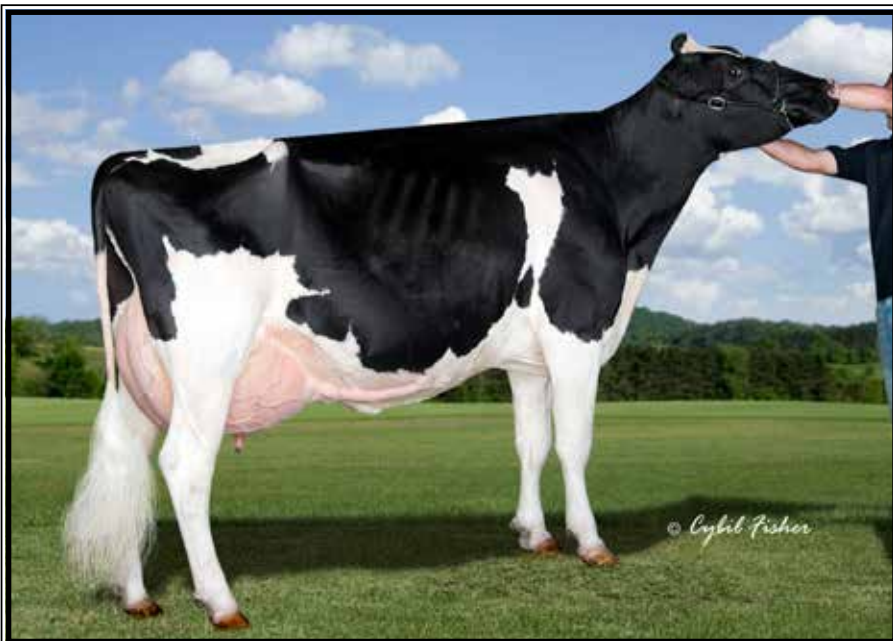

Curr-Vale Goldwyn Delicious* RC
EX-94,2E EEEEE DOM

Lifetime 145170 4.0 5853 3.2 4702
(Dam of Donor offered)

LOT 19 IVF Session

(Buyer chooses 1 of 3 donors listed below to IVF)

**Buyer is purchasing rights to control the next IVF session(s). Buyer is guaranteed IVF sessions until a minimum of 8 #1 or #2 IVF embryos are produced. Embryo grades are determined at the time of transfer if fresh embryos or at time of freezing if freezing is requested by buyer. Buyer keeps all resulting embryos from these controlled IVF sessions. Buyer is responsible for all costs of the aspiration and mating sire decisions.*

Ridgedale Farm
232 Maring Rd
Sharon Springs, NY 13459
518-673-2809

***Resulting calves are potential 11th gen EX**

Donor:

Ridgedale Diamond Reno-ET*RC
3201363008

-beautiful fresh 2yr-old
Sire: Mr D Apple Diamondback*RC

2nd Dam:

Ridgedale-T Raichu-RED
EX-96,4E EEEEE

5-06 365 29330 4.3 1275 3.3 956
10-08 365 34920 3.2 1127 3.2 1105
Lifetime 195500 4.0 7749 3.3 6514
Sire: Ladino Park Talent-Imp-ET*RC

(Pictured at left)

**1st 150,000 lb Cow NY Spring Open & Grand Champion NY Spring Jr Show 2016*

**1st 125,000 lb Cow & Res. Grand Champion WDE Jr R&W Show 2015*

**All-Am Jr R&W 125,000 lb Cow 2015*

**1st 5yr-old & Grand Champion of the 2010 Premier Nat'l R&W Jr Show*

**1st 5yr-old 2010 PA A-A R&W Show*

**Res. Jr All-Am R&W Sr 3yr-old 2008*

**Nom. All-Am R&W Sr. 3yr-old 2008*

**Reserve Grand Champion at the 2010 Grand International R&W Jr Show*

3rd Dam:

Ridgedale-T Rehema-RED-ET
EX-93,2E EEEVE

6-02 365 26100 4.1 1065 3.1 799

**1st Dry Aged Cow NYSF R&W Show '09*

**Res. Sr. Champ NYSF R&W Show 2007*

4th Dam:

Hanover-Hill-R Mi Rochelle *RC
EX-93 EVEEEE

5-10 365 24980 4.6 1154 3.6 887

**1st E Spr Nat'l Wtr Yrlng Hfr 1996*

5th Dam:

Hanover-Hill-R Rhonda-TW
EX-94,4E EEEEE GMD-DOM

6-02 365 38820 4.0 1562 3.1 1215

Lifetime 196650 4.3 8448 3.4 6589

6th Dam:

C Hanoverhill Star Roxy-ET
EX-92,2E EEEE GMD-DOM

4-05 365 31780 4.4 1394 3.3 1054

**Nom. All-Am Sr. Calf 1987*

**Nom. All-Am Sr. Yrlng 1988*

4 EX-94 Offspring

7th Dam:

Mil-R-Mor Roxette EX-90 GMD-DOM
Lifetime 121417 4.7 5725

8th Dam:

C Glenridge Citation Roxy
EX-97,4E GMD

Lifetime 209784 4.5 9471

**2X Queen of the Breed*

**All-Time All-American Cow*

**16-EX daus.; over 400 EX descendants!*

9th Dam: EX-90 GMD

Lifetime 218636 3.9 8581

**3X All-American Produce of Dam*

10th Dam: VG-85 w/ 249580 life milk

***Resulting calves are potential 14th gen EX**

Donor:

Ridgedale-O Rumchata
2-11 VG-88 EVVVV 3147393155

-beautiful fresh 2yr-old
Sire: Ridgedale Raimund-ET*RC

2nd Dam:

Long-Haven Gold Roulette-ET
EX-95,2E EEEEE

4-10 365 32370 3.9 1266 3.4 1108
6-02 365 33739 4.2 1409 3.2 1081
Lifetime 166240 4.1 6891 3.3 5569

(Pictured at left)

**5th 5yr-old Eastern Nat'l 2015*

Full sister:

Long-Haven Gold Rochelle

EX-92 EEEEE 94-MS

4-02 359 38370 4.6 1780 3.6 1374

**Un. All-Am & All-Can Jr 2yr-old 2009*

**Un. All-American Spr Yrlng 2008*

**People's Choice Heifer 2008*

3rd Dam:

Long-Haven Durham Randi-ET
EX-93,2E EEEVE

3-08 365 32870 4.0 1137 3.4 1144

5-04 365 33110 3.0 1034 3.3 1089

Lifetime 102870 3.9 4022 3.6 3656

**16 EX daus. including 4 @ EX-94*

4th Dam:

Long-Haven Prelude Reba-ET
EX-91,2E EEEVE GMD

4-02 353 33550 3.6 1220 3.2 1090

Lifetime 162600 3.6 5818 3.2 5200

5th Dam:

Pinehurst Ripple-ET
EX-90 VEEVE GMD

2-02 363 34270 3.2 1109 2.9 987

Lifetime 103766 3.2 3327 3.0 3122

6th Dam:

Pinehurst Reminisce EX-90 GMD
8-06 365 34400 3.9 1328 3.1 1053

Lifetime 125180 3.7 4670 3.1 3825

7th Dam:

Pinehurst Rapture EX-96,4E GMD
8-06 365 30368 4.2 1290

Lifetime 160790 3.9 6337

8th Dam:

Pinehurst Fragrance EX-90,2E
4-08 365 34490 3.6 1234

Lifetime 131700 3.5 4659F

9th Dam:

Hayssen Fond Ariel EX-90
Lifetime 105270 3.4 3559

10th Dam: Hayssen D V Audrey EX-90,2E

Lifetime 126251 4.4 5547

11th Dam:

Whirlhill Q Rag Apple Ariel EX-92
Lifetime 228465 4.2 9595

12th Dam:

Arlite Posch EX-92 EEEVE GMD
Lifetime 144739 3.6 5176

13th Dam:

Audrey Posch EX-93,2E EEEEE GMD
Lifetime 180339 3.8 6775

***Resulting calves are potential 9th gen EX**

Donor:

GW-Dwibet Some Day-RED-ET
5-05 EX-92 EEEEE 3131744141

2-00 365 36590 3.2 1166 3.3 1194

3-00 365 32370 3.3 1080 2.9 945

4-08 326 27010 3.5 940 3.0 808

Sire: Luck-E Awesome-RED

2nd Dam:

Curr-Vale Goldwyn Delicious*RC
EX-94,2E EEEVE DOM

3-02 365 32957 4.3 1442 3.1 1027

7-07 303 31340 4.1 1286 3.2 997

Lifetime 145170 4.0 5853 3.2 4702

Sire: Braedale Goldwyn

(Pictured at left)

Former #1 EX Red/RC cow of the breed

3rd Dam:

Curr-Vale Durham Apricot *RC
EX-91,2E EEEVE DOM

2-00 334 30830 3.4 1050 2.9 891

3-01 305 29780 3.2 965 3.1 929

4-08 305 39880 3.0 1180 3.0 1199

6-05 365 44260 2.9 1263 3.0 1317

Lifetime 242590 3.4 8191 3.1 7627

4th Dam:

Pineyvale Outside Apple-ET *RC
EX-90,2E EEEVE

5-07 305 26440 6.0 1585 3.3 873

Lifetime 178870 4.9 8721 3.2 5722

5th Dam:

Pineyvale Jed Anna
EX-93,3E EEEEE

5-10 305 30560 4.1 1244 3.0 832

Lifetime 208840 4.2 8073 3.1 6570

6th Dam:

Pineyvale Ann-RED
EX-94,4E EEEEE

7-10 305 32190 3.9 1254 2.8 908

Lifetime 160900 3.8 6186 2.9 4676

7th Dam:

Pineyvale Starbuck All-Star
EX-92,3E EEEEE DOM

7-08 305 35830 3.7 1313 3.1 1122

Lifetime 253810 3.7 9329 3.1 7843

8th Dam:

Pineyvale TT Ada
EX-90 EEEVE

6-01 305 22040 4.4 967 3.3 728

9th Dam:

Pineyvale Flame Alison
VG-85 DOM

Lifetime 136810 3.3 4448

10th Dam:

Pineyvale Citation Supreme Ann
VG-88

11th Dam:

Pineyvale Texal Supreme Ann
VG-86



Ridgedale Raquel
EX-91 UVEEE

**All-NY & Nom. All-Am Sr 2yr-old 2020*
(Donor Dam offered)



Ridgedale Runway-RED
EX-95,4E EEEEE

Lifetime 228520 4.2 9574 3.2 7370
(Dam of Donor offered)



Ridgedale Folly
EX-96,5E EEEEE

Lifetime 207010 4.6 9475 3.7 7575
(Dam of Donor offered)

LOT 20 IVF Session

(Buyer chooses 1 of 3 donors listed below to IVF)

*Buyer is purchasing rights to control the next IVF session(s). Buyer is guaranteed IVF sessions until a minimum of 8 #1 or #2 IVF embryos are produced. Embryo grades are determined at the time of transfer if fresh embryos or at time of freezing if freezing is requested by buyer. Buyer keeps all resulting embryos from these controlled IVF sessions. Buyer is responsible for all costs of the aspiration and mating sire decisions.

Ridgedale Farm
232 Maring Rd
Sharon Springs, NY 13459
518-673-2809

***Resulting calves are potential 11th gen EX**

Donor:

Ridgedale Raquel
3-05 EX-91 VVEEE 3147393108
2-03 341 23410 3.98 918 2.9 685
Sire: Mr D Apple Diamondback*RC
(Pictured at left)

*All-NY Sr 2yr-old 2020
*Nom. All-American Sr 2yr-old 2020
*8th Sr 3yr-old WDE 2021

2nd Dam:

Ridgedale Rhian
EX-92,2E EEEEE
4-08 365 25600 4.4 1138 3.3 850
6-01 365 27170 4.6 1257 3.2 875
Lifetime 125700 4.5 5625 3.3 4144

3rd Dam:

Ridgedale Rhapsody-ET*RC
EX-94,2E EEEEE
4-05 365 26990 3.9 1055 3.1 838
5-09 325 24640 3.7 911 3.2 790
6-10 365 30420 3.7 1116 3.3 993
7-04 365 33070 4.3 1423 3.2 1058
Lifetime 125800 3.7 4715 3.2 3989

4th Dam:

Ridgedale-T Rehema-RED-ET
EX-93,2E EEEVE
6-02 365 26100 4.1 1065 3.1 799
*1st Dry Aged Cow NYSF R&W Show '09
*Res. Sr. Champ NYSF R&W Show 2007

5th Dam:

Hanover-Hill-R Mi Rochelle *RC
EX-93 EVEEE
5-10 365 24980 4.6 1154 3.6 887
*1st E Spr Nat'l Wtr Yrlng Hfr 1996

6th Dam:

Hanover-Hill-R Rhonda-TW
EX-94,4E EEEEE GMD-DOM
6-02 365 38820 4.0 1562 3.1 1215
Lifetime 196650 4.3 8448 3.4 6589

7th Dam:

C Hanoverhill Star Roxy-ET
EX-92,2E EEEE GMD-DOM
4-05 365 31780 4.4 1394 3.3 1054
*Nom. All-Am Sr. Calf 1987
*Nom. All-Am Sr. Yrlng 1988
4 EX-94 Offspring

8th Dam:

Mil-R-Mor Roxette
EX-90 GMD-DOM
Lifetime 121417 4.7 5725

9th Dam:

C Glenridge Citation Roxy
EX-97,4E GMD
Lifetime 209784 4.5 9471
*2X Queen of the Breed
*All-Time All-American Cow
*16-EX daus.; over 400 EX descendants!

10th Dam: EX-90 GMD

Lifetime 218636 3.9 8581
*3X All-American Produce of Dam

11th Dam: VG-85 w/ 249580 life milk

***Resulting calves are potential 10th gen EX**

Donor:

Ridgedale Rhinestone-ET*RC
4-07 EX-92 EEVEE 3139044569
2-06 337 25660 4.0 1017 3.2 811
3-06 332 28370 4.2 1195 3.1 887
Sire: Gillette Windbrook-ETS

2nd Dam:

Ridgedale Runway-RED-ET
EX-95,4E EEEEE
3-04 314 23030 4.2 969 3.0 690
4-04 365 27580 3.9 1067 3.3 898
6-03 365 31490 3.7 1169 3.2 1010
7-11 365 35380 4.2 1483 3.3 1161
11-04 365 40630 4.2 1692 2.9 1180
Lifetime 228520 4.2 9574 3.2 7370
(Pictured at left)

3rd Dam:

Ridgedale-T Rehema-RED-ET
EX-93,2E EEEVE
6-02 365 26100 4.1 1065 3.1 799
*1st Dry Aged Cow NYSF R&W Show '09
*Res. Sr. Champ NYSF R&W Show 2007

4th Dam:

Hanover-Hill-R Mi Rochelle *RC
EX-93 EVEEE
5-10 365 24980 4.6 1154 3.6 887
*1st E Spr Nat'l Wtr Yrlng Hfr 1996

5th Dam:

Hanover-Hill-R Rhonda-TW
EX-94,4E EEEEE GMD-DOM
6-02 365 38820 4.0 1562 3.1 1215
Lifetime 196650 4.3 8448 3.4 6589

6th Dam:

C Hanoverhill Star Roxy-ET
EX-92,2E EEEE GMD-DOM
4-05 365 31780 4.4 1394 3.3 1054
*Nom. All-Am Sr. Calf 1987
*Nom. All-Am Sr. Yrlng 1988
4 EX-94 Offspring

7th Dam:

Mil-R-Mor Roxette
EX-90 GMD-DOM
Lifetime 121417 4.7 5725

8th Dam:

C Glenridge Citation Roxy
EX-97,4E GMD
Lifetime 209784 4.5 9471
*2X Queen of the Breed
*All-Time All-American Cow
*16-EX daus.; over 400 EX descendants!

9th Dam: EX-90 GMD

Lifetime 218636 3.9 8581
*3X All-American Produce of Dam

10th Dam: VG-85 w/ 249580 life milk

***Resulting calves are potential 7th gen EX**

Donor:

Ridgedale Gchip Fantasy-ET
3-05 EX-90 VVVEE 3147393100
2-02 287 17290 3.7 632 3.1 530
-fresh again & doing great
Sire: Mr Chassity Gold Chip-ET

2nd Dam:

Ridgedale Folly
EX-96,5E EEEEE
3-11 365 26960 4.5 1207 3.3 903
5-04 365 24200 5.0 1204 3.6 861
7-07 365 32520 4.0 1304 3.4 1118
9-09 365 31270 4.3 1360 3.3 1032
12-01 365 27940 4.2 1169 3.4 855
Lifetime 207010 4.6 9475 3.7 7575
(Pictured at left)

3rd Dam:

Ridgedale Fay
EX-92,2E EEEVE
3-05 365 33120 3.8 1274 3.4 1136
6-07 365 33150 4.7 1560 3.3 1099
Lifetime 173060 4.1 7153 3.4 5902

4th Dam:

Ridgedale-W Featherlite-ET
EX-92 EEEEE
5-03 365 34820 3.9 1360 3.2 1121

5th Dam:

Ridgedale Citation Feather
EX-95,3E EEEEE
9-05 365 35600 3.4 1213 2.9 1029
Lifetime 209391 3.6 7470 3.1 6393

6th Dam:

Ridgedale Marquis Ned Fairy
EX-90,2E EEEV GMD
6-09 328 24400 3.8 919 3.0 740
Lifetime 209391 3.6 7470 3.1 6393



Ms Doorman Lysette-ET
EX-94,2E EEEEE
 (Dam of Lot 21)



LOT 21
IVF Session

**Buyer is purchasing rights to control the next IVF session(s). Buyer is guaranteed IVF sessions until a minimum of 8 #1 or #2 IVF embryos are produced. Embryo grades are determined at the time of transfer if fresh embryos or at time of freezing if freezing is requested by buyer. Buyer keeps all resulting embryos from these controlled IVF sessions. Buyer is responsible for all costs of the aspiration and mating sire decisions.*

Dam of IVF Session:

Ms Doorman Lysette-ET*RC

6-05 EX-94,2E EEEEE
 3218881303 99%RHA-I
 Born 12/13/14 8/21 PTA +2.48G-Type
 2-02 362 20360 4.6 946 3.6 741
 3-09 365 21240 4.2 893 3.4 721
 4-11 365 24021 5.5 1344 3.4 813
 6-01 74 8642 5.2 450 3.1 269 RIP
 -last test- 121 lbs
 Sire: Val-Bisson Doorman-ET
(Pictured above)

**Granddam of 733HO01 Latenite*

Brock Liddle
 58 Tripp Rd
 Argyle, NY 12809
 518-361-9946

Val-Bisson Doorman-ET
 107281711C 8/21 PTA +2164GTPI
 +.11% +13F +9P +.88T +.79UDC
 Bookem X EX-92 Shottle

Blondin Lauthority Libye*RC
3-07 EX-92 EEEEE 93-MS
 1-11 365 28177 4.3 1217 3.4 947
 3-04 365 35780 3.4 1210 3.3 1178
 Sire: Comestar Lauthority-ET
**1st Sr 2yr-old & Int. Champion*
Quebec Spring Show 2014

3rd Dam:
Rockymountain Talent Licorice-ET
EX-95 EEEEE
 2-03 318 24559 3.3 811 3.3 817
 3-10 323 34770 4.0 1384 3.4 1172
**All-American 4yr-old 2011*
**All-Canadian 4yr-old 2011*
**Res. All-American Sr 3yr-old 2010*
**All-Canadian Sr 2yr-old 2010*
**Sold for \$420,000 in 2011 Int'l Intrigue*

4th Dam:
Idee Rudolph Liberty
VG-89-CAN EX-MS
 4-05 365 32366 3.5 1129 3.3 1078
 5-11 365 33838 3.4 1164 3.3 1102
 11-04 349 32846 4.0 1323 2.9 961
 Lifetime 151496 3.7 5553 3.2 4903

5th Dam:
Idee Skychief Latoya
VG-88-CAN
 5-07 365 32527 4.2 1362 3.2 1049
 7-00 365 32159 4.3 1389 3.2 1021
 Lifetime 141480 4.6 6471 3.5 4982
Mat. sister: Idee Lustre EX-95

6th Dam:
C Ravenswell Lydia
EX-92 EEEE DOM
 5-01 365 24578 4.6 1125 3.4 826

7th Dam:
Spring-Farm Miss Lynn VG-CAN
 2-11 329 22335 4.0 888 3.6 811

8th thru 13th Dams all VG or EX



Parkvue Absolute Rap-RED EX-94,2E EEEEE

**Res. All-American Aged Cow 2020
(Dam of Lots 22 & 23)*

LOT 22 #11150
Cookiecutter J Reina-RED-ET
 3236691978 99%RHA-I
 Born 7/11/21 8/21 PTA +2.47G-Type

Cookiecutter Holsteins, LLC
 583 Dean Rd
 Hudson Falls, NY 12839
 Luke Getty 518-428-5880

LOT 23 #11263
Cookiecutter Rosalin-RED-ET
 3236692091 99%RHA-I
 Born 8/11/21

Sire of Lot 22:
Cycle McGucci Jordy-RED
 3131666411 8/21 PTA +1719GTPI
 +2.88T +2.16UDC +3.00FLC 98%R
 McGucci X EX-90 Gold Chip

Sire of Lot 23:
Mr Blondin Warrior-RED-ET
 3139655530 8/21 PTA +2043GTPI
 +3.47T +2.21UDC +1.64FLC 80%R
 Avalanche X Doorman

Both Lots are potential 10th gen. EX

**Mat. sister to lots 22 & 23 was Res.
All-American R&W Winter Calf 2020*

Rap-RED Show Winnings include:
**Res. All-American Aged Cow 2020*
**NY R&W Show State Show Res. Sr
Champion 2020*
**Nom. All-Am R&W 5yr-old 2019*
**HHM All-New York Red & White
Mature Cow 2019*
**HHM R&W All-Am Sr 3yr-old 2017*
**3rd Sr 3yr-old and Best Bred &
Owned WDE R&W Show 2017*

Dam of Lots 22 & 23:
Parkvue Absolute Rap-RED-ET
6-08 EX-94,2E EEEEE 73736249
 2-06 315 21040 4.2 884 3.4 722
 3-07 365 28947 4.2 1224 3.3 956
 5-02 365 31930 4.4 1394 3.4 1097
 6-03 310 27040 4.2 1130 3.4 916
 Lifetime 114710 4.3 4911 3.4 3983
 Sire: Apples Absolute-RED-ET
(Pictured above)

2nd Dam:
Galestone Ava Rae-RED-ET
EX-91 VEEVE
 2-03 365 21580 3.6 772 3.1 664
 3-09 329 24680 3.8 949 3.0 740
 4-11 327 23210 3.6 839 2.9 681
 Lifetime 105870 3.6 3800 2.9 3080

3rd Dam:
Scientific Rubirae Socks-ET *RC
EX-93,3E VEEEEE DOM
 5-08 365 43050 4.0 1809 3.1 1331
 Lifetime 121560 4.0 4860 3.3 4030

Maternal Sisters:
Scientific Debutante Rae-ET EX-92
**All-American 4yr-old 2005*
Scientific Sweetie Rae-ET EX-92

4th Dam: Scientific Jubilant Rae-ET*RC
EX-90 DOM EEVV
 5-11 365 38880 4.1 1608 3.6 1408
 Lifetime 117590 4.0 4707 3.6 4242

5th Dam: C Hanoverhill Tony Rae
EX-96,3E GMD-DOM
 6-11 365 40221 4.1 1660 3.5 1408
 Lifetime 166397 4.1 6903 3.4 5611
**HM All-Am Jr 2yr-old 1988*
**Nom. All-Am 5yr-old 1991*
**Gr Champion '93 Western National*

6th Dam: Hanoverhill TT Roxette-ET *RC
EX-94,2E GMD-DOM
 10-00 365 35040 4.3 1519 3.2 1129
 Lifetime 164789 4.1 6759 3.1 4367

7th Dam: Mil-R-Mor Roxette
EX-90 GMD-DOM 30*
 Lifetime 121417 4.7 5725

8th Dam: C Glenridge Citation Roxy
EX-97,4E GMD
 Lifetime 209784 4.5 9471
**2X Queen of the Breed*
**Mem. All-Time All-Am Produce of Dam*
**16-EX daus.; over 400 EX descendants!*

9th Dam: EX-90 GMD
 Lifetime 218636 3.9 8581
**3X All-American Produce of Dam*

10th Dam: VG-85 w/ 249580 life milk



Oakfield-Bro Fantasia-ET EX-94,3E EEEEE

Lifetime 163530 3.5 5755 3.4 5607

(Dam of Lot 24)

LOT 24

Liddleholme Solo Flight

3-10 EX-91 EEEVE

3138274605 99%RHA-I

Born 12/15/16

2-04 327 17800 3.9 708 3.5 637

3-03 342 21489 3.9 837 3.5 730

4-04 160 15940 RIP

Fresh 5/10/21

Due 6/20/22 to

799HO004 Unstoppabull-RED

Brock Liddle

58 Tripp Rd

Argyle, NY 12809

518-361-9946

Walnutlawn Solomon-ET

11775998C 8/21 PTA +1949GTPI

+2.56T +1.62UDC +.30FLC 99%R

Doorman X VG-89 Lavanguard

Oakfield-Bro Fantasia-ET

9-00 EX-94,3E EEEEE 3000943

2-02 305 15460 4.0 621 3.3 517

3-03 317 20810 3.7 772 3.4 712

4-04 285 19660 3.5 686 3.3 655

5-02 340 21690 3.6 784 3.5 756

6-03 331 20450 3.5 725 3.6 740

7-03 317 18610 3.6 668 3.6 669

8-07 301 23190 3.4 791 3.4 787

9-06 278 21450 2.9 627 3.2 684

Lifetime 163530 3.6 5755 3.4 5607

Sire: To-Mar D-Fortune-ET

(Pictured above)

2nd Dam:

**Penn-Gate Storm Fleurel-ET
EX-94,2E EEEEE DOM**

2-03 305 21730 4.5 985 3.2 701

3-10 365 29710 3.7 1087 3.2 954

6-00 365 36770 3.4 1265 3.2 1159

Lifetime 101530 3.8 3882 3.2 3272

*Dam of 20 EX daughters

3rd Dam:

**Penn-Gate Skychief Finesse
EX-95,3E 97-MS**

9-00 365 36760 3.8 1386 3.3 1227

Lifetime 161510 4.5 7311 3.5 5590

*Dam of 26 EX daughters!

4th Dam:

**Penn-Gate Starbuck Finesse
EX-94,2E EEEEE GMD-DOM**

8-02 305 30040 3.8 1133 3.4 1010

Lifetime 166730 3.7 6252 3.5 5902

*Mem of Nom All-Am Best 3 Females

*7-EX & 3-VG daughters

5th Dam:

**Penn-Gate Elevation Flashie
EX-94,5E EEEEE GMD-DOM**

7-01 365 32410 4.3 1382 3.2 1025

Lifetime 260540 4.4 1135 3.3 7091

*2nd East National Produce of Dam '94



Arethusa Sanchez Dice-ET EX-96.3E EEEEE

**Grand Champion Northeast Fall National 2015*

(2nd Dam of Lot 25)

LOT 25

Heifer calf

*Reg. pending

Born 7/12/21

Stephanie George

11103 Cty Rt 36

Freedom, NY 14065

716-572-9437

Stantons Chief-ET

3129015989 8/21 PTA +2276GTPI

+587M +8F +16P +.8PL 2.73SCS

+2.12T +2.30UDC +.51FLC 94%R

High Octane X VG Numero Uno

Arethusa Unstpbul Dawnet-ET*RC

3200653194

-Nice fresh 2yr-old

Sire: Riverdown Unstopabull-RED

2nd Dam: (Pictured above)

Arethusa Sanchez Dice-ET

EX-96.3E EEEEE

2-01 345 25760 3.6 933 3.1 789

3-03 360 36980 4.3 1575 2.9 1060

4-07 326 37120 3.9 1465 3.0 1115

**1st 4yr-old Sr. & Grand Champion
Northeast Fall National 2015*

**1st Holstein Int'l Futuriy WDE 2014*

**1st Sr 3yr-old, Int. Champ and BB&O
NY Spring Show 2014*

3rd Dam:

Arethusa Shottle Domino-ET

EX-93 EEEEE

5-05 333 27720 4.0 1120 2.8 780

**3rd 4yr-old N-E Fall Nat'l 2011*

4th Dam:

Cherown SY Delilah-TW

EX-96.4E EEEEE

5-09 365 42583 4.6 1968 3.2 1367

9-07 365 39900 3.9 1557 3.0 1189

Lifetime 213249 4.0 9162 3.2 7327

-All-American 125,000 lb Cow 2005

-Res. All-American 5yr-old 2001

-Res. All-Can Winter Yrlng 1997

-HM All-Canadian 4yr-old 2000

-HM All-Canadian 5yr-old 2001

-Nom All-Canadian Sr 3yr-old 1999

-Nom All-Canadian Winter Calf 1998

5th Dam:

Browndale Warden Cher

VG-86-CAN

7-01 365 24899 5.1 1268 3.0 738

Lifetime 107521 4.7 5004 3.1 3305

6th Dam:

Browndale Ulti Cherity-ET

VG-85-CAN

3-04 342 23316 4.2 959

7th Dam:

Green Elms Echo Christina

EX-CAN

6-08 365 30313 4.1 1230

Lifetime 109763 4.0 4416

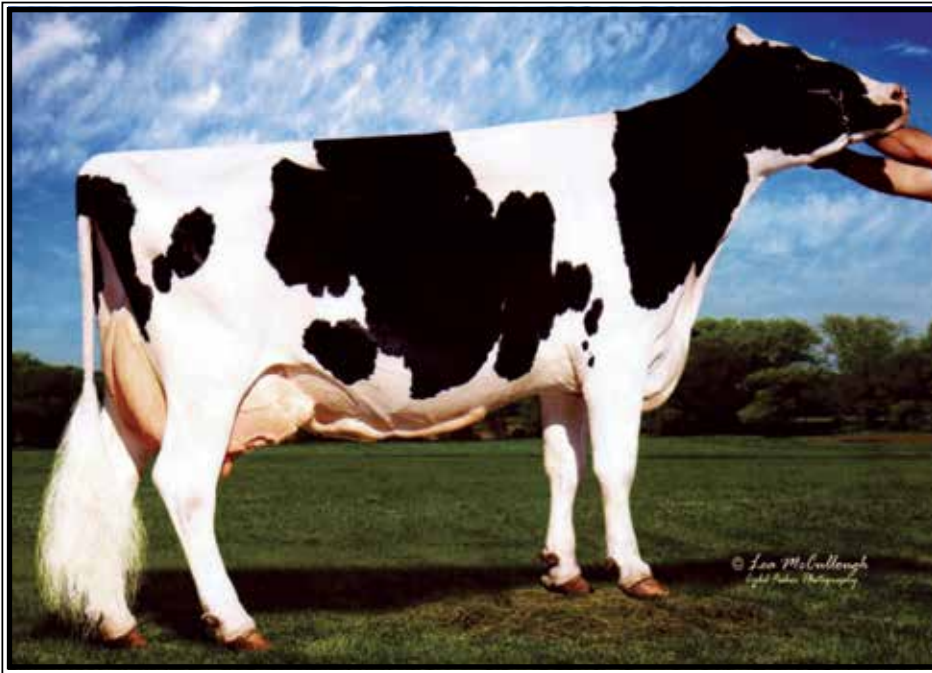

Center-Vu Dundee Melora EX-92,2E EEEEE

Lifetime 145350 3.9 5603 3.4 4913
(2nd Dam of Lot 26)

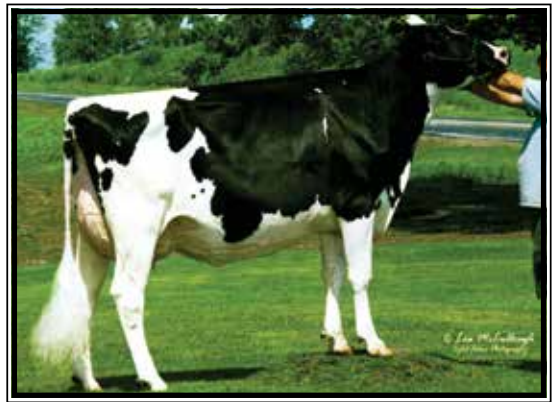

Center-Vu Roy Melrose EX-94,4E
(Mat. sister to the 2nd Dam of Lot 26)

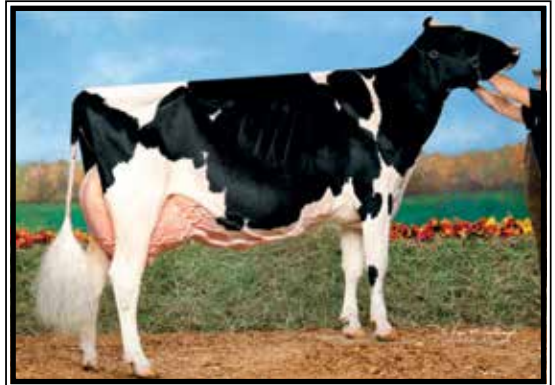

Georgetown Atwood Madeira EX-92
**Grand Champion MD State Fair 2016*
(Mat. sister to the Dam of Lot 26)

LOT 26

Georgetown Diamndback Moana

144851177 99%RHA-I
Born 6/16/19

Fresh 9/12/21

Stephanie George
11103 Cty Rt 36
Freedom, NY 14065
716.-572-9437

Mr D Apple Diamondback*RC
3013721049 4/21 PTA +1886GTPI
+2.47T +1.93UDC +1.41FLC 99%R
Doorman X EX-94,2E Talent

Georgetown GC Mandalay Bay
4-08 VG-86 VVV+V 142869783
2-03 338 19840 4.2 837 3.3 649
3-03 299 20060 4.5 896 31. 615
4-03 318 24440 3.8 934 3.1 764

Sire: Mr Chassity Gold Chip-ET

Maternal sister:

Georgetown Atwood Madeira EX-92
(Pictured above)

**1st Sr 3yr-old and Grand Champion
Spring Dairy Preview 2014*

**11th 4yr-old WDE 2015*

**1st 5yr-old and Grand Champion MD
State Fair 2016*

**9th 5yr-old WDE 2016*

**1st 5yr-old All-Am Harrisburg 2016*

2nd Dam: (Pictured above)

**Center-Vu Dundee Melora
EX-92,2E EEEEE**

2-01 365 21320 3.9 834 3.4 735
3-06 365 28500 3.7 1059 3.4 960
4-11 356 30210 3.7 1110 3.2 972
6-03 365 32210 3.8 1224 3.4 1092
7-06 331 25640 4.0 1037 3.4 859
Lifetime 145350 3.9 5603 3.4 4913

Maternal sister:

Center-Vu Roy Melrose EX-94,4E
(Pictured above)

Center-Vu Roy Macy EX-93,3E

3rd Dam:

**Center-Vu Linjet Mariska
EX-91,2E EEEEE**

3-03 365 26090 43. 1118 3.5 925
4-07 365 33970 4.3 1462 3.4 1170
6-10 365 32490 4.3 1396 3.5 1128
Lifetime 156230 4.4 6902 3.6 5645

4th Dam:

Center-Vu Jed Maggie GP-83

6-03 365 35930 3.5 1272 3.2 1132
7-05 365 31160 3.5 1080 3.2 1001
8-09 365 36450 3.5 1274 4.1 1129
Lifetime 219640 3.7 8028 3.2 6980



**Oakfield Gold Chip Efron-ET
EX-94 EEVVEE**

4-10 319 32740 3.5 1159 3.4 1100
(Dam of Lot 27)



**Oakfield Bene Electric-ET
VG-88, EX-MS @ 2-04**

*6th Summer Jr 2 @ WDE 2021
(Full sister to Lot 27 embryos)

LOT 27 Embryos

*Selling 5-#1 IVF female embryos
sired by Benefit

*Calves will be potential 10th gen. EX

Full sisters to the embryos:

**Oakfield Bene Electric-ET
VG-88, EX-MS @ 2-04**
(Pictured above)

*6th Summer Jr 3 @ WDE 2021

Oakfield Benefit Elf

*1st place Summer Yrlg & Jr Champion
of the 2020 Westerner Championship
Show in British Columbia

*Nom All-Can Summer Yrlg 2020

Jonathan and Alicia Lamb

6880 Albion Rd
Oakfield, NY 14125
585-704-2501

Wedgewood Benefit-ET

12089093C 8/21 PTA +1756GTPI
+449M +2.55T +1.27UDC +.58FLC
Beemer X VG-88 Dempsey

Oakfield Gold Chip Efron-ET

5-02 EX-94 EEVVEE 3127422387
2-09 365 23800 3.7 883 3.6 851
3-10 330 31230 3.9 1228 3.3 1041
4-10 319 32740 3.5 1159 3.4 1100

Sire: Mr Chassity Gold Chip-ET

(Pictured above)

Maternal sisters include:

**Oakfield Benefit Eden
VG-87 EX-MS at 2-01**

*4th place Milking Yearling at WDE 2021

Budjon-JK Atwd Eware-ETS EX-94

*Res. Int Champ WI Champ Show 2015
*Champion B&O M-W Champ Show 2015
*1st Sr 2yr-old/Res. Int Champ WI State '15
*Member All-Can Jr Breeders Herd 2014

Budjon-JK Gchip Ellen-ET EX-91

*5th Spring Yrlg Royal Winter Fair 2014
*Member All-Can Jr Breeders Herd 2014

2nd Dam:

**Budjon-JK Emilys Edair-ET
EX-95,2E EEEEE**

2-02 332 24910 3.5 880 3.3 821
3-03 330 27000 3.5 957 3.3 904
4-03 365 38420 3.2 1241 3.3 1264
5-11 365 37850 3.5 1307 3.2 1204
Lifetime 148190 3.4 5020 3.3 4850

*Res. All-American Jr 3yr-old 2010

*Res. All-Canadian Jr 3yr-old 2010

*Nom. All-American 4yr-old 2011

*4th gen. All-American Nominee!

**3rd Dam: Budjon-JK Storm Emily-ET
EX-92,2E EEEEE DOM**

4-08 365 41090 3.7 1514 3.2 1329
Lifetime 105520 3.6 3831 3.3 3468

*Res. All-American Sr 2yr-old 2005

4th Dam: Budjon-JK Linjet Eileen-ET

EX-96,4E EEEEE GMD-DOM
5-06 365 44700 3.7 1647 3.1 1383
Lifetime 194050 3.6 6935 3.4 6518

*All-American 5yr-old 2004

*Res. All-Am Aged Cow 2005

*Nom. All-Am Sr 2yr-old 2001

*HM All-Can Sr 3yr-old 2002

5th Dam: Krull Broker Elegance

EX-96,3E EEEEE GMD-DOM
5-07 365 40950 3.7 1522 3.1 1272
Lifetime 183710 3.7 6878 3.4 6967

*3X All-American Nominee

6th Dam: Krull Starbuck Excellency

EX-90 EEEEE GMD-DOM
3-03 365 27140 3.5 937 3.4 930

7th Dam: Krull TT Excellency

EX-90 DOM
Lifetime 109780 3.7 4077 3.1 3396

8th Dam: Krull Boot Mark Excellency

EX-92,2E EEEE GMD-DOM
Lifetime 201440 3.5 7105F

9th Dam: Krull Kingstead Excellency

EX-92,4E VVEE GMD
Lifetime 179790 3.6 6436F

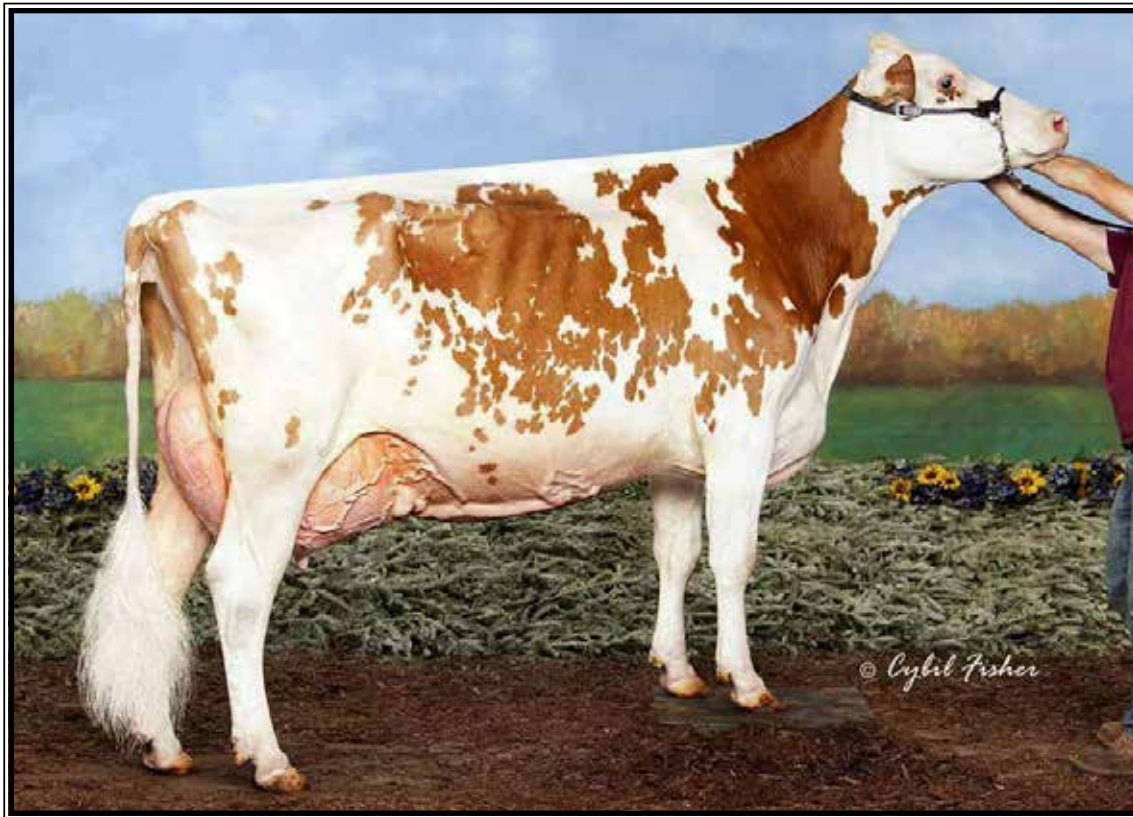

Scarlet-Summer Martini-RED EX-94,2E EEEEE

5-00 365 69630 5.2 3629 3.3 2305

(Dam of Lot 28)

LOT 28 Embryos

*Selling 4-#1 IVF female embryos
sired by Unstopabull-RED

Scarlet Summer Holsteins

7904 Armstrong Rd
Muncy, PA 17756
570-546-6144

Riverdown Unstopabull-RED

11801450C 8/21 PTA +2039GTPI
+.+.7PL +2.60T +2.40UDC +1.99FLC
Avalanche X EX-91,3E Applejack

Scarlet-Summer Martini-RED

6-06 EX-94,2E EEEEE 170275716
2-05 365 37620 4.5 1686 3.4 1293
3-08 365 57830 4.7 2742 3.3 1905
5-00 365 69630 5.2 3629 3.3 2305
***R&W Cow World Record milk lbs!**
7-04 365 56240 4.2 2385 3.4 1952
LTD 251370 4.6 11604 3.5 8725
(Pictured above)

2nd Dam:

**Misty-Crest Rampage Macey*RC
VG-88 VE+VV**

2-04 322 20610 3.8 781 3.4 707
3-04 288 22440 3.5 782 3.4 760
4-03 365 39190 3.4 1349 3.3 1286

3rd Dam:

**Misty-Crest Durham Melt
VG-88 VEVVV**

3-02 356 27290 3.5 953 3.4 929
5-04 365 33660 3.7 1230 3.4 1140
6-08 340 30620 3.7 1141 3.4 1030
Lifetime 158420 3.7 5866 3.4 5339



**Kings-Ransom Cr Dazzling
UG-86**

**2nd (1st Jr) Summer 2yr-old NY State Show 2021
(Mat. sister to the Dam of Lot 29)*

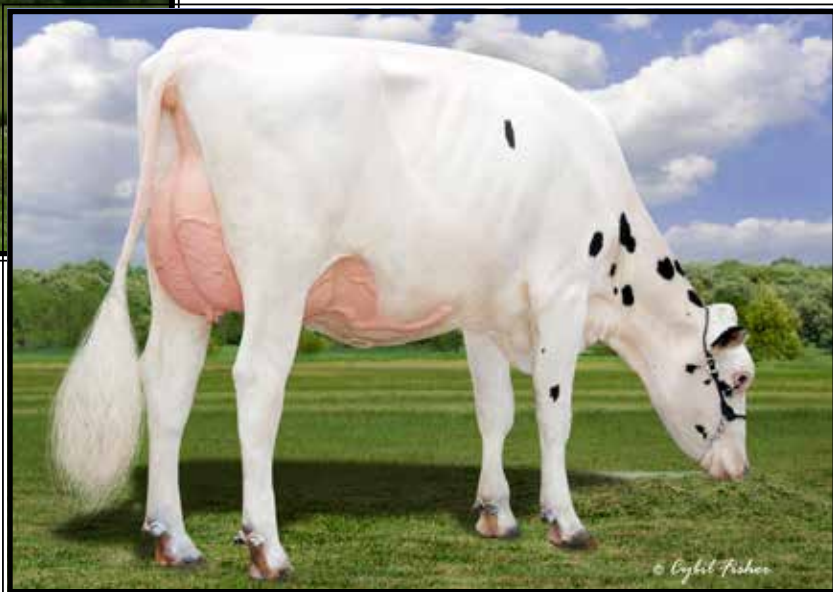

**Kings-Ransom Copy Dream
UG-88**

**HM All-American Jr 2yr-old 2020
(Mat. sister to the Dam of Lot 29)*

LOT 29 Embryos

**Selling 3-#1 IVF female embryos
sired by Jagger (sexed semen)*

**Embryos @ Boviteq, Madison, WI*

Kings-Ransom Farm LLC
311 King Rd
Schuylerville, NY 12871
518-791-2876

Peak Jagger-ET

3205436591 8/21 PTA +2687GTPI
+94M +.16% +48F +.08% +25P +1.9PL
+3.76T +3.00UDC +1.98FLC 78%R
Hunk X VG-88 King Doc

Kings-Ransom Crsh Desire-ET

3210256615 8/21 PTA +2429GTPI
+537M +3.30T +3.14UDC +1.43FLC
A2/A2

-pregnant & Due 4/22/22

Sire: OH-River-Syc Crushabull-ET

Full sister:

Kings-Ransom Cr Dazzling VG-86
(Pictured above)

**2nd (1st Jr) Summer 2 NYS Show 2021*

**Member, 1st Best 3 Females*

Maternal sister:

Kinga-Ransom Copy Dream VG-88
(Pictured above)

**HM Jr All-American Sr 2y-old 2020*

**Mem Nom All-Am Best 3 Females*

**Another mat. sister is Dam of Blondin
Destiny @ Blondin Sires*

**Another mat. sister is the Dam of
Dreambig @ St Jacobs*

2nd Dam:

Kings-Ransom Delta Destiny

EX-92 EEVVEE

2-00 365 35850 4.0 1448 3.6 1299

3-08 252 30850 4.1 1275 3.4 1036

3rd Dam:

Kings-Ransom DM Debonair-ET

EX-94,2E EEEEE DOM

2-00 365 33330 4.2 1388 3.5 1181

3-08 365 31960 4.4 1396 3.5 1105

5-03 365 33460 4.9 1646 3.3 1091

Lifetime 145840 4.6 6690 3.5 5077

4th Dam:

Kings-Ransom Dorc Dextra-ET*TY

EX-94 EEEEE DOM

2-04 365 33330 4.3 1420 3.3 1102

5th Dam:

Kings-Ransom Baxter Dolly

VG-88 VVVVV DOM

2-00 365 22510 3.8 845 3.1 708

**Multiple AI contracts*

6th Dam:

Pen-Col Mtoto Dima-ET

VG-88 EEVVV GMD-DOM

7-02 365 45430 3.8 1723 3.1 1411

Lifetime 193470 3.9 7523 3.0 5880

7th Dam:

Pen-Col Commotion Deanna

EX-91,2E GMD-DOM

5-00 365 36060 4.8 1730 3.2 1167

Lifetime 105370 4.6 4890 3.4 3635

8th Dam: Pen-Col Mascot Deanna-ET

EX-91 GMD-DOM

5-01 365 33920 3.7 1252 3.6 1210

9th Dam: Pen-Col-A Cleitus Dawn-ET

VG-87 GMD-DOM

2-10 365 34849 3.0 1055 3.0 1057

10th Dam: Pen-Col Conductor Devine

VG-87 GMD-DOM

1-10 365 27104 4.2 1142

11th Dam thru 13th Dam all VG or EX



**Kings-Ransom Mogul Cleavage-ET
EX-95 EEEEE DOM 97-MS**

2-11 365 38240 4.8 1848 3.7 1408
(2nd Dam of Lot 30)



**Kings-Ransom Kroy Climax-ET
EX-93 EEEVE 95-MS**

2-11 300 32330 4.8 1554 3.7 1183
(Dam of Lots 30 & 31)

LOT 30 Embryos

*Selling 3-#1 & 1-#2 IVF female embryos sired by Hanans (sexed semen)

*Calves will be potential 12th gen. EX

*Embryos @ Boviteq, Madison, WI

Kings-Ransom Farm LLC
311 King Rd
Schuylerville, NY 12871
518-791-2876

Siemers Exc Hanans 31753-ET
3143986722 8/21 PTA +2867GTPI
+394M +.23% +80F +.10% +40P
+607NMS +2.3PL 2.79SCS
+3.86T +3.06UDC +2.04FLC 78%R
Excalibur X VG-89 King Doc

Kings-Ransom Kroy Climax-ET
4-03 EX-93 EEEVE 95-MS
3142039878 8/21 PTA +2544GTPI
+2.95T +2.66UDC +1.78FLC
1-11 305 27950 4.8 1354 3.5 972
2-11 300 32330 4.8 1554 3.7 1183
3-11 110 13650 5.2 738 3.0 418 RIP
Last test- 147 lbs 5.1%F
Sire: Plain-Knoll King Royal-ET
(Pictured above)

2nd Dam: (Pictured above)
Kings-Ransom Mg Cleavage-ET
EX-95 EEEEE DOM 97-MS
1-11 307 27330 4.2 1137 3.4 927
2-11 365 38240 4.8 1848 3.7 1408
4-10 365 34460 5.1 1745 3.4 1185
Lifetime 134610 4.8 6501 3.6 4880

3rd Dam:
Golden-Oaks Gwyn Classy-ET
EX-92 EEEVE
3-05 305 31580 4.1 1284 3.4 1062
*1st 4yr-old NY Spring Jr Show 2014

4th Dam: Golden-Oaks Champ Rae-ET
EX-93,3E EEEVE
6-04 365 41590 4.1 1714 3.2 1319
Lifetime 134060 4.4 5884 3.4 4522

5th Dam: Scientific Beauty Rae-ET *RC
EX-90 VEEVV DOM
4-03 365 33710 4.7 1595 3.7 1243

6th Dam: Scientific Jubilant Rae-ET
EX-90 DOM
5-11 365 38880 4.1 1608 3.6 1408
Lifetime 117590 4.0 4707 3.6 4242

7th Dam: C Hanoverhill Tony Rae
EX-96,3E GMD-DOM
6-11 365 40221 4.1 1660 3.5 1408
Lifetime 166397 4.1 6903 3.4 5611
*HM All-American Jr 2yr-old 1988
*Nom. All-American 5yr-old 1991

8th Dam: Hanoverhill TT Roxette-ET*RC
EX-94,2E GMD-DOM
10-00 365 35040 4.3 1519 3.2 1129

9th Dam:
Mil-R-Mor Roxette EX-90 GMD-DOM
Lifetime 121417 4.7 5725

10th Dam: C Glenridge Citation Roxy
EX-97,4E GMD
Lifetime 209784 4.5 9471
*2X Queen of the Breed
*Mem. All-Time All-Am Produce of Dam

11th Dam: EX-90 GMD
Lifetime 218636 3.9 8581
*3X All-American Produce of Dam



Kings-Ransom KB Cupid-ET EX-93 EEEEE

**1st place 5yr-old NY State Show 2021*

(Dam of Lot 31)

LOT 31 Embryos

**Selling 2-#1 & 4-#2 IVF female embryos sired by Latenite-P*

**Calves will be potential 12th gen. EX*

Maple-Downs Farms & Peter Vail

167 Amelia Lane
Middleburgh, NY 12122
518-827-4552

Avant-Garde-I Latenite*PC

13507027 8/21 PTA +2436GTPI
+1155M +.05% +31F +28P +2PL
+3.14T +1.96UDC +1.07FLC 77%R
Mirand X VG-85 Bailey

Kings-Ransom KB Cupid-ET

4-11 EX-93 EEEEE 3135332173
2-00 305 22310 4.2 945 3.2 725
3-02 365 28310 4.5 1274 3.3 929
Sire: Morningview McC Kingboy-ET
(Pictured above)

**1st place 5yr-old NY State Show 2021*

2nd Dam: (Pictured w/ Lot 30)
Kings-Ransom Mg Cleavage-ET
EX-95 EEEEE DOM 97-MS
1-11 307 27330 4.2 1137 3.4 927
2-11 365 38240 4.8 1848 3.7 1408
4-10 365 34460 5.1 1745 3.4 1185
Lifetime 134610 4.8 6501 3.6 4880

3rd Dam:
Golden-Oaks Gwyn Classy-ET
EX-92 EEEVE
3-05 305 31580 4.1 1284 3.4 1062
**1st 4yr-old NY Spring Jr Show 2014*

4th Dam: Golden-Oaks Champ Rae-ET
EX-93,3E EEVEE
6-04 365 41590 4.1 1714 3.2 1319
Lifetime 134060 4.4 5884 3.4 4522

5th Dam: Scientific Beauty Rae-ET *RC
EX-90 VEEVV DOM
4-03 365 33710 4.7 1595 3.7 1243

6th Dam: Scientific Jubilant Rae-ET
EX-90 DOM
5-11 365 38880 4.1 1608 3.6 1408
Lifetime 117590 4.0 4707 3.6 4242

7th Dam: C Hanoverhill Tony Rae
EX-96,3E GMD-DOM
6-11 365 40221 4.1 1660 3.5 1408
Lifetime 166397 4.1 6903 3.4 5611
**HM All-American Jr 2yr-old 1988*
**Nom. All-American 5yr-old 1991*

8th Dam: Hanoverhill TT Roxette-ET*RC
EX-94,2E GMD-DOM
10-00 365 35040 4.3 1519 3.2 1129

9th Dam:
Mil-R-Mor Roxette EX-90 GMD-DOM
Lifetime 121417 4.7 5725

10th Dam: C Glenridge Citation Roxy
EX-97,4E GMD
Lifetime 209784 4.5 9471

**2X Queen of the Breed*
**Mem. All-Time All-Am Produce of Dam*

11th Dam: EX-90 GMD
Lifetime 218636 3.9 8581
**3X All-American Produce of Dam*



Bur-Le-Acres Roy Relish EX-93,2E EEEEE

**1st 5yr-old & Sr Champion PA Spring Show 2013
(2nd Dam of Lot 32)*



**Bur-Le-Acres Aftshock Ariel*RC
EX-94,3E EEEEE**

7-00 365 40730 4.3 1748 3.1 1274
(Dam of Lot 32)

LOT 32 Embryos

*Selling 4-#1 IVF female embryos
sired by Warrior-RED

*Potential R&W show calves!

Scarlet Summer Holsteins

7904 Armstrong Rd
Muncy, PA 17756
570-546-6144

Mr Blondin Warrior-RED-ET
3139655530 8/21 PTA +2043GTPI
+3.47T +2.21UDC +1.64FLC 80%R
Avalanche X Doorman

Bur-Le-Acres Aftshock Ariel*RC
9-05 EX-94,3E EEEEE 141732886
2-04 305 23600 3.9 927 3.2 751
3-05 305 29240 4.0 1168 3.1 908
4-08 299 29080 3.9 1147 3.3 974
5-08 305 30220 4.4 1315 3.3 984
7-00 365 40730 4.3 1748 3.1 1274
8-05 365 35270 4.2 1481 3.2 1145
Life-to-Date 207930 4.2 8677 3.3 6772
Sire: Ms Atlees Sht Aftershock-ET
(Pictured above)

2nd Dam: (Pictured above)

Bur-Le-Acres Roy Relish
EX-93,2E EEEEE
2-06 310 16690 4.4 728 3.2 533
3-06 357 26550 4.7 1235 3.3 885
4-08 296 26230 4.5 1191 3.2 852

**1st 5yr-old & Sr Champion PA
Spring Show 2013*

3rd Dam:
Bur-Le-Acres Sov Sophie
GP-82 +++++

4th Dam:
Bur-Le-Acres Rubens Rachel
VG-88 VEGVV
6-00 365 29620 3.8 1137 3.2 952
7-07 304 26090 4.0 1031 3.3 848
Lifetime 126820 3.9 4929 3.4 4277

5th Dam:
Glenoden Approval Amber
VG-88 EEE++
3-06 365 30320 4.0 1222 3.3 1000
5-00 365 38140 4.1 1550 3.2 1207
Lifetime 124010 4.1 5062 3.3 4119

6th Dam:
Glenoden Ambassador Sett
EX-90 VEE+E
6-02 365 31400 3.8 1203 3.1 971

Catalogs by:

Daniel Brandt 
PEDIGREES & MARKETING

167 Valley Lane, Annville, PA 17003

Ph: 717-821-1238 • E-mail: brandtfive@comcast.net