

# More consignments here!

## Lots 163 to 181

FALL EDITION  
2021

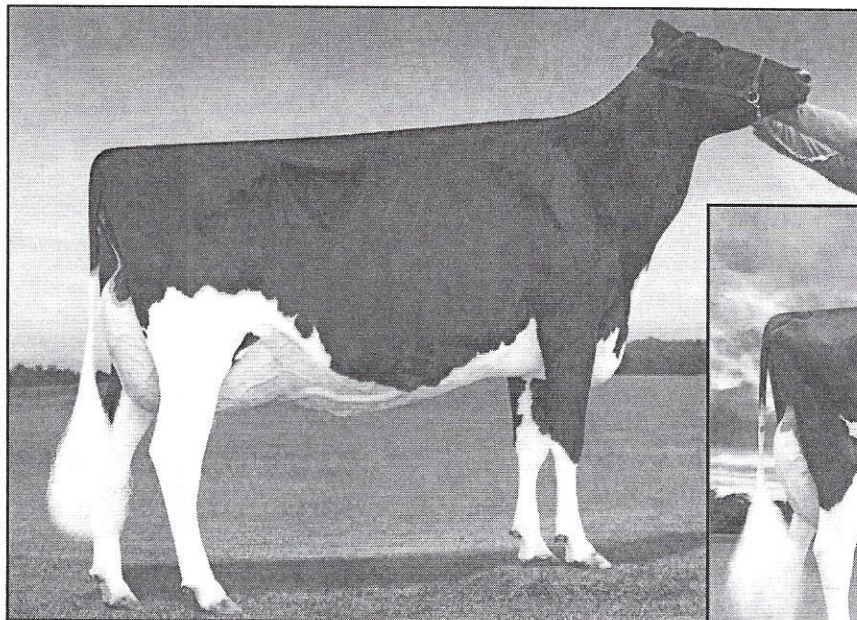
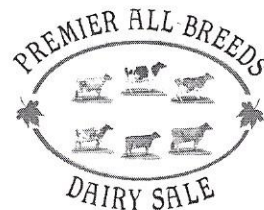

**2nd Dam Lots 163 + 164**  
DUCKETT-SA GOLD FAME-ET  
2E-94 6Y EEVVEE  
• *Region 2 Elite Performer*

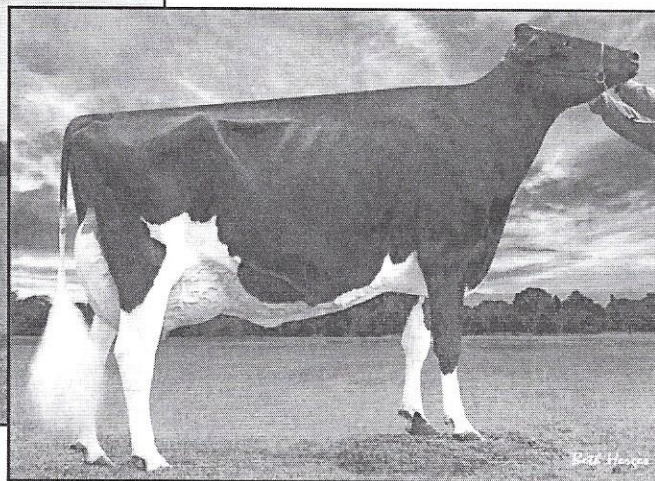

**3rd Dam Lots 163 + 164**  
HARVUE ROY FROSTY 3E-97 EEEEE GMD  
Life 2285 217250 4.8 10507 3.0 6447  
• *All-World + People's Choice 2009*

### Lot 163 • SWEET-PEAS DBACK FLAKE • 99%

#295

840003208476599

**BORN • 12/02/2019**

- From 3E-97 Frosty Family •
- Lot 164 Same Family •

**BRED HEIFER**

*Potential 9th Gen EX, VG*

*PTPI +1766*

**BRED 4/12/21 TO**

SIEMERS AUZ HANLEY 31445-ET 3143986414

WILLIAM F. CURLEY  
MONTROSE, PA 18801  
570/899-8077

**MR D APPLE DIAMONDBACK • RC • 99%**

GTPI +1886G EX-93 EEEE GM 8403013721049  
PTA -395M -25F -1P 99%R 8/2021  
PTA -254NM -.04%F +.04%P 65%US  
PTA -.1PL 3.11SCS -2.7DPR 2.9%DCE  
PTA +2.47T +1.93UDC +1.41FLC 99%R 8/2021

**SWEET-PEAS GD CHEERFUL-ET**

2E-90 6Y VEVEE 840003129013797  
2-00 358 23060 4.6 1060 3.4 784  
4-06 328 27430 4.4 1213 3.0 811  
• 8th Gen EX, VG  
[5 EX, 9 VG Maternal Sisters]

VAL-BISSON DOORMAN-ET • 99% 107281711C  
GTPI +2164G CAN EX-90  
PTA +2.45T +1.59UDC +.69FLC 99%R 8/2021  
MS DELICIOUS APPLE-RED-ET 139236776  
2E-94 EEEEE  
7-02 365 46510 4.0 1844 3.1 1424

HEAVENLY GOLDEN DREAMS-ET 642262GBR  
GTPI +1749G  
PTA +1.65T +1.50UDC +.68FLC 99%R 8/2021

**DUCKETT-SA GOLD FAME-ET**

2E-94 6Y EEVVEE 68793386  
2-06 359 24170 4.7 1139 3.2 765  
4-02 365 41490 4.4 1813 3.1 1292  
5-09 365 50280 3.7 1863 3.1 1580  
7-06 365 43820 4.4 1923 2.8 1234  
Life 2247 213260 4.3 9132 3.1 6696  
• 7th Gen EX, VG  
• *Region 2 Elite Performer*  
• 5th Midwest Spring National Sr 2Y 2012  
[18 EX Maternal Sisters] 2 EX-94, 4 EX-92, 1 EX-90

3rd Dam: HARVUE ROY FROSTY  
3E-97 9Y EEEEE GMD

3-10 365 37496 4.5 1679 2.9 1103

6-08 365 40600 5.3 2154 2.9 1170

Life 2285 217250 4.8 10507 3.0 6447

• 2x Supreme Champion WDE 2009, 2010

• 3x All-American Aged 2010, 5Y 2009, Sr 3Y 2007

• Grand Champion International Show 2010

• Unanimous All-American + All Canadian 5Y 2009

• All-World + People's Choice 2009

• Res Grand Ch Royal Winter Fair 2009 [5Y]

4th Dam: Harvue Sam Heidi (3E-93 EEEEE)

5-07 365 34700 4.6 1586 3.2 1115

Life 2480 183870 4.5 8335 3.4 6312

• 7th Gen EX, VG

### Lot 164 • SEE NEXT PAGE

### SWEET-PEAS TATOO FALCON

**BORN • 01/15/2020**

**SIRE DUCKETT CRUSH TATOO-ET • 99%**  
GTPI +2077G 8400031370529

*PTPI +1902*

WILLIAM F. CURLEY

**Lot 164 • SWEET-PEAS TATOO FALCON • 99%**

**#297**

840003126286214

**BORN • 01/15/2020**  
 ▪ From 3E-97 Frosty Family ▪  
 ▪ Lot 164 Same Family ▪  
**BRED HEIFER**  
 BRED 4/11/21 TO  
 LIRR DREW DEMPSEY 61083609  
 WILLIAM F. CURLEY  
 MONTROSE, PA 18801  
 570/899-8077

**DUCKETT CRUSH TATOO-ET • 99%**  
 GTPI +2077G 840003137052923  
 PTA -551M -33F -2P 98%R 8/2021  
 PTA -48NM -.04%F +.05%P 66%US  
 PTA +2.3PL 2.65SCS -1.1DPR 2.0%DCE  
 PTA +2.95T +2.30UDC +.88FLC 96%R 8/2021

**SWEET-PEAS GCHIP LUSTFUL-ET**  
 840003128019890  
 ▪ Potential 8th Gen EX, VG  
 [5 EX, 9 VG Maternal Sisters]

**MAVERICK CRUSH • 99%**  
 GTPI +2030G 12042760C  
 PTA +2.51T +1.51UDC +1.36FLC 99%R 8/2021  
**DUCKETT G CHIP TOKYO-ET**  
 EX-93 EEEEE 72366991  
 3-09 365 32930 3.9 1277 3.3 1076  
**MR CHASSITY GOLD CHIP-ET** 140145553  
 GTPI +1748G EX-95 EEVE  
 PTA +1.53T +1.10UDC +1.11FLC 99%R 8/2021

**DUCKETT-SA GOLD FAME-ET**  
 2E-94 6Y EEVEE 68793386  
 2-06 359 24170 4.7 1139 3.2 765  
 4-02 365 41490 4.4 1813 3.1 1292  
 5-09 365 50280 3.7 1863 3.1 1580  
 7-06 365 43820 4.4 1923 2.8 1234  
 Life 2247 213260 4.3 9132 3.1 6696  
 ▪ 7th Gen EX, VG  
 ▪ Region 2 Elite Performer  
 ▪ 5th Midwest Spring National Sr 2Y 2012  
 [18 EX Maternal Sisters] 2 EX-94, 4 EX-92, 1 EX-90

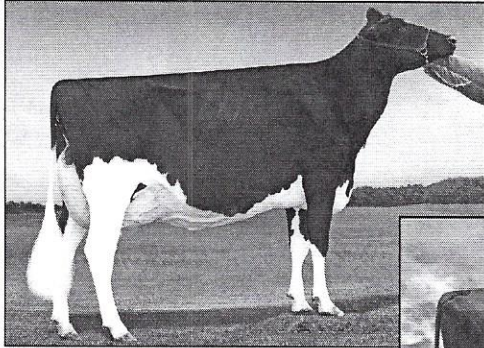

2nd Dam Lot 164

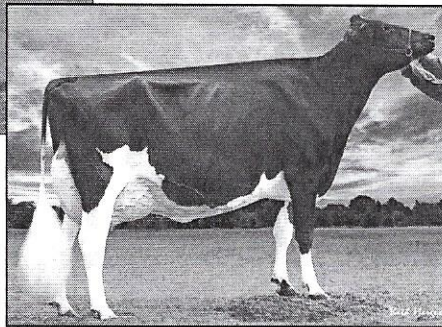

3rd Dam Lot 164

3rd Dam: **HARVUE ROY FROSTY**  
 3E-97 9Y EEEEE GMD  
 6-08 365 40600 5.3 2154 2.9 1170  
 Life 2285 217250 4.8 10507 3.0 6447  
 ▪ 2x Supreme Champion WDE 2009, 2010  
 ▪ 3x All-American Aged 2010, 5Y 2009, Sr 3Y 2007  
 ▪ All-World + People's Choice 2009

See Lot 163  
 4th - 8th Dams

**Lot 165 • Milking Shorthorn ECHO FARM FOSTER FLOPPER #B354**

MS 68329835

**BORN • 04/04/2021**  
**SPRING YEARLING 2022**  
 COLTON BORNKESSEL  
 HINSDALE, NH

**OCEANBRAE FOSTER EXP**  
 Not Classified 12765097  
 PA LPI +2058 PA 21\* 4/2021  
 #1 PA LPI BULL IN CANADA  
 FIRST A.I. SON OF PINGERLY

**ECHO FARM NITRO FLIPPER**  
 68325734

**GE TREETON PINGERLY** AUS4521Y  
 CAN 08/18: LPI +2166 (64% REL) EBV: +992M +23F  
 -0.31% +28P +0.05% +13 CONF 2.60 SCS  
**OCEANBRAE LOGIC FEATHER ET** 9993349  
 2E-92  
 4-04 305 10553 432 4.1 353 3.4  
 Life 53073 2314 4.4 1803 3.4

**MYSHA-WO ROBIN NITRO EXP** 68301465  
 PPR: -102 94R PTAT: -1.0 92%R (08/21)  
 PTA: -947M -57F -28P -350NMS 96%R  
**ECHO FARM DISNEY FLOSSY**  
 VG-85 2Y +V+VV 68321772

**Lot 166 • Jersey DUTCH HOLLOW CHROME COCO #8324**

JE 8403221209409

**BORN • 09/24/2020**  
**OPEN HEIFER**  
 RANDY & KATE OLSEN  
 149 CUT OFF RD  
 SOUTH NEW BERLIN, NY 13843  
 607/371-0778

**RIVER VALLEY CECE CHROME-ET**  
 CDCB GPTA 8/2021 JE840003012423929  
 8840DAUS 1014HRDS 47%RIP  
 99%R 506M 0.04% 33F 76%ILE  
 99%R -0.01% 16P 376CM\$ 372NM\$ 364FMS 372GM\$  
 2.6PL -2.0LIV 0.2DPR 0.7CCR 1.6HCR 2.85SCS  
 AJCA 3646DAUS  
 GPTAT 99%R 2.2 GJUI 15.8 GJPI 99%R 85

**DUTCH HOLLOW CHANGE UP WAFER**  
 G-75% 2Y JE840003205248506  
 1-08 3 305 18480 4.9 899 3.7 681

**SCHULTZ LEGAL CRITIC-P** 117217618  
 99%R -57M 0.05% 7F 51%ILE  
 99%R 0.03% 4P 243CM\$ 238NM\$ 8/2021  
**LYON CELEBRITY CECE-ET** 117046049  
 91%  
 4-03 271 3 22660 4.4 999 3.6 823  
**RIVER VALLEY CHAR CHANGE UP-ET** 8403126479215  
 99%R 521M 0.06% 39F 70%ILE  
 99%R 0.01% 21P 351CM\$ 349NM\$ 8/2021  
**DUTCH HOLLOW NITRO CRACKER**  
 VG-86% 5Y JE840003131737450  
 1-08 3 305 19850 4.8 962 3.6 716  
 2-08 3 305 20770 5.1 1057 3.8 788  
 3-09 3 281 17390 5.2 912 3.7 647

Lot 167 • Jersey VVF DIEGO BAILEY #T145

JE 840003204637732

**BORN • 08/20/2020**

**OPEN HEIFER**

BEVERLY FAGAN  
149 CUT OFF RD  
SOUTH NEW BERLIN, NY 13843  
607/371-0778

**RIVER VALLEY CECE CHROME-ET**  
CDCB GPTA 8/2021 JE840003012423929  
8840DAUS 1014HRDS 47%RIP  
99%R 506M 0.04% 33F 76%ILE  
99%R -0.01% 16P 376CMS 372NMS 364FMS 372GMS  
2.6PL -2.0LIV 0.2DPR 0.7CCR 1.6HCR 2.85SCS  
AJCA 3646DAUS  
GPTAT 99%R 2.2 GJUI 15.8 GJPI 99%R 85

**VVF FASTRACT BREEZY**  
GP-83% 3Y 173271449  
1-10 283 12090 5.9 713 4.0 481  
2-09 235 13550 5.8 788 3.9 529

SHAN-MAR HILARIO CHISEL-ET 067108037  
95%R -394M 0.22% 27F 26%ILE  
95%R 0.09% 5P 157CMS 147NMS 8/2021  
DP AXIS MCKENZIE 1984-ET 067651984  
VG-84%  
1-11 305 16570 4.2 694 3.5 586  
BW FASTRACK-ET 117460119  
99%R -210M 0.15% 21F 37%ILE  
99%R 0.06% 5P 195CMS 190NMS 8/2021  
**VVF ACTION BLYER**  
GP-82% 4Y 118442491  
1-11 305 14600 5.2 754 3.6 532  
3-02 305 17490 5.3 922 3.7 654  
4-03 305 17280 5.2 897 3.7 640  
5-04 305 20480 4.7 958 3.7 748

Lot 168 • Jersey VVF VIPER BEACH #T128

JE 840003204637713

**BORN • 03/01/2020**

**OPEN HEIFER**

RANDY & KATE OLSEN  
149 CUT OFF RD  
SOUTH NEW BERLIN, NY 13843  
607/371-0778

**FOREST GLEN VOLCANO VIPER**  
CDCB GPTA 8/2021 067466631  
695DAUS 105HRDS 9%RIP  
99%R 701M -0.06% 20F 32%ILE  
99%R 0.02% 30P 175CMS 172NMS 132FMS 117GMS  
-0.2PL -1.8LIV -2.9DPR -2.3CCR -0.6HCR 3.06SCS  
AJCA 08/01/2021 356DAUS  
GPTAT 98%R 1.3 GJUI 10.7 GJPI 96%R 33

**VVF VALENTINO BRIE**  
GP-83% 2Y 119878152  
1-11 305 16780 4.7 782 3.6 598  
3-00 305 18590 5.4 1006 3.8 706  
4-02 285 18460 5.0 923 3.6 662

ALL LYNNS LEGAL VOLCANO-ET 117222807  
99%R 1046M -0.12% 24F 53%ILE  
99%R -0.06% 25P 253CMS 255NMS 8/2021  
FOREST GLEN LOUIES MARTHA 067354623  
83%  
4-10 300 21670 4.4 957 3.6 770  
ALL LYNNS LOUIE VALENTINO-ET 116279413  
99%R 297M -0.09% -6F 23%ILE  
99%R -0.03% 5P 117CMS 118NMS 8/2021  
**VVF MILES BITSEY**  
EX-91% 4Y 118442615  
3-00 303 17720 5.0 885 3.8 674  
4-00 305 20560 4.9 1007 3.6 739  
5-05 305 19780 4.9 964 3.6 720  
6-06 112 5940 4.3 258 3.3 195

Lot 169 • JU-VINDALE ABE AIRIANNA #407

144985649

**BORN • 02/16/2020**

**HEIFER**

**PTPI +1757**

**EXPOSED TO**  
BYMA DIAMONDBACK ELVIS 8403239712328

RANDY & KATE OLSEN 607/371-0778

**KLINEDELL ABSOLUTE ABE-ET • RC**  
GTPI +1627G 840 3135447341  
PTA -1215M -9F -25P 82%R 8/2021  
PTA -409NM +.14%F +.05%P100%US  
PTA -2.4PL 3.22SCS -2.4DPR 4.1%DCE  
PTA +1.25T +.71UDC +.71FLC 81%R 8/2021

**JU-VINDALE PEDRO ANITA**  
GP-82 2Y +++++ 144483688  
1-11 176 11158 4.0 447 2.4 271 Inc

APPLES ABSOLUTE-RED-ET 139358472  
GTPI +1521G EX-94 EEVE  
PTA +2.22T +2.42UDC +1.64FLC 99%R 8/2021  
LUCK-E GOLDWYN AALIYAH-ET 64845000  
3E-94 EEEEE  
5-05 2 305 35590 4.7 1659 3.2 1129  
Life 2554 228890 4.3 9836 3.2 7308

DONEGAL-CREEK BXTR PEDRO-ET 139932533  
GTPI +1972G EX-94 EEEE  
PTA -.04T -.52UDC -.40FLC 94%R 8/2021

**JU-VINDALE DURABLE ANNETTE**  
GP-84 2Y +VV++ 143679507  
2-01 365 22400 4.4 981 2.9 659

3rd Dam: JU-VINDALE TEXAS AJ VG-87 EX-MS  
2-00 365 21530 4.8 1023 3.3 704  
3-05 327 24150 4.7 1141 3.1 753  
4-05 365 27510 5.0 1373 3.2 889  
• 3rd Gen EX, VG  
[EX-90 EE+EV Maternal Sister]  
3-10 317 29060 3.7 1074 2.9 853  
4-11 322 30260 3.8 1143 2.9 868  
5-11 365 30970 4.0 1235 3.0 940  
Life 1693 136380 3.8 5215 3.0 4077  
4th Dam: SHOEMAKER ASHTYN VG-88 EX-MS  
4-03 365 26300 4.1 1073 3.5 912  
5-07 333 24130 4.2 1004 3.3 805  
6-08 365 31220 4.2 1319 3.3 1037  
8-00 365 29480 4.3 1261 3.1 927  
9-05 341 25370 4.1 1033 3.4 853  
Life 2723 200060 4.2 8419 3.4 6782

5th Dam: SHOEMAKER LYNCH APPLETON EX-90  
6th Dam: SHOEMAKER RUBYTOM APPLE N/C  
7th Dam: SHOEMAKER INTEGRITY ALISON GP-80  
8th Dam: SHOEMAKER WINKEN ALLIE N/C  
9th Dam: SHOEMAKER ALISON LASS (G-72)  
10th Dam: SHOEMAKER PROMISE ARIEL (GP-80)  
11th Dam: VALLEY-MEAD TRIFECTA ARABEL (G-77)  
12th Dam: VALLEY-MEAD COUNT ARLENE (GP-83)  
13th Dam: VALLEY-MEAD COLUMBUS ANNIE (GP-80)  
14th Dam: VALLEY-MEAD ANGLE (GP-81)  
15th Dam: VALLEY-MEAD IDEAL ARLENE (GP-81)  
16th Dam: VALLEY-MEAD IVANHOE ABBY (GP-83)  
17th Dam: VALLEY-MEAD HOOGLAND PAT (GP-84)

Lot 170 • JU-VINDALE CC JEDI PINE • 99%

#400

144937280

**BORN • 12/21/2019**

**HEIFER**

**PTPI +1894**

**EXPOSED TO**  
BYMA DIAMONDBACK ELVIS 8403239712328

RANDY & KATE OLSEN 607/371-0778

**COOKIECUTTER JEDI 12258-ET • 99%**  
GTPI +2492G 840 3130915829  
PTA +1110M +41F +41P 91%R 8/2021  
PTA +491NM -.01%F +.02%P100%US  
PTA +2.5PL 2.96SCS -.2DPR 2.2%DCE  
PTA +1.16T +1.73UDC -.56FLC 81%R 8/2021

S-S-I MONTROSS JEDI-ET • 99% 840 3123886035  
GTPI +2549G EX-93 EEEE GM  
PTA +2070M +19F +67P 99%R 8/2021

COOKIECUTTER MOGUL HANDY-ET  
2E-94 6Y EEVVE DOM 840 3010693853  
4-06 365 41490 3.8 1578 3.2 1310

JU-VINDALE ABRAHAM-RED 142507175  
GTPI +1531G VG-86 1-07 VVGV  
PTA +.64T -.05UDC -.20FLC 79%R 8/2021

**JU-VINDALE ABRAHAM ASHLEY • RC**  
GP-82 2Y G+GV+ 143821315  
2-00 264 13824 3.4 475 2.7 367  
2-10 286 18056 3.5 625 2.8 497  
3-08 233 15792 3.5 557 2.6 410 Inc

**SHOEMAKER STORM ASHLEY**  
2E-90 9Y VEVEV 136723482  
2-00 304 16230 3.6 589 3.1 503  
3-00 290 21350 3.4 729 3.1 670  
4-00 305 21430 3.4 724 3.0 643  
5-00 365 25640 3.4 872 3.0 772  
6-04 312 26160 3.5 915 2.9 762  
7-03 341 30070 3.6 1081 3.1 941  
8-05 339 27590 3.5 957 3.0 826  
9-06 323 26560 3.2 859 3.0 805  
10-06 262 23140 3.3 767 2.8 656  
Life 2885 219310 3.4 7535 3.0 6617

3rd Dam: SHOEMAKER HERO ALICE  
2-01 338 20290 3.8 778 3.1 635  
3-02 304 24980 3.8 937 3.2 803  
4-02 365 30170 3.9 1164 3.1 950  
5-03 326 29700 4.0 1183 3.1 921  
6-04 306 23400 3.8 883 3.3 770  
7-04 365 25990 3.9 1026 3.3 863  
8-06 365 28740 3.7 1077 3.2 912

4th Dam: SHOEMAKER WINKEN ALLIE (N/C)

5th Dam: SHOEMAKER ALISON LASS (G-72)

6th Dam: SHOEMAKER PROMISE ARIEL (GP-80)

7th Dam: VALLEY-MEAD TRIFECTA ARABEL (G-77)

8th Dam: VALLEY-MEAD COUNT ARLENE (GP-83)

9th Dam: VALLEY-MEAD COLUMBUS ANNIE (GP-80)

10th Dam: VALLEY-MEAD ANGLE (GP-81)

11th Dam: VALLEY-MEAD IDEAL ARLENE (GP-81)

12th Dam: VALLEY-MEAD IVANHOE ABBY (GP-83)

13th Dam: VALLEY-MEAD HOOGLAND PAT (GP-84)

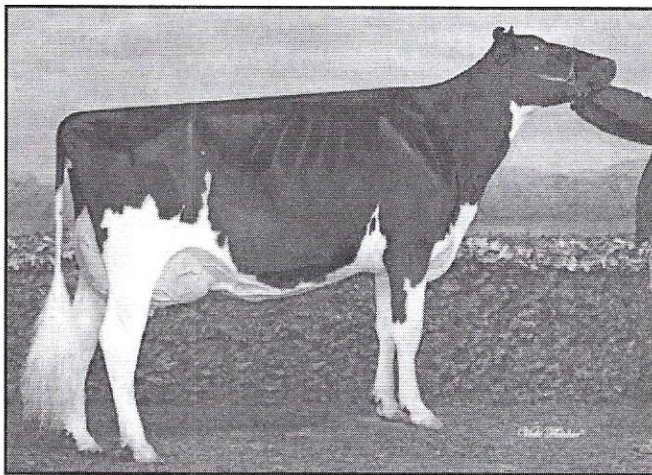

2nd Dam Lot 171

GEN-I-BEQ SNOWMAN AKILIANE-ET • RC  
EX-91 3Y EEVVE

• Lot 169 •

5th Dam: Kamps-Hollow Altitude-ET • RC  
2E-95 7Y EEEEE 2\* DOM

7-00 365 39690 4.7 1849 3.3 1310

4-03 365 30430 4.2 1267 3.1 956

2-00 365 28830 3.8 1097 3.5 1013

Life 1844d 144460 4.4 6295 3.5 5015

• 4th Gen EX-93 and Above

• Unanimous All-American R+W Produce 2014

• 20 Excellent, 48 VG daughters

6th Dam: D-R-A August 4E-96 DOM

8-05 3 365 27460 4.3 1187 3.2 871

Life 3433 190200 4.4 8281 3.5 4818

• Nominated All-American Aged 1986

7th Dam: D-R-A Ideal Precious Leader 2E-90

7-06 358 20090 3.9 787 3.4 675

Life 2456 133250 4.0 5308

8th Dam: D-R-A Princess Lad Leader 3E-90

Lot 171 • ROSSDALE JORDY ALFALFA-RED • 99%

840 3200865977

**BORN • 03/01/2020**

• From 2E-95 Altitude 3E-96 Apple Fam

• See Lot 4 for More Pictures •

**BRED HEIFER**

**PTPI +1939**

**BRED 7/29/21 TO**  
MR AFFECTION ANALYST-RED-ET 3136496608

JACK ROSS  
LOWVILLE, NY

**CYCLE MCGUCCI JORDY-RED • 99%**  
GTPI +1719G 840 3131666411  
PTA -1120M -26F -40P 99%R 8/2021  
PTA -520NM +.06%F -.02%P 54%US  
PTA -2.6PL 3.00SCS -2.4DPR 3.2%DCE  
PTA +2.88T +2.16UDC +3.00FLC 98%R 8/2021

MR APPLES MCGUCCI-ET • 99% • RC 72353438  
GTPI +2073G  
PTA +2.57T +1.86UDC +2.79FLC 94%R 8/2021  
BRYERSQUART GCHIP JAIL-P-ET • RC • PO  
EX-90 3Y EEVVE 71402418  
1-11 3 341 31580 3.9 1233 2.9 925

**MS OPORTUNITY ACADIA-RED-ET • 99%**  
GTPI +2170G 840003134973930

DYMETHOLM MR APP AVALANCHE-TW • RC • 99%  
GTPI +2090G 11957107C  
PTA +3.79T +2.84UDC +2.32FLC 99%R 8/2021

[All-American / Canadian Full Sister]  
Ms Luncrest Ali-1949-ET

• Res. All-Am R&W Winter Calf 2018 / 2nd WDE R+W  
• Nom. All-Can B&W Winter Calf 2018 / 4th Royal B+W

**GEN-I-BEQ SNOWMAN AKILIANE-ET • RC**  
EX-91 3Y EEVVE GTPI +2123G 106474170C  
1-11 3 261 17550 4.3 759 3.0 533

• 7th Gen EX, VG  
• 4th Jr 3Y E Fall National 2015  
• 5th Jr 3Y Royal Winter Fair

3rd Dam: KHW-I Aika Baxter Can VG-89  
2-01 365 29931 5.8 1730 3.7 1100

4th Dam: KHW Goldwyn Aiko-ET RC EX-91  
2-06 365 24660 6.4 1568 4.0 983  
5-07 365 29150 5.1 1500 4.0 1159

• Dam to RC sires: Applejax/Perfect/Aiko/Fraiko

[4th Dam Maternal Sisters]  
KHW Regiment Apple-Red-ET 3E-96 16\* DOM  
• All-American R+W Aged / Grand WDE R+W 2011  
KHW Regiment Apple 3-Red-ETN EX-94-CAN  
• Grand Champion International R&W 2013  
KHW Champion Admire-ET EX-93  
KHW Shottle Aftershow-ET EX-93  
5-07 365 39140 4.2 1637 3.2 1238

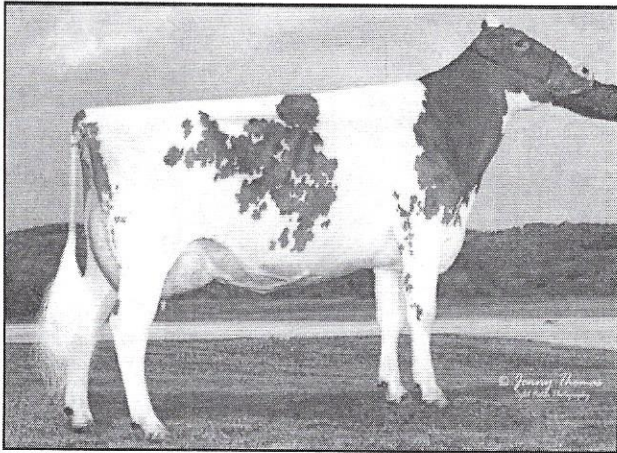

**2nd Dam Lot 172**  
 EK-STJ BRILLIANT-RED-ET  
 2E-94 EEEEE  
 • 5th Gen EX

▪ Lot 172 ▪

5th Dam: Rayverley Briana Milan-ET (2E-CAN)  
 6-03 365 27075 3.4 928 3.2 862

6th Dam: Rainyridge Tony Beauty (EX-5E-CAN 9\*)  
 10-05 365 29081 3.5 1005 3.1 913  
 Life 199869 3.3 6592 3.2 6455  
 • 2X Supreme Champion WDE  
 • 4X All-Canadian Mature Cow  
 • 3X All-American Aged Cow  
 • A-A People's Choice Winner 1999  
 • Holstein Int'l Cow of the Year 1999  
 • Nom. for QJ1-Queen of the Breed 2004

**Lot 172 ▪ SHEDD-C BARBARA ▪ PO ▪ RC ▪ 99% #3513**

840003207665470

**BORN ▪ 06/20/2019**  
 ▪ From 2E-95 All-Amer/Can Barbara Family ▪  
**POLLED HEIFER**  
 EXPOSED TO  
 BYMA DIAMONDBACK ELVIS 8403239712328  
 ROBERT OLSEN  
 SOUTH NEW BERLIN, NY 13843

**CARPSDALE-J CAPTAIN SMARTIE ▪ 99%**  
 PTPI +1867G 840003144802365  
 PTA +78M +1F -6P 41%R 8/2021  
 PTA -1.1PL 3.13SCS -1.8DPR 3.4%DCE  
 PTA +1.38T +.19UDC +.84FLC 42%R 8/2021  
 PTA -25FE -2.1FI 3.0%SC

MR DG-TM KING BAILEY-ET ▪ RC ▪ 99%  
 GTPI +2367G 73508043  
 PTA +1138M +52F +24P 99%R 8/2021

[2nd Dam Lot 28] ST-JACOB STORMATIC ADEL-ET  
 2E-94 7Y EEEEE 71004323  
 5-08 365 31320 3.3 1034 2.9 915  
 • 2nd North-E Fall National 5Y 2017

**SHEDD-C ADD BRITTLE-RED-ET ▪ PO**  
 GP-83 4Y VVVG+ 143610711  
 1-10 365 16240 4.3 698 3.5 571  
 3-00 356 21680 4.3 932 3.4 747

MR ANSLY ADDICTION-P-RED-ET ▪ PC 72128091  
 GTPI +2002G EX-90 VEVE  
 PTA -1910M -11F -19P 99%R 8/2021

**EK-STJ BRILLIANT-RED-ET**  
 2E-94 9Y EEEEE 71311492  
 2-02 305 20240 3.5 705 3.1 623  
 3-09 330 30330 3.3 997 3.0 912  
 4-09 365 33320 3.6 1184 2.9 981  
 5-11 313 29620 3.8 1122 3.0 878  
 6-11 365 52340 3.8 2001 2.8 1447  
 Life 2098 19920 3.6 7191 3.0 5885  
 • 5th Gen EX

3rd Dam: RAINYRIDGE TALENT BARBARA  
 EX-95 EEEEE  
 3-04 2 365 34465 3.6 1257 3.1 1068  
 LIFE 1266 104815 3.9 4064 3.1 3259  
 • H.M. ALL-AMERICAN 6Y+ 2011  
 • All-American 5Y 2010

4th Dam: RF Outside Breeze-ET 2E-95 EEEEE  
 8-00 365 37970 3.9 1484 3.4 1298  
 Life 165379 4.6 7460 3.6 5973  
 • Grand Ch 2011 S Spring Nat'l 125.000 lb

**Lot 173 ▪ T-FARM HYPNOTIC SUNNY ▪ RC #882**

840003144612248

**BORN ▪ 03/15/2018**  
**MILKING ▪ Fresh 9/28/21**  
 Potential 7th Gen EX, VG  
 [EX-93 Maternal Sister]  
 T-FARM G W ATWOOD SOPHIE ▪ RC  
**Lot 173-1/2**  
**BORN ▪ 09/28/2021**  
**FALL CALF 2022**  
 SIRE: RIVERDOWN UNSTOPABULL-RED ▪ 99%  
 11801450C  
 THOMAS HOSKING JR.  
 NEW BERLIN, NY

**SONNEK GC CORVETTE-ET**  
 GTPI +1917G EX-92 EEEE 71391400  
 PTA -150M -1F +0P 99%R 8/2021  
 PTA -264NM +.02%F +.02%P 93%US  
 PTA -3.3PL 2.89SCS -1.9DPR 2.0%DCE  
 PTA +1.96T +.81UDC +1.35FLC 99%R 8/2021

GILLETTE WINDBROOK-ETS 7816429C  
 GTPI +1984G CAN EX 97  
 PTA +1.56T +.74UDC +1.58FLC 99%R 8/2021  
 STARMARK AD HOTSTUFF-RED-ET  
 2E-94 EEEEE 138253121  
 5-00 365 33690 5.6 1896 2.9 987

**T-FARM DESTROY SUNDAY-RED**  
 2E-90 6Y EEVVE 70595278  
 2-11 323 19440 2.9 559 3.0 582  
 4-00 294 19060 2.5 486 3.1 583  
 4-11 319 21550 3.1 670 2.9 627  
 6-00 292 22000 2.8 608 2.9 628  
 7-00 315 20590 3.0 612 2.8 576  
 8-00 290 20260 2.7 555 2.7 557  
 LIFE to date 1833 122900 2.8 3490 2.9 3553  
 • 6th Gen EX, VG

SCIENTIFIC DESTROY-ET  
 GTPI +1912G 138122625  
 PTA +1.25T +1.28UDC -.24FLC 99%R 8/2021

**T-FARM ADVENT CARMEL \*RC**  
 VG-86 5Y VV+VV 138587280  
 2-07 308 17910 3.7 664 2.9 518  
 3-07 329 24630 3.5 855 2.8 698  
 4-08 294 24890 3.6 888 2.7 677  
 5-08 309 24050 3.9 927 2.6 636  
 6-08 336 23900 4.0 952 2.8 678  
 7-09 346 24580 3.7 916 2.8 685  
 8-11 313 21470 3.7 800 2.8 598  
 10-00 365 20930 4.0 842 2.9 603  
 LIFE 2660 184370 3.8 6939 2.8 5157  
 • 5th Gen VG

3rd Dam: T-FARM GRANDSLAM CARLIE VG-88  
 4th Dam: T-FARM SKYBUCK CARMAN VG-88  
 5th Dam: T-FARM HORACE CARLA VG-88  
 6th Dam: T-FARM RORAE CARMELLA VG-88  
 7th Dam: T-FARM DAIRYMAN CARMAN GP-83  
 8th Dam: T-FARM INKA CARLA VG-85  
 9th Dam: WESTSIDE MAXIMUM CAN CAN VG-88

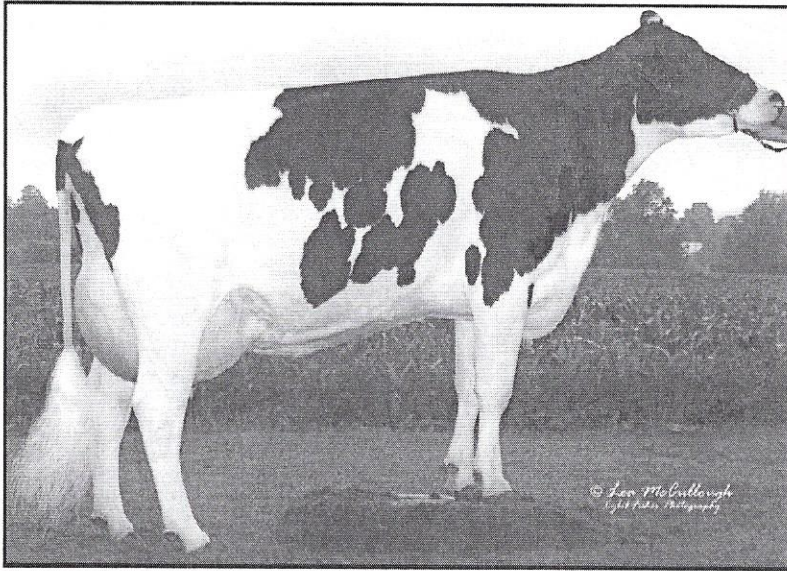

**3rd Dam Lot 174**  
 SPRINGWAY WS MELODY-ET  
 2E-91 EEEV

- **Lot 174** •
- 6th Dam: SPRINGWAY VALIANT ROSEMARY-ET 2E-90  
 5-05 365 31720 4.3 1357 2.9 916  
 Life 262730 4.5 11737 3.0 7973
- 7th Dam: DANDY-LEA LUCINDA 3E-91 GMD DOM  
 Life 166640 3.5 5882 3.9 803
- 8th Dam: AVESTA ASTRA LADY LAURA 2E-90 GMD  
 7-03 332 22150 4.0 887  
 Life 145010 4.0 5792
- 8th Dam: PRETTY PRAIRIE ISAAC LOUISE EX-91 GMD  
 Life 136570 3.8 5165
- 10th Dam: PRETTY PRAIRIE IDEAL FRAN EX-90 GMD
- 11th Dam: PRETTY PRAIRIE ROSAFE CONNIE VG-85
- 12th Dam: PRETTY PRAIRIE COLANTHA BURKE VG-85

**Lot 174 • CARPSDALE-J SID MILKYWAY-ET**

**BORN • 06/20/2019**  
 • Lots 22,23,25 Same Family •

**OPEN HEIFER**

CARPSDALE FARMS LTD.  
 ENOSBURG FALLS, VT 05450  
 802/933-2096

**PINE-TREE SID-ET** 62175895  
 GTPI +1535G  
 PTA -815M -19F -22P 99%R 8/2021  
 PTA -502NM +.05%F +.01%P 18%US  
 PTA -3.9PL 3.02SCS -5.0DPR 2.6%DCE  
 PTA +1.52T +.99UDC -.83FLC 99%R 8/2021

840003214989266

REGANCREST-MR DRHAM SAM-ET 207184639  
 GTPI +1561G GM  
 PTA -.29T -.38UDC +.67FLC 99%R 8/2021

PINE-TREE FINLEY MINNIE-ET 61733050  
 EX-90 6Y VVEVE DOM  
 4-09 2 305 26120 89 3.5 911 3.0 786

**CARPSDALE-J BRAXTON MILDRED** 71966816  
 2E-94 7Y EEEEE  
 1-10 365 22870 3.1 710 3.0 675  
 3-02 365 30740 3.5 1071 3.2 973  
 4-05 305 42200 3.6 1519 2.9 1224  
 365 48550 3.7 1777 3.0 1445  
 1st VT Milk / 1st VT Prot  
 1st VT Prot / 2nd VT Milk

REGANCREST S BRAXTON-ET 61898423  
 GTPI +1409G EX-95 EEEV  
 PTA +1.77T +.17UDC +.23FLC 99%R 8/2021

- 3rd Dam: SPRINGWAY WS MELODY-ET 2E-91  
 • 10th Gen EX, VG  
 3-05 2 365 41590 4.0 1682 3.0 1256  
 Life 1451 114050 3.6 4085 3.0 3458
- 4th Dam: SPRINGWAY RUDOLPH RHYME-ET 2E-91  
 3-05 365 30700 5.5 1694 3.0 920  
 Life 121720 4.6 5565 3.3 4015
- 5th Dam: SPRINGWAY BSTAR ROZELLE-ET EX-90  
 3-10 365 30190 4.6 1382 3.0 914  
 Life 124260 4.4 5432 3.1 3824

**CARPSDALE-J GOLD MILLY-ET** 140032862  
 VG-85 5Y VVVV++  
 2-03 315 21020 4.0 844 3.2 676  
 3-03 295 21910 4.2 921 3.3 732  
 4-03 297 22940 4.0 918 3.3 766  
 5-02 365 26740 4.0 1059 3.3 888  
 6-05 365 28860 4.2 1219 3.3 940  
 7-09 148 17230 3.8 658 2.9 504  
 LIFE 1825 140340 4.1 5690 3.3 4572

**Lot 175 • SCO-LI KING ROYAL KYLIE • 99%**

**BORN • 08/15/2019**  
**MILKING • Fresh 10/7/21**  
 PTPI +2137

**Lot 173-1/2**  
**BORN • 10/07/2021**  
**FALL CALF 2022**  
 SIRE: MR BLONDIN WARRIOR-RED-ET  
 840 3139655530

SCOTT W. + LISA BUSH  
 ELMIRA, NY 14901  
 607/733-5899

**PLAIN-KNOLL KING ROYAL-ET • 99%** 74564764  
 GTPI +2573G VG-86 VVVV  
 PTA +272M +59F +36P 99%R 8/2021  
 PTA +420NM +.17%F +.10%P 59%US  
 PTA +.2PL 3.10SCS -1.3DPR 3.0%DCE  
 PTA +2.55T +2.05UDC +1.27FLC 99%R 8/2021

144902994

MORNINGVIEW MCC KINGBOY-ET • 99% 72044077  
 GTPI +2341G EX-92 EEVE  
 PTA +1.97T +1.60UDC +.30FLC 99%R 8/2021

PLAIN-KNOLL MOGUL MARIAH 72190592  
 VG-88 3Y VEVVV GMD DOM  
 2-01 3 305 31200 3.2 1007 3.2 1014

**SCO-LI STL DEFIANT KIWI** 144095627  
 2-07 305 20410 3.6 726 3.1 630

SCIENTIFIC B DEFIANT-ET • RC 141123484  
 GTPI +1656G VG-87 EVV+  
 PTA +2.68T +1.72UDC +.90FLC 99%R 8/2021

**SCO-LI SHOTTLE KAISHA** 56210276  
 GP-83 2Y ++V+V  
 2-00 305 17650 4.3 760 3.2 563  
 3-08 305 20650 4.3 879 3.2 669  
 4-09 305 21340 4.4 934 3.2 677  
 5-10 233 13530 4.1 558 3.2 437

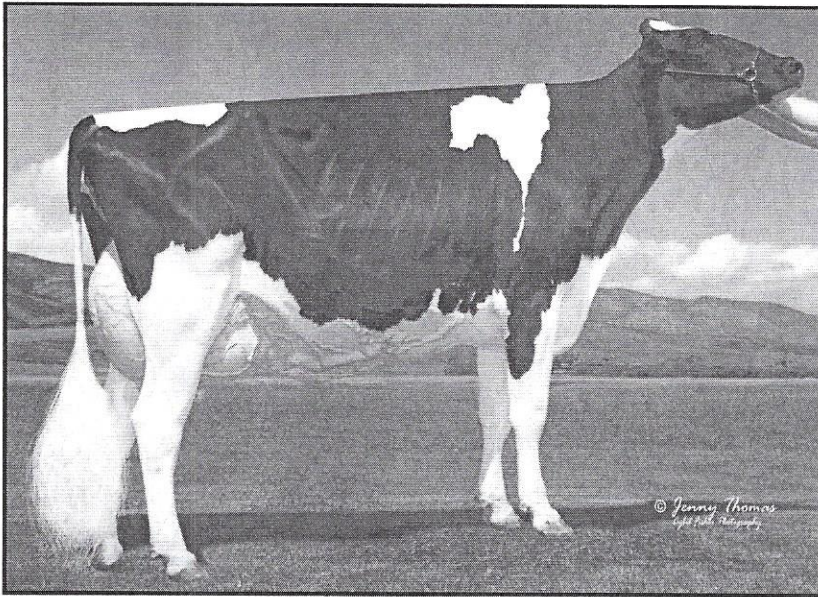

**3rd Dam Lot 176**  
**HELL-YEAH DEMPSEY BERRY**  
**EX-94 EEEEE**

- Res. Grand Champion California B+W Show 2019
- Res. Jr All-American Jr 2Y 2016

▪ Lot 176 ▪

- 9th Dam: Ziems Horace Babs VG-87 EX-MS  
3-09 3 365 33480 4.3 1447 3.3 1097
- 10th Dam: Ziems Counselor Brandy VG-88 EX-MS  
4-08 3 365 29500 4.1 1199 3.1 901
- 11th: Chflokke Starbuck Black Pearl VG-87
- 12th Dam: Chflokke Willow Pearlene VG-86  
Life 3452 199640 3.7 7363 3.2 6435
- 13th: Chflokke Pearl Triune Sam VG-86

**Lot 176 ▪ FANTASY-FOUND SIDEKICK BEST ▪ 99% #246** 840003137471429

**BORN ▪ 09/01/2020**  
 ▪ From EX-94 Berry Family ▪  
**OPEN HEIFER**  
 RANDY & KATE OLSEN  
 SOUTH NEW BERLIN, NY 13843

**WALNUTLAWN SIDEKICK ▪ 99%**  
 GTPI +2239G 12508113C  
 PTA -990M +13F -8P 96%R 8/2021  
 PTA +24NM +.19%F +.08%P 8%US  
 PTA +.0PL 2.75SCS -.8DPR 2.3%DCE  
 PTA +2.98T +2.53UDC +.98FLC 93%R 8/2021

WILLSBRO ABBOTT-ET  
 GTPI +2429G 388380500583GBR  
 PTA +1.85T +1.85UDC +.51FLC 97%R 8/2021  
 WALNUTLAWN MCCUTCHEN SUMMER-ET ▪ 99%  
 2E-95 EEEEE 11120480C  
 1-10 365 27002 4.6 1237 3.1 837

**FANTASY-FOUND SAM BANNER ▪ RC**  
 840003137471402

Sold to Untested Herd

MAPLE-DREAM ABSLTE SAM-RED  
 PTPI +1475 840003135385594  
 PTA +.67T +.64UDC +.45FLC 38%R 8/2021

**HELL-YEAH MONTNEY BLITZ**  
 VG-85 3Y V+VVV 840003137471387  
 2-00 209 16585 4.4 284 3.1 192 Inc  
 Sold to Untested Herd  
 ▪ 4th Gen EX, VG

- 3rd Dam: HELL-YEAH DEMPSEY BERRY EX-94 EEEEE  
2-02 365 23380 4.2 975 3.6 831  
3-07 279 23140 4.0 934 3.4 785  
▪ Res. Grand Ch California B+W Show 2019  
▪ Res. Jr All-American Jr 2Y 2016
- 4th Dam: ZBW SPIRTE BURBERRY VG-87  
3-08 2 305 28450 4.0 1133 3.0 840  
2-01 2 305 20280 4.1 829 3.2 651
- 5th Dam: ZIEMS PROOF BOMBAY VG-86  
4-08 313 30320 3.8 1165 3.2 968

6th Dam: Ziems Roy Bamboo (N/C)  
4-05 342 24660 3.1 765 2.9 720

7th Dam: ZIEMS OUTSIDE BABYLON-ET 2E-93  
4-06 3 365 41740 3.2 1344 3.1 1288  
Life 1711 165760 3.1 5204 3.0 5001  
▪ 7th Gen EX, VG

8th Dam: ZIEMS STARDUST BABE EX-93  
8-00 3 365 34370 4.1 1404 3.2 1083

**Lot 177 ▪ JU-VINDALE CORVETTE LOLLY #385** 144854581

**BORN ▪ 07/02/2019**  
**SPRINGING HEIFER**  
 PTPI +1749  
 Potential 4th Gen EX, VG  
 EXPOSED TO  
 BYMA DIAMONDBACK ELVIS 8403239712328  
 RANDY & KATE OLSEN  
 149 CUT OFF RD  
 SOUTH NEW BERLIN, NY 13843  
 607/371-0778

**SONNEK GC CORVETTE-ET**  
 GTPI +1917G EX-92 EEEE 71391400  
 PTA -150M -1F +0P 99%R 8/2021  
 PTA -264NM +.02%F +.02%P 93%US  
 PTA -3.3PL 2.89SCS -1.9DPR 2.0%DCE  
 PTA +1.96T +.81UDC +1.35FLC 99%R 8/2021

MR CHASSITY GOLD CHIP-ET 140145553  
 GTPI +1748G EX-95 EEEV  
 PTA +1.53T +1.10UDC +1.11FLC 99%R 8/2021  
 SONNEK DAMION CHARLIE-ET 138545776  
 4E-94 EEEEE  
 10-01 2 365 32980 3.6 1179 3.3 1101  
 LIFE 3613 264700 3.9 10418 3.4 9119

**JU-VINDALE ALLSTAR LUCIOUS ▪ RC**  
 VG-85 4Y VV+V+ 142955736  
 1-11 277 14360 4.1 594 3.0 432  
 2-11 324 19970 4.4 885 3.0 599  
 4-00 365 27382 4.4 1194 3.1 861  
 5-03 327 24741 4.3 1060 3.1 767  
 ▪ 3rd Gen EX, VG

JU-VINDALE ALLSTAR-RED 141146128  
 GTPI +1497G  
 PTA +.47T -.27UDC -.19FLC 82%R 8/2021

**JU-VINDALE SPEARMINT ATLEE**  
 VG-85 6Y VVV+ 141146098  
 1-11 365 20610 4.8 980 3.0 623  
 3-02 326 19270 4.5 864 3.1 599  
 4-02 365 23220 4.3 1008 3.1 725  
 5-07 272 16020 4.7 757 3.1 497  
 6-05 348 22260 4.2 930 3.1 685  
 Life 1968 118300 4.5 5307 3.1 3664  
 ▪ 2nd Gen EX, VG

- 3rd Dam: CORJESS EXPEDITION ANTIGUA VG-88 4Y VEE+V  
2-00 339 24590 3.9 954 3.0 733  
3-01 353 27740 3.8 1059 3.1 864  
4-03 249 21660 3.5 759 2.8 603

4th Dam: CORJESS INTEGRITY ARUBA GP-83

4th Dam: COR-PHIL LINJET HAWAII EX-90

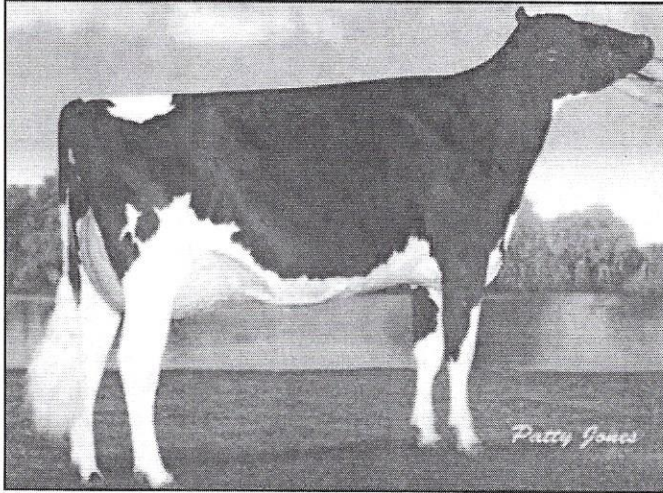

**2nd Dam Lot 178**  
QUALITY GOLFIE-ET CAN VG-88

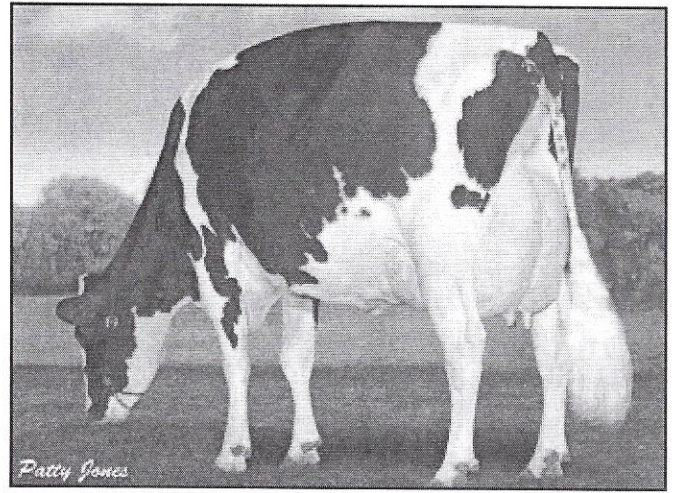

**3rd Dam Lot 178**  
QUALITY GIBSON FINSCO-ET CAN 3E-95

**Lot 178 • FANTASY-FOUND ABSOLUTE GIFT • RC • 99%**

**#247**

840003137471430

**BORN • 07/07/2020**  
 • From 4E-94 Plushanski Faith Family •  
**OPEN YEARLING**  
*Potential 8th Gen EX, VG*

RANDY & KATE OLSEN  
 SOUTH NEW BERLIN, NY 13843

**APPLES ABSOLUTE-RED-ET**  
 GTPI +1521G EX-94 EEEV 139358472  
 PTA -1923M -15F -25P 99%R 8/2021  
 PTA -673NM +.22%F +.13%P 53%US  
 PTA -5.6PL 3.52SCS -5.0DPR 5.0%DCE  
 PTA +2.22T +2.42UDC +1.64FLC 99%R 8/2021

LADINO PARK TALENT-IMP-ET • RC 930377AUS  
 GTPI +1408G  
 PTA +.40T +.64UDC -.09FLC 99%R 8/2021  
 KHW REGIMENT APPLE-RED-ET 135511521  
 4E-96 13Y EEEEE DOM  
 4-01 2 365 35750 4.7 1682 3.5 1247  
 LIFE 2898 240640 4.7 11394 3.6 8559

**COOKS-PRIDE CALLEN GIA-ET**  
 GP-82 840 3151194917

WALNUTLAWN SOLOMON-ET • 99% 11775998C  
 GTPI +1949G  
 PTA +2.56T +1.62UDC +.30FLC 99%R 8/2021  
**QUALITY GOLFIE-ET**  
 CAN VG 88 4Y 11044947C  
 2-05 365 20007 4.7 944 3.3 659  
 3-09 365 28737 4.4 1257 3.3 937  
 • 6th Gen EX, VG

[VG-86 Maternal Sister]  
 COOKS-PRIDE SLMN GRACE ET • 99%

3rd Dam: QUALITY GIBSON FINSCO-ET CAN 3E-95  
 3-05 335 26982 6.0 1623 3.0 820  
 7-06 315 31036 4.9 1506 2.9 898  
 Life 1626 128964 5.0 6500 3.2 4064

4th Dam: PLUSHANSKI FRANCISCO ET Can VG-86 7\*  
 5th Dam: PLUSHANSKI VALIANT FRAN ET  
 EX-90 DOM 35\*  
 3-06 365 36920 4.1 1515 3.1 1138  
 • 7 EX + 25 VG daughters

4th Dam: QUALITY B C FRANTISCO  
 (Can 3E-96 CAN 18\*)  
 3-07 2 365 34744 5.8 2001 3.1 1078  
 • 2x Royal Grand Champion  
 • 2005 Holstein Canada Cow of the Year

6th Dam: Plushanski Chief Faith 4E-94  
 9-01 305 33840 5.0 1687  
 • World Famous Brood Cow

**Lot 179 • TOLLGATE CHILL POOKIE • 99%**

**#1931**

840003207723476

**BORN • 08/07/2019**  
**MILKING 50 LBS.** • Fresh 7/30/21  
 SCC 11,000  
 BRED 10/1/21 TO  
 WOODCREST KING DOC • 99%  
 8403132417775

HILL-N-HOLLOW FARM  
 412 RTE 199  
 RED HOOK, NY 12571  
 845/758-8727

**CRASDALE CHILL-ET • 99%**  
 GTPI +1985G 12260114C  
 PTA -772M -17F -13P 94%R 8/2021  
 PTA -233NM +.05%F +.04%P 16%US  
 PTA -.3PL 2.79SCS +.6DPR 2.8%DCE  
 PTA +1.00T +.47UDC -.50FLC 99%R 8/2021

STANTONS HIGH OCTANE-ET • 99% 11696704C  
 GTPI +2159G Can EX 93  
 PTA +2.43T +2.13UDC +.61FLC 98%R 8/2021  
 EDG CLAIRE CLING-ET 71494758

**TOLLGATE-VU GAMEDY POCKETTE**  
 GP-82 3Y +G++ 840003142920921  
 2-02 310 19400 4.3 840 3.1 611  
 3-01 107 7010 4.0 277 3.1 215

R-E-W GAMEDAY  
 GTPI +1938G 137892642  
 PTA +1.00T +.47UDC -.50FLC 99%R 8/2021

**TOLLGATE-VU ATWOOD POOKIE**  
 EX-90 4Y VVVVEE 143056533  
 2-00 294 16480 4.4 723 3.1 512  
 2-11 365 30390 4.2 1280 3.2 987  
 4-06 202 18130 3.8 682 3.0 546

3rd Dam: TOLLGATE-VU JAVA POOKA VG-85  
 4th Dam: TOLLGATE-VU NORMAN PENELOPE GP-84  
 5th Dam: TOLLGATE-VU DURHAM PRAISE EX-90 GMD  
 8th Gen EX, VG  
 6th Dam: TOLLGATE-VU AIRLIN PENELOPE VG-89

7th Dam: TOLLGATE-VU MARK PRAISE VG-85  
 8th Dam: TOLLGATE-VU SEXY PENELOPE VG-88  
 9th Dam: MERBETH ABB PEARL VG-85  
 10th Dam: RA-WIL-LES FRIEND PEARL VG-88  
 8 | PREMIER ALL-BREED DAIRY SALE OCT 30, 2021

11th Dam: EILEEN RA-WIL-LES STAR VG-87  
 12th Dam: RA-WIL-LES LEADER BLOSSOM VG-86  
 13th Dam: GP-81  
 14th Dam: RA WIL LES THEODORA ROXY VG-86



**Lot 180 • MER-ACRES PARISON DELANY • RC • 99% #24**

840 3138497014

**BORN • 04/02/2020**  
**HEIFER**  
**PTPI +2080**  
 EXPOSED TO GRADE BULL  
*[GP-84 2Y VG-MS Maternal Sister]*  
**MER-ACRES RAGER DIXIE-RED • 99%**  
 ROBERT OLSEN  
 SOUTH NEW BERLIN, NY 13843

**SIEMERS JEDI PARISON-ET • 99%**  
 GTPI +2489G 840003132662986  
 PTA +1482M +27F +60P 97%R 8/2021  
 PTA +421NM -.10%F +.05%P100%US  
 PTA +1.4PL 3.12SCS +.6DPR 1.9%DCE  
 PTA +1.23T +1.22UDC -.50FLC 93%R 8/2021

S-S-I MONTROSS JEDI-ET • 99% 840 3123886035  
 GTPI +2549G EX-93 EEEE GM  
 PTA +2070M +19F +67P 99%R 8/2021

QUALITY TANGO PARIS  
 VG-86 2Y +V+V 11842717C  
 1-11 365 32500 4.9 1594 3.4 1094

**LOCUST-VALE LOU DELILAH-RED • 99%**  
 VG-86 6Y +V+V 142878798  
 6-00 305 24110 3.6 858 2.9 700

OUR-FAVORITE LOU P-RED-ET • PO 141240868  
 GTPI +1927G  
 PTA +.12T +.47UDC +.20FLC 96%R 8/2021

**LOCUST-VALE J DAISY-RED**  
 VG-88 6Y VEVVV 68769548  
 2-00 229 17390 3.3 577 2.9 499  
 • 6th Gen EX, VG

3rd Dam: LOCUST-VALE J DAISY-RED  
 • 6th Gen EX, VG (VG-88 VEVVV)  
 2-00 229 17390 3.3 577 2.9 499

4th Dam: LOCUST-VALE M-LEADER DANA  
 VG-88 VV+VV  
 4-08 365 28340 3.8 1063 3.0 842

5th Dam: Locust-Vale Talent Della RC  
 (2E-90 EX-MS)  
 6-00 365 26040 3.8 980 2.7 698

6th Dam: Locust-Vale Kando Cream-Red (VG-86)

7th Dam: Locust-Vale M-Gras Twinkle (VG-86)

8th Dam: Podonque Glendel Aggie Sonja  
 (VG-88 VG-MS GMD-DOM)  
 Life 233830 3.6 8306 3.4 8003

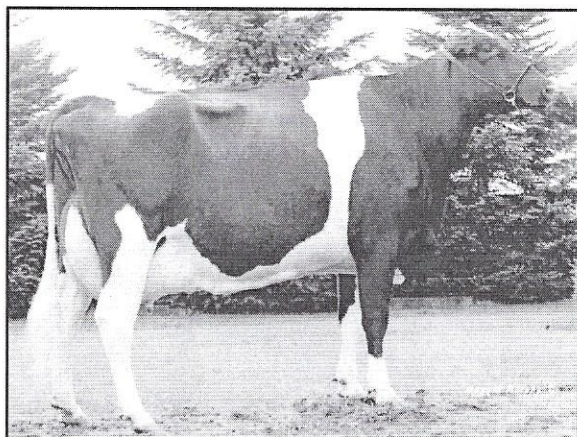

**8th Dam Lot 13**  
**MARKWELL BSTAR E RAVEN-ET**  
 3E-95 GMD DOM

- Queen of the Breed Finalist
- Over 100 EX Descendants

**• Lot 181 •**

9th Dam: Markwell Mark Elite  
 (4E-92 EEEVE GMD DOM)  
 7-00 365 36230 3.9 1426 3.0 1096  
 Life 211430 3.8 8108 3.4 7131

10th Dam: Rockalli Mars Emily  
 (4E-94 EEEEE GMD DOM)  
 3-10 365 28370 3.7 1050 3.3 934  
 Life 182970 3.8 7016 3.3 5983

**Lot 181 • MER-ACRES NIGHTHAWK DRAZZLE • 99%**

**#22** 840003138497012

**BORN • 03/01/2020**  
 • From 3E-95 Raven Family  
**HEIFER**  
**PTPI +2406**  
 EXPOSED TO GRADE BULL  
 ROBERT OLSEN  
 SOUTH NEW BERLIN, NY 13843

**MR SPRING NIGHTHAWK-ET • 99%**  
 GTPI +2744G 840003132349957  
 PTA +1264M +64F +46P 88%R 8/2020  
 PTA +612NM +.05%F +.02%P100%US FE +154  
 PTA +4.7PL 2.80SCS -.3DPR 2.4%DCE  
 PTA +1.51T +1.78UDC +.72FLC 80%R 8/2020

WESTENRADE ALTASPRING-ET • 99% 949033666NLD  
 GTPI +2409G GM  
 PTA +665M +55F +34P 99%R 8/2021

MS DELICIOUS NIGHTOUT 2-ETN  
 GP-82 2Y VG+++ DOM 840003123885857  
 2-03 365 41430 2.9 1222 3.3 1349

S-S-I MODESTY MAGICTOUCH-ET • 99%  
 GTPI +2283G VG-86 VVVV 840 3131003438  
 PTA +.84T +1.02UDC +.92FLC 99%R 8/2021

**MER-ACRES MGT TOUCH DRIZZLE • 99%**  
 GP-80 2Y ++GG+ 840003138496997  
 2-00 263 13970 3.6 498 3.1 437

**HIGHERRANSOM KINGPIN DOLLY • 99%**  
 2E-91 6Y EEVEE 840003124929701  
 3-02 305 25140 3.7 929 2.9 732  
 • 9th Gen EX, VG

3rd Dam: MARKWELL SNOWMAN DELORA-ET VG-86  
 3-05 316 30572 3.8 1171 3.0 932  
 4-05 365 34065 3.2 1099 3.1 1055

4th Dam: SEAGULL-BAY GOLD DAISY-ET (EX-91 DOM)  
*[VG- Mat Sister ]*REGAN-ALH PLANET DELORIA-ET  
 2-04 3 305 29400 4.4 1300 3.4 994

5th Dam: A-L-H DESTINY-ET (VG-87 GMD DOM)  
 2-04 365 33200 3.8 1259 3.4 1139  
 • Over 20 bulls in A.I.

• Dam to Proven Bulls Danillo, Goldday + Diplomat

6th Dam: Markwell Durham Daisy-ET EX-92 EEEEE GMD DOM  
 6-07 365 40490 4.0 1628 3.3 1338  
 • Nom. All-American Sr. 2Y 2002

7th Dam: MARKWELL LUKE RAPTURE-ET 4E-92 12Y GMD DOM

8th Dam: MARKWELL BSTAR E RAVEN-ET 3E-95 GMD DOM  
 • Queen of the Breed finalist  
 • Over 100 EX descendants

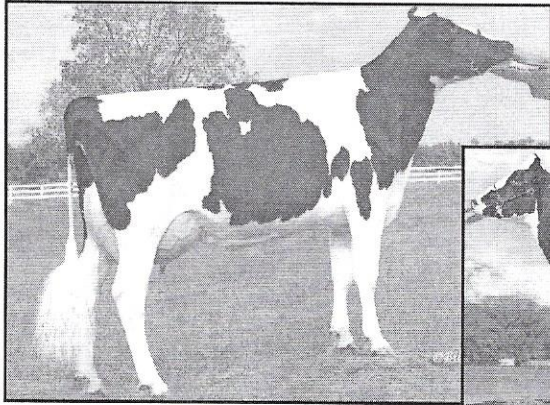

**6th Dam Lot 182**  
**2nd Dam Lot 1**  
**KARONA DURHAM SHEENA**  
 4E-93 12Y EEEEE  
 • 12th Gen EX, VG

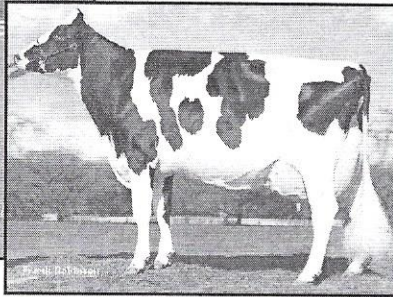

**6th Dam Lot 1**  
**OCEAN-VIEW LINDY SHEEN**  
 EX-94 GMD DOM  
 • 4x Nom. All-American Milking

• Lot 182 •

5th Dam: Ocean-View Roy Sheen-ET VG-87 EEV+V  
 2-07 365 22480 4.4 984 3.4 756  
 Life 117020 4.0 4690 3.3 2898

6th Dam: Ocean-View Lindy Sheen EX-94 EX-MS GMD DOM  
 4-09 365 47400 3.0 1437 3.2 1525  
 Life 110970 3.4 3745 3.3 3671  
 • 4X Nom. All-Am in milking form

7th Dam: Ocean-View Thor Sheen (EX-92 EX GMD DOM)  
 4-11 365 37360 3.4 1260 3.1 1145  
 Life 109180 3.4 3758 3.0 3240

8th Dam: Ocean-View Rok Sheena (VG-85)  
 5-05 365 29780 3.9 1165 2.9 863  
 Life 110220 3.8 4226 2.9 3227

9th Dam: VG-85 Tradition

10th Dam: VG-86 Tempo

11th Dam: EX-90 GMD Elevation

12th Dam: VG-86

13th Dam: 2E-90 GMD

14th Dam: EX-91

15th Dam: EX-92

**Lot 182 • HORIZON ABSOLUTE SHER • RC**

**#238**

840003137471421

**BORN • 10/13/2019**

• Lot 1 Same Family •

**HEIFER**

**EXPOSED TO**

BYMA DIAMONDBACK ELVIS 8403239712328

ROBERT OLSEN  
 SOUTH NEW BERLIN, NY 13843

3rd Dam: PINTAIL-POINT DUNDEE SHASTA  
 VG-88 EEEVV  
 4-08 3 324 25730 3.5 908 3.1 786  
 5-09 3 305 27670 3.6 1007 2.9 805  
 6-11 3 147 13730 3.8 518 2.8 388  
 • 13th Gen EX, VG

4th Dam: Karona Durham Sheena 4E-93 EEEEE  
 4-02 305 32110 3.6 1162 3.1 1009  
 Life 143530 3.5 4959 3.1 4475

**APPLES ABSOLUTE-RED-ET**

GTPI +1521G EX-94 EEVE 139358472  
 PTA -1923M -15F -25P 99%R 8/2021  
 PTA -673NM +.22%F +.13%P 53%US  
 PTA -5.6PL 3.52SCS -5.0DPR 5.0%DCE  
 PTA +2.22T +2.42UDC +1.64FLC 99%R 8/2021

**HORIZON DECKER SHADOW**

840003144580784

[VG-88 Mat Sister] Horizon Avant Silly  
 2-02 3 365 25498 3.9 991 3.2 823  
 3-06 3 365 38217 3.5 1338 3.0 1143  
 4-10 3 220 18740 3.6 672 3.1 574  
 • 15th Gen EX, VG

LADINO PARK TALENT-IMP-ET • RC 930377AUS  
 GTPI +1408G  
 PTA +.40T +.64UDC -.09FLC 99%R 8/2021

KHW REGIMENT APPLE-RED-ET 135511521  
 4E-96 13Y EEEEE DOM  
 4-01 2 365 35750 4.7 1682 3.5 1247  
 LIFE 2898 240640 4.7 11394 3.6 8559

FAR-O-LA DEBBI-JO DECKER-ET 31857397  
 GTPI +1423G VG-85 EEVEF  
 PTA -.26T -.27UDC +.90FLC 99%R 8/2021

**HORIZON SANCHEZ SHAKE**  
 EX-90 5Y EEEVE 70292766  
 1-10 3 316 19840 3.0 599 3.1 607  
 2-10 3 301 26210 3.1 817 3.0 790  
 3-09 3 331 27750 3.2 892 3.1 853  
 4-09 3 305 31130 3.1 957 3.0 940  
 Life 1322 108750 3.1 3393 3.0 3310  
 • 14th Gen EX, VG

**Lot 183 • GOODE-HL SALVATORE ANNE**

**#971**

840003215759680

**BORN • 03/27/2020**

**BRED HEIFER**

**PTPI +2007**

BRED 6/23/21 TO  
 APRDAY-F ARBITRATION-RED-ET  
 840 3141918731

BCH HOLSTEINS  
 742 RIVER RD  
 RICHFORD, VT 05476  
 802/933-3029

**MR SALVATORE RC-ET • RC**

GTPI +2614G 840003129037884  
 PTA +1555M +40F +32P 99%R 8/2021  
 PTA +582NM -.07%F -.05%P 55%US  
 PTA +5.5PL 2.65SCS -.2DPR 2.2%DCE  
 PTA +1.78T +1.31UDC +1.37FLC 98%R 8/2021

**BUR-LE-ACRES AWES ANNIE • RC**

GP-83 3Y +V+++ 144297524  
 2-06 363 21770 3.3 723 2.7 593

COGENT SUPERSHOT 755898903NLD  
 GTPI +24284G GM  
 PTA +1565M +22F +48P 99%R 8/2021  
 SNOWBIZ SYMPATICO SOFIA-RED-ET  
 VG-85 VV++V 108502624C  
 2-04 2 305 25750 4.0 1028 3.0 764

LUCK-E AWESOME-RED  
 GTPI +1413G 72186769  
 PTA +2.06T +2.76UDC +.81FLC 99%R 8/2021

**MC-ROCKYHILL TALENT REAGAN**  
 VG-88 5Y EEEVV 61734300  
 3-04 305 26720 4.0 1064 3.1 827  
 4-05 297 25980 4.0 1034 3.0 780  
 5-05 302 26510 4.0 1061 3.1 819  
 • 3rd Gen VG

3rd Dam: MC-ROCKYHILL KITE RORY VG-88  
 4th Dam: TIADAGHTON DURHAM ROXANE VG-88  
 5th Dam: TIADAGHTON BELLTONE REBA N/C

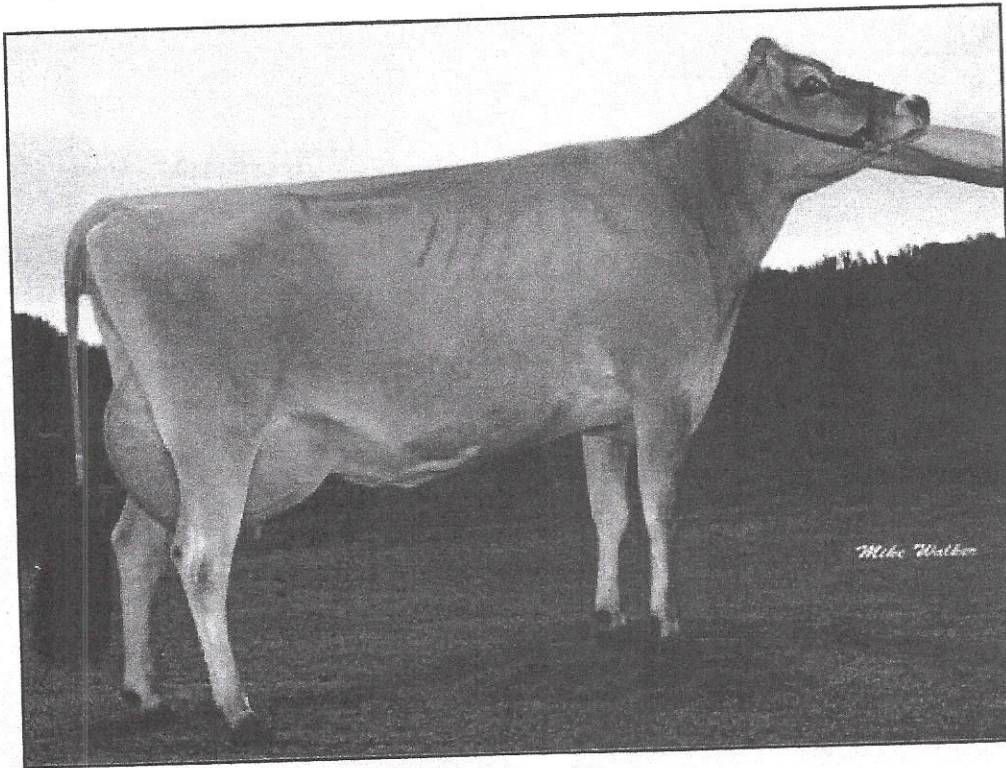

**Dam Lot 55**  
**LAWTONS CITATION PRIZE**  
 VG-88 4Y

Lot **184** - Jersey **LAWTONS RESPECT PENNY** #4332

JE 840003210965503

BORN - 09/05/2019

BRED HEIFER

*Fresh 10/15/21*  
 Potential 3rd Gen EX, VG

**AHLEM KWYNN RESPECT-ET**

GPTA 8/21 6%R 168M 0.17% 45F 81%ILEO 67823687  
 96%R 0.04% 15P 429CMS 416NMS 359FMS 377GMS  
 3.0PL -0.2LIV -0.8DPR 0.9CCR 5.6HCR 2.67SCS  
 74DAUS GPTAT 91%R 2.0 GJUI 13.1 GJPI 90%R 99

**CDF KARBALA KWYNN**

99%R 14M 0.11% 25F 57%ILE  
 99%R 0.06% 13P 297CMS 285NMS 8/2021  
 AHLEM VOLCANO ROXIE 43070  
 VG-87%  
 4-02 305 3 24720 4.4 1079 3.4 836

JE840003005791893

072721286

**LAWTONS CITATION PRIZE**

VG-88 4Y JE840003138445342  
 2-00 305 15540 5.2 8 12 3.7 573  
 3-04 305 20080 5.7 1154 3.8 773  
 4-04 305 23460 5.6 1324 3.7 870

**BW CITATION A-ET**

99%R -72M 0.03% 2F 57%ILE  
 99%R -0.03% -8P 270CMS 273NMS 8/2021

118367576

**2ND DAM LOT 55**

**LAWTONS PARADE POETRY**

EX-93% 5Y  
 10-02 305 18600 4.7 881 3.9 733  
 11-04 301 17560 5.1 897 3.8 669  
 12-09 289 18270 5.5 1010 3.8 698  
 14-01 305 17010 4.8 822 3.8 638

114284008

**Lot 185** Sco-Li Corvette Roselyn 144900741  
Born 6/1/19  
Fresh 6/28/21  
Bred 9/21/21 Siemers Doc Handsome-ET 3144883164

S: Sonnek GC Corvette  
D: Sco-Li BD Defiant Robin  
2-02 305 22690 2.8 642 2.9 667

---

**Lot 186** Bronhom Lincoln Jessy 3147298636  
Born 10/14/16  
Fresh 9/10/21

S: Mt-Glen Linjet Lincoln  
D: Westan Shottle Jess EX92 EEEEE  
4-01 305 35730 3.9 1392 3.0 1058

---

**Lot 187** MBF-Olsen Sam Serena - Pending  
Born 10/24/19  
Pasture bred 6-7 mths to Byma Diamondback Elvis 3239712328

S: Byma Heztry Sam 3204637938  
D: Elmvue CaptainZ Savy

---

**Lot 188** MBF-Olsen Sam Leah - Pending  
Born 10/25/19  
Pasture bred 5 mths to Grade Bull

5D: WVA-Greystone M Lexus-ET EX91  
6D: Hanover-Hill CharleyLu-Red VG85  
7D: Hanover-Hill R LuLu-Red-ET EX91  
8D: CHanoverhill Sheik Lulu-ET EX94  
9D: Tora Triple Threat LuLu EX96  
10D: Ormsby Lougo Alta EX90

S: Byma Heztry Sam 3204637938  
D: OCD Lotus Linger-ET  
2D: Wilstar-RS TLT Limited-Red 2E-94  
3D: Wilstar-RS Kite Lover-Red 2E-91  
4D: Wilstar-RS Rub Lazer-Red TW EX91

---

**THANK YOU TO ALL THE  
CONSIGNORS & BUYERS!!  
WE APPRECIATE ALL YOUR  
BUSINESS!!**