

FALL EDITION



PREMIER ALL-BREEDS



DAIRY SALE

• SATURDAY •

October 30, 2021

11 a.m.



607-847-8800
6096 Route 8
New Berlin, NY 13411

FALL EDITION PREMIER ALL-BREEDS DAIRY SALE

OCTOBER 30, 2021

AINSLIE, BRAD / AUSTIN / AIDAN	29, 59/59-1/2, 60	KUPERUS, MATT	72, 91, 101
BROWN, AUBREY	36, 37, 124	KUPERUS MEADOWS	88-90, 120, 121
BYMA, BENJAMIN A. + LINDA A. / KAYLEE / LUKE	15, 61, 150	LONG, DEREK L	151
BYNON, GARY	41	MCEVOY, SYDNEY / MATTHEW	104
BUSH, SCOTT + LISA	11, 35, 45, 46, 63, 73	MILLER, PATRICK	119, 157
CANARY, CHARLISE / AVA / GABRIEL	30/30-1/2, -34	MORRILL DAIRY LLC	27, 47/47-1/2, 86, 87
CARPSDALE FARMS LTD	13/13-1/2, 14, 22, 23 25, 28, 40, 56, 67, 95, 145, 146	PARTRIDGE, LOWELL J	148
CEDARCUT AYRSHIRES	130, 131, 135-142	PEACEFUL VALLEY DAIRY LLC	58, 97/97-1/2,
COON, LILIANA	68, 122	PEACHEY, WILMER + VERA	19, 64, 77, 78, 147
THE DAIRY DEPOT / LARRY + BEANIE HILL	83	ROBERTS, JOHN B.	113-118
DART, KERRY	20	SCHILLAWSKI, DAVID / LAUREN	6-8
DIAMOND RULE LIVESTOCK, LLC	156, 159, 162	SCOVILLE, MOLLY + JOHN	92, 93
FANTASY FOUND HOLSTEINS	2, 3/3-1/2, 4 18, 24, 94	SILVER SPOON DAIRY LLC	100, 105-111
GIESY, COLTON / DILLAN	160, 161	SMITHLING, ROBIN	112
GROCOTT, MARK	12, 39	TRYON, JOHN	125, 126
GULLEY, JORDAN / CHAD	128, 158	TUTTLE, SCOTT	143, 144, 149, 152-155
HART, CADEN/MARIAH	69, 70	VAN BUREN, CALEB	99
HILL, L + B / DYLAN NECKERS / GEORGE WISE	16, 17, 21, 38 42-44, 65/65-1/2, 71, 80-82	VAN BUREN, SAMUEL	102, 103
HOEFELE, CHRISTOPHER	96, 98	VUNK, JULIA / JACK	127, 132, 133
HOSKING, DAN	26	WEAVER, VIRGIL	123
JONES, RILEY	1	WOODMANSEE III, CLARK W.	50, 51, 57, 62, 66 74-76, 84, 85
KOEBKE, JAMES + KRISANNE	53-55, 79	WALKER FARMS LLC / LARRY BAILEY	5, 9, 10, 48, 49, 52
		WILBER, BRIAN	134
		WING, RYAN + GRACE	129

Thank you consignors and buyers!

FALL EDITION



• **SATURDAY** •
October 30, 2021
11 a.m.

View catalog, updates, trucker list at
www.hoskingsales.com and



Directions to Hosking Sales
6096 NYS ROUTE 8, New Berlin, NY
▶ 30 miles South of Utica on Route 8
▶ 6 miles North of New Berlin

BID ONLINE IN REAL TIME

Bidders must pre-register and be pre-approved.



FOR ASSISTANCE, CONTACT
AARON RAY TOMPKINS
336-363-4639

SALE STAFF

Tom Hosking, Auctioneer 607-972-1770

Dan Hosking, Auctioneer 607-972-8773

Jarrold Burleigh, PEDIGREES 570-772-3542

Brenda Hosking, Clerk

Daniel Z. Stoltzfus 717-283-7282

Larry Hill 716-680-5116

SALE BARN

607-847-8800

THE TERMS OF THE SALE

Cash or good check. Nothing removed until settled for.

All cattle have been pregnancy examined. Females bred when sold and pronounced in calf are presumed pregnant but pregnancy is not guaranteed. The seller makes no warranty that pregnant cows will deliver calves or that they will carry full term.

All sales are FINAL.

Please examine your purchases before the close of the sale.

All animals are sold to be right in every way unless otherwise announced.

Report any discrepancies to the sale management immediately.

At close of the sale, all sales will be considered final and there can be no recourse.

HEALTH

Cattle examined for pregnancy and inoculated for shipping fever.

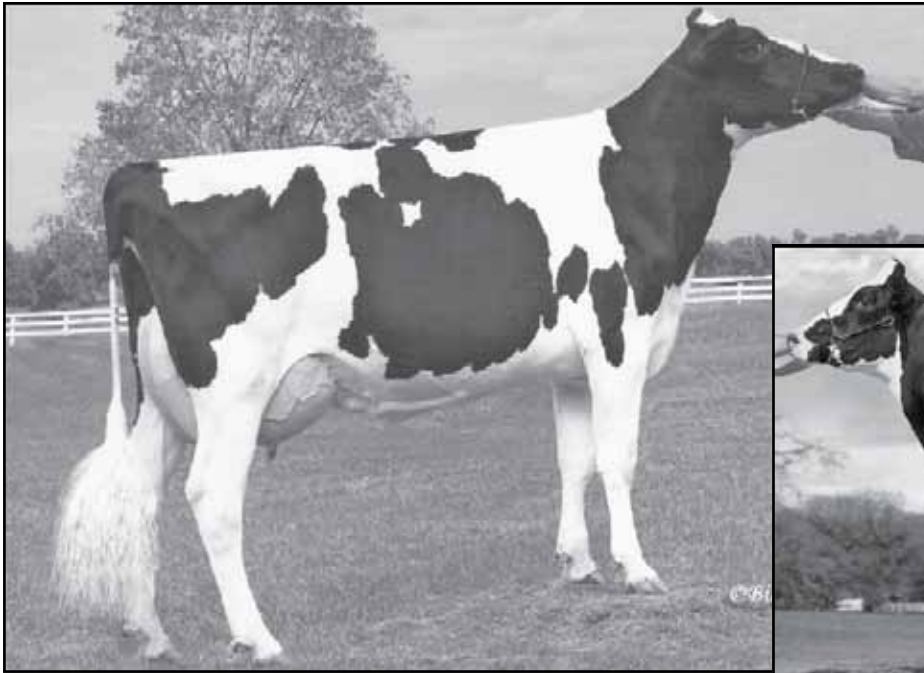

2nd Dam Lot 1
KARONA DURHAM SHEENA
 4E-93 12Y EEEEE
 • 12th Gen EX, VG

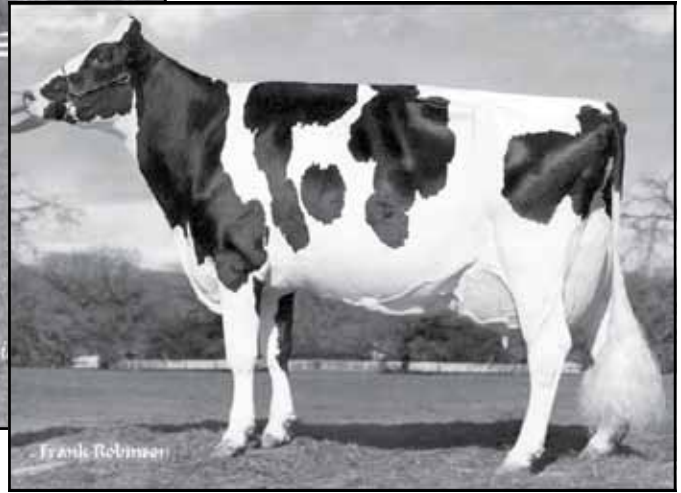

4th Dam Lot 1
OCEAN-VIEW LINDY SHEEN EX-94 GMD DOM
 • 4x Nom. All-American Milking



3rd Dam Lot 1
OCEAN-VIEW ROY SHEEN-ET VG-87 EEV+V

Lot 1 • HORIZON CALVIN SWETHRT #3278

840003150863130

BORN • 06/06/2018

▪ From 4x All-American EX-94 Sheen

MILKING • Fresh 9/1/21

Potential 14th Gen EX, VG

RILEY JONES
 275 COUNTY ROAD 20
 SHERBURNE, NY 13460
 607/316-1498

MR CHASSITY GOLD CALVIN-ET

GTPI +1886G VG-88 VVVE 140175880
 PTA -452M -15F -9P 99%R 8/2021
 PTA -166NM +.01%F +.02%P100%US
 PTA -.5PL 2.71SCS +.6DPR 3.4%DCE
 PTA +.51T +.21UDC +.50FLC 95%R 8/2021

BRAEDALE GOLDWYN 10705608C
 GTPI +1854G CAN GP-84 GM
 PTA +1.04T +.61UDC +.78FLC 99%R 8/2021

REGANCREST S CHASSITY-ET
 EX-92 EEEVE GMD DOM 62496899
 3-10 365 42280 4.3 1798 2.5 1070

HORIZON SHOTTLE SHIVER-ET

EX-90 6Y VEVVE 68789762
 2-00 2 294 18690 3.3 623 2.8 529
 2-11 3 365 25520 3.5 902 3.0 772
 4-01 3 298 29710 3.3 987 2.7 817
 5-00 3 341 27400 3.5 954 2.9 804
 6-01 3 305 26240 3.5 915 2.7 710
 LIFE 1971 151250 3.4 5136 2.8 4276
 • 13th Gen EX, VG

PICSTON SHOTTLE-ET 598172GBR
 GTPI +1881G GM
 PTA +.33T -.42UDC -.28FLC 99%R 8/2021

KARONA DURHAM SHEENA

4E-93 12Y EEEEE 137035696
 4-02 3 305 32110 3.6 1162 3.0 948
 5-04 3 308 28030 3.6 1000 2.9 806
 6-04 3 365 30810 3.2 988 2.9 901
 7-11 3 343 23720 3.4 800 2.9 699
 2-00 2 365 22410 3.5 775 2.9 65
 10-09 3 305 28310 3.5 1005 2.8 786
 LIFE 2431 194419 3.5 6784 2.9 5628
 • 12th Gen EX, VG

3rd Dam: Ocean-View Roy Sheen-ET VG-87
 2-07 365 22480 4.4 984 3.4 756
 6-04 305 24890 3.7 925 3.2 790
 Life 117020 4.0 4690 3.3 2898

4th Dam: Ocean-View Lindy Sheen
 EX-94 EX-MS GMD DOM
 4-09 365 47400 3.0 1437 3.2 1525
 Life 110970 3.4 3745 3.3 3671
 • 4x Nom. All-American Milking Ages

5th Dam: Ocean-View Thor Sheen EX-92 GMD DOM
 4-11 365 37360 3.4 1260 3.1 1145
 Life 109180 3.4 3758 3.0 3240

[Maternal Sis]

Pintail-Point Dundee Shasta
 VG-88 EEEVV

4-08 3 324 25730 3.5 908 3.1 786
 5-09 3 305 27670 3.6 1007 2.9 805
 6-11 3 147 13730 3.8 518 2.8 388

6th Dam: Ocean-View Rok Sheena VG-85
 5-05 365 29780 3.9 1165 2.9 863
 Life 110220 3.8 4226 2.9 3227

7th Dam: VG-85 Tradition

8th Dam: VG-86 Tempo

9th Dam: EX-90 GMD Elevation

10th Dam: VG-86

11th Dam: 2E-90 GMD

Great Grand Dam of Sexation

12th Dam: EX-91

13th Dam: EX-92

2nd Dam Lots 2 + 3 [Full Sisters]
OAKFIELD LINJET RACY-ET
3E-93 9Y EEEVE
 • 14th Gen EX

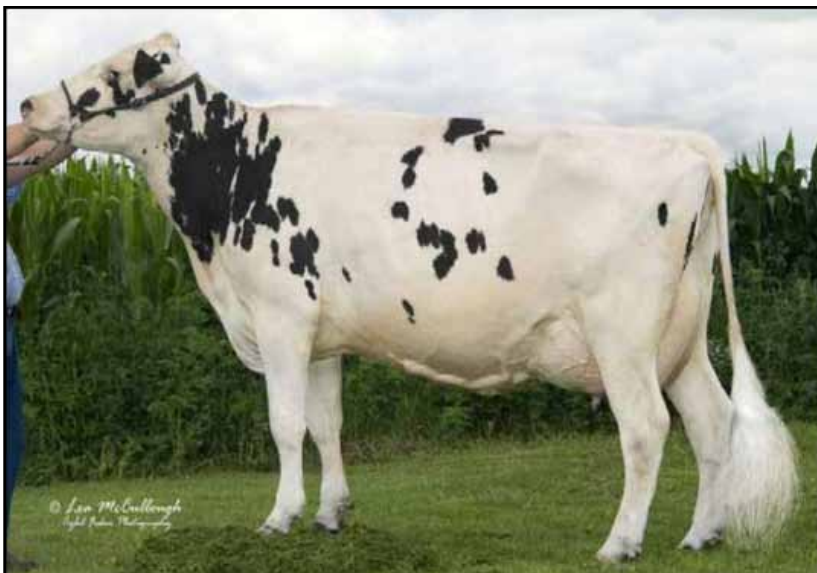

Lot 2 • CARPSDALE-J BAILEY ROCK • 99% #3441
 BORN • 04/06/2018

840003144802406

Lot 3 • CARPSDALE-J BAILEY RAPUNZAL • 99% #3501
 BORN • 06/16/2019

840003207665458

▪ From Audrey Posch EX-93 Family ▪
 [VG-85 Mat Sister]
 Carpsdale-J Shot Real Deal
 VG-85 4Y VVV+V
 2-01 286 16650 3.8 632 3.1 522
 3-01 365 25140 3.9 991 3.1 773

Lot 2

BORN • 04/06/2018

MILKING • Fresh 10/1/21
 VG-86 3Y VV+VV

2-00 365 18780 4.6 871 3.3 628

16th Gen EX, VG

Lot 3

BORN • 06/16/2019

MILKING • Fresh 9/25/21
 16th Gen EX, VG

Lot 3-1/2

BORN • 09/25/2021

FALL CALF 2022

Potential 17th Gen EX, VG

SIRE: SNOWCREST DOORMAN MAGNUM

840 3208779515

FANTASY-FOUND
 6071 STATE HIGHWAY 8
 NEW BERLIN, NY 13411

607/972-1771

MR DG-TM KING BAILEY-ET • RC • 99%
 GTPI +2367G 73508043
 PTA +1138M +52F +24P 99%R 8/2021
 PTA +332NM +.03%F -.04%P 53%US
 PTA +1.3PL 2.84SCS -2.3DPR 2.6%DCE
 PTA +1.75T +.88UDC +.50FLC 98%R 8/2021

MORNINGVIEW MCC KINGBOY-ET • 99% 72044077
 GTPI +2341G EX-92 EEEVE
 PTA +1.97T +1.60UDC +.30FLC 99%R 8/2021

CALBRETT SUPERSIRE BARB-ET • RC 11658906C
 VG-86 VVV+V
 2-04 365 30490 4.2 1281 3.2 977

CRACKHOLM FEVER-ET 103631566C
 GTPI +1971G CAN EX 93
 PTA +.60T -.08UDC +.03FLC 99%R 8/2021

CARPSDALE-J FEVER REESE-ET 74825341
 VG-88 6Y EVVVV
 2-01 365 17740 3.7 664 3.3 584
 3-04 329 20410 3.9 786 3.2 648
 4-07 297 20500 4.1 836 3.2 650
 5-06 241 19170 4.0 775 3.2 608
 • 15th Gen EX, VG
 [Mat Sis] CARPSDALE-J RAPIDFIRE-ET
 2E-92 6Y EE+EE
 3-02 365 26260 4.2 1113 3.5 906
 4-05 365 33850 4.1 1383 3.3 1109

OAKFIELD LINJET RACY-ET
 3E-93 9Y EEEVE 840003000942802
 6-10 365 31460 3.9 1222 3.1 976
 8-11 365 28310 4.2 1175 3.2 898
 Life 2471 176230 4.1 7141 3.3 5857
 • 14th Gen EX
 [EX-90 Mat Sis] Oakfield Linjet Rally-ET
 5-05 2 305 28360 3.7 1044 3.0 840
 7-00 2 305 28520 3.6 1029 2.9 820

3rd Dam: Astrahoe P Rosa Riatta-ET (EX-91 EEVVE)
 3-08 365 34190 3.7 1270 3.0 1017
 • 13th Gen EX

4th Dam: Pinehurst Royal Rosa-ET (2E-91 EEEEE)
 3-10 365 41400 3.3 1358 3.0 1223
 6-08 365 35240 3.6 1272 3.2 1133
 Life 115400 3.5 4073 3.1 3593

5th Dam: Pinehurst Roulade (2E-92 EEEEE)
 3-05 365 34160 4.3 1474 3.4 1156
 5-00 365 35130 3.6 1271 3.2 1115
 6-07 365 29010 3.5 1023 3.1 900

6th Dam: Pinehurst Sweet Cleo (EX-90 EEVEV)
 6-00 365 40380 4.4 1776 3.2 1305
 Life 191570 3.9 7392 3.3 6238

7th Dam: Pinehurst Sweet Freedom (EX-90)
 5-07 330 34520 4.3 1500 3.1 1084

8th Dam: Pinehurst Sweet Delight (3E-91)
 8-00 365 28460 4.2 1194F

9th Dam: Pinehurst Rapture (4E-96 GMD)
 8-00 365 30368 4.2 1290F

10th Dam: Pinehurst Fragrance (2E-90)
 4-08 365 34490 3.6 1234

11th Dam: Hayssen Fond Ariel (EX-90)
 Life 105270 3.4 3559

12th Dam: 2E-90

13th Dam: EX

14th Dam: EX-92 GMD

15th Dam: Audrey Posch (EX-93 GMD)

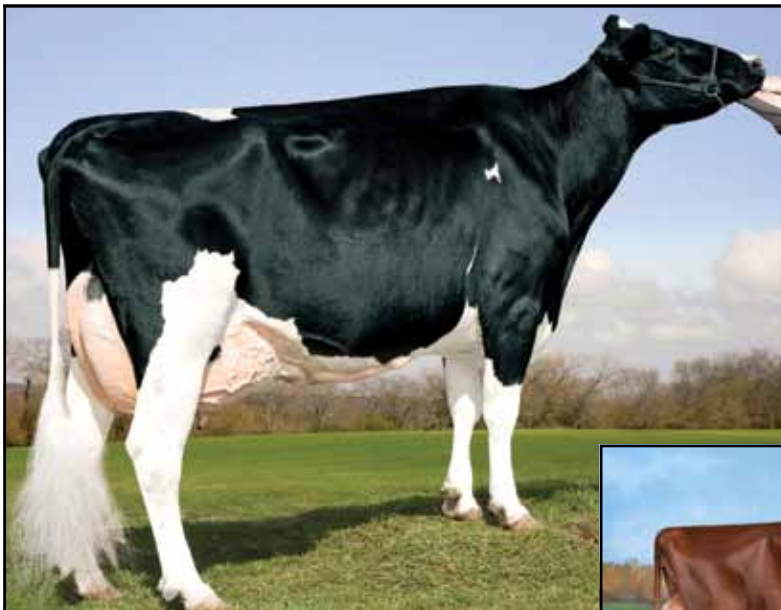

2nd Dam Lot 4
KAMPS-HOLLOW ALTITUDE-ET • RC
 2E-95 7Y EEEEE 2* DOM
 • 4th Gen EX-93 and Above

Altitude's Sons:
 KHW Kite Advent-Red-ET
 KHW Elm-Park Acme-ET • RC



**Maternal Sister
 to Dam Lot 4**
 KHW REGIMENT APPLE-RED-ET
 3E-96 16* DOM

Lot 4 • WOODMANSEES DRMN ARIZEL-ET • 99% #447

840003207027798

BORN • 09/02/2019
 • From 2E-95 Altitude 3E-96 Apple Fam •
MILKING • Fresh 9/1/21
Potential 8th Gen EX | PTPI +2179

Lot 4-1/2
BORN • 09/01/2021
FALL CALF 2022
 SIRE: CROTEAU LESPERRON UNIX
 107567492C

FANTASY-FOUND
 6071 STATE HIGHWAY 8
 NEW BERLIN, NY 13411
 607/972-1771

VAL-BISSON DOORMAN-ET • 99%
 GTPI +2164G CAN EX-90 107281711C
 PTA -474M +13F +9P 99%R 8/2021
 PTA -19NM +.11%F +.09%P 17%US
 PTA +.2PL 2.65SCS -2.3DPR 2.7%DCE
 PTA +2.45T +1.59UDC +.69FLC 99%R 8/2021

KHW UNO ARIZONA-ET
 EX-90 5Y EEEVE GTPI +2193G 142006526
 2-00 305 20340 5.6 1145 3.5 720
 3-04 305 26380 4.5 1194 3.2 850
 4-07 352 28800 5.3 1536 3.3 957
 5-08 305 26800 4.9 1326 3.3 878
 7-02 305 28120 5.7 1601 3.3 920
 LIFE 1954 154700 5.2 7969 3.3 5126

[Maternal Sisters]
 KHW Regiment Apple-Red-ET 3E-96 16* DOM
 4-01 365 35750 4.7 1682 3.7 1314
 Life 240640 4.7 11394 3.6 8559
 • All-American R+W 125000 lb. Cow 2013
 • All-American R+W Aged /Grand WDE R+W 2011
 • Unanimous All-American Jr 2Y 2006
 • Red & White Cow of the Year 2013
 • Holstein International's
 World Champion Red +White Cow 2010 + 2014
 • 24 EX Daughters / 32 VG Daughters
 • 4 EX / 8 VG Sons
 • Daus 4 All-Americans, 6 Res All-Americans

KHW Goldwyn Aiko-ET • RC 2E-91 4* DOM
 5-07 365d 29150 5.1 1500 3.8 1104

KHW Regiment Apple 3-Red-ETN EX-94-CAN
 4-03 319 25397 4.4 1124 3.5 880
 •Grand Champion International R&W 2013

KHW Champion Admire-ET EX-93

KHW Shottle Aftershow-ET EX-93
 5-07 365 39140 4.2 1637 3.2 1238

DE-SU 521 BOOKEM-ET • 99% 66636657
 GTPI +2261G EX-90 EEV GM
 PTA +841M +3F +31P 99%R 8/2021

VAL-BISSON SHOTTLE IMELDA-ET 106173432C
 EX-94 7Y EEEEE
 4-03 365 40505 3.8 1550 3.4 1378

AMIGHETTI NUMERO UNO-ET 17990915143ITA
 GTPI +2239G GM
 PTA +.96T +1.02UDC -.43FLC 99%R 8/2021

KAMPS-HOLLOW ALTITUDE-ET • RC
 2E-95 7Y EEEEE 2* DOM 129136431
 7-00 365 39690 4.7 1849 3.3 1310
 4-03 365 30430 4.2 1267 3.1 956
 2-00 365 28830 3.8 1097 3.5 1013
 Life 1844d 144460 4.4 6295 3.5 5015
 • 4th Gen EX-93 and Above
 • Unanimous All-American R+W Produce 2014
 • 20 Excellent, 48 VG daughters

3rd Dam: Clover-Mist Alisha-ET • RC
 3E-93 GMD DOM
 5-03 3 365 34670 4.8 1654 3.5 1220
 8-07 2 365 36920 4.2 1553 3.4 1258
 3-01 2 365 30690 4.9 1495 3.6 1110
 Life 2999 226470 4.7 10659 3.6 8149

4th Dam: Clover-Mist Augy Star-ET 4E-94 DOM
 7-10 365 43140 5.0 2136 3.1 1339
 Life 2274d 196240 4.8 9349 3.3 6458

5th Dam: D-R-A August
 4E-96 DOM
 8-05 3 365 27460 4.3 1187 3.2 871
 Life 3433 190200 4.4 8281 3.5 4818
 • Nominated All-American Aged 1986

6th Dam: D-R-A Ideal Precious Leader 2E-90
 7-06 358 20090 3.9 787 3.4 675
 Life 2456 133250 4.0 5308

7th Dam: D-R-A Princess Lad Leader 3E-90



2nd Dam Lot 5
 KINGS-RANSOM MG CLEAVAGE-ET
 EX-95 MS-97 EEEEE DOM
 • 9th Gen EX, VG

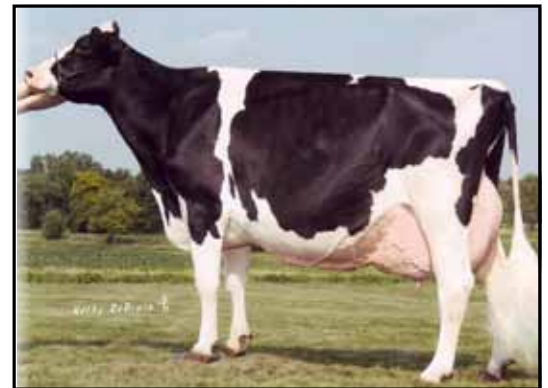

4th Dam Lot 5
 GOLDEN-OAKS CHAMP RAE-ET
 3E-93



Maternal Sister to 2nd Dam Lot 5
 KINGS-RANSOM KB CUPID-ET • 99%
 EX-93 EEEEE
 • 1st 5Y NYS Holstein Show 2021

• Lot 5 •

9th Dam: Mil-R-Mor Roxette
 EX-90 GMD DOM • 21 EX Progeny

10th Dam: C Glenridge Citation Roxy (4E-97 GMD)
 Life 3620 209784 4.5 9471
 • Over 300 EX descendants

11th Dam: EX-90 GMD
 Life 218636 3.9 8581

12th Dam: VG-85
 Life 249500

Lot 5 • MARRIED-WELL UNDE PARKER-ET • 99% #9337

840003215336862

BORN • 03/02/2020

• From 4E-97 Roxy Family •
 • Lot 49 Same Family

BRED HEIFER • DUE 2/22/2022 TO

SEXED SIEMERS HANANS 31753-ET
 840 3143986722

GTPI +2135

WALKER FARMS LLC / LARRY BAILEY
 5565 STATE ROUTE 4
 FORT ANN, NY 12827
 518/361-4034

OUR-FAVORITE UNDENIED-ET • 99%

GP-83 2Y +VG++ GTPI +2101G 840003125220760
 PTA +8M +23F -5P 98%R 8/2021
 PTA -138NM +.08%F -.02%P 53%US
 PTA -1.4PL 2.99SCS -2.7DPR 2.6%DCE
 PTA +3.10T +.90UDC +.98FLC 98%R 8/2021

KINGS-RANSOM BR PILLOWS-ET • 99%

GP-83 2Y +VG++ GTPI +2101G 840 3146394584
 2-00 351 28180 4.3 1222 3.4 951

[Maternal Sister]

KINGS-RANSOM KB CUPID-ET • 99%
 EX-93 4Y EEEEE GTPI +2313G
 3-02 365 28310 4.5 1274 3.3 929
 • 1st 5Y NYS Holstein Show 2021

WALNUTLAWN SOLOMON-ET • 99% 11775998C
 GP-83 2Y +VG++ GTPI +2101G

PTA +2.56T +1.62UDC +.30FLC 99%R 8/2021

OUR-FAVORITE UNLIMITED

3E-94 EEEVE 141851721
 8-01 365 34020 4.5 1539 3.5 1190

MR BRASH-ET • 99%

GP-83 2Y +VG++ GTPI +2101G 840003010354192
 PTA +2.49T +1.80UDC +.58FLC 97%R 8/2021

KINGS-RANSOM MG CLEAVAGE-ET

EX-95 5Y EEEEE DOM 71140554
 GTPI +2327G

1-11 3 307 27330 4.2 1137 3.2 876

2-11 3 365 38240 4.8 1838 3.5 1336

4-10 3 365 34460 5.1 1745 3.3 1120

Life 1490 134610 4.8 6501 3.4 4627

• 9th Gen EX, VG

[EX-94 Mat Sisters]

KINGS-RANSOM MOGUL CLEO-ET EX-94

4-05 3 365 39,770 4.1 1618 3.2 1263

3-06 3 290 33,440 4.7 1562 3.2 1074

2-01 3 365 25,690 4.9 1247 3.5 891

Life 1067 102120 4.5 4581 3.3 3345

KINGS-RANSOM MONTRY CANS-ET EX-94

3rd Dam: GOLDEN-OAKS GWYN CLASSY-ET
 EX-92 EEEVE

3-05 3 305 31580 4.1 1284 3.2 1002
 2-04 3 344 29400 2.8 832 3.1 913
 4-09 2 152 15750 3.9 619 2.9 456

4th Dam: Golden-Oaks Champ Rae-ET 3E-93

6-04 3 365 41590 4.1 1714 3.0 1240
 Life 1455 134060 4.4 5884 3.2 4269

5th Dam: Scientific Beauty Rae-ET EX-90 DOM

4-03 365 33710 4.7 1595 3.5 1179

6th Dam: Scientific Jubilant Rae-ET
 EX-90 DOM

5-11 3 365 38880 4.1 1608 3.6 1403

7th Dam: C Hanoverhill Tony Rae
 (3E-96 GMD DOM 5*)

6-11 365 40220 4.1 1661 3.3 1331

• HM All-American Jr 2Y
 • Nom All-American 5Y 1991

8th Dam: C Hanoverhill TT Roxette-ET (2E-94 GMD)

10-0 3 365 35040 4.3 1519 3.0 1063



2nd Dam Lots 6 + 7
SCHILLDALE R CANDYCANE-RED
VG-88 5Y VVVVV
 • 6th Gen EX, VG

Lot 6 • SCHILLDALE DB GOLDEN-RED • 99% #1936

840003207723481

BORN • 09/02/2019

- From 8 Gen Homebred EX, VG ▪
- Lot 7 Same Family ▪

MILKING • Fresh 8/27/21
Potential 8th Gen EX, VG

DAVID E. SCHILLAWSKI
 32 LONG LAKE RD
 ANCRAMDALE, NY 12503
 860/303-2866

MR D APPLE DIAMONDBACK • RC • 99%

GTPI +1902G EX-93 EEEE 840 3013721049
PTA -412M -26F +0P 99%R 12/2020
PTA -164NM -.04F +.05P 69%US
PTA +.0PL 3.09SCS -2.5DPR 2.7%DCE
PTA +2.41T +1.84UDC +1.37FLC 99%R 12/2020

SCHILLDALE GOLDOCKS-RED

VG-88 5Y VVVVV 840003013713785
1-10 365 20330 4.0 816 3.4 682
 • 7th Gen EX, VG
 • 4th Jr 3Y Northeast Fall National 2017

VAL-BISSON DOORMAN-ET • 99% 107281711C
GTPI +2164G CAN EX-90
PTA +2.45T +1.59UDC +.69FLC 99%R 8/2021

MS DELICIOUS APPLE-RED-ET 139236776
2E-94 EEEEE
7-02 365 46510 4.0 1844 3.1 1424

VENTURE POLLED ADVANTAG-RED-ET PP
GTPI +1481G 11424855C
PTA +.35T +1.41UDC +.08FLC 88%R 8/2021

SCHILLDALE R CANDYCANE-RED

VG-88 5Y VVVVV 68696617
2-01 365 20870 4.6 970 3.4 712
3-04 365 24910 4.5 1114 3.4 850
4-06 303 22490 4.3 962 3.3 752
5-05 335 25990 5.0 1302 3.4 880
6-06 340 23200 4.3 989 3.4 784
7-07 305 22490 3.4 759 3.2 726
LIFE 2190 150100 4.3 6481 3.4 5044
 • 6th Gen EX, VG
 • 5th Sr 3Y Northeast Fall National 2013

3rd Dam: Schilldale Advent Copper • RC
 2E-91 EEEEE

3-10 343 28160 3.8 1075 3.4 969
 4-11 344 31000 3.9 1198 3.4 1062
 6-00 288 28660 3.5 1006 3.3 952
 Life 133590 3.7 4949 3.4 4511

4th Dam: Schilldale Rubens Carmel
 VG-86 VVVV+

3-06 348 29210 3.8 1106 3.3 971
 4-08 365 32260 3.8 1210 3.4 1081

5th Dam: Schilldale Juror Popcorn 2E-90
 5-11 333 31220 3.4 1059 3.1 968
 Life 256610 9015 3.1 7981

6th Dam: Schilldale Ldman Pretzel VG-88
 9-01 365 32120 3.5 1113 3.2 1031
 Life 199890 3.4 6785 3.2 6389

7th Dam: Tiffany B-Tone Popsicle
 5-10 304 30190 3.9 1189 3.0 896
 Life 110430 3.7 4084 3.0 3367

Lot 7 • SCHILLDALE SLATER WHEY-TW • 99%

840003143184080

BORN • 09/03/2018

- From 8 Gen Homebred EX, VG ▪
- Lot 6 Same Family ▪

MILKING 92 LBS. • Fresh 7/26/21
VG-85 2Y +V++V

1-10 305 18660 3.9 727 3.2 603

LAUREN T. SCHILLAWSKI
 1962 CHERRY VALLEY TURNPIKE
 SKANEATELES, NY 13152
 860/434-3748

WALNUTLAWN SLATER-ET • 99%

GTPI +2039G 11776096C
PTA -290M +29F -2P 98%R 8/2021
PTA -137NM +.14F +.03P 78%US
PTA -3.4PL 2.93SCS -1.7DPR 2.8%DCE
PTA +2.03T +1.51UDC +.67FLC 96%R 8/2021

SCHILLDALE DESTRY LICORICE • RC

GP-80 2Y ++G+G 840003126318669
1-10 365 20330 4.0 816 3.4 682
 Sold to Untested Herd

STANTONS HIGH OCTANE-ET • 99% 11696704C
GTPI +2159G CAN EX 93
PTA +2.43T +2.13UDC +.61FLC 98%R 8/2021

MISTY SPRINGS LAVANGUARD SUE 9979603C
CAN VG-89
4-03 365 30123 4.6 1380 3.0 910

SCIENTIFIC DESTRY-ET
GTPI +1912G 138122625
PTA +1.25T +1.28UDC -.24FLC 99%R 8/2021

SEE LOT 6

SCHILLDALE R CANDYCANE-RED
VG-88 5Y VVVVV 68696617

See Lot 6
 3rd - 7th Dams



2nd Dam Lot 8

SCHILLINWOOD MARSHMALLOW-ET

3E-94 9Y EEEEE DOM

• 4th 150000 lb Northeast Spring Nat'l 2019



3rd Dam Lot 8

SCHILLDALE BOLTON MOUSSE-ET

EX-91

3-08 363 33140 5.0 1649 3.4 1122

• Lot 8 •

8th Dam: Schilldale Ldman Pretzel VG-88 EVVEV

9-01 365 32120 3.5 1113 3.2 1031

Life 199890 3.4 6785 3.2 6389

9th Dam: Tiffany B-Tone Popsicle 2E-91 GMD

5-10 304 30190 3.9 1189 3.0 896

Life 110430 3.7 4084 3.0 3367

Maternal Sister to Dam Lot 8
SCHILLINWOOD BRIGHAM MOUSSE
EX-91



Lot 8 • SCHILLDALE CHIEF MILKSHAKE • 99% #2047

BORN • 10/26/2020

• From 8 Gen Homebred EX, VG •

OPEN YEARLING

PTPI +2206

DAVID E. SCHILLAWSKI
32 LONG LAKE RD
ANCRAMDALE, NY 12503
860/303-2866

STANTONS CHIEF-ET • 99%

GTPI +2276G 840003129015989

PTA +587M +8F +16P 96%R 8/2021

PTA +18NM -.05%F -.01%P 2%US

PTA +.8PL 2.73SCS -.5DPR 3.1%DCE

PTA +2.12T +2.30UDC +.51FLC 94%R 8/2021

SCHILLDALE DRMN MILKMAID-ET • 99%

GTPI +2131G 840003143184082

Lost at Calving

[Maternal Sisters] • 9th Gen EX, VG
Schillinwood Brigham Mousse EX-91
Schilldale Applcrisp Muffin VG-87 2Y



5th Dam Lot 8 SCHILLDALE DURHAM BUTTERCUP 2E-94

840003228922541

STANTONS HIGH OCTANE-ET • 99% 11696704C

GTPI +2159G CAN EX 93

PTA +2.43T +2.13UDC +.61FLC 98%R 8/2021

ROCKYMOUNTAIN UNO CHEYANNE-ET

check holstein.ca 11445880C

VAL-BISSON DOORMAN-ET • 99% 107281711C

GTPI +2164G CAN EX-90

PTA +2.45T +1.59UDC +.69FLC 99%R 8/2021

SCHILLINWOOD MARSHMALLOW-ET

3E-94 9Y EEEEE DOM GTPI +2207G 69823899

2-03 365 28590 4.6 1309 3.5 991

3-08 364 34060 4.5 1533 3.4 1167

4-09 365 35120 4.5 1591 3.4 1182

6-01 325 36910 4.5 1652 3.0 1116

LIFE 1588 145680 4.6 6667 3.3 4877

• 4th 150000 lb Northeast Spring Nat'l 2019

6th Dam: Schilldale Storm Peanut
VG-85

10-0 3 365 35040 4.3 1519 3.0 1063

7th Dam: 5th Dam: Schilldale Juror Popcorn
2E-90

5-11 333 31220 3.4 1059 3.1 968

Life 256610 9015 3.1 7981



Dam Lot 9
TEAM DURHAM MORGAN-ET
 4E-96 12Y EX-97 MS EEEEE
 • HM All-American Production Cow 2015

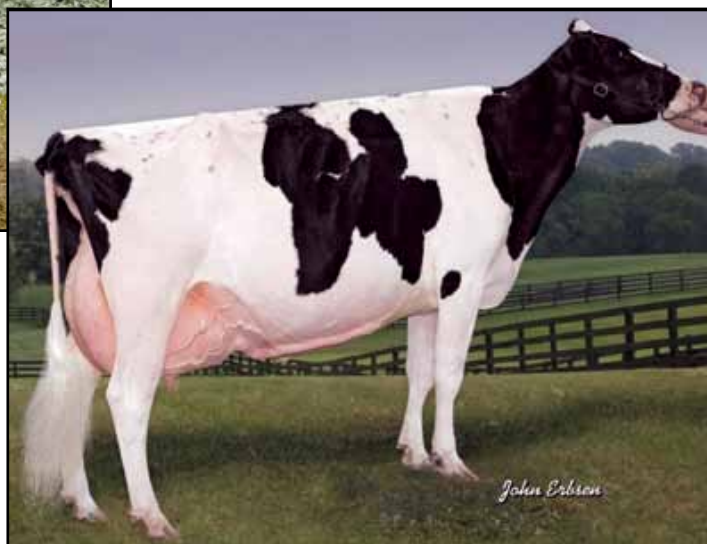

2nd Dam Lot 9
IRWINDALE LEDUC MOLLY
 2E-94 7Y EEEEE
 • Illinois Cow of the Year 2008 [Aged]

Lot 9 • LIDDLEHOLME AVL MIRA-RED-ET • 99% #9323 840003203988144

BORN • 12/05/2019
 • From EX-96 Team Morgan
BRED HEIFER • DUE 12/28/2021 TO
 SEXED MR AFFECTION ANALYST-RED-ET
 840 3136496608
GTPI +1755G
 WALKER FARMS LLC / LARRY BAILEY
 5565 STATE ROUTE 4
 FORT ANN, NY 12827
 518/361-4034

DYMENTHOLM MR APP AVALANCHE-TW
 GTPI +2090G 11957107C • RC • 99%
 PTA -5M +3F -1P 99%R 8/2021
 PTA -248NM +.01%F +.00%P 47%US
 PTA -2.5PL 2.88SCS -3.3DPR 3.2%DCE
 PTA +3.79T +2.84UDC +2.32FLC 99%R 8/2021

DE-SU BKM MCCUTCHEN 1174-ET • 99% 69990138
 GTPI +2235G EX-93 EEEE GM
 PTA +2.19T +1.40UDC +.98FLC 99%R 8/2021
 KHW REGMENT APPLE C-RED-ETN 70244494

TEAM DURHAM MORGAN-ET
 4E-96 12Y EX-97 MS EEEEE 63391983
 2-00 296 19590 3.5 686 3.2 636
 2-11 365 25480 3.5 894 3.3 850
 4-10 365 36980 2.9 1080 2.9 1083
 6-00 365 33960 3.2 1101 3.1 1052
 7-09 365 37970 3.7 1387 2.9 1112
 9-09 365 36900 3.3 1211 3.1 1131
 • 1st 150,000-Lb. Cow Midwest Spring Nat'l 2016
 • HM All-American Production Cow 2015
 • Supreme Champion IL State Fair 2015
 • Res. Grand Champion IL State Show 2015
 • 3rd 150,000 lb. WDE Holstein Show 2015
 • 5Y Illinois Futurity Winner 2012
 • All-Illinois Jr 3Y 2010
 • All-Illinois Jr 2Y 2009

REGANCREST ELTON DURHAM-ET 2250783
 EX-90 EEEV GM GTPI +1517G
 PTA +.88T +.50UDC +1.06FLC 99%R 8/2021

IRWINDALE LEDUC MOLLY
 2E-94 7Y EEEEE 132919843
 4-09 365 33070 3.6 1206 3.3 1106
 6-09 323 29400 3.8 1129 3.2 949
 3-00 365 28360 3.9 1096 3.4 977
 LIFE 1687 132010 3.9 5138 3.4 4533
 • Res. Sr Champ [Aged] Mid-East Spring Nat'l 2009
 • Grand Champion [Aged] Mid-East Spring Nat'l 2008
 • Illinois Cow of the Year 2008 [Aged]
 • Res. Grand Champion [5Y] Mid-East Fall Nat'l 2007

3rd Dam: Irwindale Mark Macy (G-79 3Y)
 2-04 2 311 15600 3.8 588 3.1 477
 4th Dam: Sun-Made C M Cottontail-ET EX-90
 4-01 2 314 25970 4.4 1150 3.2 838
 5th Dam: Hill-Bluff AJ Merri-ET
 (2E-94 EEEEE GMD)
 7-07 2 365 40280 3.8 1547 2.9 1176
 Life: 2227 173647 3.8 6682 3.0 5150
 6th Dam: Hill-Bluff Star Mollies Rorae
 (2E-91 VEEE)
 5-03 2 365 22290 3.9 870 3.1 684
 7th Dam: Hill-Bluff Star Molly (VG-87)
 6-01 2 357 22510 3.7 843 3.1 701
 8th Dam: Bristol Skyway Molly (4E-92)
 Life: 4452 204838 3.8 7854
 9th Dam: Man-O-War B F Baron Min
 (3E-91 EX-MS)

Life: 3032 124200 4.3 5282
 10th Dam: Man-O-War B F Crescent Minnie (VG-86)
 11th Dam: Spring Creek Pabst He Minnie
 (EX-90)
 Life 2692 122186 3.5 4221



Dam Lot 10
 CARPSDALE-J LEXINGTON-ET • RC
 2E-93 7Y EEVVE
 • 8th Gen EX, VG



Maternal Sister to Dam Lot 10
 LIDDLEHOLME RESUR LU-ET
 3E-97 EEEEE 98-MS
 • Joined Elite 97-point Club in 2019



2nd Dam Lot 10
 BRIGREEN-HH SEPT ST LULU-RED
 2E-91 7Y EVVEE

Lot 10 • LIDDLEHOLME AVALAN LEYLA-ET • 99% #9324

840003203988145

BORN • 12/05/2019
 • Same Family as recent EX-97 LU-ET •
BRED HEIFER • DUE 1/10/2022
 TO SEXED
 WOODCREST KING DOC • 99% 840313241775
GTPI +1954G
 Potential 9th Gen EX, VG
 WALKER FARMS LLC / LARRY BAILEY
 5565 STATE ROUTE 4
 FORT ANN, NY 12827
 518/361-4034

DYMENTHOLM MR APP AVALANCHE-TW

GTPI +2090G 11957107C • RC • 99%
 PTA -5M +3F -1P 99%R 8/2021
 PTA -248NM +.01%F +.00%P 47%US
 PTA -2.5PL 2.88SCS -3.3DPR 3.2%DCE
 PTA +3.79T +2.84UDC +2.32FLC 99%R 8/2021

CARPSDALE-J LEXINGTON-ET • RC

2E-93 7Y EEVVE 70418309
 2-02 292 13830 3.9 544 3.4 467
 3-02 348 22780 3.8 877 3.3 746
 4-03 347 26090 3.7 958 3.4 878
 5-04 336 26350 3.6 946 3.1 818
 6-05 298 23960 4.1 986 3.1 753
 7-05 305 26510 3.8 1015 3.0 802
 Life 1959 141890 3.8 5426 3.0 4327
 • 8th Gen EX, VG
 [EX-97 Maternal Sis]

Liddleholme Resur Lu-ET 3E-97 EEEEE 98-MS
 All-American 150,000 lb Cow 2018
 All-Canadian Production Cow 2018
 1st 150,000 lb Cow WDE 2018
 Res. All-American Aged Cow 2017
 Sr + Grand Champion E. Nat'l 2017

Carpsdale-J Aftershock Lulu • RC 2E-92
 4-01 365 28830 3.5 1003 29 834
 5-05 365 32223 3.2 1023 2.9 920

DE-SU BKM MCCUTCHEN 1174-ET • 99% 69990138
 GTPI +2235G EX-93 EEEE GM
 PTA +2.19T +1.40UDC +.98FLC 99%R 8/2021

KHW REGMENT APPLE C-RED-ETN 70244494

BRAEDALE GOLDWYN 10705608C
 GTPI +1854G CAN GP-84 GM
 PTA +1.04T +.61UDC +.78FLC 99%R 8/2021

BRIGREEN-HH SEPT ST LULU-RED

2E-91 7Y EVVEE 136768944
 2-00 365 18580 4.3 799 3.5 647
 3-10 365 29660 4.2 1258 3.4 1014
 6-03 365 28310 4.4 1252 3.3 927
 LIFE 1714 102140 4.6 4655 3.5 3562
 • 7th Gen EX, VG

3rd Dam: Hanoverhill Mae Lulu-ET
 EX-90 VEEVE
 2-00 365 22047 4.1 897 3.6 786
 3-03 345 28710 4.7 1344 3.6 1027
 4-04 365 33530 5.1 1696 3.5 1189

4th Dam: C Hanoverhill Sheik Lulu-ET
 3E-94 GMD DOM
 6-11 365 37730 3.9 1488 3.2 1218
 9-03 365 39020 3.8 1484 3.3 1302
 Life 206369 3.9 8136 3.5 7196

5th Dam: Tora Triple Threat Lulu • RC
 (EX-96 EX-MS GMD DOM)
 • HM All-American 3Y 1978

6th Dam: Ormsby Lougo (2E-90 GMD)
 8-05 2 365 24550 3.7 899

7th Dam: Ormsby Alta Pride (VG)
 11-10 2 365 22837 3.4 776

8th Dam: VG-GMD



2nd Dam Lot 11

MER-GOLD ADVENT MS MEG-RED EX-92 6Y EEVEE
 • 9th Gen EX,



2nd Dam Lot 12 | 3rd Dam Lot 11

DERRWYN MISS SPECIAL-RED-ET 2E-94 DOM
 • 2008 Int. R+W Cow of the Year

Lot 11 - SCO-LI RB LADD P MARS-RED

#607

144302806

BORN - 03/11/2017

▪ From 2E-94 Special-Red Family ▪

MILKING - Fresh 9/2/21

1-11 305 19890 3.5 704 3.2 637
 3-03 365 27933 3.6 999 3.3 916

SCOTT W. + LISA BUSH
 ELMIRA, NY 14901 607/733-5899

TIGER-LILY LADD P-RED-ET • PC

GTPI +2071G EX-91 EEVE 69405976
 PTA -1360M -15F -13P 99%R 8/2021
 PTA +32NM +.14%F +.11%P 24%US
 PTA +3.1PL 2.81SCS +1.8DPR 2.9%DCE
 PTA +1.31T +.87UDC +.38FLC 99%R 8/2021

HINZ-BOS RB MARYLAND-RED-ET

72651672
 2-00 305 10450 4.9 513 3.3 344

SCIENTIFIC DESTROY-ET

GTPI +1912G 138122625
 PTA +1.25T +1.28UDC -.24FLC 99%R 8/2021
 TIGER-LILY LAWNBOY LULU-RED • PC 65658065
 VG-87 VV+VV
 4-07 365 37720 4.5 1705 3.3 1226

LOOKOUT P REDBURST-RED-ET

GTPI +2148G 106030980C
 PTA +1.34T +1.24UDC +.88FLC 99%R 8/2021

MER-GOLD ADVENT MS MEG-RED
 EX-92 6Y EEVEE 135918319

2-00 365 27950 4.6 1286 3.2 886
 4-02 362 27330 4.4 1201 3.4 934
 6-02 365 36940 4.8 1788 3.1 1149
 Life 1317 105420 4.6 4862 3.3 3438
 • 9th Gen EX, VG

[Maternal Sisters]

Arethusa Dundee Mallory 2E-94 94-MS
 4-10 302 30459 4.4 1341 3.1 935
 Arethusa Mercedes SS 2E-91
 4-01 365 37250 4.2 1573 3.1 1157
 Arethusa Dundee Melissa-ET (EX-93 5Y EEEEE)
 4-11 365 42770 4.4 1902 2.9 1259

3rd Dam: Derrwyn Miss Special-RED-ET 2E-94 DOM

5-02 365 43260 4.2 1834 3.1 1360
 Life 165170 4.0 6688 3.3 5452
 • 5X All-Am R+W in milking form!
 • 2008 Int. R+W Cow of the Year

4th Dam: Derrwyn Factor Miata-RED 2E-94

6-11 365 36900 4.2 1560 3.0 1119
 Life 152150 4.2 6417 3.3 4991
 • 4 EX, 11 VG daughters

5th Dam: Derwyn TT Mystic • RC VG-86

7-04 296 26430 4.2 1100 3.0 799
 Life 140260 4.0 5669 3.0 4171

6th Dam: Derrwyn Gold Mistress 2E-91

5-02 365 23540 3.4 793 2.9 683

7th Dam: Derrwyn Magic Missy VG-88

4-06 305 19680 3.3 644 2.8 558

8th Dam: Derrwyn Bootmaker Misty VG-85

Life 134650 3.4 4609

9th Dam: Derrwyn Hagen Dawn VG-88

Life 193260 3.6 6874

10th Dam: Win-Day-Wood Hillside Ben
 2E-91 EEVE

Life 158770 3.6 5728

Lot 12 - JU-VINDALE CORVETTE SNOFALL • RC

#373

144747896

BORN - 03/01/2019

▪ From R+W Cow of the Year 2008 ▪

MILKING - Fresh 7/13/21
 Potential 10th Gen EX, VG

BRED 8/127/21 TO SEXED
 GOLDENOAKS MASTER-ET 840 3139216917

MARK GROCOTT
 187 PARKER HILL RD
 EDMESTON, NY 13335
 607/287-0170

SONNEK GC CORVETTE-ET

GTPI +1917G EX-92 EEEE 71391400
 PTA -150M -1F +0P 99%R 8/2021
 PTA -264NM +.02%F +.02%P 93%US
 PTA -3.3PL 2.89SCS -1.9DPR 2.0%DCE
 PTA +1.96T +.81UDC +1.35FLC 99%R 8/2021

OAKFIELD DE SCARLETT-RED-ET

VG-87 7Y VE+VV 840003009532922
 3-02 357 25189 2.9 734 3.0 765
 4-04 312 23477 3.6 853 2.9 683
 5-05 365 26840 3.5 937 3.1 821
 [EX-94 Maternal Sister] Mer-Gold Advent Ms Meg-RED
 EX-92 6Y EEVEE

MR CHASSITY GOLD CHIP-ET

140145553
 GTPI +1748G EX-95 EEVE
 PTA +1.53T +1.10UDC +1.11FLC 99%R 8/2021
 SONNEK DAMION CHARLIE-ET 138545776
 4E-94 EEEEE
 10-01 2 365 32980 3.6 1179 3.3 1101
 LIFE 3613 264700 3.9 10418 3.4 9119

SCIENTIFIC DESTROY-ET

GTPI +1912G 138122625
 PTA +1.25T +1.28UDC -.24FLC 99%R 8/2021

DERRWYN MISS SPECIAL-RED-ET

2E-94 12Y EEEEE DOM 130870207
 2-02 2 365 25820 3.7 955 3.1 788
 3-05 2 305 24280 3.5 854 3.1 752
 5-02 2 365 43260 4.2 1834 3.1 1360
 7-06 3 305 35730 4.3 1528 3.3 1169
 LIFE 1904 163440 4.0 6585 3.1 5087
 • 5X All-American R+W in milking form!
 • 2008 Int. R+W Cow of the Year

See Lot 11
 3rd - 9th Dams



5th Dam Lot 13
6th Dam Lot 14
RIDGEDALE ESTELLE-ET
3E-95 EEEEE

4th Dam Lot 14
LIDDLEHOLME EMERALD-ET 3E-93 EEEEE

4th Dam Lot 13 | 5th Dam Lot 14
RIDGEDALE EPIE II-ET 2E-94 EEEEE

Lot 13 - CARPSDALE-J ELLIE-RED

840003151950446

BORN - 05/07/2018

From 3E-95 Estelle Family

MILKING - Fresh 10/10/21

GP-82 2Y ++V++

2-01 365 19410 4.2 821 3.4 662

Lot 13-1/2 RED & WHITE

BORN - 10/10/2021

FALL CALF 2022

SIRE: CARPSDALE-J BSTR REUBEN-RED

3144802389 - SIRE OF LOT 23

JOHN + SARA CARPENTER

ENOSBURG FALLS, VT 05450 802/933-2096

MR ANSLY ADDICTION-P-RED-ET - PC

GTPI +2002G EX-90 VEVE 72128091

PTA -1910M -11F -19P 99%R 8/2021

PTA +19NM +.24%F +.15%P 45%US

PTA +2.4PL 2.63SCS +1.8DPR 2.8%DCE

PTA +.67T +1.06UDC -.20FLC 98%R 8/2021

MS APPLE ELLA-RED

GP-83 2Y +++++ 840003134093315

2-00 363 20860 4.0 839 3.2 675

4th Dam: Ridgedale Eppie II-ET 2E-94

Life 1851 137060 3.4 4653 3.1 4197

5th Dam: Ridgedale Estelle-ET 3E-95 EEEEE

4-10 3 365 35580 3.9 1403 2.7 945

Life 2635 194340 3.7 7281 2.8 5459

8 EX + 8 VG offspring

6th Dam: Ridgedale Fond Example 3E-95

See Lot 14 7th - 13th Dams

TIGER-LILY LADD P-RED-ET - PC 69405976

GTPI +2071G EX-91 EEVE

PTA +1.31T +.87UDC +.38FLC 99%R 8/2021

MS APPLES AINSLEY-ET - RC 69822262

EX-90 4Y VEVEE

2-04 2 277 19050 4.5 855 3.2 605

GLORY-ROAD M APPLE CRISP-ET 142205998

GTPI +2000G EX-90 EEEV

PTA +1.27T +.54UDC +.56FLC 97%R 8/2021

DURKACRES EILEEN

VG-88 5Y EEE+V 65662988

2-04 306 14440 3.4 498 2.8 409

3-04 365 20890 3.3 698 2.9 615

4-11 347 23360 3.4 793 2.9 689

6-00 272 20030 3.3 655 2.9 579

9th Gen EX, VG

3rd Dam: LIDDLEHOLME STORMTC ELLA-ET
EX-93

Lot 14 - MISS DUNDEE ELOISE

840003151950460

BORN - 07/21/2018

From one

MILKING - Fresh 9/20/21

GP-83 2Y VV+++

Potential 12th Gen EX, VG

2-02 312 18134 4.4 798 3.4 617

CARPSDALE FARMS + LESTER HOSKING

ENOSBURG FALLS, VT 05450 802/933-2096

REGANCREST DUNDEE-ET 127640114

GTPI +1376G EX-95 EEEV

PTA -1069M -58F -32P 99%R 8/2021

PTA -692NM -.06%F +.00%P 41%US

PTA -4.8PL 3.22SCS -.6DPR 3.8%DCE

PTA +.55T +.64UDC -.17FLC 99%R 8/2021

MISS ATWOOD ELIZABETH

EX-90 6Y EEEVV 71966818

2-01 365 22460 4.1 914 3.3 737

3-08 355 28670 4.3 1233 3.2 921

4-10 361 33110 4.3 1408 3.4 1118

5-11 365 32400 4.3 1407 3.2 1035

LIFE 1596 126930 4.3 5446 3.3 4203

8th Dam: Ridgedale Quality Extra EX-90

Life 2160 130730 3.4 4477 3.0 3141

9th Dam: Ridgedale SS Emmy (VG-87)

Life 1692 104140 3.4 3494 3.2 699

10th Dam: 2E-90

Life 2592 124090 4.3 5328

MARCREST ENCORE 2048702

GTPI +1141G EX-96 EEEE GM

PTA -.44T -.99UDC -1.18FLC 99%R 8/2021

SNOW-N DENISES DELLIA

2E-95 EEEEE GMD DOM 12895802

7-06 2 365 35610 4.0 1431 2.9 1035

LIFE 2558 180240 3.9 7108 3.2 5723

MAPLE-DOWNS-I G W ATWOOD-ET 8956379C

GTPI +1897G EX-90 EE+V

PTA +2.93T +1.93UDC +2.10FLC 99%R 8/2021

MISS SHOTTLE EMERALD

VG-86 5Y EVVV+ 140459805

2-03 282 17850 4.1 727 3.4 612

3-02 342 26690 4.0 1058 3.3 876

4-04 365 28980 4.5 1315 3.3 951

5-05 365 26810 3.9 1037 3.2 862

LIFE 1356 100420 4.1 4141 3.3 3304

10th Gen EX, VG

11th Dam: VG
7-08 2 305 16329 4.4 723

12th Dam: GP-82

13th Dam: VG-86

14th Dam: EX

3rd Dam: LIDDLEHOLME EAGLE-ET VG-87

4th Dam: LIDDLEHOLME EMERALD-ET EX-93

5th Dam: Ridgedale Eppie II-ET 2E-94

Life 1851 137060 3.4 4653 3.1 4197

6th Dam: Ridgedale Estelle-ET 3E-95 EEEEE

Life 2635 194340 3.7 7281 2.8 5459

8 EX + 8 VG offspring

7th Dam: [Lot 13 6th Dam]

Ridgedale Fond Example 3E-95

Life 2384 185450 3.7 6854 3.1 5829

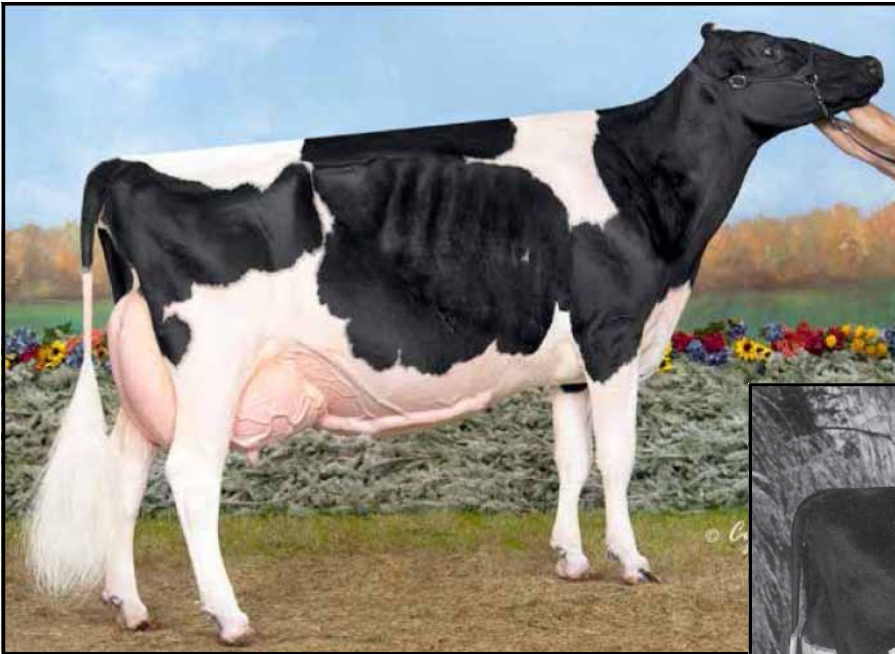

3rd Dam Lot 15
 BUDJON-JK EMILYS EDAIR-ET
 2E-95 EEEEE

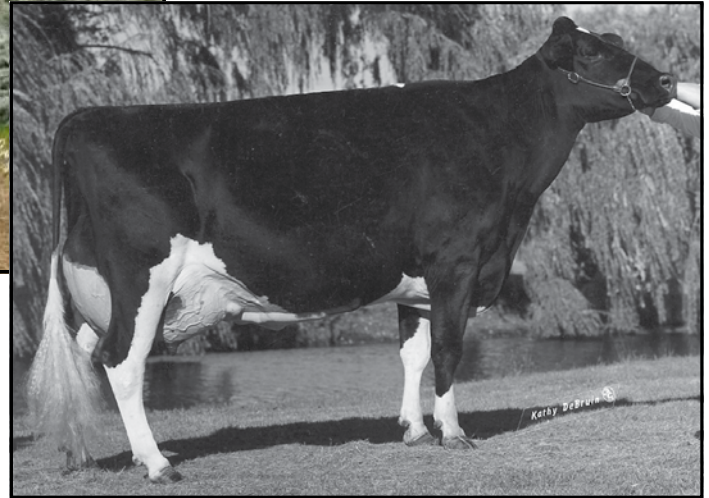

6th Dam Lot 15
 KRULL BROKER ELEGANCE
 3E-96 EEEEE GMD DOM
 • 3x All-American Nominee

• Lot 15 •

8th Dam: Krull TT Excellency
 (EX-90 VEEE DOM)
 4-03 365 23501 3.9 906 3.3 772

9th Dam: Krull Boot Mark Excellency
 (2E-92 EEEE GMD DOM)
 6-06 365 27410 3.8 1040 3.1 868

10th Dam: Krull Kingstead Excellency
 (4E-92 GMD)

- Nom. All-American Mature Cow Sr 2Y
- Nom. All-Canadian Sr 3Y, Sr 2Y

Lot 15 • E-SKINNER ADMIRAL 8322-ET • 99%

#8322

840003214639362

BORN • 12/03/2020

- From 4 Gens All-American Nominees •

WINTER YEARLING 2022

PTPI +1781 • Potential 10th Gen EX, VG

[Maternal Sister]

E-SKINNER JACOBY EMMY • 99%
 2-01 3 305 21710 4.6 988 3.1 676

BENJAMIN A. + LINDA A. BYMA
 522 BRENNAN RD
 ILION, NY 13357
 315/868-2355

LUCK-E UNDENIED ADMIRAL • 99%

GTPI +2128G 840003141305497
 PTA +479M +9F -2P 82%R 8/2021
 PTA -85NM -.03%F -.06%P100%US
 PTA +.0PL 2.94SCS -2.5DPR 3.1%DCE
 PTA +3.72T +2.08UDC +.77FLC 80%R 8/2021

STUNNING SID 5421-ET

VG-88 5Y EE++V 840003134291717
 1-10 31930 3.8 1226 2.8 907
 3-00 35150 3.5 1226 2.8 998
 4-00 35030 3.9 1349 2.7 959
 • 10th Gen EX, VG

OUR-FAVORITE UNDENIED-ET • 99% 840003125220760
 GTPI +2053G VG-87 EEFFV
 PTA +3.10T +.90UDC +.98FLC 98%R 8/2021
 LUCK-E AVALANCHE AZOOM-ET • RC
 EX-91 EEVVE 840003136500265
 2-09 365 30090 4.2 1263 3.3 986

PINE-TREE SID-ET 62175895
 GTPI +1535G
 PTA +1.52T +.99UDC -.83FLC 99%R 8/2021

BUDJON-JK GLDCHIP ENAMEL-ET

VG-89 2Y EVEVE 840003013251049
 2-03 365 22650 4.1 934 3.0 673

[EX-94 Maternal Sisters]

- Budjon-JK Atwood Ekira-ET 2E-94
 Res. Grand [5Y] Mideast Spring Nat'l 2017
- Budjon-JK Atwd Eware-ETS EX-94
 Res. Int. Champion Mideast Fall Nat'l 2015
- Oakfield Gold Chip Efron-ET EX-94

3rd Dam: Budjon-JK Emilys Edair-ET
 2E-95 EEEEE

5-11 365 37850 3.5 1307 3.0 1133
 4-03 365 38420 3.2 1241 3.3 1264
 Life 1591 148190 3.4 5020 3.1 4571

- Nominated All-American 4Y 2011
- Reserve All-American Jr 3Y 2010
- Reserve All-Canadian Jr 3Y 010

• Completes 4 gens. of All-American nominees

4th Dam: Budjon-JK Storm Emily-ET
 2E-92 DOM

5th Dam: Budjon-JK Linjet Eileen-ET
 (2E-96 GMD DOM)

5-06 2 365 44700 3.7 1647 3.3 1467
 • Unanimous All-American 5Y 2004

6th Dam: Krull Broker Elegance
 (3E-96 EEEEE GMD DOM)

8-07 2 365 35240 4.4 1550 3.0 1069
 Life 2356 183710 3.7 6878 3.2 5919
 • 3x All-American Nominee

7th Dam: Krull Starbuck Excellency
 (EX-90 EEEVV GMD DOM)

3-03 365 27141 3.5 937 3.4 930



Dam Lot 16
 PYRAMID-BL BLACK BEAUTY-ET
 EX-90 5Y EEEVE
 ▪ 7th Gen EX, VG



2nd Dam Lot 16
 STANHOPE BREA STARBUCK-ET
 2E-94 9Y EEEEE

▪ Lot 16 ▪

4th Dam: *Despics Temp Diane* CAN VG-85
 8-01 2 313 17524 3.5 619 3.2 562
 LIFE 7 Lact. 109278 3.7 4032 3.3 1578

5th Dam: *D-R-A Princess Lad Leader* 3E-90
 9-05 305 19160 4.2 809

Lot 16 ▪ HINZ-BOS DOORMAN BRIENNE-ET ▪ 99%

74163388

BORN ▪ 03/06/2016
 ▪ From 5E Tony Beauty Family ▪
MILKING ▪ Fresh 7/28/21
 VG-86 5Y VVE+V
 8th Gen EX
 2-02 3 305 26690 3.9 1042 3.0 801
 L & B HILL, DYLAN NECKERS & GEORGE WISE
 3879 DRY BROOK RD
 FALCONER, NY 14733
 585/734-5147

VAL-BISSON DOORMAN-ET ▪ 99%
 GTPI +2164G CAN EX-90 107281711C
 PTA -474M +13F +9P 99%R 8/2021
 PTA -19NM +.11%F +.09%P 17%US
 PTA +.2PL 2.65SCS -2.3DPR 2.7%DCE
 PTA +2.45T +1.59UDC +.69FLC 99%R 8/2021

PYRAMID-BL BLACK BEAUTY-ET
 EX-90 5Y EEEVE 133766363
 2-06 305 22390 4.0 888 3.2 715
 5-05 365 40350 4.3 1724 2.9 1167

3rd Dam: *Rainyridge Tony Beauty (CAN EX 5E 9*)*
 10-05 2 365 29081 3.5 1005 3.1 913
 LIFE 8 Lact. 199869 3.3 6592 3.2 6455
 All-Canadian Mature Cow '92, '93, '95 & '99
 Grand Champion Prelude International Show 1999
 Res. Grand Champ Royal Winter Fair 1999
 All-American Aged Cow 1992, 1995 + 1999

DE-SU 521 BOOKEM-ET ▪ 99% 66636657
 GTPI +2261G EX-90 EEVV GM
 PTA +841M +3F +31P 99%R 8/2021
 VAL-BISSON SHOTTLE IMELDA-ET 106173432C
 EX-94 7Y EEEEE
 4-03 365 40505 3.8 1550 3.4 1378

SILKY GIBSON-ET 6215479C
 GTPI +1387G CAN EX 96
 PTA +.03T -.97UDC -.94FLC 99%R 8/2021

STANHOPE BREA STARBUCK-ET
 2E-94 9Y EEEEE 6813573C
 3-04 362 22410 3.9 882 3.3 739
 5-11 305 27240 4.8 1307 2.9 786
 9-00 305 29430 5.3 1563 3.0 880
 ▪6th Gen EX, VG
 [Maternal Sister]
 Rayverley Prelude Evelyn-ET (EX 3E 7*)
 8-08 2 365 25046 3.9 968 3.5 873

Lot 17 ▪ LBH HANG-TIME ACORN #1167

840003213601760

BORN ▪ 05/06/2019
MILKING ▪ Fresh 3/23/21
 BRED 8/20/21 TO
 WALNUTLAWN SKYHIGH-ET 12508170C
 L & B HILL, DYLAN NECKERS & GEORGE WISE
 3879 DRY BROOK RD
 FALCONER, NY 14733
 585/734-5147

COOKIECUTTER HANG-TIME-ET
 GTPI +2354G EX-90 EEEV 840003013614200
 PTA +270M +45F +28P 99%R 8/2021
 PTA +370NM +.12%F +.07%P 77%US
 PTA +.0PL 3.10SCS -1.0DPR 2.7%DCE
 PTA +1.18T +1.99UDC -.43FLC 99%R 8/2021

WALL-ST ARES ATARAH
 840003137857426
 2-00 331 20970 3.1 643 3.4 708

BACON-HILL MONTROSS-ET 71703339
 GTPI +2400G EX-92 EEVE GM
 PTA +1998M +38F +55P 99%R 8/2021

COOKIECUTTER SPR HAZELNU-ET
 2E-91 EEVEE DOM 840003010320148
 6-00 3 339 36630 4.4 1626 3.1 1150

WALL-ST G W ATWOOD ARES-ET
 PTPI +1620 840003127656977
 PTA +1.11T +.65UDC +.21FLC 44%R 8/2021

WALL-ST BRAXTON ALMIRA-TW
 VG-85 2Y VVV+V 71322272
 2-06 350 23230 3.1 730 3.1 728
 ▪8th Gen EX, VG

3rd Dam: *THE-STREET DUNDEE ALMA* EX-90
 4th Dam: *SPRING-FED MR SAM ANNE* EX-91
 5th Dam: *DA BRAE COUSTEAU AURORA* VG-88
 6th Dam: *DA BRAE CHARLES TIGER* VG-85 Can
 7th Dam *ALMAC STACEY LYN* VG-85 1* Can
 8th Dam: *ALMAC STACEY JEWEL* VG-87 3* Can
 9th Dam: *ALMAC NELLY JEWEL* VG-88 2*

Lot 18 - GEORGETOWN CRUSHTIME MARLO - 99% #5996 144891812

BORN - 09/12/2019

SELLS FRESH

Potential 4th Gen EX, VG

FANTASY-FOUND
6071 STATE HIGHWAY 8
NEW BERLIN, NY 13411
607/972-1771

COL DG CRUSHTIME-ET - 99%
GTPI +2023G 539782028DEU
PTA -29M -26F +7P 82%R 8/2021
PTA -225NM -.09%F +.03%P100%US
PTA -1.1PL 2.94SCS -2.0DPR 3.2%DCE
PTA +3.16T +2.36UDC +1.23FLC 81%R 8/2021

MAVERICK CRUSH - 99%
GTPI +2030G 12042760C
PTA +2.51T +1.51UDC +1.36FLC 99%R 8/2021

OH-RIVER-SYC MOGAL BRYLAN
VG-87 VVVVV 74327163
2-07 3 300 29990 3.4 1029 2.8 841

GEORGETOWN BYWAY MARLIE
VG-85 2Y ++V+V 144245059
2-04 269 16930 3.9 660 3.0 516
• 3rd Gen EX, VG

OH-RIVER-SYC BYWAY-ET 71310557
GTPI +1879G
PTA +2.32T +2.22UDC +.06FLC 99%R 8/2021

RACH-LEN CAMLOT MEREDITH-TW
EX-91 5Y EE+EE 143375645
2-01 365 22410 3.7 838 2.9 643
3-05 283 19340 3.8 728 2.9 570
4-07 365 29000 2.7 796 2.7 786
• 2nd Gen EX
[EX-92 Twin Sister]

3rd Dam: TYHILL SHOTTLE MARION
2E-91 6Y EEEEE
5-09 365 34430 3.2 1106 2.7 924
Life 1419 113450 3.1 3521 2.8 3128

4th Dam: Tyhill Damion Marion N/C

5th Dam: Tyhill Champion Maggie VG-85

6th Dam: Tyhill Marshall Margaret VG-87

7th Dam: Tyhill Jolt Muffin GP-83

Lot 19 - LOCUST-VALE ALCAZM CASTLE - RC #689 840003132331901

BORN - 06/24/2016

SELLS FRESH

2-06 305 19070 4.1 777 3.2 614
4-02 305 17440 4.6 797 3.6 629

WILMER + VERA PEACHEY
ELLISBURG, NY 13636
315/846-5307

BOSSIR SYMP ALACAZAM-RED
GTPI +2060G 72254590
PTA -544M +1F -5P 99%R 8/2021
PTA +88NM +.08%F +.04%P 59%US
PTA +2.1PL 2.90SCS -.3DPR 2.4%DCE
PTA +1.34T +1.06UDC +1.13FLC 95%R 8/2021

DYMENTHOLM S SYMPATICO-ET - RC 11004723C
GTPI +2341G CAN EX-90
PTA +1122M +38F +22P 99%R 8/2021

KHW FEVER ABRACADABRA-ET
VG-86 VV+VV 141334097
2-04 3 365 30600 3.4 1045 3.3 1022

LOCUST-VALE DESTN CARMİ - RC
72400237
1-11 2 135 7880 3.9 304 3.0 239

CURR-VALE DESTINED-ET - RC 66401838
GTPI +1982G
PTA +.07T +.28UDC -.96FLC 98%R 8/2021

LOCUST-VALE DURHAM COKE-RED
VG-85 4Y +V++V 69939440
1-10 362 19810 3.4 672 3.1 610
2-11 353 22100 3.2 711 3.0 673
4-03 328 25120 3.0 747 2.8 707
5-03 288 20630 3.5 731 3.1 633
6-02 365 25150 3.5 877 3.0 744
Life 1792 117960 3.4 3954 3.0 3519

3rd Dam: LOCUST-VALE RITZY CAMEL - RC
VG-85 5Y VVG+V
4-06 2 365 26990 3.9 1059 3.2 858
Life 2004 121000 4.1 4938 .3 4007

4th Dam: GP-82

5th Dam: GP-83

Lot 20 - FLOWING-SPRING MGHT SKY-RED 144760017

BORN - 11/08/2018

SELLS FRESH

KERRY N. DART
PO BOX 784
HUBBARDSVILLE, NY 13355
315/750-0366

CANVYGEN MRMIGHTY-RED
GTPI +2185G 108226556C
PTA +1046M -2F +25P 99%R 8/2021
PTA +238NM -.14%F -.03%P 29%US
PTA +2.6PL 2.87SCS +.1DPR 2.2%DCE
PTA +.39T +.24UDC +.12FLC 96%R 8/2021

CURR-VALE DESTINED-ET - RC 66401838
GTPI +1982G
PTA +.07T +.28UDC -.96FLC 98%R 8/2021

VIDIA MAGNA MILLIARD-RED-ET
Can 2E-91 5* 106561176C
4-06 365 37353 4.6 1722 3.2 1182

FLOWING-SPRING LAD ROSE-RED
GP-82 3Y V+G++ 143946292
2-01 305 19020 4.4 829 3.2 601
3-03 305 20780 4.5 927 3.2 672

TIGER-LILY LADD P-RED-ET - PC 69405976
GTPI +2071G EX-91 EEVE
PTA +1.31T +.87UDC +.38FLC 99%R 8/2021

FLOWING-SPRING APLE MAC-RED
VG-85 6Y VVEGV 141354309
2-00 305 16390 4.4 716 3.3 539
3-03 305 19090 4.5 859 3.3 634
4-03 294 17360 4.7 812 3.5 614
5-03 305 15580 4.8 741 3.5 548
6-04 305 19260 4.4 842 3.4 658
LIFE 1902 105510 4.5 4800 3.4 3595

3rd Dam: FLOWING-SPRING ADVENT SKY RC GP-83

4th Dam: FLOWING-SPRING RUB SANDY-TW G-76

5th Dam: FLOWING-SPRING LAURIER SKY VG-85

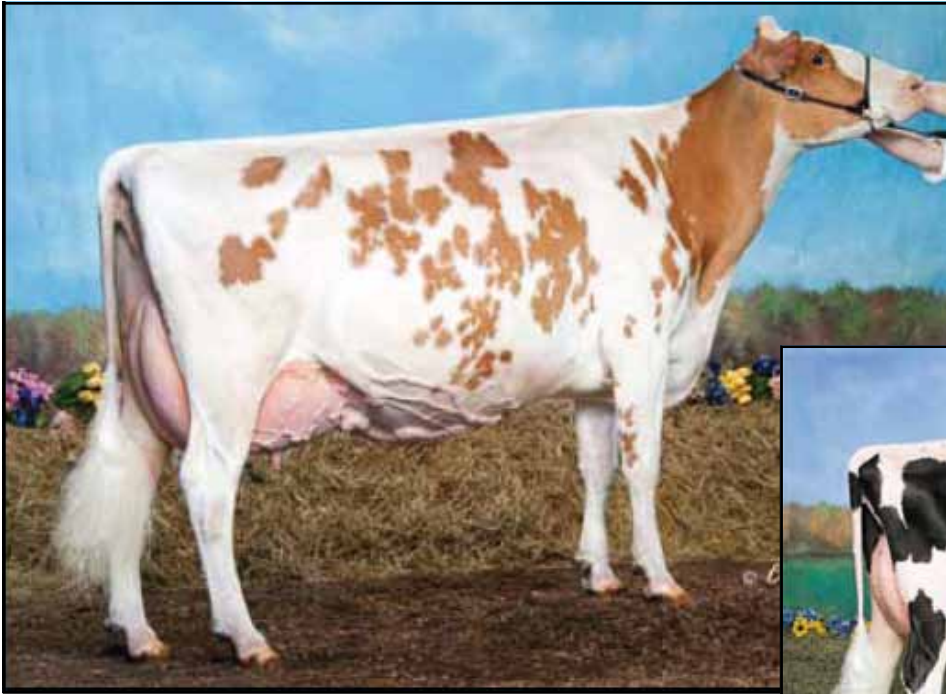

2nd Dam Lot 21
 WHITTIER-FARMS TAL LISA-ET • RC
 EX-94 EEEEE 94-MS
 • 3rd Gen EX-94 or EX-95



3rd Dam Lot 21
 DYKS KITE LINDA-RED-ET
 4E-95 EEEEE
 • Grand Champ NY R+W Spring Show 2011

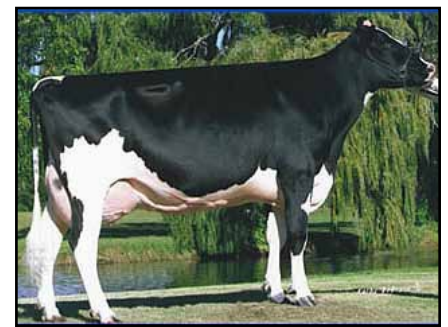

4th Dam Lot 21
 DOUBLE-G RUBENS LINDSAY • RC
 4E-94 EEEEE

Lot 21 • WOODMANSEES DFINT LI-RED-ET

840 3144028319

BORN • 03/28/2018
 • Lot 2E-94 Tal Lisa Family •
MILKING • Fresh 6/14/21
 VG-86 3Y VV+GV
 4th Gen EX
 2-02 3 329 28950 3.8 1109 3.2 925
 BRED 9/8/21 TO
 FARNEAR ALTITUDE-RED-ET 840 3128013348
 L + B HILL, DYLAN NECKERS + GEORGE WISE
 FALCONER, NY 585/734-5147

SCIENTIFIC B DEFIANT-ET • RC
 GTPI +1658G VG-87 EVV+ 141123484
 PTA +50M -54F -13P 99%R 8/2020
 PTA -388NM -.20%F -.05%P 71%US
 PTA -1.3PL 3.20SCS -2.7DPR 3.2%DCE
 PTA +2.73T +1.59UDC +.99FLC 99%R 8/2020

WOODMANSEES AWE LIA-RED-ET
 VG-89 4Y EEEVV 840003134690716
 2-03 282 15850 4.3 676 3.3 518
 3-02 358 28790 4.3 1237 3.1 899
 4-04 280 21820 5.2 1130 3.5 756
 [EX-91 Mat Sis] WOODMANSEES DESTRY LONA-ET
 4-04 2 349 25740 4.4 1137 3.3 846

6th Dam: Crater Lisette Astro
 (VG-86 CAN)
 3-09 365 27456 4.2 1164 3.2 880
 Life 108647 4.3 4691 3.2 3496

7th Dam: Crater Sheik Rocky
 (VG-86 CAN)
 5-02 302 16858 4.2 707 3.5 588

REGANCREST S BRAXTON-ET 61898423
 GTPI +1395G EX-95 EEEV
 PTA +1.77T -.12UDC +.26FLC 99%R 8/2020

SCIENTIFIC GOLD DIOR RAE-ET • RC 138328405
 EX-92 EEEEE DOM
 4-02 365 31910 95 4.7 1495 3.3 1039

LUCK-E AWESOME-RED 72186769
 GTPI +1413G
 PTA +2.06T +2.76UDC +.81FLC 99%R 8/2021

WHITTIER-FARMS TAL LISA-ET • RC 138751683
 2E-94 6Y EEEEE
 2-00 289 18950 4.1 774 3.1 595
 2-11 305 25840 4.2 1077 3.2 828
 4-11 305 30810 5.2 1597 3.2 974
 6-00 305 33590 4.6 1555 3.3 1102
 Life 1504 133150 4.6 6176 3.3 4361

[Full Sisters]
 • Whittier-Farms Lava-RED EX-92
 Res. Grand Champion 2011
 Royal Winter Fair R+W Show
 • Whittier-Farms Lois-RED-ET VG-87
 Nom. All-Am R+W Jr 2Y 2010

3rd Dam: DYKS KITE LINDA-RED-ET
 (4E-95 12Y EEEEE)
 4-01 365 36990 4.2 1562 3.3 1230
 6-05 365 35260 4.3 1516 3.3 1178
 7-08 365 24550 3.7 1268 3.2 1111
 9-09 365 21120 3.9 1219 3.3 1042
 2-02 365 28100 4.2 1180 3.4 957
 Life 2074 180590 4.1 7402 3.4 6112
 • 1st Aged Cow, Grand Champ
 NY Spring R+W Show 2011

4th Dam: Double-G Rubens Lindsay • RC
 (4E-94 EEEEE)
 9-09 365 31240 4.5 1415 3.2 1013
 Life 138781 4.4 6051 3.4 4745

5th Dam: Crater Broker Lucky (GP-83 CAN)
 3-11 312 20351 4.0 816 3.5 721

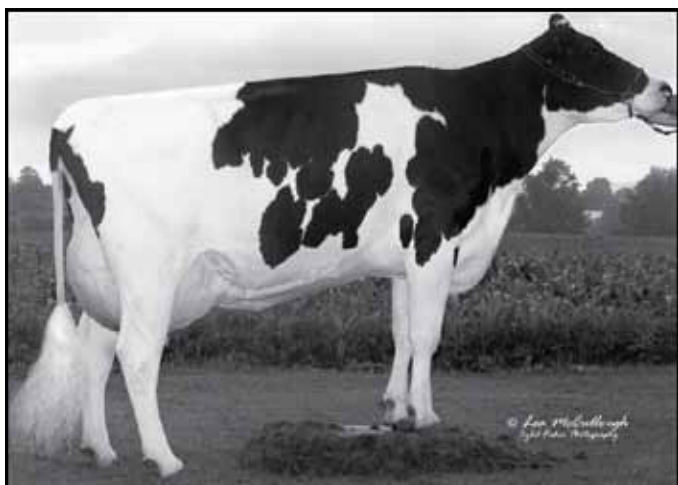

2nd Dam Lot 25
3rd Dam Lot 22 | 4th Dam Lot 23
 SPRINGWAY WS MELODY-ET
 2E-91 6Y EEVEV

3rd Dam Lot 25
4th Dam Lot 22 | 5th Dam Lot 23
 SPRINGWAY RUDOLPH RHYME-ET
 2E-91 EEEEE DOM

Lot 22 - CARPSDALE-J CAPTIAN NELLY - 99% #3502

840003207665459

BORN - 06/20/2019
MILKING 73 LBS. - Fresh 5/26/21
 SCC .5
 1-11 104 5914 3.1 181 2.9 172 Inc
 BRED 8/23/21 TO
 ST. JACOB DESTRY HEZTRY-ET 70074442
 CARPSDALE FARMS LTD.
 802/933-2096

CARPSDALE-J CAPTIAN SMARTI - 99%
 PTPI +1867G 840003144802365
 PTA +78M +1F -6P 41%R 8/2021
 PTA -1.1PL 3.13SCS -1.8DPR 3.4%DCE
 PTA +1.38T +.19UDC +.84FLC 42%R 8/2021
 PTA -25FE -2.1FI 3.0%SCE

MR DG-TM KING BAILEY-ET • RC • 99%
 GTPI +2367G 73508043
 PTA +1138M +52F +24P 99%R 8/2021

[2nd Dam Lot 28] ST-JACOB STORMATIC ADEL-ET
 2E-94 7Y EEEEE 71004323
 5-08 365 31320 3.3 1034 2.9 915
 • 2nd North-E Fall National 5Y 2017

CARPSDALE-J HYPNOTIC NAYDA
 840003138497939

MR HOTSTUFFS HYPNOTIC-ET RC
 GTPI +1942G 840003012554421
 PTA +1.83T +1.23UDC +1.41FLC 97%R 8/2021

Sold to Untested Herd

CARPSDALE-J NEVEAH-ET
 GP-80 5Y VVVVF 73803880
 5-03 361 35110 3.8 1335 2.8 996
 LIFE 1368 112750 3.6 4039 2.9 3265

3rd Dam: SPRINGWAY WS MELODY-ET 2E-91
 • 10th Gen EX, VG
 3-05 2 365 41590 4.0 1682 3.0 1256
 Life 1451 114050 3.6 4085 3.0 3458

6th Dam: SPRINGWAY VALIANT ROSEMARY-ET 2E-90
 5-05 365 31720 4.3 1357 2.9 916
 Life 262730 4.5 11737 3.0 7973

4th Dam: SPRINGWAY RUDOLPH RHYME-ET 2E-91
 3-05 365 30700 5.5 1694 3.0 920
 Life 121720 4.6 5565 3.3 4015

7th Dam: DANDY-LEA LUCINDA 3E-91 GMD DOM
 Life 166640 3.5 5882 3.9 803

8th Dam: PRETTY PRAIRIE ISAAC LOUISE EX-91 GMD
 Life 136570 3.8 5165

5th Dam: SPRINGWAY BSTAR ROZELLE-ET EX-90
 3-10 365 30190 4.6 1382 3.0 914
 Life 124260 4.4 5432 3.1 3824

8th Dam: AVESTA ASTRA LADY LAURA 2E-90 GMD
 7-03 332 22150 4.0 887
 Life 145010 4.0 5792

10th Dam: PRETTY PRAIRIE IDEAL FRAN EX-90 GMD

11th Dam: PRETTY PRAIRIE ROSAFE CONNIE VG-85

12th Dam: PRETTY PRAIRIE COLANTHA BURKE VG-85

Lot 23 - CARPSDALE-J REUBEN MONA - RC #3560

840003214989262

BORN - 10/06/2020
 • Lot 25 Same Family •
OPEN HEIFER
 PTPI +1650
 CARPSDALE FARMS LTD.
 843 STONEHOUSE RD
 ENOSBURG FALLS, VT 05450
 802/933-2096

CARPSDALE-J BSTR REUBEN-RED
 PTPI +1658 VG-87 EV++ 840003144802389
 PTA -1098M -35F -33P 36%R 8/2021
 PTA +.3PL 3.03SCS +.0DPR 3.4%DCE
 PTA +1.12T +.44UDC +.59FLC 33%R 8/2021
 PTA -127FE -0.8FI 2.7%SCE

CARPSDALE-J BLACKSTAR
 PTPI +1674 75245507
 PTA +1.60T +.50UDC +.90FLC 46%R 8/2021

MS AOL CONTEDEDER REMI-RED-ET
 2E-94 EEEEE 840003124588876
 2-05 365 30880 3.3 1032 3.2 988

CARPSDALE-J G W ATWOOD ME - 99%
 VG-85 4Y +V++V 840003138497955
 2-00 305 14790 4.5 659 3.2 475

MAPLE-DOWNS-I G W ATWOOD-ET 8956379C
 GTPI +1897G EX-90 EE+V
 PTA +2.93T +1.93UDC +2.10FLC 99%R 8/2021

CARPSDALE-J ABSOLUTE MARIAH - RC
 VG-85 2Y VV++V 75245503
 2-00 269 15040 4.6 693 3.6 534

3rd Dam: CARPSDALE-J GLD MALLORY-ET EX-91

4th Dam: SPRINGWAY WS MELODY-ET 2E-91
 3-05 2 365 41590 4.0 1682 3.0 1256

See Lot 22
 5th - 9th Dams



3rd Dam Lot 24
 T-FARM GOLDWYN CHRISTY
 2E-93 EEEVE
 6-09 365 26260 4.5 1177 3.3 871

• Lot 24 •

7th Dam: T-FARM NICK CELIA EX-91
 • VG-86 Mat Sister

8th Dam: T-FARM THOR CERTA VG-85

9th Dam: T-FARM SHEIK CERTAIN-ET (EX-90 DOM)

10th Dam: LA-CROCE FARM CAN CAN TRIUNE (VG-88)

11th Dam: WESTSIDE MAXIMUM CAN CAN (VG-88)

Lot 24 • T-FARM MOEMONEY CHRISTA • 99% #62 21ZYM0062 840 3202161254

BORN • 11/11/2019

SELLS FRESH • Fresh 10/5/21
 PTPI +2223
 Potential 12th Gen EX, VG

FANTASY-FOUND
 6071 STATE HIGHWAY 8
 NEW BERLIN, NY 13411
 607/972-1771

3rd Dam: T-FARM GOLDWYN CHRISTY
 2E-93 7Y EEEVE
 6-09 365 26260 4.5 1177 3.3 871
 8-03 288 25220 3.9 995 2.9 732
 LIFE 1916 115660 4.3 4916 3.2 3717
 • 9th Gen EX, VG
 • 5th Gen EX
 4th Dam: T-FARM DURHAM CHELSEA

BACON-HILL MOEMONEY 3320-ET • 99%
 GTPI +2513G 840 3138817648
 PTA -135M +33F +16P 93%R 8/2021
 PTA +469NM +.14%F +.07%P 15%US
 PTA +3.5PL 2.51SCS +.6DPR 1.4%DCE
 PTA +1.46T +1.78UDC +.04FLC 86%R 8/2021

T-FARM MCCUTCHEN CHRISTINA • 99%
 EX-91 4Y EEEVE 840 3144612204
 2-05 293 18450 3.6 658 2.8 516
 • 11th Gen EX, VG
 • 8th Gen EX

EX-90 7Y VE++E
 6-07 365 25360 4.2 1061 3.1 796
 Life 1808 103990 4.1 4252 3.2 3346
 • 4th Gen EX

5th Dam: T-FARM STORM CHERISH EX-92

6th Dam: T-FARM JOLT CELEBRITY (EX-92)
 • 1 EX, 3 VG Daus

WA-DEL YODER BANDARES-ET 143189741
 GTPI +2365G
 PTA +.68T +1.71UDC +.48FLC 99%R 8/2021

BACON-HILL KINGBOY MOE-ET • 99% 840 3126283195
 VG-87 VVVVV DOM
 2-05 3 365 39300 3.9 1540 3.3 1288

DE-SU BKM MCCUTCHEN 1174-ET • 99% 69990138
 GTPI +2235G EX-93 EEEE GM
 PTA +2.19T +1.40UDC +.98FLC 99%R 8/2021

T-FARM SANCHEZ CHRISSEY
 EX-91 8Y EEEVE 70595277
 2-05 365 21480 3.6 765 3.1 662
 4-00 335 25120 3.1 778 2.9 726
 5-00 365 25840 3.3 840 2.9 754
 6-02 324 27120 3.8 1026 2.9 789
 7-03 365 29000 3.6 1047 2.9 848
 LIFE 1941 137560 3.5 4823 3.0 4083
 • 6th Gen EX
 Maternal Sister / EX-90
 Full Sister / GP-82

Lot 25 • CARPSDALE-J REUBEN MELANIE • RC #3591

840003214989293

BORN • 04/26/2021
 • Lot 23 Same Family •

SPRING CALF
 PTPI +1587

CARPSDALE FARMS LTD.
 843 STONEHOUSE RD
 ENOSBURG FALLS, VT 05450
 802/933-2096

CARPSDALE-J BSTR REUBEN-RED
 PTPI +1658 VG-87 EV++ 840003144802389
 PTA -1098M -35F -33P 36%R 8/2021
 PTA +.3PL 3.03SCS +.0DPR 3.4%DCE
 PTA +1.12T +.44UDC +.59FLC 33%R 8/2021
 PTA -127FE -0.8FI 2.7%SCE

CARPSDALE-J SKYCHF MARIA-ET
 840003151950472

[VG-85 Mat Sis] Lot 23 Dam
 CARPSDALE-J ABSOLUTE MARIAH • RC

3rd Dam: SPRINGWAY WS MELODY-ET 2E-91
 3-05 2 365 41590 4.0 1682 3.0 1256

See Lot 22
 4th - 8th Dams

CARPSDALE-J BLACKSTAR
 PTPI +1674 75245507
 PTA +1.60T +.50UDC +.90FLC 46%R 8/2021

MS AOL CONTEDEDER REMI-RED-ET
 2E-94 EEEEE 840003124588876
 2-05 365 30880 3.3 1032 3.2 988

DONNANDALE SKYCHIEF-ET 391661C
 GTPI +1379G CAN EX GM
 PTA -.54T -.97UDC -1.99FLC 99%R 8/2021

CARPSDALE-J GLD MALLORY-ET
 2E-91 6Y EEEEE 139423840
 2-00 310 21250 3.7 778 3.3 711
 3-00 365 31790 3.9 1227 3.3 1036
 4-02 334 32010 3.4 1093 3.0 970
 5-03 365 31570 3.5 1094 3.1 964
 6-07 365 37430 3.8 1424 3.0 1127
 8-00 365 42920 4.5 1933 3.1 1330
 LIFE 2363 214630 3.9 8292 3.2 6778

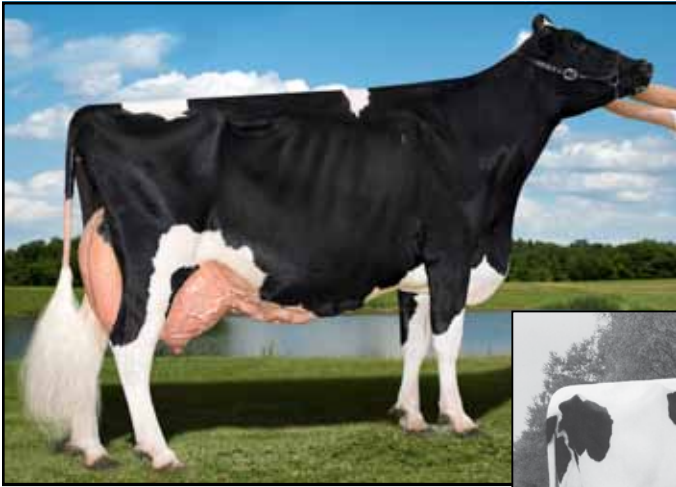

Dam Lot 26
3rd Dam Lot 27
 ST-JACOB DESTRY ANYA-ET
 2E-94 9Y EEEEE

- Res Grand NH Show Sr 3Y 2015
- 1st Sr 2Y, Res Int Champ NH 2014
- 1st Sr 3Y, Int Champ, Res Grand NH State Holstein Show 2015



2nd Dam Lot 26
3rd Dam Lot 28
4th Dam Lot 27
 TRI-DAY ASHLYN -ET
 2E-96 EEEEE GMD DOM

- 4x All-American
- Most Excellent Daus in the World Holstein International 2019

Lot 26 ▪ MORRILL DIAMONDBACK 4088-ET ▪ 99% #4088

840003200368727

BORN ▪ 06/14/2019

- From 2E-96 Ashlyn Family ▪
- Lots 27 + 28 Same Family

MILKING ▪ Fresh 9/8/21
In Untested Herd

DANIEL HOSKING
 120 COLUMBUS HILL RD
 NEW BERLIN, NY 13411
 607/972-1771

MR D APPLE DIAMONDBACK ▪ RC ▪ 99%

GTPi +1886G EX-93 EEEE GM 8403013721049
 PTA -395M -25F -1P 99%R 8/2021
 PTA -254NM -.04%F +.04%P 65%US
 PTA -.1PL 3.11SCS -2.7DPR 2.9%DCE
 PTA +2.47T +1.93UDC +1.41FLC 99%R 8/2021

ST-JACOB DESTRY ANYA-ET

2E-94 7Y EEEEE 71004337
 2-00 365 27010 4.3 1162 3.2 871
 3-05 365 27330 4.4 1189 3.4 920
 5-08 365 28830 4.1 1195 3.2 933
 Life 1495 105600 4.4 4600 3.4 3587

[Maternal Sisters]

EO SIEMERS ASHLYNS ANGEL-ET
 3E-96 9Y EEEEE GMD
 9-10 2 365 39800 6.0 2383 3.0 1177 ▪ 1st CT FAT
 Life 2243 225080 4.8 10836 3.1 6908

- National Elite Performer
- Res All-American Sr 2Y 2006 /H.M. All-Am 6Y+ 2010

EK-Oseeana Ambrosia (2E-95 EEEEE EX-MS)
 6-04 365 44135 4.2 1852 3.2 1399
 ▪ Reserve All-American 4Y 2007

Ernest-Anthony Aphrodite-ET (2E-95 EEEEE)
 6-08 365 40370 4.0 1617 3.0 1207

VAL-BISSON DOORMAN-ET ▪ 99% 107281711C

GTPi +2164G CAN EX-90
 PTA +2.45T +1.59UDC +.69FLC 99%R 8/2021
 MS DELICIOUS APPLE-RED-ET 139236776
 2E-94 EEEEE
 7-02 365 46510 4.0 1844 3.1 1424
 Life 1732 177970 3.9 6948 3.2 5632

SCIENTIFIC DESTRY-ET

GTPi +1912G 138122625
 PTA +1.25T +1.28UDC -.24FLC 99%R 8/2021

TRI-DAY ASHLYN -ET

17181481
 2E-96 7Y EEEEE GMD DOM
 2-05 2 357 29140 4.5 1322 3.6 1040
 3-08 2 348 38570 4.3 1675 3.3 1256
 4-09 2 365 43090 4.8 2079 3.3 1422
 6-09 2 294 33330 4.7 1563 3.4 1120
 Life 1374 144770 4.6 6665 3.4 4861
 ▪ Dam of 22 EX + 20 VG Offspring
 ▪ All-Time All-American 4Y
 ▪ All-American + All-Canadian 4Y 2001
 ▪ All-American Sr 3Y 2000
 ▪ Res. All-Canadian Sr 3Y 2000
 ▪ People Choice All-American Cow 2001
 ▪ Voted All-World by Holstein Int'l 2001

Lot 27 ▪ MORRILL CROWN 4149-RED ▪ 99% #4149

840003209609290

BORN ▪ 10/16/2019

- From 2E-96 Ashlyn Family ▪
- Lots 26 + 28 Same Family ▪

SELLS FRESH
 PTPI +2077

RYAN + ROBERT MORRILL
 PENACOOK, NH 03303 603/753-4849

KENMORE TRIPLE CROWN-RED-ET ▪ 99%

GTPi +2583G 840003143029863
 PTA +466M +52F +34P 82%R 8/2021
 PTA +530NM +.12%F +.07%P100%US
 PTA +3.7PL 2.65SCS -1.0DPR 3.0%DCE
 PTA +1.84T +1.38UDC +.94FLC 80%R 8/2021

MORRILL AWESOME 3772-RED

EX-90 3Y VEYVE 840003143915629
 2-01 241 13020 4.3 559 3.1 404

ENDCO APPRENTICE-ET ▪ 99% ▪ RC

GTPi +2550G 840003129037908
 PTA +1416M +44F +39P 99%R 8/2021

RI-VAL-RE LIL APPLE-ETS ▪ 99%

VG-88 EVEVV 840003126003444

LUCK-E AWESOME-RED

GTPi +1413G 72186769
 PTA +2.06T +2.76UDC +.81FLC 99%R 8/2021

MORRILL ADD APPLE-RED-ET

G-78 2Y GGGGG 840003131303423
 1-11 151 6740 3.9 266 3.1 212

3rd Dam: ST-JACOB DESTRY ANYA-ET
 2E-94 7Y EEEEE

4th Dam: TRI-DAY ASHLYN-ET 2E-96



**Maternal Sister to Dam Lot 26
Maternal Sister to 2nd Dam Lot 28**

EO SIEMERS ASHLYNS ANGEL -ET
3E-96 9Y EEEEE GMD
9-10 2 365 39800 6.0 2383 3.0 1177 ▪ 1st CT FAT
Life 2243 225080 4.810836 3.1 6908
▪ National Elite Performer
▪ National Elite Performer
▪ Reserve All-American Sr 2Y 2006
▪ H.M. All-American 6Y+ 2010
▪ 1st International Wtr Yr Hfr 2005
▪ 2nd International 6Y+ 2010

[Maternal Sisters]
EK-Oseeana Ambrosia (2E-95 EEEEE EX-MS)
6-04 365 44135 4.2 1852 3.2 1399
• Reserve All-American 4Y 2007
Ernest-Anthony Aphrodite-ET (2E-95 EEEEE)
6-08 365 40370 4.0 1617 3.0 1207

Lot 28 ▪ CARPSDALE-J BAILEY ADEAN ▪ 99% #3517

840003207665474

BORN ▪ 11/10/2019

- From 2E-96 Ashlyn Family ▪
- Lots 26 + 27 Same Family

BRED HEIFER ▪ DUE 11/14/2021

TO SEXED

MR BLONDIN WARRIOR-RED-ET
840 3139655530

Potential 6th Gen EX, VG

CARPSDALE FARMS LTD.
843 STONEHOUSE RD
ENOSBURG FALLS, VT 05450
802/933-2096

MR DG-TM KING BAILEY-ET ▪ RC ▪ 99%

GTPI +2367G 73508043
PTA +1138M +52F +24P 99%R 8/2021
PTA +332NM +.03%F -.04%P 53%US
PTA +1.3PL 2.84SCS -2.3DPR 2.6%DCE
PTA +1.75T +.88UDC +.50FLC 98%R 8/2021

CARPSDALE-J ARMAN ALETTA-ET

VG-85 3Y +V++V 840003144802382
2-00 320 16480 4.1 681 3.3 547
▪ 5th Gen EX, VG

5th Dam: Bendy-Brook Star Fonda (VG-86)
3-11 2 290 23390 3.5 826 3.1 724
Life 108500 3.4 3725 3.2 3430

MORNINGVIEW MCC KINGBOY-ET ▪ 99% 72044077
GTPI +2341G EX-92 EEVE
PTA +1.97T +1.60UDC +.30FLC 99%R 8/2021
CALBRETT SUPERSIRE BARB-ET ▪ RC
VG-86 VVV+V 11658906C
2-04 365 30490 4.2 1281 3.2 977

MR APPLES ARMANI-ET ▪ RC 68571374
GTPI +2046G EX-90 EEVE
PTA +.97T +1.50UDC +1.49FLC 99%R 8/2021

ST-JACOB STORMATIC ADEL-ET

2E-94 7Y EEEEE 71004323
3-00 365 29790 3.3 983 3.1 923
4-09 280 21070 4.0 840 3.3 686
5-08 365 31320 3.3 1034 2.9 915
7-05 336 28590 3.8 1081 2.9 840
LIFE 1566 124500 3.5 4416 3.1 3872
▪ Dam of sire Carpsdale Smarti [Lot 22]
▪ 2nd North-E Fall Natl 5Y Cow 2017
▪ 5th North-E Fall Natl 6Y+ Cow 2019

3rd Dam: TRI-DAY ASHLYN-ET 2E-96 See Lot 26

4th Dam: Bendy-Brook Odyssey Favorite
(2E-92 DOM)
6-01 2 337 22670 3.4 770 3.1 706
▪ Nom. Jr. All-American Aged Cow 1995

Lot 29 ▪ WOODMANSEE LINDEN ARRIBA ▪ RC #127

840003143768013

BORN ▪ 02/14/2019

- From 2E-96 Ashlyn Family ▪
- Lots 26 -28 Same Family

MILKING 78 LBS. ▪ Fresh 7/20/21

SCC 38,000 | 3.5% / 2.6%

AUSTIN K. AINSLIE
1686 STONE RD
CLAYVILLE, NY 13322
315/251-0284

WOODMANSEES A LINDEN-RED-ET

PTPI +1605 840003134690762
PTA -1118M -38F -28P 43%R 8/2021
PTA -1.2PL 3.20SCS -1.7DPR 5.3%DCE
PTA +1.59T +1.56UDC +.39FLC 39%R 8/2021
PTA -118FE -2.4FI 3.5%SC

WOODMANSEE-SJ OK AUBREY-ET

GP-82 3Y VVGG+ 840003143097153
3-03 3 296 24700 3.5 856 3.0 740

5th Dam: Bendy-Brook Star Fonda (VG-86)
3-11 2 290 23390 3.5 826 3.1 724
Life 108500 3.4 3725 3.2 3430

LUCK-E AWESOME-RED 72186769
GTPI +1413G
PTA +2.06T +2.76UDC +.81FLC 99%R 8/2021
WHITTIER-FARMS TAL LISA-ET ▪ RC
2E-94 6Y EEEEE 138751683
4-11 305 30810 5.2 1597 3.2 974

GS ALLIANCE O KALIBER 120100409489CHE
GTPI +2172G
PTA +2.23T +1.72UDC +.33FLC 97%R 8/2021

KINGSMILL ASHLYNS AUDREY-ET

EX-94 5Y EEEEE 65390720
2-00 329 28330 4.2 1203 3.4 952
3-00 316 31620 3.3 1037 3.0 936
4-09 338 28320 3.4 969 3.1 8752
▪ One of Ashlyn's most famous daughters
[EX-96 + EX-95 Full Sisters] See above pic

3rd Dam: TRI-DAY ASHLYN-ET 2E-96 See Lot 26

4th Dam: Bendy-Brook Odyssey Favorite
(2E-92 DOM)
6-01 2 337 22670 3.4 770 3.1 706
▪ Nom. Jr. All-American Aged Cow 1995

4th Dam Lots 30 +31

CANARY ATLEY BUNNY

4E-93 15Y EEEEE

Life 4404 390120 3.81 4902 3.01 1868

8-01	2	305	31670	4.4	1404	3.1	993
9-04	2	305	38200	3.5	1342	3.0	1132
5-08	2	348	33690	3.8	1296	3.0	1025
6-09	2	305	29190	4.2	1238	3.1	894
12-07	3	305	34410	3.3	1147	2.8	960
10-10	2	305	30790	3.7	1136	2.9	900
4-08	2	310	25360	4.1	1052	3.0	749
2-09	2	281	21720	4.0	870	3.0	646
1-11	2	276	19850	3.4	679	3.0	587



Lot 30 - CANARY DOC AJ - 99%

#373

840003147303856

BORN - 06/01/2019

- From Life 400,000, 4E-93 Family
- Lot 31 Same Family

MILKING - Fresh 9/2/21
Potential 6th Gen EX, VG

Lot 30-1/2

BORN - 09/02/2021

FALL CALF 2022

SIRE: AMIGHETTI NUMERO UNO
17990915743ITA

CHARLISE, AVA + GABRIEL CANARY
FORT PLAIN, NY 13339 518/894-7101

WOODCREST KING DOC - 99%

GTPI +2814G EX-90 EEVE GM 840 3132417775
PTA +1615M +72F +56P 99%R 8/2021
PTA +572NM +.03%F +.02%P 56%US
PTA +1.8PL 3.07SCS -1.5DPR 2.3%DCE
PTA +3.54T +2.42UDC +2.17FLC 99%R 8/2021

CANARY AFTERSHOCK TERRY

VG-87 3Y VEVV+ 840003141205473
2-00 277 21430 4.2 895 3.0 651
3-09 365 31162 3.9 1207 3.2 1003
5th Gen EX, VG

[Maternal Sister]
CANARY SANCHEZ MARLIE (VG-85)
3-00 3 310 32130 3.5 1137 3.1 998

5th Dam: Canary Jurist Sherri (VG-85)
5-00 2 300 28240 3.7 1039 2.8 798
6-00 2 305 28700 3.5 1006 2.7 781

MORNINGVIEW MCC KINGBOY-ET - 99% 72044077
GTPI +2341G EX-92 EEVE
PTA +1.97T +1.60UDC +.30FLC 99%R 8/2021

WCD-ZBW MACK DADDY-ET - 99%
VG-88 3Y VEVVV 840003012506777
3-01 3 365 39560 3.3 1303 3.2 1280

MS ATLEES SHT AFTERSHOCK-ET 65249839
GTPI +1666G EX-92 EEVE
PTA +1.47T +1.12UDC +.53FLC 99%R 8/2021

CANARY ATLAS KADEN

2E-93 6Y EEVEE 69606620
2-01 2 351 23730 4.2 1008 3.3 772
4th Gen EX, VG

3rd Dam: Canary Eland Franny 2E-90 9Y EEEEV
4-11 2 312 30810 4.2 1288 3.1 953
5-11 2 305 30150 4.0 1221 3.1 935
8-05 3 332 35160 4.0 1417 3.1 1073
9-06 3 305 31810 3.7 1192 3.0 958
Life 2796 231180 4.1 9501 3.1 7230

4th Dam: Canary Atley Bunny (4E-93 EEEEE)
Life 4404 390120 3.81 4902 3.01 1868

Lot 31 - CANARY KINGBOY SAM - 99%

#369

840003147303852

BORN - 04/07/2019

- From Life 400,000, 4E-93 Family
- Lot 30 Same Family

MILKING - Fresh 4/13/21
Potential 8th Gen EX, VG

BRED 6/3/21 TO
WILRA HARVEST-ET 73519358

CHARLISE, AVA + GABRIEL CANARY
861 STATE HIGHWAY 163
FORT PLAIN, NY 13339
518/894-7101

MORNINGVIEW MCC KINGBOY-ET - 99%

GTPI +2341 EX-92 EEVE 72044077
PTA +839M +23F +22P 99%R 8/2021
PTA +155NM -.03%F -.01%P 54%US
PTA -.5PL 2.80SCS +.6DPR 2.1%DCE
PTA +1.97T +1.60UDC +.30FLC 99%R 8/2021

CANARY DEFENDER SAM

VG-88 5Y EVVVV 840003130387992
2-01 351 23730 4.2 1008 3.3 772
4-00 282 22508 3.3 743 2.9 653
5-00 305 28030 3.2 898 3.0 828
7th Gen EX, VG

3rd Dam: CANARY GIBSON GILLIAN-TW (EX-91)
[Maternal Sister]
CANARY ELAND FRANNY (2E-90 9Y EEEEV)
Life 2796 231180 4.1 9501 3.1 7230

See Lot 30
4th + 5th Dams

DE-SU BKM MCCUTCHEN 1174-ET - 99% 69990138
GTPI +2235G EX-93 EEEE GM
PTA +2.19T +1.40UDC +.98FLC 99%R 8/2021

MORNINGVIEW SUPER MEGAN-ET 68654508
EX-91 4Y EEVVE DOM
4-02 2 365 37720 3.7 1405 2.9 1094
Life 1239 113410 3.7 4194 2.9 3299

S-S-I MOGUL DEFENDER-ET
GTPI +2014G 840003009554569
PTA +1.13T +1.53UDC +.86FLC 99%R 8/2021

CANARY BRADNICK NEVADA

2E-91 7Y EEEVE 72533275
2-04 305 27010 2.9 795 3.1 825
3-06 305 29430 2.8 837 3.0 872
5-04 336 34510 3.4 1178 2.9 990
6-07 318 27000 3.5 934 2.8 745
LIFE 1585 145350 3.2 4607 3.0 4352
6th homebred Gen EX, VG



3rd Dam Lot 32
CANARY ATLANTIC LYNETTE
EX-93 5Y EEVVE

• Lot 32 •

3rd Dam: CANARY ATLANTIC LYNETTE
 EX-93 5Y EEVVE
 3-10 3 283 30410 3.7 1127 3.0 898
 4-10 2 299 32440 3.5 1134 3.0 968
 Life 1231 122390 3.5 4267 2.9 3542
 • 4th Gen EX, VG

4th Dam: CANARY BOLTON JOSIE EX-90

5th Dam: CANARY MORTY ELEANOR VG-88

6th Dam: CANARY WINFIELD BETH VG-88

Lot 32 • CANARY UNSTOPABULL ANGEL • 99% • RC

#381 840003211411218

BORN • 12/02/2020

WINTER YEARLING 2022

PTPI +2005

CHARLISE, AVA + GABRIEL CANARY
 861 STATE HIGHWAY 163
 FORT PLAIN, NY 13339
 518/894-7101

RIVERDOWN UNSTOPABULL-RED • 99%

GTPI +2039G 11801450C
 PTA -330M -21F -22P 97%R 8/2021
 PTA -207NM -.03%F -.04%P 50%US
 PTA +.7PL 2.93SCS +.7DPR 2.3%DCE
 PTA +2.60T +2.40UDC +1.99FLC 96%R 8/2021

CANARY CRUSH ANGEL • 99%

840003147303840
 1-11 112 8590 4.1 349 3.5 298
Sold to Untested Herd

DYMETHOLM MR APP AVALANCHE-TW • RC • 99%
 GTPI +2090G 11957107C
 PTA +3.79T +2.84UDC +2.32FLC 99%R 8/2021
 CHERRY CREST THATS NEAT • RC
 CAN 3E-91 11432171C
 6-02 3 365 37621 3.9 1481 3.2 1190

MAVERICK CRUSH • 99%

GTPI +2030G 12042760C
 PTA +2.51T +1.51UDC +1.36FLC 99%R 8/2021

CANARY DEFENDER REGGIE

VG-85 6Y VV+V+ 840003130387974
 4-01 290 25740 4.6 1174 3.0 773
 • 5th Gen EX, VG

Lot 33 • CANARY MCCUTCHEN STELLA • 99%

840003147303847

BORN • 03/02/2019

• Lot 34 Same Family •

MILKING • Fresh 4/10/21

VG-86 2Y VVV+V

2-01 132 9835 4.2 412 3.0 294 Inc

BRED 9/10/21 TO SEXED

FARNEAR DELTA LAMBDA-ET 840 3125993715

CHARLISE, AVA + GABRIEL CANARY
 861 STATE HIGHWAY 163
 FORT PLAIN, NY 13339
 518/894-7101

DE-SU BKM MCCUTCHEN 1174-ET • 99%

GTPI +2235G EX-93 EEEE GM 69990138
 PTA +267M +27F +12P 99%R 8/2021
 PTA +74NM +.06%F +.01%P 40%US
 PTA -.9PL 2.91SCS -2.3DPR 1.8%DCE
 PTA +2.19T +1.40UDC +.98FLC 99%R 8/2021

CANARY AFTERSHOCK STELLA

VG-88 4Y VEVVV 840003130387991
Sold to Untested Herd

DE-SU 521 BOOKEM-ET • 99% 66636657
 GTPI +2261G EX-90 EEVV GM
 PTA +841M +3F +31P 99%R 8/2021
 SULLY SHOTTLE MAY-TW
 2E-91 EEVVE DOM 138218285
 6-07 3 365 39960 3.9 1555 3.3 1302
 LIFE 1844 192480 3.6 6852 3.0 5844

MS ATLEES SHT AFTERSHOCK-ET 65249839
 GTPI +1666G EX-92 EEVE
 PTA +1.47T +1.12UDC +.53FLC 99%R 8/2021

CANARY GOLDSTAR OCEAN

GP-83 2Y VV+++ 72926493
 1-09 359 27630 3.7 1030 3.0 838

3rd Dam: CANARY PRONTO KATE VG-85

4th Dam: CANARY DUNDEE HONEY VG-87

5th Dam: CANARY ELAND ELSIE G-79
 [VG-85 Mat Sister]

6th Dam: CANARY JUDGE WISPER VG-86

Lot 34 - CANARY KIMBALL AVERY-RED

#346

840003147303829

BORN - 09/02/2018
 ▪ Lots 33 Same Family ▪

MILKING - Fresh 5/20/21
 2-03 144 9760 4.5 436 3.0 291

BRED 8/27/21 TO
 JACOBS SHOWTIME-RC 111576086C

CHARLISE, AVA + GABRIEL CANARY
 861 STATE HIGHWAY 163
 FORT PLAIN, NY 13339
 518/894-7101

SEAGULL-BAY SLVR KIMBALL-ET - RC
 GTPI +2482G 840003124720424
 PTA -133M +44F +13P 98%R 8/2021
 PTA +415NM +.18%F +.06%P 16%US
 PTA +2.7PL 2.83SCS +.1DPR 2.1%DCE
 PTA +1.07T +2.15UDC +.76FLC 97%R 8/2021

CANARY BWIRE TRIXIE - RC
 VG-85 3Y VVV+V 840003141205481
 Sold to Untested Herd
 ▪ 4th Gen VG

SEAGULL-BAY SILVER-ET 72156794
 GTPI +2533G GM
 PTA +664M +73F +32P 99%R 8/2021
 MD-VALLEYVUE NUNO KIM-ET • PO • RC
 EX-90 EVVEE 71500120
 6-07 3 365 29330 5.1 1490 3.5 1014
 LIFE 1564 123550 4.7 5820 3.3 4085

HYLITE BARBWARE-RED-ET 9748330C
 GTPI +1450G VG-87 VE+V
 PTA +1.23T -.08UDC +.72FLC 99%R 8/2021

CANARY ADVENT MARIE- RC
 VG-88 6Y VEVVV 70790874
 2-02 3 327 24100 4.6 1118 3.6 861
 3-03 3 280 26540 4.3 1143 3.5 926
 4-02 2 317 26630 4.7 1244 3.5 927
 5-03 2 300 27480 4.5 1225 3.4 936
 6-03 2 305 26150 4.8 1255 3.5 919
 LIFE 1640 136490 4.6 6261 3.5 4784

3rd Dam: CANARY PRONTO KATE VG-85
 4th Dam: CANARY DUNDEE HONEY VG-87

5th Dam: CANARY ELAND ELSIE G-79
 [VG-85 Mat Sister]
 6th Dam: CANARY JUDGE WISPER VG-86

Lot 35 - SCO-LI BEEMER KIRRA - 99%

#650

144760932

BORN - 09/30/2018
DRY

2-01 294 18241 3.7 675 3.0 552

BRED 1/30/21 TO
 SCEINTIFIC B DEFIANT-ET 141123484

SCOTT W. + LISA BUSH
 ELMIRA, NY 14901
 607/733-5899

POL BUTTE MC BEEMER-ET - 99%
 GTPI +1746G EX-92 EEEE 7525863C
 PTA -33M -4F -5P 99%R 8/2021
 PTA -421NM -.01%F -.01%P 46%US
 PTA -4.6PL 3.23SCS -4.9DPR 3.0%DCE
 PTA +2.33T +1.47UDC +.86FLC 99%R 8/2021

SCO-LI SAN YODER KERRIANN 144095551
 Sold to Untested Herd

DE-SU BKM MCCUTCHEN 1174-ET • 99% 69990138
 GTPI +2235G EX-93 EEEE GM
 PTA +2.19T +1.40UDC +.98FLC 99%R 8/2021

BUTZ-BUTLER GOLD BANNER-ET 140145517

WOODCREST MOGUL YODER-ET 72254526
 GTPI +2611G EX-90 EVEV
 PTA +471M +79F 31P 99%R 8/2021

SCO-LI GMS Z KANDYKANE
 142604818
 2-03 305 20297 4.0 820 3.2 646

8th Dam: EX-90
 9th Dam: VG-85 Can
 10th Dam: VG Can

3rd Dam: SCO-LI PRINCE KITKAT
 VG-87 5Y EV+VV
 4-06 305 25700 4.2 1076 3.1 799
 3-02 305 23720 3.8 904 3.2 765
 5-11 305 12770 4.4 565 2.8 355
 Life 2109 123330 4.0 4978 3.1 3817

4th Dam: SCO-LI CHAMPION KISSABLES
 (GP-82 3Y V+FFV)
 3-01 305 23110 4.9 1122 3.6 822

5th Dam: Sco-Li Rubens Kisses
 3-04 365 28620 5.1 1466 3.6 1043
 4-06 348 27640 4.9 1341 3.5 962
 Life 1785 123210 4.7 5794 3.4 4241

6th Dam: Sco-Li Durham Kisses
 (EX-90) • 5th Gen EX, VG

7th Dam: Frogmore Skybuck Kitty
 (EX-90 11Y EVE+E)

Lot 36 - BRONHOM CRUSH JOAN - 99%

#86

840003147298635

BORN - 09/22/2019

SELLS FRESH

AUBREY BROWN
 1643 STATE ROUTE 221
 MARATHON, NY 1380
 607/844-4015

MAVERICK CRUSH - 99%
 GTPI +2030G 12042760C
 PTA -898M -52F -15P 99%R 8/2021
 PTA -218NM -.06%F +.05%P 64%US
 PTA +2.8PL 2.33SCS +2.0DPR 2.7%DCE
 PTA +2.51T +1.51UDC +1.36FLC 99%R 8/2021

WESTAN GUTHRIE JONIE 143567237
 Sold to Untested Herd

VAL-BISSON DOORMAN-ET • 99% 107281711C
 GTPI +2164G CAN EX-90
 PTA +2.45T +1.59UDC +.69FLC 99%R 8/2021

EDG CLAIRE CLING-ET 71494758

FUSTEAD GOLDWYN GUTHRIE-ET 137191143
 GTPI +1995G EX-94 EEEE
 PTA +1.82T +1.64UDC +.78FLC 99%R 8/2021

WESTAN ATLAS JINGLE
 VG-87 4Y EVV+V 141578930
 2-01 365 23882 4.4 1051 2.9 700
 3-03 323 19186 4.4 850 2.9 561
 4-08 51 3633 5.5 198 3.2 117 Inc

3rd Dam: WESTAN PRONTO JEM 2E-91 EEEVEE
 6-04 2 361 25234 4.2 1052 2.6 668
 Life to date 6 lact 123661M 4960F 3315P

4th Dam: Westan Stormatic Jewels GP-82
 2-07 2 305 24660 3.4 831 2.7 667
 Life 7 lact 2231 136960 3.8 5214 2.7 3705

5th Dam: Westan Emory Jinks VG-87
 Life 2392 214070 3.3 7055 2.7 5768

6th Dam: Westan Lieutenant Jingo (VG-85)
 7th Dam: Westan Belltone Lingo (VG-85)
 8th Dam: Westan Inspiration Lilith (VG-86)
 9th Dam: Westan Sexation Linsie (VG-85)
 10th Dam: Northern-Glo Willow lu (EX-90)
 11th Dam: Northern-Glo Senator C Lottie (VG-85)

Lot 37 - BRONHOM ABSOLUTE DARLA - RC

#84

840003147298633

BORN - 09/13/2019

▪ From 200,000 lb Gens ▪

MILKING - Fresh 9/11/21

AUBREY BROWN
1643 STATE ROUTE 221
MARATHON, NY 1380
607/844-4015

APPLES ABSOLUTE-RED-ET

GTPI +1521G EX-94 EEVE 139358472
PTA -1923M -15F -25P 99%R 8/2021
PTA -673NM +.22%F +.13%P 53%US
PTA -5.6PL 3.52SCS -5.0DPR 5.0%DCE
PTA +2.22T +2.42UDC +1.64FLC 99%R 8/2021

BRONHOM RAINY JEWEL

VG-87 4Y VVVVV 74185742

LADINO PARK TALENT-IMP-ET • RC 930377AUS
GTPI +1408G
PTA +.40T +.64UDC -.09FLC 99%R 8/2021
KHW REGIMENT APPLE-RED-ET 135511521
4E-96 13Y EEEEE DOM
4-01 2 365 35750 4.7 1682 3.5 1247
LIFE 2898 240640 4.7 11394 3.6 8559

RAINYRIDGE BARNIE-ET • RC 10935962C
GTPI +1578G CAN EX-91 EEV
PTA +1.82T +.04UDC +.27FLC 96%R 8/2021

WESTAN DAY DUSTY

VG-87 5Y +VV+E 142454020
2-05 305 22120 4.6 1014 3.0 659

3rd Dam: WESTAN CANYON DUST GP-84 VVGV
6-06 2 305 24020 4.9 1170 2.8 665
Life 1747 130740 4.4 5753 2.8 3723
[VG-85 Maternal Sister] Westan Mr Sam Forest

4th Dam: WESTAN ROY FAIRY VG-87
3-07 2 305 24320 4.0 977 3.2 772
Life 4 lact 1379 100440 4.1 4136 3.2 3170
[VG-85 Maternal Sister] Westan Mrsam Franny
4-06 305 20700 4.8 988 3.1 632

5th Dam: Westan Formation Farmer VG-87
4-03 2 305 29800 4.3 1267 3.0 892
Life 2723 221250 4.0 8795 3.1 6934

6th Dam: Westan Emerson Fazer VG-85
6-01 2 305 30890 3.9 1208 2.8 879
Life 2578 209190 3.8 7932 3.0 6183

Lot 38 - AABLEMESS PENDING

PENDING

BORN - 03/09/2021

▪ From 3E-94 Dreamstreet Alicia Family

SPRING YEARLING 2022

L & B HILL, DYLAN NECKERS & GEORGE WISE
3879 DRY BROOK RD
FALCONER, NY 14733
585/734-5147

WESTCOAST SWINGMAN-RED-ET • RC • 99%

GTPI +2658G 12638346C
PTA +1218M +71F +42P 78%R 8/2021
PTA +844NM +.09%F +.02%P 100%US
PTA +7.8PL 2.61SCS +.4DPR 4.1%DCE
PTA +2.48T +2.75UDC +1.98FLC 76%R 8/2021

AABLEMESS CNTSTOP ALICE-RED

GTPI +2243G 840003141987952
Record in Progress

ENDCO APPRENTICE-ET • RC • 99%
GTPI +2550G 840 3129037908
PTA +14168M +44F +39P 99%R 8/2021
MS SOFIAS DELTA SKY-ET
BORN AUG 2019 840 3133063230

RIVERDOWN UNSTOPABULL-RED • 99% 11801450C
GTPI +2039G
PTA +2.60T +2.40UDC +1.99FLC 96%R 8/2021

AABLEMESS LEMUST ARSON • RC
GP-82 2Y +V+GV 840003127602790
2-05 3 297 26210 4.5 1178 3.0 795
3-05 3 305 27130 4.8 1295 3.3 902

3rd Dam: HOLBRIC ARMONI ARMY-RED
GP-83 2Y VV+++

4th Dam: HOLBRIC MITEY-P ARSON-ET GP-83
5th Dam: MISS ARSENIO ALLIE-RED EX-91

6th Dam: WILSTAR-RS MOMENTUM AXEL-ET • RC
VG-89 GMD DOM

7th Dam: Dreamstreet Enhancer Alicia 3E-94
8-05 2 365 36370 4.9 1773 2.7 1000
Life 3559 224670 4.4 9974 3.0 6646

8th Dam: Dreamstreet Triple Ali-Red-ET EX-90

9th Dam: Cha-Liz R Maple B Ann (2E-91 EEEE)
Life 2190 109421 3.8 4208

10th Dam: Cha-Liz F Mini Ann B 3E-92 VEEE
Life 2122 108160 4.1 4422

11th Dam: Cha-Liz P V Ann Adeu B 2E-92 VEEE
7-07 2 353 24250 3.9 938
Life 3200 196887 3.7 7371

12th Dam: Wenron Adeu Ann Champion B 3E-91 GMD
7-02 2 305 23948 3.6 868
Life 3600 196626 3.7 7187

Lot 39 - MBF-OLSEN DIAMONDBACK TODAY • 99%

145119560

BORN - 03/03/2020

BRED HEIFER • DUE 03/2022 TO

BLONDIN WILLOWS-RED 111633735C

PTPI +1961

MARK GROCOTT
187 PARKER HILL RD
EDMESTON, NY 13335
607/287-0170

MR D APPLE DIAMONDBACK • RC • 99%

GTPI +1886G EX-93 EEEE GM 8403013721049
PTA -395M -25F -1P 99%R 8/2021
PTA -254NM -.04%F +.04%P 65%US
PTA -.1PL 3.11SCS -2.7DPR 2.9%DCE
PTA +2.47T +1.93UDC +1.41FLC 99%R 8/2021

CPA HIGH OCTANE YESTERDAY • 99%

840003148070912
1-11 197 10630 4.7 496 2.8 295

VAL-BISSON DOORMAN-ET • 99% 107281711C
GTPI +2164G CAN EX-90
PTA +2.45T +1.59UDC +.69FLC 99%R 8/2021

MS DELICIOUS APPLE-RED-ET 139236776
2E-94 EEEEE
7-02 365 46510 4.0 1844 3.1 1424
Life 1732 177970 3.9 6948 3.2 5632

STANTONS HIGH OCTANE-ET • 99% 11696704C
GTPI +2159G Can EX 93
PTA +2.43T +2.13UDC +.61FLC 98%R 8/2021

WOODCREST DOMAIN YEAH-ET
VG-85 4Y VV+GV 840003009532142
2-00 2 305 22840 2.5 580 2.8 637
• 4th Gen EX, VG

3rd Dam: COYNE-FARMS BKEYE YVONNE-ET (VG-88 4Y VEEVV DOM)
2-03 3 365 30840 4.1 1271 3.3 1012
3-05 3 343 33300 3.7 1242 3.2 1053

4th Dam: COYNE-FARMS FINLEY YARN-ET (VG-88 GMD DOM)

5th Dam: MILKWORTH MANFRED YADDA (VG-86 GMD DOM)



3rd Dam of Lot 40
IDEE GOLDWYN LYNLEY-ET
EX-94

▪ *Int. Champion [Sr 3Y] WDE 2010*

▪ Lot 40 ▪

3rd Dam: **IDEE GOLDWYN LYNLEY-ET EX-94**
 ▪ *All-American Sr 3Y + Res. All-Canadian 2010*
 ▪ *Int. Champion [Sr 3Y] WDE 2010*
 ▪ *Grand Champion Victoriaville 2010*

4th Dam: **IDEE CHAMPION LYZZ (3* Can)**

5th Dam: **VG-89 CAN**

6th Dam: **VG-88 CAN**

7th Dam: **EX-92 DOM**

8th Dam: **VG-85 CAN**

9th Dam: **VG-88 CAN**

10th Dam: **VG-87 CAN**

11th Dam: **EX-CAN**

12th Dam: **VG-CAN**

Lot 40 ▪ CARPSDALE-J DIAMONDBCK LILY ▪ 99%

#3500

840003207665457

BORN ▪ 06/14/2019

BRED HEIFER ▪ DUE 10/5/21

IF HEIFER, WILL SELL

BRED TO

CARPSDALE-J ADVT MELVIN-ET 3207665475

PTPI +1747

Potential 12th Gen EX, VG

CARPSDALE FARMS LTD.
 843 STONEHOUSE RD
 ENOSBURG FALLS, VT 05450
 802/933-2096

MR D APPLE DIAMONDBACK ▪ RC ▪ 99%

GTPI +1886G EX-93 EEEE GM 8403013721049

PTA -395M -25F -1P 99%R 8/2021

PTA -254NM -.04%F +.04%P 65%US

PTA -.1PL 3.11SCS -2.7DPR 2.9%DCE

PTA +2.47T +1.93UDC +1.41FLC 99%R 8/2021

CARPSDALE-J ATTITUDE LIZZY RC

VG-86 6Y VVVV+

74151624

2-00 315 18450 3.6 670 3.1 570

2-11 271 19360 3.5 675 3.1 596

3-10 300 23460 3.5 821 3.0 700

4-10 328 28250 3.6 1018 2.9 832

5-11 362 32020 3.6 1164 3.1 988

LIFE 1576 121540 3.6 4348 3.0 3686

VAL-BISSON DOORMAN-ET ▪ 99%

107281711C

GTPI +2164G

CAN EX-90

PTA +2.45T +1.59UDC +.69FLC 99%R 8/2021

MS DELICIOUS APPLE-RED-ET

2E-94 EEEEE

139236776

7-02 365 46510 4.0 1844 3.1 1424

Life 1732 177970 3.9 6948 3.2 5632

DAMARTINI ATTITUDE-RED-ET

66770680

GTPI +1498G

EX-90 EEVV

PTA +.05T -.34UDC -.19FLC 98%R 8/2021

COWTOWN AFTER LIA-ET

VG-87 5Y EVEGV

69698570

2-00 365 19650 4.3 853 3.2 633

3-03 365 23400 4.3 1006 3.2 754

4-07 365 26550 4.4 1171 3.2 842

▪ *10th Gen EX, VG*

[Maternal Sister]

COWTOWN AFTER LYN-ET CAN VG-87

Lot 41 ▪ T-FARM CORVETTE BLAKE ▪ 99%

#67

21ZYM0067

840003202161259

BORN ▪ 12/18/2019

BRED HEIFER

BRED 9/2/21 TO

BOMAZ RYLAND-RED 840 3212876551

PTPI +1983

GARY BYNON
 367 GOODE ST
 BURNT HILLS, NY 12027
 518/257-6718

SONNEK GC CORVETTE-ET

GTPI +1917G EX-92 EEEE 71391400

PTA -150M -1F +0P 99%R 8/2021

PTA -264NM +.02%F +.02%P 93%US

PTA -3.3PL 2.89SCS -1.9DPR 2.0%DCE

PTA +1.96T +.81UDC +1.35FLC 99%R 8/2021

T-FARM COTTON BLUEBELL ▪ 99%

840003144612207

2-06 83 6110 3.6 220 2.9 177 Inc

MR CHASSITY GOLD CHIP-ET

140145553

GTPI +1748G

EX-95 EEVE

PTA +1.53T +1.10UDC +1.11FLC 99%R 8/2021

SONNEK DAMION CHARLIE-ET

138545776

4E-94 EEEEE

8-07 365 32110 3.7 1185 3.2 1039

DE-SU 12794 COTTON-ET ▪ 99%

GTPI +2325G

840003127334948

PTA +1000M +4F +36P 99%R 8/2021

T-FARM BEEMER BLUE

VG-85 4Y V+G+V

74066125

2-00 305 19240 3.7 717 3.0 584

3-00 316 22160 3.8 832 3.1 682

4-00 274 21708 3.7 803 2.9 633 Inc

▪ *7th Gen EX, VG*

3rd Dam: **T-FARM REGINALD LILAC VG-88**

5-08 365 31290 3.9 1233 3.1 964

Life 1509 113550 4.0 4594 3.1 3494

▪ *6th Gen EX, VG 4th - 8th Dams*

4th Dam: **T-Farm Best Lila VG-85**

5-08 365 28060 3.9 1089 3.2 832

Life 1893 132910 4.0 5368 3.0 4000

▪ *5th Gen EX, VG*

5th Dam: **T-Spruce Image Lighting VG-88**

9-05 365 32970 3.5 1142 3.1 1009

Life 206200 3.6 7419 3.1 6294

6th Dam: **T-Farm Horace Lily (VG-86 VVVVV)**

▪ *2E-90 Maternal Sister T-Farm Skybuck Lisa*

7th Dam: **T-Farm Valiant Lindsey VG-86**

5-03 365 31920 3.2 1024 2.8 895

Life 185080 3.3 6039 2.8 5175

8th Dam: **Dopar Lancelot Vickie VG-85 DOM**

Life 122330 3.4 4144 3.1 3766

26 | PREMIER ALL-BREED DAIRY SALE OCT 30, 2021

Lot 42 • DE-JESUS BERLIN DO-IT-RED • RC

840003134973930

BORN • 12/02/2016

- Lot 43 GP-84 Dau
[VG-85 Maternal Sister]
DE-JESUS INBULL DART-RED-ET

MILKING • Fresh 3/18/21
VG-85 3Y VV++V
5th Gen EX, VG
3-03 3 316 33700 4.4 1472 3.1 1049

BRED 5/31/21 TO
CYCLE MCGUCCI JORDY-RED 840 3131666411

L & B HILL, DYLAN NECKERS & GEORGE WISE
3879 DRY BROOK RD
FALCONER, NY 14733
585/734-5147

DG BERLIN-RED-ET
GTPI +2203G 840003124837855
PTA +840M -6F +12P 98%R 8/2021
PTA +234NM -.13%F -.05%P 44%US
PTA +4.1PL 2.79SCS +.6DPR 3.7%DCE
PTA +.79T +1.48UDC +.13FLC 95%R 8/2021

BULLDOG RUSTLER DYNAMO-RED
2E-90 6Y EEE+V 69233921
3-03 286 23860 4.1 973 2.8 676
• 4th Gen EX, VG

4th Dam: POTTS AIRLINER YETTA D 1019
EX-90
5th Dam: GP-84
6th Dam: POTTS BLACKSTAR SOFT D 863
VG-85

LADYS-MANOR OLYMPIAN • RC
GTPI +2226G 71592946
PTA +.45T +1.45UDC -.83FLC 99%R 8/2021

CALBRETT SUPERSIRE BARB-ET • RC 11658906C
CAN VG-86 VVV+V
2-04 2 365 30490 4.2 1281 3.2 977

SIR RIDGEDAL RUSTLER-RED-ET 127329466
TPI +1578M EX-97 EEEE
PTA -.12T -.81UDC +.05FLC 97%R 8/2021

BULLDOG ADVENT DIXIE • RC
VG-88 5Y VVVVV 63082129
2-00 288 17990 4.2 748 3.4 612
2-11 296 19050 4.0 758 3.6 678
3-10 365 24260 4.0 975 3.5 853
5-00 278 22540 4.0 911 3.6 802
• 3rd Gen EX, VG

3rd Dam: POTTS DURHAM DANA D 1182
EX-91 EEEVE
4-08 365 27390 4.2 1148 3.5 959

Lot 43 • DE-JESUS JORDY DONE-RED • RC

840003134973949

BORN • 08/19/2018

- Lot 42 VG-85 Dam

MILKING • Fresh 9/8/21
GP-84 2Y +++VV
Potential 6th Gen EX, VG

L & B HILL, DYLAN NECKERS & GEORGE WISE
3879 DRY BROOK RD
FALCONER, NY 14733
585/734-5147

CYCLE MCGUCCI JORDY-RED • 99%
GTPI +1719G 840 3131666411
PTA -1120M -26F -40P 99%R 8/2021
PTA -520NM +.06%F -.02%P 54%US
PTA -2.6PL 3.00SCS -2.4DPR 3.2%DCE
PTA +2.88T +2.16UDC +3.00FLC 98%R 8/2021

LOT 42 • DE-JESUS BERLIN DO-IT-RED • RC
VG-85 3Y VV++V 840003134973930
3-03 3 316 33700 4.4 1472 3.1 1049
• 5th Gen EX, VG

MR APPLES MCGUCCI-ET 99% • RC 72353438
GTPI +2073G
PTA +2.57T +1.86UDC +2.79FLC 94%R 8/2021

BRYERSQUART GCHIP JAIL-P-ET • RC • PO
EX-90 3Y EVVVE 71402418
1-11 3 341 31580 3.9 1233 2.9 925

DG BERLIN-RED-ET
GTPI +2203G 840003124837855
PTA +840M -6F +12P 98%R 8/2021

BULLDOG RUSTLER DYNAMO-RED
2E-90 6Y EEE+V 69233921
3-03 286 23860 4.1 973 2.8 676
• 4th Gen EX, VG

3rd Dam: BULLDOG ADVENT DIXIE • RC VG-88
See Lot 42
4th - 7th Dams

Lot 44 • T-FARM INCREDIBULL SASS-RED • 99%

#867

840003144612233

BORN • 11/09/2017

MILKING • Fresh 7/30/21
GP-83 2Y +++V+
Potential 6th Gen EX, VG
2-04 337 26820 4.0 1066 3.3 890

BRED 9/2/21 TO SEXED L
UCK-E AWESOME-RED 72186769

L & B HILL, DYLAN NECKERS & GEORGE WISE
FALCONER, NY 14733 585/734-5147

RIVERDOWN INCREDIBULL-RED
GTPI +2115G 11801384C
PTA -139M -5F +4P 97%R 8/2021
PTA -63NM +.00%F +.03%P 20%US
PTA +.7PL 3.04SCS -.5DPR 3.6%DCE
PTA +2.02T +1.78UDC +1.36FLC 95%R 8/2021

T-FARM DUSK SARA-RED
VG-85 7Y VV+++ 70595268
2-04 299 18910 3.8 710 3.0 569
3-03 364 23720 3.3 787 3.1 738
4-05 347 23130 3.0 693 3.0 698
5-06 365 26110 3.3 850 3.0 772
6-10 278 23140 3.9 913 2.8 643
LIFE 1699 116160 3.4 4003 3.0 3464
• 5th Gen EX, VG

OCD MCCUTCHEN DRESSER-ET • 99% • RC
GTPI +2279G EX-91 EEVV 840 3010975109
PTA +1163M +23F +32P 99%R 8/2021

CHERRY CREST THATS NEAT • RC 11432171C
CAN 3E-91
6-02 3 365 37621 3.9 1481 3.2 1190

SCIENTIFIC SS DUSK-ET *RC 135782006
GTPI +1669G EX-94 EEEV
PTA +.48T +.30UDC +.99FLC 99%R 8/2021

T-FARM LARTIST SOS
VG-87 10Y VEV+V 133400425
2-03 306 18040 3.6 648 2.9 532
3-03 324 22780 3.5 793 2.9 654
4-04 365 27220 3.5 959 2.9 782
5-07 365 27050 3.4 916 2.8 760
6-11 365 26390 3.5 929 2.8 734
8-04 365 30080 3.4 1013 2.8 832
9-10 365 23990 3.5 844 2.8 665
LIFE 2708 186990 3.5 6514 2.8 5313

3rd Dam: T-FARM STARBUCK SO SO *RC
2E-91 9Y EEEVE
7-04 305 26320 4.4 1145 2.9 754
8-07 364 24450 4.3 1040 2.9 719

4th Dam: ZHE TRIPLE THREAT SONY-RED
EX-92 DOM

5th Dam: LUCKY LINDA SONJA JUNELL-RED
VG-85

6th Dam: DREAMSTREET LUCKY LINDY (GP-83)

7th Dam: BO-BRO-DA WILLOW ARNIE
VG-86



4th Dam of Lot 45
 RC-LC GOLDWYN ATM EX-92 DOM
 • 4th Gen EX, VG

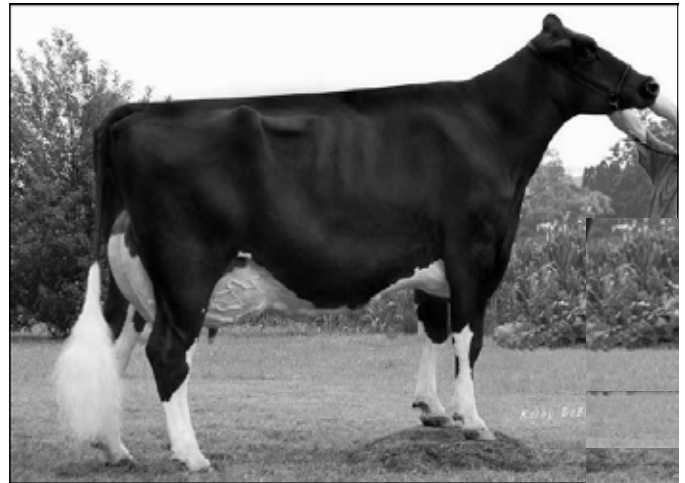

2nd Dam Lot 46
 PENN -GATE STORM FLEUREL -ET
 2E-94 EEEEE DOM

Lot 45 - SCO-LI DEFIANT AUORA - 99%

#677

144302860

BORN - 11/18/2019
BRED HEIFER - DUE 10/21/21
 TO SEXED
 MR BLONDIN WARRIOR-RED-ET 3139655530

PTPI +1921
 SCOTT W. + LISA BUSH
 386 WATERCURE HILL RD
 ELMIRA, NY 14901
 607/733-5899

SCIENTIFIC B DEFIANT-ET - RC
 GTPI +1656G VG-87 EVV+ 141123484
 PTA +56M -52F -13P 99%R 8/2021
 PTA -486NM -.19%F -.05%P 69%US
 PTA -1.4PL 3.20SCS -2.9DPR 3.2%DCE
 PTA +2.68T +1.72UDC +.90FLC 99%R 8/2021

REGANCREST S BRAXTON-ET 61898423
 GTPI +1409G EX-95 EEEV
 PTA +1.77T +.17UDC +.23FLC 99%R 8/2021
 SCIENTIFIC GOLD DIOR RAE-ET - RC 138328405
 EX-92 EEEEE DOM
 4-02 365 31910 95 4.7 1495 3.3 1039

SCO-LI LOYOLA ADR AUDREY - 99%
 144456055
 2-01 365 28435 3.3 953 2 .9 836

ZIMMERVIEW WONKA LOYOLA-P - RC - PC- 99%
 GTPI +2206G 73926711
 PTA +1386M +28F +32P 99%R 8/2021

AURORA VV CARSON AILEEN-ET - RC
 143660211

• Sold to Dairy

[Maternal Sister] AURORA VV CARSON AMELIA-ET - RC
 2-04 305 21090 3.4 727 3.0 641
 3-04 336 22195 3.7 813 2.9 639

3rd Dam: RMW PEMBROKE ADORA-ET VG-86
 2-03 3 365 33560 4.5 1520 3.1 1055
 4-01 3 365 31900 4.3 1385 3.2 1005
 • 5th Gen EX, VG
 [Maternal Sister] RMW Jeeves Azalea-ET
 GP-84
 2-03 3 365 34060 3.9 1335 3.2 1106

4th Dam: RC-LC Goldwyn ATM (EX-92 DOM)
 3-10 2 302 32262 5.0 1613 3.2 1036
 • 5th Jr 2Y Eastern Fall National 2008

5th Dam: Catocoin O Man Lia 1122-ET (VG-86)
 3-03 2 365 28110 4.4 1231 3.4 962

6th Dam: Catocoin Convnc Luster 576 (VG-86 VG-MS)
 2-02 365 31020 3.8 1167 3.3 1029

7th Dam: Catocoin Duster 442 (EX-90 GMD DOM)
 5-02 365d 37790 3.6 1357 3.2 1215

Lot 46 - SCO-LI WB MOGUL FELICIA

#616

144302860

BORN - 06/27/2017
 • From 3E-95 Finesses Family •
MILKING - Fresh 7/19/21
 2-06 365 31404 3.1 968 3.0 929
 SCOTT W. + LISA BUSH
 386 WATERCURE HILL RD
 ELMIRA, NY 14901
 607/733-5899

MOUNTFIELD SSI DCY MOGUL-ET
 GTPI +2338G EX-93 EEVE GM 840003006972816
 PTA +541M +46F +16P 99%R 8/2021
 PTA +383NM +.09%F +.00%P 55%US
 PTA +.4PL 3.12SCS -2.9DPR 1.6%DCE
 PTA +1.31T +2.11UDC +1.11FLC 99%R 8/2021

COYNE-FARMS DORCY-ET 139005002
 GTPI +2239G VG-87 VVV+
 PTA +867M +0F +19P 99%R 8/2021

MOUNTFIELD MARSH MAXINE-ET 62784081
 VG-88 2Y VV+VE DOM
 2-03 2 159 14320 4.3 611 3.2 454

GILLETTE WINDBROOK-ETS 7816429C
 GTPI +1984G CAN EX 97
 PTA +1.56T +.74UDC +1.58FLC 99%R 8/2021

PENN-GATE STORM FLEUREL-ET
 2E-94 6Y EEEEE DOM 133933714

6-00 365 36770 3.4 1265 3.2 1159
 3-10 365 29710 3.7 1087 3.0 898
 2-03 305 21730 4.5 985 3.0 660
 Life 1220 101530 3.8 3882 3.0 3080

• Has 16 EX sisters
 • 2E-92 Full sister Penn-Gate Storm Fairy-ET
 5-08 365 33430 4.5 1512 3.4 1143
 • EX-93 Full Sister Penn-Gate Storm Fluff-ET

3rd Dam: Penn -Gate Skychief Finesses 3E-95 9Y EEEEE DOM
 9-00 365 36760 3.8 1386 3.2 1158
 Life 2245 161510 4.5 7311 5285
 • 19 EX daus.

4th Dam: Penn-Gate Starbuck Finesse 2E-94 GMD DOM

7th Dam: Penn-Gate Elevation Flashies 5E-94 EEEEE GMD DOM
 Life 260540 4.4 11435F

OAKFIELD-BRO WB MS FAITH-ET
 840003127422050
 2-03 305 20440 4.0 826 3.2 657



2nd Dam Lot 47
TOP-FLIGHT STORMATIC SASHAY
2E-91 6Y VEEEE

• **Lot 47** •

3rd Dam: TOP-FLIGHT DUNDEE SIESTA GP-82
 4th Dam: UNIQUE-STYLE LIBERTY LILLY VG-85
 5th Dam: UNIQUE-STYLE MAND LOLITA-TW VG-85
 6th Dam: UNIQUE-STYLE ELEVATN LOLLY VG-88

Lot 47 • SPARKS-FLY SHOW BIZ • 99%

#980

840003150323141

BORN • 05/15/2019
MILKING • Fresh 7/15/21
Potential 3rd Gen EX
PTPI +1998
 BRED 9/18/21 TO
 JACOBS SHOWTIME-ET 111576086C

Lot 47-1/2
BORN • 07/15/2021
FALL CALF 2022
 SIRE: LUCK-E UNDENIED ADMIRAL
 840 3141305497

MORRILL FARM DAIRY LLC
 PENACOOK, NH 03303
 603/496-4820

WALNUTLAWN SIDEKICK • 99%
 GTPI +2239G 12508113C
 PTA -990M +13F -8P 96%R 8/2021
 PTA +24NM +.19%F +.08%P 8%US
 PTA +.0PL 2.75SCS -.8DPR 2.3%DCE
 PTA +2.98T +2.53UDC +.98FLC 93%R 8/2021

JOYRIDE SHOTTLE SHOWOFF
 EX-90 4Y VEEEE 72989373

WILLSBRO ABBOTT-ET
 GTPI +2429G 388380500583GBR
 PTA +1.85T +1.85UDC +.51FLC 97%R 8/2021

WALNUTLAWN MCCUTCHEN SUMMER-ET • 99%
 2E-95 EEEEE 11120480C
 1-10 365 27002 4.6 1237 3.1 837

PICSTON SHOTTLE-ET 598172GBR
 GTPI +1881G GM
 PTA +.33T -.42UDC -.28FLC 99%R 8/2021

TOP-FLIGHT STORMATIC SASHAY
 2E-91 6Y VEEEE 64572831
 3-01 3 305 21770 4.2 916 3.1 684

Lot 48 • KINGSBURY ALTITUDE HANNAH • RC • 99%

#9328

840003203988149

BORN • 08/05/2019
 • From 4E-97 Roxy Family •

BRED HEIFER • DUE 12/8/21
 TO HERD BULL (GRADE)
Potential 11th Gen EX, VG
PTPI +2099

WALKER FARMS LLC / LARRY BAILEY
 FORT ANN, NY 12827 518/361-4034

FARNEAR ALTITUDE-RED-ET
 GTPI +2173G 840003128013348
 PTA -61M +13F +9P 87%R 8/2021
 PTA -127NM +.05%F +.04%P100%US
 PTA -1.9PL 3.00SCS -1.7DPR 3.0%DCE
 PTA +2.88T +2.23UDC +1.46FLC 85%R 8/2021

MOODY-MEADOWS DB HARLEY-ET-RC • 99%
 VG-87 3Y EE+VV GTPI +2031G 840 3139724832
 1-10 287 22680 3.1 704 3.0 675
 2-10 435 41690 3.5 1479 3.1 1313
 • 10th Gen EX, VG

MR LR EDG ARVIS 18196-ET • RC
 GTPI +2170G 840003125201960
 PTA +1.83T +2.07UDC +1.32FLC 96%R 8/2021

FARNEAR TBR ARIA ADLER-ET
 2E-96 EEEEE 72437575
 3-11 283 34240 5.1 1736 3.2 1098 [3rd Iowa Fat]
 Life 1739 180010 4.6 8318 3.3 5939
National Elite Performer

MR D APPLE DIAMONDBACK • RC • 99%
 GTPI +1886G EX-93 EEEE 840 3013721049
 PTA +2.47T +1.93UDC +1.41FLC 99%R 8/2021

MOODY-MEADOWS HERO HONOR
 VG-88 3Y EV+VE 71691245
 2-04 305 24230 4.2 1015 3.1 744

3rd Dam: WOODLAWN ROXY RHIANNON-ET EX-92
 4th Dam: LITTLEHOME-R ROXY RHONDA-ET EX-92
 [EX-95 Maternal Sister] Liddlehome-R Drhm Rhona
 5th Dam: MISS RIDGEDALE RHONDA-ET 2E-92
 6-07 3 365 25640 4.6 1175 3.3 847
 • 7th Gen EX, VG • 11 Excellent Daus
 6th Dam: Hanover-Hill-R Rhonda-TW 4E-94 GMD
 6-02 3 365 38820 4.0 1562 3.1 1215

7th Dam: C Hanoverhill Star Roxy-ET 2E-92 GMD
 4-05 3 365 31780 4.4 1394 3.3 1054
 8th Dam: Mil-R-Mor Roxette EX-90 GMD DOM
 Life 2150 121417 4.7 5725
 • 21 EX Progeny
 9th Dam: C Glenridge Citation Roxy 4E-97 GMD
 Life 3620 209784 4.5 9471
 • Queen of the Breed I + II

10th Dam: EX-90 GMD
 Life 218636 3.9 8581
 11th Dam: VG-85/ Life 249500

Lot 49 - MARRIED-WELL RONNA-RED #9342

840003215336867

BORN - 03/19/2020
 ▪ From 3E-96 Tony Rae/Roxy Family ▪
 ▪ Lot 5 Same Family

BRED HEIFER - DUE 3/5/22
 TO SEXED
 TRENT-WAY-JS ROMPEN-RED 3200914543
 PTPI +2274

WALKER FARMS LLC / LARRY BAILEY
 5565 STATE ROUTE 4
 FORT ANN, NY 12827
 518/361-4034

ST GEN RR APPLEFREE-RED-ET
 GTPI +2547G 840003132353140
 PTA +423M +60F +20P 81%R 8/2021
 PTA +439NM +.15%F +.02%P100%US
 PTA +1.8PL 2.83SCS +.1DPR 1.9%DCE
 PTA +1.79T +1.62UDC +.69FLC 80%R 8/2021

VOGUE REVIVAL-RED-ET
 GTPI +2434G 12111876C
 PTA +.54T +.93UDC +.49FLC 91%R 8/2021
 LISMORE DELTA ANNA-ET - RC
 VG-87 VEV+V 840003126680429
 3-03 365 36400 3.7 1361 3.0 1107

MARRIED-WELL POLO RISE - RC
 VG-85 3Y +++++V 840003147117479
 1-10 3 324 19870 3.8 750 3.1 617

APRILDAY POLO P-RED-ET - PC
 GTPI +2278G 840003132706852
 PTA +1.47T +1.54UDC +.78FLC 93%R 8/2021

MARRIED-WELL AIRLIFT RIDEN
 GP-82 4Y +VG+G 840003136195680
 1-11 294 23800 3.1 745 2.9 697

3rd Dam: FLY-HIGHER GILL RIDER-TW VG-85
 4th Dam: MARRIED-WELL HVEZDA ROSEBUD N/C
 5th Dam: MARRIED-WELL FRL ROSITA-ET VG-88
 [EX-92 Maternal Sister] Married-Well Tal Rachel-ET RC
 6th Dam: GOLDEN-OAKS GIBS RAEANN-ET RC EX-90
 3-11 365 31050 4.1 1280 3.2 1005
 7th Dam: Scientific Beauty Rae-ET EX-90 DOM
 4-03 365 33710 4.7 1595 3.5 1179

8th Dam: Scientific Jubilant Rae-ET EX-90 DOM
 5-11 3 365 38880 4.1 1608 3.6 1403
 9th Dam: C Hanoverhill Tony Rae 3E-96 GMD DOM 5*
 6-11 365 40220 4.1 1661 3.3 1331
 ▪ Nom All-American 5Y 1991

10th Dam: C Hanoverhill TT Roxette-ET (2E-94 GMD)
 10-0 3 365 35040 4.3 1519 3.0 1063
 11th Dam: Mil-R-Mor Roxette
 See Lot 48 11th-13th Dams

4th Dam Lot 50
 VT-POND-VIEW ASTR JACKIE-ET
 2E-92 EEEEE
 7-05 365 36560 4.3 1579 3.1 1124

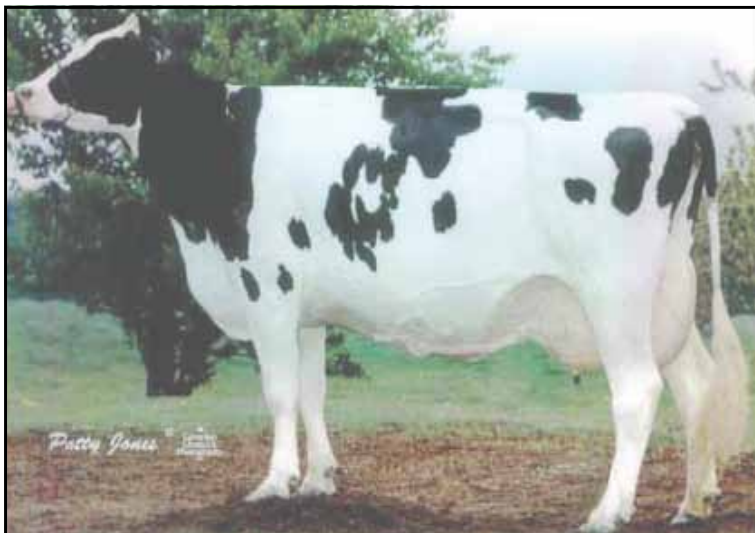

▪ Lot 50 ▪
 6th Dam: VT-POND-VIEW K B JESSICA 3E-92
 Life 238230 3.8 9158 3.2 7647
 7th Dam: VT-POND-VIEW GOLD JANNY-ET VG-86
 4-01 294 27890 4.0 1111 3.1 864
 8th Dam: Howacres Fond Jennifer 2E-93
 Life 113403 4.0 4571
 ▪ Nom. All-American 3Y1980
 9th Dam: Craigsides Apache Fobes Jo 2E-91

Lot 50 - MCCLOE-POND DREAM JAZZY - 99%

#2092

840003139130181

BORN - 07/24/2019
 ▪ From 3E-94 Josie Family ▪

BRED HEIFER - DUE 12/4/21
 TO SEXED WALNUTLAWN SIDEKICK
 12508113C

Potential 10th Gen EX, VG

CLARK W. WOODMANSEE III
 319 ROUTE 165
 PRESTON, CT 06365 860/887-8079

AGRESTI DANNYS DREAM-ET - 99%
 GTPI +1977G 840003124930315
 PTA +368M -18F +19P 89%R 8/2021
 PTA -267NM -.11%F +.03%P100%US
 PTA -2.0PL 3.04SCS -4.7DPR 3.6%DCE
 PTA +3.37T +2.56UDC +.97FLC 86%R 8/2021

VAL-BISSON DOORMAN-ET - 99% 10728171C
 GTPI +2164G CAN EX-90
 PTA +2.45T +1.59UDC +.69FLC 99%R 8/2021
 A-L-H ATWOOD DIAMOND-ET
 EX-92 EEEEE GMD 141119036
 3-07 365 59940 3.3 2007 3.1 1874

MCCLOE-POND MERIDIAN JAZZIE
 VG-85 4Y +V++V 840003137018952
 2-00 284 18600 3.9 723 3.4 637
 3-00 287 17780 4.3 769 3.5 617

SULLY HART MERIDIAN-ET 69951907
 GTPI +2261G GM
 PTA +1942M +17F +38P 99%R 8/2021

IMPERIAL-RIDGE DAM JUNE
 VG-85 4Y VVVGV 66302077
 Sold to Untested Herd
 ▪ 8th Gen EX, VG
 [EX-91 Maternal Sister] IMPERIAL-RIDGE AS JAN-ET

3rd Dam: VT-POND-VIEW GOLD JANNY-ET VG-86
 4th Dam: VT-POND-VIEW ASTR JACKIE-ET 2E-92
 7-05 365 36560 4.3 1579 3.1 1124
 Life 170180 3.7 6212 3.2 5429

5th Dam: VT-POND-VIEW MARK JOSIE 3E-94
 5-03 357 33110 3.8 1264 3.1 1021
 Life 150270 3.7 5554 3.2 4870
 ▪ Nom All-American 3Y 1993

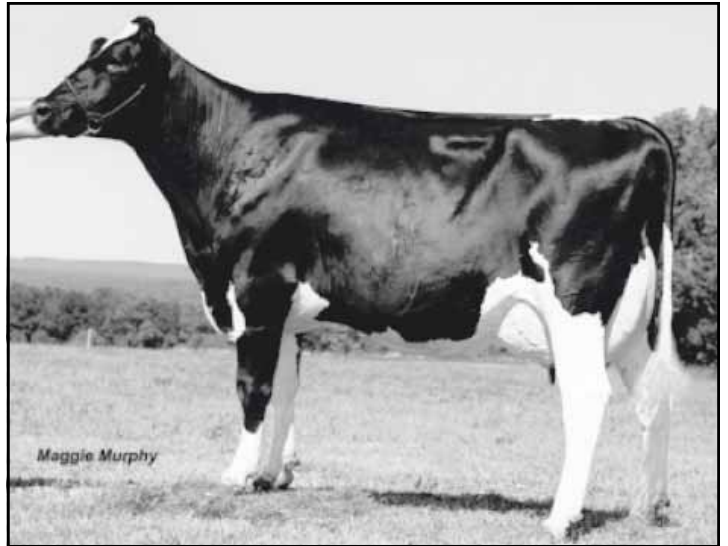
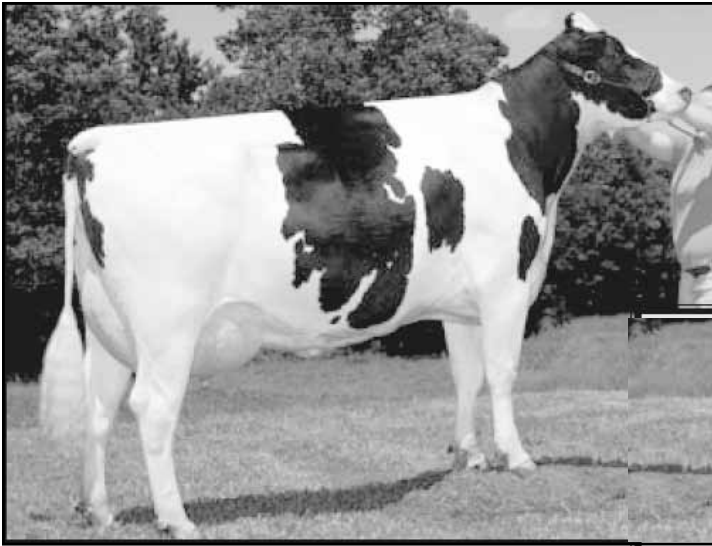

3rd Dam Lot 51
VEAZLAND MORTY-ET VG-88 EEVVV GMD

4th Dam Lot 51
VEAZLAND JOCKO MOOTSIE-ET VG-87 VVVVV GMD

Lot 51 • MCCLOE-POND IMMENSE MAE • 99%

#2076

840003139130165

BORN • 06/14/2019
BRED HEIFER • DUE 12/8/21
ULTRASOUND HEIFER
AVANT-GARDE UNIX SELECT-ET 3149135073

Potential 9th Gen EX, VG

CLARK W. WOODMANSEE III
319 ROUTE 165
PRESTON, CT 06365 860/887-8079

OUR-FAVORITE IMMENSE-ET • 99%
GTPI +1900G 840003125220776
PTA -321M -6F -23P 82%R 8/2021
PTA -362NM +.02%F -.05%P100%US
PTA -1.2PL 2.86SCS -2.7DPR 3.5%DCE
PTA +3.05T +2.13UDC +1.59FLC 81%R 8/2021

CYCLE DOORMAN JACOBY-ET • 99% 840003013614066
GTPI +1805G EX-92 EEEE
PTA +2.89T +2.50UDC +1.03FLC 98%R 8/2021

OUR-FAVORITE INQUISITIVE-ET • 99%
2E-91 EEVVE 840003129454893
4-09 365 37900 3.5 1340 2.9 1082

ADAMS-DREAM SHAN MAXIE-ET • 99%
VG-85 5Y ++++V 72364028
2-02 282 24220 3.5 837 3.1 756
3-01 365 36600 2.6 937 3.1 1142
4-04 289 29150 2.9 852 3.0 874
5-04 292 24940 3.0 753 3.1 771
6-03 288 31590 3.0 942 3.1 970
LIFE 1534 147780 3.0 4362 3.1 4557

LADYS-MANOR MAN-O-SHAN-ET 70528492
GTPI +2229G EX-90 EEEV
PTA +580M +31F +19P 99%R 8/2021

VEAZLAND SHOTTLE MARINA-ET
EX-91 5Y EEEVE 136929002
2-03 3 365 36970 3.8 1394 3.0 1120
3-10 3 365 35450 3.7 1302 3.0 1050
5-06 3 365 33240 3.7 1243 2.8 942
LIFE 1358 120040 3.8 4518 3.0 3563
• 7th Gen EX, VG

3rd Dam: VEAZLAND MORTY-ET VG-88 GMD
2-01 365 36160 3.5 1256 3.0 1090

4th Dam: VEAZLAND JOCKO MOOTSIE-ET VG-87 GMD
• Dam 14HO3831 Marion
2-09 365 34490 3.4 1178 3.2 1106

5th Dam: Veazland Emery Mopsy-ET VG-86
2-02 365 30690 3.3 1014 2.9 885

6th Dam: Veazland Cleitus Meg-ET VG-85
3-02 365 35080 3.6 1276 2.9 1029

7th Dam: Veazland Cubby Miller-ET VG-87

8th Dam: Veazland Enhancer Mamie VG-85 DOM
2-02 365 23950 3.9 931 3.1 750

9th Dam: Veazland B C Meg GP-83 +V+V
3-02 365 27320 3.8 1051 3.0 806

10th Dam: Veazland Bell Minnie VG-87
7-08 365 33050 4.1 1366 3.1 1022
Life 160540 4.0 6382 3.2 5108

Lot 52 • KINGSBURY JORDY FRANNY • RC • 99%

#9335

840003215336860

BORN • 03/01/2020
BRED HEIFER • DUE 2/4/22
TO SEXED
MR AFFECTION ANALYST-RED-ET 3136496608

Potential 8th Gen EX, VG
PTPI 1682

WALKER FARMS LLC
FORT ANN, NY 12827
518/361-4034

CYCLE MCGUCCI JORDY-RED • 99%
GTPI +1719G 840 3131666411
PTA -1120M -26F -40P 99%R 8/2021
PTA -520NM +.06%F -.02%P 54%US
PTA -2.6PL 3.00SCS -2.4DPR 3.2%DCE
PTA +2.88T +2.16UDC +3.00FLC 98%R 8/2021

MR APPLES MCGUCCI-ET 99% • RC 72353438
GTPI +2073G
PTA +2.57T +1.86UDC +2.79FLC 94%R 8/2021

BRYERSQUART GCHIP JAIL-P-ET • RC • PO
EX-90 3Y EVVVE 71402418
1-11 3 341 31580 3.9 1233 2.9 925

KINGSBURY DBACK FAYVOR-ET • 99%
VG-85 2Y VV+VV 840003147117476
2-00 377 23280 3.7 853 3.3 770
• 7th Gen EX, VG

MR D APPLE DIAMONDBACK • RC • 99%
GTPI +1886G EX-93 EEEE 840 3013721049
PTA +2.47T +1.93UDC +1.41FLC 99%R 8/2021 1

KINGSBURY ATWOOD FAY
VG-86 3Y VVE+V 73053169
2-00 272 17390 3.6 619 3.3 582
2-10 305 23390 3.7 865 3.5 822
• 6th Gen EX, VG

3rd Dam: 3rd Dam: KINGSBURY TITLEIST FANCY VG-86

4th Dam: HUMM-N-RIDGE MARSHAL FAY-ET VG-88

5th Dam: CHAPEL-BANK CELS FAWN-ET VG-86

6th Dam: PLUSHANSKI THOR FARNEY-ET VG-88 DOM

8th Dam: PLUSHANSKI CLEITUS FARCI VG-87 GMD DOM

Lot 53 - AMERADA HIGH OCTANE DYLAN - 99% #882

840003151088746

BORN - 05/11/2019
 ▪ Lot 54 Same Family ▪
SELLS FRESH
Potential 12th Gen EX
PTPI +2102

JAMES + KRISANNE KOEBKE
 33 KOEBKE RD
 DUDLEY, MA 01571
 508/245-8826

STANTONS HIGH OCTANE-ET - 99%
GTPI +2159G Can EX 93 11696704C
 PTA +999M +12F +14P 99%R 8/2021
 PTA -101NM -.09%F -.06%P 12%US
 PTA -1.2PL 2.86SCS -1.8DPR 2.6%DCE
 PTA +2.43T +2.13UDC +.61FLC 98%R 8/2021

DE-SU BKM MCCUTCHEN 1174-ET - 99% 69990138
 GTPI +2235G EX-93 EEEE GM
 PTA +2.19T +1.40UDC +.98FLC 99%R 8/2021
 MS CHASSITY OBS CLAIRE-ET 141008075

AMERADA NUMERO UNO KESHANA - 99%
VG-86 4Y VVV+V 73251170
 2-03 324 16482 3.6 604 2.9 478

AMIGHETTI NUMERO UNO-ET 17990915143ITA
 GTPI +2239G GM
 PTA +.96T +1.02UDC -.43FLC 99%R 8/2021

AMERADA WINDBROOK DORA - 99%
2E-91 7Y EEEVEE 142821657
 2-00 365 25960 3.7 967 3.2 825
 3-04 355 30460 3.9 1182 3.1 946
 ▪ 10th Gen EX, VG

3rd Dam: AMERADA TALENT DARCY EX-92
 4th Dam: AMERADA MODEST DAISY VG-88
 5th Dam: AMERADA JFORD DOOLEY VG-88
 6th Dam: AMERADA JOLT DEB EX-90

7th Dam: AMERADA RAIDER DOLLY VG-87
 8th Dam: AMERADA SIR CHRIS DOLLBABY EX-90
 9th Dam: C RENVALE ASTRAL DOLLY-TWIN EX-90
 10th Dam: RENVALE MARQUIS DODIE VG-85 Can
 11th Dam: RENVALE TEXAL DOROTHY VG-Can

Lot 54 - AMERADA UNSTOPABULL DIVA - RC - 99% #885

840003151088730

BORN - 11/12/2019
 ▪ Lot 53 Same Family ▪
SELS FRESH
PTPI +2058

JAMES + KRISANNE KOEBKE
 DUDLEY, MA 01571
 508/245-8826

RIVERDOWN UNSTOPABULL-RED - 99%
GTPI +2039G 11801450C
 PTA -330M -21F -22P 97%R 8/2021
 PTA -207NM -.03%F -.04%P 50%US
 PTA +.7PL 2.93SCS +.7DPR 2.3%DCE
 PTA +2.60T +2.40UDC +1.99FLC 96%R 8/2021

DYMENTHOLM MR APP AVALANCHE-TW - RC - 99%
 GTPI +2090G 11957107C
 PTA +3.79T +2.84UDC +2.32FLC 99%R 8/2021
 CHERRY CREST THATS NEAT - RC
 CAN 3E-91 11432171C
 6-02 3 365 37621 3.9 1481 3.2 1190

AMERADA NUMERO UNO SABINA
 840003151088721
Sold to Untested Herd

AMIGHETTI NUMERO UNO-ET 17990915143ITA
 GTPI +2239G GM
 PTA +.96T +1.02UDC -.43FLC 99%R 8/2021

AMERADA ALEXANDER DORA
VG-88 5Y VEVVV 141073136
 2-10 365 24560 5.2 1274 3.5 853
 4-02 339 25040 5.0 1261 3.5 880
 5-03 337 24410 4.4 1066 3.2 779
 ▪ 8th Gen EX, VG

3rd Dam: AMERADA MINISTER DORIE VG-88
 4th Dam: AMERADA OUTSIDE DELILAH VG-86
 [EX-90 Maternal Sister] AMERADA JOLT DEB
 5th Dam: AMERADA RAIDER DOLLY VG-87

See Lot 53
 6th - 9th Dams

Lot 55 - OVALTOP DOORMAN LARK - 99%

840003201968500

BORN - 09/01/2018
 ▪ From EX-96 Lulu Family ▪
DRY - DUE 12/6/21 TO
 MR MOGUL DELTA 1427-ET 72128216
 GP-83 2Y VV+++
Potential 10th Gen EX, VG

JAMES + KRISANNE KOEBKE
 DUDLEY, MA 01571 508/245-8826

VAL-BISSON DOORMAN-ET - 99%
GTPI +2164G CAN EX-90 107281711C
 PTA -474M +13F +9P 99%R 8/2021
 PTA -19NM +.11%F +.09%P 17%US
 PTA +.2PL 2.65SCS -2.3DPR 2.7%DCE
 PTA +2.45T +1.59UDC +.69FLC 99%R 8/2021

DE-SU 521 BOOKEM-ET - 99% 66636657
 GTPI +2261G EX-90 EEVV GM
 PTA +841M +3F +31P 99%R 8/2021
 VAL-BISSON SHOTTLE IMELDA-ET
 EX-94 EEEEE 106173432C
 4-03 365 40505 3.8 1550 3.4 1378

OVALTOP GOLDEN D LEANDRA
VG-87 5Y EV++V 143661931
 2-09 303 17490 3.9 688 3.3 583
 3-09 365 24970 3.8 951 3.2 788
 ▪ 9th Gen EX, VG

HEAVENLY GOLDEN DREAMS-ET 642262GBR
 GTPI +1749G
 PTA +1.65T +1.50UDC +.68FLC 99%R 8/2021

OVALTOP SANCHEZ LUISA
VG-88 6Y EE+VV 140367007
 2-05 357 22040 3.8 843 3.1 685
 3-07 289 21410 3.6 769 2.9 625
 4-07 365 28110 3.7 1046 3.0 830
 6-00 338 25390 3.9 987 2.7 674
 7-01 365 24720 4.0 983 2.8 690
 LIFE 1856 130270 3.8 4997 2.9 3718
 ▪ 8th Gen EX, VG

3rd Dam: OVALTOP OUTSIDE LUE-ET EX-93
 4th Dam: HANOVERHILL MARKSMAN LAN-ET EX-93
 [3E-94 Maternal Sister] Hanover-Hill Ches St Lue-ET
 5th Dam: C Hanoverhill Star Lulu-ET
 EX-93 EEEE GMD DOM
 3-05 2 365 30270 3.9 1189 3.4 1034
 ▪ All-American + All-Canadian Sr. 2Y '88

6th Dam: Tora Triple Threat Lulu - RC
 EX-96 GMD DOM
 ▪ HM All-American 3Y 1978
 7th Dam: Ormsby Lougo (2E-90 GMD)
 8-05 2 365 24550 3.7 899
 8th Dam: Ormsby Alta Pride (VG)
 11-10 2 365 22837 3.4 776
 9th Dam: VG GMD



3rd Dam Lot 56
COWTOWN DUNDEE SINDY
 2E-94 6Y EEEEE

- *Nom. All-American 5Y 2010* | *4th WDE 5Y Cow 2010*
- *4th WDE 150,000 Pound Cow 2014*
- *1st North-E Fall National 6Y+ Cow 2011/2012*

▪ **Lot 56** ▪

7th Dam: *Blondin Starbuck Superlass VG-87 CAN 17**
 Life 250196 3.8 9486 3.2 7941

8th Dam: *Diamond Hill Warden Lass VG-87 CAN*
 Life 108883 3.9 4284 3.2 3514

9th Dam: *Diamond Hill Tenpo Misty (VG-85 CAN)*
 Life 104558 3.9 4114

10th Dam: *Diamond Hill Poplar B VG-85 CAN*

11th Dam: *Broughton Lea Poplar EX CAN*
 Life 187431 4.3 8128

Lot 56 ▪ CARPSDALE-J REUBN STEPHANIE ▪ RC #3576

840003214989278

BORN ▪ 01/28/2021

▪ From 2E-94 Sindy Family ▪

OPEN HEIFER

PTPI +1601

Potential 12th Gen EX, VG

CARPSDALE FARMS LTD.
 ENOSBURG FALLS, VT 802/933-2096

CARPSDALE-J BSTR REUBEN-RED

PTPI +1658 VG-87 EV++ 840003144802389
 PTA -1098M -35F -33P 36%R 8/2021
 PTA +.3PL 3.03SCS +.0DPR 3.4%DCE
 PTA +1.12T +.44UDC +.59FLC 33%R 8/2021
 PTA -127FE -0.8FI 2.7%SCE

CARPSDALE-J SID SWEETIE-ET

VG-89 6Y EEVVV 73803890
 2-02 319 21870 3.0 664 3.2 695
 3-03 339 27340 3.5 956 3.3 914
 4-03 365 24670 3.8 943 3.4 844
 5-08 365 31240 4.0 1251 3.3 1020
 LIFE 1457 108510 3.6 3957 3.3 3597
 ▪ 11th Gen EX, VG

CARPSDALE-J BLACKSTAR

PTPI +1674 75245507
 PTA +1.60T +.50UDC +.90FLC 46%R 8/2021

MS AOL CONTEDER REMI-RED-ET

2E-94 EEEEE 840003124588876
 2-05 365 30880 3.3 1032 3.2 988

PINE-TREE SID-ET

62175895
 GTPI +1535G
 PTA +1.52T +.99UDC -.83FLC 99%R 8/2021

COWTOWN GOLDWYN SINAMON

2E-90 6Y EEVVE 105002562C
 2-02 365 20360 3.6 734 3.6 725
 3-04 360 22970 3.7 840 3.6 817
 4-06 283 18800 2.7 512 3.4 644
 5-05 297 17190 2.8 482 3.4 589
 ▪ 10th Gen EX, VG

3rd Dam: *COWTOWN DUNDEE SINDY*
 2E-94 6Y EEEEE
 4-06 305 33030 4.1 1360 3.3 1092
 Life 2448 194800 4.5 8736 3.5 6808

4th Dam: *Alliance Stormatic Sandy-ET*
 2E-93 EEEEE
 3-10 363 38858 4.7 1827 3.4 1338

5th Dam: *Blondin James Supra-ET EX-90 CAN 8**
 4-08 365 33691 4.8 1631 3.6 1206
 ▪ Res. All-Canadian 4Y 2004

6th Dam: *Blondin Skychief Supra-ET*
 EX-93-CAN 10*
 9-04 365 42758 4.1 1733 3.1 1305
 Life 226498 3.8 8664 3.4 7223

Lot 57 ▪ MCCLOE-POND ARTIST CORK ▪ 99% #2106

840003139130195

BORN ▪ 09/09/2019

▪ From Region 2 Elite Performer ▪

BRED HEIFER ▪ DUE 12/1/21

ULTRASOUND HEIFER

AVANT-GARDE UNIX SELECT-ET 3149135073

Potential 4th Gen EX, VG

PTPI +2049

CLARK W. WOODMANSEE III
 319 ROUTE 165
 PRESTON, CT 06365 860/887-8079

STONE-FRONT ARTIST-ET ▪ 99%

GTPI +1989G 840003136876946
 PTA -727M -21F -15P 95%R 8/2021
 PTA -259NM +.03%F +.03%P 68%US
 PTA -.1PL 2.64SCS -1.0DPR 2.7%DCE
 PTA +3.23T +1.83UDC +.99FLC 93%R 8/2021

ADAMS-DREAM ALIFT CORK

VG-87 4Y VV+VV 72364045
 2-04 319 27010 4.0 1085 3.5 941
 3-10 357 29390 4.9 1437 3.7 1095

MAVERICK CRUSH ▪ 99%

GTPI +2030G 12042760C
 PTA +2.51T +1.51UDC +1.36FLC 99%R 8/2021

TJR ARIETA MCCUT 2256-ET ▪ 99%

2E-95 EEEEE 72437803
 3-08 365 43310 5.1 2189 3.3 1436

CANYON-BREEZE AT AIRLIFT-ET

62897620
 GTPI +1911G VG-89 EEV+
 PTA +2.35T +.75UDC +2.17FLC 99%R 8/2021

LUCKY-POET SHOT CASANDRA-ET

VG-87 7Y VVV+E 61957983
 3-03 365 27350 4.0 1085 3.1 856
 4-09 350 43450 5.2 2244 3.2 1382
 5-09 307 28230 4.0 1119 3.2 899
 7-00 365 37070 3.9 1443 3.0 1100
 LIFE 1441 139290 4.3 6023 3.1 4347
 ▪ Region 2 Elite Performer

3rd Dam: *ADAMS-DREAM ZEBU CUDDLES VG-87*

4th Dam: *N/C*

5th Dam: *ADAMS-DREAM CUTE BOBBIE VG-87*

6th Dam: *ADAMS-DREAM TONY BOBBI-SUE-ET VG-87 GMD DOM*

7th Dam: *PINE-RIDGE LUCKEY STREAM VG-86 DOM*

Lot 58 - ROSELAND RAINY TRICKLE

144441978

BORN - 09/01/2017

MILKING - Fresh 8/6/21
GP-83 3Y +++++

Potential 9th Gen EX, VG
2-09 305 18690 3.3 616 3.1 572

[2E-92 Mat Sis]
ROSELAND SOVEREIGN 4606-TW EEEVE
4-11 305 23960 4.4 1058 2.7 653

PEACEFUL VALLEY DAIRY LLC / M. MIEDEMA
WESTTOWN, NY 10998 845/313-3018

RAINYRIDGE BARNIE-ET - RC
GTPI +1578G CAN EX-91 EEVV 10935962C
PTA -502M -37F -15P 98%R 8/2021
PTA -456NM -.06%F +.00%P 73%US
PTA -1.7PL 3.42SCS -2.7DPR 3.1%DCE
PTA +1.82T +.04UDC +.27FLC 96%R 8/2021

GEN-MARK STMATIC SANCHEZ 134422312
EX-94 EEEE GTPI +1558G
PTA +1.20T -.08UDC +.88FLC 99%R 8/2020

BOARDWALK PRONTO TYRA-ET
2E-90 6Y EEEVE 140620456
3-08 263 18690 3.8 705 3.0 561
4-07 305 24880 3.7 932 2.9 731
5-10 305 25050 4.1 1039 2.9 723
7-01 305 23590 3.7 878 2.9 693
8-01 294 23590 3.9 910 2.9 685
LIFE 1589 122380 3.9 4722 2.9 3600
• 8th Gen EX, VG

RAINYRIDGE TALENT BARBARA - RC 7543170C
EX-95 EEEEE
3-04 365 34465 3.6 1257 3.1 1068
• All-American 5Y 2010

WINDY-KNOLL-VIEW PRONTO-ET 132815961
GTPI +1745G EX-95 EEEE
PTA +.08T -1.08UDC +.42FLC 99%R 8/2021

OLD-FRIENDS TITNC JODY-ET
EX-90 6Y EEVVE 136875509
2-02 3 305 23680 3.7 882 3.1 736
4-01 2 305 22370 4.1 927 3.1 694
5-04 2 351 26270 3.8 987 3.0 788
6-04 2 363 21120 3.9 816 3.1 665
LIFE 2110 135270 3.8 5091 3.1 4232
• 7th Gen EX

3rd Dam: MORNINGVIEW EMRSN JACEY-ET VG-86
2-02 3 305 23680 98 3.7 882 3.1 736

4th Dam: Morningview Luke Jubilant
VG-88 GMD DOM
3-06 2 365 48810 3.4 1639 2.9 1395
1st IA Milk + 2nd IA Protein

5th Dam: Morningview Leadman Jan-ET
VG-86 GMD DOM
3-06 365 32570 4.1 1349 3.2 1032
LIFE 107250 3.9 4132 3.1 3304

6th Dam: Walnutt-Knoll Judy-ET VG-87 GMD DOM
4-08 357 37210 4.0 1480 3.2 1187

7th Dam: Walnutt-Knoll Rorae Jenny 2E-91 GMD DOM
7-04 365 29,830 4.1 1210 3.0 885
Life 156590 4.0 6248

8th Dam: VG-89 / 6-02 365 27770 4.1 1143

Lot 59 - O-C-E-C BDWK ENC DELLA-ET #115

840003143768001

BORN - 05/07/2018

• Lot 54 Same Family •

MILKING 100 LBS. - Fresh 8/6/21
SCC 36,000

Potential 9th Gen EX

Lot 59-1/2

BORN - 08/06/2021
SIRE: MR DG-TM KING BAILEY-ET 73508043

BRADLEY J. AINSLIE
CLAYVILLE, NY 13322
315/251-0284

MARCREST ENCORE
GTPI +1141G EX-96 EEEE GM 2048702
PTA -1501M -55F -50P 99%R 8/2021
PTA -816NM +.01%F -.01%P 94%US
PTA -4.2PL 3.31SCS +.2DPR 5.4%DCE
PTA -.44T -.99UDC -1.18FLC 99%R 8/2021

HANOVERHILL STARBUCK 352790C
GTPI +1035G CAN EX EXTRA
PTA -1.80T -3.21UDC -.27FLC 99%R 8/2021

VAN-VLIET OAKIE PRES ELLBANK
2E-90 EEEV DOM 11316154
LIFE 1578 113680 3.7 4236 2.9 3309

SILVER-SHADE AERO-DYNAMIC
2E-91 6Y EEEVE 15967224
2-09 310 19900 3.7 739 3.4 677
3-08 291 26410 3.3 862 3.4 890
4-09 365 34450 3.8 1323 3.4 1168

MADAWASKA AEROSTAR 383622C
GTPI +1280G CAN EX GM
PTA -2.54T -2.82UDC +.02FLC 99%R 8/2021

SILVER-SHADE MARK DIEDRE-ET
EX-90 5Y EEVVE 13921238
2-08 335 18720 3.9 735 3.3 613
3-09 340 20810 4.2 869 3.3 695
4-09 365 26190 4.1 1065 3.0 794
6-01 365 29900 3.7 1120 3.3 973
Life 1609 106090 4.0 4193 3.3 3517
• 7th Gen EX, VG

3rd Dam: Silver-Shade Bel Dreamer-ET 2E-91 GMD DOM
7-01 365 30520 3.7 1131 3.4 1044
Life 140450 3.8 5378 3.4 4800

4th Dam: Knoxland Valiant M Dream-ET 2E-91 GMD DOM
3-02 365 28230 4.2 1184 3.2 894

5th Dam: Knoxland Elevation M Starry
VG-85 GMD DOM

6th Dam: Knoxland DT M Star
4E-92 GMD DOM

7th Dam: VG-85 VEV+ DOM
Life 142430 3.2 4526

8th Dam: VG-85 VEV+ GMD

Lot 60 - BOARDWALK BLAKE DORA - 99% #129

840003143768015

BORN - 09/02/2019

SELLS FRESH

PTPI +1780

AIDAN AINSLIE
1686 STONE RD
CLAYVILLE, NY 13322
315/251-0284

WALNUTLAWN BLAKE-ET - 99%
GTPI +1820 VG-85 1-09 VV++ 11775997C
PTA -434M -8F -12P 98%R 8/2021
PTA -397NM +.03%F +.01%P 34%US
PTA -3.4PL 2.68SCS -4.8DPR 3.6%DCE
PTA +2.93T +1.92UDC +.73FLC 97%R 8/2021

VAL-BISSON DOORMAN-ET - 99% 107281711C
GTPI +2164G CAN EX-90
PTA +2.45T +1.59UDC +.69FLC 99%R 8/2021

SANDY-VALLEY ATWD BRADY-ET
VG-86 VVV+V 69250652

BOARDWALK PIRATE DATA
143843900
3-08 3 305 24120 4.6 1102 3.3 796

WINDY-KNOLL-VIEW PIRATE-ET 65480482
GTPI +1693G VG-87 EV++
PTA +1.08T +.45UDC +.62FLC 94%R 8/2021

FERN-HILL A-P DELI
VG-86 4Y VVE+V 142306327
Sold to Untested Herd

33rd Dam: FERN-HILL MPOWR DELICIA GP-84
4th Dam: FERN-HILL DUNDEE DEIDRA VG-86
5th Dam: FERN-HILL RUDOLPH DIANA VG-86
6th Dam: FERN-HILL ASTRE DIVA EX-90

7th Dam: FERN-HILL STARDUST DINAH VG-88
8th Dam: FOOHILL-ACRES RORAE DAHLIA VG-86
9th Dam: GP-81
10th Dam: VG-88 DOM



2nd Dam Lot 61
MS DESTIN ADELE-RED-ET
2E-94 6Y EEEEE

- Lot 61 -

5th Dam: *Tri-Day Princess Adeen-ET (3E-94)*
 8-07 365 46920 3.7 1912 3.2 1484

- 5x Jr. All-American Nominee
 [2E-96 Full Sister]

Tri-Day Ashlyn-ET 2E-96 EEEEE GMD DOM
 4-09 365 43090 4.8 2079 3.5 1503

- All-Time All-American 4Y
- HHM All-Time All-Am Sr 3Y
- Voted All-World 2001

6th Dam: *Bendy-Brook Odyssey Favorite 2E-92 DOM*
 6-01 337 22670 3.4 770 3.1 706

- Res All-American Produce of Dam 2001
- Nom Jr All-American Aged Cow 1995

7th Dam: *Bendy-Brook Star Fonda VG-86 VG-MS*
 3-11 290 23390 3.5 826 3.1 724

Lot 61 - JOLEANNA ALT ADRENALINE-RED - 99%

#313

840003213702853

BORN - 03/01/2020

- From 3E-94 Adeen [Ashlyn's Full Sister]

BRED HEIFER

PTPI +2026

BRED 7/11/21 TO

MR APPLE DIAMONDBACK 3013721049

KAYLEE BYMA
 ILION, NY 13357
 315/868-2355

FARNEAR ALTITUDE-RED-ET

GTPI +2173G 840003128013348

PTA -61M +13F +9P 87%R 8/2021

PTA -127NM +.05%F +.04%P100%US

PTA -1.9PL 3.00SCS -1.7DPR 3.0%DCE

PTA +2.88T +2.23UDC +1.46FLC 85%R 8/2021

JOLEANNA DUCATI ADELINE-RED

VG-87 5Y VVVVV 143061012

2-02 3 365 33010 3.2 1062 3.0 992

3-08 3 300 33340 3.5 1165 2.9 980

4-07 3 319 34510 3.6 1255 3.1 1064

LIFE 1156 118120 3.5 4092 3.0 3557

MR LR EDG ARVIS 18196-ET • RC

GTPI +2170G

840003125201960

PTA +1.83T +2.07UDC +1.32FLC 96%R 8/2021

FARNEAR TBR ARIA ADLER-ET

2E-96 EEEEE

72437575

3-11 283 34240 5.1 1736 3.2 1098 [3rd Iowa Fat]

Life 1739 180010 4.6 8318 3.3 5939

WOODLAWN DUCATI-RED-ET

GTPI +2055G

69974458

PTA +.14T +.58UDC +.60FLC 98%R 8/2021

MS DESTIN ADELE-RED-ET

2E-94 6Y EEEEE

141426569

2-00 3 329 28640 3.6 1032 3.3 945

3-00 3 273 25810 3.7 945 3.3 858

4-03 3 365 46200 3.5 1601 3.1 1426

5-06 3 293 36580 3.6 1313 2.9 1060

LIFE 1282 138830 3.6 4962 3.1 4352

3rd Dam: 4th Dam: *Scratchwell Rosita -Red -ET*
 (VG-88 VEEEV)

3-05 3 314 28690 4.1 1187 3.4 978

2-05 3 281 21490 3.3 717 3.1 669

4th Dam: *Tri-Day Rose of P Adeen-ET*
 (2E-91)

4-03 365 45800 3.4 1539 2.7 1225

Lot 62 - MCCLOE-POND ATWD APEX - 99% #2089

840003139130178

BORN - 07/12/2019

BRED HEIFER - DUE 11/20/21

TO SEXED

SIEMERS EXC HANANS 31753-ET 3143986722

PTPI +1845

CLARK W. WOODMANSEE III
 319 ROUTE 165
 PRESTON, CT 06365 860/887-8079

MAPLE-DOWNS-I G W ATWOOD-ET

GTPI +1897G EX-90 EE+V 8956379C

PTA -364M +10F -10P 99%R 8/2021

PTA -287NM +.09%F +.00%P 45%US

PTA -2.5PL 3.12SCS -4.8DPR 4.4%DCE

PTA +2.93T +1.93UDC +2.10FLC 99%R 8/2021

MCCLOE-POND DIAMOND APEX - 99%

GP-83 2Y VVFGV 840003137019032

2-00 299 17980 4.4 795 3.4 606

3-01 151 13770 4.6 638 3.2 446

BRAEDALE GOLDWYN

10705608C

GTPI +1854G

CAN GP-84 GM

PTA +1.04T +.61UDC +.78FLC 99%R 8/2021

MD-DELIGHT DURHAM ATLEE-ET

EX-92 EEEEE GMD DOM

131704103

3-11 2 305 33700 5.7 1916 3.0 1021

• 3rd NY fat 365 38290 5.5 2091 3.1 1177

MR D APPLE DIAMONDBACK • RC • 99%

GTPI +1886G

EX-93 EEEE

840 3013721049

PTA +2.47T +1.93UDC +1.41FLC 99%R 8/2021

MCCLOE-POND SID ANDIE

VG-86 6Y VEGGE

72363950

2-09 191 15320 3.7 573 3.0 467

3-09 261 22670 3.6 806 3.1 708

4-09 343 28990 3.5 1013 3.2 914

5-11 309 25400 3.8 957 3.2 803

3rd Dam: *MCCLOE-POND PROMOTE AMBER GP-83*

4th Dam: *MOUNTFIELD MAGNA ARICA-ET N/C*

5th Dam: *CARTERS-CORNER MAN AZZI-ET VG-85 GMD DOM*

6th Dam: *NEU-WAY PATRON ALLIE-ET VG-87 GMD DOM*

7th Dam: *NEU-WAY AEROSTAR ALLIE-ET VG-87 GMD DOM*

8th Dam: *NEU-WAY MELWOOD ALLIE VG-88*

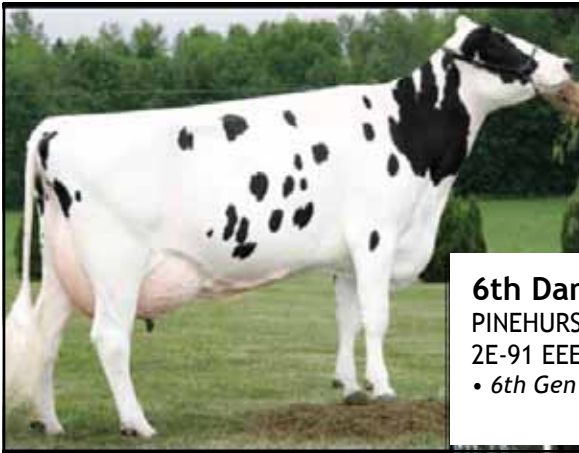

6th Dam Lot 63
PINEHURST ROYAL ROSA-ET
 2E-91 EEEEE
 • 6th Gen EX, VG



3rd Dam Lot 63
ASTRAHOE JMS RUBY ROBETTE EX-90 4Y EEV+E
 • 13th Gen EX

Lot 63 • SCO-LI LOYOLA REEGAN • 99% #664

144830118

BORN • 03/20/2019

• From 4E-96 Rapture + A. Pocsh Family •

MILKING • Fresh 6/8/21

BRED 9/7/21 TO
 SCIENTIFIC B DEFIANT-ET 141123484

[GP-82 Maternal Sister]
 SCO-LI LADD-P ROZANNA • RC
 1-11 324 20422 3.9 787 3.2 647

SCOTT W. + LISA BUSH
 ELMIRA, NY 14901
 607/733-5899

3rd Dam: **ASTRAHOE JMS RUBY ROBETTE**
 EX-90 4Y EEV+E

2-04 2 268 17080 3.7 632 3.4 586
 3-04 3 365 32760 4.7 1547 3.7 1199
 • 15th Gen Excellent

4th Dam: **Astrahoe Stormatic RR Ruby**
 (EX-90 VEEVE)

3-08 365 33210 3.1 1032 3.2 1071
 5-08 365 40700 3.9 1604 2.8 1152
 Life 100370 3.6 3580 3.0 3049

ZIMMERVIEW WONKA LOYOLA-P • RC • PC

GTPI +2206G 73926711 • 99%
 PTA +1386M +28F +32P 99%R 8/2021
 PTA +216NM -.09%F -.04%P 71%US
 PTA -1.0PL 3.14SCS -4.6DPR 2.2%DCE
 PTA +1.51T +1.93UDC -.06FLC 98%R 8/2021

SCO-LI DEFIANT RB ROZELLA

143851521

2-00 299 19060 3.9 752 3.1 588
 3-06 289 20050 4.5 907 3.3 664

5th Dam: **Astrahoe LJ Rosa Royalty-ET** 2E-93 EEEEE
 3-08 365 36880 3.8 1386 3.3 1199

6th Dam: **Pinehurst Royal Rosa-ET** 2E-91 EEEEE

3-10 365 41400 3.3 1358 3.0 1223
 6-08 365 35240 3.6 1272 3.2 1133
 Life 115400 3.5 4073 3.1 3593

7th Dam: **Pinehurst Roulade** 2E-92 EEEEE

3-05 365 34160 4.3 1474 3.4 1156
 5-00 365 35130 3.6 1271 3.2 1115

8th Dam: **Pinehurst Sweet Cleo** EX-90 EEVEV

6-00 365 40380 4.4 1776 3.2 1305
 Life 191570 3.9 7392 3.3 6238

ZBW-JD MC WONKA-ET • 99% 70071621

GTPI +2146G
 PTA +1682M +22F +25P 99%R 8/2021

S-S-I MOGUL LYLE • RC • PC
 EX-90 EVEVE DOM 71262849

3-11 305 33370 4.3 1420 3.3 1096

SCIENTIFIC B DEFIANT-ET • RC 141123484

GTPI +1656G VG-87 EEV+
 PTA +2.68T +1.72UDC +.90FLC 99%R 8/2021

MS ROLLINVIEW HR ROBETTE-ET

72234141

2-06 300 20670 4.2 872 3.2 654

3-06 289 20050 4.5 907 3.3 664

9th Dam: **Pinehurst Sweet Freedom (EX-90)**

5-07 330 34520 4.3 1500 3.1 1084

10th Dam: **Pinehurst Sweet Delight** 3E-91

11th Dam: **Pinehurst Rapture** 4E-96 GMD

12th Dam: **PINEHURST FRAGRANCE** EX-90

13th Dam: **HAYSSEN FOND ARIEL** EX-90

14th Dam: **HAYSSEN D V AUDREY** EX-90

15th Dam: **WHIRLHILL Q RAG APPLE ARIEL** EX-92

16th Dam: **Arlite Posch** EX-92

17th Dam: **Audrey Posch** EX-93 GMD

Lot 64 • LOCUST-VALE RUBNS ALEAH-RED #801

840003149238580

BORN • 05/25/2019

SELLS FRESH

WILMER + VERA PEACHEY
 ELLISBURG, NY 13636
 315/846-5307

3rd Dam: **LOCUST-VALE TITUS ANNA 'RC (GP-82)**
 [2 VG Mat Sis] **LOCUST-VALE SQUILLE AMINO (VG-86)**
 Locust-Vale Sstorm Star-Red VG-88
 3-11 2 341 29500 4.0 1171 2.7 795

4th Dam: **LOCUST-VALE LCATE AMBER-RED** 2E-92
 5-10 2 356 30400 4.5 1361 3.1 949
 Life 8 lact 2571 193370 4.0 7686 3.0 5848

STBVQ RUBENS-ET • RC

GTPI +1401G CAN VG-88 GM 5844883C
 PTA -1277M -55F -26P 99%R 8/2021
 PTA -480NM -.02%F +.05%P 27%US
 PTA -2.5PL 3.11SCS -1.5DPR 3.3%DCE
 PTA -.27T +.23UDC -.58FLC 99%R 8/2021

LOCUST-VALE DURHAM AMPS-RED

EX-90 7Y EE+VE 69939375
 1-08 281 12800 3.6 465 3.1 397
 2-07 365 22130 3.3 738 3.2 709
 3-11 304 24120 3.3 806 3.1 756
 4-11 365 24210 3.5 853 3.2 782
 6-01 306 20160 3.8 772 3.0 613
 7-01 365 29280 3.3 963 3.2 926
 8-04 357 23990 3.0 710 3.0 716
 9-05 351 17880 3.7 653 3.2 565
 LIFE 2788 177180 3.4 6059 3.1 5567

DUREGAL ASTRE STARBUCK-ET 392405C

GTPI +980G CAN EX

PTA -1.37T -1.69UDC -.61FLC 99%R 8/2021

HANOVERHILL STAR ROYAL-ET 4323541C

CAN VG 86
 3-00 350 21718 3.8 836 3.4 746

DURHAM-RED-ET 4934530484FRA

GTPI +1503G
 PTA +.31T +.39UDC +.36FLC 97%R 8/2021

LOCUST-VALE ADVENT ARMOUR • RC

VG-86 6Y VVGVV 65656740

2-00 293 17890 4.1 733 3.1 551

2-11 2 349 19390 4.2 806 3.3 645

4-00 2 365 24720 3.8 932 3.2 783

5-07 2 273 20070 4.2 852 3.2 636

6-05 2 310 19930 3.6 711 3.3 656

7-05 2 315 24140 4.3 1034 3.2 777

Life 1918 126520 4.0 5087 3.2 4061



2nd Dam Lot 65

ERNEST-ANTHONY THRILLER-ET 2E-95 EEEEE



3rd Dam Lot 65

ERNEST-ANTHONY TYRA-ET EX-94 EEEEE GMD DOM

Lot 65 • NHW HOTSPOT TWINE • 99% #4858

840003209643889

BORN • 09/01/2019

▪ From 2E-95 Thriller Family ▪

MILKING • Fresh 4/5/21

BRED 7/2/21 TO
BRABANTDALE ALONGSIDE-ET 42002416C

Potential 6th Gen EX, VG

PTPI +2257

Lot 65-1/2

BORN • 04/05/2021

SPRING YEARLING 2022

SIRE: RICHMOND-FD MONTANA-ET
3144608852

L & B HILL, DYLAN NECKERS & GEORGE WISE
585/734-5147

SIEMERS HOTSPOT-ET • 99%

GTPI +2521G 840003141495385
PTA +486M +33F +28P 84%R 8/2021
PTA +300NM +.05%F +.05%P100%US
PTA -.2PL 3.02SCS -1.8DPR 1.7%DCE
PTA +3.21T +2.72UDC +1.67FLC 81%R 8/2021

ERNEST-ANTHONY G TIFFANY-ET

VG-88 3Y EVEVV 840003012958730
3-03 3 365 30830 4.3 1323 3.5 1067
4-10 3 305 18610 4.9 903 3.6 662
▪ 5th Gen EX, VG
[Maternal Sis] ERNEST-ANTHONY TAFFETA-ET VG-88
3-11 2 330 37340 3.6 1361 3.2 1211

4th Dam: C Alanvale Inspiration 2E-95 GMD DOM
6-00 365 36010 5.1 1829 3.3 1184
Life 136010 4.5 6122 3.3 4555

▪ Res. All-Am Aged Cow 1995, 1996
▪ All-Can Jr 3Y 1992 ▪ HM All-Am Jr 2Y 1991

5th Dam: Alanvale Puget Anetia (VG-85 CAN)
12-00 365 23812 4.1 970 3.5 827
Life 203901 4.2 8503 3.5 5600

3rd Dam: Ernest-Anthony Tyra-ET EX-94 EEEEE GMD DOM
3-09 365 38650 4.2 1622 3.5 1366
5-08 365 42180 4.6 1931 3.6 1512 ▪ 1st CT protein
Life 119220 4.4 5258 3.6 4310
▪ 12 EX daughters to date
[3E-96 Maternal Sister]: Ernest-Anthony SD Tobie-ET
6-00 365 44090 5.0 2191 3.4 1506

PEAK HOTLINE-ET 840003129128855
GTPI +2696G GM
PTA +2.89T +2.40UDC +1.29FLC 98%R 8/2021
SIEMERS MONTEREY HANINA-ET • 99%
EX-91 VEVEE GMD 840003131528441
2-11 344 44370 5.1 2260 3.2 1431

BRAEDALE GOLDWYN 10705608C
GTPI +1854G CAN GP-84 GM
PTA +1.04T +.61UDC +.78FLC 99%R 8/2021

ERNEST-ANTHONY THRILLER-ET
2E-95 8Y EEEEE 138172013
1-11 306 19300 3.8 735 3.3 646
2-11 365 37310 4.7 1766 3.3 1241
7-11 315 30610 4.1 1261 3.0 932
Life 1545 139420 4.2 5888 3.1 4327
▪ 1st Sr 3Y 2010 Eastern States Expo, BU Best Bred +
Owned, Int Champ + Grand Champion
▪ 1st Sr 3Y + Reserve Int Champ NY Spring Show 2010
[Maternal Sisters]
▪ Ernest-Anthony Tara-ET (2E-92, 93-MS)
▪ Ernest-Anthony Tranquil-ET (EX-92)
▪ Ernest-Anthony Triumph (EX-93, 92-MS)
▪ Ernest-Anthony Lee Tora-ET (EX-91)
3-07 365 32790 4.0 11314 3.4 1216

Lot 66 • WOODMANSEES GCHIP TARANI • 99%

#456 840003207027807

BORN • 11/07/2019

▪ From EX-94 Tyra Family ▪

BRED HEIFER • DUE 1/1/22

ULTRASOUND HEIFER
CROTEAU LESPERRON UNIX-ET 107567492C

CLARK W. WOODMANSEE III
319 ROUTE 165
PRESTON, CT 06365
860/887-8079

MR CHASSITY GOLD CHIP-ET

GTPI +1748 EX-95 EEVE 140145553
PTA -617M -23F -38P 99%R 8/2021
PTA -287NM +.00%F -.07%P 40%US
PTA +.0PL 2.78SCS -1.6DPR 1.5%DCE
PTA +1.53T +1.10UDC +1.11FLC 99%R 8/2021

WOODMANSEES CRUSH TARA • 99%

GP-82 2Y V++G+ 840003144028247
2-03 340 20400 4.9 998 3.4 693

BRAEDALE GOLDWYN 10705608C
GTPI +1854G CAN GP-84 GM
PTA +1.04T +.61UDC +.78FLC 99%R 8/2021

REGANCREST S CHASSITY-ET
EX-92 EEEVE GMD DOM 62496899
3-10 365 42280 4.3 1798 2.5 1070

MAVERICK CRUSH • 99%
GTPI +2030G 12042760C
PTA +2.51T +1.51UDC +1.36FLC 99%R 8/2021

MS GAMBLER TARRA

840003129745795

Sold to Untested Herd

3rd Dam: ERNEST-ANTHONY TARRA-ET EX-94
4th Dam: ERNEST-ANTHONY TARA-ET EX-92
5th Dam: ERNEST-ANTHONY TYRA-ET EX-94

See Lot 65
5th - 7th Dams



5th Dam Lot 67
JUNIPER OUTSIDE WISH-ET
 2E-95 EEEEE DOM
 5-06 2 365 42580 4.0 1694 3.1 1308

• Lot 67 •

6th Dam: Norz-Hill Form Wok-ET (3E-94 GMD DOM)

7th Dam: Norz-Hill Bench Winny (3E-94 DOM)
 7-11 365 31930 4.3 1376 3.3 1065

8th Dam: Norz-Hill Cleitus Winken (EX-90 GMD DOM)

9th Dam: Autumn-Ridge NH Ned Boy Wessel (EX-90 DOM)

10th Dam: Autumn-Ridge Valiant Weasie (EX-90)

11th Dam: Lew-Lin King Louise (VG-85)

12th Dam: Lew-Lin Apache Madge (VG-88)

Lot 67 • CARPSDALE-J JORDY WINNER • 99% • RC #3597 840003239751167

BORN • 06/01/2021

▪ From 2E-95 Wish Family ▪

SUMMER YEARLING 2022
 PTPI +1883

CARPSDALE FARMS LTD.
 843 STONEHOUSE RD
 ENOSBURG FALLS, VT 05450
 802/933-2096

CYCLE MCGUCCI JORDY-RED • 99%
 GTPI +1719G 840 3131666411
 PTA -1120M -26F -40P 99%R 8/2021
 PTA -520NM +.06%F -.02%P 54%US
 PTA -2.6PL 3.00SCS -2.4DPR 3.2%DCE
 PTA +2.88T +2.16UDC +3.00FLC 98%R 8/2021

CARPSDALE-J BAILEY WENDY • 99%
 840003151950493
 Record in Progress

MR APPLES MCGUCCI-ET 99% • RC 72353438
 GTPI +2073G
 PTA +2.57T +1.86UDC +2.79FLC 94%R 8/2021
 BRYERSQUART GCHIP JAIL-P-ET • RC • PO
 EX-90 3Y EVVVE 71402418
 1-11 3 341 31580 3.9 1233 2.9 925

MR DG-TM KING BAILEY-ET • RC • 99%
 GTPI +2367G 73508043
 PTA +1138M +52F +24P 99%R 8/2021

CARPSDALE-J AFT WILDFLOWER
 EX-93 5Y EEEEE 78020875
 2-05 365 24170 3.1 759 3.2 770
 3-08 312 25070 3.2 790 3.1 773
 4-09 337 28840 3.2 909 2.9 828

3rd Dam: COWTOWN ACME WELCOME GP-80
 4th Dam: COWTOWN WELL WISHING-ET VG-86
 5th Dam: JUNIPER OUTSIDE WISH-ET 2E-95
 5-06 2 365 42580 4.0 1694 3.1 1308
 Life 1284 119680 3.9 4710 3.2 3812

Lot 68 • MAPLE-WISH TATOO FANTASY • 99% #2073

BORN • 09/05/2020

▪ From 2E-94 Fallon Family ▪

OPEN YEARLING
 PTPI +2015

LILIANA COON
 412 ROUTE 199
 RED HOOK, NY 12571
 845/758-5339

DUCKETT CRUSH TATOO-ET • 99%
 GTPI +2077G 840003137052923
 PTA -551M -33F -2P 98%R 8/2021
 PTA -48NM -.04%F +.05%P 66%US
 PTA +2.3PL 2.65SCS -1.1DPR 2.0%DCE
 PTA +2.95T +2.30UDC +.88FLC 96%R 8/2021

HITTSONG DENVER FRECKLES • 99%
 VG-87 2Y VVV+V 144620627
 2-00 264 20840 4.4 914 3.1 652

840003210540605
 MAVERICK CRUSH • 99%
 GTPI +2030G 12042760C
 PTA +2.51T +1.51UDC +1.36FLC 99%R 8/2021
 DUCKETT G CHIP TOKYO-ET
 EX-93 EEEEE 72366991
 3-09 365 32930 3.9 1277 3.3 1076
 BRENLAND DENVER • 99%
 GTPI +2154G 12074893
 PTA +3.11T +1.76UDC +.75FLC 96%R 8/2021
HITTSONG REGINALD FAITH
 GP-84 3Y +V+V+ 143484314
 2-02 3 303 22850 4.2 971 3.0 678
 3-02 3 297 21310 4.7 1002 2.8 606



8th Dam Lot 68
 C STEWARHAVEN T T FALLON • RC
 2E-94 EEEEE GMD DOM
 6-06 2 365 41807 5.3 2219 3.0 1255
 Life 1747 133182 4.6 6121 3.3 4382
 • 17 EX + 18 VG daughters

3rd Dam: FUL-A-RAE BRAXTON FAITH GP-84
 4th Dam: FUL-A-RAE HILLS FANTASIA GP-83
 5th Dam: GP-83
 6th Dam: GP-83
 7th Dam: O-C-E-C LINDY FRIENDSHIP-ET VG-86
 8th Dam: C Stewarhaven T T Fallon *RC 2E-94
 6-06 2 365 41807 5.3 2219 3.0 1255
 Life 1747 133182 4.6 6121 3.3 4382
 • 17 EX + 18 VG daughters
 9th Dam: Ebydale S C Faith (VG-87 Can)
 10th Dam: Tannery Hill Unique Forenda VG-87 Can 3*
 Life 2772 150137 4.1 6163
 11th Dam: VG-86 Can 2*
 12th Dam: EX Can 3* / Life 133396 3.6 4832
 13th Dam: VG Ivanhoe

Lot 69 - ACEOFHARTS DIAMONDBACK 3517 - 99%

#3517

840003138203139

BORN - 07/09/2016
 ▪ From EX-94 Hotstuff Family ▪
 ▪ Lot 70 Milking Dau
SELLS FRESH
 EX-90 4Y EEVVE
 1-10 327 20020 4.3 858 3.2 637
 2-11 198 10330 4.8 498 2.9 301
 ▪ Grand Champion [Jr 2Y]
 N England Summer Holstein Jr Show 2018
 CADEN & MARIAH HART
 72 CEDARWOOD TERR
 MILTON, VT 05468
 802/893-2024

MR D APPLE DIAMONDBACK - RC - 99%
 GTPI +1886G EX-93 EEEE GM 8403013721049
 PTA -395M -25F -1P 99%R 8/2021
 PTA -254NM -.04%F +.04%P 65%US
 PTA -.1PL 3.11SCS -2.7DPR 2.9%DCE
 PTA +2.47T +1.93UDC +1.41FLC 99%R 8/2021

VAL-BISSON DOORMAN-ET • 99% 107281711C
 GTPI +2164G CAN EX-90
 PTA +2.45T +1.59UDC +.69FLC 99%R 8/2021
 MS DELICIOUS APPLE-RED-ET
 2E-94 EEEEE 139236776
 7-02 365 46510 4.0 1844 3.1 1424
 Life 1732 177970 3.9 6948 3.2 5632

ACEOFHARTS DESTRY HOTSY
 GP-83 3Y +++GV 840003126075956
 1-11 3 280 20120 3.4 692 3.3 654
 2-10 2 321 23950 4.1 972 3.1 748
 3-11 2 281 24350 3.7 898 3.2 788
 4-10 2 314 21220 4.3 915 3.2 688
 5-10 2 365 24680 4.0 996 3.4 834
 LIFE 1632 117110 3.9 4583 3.3 3807

SCIENTIFIC DESTRY-ET
 GTPI +1912G 138122625
 PTA +1.25T +1.28UDC -.24FLC 99%R 8/2021

ACEOFHARTS D HOTTIE
 VG-86 3Y VVVVV 172356343
 2--11 310 21810 3.4 747 3.1 679
 ▪ 5th Gen EX, VG

3rd Dam: WOODMANSEES PATRK HOTSHOT EX-93
 4th Dam: WOODMANSEES LEDUC HOT LIPS VG-85
 5th Dam: HIGH-ACRES MARKER HOTTY VG-87
 6th Dam: LEW-LIN HIGHLIGHT HOTSTUFF EX-94

Lot 70 - ACEOFHARTS BACHELOR 4094 - 99%

#4094

840003200368733

BORN - 06/28/2019
 ▪ From EX-94 Hotstuff Family ▪
 ▪ Lot 69 Dam
MILKING - Fresh 9/13/21
 CADEN & MARIAH HART
 MILTON, VT 05468
 802/893-2024

MR BARBARA BACHELOR - 99%
 GTPI +2014G VG-87 1-10 V+VE 72128297
 PTA +983M +13F +24P 97%R 8/2021
 PTA -28NM -.09%F -.02%P 81%US
 PTA -2.8PL 3.10SCS -4.1DPR 3.0%DCE
 PTA +1.29T +.75UDC +.89FLC 93%R 8/2021

DE-SU BKM MCCUTCHEN 1174-ET • 99% 69990138
 GTPI +2235G EX-93 EEEE GM
 PTA +2.19T +1.40UDC +.98FLC 99%R 8/2021
 BUTZ-BUTLER GOLD BARBARA-ET
 3E-96 EEEEE GMD 66625057
 6-02 305 38060 4.3 1650 2.8 1050
 LIFE 2078 201520 4.3 8610 3.1 6330
 5x All-American / 150,000 lb 2020, 2019

LOT 69 -
ACEOFHARTS DIAMONDBACK 3517
 EX-90 3Y EVVVE 840003138203139
 1-10 327 20020 4.3 858 3.2 637
 2-11 198 10330 4.8 498 2.9 301
 3-11 365 25600 4.0 1035 3.2 814
 ▪ Grand Champion [Jr 2Y] New England Summer
 Holstein Junior Show 2018

MR D APPLE DIAMONDBACK - RC • 99%
 GTPI +1886G EX-93 EEEE 840 3013721049
 PTA +2.47T +1.93UDC +1.41FLC 99%R 8/2021

ACEOFHARTS DESTRY HOTSY
 GP-83 3Y +++GV 840003126075956
 1-11 3 280 20120 3.4 692 3.3 654
 2-10 2 321 23950 4.1 972 3.1 748
 3-11 2 281 24350 3.7 898 3.2 788
 4-10 2 314 21220 4.3 915 3.2 688

See Lot 69
 3rd - 7th Dams

Lot 71 - WHISTLE

PENDING

PENDING

BORN - 04/09/2021
SPRING YEARLING 2022
 L & B HILL, DYLAN NECKERS & GEORGE WISE
 3879 DRY BROOK RD
 FALCONER, NY 14733
 585/734-5147

STANTONS CAPITAL GAIN-ET • 99%
 GTPI +2223 11696699C
 PTA +1527M +51F +31P 99%R 8/2021
 PTA +107NM -.03%F -.06%P 16%US
 PTA -3.4PL 2.89SCS -3.8DPR 2.4%DCE
 PTA +1.77T +.81UDC -.44FLC 98%R 8/2021

DE-SU BKM MCCUTCHEN 1174-ET • 99% 69990138
 GTPI +2235G EX-93 EEEE GM
 PTA +2.19T +1.40UDC +.98FLC 99%R 8/2021
 MS CHASSITY OBS CLAIRE-ET 141008075

ROPUT SOLOMON WINONA - 99%
 840003147442195
 Lost at Calving

WALNUTLAWN SOLOMON-ET • 99% 11775998C
 GTPI +1949G
 PTA +2.56T +1.62UDC +.30FLC 99%R 8/2021

3rd Dam: ROPUT G W ATWOOD WHITT
 2E-91 EEEVV
 9-00 305 21650 4.1 886 2.9 636

4th Dam: ROPUT ALLEN WHIT
 EX-90

5th Dam: ROPUT LINJET WHITNEY
 GP-82

ROPUT DEMPSEY WINNIE
 2E-92 6Y EEVVE 72971263
 3-10 299 19750 4.4 861 3.6 711
 4-10 271 20680 4.4 912 3.3 676
 5-09 305 18490 4.8 882 3.3 619
 ▪ 3rd Gen EX, VG



2nd Dam Lot 72
 OCD DURHAM ROSALIND-ET RC
 EX-92 5Y EEEEE

• Lot 72 •

6th Dam: Stookey Elm Park Blackrose-ET
 3E-96 GMD DOM

- All-Time All-American Jr 2Y / Jr 3Y
 - Res All-American 5Y 1995
 - All-American Jr 3Y 1993
 - All-American Jr 2Y 1992

7th Dam: Nandette TT Speckle-Red
 (EX-93 EEEE DOM)

4-08 365 25290 4.7 1195

- All-American R+W Aged Cow 1984
 - All-American 2Y 1981

8th Dam: Nandette Riley Nana-Red (VG-87)

7-01 365 20070 3.4 677 3.1 621

9th Dam: Nandette Bootmaker Gale
 (VG-89 VG-MS)

5-07 305 22300 4.0 896

Life 2181 129410 3.8 4916

Lot 72 • KUPERUS KENOSHA RIVER • 99%

#1464

840003207665425

BORN • 08/23/2019

- From 3E-96 Blackrose Family ▪

MILKING • Fresh 9/10/21

PTPI +1839

MATT KUPERUS
 47 UNIONVILLE RD
 SUSSEX, NJ 07461
 973/875-2519

LARCREST KENOSHA 2515-ET • 99%

GTPI +2061G EX-91 EEEE 74630765

PTA -562M -13F -9P 99%R 8/2021

PTA -195NM +.03%F +.03%P 74%US

PTA -1.4PL 2.77SCS +.4DPR 3.8%DCE

PTA +2.24T +2.03UDC +1.15FLC 98%R 8/2021

MS TORA-RANWAY ROSEALEE-ET

GP-83 4Y ++F+V 840003136839270

2-00 305 20390 3.2 660 3.0 607

3-02 266 17300 3.1 543 3.0 514

4-02 189 16940 3.2 541 2.8 467

MORNINGVIEW MCC KINGBOY-ET • 99%

72044077

GTPI +2341G

EX-92 EEVE

PTA +1.97T +1.60UDC +.30FLC 99%R 8/2021

LARCREST CORDIAL-ET • 99%

EX-92 5Y EEEVE DOM

57187044

2-02 365 36720 5.1 1862 3.3 1210 3rd MN Fat

OH-RIVER-SYC BYWAY-ET

71310557

GTPI +1879G

PTA +2.32T +2.22UDC +.06FLC 99%R 8/2021

OCD DURHAM ROSALIND-ET • RC

EX-92 5Y EEEEE

840003004202140

2-07 305 25340 4.0 1002 3.0 772

3-09 309 24410 3.9 950 3.1 765

4-09 305 23480 3.4 788 3.2 760

• 6th Gen EX, VG

3rd Dam: Markwell Leader Rose RC (2E-91)

2-11 365 30490 4.2 1288 3.4 1046

[Son] LADINO PARK TALENT-IMP-ET

[Maternal Sister]

5th Dam: Miss Leader Redrose-Red-ET

(EX-90 EEEEV)

4-04 3 365 33970 3.8 1285 3.1 1070



3rd Dam Lot 72
 MARKWELL LEADER ROSE RC 2E-91

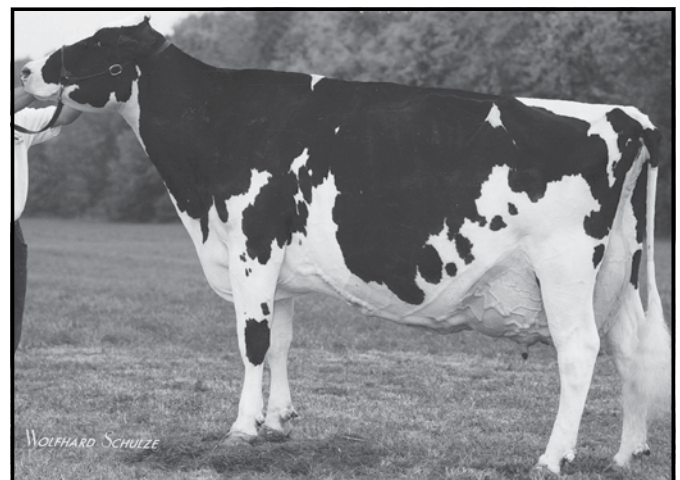

6th Dam Lot 72
 STOOKEY ELM PARK BLACKROSE-ET
 3E-96 EEEEE GMD DOM



2nd Dam Lot 73
LUCK-E DAMION TASSEL
2E-94 EEEVE



3rd Dam Lot 73
LUCK-E APPROVAL TAMMY
2E-93 EEEVE

Lot 73 • SCO-LI KING ROYAL TULIP • 99% #667

144618927

BORN • 06/02/2019

• From 2E-94 Tassel Family •

BRED HEIFER • DUE 11/6/21

OUR FAVORITE UNDENIED-ET
840 3125220960

PTPI +2167

SCOTT W. + LISA BUSH
ELMIRA, NY 14901
607/733-5899

PLAIN-KNOLL KING ROYAL-ET • 99%

GTPI +2573G VG-86 VVVV 74564764
PTA +272M +59F +36P 99%R 8/2021
PTA +420NM +.17%F +.10%P 59%US
PTA +.2PL 3.10SCS -1.3DPR 3.0%DCE
PTA +2.55T +2.05UDC +1.27FLC 99%R 8/2021

OAKFIELD BYWAY TAYA-ET

840003134444617
2-00 305 18020 3.6 641 3.3 587
3-00 305 20170 2.9 593 3.3 663
• 1 EX, 4 VG Maternal Sisters

MORNINGVIEW MCC KINGBOY-ET • 99% 72044077
GTPI +2341G EX-92 EEEVE
PTA +1.97T +1.60UDC +.30FLC 99%R 8/2021

PLAIN-KNOLL MOGUL MARIAH
VG-88 3Y VEVVV GMD DOM 72190592
2-01 3 305 31200 3.2 1007 3.2 1014

OH-RIVER-SYC BYWAY-ET 71310557
GTPI +1879G
PTA +2.32T +2.22UDC +.06FLC 99%R 8/2021

LUCK-E DAMION TASSEL

2E-94 7Y EEEVE 62637135
3-10 2 365 31980 4.7 1492 3.2 1037
6-08 2 309 27220 4.3 1182 3.4 939
7-08 3 365 29610 3.9 1148 3.2 933
2-05 2 365 27000 4.2 1135 3.5 936
Life 1615 124970 4.3 5372 3.4 4191
• 5th Gen EX

3rd Dam: LUCK-E APPROVAL TAMMY
2E-93 6Y EEEVE

3-05 2 365 30660 4.5 1385 3.2 978
Life 1517 122920 4.2 5120 3.2 3916

• HM Champion, IL Championship Show 2008

4th Dam: Leepaul Rudolph Tassel (2E-91)
4-09 2 354 34860 4.8 1656 3.3 1152
Life 2090 172830 4.7 8133 3.2 5522

5th Dam: Leepaul Astre Tassel RC (3E-93)
5-06 2 365 31390 4.5 1427 3.1 978

6th Dam: Leepaul A J Tickle-Red (3E-90)
6-02 2 305 24475 4.3 1063 3.2 787
Life 157662 4.4 6927 3.4 5291
Life 2738 161990 3.9 6281

Lot 74 • MCCLOE-POND JORDY SUE-RED • 99% #2094

840003139130183

BORN • 08/03/2019

SELLS FRESH

CLARK W. WOODMANSEE III
319 ROUTE 165
PRESTON, CT 06365
860/887-8079

CYCLE MCGUCCI JORDY-RED • 99%

GTPI +1719G 840 3131666411
PTA -1120M -26F -40P 99%R 8/2021
PTA -520NM +.06%F -.02%P 54%US
PTA -2.6PL 3.00SCS -2.4DPR 3.2%DCE
PTA +2.88T +2.16UDC +3.00FLC 98%R 8/2021

MCCLOE-POND ACME SUSIE-RED

840003137019017
Sold to Unstested Herd

MR APPLES MCGUCCI-ET 99% • RC 72353438
GTPI +2073G
PTA +2.57T +1.86UDC +2.79FLC 94%R 8/2021

BRYERSQUART GCHIP JAIL-P-ET • RC • PO
EX-90 3Y EVVVE 71402418
1-11 3 341 31580 3.9 1233 2.9 925

KHW ELM-PARK ACME-ET • RC 61720218
GTPI +1828G EX-90 VEE33
PTA +.74T +.75UDC -.26FLC 99%R 8/2021

MCCLOE-POND LOU P SELMA-RED
VG-85 5Y VEV++ 72364026
2-02 305 19550 4.4 859 3.1 614
3-04 335 27200 3.3 907 3.0 813
4-07 345 33750 3.6 1211 3.0 1017



3rd Dam Lot 75

SEAGULL-BAY MISS AMERICA-ET EX-91 GMD DOM



4th Dam Lot 75

AMMON-PEACHEY SHAUNA-ET EX-92 GMD DOOM

Lot 75 - MCCLOE-POND DAISY - 99% #2102

840003139130191

BORN - 08/21/2019

▪ From "Supersire" Family ▪

BRED HEIFER - DUE 12/5/21

TO SEXED

WOODCREST KING DOC - 99% 8403132417775

PTPI +2621

CLARK W. WOODMANSEE III

PRESTON, CT 06365

860/887-8079

T-SPRUCE FRAZZLED HUEY-ET - 99%

GTPI +2761G 840003142490264

PTA +442M +78F +31P 97%R 8/2021

PTA +795NM +.21%F +.06%P100%US

PTA +5.8PL 2.59SCS +.2DPR 2.3%DCE

PTA +.85T +1.47UDC +.17FLC 95%R 8/2021

MCCLOE-POND FLAGSHIP DAZE - 99%

GP-83 4Y +V+++ 840003137019031

2-02 357 33238 3.5 1165 3.2 1048

MELARRY JOSUPER FRAZZLED-ET - 99%

74261651

GTPI +2653G GM

PTA +1672M +74F +42P 99%R 8/2021

T-SPRUCE SILVER 9280-ET - 99%

VG-85 E++V+ DOM

840003130845490

4-04 3 305 31590 4.9 1559 3.6 1148

S-S-I 1STCLASS FLAGSHIP-ET - 99% 840003127943686

GTPI +2463G

PTA -.40T +1.34UDC -2.86FLC 99%R 8/2021

MS AMERICA DAYROSS-ET

VG-85 4Y +VG+V DOM GTPI +2393G 3012559649

2-02 365 32440 3.1 1017 3.2 1051

3-11 292 35610 2.4 867 3.0 1084

▪ 10th Gen EX

10th Dam: *Wesswood Astro Matt Ester*

VG-87 VEVV GMD DOM

Life 140110 3.6 5029 3.0 4158

11th Dam: *Wesswood Bell Claudette*

VG-87 GMD DOM

Life 280980 3.6 9997 2.9 8092

3rd Dam: SEAGULL-BAY MISS AMERICA-ET EX-91 GMD DOM

4th Dam: AMMON-PEACHEY SHAUNA-ET EX-92 GMD DOOM

8-00 365 36860 4.0 1481 3.2 1185

▪ Dam to Supersire-et

▪ Region 8 Elite Performer

5th Dam: PINE-TREE MARTHA SHEEN-ET VG-86 DOM

6th Dam: PINE-TREE MISSY MARTHA-ET VG-86 GMD DOM

7th Dam: *Wesswood-HC Rudy Missy-ET* 3E-92 EEEEE GMD DOM

4-11 365 40880 4.1 1665 3.4 1385

Life 119610 4.1 4885 3.4 4031

▪ Global Cow of the Year 2014

8th Dam: *Wesswood Elton Mimi* EX-90 EEEEE GMD DOM

3-05 365 35380 3.3 1160 3.0 1054

9th Dam: *Wesswood Mandingo Ivy* VG-87 VEEVV

6-05 365 36330 3.6 1305 2.8 1018

Life 144060 3.4 4933 2.9 4139

Lot 76 - WOODMANSEES BLAISE FLAIR #467

840003207027818

BORN - 12/14/2019

▪ From 2E-95 Flair Family

BRED HEIFER - DUE 3/10/22 TO

MIKAN TATOO DALE 3207027761

CLARK W. WOODMANSEE III

PRESTON, CT 06365

860/887-8079

MR GOLD CHIP BLAISE

PTPI +1776

840003134690793

PTA -323M -15F -25P 37%R 8/2021

PTA -.9PL 2.86SCS -2.0DPR 2.9%DCE

PTA +1.56T +1.05UDC +.88FLC 40%R 8/2021

PTA -73FE -2.6FI 2.4%SCS

COON-DEL BYWAY FIRECRACKER

GP-83 2Y +VGGV

840003144028281

2-01 361 26130 5.0 1316 3.3 860

MR CHASSITY GOLD CHIP-ET

140145553

GTPI +1748G

EX-95 EEVE

PTA +1.53T +1.10UDC +1.11FLC 99%R 8/2021

MS ASHOCK BLISS

VG-87 VVE+V

840003126700963

2-01 305 24860 3.8 944 3.2 785

OH-RIVER-SYC BYWAY-ET

71310557

GTPI +1879G

PTA +2.32T +2.22UDC +.06FLC 99%R 8/2021

COON-DEL ATL FIRECRACKER

EX-90 6Y EE+VE

71734303

2-00 305 22400 4.3 974 3.1 702

3-01 305 24750 4.0 996 3.1 759

4-03 328 33430 4.5 1488 3.2 1062

5-04 363 38010 4.6 1757 3.2 1227

6-05 329 37360 4.6 1703 3.3 1243

LIFE 1748 164110 4.5 7310 3.2 5266

▪ 10th Gen EX, VG

3rd Dam: COON-DEL HAVEN FIREFLY-ET VG-86 3-00 2 305 25140 4.4 1102 3.2 809

[VG-86 Mat Sis] COON-DEL SHT FREESPIRIT-ET VG-86

4-07 305 28930 5.6 1619 3.1 896

Life 1403 115530 5.2 6017 3.2 3669

4th Dam: COON-DEL LEDUC FREEDOM EX-92

▪ Jr. All-American

5th Dam: *Flairs Stardust Fame-ET (EX-90)*

6th Dam: *Miss Magic Flair (2E-95)*

▪ 2x All-American

7th Dam: *Cliff-Spring-B Enhance Finesse EX-91*

8th Dam: *Sceni-Vale Topper Fanny EX-90*

9th Dam: *Tyleracres R Maple Fern VG-85*

10th Dam: *Center-Hill Fond Matt Fay VG-88*

Lot 77 • LOCUST-VALE CAS JOYFUL-RED #688

840003132331900

BORN • 06/23/2016
MILKING • Fresh 8/31/21
 2-11 305 22330 3.6 807 3.4 769
 4-01 334 25270 3.8 957 3.2 805
 WILMER + VERA PEACHEY
 ELLISBURG, NY 13636
 315/846-5307

SCHREUR ALTACASUAL P • RC • PC
 GTPI +2187G 762041886NLD
 PTA +937M +26F +28P 99%R 8/2021
 PTA +168NM -.03%F +.00%P 35%US
 PTA +.0PL 3.00SCS -2.8DPR 2.6%DCE
 PTA +.68T +.49UDC -.46FLC 96%R 8/2021

SEAGULL-BAY SUPERSIRE-ET 69981349
 GTPI +2404G EX-90 EEV GM
 PTA +66F +37P 99%R 8/2021
 VERHAGES CANDLELIGHT P-RED-ET • PO
 663531490DEU

LOCUST-VALE BW JUNE-RED 72400194
 3-01 136 10480 3.6 375 2.9 307
 [Maternal Sister] LOCUST-VALE B-WIRE JESS *RC
 VG-86 5Y VVV+V
 4-11 365 30050 3.6 1068 3.0 912
 6-01 365 31570 3.5 1100 3.2 1018
 Life 1679 122720 3.4 4173 3.2 3919

HYLITE BARBWIRE-RED-ET 9748330C
 GTPI +1450G VG-87 VE+V
 PTA +1.23T -.08UDC +.72FLC 99%R 8/2021

LOCUST-VALE L-BOY JASMINE • RC
 GP-83 5Y V+VG+ 65656727
 1-10 285 16510 3.7 613 3.1 520
 2-09 266 21800 3.7 806 2.9 641
 3-08 308 26940 3.6 971 3.0 806
 4-08 365 28880 3.1 892 3.1 890
 Life 1371 104510 3.4 3592 3.1 3195

3rd Dam: LOCUST-VALE SEPT JEWEL *RC
 (GP-81 3Y +++GG)
 2-11 278 20830 3.1 654 2.9 602
 4th Dam: LOCUST-VALE STIEVE JEAN-RED
 (VG-86 VG-MS) • 7th Gen EX, VG
 3-11 230 21020 3.9 810 2.7 560
 5th Dam: LOCUST-VALE LOC FEATHER-RED
 (VG-86)

6th Dam: Y-BROOKSIDE BESSIE 332 (EX-90 DOM)
 7th Dam: VG-88 GMD DOM
 8th Dam: VG-85 DOM
 9th Dam: VG-87 GMD DOM
 10th Dam: VG-86

Lot 78 • LOCUST-VALE REEV DAGGER-RED #829

840003149238608

BORN • 01/11/2020
MILKING • Fresh 9/3/21
 PTPI +2334
 WILMER + VERA PEACHEY
 ELLISBURG, NY 13636
 315/846-5307

MR STONE-FRONT REEVE-RED-ET
 GTPI +2641G VG-86 V++V 840 3136877210
 PTA +448M +53F +26P 82%R 8/2021
 PTA +471NM +.13%F +.04%P100%US
 PTA +3.1PL 2.76SCS +1.3DPR 2.3%DCE
 PTA +1.88T +1.60UDC +.80FLC 81%R 8/2021

MR SALVATORE RC-ET • RC
 GTPI +2614G 840003129037884
 PTA +1555M +40F +32P 99%R 8/2021
 Y-WHISPER SILVER REGAL-ET RC
 VG-87 VVVVV 840003130641761
 2-03 365 37990 3.3 1249 3.1 1162

LOCUST-VALE ATCO DENISE-RED • 99%
 840003132331938
 2-06 5990 4.2 251 3.3 198

GEN-I-BEQ ATTICO-RED-ET
 GPI +2237G 108490894C
 PTA +1.08T +1.07UDC +.64FLC 94%R 8/2021

LOCUST-VALE LATCH DENIM • RC 99%
 840003132331871

Sold to Untested Herd

Lot 79 • AMERADA SATCHEL SONY • 99% #888

840003151088728

BORN • 03/31/2020
BRED HEIFER • DUE 4/9/22 TO
MR MOGUL DELTA-1427-ET 72128216
 PTPI +1994
 JAMES + KRISANNE KOEBKE
 33 KOEBKE RD
 DUDLEY, MA 01571
 508/245-8826

ERBCREST SATCHEL P • PO • RC
 GTPI +1683G 11103473C
 PTA +999M +12F +14P 99%R 8/2021
 PTA -101NM -.09%F -.06%P 12%US
 PTA -1.2PL 2.86SCS -1.8DPR 2.6%DCE
 PTA +2.43T +2.13UDC +.61FLC 98%R 8/2021

WABASH-WAY EXPLODE-ET 138905680
 GTPI +1743G VG-88 EEEF GM
 PTA +1.07T +.38UDC -.30FLC 99%R 8/2021

ERBCREST LAWN BOY SACHET P-RED • PO
 VG-85 1* 8800484C
 3-02 35229978 3.9 1164 3.3 992

AMERADA BOB RICKI • 99%
 840003151088729
 In Untested Herd

ROYLANE BOOKEM BOB 5170-ET 99% 70192740
 GTPI +2497G EX-92 EEV GM
 PTA +211M +53F +41P 99%R 8/2021

AMERADA MANIFOLD SHANIA
 GP-80 2Y ++F++ 73251133
 In Untested Herd

3rd Dam: AMERADA BRAWLER SHAZAM GP-81
 4th Dam: AMERADA MINISTER SHAUNA EX-90
 5th Dam: AMERADA FBI SHANI VG-88
 6th Dam: AMERADA DANTE SHANIA VG-85

7th Dam: AMERADA LEE SHEA VG-86
 8th Dam: AMERADA TOWNSON SOPHIE EX-90
 9th Dam: AMERADA STAR SIERRA GP-81
 10th Dam: W-L-F SEXATION SAPPHIRE VG-87

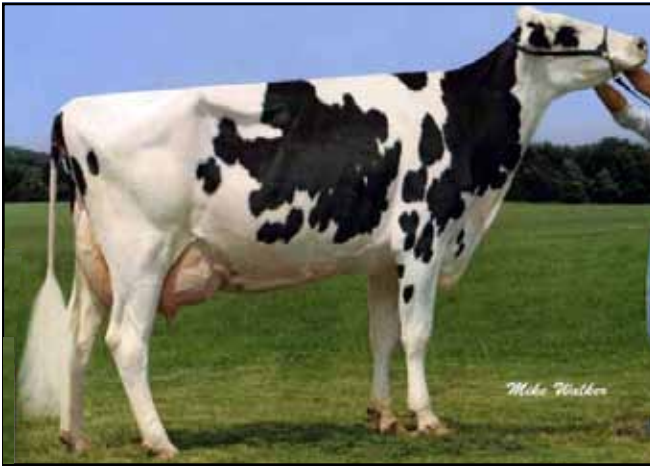

3rd Dam Lot 80
 OCD GOLDWYN DESIREE-ET 2E-92
 • 6x Grand Champion



5th Dam Lot 80
 HILL-OVER TICKET DAI 4E-95 EEEEE

Lot 80 • NECKERS-LBH ODELL DINGO • 99% #109

BORN • 02/03/2020
 • From 2E-95 Dai Family •

BRED HEIFER
 PTP1 +1965
 BRED 2/13/21 TO
 JON-LU SALV ANSWER-RED-ET 3146182764

 L & B HILL, DYLAN NECKERS & GEORGE WISE
 3879 DRY BROOK RD
 FALCONER, NY 14733
 585/734-5147

PINE-TREE ODELL-ET • 99%
 GTPI +2410G 840003132117261
 PTA +486M +33F +28P 84%R 8/2021
 PTA +300NM +.05%F +.05%P100%US
 PTA -.2PL 3.02SCS -1.8DPR 1.7%DCE
 PTA +3.21T +2.72UDC +1.67FLC 81%R 8/2021

MS DEPOT GOLD CHIP DELAY
 GP-82 3Y +++G+ 840003137791148
 3-00 341 24610 3.7 913 2.6 632

4th Dam: Miss Eclipse Dumplin (2E-93 EEEEE)
 4-08 3 305 28420 3.5 995 3.3 935
 LIFE 1605 107580 3.6 3821 3.3 3498
 4-08 3 305 28420 3.5 995 3.3 935
 LIFE 1605 107580 3.6 3821 3.3 3498

5th Dam: Hill-Over Ticket Dai 4E-95 EEEEE
 6-04 365 30100 3.9 1168 3.3 981
 LIFE 149070 4.1 6009 3.3 4856

6th Dam: Hill-Over Inspiration Dice VG-88 VG-MS DOM
 4-04 339 29240 3.7 1054 3.1 887
 LIFE 109640 3.8 4159 3.1 3350

840003213601702
 ABS RAIDEN-ET 99% 840003014558962
 GTPI +2635G GM
 PTA +1427M +82F +37P 99%R 8/2021
 PINE-TREE 14 KINGBOY6670-ET • 99%
 GP-83 VV+V+ 74024592
 3-06 365 41610 3.9 1622 3.1 1280
 MR CHASSITY GOLD CHIP-ET 140145553
 GTPI +1748G EX-95 EEEV
 PTA +1.53T +1.10UDC +1.11FLC 99%R 8/2021

HINZ-BOS JASPER DEBBIE-ET
 EX-90 6Y EEE+E 141124588
 3-04 3 289 17450 3.9 682 3.0 519
 4-05 2 365 26160 3.7 958 3.1 819
 5-11 2 305 26020 3.6 940 2.9 754
 7-01 3 217 18210 3.8 692 2.9 527

7th Dam: Hill-Over Creek Dana VG-88 EX-MS DOM
 5-02 311 30230 3.5 1060 2.9 891
 LIFE 205340 3.7 7556 3.0 5686

8th Dam: Hill-Over Ultimate Day 2E-91 EVEE
 5-08 365 28310 3.0 837 2.9 812
 LIFE 114790 3.1 3610 2.9 3302

9th Dam: Pellholm Black Eagle Dolly 3E-91 EEEE GMD
 12-07 365 29950 3.6 1092 3.0 911
 LIFE 279056 3.3 9338

3rd Dam: OCD GOLDWYN DESIREE-ET 2E-92
 4-04 2 346 25860 4.0 1040 3.2 837
 LIFE 1674 118780 3.7 4350 3.3 3920
 2014 Grand Champion
 - Allegany Co. Fair
 - Wyoming Co. Fair
 - Allegany-Steuben B&W Show 2014
 2013 Grand Champion
 - Wyoming County Fair 2013
 - Allegany Co.

Lot 81 • OUTSHINE DMNDBACK HEADS UP • 99%

BORN • 06/05/2018

MILKING • Fresh 9/8/21
 GP-83 2Y +V+++
 2-01 3 305 28250 4.2 1195 3.3 942

 L & B HILL, DYLAN NECKERS & GEORGE WISE
 3879 DRY BROOK RD
 FALCONER, NY 14733
 585/734-5147

MR D APPLE DIAMONDBACK • RC • 99%
 GTPI +1886G EX-93 EEEE GM
 8403013721049
 PTA -395M -25F -1P 99%R 8/2021
 PTA -254NM -.04%F +.04%P 65%US
 PTA -.1PL 3.11SCS -2.7DPR 2.9%DCE
 PTA +2.47T +1.93UDC +1.41FLC 99%R 8/2021

WEST-FLATS MCCUTCHEN HELLO • 99%
 840003133051345
 2-02 22890 4.4 1014 3.1 707

840003144646726
 VAL-BISSON DOORMAN-ET • 99% 107281711C
 GTPI +2164G CAN EX-90
 PTA +2.45T +1.59UDC +.69FLC 99%R 8/2021
 MS DELICIOUS APPLE-RED-ET
 2E-94 EEEEE 139236776
 7-02 365 46510 4.0 1844 3.1 1424
 Life 1732 177970 3.9 6948 3.2 5632
 DE-SU BKM MCCUTCHEN 1174-ET • 99% 69990138
 GTPI +2235G EX-93 EEEE GM
 PTA +2.19T +1.40UDC +.98FLC 99%R 8/2021

WEST-FLATS ARTIE HITMAN RC
 71777104
 1-09 3 305 25560 3.3 847 2.8 726
 2-10 3 281 30450 3.1 957 3.2 975
 3-09 3 305 27780 3.9 1079 3.0 845

3rd Dam: WEST-FLATS LARIAT HILDE GP-81



4th Dam Lot 82
CALBRETT SHOTTLE LUCY-ET
 3E-94

• Lot 82 •

3rd Dam: WHITTIER-CF GOLDWYN LUCY EX-93
 [EX-91 Mat Sis] WHITTIER-CF ATWOOD LOVE-ET
 3-04 3 342 31430 3.1 988 3.2 1006

4th Dam: CALBRETT SHOTTLE LUCY-ET 3E-94
 7-07 2 365 41,150 3.8 1570 3.1 1260
 2-05 2 365 30,590 4.1 1242 3.4 1025
 LIFE 1958 177,700 3.9 6871 3.1 5575

5th Dam: Petinesca-I Durham Ladina VG-89 6*
 3-02 2 365 33,497 4.1 1367 3.1 1038

6th Dam: Savage-Leigh Belwood Linda 2E-92 GMD DOM
 2-10 2 365 40,240 5.8 2349 3.4 1358
 1st National Fat | 1st Maryland Fat
 Life 126,760 5.2 6576 3.2 4076

7th Dam: Savage-Leigh Star Linda-ET VG-87 GMD
 2-02 2 365 30,890 4.0 1236 3.1 952

8th Dam: Savage-Leigh Glenview Linda EX-90 GMD DOM
 6-08 2 365 41,820 4.6 1936 2.8 1168
 Life 150,300 4.4 6636 3.0 4528

Lot 82 • DEPOT NEDREBO LUSISH • 99% #113

BORN • 03/14/2020

OPEN HEIFER

PTPI +2179

L & B HILL, DYLAN NECKERS & GEORGE WISE
 3879 DRY BROOK RD
 FALCONER, NY 14733
 585/734-5147

ABS NEDREBO-ET • 99%

GTPI +2619G 840003135245897
 PTA +2312M +51F +58P 93%R 8/2021
 PTA +764NM -.12%F -.05%P100%US
 PTA +5.3PL 2.72SCS -.7DPR 2.2%DCE
 PTA -.05T +.32UDC -.88FLC 88%R 8/2021

WHITTIER-CF AVALANCHE LUSH 99%

G-76 3Y +VGGF 840003137791140
 2-04 337 26370 3.8 1001 3.1 811
 3-05 235 23870 3.9 923 2.9 683 Inc

840003213601706

ABS RAIDEN-ET 99% 840003014558962
GTPI +2635G GM
 PTA +1427M +82F +37P 99%R 8/2021

ABS 7698 NIGHTSTAR-ET • 99%
 VG-85 VV++V 840003128557698
 5-01 3 361 37020 3.9 1434 2.8 1028

DYMENTHOLM MR APP AVALANCHE-TW • RC • 99%
GTPI +2090G 11957107C
 PTA +3.79T +2.84UDC +2.32FLC 99%R 8/2021

WHITTIER-CF EXPLD LUNA 143123677
 2-02 305 24740 3.8 942 2.8 691

Lot 83 • DEPOT APPLEBEES FRACK • 99% #131

BORN • 09/01/2020

OPEN HEIFER

PTPI +2301

THE DAIRY DEPOT, LLC /LARRY + BEANIE HILL
 3879 DRY BROOK RD
 FALCONER, NY 14733
 716/680-5116

RI-VAL-RE APPLEBEES-ET • 99%

GTPI +2804G 840003145288771
 PTA +640M +93F +28P 82%R 8/2021
 PTA +812NM +.24%F +.03%P100%US
 PTA +4.3PL 2.69SCS +.4DPR 1.8%DCE
 PTA +1.01T +1.11UDC +.87FLC 80%R 8/2021

DEPOT CAPITAL GAIN FRISKY • 99%

840003137791150
 2-02 365 36850 3.0 1119 2.7 994

840003213601724

ABS ACHIEVER-ET • 99% 840003128557482
GTPI +2817G GM
 PTA +107M +117F +23P 99%R 8/2021

RI-VAL-RE DELCO LILANI-ET • 99%
 VG-86 VV++V 840003133202448

STANTONS CAPITAL GAIN-ET • 99%
GTPI +2223 11696699C
 PTA +1527M +51F +31P 99%R 8/2021

WILL-HILL DAMION FIREBIRD 73863668
 3-07 2 305 17920 3.5 622 3.3 585
 4-08 3 300 16960 3.6 607 3.2 541

3rd Dam: WILL-HILL BOLTON FIREFLY VG-87
 4th Dam: KANECCREST TERRASON FLAME GP-82
 6-11 305 19810 4.0 786 3.4 665
 5th Dam: KANECCREST HIGHLIGHT FLARE VG-88
 5-00 365 29500 3.6 1064 3.1 905
 Life 140660 3.7 5251 3.1 4299
 6th Dam: DANORT ANDREW ELATE VG-86
 3-04 313 27710 3.5 979 3.2 877

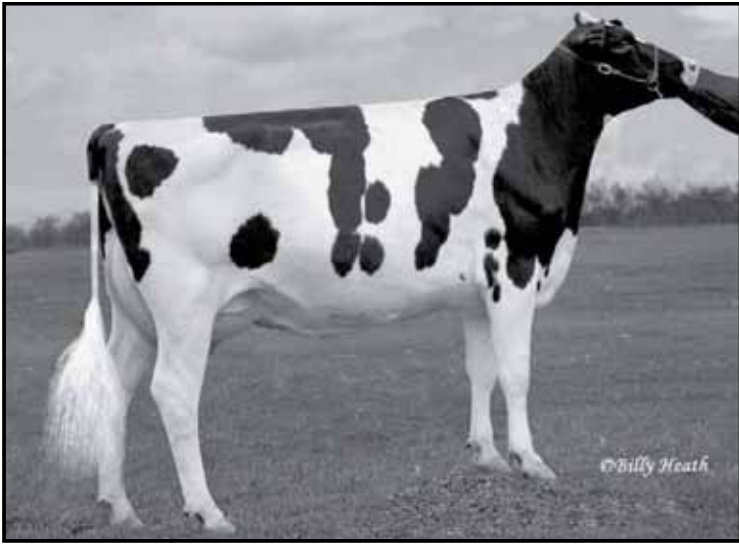

3rd Dam Lot 84
MS SAM-SIM DUNDEE LADY LIBE
2E-92 EEEEE

• Lot 84 •

5th Dam: *Savage -Leigh Tab Linda 14976605*
 2E-91 VEVEE

3-06 2 358 28050 3.9 1092 3.2 885
 LIFE 2224 158570 3.7 5942 3.1 4870

6th Dam: *(VG-88 EX-MS GMD DOM)*

3-05 2 365 37870 3.8 1448 2.9 1103
 4-08 2 346 39600 3.4 1337 2.9 1147
 LIFE 2940 281840 3.7 10305 2.9 8250

7th Dam: *Savage-Leigh Joe Linda*
 (VG-85)

3-10 2 358 29900 3.6 1079

Lot 84 • MCCLOE-POND DBK LADY • 99% #2074

840003139130163

BORN • 06/04/2019

SELLS FRESH

CLARK W. WOODMANSEE III
 319 ROUTE 165
 PRESTON, CT 06365 860/887-8079

MR D APPLE DIAMONDBACK • RC • 99%

GTPI +1886G EX-93 EEEE GM
 8403013721049

PTA -395M -25F -1P 99%R 8/2021
 PTA -254NM -.04%F +.04%P 65%US
 PTA -.1PL 3.11SCS -2.7DPR 2.9%DCE
 PTA +2.47T +1.93UDC +1.41FLC 99%R 8/2021

MCCLOE-POND DBK LADY

840003137019016

Sold to Untested Herd

VAL-BISSON DOORMAN-ET • 99% 107281711C
 GTPI +2164G CAN EX-90
 PTA +2.45T +1.59UDC +.69FLC 99%R 8/2021

MS DELICIOUS APPLE-RED-ET
 2E-94 EEEEE 139236776

7-02 365 46510 4.0 1844 3.1 1424
 Life 1732 177970 3.9 6948 3.2 5632

MOUNTFIELD SSI DCY MOGUL-ET 840003006972816
 GTPI +2338G EX-93 EEVE GM
 PTA +541M +46F +16P 99%R 8/2021

SAM-SIM SHOTTLE LADY LONDON

2E-91 6Y EEVVE 140179772

2-06 3 365 20020 3.6 726 2.8 562
 3-11 3 305 24030 3.9 945 3.0 713
 5-02 2 365 32750 3.6 1177 3.0 983
 6-06 2 278 24450 3.8 926 3.1 767
 7-06 2 336 30290 3.4 1045 3.1 933
 LIFE 1838 142370 3.7 5217 3.0 4288

3rd Dam: *MS SAM-SIM DUNDEE LADY LIBE*
 2E-92 EEEEE

5-01 2 365 28680 3.8 1080 3.2 932
 6-06 2 365 28790 3.6 1030 3.1 897
 4-02 2 285 23610 3.9 915 3.2 750
 3-00 2 342 22580 3.3 748 3.3 739
 LIFE 1458 106850 3.7 3904 3.2 3436

4th Dam: *MD-CARROLLTON BC LIZZY*
 3E-94 EEEEE DOM

7-05 2 365 33520 4.7 1565 3.1 1053
 9-01 2 365 35640 4.0 1429 3.2 1152
 6-02 2 365 29230 4.1 1188 3.2 922
 5-00 2 355 24650 4.3 1065 3.5 859
 LIFE 2693 203580 4.2 8587 3.2 6493
 2nd Northeast Fall Nat'l Aged Cow '02

Lot 85 • MCCLOE-POND IMMENSE PENNY • 99% #2088

840003139130177

BORN • 07/11/2019

MILKING • DUE 11/27/21 TO
 SIEMERS EXC HANANS 31753-ET
 8403143986722

CLARK W. WOODMANSEE III
 319 ROUTE 165
 PRESTON, CT 06365
 860/887-8079

OUR-FAVORITE IMMENSE-ET • 99%

GTPI +1900G 840003125220776
 PTA -321M -6F -23P 82%R 8/2021
 PTA -362NM +.02%F -.05%P100%US
 PTA -1.2PL 2.86SCS -2.7DPR 3.5%DCE
 PTA +3.05T +2.13UDC +1.59FLC 81%R 8/2021

MCCLOE-POND GOLDCHIP PUNNY

GP-82 2Y V++++ 72364191
 2-01 365 23640 4.0 942 3.2 767
 3-04 266 21010 4.3 907 3.1 658

CYCLE DOORMAN JACOBY-ET • 99% 840003013614066
 GTPI +1805G EX-92 EEEE

PTA +2.89T +2.50UDC +1.03FLC 98%R 8/2021

OUR-FAVORITE INQUISITIVE-ET • 99%
 2E-91 EEVVE 840003129454893

4-09 365 37900 3.5 1340 2.9 1082

MR CHASSITY GOLD CHIP-ET 140145553

GTPI +1748G EX-95 EEVE
 PTA +1.53T +1.10UDC +1.11FLC 99%R 8/2021

KINGSMILL LAURIN PATPAT-ET

VG-88 6Y EVVVE 68776161

2-03 321 24080 3.9 939 3.1 743
 3-02 299 18010 3.4 607 3.2 580
 4-04 365 31910 3.3 1043 3.1 991
 6-00 316 27280 3.4 934 3.0 816
 LIFE 1404 107950 3.5 3794 3.1 3348
 • 10th Gen EX, VG

3rd Dam: *BROOK-LODGE MISS PATTIE EX-94*

4th Dam: *Brook-Lodge Miss Annie EX-91 EVEVE*
 4-04 365 35200 3.6 1277 3.1 1103

5th Dam: *Gelen-Toctin Merrl Birdie-ET 2E-90 EEE+E*
 2-05 365 26850 4.6 1230 3.1 830
 Life 102330 4.5 4589 3.2 3279

6th Dam: *Pen-Col Cleitus Mandy VG-87 +VVE DOM*
 2-02 365 28770 3.7 1052 3.2 926

7th Dam: *Pen-Col Mark Melodee-ET EX-90 GMD DOM*
 4-00 365 30055 3.7 1124 3.4 1019

8th Dam: *Mun-Cre Valiant Milady-ET VG-88 VVEV DOM*
 3-1 365 24811 4.4 1104 3.3 830

9th Dam: *Mun-Cre Elevation Melodee 3E-93 EEEE DOM*
 6-04 365 27457 3.9 1082

10th Dam: *Mun-Cre Standout Maxine 3E-92 GMD DOM*
 6-02 365 27277 4.0 1096
 Life 163722 4.1 6747

11th Dam: *Mun-Cre Rocket Mandy 3E-92 EEEV*
 Life 169243 4.0 6761

Lot 86 - MORRILL BAILEY 4005-RED - 99% #4005

840003200368644

BORN - 08/11/2018
MILKING - Fresh 7/3/21
 GP-83 2Y +V+G+
 1-11 276 20540 4.1 851 3.2 661
 BRED 9/15/21 TO
 BRONHOM JORDY LENNY-RED 3147298644
 KIMBERLY, RYAN, KEVIN + ROBERT MORRILL
 CONCORD, NH 03303 603/753-4849

MR DG-TM KING BAILEY-ET - RC - 99%
 GTPI +2367G 73508043
 PTA +1138M +52F +24P 99%R 8/2021
 PTA +332NM +.03%F -.04%P 53%US
 PTA +1.3PL 2.84SCS -2.3DPR 2.6%DCE
 PTA +1.75T +.88UDC +.50FLC 98%R 8/2021

MORNINGVIEW MCC KINGBOY-ET - 99% 72044077
 GTPI +2341G EX-92 EEVE
 PTA +1.97T +1.60UDC +.30FLC 99%R 8/2021
 CALBRETT SUPERSIRE BARB-ET - RC
 VG-86 VVV+V 11658906C
 2-04 365 30490 4.2 1281 3.2 977

MORRILL AWESOME 3566-RED - 98%
 VG-88 2Y VVVVE 840003138203188
 1-10 280 18300 3.8 698 3.1 575
 2-09 318 24090 3.8 925 3.2 768

LUCK-E AWESOME-RED
 GTPI +1413G 72186769
 PTA +2.06T +2.76UDC +.81FLC 99%R 8/2021

MORRILL MANUEL P 3155 - 97%
 GP-83 2Y +++++ 840003126076008
 1-11 305 19290 3.8 740 3.3 640
 2-10 285 20950 4.0 845 3.3 696

3rd Dam: ELM-PARK KWIKTRIP-ET EX-90
 4th Dam: HAVENCREST KARLOTTA-ET RC EX-91
 5th Dam: Luck-E Rubens Karla 2E-91 EEEEE
 4-10 365 40300 3.4 1384 3.3 1340
 6th Dam: Luck-E Mason Karlie
 (3E-92 EEEEE DOM)
 4-06 365 56630 5.0 2838 3.3 1892
 Life 258860 4.4 11371 3.3 8657
 7th Dam: Luck-E Juror Kleshey
 (2E-92 EX-MS GMD DOM)
 5-10 311 31200 5.0 1550 2.7 833

8th Dam: Luck-E Royal Klassy
 (3E-94 EX-MS GMD)
 4-08 365 28690 3.8 1086 3.2 913
 Life 109500 3.8 4154 3.2 3497
 9th Dam: Luck-E Command Karlyn
 (2E-94 EX-MS)
 4-08 365 28690 3.8 1086 3.2 913
 LIFE 109500 3.8 5154 3.2 3497

Lot 87 - MORRILL CROWN-4143-RED - 99% #4143

840003209609284

BORN - 09/25/2019
MILKING - Fresh 9/25/21
 PTPI +2249
 MORRILL FARM DAIRY LLC
 PENACOOK, NH 033036
 603/496-7830

KENMORE TRIPLE CROWN-RED-ET - 99%
 GTPI +2583G 840003143029863
 PTA +466M +52F +34P 82%R 8/2021
 PTA +530NM +.12%F +.07%P100%US
 PTA +3.7PL 2.65SCS -1.0DPR 3.0%DCE
 PTA +1.84T +1.38UDC +.94FLC 80%R 8/2021

ENDCO APPRENTICE-ET - 99 - RC
 GTPI +2550G 840003129037908
 PTA +1416M +44F +39P 99%R 8/2021
 RI-VAL-RE LIL APPLE-ETS - 99
 VG-88 EVEVV 840003126003444

MORRILL AGENT 3595-RED
 G-78 2Y GGGG+ 840003138203217
 1-11 303 18880 4.1 767 3.3 626

SIEMERS AGENT-RED-ET
 GTPI +2228G 840003123738666
 PTA +1.48T +1.82UDC +1.61FLC 94%R 8/2021

MORRILL BLAZE 2998 - RC
 G-76 2Y GFGG 840003013100412
 1-11 3 151 6740 3.9 266 3.1 212
 2-10 2 284 24390 3.5 856 3.2 770

3rd Dam: CURTIS-HAVEN DAMION 4780 EX-90
 4th Dam: CURTIS-HAVEN SULLY MIRANDA N/C
 5th Dam: CURTIS-HAVEN LEADER MADONNA VG-86

Lot 88 - KUPERUS DIRK TUNDRA - 99% #1457

840003207665418

BORN - 08/08/2019
MILKING - Fresh 9/3/21
 PTPI +1822
 KUPERUS MEADOWS
 47 UNIONVILLE RD
 SUSSEX, NJ 07461
 973/875-2519

KUPERUS NUMERO UNO DIRK - 99%
 PTPI +1981G 144121191
 PTA -887M -5F -20P 39%R 8/2021
 PTA +.6PL 2.84SCS +1.1DPR 3.0%DCE
 PTA +1.17T +.87UDC +.01FLC 39%R 8/2021
 PTA -61FE +0.9FI 2.6%SCE

AMIGHETTI NUMERO UNO-ET 17990915143ITA
 GTPI +2239G GM
 PTA +.96T +1.02UDC -.43FLC 99%R 8/2021

MIKELHOLM MC DANI - 99%
 VG-88 VV+VE 65873325
 5-04 282 19040 3.2 615 2.9 552

KUPERUS ATLANTIC TRIXIE
 GP-83 3Y +VG++ 143561790
 2-00 305 20000 3.9 776 3.0 607
 3-00 305 24500 3.8 929 3.1 749
 4-02 252 19470 3.9 760 3.0 578

MAPLE-DOWNS-I G W ATLANTIC-ET 8956383C
 GTPI +1748 VG-88 VEVV
 PTA +1.07T +1.02UDC +.86FLC 99%R 8/2021

KUPERUS OLIVER TAYLOR
 G-78 3Y G+FGG 142463923
 2-10 284 14840 5.3 786 3.2 479
 4-09 120 9670 4.4 422 3.0 289

3rd Dam: KUPERUS WALLY TROLL VG-86
 4th Dam: N/C

Lot 89 - KUPERUS LARRY ALPHA

#1465

840003207665426

BORN - 09/01/2019
MILKING - Fresh 9/11/21
PTPI +1918
KUPERUS MEADOWS
47 UNIONVILLE RD
SUSSEX, NJ 07461
973/875-2519

KUPERUS AIKMAN LARRY 1216 - RC
PTPI +2154G 144207138
PTA -613M +29F +2P 46%R 8/2021
PTA +.7PL 2.90SCS -.3DPR 3.6%DCE
PTA +.30T +.45UDC +.43FLC 46%R 8/2021
PTA +51FE +0.0FI 2.6%SCE

KUPERUS SANCHEZ ALTHEA 1253
GP-83 3Y +VG++ 144368233
Sold to Untested Herd

GEN-I-BEQ AIKMAN-ET RC 106807394C
GTPI +2246G CAN VG-86
PTA -.17T +.51UDC +.44FLC 98%R 8/2021

HARCLIFF ANDREA LADD-RED-ET
2E-91 EEVVE 72868785

GEN-MARK STMATIC SANCHEZ 134422312
GTPI +1560G EX-94 EEEE
PTA +1.20T +.14UDC +.84FLC 99%R 8/2021

KUPERUS CHUCK ALMONO 142138470
VG-85 5Y +V+VV
4-01 264 24040 3.6 857 3.0 720
5-00 294 28960 3.6 1036 3.0 871
5-11 305 27600 3.5 953 3.0 825
7-04 305 30500 3.4 1026 2.8 860

3rd Dam: KUPERUS WALLY ARIEL
GP-83

Lot 90 - KUPERUS LARRY MAGGY - 74%

#1467

840003207665428

BORN - 09/03/2019
MILKING - Fresh 9/5/21
PTPI +1951
KUPERUS MEADOWS
47 UNIONVILLE RD
SUSSEX, NJ 07461
973/875-2519

KUPERUS AIKMAN LARRY 1216 - RC
PTPI +2154G 144207138
PTA -613M +29F +2P 46%R 8/2021
PTA +.7PL 2.90SCS -.3DPR 3.6%DCE
PTA +.30T +.45UDC +.43FLC 46%R 8/2021
PTA +51FE +0.0FI 2.6%SCE

22WAYO248 - 49%
Sold to Untested Herd

GEN-I-BEQ AIKMAN-ET RC 106807394C
GTPI +2264G CAN VG-86
PTA -.17T +.51UDC +.44FLC 98%R 8/2021

HARCLIFF ANDREA LADD-RED-ET
2E-91 EEVVE 72868785

KUPERUS BOOKEM DUKE 99%
TPI +1694 143132301
PTA -.70T -.40UDC +.16FLC 54%R 8/2021

NO INFORMATION AVAILABLE

3rd Dam: KUPERUS WALLY ARIEL
GP-83

Lot 91 - KUPERUS DIRK WISPER - 99%

#1469

840003207665430

BORN - 09/08/2019
MILKING - Fresh 9/3/21
PTPI +18260
MATT KUPERUS
47 UNIONVILLE RD
SUSSEX, NJ 07461
973/875-2519

KUPERUS NUMERO UNO DIRK - 99%
PTPI +1981G 144121191
PTA -887M -5F -20P 39%R 8/2021
PTA +.6PL 2.84SCS +1.1DPR 3.0%DCE
PTA +1.17T +.87UDC +.01FLC 39%R 8/2021
PTA -61FE +0.9FI 2.6%SCE

WISBEE CLARK BOOST 142520800
2E-90 6Y EEVVE
3-02 305 26230 3.6 949 3.0 792
4-07 305 32840 3.4 1121 2.8 912
6-02 224 21590 3.7 790 2.7 578

AMIGHETTI NUMERO UNO-ET 17990915143ITA
GTPI +2239G GM
PTA +.96T +1.02UDC -.43FLC 99%R 8/2021

MIKELHOLM MC DANI - 99%
VG-88 VV++E 65873325
5-04 282 19040 3.2 615 2.9 552

DOOL-LEIGH GOLDWYN CLARK-ET 62607425
GTPI +1832G
PTA +1.38T +.79UDC +.24FLC 99%R 8/2021

WISBEE TOYSTORY BOOHU 139058206
GP-80 5Y ++GF+
2-02 328 19150 4.0 757 3.1 596
3-02 365 18670 3.7 682 3.2 601
4-02 312 15340 3.7 563 3.3 508
5-02 365 20100 3.5 701 3.2 645
6-03 269 17220 3.6 613 3.1 527
7-02 220 16730 3.4 570 3.0 497
LIFE 1873 107800 3.6 3911 3.1 3395

- 3rd Dam: WISBEE RUBENS BERNIE VG-88
4th Dam: WISBEE MANDEL BINITO F-72
5th Dam: WISBEE P-TIDY BUTTERCUP VG-85
6th Dam: WISBEE QUICK SHOT BETROTH GP-81
7th Dam: WISBEE ROBIN BACCARAT VG-85
8th Dam: WISBEE CARLO BRICOLE GP-84
9th Dam: WISBEE BENGY VG-86
10th Dam: WISBEE VIGO BEN EX-90
11th Dam: C BO-GAR BENITA SOVEREIGN GP-84 GMD

Lot 92 - MAIDEN-KINE TUDE MISTLETOE - RC - 99% #22853

840003219450841

BORN - 12/30/2020

WINTER YEARLING 2022
Potential 5th Gen EX, VG
 PTPI +1961

MOLLY A + JOHN P SCOVILLE
 8535 STATE ROUTE 12
 LOWVILLE, NY 13367
 607/227-5554

FARNEAR ALTITUDE-RED-ET
 GTPI +2173G 840003128013348
 PTA -61M +13F +9P 87%R 8/2021
 PTA -127NM +.05%F +.04%P100%US
 PTA -1.9PL 3.00SCS -1.7DPR 3.0%DCE
 PTA +2.88T +2.23UDC +1.46FLC 85%R 8/2021

MR LR EDG ARVIS 18196-ET - RC
 GTPI +2170G 840003125201960
 PTA +1.83T +2.07UDC +1.32FLC 96%R 8/2021
 FARNEAR TBR ARIA ADLER-ET
 2E-9E EEEEE 72437575
 3-11 283 34240 5.1 1736 3.2 1098 [3rd Iowa Fat]
 Life 1739 180010 4.6 8318 3.3 5939
 National Elite Performer

MAIDEN-KINE SOLOMON NATASHA - 99%
 VG-87 3Y VVVVV 840003147392989
 1-11 335 21930 3.7 817 2.8 604
 - 4th Gen EX, VG

WALNUTLAWN SOLOMON-ET - 99% 11775998C
 GTPI +1949G
 PTA +2.56T +1.62UDC +.30FLC 99%R 8/2021

MAIDEN-KINE AFTER LUSCIOUS
 VG-85 4Y EEVVG 143690780
 1-11 318 20440 3.8 774 2.7 560
 2-11 331 24270 3.6 862 2.6 640
 4-01 365 24830 3.8 938 2.7 663

3rd Dam: MAIDEN-BLUSH HICLASS GRETA EX-90

4th Dam: MAIDEN-BLUSH POP CARIN VG-86

5th Dam: MAIDEN-BLUSH KING CORKY GP-83

Lot 93 - MAIDEN-KINE FC HARD CANDY - 99% #22852

840003219450840

BORN - 12/23/2020

WINTER YEARLING 2022
 PTPI +1758

MOLLY A + JOHN P SCOVILLE
 8535 STATE ROUTE 12
 LOWVILLE, NY 13367
 607/227-5554

ECLIPSE FIRSTCRUSH-ET- 99%
 GTPI +2113G H02001237AUS
 PTA -309M -31F -8P 81%R 8/2021
 PTA -143NM -.07%F +.01%P100%US
 PTA +2.0PL 2.59SCS +1.1DPR 2.6%DCE
 PTA +2.88T +2.34UDC +1.11FLC 79%R 8/2021

MAVERICK CRUSH - 99%
 GTPI +2030G 12042760C
 PTA +2.51T +1.51UDC +1.36FLC 99%R 8/2021

ECLIPSE OCTANE PRINCESS 9-ET - 99%
 H01900578AUS

MAIDEN-KINE AFTER NOWNOW
 GP-82 3Y ++G++ 840003147392990
 2-00 313 18380 3.7 675 3.0 548

MS ATLEES SHT AFTERSHOCK-ET 65249839
 GTPI +1666G EX-92 EEVE
 PTA +1.47T +1.12UDC +.53FLC 99%R 8/2021

MAIDEN-BLUSH KERPOW-ET
 G-78 2Y G+GF+ 143293246
 1-11 307 17593 3.7 659 3.2 562

3rd Dam: MAIDEN-BLUSH FORCASTER INEZ
 EX-91 GMD

4th Dam: MAIDEN-BLUSH G F GAIL VG-87

5th Dam: MAIDEN-BLUSH KING CORKY GP-83

Lot 94 - SMITHLAND JORDY MARVA

PENDING

BORN - 09/02/2021

FALL CALF 2022

FANTASY-FOUND
 6071 STATE HIGHWAY 8
 NEW BERLIN, NY 13411
 607/972-1771

CYCLE MCGUCCI JORDY-RED
 GTPI +1719G 840 3131666411
 PTA -1120M -26F -40P 99%R 8/2021
 PTA -520NM +.06%F -.02%P 54%US
 PTA -2.6PL 3.00SCS -2.4DPR 3.2%DCE
 PTA +2.88T +2.16UDC +3.00FLC 98%R 8/2021

MR APPLES MCGUCCI-ET 99% - RC 72353438
 GTPI +2073G
 PTA +2.57T +1.86UDC +2.79FLC 94%R 8/2021
 BRYERSQUART GCHIP JAIL-P-ET - RC - PO
 EX-90 3Y EVVVE 71402418
 1-11 3 341 31580 3.9 1233 2.9 925

SMITHLAND ABSLT MIRACLE-RED
 144645895
 - 2nd Jr 3Y PA All-American 2021

APPLES ABSOLUTE-RED-ET 139358472
 GTPI +1521G EX-94 EEVE
 PTA +2.22T +2.42UDC +1.64FLC 99%R 8/2021

SMITHLAND BRBWIRE MACIE-RED
 VG-88 4Y VEVVV 143455789
 2-02 305 20370 3.4 689 3.0 601
 3-04 305 20570 3.6 745 3.0 624
 4-08 365 26070 3.3 866 3.2 830

3rd Dam: SMITHLAND MARLBORO MARY RC
 VG-85 5Y VE+V+

3-11 234 17010 3.5 594 2.7 467
 5-03 208 17180 3.6 620 2.8 480

4th Dam: SMITHLAND RUBENS MAE GP-82

5th Dam: SMITHLAND RED-MARKER MOLLY N/C

6th Dam: SMITHLAND INERTIA MABEL VG-88

Lot 95 - CARPSDALE-J AFTERSHOCK MILK #3587

840003214989289

BORN - 04/08/2021
 ▪ From 4E-96 Mandy Family ▪
SPRING YEARLING 2022
 PTPI +1666

CARPSDALE FARMS LTD.
 843 STONEHOUSE RD
 ENOSBURG FALLS, VT 05450
 802/933-2096

MS ATLEES SHT AFTERSHOCK-ET
 GTPI +1666G EX-92 EEVE 65249839
 PTA -460M -23F -31P 99%R 8/2021
 PTA -401NM -.02%F -.06%P 34%US
 PTA -.6PL 2.94SCS -2.5DPR 4.6%DCE
 PTA +1.47T +1.12UDC +.53FLC 99%R 8/2021

PICSTON SHOTTLE-ET 598172GBR
 GTPI +1881G GM
 PTA +.33T -.42UDC -.28FLC 99%R 8/2021
 MD-DELIGHT DURHAM ATLEE-ET
 EX-92 EEEEE GMD DOM 131704103
 3-11 2 305 33700 5.7 1916 3.0 1021
 ▪ 3rd NY fat 365 38290 5.5 2091 3.1 1177
 ▪ All-American Sr 3Y 2005

CARPSDALE-J MANHATTAN-ET RC
 840003151950484

KHW KITE ADVENT-RED-ET 133002953
 GTPI +1616G EX-94 EEEE
 PTA +1.36T +.36UDC +.72FLC 99%R 8/2021

Sold to Untested Herd

OCD TALENT MANHATTAN-ET
 3E-94 9Y EEEEE 840003000943268

2-03 365 26440 4.0 1056 3.3 862
 3-10 365 30210 3.2 961 3.2 965
 6-01 365 31930 3.7 1183 3.1 994
 7-10 365 37010 3.3 1210 3.0 1106
 LIFE 2222 169420 3.7 6190 3.2 5456
 ▪ 5th Gen EX
 ▪ 9th Gen EX, VG
 [3E-92 Maternal Sister] OCD DUNDEE MILWAUKEE-ET
 3-08 326 23725 5.0 1188 3.1 726
 Life 228425 8790 7146

3rd Dam: CARROUSEL LEE MANDYLYNN
 2E-93 7Y EEEEE

4-01 365 26390 4.5 1199 3.2 840
 ▪ 4th Gen EX

▪ 8th Gen EX, VG

4th Dam: Dupasquier Leduc Mandy-ET EX-91
 [2E-93 Full Sister] Carrousel Sky Maria-ET
 2-02 365 24720 4.2 1039 3.3 827

6th Dam: Lauduc Starbuck Marisa 2E CAN EEEE 7*
 7-00 362 31030 4.9 1526 3.5 1076

Life 2497 171712 4.9 8338 3.6 6098

▪ All-Can / Res All-Am 5Y 2001

7th Dam: Lauduc Starbright Marise (VG-87-CAN 8*)
 Life 2237 143270 4.9 6966 3.7 5320

8th Dam: Lauduc Admiral Manon (VG-86-CAN 6*)
 6-03 325 25115 4.2 1047

Life 7 Lact 145254 4.3 6215

5th Dam: C Lauduc Broker Mandy 4E-96 EEEEE 4* 9th Dam: C Alanvale Inspiration Tina 2E-95 GMD
 10-0 365 33740 4.8 1618 3.2 1077

Life 2268 171666 4.8 8281 3.4 5837

▪ 2x All-American Aged 2000/Sr 2Y 1995
 ▪ Res All-American/Canadian 5Y Cow 1998

10th Dam: Alanvale Puget Anetia (VG-85 CAN)
 Life 203901 4.2 8503 3.5 5600

Lot 96 - APPLE-RIDGE ARTIST MARTINI - 99%

#167

840003207125700

BORN - 08/02/2019
MILKING - Fresh 8/5/21
 PTPI +1814

CHRISTOPHER W HOEFELE
 201 COMMONS ROAD
 FONDA, NY 12068
 518/921-1722

STONE-FRONT ARTIST-ET - 99%
 GTPI +1989G 840003136876946
 PTA -727M -21F -15P 95%R 8/2021
 PTA -259NM +.03%F +.03%P 68%US
 PTA -.1PL 2.64SCS -1.0DPR 2.7%DCE
 PTA +3.23T +1.83UDC +.99FLC 93%R 8/2021

MAVERICK CRUSH - 99%
 GTPI +2030G 12042760C
 PTA +2.51T +1.51UDC +1.36FLC 99%R 8/2021
 TJR ARIETA MCCUT 2256-ET - 99%
 2E-95 EEEEE 72437803
 3-08 365 43310 5.1 2189 3.3 1436

APPLE-RIDGE GC MOJITO
 VG-88 3Y VVVVV 840003137019942
 2-03 293 21790 4.3 940 3.4 746
 3-01 305 21260 4.4 931 3.1 660

MR CHASSITY GOLD CHIP-ET 140145553
 GTPI +1748G EX-95 EEVE
 PTA +1.53T +1.10UDC +1.11FLC 99%R 8/2021

SONNEN-SPRINGS MAKALINA - RC
 141900591
 3-00 275 20570 4.4 895 3.4 696
 4-01 256 20690 4.8 994 3.4 708

3rd Dam: SONNEN-SPRINGS MOHANNA VG-88

4th Dam: N/C

5th Dam: SONNEN-ACRES MM MOHOGANY GP-84

Lot 97 - WI-ME ALTACR KATLYN - 99%

144505188

BORN - 11/17/2017
MILKING - Fresh 9/1/21
 GP-82 2Y G+++++
 2-06 305 19620 4.0 777 3.2 631

Lot 97-1/2
BORN - 09/01/2021
FALL CALF 2022
 SIRE: DR ANTIDOTE 3141305499

PEACEFUL VALLEY DAIRY LLC / M. MIEDEMA
 WESTTOWN, NY 10998 845/313-3018

HAR-DALE-ACRES-JP ALTACR-ET
 GTPI +2433G GM 71286351
 PTA -113M +59F +15P 99%R 8/2021
 PTA +447NM +.23%F +.07%P 66%US
 PTA +1.8PL 3.14SCS -2.1DPR 2.6%DCE
 PTA +.69T +1.60UDC +1.56FLC 96%R 8/2021

MOUNTFIELD SSI DCY MOGUL-ET 840003006972816
 GTPI +2338G EX-93 EEVE GM
 PTA +541M +46F +16P 99%R 8/2021
 HAR-DALE-ACRES-JP TR PAM-ET 70239811
 VG-87 VEVVV DOM
 7-04 365 35750 4.3 1547 3.4 1208
 LIFE 2012 179460 4.2 7558 3.4 6146

WI-ME CIVIC KATE - 99%
 143978969
 Sold to Untested Herd

THREE-STAR CIVIC-ET 99%
 GTPI +2359G 57252836
 PTA +401M +8F +18P 96%R 8/2021

WI-ME RICMAN KATIE
 141859774
 2-04 2 305 27060 3.7 1003 3.1 829
 3-11 2 252 20610 3.3 670 2.9 606

Lot 98 - APPLE-RIDGE CRUSH TREAT - RC - 99%

#164

840003207125697

BORN - 07/10/2019

MILKING - Fresh 8/13/21

CHRISTOPHER W HOEFELE
201 COMMONS ROAD
FONDA, NY 12068
518/921-1722

MAVERICK CRUSH - 99%

GTPI +2030G 12042760C
PTA -898M -52F -15P 99%R 8/2021
PTA -218NM -.06%F +.05%P 64%US
PTA +2.8PL 2.33SCS +2.0DPR 2.7%DCE
PTA +2.51T +1.51UDC +1.36FLC 99%R 8/2021

VAL-BISSON DOORMAN-ET - 99% 107281711C
GTPI +2164G CAN EX-90
PTA +2.45T +1.59UDC +.69FLC 99%R 8/2021
EDG CLAIRE CLING-ET 71494758

APPLE-RIDGE TRIXIE-RED

G-79 2Y GG++G 840003140591311
2-00 296 18850 2.8 522 3.1 590
3-00 269 16660 2.8 459 2.8 471

HOPE-HILL APPLE LAREDO-RED 840003125192118
PTPI +1603 VG-86 VV+V
PTA -.37T -.81UDC -.09FLC 45%R 8/2021

HOPE-HILL DFNT TWIZZLER-RED
840003125192112

Sold to Untested Herd

3rd Dam: DAN-LY TALENT TOOTSIE-TW VG-87

4th Dam: DAN-LY OUTSIDE TIPSIE EX-90

5th Dam: DAN-LY COUNSELOR TWILIGHT GP-83

6th Dam: WENGDALES ASTRO TANSY-ET VG-85

7th Dam: SUNNYBEND QUESTION TWETE VG-88

8th Dam: MC TYRBACH VALIANT TRIXIE
EX-90 GMD DOM

9th Dam: N/C

10th Dam: JUSTA-BEAUTY TRIXIE TWINKLE EX-90

11th Dam: JUSTA-BEAUTY TRIXIE HOPEFUL EX-90

12th Dam: VISTA GRANDE HAVEN QUEEN EX-92

13th Dam: VISTA GRANDE ADMIRAL TRIXIE VG-87

14th Dam: VISTA GRANDE OVATION ELLEN VG-89 GMD

Lot 99 - STARRY-FALLS MOGUL TEENY #4

#4

840003126770403

BORN - 09/06/2020

OPEN YEARLING
PTPI +2039

CALEB VAN BUREN
7708 EAST RD
LOWVILLE, NY 13367-1546
315/783-1632

MOUNTFIELD SSI DCY MOGUL-ET

GTPI +2338G EX-93 EEVE GM 840003006972816
PTA +541M +46F +16P 99%R 8/2021
PTA +383NM +.09%F +.00%P 55%US
PTA +.4PL 3.12SCS -2.9DPR 1.6%DCE
PTA +1.31T +2.11UDC +1.11FLC 99%R 8/2021

COYNE-FARMS DORCY-ET 139005002
GTPI +2239G VG-87 VV+V
PTA +867M +0F +19P 99%R 8/2021

MOUNTFIELD MARSH MAXINE-ET 62784081
VG-88 2Y VV+VE DOM
2-03 2 159 14320 4.3 611 3.2 454

STARRY-FALLS DMPSEY TRUFFLES

840003143831131

In Untested Herd

LIRR DREW DEMPSEY 61083609
GTPI +1898G EX-93 EEE+
PTA +1.63T +1.04UDC +1.03FLC 99%R 8/2021

STARRY -FALLS EXPLODETALENTS

VG-85 3Y +V+VV 143763606

In Untested Herd

• 4th Gen EX, VG

4th Dam: ROSSDALE TERRASON TUXEDO VG-87

6-00 305 22930 4.4 1013 2.8 644
LIFE 2222 136900 4.0 5538 3.0 4124

5th Dam: Rossdale Marshall 170 VG-88

Life 1941 144200 3.5 5003 2.9 4144

3rd Dam: STARRY -FALLS JAVA TERRABELL
EX-91 EE+EE

3-06 342 25600 4.0 1025 3.1 802

Lot 100 - SILVER-SPOON BAILEY FLURISH - 99%

#1907

840003203804469

BORN - 02/21/2019

MILKING - Fresh 4/21/21

GP-82 2Y +VVG+
BRED 7/28/21 TO
LADYSMANOR PL SHAMROCK-ET 68977120

SILVER SPOON DAIRY LLC
4241 STATE HIGHWAY 51
GARRATTSVILLE, NY 13342-1711
607/965-8734

MR DG-TM KING BAILEY-ET - RC - 99%

GTPI +2367G 73508043
PTA +1138M +52F +24P 99%R 8/2021
PTA +332NM +.03%F -.04%P 53%US
PTA +1.3PL 2.84SCS -2.3DPR 2.6%DCE
PTA +1.75T +.88UDC +.50FLC 98%R 8/2021

MORNINGVIEW MCC KINGBOY-ET - 99% 72044077
GTPI +2341G EX-92 EEVE
PTA +1.97T +1.60UDC +.30FLC 99%R 8/2021

CALBRETT SUPERSIRE BARB-ET - RC 11658906C
VG-86 VV+V
2-04 365 30490 4.2 1281 3.2 977

SILVER-SPOON COREY FLOWER

GP-83 3Y +V+GV 840003141919909
1-11 305 26530 3.9 1023 2.9 767
3-00 140 11580 4.2 482 2.7 315

EVEN-PAR COREY-ET 71630805
GTPI +2144G
PTA +1.92T +1.82UDC +.70FLC 97%R 8/2021

SILVER-SPOON MOM FLURRY
VG-85 3Y +VG+V 72548672
1-10 365 26453 4.0 1073 3.1 862
3-00 307 26559 3.6 954 3.1 828

5th Dam: Honeycrest Flower Girl-ET VG-85 GMD
2-01 365 39910 3.7 1483 2.7 1067

6th Dam: Honeycrest Maryj Twilite-ET VG-86 GMD

7th Dam: Honeycrest Aerostar Mary-ET 2E-90

5-05 365 47470 3.7 1766 2.9 1396
Life 150600 3.7 5626 3.2 4819

8th Dam: Honeycrest Blkstar Kathryn
EX-90 GMD-DOM

9th Dam: Honeycrest Mars Kathleen VG-88 DOM

10th Dam: Honeycrest Bell Kathleen EX-90

3rd Dam: KINGEMERLING DAMSC FANCI-ET VG-87
[VG-85 Mat Sis] King-Emer Planet Faithy-ET
4-04 365 32530 4.4 1420 3.6 1163

4th Dam: Honeycrest Shottle Faith-ET EX-91 DOM
2-06 365 38220 4.4 1680 3.1 1179

All sons

Lot 101 - KUPERUS DOORMAN KNOX 1366 - 99% #1366

144719365

BORN - 08/01/2018

MILKING - Fresh 9/1/21

GP-81 2Y ++G++

1-11 305 19810 3.8 758 3.1 614

MATT KUPERUS
47 UNIONVILLE RD
SUSSEX, NJ 07461
973/875-2519

VAL-BISSON DOORMAN-ET • 99%
GTPI +2164G CAN EX-90 107281711C
PTA -474M +13F +9P 99%R 8/2021
PTA -19NM +.11%F +.09%P 17%US
PTA +.2PL 2.65SCS -2.3DPR 2.7%DCE
PTA +2.45T +1.59UDC +.69FLC 99%R 8/2021

DE-SU 521 BOOKEM-ET • 99% 66636657
GTPI +2261G EX-90 EEV GM
PTA +841M +3F +31P 99%R 8/2021

VAL-BISSON SHOTTLE IMELDA-ET
EX-94 EEEEE 106173432C
4-03 365 40505 3.8 1550 3.4 1378

BY-ACRES ZELGADIS NOZY • 99%
VG-86 4Y VV++V 72510315
2-10 273 22510 2.9 661 2.9 662
3-09 305 26550 2.9 772 2.9 774
5-00 305 26720 3.1 823 3.0 810

CASCINA GIOBBI ZELGADIS-ET • 99%
GTPI +1598G 4990278559ITA
PTA +.86T +.56UDC +.15FLC 98%R 8/2021

BY-ACRES BUCKEYE NUG
GP-81 3Y +GG++ 66283314
2-10 193 11040 4.0 444 3.3 367
3-10 339 26980 4.4 1174 3.4 924

3rd Dam: BY-ACRES RUDY NEWTON VG-87

Lot 102 - STARRY-FALLS VETTE ADALYNE - 99% #3

840003126770402

BORN - 03/03/2020

▪ Lot 103 Maternal Sister ▪

OPEN HEIFER

PTPI +1953

SAMUEL VAN BUREN
7708 EAST RD
LOWVILLE, NY 13367
315/376-7399

SONNEK GC CORVETTE-ET
GTPI +1917G EX-92 EEEE 71391400
PTA -150M -1F +0P 99%R 8/2021
PTA -264NM +.02%F +.02%P 93%US
PTA -3.3PL 2.89SCS -1.9DPR 2.0%DCE
PTA +1.96T +.81UDC +1.35FLC 99%R 8/2021

MR CHASSITY GOLD CHIP-ET 140145553
GTPI +1748G EX-95 EEVE
PTA +1.53T +1.10UDC +1.11FLC 99%R 8/2021

SONNEK DAMION CHARLIE-ET 138545776
4E-94 EEEEE
10-01 2 365 32980 3.6 1179 3.3 1101
LIFE 3613 264700 3.9 10418 3.4 9119

CO-VISTA DOORSOPN ALWAYS-ET • 99%
VG-86 2Y VVVVV 840003133822057
In Untested Herd

LADYS-MANOR DOORSOPEN-ET • 99% 840003013129323
GTPI +2337G EX-92 EEEEE
PTA +1.52T +1.43UDC +.35FLC 98%R 8/2021

CO-VISTA GC ANASTASIA-ET
VG-89 2Y VVVEE 71917235
2-01 3 150 13460 2.4 321 2.1 284

3rd Dam: MORNINGVIEW DUPLEX ANNIE-ET EX-90

4th Dam: LEGGO MORNINGVIEW BRASS ALI VG-87

5th Dam: MORNINGVIEW MTOTO APRIL VG-89 GMD DOM

6th Dam: MORNINGVIEW GIBBON JUDY-ET VG-85 GMD DOM

7th Dam: MORNINGVIEW CONVERSE JUDY EX-93 GMD DOM
4-05 2 365 38100 4.1 1565 3.3 1269

8th Dam: MORNINGVIEW AEROSTAR JIX-ET VG-87
5-06 2 340 32040 3.9 1249 3.4 10899

9th Dam: Walnutt-Knoll Judy-ET VG-87 VEVV GMD DOM
4-08 2 357 37210 4.0 1480 3.2 1187

10th Dam: Walnutt-Knoll RORAE Jenny 2E-91 EEVE GMD DOM
7-04 2 365 29830 4.1 1210 3.0 885

11th Dam: Lynnberry Gem VG-89 EEV

Lot 103 - STARRY-FALLS SELECT ABBIE - 99% #5

840003126770404

BORN - 04/26/2021

▪ Lot 102 Maternal Sister ▪

SPRING CALF

PTPI +2327

SAMUEL VAN BUREN
7708 EAST RD
LOWVILLE, NY 13367
315/376-7399

WELCOME KUZMA 3911-ET • 99%
GTPI +2653G 840003199699377
PTA +1274M +49F +37P 82%R 8/2021
PTA +719NM +.00%F -.01%P 100%US
PTA +5.0PL 2.97SCS +.4DPR 1.6%DCE
PTA +1.14T +1.70UDC +.33FLC 81%R 8/2021

CAL-ROY-AL YODA-ET • 99%
GTPI +2743G 840003138277108
PTA +1067M +85F +49P 98%R 8/2021

WELCOME MODESTY KELLY-ET • 98%
VG-85 3Y +++EV 840003138817886
2-00 3 355 25170 3.5 893 3.0 744

CO-VISTA DOORSOPN ALWAYS-ET • 99%
VG-86 2Y VVVVV 840003133822057
In Untested Herd

LADYS-MANOR DOORSOPEN-ET • 99% 840003013129323
GTPI +2337G EX-92 EEEEE
PTA +1.52T +1.43UDC +.35FLC 98%R 8/2021

CO-VISTA GC ANASTASIA-ET
VG-89 2Y VVVEE 71917235
2-01 3 150 13460 2.4 321 2.1 284

3rd Dam: MORNINGVIEW DUPLEX ANNIE-ET EX-90

See Lot 102

4th - 11th Dams



Dam Lot 104
POOLEDALE ROY ANNA
2E-93 6Y EEEEE

• LOT 104 •

3rd Dam: POOLEDALE ENCORE ASHLEY (VG-86)

4th Dam: POOLEDALE ASTROJET LORRAINE (EX-92)

5th Dam: FROGMORE TNT ANNA
(EX-92 DOM)

6th Dam: C NOLEVUE CITATION ANNE
(VG-87)

7th Dam: NOLEVUE FURY ALICE
(Can VG-85)

6th Dam: WOODEDGE MARQUIS NED LUCY
(VG-86)

7th Dam: LILA GOLDEN GLEN DUKE
(VG-87)

Lot 104 • MAC-MARA SANTA ANNA • 99%

#9

840003210065067

BORN • 12/19/2019

BRED HEIFER

PTPI +1853

BRED 3/27/21 TO

MR AFFECTION ANALYST-RED-ET 3136496608

SYDNEY C. + MCEVOY
 MATTHEW J. MCEVOY
 1436 US HWY 11
 MARATHON, NY 13803-2336
 607/849-3200

MR DANIELLE DEVOUR-ET • RC • 99%

GTPI +2133G 72713024

PTA +298M +4F +3P 97%R 8/2021

PTA -6NM -.03%F -.02%P 23%US

PTA +.2PL 3.07SCS -2.4DPR 2.6%DCE

PTA +2.59T +3.27UDC +.95FLC 96%R 8/2021

STANTONS HIGH OCTANE-ET • 99% 11696704C

GTPI +2159G Can EX 93

PTA +2.43T +2.13UDC +.61FLC 98%R 8/2021

MS D APPLE DANIELLE-RED-ET

2E-95 EEEVEE 69822207

6-05 2 365 35150 4.8 1700 3.2 1113

POOLEDALE ROY ANNA

3E-93 9Y EEEEE 140647925

2-03 283 14190 3.8 533 3.1 437

3-02 309 23860 3.8 910 3.1 750

4-01 318 31630 3.7 1184 2.9 914

5-02 365 35670 3.8 1367 2.9 1036

6-05 365 31360 3.9 1229 3.0 956

7-05 362 25580 3.9 994 2.9 746

8-05 365 23130 3.7 863 3.0 686

9-08 219 17610 3.9 693 2.5 445

LIFE 2658 205870 3.8 7891 3.0 6075

ROYLANE JORDAN-ET 17064727

GTPI +1311G EX-95 EEEE GM

PTA +.39T -.11UDC -.79FLC 99%R 8/2021

POOLEDALE PROGRESS ASHTON

VG-88 5Y EEE+V 134143310

2-01 305 15720 4.0 624 3.0 471

3-03 305 23060 3.6 831 2.8 649

4-03 305 24830 3.5 864 2.9 710

5-05 305 30480 3.5 1058 2.9 885

6-06 305 23240 3.2 748 2.9 670

LIFE 1655 120610 3.5 4259 2.9 3505

Lot 105 • SILVER-SPOON DYNO FEBREEZE

#1905

840003203804467

BORN • 01/29/2019

MILKING • Fresh 4/21/21

GP-82 2Y +V+G+

Potential 5th Gen EX, VG

BRED 9/7/21 TO

MR ANSLY ADDICTION-P-RED-ET 72128091

SILVER SPOON DAIRY LLC
 GARRATTSVILLE, NY 13342
 607/965-8734

SILVER-SPOON DYNO-RED-ET

PTPI +1983 840003128780850

PTA -896M +2F -21P 64%R 8/2021

PTA -4NM +.13%F +.02%P100%US

PTA +1.9PL 2.79SCS +.2DPR 3.5%DCE

PTA +1.02T +1.10UDC +.18FLC 46%R 8/2021

MR ANSLY ADDICTION-P-RED-ET • PC 72128091

GTPI +2002G EX-90 VEVE

PTA -1910M -11F -19P 99%R 8/2021

LIN-RO SYMT DINA-ET • RC

2E-90 VEVE 72918576

4-04 2 305 30140 4.5 1369 2.9 884

LIFE 1722 153780 4.4 6747 3.0 4634

SILVER-SPOON SHWTM FRICK-TW

VG-86 5Y VVVVV 840003128780858

1-09 305 20620 3.6 752 3.0 613

3-02 305 32620 3.4 1100 2.8 918

4-06 305 31880 3.8 1197 2.9 909

LIFE 1148 100020 3.6 3624 2.9 2900

• 4th Gen EX, VG

KENMORE SHOWTIME-ET • RC

GTPI +2279G 56629586

PTA +220M +13F +19P 95%R 8/2021

SILVER-SPOON JAY FATE

VG-86 4Y VVVVV 71577650

3-03 295 24470 3.0 726 3.0 723

4-03 211 17060 4.0 682 3.1 536

3rd Dam: SILVER-SPOON ROY FRAULINE VG-85

4th Dam: MISS LOLLIPOP FANCY EX-91

5th Dam: MISS LOLLIPOP TWO-ET N/C

6th Dam: NORZ-HILL LINDY LOLLIPOP-ET GP-81

7th Dam: PEASEDALE STAR LOLLY VG-88 DOM

8th Dam: PEASEDALE STAR LOLLYPOP-ET VG-85 DOM

9th Dam: ROSYLBA NED BOY JETSON LACEY VG-86 GMD DOM

10th Dam: ROSYLBA JETSON LUCKY EX-91 GMD DOM



5th Dam Lot 106
RIDGEDALE ROXY DAG-ET
4E-92 EEEVE

• LOT 106 •

8th Dam: C Glenridge Citation Roxy
 4E-97 EX-MS GMD
 5-06 2 365 21308 5.1 1086
 • 2X Queen of the Breed
 • 16 EX Daus / Over 100 EX Roxy descendants

9th Dam: EX-90 GMD 6*
 Life 218636 3.9 8581
 • 3s All-American Produce of Dam

10th Dam: VG-85
 Life 249580

Lot 106 • SILVER-SPOON DYNO DELYTE • RC

#1917

840003203804479

BORN • 05/26/2019

MILKING • Fresh 9/25/21

PTPI +1800

SILVER SPOON DAIRY LLC
 4241 STATE HIGHWAY 51
 GARRATTSVILLE, NY 13342-1711
 607/965-8734

SILVER-SPOON DYNO-RED-ET

PTPI +1983 840003128780850
 PTA -896M +2F -21P 64%R 8/2021
 PTA -4NM +.13%F +.02%P100%US
 PTA +1.9PL 2.79SCS +.2DPR 3.5%DCE
 PTA +1.02T +1.10UDC +.18FLC 46%R 8/2021

SILVER-SPOON CONAN DELIGHT

GP-83 4Y +++++ 840003128780839
 1-10 297 19620 4.1 809 3.2 623
 2-10 305 25210 4.2 1051 3.2 819
 4-00 305 31110 4.3 1323 3.1 978
 5-02 234 21460 4.5 955 3.1 657
 LIFE 1286 105880 4.3 4560 3.2 3391

MR ANSLY ADDICTION-P-RED-ET • PC 72128091
 GTPI +2002G EX-90 VEVE
 PTA -1910M -11F -19P 99%R 8/2021

LIN-RO SYMT DINA-ET • RC 72918576
 2E-90 VEVVE
 4-04 2 305 30140 4.5 1369 2.9 884
 LIFE 1722 153780 4.4 6747 3.0 4634

LARCREST CONAN-ETS 56264626
 GTPI +1923G
 PTA +.53T +.72UDC -.86FLC 93%R 8/2021

SILVER-SPOON JOSIAH DELIGHT
 VG-85 5Y VEVG+ 69300495
 1-10 311 19730 3.5 686 3.1 613
 2-11 361 31300 3.5 1090 3.1 967
 4-01 348 33680 3.4 1141 3.0 1026

3rd Dam: RIDGEDALE ROXY DELIGHT GP-80

4th Dam: RIDGEDALE ROXY DANIELLE GP-84

5th Dam: RIDGEDALE ROXY DAG-ET 4E-92 EEEVE
 6-01 3 365 27320 4.2 1136 2.8 771
 Life 2496 166610

6th Dam: Bond Haven Mark Roxy-ET 3E-95 DOM
 9-05 39970 3.4 1376 2.8 1134

7th Dam: Mil-R-Mor Roxette
 EX-Can GMD DOM | 1st 30* Brood Cow
 Life 2150 121417 4.7 5725
 • 21 EX Progeny

Lot 107 • SILVER-SPOON FUSION NADIA • RC • 99%

#1918

840003203804480

BORN • 05/27/2019

• Polled Dam •

MILKING • Fresh 9/19/21

PTPI +1764

SILVER SPOON DAIRY LLC
 4241 STATE HIGHWAY 51
 GARRATTSVILLE, NY 13342-1711
 607/965-8734

JOLIBOIS FUSION-P-RED • PC

GTPI +1855G 110157218C
 PTA -1549M -17F -19P 89%R 8/2021
 PTA -275NM +.16%F +.11%P 70%US
 PTA -1.4PL 3.16SCS -1.0DPR 3.9%DCE
 PTA +2.17T +2.34UDC +1.07FLC 84%R 8/2021

SILVER-SPOON ABE NUGGET • PO • RC

840003141919916 • 99%
 2-00 109 9126 3.2 294 3.1 283 Inc

MR ANSLY ADDICTION-P-RED-ET • PC 72128091
 GTPI +2002G EX-90 VEVE
 PTA -1910M -11F -19P 99%R 8/2021

JOLIBOIS ABSOLUTE FANTASY 108915598C
 CAN 3E-94
 4-06 365 26486 4.9 1305 3.5 922

SILVER-SPOON ABE-RED-TW 73536696
 PTPI +1736 VG-85 V+VV
 PTA -.36T -.13UDC +.45FLC 44%R 8/2021

SILVER-SPOON SAB NATACIA 99%
 VG-85 4Y VV++V 840003128780840
 1-11 365 28915 4.3 1247 3.1 907
 3-04 365 34802 4.4 1514 3.2 1112

3rd Dam: SILVER-SPOON JAY NATALI VG-85

4th Dam: SILVER-SPOON PILGRIM NADINE GP-81

5th Dam: N/C

6th Dam: SILVER-SPOON DSTAR NATALIE VG-88

5th Dam Lot 108
ROEDALE STARDOM ASIA
5E-94 EEEEE DOM

• LOT 108 •

3rd Dam: ROEDALE ASTRO DREAMER EX-90
 4th Dam: ROEDALE AMERICAN DREAM-ET EX-90
 5th Dam: ROEDALE STARDOM ASIA 5E-94 DOM
 8-02 3 365 55740 4.6 2579 3.1 1730
 • 5th National Fat
 • 1st NY Fat
 Life 3466 323990 4.3 14007 3.5 11224
 6th Dam: Pintail-Point Trifecta Asset
 VG-88 VEEVV GMD
 6-09 3 365 42000 4.5 1898 3.4 1440
 7th Dam: Pintail-Point Petes Advantage GP-83
 8th Dam: EX-90 Triple Threat
 9th Dam: EX-90 Ivanhoe Jewel
 10th Dam: 2E-92 GMD Elevation
 11th Dam: VG-85

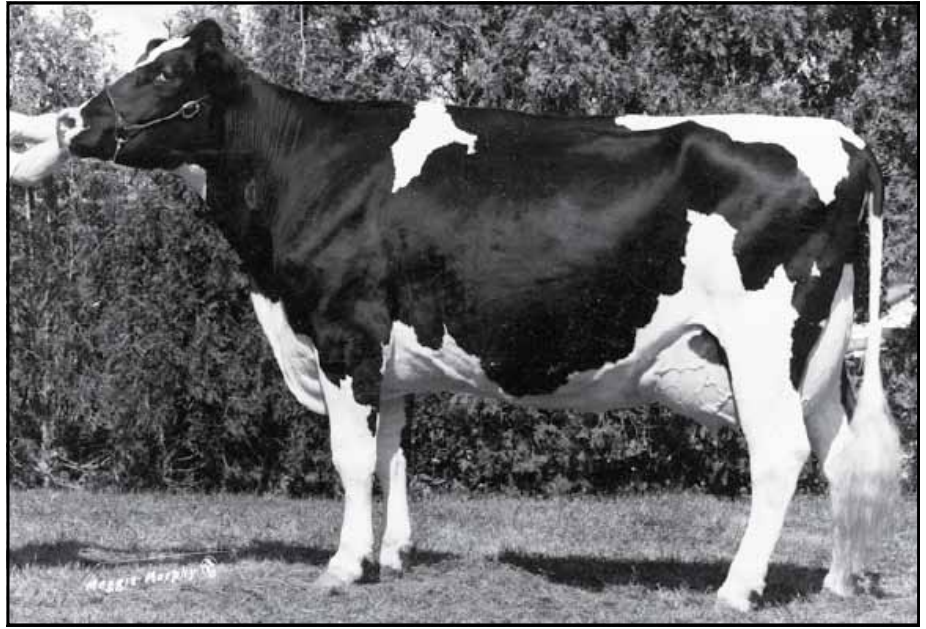

Lot 108 • SILVER-SPOON FURIOUS ROSLYN

#1922

840003203804484

BORN • 06/20/2019

▪ From 5E-94 Life 320000 Asia Family ▪

MILKING • Fresh 9/24/21

PTPI +1750

SILVER SPOON DAIRY LLC
 4241 STATE HIGHWAY 51
 GARRATTSVILLE, NY 13342-1711
 607/965-8734

LARS-ACRES GOLDCHIP FURIOUS

GTPI +2029G EX-92 EEEV 70053925
 PTA -241M +1F -16P 98%R 8/2021
 PTA -91NM +.04%F -.03%P 52%US
 PTA -.4PL 2.87SCS -1.8DPR 1.9%DCE
 PTA +1.90T +2.20UDC +1.02FLC 97%R 8/2021

ROEDALE FELIX DENISE • RC

840003139864388

MR CHASSITY GOLD CHIP-ET 140145553
 GTPI +1748G EX-95 EEVE
 PTA +1.53T +1.10UDC +1.11FLC 99%R 8/2021

LARS-ACRES FELICE FIESTA-ET
 VG-89 EE+EV DOM 65503832
 5-06 3 365 40170 4.3 1741 3.3 1339

ROEDALE ARMANI FELIX-RED-ET 73914313
 PTPI +1678 VG-85 VV+V
 PTA +.78T +.87UDC +.66FLC 44%R 8/2021

ROEDALE ADVENT DANICA • RC

VG-85 5Y VVV+V 69958458
 2-07 285 17580 3.4 603 3.0 532
 3-06 272 19870 3.3 655 3.0 587
 4-05 345 22570 3.2 719 3.1 705
 5-09 248 17870 3.6 652 2.9 518
 • 10th Gen EX, VG

Lot 109 • SILVER-SPOON PLATNM VALORIE

#1921

840003203804483

BORN • 06/07/2019

▪ Polled Dam ▪

SELLS FRESH

PTPI +2106

SILVER SPOON DAIRY LLC
 4241 STATE HIGHWAY 51
 GARRATTSVILLE, NY 13342-1711
 607/965-8734

MYR-MATT MOGUL PLATINUM

GTPI +2563G GM 71909652
 PTA +973M +60F +36P 99%R 8/2021
 PTA +553NM +.08%F +.02%P 98%US
 PTA +2.1PL 2.88SCS +.5DPR 2.2%DCE
 PTA +.93T +.71UDC +.65FLC 98%R 8/2021

SILVER-SPOON ENLIGHTN VIOLA • PO

GP-83 2Y +VGG+ 840003141919919
 2-00 278 21590 3.6 777 3.0 653

MOUNTFIELD SSI DCY MOGUL-ET 840003006972816
 GTPI +2338G EX-93 EEVE GM
 PTA +541M +46F +16P 99%R 8/2021

MYR-MATT SUPER PENNY-ET
 2E-90 EEEVV 141163334
 3-08 3 305 35400 2.9 1044 3.0 1066

PINE-TREE ENLIGHTEN-PP-ET • PP
 GTPI +1880G 72954568
 PTA +666M -19F -4P 95%R 8/2021

SILVER-SPOON DALLAS VIDALIA

GP-80 4Y +VGGG 71577664
 3-05 349 28810 3.7 1066 3.2 930

3rd Dam: SILVER-SPOON VIRGILE VIM-TW
 GP-83



4th Dam Lot 110
SILVER-SPOON GW DAYNA-ET
 EX-91
 • Supreme Champion Chenango County Fair 2010

- LOT 110 -

5th Dam: Regancrest SP Delivery-ET VG-85
 3-01 342 22900 3.4 777 3.0 687

6th Dam: Regancrest Emory Dorissa-ET VG-86 GMD DOM
 6-05 365 40890 3.8 1545 3.4 1390
 Life 158030 3.9 6129 3.6 5611

7th Dam: SNOW-N DENISES DELLIA
 2E-95 EEEEE GMD DOM
 7-06 2 365 35610 4.0 1431 2.9 1035
 Life 2558 180240 3.9 7108 3.2 5723
 Dam of Durham and Dundee

8th Dam: Snow-N Dorys Denise
 2E-90 GMD DOM
 Life 114010 3.6 4153 3.2 3649

Lot 110 - SILVER-SPOON UNDENIED DASH - 99% #1930 840003203804492

BORN - 08/23/2019

▪ From 2E-95 Dellia Family ▪

SELLS FRESH

PTPI +2085

SILVER SPOON DAIRY LLC
 4241 STATE HIGHWAY 51
 GARRATTSVILLE, NY 13342-1711
 607/965-8734

OUR-FAVORITE UNDENIED-ET - 99%

GTPI +2053G VG-87 EEV 840003125220760
 PTA +8M +23F -5P 98%R 8/2021
 PTA -138NM +.08%F -.02%P 53%US
 PTA -1.4PL 2.99SCS -2.7DPR 2.6%DCE
 PTA +3.10T +.90UDC +.98FLC 98%R 8/2021

SILVER-SPOON MVP DAYTON-TW

PTPI +2116 840003141919928
 Sold to Untested Herd

WALNUTLAWN SOLOMON-ET - 99% 11775998C
 GTPI +1949G
 PTA +2.56T +1.62UDC +.30FLC 99%R 8/2021

OUR-FAVORITE UNLIMITED
 3E-94 EEVEE 141851721
 8-01 365 34020 4.5 1539 3.5 1190

SEAGULL-BAY MVP-ET 71618865
 GTPI +2327G
 PTA +1.19T +1.75UDC +.64FLC 98%R 8/2021

SILVER-SPOON FAVRE DAYNELLE
 VG-86 4Y VV++V 73536698
 2-01 306 22473 4.7 1063 3.1 703
 3-00 300 19966 5.4 1070 3.5 702
 4-00 256 22542 4.9 1108 3.2 711

3rd Dam: SILVER-SPOON DAYNELLE-ET G-79

4th Dam: SILVER-SPOON GW DAYNA-ET EX-91
 3-02 305 27697 3.7 1016 3.1 855

▪ Int. Champ 2010 Chenango Hol Show
 ▪ Supreme Champion Chenango County Fair 2010

Lot 111 - SILVER-SPOON DYNO PATTI - RC #1828 840003149693922

BORN - 07/27/2018

MILKING - Fresh 9/9/21

PTPI +1845

SILVER SPOON DAIRY LLC
 4241 STATE HIGHWAY 51
 GARRATTSVILLE, NY 13342-1711
 607/965-8734

SILVER-SPOON DYNO-RED-ET

PTPI +1983 840003128780850
 PTA -896M +2F -21P 64%R 8/2021
 PTA -4NM +.13%F +.02%P100%US
 PTA +1.9PL 2.79SCS +.2DPR 3.5%DCE
 PTA +1.02T +1.10UDC +.18FLC 46%R 8/2021

SILVER-SPOON CONAN PENNY

VG-85 3Y ++++V 840003135874641
 2-03 2 305 19140 4.5 858 3.4 658

MR ANSLY ADDICTION-P-RED-ET - PC 72128091
 GTPI +2002G EX-90 VEVE
 PTA -1910M -11F -19P 99%R 8/2021

LIN-RO SYMT DINA-ET - RC 72918576
 2E-90 VEVVE
 4-04 2 305 30140 4.5 1369 2.9 884
 LIFE 1722 153780 4.4 6747 3.0 4634

LARCREST CONAN-ETS 56264626
 GTPI +1923G
 PTA +.53T +.72UDC -.86FLC 93%R 8/2021

SILVER-SPOON DEANN PATSY-TW
 EX-90 7Y EEVEV 66724214
 2-02 333 23930 3.6 858 3.0 707
 3-02 356 28780 3.6 1023 3.0 868
 4-04 365 35350 3.4 1210 3.0 1070
 5-09 305 28850 3.3 963 2.8 819
 7-02 310 29720 3.4 997 2.7 798
 LIFE 1832 155580 3.4 5357 2.9 4541

3rd Dam: SILVER-SPOON DURHAM PAGEANT GP-83

4th Dam: SILVER-SPOON PATRICK PENNY EX-91

5th Dam: SILVER-SPOON BODA PAIGE VG-85



2nd Dam Lot 112
 JOY-WIL DUNDEE MILLIE-ET
 2E-94 7Y EEEEE

• LOT 112 •

3rd Dam: JOY-WIL PRIMETIME MATTIE-ET EX-90
 5-11 2 305 25660 4.0 1032 2.9 745
 LIFE 1690 112770 4.0 4490 3.0 3375

4th Dam: JOY-WIL LEE MACKENZIE VG-88 VVVE
 3-01 271 25750 4.0 1023 3.1 786

5th Dam: JOY-WIL MILAN MILLIE VG-87 VVVVV
 Life 194690 3.6 6981 3.2 6142

6th Dam: Joy-Wil Southwind Milly-ET EX-90 EEEVE
 3-06 365 27910 3.4 935 3.3 913

7th Dam: Joy-Wil Millie Patsy-ET 3E-93 EEEE GMD DOM
 Life 107201 4.2 4479 3.5 2218

8th Dam: Fairmere Ivanhoe Millie 4E-94 EEEE
 Life 167410 4.1 6806

Lot 112 • CONFIDENCE DIRTY MARTINI • 99%

#545

840003132554545

BORN • 03/01/2019

▪ From Type and Production ▪

MILKING • Fresh 8/25/21

ROBIN SMITHLING
 3380 ALGERINE ST
 STANLEY, NY 14561
 585/730-0931

OCD BEEMER FLASHY-ET • 99%

GTPI +2022G 840003136264463
 PTA +568M +26F +13P 93%R 8/2021
 PTA -105NM +.01%F -.02%P 27%US
 PTA -3.7PL 3.39SCS -4.0DPR 3.2%DCE
 PTA +2.12T +1.62UDC +.68FLC 90%R 8/2021

MS KLINEDELL MARGHERITA-ET • 99%

VG-85 4Y +VV+V 840003135447295
 2-02 305 15040 3.7 552 2.8 419

POL BUTTE MC BEEMER-ET • 99% 7525863C
 GTPI +1746G EX-92 EEEE
 PTA +2.33T +1.47UDC +.86FLC 99%R 8/2021

OCD MOGUL JENNA FISCHER-ET
 2E-93 EEEEE DOM 840003009533303
 6-00 3 365 37590 3.7 1400 3.0 1125
 LIFE 1905 186240 3.5 6524 3.1 5792

WALNUTLAWN SOLOMON-ET • 99% 11775998C
 GTPI +1949G
 PTA +2.56T +1.62UDC +.30FLC 99%R 8/2021

JOY-WIL DUNDEE MILLIE-ET

2E-94 7Y EEEEE 141199452
 2-03 2 305 25360 3.8 953 2.8 709
 3-05 2 305 30460 3.4 1042 2.9 883
 6-07 2 200 22720 3.3 757 2.4 554
 LIFE 1631 160730 3.6 5795 2.8 4467
 • 7th Gen EX, VG
 • Hon Mention Sr Champion [4Y] NYS Fair 2014

Lot 113 • TMBF KINGBOY LANEY • 99%

#786

840003201720229

BORN • 06/29/2019

SELLS FRESH

JOHN B. ROBERTS
 9989 E STEUBEN RD
 REMSEN, NY 13438
 315/723-2578

MORNINGVIEW MCC KINGBOY-ET • 99%

GTPI +2341 EX-92 EEVE 72044077
 PTA +839M +23F +22P 99%R 8/2021
 PTA +155NM -.03%F -.01%P 54%US
 PTA -.5PL 2.80SCS +.6DPR 2.1%DCE
 PTA +1.97T +1.60UDC +.30FLC 99%R 8/2021

ENGLAN REGGIES LUCKIE

G-78 3Y G+GF+ 72401860
 2-03 305 15010 4.3 641 3.4 514

DE-SU BKM MCCUTCHEN 1174-ET • 99% 69990138
 GTPI +2235G EX-93 EEEE GM
 PTA +2.19T +1.40UDC +.98FLC 99%R 8/2021

MORNINGVIEW SUPER MEGAN-ET 68654508
 EX-91 4Y EEVVE DOM
 4-02 2 365 37720 3.7 1405 2.9 1094
 Life 1239 113410 3.7 4194 2.9 3299

LORENZO STORM REGGIE 61715216
 TPI +1707 VG-88 EVVV
 PTA -1.59T -2.91UDC -.95FLC 59%R 8/2021

MISS QUALITY DUNDEE ENG-LIN

GP-82 3Y ++G++ 139875254
 3-05 3 365 36890 3.3 1199 2.9 1076
 • 4th Gen EX, VG

3rd Dam: QUALITY FABULOUS LINI VG-88

4th Dam: QUALITY FAME LUNE Can VG-87

5th Dam: WILLSEY RAINMAN LYNNE Can VG-88



5th Dam Lot 114
PENN-GATE STORM FLIRT-ET
2E-92 EEEVE

• LOT 114 •

5th Dam: Penn-Gate Storm Flirt-ET 2E-92 EEEVE
 5-03 2 364 28120 5.2 1459 3.5 997

[Full Sisters]

• Penn-Gate Storm Fleurel-ET 2E-94 DOM

• Has 16 EX, 41 VG daus

6-00 365 36770 3.4 1265 3.2 1159

• Penn-Gate Storm Fairy-ET 2E-92

5-08 365 33430 4.5 1512 3.4 1143

• Penn-Gate Storm Fluff-ET EX-93

6th Dam: Penn-Gate Skychief Finesse

3E-95 EEEEE DOM

• 23 EX daus

9-00 365 36760 3.8 1386 3.2 1158

7th Dam: Penn-Gate Starbuck Finesse 2E-94 GMD DOM

8th Dam: Penn-Gate Elevation Flashies

5E-94 EEEEE GMD DOM

Life 260540 4.4 11435F

Lot 114 • RACH-LEN DEMPSEY SPARKLE

144917316

BORN • 09/03/2019

• From 2E-95 Dellia Family •

SELLS FRESH

PTPI +1750

JOHN B. ROBERTS
 9989 E STEUBEN RD
 REMSEN, NY 13438
 315/723-2578

LIRR DREW DEMPSEY

GTPI +1898G EX-93 EEE+ 61083609

PTA -755M -5F -6P 99%R 8/2021

PTA -231NM +.09%F +.06%P 20%US

PTA -2.2PL 2.73SCS -1.9DPR 2.5%DCE

PTA +1.63T +1.04UDC +1.03FLC 99%R 8/2021

RACH-LEN SID FARAH

VG-85 3Y VV+V 144469859

2-04 347 21680 3.7 809 3.0 660

BRAEDALE GOLDWYN

10705608C

GTPI +1854G

CAN GP-84 GM

PTA +1.04T +.61UDC +.78FLC 99%R 8/2021

KERNDT SNEEZY DERRY DREW

VG-88 EEVVV

207658039

3-08 365 31150 3.8 1191 3.1 955

PINE-TREE SID-ET

62175895

GTPI +1535G

PTA +1.52T +.99UDC -.83FLC 99%R 8/2021

RACH-LEN AFTRSHK FAITH

VG-86 2Y VV+V

143388672

2-03 305 18300 4.3 779 3.1 562

3-06 365 30710 3.9 1197 2.7 844

3rd Dam: TYHILL LAUTHORITY FAITH
 EX-91 VEEEE

1-11 305 18890 4.3 814 3.1 584

4th Dam: Not Classified

Lot 115 • RACH-LEN CRUSH KALLI • 99%

#4

840003208830248

BORN • 03/03/2019

• From 2E-95 Dellia Family •

BRED HEIFER

PTPI +2029

BRED 1/24/21 TO

TCET LYSTER 6487689C

JOHN B. ROBERTS
 REMSEN, NY 13438
 315/723-2578

MAVERICK CRUSH • 99%

GTPI +2030G 12042760C

PTA -898M -52F -15P 99%R 8/2021

PTA -218NM -.06%F +.05%P 64%US

PTA +2.8PL 2.33SCS +2.0DPR 2.7%DCE

PTA +2.51T +1.51UDC +1.36FLC 99%R 8/2021

VAL-BISSON DOORMAN-ET • 99%

107281711C

GTPI +2164G CAN EX-90

PTA +2.45T +1.59UDC +.69FLC 99%R 8/2021

EDG CLAIRE CLING-ET

71494758

ALFRED-ST MCCUTCH KELLEN • 99%

PTPI +2027 840003008636539

DE-SU BKM MCCUTCHEN 1174-ET • 99%

69990138

GTPI +2235G

EX-93 EEEE GM

PTA +2.19T +1.40UDC +.98FLC 99%R 8/2021

ALFRED-ST FEVER RAVEN

VG-88 5Y EE+VV

141587057

• 4th Gen EX, VG

3rd Dam: ALFRED-ST LHEROS RAQUEL VG-85

4th Dam: ALFRED-ST DURHAM RAMSEY VG-86

5th Dam: NYATCA EMRSON R-DROP RADISH VG-88

6th Dam: NYATCA GLNWD ROCK RAIN DROP GP-80

7th Dam: NYATCA BENCH REBA ROCKET VG-85

8th Dam: NYATCA BELLTONE ROXIE REBA GP-81

9th Dam: NYATCA INSP ROSEBUD ROXIE VG-86

10th Dam: BROOKVIEW ELITE ROSEBUD VG-87

11th Dam: BROOKVIEW STARSHINE RUTH VG-86

12th Dam: BROOKVIEW RAVEN REGINA GP-82

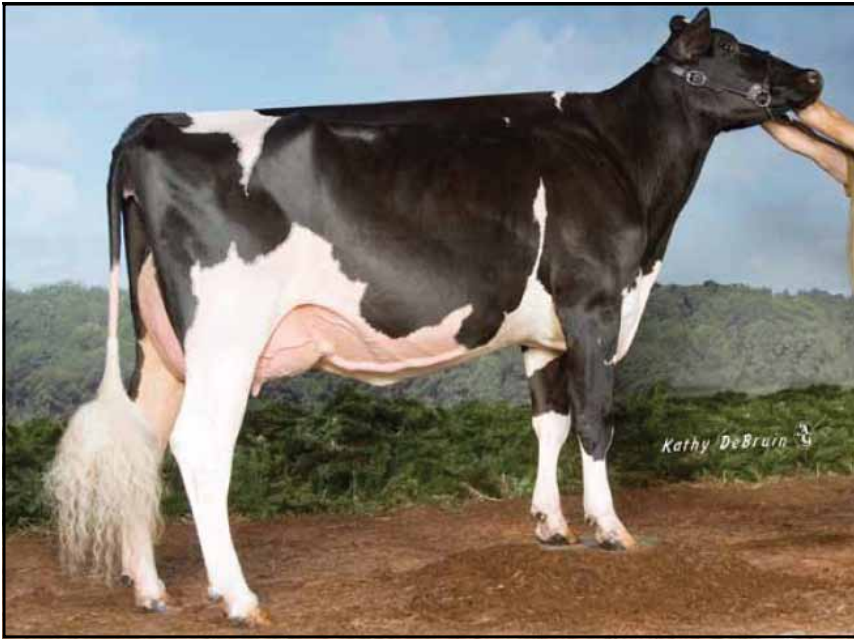

3rd Dam Lot 116

4th Dam Lot 117

MS DUNDEE PETRA

- 5 Classified Daus avg VG-86 pts
- Grand Champion Oneida Co Fair 2011
- Res Grand Oneida Co Fair 2010, 2012

• LOT 116 •

5th Dam: Ms Zach M Chesapeake Patti 3E-92 EEEEE
[6th Dam Lot 117]

5-03 342 26460 4.1 1093 3.2 856
Life 226100 3.9 8891 3.1 7111

6th Dam: Zach-M Supreme Pansy EX-90 EEEVE

5-01 365 26350 4.5 1176 3.7 982
Life 135890 4.4 5976 3.7 4992

7th Dam: Quietcove-Peg Pam-ET 3E-93 EEEVE

Life 190290 3.5 6718 3.2 6027

8th Dam: Eric-Dew Conductor Peggy 4E-95 EEEE GMD DOM

Life 185600 4.1 7557 3.4 4456

9th Dam: Eric-Dew Archie Bell EX-90 EEEV GMD DOM

Life 130800 3.5 4544 2004

Lot 116 • RACH-LEN DECLYDE PASSION

144917325

BORN • 09/28/2019

• From 2E-94 Petra Family •

BRED HEIFER

PTPI +1742

BRED 1/23/21 TO
MAVERICK CRUSH 12042760C

JOHN B. ROBERTS
REMSEN, NY 13438
315/723-2578

BRACIN DEMPSEY CLYDE

PTPI +1820 144469998

PTA -385M -14F -9P 47%R 8/2021

PTA -1.7PL 2.82SCS -2.4DPR 2.5%DCE

PTA +1.40T +.69UDC +.89FLC 47%R 8/2021

PTA -49FE -2.8FI 2.7%SCE

LIRR DREW DEMPSEY

61083609

GTPI +1898G

EX-93 EEE+

PTA +1.63T +1.04UDC +1.03FLC 99%R 8/2021

MS CHASSITY SANCHZ CAROL-ET

2E-92 EEEEE

140538591

3-07 305 26900 3.8 1011 2.9 783

RACH-LEN DEFIANT PAIGE

144469925

SCIENTIFIC B DEFIANT-ET • RC

141123484

GTPI +1656G

VG-87 EVV+

PTA +2.68T +1.72UDC +.90FLC 99%R 8/2021

RACH-LEN AFTRSHK PANDORA

GP-83 3Y +VVG+

143093024

[8th Gen EX, VG Maternal Sisters]

RACH-LEN ATWOOD PORCHA-ET EX-90

RACH-LEN BRDNK PETRA-ET VG-85

3rd Dam: MS DUNDEE PETRA 2E-94 EEEVE

4-05 305 30140 3.4 1033 3.1 939

Life 110850 3.5 3847 3.1 3475

4th Dam: MS ZACH LORENZA PAT 2E-90 EEEVV

5-08 365 28890 3.9 1131 3.0 856

Life 134150 3.9 5222 3.0 4090

Lot 117 • RACH-LEN ABSOLUTE PIXIE • RC

144763346

BORN • 03/03/2019

• From 2E-94 Petra Family •

MILKING • Fresh 9/13/21

JOHN B. ROBERTS
9989 E STEUBEN RD
REMSEN, NY 13438
315/723-2578

APPLES ABSOLUTE-RED-ET

GTPI +1521G EX-94 EEEVE 139358472

PTA -1923M -15F -25P 99%R 8/2021

PTA -673NM +.22%F +.13%P 53%US

PTA -5.6PL 3.52SCS -5.0DPR 5.0%DCE

PTA +2.22T +2.42UDC +1.64FLC 99%R 8/2021

LADINO PARK TALENT-IMP-ET • RC

930377AUS

GTPI +1408G

PTA +.40T +.64UDC -.09FLC 99%R 8/2021

KHW REGIMENT APPLE-RED-ET

135511521

4E-96 13Y EEEEE DOM

4-01 2 365 35750 4.7 1682 3.5 1247

LIFE 2898 240640 4.7 11394 3.6 8559

RACH-LEN FOREMOST PANDA

144170908

Sold to Untested Herd

QUALITY SID FORMOST-ET

11327958C

GTPI +1632G

VG-88 EVVV

PTA +1.48T +1.21UDC -.76FLC 95%R 8/2021

RACH-LEN STORMATIC PAISLEY

VG-85 3Y VV+++

143092902

2-04 305 20690 3.1 633 3.0 630

• 9th Gen EX, VG

3rd Dam: RACH-LEN SHOTTLE PEBBLES 2E-91 EEEEE

4-11 365 31110 3.4 1046 2.7 842

• 8th Gen EX

See Lot 116
4th - 10th Dams

4th Dam: Ms Dundee Petra 2E-94 EEEVE

4-05 305 30140 3.4 1033 3.1 939

Life 110850 3.5 3847 3.1 3475

• 5 Classified Daus avg VG-86 pts



4th Dam Lot 118
 O-C-E-C ASTRE RAINBOW-ET
 EX-92 EEEEE

• LOT 118 •

3rd Dam: O-C-E-C ROPUT DERRY DAZ-ET VG-88 6Y VVVVE
 4-07 365 22620 3.9 880 3.0 675
 5-09 341 24800 3.8 948 3.0 735

4th Dam: O-C-E-C Astre Rainbow-ET EX-92 EEEEE
 3-08 295 28020 3.5 977 3.1 866
 LIFE 105510 3.2 3420 3.0 3218

5th Dam: Coldsprings Boy Razz-ET
 EX-90 VEEE DOM

6th Dam: Bonnyside Elevation Tip
 2E-94 GMD DOM

Lot 118 • ROPUT TATOO DAIZY • 99% #608

840003147442217

BORN • 03/01/2019

▪ From 2E-94 Tip Family ▪

BRED HEIFER

BRED 1/10/21 TO

MAV ARROWSTAR BRAZZLE-IMP-ET
 1682216AUS

JOHN B. ROBERTS
 REMSEN, NY 13438
 315/723-2578

DUCKETT CRUSH TATOO-ET • 99%

GTPI +2077G 840003137052923
 PTA -551M -33F -2P 98%R 8/2021
 PTA -48NM -.04%F +.05%P 66%US
 PTA +2.3PL 2.65SCS -1.1DPR 2.0%DCE
 PTA +2.95T +2.30UDC +.88FLC 96%R 8/2021

ROPUT AKITO DAZZLE RC

840003134371364

MAVERICK CRUSH • 99%

GTPI +2030G 12042760C
 PTA +2.51T +1.51UDC +1.36FLC 99%R 8/2021

DUCKETT G CHIP TOKYO-ET

EX-93 EEEEE 72366991
 3-09 365 32930 3.9 1277 3.3 1076

MR APPLES AKITO-RED-ET

GTPI +2109G 73251236
 PTA +1.49T +2.50UDC +1.37FLC 93%R 8/2021

ROPUT SCOTT DAZ

2E-90 6Y EEV+E 70290018
 2-01 365 25033 3.7 935 3.1 764
 3-09 365 28620 4.0 1149 3.0 869
 5-03 365 32254 3.3 1066 2.9 847
 6-11 365 25229 4.5 1136 3.4 866
 • 5th Gen EX, VG

3rd Dam: TYHILL LAUTHORITY FAITH
 EX-91 VEEEE
 1-11 305 18890 4.3 814 3.1 584

4th Dam: Not Classified

Lot 119 • GRADE RHYTHM

MILKING • Fresh 9/14/21

2-04 303 19000 4.1 776 3.3 635
 3-04 251 18530 3.8 711 3.5 643

PATRICK R. MILLER
 219 MILLER RD
 MOUNT VISION, NY
 607/435-7307

GEN-MARK STMATIC SANCHEZ

GTPI +1560G EX-94 EEEE 134422312
 PTA +120M -38F -8P 99%R 8/2021
 PTA -491NM -.15%F -.04%P 44%US
 PTA -3.0PL 3.27SCS -3.9DPR 2.5%DCE
 PTA +1.20T +.14UDC +.84FLC 99%R 8/2021

IMPATIENS DURHAM HARMONY

2E-90 7Y EEGVE 61956478
 2-02 305 17830 3.3 588 3.0 540
 3-06 305 29450 4.0 1167 3.0 873
 5-01 305 29340 3.9 1148 3.0 888
 6-05 305 28230 3.8 1078 2.9 805
 7-07 305 28750 3.4 990 3.0 864
 Life 2097 164520 3.7 6163 3.0 5012

COMESTAR STORMATIC-ET

GTPI +1507G 6947936C
 PTA -.06T -.72UDC +1.46FLC 99%R 8/2021 GM

GEN-MARK BW MAR WINNIE-ET

2E-90 EEEVV GMD 131652910
 4-08 365 43690 3.6 1555 2.7 1172

REGANCREST ELTON DURHAM-ET

2250783
 EX-90 EEEV GM GTPI +1517G
 PTA +.88T +.50UDC +1.06FLC 99%R 8/2021

IMPATIENS LART HARMONICA-ET

60917317
 3-01 305 27960 3.1 874 2.9 822
 4-01 305 23190 2.6 610 3.0 695

3rd Dam: IMPATIENS BPC BARITONE (VG-88)
 4th Dam: IMPATIENS TESK TRUMPET-ET N/C
 5th Dam: DA-C-JO BLACKSTAR BASS-ET (G-78)

6th Dam: SUGARCREEK-VU NB VIOLIN-ET
 (VG-87 DOM) • 4th Gen VG

7th Dam: RUANN SEXATION VIOLIN
 (VG-87 GMD DOM)

8th Dam: LANGDONHURST FOND MATT VIOLA VG-85

9th Dam: HIGHLINE IVANHOE BOND VERA VG-87

10th Dam: VICTORY VERONICA GP-83

11th Dam: TRUE VICTORY F S GP-81

12th Dam: ROANDALE RAG APPLE RAMONA VG-86

Lot 120 • GRADE KUPERUS MEADOWS

#1463

BORN • 08/21/2019

MILKIN • Fresh 8/28/21

KUPERUS MEADOWS
47 UNIONVILLE RD
SUSSEX, NJ 07461
973/875-2519

SIRE: KUPERUS NUMERO DIRK
144121191

Lot 121 • GRADE KUPERUS MEADOWS

#1379

BORN • 09/06/2018

MILKING • Fresh 9/12/21

KUPERUS MEADOWS
47 UNIONVILLE RD
SUSSEX, NJ 07461
973/875-2519

Lot 122 • MALE HILL-N-HOLLOW DRGNHRT RALPH • 99% #6047

840003228126047

BORN • 03/26/2021
▪ From EX-94 Renee ▪

SERVICE BULL
PTPI +2189

LILIANA COON
412 ROUTE 199
RED HOOK, NY 12571
845/758-5339

MR OCD EPIC DRAGONHEART-ET
GTPI ++2486G VG-87 VV+V 840003009533223
PTA +1829M +34F +35P 99%R 8/2021
PTA +455NM -.12%F -.07%P 70%US
PTA +2.4PL 3.03SCS +.3DPR 2.5%DCE
PTA +1.05T +1.85UDC +.31FLC 98%R 8/2021

GENERATIONS EPIC-ET 11104016C
GTPI +2168G EX-94 EEEE GM
PTA +691M +6F +18P 99%R 8/2021
OCD PLANET DANICA-ET
EX-93 EEEVE GMD DOM 840003004202172
3-01 3 365 39240 3.5 1384 3.0 1166

MS HILL-N-HOLLOW CRSH RYLEE • 99%
EX-90 3Y EEEEE 840003145075005
2-03 305 16290 4.3 706 3.1 507

MAVERICK CRUSH • 99%
GTPI +2030G 12042760C
PTA +2.51T +1.51UDC +1.36FLC 99%R 8/2021

MS SANCHEZ RAELENE
EX-92 5Y EEVEE 840003128458182
2-01 293 18610 5.1 945 3.3 615
3-00 359 24980 4.8 1194 3.3 815
4-01 342 31490 4.3 1358 3.1 981

- 3rd Dam: MAPLE-DOWNS-HH RIPPLE EX-91
- 4th Dam: MD-HH AMAZING ROXANN EX-91
- 5th Dam: HILL-N-HOLLOW DURHM ROXY-ET VG-85
- 6th Dam: BIRDOLM GIBSON RENEE EX-94
- 7th Dam: BIRDOLM RUDOLPH ROBIN Can GP-80
- 8th Dam: BIRDOLM BROKER RAEWYN Can VG-86
- 9th Dam: BIRDOLM ROXELLA Can GP-81 1*

- 10th Dam: BIRDOLM ROXANNA Can VG-86
- 11th Dam: NURSELAND STAR ROSANNA Can GP-82 1*
- 12th Dam: NURSELAND ROCKANNA Can VG-85
- 13th Dam: NURSELAND TEXAL ROCKANN Can VG-87
- 14th Dam: NURSELAND TEXAL ROSE ANN Can EX

BORN - 06/09/2020

SERVICE-AGE BULL
PTPI 1901

VIRGIL WEAVER
4104 WATTS RD
WATERLOO, NY 13165
315/679-7336

ALL NURE TWIZZLE - 99%
GTPI +2123G 33990420670ITA
PTA -1113M +7F -7P 91%R 8/2021
PTA -131NM +.18%F +.10%P 85%US
PTA +.5PL 2.59SCS +.3DPR 2.9%DCE
PTA +2.49T +1.66UDC +.77FLC 85%R 8/2021

VAL-BISSON DOORMAN-ET • 99% 107281711C
GTPI +2164G CAN EX-90
PTA +2.45T +1.59UDC +.69FLC 99%R 8/2021
IRL 371420920934

KHW KITE ADVENT-RED-ET 133002953
GTPI +1616G EX-94 EEEE
PTA +1.36T +.36UDC +.72FLC 99%R 8/2021

KAN-B-DONE ADV LIBBY-RED-ET
VG-88 5Y VEVVV 140529269
2-09 305 24160 4.9 1185 3.5 840
3-09 305 25920 4.7 1219 3.4 893
4-09 299 25080 4.6 1163 3.2 803
5-09 305 26700 4.7 1256 3.2 864
6-10 305 28300 4.6 1303 3.0 862
8-02 305 28370 4.3 1208 2.9 823
9-02 305 22910 4.6 1055 3.1 708
10-05 304 25240 4.2 1069 3.0 755
LIFE 2897 229180 4.6 10623 3.2 7350
• 3rd Gen EX, VG

KAN-B-DONE INTEGRITY LIZA - RC
3E-92 9Y EEEEE 128583052
2-00 298 20690 4.4 910 3.1 648
3-00 305 25660 3.9 1007 3.1 790
4-05 305 36700 4.1 1501 3.0 1110
6-01 289 29820 4.3 1276 3.1 930
7-01 305 28930 4.3 1245 3.1 898
8-09 305 26090 4.5 1186 3.1 808
Life 2234 190130 4.3 8089 3.1 5936

[EX-90 Maternal Sister]
Kan-B-Done Durham Lindsey
• Grand Champ Allegheny/Steuben
Show 2007, 2008

▪
3rd Dam: Will-Tri Prince Liberty
4E-93 EEEEE DOM
7-04 305 25810 4.9 1255 3.2 830
Life 207670 4.8 10056 3.1 6521

4th Dam: Will-Tri Dixiecrat Lyra GP-82 ++V+
2-03 305 19330 4.3 837 2.8 532

5th Dam: Will-Tri Patrick Libby VG-85
7-01 299 24080 3.8 919 2.6 624
Life 9 lact 190170 3.8 7183 2.7 5069

6th Dam: GP-83 5-Lactations

▪
7th Dam: VG-87 VVEV
10-03 300 23410 3.9 913 3.2 743
Life 11 lact 222720 3.8 8404 3.1 6423

Ayrshires	130-142
Brown Swiss	156-162
Guernsey	129
Holsteins	1-121
SERVICE BULLS	122-124
Jerseys	143-155
Milking Shorthorns	125-128

2nd Dam Lot 124
HIGHCROFT ABSOLUTE LILY-RED
2E-96 7Y EEEEE

- 12th Gen EX, VG from 3E-94 Lulu Family
 - All-American 6Y+ 2020
- 1st 125000 lb WDE R+W Show 2021
 - 2019 WDE Grand Champion Intl Red + White Show (5Y)
- 2018 WDE Res. Grand Champion Intl Red + White Show (4Y)



2nd Dam Lot 124
HIGHCROFT ABSOLUTE LILY-RED
2E-96 7Y EEEEE

- 1st 125000 lb WDE R+W Show 2021

Lot 124 ▪ MALE BRONHOM LANDRY-RED-ET ▪ 99%

BORN ▪ 09/06/2020

- From R+W WDE Winner 2021 ▪

SERVICE BULL

AUBREY BROWN
 1643 STATE ROUTE 221
 MARATHON, NY 1380
 607/844-4015

CYCLE MCGUCCI JORDY-RED ▪ 99%

GTPI +1719G 840 3131666411
 PTA -1120M -26F -40P 99%R 8/2021
 PTA -520NM +.06%F -.02%P 54%US
 PTA -2.6PL 3.00SCS -2.4DPR 3.2%DCE
 PTA +2.88T +2.16UDC +3.00FLC 98%R 8/2021

BRONHOM D-BACK LAYNE-RED

GP-83 2Y V++V+ 840003147298610
 2-02 365 18620 4.2 791 3.5 647
 [EX-90 Maternal Sister]
 Bronhom Brbwire Ivana-Red

840 3147298646

MR APPLES MCGUCCI-ET 99% ▪ RC 72353438
 GTPI +2073G
 PTA +2.57T +1.86UDC +2.79FLC 94%R 8/2021
 BRYERSQUART GCHIP JAIL-P-ET ▪ RC ▪ PO
 EX-90 3Y EVVVE 71402418
 1-11 3 341 31580 3.9 1233 2.9 925

MR D APPLE DIAMONDBACK ▪ RC ▪ 99%
 GTPI +1886G EX-93 EEEE 840 3013721049
 PTA +2.47T +1.93UDC +1.41FLC 99%R 8/2021

HIGHCROFT ABSOLUTE LILY-RED
2E-96 7Y EEEEE 142999907

2-02 270 16850 4.7 797 3.3 548
 3-01 318 25020 4.4 1078 3.2 788
 4-01 299 28240 4.7 1328 3.1 882
 5-01 242 27590 4.5 1238 3.1 858
 6-08 305 37670 4.0 1500 3.1 1155
 Life to date 1434 135370 4.4 5972 3.1 4254
 ▪ 12th Gen EX, VG from 3E-94 Lulu Family
 ▪ All-American 6Y+ 2020
 ▪ 1st 125000 lb WDE R+W Show 2021

3rd Dam: IMPERIAL-RIDGE LIL-RED-ET VG-86
 2-00 305 15970 4.4 696 3.1 498
 3-01 305 15640 4.4 683 3.4 527

4th Dam: IMPERIAL-RIDGE LYNN-RED-ET VG-89

5th Dam: IMPERIAL-RIDGE LINDA-ET (EX-91)

6th Dam: WILLOW-TERRACE GIBSN LARIAT VG-86

7th Dam: COMESTAR H LEISA OUTSIDE-ET EX-90

8th Dam: HANOVERHILL ASTRE LEIGH Can VG-85 4*
 ▪ 5 EX + 3 VG Sisters

9th Dam: HANOVERHILL SHEIK LULU ET
 3E-94 GMD DOM

6-11 3 365 37730 3.9 1488 3.0 1146
 9-03 3 365 39020 3.8 1484 3.1 1228
 Life 2849 206369 3.9 8136 3.3 6804

▪ Dau C TARARIDGE T T LULU *RC (2E-95 EEEEE)
 5-01 3 365 26890 4.1 1094 3.3 887

10th Dam: Tora Triple Threat Lulu *RC
 EX-96 GMD DOM

Life 2395 133398 3.9 5185

▪ Dau C Hanoverhill Star Lulu-ET
 EX-93 EEEE GMD DOM

3-05 2 365 30270 3.9 1189 3.4 1034

▪ All-American + All-Canadian Sr 2Y '88

11th Dam: Ormsby Lougo 2E-90 GMD

12th Dam: Ormsby Alta Pride (VG)

13th Dam: VG-GMD



Dam Lot 125

2nd Dam 126

- COLD SPRINGS GSR LUCKY EX-90 EVVEE
- Jr 3Y Nom All-American 2013
 - Grand Champion NYS Fair [Jr 3Y]
 - Int Champ N'eastern National [Jr 3Y]
 - Nom All-American Summer Yrlg 2011



Dam Lot 126 Maternal Sister to Lot 125

COBYROCK PPA LIZZY EX-90

- Jr 2Y Nom All-American 2014
- 1st NYS Fair Jr 2Y
- 1st Northeast National [Jr 3Y]

Lot 125 ▪ Milking Shorthorn COBYROCK DL LILY EXP TW ET #CR7

840003143623287

BORN ▪ 03/10/2018

▪ Lot 126 Same Family ▪

DRY ▪ DUE 1/01/22

Potential 4th Gen EX

2-10 196 10044 4.0 403 3.3 329 Inc

BRED 3/25/21 TO

GOLD MINE MD JUSTICE 68310520

JOHN R. TRYON
COBLESKILL, NY

GE INNISFAIL DESTRY LAD

Not Classified

68310520

PTA: -268m +2f +6p +137NM\$ 80%R 8/2021

PTA PL: +1.7 SCS: +2.82 DPR: +1.7 SCE:

34 daus 18792 3.8 710 3.2 592

SCIENTIFIC DESTRY-ET

GTPI +1912G

138122625

PTA +1.25T +1.28UDC -.24FLC 99%R 8/2021

INNISFAIL OB LADY 5070

463534

EX-90 7Y EEVVEE

6-11 329 18320 3.4 628 2.9 529

GLENBROOK STORM RULER

454274

Not Classified

PTA: -1014m -26f -27p -334NM\$ 86%R

VINRA R-RUBEN LORALIE-EXP-ET

EX-90 5Y VEEVEE

465354

2-08 331 15440 3.7 577 3.4 523

3-09 227 10900 3.6 395 3.4 369

4-09 237 10240 3.3 343 3.2 326

5-09 150 8030 3.7 294 3.2 256

6-09 199 9350 3.4 320 3.4 316

3rd Dam: Kingsdale Lady Elegance 163rd EX-90

11-05 339 23810 3.4 820 3.1 747

13-02 333 26380 3.0 784 2.9 760

COLD SPRINGS GSR LUCKY

EX-90 4Y EVVEE

68306614

2-00 226 9820 3.1 304 3.0 299

▪ Nom All-American Jr 3Y 2013

▪ 4th Jr 3Y Word Dairy Expo 2013

▪ Grand Champion NYS Fair [Jr 3Y] 2013

▪ Inter Champ N'eastern National [Jr 3Y] 2013

▪ Nom All-American Summer Yearling 2011

Lot 126 ▪ Milking Shorthorn COBYROCK JUST LIZZYANNE EXP #CR5

68323172

BORN ▪ 10/11/2017

▪ Lot 125 Same Family ▪

DRY ▪ DUE 11/20/21

Potential 5th Gen EX

3-02 208 14053 3.7 520 2.9 409

BRED 2/11/21 TO

GE GOLD MINE PRESTO GIANNI 68319302

JOHN R. TRYON
COBLESKILL, NY

GI2 GOLD MINE MD JUSTICE

Not Classified

68310520

PPR: -12 71%R PTAT: +0.5 66%R (08/21)

PTA: +368m -29f +0p -91NM\$ 90%R

PTA PL: +1.9 SCS: +3.10 DPR: +0.2 SCE:

140 dau. av. 21895 3.7 804 3.0 666

KUSZMAR MEGADETH

PPR -54

455752

PTA +0.8T +0.68UDC 95%R 8/2021

GI GOLD MINE JEZEBEL 011

68307789

3E-95

2-02 337 24700M 3.1 768 3.1 760

GLENBROOK STORM RULER

454274

Not Classified

PTA: -1014m -26f -27p -334NM\$ 86%R

COLD SPRINGS GSR LUCKY

EX-90 4Y EVVEE

68306614

2-00 226 9820 3.1 304 3.0 299

[Dam Lot 125]

▪ Nom All-American Jr 3Y 2013

▪ 4th Jr 3Y Word Dairy Expo 2013

▪ Grand Champion NYS Fair [Jr 3Y] 2013

▪ Inter Champ N'eastern National [Jr 3Y] 2013

3rd Dam: VINRA R-RUBEN LORALIE-EXP-ET

EX-90 5Y VEEVEE

2-08 331 15440 3.7 577 3.4 523

4th Dam: Kingsdale Lady Elegance 163rd EX-90

11-05 339 23810 3.4 820 3.1 747



Lot 127
WEISSMANN BELERO BONNIE

PREMIER NATIONAL JR SHOW IN HARRISBURG, PA 2021

- 1st Aged
- Res. Senior Champion
- Hon Mention Grand Champion



- Res. Senior Champion Harrisburg 2019
- Nom Jr All American [4Y] 2019

Lot 127 ▪ Milking Shorthorn WEISSMANN BELERO BONNIE #3817CK

MS 840 301318324

BORN ▪ 07/19/2015

- Nom Jr All American [4Y] 2019 ▪

Premier National Jr Show 2021
Harrisburg, PA

- Hon Mention Grand Champion [Aged]
- Reserve Sr Champion

MILKING ▪ Fresh 7/14/21
In Untested Herd

JULIA VUNK
 149 MILLER RD
 EDMESTON, NY 13335
 607-965-8063

ROVIN BOLERO EXP

Not Classified

68309957

PPR: -35 71%R 00%R
 PTA: -458M +0F -12P -152NM\$ 78%R
 PTA PL: -0.7 SCS: +3.11 DPR: -0.1 SCE:
 30 DAU. AV. 16985 3.9 665 3.2 538

WEISSMANN BASIL TASER BARLEY

GP-84 3Y +VV++

68309234

3-31 331 17010 3.2 538 3.1 519
 2-00 294 14980 3.1 467 2.8 422
 4-01 256 15040 2.8 419 2.8 414

MYSHA-WO ADVENT LIRIANO-ET

360012770

PPR: +43 95%R PTAT: +0.6 93%R (08/21)
 PTA: +474M +17F +7P +20NM\$ 97%R

ROSECREST RL BARB

68302759

3E-90 EEEEE CERT
 8-10 365 31600 4.1 1303 2.9 920
 Life 3333 227610 10438 7090

SAK KOURT TASER EXP

68302107

PPR: +97 90%R PTAT: +0.1 82%R (08/21)
 PTA: +428m +29f +13p +436NM\$ 95%R

WIESSMAN B.V. KOURT BASIL

461493

VG-86 6Y VVV++
 4-09 365 24300 4.5 1098 3.1 742
 5-11 362 20640 3.8 787 3.1 636
 7-02 365 22530 3.5 779 3.0 670
 2-07 319 16040 3.7 595 3.3 527
 3-08 313 15100 3.8 581 3.3 498



Lot 128

CLASSY CREEK ZIPPO SELENE

- 1st Jr/6th Open Fall Calf Northeast All Breeds Spring Show 2021
- 2nd Jr/10th Open Fall Calf Northeast National Milking Shorthorn Show 2021



3rd Dam Lot 128

HOLCOMBS OTHELLO SNOWSTORM
2E-91 EEV+E EX-94 MS

Maternal Sister to 2nd Dam Lot 128

RIDALE ROYAL SAHARA ET
2E-92 EEEEE

- Res Grand Champion Northeast Spring Show 2021

Lot 128 ▪ Milking Shorthorn CLASSY CREEK ZIPPO SELENE #CC6 840003136926011

BORN ▪ 09/01/2020
▪ From 2E Snowstorm Family ▪

FALL YEARLING 2022
▪ 1st Jr/6th Open Fall Calf Northeast All Breeds Spring Show 2021
▪ 2nd Jr/10th Open Fall Calf NE Nat'l Milking Shorthorn Show 2021

JORDAN GULLEY
GREENWICH NY

ZENAS KOURT ZIPPO
Not Classified 68311733
PPR: -29 75%R PTAT: -0.1 65%R (08/21)
PTA: -547m -33f -18p -22NM\$ 84%R
PTA PL: +4.3 SCS: +2.96 DPR: +2.0 SCE:
50 dau. av. 18666 3.8 703 3.1 579
19 class. dau. av. FS:82.8 UDC:0.74 FLC:0.41

CLASSY CREEK BLAINE SHAKIRA
VG-89 4Y EEEVE 840003136925969
5-01 61 4473 4.1183 2.8 127 Inc
▪ Hon Mention Grand Champion Big E Jr Show 2021
▪ Grand Champion Washington County Fair 2021
▪ Hon Mention Jr All-American 2020

GOLD MINE FROST KOURT 454143
PPR: +4 95%R PTAT: -0.1 94%R (08/21)
PTA: -568m -12f -10p +105NM\$ 97%R (MACE)

DAN SAL MEGADETH ZENA 460585
2E-94 EEEEE CERT EX-94 MS
03/02 365d 3X 23312 3.9 919 3.3 760
▪ 3x All-American [Jr 3Y, 5Y, Aged] 2008, 2010, 2012

EICHLERS LIRIANO BLAINE EXP 840003012719334
PPR: -90 85%R PTAT: +0.5 75%R (08/21)
PTA: -397m -5f -15p -416NM\$ 92%R (MACE)

RIDALE ROYAL SAVANNAH ET
VG-87 4Y VVVVV 840003126490977

- [EX-92 Full Sister]
RIDALE ROYAL SAHARA ET
3-00 305 16977 4.0 687 3.2 544
4-02 272 17005 3.6 616 3.3 554
▪ Res Grand Champion Northeast Spring Show 2021
▪ Jr 2Y H.M. All-American 2016
▪ Jr 3Y Nom. All-American 2017
▪ 4th 4Y WDE Show 2018
▪ 1st 4Y Northeastern National Show 2018
▪ Res Sr Champ Northeastern National Show 2018

- 3rd Dam: **HOLCOMBS OTHELLO SNOWSTORM**
2E-91 EEV+E EX-94 MS
1-11 365 20550 3.0 617 2.9 601
3-04 200 14730 3.0 444 2.9 423
4-10 285 15950 3.3 522 2.9 459
5-09 305 19960 3.5 705 3.0 594
▪ 1st Aged Cow Nebraska State Fair 2008
▪ 1st Aged Cow Winter National Jr Show 2008
▪ 1st + HM Grand Champion NE National 2008

Lot 129 - Guernsey WINGS BEAN LILLY

GUERNSEY PENDING

BORN - 09/20/2019

A2A2

BRED 1/27/21 TO
RIVER VALLEY CECE CHROME-ET
JE840003012423929

RYAN + GRACE WING
MT VISION, NY

COULEE CREST NOVAK LAMBEAU
A2A2 840 3128910115
GPTA -145M +12F +0.11% -7P -0.01% -2.0DPR
+0.2PL +28NM\$ +26CM\$ 86%R
3.03SCS -2.40HCR 69% Rel -3.20CCR 8/2021
+0.6LIV 53% Rel +2GL
PTAT +0.5 +1.2UDC +0.0FLC 76% PTI +11 8/2021

WINGS GRANNY SMITH
GU 97011978
In Untested Herd

LANG HAVEN GRUMPY NOVAK 68042542
PTA +871M +27F +253NM 96%R 8/2021
-2.3DPR +0.3PL 8/21
COULEE CREST COPPER LEENAH-ET - A2A2 78002897
VG-88 5Y VV+VE Gold Star Dam 2019
5-03 365 3 27410 6.3 1726 3.7 1008

MARODORE AARONS LEVI-ET - A2A2 68025119
GPTA -158M -15F -12P -3.00LIV 86%R
+1.1DPR +1.9PL -42NM\$ 8/2021

VANDER BROS AMER PIE BACARDI
GP-84 2Y 68027706
In Untested Herd

HI FIELD GAMBLER BRANDY G-78

Lot 130 - Ayrshire CEDARCUT PRED NOVA SVEDKA - 98.72%

AYR 840003214808387

BORN - 06/06/2020

From 4E-96 Splotchy Family

OPEN YEARLING
Potential 6th Gen EX, VG

ERIN CURTIS SZALACH
3552 EAST ROAD
CAZENOVIA NY 13035
315-380-4781

FOREVER SCHOON PREDATOR-ET
11119921C
PTA +2.94SCC -1 . 4PL - 1.7DPR 8/21
PTA +95M +1F - 1P 95R
PTA% -.01 -.02
PTAT +.30T 94R
D/AV 20132M 4.0 800F 3.2 635P 8.5T 8/21

CEDARCUT BURD STAR SUPERNOVA - 97.45%
VG-85 2Y 840003143828792
2-02 113 7494 3.8 285 3.2 243 Inc
ME 23337 786P / SCC 0.3
Sold to Untested Herd
5th Gen EX, VG

PALMYRA TRI-STAR REALITY 100369452
PTA +460M +15F +2P 98R 8/21
PTAT +.20T 96R 8/21

FOREVER SCHOON PRETTY 7441960C
6-07 365 26026 4.6 1206 3.4 884

PALMYRA TRI-STAR BURDETTE-ET 100419568
PTA +290M +6F +14P 99R 8/21
PTAT +1 . 00T 99R 8/21

CEDARCUT SPRING DREAM STAR - 94.9%
VG-86 3Y 100662117
2-05 305 20020 4.4 882 3.3 665
3-06 305 18270 4.0 731 3.1 570
4-08 242 16386 5.2 852 3.0 494
4th Gen EX, VG

3rd Dam: SHAMROCK-HILLS SPRING
VG-89 4Y
2-03 326 16000 4.2 677 3.3 527

4th Dam: Shamrock-Hills Spectacular-ET
2E-90
5-08 279 19590 3.5 690 2.9 5713

5th Dam Shamrock-Hills Splotchy
4E-96
7-09 305 23850 3.9 934 3.0 715
Life 2319 134090 3.9 5204 3.1 4134

Lot 131 - Ayrshire CEDARCUT PREDATOR TIPSYPAYLEE

840 3214808379

BORN - 09/19/2019

BRED HEIFER

BRED 5/3/21 TO
PALMYRA ROANOKE 840 3135447754

ELIZA MC CAULEY
3552 EAST ROAD
CAZENOVIA, NY 13035
315/655-8909

FOREVER SCHOON PREDATOR-ET
11119921C
PTA +2.94SCC -1 . 4PL - 1.7DPR 8/21
PTA +95M +1F - 1P 95R
PTA% -.01 -.02 94R
PTAT +.30T
D/AV 20132M 4.0 800F 3.2 635P 8.5T 8/21

CEDARCUT BURDETTE TORI TIPSYPAYLEE
VG-88 5Y 100651379
2-04 204 14080 4.3 609 2.9 408
3-11 305 19010 4.0 765 3.4 647
5-02 290 15390 4.7 719 3.3 506
6-02 305 20328 4.1 837 3.4 666
2nd Gen VG

PALMYRA TRI-STAR REALITY 100369452
PTA +460M +15F +2P 98R 8/21
PTAT +.20T 96R 8/21

FOREVER SCHOON PRETTY 7441960C
6-07 365 26026 4.6 1206 3.4 884

PALMYRA TRI-STAR BURDETTE-ET 100419568
PTA +290M +6F +14P 99R 8/21
PTAT +1 . 00T 99R 8/21

CEDARCUT POKER TOBY TORI
VG-88 5Y 100644012
2-06 305 17090 4.3 732 3.2 554
4-10 310 17330 3.8 650 3.2 561
7-00 364 13280 4.4 580 3.1 406
8-02 305 14770 4.7 687 3.0 450

Lot 134 • Ayrshire HONOR-ROLL HANFLD ROSEWOOD 525 • 98.84%

AYR 840003207917217

BORN • 06/01/2019
 [VG-88 Maternal Sister]
 Honor-Roll Wingnut Rose

MILKING • Fresh 6/16/21
 In Untested Herd
 Potential 3rd Gen EX, VG

BRED 8/22/21 TO SEXED
 GOOD-VUE-KP DYNAMIC 840 3205086279

BRIAN WILBER
 92 EDDY STREET
 GREENWICH NY 12834
 518-257-2403

NORTH COUNTRY BBBK HANFIELD-ET
 100425888

BLACKADDAR B B KELLOGG 777850C
 PTA -1165M -51F -27P 98R 8/21
 PTAT +.20T 98R 8/21

SPRING VIEW HEIDI 2 100217634
 EX-93 5Y
 4-08 246 19813 4.6 903 3.0 586

HONOR-ROLL BLACKJACK ROSEWOOD
 VG-89 2Y AYR 840003132543049

PALMYRA CALIMERO BLACKJACK-ET 69261843
 PTA +589M -3F +5P 92R 8/21
 PTAT +.40T 85R

[Maternal Sister]
 Honor-Roll Wingnut Rose VG-88

HONOR-ROLL BURDETTE ROSE-A- LEE
 EX-90 3Y 100634622

• 1st Winter Calf Eastern States National 2012

Lot 135 • Ayrshire CEDARCUT REAGAN RED ROBIN • 97.45%

AYR 840003143828802

BORN • 12/27/2018

MILKING 72 LBS. • Fresh 5/28/21
 SCS .01
 VG-87 2Y
 3rd Gen EX, VG
 2-05 124 8711 3.4 299 3.1 272 Inc

BRED 10/8/21 TO
 REYNOLDS

RYAN CURTIS SZALACH
 3552 EAST ROAD
 CAZENOVIA NY 13035
 315-380-4781

PALMYRA BERKELY REAGAN-ET
 840003123620602

PALMYRA BENDIG BERKELY-ET 69261805
 PTA - 392M -18F -13P 96R 8/21
 PTAT + .30T 94R 8/21

PTA +3.14SCC -2.4PL - 2.2DPR
 PTA - 27M +9F +2P 96R 8/2021
 PTA% +.05 +.01
 PTAT +.60T 92R 8/21
 D/ AV 20143M 4.1 816F 3.2 644P 8.5T

PALMYRA POKER LH ROSY- ET 66596106
 EX-92 4Y ELITE
 3-00 365 26100 4.4 1161 3.5 910

CEDARCUT DREAM RED BARON
 EX-90 3Y 100709689

NEXUS DREAMER • 89.81% 103734662C
 PTA -241M +5F -7P 96R
 PTAT +.30T 96R 8/21

2-02 354 22050 4.7 1028 3.3 730
 3-03 239 15150 3.8 582 3.2 486

CEDARCUT HANNIBAL RED CAT
 EX-90 3Y 100638756
 4-03 341 21777 4.6 792 3.3 716

[2E-91 Maternal Sister]
 305 28450 1041 892
 Life 1610d 113460m 4144f 3666p
 [EX-90 Maternal Sister]
 305 26100 936 778

Lot 136 • Ayrshire CEDARCUT PRED CHRISTY MAGGIE

AYR 8403143828794

BORN • 04/06/2018

MILKING 70 LBS. • Fresh 12/23/20
 VG-88 3Y
 3rd Gen EX, VG
 2-08 280 20993 966 640 Inc

BRED 7/12/21 TO
 GOOD-VUE-KP DYNAMIC 840 3205086279

TYLOR MC CAULLEY
 3552 EAST ROAD
 CAZENOVIA NY 13035
 315-380-4781

FOREVER SCHOON PREDATOR-ET
 11119921C

PALMYRA TRI-STAR REALITY 100369452
 PTA +460M +15F +2P 98R 8/21
 PTAT +.20T 96R 8/21

PTA +2.94SCC -1 . 4PL - 1.7DPR 8/21
 PTA +95M +1F - 1P 95R
 PTA% -.01 -.02 94R
 PTAT +.30T
 D/AV 20132M 4.0 800F 3.2 635P 8.5T 8/21

FOREVER SCHOON PRETTY 7441960C
 6-07 365 26026 4.6 1206 3.4 884

CEDARCUT BURD CATHY CHRISTY
 VG-88 4Y 100703759

PALMYRA TRI-STAR BURDETTE-ET 100419568
 PTA +290M +6F +14P 99R 8/21
 PTAT +1 . 00T 99R 8/21

2-10 297 16540 3.9 638 2.9 487
 3-10 323 15810 3.8 598 2.9 466
 4-10 305 23180 3.0 698 2.8 646
 6-02 294 21050 3.6 757 2.9 611

CEDARCUT KBUCK CELLA CATHY
 2E-92 5Y 100569151
 2-02 305 16220 3.6 580 3.1 499
 3-05 305 27930 4.1 1132 3.0 841
 4-08 305 24160 3.7 900 3.1 758



3rd Dam Lot 137

CEDARCUT JERICO CARIN CHER (EX-92)

1-11 305 15420 3.9 595 3.2 495
 3-02 305 22420 3.5 784 3.1 706
 4-07 305 20180 2.8 559 2.9 581
 • Nom. All-American Jr 3Y 2007
 • Intermediate Champ [Jr 3Y] NYSF 2007

Lot 137 • Ayrshire CEDARCUT ARMANI CANYON CIARA • 97.09%

100759750

BORN • 10/07/2019

BRED HEIFER
Potential 4th Gen EX, VG

BRED 8/5/21 TO
 AYR REDEMPTION

ELIZA MC CAULEY
 3552 EAST ROAD
 CAZENOVIA, NY 13035
 315/655-8909

DUO STAR ARMANI-ET • 94.18%

107377013C

PTA +2.82SCC - 0.2PL +0 . 6DPR
 PTA +1212M +41F +34P 85R 8/21
 PTA% -.04 -. 02
 PTAT + .10T 67R 8/21
 D/AV 23313M 4.0 943F 3.3 766P 8.3T

KILDARE PERCY-ET 93% 103036515C
 PTA +1926M +65F +53P 92R 8/21
 PTAT -.10T 82R 8/21

DUO STAR AMOUR-ET • 95.37% 103638586C
 4-09 365 31689 3.7 1173 3.3 1056
 LIFE 1686 123634 3.8 4751 3.3 4089

CEDARCUT BURD CHEYNE CANYON • 94.18%

100709607

VG-87 3Y
 2-02 341 20040 4.5 900 3.3 670
 3-04 322 23240 4.1 943 3.3 764
 [Maternal Sister] Cedarcut Billick Cade Cory
 GP-83 3Y / 3-04 271 13304 3.1 416 3.0 393

PALMYRA TRI-STAR BURDETTE-ET 100419568
 PTA +290M +6F +14P 99R 8/21
 PTAT +1 . 00T 99R 8/21

CEDARCUT POKER CHER CHEYNE-ET
 VG-87 3Y 100598058

2-02 305 17990 3.6 651 3.0 535
 3-04 280 16790 3.8 644 3.1 523
 4-02 309 19070 3.6 696 3.1 588
 • 10th Spring Calf WDE 2010

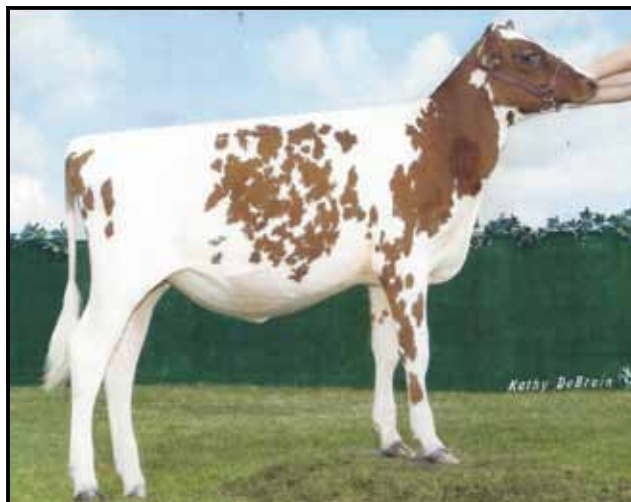

3rd Dam: Cedarcut Jericho Carin Cher
 EX-92

1-11 305 15420 3.9 595 3.2 495
 3-02 305 22420 3.5 784 3.1 706
 4-07 305 20180 2.8 559 2.9 581
 • Nom. All-American Jr 3Y 2007
 • Intermediate Champ [Jr 3Y] NYSF 200

2nd Dam Lot 137

CEDARCUT POKER CHER CHEYNE-ET

VG-87
 • 10th Spring Calf WDE 2010



Dam to Sire of Lots 138 + 142
CEDARCUT BURDETTE CLOVE COLATA
 3E-94 EX-95 MS
 • 2x Unanimous All-American Sr 3Y 2015
 • Grand Champion WDE 2015

Lot 138 • Ayrshire CEDARCUT CHAMP CHIRP CATALINA • 97.45%

AYR 840003214808384

BORN • 03/09/2020

BRED HEIFER

BRED 9/1/21 TO
 RUISSEAU CLAIR TUXEDO-ET
 109844514C

KAYLA MC CAULLEY
 3552 EAST ROAD
 CAZENOVIA NY 13035
 315-655-8909

CEDARCUT COLATA'S CHAMPION • 94.9%
 100722079

PTA +3.00SCC -1.8PL - 2.9DPR
 PTA +97M +10F +7P 56R 8/21
 PTA% +.03 +.02
 PTAT +.90T 50R 8.6T
 D/AV 0M 0F

CEDARCUT DAZZ CRICKET'S CHIRP
 GP-84 3Y 100740754
 2-05 322 17940 3.5 620 3.0 546

NEXUS DREAMER • 89.81% 103734662C
 PTA -241M +5F -7P 96R
 PTAT +.30T 96R 8/21

CEDARCUT BURDETTE CLOVE COLATA
 3E-94 7Y 100634136
 3-06 308 33242 4.1 1376 3.3 1089
 Life 201012 7614 6395
 • Grand Champion [Sr 3Y] WDE 2015

FAMILY-AF-AYR REALITY DAZZLE-ET 100605350
 PTA +163M +1F -9P 91R
 PTAT +.30T 89R 8/21

CEDARCUT BMORE CAP CRICKET
 EX-91 4Y 100569124
 2-08 298 14470 4.2 603 3.1 444
 3-08 308 15740 4.4 687 3.1 488
 5-08 303 15180 3.7 565 2.8 430
 • 2nd Gen EX, V

3rd Dam: CEDARCUT WILTON COLLEEN CAP
 VG-85
 2-03 305 18790 4.3 815 3.3 620
 6-05 305 23660 4.1 977 3.1 725
 LIFE 1693 104390 3.9 4091 3.2 3388

Ayrshires	130-142
Brown Swiss	156-162
Guernsey	129
Holsteins	1-121
SERVICE BULLS	122-124
Jerseys	143-155
Milking Shorthorns	125-128



2nd Dam Lot 139

CEDARCUT BURDETTE ELIZA ERICA

3E-92

- 1st Spring Yrlg Mid-Atlantic National Open + Jr Shows 2014
- Hon Mention Jr All-American Spring Yrlg 2014

Lot 139 - Ayrshire CEDARCUT DW ELL IANA ENA - 95.83%

AYR 840 3214808385

BORN - 03/19/2020

BRED HEIFER

BRED 10/2/21 TO
RUISSEAU CLAIR TUXEDO-ET
109844514C

KAYLA MC CAULLEY
3552 EAST ROAD
CAZENOVIA NY 13035
315-655-8909

FAMILY-AF- AYR DOUBLWHAMMY-ET

100516902 **▪ 95.37%**

PTA +3.08SCC -4.0PL -1.1DPR

PTA -343M -10F -12P 94R 8/21

PTA% +.02 -.01

PTAT +.50T 91R 8/21

D/AV 19769M 4.0 788F 3.2 630P 8.6T

CEDARCUT PRED ERIC ELLIANA - 96.29%

AYR 840003143828780

Sold to Untested Herd

▪ 2nd Summer Yrlg Mid-Atlantic Nat'l Jr Show 2018

MARGOT CALIMERO • 90.75% 10310847C

PTA -537M -7F -11P 97R 8/21

PTA% +.08 +.03 96R

FAMILY-AF- AYR DK DESIREE 1020932

4E-95 12Y

8-11 365 22570 3.8 861 3.0 677

Life 3272 183150 3.8 6990 3.1 5614

FOREVER SCHOON PREDATOR-ET 11119921C

PTA +95M +1F - 1P 95R

PTAT +.30T 94R 8/21

CEDARCUT BURDETTE ELIZA ERICA

3E-92 8Y 100662069

2-02 313 19290 4.7 905 3.1 597

3-03 309 24961 4.5 1133 3.0 759

4-03 345 29550 4.3 1265 3.0 887

7-9 274 24915 4.7 1151 3.0 742 Inc

3rd Dam: VG-86

Lot 140 - Ayrshire CEDARCUT PRED ALLISON AUTUMN - 98.84%

AYR 840 3214808388

BORN - 06/27/2020

OPEN HEIFER

ANDREW CURTIS SZALACH
3552 EAST ROAD
CAZENOVIA NY 13035
315-655-8909

FOREVER SCHOON PREDATOR-ET

11119921C

PTA +2.94SCC -1 .4PL - 1.7DPR 8/21

PTA +95M +1F - 1P 95R

PTA% -.01 -.02 94R

PTAT +.30T

D/AV 20132M 4.0 800F 3.2 635P 8.5T 8/21

CEDARCUT DW ABBY ALLISON - 97.68%

VG-88 4Y AYR 100709634

2-01 345 20930 4.3 895 3.2 676

3-01 304 19940 3.3 663 3.3 665

4-01 305 19810 3.5 697 3.2 632

PALMYRA TRI-STAR REALITY 100369452

PTA +460M +15F +2P 98R 8/21

PTAT +.20T 96R 8/21

FOREVER SCHOON PRETTY 7441960C

6-07 365 26026 4.6 1206 3.4 884

FAMILY-AF- AYR DOUBLWHAMMY-ET • 95.37%

PTA -343M -10F -12P 94R 8/21 100516902

PTAT +.50T 91R 8/21

CEDARCUT POKER ANN ABBY

VG-88 4Y 100607240

2-05 305 16930 3.6 616 3.1 531

3-09 305 20340 3.3 668 3.0 614



Dam Lot 140

CEDARCUT DW ABBY ALLISON • 97.68%

VG-88 4Y



3rd Dam Lot 141
CEDARCUT BURDET CERISE CHEVELL
 3E-94 7Y 95-MS
 ▪ 2nd Aged Cow NYS Fair 2019

Lot 141 ▪ Ayrshire CEDARCUT GIBBS CHEYNE CAMRYN

840003214808389

BORN ▪ 07/23/2020

OPEN HEIFER

ELIZA MC CAULEY
 3552 EAST ROAD
 CAZENOVIA, NY 13035
 315/655-8909

PALMYRA REALITY GIBBS-ET

69261849
 PTA -205M -25F -22P 96%R 8/2021
 PTA 2.94SCC -1.9PL +0.2DPR
 PTA -.09 -.08 -.10T 92%R 8/2021
 D/AV 19561M 3.9 760F 3.1 597P 8.5T

CEDARCUT PRIME SS CHEYENNE

100740763
 2-07 66 4562 4.2 192 3.1 140 Inc
 SCC 0.6

Sold to Untested Herd

PALMYRA TRI-STAR REALITY 100369452
 PTA +460M +15F +2P 98R 8/21
 PTAT +.20T 96R 8/21

PALMYRA RAVEN S . GINGER 100330199
 VG-89 6Y
 7-03 365 33490 4.3 1453 2.9 976
 LIFE 2484 166320 3.8 6358 3.0 4994

DE LA PLAINE PRIME 106061020C
 PTA -339M +2F -8P 95%R 8/2021
 PTA +.50T 94%R 8/2021

CEDARCUT NEMO CHEVELL SS

100709616
 2-06 341 19370 4.6 885 3.5 675

3rd Dam: CEDARCUT BURDET CERISE CHEVELL

3E-94 7Y 95-MS

5-07 305 27410 4.5 1230 3.1 842

▪ 3rd Winter Calf NYS Fair 2012, 2nd Yrlg NYS Fair 2013

▪ 3rd 4Y NYS Fair 2016, 2nd Aged Cow NYS Fair 2019

4th Dam: 3rd Dam: Cedarcut Poker Calypso Cerise GP-83

2-06 299 16010 3.6 577 2.9 463

3-05 329 23460 3.3 776 3.0 695

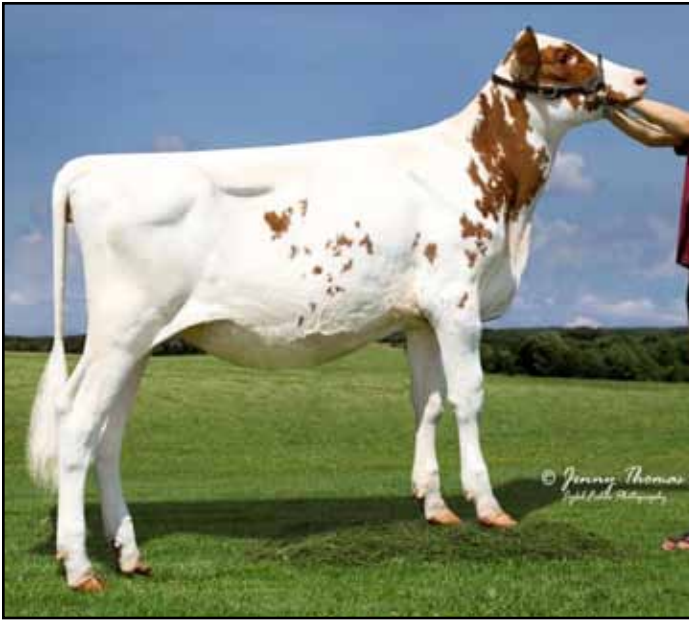

Dam Lot 142

- CEDARCUT HOMERUN CASHEW CAYLE • 92.59%
 ▪ 1st Spring Calf Mid-Atlantic + Jr National 2013
 ▪ Nom Jr All-American Spring Calf 2013

Lot 142 • Ayrshire CEDARCUT CHAMP'S CELEBRITY • 93.74%

840003214808381

BORN • 12/01/2019
 [EX-92 Maternal Sister]
CEDARCUT BURD CAYLE CHARLOTTE
 2-00 354 23410 3.6 851 3.0 713
 3-02 267 18180 3.6 657 3.2 586
 4-01 305 24240 3.6 881 3.1 761
 5-03 293 23171 3.6 828 3.1 721

BRED HEIFER
 Potential 3rd Gen EX, VG
 BRED 9/14/21 TO
 KABOOM 840 3124549609

ERIN CURTIS SZALACH
 3552 EAST ROAD
 CAZENOVIA NY 13035
 315-380-4781

CEDARCUT COLATA'S CHAMPION • 94.9%
 100722079

PTA +3.00SCC -1. 8PL - 2.9DPR
 PTA +97M +10F +7P 56R 8/21
 PTA% +. 03 +.02
 PTAT +.90T 50R 8.6T
 D/AV OM OF

NEXUS DREAMER • 89.81% 103734662C
 PTA -241M +5F -7P 96R
 PTAT +.30T 96R 8/21

CEDARCUT BURDETTE CLOVE COLATA
 3E-94 7Y 100634136
 3-06 308 33242 4.1 1376 3.3 1098
 Life 201012 7614 6395
 • Grand Champion [Sr 3Y] WDE 2015

CEDARCUT HOMERUN CASHEW CAYLE • 92.59%
 100662078

VG-86 2Y
 5-05 335 14383 3.8 541 3.1 452
 ▪ 1st Spring Calf Mid-Atlantic + Jr National 2013
 ▪ Nom Jr All-American Spring Calf 2013

FAUCHER HOMERUN- ET 106675541C
 PTA - 994M -53F - 24P 90R 8/21
 PTAT -.30T 84R 8/21

CEDARCUT JACK CANDICE CASHEW • 85.19%
 100612297
 VG-86 3Y
 2-05 2 305 15460 3.7 568 3.2 490

Lot 143 • Jersey JX VVF BALTAZAR LIV {6}

#T110

JE 840003204637694

BORN • 08/03/2019
 ▪ Lot 144 ▪
 ▪ Lots 145 + 146 Same Family
MILKING 59 LBS. • Fresh 7/12/21

SCOTT TUTTLE
 10916 STATE ROUTE 23
 WINDHAM, NY 12496

JX AHLEM HARRIS BALTAZAR {5}-ET
 074067612

CDCB GPTA 8/2021
 99%R 1176M -0.14% 26F 93%ILE
 99%R 0.01% 46P 505CM\$ 502NM\$ 455FM\$ 428GM\$
 3.5PL -1.9LIV -2.3DPR -0.8CCR 2.3HCR 3.11SCS
 AJCA 08/01/2021 1038DAUS
 GPTAT 99%R 0.8 GJUI 1.4 GJPI 97%R 95

JX SCHULTZ VOLCANO HARRIS {4} 118157731
 99%R 1669M -0.13% 52F 75%ILE
 99%R 0.00% 62P 371CM\$ 364NM\$ 8/2021

AHLEM ACTION BUTTONS 31973 066069357
 93%
 3-09 305 3 22450 5.1 1149 3.8 847

SUN VALLEY IMPULS JUPITER 115870022
 99%R 485M 0.00% 24F 16%ILE
 99%R 0.01% 19P 83CM\$ 83NM\$ 8/2021

VVF JUPITER LEXI
 119645123

VG-88% 3Y
 1-09 305 15800 4.9 780 3.7 578
 2-09 305 19780 5.0 993 3.7 738
 4-01 305 21510 4.9 1055 3.8 820
 5-01 99 8910 4.5 398 3.1 280

VVF LOUIE LIZZIE
 117572283
 VG-84% 3Y
 4-00 305 18970 4.7 899 3.7 699
 5-02 286 18940 4.8 915 3.7 698
 6-01 305 20200 4.9 993 3.6 733

Lot 144 • Jersey VVF TEXAS LILLIAN

#T172

JE 840003228067604

BORN • 07/12/2021

▪ Lot 143 Dam ▪

SUMMER CALF

SCOTT TUTTLE
10916 STATE ROUTE 23
WINDHAM, NY 12496

HEARTLAND IRWIN TEXAS-ET

CDCB GPTA 8/2021 067312531
99%R 43M -0.14% -27F 20%ILE
99%R 0.01% 3P 111CM\$ 111NM\$ 103FM\$ 46GM\$
2.9PL -0.6LIV -1.3DPR -1.8CCR 2.5HCR 3.02SCS
AJCA 08/01/2021 2063DAUS
GPTAT 99%R 1.9 GJUI 21.0 GJPI 99%R 22

ALL LYNN'S VALENTINO IRWIN-ET 117423084
99%R -51M -0.01% -5F 16%ILE
99%R -0.01% -4P 83CM\$ 83NM\$ 8/2021
HEARTLAND NATHAN TEXAS-ET 067041437
95%
3-11 305 3 26340 4.3 1130 3.8 991
JX AHLEM HARRIS BALTAZAR {5}-ET 074067612
99%R 1176M -0.14% 26F 93%ILE
99%R 0.01% 46P 505CM\$ 502NM\$ 8/2021

LOT 143 • JX VVF BALTAZAR LIV {6}

GP-83% 2Y JE840003204637694
1-09 301 17310 5.1 877 3.4 594
2-09 100 6540 5.1 336 3.3 218

VVF JUPITER LEXI
VG-88% 3Y 119645123
1-09 305 15800 4.9 780 3.7 578
2-09 305 19780 5.0 993 3.7 738
4-01 305 21510 4.9 1055 3.8 820
5-01 99 8910 4.5 398 3.1 280

3rd Dam: VVF LOUIE LIZZIE VG-84%
4-00 305 18970 4.7 899 3.7 699
5-02 286 18940 4.8 915 3.7 698
6-01 305 20200 4.9 993 3.6 733

Lot 145 • Jersey VVF PILGRIM LIGHT

#T127

JE 840003204637712

BORN • 02/14/2020

▪ Lot 146 Maternal Sister ▪

BRED HEIFER

BRED 4/21/21 TO
OAKLANE DAZZLER DISCO 2127
67742127

SCOTT TUTTLE
10916 STATE ROUTE 23
WINDHAM, NY 12496

CAL-MART MEDALIST PILGRIM

CDCB GPTA 8/2021 118113935
3063DAUS 391HRDS 22%RIP
99%R 719M -0.10% 13F 73%ILE
99%R -0.02% 23P 356CM\$ 356NM\$ 349FM\$ 347GM\$
4.4PL 3.6LIV 2.6DPR 3.8CCR 2.3HCR 3.01SCS
AJCA 08/01/2021 1438DAUS
GPTAT 99%R 0.3 GJUI -0.4 GJPI 98%R 79

SUNSET CANYON MEDALIST-ET 117013205
99%R -256M 0.04% -4F 17%ILE
99%R 0.00% -9P 84CM\$ 84NM\$ 8/2021
CAL-MART LOUIE PENNA 3725 117337161
80%
1-08 288 2 18970 4.7 898 3.4 643
AHLEM BOWMAN LANCER-ET 073409435
96%R -262M 0.33% 56F 80%ILE
96%R 0.10% 11P 421CM\$ 409NM\$ 8/2021

VVF LANCER LILY

VG-86% 2Y JE840003204637661
1-10 291 16150 4.9 797 3.7 598

VVF JUPITER LEXI
VG-88% 3Y 119645123
1-09 305 15800 4.9 780 3.7 578
2-09 305 19780 5.0 993 3.7 738
4-01 305 21510 4.9 1055 3.8 820
5-01 99 8910 4.5 398 3.1 280

3rd Dam: VVF LOUIE LIZZIE VG-84%
6-01 305 20200 4.9 993 3.6 733

Lot 146 • Jersey VVF CHROME LACE

#T158

JE 840003228067590

BORN • 01/30/2021

▪ Lot 145 Maternal Sister ▪

HEIFER

SCOTT TUTTLE
10916 STATE ROUTE 23
WINDHAM, NY 12496

RIVER VALLEY CECE CHROME-ET

CDCB GPTA 8/2021 JE840003012423929
8840DAUS 1014HRDS 47%RIP
99%R 506M 0.04% 33F 76%ILE
99%R -0.01% 16P 376CM\$ 372NM\$ 364FM\$ 372GM\$
2.6PL -2.0LIV 0.2DPR 0.7CCR 1.6HCR 2.85SCS
AJCA 3646DAUS
GPTAT 99%R 2.2 GJUI 15.8 GJPI 99%R 85

SCHULTZ LEGAL CRITIC-P 117217618
99%R -57M 0.05% 7F 51%ILE
99%R 0.03% 4P 243CM\$ 238NM\$ 8/2021
LYON CELEBRITY CECE-ET 117046049
91%
4-03 271 3 22660 4.4 999 3.6 823
AHLEM BOWMAN LANCER-ET 073409435
96%R -262M 0.33% 56F 80%ILE
96%R 0.10% 11P 421CM\$ 409NM\$ 8/2021

VVF LANCER LILY

VG-86% 2Y JE840003204637661
1-10 291 16150 4.9 797 3.7 598

VVF JUPITER LEXI
VG-88% 3Y 119645123
1-09 305 15800 4.9 780 3.7 578
2-09 305 19780 5.0 993 3.7 738
4-01 305 21510 4.9 1055 3.8 820
5-01 99 8910 4.5 398 3.1 280

3rd Dam: VVF LOUIE LIZZIE VG-84%
6-01 305 20200 4.9 993 3.6 733

Dam Lot 147
ARETHUSA HG BLUSHING
 EX-92% 4Y



2nd Dam Lot 147
ARETHUSA VERONICAS BLITZEN
 EX-90%

4th Dam Lots 147 + 148
HURONIA CENTURION VERONICA (EX-97%)
 • 17 EX, 8 VG daus by 9 sires
 • Supreme Champion WDE 2005 + 2006



Lot 147 • Jersey OPPORTUNITY COLTON BALLERINA-ET

#R4582

JE JE840003137877845

BORN • 06/01/2016
 • From EX-97 Veronica Family •
MILKING • Fresh 9/13/21
Potential 11th Gen EX, VG
 WILMER + VERA PEACHEY
 ELLISBURG, NY 13636
 315/846-5307

CHILLI ACTION COLTON-ET

CDCB GPTA 8/2021 66738335
 4346DAUS 1154HRDS 17%RIP
 99%R -1824M 0.30% -30F 3%ILE
 99%R 0.11% -45P -304CM\$ -304NM\$ -341FM\$
 -1.2PL 0.7LIV 0.7DPR 0.1CCR 0.3HCR 3.26SCS
 AJCA 08/01/2021 2425DAUS
 GPTAT 99%R 1.7 GJUI 15.6 GJPI 98%R -71

ARETHUSA HG BLUSHING

EX-92% 4Y 117192843
 2-00 305 15538 5.8 872 3.8 596
 3-05 274 11566 6.6 758 4.1 496
 4-03 277 14342 9.0 1286 4.5 642
 5-03 305 14476 5.9 854 4.0 573

5th Dam: Genesis Renaissance Vivianne VG-87 Can 7*

6th Dam: Genesis Juno Virginia (6E-92 CAN 4*)
 Life 150,089 4.6 6962 3.8 5837"

7th Dam: Swissbell F Veronica 39M SUP EX-91 4*

8th Dam: Swissbell Ella Virginia EX-90

9th Dam: Swissbell Virginia SUP EX-90
 Life 5006 149770 5.8 8670

10th Dam: Belmont Jester Virginia SUP EX

FOREST GLEN AVERY ACTION-ET 111023978
 99%R -920M -0.01% -47F 3%ILE
 99%R 0.00% -33P -205CM\$ -202NM\$ 8/2021
 FAMILY HILL CONNECTION CHILLI-ET 114535186
 91%
 2-04 266 17560 7.6 1335 4.0 694

SV JADE HIRED GUN-ET 115093063
 99%R -1860M 0.22% -48F 1%ILE
 99%R 0.10% -49P -450CM\$ -452NM\$ 8/2021

ARETHUSA VERONICAS BLITZEN
 EX-90% 4Y 114892016

3-01 305 16410 6.1 996 4.0 661
 4-02 302 17770 8.1 1447 3.7 656

• 9th Gen EX, VG
 [EX-95 Maternal Sister] ARETHUSA HG VINA-ET
 6-06 305 23650 5.1 1207 3.5 818

- 3rd Dam: Arethusa Response Vanity-ET
 EX-93% 6Y
 4-02 305 18710 5.4 1017 3.4 644
 5-10 305 22760 6.4 1465 3.3 751
 • 8th Gen EX, VG
- 4th Dam: Huronia Centurion Veronica (EX-97)
 6-08 365 2442 5.6 1380 3.9 955
 • World Champion of all Breeds
 • Grand + Supreme Champ. PA All-Amer 2006
 • Grand + Supreme Champion WDE 2006
 • Grand Champion WDE 2005
 • National Grand Champion 2004
 • All-Canadian Sr 2Y 2002



3rd Dam Lots 147 + 148
VERONICAS GOLDEN VIRTUE
 EX-90

“Veronica” EX-95 Daughter



ARETHUSA VERONICAS DASHER-ET
 EX-95%

7-04 3 305 27720 5.9 1643 3.6 1007
 6-03 3 305 26730 5.9 1565 3.7 999

- Nom ABA All-American Aged Cow 2012
- Reserve All-American Senior 2Y 2008

Lot 148 • Jersey MILO CONCEPT ANDREAS VIVIAN

#328

JE JE840003143030503

BORN • 10/02/2017

- From EX-97 Veronica Family •

SELLS FRESH

VG-85% 3Y

11th Gen EX, VG

1-11 288 10333 6.2 639 4.0 409

3-00 255 10456 6.1 643 4.0 418

LOWELL J PARTRIDGE
 110 WALDEN ST
 CAMBRIDGE, MA 02140

SUNSET CANYON ANDREAS

117597125

CDCB GPTA 8/2021
 633DAUS 227HRDS 20%RIP
 98%R -1947M 0.09% -77F 0%ILE
 98%R 0.05% -61P -754CM\$ -750NM\$ -733FM\$
 -2.8PL -2.5LIV -0.3DPR -0.3CCR -0.5HCR 3.14SCS
 AJCA 08/01/2021 525DAUS
 GPTAT 97%R 0.9 GJUI 11.4 GJPI 94%R -173

MILO CONCEPT CONNECT TO VOODOO

119047130

EX-90% 3Y
 •10th Gen EX, VG

HOLLYLANE R RESPONSE-ET 000660024

96%R -1933M 0.09% -77F 0%ILE
 96%R 0.01% -68P -819CM\$ -808NM\$ 8/2021

SUNSET CANYON JADE ANNA 112592581

94%
 6-03 305 2 23680 4.8 1126 3.8 890

GIPRAT BELLES CONNECTION-ET JECAN 10203359

98%R -1802M 0.30% -29F 3%ILE
 98%R 0.10% -47P -263CM\$ -270NM\$ 8/2021

ARETHUSA VOODOO TEQUILA-ET

EX-91% 4Y 116773935

2-07 305 2 14620 5.2 767 4.2 613
 •9th Gen EX, VG

3rd Dam: Veronicas Golden Virtue
 EX-90

2-00 2 305 10310 5.5 568 4.1 420
 2-11 2 305 18740 6.4 1208 4.1 762

See Lot 147
 4th - 10th Dams

4th Dam: Huronia Centurion Veronica (EX-97)

6-08 365 2442 5.6 1380 3.9 955

- Grand + Supreme Champion WDE 2006

Lot 149 • Jersey VVF PILGRIM BLINKY

#T136

JE 840003204637722

BORN • 04/06/2020

BRED HEIFER

BRED 7/16/21 TO
 OAKLANE DAZZLER DISCO 2127
 67742127

SCOTT TUTTLE
 10916 STATE ROUTE 23
 WINDHAM, NY 12496

CAL-MART MEDALIST PILGRIM

118113935

CDCB GPTA 8/2021
 3063DAUS 391HRDS 22%RIP
 99%R 719M -0.10% 13F 73%ILE
 99%R -0.02% 23P 356CM\$ 356NM\$ 349FM\$ 347GM\$
 4.4PL 3.6LIV 2.6DPR 3.8CCR 2.3HCR 3.01SCS
 AJCA 08/01/2021 1438DAUS
 GPTAT 99%R 0.3 GJUI -0.4 GJPI 98%R 79

VVF VOLCANO BRIT

GP-83% 2Y JE840003204637665

1-09 301 17310 5.1 877 3.4 594
 2-09 100 6540 5.1 336 3.3 218

SUNSET CANYON MEDALIST-ET 117013205

99%R -256M 0.04% -4F 17%ILE
 99%R 0.00% -9P 84CM\$ 84NM\$ 8/2021

CAL-MART LOUIE PENNA 3725 117337161

80%
 1-08 288 2 18970 4.7 898 3.4 643

ALL LYNNS LEGAL VOLCANO-ET 117222807

99%R 1046M -0.12% 24F 53%ILE
 99%R -0.06% 25P 253CM\$ 255NM\$ 8/2021

VVF VERMEER BESS

GP-82% 4Y 118442567

3-05 305 19190 5.7 1099 3.3 642
 4-07 305 20210 6.0 1204 3.4 691
 5-09 305 20120 6.0 1208 3.4 680
 6-09 305 18900 5.7 1075 3.5 653



2nd Dam Lot 147
XANADU CHAMPION KANDY KISS {5}
EX-95
 • 3rd Gen Excellent

Lot 150 • Jersey B&L COLTON KANDY KANE

#304

JE JE840003137113078

BORN • 04/09/2020

▪ From EX-95 Kit Kat Family ▪

BRED HEIFER

BRED 6/9/21 TO SEXED
 SOUTH MOUNTAIN CANDYMAN-ET
 840 3141003008

LUKE & KAYLEE BYMA
 522 BRENNAN RD
 ILION, NY 13357

CHILLI ACTION COLTON-ET

CDCB GPTA 8/2021 66738335
 4346DAUS 1154HRDS 17%RIP
 99%R -1824M 0.30% -30F 3%ILE
 99%R 0.11% -45P -304CM\$ -304NM\$ -341FM\$
 -1.2PL 0.7LIV 0.7DPR 0.1CCR 0.3HCR 3.26SCS
 AJCA 08/01/2021 2425DAUS
 GPTAT 99%R 1.7 GJUI 15.6 GJPI 98%R -71

**RIVER VALLEY SHOWDOWN
 KANDY KORN {6}-ET**

GP-80% 3Y 067380316

FOREST GLEN AVERY ACTION-ET 111023978

99%R -920M -0.01% -47F 3%ILE
 99%R 0.00% -33P -205CM\$ -202NM\$ 8/2021

FAMILY HILL CONNECTION CHILLI-ET 114535186
 91%

2-04 266 17560 7.6 1335 4.0 694

RIVER VALLEY SPICE SHOWDOWN 840 3012423904

98%R -906M 0.14% -15F 5%ILE
 98%R 0.11% -11P -168CM\$ -173NM\$ 8/2021

XANADU CHAMPION KANDY KISS {5}
 EX-95 8Y 113980639

3-00	305	16670	4.5	754	3.4	572
4-03	305	16980	4.8	808	3.7	621
5-02	305	17180	4.9	843	3.5	600
7-02	305	19520	5.5	1076	3.4	662
8-03	305	16170	4.7	757	3.4	553

3rd Dam: EXTREME XANADU KRISPY KREME {4}-P EX-92

4th Dam: Xanadu Brendon Kit Kat {3}-P EX-95

Lot 151 • Jersey WANETA VIEW MAMIES MARMIE

#462

JE JE840003145481777

BORN • 11/06/2020

OPEN HEIFER

Potential 10th Gen Excellent

DEREK LONG
 12 BUFFARDS RIVERSIDE EST
 LAWRENCEVILLE, PA 16929

FOREST GLEN POLONIUS-P

CDCB GPTA 8/2021 067466209
 174DAUS 67HRDS 6%RIP
 95%R -235M -0.10% -32F 7%ILE
 96%R -0.04% -17P -90CM\$ -84NM\$ -37FM\$ -46GM\$
 1.4PL 2.1LIV 2.7DPR 1.5CCR 1.6HCR 3.02SCS
 AJCA 08/01/2021 71DAUS
 GPTAT 91%R 0.3 GJUI 5.1 GJPI 91%R -9

ANDREWS IATOLA MAMIE

EX-90% 3Y JE840003138929909

HAWARDEN IMPULS PREMIER A2A2 067107510

99%R -1034M 0.23% -3F 16%ILE
 99%R 0.13% -11P 82CM\$ 72NM\$ 8/2021

FOREST GLEN JACKSON CELESTE-P 067037416
 91%

6-10 305 18620 4.5 838 3.7 681

SC GOLD DUST PARAMOUNT IATOLA-ET 112118277

99%R -840M 0.12% -17F 5%ILE
 99%R 0.05% -20P -169CM\$ -173NM\$ 8/2021

UNDERGROUND E-MAMIE ELYSSE-ET
 EX-91% 4Y 074201700

1-09	290	11966	5.0	601	3.6	425
2-09	289	12337	5.4	663	4.0	488
3-09	219	9266	5.0	459	3.9	365 RIP

3rd Dam Underground Elisa N Mamie-ET EX-90%

1-11 259 7570 4.9 374 3.8 285
 3-04 305 14400 5.3 762 4.0 570

4th Dam: Mid-Del Nate Mamie EX-94%
 7-09 305 16910 5.5 926 3.7 633

5th Dam: Mid-Del Sambo Mamie EX-90%

6th Dam: Enniskillen Ren Mamie EX-93%
 3-04 267 16020 4.4 704 3.9 630

7th Dam: Enniskillen Mct Mamie EX-CAN
 4-02 305 13259 5.4 722 4.1 546

8th Dam: Starbelle BDM Mamie EX-91%
 12-00 305 14727 5.1 755 3.8 563

9th Dam: Starbelle Modest Merit EX-92 CAN
 5-01 299 13730 5.6 763
 Life 82812 5.5 4532

Lot 152 - Jersey VVF CHROME DASH

#T157

JE 840003228067589

BORN - 01/02/2021

HEIFER

SCOTT TUTTLE
10916 STATE ROUTE 23
WINDHAM, NY 12496

RIVER VALLEY CECE CHROME-ET
CDCB GPTA 8/2021 JE840003012423929
8840DAUS 1014HRDS 47%RIP
99%R 506M 0.04% 33F 76%ILE
99%R -0.01% 16P 376CM\$ 372NM\$ 364FM\$ 372GM\$
2.6PL -2.0LIV 0.2DPR 0.7CCR 1.6HCR 2.85SCS
AJCA 3646DAUS
GPTAT 99%R 2.2 GJUI 15.8 GJPI 99%R 85

SCHULTZ LEGAL CRITIC-P 117217618
99%R -57M 0.05% 7F 51%ILE
99%R 0.03% 4P 243CM\$ 238NM\$ 8/2021
LYON CELEBRITY CECE-ET 117046049
91%
4-03 271 3 22660 4.4 999 3.6 823
AHLEM BOWMAN LANCER-ET 073409435
96%R -262M 0.33% 56F 80%ILE
96%R 0.10% 11P 421CM\$ 409NM\$ 8/2021

VVF LANCER DEBBIE
VG-88% 2Y JE840003204637655
1-11 296 13100 5.8 755 3.8 504

VVF JARETT DARLIN
VG-85% 4Y 118014937
4-03 289 19790 4.3 858 3.5 688
5-02 305 21300 4.5 958 3.5 740
6-05 305 25180 4.4 1120 3.2 816

3rd Dam: VVF LOUIE LIZZIE VG-84%
6-01 305 20200 4.9 993 3.6 733

Lot 153 - Jersey FREEDOM HILL SUGAR {3}

#151

JE 067309151

BORN - 02/03/2015
Lot 146 Dau

DRY - DUE 11/15/21 TO
RIVER VALLEY VICTORIOUS-ET
JE840003126479524
VG-88% 5Y
2-11 291 18122 4.0 723 3.5 631
3-10 275 16243 5.0 810 3.7 604
4-10 267 12569 4.0 507 3.7 465
5-10 259 15187 4.9 740 4.0 601

CARPSDALE FARMS LTD.
843 STONEHOUSE RD
ENOSBURG FALLS, VT 05450
802/933-2096

CAL-MART PLUS ZAYD {5}
CDCB GPTA S 8/2021 117349003
8445DAUS 443HRDS 2%RIP
99%R 769M -0.01% 35F 26%ILE
99%R -0.04% 19P 145CM\$ 148NM\$ 167FM\$ 115GM\$
0.3PL -1.0LIV -0.1DPR -2.3CCR -5.8HCR 3.03SCS
AJCA 08/01/2021 1013DAUS
GPTAT 99%R -0.5 GJUI -5.7 GJPI 99%R 4

SWEETIE PLUS IATOLAS BOLD {5} 067129272
99%R 1018M -0.08% 31F 16%ILE
99%R -0.03% 31P 71CM\$ 72NM\$ 8/2021
CAL-MART ABE ZIPPORIA 8783 {4} 114900207
86%
3-09 305 25470 5.3 1361 3.7 955
FAIRWAY COUNTRY KAIRO 115752393
89%R -118M -0.11% -29F 10%ILE
90%R -0.01% -7P -27CM\$ -28NM\$ 8/2021

KAIRO KATHY OF FREEDOM HILL {2}
EX-93% 4Y 067008673

DAM OF MANY NORMA JEAN {1}
117920255

Lot 154 - Jersey CARPSDALE J VICTORIOUS CHEEKY {4}

#C4

JE 174283450

BORN - 12/22/2020
Lot 146 Dam

OPEN HEIFER
Potential 3rd Gen EX, VG

CARPSDALE FARMS LTD.
843 STONEHOUSE RD
ENOSBURG FALLS, VT 05450
802/933-2096

RIVER VALLEY VICTORIOUS-ET
CDCB GPTA S 8/2021 JE840003126479524
1459DAUS 342HRDS 22%RIP
99%R -760M 0.16% -3F 8%ILE
99%R 0.10% -7P -72CM\$ -81NM\$ -154FM\$ -101GM\$
-0.8PL -2.1LIV -1.5DPR -1.7CCR 1.9HCR 3.02SCS
AJCA 08/01/2021 863DAUS
GPTAT 98%R 1.5 GJUI 19.0 GJPI 96%R -16

JARS OF CLAY BARNABAS 067342492
99%R 203M -0.01% 8F 12%ILE
99%R -0.02% 4P 17CM\$ 19NM\$ 8/2021
AVONLEA IATOLA VICTORIA JECAN000010989478
94%
3-01 305 17409 4.6 808 3.6 629

FREEDOM HILL SUGAR {3}
VG-88% 5Y 067309151
2-11 291 18122 4.0 723 3.5 631
3-10 275 16243 5.0 810 3.7 604
4-10 267 12569 4.0 507 3.7 465
5-10 259 15187 4.9 740 4.0 601

CAL-MART PLUS ZAYD {5} 117349003
99%R 769M -0.01% 35F 26%ILE
99%R -0.04% 19P 145CM\$ 148NM\$ 8/2021
KAIRO KATHY OF FREEDOM HILL {2}
EX-93% 4Y 067008673

3rd Dam: DAM OF MANY NORMA JEAN {1}

Lot 155 • Jersey VVF PILGRAM SHINADE #T098

JE 840003204637682

BORN • 01/28/2019

DRY • DUE 12/1/21 TO
HEARTLAND IRWIN TEXAS-ET - ST 67312531

GP-80% 2Y
1-10 233 12655 5.1 649 3.3 420
ME 19596 5.1 983 3.3 655

HANNAH TUTTLE
10916 STATE ROUTE 23
WINDHAM, NY 12496

CAL-MART MEDALIST PILGRIM
CDCB GPTA 8/2021 118113935
3063DAUS 391HRDS 22%RIP
99%R 719M -0.10% 13F 73%ILE
99%R -0.02% 23P 356CM\$ 356NM\$ 349FM\$ 347GM\$
4.4PL 3.6LIV 2.6DPR 3.8CCR 2.3HCR 3.01SCS
AJCA 08/01/2021 1438DAUS
GPTAT 99%R 0.3 GJUI -0.4 GJPI 98%R 79

SUNSET CANYON MEDALIST-ET 117013205
99%R -256M 0.04% -4F 17%ILE
99%R 0.00% -9P 84CM\$ 84NM\$ 8/2021
CAL-MART LOUIE PENNA 3725 117337161
80%
1-08 288 2 18970 4.7 898 3.4 643

VVF PREMIER SWEET PEA
VG-88% 3Y 172978101
1-10 305 11860 5.2 617 3.9 460
3-00 304 17330 5.3 921 3.6 631

HAWARDEN IMPULS PREMIER A2A2 067107510
99%R -1034M 0.23% -3F 16%ILE
99%R 0.13% -11P 82CM\$ 72NM\$ 8/2021

VVF VALENTINO SALLY
VG-85% 5Y 118963129
1-10 305 15440 5.0 768 3.2 499
2-11 305 19960 5.2 1030 3.4 677
4-10 305 20170 5.3 1061 3.4 687
6-00 194 11910 5.4 644 3.4 404

Lot 156 • Brown Swiss GIESY MANOR BO DOLLY #1031G

SWISS 68184467

BORN • 03/02/2017

MILKING • Fresh Sept
1st lact 288d 19690M

DIAMOND RULE LIVESTOCK, LLC
DELAND FL

JOBO WONDER BOSEPHUS ET *TM
Not Classified 68129318
PPR: -14 97%R PTAT: +0.8 98%R (08/21)
PTA: +281m +37f +15p -55NM\$ 99%R (MACE)
PTA PL: -3.8 SCS: +2.95 DPR: -5.2 SCE: +2.3
PTA LIV: -7.4
2540 dau. av. 24231 4.2 1015 3.3 804
860 class. dau. av. FS:84.7 UDC:0.64 FLC:0.41

TOP ACRES C WONDERMENT ET *TM 196880
PPR: -36 99%R PTAT: +0.5 99%R (08/21)
PTA: +551m +16f +9p -127NM\$ 99%R (MACE)
FRONT LINE PRONTO BESS ET 931560
2E-92 EEEEE CERT
03/09 305d 3X 26910 4.6 1251 3.5 939 DHIA
Life 1565d 109420m 4837f 3967p
• 4th 4Y Eastern National 2008

GIESY MANOR DALLY DOREEN ET
VG-88 5Y VVVVV 68165066
2-05 365 3 22990 4.0 925 3.2 737
4-05 328 2 20770 3.9 803 3.2 669
5-05 365 2 27550 3.7 1010 3.3 922
[Maternal Sister]
Giesey Manor Richard Dish
1st Spring Calf, Eastern National, 2016
3rd Spring Calf, New York State Fair, 2016

KULP GEN PRONTO DALLY ET *TM 197305
PPR: +8 98%R PTAT: -0.1 98%R (08/21)
PTA: -274m -20f +1p -36NM\$ 99%R (MACE)

3rd Dam: GIESY MANOR PRONTO DUCKY
GP-84 2Y G++VV
2-01 126 8200 3.6 299 2.7 221

4th Dam: GIESY MANOR JP DUSTY ET
VG-88 5Y VEVVV
3-00 300 20730 3.6 747 3.0 625
4-11 362 25770 4.1 1053 2.9 760
• 2nd Sr 2 YY Florida State Fair, 2005

5th Dam: KLEERVIEWS ESP DARBY
5E-92 EX-93 MS
8-01 305 3 32240 3.2 1037 3.2 1027
• 1st Aged Cow, Georgia National Fair, 2000
• 2nd Sr 3Y Florida State Fair, 2006

GIESY MANOR FREE DORA
2E-90 5Y EEEVE 959738
2 -02 348 22330 3.9 872 3.3 748
3 -03 315 20850 3.9 822 3.5 724
4 -03 365 25660 4.3 1115 3.3 835
5 -06 365 23030 4.1 934 3.1 703
7 -02 327 24180 3.6 877 2.9 712
• 2nd, Best Udder 4Y New York Spring Show, 2012

Lot 157 • Brown Swiss HELLHOLLOW FRED BLONDEROAST #HH97

68199850

BORN • 09/01/2018

MILKING • Fresh 9/1/21
VG-85 - Fall Yrlg in Milk
In Untested Herd

PATRICK R. MILLER
219 MILLER RD
MOUNT VISION, NY
607/435-730

HELL HOLLOW HAWK FRED
Not Classified 68185227
Parent Average PPR: -44 PTAT: -0.3
PA: -473m -14f -14p -147NM\$
PA: PL -0.9 SCS: +3.10 DPR: +0.6 SCE:
PA: LIV -0.5

ALFA CREEK BROOKING HAWK ET *TM 68144523
PPR: +1 85%R PTAT: +0.2 84%R (08/21)
PTA: +54m -9f -5p +14NM\$ 92%R (GEN)
HELL HOLLOW FRIZZLE 68121690

HELL HOLLOW ZOOLANDER BEM
GP-81 2Y ++++G 68197871
In Untested Herd

V B HP BON ZOOLANDER 68154436
PPR: -80 79%R PTAT: +0.1 82%R (08/21)
PTA: -589m -26f -22p -311NM\$ 86%R (GEN)

HELL HOLLOW BETSEY 68121692
In Untested Herd



Lot 158

CLASSY CREEK SEAMAN YETI VG-86 2Y
 • 5th 2021 Northeast All Breeds Spring Show
 • 2nd BSA Capital District Canton Show 2021
 • 1st Jr 2Y Eastern National Canton 2020



Dam Lot 158
CLASSY CREEK TNBK YABBY OCS
EX-90 4Y EVEEE

Lot 158 • Brown Swiss CLASSY CREEK SEAMAN YETI

#CC18 840003136925980

BORN • 01/30/2019
 • From EX-97 Veronica Family •
MILKING 46 LBS. • Fresh 2/17/21
 4.1%F/3.5%P
VG-86 2Y
 2-00 222 12763 3.9 500 3.3 418 Inc
BRED 5/23/21 • DUE 3/9/22 TO
 TRIANGLE ACRES CARTER 840 3139214232
 CHAD GULLEY
 GREENWICH, NY

CUTTING EDGE SEAMAN TM 68137657
 PPR: -40 PTAT: +0.4 96%R (08/21)
 PTA: +162m +4f +15p -240NM\$ 98%R (GEN)
 PTA PL: -4.7 SCS: +3.28 DPR: -3.9 SCE: +4.9
 PTA LIV: -1.7

CLASSY CREEK TNBK YABBY OCS 68159812
 EX-99 4Y EVEEE
 6-02 474 27198 4.0 1097 3.4 915 Inc

OLD MILL WDE SUPREME ET TM 197920
 PPR: +6 PTAT: +0.3 98%R (08/21)
 PTA: +27m -1f -1p -41NM\$ 99%R (MACE)
ROSE LANE SHERRYS SHASTA
 EX-93 4Y EEEEE
 3-03 365 30520 4.3 1325 3.6 1085
 • 6th 4Y International 2013
PIT-CREW WONDER TANBARK ET TM 68122966
 PPR: -54 96%R PTAT: -0.3 97%R (04/21)
 PTA: +574m +7f +15p -128NM\$ 98%R (MACE)
EMPIRE DENVER YASMINE 961698
 VG-85 4Y VVVV+
 1-10 364 16910 4.3 721 3.4 572
 3-00 316 17820 4.3 774 3.6 635
 4-00 305 18190 3.8 697 3.5 644
 5-05 338 19590 5.0 973 3.3 642
 6-06 343 20370 4.3 866 3.5 717
 7-07 284 20330 4.0 817 3.3 681
 8-05 305 16540 3.8 628 3.6 602
 Life 2511 138210 5846f 4821p

Lot 159 • Brown Swiss GIESY MANOR FF BOMBSHELL

#1199G 68195277

BORN • 07/11/2018
MILKING • Fresh 8/1/21
 GP-84 2Y V+V+
 1-11 360 19990 4.4 882 3.3 657
 DIAMOND RULE LIVESTOCK, LLC
 DELAND FL

BROWN HEAVEN R FAST&FURIOUS ET 109109714
 PPR: -2 82%R PTAT: +0.5 88%R (08/21)
 PTA: +362m +2f +0p -92NM\$ 90%R (GEN)
 PTA PL: -0.6 SCS: +3.11 DPR: -0.6 SCE: +3.1
 PTA LIV: -0.3
 95 dau. av. 24781 4.0 997 3.3 819
 59 class. dau. av. F5:83.6 UDC:0.51 FLC:0.80

GIESY MANOR RICHARD BEAUTY 68176295
 EX-90 4Y
 2-06 365 24930 3.4 839 3.4 836
 3-08 316 25400 3.7 938 3.3 833

JO-DEE NEMO RICHARD ET 68155420
 PPR: +28 95%R PTAT: +0.5 98%R (08/21)
 PTA: +1059m +1f +14p -11NM\$ 98%R (MACE)
BROWN HEAVEN GLENN FANTASY 106157091
 5-11 365 35556 4.7 1658 3.4 1208
 Life 1748d 128519m 5710f 4770p
 • 4x All American [Jr 2Y, 4Y, 5Y, Aged] 2013, 2014-2016
JO-DEE NEMO RICHARD ET 68155420
 PPR: +28 95%R PTAT: +0.5 98%R (08/21)
 PTA: +1059m +1f +14p -11NM\$ 98%R (MACE)
IRIS BROOK WONDER BELL 68158620
 GP-84 2Y V+V+
 2-01 335 20660 4.1 844 3.3 678

Lot 160 - Brown Swiss GIESY HAVEN FAMOUS PANSY

#303

68205560

BORN - 06/26/2019

MILKING 68 LBS - Fresh 6/2/21

DILLAN GIESY
TRUMANSBURG NY

BROWN HEAVEN R FAMOUS ET 109109715
PPR: +1 79%R PTAT: +0.4 80%R (08/21)
PTA: +611m +6f +6p -81NM\$ 88%R (MACE)
PTA PL: -1.4 SCS: +3.10 DPR: -1.0 SCE: +2.6
PTA LIV: -0.6
85 dau. av. 25347 4.0 1015 3.2 819
25 class. dau. av. FS:84.8 UDC:0.18 FLC:1.10

JO-DEE NEMO RICHARD ET 68155420
PPR: +28 95%R PTAT: +0.5 98%R (08/21)
PTA: +1059m +1f +14p -11NM\$ 98%R (MACE)
BROWN HEAVEN GLENN FANTASY 106157091
5-11 365 35556 4.7 1658 3.4 1208
Life 1748d 128519m 5710f 4770p
• 3x All American [Jr 2Y, 4Y, 5Y, Aged] 2013, 2014-2016

GIESY HAVEN DAVENPORT PEONY 68187489
G-79 2Y +GG+G

HILLTOP ACRES CT DAVENPORT ET 68146682
PPR: +34 91%R PTAT: +0.4 93%R (08/21)
PTA: +0m +13f +1p +139NM\$ 96%R (MACE)

GIESY MANOR SEAMAN POSY 68166277
G-77 3Y ++GGG
2-06 325 8820 4.2 373 3.4 296
4-05 159 7840 4.0 311 2.8 218

Lot 161 - Brown Swiss IE GIESY MANOR TEN CATHY

#1353G

68202919

BORN - 07/08/2019

SELLS FRESH

[VG-87 Maternal Sister]
IE GIESY MANOR CADENCE CIDER
VG-87 4Y VVVVV
2-06 326 20090 3.1 620 3.3 659
3-06 302 20100 3.0 611 3.4 682

COLTON GIESY
TRUMANSBURG NY

COZY NOOK ANIBAL TENASCIOUS ET 840003138129980
PPR: +56 78%R PTAT: +0.4 79%R (08/21)
PTA: +140m -31f -6p +160NM\$ 86%R (MACE)
PTA PL: +6.4 SCS: +2.65 DPR: +3.9 SCE: +3.7
PTA LIV: +2.8
69 dau. av. 24583 4.0 978 3.3 810
33 class. dau. av. FS:81.8 UDC:0.34 FLC:0.62

SCHARZ BS VIGOR ANIBAL ET 120083025164
SUPERIOR PPR: +118 94%R PTAT: +0.5 95%R (08/21)
PTA: +397m +9f +20p +348NM\$ 96%R (MACE)
COZY NOOK PSLI TREACHEROUS ET 68158594
EX-90 4Y EE+VE
3-01 365 32580 4.8 1550 3.8 1236
Life 1768d 162170m 7328f 5978p

IDR GIESY MANOR CANDACE OCS 68160152
VG-85 4Y VVVV+
2-01 301 2 17250 3.7 644 3.3 574
3-00 365 3 23340 3.7 858 3.5 818
4-04 308 2 16320 3.7 606 3.7 599

SWITZER TALS BRKNGS DESI *TM 68136748
PPR: +54 87%R PTAT: +0.3 89%R (08/21)
PTA: +367m +3f +15p +138NM\$ 92%R (MACE)

RF GIESY MANOR FAME CATHY 68104736
2E-91 6Y EEEVE
2-00 315 21220 3.4 729 3.0 643
3-00 309 22180 3.4 759 2.9 643
3-11 315 27170 3.9 1067 2.8 773
4-11 316 23540 2.8 660 3.0 696
5-10 365 30970 3.6 1125 2.9 909
Life 1774 129690 3.5 4472 2.9 3812

Lot 162 - Brown Swiss GIESY PENDING

PENDING

BORN - 06/06/2021

SUMMER YEARLING 2022

DIAMOND RULE LIVESTOCK, LLC
DELAND FL

LARAINBOW SWEET SILVER 840 3129321124
PPR: +87 PTAT: +0.5 80%R (08/21)
PTA: +684m +11f +28p +314NM\$ 88%R (MACE)
PTA PL: +2.1 SCS: +2.90 DPR: -0.3 SCE: +2.4
PTA LIV: -0.0
66 dau. av. 25845 4.1 1048 3.4% 873

READS DRIVER KANNON TM 68123683
PPR: +100 PTAT: -0.3 97%R (08/21)
PTA: +752m +52f +31p +463NM\$ 99%R (MACE)
LA RAINBOW SWEET SILK ETV
EX-90 840 3012749362
1-09 365 26420 5.0 1321 3.9 1025

GIESY MANOR FAMOUS DAFODIL 68201041

BROWN HEAVEN R FAMOUS ET 109109715
PPR: +1 79%R PTAT: +0.4 80%R (08/21)
PTA: +611m +6f +6p -81NM\$ 88%R (MACE)

GIESY MANOR BRADY DUFFY 68183502
GP-83 2Y +++++
2-02 297 9680 4.1 400 3.7 354

3rd Dam: GIESY MANOR TEMT DUTCH
EX-91 6Y EEEEE
2-05 355 2 18320 4.7 852 3.5 642
3-06 313 3 21580 4.5 967 3.5 748
4-06 291 3 15930 4.2 669 3.4 542
5-06 315 2 19100 2.8 541 3.4 641

FALL EDITION PREMIER ALL-BREEDS DAIRY SALE

OCTOBER 30, 2021

AINSLIE, BRAD / AUSTIN / AIDAN	29, 59/59-1/2, 60	KUPERUS, MATT	72, 91, 101
BROWN, AUBREY	36, 37, 124	KUPERUS MEADOWS	88-90, 120, 121
BYMA, BENJAMIN A. + LINDA A. / KAYLEE / LUKE	15, 61, 150	LONG, DEREK L	151
BYNON, GARY	41	MCEVOY, SYDNEY / MATTHEW	104
BUSH, SCOTT + LISA	11, 35, 45, 46, 63, 73	MILLER, PATRICK	119, 157
CANARY, CHARLISE / AVA / GABRIEL	30/30-1/2, -34	MORRILL DAIRY LLC	27, 47/47-1/2, 86, 87
CARPSDALE FARMS LTD	13/13-1/2, 14, 22, 23 25, 28, 40, 56, 67, 95, 145, 146	PARTRIDGE, LOWELL J	148
CEDARCUT AYRSHIRES	130, 131, 135-142	PEACEFUL VALLEY DAIRY LLC	58, 97/97-1/2,
COON, LILIANA	68, 122	PEACHEY, WILMER + VERA	19, 64, 77, 78, 147
THE DAIRY DEPOT / LARRY + BEANIE HILL	83	ROBERTS, JOHN B.	113-118
DART, KERRY	20	SCHILLAWSKI, DAVID / LAUREN	6-8
DIAMOND RULE LIVESTOCK, LLC	156, 159, 162	SCOVILLE, MOLLY + JOHN	92, 93
FANTASY FOUND HOLSTEINS	2, 3/3-1/2, 4 18, 24, 94	SILVER SPOON DAIRY LLC	100, 105-111
GIESY, COLTON / DILLAN	160, 161	SMITHLING, ROBIN	112
GROCOTT, MARK	12, 39	TRYON, JOHN	125, 126
GULLEY, JORDAN / CHAD	128, 158	TUTTLE, SCOTT	143, 144, 149, 152-155
HART, CADEN/MARIAH	69, 70	VAN BUREN, CALEB	99
HILL, L + B / DYLAN NECKERS / GEORGE WISE	16, 17, 21, 38 42-44, 65/65-1/2, 71, 80-82	VAN BUREN, SAMUEL	102, 103
HOEFELE, CHRISTOPHER	96, 98	VUNK, JULIA / JACK	127, 132, 133
HOSKING, DAN	26	WEAVER, VIRGIL	123
JONES, RILEY	1	WOODMANSEE III, CLARK W.	50, 51, 57, 62, 66 74-76, 84, 85
KOEBKE, JAMES + KRISANNE	53-55, 79	WALKER FARMS LLC / LARRY BAILEY	5, 9, 10, 48, 49, 52
		WILBER, BRIAN	134
		WING, RYAN + GRACE	129

Thank you consignors and buyers!