

OHIO FALL PRODUCTION SALE



SATURDAY, OCTOBER 16, 2021 11:00A.M.

WAYNE COUNTY FAIRGROUNDS, WOOSTER, OH

TERMS AND CONDITIONS FOR CONSIGNMENT SALES

Adopted December 31, 2005 by the American Jersey Cattle Association

TERMS: The terms of the sale are cash, check, or wire transfer for the full purchase price in U.S. funds on sale day. Parties unknown to the seller or sale management must furnish a statement or letter from his/her bank or a certified check. The seller, sponsor, or sale manager reserves the right to require payment by wire transfer, certified check, or in cash. If other arrangements for payment are made with the seller, a written agreement acknowledging such terms and signed by both parties must be filed with the sale clerk prior to release. All payments must be made to the sale clerk. No release will be given prior to a satisfactory settlement, whereupon a signed order from the clerk must be presented to the loading supervisor. Seller retains title until payment has been honored unless other arrangements are made. Buyers are entitled to warranties as listed below only after full compliance with these terms.

SALE POSITIVE: The highest bidder shall be the buyer. Every animal is pledged to absolute sale unless withdrawn for cause as determined by the sale manager. In case of dispute the animal shall again be put up for advance bids, and if there be no advance bid, the animal shall be sold to the person from whom the auctioneer accepted the last bid. If two or more claim the bid, the auctioneer shall indicate the party whose bid was recognized. Other claimants will be given an opportunity to increase the bid. Bidding directly or indirectly on an animal in which the bidder or any person for whom the bid is made has an ownership interest is prohibited unless the intention to bid is disclosed specific to each animal in the catalog or announced from the auction stand.

CERTIFICATES OF REGISTRATION: Certificates of registration or identification (whichever applies) showing transfer to the buyer on the records of the American Jersey Cattle Association will be furnished by the seller for each animal at no cost within a reasonable period of time. An animal may not be transferred back to the seller for a period of one year except at the discretion of the American Jersey Cattle Association. Registration certificates show registration on the records of the American Jersey Cattle Association, but are not documents of title.

CATALOG INFORMATION: The material in the sale catalog has been carefully edited. Any errors, omissions, or information noted after printing of the catalog will be announced from the auction stand. Such announcements will take precedence over printed matter in the catalog. In any event, neither the sponsor nor the sale manager shall be responsible for errors or omissions.

RISK: All animals are at the buyer's risk as soon as struck off, but will be cared for at no cost for 24 hours. Buyers must make arrangements for care of their purchases beyond the 24 hour period. Animals are solely at the seller's risk prior to being struck off, including that time while under the care and supervision of the sponsor or sale manager.

WARRANTIES:

- (a) **Title.** The seller warrants clear title to the animal and other items sold and the right to sell the same.
- (b) **Breeding.** The seller guarantees his/her animals to be breeders, but not beyond the purchase price, with the following understanding:

Males: Should any bull within four months after the sale date or within four months after reaching the age of fourteen months, whichever is later, fail to prove a breeder after being used on a registered Jersey female known to be a breeder, the matter shall be reported in writing to the seller who shall have four months from the date the bull is returned to him/her to prove him to be a breeder, before refunding the full purchase amount or making other satisfactory settlement with the buyer.

Females: Any female that has freshened normally within ninety days prior to the date of sale is, by that fact, considered to be a breeder. Should any other female when fresh over ninety days fail to become pregnant within four months of the sale date, or if she is less than sixteen months old when sold fail to become pregnant by the time she reaches the age of twenty months, after having been bred to a registered Jersey bull known to be a breeder and after having been treated by a licensed veterinarian, the matter shall be reported in writing to the seller within 90 days of the applicable limit, and the seller shall then have the privilege for four months after receiving the animal to prove her a breeder before refunding the full purchase price or making other settlement satisfactory to the buyer. Females bred when sold and pronounced in calf are presumed to be pregnant, but pregnancy is not guaranteed unless so announced. The seller makes no warranty that pregnant females will deliver calves or that they will carry them full term. Superovulation or flushing of a female after the sale negates any breeding warranty. Unless notice has been given to the sale manager prior to sale date and is noted in the catalog or announced from the auction stand that a female has been superovulated or flushed prior to sale date, the seller warrants that such is not the case. For animals that have been superovulated or flushed, a complete record of all embryo transfer offspring, pregnancies, and frozen embryos by service sire are to be given to the sale manager.
- (c) **Embryos.** Only Grade 1 embryos collected and processed by an embryo transfer business (ETB) certified by the American Embryo Transfer Association (AETA) will be sold. Sale manager will have a copy of the Certificate of Embryo Recovery and Certificate of Freezing (AETA Forms A and C) before and during any sale.
- (d) **Choice of Pregnancy.** Should an animal chosen from a specified flush fail to meet the breeding warranties, or should an animal of the sex specified by the buyer not result from a specified flush, the buyer and seller will take the following steps:
 1. Seller will offer the choice of remaining animals from the specified flush, and/or
 2. Seller will offer the choice of another flush already implanted or of a future flush. If the buyer accepts the choice of a future flush, unless otherwise agreed no interest will be charged to the buyer, but payment schedules will remain the same.
 3. If neither of the above options are acceptable to the buyer, the seller will make full refund of all payments received.
- (e) **Limited Warranties.** The Seller makes no other warranties, express or implied, including without limitation, merchantability or fitness for a particular purpose. All warranties cease when an animal is resold or transferred by the original purchaser.

HEALTH CERTIFICATE: The seller will provide to the buyer an official health certificate for interstate shipment of each animal. No warranty is made as to the condition or health of the animal or the result of any future health test or as to the condition of an animal's udder following calving. Herd and/or area accreditation and certification status and calfhood vaccination status will be printed in the catalog or announced from the auction stand. Health tests and condition for export sales to foreign countries or states with special health requirements are the sole responsibility of the buyer unless otherwise announced from the auction stand or otherwise agreed prior to sale between the seller and the potential buyer.

SHIPPING: Assistance will be given in loading and shipping animals after the sale but no risk is assumed by anyone associated with the sale when such assistance is given. All costs, risks and responsibilities are borne by the buyer, and transportation charges on all animals subject to adjustment shall be paid by the buyer, unless other arrangements are made.

ABSENTEE BIDDERS: While it is preferable for prospective bidders to attend the sale in person, for the convenience of those not present, members of the sales force will represent you at the sale. Others handling bids for absentee buyers should identify themselves to the sponsor or sale manager before the sale to ensure that the terms of the sale are complied with. Any person handling a bid for an absentee buyer does so as agent only and is not responsible to the buyer for any animal he may purchase in that capacity.

RESPONSIBILITY: The seller is solely responsible for all warranties, as to animals or other property offered for sale. The sale manager, auctioneer and sponsor are acting as agents only and are not responsible for the title, condition, quality, fitness, or productiveness of any animals or other items sold.

Examination of all purchases should be made immediately after purchase, and any complaint must be reported to the sale manager before the close of the sale. Neither the sale manager, the sponsor, the seller, the auctioneer, nor anyone associated with the sale shall be responsible for accident, injury or property loss to anyone attending the sale. The sale manager, sponsor, and auctioneer shall not be liable for payment of the purchase price of any animal or other item sold. In submitting entries and/or selling animals or other items, the seller agrees to the terms and conditions set forth herein and assumes full responsibility of his or her animals.

PENALTIES: Violations of these terms and conditions shall be considered unethical sales practices and shall subject the violator to such penalties as may be imposed by the American Jersey Cattle Association.



OHIO FALL PRODUCTION SALE

Ohio Fall Production Sale

Saturday, October 16, 2021 11:00 A.M. (EDT)

Wayne County Fairgrounds, Wooster, Ohio

Sale Staff

Greg Lavan..... JMS Manager 614/216-8838
 Jason Robinson..... AJCA-NAJ Area Representative 614/216-5862
 Ron Mosser AJCA-NAJ Area Representative 614/264-0142
 Neal Smith..... AJCA-NAJ Executive Secretary..... 209/988-0601
 Autumn Bowlby..... Clerk 614/361-9716
 Todd Woodruff, License #14035 Auctioneer 937/605-0139

Liz Gross, Fred Stout Experience intern

Any member of the sale staff would be glad to handle your bids in complete confidence.

All animals tested for interstate shipment. All eligible animals are official calfhooed vaccinates, unless noted or announced. All milking cows will be tested for *Staph aureus* and *Mycoplasma* species.



Bid live online at CowBuyer.com

Sale Headquarters

Quality Inn

Wooster, Ohio phone 330/262-5008 fax 330/262-5084



Discover, Visa, MasterCard, and American Express accepted.

NOTICE TO ALL BIDDERS ON A CHANGE TO PAYMENT TERMS: Cash, Check, Debit Card, Visa, MasterCard, American Express or Discover accepted. 3% buyer's premium on all sales with 3% waived for cash or check.

The pedigrees in this catalog are prepared by sale management using the most recent pedigree information available. Breeding and production information is provided to us by the consignors. Although information is verified to the best of sale management's knowledge, management can not guarantee against errors or omissions.

All announcements from the box on sale day, take precedence over printed materials.

The American Jersey Cattle Association and National All-Jersey Inc., promote the use of authentic and unaltered photographic images of Jersey animals, and disapproves of the use of any photographic images that alter the body of the Jersey animal. The American Jersey Cattle Association therefore requests that all photographic images of Jersey animals submitted for publication in catalogs of Jersey Marketing Service contain no alterations to the body of the animal.

Despite its best efforts to ensure that only unaltered photographs of Jersey animals are used in this publication, the American Jersey Cattle Association cannot guarantee that every photographic image of a Jersey animal is authentic and unaltered.

Directions to the fairgrounds:

Take Route 30 East to Route 3 North, fairgrounds is on the left.

GPS address: 199 Vanover Street Wooster, OH 44691

Online catalog available at
<http://JMS.USJersey.com>



6486 E. Main Street, Reynoldsburg, OH 43068
614.322.4473 Autumn Bowlby (office) 614.322.4496 fax
JMS@USJersey.com | <http://JMS.USJersey.com>

ON THE COVER

Front view from THE JERSEY paintings by Bonnie L. Mohr, commissioned by the American Jersey Cattle Association. Copyright © American Jersey Cattle Association 2018 All Rights Reserved



OHIO FALL PRODUCTION SALE

~Notes~



SUNBOW HEADLINE ROSETTE, VG-83%
GREAT-GRANDAM OF LOT 1



SUNBOW DUNKIRK EMPRESS-ET, E-92%
FOURTH DAM OF LOT 1

LOT 1 SUNBOW RECALL NECKLACE USA 174107721

BORN 06/05/2020 TATTOO S858/S858 P5
FEMALE EFI 8.9%

PA 640M 47F 33P
382CM\$ 374NM\$ 311FM\$
1.8PL -1.5DPR -0.9CCR 1.4HCR 2.98SCS
PA TYPE 0.2 JPI 29% 62
ST SR DF RA RW RL FA FU
-0.3 1.0 0.2 L0.0 0.6 P0.1 S0.1 0.1
RH RUW UC UD TP TL RTR RTS
-0.1 0.6 0.3 D1.1 C0.6 L0.1

BRED: 06/05/2021 DUE: 03/11/2022 TO
JX CAL-MART WHOOP {6}-ET
USA 067424720 BBR 100 JH1F JNSF A2A2 29JE4254
CDCB GPTA S 08/01/2021 0%RIP
74%R 1240M -0.01% 58F 96%ILE
74%R 0.04% 55P 601CM\$ 589NM\$ 502FM\$ 507GM\$
2.8PL -0.5LIV -2.4DPR -1.5CCR -0.9HCR 2.88SCS
0.1MFV 0.0DAB -0.3KET -1.4MAS 0.1MET -0.1RPL -1.84HTI
AJCA 08/01/2021 ODAUS
GPTAT 77%R 0.6 GJUI 1.3 GJPI 70%R 115

SIRE:
YOSEMITE VICEROY RECALL
JE840003006436191 GT45K BBR 100 JH1F JNSF A2A2 100JE7393
CDCB GPTA S 08/01/2021 25DAUS 4HRDS 60%RIP
85%R 700M 0.05% 44F 80%ILE
86%R 0.02% 31P 401CM\$ 397NM\$ 354FM\$ 319GM\$
2.9PL 0.3LIV -1.6DPR -0.1CCR 3.7HCR 3.09SCS
0.1MFV 0.3DAB -0.2KET -2.2MAS 0.8MET 0.2RPL -1.32HTI
AJCA 08/01/2021 12DAUS
GPTAT 83%R 0.2 GJUI 0.6 GJPI 81%R 72

DAM:
JX SUNBOW JAVA NECKLACE {6}
USA 173513512
TATTOO S755/S755
DHIA HERD # 61-54-0035 CONTROL # 755
PPA 1546M 200F 119P / YD 2464M 446F 242P
CDCB PTA 08/01/2021 1RECS 39%R 95%ILE
579M 0.10% 49F 0.06% 34P 362CM\$ 350NM\$ 268FM\$
0.6PL -2.3LIV -1.3DPR -1.6CCR -0.9HCR 2.87SCS 324GM\$
0.0MFV -0.1DAB -0.1KET -0.3MAS 0.1MET 0.0RPL -1.07HTI
PA TYPE 0.1 JUI JPI 33%R 51

STEER, ALEX BREEDER & OWNER
GRANDVIEW, WA
731-782-3463

CDF VICEROY-ET
JE840003002447507 GT50K BBR 100 JH1F JNSF A2A2 11JE1179
CDCB GPTA S 08/01/2021 7731DAUS 364HRDS 22%RIP
99%R 723M 0.00% 36F 82%ILE
99%R 0.03% 34P 437CM\$ 434NM\$ 381FM\$ 412GM\$
3.7PL 0.7LIV 0.9DPR 3.0CCR 4.3HCR 3.15SCS
0.1MFV 0.3DAB 0.1KET -3.7MAS 1.4MET -0.2RPL -3.60HTI
AJCA 08/01/2021 3404DAUS
GPTAT 99%R 0.6 GJUI 2.3 GJPI 99%R 89

YOSEMITE PERFORM MARCIN V33916 80%
JE840003127351515 GT BBR 100 JH1F JNSF
TATTOO /V3916
DHIA HERD # 93-24-0571 CONTROL # 33916
1-08 305 3 17790 4.9 868 3.7 663 92DCR 2293C
2-08 305 3 19650 5.1 1000 4.0 789 94DCR 2697C
3-10 254 3 19740 4.4 867 3.8 746 81DCR 2424C
305 2X ME AVG 3L 19987M 974F 784P 2648C
PPA 204M -10F 27P / YD 765M 10F 42P
CDCB GPTA S 10/05/2021 3RECS 84%R 77%ILE
693M -0.05% 22F 0.01% 27P 218CM\$ 213NM\$ 182FM\$
1.2PL 0.2LIV -3.5DPR -2.7CCR 1.7HCR 2.93SCS 106GM\$
0.1MFV 0.3DAB -0.2KET -1.2MAS 0.2MET 0.4RPL 0.34HTI
AJCA 10/05/2021 GPTAT 82%R -0.4 GJUI -3.5 GJPI 79%R 34

JX AVI-LANCHE JAVA {5}
JE840003131651012 GT99K BBR 100 JH1F JNSF 29JE4076
CDCB GPTA S 08/01/2021 43DAUS 23HRDS 26%RIP
89%R 1309M -0.08% 45F 55%ILE
89%R -0.03% 42P 270CM\$ 265NM\$ 247FM\$ 203GM\$
-0.7PL -6.3LIV -3.8DPR -4.0CCR -1.3HCR 2.83SCS
0.1MFV -0.4DAB -0.2KET -2.0MAS -0.3MET -0.2RPL -4.78HTI
AJCA 08/01/2021 11DAUS
GPTAT 82%R 0.3 GJUI -0.9 GJPI 83%R 50

SUNBOW MADDEN ROSETTE {5} 83%
USA 119924107
TATTOO S651/S651
DHIA HERD # 63-26-0068 CONTROL # 651
1-09 283 2 15360 5.0 771 3.6 548 96DCR 1894C
2-08 305 2 17690 5.3 944 3.6 640 95DCR 2213C
305 2X ME AVG 2L 22610M 1136F 802P 2770C
PPA 2117M 138F 90P / YD 1541M 99F 71P
CDCB PTA 08/01/2021 2RECS 55%R 82%ILE
245M 0.03% 18F 0.03% 15P 246CM\$ 240NM\$ 201FM\$
1.9PL 1.7LIV 1.3DPR 0.8CCR -0.6HCR 2.92SCS 241GM\$
0.0MFV 0.3DAB 0.1KET 1.4MAS 0.6MET 0.2RPL 4.26HTI
AJCA 08/01/2021 PTAT 50%R -0.1 JUI -8.3 JPI 50%R 52
SIRE: VIDA BOA VALENTINO MADDEN {4} GJPI 32 29%ILE

SISTER(S):
SUNBOW VALENTINO PRIZE 84%
3-07 262 2 15680 4.1 639 3.4 529 95DCR 1754C
SUNBOW TOPEKA JEWEL 83%
3-01 305 2 17140 5.1 876 3.6 617 97DCR 2133C

NEXT DAM:
SUNBOW HEADLINE ROSETTE 83%
3-11 305 2 19590 4.6 907 3.6 715 96DCR 2442C
SIRE: SCHULTZ RESCUE HEADLINE GJPI 6 14%ILE

4TH DAM:
SUNBOW DUNKIRK EMPRESS-ET 92%
5-05 305 2 29410 4.2 1249 3.3 978 97DCR 3349C

LOT 2 JX SUNBOW RECALL TUSCANY {6} JE840003210705724

BORN 02/14/2020 P2
 FEMALE EFI 8.3% AMERICAN ID 845/845

PA 759M 29F 21P
 211CM\$ 215NM\$ 230FM\$
 1.5PL -1.3DPR -0.9CCR 1.0HCR 3.13SCS
 PA TYPE 0.1 JPI 40%R 30
 ST SR DF RA RW RL FA FU
 0.4 1.0 0.5 L0.5 0.7 P0.3 S0.2 -0.4
 RH RUW UC UD TP TL RTR RTS
 0.2 0.3 0.2 D1.1 C0.2 L0.0

BRED: 04/10/2021 DUE: 01/14/2022 TO
 JX RIVER VALLEY TRIUMPH {5}-ET
 JE840003131639877 BBR 100 JHIF JNSF A2A2 7JE5041
 CDCB GPTA S 08/01/2021 533DAUS 58HRDS 7%RIP
 98%R 2270M -0.22% 57F 85%ILE
 98%R -0.09% 63P 446CM\$ 449NM\$ 472FM\$ 433GM\$
 -1.3PL -2.9LIV -3.0DPR -2.3CCR 2.8HCR 3.00SCS
 -0.1MFV -0.1DAB 0.1KET -4.6MAS -0.5MET 0.0RPL -9.52HTI
 AJCA 08/01/2021 163DAUS
 GPTAT 95%R 0.9 GJUI -0.8 GJPI 95%R 90

SIRE:
 YOSEMITE VICEROY RECALL
 JE840003006436191 GT45K BBR 100 JHIF JNSF A2A2 100JE7393
 CDCB GPTA S 08/01/2021 25DAUS 4HRDS 60%RIP
 85%R 700M 0.05% 44F 80%ILE
 86%R 0.02% 31P 401CM\$ 397NM\$ 354FM\$ 319GM\$
 2.9PL 0.3LIV -1.6DPR -0.1CCR 3.7HCR 3.09SCS
 0.1MFV 0.3DAB -0.2KET -2.2MAS 0.8MET 0.2RPL -1.32HTI
 AJCA 08/01/2021 12DAUS
 GPTAT 83%R 0.2 GJUI 0.6 GJPI 81%R 72

DAM:
 JX SUNBOW TOPEKA BELIZE {5}
 USA 118778860 GT13K BBR 93 JHIF JNSF
 TATTOO S441/S441
 DHIA HERD # 63-26-0068 CONTROL # 441
 1-08 305 2 15090 4.2 632 3.2 479 96DCR 1653C
 2-11 305 2 18490 4.7 867 3.3 614 97DCR 2120C
 4-00 305 2 23210 4.7 1096 3.3 756 98DCR 2610C
 5-06 293 2 21270 4.7 997 3.2 674 96DCR 2326C
 6-06 305 2 20760 4.5 925 3.2 658 55DCR 2271C
 305 2X ME AVG 5L 21339M 964F 687P 2370C
 2-01 86% 4-07 87%
 ST SR DF RA RW RL FA FU RH RUW UC UD TP TL RTR RTS
 34 34 36 27 36 27 28 41 37 38 39 18 27 18 41 27
 PPA 2293M 36F 30P / YD 1656M 24F 21P
 CDCB GPTA S 10/05/2021 4RECS 82%R 37%ILE
 818M -0.12% 13F -0.09% 10P 21CM\$ 33NM\$ 106FM\$
 0.1PL -3.1LIV -1.0DPR -1.6CCR -1.8HCR 3.16SCS 8GM\$
 -0.2MFV -0.3DAB 0.4KET 0.8MAS 0.1MET 0.1RPL -1.37HTI
 AJCA 10/05/2021 GPTAT 81%R -0.1 GJUI -3.9 GJPI 77%R -12

SUNBOW JERSEYS BREEDER & OWNER
 COTTAGE GROVE, TN
 731-782-3463

CDF VICEROY-ET
 JE840003002447507 GT50K BBR 100 JHIF JNSF A2A2 11JE1179
 CDCB GPTA S 08/01/2021 7731DAUS 364HRDS 22%RIP
 99%R 723M 0.00% 36F 82%ILE
 99%R 0.03% 34P 437CM\$ 434NM\$ 381FM\$ 412GM\$
 3.7PL 0.7LIV 0.9DPR 3.0CCR 4.3HCR 3.15SCS
 0.1MFV 0.3DAB 0.1KET -3.7MAS 1.4MET -0.2RPL -3.60HTI
 AJCA 08/01/2021 3404DAUS
 GPTAT 99%R 0.6 GJUI 2.3 GJPI 99%R 89

YOSEMITE PERFORM MARCIN V33916 80%
 JE840003127351515 GT BBR 100 JHIF JNSF
 TATTOO /V3916
 DHIA HERD # 93-24-0571 CONTROL # 33916
 1-08 305 3 17790 4.9 868 3.7 663 92DCR 2293C
 2-08 305 3 19650 5.1 1000 4.0 789 94DCR 2697C
 3-10 254 3 19740 4.4 867 3.8 746 81DCR 2424C
 305 2X ME AVG 3L 19987M 974F 784P 2648C
 PPA 204M -10F 27P / YD 765M 10F 42P
 CDCB GPTA S 10/05/2021 3RECS 84%R 77%ILE
 693M -0.05% 22F 0.01% 27P 218CM\$ 213NM\$ 182FM\$
 1.2PL 0.2LIV -3.5DPR -2.7CCR 1.7HCR 2.93SCS 106GM\$
 0.1MFV 0.3DAB -0.2KET -1.2MAS 0.2MET 0.4RPL 0.34HTI
 AJCA 10/05/2021 GPTAT 82%R -0.4 GJUI -3.5 GJPI 79%R 34

HEARTLAND MERCHANT TOPEKA-ET
 USA 067332021 GT50K BBR 100 JHIF JNSF A2A2 7JE1169
 CDCB GPTA S 08/01/2021 13012DAUS 1550HRDS 4%RIP
 99%R -8M 0.11% 24F 10%ILE
 99%R 0.03% 6P -22CM\$ -21NM\$ -43FM\$ -85GM\$
 -1.5PL -6.2LIV -4.1DPR -4.6CCR -1.1HCR 3.22SCS
 -0.2MFV -0.4DAB 0.8KET 0.5MAS 0.2MET 0.2RPL -1.75HTI
 AJCA 08/01/2021 4981DAUS
 GPTAT 99%R 1.2 GJUI 9.2 GJPI 99%R -25

JX SUNBOW I. LOUIE PANAMA {4} 82%
 USA 117818499
 TATTOO S345/S345
 DHIA HERD # 63-26-0068 CONTROL # 345
 1-08 272 2 12390 4.2 521 3.2 397 96DCR 1370C
 2-08 305 2 17030 4.7 800 3.4 573 97DCR 1979C
 3-08 259 2 18060 4.2 762 3.2 580 95DCR 2002C
 4-07 305 2 12820 4.7 598 3.2 412 96DCR 1422C
 5-09 305 2 23760 4.4 1051 3.1 737 98DCR 2542C
 6-11 305 2 24070 4.6 1098 3.2 770 96DCR 2658C
 7-11 283 2 15940 4.8 759 3.1 492 93DCR 1697C
 305 2X ME AVG 7L 20565M 913F 649P 2239C
 PPA 2299M 19F 15P / YD 1291M -5F -3P
 CDCB PTA 08/01/2021 5RECS 64%R 18%ILE
 440M -0.13% -7F -0.10% -5P -113CM\$ -99NM\$ -9FM\$
 0.4PL -1.5LIV 1.3DPR 0.4CCR -2.5HCR 3.17SCS -90GM\$
 0.0MFV 0.0DAB 0.5KET -0.3MAS 0.1MET 0.1RPL 0.20HTI
 AJCA 08/01/2021 PTAT 55%R -1.3 JUI -12.5 JPI 55%R -37
 SIRE: TOLLENAARS IMPULS LOUIE 260-ET GJPI 3 14%ILE

SISTER(S):
 JX SUNBOW VIBRANT SYRIA {4} 85%
 6-04 305 2 19860 4.9 970 3.5 694 97DCR 2398C

NEXT DAM:
 JX SUNBOW DALE JORDAN {3} 90%
 2-10 305 2 18850 4.6 873 3.4 635 97DCR 2193C
 SIRE: JX OOMSDALE JACE GRATIT GARDEN {2}-ET GJPI 1 17%ILE

4TH DAM:
 SUNBOW BLAIR PERSIA {6}

LOT 3 JX SUNBOW RECALL HARMONY {6} JE840003210705721

BORN 01/27/2020 P4
 FEMALE EFI 9.2% AMERICAN ID 842/842

SUNBOW JERSEYS BREEDER & OWNER
 COTTAGE GROVE, TN
 731-782-3463

PA 858M 37F 35P
 300CM\$ 295NM\$ 253FM\$
 1.1PL -2.6DPR -1.5CCR 1.8HCR 3.0ISCS
 PA TYPE 0.1 JPI 30%R 55
 ST SR DF RA RW RL FA FU
 0.0 0.8 0.1 H0.2 0.4 S0.0 S0.4 0.3
 RH RUW UC UD TP TL RTR RTS
 0.1 0.1 0.1 D0.4 C0.0 L0.2

CDF VICEROY-ET
 JE840003002447507 GT50K BBR 100 JH1F JNSF A2A2 11JE1179
 CDCB GPTA S 08/01/2021 7731DAUS 364HRDS 22%RIP
 99%R 723M 0.00% 36F 82%ILE
 99%R 0.03% 34P 437CM\$ 434NM\$ 381FM\$ 412GM\$
 3.7PL 0.7LIV 0.9DPR 3.0CCR 4.3HCR 3.15SCS
 0.1MFV 0.3DAB 0.1KET -3.7MAS 1.4MET -0.2RPL -3.60HTI
 AJCA 08/01/2021 3404DAUS
 GPTAT 99%R 0.6 GJUI 2.3 GJPI 99%R 89

BRED: 04/04/2021 DUE: 01/08/2022 TO
 JX RIVER VALLEY CHIEF {6}-ET
 USA 075341195 BBR 100 JH1F JNSF A2A2 777JE10034
 CDCB GPTA S 08/01/2021 0%RIP
 77%R 777M 0.07% 52F 96%ILE
 78%R 0.01% 30P 559CM\$ 553NM\$ 519FM\$ 540GM\$
 3.3PL -1.7LIV -0.2DPR 0.6CCR 2.5HCR 2.91SCS
 0.0MFV -0.1DAB -0.1KET -1.4MAS -0.1MET 0.1RPL -2.99HTI
 AJCA 08/01/2021 1DAUS
 GPTAT 80%R 1.4 GJUI 8.1 GJPI 74%R 118
 BRED WITH SEXED SEMEN.

YOSEMITE PERFORM MARCIN V33916 80%
 JE840003127351515 GT BBR 100 JH1F JNSF
 TATTOO /V3916
 DHIA HERD # 93-24-0571 CONTROL # 33916
 1-08 305 3 17790 4.9 868 3.7 663 92DCR 2293C
 2-08 305 3 19650 5.1 1000 4.0 789 94DCR 2697C
 3-10 254 3 19740 4.4 867 3.8 746 81DCR 2424C
 305 2X ME AVG 3L 19987M 974F 784P 2648C
 PPA 204M -10F 27P / YD 765M 10F 42P
 CDCB GPTA S 10/05/2021 3RECS 84%R 77%ILE
 693M -0.05% 22F 0.01% 27P 218CM\$ 213NM\$ 182FM\$
 1.2PL 0.2LIV -3.5DPR -2.7CCR 1.7HCR 2.93SCS 106GM\$
 0.1MFV 0.3DAB -0.2KET -1.2MAS 0.2MET 0.4RPL 0.34HTI
 AJCA 10/05/2021 GPTAT 82%R -0.4 GJUI -3.5 GJPI 79%R 34

SIRE:
 YOSEMITE VICEROY RECALL
 JE840003006436191 GT45K BBR 100 JH1F JNSF A2A2 100JE7393
 CDCB GPTA S 08/01/2021 25DAUS 4HRDS 60%RIP
 85%R 700M 0.05% 44F 80%ILE
 86%R 0.02% 31P 401CM\$ 397NM\$ 354FM\$ 319GM\$
 2.9PL 0.3LIV -1.6DPR -0.1CCR 3.7HCR 3.09SCS
 0.1MFV 0.3DAB -0.2KET -2.2MAS 0.8MET 0.2RPL -1.32HTI
 AJCA 08/01/2021 12DAUS
 GPTAT 83%R 0.2 GJUI 0.6 GJPI 81%R 72

JX SCHULTZ VOLCANO HARRIS {4}
 USA 118157731 GT80K BBR 100 JH1F JNSF 29JE3866
 CDCB GPTA S 08/01/2021 10815DAUS 465HRDS 7%RIP
 99%R 1669M -0.13% 52F 75%ILE
 99%R 0.00% 62P 371CM\$ 364NM\$ 308FM\$ 221GM\$
 -0.1PL -6.7LIV -6.9DPR -5.8CCR 0.1HCR 2.99SCS
 0.1MFV -0.5DAB 0.0KET -3.5MAS 0.5MET 0.0RPL -7.20HTI
 AJCA 08/01/2021 3134DAUS
 GPTAT 99%R 0.2 GJUI -5.1 GJPI 99%R 54

DAM:
 JX SUNBOW HARRIS HARMONY {5}
 USA 173353987
 TATTOO S727/S727
 DHIA HERD # 63-26-0068 CONTROL # 727
 1-11 79%
 ST SR DF RA RW RL FA FU RH RUW UC UD TP TL RTR RTS
 29 28 26 24 29 28 29 27 38 29 27 29 24 16 25 32
 PPA 2926M 117F 114P / YD 4390M 169F 172P
 CDCB PTA 08/01/2021 1RECS 44%R 73%ILE
 1015M -0.09% 30F 0.01% 39P 199CM\$ 193NM\$ 151FM\$
 -0.7PL -5.1LIV -3.5DPR -2.9CCR -0.2HCR 2.93SCS 135GM\$
 0.1MFV -0.4DAB -0.1KET -1.9MAS 0.1MET 0.0RPL -4.22HTI
 AJCA 08/01/2021 PTAT 43%R -0.1 JUI -1.5 JPI 40%R 37

JX SUNBOW COMBO THANKFUL {4}
 USA 119895470
 TATTOO S617/S617
 DHIA HERD # 63-26-0068 CONTROL # 617
 PPA 1014M -8F 32P / YD 2335M 11F 67P
 CDCB PTA 08/01/2021 1RECS 47%R 22%ILE
 234M -0.05% 0F -0.01% 7P -57CM\$ -59NM\$ -62FM\$
 -1.3PL -3.3LIV -0.3DPR 0.0CCR -0.3HCR 2.89SCS -42GM\$
 0.0MFV -0.4DAB -0.2KET -0.3MAS -0.3MET 0.0RPL -2.70HTI
 AJCA 08/01/2021 PTAT 34%R -0.4 JUI -0.8 JPI 42%R -6
 SIRE: JX FARIA BROTHERS COMBO {3} GJPI -9 10%ILE

NEXT DAM:
 SUNBOW PRESCOTT INSIGHTFUL
 SIRE: DUTCH HOLLOW PRESCOTT {6}-ET GJPI 11 16%ILE
 4TH DAM:
 SUNBOW B. BARON THANKFUL

LOT 4 JX SUNBOW NOWITZKI SILVER BELL {5} JE840003210705718

BORN 12/12/2019 P7
 FEMALE EFI 8.6% AMERICAN ID 839/839

PA 454M 18F 27P
 248CM\$ 239NM\$ 176FM\$
 1.0PL -0.6DPR 0.0CCR 1.3HCR 2.92SCS
 PA TYPE -0.2 JPI 34%R 55
 ST SR DF RA RW RL FA FU
 0.3 -0.3 0.6 L0.4 -0.5 S0.3 L0.2 -1.0
 RH RUW UC UD TP TL RTR RTS
 -0.2 0.3 -0.6 D1.5 C0.1 L0.0

SELLING FRESH AND OPEN

SIRE:
 JX FARIA BROTHERS ALTANOWITZKI {4}
 JE840003135124160 GT99K BBR 100 JH1F JNSF A1A2 11JE1334
 CDCB GPTA S 08/01/2021 247DAUS 23HRDS 81%RIP
 95%R 1261M -0.12% 35F 78%ILE
 95%R 0.01% 49P 396CM\$ 385NM\$ 325FM\$ 313GM\$
 1.4PL -2.0LIV -2.6DPR -2.3CCR 0.1HCR 2.77SCS
 0.0MFV -0.3DAB -0.4KET 0.1MAS -0.7MET -0.1RPL -1.99HTI
 AJCA 08/01/2021 131DAUS
 GPTAT 93%R 0.1 GJUI -3.7 GJPI 90%R 82

DAM:
 SUNBOW DETERM GOLDPLATE
 USA 119895386
 TATTOO S608/S608
 DHIA HERD # 63-26-0068 CONTROL # 608
 1-09 260 2 9980 5.4 538 3.9 393 94DCR 1360C
 2-08 279 2 13310 6.0 794 4.0 536 96DCR 1856C
 3-08 288 2 13520 5.7 773 4.1 548 93DCR 1898C
 305 2X ME AVG 4L 13204M 746F 535P 1854C

1-11 77% 3-03 77% 3-10 80%
 ST SR DF RA RW RL FA FU RH RUW UC UD TP TL RTR RTS
 34 22 26 24 32 28 28 16 37 38 26 28 12 31 24 28
 PPA -3297M -57F -35P / YD -1857M -24F -11P
 CDCB PTA 08/01/2021 4RECS 54%R 50%ILE
 -353M 0.09% 1F 0.08% 4P 99CM\$ 92NM\$ 26FM\$
 0.5PL 0.3LIV 1.5DPR 2.3CCR 2.5HCR 3.07SCS 138GM\$
 0.1MFV 0.2DAB 0.2KET 0.8MAS 1.1MET 0.3RPL 4.12HTI
 AJCA 08/01/2021 PTAT 47%R -0.4 JUI -8.7 JPI 47%R 28

SISTER(S):
 SUNBOW GALVANIZE METALLIC 90%
 4-01 305 2 22580 4.2 942 3.3 742 97DCR 2532C

SUNBOW JERSEYS BREEDER & OWNER
 COTTAGE GROVE, TN
 731-782-3463

JX FARIA BROTHERS RONALDO {3}-ET
 JE840003124526292 GT80K BBR 100 JH1F JNSF 11JE922
 CDCB GPTA S 08/01/2021 10874DAUS 173HRDS 18%RIP
 99%R 1254M -0.14% 30F 23%ILE
 99%R 0.00% 45P 122CM\$ 117NM\$ 81FM\$ 4GM\$
 -1.8PL -3.5LIV -5.6DPR -5.9CCR 1.3HCR 2.96SCS
 0.3MFV -0.6DAB -0.9KET -4.0MAS -1.9MET -0.1RPL -8.54HTI
 AJCA 08/01/2021 720DAUS
 GPTAT 99%R 0.5 GJUI -4.3 GJPI 99%R 9

FARIA BROTHERS RESTORE 85303 {3} 90%
 JE840003004630942 GT13K BBR 100 JH1F JNSF
 DHIA HERD # 74-97-4513 CONTROL # 85303
 PPA 1598M -10F 25P / YD 1503M -8F 32P
 CDCB GPTA S 10/05/2021 5RECS 87%R 71%ILE
 660M -0.18% -7F -0.04% 15P 182CM\$ 182NM\$ 200FM\$
 2.2PL 1.1LIV 1.0DPR 1.9CCR -0.4HCR 2.88SCS 185GM\$
 -0.1MFV 0.1DAB -0.2KET 2.4MAS 0.8MET 0.3RPL 3.85HTI
 AJCA 10/05/2021 GPTAT 81%R -0.1 GJUI -1.9 GJPI 82%R 48

SUNSET CANYON DETERMINATE-ET
 USA 117335794 GT50K BBR 100 JH1F JNSF 200JE9830
 CDCB GPTA S 08/01/2021 1576DAUS 141HRDS 3%RIP
 99%R 504M -0.03% 17F 80%ILE
 99%R 0.02% 23P 400CM\$ 393NM\$ 352FM\$ 348GM\$
 3.4PL 2.0LIV -0.5DPR 0.4CCR 3.9HCR 2.87SCS
 0.3MFV 0.6DAB 0.4KET 1.2MAS 1.6MET 0.6RPL 9.25HTI
 AJCA 08/01/2021 751DAUS
 GPTAT 99%R 0.7 GJUI 6.3 GJPI 98%R 94

SUNBOW MATINEE GOLDPLATE 84%
 USA 117346596
 TATTOO S299/S299
 DHIA HERD # 63-26-0068 CONTROL # 299
 1-08 273 2 12260 4.8 589 3.7 450 95DCR 1556C
 2-08 275 2 14280 4.9 696 3.5 504 95DCR 1742C
 3-07 298 2 15530 4.6 721 3.6 560 96DCR 1929C
 4-06 291 2 17500 4.8 842 3.7 648 97DCR 2241C
 305 2X ME AVG 4L 17941M 858F 654P 2254C
 PPA -373M -2F 5P / YD -431M -4F 0P
 CDCB PTA 08/01/2021 4RECS 60%R 19%ILE
 -389M 0.05% -8F 0.03% -7P -82CM\$ -84NM\$ -105FM\$
 -1.1PL -1.5LIV 2.4DPR 2.8CCR 0.5HCR 3.03SCS 2GM\$
 0.0MFV -0.1DAB 0.0KET 0.4MAS 0.6MET 0.1RPL 0.51HTI
 AJCA 08/01/2021 PTAT 51%R -0.8 JUI -13.0 JPI 52%R -13
 SIRE: SUNSET CANYON MATINEE-ET GJPI 27 20%ILE

SISTER(S):
 SUNBOW GOURMET BRONZE 85%
 3-08 305 2 24110 5.1 1239 3.5 855 98DCR 2956C

NEXT DAM:
 SUNBOW POSEIDON COPPER 87%
 3-05 305 2 18990 4.4 835 3.7 705 98DCR 2315C
 SIRE: GREENWOOD POSEIDON-ET GJPI -101 1%ILE

4TH DAM:
 SUNBOW TRUSTY ZINC 91%
 4-01 305 2 23910 4.2 999 3.4 802 93DCR 2707C



SUNBOW JACE LADY-ET, VG-84%
FOURTH DAM OF LOT 5

LOT 5 JX SUNBOW UNRIVALED SULTANA {5} JE840003210705715

BORN 11/12/2019 P1
FEMALE EFI 7.8% AMERICAN ID 836/836

SUNBOW JERSEYS
COTTAGE GROVE, TN
731-782-3463

BREEDER & OWNER

PA 154M 8F 8P
-8CM\$ -9NM\$ -22FM\$
-0.9PL -0.6DPR -1.4CCR -1.3HCR 3.03SCS
PA TYPE 0.2 JPI 29%R -2
ST SR DF RA RW RL FA FU
1.3 0.3 0.5 0.8 0.2 0.4 50.1 -0.1
RH RUW UC UD TP TL RTR RTS
0.5 0.2 -0.4 50.2 50.5 50.7

BRED: 02/02/2021 DUE: 11/08/2021 TO
JX AHLEM HARRIS BALTAZAR {5}-ET
USA 074067612 BBR 100 JH1F JNSF 29JE4008
CDCB GPTA S 08/01/2021 1774DAUS 171HRDS 16%RIP
99%R 1176M -0.14% 26F 93%ILE
99%R 0.01% 46P 505CM\$ 502NM\$ 455FM\$ 428GM\$
3.5PL -1.9LIV -2.3DPR -0.8CCR 2.3HCR 3.11SCS
0.2MFV -0.2DAB 0.1KET -1.6MAS 0.1MET -0.1RPL -1.60HTI
AJCA 08/01/2021 1038DAUS
GPTAT 99%R 0.8 GJUI 1.4 GJPI 97%R 95

SIRE:
JX SUNBOW UNRIVALED {4}
USA 172592345 GT45K BBR 100 JH1F JNSF
CDCB GPTA S 10/05/2021 0%RIP
76%R 151M 0.09% 26F 21%ILE
77%R 0.06% 19P 124CM\$ 116NM\$ 47FM\$ 70GM\$
-0.3PL -5.0LIV -2.5DPR -2.7CCR -1.1HCR 2.98SCS
0.2MFV 0.2DAB 0.1KET -0.5MAS -0.7MET 0.0RPL 1.92HTI
AJCA 10/05/2021 ODAUS
GPTAT 79%R 1.0 GJUI 6.3 GJPI 74%R 18

DAM:
SUNBOW BLACKHAWK AMETHYST
USA 173210035
TATTOO S692/S692
DHIA HERD # 63-26-0068 CONTROL # 692
2-02 272 2 13900 4.4 612 3.3 460 91DCR 1588C
3-01 305 2 15620 4.8 745 3.5 540 97DCR 1866C
305 2X ME AVG 2L 18544M 831F 624P 2154C
2-06 82%
ST SR DF RA RW RL FA FU RH RUW UC UD TP TL RTR RTS
36 32 39 26 29 24 28 34 34 28 26 37 26 12 27 28
PPA 5M -67F -23P / YD 148M -47F -16P
CDCB PTA 08/01/2021 2RECS 46%R 15%ILE
156M -0.09% -11F -0.05% -4P -139CM\$ -133NM\$ -90FM\$
-1.5PL -1.1LIV 1.4DPR 0.0CCR -1.5HCR 3.07SCS -79GM\$
-0.1MFV 0.1DAB 0.1KET 1.7MAS 0.4MET 0.1RPL 2.74HTI
AJCA 08/01/2021 PTAT 35%R -0.6 JUI -4.0 JPI 40%R -22

SISTER(S):
SUNBOW SAMSON PRINCESS 90%
6-05 305 2 23030 4.9 1118 3.0 701 95DCR 2417C
SUNBOW VIPER RANI 85%
3-06 305 2 17210 4.8 818 3.4 580 94DCR 2003C

JX FARIA BROTHERS RONALDINHO {3}
JE840003126052015 GT99K BBR 100 JH1F JNSF A2A2 7JE1503
CDCB GPTA S 08/01/2021 4938DAUS 173HRDS 11%RIP
99%R 880M -0.03% 37F 53%ILE
99%R 0.06% 46P 266CM\$ 259NM\$ 174FM\$ 162GM\$
0.3PL -8.6LIV -4.7DPR -4.7CCR -0.1HCR 3.19SCS
0.2MFV 0.0DAB -0.2KET -2.2MAS -1.9MET 0.2RPL -2.62HTI
AJCA 08/01/2021 758DAUS
GPTAT 99%R 1.7 GJUI 11.4 GJPI 99%R 38

JX SUNBOW SCORCH INFLUENTIAL {5} 85%
USA 119591282 GT45K BBR 100 JH1C JNSF
TATTOO S570/S570
DHIA HERD # 63-26-0068 CONTROL # 570
1-08 305 2 16740 5.0 839 3.6 602 96DCR 2081C
305 2X ME AVG 1L 23010M 1135F 835P 2887C
PPA 1770M 101F 74P / YD 2563M 140F 104P
CDCB GPTA S 10/05/2021 1RECS 80%R 38%ILE
243M -0.01% 10F 0.01% 10P 39CM\$ 37NM\$ 23FM\$
-1.2PL -2.3LIV 0.2DPR -0.1CCR -0.9HCR 2.97SCS 74GM\$
0.0MFV 0.2DAB 0.4KET 1.1MAS 0.5MET -0.1RPL 3.44HTI
AJCA 10/05/2021 GPTAT 82%R 0.1 GJUI -7.2 GJPI 77%R 7

SUNBOW BLACKHAWK
USA 119102752 GT13K BBR 100 JH1F JNSF
CDCB GPTA S 08/01/2021 0%RIP
77%R -717M -0.06% -47F 2%ILE
77%R -0.02% -30P -418CM\$ -410NM\$ -366FM\$ -323GM\$
-2.4PL -1.1LIV 2.2DPR 1.3CCR -0.1HCR 3.16SCS
-0.1MFV -0.1DAB -0.3KET 1.9MAS 0.2MET 0.1RPL 1.61HTI
AJCA 08/01/2021 ODAUS
GPTAT 78%R -2.1 GJUI -17.6 GJPI 72%R -79

SUNBOW I. LOUIE SULTANA 90%
USA 117597723 GT3K BBR 100 JH1C JNSF
TATTOO S304/S304
DHIA HERD # 63-26-0068 CONTROL # 304
1-09 305 2 15120 4.9 743 3.5 525 97DCR 1814C
2-10 305 2 19640 4.8 946 3.4 675 97DCR 2332C
4-02 273 2 18720 5.3 985 3.4 640 96DCR 2211C
5-01 305 2 21000 5.2 1092 3.5 741 96DCR 2561C
6-09 295 2 21290 5.8 1226 3.4 726 98DCR 2508C
305 2X ME AVG 5L 21349M 1089F 734P 2536C
PPA 2413M 149F 63P / YD 1562M 92F 36P
CDCB GPTA S 10/05/2021 5RECS 81%R 48%ILE
245M 0.10% 33F -0.02% 4P 85CM\$ 87NM\$ 102FM\$
-0.6PL -1.5LIV 0.5DPR -1.2CCR -3.0HCR 2.98SCS 103GM\$
0.0MFV 0.2DAB 0.6KET 1.5MAS 0.5MET 0.2RPL 4.57HTI
AJCA 10/05/2021 GPTAT 79%R 0.0 GJUI -2.8 GJPI 76%R 16
SIRE: TOLLENAARS IMPULS LOUIE 260-ET GJPI 3 14%ILE

NEXT DAM:
SUNBOW BRAZO VISCOUNTESS {6} 90%
3-11 304 2 23930 4.7 1135 3.5 848 97DCR 2931C
SIRE: SIL-MIST RMBM BUTTONS BRAZO {5}-ET GJPI -8 10%ILE

4TH DAM:
SUNBOW JACE LADY-ET 84%
5-05 305 2 19380 4.9 944 3.7 711 97DCR 2459C

LOT 6 JX SUNBOW SHOCK PERSISTENCE {5} JE840003210705713

BORN 10/30/2019 P9
 FEMALE EFI 8.7% AMERICAN ID 834/834

PA 753M 40F 36P
 384CM\$ 378NM\$ 316FM\$
 1.7PL -3.0DPR -3.4CCR -1.5HCR 3.03SCS
 PA TYPE 0.3 JPI 33%R 73
 ST SR DF RA RW RL FA FU
 -1.2 -0.1 -0.1 H0.2 -0.6 S0.4 L0.9 1.0
 RH RUW UC UD TP TL RTR RTS
 0.9 0.8 -0.3 S0.2 C0.5 L0.1

BRED: 01/12/2021 DUE: 10/18/2021 TO
 JX RIVER VALLEY CHIEF {6}-ET
 USA 075341195 BBR 100 JH1F JNSF A2A2 777JE10034
 CDCB GPTA S 08/01/2021 0%RIP
 77%R 777M 0.07% 52F 96%ILE
 78%R 0.01% 30P 559CM\$ 553NM\$ 519FM\$ 540GM\$
 3.3PL -1.7LIV -0.2DPR 0.6CCR 2.5HCR 2.91SCS
 0.0MFV -0.1DAB -0.1KET -1.4MAS -0.1MET 0.1RPL -2.99HTI
 AJCA 08/01/2021 1DAUS
 GPTAT 80%R 1.4 GJUI 8.1 GJPI 74%R 118

SIRE:
 JX PINE-TREE EUSEBIO SHOCK {5}-ET
 USA 067731322 GT99K BBR 100 JH1F JNSF A2A2 7JE1606
 CDCB GPTA S 08/01/2021 99DAUS 23HRDS 58%RIP
 92%R 941M 0.07% 62F 92%ILE
 92%R 0.07% 51P 495CM\$ 483NM\$ 376FM\$ 385GM\$
 0.8PL -1.8LIV -4.4DPR -4.1CCR -1.7HCR 3.00SCS
 0.1MFV -0.1DAB -0.3KET -0.8MAS -0.2MET -0.2RPL -1.42HTI
 AJCA 08/01/2021 34DAUS
 GPTAT 87%R 0.3 GJUI 1.4 GJPI 87%R 94

DAM:
 JX SUNBOW LEONEL DEDICATED {4}
 USA 172922490
 TATTOO S657/S657
 DHIA HERD # 63-26-0068 CONTROL # 657
 1-09 305 2 15300 4.4 679 3.5 538 96DCR 1831C
 2-10 222 2 13980 4.8 672 3.5 492 86DCR 1700C
 305 2X ME AVG 2L 20596M 927F 723P 2458C

1-11 85% 2-06 75% 3-02 79%
 ST SR DF RA RW RL FA FU RH RUW UC UD TP TL RTR RTS
 29 26 34 26 29 38 16 37 38 39 26 28 28 21 34 28
 PPA 1438M 9F 51P / YD 1385M 16F 47P
 CDCB PTA 08/01/2021 2RECS 53%R 87%ILE
 564M -0.05% 17F 0.00% 21P 273CM\$ 272NM\$ 255FM\$
 2.6PL 2.0LIV -1.6DPR -2.7CCR -1.2HCR 3.06SCS 184GM\$
 0.2MFV 0.7DAB 0.3KET -0.4MAS 0.5MET -0.1RPL 4.97HTI
 AJCA 08/01/2021 PTAT 50%R 0.3 JUI 8.5 JPI 46%R 51

SUNBOW JERSEYS BREEDER & OWNER
 COTTAGE GROVE, TN
 731-782-3463

JX FARIA BROTHERS EUSEBIO {4}-ET
 JE840003124526334 GT80K BBR 93 JH1F JNSF A1A2 1JE921
 CDCB GPTA S 08/01/2021 6560DAUS 214HRDS 6%RIP
 99%R 1061M -0.06% 37F 18%ILE
 99%R 0.00% 40P 97CM\$ 97NM\$ 64FM\$ -1GM\$
 -2.9PL -5.0LIV -6.4DPR -5.8CCR -2.0HCR 3.17SCS
 0.0MFV 0.1DAB -1.4KET -3.9MAS 0.0MET -0.4RPL -8.34HTI
 AJCA 08/01/2021 887DAUS
 GPTAT 99%R 0.9 GJUI 2.6 GJPI 99%R -4

JX BOHNERTS MAGNUM SHERI {5}
 USA 067501860 GT13K BBR 100 JH1F JNSF A2A2 90%
 DHIA HERD # 31-85-0561 CONTROL # 1860
 1-09 305 3 16840 5.4 909 3.9 652 98DCR 2256C
 2-10 292 3 18410 5.6 1024 4.2 770 95DCR 2667C
 3-09 276 2 18140 5.7 1026 4.3 776 94DCR 2689C
 4-08 305 2 19870 5.3 1063 3.8 758 96DCR 2623C
 305 2X ME AVG 5L 18825M 1049F 752P 2602C
 PPA -1816M 13F -14P / YD -615M 61F 14P
 CDCB GPTA S 10/05/2021 5RECS 89%R 92%ILE
 -32M 0.16% 32F 0.06% 11P 325CM\$ 314NM\$ 252FM\$
 2.5PL 0.7LIV 0.6DPR 0.2CCR -1.7HCR 2.80SCS 297GM\$
 0.0MFV 0.0DAB 0.7KET 1.1MAS 0.1MET 0.0RPL 2.83HTI
 AJCA 10/05/2021 GPTAT 84%R -0.4 GJUI -2.5 GJPI 83%R 74

JX FARIA BROTHERS LEONEL {3}-ET
 JE840003011610079 GT99K BBR 85 A2A2 14JE648
 CDCB GPTA M 08/01/2021 7798DAUS 329HRDS 17%RIP
 99%R 731M -0.03% 28F 57%ILE
 99%R 0.01% 29P 291CM\$ 289NM\$ 258FM\$ 135GM\$
 2.8PL 4.7LIV -2.9DPR -4.4CCR -2.0HCR 3.08SCS
 0.3MFV 1.3DAB 0.4KET -0.7MAS 1.0MET -0.4RPL 8.28HTI
 AJCA 08/01/2021 2066DAUS
 GPTAT 99%R 0.6 GJUI 10.5 GJPI 99%R 45M

JX SUNBOW CULMINATE PERSISTENT {5} 84%
 USA 119433162
 TATTOO S549/S549
 DHIA HERD # 63-26-0068 CONTROL # 549
 1-09 305 2 16150 4.7 751 3.3 536 96DCR 1851C
 305 2X ME AVG 2L 17266M 848F 626P 2164C
 PPA 390M 44F 20P / YD 386M 45F 20P
 CDCB PTA 08/01/2021 2RECS 52%R 61%ILE
 210M 0.02% 14F 0.01% 10P 142CM\$ 141NM\$ 126FM\$
 0.4PL -0.7LIV -1.1DPR -1.7CCR -0.6HCR 3.08SCS 117GM\$
 0.0MFV 0.0DAB 0.1KET 0.0MAS 0.1MET 0.1RPL 0.22HTI
 AJCA 08/01/2021 PTAT 45%R 0.5 JUI 11.6 JPI 44%R 28
 SIRE: JX ST CULMINATE {4} GJPI 53 62%ILE

NEXT DAM:
 SUNBOW GALVANIZE DEDICATED 80%
 1-07 279 2 11750 4.9 576 3.6 423 96DCR 1462C
 SIRE: BUTTERCREST GALVANIZE GJPI -2 16%ILE

4TH DAM:
 SUNBOW DUNKIRK DETERMINATION 85%
 7-03 305 2 19610 4.4 870 3.5 677 97DCR 2328C



SUNBOW DUNKIRK EMPRESS-ET, E-92%
GREAT-GRANDAM OF LOT 7

LOT 7 SUNBOW TUX OPAL JE840003210705712

BORN 10/25/2019 P2
FEMALE EFI 8.2% AMERICAN ID 833/833

PA 633M 5F 14P
124CM\$ 129NM\$ 157FM\$
1.5PL -1.5DPR -1.8CCR -1.5HCR 3.08SCS
PA TYPE 0.6 JPI 38%R 10
ST SR DF RA RW RL FA FU
0.8 0.7 0.9 L0.1 0.3 P0.3 S0.7 0.2
RH RUW UC UD TP TL RTR RTS
-0.1 0.8 0.6 D0.5 C1.4 S0.4

FRESH: 09/05/2021
SELLING OPEN

SIRE:
SUNBOW TUXEDO
USA 119882948 GT29K BBR 100 JH1F JNSF
CDCB GPTA S 10/05/2021 0%RIP
76%R 1454M -0.23% 18F 57%ILE
77%R -0.08% 36P 279CM\$ 285NM\$ 321FM\$ 160GM\$
1.6PL 0.3LIV -4.1DPR -3.8CCR -2.1HCR 3.04SCS
0.0MFV 0.1DAB -0.2KET -0.3MAS -0.1MET 0.1RPL -0.29HTI
AJCA 10/05/2021 ODAUS
GPTAT 78%R 1.0 GJUI 2.1 GJPI 74%R 30

DAM:
SUNBOW MEDALIST OPAL
USA 117984055 GT8K BBR 100 JH1F JNSF
TATTOO S359/S359
DHIA HERD # 63-26-0068 CONTROL # 359
1-07 305 2 11330 4.8 545 3.5 399 96DCR 1379C
2-09 305 2 17920 4.9 880 3.4 617 97DCR 2132C
3-09 282 2 19210 5.0 968 3.4 659 96DCR 2277C
4-09 305 2 19460 5.5 1065 3.4 658 97DCR 2273C
6-01 305 2 15220 5.2 790 3.2 482 97DCR 1663C
305 2X ME AVG 6L 16502M 830F 559P 1931C
2-11 84% 3-06 85% 4-03 86% 4-10 87%
ST SR DF RA RW RL FA FU RH RUW UC UD TP TL RTR RTS
35 38 39 32 42 28 28 33 31 42 33 18 37 23 39 25
PPA -546M 11F -36P / YD -336M -21F -26P
CDCB GPTA S 10/05/2021 5RECS 81%R 26%ILE
-188M 0.00% -9F -0.01% -9P -31CM\$ -27NM\$ -8FM\$
1.4PL 2.6LIV 1.1DPR 0.3CCR -0.9HCR 3.11SCS -44GM\$
0.1MFV 0.3DAB -0.1KET 0.9MAS 0.0MET 0.0RPL 3.81HTI
AJCA 10/05/2021 GPTAT 81%R 0.1 GJUI -1.1 GJPI 77%R -11
SISTER(S):
SUNBOW GERONIMO CONTESSA 84%
4-01 305 2 19060 4.5 849 3.8 727 96DCR 2369C

SUNBOW JERSEYS BREEDER & OWNER
COTTAGE GROVE, TN
731-782-3463

GLYNN VALENTINO MARCIN
USA 117360129 GT50K BBR 100 JH1C JNSF A2A2 11JE1117
CDCB GPTA S 08/01/2021 3438DAUS 295HRDS 4%RIP
99%R 1679M -0.27% 20F 72%ILE
99%R -0.07% 46P 352CM\$ 355NM\$ 376FM\$ 172GM\$
2.3PL -0.4LIV -6.1DPR -6.0CCR -1.1HCR 3.02SCS
0.2MFV 0.2DAB -0.7KET -1.6MAS -0.6MET 0.2RPL -0.84HTI
AJCA 08/01/2021 2022DAUS
GPTAT 99%R 1.4 GJUI 4.8 GJPI 99%R 40
SUNBOW HENRICO PERCALE 80%
USA 118447517 GT8K BBR 100 JH1F JNSF
TATTOO S417/S417
DHIA HERD # 63-26-0068 CONTROL # 417
2-09 290 2 16690 4.3 715 3.2 536 95DCR 1850C
3-09 305 2 18260 4.7 851 3.3 599 97DCR 2068C
5-03 204 2 10060 4.6 459 3.1 309 89DCR 1065C
305 2X ME AVG 3L 17195M 766F 553P 1909C
PPA -256M -96F -73P / YD 428M -49F -44P
CDCB GPTA S 10/05/2021 3RECS 80%R 43%ILE
774M -0.12% 12F -0.11% 5P 53CM\$ 63NM\$ 148FM\$
0.1PL -0.2LIV 0.8DPR 0.8CCR -2.2HCR 3.00SCS 79GM\$
-0.1MFV 0.0DAB 0.2KET -0.1MAS 0.3MET 0.0RPL -0.82HTI
AJCA 10/05/2021 GPTAT 77%R -0.8 GJUI -8.9 GJPI 76%R 6

SUNSET CANYON MEDALIST-ET
USA 117013205 GT50K BBR 100 JH1F JNSF 29JE3735
CDCB GPTA S 08/01/2021 1759DAUS 299HRDS 2%RIP
99%R -256M 0.04% -4F 17%ILE
99%R 0.00% -9P 84CM\$ 84NM\$ 88FM\$ 28GM\$
3.2PL 3.9LIV 0.9DPR 0.6CCR -1.1HCR 2.96SCS
0.1MFV 0.2DAB -0.3KET 0.9MAS -0.7MET 0.0RPL 2.86HTI
AJCA 08/01/2021 1189DAUS
GPTAT 99%R 0.2 GJUI 6.4 GJPI 98%R 13
SUNBOW BRAZO BARONESS {6} 82%
USA 115226832 GT50K BBR 100 JH1F JNSF
TATTOO S106/S106
DHIA HERD # 63-26-0068 CONTROL # 106
1-07 305 2 19480 4.4 864 3.7 726 96DCR 2390C
3-04 275 2 18700 4.0 746 3.4 628 95DCR 2062C
4-03 305 2 20880 4.0 825 3.4 701 97DCR 2290C
5-04 305 2 24340 4.1 999 3.3 808 97DCR 2715C
305 2X ME AVG 4L 22850M 936F 796P 2601C
PPA 3125M 50F 98P / YD 2264M 13F 63P
CDCB GPTA S 10/05/2021 4RECS 83%R 31%ILE
619M -0.22% -18F -0.04% 13P -3CM\$ 4NM\$ 35FM\$
0.0PL 0.9LIV 1.9DPR 0.4CCR -1.7HCR 3.15SCS 47GM\$
-0.1MFV 0.3DAB 0.1KET 1.9MAS 0.4MET 0.2RPL 4.06HTI
AJCA 10/05/2021 GPTAT 83%R -0.3 GJUI -10.5 GJPI 79%R 2
SIRE: SIL-MIST RMBM BUTTONS BRAZO {5}-ET GJPI -8 10%ILE

SISTER(S):
SUNBOW REBEL ORMOLU 89%
3-09 288 2 22310 4.5 996 3.4 752 97DCR 2598C
SUNBOW HEADLINE ROSETTE 83%
3-11 305 2 19590 4.6 907 3.6 715 96DCR 2442C
SUNBOW ZUMA ZIRCON 85%
4-10 305 2 20450 4.2 855 3.3 682 97DCR 2310C

NEXT DAM:
SUNBOW DUNKIRK EMPRESS-ET 92%
5-05 305 2 29410 4.2 1249 3.3 978 97DCR 3349C
SIRE: GREENWOOD BERRETTA DUNKIRK-ET GJPI -50 3%ILE

4TH DAM:
SUNBOW BOLD DANIEL EMERALD 84%
3-07 305 2 23100 4.4 1024 3.6 828 93DCR 2786C

LOT 8 SUNBOW TODD JOYFUL JE840003210705703

BORN 09/11/2019 P4
 FEMALE EFI 9.3% AMERICAN ID 824/824

PA 589M 7F 29P
 170CM\$ 163NM\$ 109FM\$
 1.4PL -2.0DPR -1.8CCR -0.5HCR 2.99SCS
 PA TYPE -0.4 JPI 31%R 32
 ST SR DF RA RW RL FA FU
 -0.5 -0.3 -0.7 L0.2 -0.6 P0.6 S0.2 -0.3
 RH RUW UC UD TP TL RTR RTS
 -0.9 -0.6 -0.2 D0.6 C0.3 L0.1

FRESH: 07/27/2021
 SELLING OPEN
 55 LBS MILK ON HER SEPTEMBER TEST.

SISTER(S):
 SUNBOW SAGA JUBILANT 82%

SIRE:
 JX FOREST GLEN FRISCO TODD {6}
 USA 067650310 GT99K BBR 100 JH1C JNSF 29JE4126
 CDCB GPTA S 08/01/2021 100%RIP
 77%R 745M -0.02% 32F 78%ILE
 77%R 0.08% 45P 394CM\$ 382NM\$ 277FM\$ 292GM\$
 2.2PL -2.0LIV -2.7DPR -2.7CCR 0.7HCR 3.03SCS
 0.1MFV -0.1DAB 0.2KET -1.5MAS 0.3MET 0.0RPL -1.72HTI
 AJCA 08/01/2021 ODAUS
 GPTAT 79%R 0.6 GJUI 10.4 GJPI 74%R 80

DAM:
 SUNBOW VITO JOCUND
 USA 117603190
 TATTOO S317/S317
 DHIA HERD # 63-26-0068 CONTROL # 317
 1-09 293 2 11190 4.6 511 3.4 386 94DCR 1334C
 2-09 276 2 13150 4.6 600 3.6 471 95DCR 1612C
 3-08 305 2 18850 4.7 877 3.6 686 96DCR 2354C
 4-11 252 2 15370 3.9 607 3.2 498 94DCR 1659C
 6-06 297 2 20970 4.7 988 3.4 705 95DCR 2435C
 7-06 282 2 18590 5.0 927 3.5 651 97DCR 2250C
 8-06 305 2 22610 4.6 1048 3.4 775 95DCR 2678C
 305 2X ME AVG 7L 19172M 879F 659P 2258C

-2-00 76% 2-09 78% 3-11 83%
 ST SR DF RA RW RL FA FU RH RUW UC UD TP TL RTR RTS
 38 26 30 37 34 27 30 22 34 41 26 27 28 18 34 30
 PPA -745M -81F -23P / YD 370M -54F 11P
 CDCB PTA 08/01/2021 5RECS 55%R 22%ILE
 432M -0.18% -19F -0.01% 13P -55CM\$ -56NM\$ -59FM\$
 0.6PL 0.2LIV -1.3DPR -0.8CCR -1.6HCR 2.94SCS -110GM\$
 -0.1MFV 0.2DAB 0.1KET 0.8MAS 0.1MET 0.2RPL 1.59HTI
 AJCA 08/01/2021 PTAT 53%R -1.3 JUI -19.5 JPI 49%R -17

SISTER(S):
 SUNBOW TUESDAY CAREFREE 85%
 4-00 305 2 17060 5.1 865 3.8 656 97DCR 2270C

SUNBOW JERSEYS
 COTTAGE GROVE, TN
 731-782-3463

BREEDER & OWNER

JX AHLEM FRISCO {5}
 USA 074067720 GT99K BBR 100 JH1C JNSF 29JE4033
 CDCB GPTA S 08/01/2021 552DAUS 75HRDS 23%RIP
 98%R 484M 0.03% 29F 72%ILE
 98%R 0.13% 46P 371CM\$ 354NM\$ 207FM\$ 281GM\$
 1.9PL -2.8LIV -2.4DPR -2.0CCR 1.3HCR 3.02SCS
 0.1MFV 0.1DAB 0.3KET -1.5MAS 0.2MET 0.0RPL -0.72HTI
 AJCA 08/01/2021 188DAUS
 GPTAT 96%R 0.2 GJUI 2.6 GJPI 94%R 76
 JX FOREST GLEN HARRIS TONIE {5} 84%
 USA 075331312 GT29K BBR 100 JH1F JNSF A1A2
 DHIA HERD # 92-20-0077 CONTROL # 1312
 3-11 305 2 23400 4.1 956 3.6 835 104DCR 2688C
 305 2X ME AVG 1L 23712M 961F 843P 2707C
 PPA 2404M 49F 101P / YD 2052M 54F 82P
 CDCB GPTA S 10/05/2021 4RECS 84%R 70%ILE
 761M -0.08% 19F 0.01% 31P 180CM\$ 177NM\$ 141FM\$
 0.5PL -2.3LIV -3.4DPR -2.6CCR -0.6HCR 3.06SCS 92GM\$
 0.0MFV -0.3DAB -0.3KET -1.0MAS 0.6MET 0.2RPL -3.15HTI
 AJCA 10/05/2021 GPTAT 83%R 0.0 GJUI 2.0 GJPI 79%R 24

ALL LYNNS RESTORE VITO-ET
 USA 116076869 GT50K BBR 100 JH1F JNSF 14JE533
 CDCB GPTA S 08/01/2021 1492DAUS 278HRDS 3%RIP
 99%R 1574M -0.31% 6F 16%ILE
 99%R -0.06% 44P 73CM\$ 77NM\$ 96FM\$ -26GM\$
 -1.8PL 0.7LIV -5.5DPR -3.7CCR -2.4HCR 3.12SCS
 -0.1MFV 0.5DAB 0.4KET -0.9MAS -0.1MET 0.0RPL 0.17HTI
 AJCA 08/01/2021 519DAUS
 GPTAT 98%R -0.8 GJUI -17.9 GJPI 97%R -7

SUNBOW JACE JOY 87%

USA 114410236
 TATTOO S013/S013
 DHIA HERD # 63-26-0068 CONTROL # 13
 2-01 303 2 14120 4.2 590 3.7 522 94DCR 1669C
 3-01 305 2 14500 4.5 656 3.9 561 97DCR 1830C
 4-00 305 2 20040 5.0 1001 3.8 752 97DCR 2601C
 5-03 291 2 17320 4.8 824 3.8 651 96DCR 2222C
 6-01 289 2 16490 4.3 712 3.7 602 96DCR 1974C
 7-01 305 2 17510 4.5 781 3.6 623 97DCR 2112C
 8-05 305 2 17750 4.4 776 3.6 643 97DCR 2133C
 9-06 305 2 17390 4.7 810 3.7 649 97DCR 2196C
 10-07 305 2 18200 4.0 729 3.7 669 98DCR 2096C
 11-09 251 2 13860 4.4 605 3.5 480 93DCR 1632C
 305 2X ME AVG 10L 17846M 806F 657P 2196C
 PPA -818M -37F -3P / YD -723M -45F -8P
 CDCB PTA 08/01/2021 5RECS 64%R 20%ILE
 -304M -0.03% -21F 0.04% -3P -66CM\$ -72NM\$ -103FM\$
 0.9PL -0.6LIV 2.0DPR 1.0CCR -0.8HCR 2.91SCS -44GM\$
 -0.1MFV 0.0DAB -0.3KET 2.5MAS 0.3MET 0.3RPL 3.27HTI
 AJCA 08/01/2021 PTAT 56%R -0.8 JUI -12.3 JPI 56%R -5
 SIRE: WINDY WILLOW MONTANA JACE {6} GJPI -18 8%ILE

SISTER(S):
 SUNBOW TOPKICK JOVIAL 84%
 4-05 305 2 17500 3.4 599 3.3 573 97DCR 1752C

NEXT DAM:
 SUNBOW STEADFAST JOLLY 82%
 3-02 305 2 21030 4.1 855 3.4 717 92DCR 2360C
 SIRE: SUNBOW STEADFAST GJPI -55 3%ILE

4TH DAM:
 SUNBOW ACE GLEE 91%
 6-08 292 2 19430 4.8 935 3.6 704 91DCR 2434C

LOT 9 JX SUNBOW VALIDATE TANGO {6} USA 173513464

BORN 06/10/2018 TATTOO 5747/5747
 DHIA HERD # 63-26-0068 CONTROL # 747
 FEMALE EFI 9.6%

1-10 305 2 14780 4.4 648 3.3 495 96DCR 1709C
 305 2X ME AVG 1L 19478M 842F 658P 2257C

2-03 77%
 ST SR DF RA RW RL FA FU RH RUW UC UD TP TL RTR RTS
 31 26 28 27 26 16 23 19 36 34 26 31 28 23 26 24

PPA 2095M 7F 52P / YD 2048M 0F 48P
 CDCB PTA 08/01/2021 1RECS 47%R 74%ILE
 1125M -0.18% 15F -0.04% 32P 198CM\$ 196NM\$ 200FM\$
 0.8PL -1.7LIV -3.9DPR -3.5CCR -0.4HCR 2.88SCS 92GM\$
 0.1MFV 0.0DAB 0.0KET -1.4MAS -0.1MET 0.2RPL -1.35HTI
 AJCA 08/01/2021 PTAT 39%R 0.0 JUI -7.1 JPI 40%R 25
 ST SR DF RA RW RL FA FU
 -1.3 0.2 0.2 H0.6 -0.5 P1.1 L0.5 -1.0
 RH RUW UC UD TP TL RTR RTS
 0.0 1.0 0.2 D2.1 W1.3 L0.8 W1.2 C0.2

FRESH: 07/05/2021
 SELLING OPEN

66 LBS MILK ON HER SEPTEMBER TEST.

SIRE:
 JX SEXING VALIDATE 60883 {5}-ET
 JE840003010364630 GT13K BBR 100 JH1F JNSF A1A2 551JE1643
 CDCB GPTA S 08/01/2021 81DAUS 14HRDS 26%RIP
 92%R 1379M -0.11% 41F 77%ILE
 93%R -0.02% 47P 380CM\$ 374NM\$ 344FM\$ 258GM\$
 1.4PL -3.0LIV -4.5DPR -3.4CCR 0.8HCR 2.87SCS
 0.1MFV -0.2DAB 0.3KET -2.1MAS 0.1MET 0.0RPL -3.16HTI
 AJCA 08/01/2021 32DAUS
 GPTAT 87%R 0.4 GJUI -4.6 GJPI 87%R 61

DAM:
 SUNBOW MARCIN TANGO
 USA 119924031
 TATTOO 5638/5638

CONTROL #

PA 981M 4F 26P
 166CM\$ 168NM\$ 184FM\$
 1.2PL -3.3DPR -3.5CCR -1.5HCR 2.95SCS
 PA TYPE 0.5 JPI 38%R 18

SISTER(S):
 SUNBOW NEWS FLAMENCO 84%
 3-03 305 2 21220 4.3 906 3.5 735 97DCR 2467C

SUNBOW JERSEYS BREEDER & OWNER
 COTTAGE GROVE, TN
 731-782-3463

JX SCHULTZ VOLCANO HARRIS {4}
 USA 118157731 GT80K BBR 100 JH1F JNSF 29JE3866
 CDCB GPTA S 08/01/2021 10815DAUS 465HRDS 7%RIP
 99%R 1669M -0.13% 52F 75%ILE
 99%R 0.00% 62P 371CM\$ 364NM\$ 308FM\$ 221GM\$
 -0.1PL -6.7LIV -6.9DPR -5.8CCR 0.1HCR 2.99SCS
 0.1MFV -0.5DAB 0.0KET -3.5MAS 0.5MET 0.0RPL -7.20HTI
 AJCA 08/01/2021 3134DAUS
 GPTAT 99%R 0.2 GJUI -5.1 GJPI 99%R 54

ALL LYNN'S LOTTO VADKA-ET 92%
 USA 117332072 GT3K BBR 100 JH1F JNSF
 TATTOO /A1400

DHIA HERD # 23-15-7000 CONTROL # 51400
 2-03 305 2 18350 4.7 871 3.7 671 96DCR 2320C
 3-07 305 2 22560 4.9 1114 3.6 807 97DCR 2790C
 5-00 305 2 24370 4.5 1105 3.5 850 98DCR 2938C
 305 2X ME AVG 3L 23065M 1090F 831P 2859C
 PPA 3354M 187F 119P / YD 1800M 102F 59P
 CDCB GPTA S 10/05/2021 3RECS 88%R 83%ILE
 473M 0.05% 34F 0.00% 17P 246CM\$ 243NM\$ 226FM\$
 0.9PL 1.1LIV -0.9DPR -0.9CCR 0.0HCR 2.89SCS 207GM\$
 0.0MFV 0.0DAB 0.5KET 0.9MAS -0.1MET 0.2RPL 2.28HTI
 AJCA 10/05/2021 GPTAT 83%R -0.1 GJUI -1.8 GJPI 84%R 48

GLYNN VALENTINO MARCIN
 USA 117360129 GT50K BBR 100 JH1C JNSF A2A2 11JE1117
 CDCB GPTA S 08/01/2021 3438DAUS 295HRDS 4%RIP
 99%R 1679M -0.27% 20F 72%ILE
 99%R -0.07% 46P 352CM\$ 355NM\$ 376FM\$ 172GM\$
 2.3PL -0.4LIV -6.1DPR -6.0CCR -1.1HCR 3.02SCS
 0.2MFV 0.2DAB -0.7KET -1.6MAS -0.6MET 0.2RPL -0.84HTI
 AJCA 08/01/2021 2022DAUS
 GPTAT 99%R 1.4 GJUI 4.8 GJPI 99%R 40

SUNBOW GALVANIZE CONGA 80%
 USA 118778972
 TATTOO S451/S451

DHIA HERD # 63-26-0068 CONTROL # 451
 1-11 305 2 13260 4.6 604 3.7 489 97DCR 1645C
 2-11 279 2 18230 4.8 872 3.4 625 97DCR 2159C
 3-10 305 2 19890 5.4 1080 3.4 678 98DCR 2342C
 4-11 305 2 21630 4.5 979 3.4 736 98DCR 2543C
 305 2X ME AVG 5L 19420M 921F 671P 2298C
 PPA 1944M 51F 50P / YD 850M -9F 16P
 CDCB PTA 08/01/2021 5RECS 59%R 27%ILE
 283M -0.12% -13F -0.02% 5P -20CM\$ -20NM\$ -8FM\$
 0.1PL -0.3LIV -0.5DPR -1.0CCR -1.9HCR 2.88SCS -37GM\$
 0.0MFV 0.1DAB -0.1KET 0.1MAS 0.2MET 0.4RPL 0.82HTI
 AJCA 08/01/2021 PTAT 51%R -0.2 JUI -4.0 JPI 52%R -4
 SIRE: BUTTERCREST GALVANIZE GJPI -2 16%ILE

SISTER(S):
 JX SUNBOW HUGO MAMBO {4} 87%
 4-04 305 2 20520 4.2 872 3.4 693 97DCR 2353C

NEXT DAM:
 REDWOOD LUCKY L ELANOR ELLIE 84%
 5-09 305 2 18640 4.0 744 3.6 666 95DCR 2115C
 SIRE: SCHULTZ PARAGON REDWOOD-ET GJPI -51 3%ILE

4TH DAM:
 DUNKIRK LUCKY L ELANOR 88%
 5-04 305 2 25020 4.3 1065 3.4 855 102DCR 2887C

LOT 10 CIRCLEHAWK DISCO EMELIA HOOPLA USA 174163792 GT9K

BORN 10/05/2020 TATTOO /J74 P1 BBR 100
 FEMALE EFI 8.9% JH1F JNSF

MYERS, PHILIP H
 LOUISVILLE, OH
 330-933-9317

BREEDER & OWNER

CDCB GPTA S 10/05/2021 ORECS 75%R 38%ILE
 -447M 0.08% -4F 0.06% -3P 45CM\$ 38NM\$ -13FM\$
 1.4PL 1.3LIV -0.2DPR -0.2CCR 1.9HCR 2.94SCS 5GM\$
 0.1MFV 0.4DAB -0.1KET 0.5MAS 0.2MET 0.0RPL 3.63HTI
 AJCA 10/05/2021 GPTAT 78%R 0.3 GJUI 1.0 GJPI 73%R 9
 ST SR DF RA RW RL FA FU
 0.7 -0.3 0.2 H1.2 0.3 S1.2 L0.2 1.0
 RH RUW UC UD TP TL RTR RTS
 -0.7 -1.0 0.3 S1.0 C0.7 S0.3 C0.8 C0.7

SELLING OPEN

BREEDING INFORMATION TO BE ANNOUNCED

SIRE:
 OAKLANE DAZZLER DISCO 2127-ET
 USA 067742127 GT99K BBR 100 JH1F JNSF A1A2 7JE1528
 CDCB GPTA S 08/01/2021 5852DAUS 362HRDS 44%RIP
 99%R -453M 0.03% -16F 11%ILE
 99%R 0.01% -15P 14CM\$ 14NM\$ 19FM\$ -84GM\$
 3.3PL 2.7LIV -1.2DPR -0.9CCR 2.5HCR 2.97SCS
 0.1MFV 0.5DAB 0.4KET -0.5MAS 0.3MET -0.1RPL 2.94HTI
 AJCA 08/01/2021 2537DAUS
 GPTAT 99%R 1.3 GJUI 11.9 GJPI 97%R -10

DAM:

CIRCLEHAWK DIMENS UMOOVME EMELIA
 USA 173175293
 TATTOO /T17

DHIA HERD # 31-76-1134 CONTROL # 87
 2-03 304 2 14880 5.3 785 3.9 577 95DCR 1997C
 305 2X ME AVG 1L 17810M 926F 694P 2402C

2-06 82% 3-07 82%
 ST SR DF RA RW RL FA FU RH RUW UC UD TP TL RTR RTS
 36 32 38 21 31 23 25 27 31 29 28 16 29 32 33 15

PPA -2337M -35F -25P / YD -1858M -21F -13P
 CDCB PTA 08/01/2021 2RECS 52%R 31%ILE
 -469M 0.15% 8F 0.11% 6P 12CM\$ 1NM\$ -91FM\$
 -1.1PL -1.2LIV 0.6DPR 0.8CCR 1.0HCR 3.03SCS 42GM\$
 0.0MFV 0.0DAB -0.4KET 0.6MAS 0.6MET 0.3RPL 0.94HTI
 AJCA 08/01/2021 PTAT 48%R -0.5 JUI -9.5 JPI 46%R 9

SISTER(S):

CIRCLEHAWK JUPIT UMOOVEME BOBBI 80%
 3-00 305 2 22150 5.0 1102 3.9 867 98DCR 2968C

SHAN-MAR HILARIO CHISEL-ET
 USA 067108037 GT80K BBR 100 JH1F JNSF A2A2 7JE1375
 CDCB GPTA S 08/01/2021 64DAUS 14HRDS 20%RIP
 95%R -394M 0.22% 27F 26%ILE
 95%R 0.09% 5P 157CM\$ 147NM\$ 67FM\$ 110GM\$
 0.7PL 0.1LIV -1.0DPR -1.6CCR 1.3HCR 2.96SCS
 0.1MFV 0.3DAB 0.0KET -0.6MAS 0.0MET 0.0RPL 1.32HTI
 AJCA 08/01/2021 50DAUS
 GPTAT 93%R 0.4 GJUI -1.6 GJPI 92%R 24

SUNSET CANYON DZZLER V MAID 2348 90%
 USA 118706113 GT8K BBR 100 JH1F JNSF
 TATTOO /C348

DHIA HERD # 46-34-0120 CONTROL # 2348
 2-11 305 2 24380 6.4 1566 4.0 983 103DCR 3404C
 4-01 269 2 22690 6.3 1438 4.1 935 103DCR 3239C
 4-11 305 2 22980 6.5 1492 4.1 939 103DCR 3252C
 6-01 305 2 24500 6.2 1521 4.1 1008 100DCR 3491C
 305 2X ME AVG 5L 24668M 1508F 982P 3401C
 PPA 2182M 189F 102P / YD -2M 64F 17P
 CDCB GPTA S 10/05/2021 5RECS 90%R 84%ILE
 -420M 0.16% 12F 0.05% -4P 253CM\$ 248NM\$ 207FM\$
 4.3PL 3.9LIV 0.5DPR 1.1CCR 3.3HCR 2.97SCS 185GM\$
 0.1MFV 0.2DAB 0.1KET 0.5MAS 0.9MET 0.2RPL 3.34HTI
 AJCA 10/05/2021 GPTAT 87%R 1.3 GJUI 13.4 GJPI 86%R 51

SUNSET CANYON DIMENSION-ET
 USA 117168914 GT50K BBR 100 JH1F JNSF A2A2 7JE1149
 CDCB GPTA S 08/01/2021 6826DAUS 789HRDS 5%RIP
 99%R -509M 0.24% 26F 25%ILE
 99%R 0.17% 16P 159CM\$ 139NM\$ -10FM\$ 138GM\$
 0.1PL -0.6LIV -0.2DPR 0.7CCR 3.3HCR 2.90SCS
 0.1MFV 0.2DAB -0.4KET 0.5MAS 0.5MET 0.2RPL 2.58HTI
 AJCA 08/01/2021 2734DAUS
 GPTAT 99%R -0.7 GJUI -5.3 GJPI 99%R 46

CIRCLEHAWK HARPER SCARLT UMOOVME 82%
 USA 117684759

TATTOO /T54
 DHIA HERD # 31-76-1134 CONTROL # 159
 1-11 305 2 16990 4.5 772 3.5 590 96DCR 2039C
 3-01 305 2 20430 4.8 977 3.5 720 98DCR 2489C
 4-01 305 2 22070 4.6 1009 3.6 794 98DCR 2714C
 5-02 305 2 22630 4.3 966 3.5 796 97DCR 2648C
 305 2X ME AVG 5L 21962M 984F 776P 2634C
 PPA 738M 0F 13P / YD 142M 9F 13P
 CDCB PTA 08/01/2021 5RECS 60%R 34%ILE
 -43M 0.04% 6F 0.04% 7P 25CM\$ 20NM\$ -20FM\$
 -1.3PL -1.8LIV 1.1DPR 0.7CCR -1.2HCR 2.97SCS 81GM\$
 0.0MFV -0.2DAB -0.3KET 0.7MAS 0.6MET 0.4RPL 0.39HTI
 AJCA 08/01/2021 PTAT 49%R -0.5 JUI -12.1 JPI 51%R 10
 SIRE: CAL-MART LOUIE HARPER 3944-ET GJPI 4 12%ILE

SISTER(S):

CIRCLEHAWK LEGAL SCARLET WONDER 86%
 4-07 305 2 24190 4.9 1194 3.7 894 97DCR 3092C

NEXT DAM:

CIRCLEHAWK JACE PATCHES SCARLET 75%
 2-10 292 2 19270 5.0 963 3.5 669 97DCR 2312C
 SIRE: WINDY WILLOW MONTANA JACE {6} GJPI -18 8%ILE

4TH DAM:

CIRCLEHAWK RCKET GILLIAN PATCHES 78%
 4-00 305 2 17840 3.9 696 3.5 626 98DCR 1982C

LOT 11 CIRCLEHAWK LEMHEAD AGATHA HOPE (TWIN) USA 174163813 GT9K

BORN 10/05/2020 TATTOO /J76 PO BBR 100
 FEMALE EFI 7.5% JH1F JNSF

MYERS, PHILIP H
 LOUISVILLE, OH
 330-933-9317

BREEDER & OWNER

CDCB GPTA S 10/05/2021 ORECS 75%R 19%ILE
 -382M 0.05% -9F 0.01% -11P -82CM\$ -85NM\$ -92FM\$
 0.6PL -0.1LIV -1.5DPR -0.8CCR -1.4HCR 2.87SCS -144GM\$
 -0.1MFV 0.0DAB -0.7KET -0.1MAS 0.0MET 0.0RPL -2.05HTI
 AJCA 10/05/2021 GPTAT 77%R 0.8 GJUI 7.5 GJPI 73%R -31
 ST SR DF RA RW RL FA FU
 1.7 0.5 0.2 L0.3 1.1 P0.3 S1.2 1.5
 RH RUW UC UD TP TL RTR RTS
 1.0 0.6 0.2 S1.5 C0.9 L0.3 C0.4 C0.5

SELLING OPEN

SISTER(S):
 CIRCLEHAWK JAMISON AGATHA CECIE 85%
 2-02 305 2 17100 4.8 819 3.7 628 97DCR 2172C

SIRE:
 STEINHAUERS SAMSON LEMONHEAD
 USA 118662185 GT80K BBR 100 JH1F JNSF A2A2 14JE670
 CDCB GPTA S 08/01/2021 9510DAUS 1090HRDS 31%RIP
 99%R -320M 0.16% 18F 30%ILE
 99%R 0.07% 3P 179CM\$ 168NM\$ 104FM\$ 155GM\$
 1.8PL 0.4LIV 0.6DPR 1.5CCR 0.2HCR 2.83SCS
 -0.2MFV 0.0DAB -1.4KET 1.1MAS 0.7MET 0.1RPL -1.53HTI
 AJCA 08/01/2021 3847DAUS
 GPTAT 99%R 1.0 GJUI 7.2 GJPI 99%R 36

DAM:
 CIRCLE HAWK KYROS SASSY AGATHA
 USA 118547927 GT8K BBR 100 JH1F JNSF
 TATTOO /M23
 DHIA HERD # 31-76-1134 CONTROL # 31
 1-10 305 2 18060 4.3 777 3.4 618 96DCR 2098C
 3-01 305 2 22010 4.3 939 3.4 757 97DCR 2550C
 4-00 305 2 24230 4.2 1029 3.5 845 98DCR 2817C
 5-03 305 2 20500 4.2 863 3.5 716 98DCR 2372C
 6-04 305 2 23250 4.6 1060 3.4 800 98DCR 2764C
 305 2X ME AVG 5L 23656M 1015F 814P 2741C
 4-02 92% 6-08 93% 7-03 94% 7-10 95%
 ST SR DF RA RW RL FA FU RH RUW UC UD TP TL RTR RTS
 45 46 48 23 46 23 42 46 46 44 29 24 32 24 36 40
 PPA 1751M -22F 27P / YD 802M -41F 2P
 CDCB GPTA S 10/05/2021 5RECS 81%R 21%ILE
 139M -0.16% -27F -0.05% -6P -78CM\$ -71NM\$ -20FM\$
 0.8PL 0.5LIV -1.0DPR -0.3CCR -0.8HCR 3.09SCS -104GM\$
 -0.1MFV 0.1DAB 0.0KET 0.0MAS 0.1MET 0.1RPL -0.45HTI
 AJCA 10/05/2021 GPTAT 82%R 0.5 GJUI 10.3 GJPI 77%R -23
 SISTER(S):
 CIRCLEHAWK KYROS SASSY BLAIR 80%
 2-11 305 2 19790 3.8 744 3.6 705 98DCR 2169C

DP VALENTINO SAMSON
 USA 067106977 GT50K BBR 100 JH1F JNSF A2A2 14JE576
 CDCB GPTA S 08/01/2021 846DAUS 276HRDS 4%RIP
 99%R 261M -0.01% 10F 26%ILE
 99%R -0.01% 8P 146CM\$ 142NM\$ 136FM\$ 53GM\$
 1.8PL 2.0LIV -2.0DPR -1.7CCR -0.7HCR 2.82SCS
 0.0MFV 0.1DAB -0.1KET 0.3MAS 0.1MET 0.1RPL 0.95HTI
 AJCA 08/01/2021 637DAUS
 GPTAT 99%R 1.4 GJUI 7.7 GJPI 98%R 15
 STEINHAUERS RENEGADE LEMONPIE-ET 88%
 USA 117255575 GT3K BBR 100 JH1F JNSF
 TATTOO S603/S603
 DHIA HERD # 35-59-1096 CONTROL # 603
 2-00 305 2 14420 4.9 705 4.0 572 97DCR 1923C
 3-00 305 2 15690 5.0 785 4.0 635 98DCR 2139C
 305 2X ME AVG 3L 16501M 810F 621P 2089C
 PPA -1332M -2F -29P / YD -1388M -15F -33P
 CDCB GPTA S 10/05/2021 3RECS 87%R 24%ILE
 -476M 0.12% 1F 0.05% -8P -39CM\$ -43NM\$ -72FM\$
 -1.2PL -1.8LIV 2.5DPR 2.9CCR -0.5HCR 3.01SCS 55GM\$
 -0.2MFV 0.1DAB -0.8KET 0.4MAS 0.2MET -0.1RPL -1.84HTI
 AJCA 10/05/2021 GPTAT 83%R 0.0 GJUI 2.0 GJPI 83%R 7

SUNSET CANYON KYROS-ET
 USA 114704155 GT50K BBR 100 JH1F JNSF A1A2 7JE865
 CDCB GPTA S 08/01/2021 4502DAUS 881HRDS 3%RIP
 99%R -12M -0.04% -9F 3%ILE
 99%R 0.00% -1P -223CM\$ -219NM\$ -211FM\$ -268GM\$
 -3.2PL -1.3LIV -3.8DPR -3.7CCR -2.3HCR 3.15SCS
 -0.3MFV 0.0DAB 0.0KET -1.6MAS -0.6MET -0.1RPL -6.06HTI
 AJCA 08/01/2021 1489DAUS
 GPTAT 99%R -0.2 GJUI -4.1 GJPI 99%R -72

CIRCLEHAWK JACINTO PANSY SASSY 80%
 USA 116651837
 TATTOO /J48
 DHIA HERD # 31-76-1134 CONTROL # 125
 1-11 304 2 17220 3.9 665 3.3 566 97DCR 1846C
 2-10 305 2 22630 4.2 941 3.4 762 97DCR 2559C
 4-01 305 2 21230 4.0 841 3.6 774 97DCR 2421C
 5-02 305 2 23190 4.0 928 3.4 798 98DCR 2590C
 6-02 305 2 23400 4.0 932 3.6 839 98DCR 2656C
 305 2X ME AVG 6L 22539M 897F 781P 2518C
 PPA 498M -94F -1P / YD 161M -103F -22P
 CDCB PTA 08/01/2021 5RECS 60%R 12%ILE
 15M -0.23% -49F -0.06% -13P -187CM\$ -180NM\$ -119FM\$
 1.3PL 0.2LIV 1.7DPR 2.9CCR 0.7HCR 2.95SCS -160GM\$
 0.0MFV 0.0DAB -0.2KET 0.5MAS 0.7MET 0.2RPL 0.99HTI
 AJCA 08/01/2021 PTAT 54%R -0.7 JUI -9.4 JPI 53%R -36
 SIRE: MASON LEMVIG JACINTO-ET GJPI -42 3%ILE

SISTER(S):
 CIRCLEHAWK ACTION PANSY TAHITI 87%
 5-01 305 2 22590 4.5 1019 3.3 748 98DCR 2583C
 CIRCLEHAWK IMPULS PANSY UBGGOOD 82%
 4-02 290 2 16510 4.9 816 3.8 622 98DCR 2152C

NEXT DAM:
 CIRCLEHAWK GERONIMO KATLYN PANSY 78%
 5-00 305 2 24980 4.0 1007 3.0 752 97DCR 2593C
 SIRE: C-BAR HALLMARK GERONIMO GJPI -32 5%ILE

4TH DAM:
 CIRCLE HAWK PARAMT HALO KATELYN
 5-01 289 2 15490 4.4 675 3.2 495 97DCR 1708C

LOT 12 CIRCLEHAWK CHROME ERICA HICCUP USA 174139180

BORN 06/13/2020 TATTOO /J69 P3
 FEMALE EFI 8.4%

MYERS, PHILIP H
 LOUISVILLE, OH
 330-933-9317

BREEDER & OWNER

PA 226M 19F 11P
 202CM\$ 199NM\$ 177FM\$
 0.9PL 0.2DPR 0.4CCR 0.6HCR 2.97SCS
 PA TYPE 0.8 JPI 33%R 46
 ST SR DF RA RW RL FA FU
 -0.5 -0.6 1.0 H0.3 -0.4 S0.6 L0.4 0.4
 RH RUW UC UD TP TL RTR RTS
 0.3 1.1 1.0 D0.2 C1.5 S0.4

BRED: 09/14/2021 DUE: 06/20/2022 TO
 DP KILOWATT AMP-ET
 USA 172581329 BBR 100 JH1F JNSF A2A2 7JE1628
 CDCB GPTA S 08/01/2021 442DAUS 61HRDS 85%RIP
 97%R 273M 0.12% 40F 89%ILE
 97%R 0.07% 26P 471CM\$ 461NM\$ 377FM\$ 511GM\$
 2.5PL 2.2LIV 2.7DPR 2.7CCR 3.0HCR 2.98SCS
 -0.1MFV 0.5DAB 0.7KET -0.8MAS 0.3MET -0.2RPL 0.73HTI
 AJCA 08/01/2021 185DAUS
 GPTAT 95%R 0.6 GJUI 2.2 GJPI 91%R 116

SIRE:
 RIVER VALLEY CECE CHROME-ET
 JE840003012423929 GT BBR 100 JH1F JNSC A2A2 7JE5004
 CDCB GPTA S 08/01/2021 8840DAUS 1014HRDS 47%RIP
 99%R 506M 0.04% 33F 76%ILE
 99%R -0.01% 16P 376CM\$ 372NM\$ 364FM\$ 372GM\$
 2.6PL -2.0LIV 0.2DPR 0.7CCR 1.6HCR 2.85SCS
 -0.2MFV -0.1DAB 0.4KET 0.5MAS -0.3MET 0.2RPL -1.06HTI
 AJCA 08/01/2021 3646DAUS
 GPTAT 99%R 2.2 GJUI 15.8 GJPI 99%R 85

DAM:
 CIRCLEHAWK COLE XANDRA ERICA
 USA 173175323
 TATTOO /T20

PA -54M 6F 7P
 28CM\$ 25NM\$ -11FM\$
 -0.8PL 0.2DPR 0.1CCR -0.5HCR 3.09SCS
 PA TYPE -0.6 JPI 34%R 7

SCHULTZ LEGAL CRITIC-P
 USA 117217618 GT50K BBR 100 JH1C JNSC 11JE1098
 CDCB GPTA S 08/01/2021 4116DAUS 391HRDS 3%RIP
 99%R -57M 0.05% 7F 51%ILE
 99%R 0.03% 4P 243CM\$ 238NM\$ 208FM\$ 193GM\$
 2.9PL 0.9LIV -0.6DPR -0.7CCR -2.0HCR 2.90SCS
 -0.3MFV 0.3DAB 0.7KET 1.2MAS 0.3MET 0.0RPL 1.43HTI
 AJCA 08/01/2021 2569DAUS
 GPTAT 99%R 0.9 GJUI 8.8 GJPI 99%R 47

LYON CELEBRITY CECE-ET
 USA 117046049 GT50K BBR 100 JH1C JNSF
 TATTOO J05/J05
 DHIA HERD # 33-87-0722 CONTROL # 813
 2-02 305 3 18470 4.7 865 3.4 633 100DCR 2187C
 4-03 271 3 22660 4.4 999 3.6 823 102DCR 2740C
 305 2X ME AVG 2L 19070M 900F 699P 2370C
 PPA 1278M 82F 47P / YD 113M 53F 9P
 CDCB GPTA S 10/05/2021 2RECS 90%R 43%ILE
 -231M 0.15% 20F 0.02% -5P 62CM\$ 60NM\$ 50FM\$
 -0.3PL -2.9LIV 0.2DPR -0.4CCR 0.9HCR 2.96SCS 86GM\$
 0.0MFV -0.1DAB 0.0KET 1.0MAS 0.0MET 0.3RPL 1.48HTI
 AJCA 10/05/2021 GPTAT 87%R 0.6 GJUI 0.0 GJPI 87%R 14

HULK COLE H623 7163-ET
 JE840003012257435 GT80K BBR 100 JH1F JNSF A1A2 7JE1311
 CDCB GPTA S 08/01/2021 65DAUS 32HRDS 6%RIP
 92%R 77M 0.11% 28F 55%ILE
 93%R 0.06% 15P 276CM\$ 268NM\$ 207FM\$ 287GM\$
 1.9PL -1.1LIV 1.4DPR 1.5CCR -0.3HCR 2.96SCS
 -0.1MFV -0.3DAB 0.1KET 0.5MAS 0.2MET 0.2RPL -1.17HTI
 AJCA 08/01/2021 23DAUS
 GPTAT 85%R -0.6 GJUI -9.8 GJPI 87%R 62

CIRCLEHAWK LOUIE TAM XANDRA 82%
 USA 118339728
 TATTOO /T90
 DHIA HERD # 31-76-1134 CONTROL # 32
 1-10 305 2 18180 4.5 810 3.4 622 96DCR 2149C
 2-10 305 2 18710 5.0 934 3.8 711 98DCR 2460C
 3-11 305 2 22190 4.4 980 3.7 810 97DCR 2692C
 5-03 210 2 15180 4.6 700 3.8 583 90DCR 1930C
 305 2X ME AVG 4L 21492M 991F 792P 2676C
 PPA -40M -45F 7P / YD -397M -39F -2P
 CDCB PTA 08/01/2021 4RECS 54%R 10%ILE
 -185M -0.04% -17F 0.02% -2P -220CM\$ -218NM\$ -228FM\$
 -3.4PL -2.3LIV -1.0DPR -1.4CCR -0.7HCR 3.21SCS -179GM\$
 0.0MFV -0.1DAB -0.4KET 0.4MAS 0.6MET 0.4RPL 0.20HTI
 AJCA 08/01/2021 PTAT 50%R -0.6 JUI -7.5 JPI 48%R -48
 SIRE: BHF-SSF PARADE LOUIE-ET GJPI -68 3%ILE

SISTER(S):
 CIRCLEHAWK RILEY TAM ADORA 87%
 4-02 305 2 20990 4.8 1004 3.6 766 98DCR 2649C

NEXT DAM:
 CIRCLEHAWK T-BONE RHEA TAM 85%
 4-03 305 2 21000 5.5 1156 3.7 787 97DCR 2723C
 SIRE: RICHIES JACE TBONE A364 GJPI -25 7%ILE

4TH DAM:
 CIRCLEHAWK LEX NACHO RHEA 90%
 4-05 305 2 21650 5.1 1111 3.6 770 98DCR 2662C

LOT 13 WRJ DISCO FAIRY USA 067372570

BORN 07/25/2019 P1
 FEMALE EFI 8.1% AMERICAN ID 570/570

PA -381M -11F -12P
 -51CM\$ -52NM\$ -52FM\$
 1.4PL -0.8DPR -0.6CCR 0.3HCR 2.99SCS
 PA TYPE 0.7 JPI 36%R -22
 ST SR DF RA RW RL FA FU
 1.1 0.5 0.4 H1.4 0.7 S0.2 S0.8 1.8
 RH RUW UC UD TP TL RTR RTS
 0.1 -0.5 0.7 S1.5 C1.1 L0.1

PASTURE BRED FROM: 01/01/2021 DUE AFTER: 10/07/2021 TO
 MENDA VICTORIOUS LEROY OF WRJ
 USA 067372544
 PA -1015M -16F -19P
 -145CM\$ -151NM\$ -204FM\$
 -0.1PL 0.7DPR 0.5CCR 1.1HCR 3.07SCS
 PA TYPE 0.9 JPI 36%R -32

SIRE:
 OAKLANE DAZZLER DISCO 2127-ET
 USA 067742127 GT99K BBR 100 JH1F JNSF A1A2 7JE1528
 CDCB GPTA S 08/01/2021 5852DAUS 362HRDS 44%RIP
 99%R -453M 0.03% -16F 11%ILE
 99%R 0.01% -15P 14CM\$ 14NM\$ 19FM\$ -84GM\$
 3.3PL 2.7LIV -1.2DPR -0.9CCR 2.5HCR 2.97SCS
 0.1MFV 0.5DAB 0.4KET -0.5MAS 0.3MET -0.1RPL 2.94HTI
 AJCA 08/01/2021 2537DAUS
 GPTAT 99%R 1.3 GJUI 11.9 GJPI 97%R -10

DAM:
 WRJ MILES FANCY
 USA 118661205
 TATTOO /W25
 DHIA HERD # 31-60-0858 CONTROL # 246
 2-02 292 2 14590 4.6 673 3.6 519 95DCR 1794C
 3-01 305 2 18200 4.5 823 3.5 637 98DCR 2198C
 4-01 266 2 16450 4.1 668 3.6 587 96DCR 1883C
 5-00 305 2 18360 4.2 775 3.8 692 96DCR 2202C
 6-02 220 2 11930 4.3 514 3.5 420 92DCR 1404C
 305 2X ME AVG 5L 19239M 829F 683P 2273C
 2-09 83% 3-06 83%
 ST SR DF RA RW RL FA FU RH RUW UC UD TP TL RTR RTS
 33 34 32 22 26 32 23 24 38 27 36 24 36 27 32 25
 PPA -1134M -62F -38P / YD -587M -13F -16P
 CDCB PTA 08/01/2021 5RECS 55%R 16%ILE
 -309M 0.05% -5F 0.02% -8P -116CM\$ -117NM\$ -123FM\$
 -0.5PL 0.1LIV -0.4DPR -0.2CCR -1.9HCR 3.00SCS -131GM\$
 -0.1MFV -0.4DAB -0.2KET -0.5MAS -0.9MET -0.4RPL -4.50HTI
 AJCA 08/01/2021 PTAT 48%R 0.0 JUI -0.6 JPI 48%R -34

HODGE J WILLIAM & RACHEL BREEDER & OWNER
 NORWICH, OH
 740-796-4586

SHAN-MAR HILARIO CHISEL-ET
 USA 067108037 GT80K BBR 100 JH1F JNSF A2A2 7JE1375
 CDCB GPTA S 08/01/2021 64DAUS 14HRDS 20%RIP
 95%R -394M 0.22% 27F 26%ILE
 95%R 0.09% 5P 157CM\$ 147NM\$ 67FM\$ 110GM\$
 0.7PL 0.1LIV -1.0DPR -1.6CCR 1.3HCR 2.96SCS
 0.1MFV 0.3DAB 0.0KET -0.6MAS 0.0MET 0.0RPL 1.32HTI
 AJCA 08/01/2021 50DAUS
 GPTAT 93%R 0.4 GJUI -1.6 GJPI 92%R 24
 SUNSET CANYON DZZLER V MAID 2348 90%
 USA 118706113 GT8K BBR 100 JH1F JNSF
 TATTOO /C348
 DHIA HERD # 46-34-0120 CONTROL # 2348
 2-11 305 2 24380 6.4 1566 4.0 983 103DCR 3404C
 4-01 269 2 22690 6.3 1438 4.1 935 103DCR 3239C
 4-11 305 2 22980 6.5 1492 4.1 939 103DCR 3252C
 6-01 305 2 24500 6.2 1521 4.1 1008 100DCR 3491C
 305 2X ME AVG 5L 24668M 1508F 982P 3401C
 PPA 2182M 189F 102P / YD -2M 64F 17P
 CDCB GPTA S 10/05/2021 5RECS 90%R 84%ILE
 -420M 0.16% 12F 0.05% -4P 253CM\$ 248NM\$ 207FM\$
 4.3PL 3.9LIV 0.5DPR 1.1CCR 3.3HCR 2.97SCS 185GM\$
 0.1MFV 0.2DAB 0.1KET 0.5MAS 0.9MET 0.2RPL 3.34HTI
 AJCA 10/05/2021 GPTAT 87%R 1.3 GJUI 13.4 GJPI 86%R 51

THREE VALLEYS COUNTRY MILES-ET
 USA 115089482 GT50K BBR 100 JH1F JNSF A1A2 7JE886
 CDCB GPTA S 08/01/2021 6279DAUS 899HRDS 4%RIP
 99%R -229M 0.07% 3F 6%ILE
 99%R 0.01% -7P -118CM\$ -118NM\$ -116FM\$ -189GM\$
 -1.2PL 0.5LIV -3.1DPR -3.3CCR -4.9HCR 3.04SCS
 0.1MFV -0.3DAB 0.1KET -1.0MAS -1.3MET -0.7RPL -2.87HTI
 AJCA 08/01/2021 2034DAUS
 GPTAT 99%R 0.4 GJUI 2.9 GJPI 99%R -45
 WRJ TBONE FRANCIS
 USA 118661193
 TATTOO /H67
 DHIA HERD # 31-60-0858 CONTROL # 193
 1-10 247 2 13340 4.4 591 3.5 470 93DCR 1596C
 305 2X ME AVG 1L 20052M 898F 719P 2433C
 PPA 286M 31F 14P / YD 1513M 86F 53P
 CDCB PTA 08/01/2021 1RECS 51%R 10%ILE
 -464M 0.07% -8F 0.04% -9P -224CM\$ -226NM\$ -248FM\$
 -2.5PL -0.5LIV 1.7DPR 1.9CCR 0.9HCR 3.04SCS -156GM\$
 -0.2MFV -0.4DAB -0.4KET 0.0MAS -0.5MET -0.1RPL -4.55HTI
 AJCA 08/01/2021 PTAT 42%R -0.5 JUI -5.2 JPI 44%R -41
 SIRE: RICHIES JACE TBONE A364 GJPI -25 7%ILE

NEXT DAM:
 WRJ LYLE FLORA-P
 SIRE: ALVIN A LYLE-P JPI -93 0%ILE
 4TH DAM:
 BUCKEYE GROVE CITB MLJI FONTAINE

LOT 14 WRJ DISCO LUCINDA USA 067372569

BORN 07/22/2019 P1
 FEMALE EFI 9.0% AMERICAN ID 569/569

PA -392M -25F -16P
 -66CM\$ -64NM\$ -46FM\$
 2.3PL -0.2DPR -0.1CCR 1.8HCR 3.02SCS
 PA TYPE 0.8 JPI 37%R -23
 ST SR DF RA RW RL FA FU
 1.6 0.4 0.5 H0.8 0.6 P0.2 S0.7 1.4
 RH RUW UC UD TP TL RTR RTS
 0.2 0.0 0.8 S1.5 C1.0 L0.0

FRESH: 08/22/2021
 SELLING OPEN

SISTER(S):
 WRJ IATOLA LOTUS 83%

SIRE:
 OAKLANE DAZZLER DISCO 2127-ET
 USA 067742127 GT99K BBR 100 JH1F JNSF A1A2 7JE1528
 CDCB GPTA S 08/01/2021 5852DAUS 362HRDS 44%RIP
 99%R -453M 0.03% -16F 11%ILE
 99%R 0.01% -15P 14CM\$ 14NM\$ 19FM\$ -84GM\$
 3.3PL 2.7LIV -1.2DPR -0.9CCR 2.5HCR 2.97SCS
 0.1MFV 0.5DAB 0.4KET -0.5MAS 0.3MET -0.1RPL 2.94HTI
 AJCA 08/01/2021 2537DAUS
 GPTAT 99%R 1.3 GJUI 11.9 GJPI 97%R -10

DAM:
 WRJ VALENTINO LENORE
 USA 067146285
 DHIA HERD # 31-60-0858 CONTROL # 285
 1-11 305 2 17210 4.2 717 3.3 576 97DCR 1943C
 3-00 305 2 20850 4.4 923 3.4 708 97DCR 2446C
 4-00 304 2 19060 4.2 801 3.5 672 96DCR 2213C
 5-00 305 2 20170 4.3 872 3.4 678 96DCR 2332C
 6-01 302 2 20050 4.2 838 3.6 726 98DCR 2348C
 305 2X ME AVG 5L 22276M 941F 758P 2553C
 2-05 79% 3-01 83%
 ST SR DF RA RW RL FA FU RH RUW UC UD TP TL RTR RTS
 38 34 32 29 34 32 26 34 40 35 39 28 36 25 42 26
 PPA 863M -8F 4P / YD -291M -52F -24P
 CDCB PTA 08/01/2021 5RECS 56%R 15%ILE
 -331M -0.08% -33F -0.02% -16P -145CM\$ -141NM\$ -111FM\$
 1.3PL 3.2LIV 0.8DPR 0.7CCR 1.1HCR 3.06SCS -164GM\$
 0.2MFV 0.3DAB 0.3KET 1.5MAS 0.5MET 0.2RPL 6.65HTI
 AJCA 08/01/2021 PTAT 49%R 0.2 JUI -1.5 JPI 49%R -36

SISTER(S):
 MAR LANE GOV LORI
 7-03 305 2 20740 4.6 948 3.4 709 97DCR 2449C

HODGE J WILLIAM & RACHEL BREEDER & OWNER
 NORWICH, OH
 740-796-4586

SHAN-MAR HILARIO CHISEL-ET
 USA 067108037 GT80K BBR 100 JH1F JNSF A2A2 7JE1375
 CDCB GPTA S 08/01/2021 64DAUS 14HRDS 20%RIP
 95%R -394M 0.22% 27F 26%ILE
 95%R 0.09% 5P 157CM\$ 147NM\$ 67FM\$ 110GM\$
 0.7PL 0.1LIV -1.0DPR -1.6CCR 1.3HCR 2.96SCS
 0.1MFV 0.3DAB 0.0KET -0.6MAS 0.0MET 0.0RPL 1.32HTI
 AJCA 08/01/2021 50DAUS
 GPTAT 93%R 0.4 GJUI -1.6 GJPI 92%R 24

SUNSET CANYON DZZLER V MAID 2348 90%
 USA 118706113 GT8K BBR 100 JH1F JNSF
 TATTOO /C348
 DHIA HERD # 46-34-0120 CONTROL # 2348
 2-11 305 2 24380 6.4 1566 4.0 983 103DCR 3404C
 4-01 269 2 22690 6.3 1438 4.1 935 103DCR 3239C
 4-11 305 2 22980 6.5 1492 4.1 939 103DCR 3252C
 6-01 305 2 24500 6.2 1521 4.1 1008 100DCR 3491C
 305 2X ME AVG 5L 24668M 1508F 982P 3401C
 PPA 2182M 189F 102P / YD -2M 64F 17P
 CDCB GPTA S 10/05/2021 5RECS 90%R 84%ILE
 -420M 0.16% 12F 0.05% -4P 253CM\$ 248NM\$ 207FM\$
 4.3PL 3.9LIV 0.5DPR 1.1CCR 3.3HCR 2.97SCS 185GM\$
 0.1MFV 0.2DAB 0.1KET 0.5MAS 0.9MET 0.2RPL 3.34HTI
 AJCA 10/05/2021 GPTAT 87%R 1.3 GJUI 13.4 GJPI 86%R 51

ALL LYNN'S LOUIE VALENTINO-ET
 USA 116279413 GT50K BBR 100 JH1C JNSF A2A2 7JE1038
 CDCB GPTA S 08/01/2021 21704DAUS 2434HRDS 4%RIP
 99%R 297M -0.09% -6F 23%ILE
 99%R -0.03% 5P 117CM\$ 118NM\$ 135FM\$ 11GM\$
 2.6PL 3.4LIV -1.9DPR -2.7CCR -0.2HCR 2.96SCS
 0.3MFV 0.6DAB 0.3KET 1.2MAS 1.0MET 0.4RPL 8.79HTI
 AJCA 08/01/2021 9687DAUS
 GPTAT 99%R 1.0 GJUI 6.4 GJPI 99%R 11

MAR LANE ACTION LORI 90%
 USA 115292891
 TATTOO C239/C239
 DHIA HERD # 31-60-0858 CONTROL # 78
 6-11 254 2 13150 5.4 704 4.0 522 97DCR 1807C
 7-10 305 2 14880 5.1 760 3.9 580 98DCR 2007C
 305 2X ME AVG 2L 16084M 851F 624P 2160C
 CDCB PTA 08/01/2021 0RECS 37%R 5%ILE
 -1430M 0.04% -62F 0.03% -46P -419CM\$ -416NM\$ -399FM\$
 0.4PL 2.8LIV 3.2DPR 3.6CCR 2.0HCR 3.07SCS -368GM\$
 0.1MFV 0.1DAB 0.2KET 1.9MAS 0.0MET 0.1RPL 5.08HTI
 AJCA 08/01/2021 PTAT 35%R -0.5 JUI -3.3 JPI 35%R -82
 SIRE: FOREST GLEN AVERY ACTION-ET GJPI -34 3%ILE

SISTER(S):
 WRJ BLACKSTONE LOTTIE 84%
 4-04 305 2 18890 4.2 800 3.7 702 97DCR 2255C

NEXT DAM:
 MAR LANE MM LORI
 SIRE: JUNO SPARK MILKMAN-ET
 4TH DAM:
 MAR LANE AMADEO LORI

LOT 15 JX WRJ MATT KEAGAN {5} USA 067398619

BORN 02/24/2020 P1
 FEMALE EFI 8.0% AMERICAN ID 619/619

PA -509M -9F -13P
 -5CM\$ -7NM\$ -21FM\$
 1.3PL 0.9DPR 0.1CCR 1.9HCR 2.97SCS
 PA TYPE 0.4 JPI 36%R 2
 ST SR DF RA RW RL FA FU
 -0.1 -0.1 0.1 H0.7 -0.1 S0.4 S0.4 1.4
 RH RUW UC UD TP TL RTR RTS
 -0.2 -0.4 0.1 S1.4 C1.3 L0.0

BRED: 05/25/2021 DUE: 02/28/2022 TO
 PINE-TREE POPCORN-PP-ET
 USA 075812150 BBR 100 JH1F JNSC A2A2 200JE1256
 CDCB GPTA S 08/01/2021 0%RIP
 74%R -56M 0.09% 16F 82%ILE
 75%R 0.06% 11P 439CM\$ 426NM\$ 357FM\$ 406GM\$
 5.6PL 2.3LIV 2.5DPR 2.8CCR 2.1HCR 2.71SCS
 0.0MFV 0.3DAB -0.2KET 0.5MAS 0.4MET -0.1RPL 2.06HTI
 AJCA 08/01/2021 ODAUS
 GPTAT 77%R 0.6 GJUI 8.0 GJPI 71%R 104

SIRE:
 WILSONVIEW IF MATT-ET
 USA 118367941 GT80K BBR 100 JH1F JNSF A2A2 7JE1344
 CDCB GPTA S 08/01/2021 4068DAUS 524HRDS 17%RIP
 99%R -24M 0.03% 6F 37%ILE
 99%R 0.02% 4P 192CM\$ 189NM\$ 167FM\$ 179GM\$
 2.2PL 1.4LIV 0.8DPR 0.3CCR 3.6HCR 2.99SCS
 0.0MFV -0.2DAB -0.5KET 2.5MAS 1.0MET 0.3RPL 3.36HTI
 AJCA 08/01/2021 1204DAUS
 GPTAT 98%R 0.7 GJUI 7.6 GJPI 99%R 46

DAM:
 JX WRJ PROP JOE KEARNEY {4}
 USA 067378450
 DHIA HERD # 31-60-0858 CONTROL # 450
 1-11 305 2 13700 5.0 679 3.7 501 97DCR 1732C
 305 2X ME AVG 1L 16854M 840F 626P 2165C

2-04 82%
 ST SR DF RA RW RL FA FU RH RUW UC UD TP TL RTR RTS
 34 28 32 19 33 35 38 35 34 35 27 36 34 26 42 29
 PPA -1225M -6F -25P / YD -1409M -27F -35P
 CDCB PTA 08/01/2021 1RECS 51%R 11%ILE
 -993M 0.12% -24F 0.04% -29P -201CM\$ -203NM\$ -208FM\$
 0.4PL 0.8LIV 0.9DPR -0.1CCR 0.1HCR 2.95SCS -204GM\$
 0.1MFV 0.1DAB 0.0KET 1.2MAS 0.3MET 0.1RPL 3.71HTI
 AJCA 08/01/2021 PTAT 42%R 0.0 JUI 1.8 JPI 45%R -43

HODGE J WILLIAM & RACHEL BREEDER & OWNER
 NORWICH, OH
 740-796-4586

ALL LYNN'S VALENTINO IRWIN-ET
 USA 117423084 GT50K BBR 100 JH1C JNSF A2A2 7JE1163
 CDCB GPTA S 08/01/2021 4384DAUS 868HRDS 3%RIP
 99%R -51M -0.01% -5F 16%ILE
 99%R -0.01% -4P 83CM\$ 83NM\$ 92FM\$ -32GM\$
 2.7PL 1.2LIV -2.6DPR -2.3CCR 1.4HCR 2.92SCS
 0.2MFV 0.0DAB 0.0KET 1.6MAS 0.2MET 0.6RPL 5.23HTI
 AJCA 08/01/2021 2562DAUS
 GPTAT 99%R 0.9 GJUI 12.1 GJPI 99%R 9

WILSONVIEW TBONE MILESTONE-ET 86%
 USA 116826213 GT3K BBR 100 JH1F JNSF
 TATTOO /D1588
 DHIA HERD # 92-23-0233 CONTROL # 1588
 3-06 305 2 20290 4.4 896 3.7 747 102DCR 2470C
 5-00 305 2 20670 4.6 949 3.8 777 102DCR 2597C
 6-00 305 2 20360 4.3 869 3.7 758 101DCR 2443C
 7-02 305 2 20800 4.4 920 3.7 766 100DCR 2535C
 305 2X ME AVG 5L 20911M 951F 779P 2583C
 PPA 1086M 64F 90P / YD 242M 45F 54P
 CDCB GPTA S 10/05/2021 5RECS 92%R 63%ILE
 -129M 0.11% 16F 0.08% 12P 153CM\$ 149NM\$ 82FM\$
 -0.1PL 0.3LIV 1.1DPR 1.2CCR 0.8HCR 3.22SCS 194GM\$
 -0.2MFV -0.2DAB 0.1KET 0.0MAS 0.4MET 0.1RPL -2.58HTI
 AJCA 10/05/2021 GPTAT 88%R 0.1 GJUI 0.5 GJPI 89%R 34

JX FARIA BROTHERS PROP JOE {3}-ET
 JE840003011609994 GT80K BBR 100 JH1F JNSF 1JE889
 CDCB GPTA S 08/01/2021 16636DAUS 571HRDS 19%RIP
 99%R -454M 0.29% 38F 41%ILE
 99%R 0.08% -1P 216CM\$ 207NM\$ 145FM\$ 126GM\$
 1.6PL 1.3LIV -1.8DPR -3.6CCR -0.5HCR 2.91SCS
 0.3MFV 0.3DAB 0.5KET 1.7MAS -0.1MET 0.0RPL 7.92HTI
 AJCA 08/01/2021 2054DAUS
 GPTAT 99%R 0.6 GJUI 3.9 GJPI 99%R 36

MAR LANE VIN KRISTI {4} 72%
 USA 119629712
 TATTOO C324/C324
 DHIA HERD # 31-60-0858 CONTROL # 1324
 2-10 300 2 14650 3.8 564 3.3 485 97DCR 1573C
 3-11 258 2 12350 3.8 471 3.4 417 96DCR 1331C
 4-11 222 2 10190 3.3 338 3.3 341 92DCR 1013C
 5-10 192 2 8400 3.3 277 3.2 269 89DCR 815C
 305 2X ME AVG 4L 13314M 485F 446P 1392C
 PPA -4722M -269F -182P / YD -3737M -213F -144P
 CDCB PTA 08/01/2021 4RECS 54%R 1%ILE
 -1646M -0.06% -91F -0.01% -62P -642CM\$ -636NM\$ -579FM\$
 -0.4PL 0.5LIV 4.5DPR 4.0CCR 1.8HCR 2.93SCS -544GM\$
 -0.1MFV -0.1DAB -0.4KET 0.8MAS 0.6MET 0.1RPL -0.29HTI
 AJCA 08/01/2021 PTAT 31%R -0.9 JUI -4.2 JPI 44%R -122
 SIRE: VINDICATION GJPI -71 1%ILE

NEXT DAM:
 MAR LANE NATES KATEY {3}
 SIRE: MAR LANE ANTH NATE

4TH DAM:
 MAR LANE JJ KATEY {2} (TWIN)

LOT 16 WRJ JIGGY EIRA USA 067398617

BORN 02/20/2020 P6
 FEMALE EFI 8.9% AMERICAN ID 617/617

PA 375M 29F 17P
 314CM\$ 307NM\$ 275FM\$
 2.5PL -0.7DPR -0.1CCR 1.7HCR 2.83SCS
 PA TYPE 0.4 JPI 33%R 66
 ST SR DF RA RW RL FA FU
 -1.1 0.3 0.2 H1.2 -0.2 P0.7 S0.3 1.0
 RH RUW UC UD TP TL RTR RTS
 -0.1 0.3 0.3 S0.2 C0.7 L0.3

BRED: 05/26/2021 DUE: 03/01/2022 TO
 JX AHLEM ENDURANCE {4}-ET
 JE840003144728626 BBR 100 JH1F JNSF A2A2 777JE1211
 CDCB GPTA S 08/01/2021 0%RIP
 77%R 367M 0.15% 50F 85%ILE
 77%R 0.04% 22P 456CM\$ 449NM\$ 398FM\$ 373GM\$
 3.2PL 0.3LIV -1.6DPR -1.7CCR 0.9HCR 2.99SCS
 0.0MFV 0.2DAB 0.0KET -1.4MAS -0.7MET 0.0RPL -1.77HTI
 AJCA 08/01/2021 ODAUS
 GPTAT 79%R 2.0 GJUI 17.7 GJPI 74%R 85
 BRED WITH SEXED SEMEN.

SIRE:
 JX KASH-IN GOT JIGGY {6}-ET
 JE840003138463636 GT99K BBR 100 JH1F JNSF A2A2 551JE1717
 CDCB GPTA S 08/01/2021 34DAUS 9HRDS 88%RIP
 88%R 1129M 0.07% 70F 99%ILE
 88%R 0.04% 50P 771CM\$ 757NM\$ 673FM\$ 688GM\$
 5.6PL -0.6LIV -0.2DPR 0.6CCR 2.1HCR 2.74SCS
 0.0MFV 0.0DAB -0.1KET -0.7MAS 0.5MET 0.1RPL -1.11HTI
 AJCA 08/01/2021 8DAUS
 GPTAT 83%R 0.6 GJUI 2.2 GJPI 83%R 159

DAM:
 WRJ VOLCANO ELOISE
 USA 067378401
 DHIA HERD # 31-60-0858 CONTROL # 401
 1-10 289 2 10480 4.8 498 3.5 370 96DCR 1279C
 2-09 305 2 13160 5.1 675 3.7 485 98DCR 1677C
 305 2X ME AVG 2L 14180M 700F 513P 1774C
 2-01 78%
 ST SR DF RA RW RL FA FU RH RUW UC UD TP TL RTR RTS
 26 33 22 29 23 31 32 30 37 29 33 35 39 29 42 36
 PPA -2724M -101F -94P / YD -1459M -54F -52P
 CDCB PTA 08/01/2021 2RECS 54%R 14%ILE
 -379M 0.03% -13F -0.01% -16P -143CM\$ -143NM\$ -124FM\$
 -0.6PL 0.0LIV -1.1DPR -0.7CCR 1.2HCR 2.91SCS -160GM\$
 0.0MFV -0.1DAB 0.1KET 0.1MAS -0.3MET -0.2RPL -0.38HTI
 AJCA 08/01/2021 PTAT 45%R 0.1 JUI 2.4 JPI 47%R -27

HODGE J WILLIAM & RACHEL BREEDER & OWNER
 NORWICH, OH
 740-796-4586

JX SUNSET CANYON GOT MAID {5}-ET
 USA 119407594 GT99K BBR 100 JH1F JNSF A1A2 551JE1650
 CDCB GPTA S 08/01/2021 2506DAUS 110HRDS 16%RIP
 99%R 1519M 0.00% 74F 98%ILE
 99%R 0.03% 63P 771CM\$ 755NM\$ 665FM\$ 623GM\$
 5.5PL -2.6LIV -2.7DPR -1.8CCR -0.7HCR 2.72SCS
 -0.1MFV -0.3DAB 0.1KET -2.8MAS 0.3MET 0.1RPL -6.95HTI
 AJCA 08/01/2021 1300DAUS
 GPTAT 99%R 0.4 GJUI -5.1 GJPI 97%R 143
 KASH-IN DAZZLER 42833-ET 93%
 USA 072670683 GT8K BBR 100 JH1F JNSF
 DHIA HERD # 93-54-0855 CONTROL # 42833
 2-00 305 3 20940 4.8 1012 3.8 795 93DCR 2723C
 3-02 300 3 22310 5.0 1105 3.9 879 94DCR 2990C
 4-02 297 3 23290 4.8 1116 3.8 875 94DCR 3000C
 5-02 305 3 25700 4.8 1231 3.7 949 94DCR 3282C
 305 2X ME AVG 4L 21568M 1075F 841P 2883C
 PPA 53M 4F 18P / YD 316M 13F 13P
 CDCB GPTA S 10/05/2021 4RECS 89%R 87%ILE
 251M -0.05% 1F -0.02% 4P 272CM\$ 269NM\$ 278FM\$
 4.3PL 3.5LIV 3.2DPR 3.5CCR 2.6HCR 2.77SCS
 0.0MFV 0.3DAB -0.2KET 1.3MAS 0.6MET 0.2RPL 3.71HTI
 AJCA 10/05/2021 GPTAT 86%R 0.8 GJUI 7.9 GJPI 83%R 68

ALL LYNNS LEGAL VOLCANO-ET
 USA 117222807 GT50K BBR 100 JH1F JNSF 29JE3762
 CDCB GPTA S 08/01/2021 7591DAUS 527HRDS 3%RIP
 99%R 1046M -0.12% 24F 53%ILE
 99%R -0.06% 25P 253CM\$ 255NM\$ 282FM\$ 181GM\$
 1.1PL -0.9LIV -3.3DPR -1.6CCR 2.9HCR 2.92SCS
 0.2MFV 0.1DAB 0.8KET -1.3MAS -0.3MET -0.5RPL 0.77HTI
 AJCA 08/01/2021 2248DAUS
 GPTAT 99%R 0.6 GJUI 3.0 GJPI 99%R 52

WRJ SUCCESS EDITH 86%
 USA 067146268
 DHIA HERD # 31-60-0858 CONTROL # 268
 2-02 302 2 13780 5.1 696 3.7 513 96DCR 1774C
 3-02 305 2 14230 4.9 693 3.6 506 97DCR 1749C
 305 2X ME AVG 2L 16002M 793F 584P 2019C
 PPA -3925M -90F -127P / YD -3358M -86F -109P
 CDCB PTA 08/01/2021 2RECS 55%R 5%ILE
 -1552M 0.18% -40F 0.05% -48P -393CM\$ -394NM\$ -390FM\$
 -1.3PL 1.0LIV 1.4DPR 0.4CCR -0.4HCR 2.92SCS -353GM\$
 -0.1MFV -0.3DAB -0.6KET 1.5MAS -0.2MET 0.1RPL -0.51HTI
 AJCA 08/01/2021 PTAT 46%R -0.4 JUI 3.0 JPI 47%R -75
 SIRE: BUTTERCREST SUCCESS-ET GJPI 10 17%ILE

NEXT DAM:
 BUCKEYE GROVE CONRAD BT EDNA 86%
 8-10 305 2 18470 4.8 884 3.8 700 98DCR 2386C
 SIRE: BUCKEYEGROVE REMAKEMASTER CONRAD

4TH DAM:
 BUCKEYE GROVE BRASS TOPP EDNA

LOT 17 WRJ VIABULL RAIN-P USA 067398612

BORN 01/27/2020 P1
 FEMALE EFI 8.3% AMERICAN ID 612/612

PA -16M 1F -7P
 97CM\$ 100NM\$ 129FM\$
 2.3PL 0.3DPR 0.2CCR -1.2HCR 2.97SCS
 PA TYPE 1.0 JPI 35%R 13
 ST SR DF RA RW RL FA FU
 -0.2 -0.4 0.9 L0.4 -0.2 P0.3 S0.1 0.5
 RH RUW UC UD TP TL RTR RTS
 1.6 0.7 0.2 S0.6 W0.1 S0.1

BRED: 05/26/2021 DUE: 03/01/2022 TO
 JX SUNSET CANYON GOT MAID {5}-ET
 USA 119407594 BBR 100 JH1F JNSF A1A2 551JE1650
 CDCB GPTA S 08/01/2021 2506DAUS 110HRDS 16%RIP
 99%R 1519M 0.00% 74F 98%ILE
 99%R 0.03% 63P 771CM\$ 755NM\$ 665FM\$ 623GM\$
 5.5PL -2.6LIV -2.7DPR -1.8CCR -0.7HCR 2.72SCS
 -0.1MFV -0.3DAB 0.1KET -2.8MAS 0.3MET 0.1RPL -6.95HTI
 AJCA 08/01/2021 1300DAUS
 GPTAT 99%R 0.4 GJUI -5.1 GJPI 97%R 143
 BRED WITH SEXED SEMEN.

SIRE:
 AHLEM VIABULL-P
 USA 071199749 GT50K BBR 100 JH1F JNSF 29JE3869
 CDCB GPTA S 08/01/2021 543DAUS 111HRDS 17%RIP
 98%R 646M -0.04% 23F 91%ILE
 98%R -0.06% 10P 466CM\$ 467NM\$ 504FM\$ 459GM\$
 5.6PL 2.0LIV 2.5DPR 2.8CCR -0.7HCR 2.79SCS
 -0.3MFV 0.5DAB 0.4KET 2.0MAS 0.1MET -0.1RPL 3.23HTI
 AJCA 08/01/2021 261DAUS
 GPTAT 97%R 0.9 GJUI 7.2 GJPI 95%R 104

DAM:
 WRJ OLIVER RIPLEY
 USA 067378440
 DHIA HERD # 31-60-0858 CONTROL # 440
 PPA -3543M -128F -121P / YD -3674M -126F -124P
 CDCB PTA 08/01/2021 1RECS 50%R 9%ILE
 -677M 0.06% -21F 0.00% -24P -273CM\$ -268NM\$ -246FM\$
 -1.1PL -1.9LIV -2.0DPR -2.5CCR -1.7HCR 3.15SCS -309GM\$
 0.0MFV -0.1DAB 0.1KET -1.2MAS 0.2MET 0.1RPL -2.29HTI
 PA TYPE 1.2 JUI JPI 44%R -79

HODGE J WILLIAM & RACHEL BREEDER & OWNER
 NORWICH, OH
 740-796-4586

SCHULTZ LEGAL CRITIC-P
 USA 117217618 GT50K BBR 100 JH1C JNSC 11JE1098
 CDCB GPTA S 08/01/2021 4116DAUS 391HRDS 3%RIP
 99%R -57M 0.05% 7F 51%ILE
 99%R 0.03% 4P 243CM\$ 238NM\$ 208FM\$ 193GM\$
 2.9PL 0.9LIV -0.6DPR -0.7CCR -2.0HCR 2.90SCS
 -0.3MFV 0.3DAB 0.7KET 1.2MAS 0.3MET 0.0RPL 1.43HTI
 AJCA 08/01/2021 2569DAUS
 GPTAT 99%R 0.9 GJUI 8.8 GJPI 99%R 47

AHLEM HEADLINE VETTE 35528-ET 92%
 USA 069042734 GT3K BBR 100 JH1F JNSF
 TATTOO /L5528
 DHIA HERD # 93-24-0224 CONTROL # 35528
 1-10 305 2 18130 4.4 806 3.5 638 98DCR 2173C
 3-00 305 3 20140 4.7 944 3.6 732 96DCR 2525C
 4-02 305 3 27370 4.4 1204 3.5 955 94DCR 3248C
 5-05 305 3 20870 3.9 807 3.3 681 98DCR 2232C
 305 2X ME AVG 4L 22368M 971F 782P 2636C
 PPA 1558M -41F -7P / YD 1610M -40F 1P
 CDCB GPTA S 10/05/2021 4RECS 89%R 86%ILE
 752M -0.17% -2F -0.10% 6P 257CM\$ 264NM\$ 339FM\$
 4.1PL 1.8LIV 3.0DPR 2.8CCR 0.1HCR 2.91SCS 278GM\$
 -0.1MFV 0.5DAB -0.3KET 1.4MAS 0.0MET -0.2RPL 3.21HTI
 AJCA 10/05/2021 GPTAT 85%R 0.4 GJUI 3.3 GJPI 85%R 57

DUTCH HOLLOW OLIVER-P
 USA 067184544 GT50K BBR 100 JH1F JNSF A2A2 7JE1219
 CDCB GPTA S 08/01/2021 9132DAUS 1200HRDS 27%RIP
 99%R 279M 0.01% 15F 17%ILE
 99%R -0.04% 1P 86CM\$ 91NM\$ 126FM\$ 36GM\$
 0.2PL 0.2LIV -2.2DPR -2.3CCR -1.4HCR 3.02SCS
 0.1MFV 0.3DAB 0.5KET -2.1MAS 0.3MET 0.1RPL -0.51HTI
 AJCA 08/01/2021 3616DAUS
 GPTAT 99%R 1.4 GJUI 11.5 GJPI 99%R 4

GABYS TEQUILA RUNNER 83%
 USA 118074377
 TATTOO G2116/G2116
 DHIA HERD # 31-60-0858 CONTROL # 2116
 4-02 305 2 15660 4.1 636 3.8 593 98DCR 1843C
 5-05 305 2 20810 4.1 856 3.6 751 97DCR 2412C
 7-00 305 2 13690 4.7 643 3.6 493 96DCR 1704C
 8-00 199 2 10410 4.2 435 3.6 376 90DCR 1217C
 305 2X ME AVG 5L 15987M 711F 585P 1918C
 PPA -1636M -94F -55P / YD -2327M -91F -67P
 CDCB PTA 08/01/2021 4RECS 57%R 3%ILE
 -1319M 0.09% -45F 0.06% -36P -501CM\$ -498NM\$ -506FM\$
 -2.1PL -3.1LIV -2.1DPR -2.8CCR -1.9HCR 3.26SCS -533GM\$
 -0.1MFV -0.4DAB -0.3KET -0.3MAS 0.2MET 0.2RPL -3.52HTI
 AJCA 08/01/2021 PTAT 49%R 0.9 JUI 3.2 JPI 50%R-132
 SIRE: TOWER VUE PRIME TEQUILA-ET GJPI -205 0%ILE

NEXT DAM:
 GABYS ON TIME RONNIE 90%
 3-05 305 2 18680 5.3 990 4.1 760 95DCR 2632C
 SIRE: LENCREST ON TIME-ET GJPI -64 3%ILE

4TH DAM:
 GABYS ACTION RONNIE 90%
 2-10 305 2 18458 4.7 870 3.5 640 100DCR 2212C

LOT 18 JX WRJ BARNABAS JULES {5} USA 067398602

BORN 12/17/2019 P1
 FEMALE EFI 8.3% AMERICAN ID 602/602

PA 450M 3F 7P
 -53CM\$ -47NM\$ -10FM\$
 -0.8PL -2.0DPR -2.1CCR 0.9HCR 3.11SCS
 PA TYPE 0.6 JPI 37%R -25
 ST SR DF RA RW RL FA FU
 2.0 0.5 0.7 L1.9 -0.1 P0.7 S0.7 -0.9
 RH RUW UC UD TP TL RTR RTS
 0.8 0.7 0.8 D0.4 C0.4 S0.1

BRED: 04/22/2021 DUE: 01/26/2022 TO
 PINE-TREE POPCORN-PP-ET
 USA 075812150 BBR 100 JH1F JNSC A2A2 200JE1256
 CDCB GPTA S 08/01/2021 0%RIP
 74%R -56M 0.09% 16F 82%ILE
 75%R 0.06% 11P 439CM\$ 426NM\$ 357FM\$ 406GM\$
 5.6PL 2.3LIV 2.5DPR 2.8CCR 2.1HCR 2.71SCS
 0.0MFV 0.3DAB -0.2KET 0.5MAS 0.4MET -0.1RPL 2.06HTI
 AJCA 08/01/2021 ODAUS
 GPTAT 77%R 0.6 GJUI 8.0 GJPI 71%R 104

SIRE:
 JARS OF CLAY BARNABAS
 USA 067342492 GT80K BBR 100 JH1F JNSF A2A2 7JE1294
 CDCB GPTA S 08/01/2021 6548DAUS 1068HRDS 14%RIP
 99%R 203M -0.01% 8F 12%ILE
 99%R -0.02% 4P 17CM\$ 19NM\$ 31FM\$ -69GM\$
 0.3PL -3.0LIV -3.6DPR -3.6CCR 1.2HCR 3.05SCS
 -0.1MFV -0.2DAB 0.4KET -0.5MAS 0.7MET 0.2RPL -1.91HTI
 AJCA 08/01/2021 3009DAUS
 GPTAT 99%R 1.7 GJUI 11.9 GJPI 99%R -18

DAM:
 JX WRJ GOLDA JEZEBEL {4}
 USA 067257312
 DHIA HERD # 31-60-0858 CONTROL # 312
 2-04 305 2 16320 3.8 628 3.2 530 96DCR 1737C
 3-07 305 2 18980 3.7 710 3.4 644 96DCR 2028C
 4-08 295 2 20020 4.1 812 3.2 643 97DCR 2186C
 305 2X ME AVG 3L 19812M 754F 647P 2101C
 2-09 74% 4-02 78% 5-10 80%
 ST SR DF RA RW RL FA FU RH RUW UC UD TP TL RTR RTS
 36 33 28 37 32 37 21 25 26 38 38 16 26 27 39 22
 PPA 1926M -43F 17P / YD 1670M -11F 23P
 CDCB PTA 08/01/2021 4RECS 56%R 17%ILE
 697M -0.17% -3F -0.08% 9P -122CM\$ -112NM\$ -51FM\$
 -1.8PL -1.3LIV -0.4DPR -0.5CCR 0.6HCR 3.17SCS -101GM\$
 -0.2MFV -0.4DAB -0.3KET -1.6MAS 0.0MET 0.0RPL -6.98HTI
 AJCA 08/01/2021 PTAT 50%R -0.5 JUI -8.8 JPI 49%R -31

SISTER(S):
 WRJ LYNDON JAYLA {5} 88%
 5-02 305 2 18310 3.9 716 3.4 628 96DCR 2015C

HODGE J WILLIAM & RACHEL BREEDER & OWNER
 NORWICH, OH
 740-796-4586

HEARTLAND MERCHANT TOPEKA-ET
 USA 067332021 GT50K BBR 100 JH1F JNSF A2A2 7JE1169
 CDCB GPTA S 08/01/2021 13012DAUS 1550HRDS 4%RIP
 99%R -8M 0.11% 24F 10%ILE
 99%R 0.03% 6P -22CM\$ -21NM\$ -43FM\$ -85GM\$
 -1.5PL -6.2LIV -4.1DPR -4.6CCR -1.1HCR 3.22SCS
 -0.2MFV -0.4DAB 0.8KET 0.5MAS 0.2MET 0.2RPL -1.75HTI
 AJCA 08/01/2021 4981DAUS
 GPTAT 99%R 1.2 GJUI 9.2 GJPI 99%R -25

JARS OF CLAY VALENTINO BRIDGET-P 91%
 USA 067243298 GT50K BBR 100 JH1F JNSF
 DHIA HERD # 93-54-0855 CONTROL # 3298
 1-09 305 3 20640 4.3 893 3.3 684 95DCR 2362C
 2-11 305 3 26210 4.6 1194 3.4 903 83DCR 3120C
 305 2X ME AVG 2L 24711M 1102F 849P 2923C
 PPA 4323M 99F 97P / YD 3117M 56F 58P
 CDCB GPTA S 10/05/2021 2RECS 93%R 80%ILE
 1010M -0.15% 16F -0.07% 22P 227CM\$ 229NM\$ 263FM\$
 1.8PL 1.1LIV -2.1DPR -1.7CCR 1.0HCR 2.86SCS 144GM\$
 0.2MFV 0.4DAB 0.1KET -0.7MAS 1.2MET 0.0RPL 3.14HTI
 AJCA 10/05/2021 GPTAT 91%R 1.1 GJUI 11.3 GJPI 90%R 40

JX OOMS DALE TBONE GOLDA {3}-ET
 USA 067080468 GT50K BBR 88 A2A2 7JE1067
 CDCB GPTA M 08/01/2021 10154DAUS 1111HRDS 3%RIP
 99%R 1065M -0.13% 23F 12%ILE
 99%R -0.05% 28P 16CM\$ 25NM\$ 54FM\$ 6GM\$
 -2.7PL -1.6LIV -2.6DPR -2.1CCR 2.5HCR 3.32SCS
 -0.3MFV -0.6DAB 0.0KET -5.0MAS 0.0MET -0.1RPL -14.5HTI
 AJCA 08/01/2021 3406DAUS
 GPTAT 99%R 0.1 GJUI -0.8 GJPI 99%R -13M

WRJ ROLF JACEY {4} 86%
 USA 117543322
 TATTOO /H52
 DHIA HERD # 31-60-0858 CONTROL # 179
 2-02 305 2 15430 4.6 704 3.5 544 97DCR 1879C
 3-03 305 2 16390 4.6 751 3.5 577 98DCR 1994C
 4-04 305 2 21340 4.8 1027 3.5 750 98DCR 2592C
 5-05 305 2 23870 4.1 975 3.4 815 97DCR 2688C
 6-08 305 2 20520 4.5 931 3.4 707 98DCR 2443C
 305 2X ME AVG 5L 20260M 917F 708P 2421C
 PPA 1191M 36F 8P / YD 206M -23F -19P
 CDCB PTA 08/01/2021 5RECS 60%R 12%ILE
 -27M -0.09% -20F -0.06% -13P -190CM\$ -184NM\$ -129FM\$
 -0.5PL -1.5LIV 1.7DPR 1.3CCR -1.6HCR 2.96SCS -143GM\$
 -0.1MFV -0.2DAB -0.6KET 1.8MAS 0.0MET 0.2RPL 0.60HTI
 AJCA 08/01/2021 PTAT 49%R -0.5 JUI -13.8 JPI 50%R -40
 SIRE: SUNBOW ROLF-ET GJPI -84 3%ILE

SISTER(S):
 WRJ SUCCESS JOLIE {4} 83%
 2-11 305 2 16820 4.5 749 3.7 623 97DCR 2063C

NEXT DAM:
 MAR LANE BL JANET {3} 90%
 6-06 305 2 24690 4.2 1037 3.5 858 98DCR 2847C
 SIRE: MAR LANE BARBERS LESTER

4TH DAM:
 MAR LANE JACE JANET {2}

LOT 19 WRJ MEGAPOWER JOSIE USA 067398600

BORN 12/12/2019 P2
 FEMALE EFI 7.6% AMERICAN ID 600/600

PA -340M 5F -6P
 28CM\$ 27NM\$ 8FM\$
 1.0PL 0.0DPR 1.4CCR 0.6HCR 3.10SCS
 PA TYPE 0.3 JPI 36%R 2
 ST SR DF RA RW RL FA FU
 -0.3 0.4 0.2 H0.9 0.2 P0.1 L0.2 1.4
 RH RUW UC UD TP TL RTR RTS
 0.5 0.1 0.7 S0.4 W0.2 L1.2

BRED: 01/29/2021 DUE: 11/04/2021 TO
 JX FARIA BROTHERS KEVIN GARNETT {3}-ET
 JE840003135124344 BBR 91 JH1F JNSF 29JE4070
 CDCB GPTA S 08/01/2021 414DAUS 36HRDS 63%RIP
 97%R 193M -0.01% 8F 9%ILE
 97%R -0.02% 2P -56CM\$ -49NM\$ -24FM\$ -114GM\$
 -1.3PL -2.0LIV -3.3DPR -4.3CCR 0.0HCR 3.24SCS
 0.2MFV 0.3DAB -0.9KET -2.1MAS -1.9MET -0.2RPL -2.20HTI
 AJCA 08/01/2021 99DAUS
 GPTAT 92%R 1.9 GJUI 17.8 GJPI 92%R -31
 BRED WITH SEXED SEMEN.

SIRE:
 RIVER VALLEY PF MEGAPOWER-ET
 JE840003012423848 GT80K BBR 100 JH1C JNSF AZA2 7JE5011
 CDCB GPTA S 08/01/2021 1616DAUS 226HRDS 30%RIP
 99%R 349M 0.16% 51F 52%ILE
 99%R 0.01% 16P 252CM\$ 252NM\$ 232FM\$ 228GM\$
 0.2PL -2.2LIV -1.7DPR -0.3CCR 0.2HCR 3.17SCS
 0.0MFV -0.2DAB 0.8KET -2.0MAS 0.0MET 0.4RPL -3.15HTI
 AJCA 08/01/2021 740DAUS
 GPTAT 98%R 1.0 GJUI 7.4 GJPI 97%R 42

DAM:
 WRJ VISIONARY JUNIE
 USA 067257322
 DHIA HERD # 31-60-0858 CONTROL # 322
 2-05 305 2 13040 4.7 617 3.8 491 96DCR 1668C
 3-06 286 2 15800 4.6 726 3.5 551 96DCR 1904C
 4-06 290 2 15330 4.8 732 3.7 562 97DCR 1943C
 305 2X ME AVG 3L 15795M 734F 574P 1965C
 2-08 77% 4-00 83%
 ST SR DF RA RW RL FA FU RH RUW UC UD TP TL RTR RTS
 37 24 34 14 37 22 36 34 44 28 36 20 35 27 40 37
 PPA -2432M -102F -77P / YD -2096M -89F -58P
 CDCB PTA 08/01/2021 4RECS 55%R 11%ILE
 -1029M 0.04% -41F 0.05% -27P -197CM\$ -199NM\$ -217FM\$
 1.8PL 1.3LIV 1.7DPR 3.0CCR 1.0HCR 3.02SCS -194GM\$
 0.0MFV 0.2DAB 0.1KET 0.1MAS 0.4MET 0.1RPL 1.41HTI
 AJCA 08/01/2021 PTAT 47%R -0.5 JUI 1.4 JPI 48%R -38

SISTER(S):
 WRJ VALENTINO JETTA 81%
 4-05 305 2 20310 5.2 1063 3.8 780 96DCR 2699C

HODGE J WILLIAM & RACHEL BREEDER & OWNER
 NORWICH, OH
 740-796-4586

SUNSET CANYON MEGATRON-ET
 USA 117763696 GT50K BBR 100 JH1C JNSF 147JE6209
 CDCB GPTA S 08/01/2021 1974DAUS 126HRDS 2%RIP
 99%R 61M 0.27% 61F 16%ILE
 99%R 0.06% 15P 72CM\$ 68NM\$ 11FM\$ 34GM\$
 -3.9PL -5.2LIV -4.8DPR -4.9CCR -2.6HCR 3.15SCS
 0.1MFV -0.3DAB 0.4KET -3.0MAS -0.3MET 0.1RPL -5.13HTI
 AJCA 08/01/2021 861DAUS
 GPTAT 99%R 0.2 GJUI -0.2 GJPI 98%R -2
 HI-KEL TBONE PFENNIG-ET 90%
 USA 067100742 GT3K BBR 100 JH1C JNSF
 DHIA HERD # 33-87-0722 CONTROL # 746
 2-01 305 3 19230 4.9 943 3.4 660 100DCR 2280C
 3-07 305 3 21200 4.8 1015 3.7 781 102DCR 2701C
 5-03 215 3 13410 5.5 740 3.6 480 100DCR 1659C
 305 2X ME AVG 3L 18042M 932F 662P 2285C
 PPA 912M 70F 44P / YD 811M 61F 41P
 CDCB GPTA S 10/05/2021 3RECS 90%R 46%ILE
 91M 0.07% 20F 0.02% 7P 75CM\$ 74NM\$ 56FM\$
 -0.6PL -1.3LIV -1.1DPR 0.1CCR 1.0HCR 3.08SCS 66GM\$
 -0.1MFV -0.2DAB 0.2KET 0.5MAS 0.4MET 0.4RPL -0.40HTI
 AJCA 10/05/2021 GPTAT 85%R 0.8 GJUI 6.2 GJPI 86%R 12

ALL LYNNS LEGAL VISIONARY-ET
 USA 117222740 GT50K BBR 100 JH1C JNSC 29JE3761
 CDCB GPTA S 08/01/2021 5590DAUS 677HRDS 7%RIP
 99%R 478M -0.08% 6F 51%ILE
 99%R 0.03% 23P 244CM\$ 237NM\$ 193FM\$ 187GM\$
 2.5PL 0.4LIV -1.0DPR 1.1CCR 2.6HCR 2.90SCS
 0.0MFV 0.8DAB 0.8KET -0.4MAS 0.7MET 0.0RPL 4.18HTI
 AJCA 08/01/2021 2193DAUS
 GPTAT 99%R 0.4 GJUI 3.2 GJPI 99%R 60

BUCKEYE GROVE REO JANIE OF WRJ 81%
 USA 117543199
 TATTOO /WR1
 DHIA HERD # 31-60-0858 CONTROL # 104
 5-03 215 2 9490 5.4 508 4.3 405 90DCR 1377C
 6-02 254 2 11750 5.0 591 4.1 484 95DCR 1619C
 7-03 289 2 14570 5.1 747 4.1 604 97DCR 2036C
 8-02 305 2 16560 4.6 768 4.2 692 98DCR 2194C
 9-03 267 2 10400 4.9 514 4.0 414 96DCR 1398C
 305 2X ME AVG 5L 14141M 726F 591P 1985C
 PPA -5465M -168F -147P / YD -5275M -161F -143P
 CDCB PTA 08/01/2021 5RECS 56%R 0%ILE
 -2597M 0.25% -79F 0.13% -71P -692CM\$ -695NM\$ -725FM\$
 -0.6PL 1.7LIV 3.4DPR 3.8CCR -0.6HCR 3.06SCS -641GM\$
 -0.1MFV -0.4DAB -0.5KET 0.6MAS 0.1MET 0.3RPL -2.18HTI
 AJCA 08/01/2021 PTAT 35%R -1.8 JUI -5.5 JPI 47%R-144
 SIRE: LES SERRETTES GALAXY REO GJPI -190 0%ILE

NEXT DAM:
 BUCKEYEGROVE BUCKSHOTREMAKE JEAN
 SIRE: ENNISKILLEN BUCKSHOT
 4TH DAM:
 BUCKEYE GROVE REMAKE HOF ED JEAN

LOT 20 JX WRJ GUINNESS ANIKA {4} USA 067398598

BORN 11/05/2019 P3
 FEMALE EFI 8.8% AMERICAN ID 598/598

PA -65M -6F -3P
 81CM\$ 83NM\$ 91FM\$
 2.4PL 2.4DPR 2.5CCR 1.2HCR 3.08SCS
 PA TYPE 0.5 JPI 43%R 21
 ST SR DF RA RW RL FA FU
 0.3 0.5 -0.3 L0.5 -0.4 S0.5 S0.6 1.3
 RH RUW UC UD TP TL RTR RTS
 0.5 -0.3 -0.4 S1.4 W0.5 L0.5

BRED: 01/25/2021 DUE: 10/31/2021 TO
 JX FARIA BROTHERS KEVIN GARNETT {3}-ET
 JE840003135124344 BBR 91 JH1F JNSF 29JE4070
 CDCB GPTA S 08/01/2021 414DAUS 36HRDS 63%RIP
 97%R 193M -0.01% 8F 9%ILE
 97%R -0.02% 2P -56CM\$ -49NM\$ -24FM\$ -114GM\$
 -1.3PL -2.0LIV -3.3DPR -4.3CCR 0.0HCR 3.24SCS
 0.2MFV 0.3DAB -0.9KET -2.1MAS -1.9MET -0.2RPL -2.20HTI
 AJCA 08/01/2021 99DAUS
 GPTAT 92%R 1.9 GJUI 17.8 GJPI 92%R -31

BRED WITH SEXED SEMEN.

SIRE:
 JX SUN VALLEY GUINNESS {3}
 USA 119703328 GT99K BBR 91 JH1F JNSF 29JE4067
 CDCB GPTA S 08/01/2021 535DAUS 63HRDS 51%RIP
 97%R 219M -0.04% 1F 33%ILE
 97%R 0.00% 7P 172CM\$ 175NM\$ 179FM\$ 151GM\$
 3.4PL 2.8LIV 1.8DPR 1.5CCR 2.0HCR 3.19SCS
 0.2MFV 0.6DAB 0.1KET -3.4MAS -0.9MET -0.1RPL -1.45HTI
 AJCA 08/01/2021 173DAUS
 GPTAT 94%R 0.9 GJUI 6.9 GJPI 92%R 33

DAM:
 LOST HILL HENDRIX AUDREY
 USA 118138279 GT80K BBR 100 JH1C JNSF
 TATTOO /E08
 DHIA HERD # 31-60-0858 CONTROL # 94

2-01	305	2	13320	4.9	647	3.8	504	97DCR	1734C
3-01	305	2	15210	4.7	719	3.7	565	97DCR	1934C
4-05	305	2	18050	4.5	810	3.6	646	98DCR	2191C
5-05	287	2	15950	4.4	697	3.8	607	96DCR	1959C
6-05	305	2	18120	4.0	729	3.6	661	96DCR	2084C
7-05	305	2	17860	4.8	857	3.7	655	97DCR	2265C
305 2X ME AVG				6L	17398M	781F	639P		2132C

2-07 83% 3-02 84% 3-09 85% 5-08 88%
 ST SR DF RA RW RL FA FU RH RUW UC UD TP TL RTR RTS
 36 32 35 20 35 27 26 38 36 42 34 17 19 28 35 33

PPA -1433M -72F -52P / YD -1121M -33F -37P
 CDCB GPTA S 10/05/2021 5RECS 81%R 29%ILE
 -349M 0.02% -13F 0.00% -13P -10CM\$ -9NM\$ 2FM\$
 1.3PL -0.5LIV 3.0DPR 3.4CCR 0.4HCR 2.97SCS 49GM\$
 -0.2MFV -0.2DAB -0.7KET 1.3MAS 0.3MET 0.2RPL -1.29HTI
 AJCA 10/05/2021 GPTAT 83%R 0.1 GJUI 4.0 GJPI 78%R 9

HODGE J WILLIAM & RACHEL BREEDER & OWNER
 NORWICH, OH
 740-796-4586

JX FARIA BROTHERS AVON {2}-ET
 JE840003011609974 GT99K BBR 84 A2A2 14JE673
 CDCB GPTA M 08/01/2021 9003DAUS 352HRDS 14%RIP
 99%R 1093M -0.31% -17F 57%ILE
 99%R -0.09% 19P 270CM\$ 280NM\$ 347FM\$ 178GM\$
 6.1PL 5.6LIV 0.9DPR 0.7CCR 2.7HCR 3.09SCS
 0.4MFV 1.1DAB 0.0KET -3.3MAS -2.2MET -0.5RPL 2.18HTI
 AJCA 08/01/2021 1971DAUS
 GPTAT 99%R 1.4 GJUI 11.7 GJPI 99%R 52M

JX SUN VALLEY PILGRIM GRACE {5}
 USA 119179235 GT13K BBR 100 JH1F JNSF
 TATTOO S53589/S3589
 DHIA HERD # 92-23-0662 CONTROL # 3589
 1-10 305 2 13920 5.0 696 3.7 509 96DCR 1760C
 3-10 305 2 20690 4.5 926 3.5 718 97DCR 2475C
 5-00 297 2 19170 4.6 876 3.6 689 93DCR 2356C
 6-00 305 2 16500 4.4 720 3.5 576 97DCR 1949C
 305 2X ME AVG 5L 19012M 854F 670P 2284C
 PPA 394M -41F -1P / YD 332M -15F 7P
 CDCB GPTA S 10/05/2021 5RECS 85%R 82%ILE
 352M -0.05% 7F 0.00% 13P 236CM\$ 236NM\$ 226FM\$
 3.3PL 1.6LIV 1.5DPR 2.1CCR 1.9HCR 3.05SCS 221GM\$
 0.0MFV 0.3DAB 0.1KET -2.2MAS 0.4MET 0.1RPL -2.15HTI
 AJCA 10/05/2021 GPTAT 84%R 0.2 GJUI -0.4 GJPI 81%R 50

PF LENNOX HENDRIX
 USA 116844046 GT50K BBR 100 JH1C JNSF 1JE768
 CDCB GPTA S 08/01/2021 2083DAUS 334HRDS 3%RIP
 99%R -46M 0.11% 21F 76%ILE
 99%R 0.02% 2P 374CM\$ 366NM\$ 341FM\$ 407GM\$
 3.9PL 1.9LIV 3.7DPR 3.1CCR -0.5HCR 2.72SCS
 -0.2MFV -0.2DAB -1.0KET 2.6MAS 0.4MET 0.4RPL 0.76HTI
 AJCA 08/01/2021 693DAUS
 GPTAT 99%R -0.3 GJUI 3.5 GJPI 99%R 96

LOST HILL TBONE AMANDA
 USA 116916505

TATTOO /D09
 DHIA HERD # 23-59-0592 CONTROL # 248
 PPA -1881M -40F -63P / YD -1480M -62F -77P
 CDCB PTA 08/01/2021 1RECS 50%R 7%ILE
 -996M 0.12% -24F 0.03% -30P -311CM\$ -310NM\$ -307FM\$
 -2.2PL -2.0LIV 1.2DPR 1.7CCR 0.5HCR 3.06SCS -241GM\$
 -0.3MFV -0.3DAB -0.2KET 0.8MAS 0.2MET 0.2RPL -3.03HTI
 AJCA 08/01/2021 PTAT 49%R -0.7 JUI -1.0 JPI 45%R -61
 SIRE: RICHIES JACE TBONE A364 GJPI -25 7%ILE

NEXT DAM:
 LOST HILL GOLDEN ARLENE 90%
 7-00 305 2 17700 4.8 845 3.3 586 98DCR 2023C
 SIRE: GOLDEN BOY OF FERREIRA GJPI -66 3%ILE

4TH DAM:
 LOST HILL MANNIX ABIGAIL 87%
 5-00 305 2 18910 4.6 876 3.4 650 95DCR 2246C

LOT 21 JX WRJ CHINOOK PSYCHE {5} USA 067398597

BORN 10/29/2019 P2
 FEMALE EFI 8.2% AMERICAN ID 597/597

PA -313M -6F -6P
 29CM\$ 26NM\$ 6FM\$
 1.5PL 1.1DPR 1.5CCR 1.9HCR 2.95SCS
 PA TYPE 0.7 JPI 33%R 8
 ST SR DF RA RW RL FA FU
 1.5 0.3 0.4 L1.0 0.2 P0.4 S0.6 0.4
 RH RUW UC UD TP TL RTR RTS
 0.6 0.1 0.5 S0.9 C0.7 S0.8

BRED: 03/18/2021 DUE: 12/22/2021 TO
 PINE-TREE POPCORN-PP-ET
 USA 075812150 BBR 100 JH1F JNSC A2A2 200JE1256
 CDCB GPTA S 08/01/2021 0%RIP
 74%R -56M 0.09% 16F 82%ILE
 75%R 0.06% 11P 439CM\$ 426NM\$ 357FM\$ 406GM\$
 5.6PL 2.3LIV 2.5DPR 2.8CCR 2.1HCR 2.71SCS
 0.0MFV 0.3DAB -0.2KET 0.5MAS 0.4MET -0.1RPL 2.06HTI
 AJCA 08/01/2021 ODAUS
 GPTAT 77%R 0.6 GJUI 8.0 GJPI 71%R 104

SIRE:
 AHLEM KWYNN CHINOOK 23485
 USA 067823485 GT99K BBR 100 JH1F JNSC A2A2 551JE1700
 CDCB GPTA S 08/01/2021 37DAUS 7HRDS 68%RIP
 88%R -429M 0.12% 5F 33%ILE
 88%R 0.08% 0P 187CM\$ 176NM\$ 110FM\$ 169GM\$
 2.6PL 0.7LIV 1.1DPR 1.4CCR 2.1HCR 2.81SCS
 0.1MFV 0.1DAB 0.3KET 1.3MAS -0.2MET 0.0RPL 4.03HTI
 AJCA 08/01/2021 19DAUS
 GPTAT 85%R 1.4 GJUI 12.4 GJPI 83%R 50

DAM:
 JX WRJ GOLDA PATTY {4}
 USA 067257337
 DHIA HERD # 31-60-0858 CONTROL # 337
 2-01 260 2 11150 4.6 511 3.7 408 93DCR 1383C
 3-01 286 2 16000 4.4 703 3.5 565 95DCR 1907C
 4-00 285 2 14790 4.3 639 3.7 544 96DCR 1777C
 305 2X ME AVG 3L 16520M 719F 593P 1973C

2-03 78% 3-07 81%
 ST SR DF RA RW RL FA FU RH RUW UC UD TP TL RTR RTS
 38 28 34 34 25 20 26 33 38 32 28 34 36 21 37 28
 PPA -1230M -66F -51P / YD -649M -38F -29P
 CDCB PTA 08/01/2021 4RECS 56%R 16%ILE
 -196M -0.04% -17F -0.02% -11P -130CM\$ -125NM\$ -98FM\$
 0.4PL 0.2LIV 1.0DPR 1.5CCR 1.6HCR 3.09SCS -117GM\$
 -0.1MFV -0.4DAB 0.0KET -1.2MAS 0.2MET 0.1RPL -4.78HTI
 AJCA 08/01/2021 PTAT 49%R 0.0 JUI -3.8 JPI 48%R -34

HODGE J WILLIAM & RACHEL BREEDER & OWNER
 NORWICH, OH
 740-796-4586

CDF KARBALA KWYNN
 JE840003005791893 GT50K BBR 100 JH1C JNSF 11JE1110
 CDCB GPTA S 08/01/2021 918DAUS 85HRDS 2%RIP
 99%R 14M 0.11% 25F 57%ILE
 99%R 0.06% 13P 297CM\$ 285NM\$ 219FM\$ 263GM\$
 1.8PL 0.2LIV -0.5DPR 0.5CCR 1.8HCR 2.77SCS
 0.1MFV -0.1DAB 0.8KET 0.5MAS -0.5MET -0.1RPL 2.18HTI
 AJCA 08/01/2021 509DAUS
 GPTAT 98%R 1.4 GJUI 12.4 GJPI 97%R 71

AHLEM LEGAL CHARM 35585 87%
 USA 069042791 GT8K BBR 100 JH1F JNSC
 TATTOO /L5585
 DHIA HERD # 93-24-0224 CONTROL # 35585
 1-10 268 2 13470 5.2 698 3.8 510 96DCR 1764C
 2-10 305 3 20010 5.1 1023 3.9 782 96DCR 2707C
 3-11 277 3 23490 5.0 1184 3.8 900 93DCR 3114C
 4-11 305 3 24730 4.4 1097 3.8 939 95DCR 3060C
 305 2X ME AVG 4L 22626M 1114F 868P 2965C
 PPA -493M 35F 23P / YD -763M 13F 7P
 CDCB GPTA S 10/05/2021 4RECS 87%R 51%ILE
 -382M 0.09% 1F 0.07% 1P 104CM\$ 96NM\$ 37FM\$
 1.1PL 1.0LIV 1.7DPR 1.7CCR 0.8HCR 2.96SCS 124GM\$
 0.1MFV 0.4DAB 0.5KET 0.5MAS 0.6MET 0.2RPL 4.65HTI
 AJCA 10/05/2021 GPTAT 84%R 0.5 GJUI 7.8 GJPI 82%R 36

JX OOMSDALE TBONE GOLDA {3}-ET
 USA 067080468 GT50K BBR 88 A2A2 7JE1067
 CDCB GPTA M 08/01/2021 10154DAUS 1111HRDS 3%RIP
 99%R 1065M -0.13% 23F 12%ILE
 99%R -0.05% 28P 16CM\$ 25NM\$ 54FM\$ 6GM\$
 -2.7PL -1.6LIV -2.6DPR -2.1CCR 2.5HCR 3.32SCS
 -0.3MFV -0.6DAB 0.0KET -5.0MAS 0.0MET -0.1RPL -14.5HTI
 AJCA 08/01/2021 3406DAUS
 GPTAT 99%R 0.1 GJUI -0.8 GJPI 99%R -13M

JX WRJ DALE PIPER {4} 83%
 USA 118660718
 TATTOO /H73
 DHIA HERD # 31-60-0858 CONTROL # 200
 2-00 278 2 11360 4.5 507 3.8 428 96DCR 1406C
 2-11 240 2 11850 4.7 558 3.7 433 96DCR 1493C
 4-00 305 2 17670 4.5 800 3.6 630 97DCR 2152C
 5-00 305 2 16460 3.8 622 3.7 605 97DCR 1836C
 6-00 243 2 12570 3.2 407 3.7 469 94DCR 1305C
 305 2X ME AVG 5L 15948M 653F 582P 1852C
 PPA -3218M -177F -116P / YD -2634M -132F -94P
 CDCB PTA 08/01/2021 5RECS 54%R 7%ILE
 -1213M 0.00% -58F 0.01% -43P -334CM\$ -332NM\$ -303FM\$
 2.0PL 1.9LIV 3.2DPR 3.7CCR 0.6HCR 2.94SCS -310GM\$
 0.1MFV -0.2DAB 0.0KET 2.5MAS 0.5MET 0.3RPL 4.81HTI
 AJCA 08/01/2021 PTAT 47%R -0.2 JUI -3.8 JPI 47%R -67
 SIRE: JX GOFF VIC DALE 6 {3}-ET GJPI -16 9%ILE

SISTER(S):
 WRJ MAXIMUS PARKER 82%
 4-07 305 2 16640 5.3 884 4.1 682 98DCR 2362C

NEXT DAM:
 MAR LANE PARA PRIDE
 SIRE: ROCK ELLA PARAMOUNT-ET GJPI -36 3%ILE

4TH DAM:
 MAR LANE DUKES PRIDE

LOT 22 JX WRJ MEGAPOWER SAPPHIRE {6} USA 067398590

BORN 10/09/2019 P2
 FEMALE EFI 7.7% AMERICAN ID 590/590

PA -159M 19F 2P
 70CM\$ 69NM\$ 41FM\$
 -0.1PL -0.3DPR 0.2CCR 0.6HCR 3.13SCS
 PA TYPE 0.5 JPI 33%R 10
 ST SR DF RA RW RL FA FU
 1.1 0.4 0.4 L0.1 0.2 S0.3 L0.1 0.9
 RH RUW UC UD TP TL RTR RTS
 0.8 0.2 0.8 S0.5 C0.4 L1.3

BRED: 04/16/2021 DUE: 01/20/2022 TO
 PINE-TREE POPCORN-PP-ET
 USA 075812150 BBR 100 JH1F JNSC A2A2 200JE1256
 CDCB GPTA S 08/01/2021 0%RIP
 74%R -56M 0.09% 16F 82%ILE
 75%R 0.06% 11P 439CM\$ 426NM\$ 357FM\$ 406GM\$
 5.6PL 2.3LIV 2.5DPR 2.8CCR 2.1HCR 2.71SCS
 0.0MFV 0.3DAB -0.2KET 0.5MAS 0.4MET -0.1RPL 2.06HTI
 AJCA 08/01/2021 ODAUS
 GPTAT 77%R 0.6 GJUI 8.0 GJPI 71%R 104

SIRE:
 RIVER VALLEY PF MEGAPOWER-ET
 JE840003012423848 GT80K BBR 100 JH1C JNSF A2A2 7JE5011
 CDCB GPTA S 08/01/2021 1616DAUS 226HRDS 30%RIP
 99%R 349M 0.16% 51F 52%ILE
 99%R 0.01% 16P 252CM\$ 252NM\$ 232FM\$ 228GM\$
 0.2PL -2.2LIV -1.7DPR -0.3CCR 0.2HCR 3.17SCS
 0.0MFV -0.2DAB 0.8KET -2.0MAS 0.0MET 0.4RPL -3.15HTI
 AJCA 08/01/2021 740DAUS
 GPTAT 98%R 1.0 GJUI 7.4 GJPI 97%R 42

DAM:
 JX WRJ SAM SCARLET {5}
 USA 067378438
 DHIA HERD # 31-60-0858 CONTROL # 438
 2-01 81%
 ST SR DF RA RW RL FA FU RH RUW UC UD TP TL RTR RTS
 30 27 32 21 30 28 28 34 36 28 32 36 27 20 25 34
 PPA -2772M -49F -46P / YD -3588M -61F -58P
 CDCB PTA 08/01/2021 1RECS 40%R 17%ILE
 -666M 0.09% -14F 0.06% -12P -112CM\$ -115NM\$ -150FM\$
 -0.4PL 0.8LIV 1.1DPR 0.7CCR 0.9HCR 3.08SCS -91GM\$
 -0.1MFV -0.3DAB 0.1KET -0.4MAS 0.1MET 0.1RPL -2.84HTI
 AJCA 08/01/2021 PTAT 34%R 0.0 JUI 1.7 JPI 34%R -23

HODGE J WILLIAM & RACHEL BREEDER & OWNER
 NORWICH, OH
 740-796-4586

SUNSET CANYON MEGATRON-ET
 USA 117763696 GT50K BBR 100 JH1C JNSF 147JE6209
 CDCB GPTA S 08/01/2021 1974DAUS 126HRDS 2%RIP
 99%R 61M 0.27% 61F 16%ILE
 99%R 0.06% 15P 72CM\$ 68NM\$ 11FM\$ 34GM\$
 -3.9PL -5.2LIV -4.8DPR -4.9CCR -2.6HCR 3.15SCS
 0.1MFV -0.3DAB 0.4KET -3.0MAS -0.3MET 0.1RPL -5.13HTI
 AJCA 08/01/2021 861DAUS
 GPTAT 99%R 0.2 GJUI -0.2 GJPI 98%R -2
 HI-KEL TBONE PFENNIG-ET 90%
 USA 067100742 GT3K BBR 100 JH1C JNSF
 DHIA HERD # 33-87-0722 CONTROL # 746
 2-01 305 3 19230 4.9 943 3.4 660 100DCR 2280C
 3-07 305 3 21200 4.8 1015 3.7 781 102DCR 2701C
 5-03 215 3 13410 5.5 740 3.6 480 100DCR 1659C
 305 2X ME AVG 3L 18042M 932F 662P 2285C
 PPA 912M 70F 44P / YD 811M 61F 41P
 CDCB GPTA S 10/05/2021 3RECS 90%R 46%ILE
 91M 0.07% 20F 0.02% 7P 75CM\$ 74NM\$ 56FM\$
 -0.6PL -1.3LIV -1.1DPR 0.1CCR 1.0HCR 3.08SCS 66GM\$
 -0.1MFV -0.2DAB 0.2KET 0.5MAS 0.4MET 0.4RPL -0.40HTI
 AJCA 10/05/2021 GPTAT 85%R 0.8 GJUI 6.2 GJPI 86%R 12

JX WRJ GOLDA SAM {4}
 USA 067284344 GT29K BBR 92 JH1F JNSF
 CDCB GPTA S 10/05/2021 50%RIP
 76%R 201M -0.15% -22F 8%ILE
 77%R 0.00% 8P -74CM\$ -73NM\$ -79FM\$ -75GM\$
 -0.4PL 0.4LIV -0.1DPR 0.1CCR 2.2HCR 3.10SCS
 -0.2MFV -0.1DAB 0.6KET -1.2MAS 0.1MET 0.2RPL -3.64HTI
 AJCA 10/05/2021 ODAUS
 GPTAT 79%R -0.6 GJUI -4.0 GJPI 74%R -14

WRJ BRUCE SKYLAR 73%
 USA 067257316
 DHIA HERD # 31-60-0858 CONTROL # 316
 2-06 305 2 12270 4.9 597 3.8 469 96DCR 1606C
 305 2X ME AVG 1L 13786M 671F 533P 1814C
 PPA -3111M -86F -87P / YD -3324M -93F -94P
 CDCB PTA 08/01/2021 1RECS 52%R 8%ILE
 -1253M 0.14% -33F 0.06% -34P -280CM\$ -281NM\$ -295FM\$
 -0.3PL 1.2LIV 2.3DPR 1.4CCR -0.5HCR 3.06SCS -239GM\$
 0.0MFV -0.5DAB -0.5KET 0.4MAS 0.0MET 0.0RPL -2.20HTI
 AJCA 08/01/2021 PTAT 46%R -0.3 JUI 4.9 JPI 46%R -57
 SIRE: VERMALAR BRUCE-ET GJPI -20 9%ILE

NEXT DAM:
 WRJ SUREFIRE SCARLET 80%
 3-02 305 2 17000 4.6 790 3.6 615 98DCR 2116C
 SIRE: BW SUREFIRE GJPI -55 3%ILE

4TH DAM:
 WRJ IATOLA SECRET

LOT 23 JX WRJ VIABULL AISLING {5} USA 067398587

BORN 09/29/2019 P8
 FEMALE EFI 8.2% AMERICAN ID 587/587

PA -80M 24F 0P
 280CM\$ 276NM\$ 261FM\$
 3.1PL 1.5DPR 1.4CCR -0.2HCR 2.89SCS
 PA TYPE 0.6 JPI 36%R 63
 ST SR DF RA RW RL FA FU
 -0.6 -0.1 0.6 H0.2 -0.1 P0.2 S0.1 0.5
 RH RUW UC UD TP TL RTR RTS
 0.9 -0.3 0.4 S0.4 C0.1 S0.2

BRED: 01/22/2021 DUE: 10/28/2021 TO
 RIVER VALLEY CIRCUS CRAZE-ET
 USA 075341001 BBR 100 JH1F JNSF 777J1E10001
 CDCB GPTA S 08/01/2021 4942DAUS 363HRDS 49%RIP
 99%R 90M 0.08% 21F 62%ILE
 99%R -0.02% -1P 317CM\$ 318NM\$ 334FM\$ 295GM\$
 3.6PL 2.3LIV 0.8DPR 1.4CCR 0.2HCR 2.97SCS
 0.1MFV 0.2DAB -0.5KET -2.6MAS 0.4MET -0.1RPL -3.17HTI
 AJCA 08/01/2021 2296DAUS
 GPTAT 99%R 2.0 GJUI 15.9 GJPI 97%R 58

SIRE:
 AHLEM VIABULL-P
 USA 071199749 GT50K BBR 100 JH1F JNSF 29JE3869
 CDCB GPTA S 08/01/2021 543DAUS 111HRDS 17%RIP
 98%R 646M -0.04% 23F 91%ILE
 98%R -0.06% 10P 466CM\$ 467NM\$ 504FM\$ 459GM\$
 5.6PL 2.0LIV 2.5DPR 2.8CCR -0.7HCR 2.79SCS
 -0.3MFV 0.5DAB 0.4KET 2.0MAS 0.1MET -0.1RPL 3.23HTI
 AJCA 08/01/2021 261DAUS
 GPTAT 97%R 0.9 GJUI 7.2 GJPI 95%R 104

DAM:
 JX WRJ PROPJOE ALLIE {4}
 USA 067378430
 DHIA HERD # 31-60-0858 CONTROL # 430
 1-11 305 2 13230 5.6 741 3.8 503 96DCR 1740C
 3-00 305 2 17230 6.0 1031 4.2 720 98DCR 2494C
 305 2X ME AVG 2L 18345M 1034F 724P 2506C
 2-02 84% 3-04 88%
 ST SR DF RA RW RL FA FU RH RUW UC UD TP TL RTR RTS
 37 33 38 16 36 28 27 34 35 39 31 31 33 23 37 35
 PPA -1104M 113F 5P / YD -1505M 77F -14P
 CDCB PTA 08/01/2021 2RECS 55%R 48%ILE
 -806M 0.31% 25F 0.10% -10P 94CM\$ 85NM\$ 18FM\$
 0.5PL 0.2LIV 0.4DPR -0.1CCR 0.3HCR 2.98SCS 88GM\$
 0.2MFV 0.1DAB 0.4KET 0.5MAS 0.3MET 0.1RPL 3.99HTI
 AJCA 08/01/2021 PTAT 50%R 0.3 JUI 3.3 JPI 48%R 21

HODGE J WILLIAM & RACHEL BREEDER & OWNER
 NORWICH, OH
 740-796-4586

SCHULTZ LEGAL CRITIC-P
 USA 117217618 GT50K BBR 100 JH1C JNSC 11JE1098
 CDCB GPTA S 08/01/2021 4116DAUS 391HRDS 3%RIP
 99%R -57M 0.05% 7F 51%ILE
 99%R 0.03% 4P 243CM\$ 238NM\$ 208FM\$ 193GM\$
 2.9PL 0.9LIV -0.6DPR -0.7CCR -2.0HCR 2.90SCS
 -0.3MFV 0.3DAB 0.7KET 1.2MAS 0.3MET 0.0RPL 1.43HTI
 AJCA 08/01/2021 2569DAUS
 GPTAT 99%R 0.9 GJUI 8.8 GJPI 99%R 47

AHLEM HEADLINE VETTE 35528-ET 92%
 USA 069042734 GT3K BBR 100 JH1F JNSF
 TATTOO /L5528
 DHIA HERD # 93-24-0224 CONTROL # 35528
 1-10 305 2 18130 4.4 806 3.5 638 98DCR 2173C
 3-00 305 3 20140 4.7 944 3.6 732 96DCR 2525C
 4-02 305 3 27370 4.4 1204 3.5 955 94DCR 3248C
 5-05 305 3 20870 3.9 807 3.3 681 98DCR 2232C
 305 2X ME AVG 4L 22368M 971F 782P 2636C
 PPA 1558M -41F -7P / YD 1610M -40F 1P
 CDCB GPTA S 10/05/2021 4RECS 89%R 86%ILE
 752M -0.17% -2F -0.10% 6P 257CM\$ 264NM\$ 339FM\$
 4.1PL 1.8LIV 3.0DPR 2.8CCR 0.1HCR 2.91SCS 278GM\$
 -0.1MFV 0.5DAB -0.3KET 1.4MAS 0.0MET -0.2RPL 3.21HTI
 AJCA 10/05/2021 GPTAT 85%R 0.4 GJUI 3.3 GJPI 85%R 57

JX FARIA BROTHERS PROP JOE {3}-ET
 JE840003011609994 GT80K BBR 100 JH1F JNSF 1JE889
 CDCB GPTA S 08/01/2021 16636DAUS 571HRDS 19%RIP
 99%R -454M 0.29% 38F 41%ILE
 99%R 0.08% -1P 216CM\$ 207NM\$ 145FM\$ 126GM\$
 1.6PL 1.3LIV -1.8DPR -3.6CCR -0.5HCR 2.91SCS
 0.3MFV 0.3DAB 0.5KET 1.7MAS -0.1MET 0.0RPL 7.92HTI
 AJCA 08/01/2021 2054DAUS
 GPTAT 99%R 0.6 GJUI 3.9 GJPI 99%R 36

MARLANE IMPULS ANNIE 82%
 USA 119054938
 TATTOO C341/C341
 DHIA HERD # 31-60-0858 CONTROL # 1341
 3-03 287 2 16810 5.4 912 3.9 650 97DCR 2249C
 4-03 305 2 17300 5.6 970 3.9 676 97DCR 2340C
 305 2X ME AVG 2L 18298M 986F 702P 2428C
 PPA -1762M 46F -29P / YD -1588M 42F -22P
 CDCB PTA 08/01/2021 2RECS 58%R 16%ILE
 -1088M 0.25% -3F 0.10% -20P -120CM\$ -127NM\$ -186FM\$
 -0.8PL -1.0LIV 2.4DPR 3.2CCR 0.6HCR 3.02SCS -47GM\$
 0.1MFV -0.1DAB 0.4KET -0.6MAS 0.8MET 0.1RPL 0.34HTI
 AJCA 08/01/2021 PTAT 52%R -1.1 JUI -4.9 JPI 50%R -11
 SIRE: ISDK Q IMPULS GJPI 26 12%ILE

SISTER(S):
 MARLANE GOVERNOR ANN 87%
 5-02 305 2 17550 4.9 855 3.6 625 97DCR 2160C

NEXT DAM:
 MAR LANE PARADE ANNIE
 SIRE: BW PARADE {6}-ET GJPI -37 3%ILE

4TH DAM:
 MAR LANE REGAL ANNIE

LOT 24 WRJ MATT ADRINA {4} USA 067398585

BORN 09/23/2019 P5
 FEMALE EFI 8.4% AMERICAN ID 585/585

PA -5M 11F 8P
 145CM\$ 140NM\$ 103FM\$
 0.6PL 0.3DPR 0.6CCR 2.5HCR 3.03SCS
 PA TYPE 0.3 JPI 35%R 40
 ST SR DF RA RW RL FA FU
 0.4 -0.4 0.2 L0.8 -0.5 S1.2 L0.5 0.7
 RH RUW UC UD TP TL RTR RTS
 0.4 0.1 0.2 S0.6 C1.6 S0.9

BRED: 01/07/2021 DUE: 10/13/2021 TO
 JX CAL-MART WESTPORT {5}-ET
 USA 067374603 BBR 100 JH1F JNSF A2A2 29JE4117
 CDCB GPTA S 08/01/2021 20DAUS 5HRDS 90%RIP
 85%R 137M 0.22% 53F 92%ILE
 86%R 0.14% 34P 507CM\$ 489NM\$ 347FM\$ 443GM\$
 2.7PL 1.1LIV -0.4DPR -1.1CCR 0.3HCR 2.93SCS
 0.1MFV 0.6DAB 0.1KET -1.5MAS -0.1MET -0.2RPL 1.08HTI
 AJCA 08/01/2021 5DAUS
 GPTAT 81%R 0.7 GJUI 4.4 GJPI 80%R 105
BRED WITH SEXED SEMEN.

SIRE:
 WILSONVIEW IF MATT-ET
 USA 118367941 GT80K BBR 100 JH1F JNSF A2A2 7JE1344
 CDCB GPTA S 08/01/2021 4068DAUS 524HRDS 17%RIP
 99%R -24M 0.03% 6F 37%ILE
 99%R 0.02% 4P 192CM\$ 189NM\$ 167FM\$ 179GM\$
 2.2PL 1.4LIV 0.8DPR 0.3CCR 3.6HCR 2.99SCS
 0.0MFV -0.2DAB -0.5KET 2.5MAS 1.0MET 0.3RPL 3.36HTI
 AJCA 08/01/2021 1204DAUS
 GPTAT 98%R 0.7 GJUI 7.6 GJPI 99%R 46

DAM:
 WRJ GREG ADALIE {3}
 USA 067378417
 DHIA HERD # 31-60-0858 CONTROL # 417
 2-05 79%
 ST SR DF RA RW RL FA FU RH RUW UC UD TP TL RTR RTS
 36 25 27 30 27 32 28 37 35 30 28 38 25 20 41 26
 PPA -766M 10F 1P / YD -1318M -16F -18P
 CDCB PTA 08/01/2021 1RECS 49%R 49%ILE
 15M 0.07% 16F 0.05% 12P 97CM\$ 91NM\$ 39FM\$
 -1.0PL 0.5LIV -0.2DPR 0.8CCR 1.4HCR 3.06SCS 118GM\$
 0.0MFV 0.3DAB -0.2KET 0.0MAS 0.1MET -0.1RPL 1.09HTI
 AJCA 08/01/2021 PTAT 42%R -0.2 JUI 0.1 JPI 42%R 33

HODGE J WILLIAM & RACHEL BREEDER & OWNER
 NORWICH, OH
 740-796-4586

ALL LYNN'S VALENTINO IRWIN-ET
 USA 117423084 GT50K BBR 100 JH1C JNSF A2A2 7JE1163
 CDCB GPTA S 08/01/2021 4384DAUS 868HRDS 3%RIP
 99%R -51M -0.01% -5F 16%ILE
 99%R -0.01% -4P 83CM\$ 83NM\$ 92FM\$ -32GM\$
 2.7PL 1.2LIV -2.6DPR -2.3CCR 1.4HCR 2.92SCS
 0.2MFV 0.0DAB 0.0KET 1.6MAS 0.2MET 0.6RPL 5.23HTI
 AJCA 08/01/2021 2562DAUS
 GPTAT 99%R 0.9 GJUI 12.1 GJPI 99%R 9

WILSONVIEW TBONE MILESTONE-ET 86%
 USA 116826213 GT3K BBR 100 JH1F JNSF
 TATTOO /D1588
 DHIA HERD # 92-23-0233 CONTROL # 1588
 3-06 305 2 20290 4.4 896 3.7 747 102DCR 2470C
 5-00 305 2 20670 4.6 949 3.8 777 102DCR 2597C
 6-00 305 2 20360 4.3 869 3.7 758 101DCR 2443C
 7-02 305 2 20800 4.4 920 3.7 766 100DCR 2535C
 305 2X ME AVG 5L 20911M 951F 779P 2583C
 PPA 1086M 64F 90P / YD 242M 45F 54P
 CDCB GPTA S 10/05/2021 5RECS 92%R 63%ILE
 -129M 0.11% 16F 0.08% 12P 153CM\$ 149NM\$ 82FM\$
 -0.1PL 0.3LIV 1.1DPR 1.2CCR 0.8HCR 3.22SCS 194GM\$
 -0.2MFV -0.2DAB 0.1KET 0.0MAS 0.4MET 0.1RPL -2.58HTI
 AJCA 10/05/2021 GPTAT 88%R 0.1 GJUI 0.5 GJPI 89%R 34

O.F. BALLISTIC GREG
 USA 067198214 GT99K BBR 100 JH1F JNSF A1A2 7JE1490
 CDCB GPTA S 08/01/2021 375DAUS 51HRDS 3%RIP
 98%R 935M -0.06% 32F 83%ILE
 98%R 0.04% 43P 442CM\$ 435NM\$ 367FM\$ 404GM\$
 1.7PL 1.5LIV -1.3DPR -0.3CCR 1.2HCR 3.06SCS
 0.1MFV 0.5DAB 0.1KET -0.1MAS 0.1MET -0.1RPL 3.20HTI
 AJCA 08/01/2021 162DAUS
 GPTAT 95%R 0.2 GJUI 5.8 GJPI 94%R 106

WRJ RENEGADE ANNA {2} (TWIN)
 USA 067257299
 CONTROL #
 PA -762M 8F -13P
 -125CM\$ -130NM\$ -175FM\$
 -2.3PL 0.5DPR 1.4CCR 1.7HCR 3.05SCS
 PA TYPE -0.6 JPI 38%R -21
 SIRE: BW RENEGADE-ET GJPI 33 18%ILE

SISTER(S):
 WRJ DAVID AVERY {2} 85%
 3-00 305 2 17730 5.4 957 3.6 633 97DCR 2188C

NEXT DAM:
 WRJ ECLIPES ASTER {1} 85%
 4-04 305 2 19420 4.6 891 3.9 748 97DCR 2465C
 SIRE: MAACK DAIRY ECLIPES-P-ET GJPI -90 3%ILE

LOT 25 JX WRJ BELLMAN ADDY {4} USA 067398578

BORN 09/07/2019 P1
FEMALE EFI 9.9% AMERICAN ID 578/578

PA -97M -25F -7P 39%R
-49CM\$ -46NM\$ -28FM\$
2.0PL -0.1DPR -0.8CCR -0.2HCR 3.04SCS

BRED: 03/01/2021 DUE: 12/05/2021 TO
PINE-TREE POPCORN-PP-ET
USA 075812150 BBR 100 JH1F JNSC A2A2 200JE1256
CDCB GPTA S 08/01/2021 0%RIP
74%R -56M 0.09% 16F 82%ILE
75%R 0.06% 11P 439CM\$ 426NM\$ 357FM\$ 406GM\$
5.6PL 2.3LIV 2.5DPR 2.8CCR 2.1HCR 2.71SCS
0.0MFV 0.3DAB -0.2KET 0.5MAS 0.4MET -0.1RPL 2.06HTI
AJCA 08/01/2021 ODAUS
GPTAT 77%R 0.6 GJUI 8.0 GJPI 71%R 104

SIRE:
JX SEXING AVON BELLMAN {3}-ET
JE840003132350031 GT99K BBR 90 JH1F JNSF A2A2 551JE1678
CDCB GPTA S 08/01/2021 1355DAUS 82HRDS 50%RIP
99%R 37M -0.08% -16F 25%ILE
99%R -0.02% -2P 124CM\$ 126NM\$ 142FM\$ 41GM\$
4.5PL 3.2LIV 0.4DPR -0.4CCR -0.1HCR 3.04SCS
0.3MFV 0.8DAB 0.4KET -1.8MAS -0.6MET -0.2RPL 3.67HTI
AJCA 08/01/2021 858DAUS
GPTAT 99%R 1.3 GJUI 12.4 GJPI 94%R 16

DAM:
MAR LANE VALENTINO ASTER OF WRJ
USA 067284364
DHIA HERD # 31-60-0858 CONTROL # 364
2-02 259 2 10900 4.5 492 3.7 400 93DCR 1342C
305 2X ME AVG 2L 16254M 676F 580P 1886C
3-07 80%
ST SR DF RA RW RL FA FU RH RUW UC UD TP TL RTR RTS
36 28 27 30 34 28 32 33 34 36 20 28 28 20 36 32
PPA -758M -92F -37P / YD -993M -100F -44P
CDCB PTA 08/01/2021 2RECS 55%R 10%ILE
-231M -0.10% -33F -0.01% -11P -221CM\$ -218NM\$ -198FM\$
-0.5PL 0.7LIV -0.6DPR -1.2CCR -0.3HCR 3.04SCS -242GM\$
0.2MFV 0.3DAB -0.1KET 1.0MAS 0.9MET 0.4RPL 5.54HTI

HODGE J WILLIAM & RACHEL BREEDER & OWNER
NORWICH, OH
740-796-4586

JX FARIA BROTHERS AVON {2}-ET
JE840003011609974 GT99K BBR 84 A2A2 14JE673
CDCB GPTA M 08/01/2021 9003DAUS 352HRDS 14%RIP
99%R 1093M -0.31% -17F 57%ILE
99%R -0.09% 19P 270CM\$ 280NM\$ 347FM\$ 178GM\$
6.1PL 5.6LIV 0.9DPR 0.7CCR 2.7HCR 3.09SCS
0.4MFV 1.1DAB 0.0KET -3.3MAS -2.2MET -0.5RPL 2.18HTI
AJCA 08/01/2021 1971DAUS
GPTAT 99%R 1.4 GJUI 11.7 GJPI 99%R 52M
90%
AHLEM AXIS BUTTONS 45019-ET
USA 073560383 GT13K BBR 100 JH1F JNSF
TATTOO /A5019
DHIA HERD # 23-15-7000 CONTROL # 29133
1-10 305 2 17810 4.4 782 3.7 651 97DCR 2154C
3-02 305 2 20960 4.6 966 3.7 783 97DCR 2632C
305 2X ME AVG 2L 23284M 1028F 856P 2832C
PPA 2820M 97F 123P / YD 2382M 78F 104P
CDCB GPTA S 10/05/2021 2RECS 90%R 88%ILE
524M -0.07% 11F 0.02% 23P 286CM\$ 281NM\$ 245FM\$
2.2PL 0.3LIV -3.0DPR -3.2CCR -1.1HCR 2.95SCS 182GM\$
0.2MFV 0.2DAB 0.2KET -0.3MAS 0.7MET -0.1RPL 2.82HTI
AJCA 10/05/2021 GPTAT 87%R 1.5 GJUI 15.0 GJPI 85%R 49

ALL LYNNS LOUIE VALENTINO-ET
USA 116279413 GT50K BBR 100 JH1C JNSF A2A2 7JE1038
CDCB GPTA S 08/01/2021 21704DAUS 2434HRDS 4%RIP
99%R 297M -0.09% -6F 23%ILE
99%R -0.03% 5P 117CM\$ 118NM\$ 135FM\$ 11GM\$
2.6PL 3.4LIV -1.9DPR -2.7CCR -0.2HCR 2.96SCS
0.3MFV 0.6DAB 0.3KET 1.2MAS 1.0MET 0.4RPL 8.79HTI
AJCA 08/01/2021 9687DAUS
GPTAT 99%R 1.0 GJUI 6.4 GJPI 99%R 11

MAR LANE LOUIE ANNA (TWIN) 83%
USA 119629749
TATTOO C328/C328
DHIA HERD # 31-60-0858 CONTROL # 1328
2-10 304 2 17530 4.4 773 3.8 662 97DCR 2157C
3-10 283 2 13610 4.7 646 3.8 513 96DCR 1745C
4-09 180 2 11250 3.7 415 3.8 427 86DCR 1259C
305 2X ME AVG 3L 16924M 732F 644P 2068C
PPA -2250M -106F -58P / YD -1654M -97F -42P
CDCB PTA 08/01/2021 3RECS 57%R 4%ILE
-646M -0.07% -46F 0.03% -18P -440CM\$ -439NM\$ -441FM\$
-3.2PL -2.0LIV 0.7DPR 0.3CCR -0.7HCR 3.11SCS -383GM\$
0.1MFV -0.1DAB -0.5KET 0.7MAS 0.9MET 0.4RPL 1.70HTI
SIRE: BHF-SSF PARADE LOUIE-ET GJPI -68 3%ILE

NEXT DAM:
MAR LANE JJ ANN
SIRE: MAINSTREAM JACE JUNIOR-ET GJPI -73 3%ILE
4TH DAM:
MAR LANE TRIBUTE ANNIE

LOT 26 JX WRJ BELLMAN RHYTHM {4} USA 067372573

BORN 07/30/2019 P2
 FEMALE EFI 8.8% AMERICAN ID 573/573

PA 84M 5F 4P
 88CM\$ 89NM\$ 85FM\$
 1.5PL 0.5DPR 0.1CCR 0.6HCR 3.09SCS
 PA TYPE 0.6 JPI 36%R 13
 ST SR DF RA RW RL FA FU
 1.1 1.0 0.0 L1.3 0.1 P0.8 S1.0 1.3
 RH RUW UC UD TP TL RTR RTS
 0.4 -0.3 -0.2 S1.3 CO.1 LO.7

FRESH: 09/09/2021
 SELLING OPEN

SIRE:
 JX SEXING AVON BELLMAN {3}-ET
 JE840003132350031 GT99K BBR 90 JH1F JNSF A2A2 551JE1678
 CDCB GPTA S 08/01/2021 1355DAUS 82HRDS 50%RIP
 99%R 37M -0.08% -16F 25%ILE
 99%R -0.02% -2P 124CM\$ 126NM\$ 142FM\$ 41GM\$
 4.5PL 3.2LIV 0.4DPR -0.4CCR -0.1HCR 3.04SCS
 0.3MFV 0.8DAB 0.4KET -1.8MAS -0.6MET -0.2RPL 3.67HTI
 AJCA 08/01/2021 858DAUS
 GPTAT 99%R 1.3 GJUI 12.4 GJPI 94%R 16

DAM:
 JX WRJ GOLDA REESE {3}
 USA 067257321
 DHIA HERD # 31-60-0858 CONTROL # 321
 2-02 292 2 15790 5.2 815 3.7 581 96DCR 2009C
 3-02 286 2 18430 4.9 900 3.7 674 96DCR 2331C
 305 2X ME AVG 3L 21701M 1028F 775P 2668C
 2-08 83%
 ST SR DF RA RW RL FA FU RH RUW UC UD TP TL RTR RTS
 37 33 32 29 34 28 31 33 35 36 28 25 34 16 34 28
 PPA 1414M 105F 50P / YD 1023M 95F 44P
 CDCB PTA 08/01/2021 3RECS 57%R 41%ILE
 130M 0.09% 25F 0.02% 10P 52CM\$ 51NM\$ 27FM\$
 -1.6PL -0.5LIV 0.5DPR 0.5CCR 1.3HCR 3.13SCS 90GM\$
 -0.1MFV -0.4DAB 0.1KET -2.2MAS 0.2MET 0.1RPL -6.40HTI
 AJCA 08/01/2021 PTAT 47%R -0.2 JUI -3.1 JPI 50%R 10

HODGE J WILLIAM & RACHEL BREEDER & OWNER
 NORWICH, OH
 740-796-4586

JX FARIA BROTHERS AVON {2}-ET
 JE840003011609974 GT99K BBR 84 A2A2 14JE673
 CDCB GPTA M 08/01/2021 9003DAUS 352HRDS 14%RIP
 99%R 1093M -0.31% -17F 57%ILE
 99%R -0.09% 19P 270CM\$ 280NM\$ 347FM\$ 178GM\$
 6.1PL 5.6LIV 0.9DPR 0.7CCR 2.7HCR 3.09SCS
 0.4MFV 1.1DAB 0.0KET -3.3MAS -2.2MET -0.5RPL 2.18HTI
 AJCA 08/01/2021 1971DAUS
 GPTAT 99%R 1.4 GJUI 11.7 GJPI 99%R 52M 90%
 AHLEM AXIS BUTTONS 45019-ET
 USA 073560383 GT13K BBR 100 JH1F JNSF
 TATTOO /A5019
 DHIA HERD # 23-15-7000 CONTROL # 29133
 1-10 305 2 17810 4.4 782 3.7 651 97DCR 2154C
 3-02 305 2 20960 4.6 966 3.7 783 97DCR 2632C
 305 2X ME AVG 2L 23284M 1028F 856P 2832C
 PPA 2820M 97F 123P / YD 2382M 78F 104P
 CDCB GPTA S 10/05/2021 2RECS 90%R 88%ILE
 524M -0.07% 11F 0.02% 23P 286CM\$ 281NM\$ 245FM\$
 2.2PL 0.3LIV -3.0DPR -3.2CCR -1.1HCR 2.95SCS 182GM\$
 0.2MFV 0.2DAB 0.2KET -0.3MAS 0.7MET -0.1RPL 2.82HTI
 AJCA 10/05/2021 GPTAT 87%R 1.5 GJUI 15.0 GJPI 85%R 49

JX OOMSDALE TBONE GOLDA {3}-ET
 USA 067080468 GT50K BBR 88 A2A2 7JE1067
 CDCB GPTA M 08/01/2021 10154DAUS 1111HRDS 3%RIP
 99%R 1065M -0.13% 23F 12%ILE
 99%R -0.05% 28P 16CM\$ 25NM\$ 54FM\$ 6GM\$
 -2.7PL -1.6LIV -2.6DPR -2.1CCR 2.5HCR 3.32SCS
 -0.3MFV -0.6DAB 0.0KET -5.0MAS 0.0MET -0.1RPL -14.5HTI
 AJCA 08/01/2021 3406DAUS
 GPTAT 99%R 0.1 GJUI -0.8 GJPI 99%R -13M

WRJ PREMIER RIBBON {2} 76%
 USA 118661063
 TATTOO /w27
 DHIA HERD # 31-60-0858 CONTROL # 248
 1-11 290 2 13310 4.4 587 3.8 508 94DCR 1645C
 2-11 305 2 20410 4.0 817 3.7 760 98DCR 2364C
 305 2X ME AVG 3L 19727M 887F 744P 2423C
 PPA -336M -1F 13P / YD -1234M 5F -13P
 CDCB PTA 08/01/2021 3RECS 58%R 18%ILE
 -855M 0.20% 0F 0.08% -15P -87CM\$ -94NM\$ -144FM\$
 -0.4PL 0.9LIV 2.7DPR 2.2CCR -0.2HCR 2.99SCS -35GM\$
 0.0MFV -0.2DAB 0.1KET 0.7MAS 0.4MET 0.3RPL 0.76HTI
 AJCA 08/01/2021 PTAT 49%R -1.0 JUI -11.3 JPI 50%R -14
 SIRE: HAWARDEN IMPULS PREMIER GJPI 18 16%ILE
 NEXT DAM:
 WRJ MAXIMUS RED {1}
 SIRE: SUNSET CANYON MAXIMUS-ET GJPI -23 6%ILE

LOT 27 WRJ TEXAS BRIELLE {6} USA 067372551

BORN 06/02/2019 P1
 FEMALE EFI 6.7% AMERICAN ID 551/551

PA -894M -37F -24P
 -111CM\$ -114NM\$ -131FM\$
 1.6PL 0.6DPR 0.4CCR 2.0HCR 2.96SCS
 PA TYPE 0.9 JPI 36%R -17
 ST SR DF RA RW RL FA FU
 -2.1 -1.4 0.3 H1.0 -0.9 P1.0 S0.3 1.7
 RH RUW UC UD TP TL RTR RTS
 1.3 -0.1 0.3 S2.2 C0.8 S0.4

FRESH: 09/12/2021
 SELLING OPEN

SIRE:
 HEARTLAND IRWIN TEXAS-ET
 USA 067312531 GT80K BBR 100 JH1F JNSF A2A2 7JE1354
 CDCB GPTA S 08/01/2021 7028DAUS 655HRDS 17%RIP
 99%R 43M -0.14% -27F 20%ILE
 99%R 0.01% 3P 111CM\$ 111NM\$ 103FM\$ 46GM\$
 2.9PL -0.6LIV -1.3DPR -1.8CCR 2.5HCR 3.02SCS
 0.2MFV -0.2DAB 0.0KET 1.6MAS 1.2MET 0.7RPL 4.73HTI
 AJCA 08/01/2021 2063DAUS
 GPTAT 99%R 1.9 GJUI 21.0 GJPI 99%R 22

DAM:
 MAR LANE V JANE {5}
 USA 118614490
 TATTOO C340/C340
 DHIA HERD # 31-60-0858 CONTROL # 1340
 3-08 305 2 14130 5.8 824 4.3 602 98DCR 2086C
 4-10 305 2 16750 5.8 975 4.1 681 96DCR 2358C
 305 2X ME AVG 2L 15218M 876F 632P 2191C
 3-00 78% 3-09 84% 4-05 87%
 ST SR DF RA RW RL FA FU RH RUW UC UD TP TL RTR RTS
 26 28 39 19 41 19 27 36 32 34 32 35 34 25 38 34
 PPA -3487M -27F -75P / YD -3279M -35F -74P
 CDCB PTA 08/01/2021 2RECS 53%R 7%ILE
 -1831M 0.21% -47F 0.09% -50P -333CM\$ -339NM\$ -365FM\$
 0.3PL 0.4LIV 2.4DPR 2.5CCR 1.4HCR 2.89SCS -283GM\$
 0.0MFV -0.2DAB -0.4KET 1.0MAS 0.5MET 0.2RPL 0.63HTI
 AJCA 08/01/2021 PTAT 48%R -0.2 JUI 4.1 JPI 45%R -56

HODGE J WILLIAM & RACHEL BREEDER & OWNER
 NORWICH, OH
 740-796-4586

ALL LYNN'S VALENTINO IRWIN-ET
 USA 117423084 GT50K BBR 100 JH1C JNSF A2A2 7JE1163
 CDCB GPTA S 08/01/2021 4384DAUS 868HRDS 3%RIP
 99%R -51M -0.01% -5F 16%ILE
 99%R -0.01% -4P 83CM\$ 83NM\$ 92FM\$ -32GM\$
 2.7PL 1.2LIV -2.6DPR -2.3CCR 1.4HCR 2.92SCS
 0.2MFV 0.0DAB 0.0KET 1.6MAS 0.2MET 0.6RPL 5.23HTI
 AJCA 08/01/2021 2562DAUS
 GPTAT 99%R 0.9 GJUI 12.1 GJPI 99%R 9
 HEARTLAND NATHAN TEXAS-ET 95%
 USA 067041437 GT50K BBR 100 JH1F JNSF
 DHIA HERD # 48-89-0168 CONTROL # 1437
 2-10 305 3 21850 4.6 1008 3.9 843 93DCR 2785C
 3-11 305 3 26340 4.3 1130 3.8 991 92DCR 3185C
 5-01 305 3 25940 4.6 1185 3.7 963 94DCR 3232C
 7-00 183 3 17610 4.8 844 3.5 610 79DCR 2108C
 305 2X ME AVG 5L 21944M 1006F 828P 2737C
 PPA 862M -18F 40P / YD 199M -27F 20P
 CDCB GPTA S 10/05/2021 5RECS 93%R 18%ILE
 -113M -0.07% -20F 0.02% 1P -98CM\$ -98NM\$ -115FM\$
 -0.5PL -1.1LIV -1.8DPR -1.6CCR 0.4HCR 3.12SCS -131GM\$
 0.0MFV -0.2DAB -0.1KET 2.1MAS 0.8MET 0.3RPL 3.09HTI
 AJCA 10/05/2021 GPTAT 91%R 0.9 GJUI 8.9 GJPI 91%R -23

VINDICATION
 USA 113076851 GTHD BBR 100 JH1F JNSF 94JE3437
 CDCB GPTA S 08/01/2021 1948DAUS 868HRDS 5%RIP
 99%R -1861M 0.06% -79F 1%ILE
 99%R 0.04% -61P -442CM\$ -443NM\$ -424FM\$ -338GM\$
 1.7PL 0.7LIV 5.8DPR 4.9CCR 3.1HCR 2.83SCS
 -0.1MFV -0.1DAB -0.5KET 0.9MAS 1.1MET 0.2RPL -0.01HTI
 AJCA 08/01/2021 1117DAUS
 GPTAT 98%R -0.5 GJUI 0.2 GJPI 96%R -71

MAR LANE JUSTICE JANE {4}
 USA 117642526
 TATTOO C314/C314
 DHIA HERD # 31-60-0858 CONTROL # 1314
 PPA -3563M -83F -96P / YD -4180M -51F -96P
 CDCB PTA 08/01/2021 1RECS 46%R 3%ILE
 -1647M 0.16% -48F 0.06% -48P -502CM\$ -504NM\$ -512FM\$
 -2.1PL 0.1LIV -0.3DPR 0.6CCR -0.2HCR 2.96SCS -490GM\$
 0.1MFV -0.2DAB -0.3KET 1.2MAS -0.2MET 0.1RPL 1.80HTI
 AJCA 08/01/2021 PTAT 36%R -0.1 JUI 0.3 JPI 40%R -105
 SIRE: JANES PRIMETIME JUSTICE-ET GJPI -220 0%ILE

NEXT DAM:
 MAR LANE ACTION JANET {3}
 SIRE: FOREST GLEN AVERY ACTION-ET GJPI -34 3%ILE
 4TH DAM:
 MAR LANE JACE JANET {2}

LOT 28 JX SEXING BERRARA 86497 {4}-ET JE840003146619559 GT

BORN 06/23/2019 P9 BBR 100
 FEMALE EFI 7.1% AMERICAN ID 86497/86497 JHIF JNSF

CDCB GPTA S 10/05/2021 ORECS 74%R 97%ILE
 855M -0.09% 22F -0.06% 17P 385CM\$ 390NM\$ 431FM\$
 4.4PL 2.0LIV 1.4DPR 1.1CCR -0.3HCR 3.01SCS 359GM\$
 0.1MFV 0.2DAB 0.1KET -2.0MAS 0.2MET 0.1RPL -1.32HTI
 AJCA 10/05/2021 GPTAT 77%R 0.7 GJUI 3.5 GJPI 70%R 73
 ST SR DF RA RW RL FA FU
 0.6 -0.2 1.1 L0.7 -0.1 S1.2 L0.4 -0.3
 RH RUW UC UD TP TL RTR RTS
 0.8 0.2 0.9 S0.2 W0.5 L0.0 C0.4 B0.5

BRED: 02/25/2021 DUE: 12/01/2021 TO
 FOREST GLEN JIGGY JALAPENO-ET
 USA 067650510 BBR 100 JHIF JNSF A2A2 551JE1829
 CDCB GPTA S 08/01/2021 0%RIP
 76%R 1017M 0.02% 53F 98%ILE
 76%R 0.06% 50P 736CM\$ 722NM\$ 626FM\$ 646GM\$
 5.9PL 0.8LIV -0.3DPR 0.6CCR 1.6HCR 2.83SCS
 0.1MFV 0.1DAB 0.0KET -1.2MAS 0.3MET 0.0RPL -0.53HTI
 AJCA 08/01/2021 ODAUS
 GPTAT 78%R 0.8 GJUI 8.5 GJPI 73%R 158

BRED WITH SEXED SEMEN.

SIRE:
 JX SEXING UNCLE LUKE BERRARA {3}-ET
 JE840003132352830 GT99K BBR 100 JHIF JNSF A2A2 551JE1740
 CDCB GPTA S 08/01/2021 100%RIP
 78%R 218M 0.03% 18F 60%ILE
 79%R 0.00% 7P 298CM\$ 296NM\$ 291FM\$ 247GM\$
 3.7PL 1.8LIV 0.6DPR -0.3CCR -0.1HCR 2.92SCS
 0.3MFV 0.3DAB 0.4KET -0.1MAS -0.2MET -0.1RPL 4.56HTI
 AJCA 08/01/2021 ODAUS
 GPTAT 80%R 1.1 GJUI 11.0 GJPI 76%R 62

DAM:
 SEXING 82226-ET
 JE840003132356060 GT29K BBR 100 JHIC JNSF
 DHIA HERD # 23-15-7000 CONTROL # 82226
 2-03 251 2 13800 4.3 598 3.2 440 92DCR 1518C
 305 2X ME AVG 1L 19027M 845F 628P 2168C
 2-04 69%
 ST SR DF RA RW RL FA FU RH RUW UC UD TP TL RTR RTS
 37 34 19 45 28 34 27 25 31 26 28 17 33 14 45 13
 PPA -132M -19F -49P / YD -595M -53F -83P
 CDCB GPTA S 10/05/2021 IRECS 80%R 90%ILE
 571M -0.02% 24F -0.03% 14P 288CM\$ 292NM\$ 311FM\$
 3.1PL 2.1LIV 2.5DPR 2.9CCR 1.2HCR 3.12SCS 307GM\$
 0.0MFV 0.4DAB 0.1KET -2.4MAS 0.8MET 0.0RPL -1.96HTI
 AJCA 10/05/2021 GPTAT 81%R -0.1 GJUI -7.1 GJPI 75%R 56

SISTER(S):
 SEXING 82236-ET 80%
 2-01 301 2 16020 5.1 810 3.5 561 95DCR 1939C

SEXING TECHNOLOGIES / ACCOUNTI BREEDER & OWNER
 S CHARLESTON, OH
 937-462-8950

JX FARIA BROTHERS UNCLE LUKE {2}-ET
 JE840003012575892 GT99K BBR 85 A2A2 203JE1629
 CDCB GPTA M 08/01/2021 660DAUS 53HRDS 18%RIP
 98%R 454M -0.18% -18F 12%ILE
 98%R -0.07% 1P 31CM\$ 39NM\$ 98FM\$ 83GM\$
 2.2PL 1.1LIV 3.7DPR 3.6CCR 3.1HCR 3.01SCS
 0.3MFV 0.3DAB 0.4KET 0.1MAS -1.6MET 0.0RPL 4.49HTI
 AJCA 08/01/2021 307DAUS
 GPTAT 96%R 0.6 GJUI 8.6 GJPI 94%R 29M

AHLEM AXIS BUTTONS 45019-ET 90%
 USA 073560383 GT13K BBR 100 JHIF JNSF
 TATTOO /A5019
 DHIA HERD # 23-15-7000 CONTROL # 29133
 1-10 305 2 17810 4.4 782 3.7 651 97DCR 2154C
 3-02 305 2 20960 4.6 966 3.7 783 97DCR 2632C
 305 2X ME AVG 2L 23284M 1028F 856P 2832C
 PPA 2820M 97F 123P / YD 2382M 78F 104P
 CDCB GPTA S 10/05/2021 2RECS 90%R 88%ILE
 524M -0.07% 11F 0.02% 23P 286CM\$ 281NM\$ 245FM\$
 2.2PL 0.3LIV -3.0DPR -3.2CCR -1.1HCR 2.95SCS 182GM\$
 0.2MFV 0.2DAB 0.2KET -0.3MAS 0.7MET -0.1RPL 2.82HTI
 AJCA 10/05/2021 GPTAT 87%R 1.5 GJUI 15.0 GJPI 85%R 49

SEXING PILGRIM TUX 60328-ET
 JE840003010364075 GT80K BBR 100 JHIF JNSF A1A2 203JE1637
 CDCB GPTA S 08/01/2021 668DAUS 49HRDS 22%RIP
 99%R 457M 0.08% 39F 80%ILE
 99%R -0.01% 15P 398CM\$ 401NM\$ 399FM\$ 416GM\$
 3.9PL 2.7LIV 3.0DPR 3.0CCR 1.8HCR 3.15SCS
 0.1MFV 0.3DAB 0.1KET -4.2MAS 0.6MET 0.1RPL -4.56HTI
 AJCA 08/01/2021 368DAUS
 GPTAT 98%R 0.0 GJUI -2.9 GJPI 94%R 79

SEXING MASTERS NOCTURN 59536-ET 81%
 JE840003010363283 GT13K BBR 100 JHIC JNSF
 DHIA HERD # 23-15-7000 CONTROL # 59536
 2-04 305 2 16430 4.7 780 3.6 589 97DCR 2036C
 4-06 305 2 19910 4.8 963 3.8 751 98DCR 2583C
 5-06 200 2 13310 4.1 552 3.6 480 90DCR 1549C
 305 2X ME AVG 3L 18629M 850F 685P 2305C
 PPA -101M 40F 15P / YD 247M 42F 18P
 CDCB GPTA S 10/05/2021 3RECS 83%R 75%ILE
 -186M 0.06% 4F 0.03% -1P 202CM\$ 200NM\$ 180FM\$
 2.5PL 2.9LIV 2.8DPR 3.2CCR 0.3HCR 3.05SCS 240GM\$
 -0.1MFV 0.2DAB 0.1KET -0.1MAS 0.7MET 0.1RPL 0.16HTI
 AJCA 10/05/2021 GPTAT 82%R 0.9 GJUI 6.8 GJPI 78%R 48
 SIRE: DUPAT ZUMA MASTERS-ET GJPI 28 16%ILE

SISTER(S):
 SEXING PILGRIM NOCTURNP 61067-P 82%
 4-05 305 2 24350 3.7 898 3.3 792 98DCR 2532C
 JX SEXING 77554 {3} 83%
 2-03 305 2 16270 4.4 712 3.6 582 96DCR 1946C

NEXT DAM:
 AHLEM CRITIC NOCTURNE 39760-P 84%
 4-08 305 2 25500 4.0 1018 3.4 857 98DCR 2814C
 SIRE: SCHULTZ LEGAL CRITIC-P GJPI 47 51%ILE

4TH DAM:
 AHLEM ACTION NOCTURNE 33619 91%
 5-06 299 3 26730 3.9 1037 3.4 906 93DCR 2914C



BW IATOLA CAROL ET515-ET, E-90%
FOURTH DAM OF LOT 29

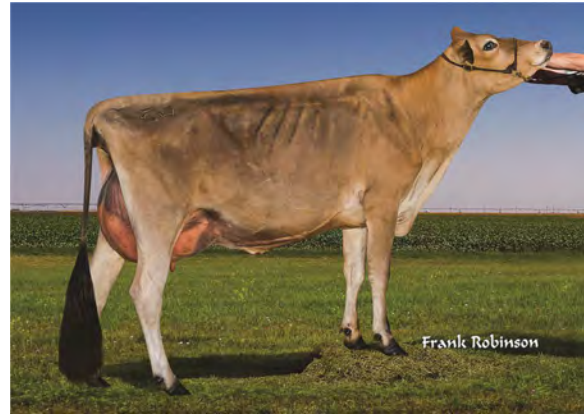

KASH-IN DETERMINATE DIVA-ET, E-92%
GRANDAM OF LOT 29

LOT 29 SEXING CHROME 86864-ET JE840003146619926 GT29K

BORN 08/06/2019 P9 BBR 100
FEMALE EFI 8.8% AMERICAN ID 86864/86864 JH1F JNSC
CDCB GPTA S 10/05/2021 ORECS 77%R 98%ILE
-192M 0.23% 39F 0.09% 11P 448CM\$ 432NM\$ 344FM\$
3.6PL -1.5LIV -0.1DPR 0.6CCR 3.1HCR 2.69SCS 408GM\$
0.0MFV 0.0DAB 0.3KET 1.8MAS 0.1MET 0.1RPL 3.61HTI
AJCA 10/05/2021 GPTAT 79%R 1.8 GJUI 7.0 GJPI 74%R 97
ST SR DF RA RW RL FA FU
0.2 -0.5 2.2 L0.1 0.1 S0.3 L0.4 0.7
RH RUW UC UD TP TL RTR RTS
1.8 2.1 0.9 D0.2 C1.0 L0.8 C0.5 B0.4

BRED: 02/11/2021 DUE: 11/17/2021 TO
JX SEXING AVON HATARI {3}-ET
JE840003132350040 BBR 89 A2A2 551JE1664
CDCB GPTA M 08/01/2021 5014DAUS 52HRDS 26%RIP
99%R 993M -0.21% 1F 26%ILE
99%R 0.03% 42P 149CM\$ 144NM\$ 89FM\$ 52GM\$
2.3PL -3.6LIV -1.5DPR -2.6CCR 3.5HCR 3.08SCS
0.4MFV 0.4DAB -0.5KET -3.9MAS -1.8MET -0.2RPL -2.35HTI
AJCA 08/01/2021 342DAUS
GPTAT 96%R 0.5 GJUI -3.4 GJPI 99%R 25M
BRED WITH SEXED SEMEN.

BROTHER(S):
JX SEXING BERRARA EFRON {4}-P-ET AT Sexing Technologies-TWG
JNSF GJPI 110 93%ILE

SIRE:
RIVER VALLEY CECE CHROME-ET
JE840003012423929 GT BBR 100 JH1F JNSC A2A2 7JE5004
CDCB GPTA S 08/01/2021 8840DAUS 1014HRDS 47%RIP
99%R 506M 0.04% 33F 76%ILE
99%R -0.01% 16P 376CM\$ 372NM\$ 364FM\$ 372GM\$
2.6PL -2.0LIV 0.2DPR 0.7CCR 1.6HCR 2.85SCS
-0.2MFV -0.1DAB 0.4KET 0.5MAS -0.3MET 0.2RPL -1.06HTI
AJCA 08/01/2021 3646DAUS
GPTAT 99%R 2.2 GJUI 15.8 GJPI 99%R 85

DAM:
JX KASH-IN SHOOTOUT 52217 {6}-P-ET
JE840003143049005 GT29K BBR 100 JH1F JNSF
DHIA HERD # 23-15-7000 CONTROL # 12521
1-11 305 2 15400 5.0 775 3.7 572 97DCR 1978C
305 2X ME AVG 1L 19960M 1008F 753P 2605C
2-03 86%
ST SR DF RA RW RL FA FU RH RUW UC UD TP TL RTR RTS
34 27 37 25 33 27 32 42 37 34 31 35 25 21 36 27
PPA 270M 83F 35P / YD 71M 69F 27P
CDCB GPTA S 10/05/2021 2RECS 81%R 95%ILE
-184M 0.20% 34F 0.07% 8P 368CM\$ 355NM\$ 283FM\$
2.8PL -1.0LIV -1.0DPR -0.3CCR 2.9HCR 2.73SCS 312GM\$
0.2MFV 0.2DAB 0.1KET 2.0MAS 0.4MET -0.1RPL 6.60HTI
AJCA 10/05/2021 GPTAT 81%R 1.7 GJUI 14.8 GJPI 77%R 82

SISTER(S):
KASH-IN ADREAS 49737-ET 82%
3-01 305 3 19670 5.0 986 4.0 781 97DCR 2663C
KASH-IN ADREAS 49804-ET 83%
3-02 305 3 21630 5.0 1083 3.8 813 97DCR 2813C
KASH-IN SAMSON 49841-ET 80%
1-10 305 3 17970 4.8 871 3.8 675 93DCR 2330C
KASH-IN SMACK 49951-ET 80%
3-10 305 3 23370 4.9 1154 3.7 871 95DCR 3013C
KASH-IN NEWS 52068-ETS 81%
2-00 305 3 20430 4.7 968 3.6 743 93DCR 2569C
KASH-IN NEWS 52086-ET 86%
3-00 305 3 26530 4.6 1224 3.5 926 96DCR 3200C
JX KASH-IN SHOOTOUT 52207 {6}-ET 86%
2-11 305 2 22370 5.9 1319 4.0 888 98DCR 3074C
KASH-IN WESTSTAR 52307-ET 83%
2-09 305 2 20570 5.4 1102 3.7 762 98DCR 2636C

SEXING TECHNOLOGIES / ACCOUNTI BREEDER & OWNER
S CHARLESTON, OH
937-462-8950
SCHULTZ LEGAL CRITIC-P
USA 117217618 GT50K BBR 100 JH1C JNSC 11JE1098
CDCB GPTA S 08/01/2021 4116DAUS 391HRDS 3%RIP
99%R -57M 0.05% 7F 51%ILE
99%R 0.03% 4P 243CM\$ 238NM\$ 208FM\$ 193GM\$
2.9PL 0.9LIV -0.6DPR -0.7CCR -2.0HCR 2.90SCS
-0.3MFV 0.3DAB 0.7KET 1.2MAS 0.3MET 0.0RPL 1.43HTI
AJCA 08/01/2021 2569DAUS
GPTAT 99%R 0.9 GJUI 8.8 GJPI 99%R 47

LYON CELEBRITY CECE-ET 91%
USA 117046049 GT50K BBR 100 JH1C JNSF
TATTOO J05/J05
DHIA HERD # 33-87-0722 CONTROL # 813
2-02 305 3 18470 4.7 865 3.4 633 100DCR 2187C
4-03 271 3 22660 4.4 999 3.6 823 102DCR 2740C
305 2X ME AVG 2L 19070M 900F 699P 2370C
PPA 1278M 82F 47P / YD 113M 53F 9P
CDCB GPTA S 10/05/2021 2RECS 90%R 43%ILE
-231M 0.15% 20F 0.02% -5P 62CM\$ 60NM\$ 50FM\$
-0.3PL -2.9LIV 0.2DPR -0.4CCR 0.9HCR 2.96SCS 86GM\$
0.0MFV -0.1DAB 0.0KET 1.0MAS 0.0MET 0.3RPL 1.48HTI
AJCA 10/05/2021 GPTAT 87%R 0.6 GJUI 0.0 GJPI 87%R 14

JX KASH-IN SHOOTOUT {5}-P-ET
JE840003013871581 GT13K BBR 100 JH1F JNSF A1A2 91JE5624
CDCB GPTA S 08/01/2021 202DAUS 27HRDS 2%RIP
97%R -485M 0.19% 15F 17%ILE
97%R 0.08% -2P 102CM\$ 91NM\$ 27FM\$ 61GM\$
0.4PL -2.1LIV -1.5DPR -1.4CCR 2.4HCR 2.82SCS
0.2MFV 0.3DAB 0.2KET 0.8MAS 1.1MET -0.1RPL 5.33HTI
AJCA 08/01/2021 65DAUS
GPTAT 93%R 1.2 GJUI 13.2 GJPI 93%R 24

KASH-IN DETERMINATE DIVA-ET 92%
USA 071902489 GT8K BBR 100 JH1F JNSF
DHIA HERD # 93-54-0855 CONTROL # 41316
1-10 305 3 18070 4.9 879 3.6 658 91DCR 2275C
2-11 293 3 22980 5.3 1220 4.0 912 91DCR 3157C
3-11 305 3 21160 5.3 1127 3.9 823 96DCR 2849C
5-06 305 3 25750 4.8 1233 3.7 954 96DCR 3296C
6-08 305 3 25060 4.7 1190 3.7 936 95DCR 3202C
305 2X ME AVG 5L 21600M 1102F 834P 2883C
PPA -16M 10F 15P / YD 14M 3F 6P
CDCB GPTA S 10/05/2021 5RECS 88%R 89%ILE
55M 0.06% 16F 0.02% 6P 298CM\$ 290NM\$ 263FM\$
3.2PL 1.6LIV -0.8DPR 0.1CCR 2.1HCR 2.78SCS 234GM\$
0.2MFV 0.2DAB -0.1KET 3.2MAS 0.3MET 0.1RPL 8.53HTI
AJCA 10/05/2021 GPTAT 85%R 1.2 GJUI 10.1 GJPI 83%R 67
SIRE: SUNSET CANYON DETERMINATE-ET GJPI 94 80%ILE

SISTER(S):
KASH-IN DETERMINATE 41314-ET 82%
3-00 305 3 21780 5.2 1127 3.8 821 94DCR 2840C
KASH-IN DETERMINATE 41351-ET 87%
5-05 305 2 24350 5.4 1306 4.0 964 99DCR 3337C
KASH-IN MACKENZIE 47100-ET 85%
1-08 305 3 18900 5.8 1096 3.9 736 93DCR 2547C

NEXT DAM:
AHLEM ACTION CAROL 32024 90%
6-11 305 3 26790 5.2 1394 3.8 1025 94DCR 3547C
SIRE: FOREST GLEN AVERY ACTION-ET GJPI -34 3%ILE

4TH DAM:
BW IATOLA CAROL ET515-ET 90%
6-04 305 3 24040 4.9 1174 3.6 857 94DCR 2963C

LOT 30 JX SEXING BERRARA 87140 {4}-P-ET JE840003146620202 GT

BORN 09/16/2019 P5 BBR 100
 FEMALE EFI 7.1% AMERICAN ID 87140/87140 JHIF JNSF

CDCB GPTA S 10/05/2021 ORECS 74%R 80%ILE
 92M 0.11% 29F 0.00% 4P 234CM\$ 230NM\$ 219FM\$
 1.9PL -0.1LIV -1.6DPR -2.3CCR -0.3HCR 2.85SCS 161GM\$
 0.3MFV 0.2DAB 0.3KET 0.2MAS -0.3MET 0.0RPL 4.53HTI
 AJCA 10/05/2021 GPTAT 77%R 1.2 GJUI 9.4 GJPI 71%R 42
 ST SR DF RA RW RL FA FU
 0.7 0.1 0.8 L0.6 0.2 S0.0 S0.6 1.5
 RH RUW UC UD TP TL RTR RTS
 1.6 -0.2 0.2 S1.5 C0.2 L0.9 W0.3 B0.4

BRED: 03/11/2021 DUE: 12/15/2021 TO
 FOREST GLEN JIGGY JALAPENO-ET
 USA 067650510 BBR 100 JHIF JNSF A2A2 551JE1829
 CDCB GPTA S 08/01/2021 0%RIP
 76%R 1017M 0.02% 53F 98%ILE
 76%R 0.06% 50P 736CM\$ 722NM\$ 626FM\$ 646GM\$
 5.9PL 0.8LIV -0.3DPR 0.6CCR 1.6HCR 2.83SCS
 0.1MFV 0.1DAB 0.0KET -1.2MAS 0.3MET 0.0RPL -0.53HTI
 AJCA 08/01/2021 ODAUS
 GPTAT 78%R 0.8 GJUI 8.5 GJPI 73%R 158
 BRED WITH SEXED SEMEN.

SISTER(S):
 JX SEXING 63110 {5} 81%
 RANKS ON THE TOP 1-1/2% LIST FOR JPI

SIRE:
 JX SEXING UNCLE LUKE BERRARA {3}-ET
 JE840003132352830 GT99K BBR 100 JHIF JNSF A2A2 551JE1740
 CDCB GPTA S 08/01/2021 100%RIP
 78%R 218M 0.03% 18F 60%ILE
 79%R 0.00% 7P 298CM\$ 296NM\$ 291FM\$ 247GM\$
 3.7PL 1.8LIV 0.6DPR -0.3CCR -0.1HCR 2.92SCS
 0.3MFV 0.3DAB 0.4KET -0.1MAS -0.2MET -0.1RPL 4.56HTI
 AJCA 08/01/2021 ODAUS
 GPTAT 80%R 1.1 GJUI 11.0 GJPI 76%R 62

DAM:
 JX TAYLOR BROTHERS JOE 7017 {4}-P
 JE840003132123001 GT13K BBR 100 JHIF JNSF
 DHIA HERD # 35-11-0881 CONTROL # 12200
 2-00 305 2 15430 5.5 843 3.9 602 96DCR 2084C
 305 2X ME AVG 1L 18929M 1038F 752P 2603C
 2-04 83%
 ST SR DF RA RW RL FA FU RH RUW UC UD TP TL RTR RTS
 33 23 34 27 34 29 25 27 37 28 30 35 32 18 34 30
 PPA -3376M -54F -86P / YD -3900M -74F -101P
 CDCB GPTA S 10/05/2021 1RECS 82%R 87%ILE
 -246M 0.24% 38F 0.06% 3P 276CM\$ 269NM\$ 219FM\$
 1.6PL 1.3LIV -1.4DPR -2.1CCR 0.7HCR 2.96SCS 213GM\$
 0.2MFV 0.3DAB 0.1KET 0.3MAS 0.1MET 0.1RPL 4.11HTI
 AJCA 10/05/2021 GPTAT 81%R 1.3 GJUI 14.5 GJPI 78%R 50

SEXING TECHNOLOGIES / ACCOUNTI BREEDER & OWNER
 S CHARLESTON, OH
 937-462-8950

JX FARIA BROTHERS UNCLE LUKE {2}-ET
 JE840003012575892 GT99K BBR 85 A2A2 203JE1629
 CDCB GPTA M 08/01/2021 660DAUS 53HRDS 18%RIP
 98%R 454M -0.18% -18F 12%ILE
 98%R -0.07% 1P 31CM\$ 39NM\$ 98FM\$ 83GM\$
 2.2PL 1.1LIV 3.7DPR 3.6CCR 3.1HCR 3.01SCS
 0.3MFV 0.3DAB 0.4KET 0.1MAS -1.6MET 0.0RPL 4.49HTI
 AJCA 08/01/2021 307DAUS
 GPTAT 96%R 0.6 GJUI 8.6 GJPI 94%R 29M
 AHLEM AXIS BUTTONS 45019-ET
 USA 073560383 GT13K BBR 100 JHIF JNSF
 TATTOO /A5019

DHIA HERD # 23-15-7000 CONTROL # 29133
 1-10 305 2 17810 4.4 782 3.7 651 97DCR 2154C
 3-02 305 2 20960 4.6 966 3.7 783 97DCR 2632C
 305 2X ME AVG 2L 23284M 1028F 856P 2832C
 PPA 2820M 97F 123P / YD 2382M 78F 104P
 CDCB GPTA S 10/05/2021 2RECS 90%R 88%ILE
 524M -0.07% 11F 0.02% 23P 286CM\$ 281NM\$ 245FM\$
 2.2PL 0.3LIV -3.0DPR -3.2CCR -1.1HCR 2.95SCS 182GM\$
 0.2MFV 0.2DAB 0.2KET -0.3MAS 0.7MET -0.1RPL 2.82HTI
 AJCA 10/05/2021 GPTAT 87%R 1.5 GJUI 15.0 GJPI 85%R 49

JX FARIA BROTHERS PROP JOE {3}-ET
 JE840003011609994 GT80K BBR 100 JHIF JNSF 1JE889
 CDCB GPTA S 08/01/2021 16636DAUS 571HRDS 19%RIP
 99%R -454M 0.29% 38F 41%ILE
 99%R 0.08% -1P 216CM\$ 207NM\$ 145FM\$ 126GM\$
 1.6PL 1.3LIV -1.8DPR -3.6CCR -0.5HCR 2.91SCS
 0.3MFV 0.3DAB 0.5KET 1.7MAS -0.1MET 0.0RPL 7.92HTI
 AJCA 08/01/2021 2054DAUS
 GPTAT 99%R 0.6 GJUI 3.9 GJPI 99%R 36

JX TAYLOR BROTHERS DAZZLER 6197 {4}-P 82%
 JE840003013717702 GT8K BBR 100 JHIF JNSF
 DHIA HERD # 11-20-0296 CONTROL # 6197
 1-08 292 2 16750 4.8 811 3.5 578 103DCR 1997C
 305 2X ME AVG 2L 17741M 949F 682P 2358C
 PPA 673M 30F 17P / YD 776M 34F 17P
 CDCB GPTA S 10/05/2021 2RECS 82%R 61%ILE
 220M 0.02% 14F -0.01% 5P 140CM\$ 140NM\$ 147FM\$
 0.7PL 0.8LIV 0.5DPR 0.4CCR 1.3HCR 2.97SCS 147GM\$
 0.1MFV 0.2DAB -0.3KET 0.6MAS 0.6MET 0.3RPL 2.97HTI
 AJCA 10/05/2021 GPTAT 82%R 0.1 GJUI 0.9 GJPI 77%R 35
 SIRE: PEARLMONT VALENTINO DAZZLER GJPI 50 51%ILE

NEXT DAM:
 JX TAYLOR BROTHERS GRIEVES 5068 {3}-P 80%
 SIRE: JX OOMS DALE JACE GRAT GRIEVES {2}-ET GJPI -86 3%ILE
 4TH DAM:
 TAYLOR BROTHERS HONOUR 4529 {2}-P
 3-09 287 2 18770 4.9 919 3.7 699 103DCR 2418C

LOT 31 JX SEXING VICEROY 87459 {4}-ET JE840003146620521 GT

BORN 11/10/2019 P9 BBR 100
 FEMALE EFI 6.8% AMERICAN ID 87459/87459 JH1F JNSF

SEXING TECHNOLOGIES / ACCOUNTI BREEDER & OWNER
 S CHARLESTON, OH
 937-462-8950

CDCB GPTA S 10/05/2021 ORECS 76%R 96%ILE
 676M -0.04% 24F 0.01% 26P 363CM\$ 362NMS
 338FM\$
 3.1PL 1.2LIV 1.7DPR 2.6CCR 4.0HCR 3.09SCS
 368GM\$
 0.1MFV 0.4DAB 0.6KET -2.5MAS 0.7MET -0.2RPL
 -0.67HTI
 AJCA 10/05/2021 GPTAT 78%R 0.6 GJUI 1.4 GJPI
 73%R 83
 ST SR DF RA RW RL FA FU
 0.3 0.3 -0.1 L0.7 0.4 S0.8 L0.3 0.8
 RH RUW UC UD TP TL RTR RTS
 0.8 -1.0 -0.4 S0.6 W0.9 L1.4 W1.4 C0.5

SUNSET CANYON DOMINICAN-ET
 USA 117013483 GT50K BBR 100 JH1F JNSF
 1J1E770
 CDCB GPTA S 08/01/2021 5685DAUS 532HRDS 2%RIP
 99%R 91M 0.04% 13F 25%ILE
 99%R 0.00% 4P 138CM\$ 134NM\$ 123FM\$ 139GM\$
 1.7PL 0.2LIV 1.6DPR 0.9CCR 3.3HCR 2.84SCS
 -0.1MFV 0.1DAB -0.4KET 0.8MAS 1.2MET 0.2RPL
 0.89HTI
 AJCA 08/01/2021 1580DAUS
 GPTAT 99%R -1.2 GJUI -11.5 GJPI 99%R 33

BRED: 04/08/2021 DUE: 01/12/2022 TO
 JX AVI-LANCHE VICEROY DASHIELL {6}-ET
 JE840003131412772 BBR 100 JH1C JNSF A2A2
 7J1E1722
 CDCB GPTA S 08/01/2021 18DAUS 9HRDS 94%RIP
 84%R 711M 0.04% 44F 94%ILE
 85%R 0.05% 37P 521CM\$ 512NM\$ 439FM\$ 469GM\$
 4.1PL 2.1LIV 0.5DPR 2.2CCR 2.8HCR 3.00SCS
 0.1MFV 0.2DAB 0.0KET -1.7MAS 0.8MET 0.0RPL
 -0.78HTI
 AJCA 08/01/2021 2DAUS
 GPTAT 80%R 0.7 GJUI 4.4 GJPI 79%R 109

ALL LYNNS IMPULS VIRGINIA-ET 86%
 USA 116159979 GT50K BBR 100 JH1F JNSF
 TATTOO /A1164
 DHIA HERD # 93-24-0331 CONTROL # 1164
 2-02 305 3 18790 4.3 807 3.6 670 93DCR 2220C
 3-09 305 3 22950 4.6 1053 3.6 815 71DCR 2813C
 5-05 305 3 26290 6.0 1585 3.7 982 93DCR 3397C
 305 2X ME AVG 3L 20910M 1063F 774P 2630C
 PPA 1229M 122F 67P / YD 952M 102F 58P
 CDCB GPTA S 10/05/2021 3RECS 93%R 96%ILE
 530M 0.08% 43F 0.05% 30P 388CM\$ 379NMS
 312FM\$
 2.2PL 1.5LIV -1.2DPR 0.7CCR 0.1HCR 2.95SCS
 327GM\$
 0.2MFV 0.2DAB 1.0KET -2.3MAS 0.5MET -0.3RPL
 0.14HTI
 AJCA 10/05/2021 GPTAT 91%R 0.2 GJUI -1.8 GJPI
 91%R 77

SIRE:
 CDF VICEROY-ET
 JE840003002447507 GT50K BBR 100 JH1F JNSF A2A2
 11J1E1179
 CDCB GPTA S 08/01/2021 7731DAUS 364HRDS 22%RIP
 99%R 723M 0.00% 36F 82%ILE
 99%R 0.03% 34P 437CM\$ 434NM\$ 381FM\$ 412GM\$
 3.7PL 0.7LIV 0.9DPR 3.0CCR 4.3HCR 3.15SCS
 0.1MFV 0.3DAB 0.1KET -3.7MAS 1.4MET -0.2RPL
 -3.60HTI
 AJCA 08/01/2021 3404DAUS
 GPTAT 99%R 0.6 GJUI 2.3 GJPI 99%R 89

JX FARIA BROTHERS UNCLE LUKE {2}-ET
 JE840003012575892 GT99K BBR 85 A2A2
 203J1E1629
 CDCB GPTA M 08/01/2021 660DAUS 53HRDS 18%RIP
 98%R 454M -0.18% -18F 12%ILE
 98%R -0.07% 1P 31CM\$ 39NM\$ 98FM\$ 83GM\$
 2.2PL 1.1LIV 3.7DPR 3.6CCR 3.1HCR 3.01SCS
 0.3MFV 0.3DAB 0.4KET 0.1MAS -1.6MET 0.0RPL
 4.49HTI
 AJCA 08/01/2021 307DAUS
 GPTAT 96%R 0.6 GJUI 8.6 GJPI 94%R 29M

DAM:
 JX AVI-LANCHE UNCLUKE VIRTUE 18313 {3}-E
 JE840003131411701 GT45K BBR 91 JH1F JNSF
 2-10 78%
 ST SR DF RA RW RL FA FU RH RUW UC UD TP TL RTR RTS
 30 28 27 46 29 32 30 34 36 26 28 42 23 25 27 29

ALL LYNNS IMPULS VIRTUE-ET 90%
 USA 116159988 GT50K BBR 100 JH1F JNSF
 TATTOO /A1165
 DHIA HERD # 74-95-4502 CONTROL # 31165
 1-09 305 2 18030 4.8 861 3.5 637 100DCR 2202C
 3-03 305 2 22490 4.6 1024 3.8 846 101DCR 2813C
 5-01 305 2 25550 5.0 1282 3.9 987 93DCR 3416C
 6-06 305 2 22140 4.7 1034 3.8 851 99DCR 2837C
 305 2X ME AVG 4L 22932M 1078F 861P 2911C
 PPA 2119M 79F 96P / YD 1987M 56F 75P
 CDCB GPTA S 10/05/2021 4RECS 93%R 78%ILE
 717M -0.08% 18F 0.01% 28P 219CM\$ 216NM\$ 187FM\$
 -0.5PL -0.1LIV -1.1DPR -0.7CCR 0.6HCR 3.04SCS 222GM\$
 -0.1MFV 0.4DAB 1.0KET -1.7MAS 0.4MET -0.4RPL -1.0HTI
 AJCA 10/05/2021 GPTAT 90%R 0.0 GJUI -1.7 GJPI 90%R 49
 RANKS 11TH ON THE TOP 200 JERSEY FEMALES RANKED BY GENOMIC JPI (9/10)
 SIRE: ISDK Q IMPULS GJPI 26 12%ILE

CDCB GPTA S 10/05/2021 ORECS 78%R 89%ILE
 695M -0.13% 4F -0.02% 20P 286CM\$ 286NMS
 289FM\$
 3.6PL 2.0LIV 1.3DPR 1.5CCR 1.8HCR 2.98SCS
 262GM\$
 0.2MFV 0.5DAB 0.7KET -0.2MAS -0.3MET -0.2RPL
 4.57HTI
 AJCA 10/05/2021 GPTAT 81%R 0.4 GJUI 7.4 GJPI
 75%R 73

SISTER(S):
 JX ALL LYNNS DALE VICTORIA {3}-ET 91%
 3-11 305 3 29420 4.4 1309 3.4 1014 93DCR 3497C
 ALL LYNNS LOTTO VADKA-ET 92%
 5-00 305 2 24370 4.5 1105 3.5 850 98DCR 2938C
 ALL LYNNS CHERRY CHAMP VIGGE-ET 91%
 3-08 305 3 25730 4.7 1205 3.6 918 94DCR 3174C
 ALL LYNNS REGION VERENA-ET 88%
 1-11 304 3 21150 4.6 982 3.4 728 93DCR 2515C
 ALL LYNNS CRITIC VADONA-P-ET 92%
 4-03 305 2 23400 4.9 1151 3.7 863 98DCR 2985C
 ALL LYNNS CHERRY CHAMP VEDA-ET 91%
 4-05 305 2 23070 4.6 1059 3.7 856 98DCR 2882C
 ALL LYNNS FRONTRUNNER VALORA-ET 91%
 1-08 305 3 19840 4.4 873 3.4 674 104DCR 2328C
 ALL LYNNS HILARIO VITA-ET
 ALL LYNNS HP VISITOR-ET 91%
 5-10 305 2 23000 4.8 1109 3.6 833 96DCR 2880C
 ALL LYNNS NIKKI HEAT-ET 91%
 4-07 304 2 22680 5.2 1190 3.7 840 98DCR 2905C

BROTHER(S):
 D&E CELEBRITY VALUE AT ALTA GENETICS
 JNSF GJPI 64 62%ILE
 D&E CHAMP VIRTUAL-ET AT ABS GLOBAL
 JNSF GJPI 59 53%ILE
 D&E CRITIC VERN-P-ET AT ALTA GENETICS
 JNSC GJPI 85 81%ILE
 D&E PLUS VIRTUE VITO {6}-ET AT GENEX / CRI
 JNSF GJPI 55 58%ILE
 D&E VAN FOEKEN {6}-ET AT ALTA GENETICS
 JNSF GJPI 55 53%ILE
 JX D&E SIXTYNINE VIRTUE 6305 {4}-ET AT SELECT SIRE
 JNSF GJPI 39 44%ILE

SISTER(S):
 D&E MERCHANT VIRTUE 22228-ET 93%
 3-09 277 2 18430 5.2 960 3.9 710 95DCR 2457C
 D&E MERCHANT VIRTUE 22230-ET 86%
 3-08 305 2 21320 5.4 1143 3.9 835 100DCR 2890C
 D&E MERCHANT VIRTUE 22233-ET 84%
 1-09 305 3 16590 5.0 829 3.7 614 103DCR 2124C
 D&E CHAMP VIRTUE 22324-ET 87%
 2-02 302 2 21460 4.7 1015 3.5 756 98DCR 2613C
 D&E PERFORM VIRTUE 22820-ET 84%
 4-07 305 2 23950 4.8 1139 3.5 845 103DCR 2921C
 JX D&E SIXTYNINE VIRTUE 22953 {4}-ET 87%
 2-10 305 2 25650 4.5 1166 3.4 877 103DCR 3030C
 D&E PAUL VIRTUE 23074 86%
 1-08 305 2 18160 4.0 728 3.6 647 102DCR 2062C
 D&E SANTANA VIRTUE 13663-P-ET 84%
 1-11 305 2 21070 4.2 886 3.5 728 103DCR 2425C
 JX AVI-LANCHE UNCLUKE VIRTUE 18327 {3}-E 84%
 3-07 275 2 20630 4.5 930 3.8 779 101DCR 2570C

NEXT DAM:
 D&E PARAMOUNT VIOLET 90%
 5-02 305 3 27600 4.2 1167 3.5 953 95DCR 3186C
 DAM OF ALL LYNNS LOUIE VALENTINO-ET
 SIRE: ROCK ELLA PARAMOUNT-ET GJPI -36 3%ILE

4TH DAM:
 D&E ABE VIOLET 90%
 6-06 305 2 22060 4.2 928 3.6 791 99DCR 2582C



**D&E MERCHANT VIRTUE 22228-ET, E-93%
SISTER TO DAM OF LOT 31**



**JX D&E SIXTYNINE VIRTUE 22953 {4}-ET, VG-87%
SISTER TO DAM OF LOT 31**

LOT 32 JX SEXING HATARI 91110 {4}-ET JE840003146624172 GT

BORN 10/19/2019 P1 BBR 100
 FEMALE EFI 7.3% AMERICAN ID 91110/91110 JHIF JNSF

SEXING TECHNOLOGIES / ACCOUNTI BREEDER & OWNER
 S CHARLESTON, OH
 937-462-8950

CDCB GPTA S 10/05/2021 ORECS 77%R 41%ILE
 294M -0.13% -13F -0.01% 9P 51CM\$ 53NM\$ 55FM\$
 2.8PL -0.5LIV -1.2DPR -2.1CCR 0.3HCR 3.09SCS -40GM\$
 0.2MFV 0.2DAB 0.0KET -2.7MAS -0.3MET 0.0RPL -1.90HTI
 AJCA 10/05/2021 GPTAT 79%R 1.0 GJUI 7.7 GJPI 74%R -6
 ST SR DF RA RW RL FA FU
 0.5 0.9 0.1 H0.8 0.4 P1.0 S1.1 1.9
 RH RUW UC UD TP TL RTR RTS
 0.1 0.1 0.8 S1.6 C1.6 S0.4 C2.2 C0.4

JX FARIA BROTHERS AVON {2}-ET
 JE840003011609974 GT99K BBR 84 A2A2 14JE673
 CDCB GPTA M 08/01/2021 9003DAUS 352HRDS 14%RIP
 99%R 1093M -0.31% -17F 57%ILE
 99%R -0.09% 19P 270CM\$ 280NM\$ 347FM\$ 178GM\$
 6.1PL 5.6LIV 0.9DPR 0.7CCR 2.7HCR 3.09SCS
 0.4MFV 1.1DAB 0.0KET -3.3MAS -2.2MET -0.5RPL 2.18HTI
 AJCA 08/01/2021 1971DAUS
 GPTAT 99%R 1.4 GJUI 11.7 GJPI 99%R 52M
 JX FARIA BROTHERS HARRIS WALLACE {4}-ET 85%
 JE840003124753434 GT29K BBR 93 JHIF JNSF
 DHIA HERD # 35-11-0881 CONTROL # 29241
 1-11 305 2 22020 4.8 1058 3.6 803 97DCR 2777C
 305 2X ME AVG 1L 28998M 1375F 1060P 3666C
 PPA -1667M 49F 5P / YD -2185M 44F -8P
 CDCB GPTA S 10/05/2021 1RECS 91%R 88%ILE
 907M -0.03% 37F 0.05% 44P 285CM\$ 276NM\$ 197FM\$
 0.7PL -3.2LIV -3.4DPR -4.0CCR -0.4HCR 2.99SCS 179GM\$
 0.2MFV -0.3DAB -0.1KET -1.1MAS 0.2MET 0.1RPL -1.28HTI
 AJCA 10/05/2021 GPTAT 84%R -0.2 GJUI -2.7 GJPI 87%R 50

BRED: 03/11/2021 DUE: 12/15/2021 TO
 FOREST GLEN JIGGY JALAPENO-ET
 USA 067650510 BBR 100 JHIF JNSF A2A2 551JE1829
 CDCB GPTA S 08/01/2021 0%RIP
 76%R 1017M 0.02% 53F 98%ILE
 76%R 0.06% 50P 736CM\$ 722NM\$ 626FM\$ 646GM\$
 5.9PL 0.8LIV -0.3DPR 0.6CCR 1.6HCR 2.83SCS
 0.1MFV 0.1DAB 0.0KET -1.2MAS 0.3MET 0.0RPL -0.53HTI
 AJCA 08/01/2021 ODAUS
 GPTAT 78%R 0.8 GJUI 8.5 GJPI 73%R 158
 BRED WITH SEXED SEMEN.

SIRE:
 JX SEXING AVON HATARI {3}-ET
 JE840003132350040 GT99K BBR 89 A2A2 551JE1664
 CDCB GPTA M 08/01/2021 5014DAUS 52HRDS 26%RIP
 99%R 993M -0.21% 1F 26%ILE
 99%R 0.03% 42P 149CM\$ 144NM\$ 89FM\$ 52GM\$
 2.3PL -3.6LIV -1.5DPR -2.6CCR 3.5HCR 3.08SCS
 0.4MFV 0.4DAB -0.5KET -3.9MAS -1.8MET -0.2RPL -2.35HTI
 AJCA 08/01/2021 342DAUS
 GPTAT 96%R 0.5 GJUI -3.4 GJPI 99%R 25M

DUTCH HOLLOW OLIVER-P
 USA 067184544 GT50K BBR 100 JHIF JNSF A2A2 7JE1219
 CDCB GPTA S 08/01/2021 9132DAUS 1200HRDS 27%RIP
 99%R 279M 0.01% 15F 17%ILE
 99%R -0.04% 1P 86CM\$ 91NM\$ 126FM\$ 36GM\$
 0.2PL 0.2LIV -2.2DPR -2.3CCR -1.4HCR 3.02SCS
 0.1MFV 0.3DAB 0.5KET -2.1MAS 0.3MET 0.1RPL -0.51HTI
 AJCA 08/01/2021 3616DAUS
 GPTAT 99%R 1.4 GJUI 11.5 GJPI 99%R 4

DAM:
 DUTCH HOLLOW OLIVER FRANCES (TWIN)
 JE840003144080113 GT29K BBR 100 JHIF JNSF
 DHIA HERD # 23-15-7000 CONTROL # 6904
 2-01 241 2 8850 4.6 408 3.7 324 94DCR 1102C
 305 2X ME AVG 2L 10986M 508F 406P 1376C
 2-05 80%
 ST SR DF RA RW RL FA FU RH RUW UC UD TP TL RTR RTS
 35 31 30 26 32 27 24 30 36 25 32 34 33 23 38 26
 PPA -4358M -216F -159P / YD -4079M -201F -150P
 CDCB GPTA S 10/05/2021 2RECS 81%R 8%ILE
 -464M -0.09% -41F -0.05% -27P -280CM\$ -271NM\$ -206FM\$
 0.9PL -0.4LIV 0.0DPR 0.0CCR -1.4HCR 3.12SCS -304GM\$
 -0.1MFV 0.1DAB 0.0KET -1.0MAS 0.7MET 0.2RPL -1.92HTI
 AJCA 10/05/2021 GPTAT 82%R 0.9 GJUI 11.5 GJPI 77%R -75

DUTCH HOLLOW GENTRY FANNIE 86%
 JE840003123600442
 TATTOO /G721
 DHIA HERD # 21-10-0357 CONTROL # 5721
 1-10 305 3 14740 5.5 812 3.8 555 101DCR 1920C
 2-11 305 3 15540 5.4 833 3.8 589 102DCR 2038C
 3-11 305 3 18930 5.5 1037 3.8 716 102DCR 2477C
 4-11 305 3 19140 5.9 1131 3.7 714 103DCR 2470C
 305 2X ME AVG 4L 17165M 964F 653P 2260C
 PPA -2854M -85F -90P / YD -2927M -94F -95P
 CDCB PTA 08/01/2021 4RECS 63%R 4%ILE
 -1480M 0.12% -48F 0.03% -49P -449CM\$ -442NM\$ -414FM\$
 -0.4PL -2.2LIV 1.3DPR 2.0CCR 1.6HCR 3.20SCS -413GM\$
 -0.2MFV -0.3DAB 0.0KET 0.4MAS 0.1MET 0.2RPL -2.51HTI
 AJCA 08/01/2021 PTAT 52%R 1.1 JUI 7.3 JPI 52%R-107
 SIRE: RAPID BAY INDIANA GENTRY-ET GJPI -152 0%ILE

SISTER(S):
 DUTCH HOLLOW OLIVER FRANCINE 82%
 1-08 305 3 17210 6.0 1024 3.9 679 102DCR 2350C

NEXT DAM:
 DUTCH HOLLOW APPLEJACK FANTA 82%
 3-09 305 3 21560 4.8 1036 3.3 705 101DCR 2434C
 SIRE: STEINHAUERS IATOLA APPLEJACK GJPI -67 3%ILE
 4TH DAM:
 DUTCH HOLLOW GORDON FANNIE 84%
 3-00 305 3 21170 5.7 1198 3.4 718 101DCR 2480C



WILSONVIEW TBONE MILESTONE-ET, VG-86%
GRANDAM OF LOT 33

LOT 33 JX SEXING BERRARA 91133 {4}-ET JE840003146624195 GT

BORN 11/01/2019 P6 BBR 100
FEMALE EFI 7.0% AMERICAN ID 91133/91133 JH1F JNSF

SEXING TECHNOLOGIES / ACCOUNTI BREEDER & OWNER
S CHARLESTON, OH
937-462-8950

CDCB GPTA S 10/05/2021 ORECS 75%R 77%ILE
155M 0.06% 21F 0.04% 14P 220CM\$ 212NM\$
166FM\$
2.0PL 0.9LIV 0.5DPR -0.1CCR -1.6HCR 2.91SCS
184GM\$
0.2MFV 0.1DAB 0.4KET 0.0MAS -0.5MET -0.1RPL
2.72HTI
AJCA 10/05/2021 GPTAT 77%R 0.5 GJUI -0.4 GJPI
71%R 47

ST	SR	DF	RA	RW	RL	FA	FU
1.5	0.6	0.0	L2.2	-0.2	S1.0	L0.2	0.1
RH	RUW	UC	UD	TP	TL	RTR	RTS
0.3	-1.0	0.4	S0.1	C0.1	L0.6	W0.5	C0.6

BRED: 04/08/2021 DUE: 01/12/2022 TO
JX AVI-LANCHE VICEROY DASHIELL {6}-ET
JE840003131412772 BBR 100 JH1C JNSF A2A2
73E1722
CDCB GPTA S 08/01/2021 18DAUS 9HRDS 94%RIP
84%R 711M 0.04% 44F 94%ILE
85%R 0.05% 37P 521CM\$ 512NM\$ 439FM\$ 469GM\$
4.1PL 2.1LIV 0.5DPR 2.2CCR 2.8HCR 3.00SCS
0.1MFV 0.2DAB 0.0KET -1.7MAS 0.8MET 0.0RPL
-0.78HTI
AJCA 08/01/2021 2DAUS
GPTAT 80%R 0.7 GJUI 4.4 GJPI 79%R 109

BROTHER(S):
JX SEXING REVOLUTION MORROT {3}-ET AT Sexing
Technologies-TWG
JNSF GJPI 68 72%ILE
JX SEXING STONEY 92845 {4}-ET
JNSF GJPI 57 65%ILE

SISTER(S):
JX SEXING 74023 {3}-ET 85%
3-06 304 2 20280 4.5 905 3.6 731 97DCR 2461C
JX SEXING 82303 {6}-ET 80%
1-11 305 2 16930 4.8 810 4.1 694 97DCR 2263C
RANKS ON THE TOP 1-1/2% LIST FOR JPI
JX SEXING WILFORK 91159 {5}-ET
SELLING AS LOT 34

SIRE:
JX SEXING UNCLE LUKE BERRARA {3}-ET 551JE1740
JE840003132352830 GT99K BBR 100 JH1F JNSF A2A2
CDCB GPTA S 08/01/2021 100%RIP
78%R 218M 0.03% 18F 60%ILE
79%R 0.00% 7P 298CM\$ 296NM\$ 291FM\$ 247GM\$
3.7PL 1.8LIV 0.6DPR -0.3CCR -0.1HCR 2.92SCS
0.3MFV 0.3DAB 0.4KET -0.1MAS -0.2MET -0.1RPL 4.56HTI
AJCA 08/01/2021 ODAUS
GPTAT 80%R 1.1 GJUI 11.0 GJPI 76%R 62

DAM:
SEXING MAGNUM MILAN 59835-ET
JE840003010363582 GT13K BBR 100 JH1F JNSF
DHIA HERD # 23-15-7000 CONTROL # 26568

2-04	305	2	17080	4.6	791	3.8	656	96DCR	2177C
4-00	305	2	19060	5.0	955	3.9	746	98DCR	2564C
305 2X ME AVG				3L	18443M		852F	711P	2351C

ST	SR	DF	RA	RW	RL	FA	FU	RH	RUW	UC	UD	TP	TL	RTR	RTS
39	31	36	36	38	30	33	29	38	41	36	12	36	24	32	25

PPA -1055M -5F 13P / YD 99M 39F 39P
CDCB GPTA S 10/05/2021 3RECS 84%R 89%ILE
294M 0.11% 39F 0.08% 27P 297CM\$ 287NM\$ 203FM\$
0.8PL 0.3LIV -0.5DPR -0.5CCR -2.4HCR 3.01SCS 267GM\$
0.0MFV -0.1DAB 0.2KET 0.0MAS -0.4MET -0.1RPL -0.41HTI
AJCA 10/05/2021 GPTAT 83%R -0.1 GJUI -9.1
GJPI 80%R 55

JX FARIA BROTHERS UNCLE LUKE {2}-ET
JE840003012575892 GT99K BBR 85 A2A2 203JE1629
CDCB GPTA M 08/01/2021 660DAUS 53HRDS 18%RIP
98%R 454M -0.18% -18F 12%ILE
98%R -0.07% 1P 31CM\$ 39NM\$ 98FM\$ 83GM\$
2.2PL 1.1LIV 3.7DPR 3.6CCR 3.1HCR 3.01SCS
0.3MFV 0.3DAB 0.4KET 0.1MAS -1.6MET 0.0RPL 4.49HTI
AJCA 08/01/2021 307DAUS
GPTAT 96%R 0.6 GJUI 8.6 GJPI 94%R 29M

AHLEM AXIS BUTTONS 45019-ET 90%
USA 073560383 GT13K BBR 100 JH1F JNSF
TATTOO /A5019

DHIA HERD # 23-15-7000 CONTROL # 29133
1-10 305 2 17810 4.4 782 3.7 651 97DCR 2154C
3-02 305 2 20960 4.6 966 3.7 783 97DCR 2632C
305 2X ME AVG 2L 23284M 1028F 856P 2832C
PPA 2820M 97F 123P / YD 2382M 78F 104P
CDCB GPTA S 10/05/2021 2RECS 90%R 88%ILE
524M -0.07% 11F 0.02% 23P 286CM\$ 281NM\$ 245FM\$
2.2PL 0.3LIV -3.0DPR -3.2CCR -1.1HCR 2.95SCS 182GM\$
0.2MFV 0.2DAB 0.2KET -0.3MAS 0.7MET -0.1RPL 2.82HTI
AJCA 10/05/2021 GPTAT 87%R 1.5 GJUI 15.0
GJPI 85%R 49

WILSONVIEW JEVON MAGNUM-ET 203JE927
USA 067010044 GT50K BBR 100 JH1F JNSF A2A2
CDCB GPTA S 08/01/2021 7127DAUS 263HRDS 2%RIP
99%R 720M 0.11% 58F 68%ILE
99%R -0.01% 25P 349CM\$ 345NM\$ 327FM\$ 382GM\$
-0.1PL -2.0LIV 0.5DPR -0.1CCR -2.7HCR 2.92SCS
0.0MFV 0.0DAB 1.0KET -0.9MAS -0.3MET -0.1RPL -0.49HTI
AJCA 08/01/2021 1626DAUS
GPTAT 99%R -0.7 GJUI -9.9 GJPI 99%R 79

WILSONVIEW MEDAL MILAN-ET 85%
USA 118143842 GT8K BBR 100 JH1F JNSF
TATTOO /W2104
DHIA HERD # 23-15-7000 CONTROL # 66009
2-06 305 2 18090 4.5 808 3.7 665 93DCR 2215C
305 2X ME AVG 1L 21536M 961F 802P 2651C
PPA 387M 65F 66P / YD 504M 72F 72P
CDCB GPTA S 10/05/2021 1RECS 83%R 54%ILE
-341M 0.07% -1F 0.10% 8P 119CM\$ 111NM\$ 30FM\$
2.1PL 2.8LIV 1.1DPR 1.2CCR -1.3HCR 3.12SCS 90GM\$
-0.1MFV 0.0DAB -0.1KET 0.4MAS -0.2MET -0.1RPL -0.56HTI
AJCA 10/05/2021 GPTAT 81%R 0.2 GJUI 3.5
GJPI 79%R 23
SIRE: SUNSET CANYON MEDALIST-ET GJPI 13 17%ILE

SISTER(S):
WILSONVIEW MEDAL MIESHA-ET 90%
3-08 305 2 24800 3.9 958 3.5 861 101DCR 2727C
WILSONVIEW MEDAL MIRA-ET 90%
5-02 305 2 23270 4.3 1011 3.5 805 98DCR 2731C
WILSONVIEW MEDAL MIKAYLA-ET 90%
6-01 305 2 20870 4.4 915 3.6 754 98DCR 2509C
WILSONVIEW DIM MIKATO-ET 90%
4-02 305 2 20960 5.2 1085 3.8 796 100DCR 2754C
WILSONVIEW IRWIN MINT-ET 88%
5-05 305 2 20600 5.0 1034 3.6 747 98DCR 2583C
WILSONVIEW BALLISTIC MACE 88%
2-11 291 2 16710 5.3 891 3.9 644 98DCR 2229C

NEXT DAM:
WILSONVIEW TBONE MILESTONE-ET 86%
7-02 305 2 20800 4.4 920 3.7 766 100DCR 2535C
SIRE: RICHIES JACE TBONE A364 GJPI -25 7%ILE

4TH DAM:
WILSONVIEW IMPULSIVE MOMENT-ET 88%
6-00 305 2 26970 4.0 1087 3.3 891 102DCR 2971C



WILSONVIEW TBONE MILESTONE-ET, VG-86%
GRANDAM OF LOT 33

LOT 34 JX SEXING WILFORK 91159 {5}-ET JE840003146624221 GT

BORN 11/14/2019 P8 BBR 100
FEMALE EFI 7.8% AMERICAN ID 91159/91159 JH1F JNSF

SEXING TECHNOLOGIES / ACCOUNTI BREEDER & OWNER
S CHARLESTON, OH
937-462-8950

CDCB GPTA S 10/05/2021 ORECS 76%R 96%ILE
686M 0.01% 36F 0.03% 31P 372CM\$ 366NM\$ 315FM\$
2.5PL 0.3LIV -2.3DPR -2.5CCR -1.1HCR 2.95SCS 270GM\$
0.2MFV 0.0DAB 0.2KET 0.2MAS -0.7MET 0.0RPL 2.36HTI
AJCA 10/05/2021 GPTAT 77%R 0.7 GJUI 1.6
GJPI 72%R 65
ST SR DF RA RW RL FA FU
1.8 0.4 1.2 L1.2 0.0 S1.2 L0.3 -0.1
RH RUW UC UD TP TL RTR RTS
0.7 0.5 1.3 D0.2 C0.5 L0.3 C0.7 C0.5

JX FARIA BROTHERS PELE {3}
JE840003126052040 GT99K BBR 93 JH1F JNSF 200JE914
CDCB GPTA M 08/01/2021 6983DAUS 119HRDS 10%RIP
99%R 322M -0.02% 11F 41%ILE
99%R -0.05% 1P 199CM\$ 200NM\$ 233FM\$ 98GM\$
4.1PL 1.8LIV -0.5DPR -1.0CCR 3.7HCR 2.77SCS
0.4MFV 0.5DAB -0.2KET 0.0MAS -1.8MET -0.1RPL 5.34HTI
AJCA 08/01/2021 1055DAUS
GPTAT 99%R 0.8 GJUI 7.0 GJPI 99%R 37M

BRED: 03/11/2021 DUE: 12/15/2021 TO
FOREST GLEN JIGGY JALAPENO-ET
USA 067650510 BBR 100 JH1F JNSF A2A2 551JE1829
CDCB GPTA S 08/01/2021 0%RIP
76%R 1017M 0.02% 53F 98%ILE
76%R 0.06% 50P 736CM\$ 722NM\$ 626FM\$ 646GM\$
5.9PL 0.8LIV -0.3DPR 0.6CCR 1.6HCR 2.83SCS
0.1MFV 0.1DAB 0.0KET -1.2MAS 0.3MET 0.0RPL
-0.53HTI
AJCA 08/01/2021 ODAUS
GPTAT 78%R 0.8 GJUI 8.5 GJPI 73%R 158
BRED WITH SEXED SEMEN.

JX FARIA BROTHERS HARRIS 266828 {3} 74%
JE840003128719406 GT13K BBR 93 JH1F JNSF
DHIA HERD # 74-97-4513 CONTROL # 266828
1-10 305 2 20820 5.0 1048 3.6 746 101DCR 2579C
3-00 274 2 16230 4.9 802 3.7 598 102DCR 2068C
4-01 305 2 17390 4.9 858 3.7 640 102DCR 2213C
305 2X ME AVG 3L 21460M 1056F 785P 2714C
PPA 1231M 20F 31P / YD 1817M 41F 58P
CDCB GPTA S 10/05/2021 3RECS 88%R 60%ILE
971M -0.10% 25F -0.01% 33P 136CM\$ 136NM\$ 120FM\$
-0.8PL -4.0LIV -3.6DPR -2.7CCR -0.2HCR 3.08SCS 72GM\$
0.2MFV -0.2DAB 0.5KET -2.2MAS 0.6MET 0.2RPL -1.79HTI
AJCA 10/05/2021 GPTAT 81%R 0.3 GJUI -1.6
GJPI 82%R 16

BROTHER(S):
JX SEXING REVOLUTION MORROT {3}-ET AT Sexing
Technologies-TWG
JNSF GJPI 68 72%ILE

SISTER(S):
JX SEXING 74023 {3}-ET 85%
3-06 304 2 20280 4.5 905 3.6 731 97DCR 2461C
JX SEXING 82303 {6}-ET 80%
1-11 305 2 16930 4.8 810 4.1 694 97DCR 2263C
RANKS ON THE TOP 1-1/2% LIST FOR JPI
JX SEXING BERRARA 91133 {4}-ET
SELLING AS LOT 33

SIRE:
JX FARIA BROTHERS WILFORK {4}-ET 551JE1704
JE840003140371429 GT99K BBR 91 JH1F JNSF A1A2
CDCB GPTA S 08/01/2021 42DAUS 10HRDS 86%RIP
90%R 569M -0.04% 18F 57%ILE
91%R 0.02% 25P 291CM\$ 283NM\$ 241FM\$ 166GM\$
3.3PL -0.4LIV -2.2DPR -2.7CCR 0.3HCR 2.84SCS
0.3MFV 0.1DAB 0.1KET -1.1MAS -0.6MET 0.1RPL 1.52HTI
AJCA 08/01/2021 3DAUS
GPTAT 80%R 1.0 GJUI 8.3 GJPI 84%R 51

DAM:
SEXING MAGNUM MILAN 59835-ET
JE840003010363582 GT13K BBR 100 JH1F JNSF
DHIA HERD # 23-15-7000 CONTROL # 26568
2-04 305 2 17080 4.6 791 3.8 656 96DCR 2177C
4-00 305 2 19060 5.0 955 3.9 746 98DCR 2564C
305 2X ME AVG 3L 18443M 852F 711P 2351C
2-07 83% 4-05 83%
ST SR DF RA RW RL FA FU RH RUW UC UD TP TL RTR RTS
39 31 36 36 38 30 33 29 38 41 36 12 36 24 32 25
PPA -1055M -5F 13P / YD 99M 39F 39P
CDCB GPTA S 10/05/2021 3RECS 84%R 89%ILE
294M 0.11% 39F 0.08% 27P 297CM\$ 287NM\$ 203FM\$
0.8PL 0.3LIV -0.5DPR -0.5CCR -2.4HCR 3.01SCS 267GM\$
0.0MFV -0.1DAB 0.2KET 0.0MAS -0.4MET -0.1RPL -0.41HTI
AJCA 10/05/2021 GPTAT 83%R -0.1 GJUI -9.1
GJPI 80%R 55

WILSONVIEW JEVON MAGNUM-ET 2033JE927
USA 067010044 GT50K BBR 100 JH1F JNSF A2A2
CDCB GPTA S 08/01/2021 7127DAUS 263HRDS 2%RIP
99%R 720M 0.11% 58F 68%ILE
99%R -0.01% 25P 349CM\$ 345NM\$ 327FM\$ 382GM\$
-0.1PL -2.0LIV 0.5DPR -0.1CCR -2.7HCR 2.92SCS
0.0MFV 0.0DAB 1.0KET -0.9MAS -0.3MET -0.1RPL -0.49HTI
AJCA 08/01/2021 1626DAUS
GPTAT 99%R -0.7 GJUI -9.9 GJPI 99%R 79

WILSONVIEW MEDAL MILAN-ET 85%
USA 118143842 GT8K BBR 100 JH1F JNSF
TATTOO /W2104
DHIA HERD # 23-15-7000 CONTROL # 66009
2-06 305 2 18090 4.5 808 3.7 665 93DCR 2215C
305 2X ME AVG 1L 21536M 961F 802P 2651C
PPA 387M 65F 66P / YD 504M 72F 72P
CDCB GPTA S 10/05/2021 1RECS 83%R 54%ILE
-341M 0.07% -1F 0.10% 8P 119CM\$ 111NM\$ 30FM\$
2.1PL 2.8LIV 1.1DPR 1.2CCR -1.3HCR 3.12SCS 90GM\$
-0.1MFV 0.0DAB -0.1KET 0.4MAS -0.2MET -0.1RPL -0.56HTI
AJCA 10/05/2021 GPTAT 81%R 0.2 GJUI 3.5
GJPI 79%R 23
SIRE: SUNSET CANYON MEDALIST-ET GJPI 13 17%ILE

SISTER(S):
WILSONVIEW MEDAL MIESHA-ET 90%
3-08 305 2 24800 3.9 958 3.5 861 101DCR 2727C
WILSONVIEW MEDAL MIRA-ET 90%
5-02 305 2 23270 4.3 1011 3.5 805 98DCR 2731C
WILSONVIEW MEDAL MIKAYLA-ET 90%
6-01 305 2 20870 4.4 915 3.6 754 98DCR 2509C
WILSONVIEW DIM MIKATO-ET 90%
4-02 305 2 20960 5.2 1085 3.8 796 100DCR 2754C
WILSONVIEW IRWIN MINT-ET 88%
5-05 305 2 20600 5.0 1034 3.6 747 98DCR 2583C
WILSONVIEW BALLISTIC MACE 88%
2-11 291 2 16710 5.3 891 3.9 644 98DCR 2229C

NEXT DAM:
WILSONVIEW TBONE MILESTONE-ET 86%
7-02 305 2 20800 4.4 920 3.7 766 100DCR 2535C
SIRE: RICHIES JACE TBONE A364 GJPI -25 7%ILE

4TH DAM:
WILSONVIEW IMPULSIVE MOMENT-ET 88%
6-00 305 2 26970 4.0 1087 3.3 891 102DCR 2971C

LOT 35 JX SEXING BERRARA 91175 {4}-ET JE840003146624237 GT

BORN 11/21/2019 P6 BBR 100
 FEMALE EFI 9.1% AMERICAN ID 91175/91175 JHIF JNSF

CDCB GPTA S 10/05/2021 ORECS 74%R 88%ILE
 188M 0.08% 27F 0.03% 14P 283CM\$ 278NM\$ 238FM\$
 2.4PL 0.7LIV -1.5DPR -1.8CCR 0.2HCR 2.96SCS 203GM\$
 0.2MFV 0.1DAB 0.2KET 0.3MAS 0.0MET -0.1RPL 3.17HTI
 AJCA 10/05/2021 GPTAT 78%R 1.7 GJUI 16.0 GJPI 72%R 50
 ST SR DF RA RW RL FA FU
 2.7 0.9 1.5 L0.6 1.2 P0.3 S1.2 2.7
 RH RUW UC UD TP TL RTR RTS
 2.2 0.8 0.5 S2.6 C0.7 L1.1 C0.3 B0.8

BRED: 03/11/2021 DUE: 12/15/2021 TO
 FOREST GLEN JIGGY JALAPENO-ET
 USA 067650510 BBR 100 JHIF JNSF A2A2 551JE1829
 CDCB GPTA S 08/01/2021 0%RIP
 76%R 1017M 0.02% 53F 98%ILE
 76%R 0.06% 50P 736CM\$ 722NM\$ 626FM\$ 646GM\$
 5.9PL 0.8LIV -0.3DPR 0.6CCR 1.6HCR 2.83SCS
 0.1MFV 0.1DAB 0.0KET -1.2MAS 0.3MET 0.0RPL -0.53HTI
 AJCA 08/01/2021 ODAUS
 GPTAT 78%R 0.8 GJUI 8.5 GJPI 73%R 158
 BRED WITH SEXED SEMEN.

SIRE:
 JX SEXING UNCLE LUKE BERRARA {3}-ET
 JE840003132352830 GT99K BBR 100 JHIF JNSF A2A2 551JE1740
 CDCB GPTA S 08/01/2021 100%RIP
 78%R 218M 0.03% 18F 60%ILE
 79%R 0.00% 7P 298CM\$ 296NM\$ 291FM\$ 247GM\$
 3.7PL 1.8LIV 0.6DPR -0.3CCR -0.1HCR 2.92SCS
 0.3MFV 0.3DAB 0.4KET -0.1MAS -0.2MET -0.1RPL 4.56HTI
 AJCA 08/01/2021 ODAUS
 GPTAT 80%R 1.1 GJUI 11.0 GJPI 76%R 62
 DAM:
 JX AVI-LANCHE PROP JOE DEVINE 17627 {4}
 JE840003131652507 GT45K BBR 100 JHIF JNSF
 DHIA HERD # 23-15-7000 CONTROL # 3490
 1-11 305 2 14730 5.3 775 4.1 600 97DCR 2074C
 305 2X ME AVG 2L 15934M 770F 628P 2105C
 2-00 84%
 ST SR DF RA RW RL FA FU RH RUW UC UD TP TL RTR RTS
 35 33 38 24 35 21 36 35 35 33 32 36 29 30 30 39
 PPA -2657M -11F -19P / YD -2339M -7F -15P
 CDCB GPTA S 10/05/2021 2RECS 81%R 72%ILE
 -376M 0.18% 19F 0.07% 0P 199CM\$ 190NM\$ 134FM\$
 2.3PL 0.2LIV -1.1DPR -1.6CCR 0.6HCR 2.88SCS 129GM\$
 0.2MFV 0.0DAB 0.3KET 2.0MAS -0.3MET -0.2RPL 5.63HTI
 AJCA 10/05/2021 GPTAT 81%R 1.4 GJUI 11.2 GJPI 77%R 35

SEXING TECHNOLOGIES / ACCOUNTI BREEDER & OWNER
 S CHARLESTON, OH
 937-462-8950

JX FARIA BROTHERS UNCLE LUKE {2}-ET
 JE840003012575892 GT99K BBR 85 A2A2 203JE1629
 CDCB GPTA M 08/01/2021 660DAUS 53HRDS 18%RIP
 98%R 454M -0.18% -18F 12%ILE
 98%R -0.07% 1P 31CM\$ 39NM\$ 98FM\$ 83GM\$
 2.2PL 1.1LIV 3.7DPR 3.6CCR 3.1HCR 3.01SCS
 0.3MFV 0.3DAB 0.4KET 0.1MAS -1.6MET 0.0RPL 4.49HTI
 AJCA 08/01/2021 307DAUS
 GPTAT 96%R 0.6 GJUI 8.6 GJPI 94%R 29M
 AHLEM AXIS BUTTONS 45019-ET
 USA 073560383 GT13K BBR 100 JHIF JNSF
 TATTOO /A5019
 DHIA HERD # 23-15-7000 CONTROL # 29133
 1-10 305 2 17810 4.4 782 3.7 651 97DCR 2154C
 3-02 305 2 20960 4.6 966 3.7 783 97DCR 2632C
 305 2X ME AVG 2L 23284M 1028F 856P 2832C
 PPA 2820M 97F 123P / YD 2382M 78F 104P
 CDCB GPTA S 10/05/2021 2RECS 90%R 88%ILE
 524M -0.07% 11F 0.02% 23P 286CM\$ 281NM\$ 245FM\$
 2.2PL 0.3LIV -3.0DPR -3.2CCR -1.1HCR 2.95SCS 182GM\$
 0.2MFV 0.2DAB 0.2KET -0.3MAS 0.7MET -0.1RPL 2.82HTI
 AJCA 10/05/2021 GPTAT 87%R 1.5 GJUI 15.0 GJPI 85%R 49

JX FARIA BROTHERS PROP JOE {3}-ET
 JE840003011609994 GT80K BBR 100 JHIF JNSF 1JE889
 CDCB GPTA S 08/01/2021 16636DAUS 571HRDS 19%RIP
 99%R -454M 0.29% 38F 41%ILE
 99%R 0.08% -1P 216CM\$ 207NM\$ 145FM\$ 126GM\$
 1.6PL 1.3LIV -1.8DPR -3.6CCR -0.5HCR 2.91SCS
 0.3MFV 0.3DAB 0.5KET 1.7MAS -0.1MET 0.0RPL 7.92HTI
 AJCA 08/01/2021 2054DAUS
 GPTAT 99%R 0.6 GJUI 3.9 GJPI 99%R 36
 AVI-LANCHE LADD DEVINE 14641 90%
 USA 067614641 GT45K BBR 100 JHIF JNSF
 TATTOO /A4641
 DHIA HERD # 74-95-4502 CONTROL # 14641
 1-07 305 2 16380 5.4 879 3.7 611 103DCR 2113C
 2-08 305 2 18370 5.0 923 3.8 695 103DCR 2405C
 3-09 305 2 22420 4.7 1056 3.9 875 102DCR 2906C
 305 2X ME AVG 3L 22026M 1090F 839P 2858C
 PPA 23M 61F 20P / YD 126M 52F 25P
 CDCB GPTA S 10/05/2021 3RECS 84%R 39%ILE
 -223M 0.06% 1F 0.02% -4P 44CM\$ 43NM\$ 30FM\$
 0.9PL -0.5LIV -1.5DPR -1.0CCR 1.1HCR 3.00SCS -1GM\$
 0.0MFV -0.2DAB 0.4KET 0.9MAS -0.5MET -0.4RPL 0.74HTI
 AJCA 10/05/2021 GPTAT 83%R 1.4 GJUI 14.5 GJPI 79%R 2
 SIRE: GOLDUST KARBALA LADD-ET GJPI -12 9%ILE

NEXT DAM:
 D&E PAUL DEVINE 12072 85%
 3-06 302 2 25020 4.9 1224 3.7 938 103DCR 3245C
 SIRE: D&E PAUL-ET GJPI 16 23%ILE

4TH DAM:
 AVI-LANCHE CYRUS DEVINE 1264 90%
 5-11 305 2 23510 4.2 998 3.4 792 103DCR 2692C



JX SEXING MAGNUM GAIL 59789 {5}-ET, VG-80%
GRANDAM OF LOT 36



JX NYMANS VACATION 18025 {4}, VG-88%
GREAT-GRANDAM OF LOT 36

LOT 36 SEXING JIGGY 91176-ET JE840003146624238 GT

BORN 11/22/2019 P9 BBR 100
 FEMALE EFI 9.2% AMERICAN ID 91176/91176 JHIF JNSF
 CDCB GPTA S 10/05/2021 ORECS 76%R 99%ILE
 513M 0.12% 50F 0.02% 23P 489CM\$ 478NM\$ 434FM\$
 4.1PL -0.7LIV 0.6DPR 1.5CCR 2.7HCR 2.71SCS 440GM\$
 -0.1MFV 0.0DAB -0.2KET 0.3MAS 0.5MET 0.2RPL -0.43HTI
 AJCA 10/05/2021 GPTAT 78%R 0.8 GJUI 8.6 GJPI 73%R 104
 ST SR DF RA RW RL FA FU
 2.0 1.4 0.6 H0.5 1.5 P1.2 S1.7 2.5
 RH RUW UC UD TP TL RTR RTS
 0.6 0.6 0.5 S1.7 CO.9 L0.5 CO.3

BRED: 03/25/2021 DUE: 12/29/2021 TO
 HEARTLAND IRWIN TEXAS-ET
 USA 067312531 BBR 100 JHIF JNSF A2A2 7JE1354
 CDCB GPTA S 08/01/2021 7028DAUS 655HRDS 17%RIP
 99%R 43M -0.14% -27F 20%ILE
 99%R 0.01% 3P 111CM\$ 111NM\$ 103FM\$ 46GM\$
 2.9PL -0.6LIV -1.3DPR -1.8CCR 2.5HCR 3.02SCS
 0.2MFV -0.2DAB 0.0KET 1.6MAS 1.2MET 0.7RPL 4.73HTI
 AJCA 08/01/2021 2063DAUS
 GPTAT 99%R 1.9 GJUI 21.0 GJPI 99%R 22
 BRED WITH SEXED SEMEN.

BROTHER(S):
 JX SEXING GM RHUSS {6}-ET AT Sexing Technologies-TWG
 JNSF GJPI 133 97%ILE

SIRE:
 JX KASH-IN GOT JIGGY {6}-ET
 JE840003138463636 GT99K BBR 100 JHIF JNSF A2A2 551JE1717
 CDCB GPTA S 08/01/2021 34DAUS 9HRDS 88%RIP
 88%R 1129M 0.07% 70F 99%ILE
 88%R 0.04% 50P 771CM\$ 757NM\$ 673FM\$ 688GM\$
 5.6PL -0.6LIV -0.2DPR 0.6CCR 2.1HCR 2.74SCS
 0.0MFV 0.0DAB -0.1KET -0.7MAS 0.5MET 0.1RPL -1.11HTI
 AJCA 08/01/2021 8DAUS
 GPTAT 83%R 0.6 GJUI 2.2 GJPI 83%R 159

DAM:
 JX SEXING LEMONHEAD 59789 74724 {6}-ET
 JE840003132348558 GT29K BBR 100 JHIF JNSF
 DHIA HERD # 23-15-7000 CONTROL # 74724
 2-09 305 2 18220 5.1 921 3.7 669 97DCR 2314C
 305 2X ME AVG 1L 20886M 1040F 769P 2660C
 2-11 84%
 ST SR DF RA RW RL FA FU RH RUW UC UD TP TL RTR RTS
 42 34 35 32 37 15 30 38 36 39 36 33 29 17 32 41
 PPA 827M 79F 34P / YD 1643M 116F 56P
 CDCB GPTA S 10/05/2021 1RECS 80%R 77%ILE
 260M 0.11% 37F -0.01% 8P 215CM\$ 211NM\$ 204FM\$
 1.1PL -0.3LIV -0.7DPR -0.1CCR 0.6HCR 2.82SCS 178GM\$
 -0.1MFV 0.1DAB -0.2KET 0.6MAS 0.3MET 0.0RPL 0.35HTI
 AJCA 10/05/2021 GPTAT 81%R 0.7 GJUI 1.5 GJPI 77%R 39

BROTHER(S):
 JX SEXING LEMONHEAD GLOCK {6}-ET AT Sexing Technologies-TWG
 JNSF GJPI 56 57%ILE
 JX SEXING LEMONHEAD GLOBE {6}-ET AT Sexing Technologies-TWG
 JNSF GJPI 61 57%ILE
 JX SEXING TI GRANGER {3}-ET AT Sexing Technologies-TWG
 JNSF GJPI 41 35%ILE

SISTER(S):
 JX SEXING 74147 {3} 81%
 2-06 251 2 18030 3.6 645 3.1 550 93DCR 1790C
 JX SEXING 82411 {6}

RANKS ON THE TOP 1-1/2% LIST FOR JPI

INGURAN LLC DBA SEXING TECHNOL BREEDER & OWNER
 NAVASOTA, TX
 936-870-3960

JX SUNSET CANYON GOT MAID {5}-ET
 USA 119407594 GT99K BBR 100 JHIF JNSF A1A2 551JE1650
 CDCB GPTA S 08/01/2021 2506DAUS 110HRDS 16%RIP
 99%R 1519M 0.00% 74F 98%ILE
 99%R 0.03% 63P 771CM\$ 755NM\$ 665FM\$ 623GM\$
 5.5PL -2.6LIV -2.7DPR -1.8CCR -0.7HCR 2.72SCS
 -0.1MFV -0.3DAB 0.1KET -2.8MAS 0.3MET 0.1RPL -6.95HTI
 AJCA 08/01/2021 1300DAUS
 GPTAT 99%R 0.4 GJUI -5.1 GJPI 97%R 143

KASH-IN DAZZLER 42833-ET 93%
 USA 072670683 GT8K BBR 100 JHIF JNSF
 DHIA HERD # 93-54-0855 CONTROL # 42833
 2-00 305 3 20940 4.8 1012 3.8 795 93DCR 2723C
 3-02 300 3 22310 5.0 1105 3.9 879 94DCR 2990C
 4-02 297 3 23290 4.8 1116 3.8 875 94DCR 3000C
 5-02 305 3 25700 4.8 1231 3.7 949 94DCR 3282C
 305 2X ME AVG 4L 21568M 1075F 841P 2883C
 PPA 53M 4F 18P / YD 316M 13F 13P
 CDCB GPTA S 10/05/2021 4RECS 89%R 87%ILE
 251M -0.05% 1F -0.02% 4P 272CM\$ 269NM\$ 278FM\$
 4.3PL 3.5LIV 3.2DPR 3.5CCR 2.6HCR 2.77SCS 275GM\$
 0.0MFV 0.3DAB -0.2KET 1.3MAS 0.6MET 0.2RPL 3.71HTI
 AJCA 10/05/2021 GPTAT 86%R 0.8 GJUI 7.9 GJPI 83%R 68

STEINHAUERS SAMSON LEMONHEAD
 USA 118662185 GT80K BBR 100 JHIF JNSF A2A2 14JE670
 CDCB GPTA S 08/01/2021 9510DAUS 1090HRDS 31%RIP
 99%R -320M 0.16% 18F 30%ILE
 99%R 0.07% 3P 179CM\$ 168NM\$ 104FM\$ 155GM\$
 1.8PL 0.4LIV 0.6DPR 1.5CCR 0.2HCR 2.83SCS
 -0.2MFV 0.0DAB -1.4KET 1.1MAS 0.7MET 0.1RPL -1.53HTI
 AJCA 08/01/2021 3847DAUS
 GPTAT 99%R 1.0 GJUI 7.2 GJPI 99%R 36

JX SEXING MAGNUM GAIL 59789 {5}-ET 80%
 JE840003010363536 GT13K BBR 100 JHIF JNSF
 DHIA HERD # 23-15-7000 CONTROL # 59789
 2-01 305 2 20020 4.5 904 3.3 662 97DCR 2286C
 3-05 232 2 16950 4.2 719 3.3 555 92DCR 1916C
 305 2X ME AVG 2L 23467M 1018F 772P 2657C
 PPA 3431M 132F 81P / YD 4311M 164F 102P
 CDCB GPTA S 10/05/2021 2RECS 85%R 92%ILE
 1261M -0.06% 48F -0.08% 28P 309CM\$ 314NM\$ 360FM\$
 -0.2PL -0.9LIV -0.4DPR -0.2CCR -0.4HCR 3.00SCS 328GM\$
 0.0MFV 0.0DAB 0.7KET -1.3MAS -0.2MET 0.1RPL -1.40HTI
 AJCA 10/05/2021 GPTAT 82%R 0.0 GJUI -6.7 GJPI 80%R 63
 SIRE: WILSONVIEW JEVON MAGNUM-ET GJPI 79 68%ILE

SISTER(S):
 JX SEXING CRIS GAIL 59736 {5}-P-ET 82%
 2-02 305 2 17130 5.2 898 3.7 638 97DCR 2207C
 JX SEXING CITATION GAIL 73531 {5} 80%
 3-03 305 2 17240 5.1 878 4.0 690 98DCR 2364C

NEXT DAM:
 JX NYMANS VACATION 18025 {4} 88%
 6-11 305 2 19170 4.9 938 3.8 723 98DCR 2501C
 SIRE: JX ALL LYNN'S DALE VACATION {3}-ET GJPI 12 20%ILE

4TH DAM:
 NYMANS MAGNUM 13953 88%
 4-05 305 2 20030 4.5 904 3.4 682 98DCR 2356C



TLJ VALENTINO KAT {4}, E-93%
GREAT-GRANDAM OF LOT 37



TLJ MAGNUM KINGDOM {5}, E-90%
GRANDAM OF LOT 37

LOT 37 JX SEXING BELLMAN 91187 {4}-ET JE840003146624249 GT

BORN 11/27/2019 P5 BBR 91
FEMALE EFI 7.4% AMERICAN ID 91187/91187 JH1F JNSF

CDCB GPTA S 10/05/2021 ORECS 77%R 85%ILE
-14M 0.10% 21F 0.07% 14P 266CM\$ 258NM\$ 192FM\$
3.2PL 0.9LIV -0.6DPR -1.8CCR -1.0HCR 3.02SCS 176GM\$
0.3MFV 0.5DAB 0.4KET -1.4MAS -0.7MET -0.1RPL 3.03HTI
AJCA 10/05/2021 GPTAT 79%R 1.2 GJUI 9.6 GJPI 74%R 41
ST SR DF RA RW RL FA FU
1.4 1.5 0.6 L0.6 1.4 P0.6 S1.2 2.9
RH RUW UC UD TP TL RTR RTS
1.1 0.0 -0.1 S2.4 W0.3 L0.9 W0.8 C0.7

BRED: 03/11/2021 DUE: 12/15/2021 TO
FOREST GLEN JIGGY JALAPENO-ET
USA 067650510 BBR 100 JH1F JNSF A2A2 551JE1829
CDCB GPTA S 08/01/2021 0%RIP
76%R 1017M 0.02% 53F 98%ILE
76%R 0.06% 50P 736CM\$ 722NM\$ 626FM\$ 646GM\$
5.9PL 0.8LIV -0.3DPR 0.6CCR 1.6HCR 2.83SCS
0.1MFV 0.1DAB 0.0KET -1.2MAS 0.3MET 0.0RPL -0.53HTI
AJCA 08/01/2021 ODAUS
GPTAT 78%R 0.8 GJUI 8.5 GJPI 73%R 158

BRED WITH SEXED SEMEN.

SIRE:
JX SEXING AVON BELLMAN {3}-ET
JE840003132350031 GT99K BBR 90 JH1F JNSF A2A2 551JE1678
CDCB GPTA S 08/01/2021 1355DAUS 82HRDS 50%RIP
99%R 37M -0.08% -16F 25%ILE
99%R -0.02% -2P 124CM\$ 126NM\$ 142FM\$ 41GM\$
4.5PL 3.2LIV 0.4DPR -0.4CCR -0.1HCR 3.04SCS
0.3MFV 0.8DAB 0.4KET -1.8MAS -0.6MET -0.2RPL 3.67HTI
AJCA 08/01/2021 858DAUS
GPTAT 99%R 1.3 GJUI 12.4 GJPI 94%R 16

DAM:
JX SEXING 82177 {4}-ET
JE840003132356011 GT29K BBR 100 JH1F JNSF
DHIA HERD # 23-15-7000 CONTROL # 82177
2-03 305 2 15770 5.6 876 4.1 649 97DCR 2248C
305 2X ME AVG 1L 18873M 1045F 789P 2733C
2-05 83%
ST SR DF RA RW RL FA FU RH RUW UC UD TP TL RTR RTS
32 31 38 21 33 32 25 28 46 38 35 23 30 26 46 27
PPA 403M 160F 87P / YD 337M 191F 93P
CDCB GPTA S 10/05/2021 1RECS 80%R 94%ILE
-537M 0.34% 45F 0.15% 11P 359CM\$ 341NM\$ 212FM\$
1.3PL -0.6LIV -0.7DPR -1.9CCR -2.0HCR 2.90SCS 319GM\$
0.2MFV 0.1DAB 0.0KET -0.5MAS -0.9MET -0.2RPL 1.15HTI
AJCA 10/05/2021 GPTAT 81%R 1.4 GJUI 12.5 GJPI 76%R 69

SISTER(S):
JX SEXING 82194 {4}-ET 81%

INGURAN LLC DBA SEXING TECHNOL BREEDER & OWNER
NAVASOTA, TX
936-870-3960

JX FARIA BROTHERS AVON {2}-ET
JE840003011609974 GT99K BBR 84 A2A2 14JE673
CDCB GPTA M 08/01/2021 9003DAUS 352HRDS 14%RIP
99%R 1093M -0.31% -17F 57%ILE
99%R -0.09% 19P 270CM\$ 280NM\$ 347FM\$ 178GM\$
6.1PL 5.6LIV 0.9DPR 0.7CCR 2.7HCR 3.09SCS
0.4MFV 1.1DAB 0.0KET -3.3MAS -2.2MET -0.5RPL 2.18HTI
AJCA 08/01/2021 1971DAUS
GPTAT 99%R 1.4 GJUI 11.7 GJPI 99%R 52M
90%
AHLEM AXIS BUTTONS 45019-ET
USA 073560383 GT13K BBR 100 JH1F JNSF
TATTOO /A5019
DHIA HERD # 23-15-7000 CONTROL # 29133
1-10 305 2 17810 4.4 782 3.7 651 97DCR 2154C
3-02 305 2 20960 4.6 966 3.7 783 97DCR 2632C
305 2X ME AVG 2L 23284M 1028F 856P 2832C
PPA 2820M 97F 123P / YD 2382M 78F 104P
CDCB GPTA S 10/05/2021 2RECS 90%R 88%ILE
524M -0.07% 11F 0.02% 23P 286CM\$ 281NM\$ 245FM\$
2.2PL 0.3LIV -3.0DPR -3.2CCR -1.1HCR 2.95SCS 182GM\$
0.2MFV 0.2DAB 0.2KET -0.3MAS 0.7MET -0.1RPL 2.82HTI
AJCA 10/05/2021 GPTAT 87%R 1.5 GJUI 15.0 GJPI 85%R 49

JX SEXING MARLO PATRON {3}-ET
JE840003123614852 GT99K BBR 100 JH1F JNSF A2A2 551JE1658
CDCB GPTA S 08/01/2021 2207DAUS 109HRDS 13%RIP
99%R -615M 0.35% 42F 73%ILE
99%R 0.15% 8P 373CM\$ 356NM\$ 229FM\$ 328GM\$
2.2PL -2.2LIV -0.4DPR -2.1CCR -1.7HCR 2.90SCS
0.3MFV -0.1DAB -0.6KET -0.4MAS -1.8MET -0.2RPL 0.35HTI
AJCA 08/01/2021 642DAUS
GPTAT 98%R 1.8 GJUI 12.2 GJPI 97%R 68
90%
TLJ MAGNUM KINGDOM {5}-ET
USA 067682127 GT13K BBR 100 JH1F JNSF
DHIA HERD # 23-15-7000 CONTROL # 63128
1-11 305 2 15460 5.4 842 3.8 580 95DCR 2006C
3-06 305 2 16100 5.4 862 3.8 616 98DCR 2131C
305 2X ME AVG 2L 18074M 974F 692P 2392C
PPA -2606M 36F -37P / YD -1521M 72F -11P
CDCB GPTA S 10/05/2021 2RECS 83%R 92%ILE
-143M 0.30% 56F 0.08% 11P 316CM\$ 309NM\$ 240FM\$
0.0PL 0.2LIV -2.3DPR -2.4CCR -1.4HCR 3.09SCS 274GM\$
0.1MFV 0.2DAB 0.5KET -0.4MAS -0.1MET -0.1RPL 1.74HTI
AJCA 10/05/2021 GPTAT 83%R 1.2 GJUI 10.3 GJPI 79%R 55
SIRE: WILSONVIEW JEVON MAGNUM-ET GJPI 79 68%ILE

SISTER(S):
TLJ MASTERS KEEVA {5}-ET 84%
5-09 305 2 20170 5.0 1012 3.7 744 97DCR 2573C
TLJ MAGNUM KINKY {5}-ET 83%
3-09 305 2 20140 5.9 1193 3.7 754 98DCR 2608C
TLJ MAGNUM KANADA {5}-ET 85%
3-03 305 2 19810 5.1 1005 3.8 749 98DCR 2591C
JX TLJ REVOLUTION KAT 2215 {3}-ET 82%
1-08 305 2 17770 4.7 842 3.5 624 103DCR 2157C
JX TLJ MARLO V KAT 2319 {3}-ET 84%
3-01 292 2 17460 5.3 923 3.7 641 96DCR 2217C
JX TLJ MARLO V KAT 2320 {3}-ET 83%
3-01 305 2 19980 5.0 998 3.6 714 97DCR 2468C

NEXT DAM:
TLJ VALENTINO KAT {4} 93%
3-06 305 2 21150 4.9 1036 3.4 726 98DCR 2508C
SIRE: ALL LYNN'S LOUIE VALENTINO-ET GJPI 11 23%ILE

4TH DAM:
TLJ LEGION KATY {3} 90%
4-02 305 2 16670 5.7 948 3.8 637 97DCR 2204C

LOT 38 SEXING JIGGY 91511-ET JE840003146624573 GT29K

BORN 08/11/2019 P9 BBR 100
 FEMALE EFI 8.2% AMERICAN ID 91511/91511 JH1F JNSF

CDCB GPTA S 10/05/2021 ORECS 75%R 93%ILE
 399M 0.01% 22F 0.05% 26P 338CM\$ 328NM\$ 260FM\$
 3.3PL 0.8LIV 1.5DPR 2.3CCR 1.7HCR 2.91SCS 314GM\$
 0.0MFV 0.0DAB 0.2KET -0.9MAS 0.5MET 0.1RPL -1.08HTI
 AJCA 10/05/2021 GPTAT 77%R 0.2 GJUI -1.3 GJPI 72%R 72
 ST SR DF RA RW RL FA FU
 1.4 1.5 0.3 H0.5 1.2 S0.0 S0.8 0.7
 RH RUW UC UD TP TL RTR RTS
 -0.4 0.5 0.5 D0.1 C0.2 L0.9 W0.3 C0.2

BRED: 03/11/2021 DUE: 12/15/2021 TO
 PRIMUS VICEROY CALIBAN-ET
 JE840003006436062 BBR 100 JH1F JNSF A2A2 7JE1787
 CDCB GPTA S 08/01/2021 0%RIP
 78%R 680M 0.00% 33F 91%ILE
 79%R 0.03% 31P 475CM\$ 467NM\$ 414FM\$ 437GM\$
 4.4PL 0.8LIV 1.1DPR 2.6CCR 2.5HCR 2.89SCS
 0.0MFV 0.2DAB -0.1KET -1.9MAS 1.2MET -0.2RPL -2.24HTI
 AJCA 08/01/2021 ODAUS
 GPTAT 80%R 0.7 GJUI 5.9 GJPI 76%R 104

BRED WITH SEXED SEMEN.

SIRE:

JX KASH-IN GOT JIGGY {6}-ET
 JE840003138463636 GT99K BBR 100 JH1F JNSF A2A2 551JE1717
 CDCB GPTA S 08/01/2021 34DAUS 9HRDS 88%RIP
 88%R 1129M 0.07% 70F 99%ILE
 88%R 0.04% 50P 771CM\$ 757NM\$ 673FM\$ 688GM\$
 5.6PL -0.6LIV -0.2DPR 0.6CCR 2.1HCR 2.74SCS
 0.0MFV 0.0DAB -0.1KET -0.7MAS 0.5MET 0.1RPL -1.11HTI
 AJCA 08/01/2021 8DAUS
 GPTAT 83%R 0.6 GJUI 2.2 GJPI 83%R 159

DAM:

HIGHLAND TAD I SPICE
 USA 067743651 GT29K BBR 100 JH1F JNSF
 DHIA HERD # 23-15-7000 CONTROL # 3651
 PPA -2513M -87F -47P / YD -4253M -145F -90P
 CDCB GPTA S 10/05/2021 1RECS 80%R 43%ILE
 -157M 0.01% -5F 0.05% 5P 63CM\$ 60NM\$ 19FM\$
 2.0PL 2.2LIV 2.6DPR 2.6CCR 0.2HCR 3.13SCS 78GM\$
 0.0MFV 0.0DAB 0.1KET 0.0MAS 0.7MET 0.2RPL 0.49HTI
 AJCA 10/05/2021 GPTAT 79%R -0.7 GJUI -16.0 GJPI 76%R 6

SEXING TECHNOLOGIES / ACCOUNTI BREEDER & OWNER
 S CHARLESTON, OH
 937-462-8950

JX SUNSET CANYON GOT MAID {5}-ET
 USA 119407594 GT99K BBR 100 JH1F JNSF A1A2 551JE1650
 CDCB GPTA S 08/01/2021 2506DAUS 110HRDS 16%RIP
 99%R 1519M 0.00% 74F 98%ILE
 99%R 0.03% 63P 771CM\$ 755NM\$ 665FM\$ 623GM\$
 5.5PL -2.6LIV -2.7DPR -1.8CCR -0.7HCR 2.72SCS
 -0.1MFV -0.3DAB 0.1KET -2.8MAS 0.3MET 0.1RPL -6.95HTI
 AJCA 08/01/2021 1300DAUS
 GPTAT 99%R 0.4 GJUI -5.1 GJPI 97%R 143
 KASH-IN DAZZLER 42833-ET 93%
 USA 072670683 GT8K BBR 100 JH1F JNSF
 DHIA HERD # 93-54-0855 CONTROL # 42833
 2-00 305 3 20940 4.8 1012 3.8 795 93DCR 2723C
 3-02 300 3 22310 5.0 1105 3.9 879 94DCR 2990C
 4-02 297 3 23290 4.8 1116 3.8 875 94DCR 3000C
 5-02 305 3 25700 4.8 1231 3.7 949 94DCR 3282C
 305 2X ME AVG 4L 21568M 1075F 841P 2883C
 PPA 53M 4F 18P / YD 316M 13F 13P
 CDCB GPTA S 10/05/2021 4RECS 89%R 87%ILE
 251M -0.05% 1F -0.02% 4P 272CM\$ 269NM\$ 278FM\$
 4.3PL 3.5LIV 3.2DPR 3.5CCR 2.6HCR 2.77SCS 275GM\$
 0.0MFV 0.3DAB -0.2KET 1.3MAS 0.6MET 0.2RPL 3.71HTI
 AJCA 10/05/2021 GPTAT 86%R 0.8 GJUI 7.9 GJPI 83%R 68

CAL-MART PILGRIM TAD
 USA 067294424 GT99K BBR 100 JH1F JNSF 1JE944
 CDCB GPTA S 08/01/2021 1435DAUS 95HRDS 15%RIP
 99%R 705M -0.01% 31F 70%ILE
 99%R 0.06% 38P 355CM\$ 349NM\$ 276FM\$ 313GM\$
 3.0PL 2.5LIV 1.0DPR 0.9CCR 0.6HCR 3.18SCS
 0.1MFV 0.3DAB -0.1KET -2.7MAS 0.8MET 0.1RPL -2.13HTI
 AJCA 08/01/2021 201DAUS
 GPTAT 96%R -0.7 GJUI -10.4 GJPI 96%R 65
 HIGHLAND IATOLA G SPICE 83%
 USA 067222647 GT8K BBR 100 JH1F JNSF
 DHIA HERD # 11-23-0092 CONTROL # 2647
 1-11 305 2 15850 4.6 724 3.4 533 104DCR 1841C
 3-01 305 2 17270 5.0 862 3.6 624 104DCR 2157C
 4-00 305 2 17080 4.8 820 3.8 646 104DCR 2208C
 5-02 298 2 19970 4.8 962 3.5 702 104DCR 2426C
 6-02 305 2 18260 4.6 847 3.6 654 104DCR 2261C
 7-06 305 2 17370 4.5 788 3.4 596 104DCR 2059C
 8-09 218 2 13270 5.3 701 3.4 457 97DCR 1579C
 305 2X ME AVG 7L 18258M 882F 648P 2236C
 PPA -1217M -69F -33P / YD -1211M -50F -28P
 CDCB GPTA S 10/05/2021 5RECS 83%R 10%ILE
 -550M -0.02% -30F 0.01% -18P -241CM\$ -240NM\$ -232FM\$
 -1.2PL 0.0LIV 2.5DPR 2.5CCR -1.3HCR 3.03SCS -164GM\$
 -0.2MFV -0.1DAB 0.1KET 1.1MAS 0.4MET 0.1RPL -0.21HTI
 AJCA 10/05/2021 GPTAT 82%R -1.1 GJUI -16.6 GJPI 79%R -51
 SIRE: SC GOLD DUST PARAMOUNT IATOLA-ET GJPI -36 5%ILE

SISTER(S):

HIGHLAND FREEZE G SPICE 80%
 2-11 305 2 21610 4.8 1036 3.7 794 104DCR 2746C

NEXT DAM:

HIGHLAND GRANT D SPICE 90%
 5-00 305 2 17020 5.5 941 3.9 668 104DCR 2312C
 SIRE: HIGHLAND BOLD GRANT GJPI -35 5%ILE

4TH DAM:

HIGHLAND DARIEN S SPICE 83%
 2-11 290 2 16660 4.7 777 3.8 637 DHIR 2073C



JX FARIA BROTHERS MARLO CHAPEL HILL {3}-ET, VG-85%
GRANDAM OF LOT 39



JX FARIA BROTHERS HARRIS JUVENTUS {5}-ET, VG-87%
GREAT-GRANDAM OF LOT 39

LOT 39 JX SEXING ALTARASHFORD 91539 {4}-ET JE840003146624601 GT29K

BORN 08/16/2019 P9 BBR 91
FEMALE EFI 6.2% AMERICAN ID 91539/91539 JH1F JNSF

SEXING TECHNOLOGIES / ACCOUNTI BREEDER & OWNER
S CHARLESTON, OH
937-462-8950

CDCB GPTA S 10/05/2021 ORECS 73%R 97%ILE
709M 0.03% 42F 0.04% 35P 401CM\$ 392NM\$ 327FM\$
2.2PL -1.6LIV -1.3DPR -1.3CCR 0.9HCR 2.96SCS 338GM\$
0.2MFV -0.1DAB -0.2KET -0.2MAS -0.9MET -0.2RPL 0.51HTI
AJCA 10/05/2021 GPTAT 75%R 0.3 GJUI -2.3
GJPI 70%R 81
ST SR DF RA RW RL FA FU
-0.1 0.3 0.4 L0.2 -0.4 S0.1 S0.0 0.0
RH RUW UC UD TP TL RTR RTS
-0.3 -0.5 -0.1 S0.0 C0.3 L0.0 C0.1 C1.0

JX FARIA BROTHERS RONALDO {3}-ET
JE840003124526292 GT8K BBR 100 JH1F JNSF 1JE922
CDCB GPTA S 08/01/2021 10874DAUS 173HRDS 18%RIP
99%R 1254M -0.14% 30F 23%ILE
99%R 0.00% 45P 122CM\$ 117NM\$ 81FM\$ 4GM\$
-1.8PL -3.5LIV -5.6DPR -5.9CCR 1.3HCR 2.96SCS
0.3MFV -0.6DAB -0.9KET -4.0MAS -1.9MET -0.1RPL -8.54HTI
AJCA 08/01/2021 720DAUS
GPTAT 99%R 0.5 GJUI -4.3 GJPI 99%R 9

BRED: 04/22/2021 DUE: 01/26/2022 TO
FOREST GLEN JIGGY JALAPENO-ET
USA 067650510 BBR 100 JH1F JNSF A2A2 551JE1829
CDCB GPTA S 08/01/2021 0%RIP
76%R 1017M 0.02% 53F 98%ILE
76%R 0.06% 50P 736CM\$ 722NM\$ 626FM\$ 646GM\$
5.9PL 0.8LIV -0.3DPR 0.6CCR 1.6HCR 2.83SCS
0.1MFV 0.1DAB 0.0KET -1.2MAS 0.3MET 0.0RPL -0.53HTI
AJCA 08/01/2021 ODAUS
GPTAT 78%R 0.8 GJUI 8.5 GJPI 73%R 158

BRED WITH SEXED SEMEN.

JX FARIA BROTHERS VISIONARY 235312 {4}-E 82%
JE840003013119925 GT8K BBR 92 JH1C JNSF
DHIA HERD # 74-97-4513 CONTROL # 235312
1-07 263 3 16290 4.9 804 3.7 609 99DCR 2107C
2-05 305 2 23520 4.5 1056 3.5 827 101DCR 2834C
305 2X ME AVG 3L 23828M 1119F 865P 2972C
PPA 2777M 44F 58P / YD 2122M 30F 43P
CDCB GPTA S 10/05/2021 2RECS 88%R 87%ILE
894M -0.16% 7F -0.05% 21P 270CM\$ 269NM\$ 290FM\$
3.7PL 1.2LIV -0.6DPR -0.1CCR -0.6HCR 2.80SCS 190GM\$
0.0MFV 0.5DAB 0.6KET 0.4MAS 0.3MET -0.3RPL 3.64HTI
AJCA 10/05/2021 GPTAT 78%R 0.6 GJUI 6.1
GJPI 82%R 56

SIRE:
JX FARIA BROTHERS ALTARASHFORD {4}-ET 11JE1366
JE840003144724346 GT9K BBR 91 JH1C JNSF A2A2
CDCB GPTA S 08/01/2021 16DAUS 9HRDS 100%RIP
85%R 851M 0.01% 43F 78%ILE
85%R 0.04% 41P 396CM\$ 383NM\$ 304FM\$ 265GM\$
2.0PL -0.4LIV -3.3DPR -3.8CCR -0.4HCR 2.79SCS
0.1MFV 0.0DAB -0.1KET -0.8MAS -0.8MET -0.3RPL -0.98HTI
AJCA 08/01/2021 1DAUS
GPTAT 78%R 1.1 GJUI 5.7 GJPI 80%R 74

JX FARIA BROTHERS TYRION {2}-ET 203JE1632
JE840003011610092 GT9K BBR 92 JH1F JNSF A2A2
CDCB GPTA S 08/01/2021 7949DAUS 81HRDS 7%RIP
99%R -491M 0.35% 48F 47%ILE
99%R 0.13% 10P 236CM\$ 226NM\$ 117FM\$ 244GM\$
0.3PL -4.6LIV 0.2DPR -0.6CCR 1.3HCR 3.20SCS
0.3MFV 0.0DAB -1.1KET -0.4MAS -3.4MET -0.4RPL -0.50HTI
AJCA 08/01/2021 805DAUS
GPTAT 99%R -0.2 GJUI -2.7 GJPI 99%R 48

DAM:
JX PINE-TREE TYRION HILL 1709 {3}-ET
USA 067771709 GT45K BBR 90 JH1F JNSF
CDCB GPTA S 10/05/2021 ORECS 77%R 92%ILE
325M 0.09% 36F 0.05% 22P 314CM\$ 311NM\$ 258FM\$
1.9PL -1.7LIV 0.8DPR 0.2CCR 1.4HCR 3.14SCS 311GM\$
0.3MFV 0.0DAB -0.4KET -0.7MAS -1.5MET -0.2RPL 0.64HTI
AJCA 10/05/2021 GPTAT 78%R -0.2 GJUI -7.8
GJPI 74%R 63

JX FARIA BROTHERS MARLO CHAPEL HILL {3}- 85%
JE840003136546160 GT29K BBR 91 JH1F JNSF A1A2
DHIA HERD # 31-85-0561 CONTROL # 4851
4-03 305 2 20990 4.9 1030 3.8 807 96DCR 2768C
305 2X ME AVG 1L 22248M 1058F 838P 2856C
PPA -414M -41F -8P / YD 1251M 35F 36P
CDCB GPTA S 10/05/2021 3RECS 89%R 97%ILE
907M 0.00% 44F 0.00% 34P 401CM\$ 399NM\$ 370FM\$
2.1PL -1.5LIV -0.9DPR -1.4CCR 1.7HCR 3.09SCS 353GM\$
0.3MFV -0.1DAB -0.1KET -1.3MAS -0.5MET -0.2RPL -0.14HTI
AJCA 10/05/2021 GPTAT 83%R 0.5 GJUI 3.1
GJPI 82%R 75
SIRE: JX FARIA BROTHERS MARLO {2}-ET GJPI 64 80%ILE

BROTHER(S):
JX FARIA BROTHERS WINDHORST {4}-ET AT ABS GLOBAL
JNSF GJPI 28 35%ILE
JX PINE-TREE MOSAIC {4}-ET AT SEMEX ALLIANCE
JNSF GJPI 73 70%ILE
JX PINE-TREE HISTORY {4}-ET AT SEMEX ALLIANCE
JNSF GJPI 77 77%ILE

SISTER(S):
JX FARIA BROTHERS MARLO 304650 {3}-ET 84%
2-08 302 2 22720 4.6 1042 3.6 814 102DCR 2795C
JX FARIA BROTHERS MARLO 304662 {3}-ET 82%
3-10 305 2 26240 4.0 1059 3.7 976 98DCR 3051C
RANKS ON THE TOP 1-1/2% LIST FOR JPI
JX FARIA BROTHERS AVON 307442 {3}-ET 84%
1-08 277 2 22310 4.2 946 3.3 746 100DCR 2544C
JX FARIA BROTHERS NXLEVEL 310608 {6}-ET 83%
1-07 280 2 18450 5.3 981 3.7 686 101DCR 2373C
JX FARIA BROTHERS TI 318459 {3}-ET 87%
2-11 301 2 22470 4.3 959 3.7 834 101DCR 2693C

SISTER(S):
JX PINE-TREE PILGRIM HILL 1783 {4}-ET 82%
1-10 305 2 19780 4.3 858 3.4 668 95DCR 2296C
JX PINE-TREE JOE CHAPEL HILL 1845 {4}-ET 83%
JX PINE-TREE PROP JOE HILL 1849 {4}-ET 80%
JX PINE-TREE HILL DISCO 1860 {4}-ET 80%
1-09 294 2 15290 5.2 789 3.6 546 94DCR 1887C
JX PINE-TREE HILL WORLD KITKAT 1869 {4}- 81%
JX PINE-TREE HILL ACHIEVER 2020 {4}-ET 78%
RANKS ON THE TOP 1-1/2% LIST FOR JPI
JX PINE-TREE ABS 4509 CHARM {4}-ET 81%

NEXT DAM:
JX FARIA BROTHERS HARRIS JUVENTUS {5}-ET 87%
2-11 286 2 26210 4.6 1213 3.7 965 102DCR 3279C
SIRE: JX SCHULTZ VOLCANO HARRIS {4} GJPI 54
75%ILE

4TH DAM:
FARIA BROTHERS DOMINICAN LYDIA {5} 79%
3-08 276 2 21090 5.0 1044 3.7 785 100DCR 2715C



JX FARIA BROTHERS HARRIS WALLACE {4}-ET, VG-85%
GRANDAM OF LOT 40



JX SEXING 77188 {3}-ET, VG-85%
DAM OF LOT 40

LOT 40 JX SEXING HALL 91541 {4}-ET JE840003146624603 GT29K

BORN 08/17/2019 P6 BBR 93
FEMALE EFI 6.1% AMERICAN ID 91541/91541 JHIF JNSF
CDCB GPTA S 10/05/2021 ORECS 76%R 81%ILE
606M -0.01% 27F 0.03% 29P 239CM\$ 232NM\$ 178FM\$
1.4PL -1.4LIV -1.9DPR -2.6CCR 1.0HCR 2.92SCS 154GM\$
0.3MFV -0.1DAB -0.1KET -0.8MAS -1.0MET -0.1RPL 0.62HTI
AJCA 10/05/2021 GPTAT 76%R 0.5 GJUI 5.2 GJPI 72%R 48
ST SR DF RA RW RL FA FU
1.6 1.2 -0.4 L0.5 0.4 P0.8 S0.8 1.8
RH RUW UC UD TP TL RTR RTS
0.2 -0.5 -0.2 S1.7 C0.9 L0.4 C0.3 C0.7

BRED: 01/28/2021 DUE: 11/03/2021 TO
FOREST GLEN JIGGY JALAPENO-ET
USA 067650510 BBR 100 JHIF JNSF A2A2 551JE1829
CDCB GPTA S 08/01/2021 0%RIP
76%R 1017M 0.02% 53F 98%ILE
76%R 0.06% 50P 736CM\$ 722NM\$ 626FM\$ 646GM\$
5.9PL 0.8LIV -0.3DPR 0.6CCR 1.6HCR 2.83SCS
0.1MFV 0.1DAB 0.0KET -1.2MAS 0.3MET 0.0RPL -0.53HTI
AJCA 08/01/2021 ODAUS
GPTAT 78%R 0.8 GJUI 8.5 GJPI 73%R 158
BRED WITH SEXED SEMEN.

SIRE:
JX AARDEMA HALL {4}
JE840003009544067 GT99K BBR 100 JHIF JNSF 11JE1073
CDCB GPTA S 08/01/2021 204DAUS 31HRDS 95%RIP
95%R 730M 0.08% 54F 75%ILE
95%R 0.06% 40P 370CM\$ 357NM\$ 269FM\$ 302GM\$
0.1PL -1.1LIV -2.4DPR -2.9CCR -0.1HCR 2.87SCS
0.3MFV -0.1DAB -0.4KET -0.8MAS -0.7MET -0.1RPL 0.35HTI
AJCA 08/01/2021 34DAUS
GPTAT 87%R 0.6 GJUI -3.3 GJPI 90%R 74

DAM:
JX SEXING 77188 {3}-ET
JE840003132351022 GT13K BBR 89
DHIA HERD # 23-15-7000 CONTROL # 77188
1-10 305 2 14350 4.5 643 3.9 554 97DCR 1799C
305 2X ME AVG 2L 16034M 734F 626P 2045C
2-02 85%
ST SR DF RA RW RL FA FU RH RUW UC UD TP TL RTR RTS
33 31 42 24 35 17 36 40 35 37 38 36 31 30 33 40
PPA 706M 12F 42P / YD 1702M 68F 78P
CDCB GPTA M 10/05/2021 1RECS 75%R 70%ILE
532M -0.08% 8F 0.01% 21P 182CM\$ 178NM\$ 152FM\$
2.7PL -0.6LIV -0.8DPR -1.1CCR 0.5HCR 2.93SCS 101GM\$
0.2MFV -0.1DAB 0.3KET -0.6MAS -0.4MET 0.0RPL 0.74HTI
AJCA 10/05/2021 GPTAT 72%R 0.6 GJUI 8.6 GJPI 72%R 36M

BROTHER(S):
JX SEXING AVON HATARI {3}-ET AT Sexing Technologies-TWG
GJPI 25 26%ILE
JX SEXING AVON WOODROW {3}-ET AT Sexing Technologies-TWG
JNSF GJPI 35 42%ILE
JX SEXING TI WAYLON {3}-ET AT Sexing Technologies-TWG
JNSF GJPI 51 55%ILE
JX SEXING TI WONDRA {3}-ET AT Sexing Technologies-TWG
GJPI 59 66%ILE
JX SEXING TI WALT {3}-ET AT Sexing Technologies-TWG
JNSF GJPI 50 53%ILE
JX SEXING UNCLE LUKE WARWAGON {3}-ET AT Sexing Technologies-TWG
GJPI 7 12%ILE

SEXING TECHNOLOGIES / ACCOUNTI BREEDER & OWNER
S CHARLESTON, OH
937-462-8950
JX FARIA BROTHERS RONALDO {3}-ET
JE840003124526292 GT80K BBR 100 JHIF JNSF 11JE922
CDCB GPTA S 08/01/2021 10874DAUS 173HRDS 18%RIP
99%R 1254M -0.14% 30F 23%ILE
99%R 0.00% 45P 122CM\$ 117NM\$ 81FM\$ 4GM\$
-1.8PL -3.5LIV -5.6DPR -5.9CCR 1.3HCR 2.96SCS
0.3MFV -0.6DAB -0.9KET -4.0MAS -1.9MET -0.1RPL -8.54HTI
AJCA 08/01/2021 720DAUS
GPTAT 99%R 0.5 GJUI -4.3 GJPI 99%R 9

AARDEMA 43190 {5}-ET
JE840003125178824 GT6K BBR 100 JHIF JNSF
DHIA HERD # 82-20-0057 CONTROL # 43190
PPA 1859M 92F 72P / YD 1577M 70F 59P
CDCB GPTA S 10/05/2021 2RECS 85%R 99%ILE
1146M -0.05% 45F -0.02% 38P 453CM\$ 452NM\$ 436FM\$
1.4PL 1.6LIV -2.2DPR -2.0CCR 0.2HCR 3.04SCS 395GM\$
0.1MFV -0.1DAB 0.7KET 0.8MAS 0.7MET -0.1RPL 2.99HTI
AJCA 10/05/2021 GPTAT 79%R 0.3 GJUI -5.0 GJPI 80%R 86

JX FARIA BROTHERS UNCLE LUKE {2}-ET
JE840003012575892 GT99K BBR 85 A2A2 203JE1629
CDCB GPTA M 08/01/2021 660DAUS 53HRDS 18%RIP
98%R 454M -0.18% -18F 12%ILE
98%R -0.07% 1P 31CM\$ 39NM\$ 98FM\$ 83GM\$
2.2PL 1.1LIV 3.7DPR 3.6CCR 3.1HCR 3.01SCS
0.3MFV 0.3DAB 0.4KET 0.1MAS -1.6MET 0.0RPL 4.49HTI
AJCA 08/01/2021 307DAUS
GPTAT 96%R 0.6 GJUI 8.6 GJPI 94%R 29M

JX FARIA BROTHERS HARRIS WALLACE {4}-ET 85%
JE840003124753434 GT29K BBR 93 JHIF JNSF
DHIA HERD # 35-11-0881 CONTROL # 29241
1-11 305 2 22020 4.8 1058 3.6 803 97DCR 2777C
305 2X ME AVG 1L 28998M 1375F 1060P 3666C
PPA -1667M 49F 5P / YD -2185M 44F -8P
CDCB GPTA S 10/05/2021 1RECS 91%R 88%ILE
907M -0.03% 37F 0.05% 44P 285CM\$ 276NM\$ 197FM\$
0.7PL -3.2LIV -3.4DPR -4.0CCR -0.4HCR 2.99SCS 179GM\$
0.2MFV -0.3DAB -0.1KET -1.1MAS 0.2MET 0.1RPL -1.28HTI
AJCA 10/05/2021 GPTAT 84%R -0.2 GJUI -2.7 GJPI 87%R 50
SIRE: JX SCHULTZ VOLCANO HARRIS {4} GJPI 54 75%ILE

SISTER(S):
JX FARIA BROTHERS MALBEC 90679 {4} 84%
4-08 305 3 18590 5.8 1077 3.9 721 101DCR 2495C
JX FARIA BROTHERS VAUGHN 211089 {4} 85%
2-10 305 3 22920 5.0 1146 3.9 900 101DCR 3084C
JX FARIA BROTHERS SUPERSIRE 227448 {1} 85%
JX FARIA BROTHERS CHILI DORTMUND {4}-ET 90%
3-10 305 2 28860 4.3 1247 3.5 1008 102DCR 3391C
JX FARIA BROTHERS PLUS 250973 {4} 84%
4-01 305 2 26500 5.0 1329 3.7 971 55DCR 3358C

NEXT DAM:
JX FARIA BROTHERS APPARITION COTA {3} 90%
5-04 305 2 23660 5.6 1315 4.0 954 102DCR 3304C
SIRE: SUNSET CANYON APPARITION-ET GJPI 21 12%ILE
4TH DAM:
JX FARIA BROTHERS DO RIGHT DORSEY {2} 90%
7-03 305 2 32160 4.4 1415 3.7 1183 102DCR 3906C

LOT 41 JX SEXING BERRARA 91602 {4}-ET JE840003146624664 GT

BORN 09/05/2019 P7 BBR 93
 FEMALE EFI 6.6% AMERICAN ID 91602/91602 JH1F JNSF

CDCB GPTA S 10/05/2021 ORECS 74%R 89%ILE
 156M 0.10% 28F 0.02% 9P 291CM\$ 288NM\$ 268FM\$
 2.5PL 0.8LIV 0.4DPR -0.7CCR -0.4HCR 2.99SCS 260GM\$
 0.2MFV 0.1DAB -0.2KET -0.6MAS -0.6MET -0.1RPL 0.89HTI
 AJCA 10/05/2021 GPTAT 77%R 0.8 GJUI 7.4 GJPI 71%R 57
 ST SR DF RA RW RL FA FU
 1.1 -0.5 0.7 L0.8 0.1 P0.2 S0.4 1.1
 RH RUW UC UD TP TL RTR RTS
 1.0 -0.8 -0.2 S2.0 W0.6 L0.7 W0.9 B0.4

BRED: 02/11/2021 DUE: 11/17/2021 TO
 JX SEXING AVON HATARI {3}-ET
 JE840003132350040 BBR 89 A2A2 551JE1664
 CDCB GPTA M 08/01/2021 5014DAUS 52HRDS 26%RIP
 99%R 993M -0.21% 1F 26%ILE
 99%R 0.03% 42P 149CM\$ 144NM\$ 89FM\$ 52GM\$
 2.3PL -3.6LIV -1.5DPR -2.6CCR 3.5HCR 3.08SCS
 0.4MFV 0.4DAB -0.5KET -3.9MAS -1.8MET -0.2RPL -2.35HTI
 AJCA 08/01/2021 342DAUS
 GPTAT 96%R 0.5 GJUI -3.4 GJPI 99%R 25M
 BRED WITH SEXED SEMEN.

SIRE:
 JX SEXING UNCLE LUKE BERRARA {3}-ET
 JE840003132352830 GT99K BBR 100 JH1F JNSF A2A2 551JE1740
 CDCB GPTA S 08/01/2021 100%RIP
 78%R 218M 0.03% 18F 60%ILE
 79%R 0.00% 7P 298CM\$ 296NM\$ 291FM\$ 247GM\$
 3.7PL 1.8LIV 0.6DPR -0.3CCR -0.1HCR 2.92SCS
 0.3MFV 0.3DAB 0.4KET -0.1MAS -0.2MET -0.1RPL 4.56HTI
 AJCA 08/01/2021 ODAUS
 GPTAT 80%R 1.1 GJUI 11.0 GJPI 76%R 62

DAM:
 JX RIALS MARLO MAGIC 3734 {3}
 USA 119856129 GT29K BBR 100 JH1F JNSF
 TATTOO /R3734
 DHIA HERD # 23-15-7000 CONTROL # 74807
 1-10 305 2 15490 5.4 835 4.1 637 96DCR 2206C
 3-03 305 2 21500 4.8 1022 3.8 815 98DCR 2767C
 305 2X ME AVG 2L 21338M 1068F 846P 2885C
 2-01 85% 3-10 89%
 ST SR DF RA RW RL FA FU RH RUW UC UD TP TL RTR RTS
 35 32 42 23 34 29 26 39 38 43 36 32 34 19 44 29
 PPA -456M 93F 62P / YD -735M 73F 37P
 CDCB GPTA S 10/05/2021 2RECS 81%R 97%ILE
 -54M 0.20% 40F 0.10% 20P 397CM\$ 383NM\$ 280FM\$
 2.4PL 0.4LIV -0.5DPR -0.8CCR 0.6HCR 2.93SCS 343GM\$
 0.2MFV 0.0DAB -0.4KET -0.2MAS -0.6MET 0.0RPL 0.94HTI
 AJCA 10/05/2021 GPTAT 82%R 1.0 GJUI 6.7 GJPI 77%R 75

SEXING TECHNOLOGIES / ACCOUNTI BREEDER & OWNER
 S CHARLESTON, OH
 937-462-8950

JX FARIA BROTHERS UNCLE LUKE {2}-ET
 JE840003012575892 GT99K BBR 85 A2A2 203JE1629
 CDCB GPTA M 08/01/2021 660DAUS 53HRDS 18%RIP
 98%R 454M -0.18% -18F 12%ILE
 98%R -0.07% 1P 31CM\$ 39NM\$ 98FM\$ 83GM\$
 2.2PL 1.1LIV 3.7DPR 3.6CCR 3.1HCR 3.01SCS
 0.3MFV 0.3DAB 0.4KET 0.1MAS -1.6MET 0.0RPL 4.49HTI
 AJCA 08/01/2021 307DAUS
 GPTAT 96%R 0.6 GJUI 8.6 GJPI 94%R 29M

AHLEM AXIS BUTTONS 45019-ET
 USA 073560383 GT13K BBR 100 JH1F JNSF
 TATTOO /A5019
 DHIA HERD # 23-15-7000 CONTROL # 29133
 1-10 305 2 17810 4.4 782 3.7 651 97DCR 2154C
 3-02 305 2 20960 4.6 966 3.7 783 97DCR 2632C
 305 2X ME AVG 2L 23284M 1028F 856P 2832C
 PPA 2820M 97F 123P / YD 2382M 78F 104P
 CDCB GPTA S 10/05/2021 2RECS 90%R 88%ILE
 524M -0.07% 11F 0.02% 23P 286CM\$ 281NM\$ 245FM\$
 2.2PL 0.3LIV -3.0DPR -3.2CCR -1.1HCR 2.95SCS 182GM\$
 0.2MFV 0.2DAB 0.2KET -0.3MAS 0.7MET -0.1RPL 2.82HTI
 AJCA 10/05/2021 GPTAT 87%R 1.5 GJUI 15.0 GJPI 85%R 49

JX FARIA BROTHERS MARLO {2}-ET
 JE840003011610022 GT99K BBR 87 A2A2 14JE652
 CDCB GPTA M 08/01/2021 8592DAUS 357HRDS 18%RIP
 99%R 113M 0.15% 38F 80%ILE
 99%R 0.02% 8P 395CM\$ 393NM\$ 372FM\$ 290GM\$
 4.5PL 1.6LIV -1.0DPR -1.9CCR 0.7HCR 3.02SCS
 0.6MFV 0.5DAB -0.4KET -0.3MAS -2.1MET -0.4RPL 6.28HTI
 AJCA 08/01/2021 2175DAUS
 GPTAT 99%R 1.7 GJUI 10.5 GJPI 99%R 64M

RIALS DOMINICAN MAGIC 2726 (TWIN) 86%
 USA 118531960 GT45K BBR 100 JH1F JNSF
 TATTOO /R2726
 DHIA HERD # 65-06-0001 CONTROL # 2726
 2-00 305 2 16390 4.5 740 3.7 612 95DCR 2034C
 3-02 272 2 16940 4.5 762 3.8 642 96DCR 2111C
 4-01 294 2 17220 4.8 832 3.9 663 97DCR 2252C
 5-00 273 2 17430 4.4 768 3.9 673 97DCR 2165C
 6-00 305 2 18130 4.5 809 3.9 712 98DCR 2285C
 305 2X ME AVG 6L 18662M 812F 699P 2270C
 PPA 2513M 110F 123P / YD 69M 26F 43P

CDCB GPTA S 10/05/2021 5RECS 85%R 79%ILE
 75M 0.04% 13F 0.05% 13P 230CM\$ 221NM\$ 167FM\$
 1.8PL 0.4LIV 1.2DPR 1.5CCR 2.4HCR 2.87SCS 233GM\$
 0.0MFV -0.1DAB -0.2KET 0.9MAS 0.9MET 0.1RPL 1.24HTI
 AJCA 10/05/2021 GPTAT 82%R -0.7 GJUI -5.4 GJPI 80%R 52
 SIRE: SUNSET CANYON DOMINICAN-ET GJPI 33 25%ILE

SISTER(S):
 RIALS HEADLINE MAGIC 2146 85%
 4-07 305 2 16220 4.5 722 3.6 590 98DCR 1973C
 RIALS DOMINICAN MAGIC 2725 80%
 6-01 305 2 20660 4.0 831 3.6 751 98DCR 2373C
 NEXT DAM:
 GCC ABE MAGIC 86%
 4-05 296 2 15560 4.5 694 3.5 544 97DCR 1863C
 SIRE: AHLEM LEMVIG ABE {6}-ET GJPI 25 17%ILE
 4TH DAM:
 GCC PARA MAGIC 80%
 2-02 305 2 11130 3.9 433 3.5 392 DHIR 1236C



JX SEXING NITRO CANDEE 59765 {5}-ET, VG-84%
SISTER TO DAM OF LOT 42



DUTCH HOLLOW LOUIE CHARITY, VG-86%
FOURTH DAM OF LOT 42

LOT 42 JX SEXING FAMILIA 91635 {4}-ET JE840003146624697 GT

BORN 09/17/2019 P5 BBR 100
FEMALE EFI 6.2% AMERICAN ID 91635/91635 JHIC JNSF
CDCB GPTA S 10/05/2021 ORECS 77%R 85%ILE
785M -0.05% 28F -0.03% 23P 256CM\$ 259NM\$ 265FM\$
0.8PL -0.5LIV -0.9DPR -2.1CCR -2.3HCR 3.10SCS 228GM\$
0.1MFV 0.0DAB -0.8KET -1.1MAS -0.6MET 0.0RPL -2.12HTI
AJCA 10/05/2021 GPTAT 79%R 0.3 GJUI 2.7 GJPI 74%R 42
ST SR DF RA RW RL FA FU
0.4 -0.5 0.7 H0.1 -0.1 S0.1 S0.5 0.4
RH RUW UC UD TP TL RTR RTS
0.9 -0.1 -0.9 S0.1 W0.6 L0.7 W0.9 B0.6

SIRE:
JX FARIA BROTHERS FAMILIA {3}-ET
JE840003126052286 GT BBR 92 JHIC JNSF A2A2 551JE1699
CDCB GPTA S 08/01/2021 1026DAUS 47HRDS 40%RIP
99%R 207M 0.16% 44F 72%ILE
99%R 0.03% 15P 360CM\$ 355NM\$ 314FM\$ 289GM\$
2.3PL 0.9LIV -1.2DPR -2.6CCR -2.9HCR 3.00SCS
0.4MFV 0.3DAB -0.9KET -0.2MAS -1.7MET -0.5RPL 2.99HTI
AJCA 08/01/2021 390DAUS
GPTAT 97%R 1.1 GJUI 9.5 GJPI 95%R 62

DAM:
JX SEXING NITRO CANDEE 60041 {5}-ET
JE840003010363788 GT13K BBR 100 JH1F JNSF
DHIA HERD # 23-15-7000 CONTROL # 60041
2-02 305 2 18440 4.6 842 3.7 679 97DCR 2289C
3-10 305 2 21590 4.6 995 3.5 761 98DCR 2630C
5-01 305 2 21080 4.6 974 3.5 748 97DCR 2586C
305 2X ME AVG 3L 21827M 996F 787P 2685C
2-05 83% 4-03 86%
ST SR DF RA RW RL FA FU RH RUW UC UD TP TL RTR RTS
37 35 37 25 38 29 33 38 41 39 36 20 32 28 35 32
PPA 1660M 77F 65P / YD 1208M 56F 42P
CDCB GPTA S 10/05/2021 4RECS 82%R 68%ILE
487M -0.02% 20F 0.00% 17P 170CM\$ 170NM\$ 161FM\$
-0.1PL 0.7LIV 0.2DPR -0.2CCR -0.7HCR 3.08SCS 177GM\$
-0.1MFV -0.3DAB -0.6KET -1.4MAS 0.6MET 0.4RPL -5.10HTI
AJCA 10/05/2021 GPTAT 82%R -0.4 GJUI -6.8 GJPI 78%R 26

SISTER(S):
JX SEXING CRIS CANDEE 59722 {5}-ET 80%
3-10 305 2 19400 4.8 938 3.5 681 98DCR 2354C
JX SEXING NITRO CANDEE 59765 {5}-ET 84%
3-05 305 2 18620 5.0 929 3.8 706 98DCR 2443C
JX SEXING NITRO CANDEE 59778 {5}-ET 81%
4-11 305 2 22830 4.4 1015 3.6 825 98DCR 2768C
JX SEXING NITRO CANDEE 59793 {5}-ET 85%
4-02 284 2 20570 3.9 806 3.4 695 97DCR 2252C
JX SEXING BENEFACOR CANDEE 59919 {5}-ET 82%
4-05 305 3 20870 4.4 921 3.7 780 104DCR 2557C
JX SEXING GOLDFRAPP CANDEE 67464 {5}-ET 89%
3-06 301 2 18670 4.5 841 3.9 729 97DCR 2360C

BRED: 01/28/2021 DUE: 11/03/2021 TO
FOREST GLEN JIGGY JALAPENO-ET
USA 067650510 BBR 100 JH1F JNSF A2A2 551JE1829
CDCB GPTA S 08/01/2021 0%RIP
76%R 1017M 0.02% 53F 98%ILE
76%R 0.06% 50P 736CM\$ 722NM\$ 626FM\$ 646GM\$
5.9PL 0.8LIV -0.3DPR 0.6CCR 1.6HCR 2.83SCS
0.1MFV 0.1DAB 0.0KET -1.2MAS 0.3MET 0.0RPL -0.53HTI
AJCA 08/01/2021 ODAUS
GPTAT 78%R 0.8 GJUI 8.5 GJPI 73%R 158
BRED WITH SEXED SEMEN.

SEXING TECHNOLOGIES / ACCOUNTI BREEDER & OWNER
S CHARLESTON, OH
937-462-8950

JX FARIA BROTHERS MARLO {2}-ET
JE840003011610022 GT99K BBR 87 A2A2 14JE652
CDCB GPTA M 08/01/2021 8592DAUS 357HRDS 18%RIP
99%R 113M 0.15% 38F 80%ILE
99%R 0.02% 8P 395CM\$ 393NM\$ 372FM\$ 290GM\$
4.5PL 1.6LIV -1.0DPR -1.9CCR 0.7HCR 3.02SCS
0.6MFV 0.5DAB -0.4KET -0.3MAS -2.1MET -0.4RPL 6.28HTI
AJCA 08/01/2021 2175DAUS
GPTAT 99%R 1.7 GJUI 10.5 GJPI 99%R 64M

JX FARIA BROTHERS MARVEL MESSI {3} 84%
JE840003011204183 GT8K BBR 100 JH1C JNSF
DHIA HERD # 74-97-4513 CONTROL # 511586
1-07 305 2 20240 5.6 1125 3.8 777 101DCR 2689C
3-06 305 2 25210 5.5 1396 3.9 994 101DCR 3441C
4-11 305 2 22780 5.8 1310 4.0 914 102DCR 3165C
305 2X ME AVG 4L 22592M 1289F 887P 3070C
PPA 1808M 207F 99P / YD 220M 116F 41P
CDCB GPTA S 10/05/2021 4RECS 92%R 57%ILE
-123M 0.15% 25F 0.05% 6P 128CM\$ 122NM\$ 76FM\$
-1.0PL 1.6LIV -0.7DPR -1.6CCR -1.1HCR 2.97SCS 124GM\$
0.2MFV 0.4DAB -1.2KET -0.3MAS -1.3MET -0.6RPL 0.97HTI
AJCA 10/05/2021 GPTAT 88%R 0.4 GJUI 4.4 GJPI 89%R 30

ALL LYNNS HENDRIX NITRO
USA 117951556 GT50K BBR 100 JH1F JNSF A2A2 7JE1242
CDCB GPTA S 08/01/2021 4208DAUS 616HRDS 10%RIP
99%R 273M -0.10% -8F 16%ILE
99%R -0.01% 8P 54CM\$ 55NM\$ 58FM\$ 116GM\$
0.5PL 1.3LIV 3.1DPR 2.7CCR -1.1HCR 3.06SCS
-0.2MFV -0.2DAB -1.5KET -1.0MAS 1.0MET 0.6RPL -5.81HTI
AJCA 08/01/2021 1395DAUS
GPTAT 99%R -0.3 GJUI -0.6 GJPI 99%R 16

JX SEXING GOLDA CANDEE {4}-ET
JE840003008461875 GT8K BBR 100 JH1F JNSF
DHIA HERD # 23-15-7000 CONTROL # 1875
PPA 764M 60F -30P / YD 1374M 93F -43P
CDCB GPTA S 10/05/2021 1RECS 85%R 61%ILE
855M -0.08% 23F -0.05% 21P 136CM\$ 140NM\$ 163FM\$
-0.7PL -0.5LIV -1.9DPR -2.5CCR 0.2HCR 3.05SCS 104GM\$
0.0MFV -0.2DAB 0.3KET -0.9MAS -0.1MET -0.2RPL -2.26HTI
AJCA 10/05/2021 GPTAT 82%R -0.3 GJUI -4.9 GJPI 80%R 19
SIRE: JX OOMSDALE TBONE GOLDA {3}-ET GJPI -13 12%ILE

NEXT DAM:
DUTCH HOLLOW RENEGADE CHANTILLY-ET
SIRE: BW RENEGADE-ET GJPI 33 18%ILE

4TH DAM:
DUTCH HOLLOW LOUIE CHARITY 86%
2-10 305 3 26150 4.7 1232 3.4 896 102DCR 3096C
RANKS 7TH ON THE TOP 200 TRADITIONAL JPI COW LIST (8/10)



TLJ MAGNUM KINGDOM {5}, E-90%
GRANDAM OF LOT 43



TLJ VALENTINO KAT {4}, E-93%
GREAT-GRANDAM OF LOT 43

LOT 43 JX SEXING ASENSIO 91660 {5}-ET JE840003146624722 GT

BORN 09/29/2019 P9 BBR 100
FEMALE EFI 8.1% AMERICAN ID 91660/91660 JH1F JNSF
CDCB GPTA S 10/05/2021 ORECS 76%R 99%ILE
282M 0.21% 59F 0.11% 34P 472CM\$ 458NM\$ 340FM\$
1.4PL -3.2LIV -1.2DPR -1.4CCR 0.7HCR 3.03SCS 435GM\$
0.2MFV 0.1DAB -0.3KET -1.2MAS -0.9MET 0.0RPL -0.32HTI
AJCA 10/05/2021 GPTAT 77%R 1.4 GJUI 9.4 GJPI 72%R 95
ST SR DF RA RW RL FA FU
1.1 0.2 1.9 H0.1 0.6 P0.1 S0.3 1.4
RH RUW UC UD TP TL RTR RTS
1.6 0.9 0.7 S0.8 C0.6 L0.2 C0.7 B0.3

BRED: 02/11/2021 DUE: 11/17/2021 TO
JX SEXING AVON HATARI {3}-ET
JE840003132350040 BBR 89 A2A2 551JE1664
CDCB GPTA M 08/01/2021 5014DAUS 52HRDS 26%RIP
99%R 993M -0.21% 1F 26%ILE
99%R 0.03% 42P 149CM\$ 144NM\$ 89FM\$ 52GM\$
2.3PL -3.6LIV -1.5DPR -2.6CCR 3.5HCR 3.08SCS
0.4MFV 0.4DAB -0.5KET -3.9MAS -1.8MET -0.2RPL -2.35HTI
AJCA 08/01/2021 342DAUS
GPTAT 96%R 0.5 GJUI -3.4 GJPI 99%R 25M
BRED WITH SEXED SEMEN.

SIRE:
JX FARIA BROTHERS ASENSIO {4}-ET
JE840003140305961 GT99K BBR 100 JH1F JNSF A2A2 551JE1710
CDCB GPTA S 08/01/2021 27DAUS 8HRDS 96%RIP
87%R 747M 0.09% 57F 90%ILE
88%R 0.09% 48P 476CM\$ 462NM\$ 344FM\$ 443GM\$
1.3PL -4.3LIV -1.1DPR -0.6CCR 2.2HCR 3.04SCS
0.1MFV 0.3DAB -0.1KET -1.3MAS -0.5MET 0.3RPL -0.01HTI
AJCA 08/01/2021 1DAUS
GPTAT 79%R 0.8 GJUI 7.6 GJPI 82%R 107

DAM:
JX SEXING 82194 {4}-ET
JE840003132356028 GT29K BBR 100 JH1F JNSF
DHIA HERD # 23-15-7000 CONTROL # 82194
2-00 305 2 12700 6.0 763 4.4 555 97DCR 1924C
305 2X ME AVG 2L 24232M 1324F 950P 3288C
2-05 81%
ST SR DF RA RW RL FA FU RH RUW UC UD TP TL RTR RTS
34 32 32 21 30 35 18 36 45 34 37 24 35 26 36 28
PPA -1817M -41F -15P / YD -2512M -59F -42P
CDCB GPTA S 10/05/2021 2RECS 81%R 94%ILE
-376M 0.31% 47F 0.11% 9P 352CM\$ 341NM\$ 246FM\$
1.1PL -0.1LIV 0.2DPR -0.3CCR -0.1HCR 3.00SCS 348GM\$
0.2MFV 0.0DAB -0.1KET -0.4MAS -0.9MET -0.2RPL 0.74HTI
AJCA 10/05/2021 GPTAT 82%R 1.6 GJUI 10.6 GJPI 77%R 70

SISTER(S):
JX SEXING 82177 {4}-ET 83%
2-03 305 2 15770 5.6 876 4.1 649 97DCR 2248C

INGURAN LLC DBA SEXING TECHNOL BREEDER & OWNER
NAVASOTA, TX
936-870-3960
JX FARIA BROTHERS RONALDINHO {3}
JE840003126052015 GT99K BBR 100 JH1F JNSF A2A2 7JE1503
CDCB GPTA S 08/01/2021 4938DAUS 173HRDS 11%RIP
99%R 880M -0.03% 37F 53%ILE
99%R 0.06% 46P 266CM\$ 259NM\$ 174FM\$ 162GM\$
0.3PL -8.6LIV -4.7DPR -4.7CCR -0.1HCR 3.19SCS
0.2MFV 0.0DAB -0.2KET -2.2MAS -1.9MET 0.2RPL -2.62HTI
AJCA 08/01/2021 758DAUS
GPTAT 99%R 1.7 GJUI 11.4 GJPI 99%R 38

JX FARIA BROTHERS CHILI FIORENTINA {5} 82%
JE840003124755337 GT13K BBR 100 JH1F JNSF
TATTOO F249736/249736
DHIA HERD # 74-97-4513 CONTROL # 249736
2-00 288 2 22150 5.1 1140 3.7 822 99DCR 2843C
2-11 305 2 23060 5.4 1253 4.1 938 102DCR 3248C
305 2X ME AVG 2L 29901M 1531F 1138P 3936C
PPA 4522M 239F 186P / YD 3257M 196F 151P
CDCB GPTA S 10/05/2021 2RECS 88%R 99%ILE
502M 0.12% 50F 0.10% 41P 470CM\$ 453NM\$ 326FM\$
1.8PL -0.3LIV 0.9DPR 1.4CCR 0.8HCR 2.84SCS 459GM\$
0.1MFV 0.5DAB 0.0KET 0.6MAS 0.6MET 0.2RPL 4.65HTI
AJCA 10/05/2021 GPTAT 81%R -0.2 GJUI 4.5 GJPI 82%R 119

JX SEXING MARLO PATRON {3}-ET
JE840003123614852 GT99K BBR 100 JH1F JNSF A2A2 551JE1658
CDCB GPTA S 08/01/2021 2207DAUS 109HRDS 13%RIP
99%R -615M 0.35% 42F 73%ILE
99%R 0.15% 8P 373CM\$ 356NM\$ 229FM\$ 328GM\$
2.2PL -2.2LIV -0.4DPR -2.1CCR -1.7HCR 2.90SCS
0.3MFV -0.1DAB -0.6KET -0.4MAS -1.8MET -0.2RPL 0.35HTI
AJCA 08/01/2021 642DAUS
GPTAT 98%R 1.8 GJUI 12.2 GJPI 97%R 68

TLJ MAGNUM KINGDOM {5}-ET 90%
USA 067682127 GT13K BBR 100 JH1F JNSF
DHIA HERD # 23-15-7000 CONTROL # 63128
1-11 305 2 15460 5.4 842 3.8 580 95DCR 2006C
3-06 305 2 16100 5.4 862 3.8 616 98DCR 2131C
305 2X ME AVG 2L 18074M 974F 692P 2392C
PPA -2606M 36F -37P / YD -1521M 72F -11P
CDCB GPTA S 10/05/2021 2RECS 83%R 92%ILE
-143M 0.30% 56F 0.08% 11P 316CM\$ 309NM\$ 240FM\$
0.0PL 0.2LIV -2.3DPR -2.4CCR -1.4HCR 3.09SCS 274GM\$
0.1MFV 0.2DAB 0.5KET -0.4MAS -0.1MET -0.1RPL 1.74HTI
AJCA 10/05/2021 GPTAT 83%R 1.2 GJUI 10.3 GJPI 79%R 55
SIRE: WILSONVIEW JEVON MAGNUM-ET GJPI 79 68%ILE

SISTER(S):
TLJ MASTERS KEEVA {5}-ET 84%
5-09 305 2 20170 5.0 1012 3.7 744 97DCR 2573C
TLJ MAGNUM KINKY {5}-ET 83%
3-09 305 2 20140 5.9 1193 3.7 754 98DCR 2608C
TLJ MAGNUM KANADA {5}-ET 85%
3-03 305 2 19810 5.1 1005 3.8 749 98DCR 2591C
JX TLJ REVOLUTION KAT 2215 {3}-ET 82%
1-08 305 2 17770 4.7 842 3.5 624 103DCR 2157C
JX TLJ MARLO V KAT 2319 {3}-ET 84%
3-01 292 2 17460 5.3 923 3.7 641 96DCR 2217C
JX TLJ MARLO V KAT 2320 {3}-ET 83%
3-01 305 2 19980 5.0 998 3.6 714 97DCR 2468C

NEXT DAM:
TLJ VALENTINO KAT {4} 93%
3-06 305 2 21150 4.9 1036 3.4 726 98DCR 2508C
SIRE: ALL LYNN'S LOUIE VALENTINO-ET GJPI 11 23%ILE

4TH DAM:
TLJ LEGION KATY {3} 90%
4-02 305 2 16670 5.7 948 3.8 637 97DCR 2204C



SAR COMMOTION HARMONICA, VG-87%
FOURTH DAM OF LOT 44

LOT 44 JX SEXING BELLMAN 91661 {4}-ET JE840003146624723 GT

BORN 09/29/2019 P1 BBR 100
FEMALE EFI 8.4% AMERICAN ID 91661/91661 JHIF JNSF

SEXING TECHNOLOGIES / SIRE HOU BREEDER & OWNER
NAVASOTA, TX
614-371-8533

CDCB GPTA S 10/05/2021 ORECS 77%R 33%ILE
-270M -0.06% -25F -0.03% -17P 7CM\$ 14NM\$ 58FM\$
4.3PL 3.1LIV 0.0DPR -0.7CCR 0.1HCR 3.08SCS -79GM\$
0.2MFV 0.6DAB 0.3KET -0.7MAS -0.2MET 0.0RPL 3.81HTI
AJCA 10/05/2021 GPTAT 79%R 0.6 GJUI 9.8 GJPI 74%R -10
ST SR DF RA RW RL FA FU
-1.5 -0.1 -0.9 H0.1 -0.7 P0.7 S0.4 2.4
RH RUW UC UD TP TL RTR RTS
0.3 -0.8 -0.2 S2.9 W0.6 L0.3 W0.6 B0.7

JX FARIA BROTHERS AVON {2}-ET
JE840003011609974 GT99K BBR 84 A2A2 14JE673
CDCB GPTA M 08/01/2021 9003DAUS 352HRDS 14%RIP
99%R 1093M -0.31% -17F 57%ILE
99%R -0.09% 19P 270CM\$ 280NM\$ 347FM\$ 178GM\$
6.1PL 5.6LIV 0.9DPR 0.7CCR 2.7HCR 3.09SCS
0.4MFV 1.1DAB 0.0KET -3.3MAS -2.2MET -0.5RPL 2.18HTI
AJCA 08/01/2021 1971DAUS
GPTAT 99%R 1.4 GJUI 11.7 GJPI 99%R 52M
AHLEM AXIS BUTTONS 45019-ET 90%
USA 073560383 GT13K BBR 100 JHIF JNSF
TATTOO /A5019
DHIA HERD # 23-15-7000 CONTROL # 29133
1-10 305 2 17810 4.4 782 3.7 651 97DCR 2154C
3-02 305 2 20960 4.6 966 3.7 783 97DCR 2632C
305 2X ME AVG 2L 23284M 1028F 856P 2832C
PPA 2820M 97F 123P / YD 2382M 78F 104P
CDCB GPTA S 10/05/2021 2RECS 90%R 88%ILE
524M -0.07% 11F 0.02% 23P 286CM\$ 281NM\$ 245FM\$
2.2PL 0.3LIV -3.0DPR -3.2CCR -1.1HCR 2.95SCS 182GM\$
0.2MFV 0.2DAB 0.2KET -0.3MAS 0.7MET -0.1RPL 2.82HTI
AJCA 10/05/2021 GPTAT 87%R 1.5 GJUI 15.0 GJPI 85%R 49

BRED: 03/11/2021 DUE: 12/15/2021 TO
FOREST GLEN JIGGY JALAPENO-ET
USA 067650510 BBR 100 JHIF JNSF A2A2 551JE1829
CDCB GPTA S 08/01/2021 0%RIP
76%R 1017M 0.02% 53F 98%ILE
76%R 0.06% 50P 736CM\$ 722NM\$ 626FM\$ 646GM\$
5.9PL 0.8LIV -0.3DPR 0.6CCR 1.6HCR 2.83SCS
0.1MFV 0.1DAB 0.0KET -1.2MAS 0.3MET 0.0RPL -0.53HTI
AJCA 08/01/2021 ODAUS
GPTAT 78%R 0.8 GJUI 8.5 GJPI 73%R 158
BRED WITH SEXED SEMEN.

AHLEM VALENTINO MAUI 21838
USA 068951472 GT50K BBR 100 JH1C JNSF A1A2 203JE1385
CDCB GPTA S 08/01/2021 1635DAUS 182HRDS 6%RIP
99%R -160M -0.17% -43F 5%ILE
99%R -0.08% -23P -136CM\$ -124NM\$ -37FM\$ -187GM\$
3.2PL 1.9LIV 0.5DPR -0.4CCR 1.3HCR 3.07SCS
0.1MFV 0.3DAB -0.1KET 0.1MAS -0.2MET 0.1RPL 2.41HTI
AJCA 08/01/2021 542DAUS
GPTAT 98%R 1.2 GJUI 18.8 GJPI 97%R -34
LAWTONS VISIONARY HANDY 91%
JE840003014151210
TATTOO /R30
DHIA HERD # 21-48-0116 CONTROL # 7030
2-00 305 2 17230 5.4 926 4.0 691 101DCR 2393C
3-01 305 2 20240 5.1 1023 3.9 795 102DCR 2741C
4-06 305 2 22440 5.1 1150 4.0 890 102DCR 3077C
5-07 305 2 26900 5.2 1391 3.8 1021 102DCR 3533C
305 2X ME AVG 4L 23059M 1188F 908P 3130C
PPA -1447M -6F 6P / YD -870M 13F 14P
CDCB PTA 08/01/2021 5RECS 57%R 62%ILE
-509M 0.13% 3F 0.11% 4P 157CM\$ 145NM\$ 53FM\$
1.9PL 0.2LIV 0.1DPR 1.2CCR 1.0HCR 2.93SCS 130GM\$
-0.1MFV 0.2DAB 0.2KET 0.6MAS 0.4MET 0.1RPL 1.41HTI
AJCA 08/01/2021 PTAT 50%R 0.2 JUI 8.0 JPI 50%R 42
SIRE: ALL LYNNS LEGAL VISIONARY-ET GJPI 60 51%ILE

SIRE:
JX SEXING AVON BELLMAN {3}-ET
JE840003132350031 GT99K BBR 90 JH1F JNSF A2A2 551JE1678
CDCB GPTA S 08/01/2021 1355DAUS 82HRDS 50%RIP
99%R 37M -0.08% -16F 25%ILE
99%R -0.02% -2P 124CM\$ 126NM\$ 142FM\$ 41GM\$
4.5PL 3.2LIV 0.4DPR -0.4CCR -0.1HCR 3.04SCS
0.3MFV 0.8DAB 0.4KET -1.8MAS -0.6MET -0.2RPL 3.67HTI
AJCA 08/01/2021 858DAUS
GPTAT 99%R 1.3 GJUI 12.4 GJPI 94%R 16

DAM:
LAWTONS MAUI HARMONY
JE840003128807501 GT29K BBR 100 JH1F JNSF
TATTOO /R46
DHIA HERD # 31-12-7000 CONTROL # 7046
2-01 305 2 14360 4.8 687 3.7 532 97DCR 1837C
3-04 305 2 18030 5.1 915 3.7 668 98DCR 2310C
305 2X ME AVG 2L 19066M 924F 703P 2422C
2-07 82% 3-09 82%
ST SR DF RA RW RL FA FU RH RUW UC UD TP TL RTR RTS
34 34 29 19 36 26 28 38 37 34 32 24 32 21 26 25
PPA -1632M 4F -33P / YD -1212M -1F -22P
CDCB GPTA S 10/05/2021 2RECS 81%R 35%ILE
-604M 0.03% -23F 0.02% -18P 24CM\$ 26NM\$ 28FM\$
3.6PL 2.8LIV 1.1DPR 1.4CCR 1.9HCR 3.08SCS -13GM\$
0.1MFV 0.4DAB 0.0KET -0.1MAS 0.2MET 0.2RPL 2.84HTI
AJCA 10/05/2021 GPTAT 82%R 0.6 GJUI 13.8 GJPI 77%R 8

SISTER(S):
LAWTONS CHAMP HALF 90%
8-10 305 2 27840 5.6 1562 3.7 1031 102DCR 3566C
NEXT DAM:
SAR WALKER HARLEY 87%
4-02 305 2 17380 6.0 1044 4.0 699 102DCR 2420C
SIRE: ROCHA IATOLA WALKER-ET GJPI -17 6%ILE
4TH DAM:
SAR COMMOTION HARMONICA 87%
2-02 305 2 20070 5.0 1012 3.7 750 97DCR 2594C



AHLEM PLUS DEE 42868 {6}, E-91%
SISTER TO DAM OF LOT 45

LOT 45 JX SEXING BERRARA 92888 {4}-ET JE840003146625950 GT29K

BORN 07/04/2019 P9 BBR 100
FEMALE EFI 8.0% AMERICAN ID 92888/92888 JH1F JNSF

CDCB GPTA S 10/05/2021 ORECS 74%R 93%ILE
62M 0.08% 20F 0.03% 8P 332CM\$ 326NM\$ 294FM\$
3.4PL 1.9LIV 0.2DPR -0.4CCR 1.2HCR 2.90SCS 280GM\$
0.1MFV 0.4DAB 0.2KET 1.3MAS 0.0MET -0.1RPL 5.27HTI
AJCA 10/05/2021 GPTAT 77%R 1.7 GJUI 18.9 GJPI 71%R 72
ST SR DF RA RW RL FA FU
1.3 0.1 0.8 L0.4 0.6 P1.0 S1.0 3.3
RH RUW UC UD TP TL RTR RTS
2.4 0.5 -0.1 S3.5 C0.1 L0.3 W0.3 B0.6

BRED: 01/28/2021 DUE: 11/03/2021 TO
FOREST GLEN JIGGY JALAPENO-ET
USA 067650510 BBR 100 JH1F JNSF A2A2 551JE1829
CDCB GPTA S 08/01/2021 0%RIP
76%R 1017M 0.02% 53F 98%ILE
76%R 0.06% 50P 736CM\$ 722NM\$ 626FM\$ 646GM\$
5.9PL 0.8LIV -0.3DPR 0.6CCR 1.6HCR 2.83SCS
0.1MFV 0.1DAB 0.0KET -1.2MAS 0.3MET 0.0RPL -0.53HTI
AJCA 08/01/2021 ODAUS
GPTAT 78%R 0.8 GJUI 8.5 GJPI 73%R 158

BRED WITH SEXED SEMEN.

SIRE:
JX SEXING UNCLE LUKE BERRARA {3}-ET
JE840003132352830 GT99K BBR 100 JH1F JNSF A2A2 551JE1740
CDCB GPTA S 08/01/2021 100%RIP
78%R 218M 0.03% 18F 60%ILE
79%R 0.00% 7P 298CM\$ 296NM\$ 291FM\$ 247GM\$
3.7PL 1.8LIV 0.6DPR -0.3CCR -0.1HCR 2.92SCS
0.3MFV 0.3DAB 0.4KET -0.1MAS -0.2MET -0.1RPL 4.56HTI
AJCA 08/01/2021 ODAUS
GPTAT 80%R 1.1 GJUI 11.0 GJPI 76%R 62

DAM:
JX AHLEM WYATT DEE 45659 {5}
USA 073561023 GT BBR 100 JH1F JNSF A2A2
TATTOO /A5659
DHIA HERD # 23-15-7000 CONTROL # 45659
1-09 305 2 11290 5.1 574 3.9 440 97DCR 1523C
3-04 305 2 16350 5.0 812 3.6 589 98DCR 2036C
4-07 232 2 12010 4.2 502 3.6 436 94DCR 1408C
305 2X ME AVG 3L 15617M 739F 582P 1967C

2-01 84% 4-00 86% 4-07 88% 5-09 93%
ST SR DF RA RW RL FA FU RH RUW UC UD TP TL RTR RTS
37 38 43 23 43 29 32 43 44 43 39 19 37 17 26 27
PPA -2832M -85F -73P / YD -1556M -54F -49P
CDCB GPTA S 10/05/2021 4RECS 83%R 68%ILE
-317M 0.04% -8F 0.02% -8P 173CM\$ 169NM\$ 157FM\$
4.2PL 2.2LIV 1.7DPR 1.4CCR 2.9HCR 2.84SCS 141GM\$
0.0MFV 0.4DAB 0.3KET 3.3MAS -0.1MET 0.0RPL 7.91HTI
AJCA 10/05/2021 GPTAT 83%R 1.0 GJUI 11.3 GJPI 78%R 44

SISTER(S):
AHLEM PLUS DEE 42868 {6} 91%
6-00 296 3 23540 4.7 1112 3.7 861 93DCR 2972C
AHLEM HONOK DEE 48300-ET 91%
2-09 305 3 19080 4.6 878 3.8 725 97DCR 2412C

SEXING TECHNOLOGIES / ACCOUNTI BREEDER & OWNER
S CHARLESTON, OH
937-462-8950

JX FARIA BROTHERS UNCLE LUKE {2}-ET
JE840003012575892 GT99K BBR 85 A2A2 203JE1629
CDCB GPTA M 08/01/2021 660DAUS 53HRDS 18%RIP
98%R 454M -0.18% -18F 12%ILE
98%R -0.07% 1P 31CM\$ 39NM\$ 98FM\$ 83GM\$
2.2PL 1.1LIV 3.7DPR 3.6CCR 3.1HCR 3.01SCS
0.3MFV 0.3DAB 0.4KET 0.1MAS -1.6MET 0.0RPL 4.49HTI
AJCA 08/01/2021 307DAUS
GPTAT 96%R 0.6 GJUI 8.6 GJPI 94%R 29M

AHLEM AXIS BUTTONS 45019-ET 90%
USA 073560383 GT13K BBR 100 JH1F JNSF
TATTOO /A5019
DHIA HERD # 23-15-7000 CONTROL # 29133
1-10 305 2 17810 4.4 782 3.7 651 97DCR 2154C
3-02 305 2 20960 4.6 966 3.7 783 97DCR 2632C
305 2X ME AVG 2L 23284M 1028F 856P 2832C
PPA 2820M 97F 123P / YD 2382M 78F 104P
CDCB GPTA S 10/05/2021 2RECS 90%R 88%ILE
524M -0.07% 11F 0.02% 23P 286CM\$ 281NM\$ 245FM\$
2.2PL 0.3LIV -3.0DPR -3.2CCR -1.1HCR 2.95SCS 182GM\$
0.2MFV 0.2DAB 0.2KET -0.3MAS 0.7MET -0.1RPL 2.82HTI
AJCA 10/05/2021 GPTAT 87%R 1.5 GJUI 15.0 GJPI 85%R 49

JX D&E WYATT {4}-ET
USA 067150051 GT50K BBR 93 JH1C JNSF 11JE1149
CDCB GPTA S 08/01/2021 84DAUS 11HRDS 0%RIP
94%R 63M 0.03% 10F 21%ILE
94%R 0.00% 3P 114CM\$ 112NM\$ 105FM\$ 117GM\$
1.0PL 1.0LIV 1.0DPR 0.0CCR 1.8HCR 2.94SCS
-0.2MFV 0.4DAB 0.4KET 2.4MAS -0.6MET -0.1RPL 4.23HTI
AJCA 08/01/2021 72DAUS
GPTAT 93%R -0.3 GJUI 0.2 GJPI 90%R 32

AHLEM VALENTINO DEE 38548 88%
USA 070951040 GT8K BBR 100 JH1C JNSF
TATTOO /L8548
DHIA HERD # 93-24-0224 CONTROL # 38548
1-09 305 2 18260 4.5 817 3.5 643 96DCR 2197C
2-11 305 3 23470 4.6 1071 3.6 852 94DCR 2895C
4-11 270 3 16350 4.5 730 3.7 603 95DCR 2005C
305 2X ME AVG 3L 20865M 930F 753P 2532C
PPA 1783M 12F 31P / YD 1418M -4F 17P
CDCB GPTA S 10/05/2021 2RECS 84%R 36%ILE
207M -0.15% -22F -0.06% -6P 25CM\$ 27NM\$ 77FM\$
2.7PL 2.2LIV -0.7DPR -1.0CCR 0.0HCR 2.78SCS -47GM\$
0.1MFV 0.5DAB 0.1KET 1.5MAS 0.4MET 0.1RPL 6.21HTI
AJCA 10/05/2021 GPTAT 83%R 0.9 GJUI 8.6 GJPI 80%R 2
SIRE: ALL LYNNS LOUIE VALENTINO-ET GJPI 11 23%ILE

NEXT DAM:
AHLEM HEADLINE DEE 34340 85%
4-10 305 2 24710 4.3 1069 3.5 863 102DCR 2905C
SIRE: SCHULTZ RESCUE HEADLINE GJPI 6 14%ILE

4TH DAM:
COUNTRY DEE 15636 83%
2-11 297 3 23650 4.2 982 3.5 819 99DCR 2705C

LOT 46 HIGHLAND ALTO T ALTA B USA 067744061

BORN 06/23/2020 PG
 FEMALE EFI 8.8% AMERICAN ID 4061/4061

PA 525M 26F 25P
 349CM\$ 342NM\$ 298FM\$
 3.0PL -1.7DPR -1.2CCR -0.4HCR 2.90SCS
 PA TYPE 0.5 JPI 32%R 67
 ST SR DF RA RW RL FA FU
 -0.6 -0.1 0.4 H0.1 -0.5 S0.3 L0.2 0.9
 RH RUW UC UD TP TL RTR RTS
 0.3 0.2 -0.1 S0.8 C0.9 S0.6

PASTURE BRED FROM: 08/26/2021 DUE AFTER: 06/01/2022 TO
 HIGHLAND LANCER STEWART
 USA 067743984 BBR 100 JH1F JNSF
 CDCB GPTA S 10/05/2021 0%RIP
 77%R -561M 0.35% 46F 70%ILE
 77%R 0.13% 6P 362CM\$ 351NM\$ 247FM\$ 362GM\$
 2.4PL 2.3LIV 1.4DPR 2.2CCR 3.1HCR 3.08SCS
 0.0MFV 0.2DAB -0.1KET 1.8MAS 0.5MET 0.0RPL 4.09HTI
 AJCA 10/05/2021 ODAUS
 GPTAT 79%R 0.7 GJUI 7.3 GJPI 74%R 85

SISTER(S):
 HIGHLAND TAD T ALTA B 80%

SIRE:
 JX FOREST GLEN ALTO {6}-ET
 USA 067650279 GT99K BBR 100 JH1F JNSF 29JE4119
 CDCB GPTA S 08/01/2021 15DAUS 7HRDS 93%RIP
 83%R 1148M -0.07% 39F 96%ILE
 84%R 0.00% 43P 554CM\$ 545NM\$ 499FM\$ 432GM\$
 4.9PL 0.5LIV -1.8DPR -1.0CCR -0.1HCR 2.81SCS
 0.0MFV 0.0DAB 0.2KET -1.3MAS 0.2MET 0.1RPL -1.89HTI
 AJCA 08/01/2021 1DAUS
 GPTAT 79%R 0.7 GJUI 3.6 GJPI 78%R 105

DAM:
 HIGHLAND TYSON V ALTA B
 USA 067463352
 DHIA HERD # 11-23-0092 CONTROL # 3352
 2-01 305 2 18250 5.4 993 3.6 648 104DCR 2240C
 3-02 304 2 20470 5.2 1064 3.6 737 102DCR 2548C
 4-01 299 2 20620 5.0 1035 3.6 741 100DCR 2562C
 5-01 305 2 18350 5.9 1087 3.6 658 99DCR 2275C
 305 2X ME AVG 4L 22432M 1198F 795P 2748C
 2-06 78% 3-02 84% 4-05 85% 6-03 88%
 ST SR DF RA RW RL FA FU RH RUW UC UD TP TL RTR RTS
 37 36 35 22 39 32 16 46 42 36 28 24 20 22 29 25
 PPA 839M 87F 48P / YD 107M 40F 22P
 CDCB PTA 08/01/2021 4RECS 60%R 61%ILE
 -99M 0.08% 12F 0.05% 6P 143CM\$ 138NM\$ 96FM\$
 1.0PL 0.4LIV -1.6DPR -1.4CCR -0.6HCR 2.99SCS 91GM\$
 0.0MFV 0.1DAB -0.2KET 1.2MAS 0.2MET 0.2RPL 2.49HTI
 AJCA 08/01/2021 PTAT 50%R 0.3 JUI 4.5 JPI 50%R 28

HIGHLAND FARMS
 CORNISH, ME
 207-625-3329

BREEDER & OWNER

JX SUNSET CANYON GOT MAID {5}-ET
 USA 119407594 GT99K BBR 100 JH1F JNSF A1A2 551JE1650
 CDCB GPTA S 08/01/2021 2506DAUS 110HRDS 16%RIP
 99%R 1519M 0.00% 74F 98%ILE
 99%R 0.03% 63P 771CM\$ 755NM\$ 665FM\$ 623GM\$
 5.5PL -2.6LIV -2.7DPR -1.8CCR -0.7HCR 2.72SCS
 -0.1MFV -0.3DAB 0.1KET -2.8MAS 0.3MET 0.1RPL -6.95HTI
 AJCA 08/01/2021 1300DAUS
 GPTAT 99%R 0.4 GJUI -5.1 GJPI 97%R 143
 FOREST GLEN PILGRIM AMELIA 80%
 USA 067609677 GT29K BBR 100 JH1F JNSF
 DHIA HERD # 92-20-0074 CONTROL # 9677
 1-11 305 2 16540 4.4 721 3.4 565 97DCR 1935C
 305 2X ME AVG 2L 16306M 676F 560P 1856C
 PPA 364M -48F 12P / YD 327M -48F 15P
 CDCB GPTA S 10/05/2021 2RECS 85%R 97%ILE
 611M -0.12% 3F 0.02% 26P 397CM\$ 391NM\$ 353FM\$
 4.7PL 2.8LIV 0.7DPR 1.4CCR 0.7HCR 2.92SCS 342GM\$
 0.1MFV 0.2DAB 0.4KET -0.7MAS 0.7MET 0.2RPL 1.56HTI
 AJCA 10/05/2021 GPTAT 82%R 0.5 GJUI 6.6 GJPI 80%R 88

ALL LYNNS IRWIN TYSON-ET
 USA 118380005 GT80K BBR 100 JH1F JNSF A2A2 7JE1360
 CDCB GPTA S 08/01/2021 109DAUS 32HRDS 1%RIP
 94%R -477M 0.13% 3F 19%ILE
 95%R 0.06% -4P 107CM\$ 100NM\$ 50FM\$ -10GM\$
 1.8PL 0.0LIV -3.6DPR -2.9CCR 0.4HCR 2.93SCS
 0.0MFV -0.1DAB -0.4KET 2.0MAS 0.1MET 0.1RPL 2.63HTI
 AJCA 08/01/2021 65DAUS
 GPTAT 92%R 1.3 GJUI 12.6 GJPI 91%R 8

HIGHLAND VERNON H ALTA B 83%
 USA 067463092
 DHIA HERD # 11-23-0092 CONTROL # 3092
 1-10 305 2 17280 5.9 1015 3.5 612 104DCR 2115C
 3-07 305 2 21800 5.2 1139 3.3 730 104DCR 2521C
 4-07 221 2 15150 5.3 805 3.5 533 101DCR 1842C
 305 2X ME AVG 3L 20765M 1146F 731P 2525C
 PPA 749M 81F 32P / YD 381M 41F 17P
 CDCB PTA 08/01/2021 3RECS 65%R 40%ILE
 76M 0.02% 9F 0.01% 5P 49CM\$ 50NM\$ 42FM\$
 -0.4PL 0.7LIV 0.4DPR 0.0CCR -1.6HCR 3.14SCS 70GM\$
 -0.1MFV 0.3DAB 0.1KET 0.4MAS 0.4MET 0.3RPL 1.51HTI
 AJCA 08/01/2021 PTAT 58%R -0.7 JUI -4.9 JPI 56%R 15
 SIRE: ALL LYNNS MAXIMUM VERNON-ET GJPI 45 53%ILE

SISTER(S):
 HIGHLAND ASHTON H ALTA B 84%
 5-11 305 2 21330 4.3 922 3.4 727 104DCR 2480C

NEXT DAM:
 HIGHLAND HALLMARK V ALTA B 90%
 4-05 305 2 23530 4.4 1037 3.3 783 104DCR 2704C
 SIRE: SCHULTZ BROOK HALLMARK GJPI -70 3%ILE

4TH DAM:
 HIGHLAND VIEW J ALTA B (TWIN) 76%
 4-03 304 2 19380 4.6 886 3.3 644 99DCR 2224C

LOT 47 HIGHLAND JERONIMO S WINNIFRED USA 067744049

BORN 06/02/2020 P3
 FEMALE EFI 8.4% AMERICAN ID 4049/4049

HIGHLAND FARMS
 CORNISH, ME
 207-625-3329

PA 526M 22F 21P
 230CM\$ 226NM\$ 200FM\$
 1.3PL -1.2DPR -1.3CCR 0.8HCR 2.94SCS
 PA TYPE 0.5 JPI 32%R 46
 ST SR DF RA RW RL FA FU
 0.6 0.5 -0.1 L0.0 0.5 P0.5 S0.5 1.3
 RH RUW UC UD TP TL RTR RTS
 0.4 0.7 0.3 S0.7 C0.7 S0.2

PASTURE BRED FROM: 07/22/2021 DUE AFTER: 04/27/2022 TO
 HIGHLAND LANCER STEWART
 USA 067743984 BBR 100 JH1F JNSF
 CDCB GPTA S 10/05/2021 0%RIP
 77%R -561M 0.35% 46F 70%ILE
 77%R 0.13% 6P 362CM\$ 351NM\$ 247FM\$ 362GM\$
 2.4PL 2.3LIV 1.4DPR 2.2CCR 3.1HCR 3.08SCS
 0.0MFV 0.2DAB -0.1KET 1.8MAS 0.5MET 0.0RPL 4.09HTI
 AJCA 10/05/2021 ODAUS
 GPTAT 79%R 0.7 GJUI 7.3 GJPI 74%R 85

SIRE:
 SUN VALLEY MARCIN JERONIMO-ET
 USA 119873803 GT99K BBR 100 JH1F JNSF A2A2 14JE1626
 CDCB GPTA S 08/01/2021 81DAUS 31HRDS 94%RIP
 91%R 806M -0.05% 29F 60%ILE
 92%R 0.05% 41P 311CM\$ 301NM\$ 221FM\$ 244GM\$
 0.7PL 0.2LIV -1.9DPR -1.5CCR 2.4HCR 2.96SCS
 0.1MFV 0.2DAB -0.6KET -3.0MAS -0.3MET 0.3RPL -3.99HTI
 AJCA 08/01/2021 24DAUS
 GPTAT 85%R 1.3 GJUI 10.2 GJPI 86%R 60

DAM:
 HIGHLAND SINCLAIR P. WINNIFRED
 USA 067463372
 DHIA HERD # 11-23-0092 CONTROL # 3372
 2-01 305 2 20270 5.2 1054 3.2 640 103DCR 2208C
 3-04 305 2 22750 5.7 1286 3.3 759 101DCR 2621C
 4-11 305 2 19790 5.3 1054 3.4 669 99DCR 2311C
 305 2X ME AVG 3L 23358M 1244F 765P 2642C

2-05 78% 3-08 81% 4-11 84%
 ST SR DF RA RW RL FA FU RH RUW UC UD TP TL RTR RTS
 37 35 37 29 42 32 31 29 34 37 34 22 34 17 29 23
 PPA 2555M 149F 52P / YD 1205M 71F 19P
 CDCB PTA 08/01/2021 3RECS 51%R 63%ILE
 246M 0.01% 15F -0.04% 1P 149CM\$ 150NM\$ 178FM\$
 1.9PL 0.5LIV -0.5DPR -1.0CCR -0.8HCR 2.92SCS 109GM\$
 0.0MFV 0.2DAB 0.3KET 1.3MAS 0.0MET 0.0RPL 3.55HTI
 AJCA 08/01/2021 PTAT 42%R -0.3 JUI -1.4 JPI 42%R 31

GLYNN VALENTINO MARCIN
 USA 117360129 GT50K BBR 100 JH1C JNSF A2A2 11JE1117
 CDCB GPTA S 08/01/2021 3438DAUS 295HRDS 4%RIP
 99%R 1679M -0.27% 20F 72%ILE
 99%R -0.07% 46P 352CM\$ 355NM\$ 376FM\$ 172GM\$
 2.3PL -0.4LIV -6.1DPR -6.0CCR -1.1HCR 3.02SCS
 0.2MFV 0.2DAB -0.7KET -1.6MAS -0.6MET 0.2RPL -0.84HTI
 AJCA 08/01/2021 2022DAUS
 GPTAT 99%R 1.4 GJUI 4.8 GJPI 99%R 40

SUN VALLEY DIMENSION JERSEE
 USA 118371821 GT8K BBR 100 JH1F JNSF
 TATTOO S3212/S3212
 DHIA HERD # 92-23-0481 CONTROL # 3212
 3-01 305 2 18690 5.3 986 4.1 770 97DCR 2649C
 4-06 305 2 19390 5.0 963 4.1 788 98DCR 2638C
 5-08 298 2 17230 4.7 808 4.0 685 98DCR 2246C
 6-08 305 2 18220 4.6 845 3.9 718 97DCR 2351C
 305 2X ME AVG 6L 17918M 882F 722P 2408C
 PPA 126M 78F 95P / YD -513M 63F 59P
 CDCB GPTA S 10/05/2021 5RECS 90%R 69%ILE
 -349M 0.24% 34F 0.17% 23P 192CM\$ 173NM\$ 17FM\$
 -0.7PL -0.1LIV 0.4DPR 0.8CCR 2.8HCR 3.00SCS 197GM\$
 0.0MFV 0.0DAB -0.5KET -2.0MAS -0.1MET 0.2RPL -4.02HTI
 AJCA 10/05/2021 GPTAT 87%R 0.1 GJUI -0.9 GJPI 86%R 50

HIGHLAND LAYNE SINCLAIR
 USA 067463105 GT8K BBR 100 JH1F JNSF
 CDCB GPTA S 10/05/2021 0%RIP
 77%R -311M 0.08% 1F 17%ILE
 77%R -0.02% -16P 93CM\$ 93NM\$ 118FM\$ 42GM\$
 2.8PL 2.7LIV 0.0DPR 0.0CCR 0.5HCR 2.81SCS
 0.2MFV 0.4DAB 0.2KET 2.0MAS 0.2MET 0.0RPL 7.62HTI
 AJCA 10/05/2021 ODAUS
 GPTAT 79%R -0.2 GJUI 6.9 GJPI 75%R 23

HIGHLAND PAUL B WINNIFRED
 USA 067463098
 DHIA HERD # 11-23-0092 CONTROL # 3098
 2-00 305 2 19740 4.3 851 3.2 624 103DCR 2153C
 3-03 305 2 21520 4.2 912 3.2 699 104DCR 2413C
 4-05 305 2 23560 4.5 1057 3.3 770 103DCR 2658C
 5-07 305 2 24700 4.5 1120 3.3 817 102DCR 2821C
 305 2X ME AVG 5L 21497M 955F 715P 2467C
 PPA 2148M 13F 37P / YD 881M 4F 8P
 CDCB PTA 08/01/2021 5RECS 62%R 37%ILE
 296M -0.06% 1F -0.04% 2P 32CM\$ 34NM\$ 65FM\$
 1.0PL -1.6LIV -0.9DPR -2.0CCR -2.1HCR 2.94SCS -3GM\$
 -0.2MFV -0.1DAB 0.4KET 0.6MAS -0.2MET 0.0RPL -0.98HTI
 AJCA 08/01/2021 PTAT 53%R -0.5 JUI -8.1 JPI 54%R -1
 SIRE: D&E PAUL-ET GJPI 16 23%ILE

SISTER(S):
 HIGHLAND GOBBLER B WINNIFRED 80%
 3-09 265 2 17220 4.1 714 3.4 593 96DCR 1963C

NEXT DAM:
 HIGHLAND BLAIR H WINNIFRED {6} 90%
 4-04 305 2 18710 5.8 1091 3.5 663 104DCR 2292C
 SIRE: SIL-MIST MONTANA BLAIR 3753 {5}-ET GJPI -20 5%ILE

4TH DAM:
 HIGHLAND HENERY S WINNIFRED 90%
 5-07 305 2 20060 5.1 1023 3.4 678 98DCR 2342C

LOT 48 HIGHLAND KNOCK-OUT L SPICE EVA USA 067744044

BORN 05/13/2020 P2
 FEMALE EFI 8.3% AMERICAN ID 4044/4044

PA 179M 19F 15P
 162CM\$ 157NM\$ 112FM\$
 0.5PL -0.4DPR -0.7CCR -1.1HCR 2.99SCS
 PA TYPE 0.1 JPI 36%R 33
 ST SR DF RA RW RL FA FU
 0.4 0.1 0.1 H0.9 0.1 P0.1 S0.2 1.1
 RH RUW UC UD TP TL RTR RTS
 -0.6 -0.3 -0.1 S0.8 C0.5 L0.4

PASTURE BRED FROM: 06/14/2021 DUE AFTER: 03/20/2022 TO
 HIGHLAND LANCER STEWART
 USA 067743984 BBR 100 JH1F JNSF
 CDCB GPTA S 10/05/2021 0%RIP
 77%R -561M 0.35% 46F 70%ILE
 77%R 0.13% 6P 362CM\$ 351NM\$ 247FM\$ 362GM\$
 2.4PL 2.3LIV 1.4DPR 2.2CCR 3.1HCR 3.08SCS
 0.0MFV 0.2DAB -0.1KET 1.8MAS 0.5MET 0.0RPL 4.09HTI
 AJCA 10/05/2021 ODAUS
 GPTAT 79%R 0.7 GJUI 7.3 GJPI 74%R 85

SIRE:
 SHAN-MAR ARCHER KNOCK-OUT-ET
 USA 067460152 GT50K BBR 100 JH1F JNSF A2A2 14JE758
 CDCB GPTA S 08/01/2021 1474DAUS 108HRDS 64%RIP
 99%R 189M 0.08% 26F 50%ILE
 99%R 0.05% 17P 232CM\$ 229NM\$ 180FM\$ 244GM\$
 0.7PL -0.7LIV 0.5DPR 0.4CCR 0.5HCR 3.13SCS
 0.0MFV 0.3DAB 0.3KET -1.3MAS 0.6MET 0.2RPL -0.20HTI
 AJCA 08/01/2021 454DAUS
 GPTAT 98%R 0.6 GJUI 5.6 GJPI 94%R 49

DAM:
 HIGHLAND LEXICON M SPICE EVA
 USA 067463471
 DHIA HERD # 11-23-0092 CONTROL # 3471
 2-00 304 2 18210 5.1 928 3.5 646 102DCR 2233C
 3-01 293 2 21630 5.0 1083 3.6 771 101DCR 2665C
 4-01 305 2 19680 5.3 1052 3.8 745 98DCR 2578C
 305 2X ME AVG 3L 23018M 1181F 834P 2885C
 2-03 75% 3-07 78% 4-02 82%
 ST SR DF RA RW RL FA FU RH RUW UC UD TP TL RTR RTS
 34 32 34 24 34 29 36 29 37 35 29 17 34 19 26 24
 PPA 1231M 71F 69P / YD 659M 38F 40P
 CDCB PTA 08/01/2021 3RECS 59%R 48%ILE
 168M 0.02% 12F 0.03% 13P 92CM\$ 85NM\$ 43FM\$
 0.3PL 0.4LIV -1.3DPR -1.7CCR -2.6HCR 2.85SCS 39GM\$
 -0.1MFV 0.1DAB 0.1KET 0.4MAS -0.1MET -0.1RPL 0.18HTI
 AJCA 08/01/2021 PTAT 51%R -0.4 JUI -4.1 JPI 51%R 17

HIGHLAND FARMS
 CORNISH, ME
 207-625-3329

BREEDER & OWNER

GABYS ARCHER-ET
 USA 118827461 GT80K BBR 100 JH1F JNSF 200JE912
 CDCB GPTA S 08/01/2021 2243DAUS 272HRDS 4%RIP
 99%R 1423M -0.22% 19F 45%ILE
 99%R -0.10% 29P 217CM\$ 222NM\$ 283FM\$ 147GM\$
 1.2PL -1.9LIV -2.6DPR -2.4CCR 0.3HCR 2.90SCS
 0.1MFV 0.2DAB 0.7KET 0.4MAS 0.4MET 0.3RPL 3.81HTI
 AJCA 08/01/2021 1287DAUS
 GPTAT 99%R 0.7 GJUI 3.5 GJPI 98%R 39
 SHAN-MAR HILARIO CHARLENE-ET 90%
 USA 067180910 GT8K BBR 100 JH1F JNSF
 DHIA HERD # 23-03-0154 CONTROL # 910
 2-02 305 2 17880 5.7 1021 4.2 744 101DCR 2577C
 3-08 305 2 21320 6.2 1321 4.2 904 102DCR 3132C
 4-10 305 2 19200 6.3 1210 4.4 845 102DCR 2929C
 305 2X ME AVG 4L 19559M 1157F 824P 2854C
 PPA 175M 209F 106P / YD -173M 143F 72P
 CDCB GPTA S 10/05/2021 4RECS 90%R 94%ILE
 -383M 0.31% 47F 0.19% 25P 359CM\$ 342NM\$ 177FM\$
 0.1PL 0.2LIV -0.4DPR -0.9CCR 0.1HCR 3.16SCS 353GM\$
 0.1MFV 0.2DAB -0.1KET -1.9MAS 0.2MET 0.1RPL -1.40HTI
 AJCA 10/05/2021 GPTAT 87%R 0.5 GJUI -2.6 GJPI 85%R 71

DUTCH HOLLOW LEXICON-P
 USA 115479865 GT50K BBR 100 JH1F JNSF 11JE700
 CDCB GPTA S 08/01/2021 4418DAUS 526HRDS 4%RIP
 99%R 245M -0.01% 9F 25%ILE
 99%R 0.01% 11P 144CM\$ 139NM\$ 117FM\$ 87GM\$
 1.3PL 0.5LIV -1.1DPR -1.7CCR -1.8HCR 2.85SCS
 -0.1MFV 0.3DAB 0.2KET 0.5MAS 0.3MET 0.0RPL 1.59HTI
 AJCA 08/01/2021 1678DAUS
 GPTAT 99%R 0.6 GJUI 4.0 GJPI 99%R 27

HIGHLAND MILES R SPICE EVA (TWIN) 83%
 USA 067222973
 DHIA HERD # 11-23-0092 CONTROL # 2973
 1-11 305 2 14070 5.3 741 3.8 531 104DCR 1837C
 3-07 305 2 19730 5.3 1047 3.6 701 104DCR 2423C
 305 2X ME AVG 2L 19262M 1010F 707P 2446C
 PPA -600M 21F -3P / YD -403M 5F -5P
 CDCB PTA 08/01/2021 2RECS 60%R 20%ILE
 -76M 0.02% 1F 0.01% 0P -70CM\$ -74NM\$ -89FM\$
 -1.1PL 0.1LIV -1.9DPR -2.2CCR -3.3HCR 2.87SCS -114GM\$
 -0.1MFV -0.1DAB 0.0KET 0.3MAS -0.4MET -0.2RPL -1.20HTI
 AJCA 08/01/2021 PTAT 53%R -0.5 JUI -2.8 JPI 53%R -18
 SIRE: THREE VALLEYS COUNTRY MILES-ET GJPI -45 6%ILE

SISTER(S):
 HIGHLAND IMPULS R SPICE 81%
 2-02 305 2 19920 5.0 995 3.5 702 104DCR 2426C
 HIGHLAND MILES R SPICE EVE 83%
 5-07 305 2 19440 5.0 968 3.6 704 103DCR 2434C

NEXT DAM:
 HIGHLAND RESTORE J SPICE 76%
 4-07 305 2 22700 4.5 1011 3.5 803 104DCR 2730C
 SIRE: SCHULTZ DUDLEY RESTORE-ET GJPI -3 8%ILE

4TH DAM:
 HIGHLAND JACE MON SPICE 85%
 3-00 305 2 19300 5.1 985 3.4 655 104DCR 2263C

LOT 49 HIGHLAND CHROME M ALETTA BAY {6} USA 067744043

BORN 05/12/2020 P3
 FEMALE EFI 8.9% AMERICAN ID 4043/4043

HIGHLAND FARMS
 CORNISH, ME
 207-625-3329

PA 155M 6F 4P
 180CM\$ 179NM\$ 181FM\$
 2.2PL 1.1DPR 1.4CCR 0.9HCR 2.90SCS
 PA TYPE 0.8 JPI 37%R 43
 ST SR DF RA RW RL FA FU
 -0.7 -0.9 0.8 L0.5 -0.6 S0.5 L0.6 -0.5
 RH RUW UC UD TP TL RTR RTS
 0.3 0.8 1.0 D0.6 C0.8 S0.1

SCHULTZ LEGAL CRITIC-P
 USA 117217618 GT50K BBR 100 JH1C JNSC 11JE1098
 CDCB GPTA S 08/01/2021 4116DAUS 391HRDS 3%RIP
 99%R -57M 0.05% 7F 51%ILE
 99%R 0.03% 4P 243CM\$ 238NM\$ 208FM\$ 193GM\$
 2.9PL 0.9LIV -0.6DPR -0.7CCR -2.0HCR 2.90SCS
 -0.3MFV 0.3DAB 0.7KET 1.2MAS 0.3MET 0.0RPL 1.43HTI
 AJCA 08/01/2021 2569DAUS
 GPTAT 99%R 0.9 GJUI 8.8 GJPI 99%R 47

BRED: 06/14/2021 DUE: 03/20/2022 TO
 HIGHLAND LANCER STEWART
 USA 067743984 BBR 100 JH1F JNSF
 CDCB GPTA S 10/05/2021 0%RIP
 77%R -561M 0.35% 46F 70%ILE
 77%R 0.13% 6P 362CM\$ 351NM\$ 247FM\$ 362GM\$
 2.4PL 2.3LIV 1.4DPR 2.2CCR 3.1HCR 3.08SCS
 0.0MFV 0.2DAB -0.1KET 1.8MAS 0.5MET 0.0RPL 4.09HTI
 AJCA 10/05/2021 ODAUS
 GPTAT 79%R 0.7 GJUI 7.3 GJPI 74%R 85

LYON CELEBRITY CECE-ET
 USA 117046049 GT50K BBR 100 JH1C JNSF
 TATTOO J05/J05
 DHIA HERD # 33-87-0722 CONTROL # 813
 2-02 305 3 18470 4.7 865 3.4 633 100DCR 2187C
 4-03 271 3 22660 4.4 999 3.6 823 102DCR 2740C
 305 2X ME AVG 2L 19070M 900F 699P 2370C
 PPA 1278M 82F 47P / YD 113M 53F 9P
 CDCB GPTA S 10/05/2021 2RECS 90%R 43%ILE
 -231M 0.15% 20F 0.02% -5P 62CM\$ 60NM\$ 50FM\$
 -0.3PL -2.9LIV 0.2DPR -0.4CCR 0.9HCR 2.96SCS 86GM\$
 0.0MFV -0.1DAB 0.0KET 1.0MAS 0.0MET 0.3RPL 1.48HTI
 AJCA 10/05/2021 GPTAT 87%R 0.6 GJUI 0.0 GJPI 87%R 14

SIRE:
 RIVER VALLEY CECE CHROME-ET
 JE840003012423929 GT BBR 100 JH1F JNSC A2A2 7JE5004
 CDCB GPTA S 08/01/2021 8840DAUS 1014HRDS 47%RIP
 99%R 506M 0.04% 33F 76%ILE
 99%R -0.01% 16P 376CM\$ 372NM\$ 364FM\$ 372GM\$
 2.6PL -2.0LIV 0.2DPR 0.7CCR 1.6HCR 2.85SCS
 -0.2MFV -0.1DAB 0.4KET 0.5MAS -0.3MET 0.2RPL -1.06HTI
 AJCA 08/01/2021 3646DAUS
 GPTAT 99%R 2.2 GJUI 15.8 GJPI 99%R 85

VIDA BOA VALENTINO MADDEN {4}
 USA 067415153 GT50K BBR 100 JH1F JNSF 1JE801
 CDCB GPTA S 08/01/2021 3560DAUS 220HRDS 2%RIP
 99%R -422M 0.12% 4F 29%ILE
 99%R 0.05% -6P 166CM\$ 160NM\$ 126FM\$ 134GM\$
 3.3PL 3.6LIV 1.6DPR 1.1CCR 0.2HCR 2.91SCS
 0.2MFV 0.5DAB 0.2KET 1.4MAS 1.0MET 0.3RPL 7.50HTI
 AJCA 08/01/2021 429DAUS
 GPTAT 98%R 0.2 GJUI -3.2 GJPI 99%R 32

DAM:
 HIGHLAND MADDEN R ALETTA BAY {5} (TWIN)
 USA 067463225
 DHIA HERD # 11-23-0092 CONTROL # 3225
 1-10 305 2 17770 4.1 736 3.2 566 104DCR 1953C
 2-11 305 2 20890 4.2 882 3.2 660 104DCR 2277C
 3-11 302 2 18790 4.5 840 3.3 618 102DCR 2134C
 4-11 305 2 22770 4.6 1046 3.2 723 101DCR 2495C
 305 2X ME AVG 5L 22247M 990F 718P 2476C
 2-03 77% 3-06 77%
 ST SR DF RA RW RL FA FU RH RUW UC UD TP TL RTR RTS
 28 26 31 37 31 31 22 23 31 27 33 25 40 22 32 27
 PPA 783M -39F -1P / YD -126M -43F -15P
 CDCB PTA 08/01/2021 5RECS 58%R 28%ILE
 -196M -0.06% -22F -0.01% -9P -16CM\$ -15NM\$ -3FM\$
 1.7PL 1.4LIV 1.9DPR 2.0CCR 0.2HCR 2.94SCS 5GM\$
 0.0MFV 0.2DAB 0.0KET 1.8MAS 0.6MET 0.3RPL 4.44HTI
 AJCA 08/01/2021 PTAT 50%R -0.7 JUI -13.9 JPI 50%R 1

HIGHLAND REFUGEE E ALETTA B 79%
 USA 067222861
 DHIA HERD # 11-23-0092 CONTROL # 2861
 1-09 299 2 14970 4.5 669 3.4 508 104DCR 1755C
 2-09 305 2 20570 4.5 923 3.5 730 104DCR 2488C
 3-10 305 2 23590 4.5 1072 3.4 811 104DCR 2802C
 305 2X ME AVG 4L 21547M 954F 728P 2503C
 PPA 961M -29F 29P / YD -353M -66F -15P
 CDCB PTA 08/01/2021 4RECS 56%R 9%ILE
 -428M -0.11% -43F 0.00% -15P -243CM\$ -242NM\$ -233FM\$
 -1.2PL -0.5LIV 1.5DPR 2.3CCR 0.2HCR 2.98SCS -175GM\$
 -0.2MFV -0.2DAB -0.3KET 2.2MAS 0.2MET 0.3RPL 0.81HTI
 AJCA 08/01/2021 PTAT 47%R -1.2 JUI -12.9 JPI 46%R -40
 SIRE: HIGHLAND LESTER REFUGEE-ET GJPI -111 0%ILE

NEXT DAM:
 HIGHLAND EMMET F ALETTA B 83%
 1-11 305 2 17420 4.4 774 3.6 621 104DCR 2099C
 SIRE: HIGHLAND JEWELER EMMET JPI -66 3%ILE

4TH DAM:
 HIGHLAND HONOUR B ALETTA B 86%
 4-02 305 2 22810 4.2 969 3.4 768 104DCR 2612C

LOT 50 HIGHLAND PILGRIM R SPICE EVE USA 067744018

BORN 02/21/2020 P5
 FEMALE EFI 8.1% AMERICAN ID 4018/4018

PA 600M 18F 27P
 296CM\$ 292NM\$ 252FM\$
 2.6PL 0.3DPR 1.2CCR 0.9HCR 3.0ISCS
 PA TYPE 0.4 JPI 37%R 62
 ST SR DF RA RW RL FA FU
 0.4 0.8 0.1 L0.0 0.1 S0.6 S0.3 0.7
 RH RUW UC UD TP TL RTR RTS
 0.2 0.1 0.8 D0.2 C0.4 S0.1

BRED: 05/28/2021 DUE: 03/03/2022 TO
 HIGHLAND LANCER STEWART
 USA 067743984 BBR 100 JH1F JNSF
 CDCB GPTA S 10/05/2021 0%RIP
 77%R -561M 0.35% 46F 70%ILE
 77%R 0.13% 6P 362CM\$ 351NM\$ 247FM\$ 362GM\$
 2.4PL 2.3LIV 1.4DPR 2.2CCR 3.1HCR 3.08SCS
 0.0MFV 0.2DAB -0.1KET 1.8MAS 0.5MET 0.0RPL 4.09HTI
 AJCA 10/05/2021 ODAUS
 GPTAT 79%R 0.7 GJUI 7.3 GJPI 74%R 85

SIRE:
 CAL-MART MEDALIST PILGRIM
 USA 118113935 GT50K BBR 100 JH1F JNSF 29JE3860
 CDCB GPTA S 08/01/2021 3063DAUS 391HRDS 22%RIP
 99%R 719M -0.10% 13F 73%ILE
 99%R -0.02% 23P 356CM\$ 356NM\$ 349FM\$ 347GM\$
 4.4PL 3.6LIV 2.6DPR 3.8CCR 2.3HCR 3.01SCS
 0.2MFV 0.4DAB 0.2KET -2.9MAS 0.8MET 0.2RPL -0.59HTI
 AJCA 08/01/2021 1438DAUS
 GPTAT 99%R 0.3 GJUI -0.4 GJPI 98%R 79

DAM:
 HIGHLAND REGENCY M SPICE EVE
 USA 067743727
 DHIA HERD # 11-23-0092 CONTROL # 3727
 1-10 284 2 17020 6.0 1024 3.8 649 96DCR 2246C
 305 2X ME AVG 2L 21046M 1236F 822P 2843C
 2-03 80%

ST SR DF RA RW RL FA FU RH RUW UC UD TP TL RTR RTS
 35 29 29 24 29 43 30 32 37 34 29 30 34 15 31 27
 PPA 1012M 75F 84P / YD 1075M 71F 76P
 CDCB PTA 08/01/2021 2RECS 56%R 80%ILE
 480M -0.01% 22F 0.06% 30P 235CM\$ 227NM\$ 154FM\$
 0.8PL -1.4LIV -2.0DPR -1.5CCR -0.5HCR 3.00SCS 174GM\$
 -0.2MFV 0.1DAB 0.0KET -2.1MAS -0.5MET -0.2RPL -5.50HTI
 AJCA 08/01/2021 PTAT 47%R 0.5 JUI 4.9 JPI 49%R 44

SISTER(S):
 HIGHLAND WINDSTAR M SPICE EVE 83%
 2-00 305 2 18970 5.1 971 3.6 681 103DCR 2354C

HIGHLAND FARMS
 CORNISH, ME
 207-625-3329

BREEDER & OWNER

SUNSET CANYON MEDALIST-ET
 USA 117013205 GT50K BBR 100 JH1F JNSF 29JE3735
 CDCB GPTA S 08/01/2021 1759DAUS 299HRDS 2%RIP
 99%R -256M 0.04% -4F 17%ILE
 99%R 0.00% -9P 84CM\$ 84NM\$ 88FM\$ 28GM\$
 3.2PL 3.9LIV 0.9DPR 0.6CCR -1.1HCR 2.96SCS
 0.1MFV 0.2DAB -0.3KET 0.9MAS -0.7MET 0.0RPL 2.86HTI
 AJCA 08/01/2021 1189DAUS
 GPTAT 99%R 0.2 GJUI 6.4 GJPI 98%R 13
 CAL-MART LOUIE PENNA 3725 80%
 USA 117337161 GT3K BBR 100 JH1C JNSF
 TATTOO /L725
 DHIA HERD # 92-23-0426 CONTROL # 3725
 1-08 288 2 18970 4.7 898 3.4 643 96DCR 2221C
 2-07 288 2 17390 5.6 975 3.6 625 95DCR 2161C
 305 2X ME AVG 3L 22620M 1130F 782P 2701C
 PPA 1203M 81F 11P / YD 1519M 83F 30P
 CDCB GPTA S 10/05/2021 3RECS 85%R 62%ILE
 21M 0.13% 28F 0.01% 2P 142CM\$ 142NM\$ 138FM\$
 1.0PL 0.5LIV 2.0DPR 2.2CCR -1.0HCR 3.06SCS 175GM\$
 0.1MFV 0.1DAB 0.6KET -0.3MAS 0.7MET 0.2RPL 2.05HTI
 AJCA 10/05/2021 GPTAT 80%R -0.5 GJUI -10.5 GJPI 81%R 30

TJF VISIONARY REGENCY
 USA 067248196 GT80K BBR 100 JH1F JNSC A2A2 14JE662
 CDCB GPTA S 08/01/2021 3669DAUS 267HRDS 13%RIP
 99%R 1165M -0.14% 25F 65%ILE
 99%R 0.04% 51P 331CM\$ 327NM\$ 260FM\$ 246GM\$
 1.5PL -3.1LIV -3.1DPR -1.7CCR 1.9HCR 3.23SCS
 -0.3MFV 0.4DAB -0.1KET -4.5MAS -0.5MET -0.1RPL -9.39HTI
 AJCA 08/01/2021 1540DAUS
 GPTAT 99%R 1.3 GJUI 6.9 GJPI 99%R 53

HIGHLAND MILES R SPICE EVE (TWIN) 83%
 USA 067222974

DHIA HERD # 11-23-0092 CONTROL # 2974
 2-01 305 2 15170 5.5 831 3.7 563 103DCR 1947C
 3-03 305 2 16950 5.7 958 3.8 651 104DCR 2253C
 4-07 295 2 18760 5.3 988 3.6 675 104DCR 2334C
 5-07 305 2 19440 5.0 968 3.6 704 103DCR 2434C
 305 2X ME AVG 4L 18694M 993F 692P 2393C
 PPA -956M -10F -12P / YD -410M -8F -4P
 CDCB PTA 08/01/2021 4RECS 63%R 21%ILE
 -89M 0.02% 0F 0.02% 1P -67CM\$ -71NM\$ -91FM\$
 -1.2PL 0.2LIV -1.5DPR -1.8CCR -3.3HCR 2.92SCS -98GM\$
 -0.1MFV -0.1DAB 0.0KET 0.3MAS -0.4MET -0.2RPL -1.20HTI
 AJCA 08/01/2021 PTAT 56%R -0.3 JUI -1.1 JPI 54%R -15
 SIRE: THREE VALLEYS COUNTRY MILES-ET GJPI -45 6%ILE

SISTER(S):
 HIGHLAND IMPULS R SPICE 81%
 2-02 305 2 19920 5.0 995 3.5 702 104DCR 2426C
 HIGHLAND MILES R SPICE EVA 83%
 3-07 305 2 19730 5.3 1047 3.6 701 104DCR 2423C

NEXT DAM:
 HIGHLAND RESTORE J SPICE 76%
 4-07 305 2 22700 4.5 1011 3.5 803 104DCR 2730C
 SIRE: SCHULTZ DUDLEY RESTORE-ET GJPI -3 8%ILE

4TH DAM:
 HIGHLAND JACE MON SPICE 85%
 3-00 305 2 19300 5.1 985 3.4 655 104DCR 2263C

LOT 51 JX HIGHLAND WORLD CUP A DELORES {5} USA 067744017

BORN 02/20/2020 P3
 FEMALE EFI 9.4% AMERICAN ID 4017/4017

PA 5M 12F 17P
 226CM\$ 215NM\$ 134FM\$
 2.1PL -1.0DPR -0.9CCR 1.5HCR 2.94SCS
 PA TYPE 0.8 JPI 36%R 43
 ST SR DF RA RW RL FA FU
 1.0 0.4 0.6 H1.3 1.1 P1.1 S1.1 1.3
 RH RUW UC UD TP TL RTR RTS
 0.5 0.4 -0.3 S0.3 C0.8 L0.2

BRED: 05/28/2021 DUE: 03/03/2022 TO
 HIGHLAND LANCER STEWART
 USA 067743984 BBR 100 JH1F JNSF
 CDCB GPTA S 10/05/2021 0%RIP
 77%R -561M 0.35% 46F 70%ILE
 77%R 0.13% 6P 362CM\$ 351NM\$ 247FM\$ 362GM\$
 2.4PL 2.3LIV 1.4DPR 2.2CCR 3.1HCR 3.08SCS
 0.0MFV 0.2DAB -0.1KET 1.8MAS 0.5MET 0.0RPL 4.09HTI
 AJCA 10/05/2021 ODAUS
 GPTAT 79%R 0.7 GJUI 7.3 GJPI 74%R 85

SIRE:
 JX CO-OP AD WORLD CUP {4}-ET
 JE840003126073776 GT99K BBR 100 JH1F JNSF 1J9E35
 CDCB GPTA S 08/01/2021 1868DAUS 175HRDS 17%RIP
 99%R -191M 0.14% 21F 67%ILE
 99%R 0.15% 24P 352CM\$ 337NM\$ 200FM\$ 310GM\$
 2.7PL 2.6LIV 0.5DPR 0.7CCR 3.0HCR 3.07SCS
 0.2MFV 0.9DAB 0.3KET -0.9MAS 0.0MET -0.1RPL 4.84HTI
 AJCA 08/01/2021 776DAUS
 GPTAT 99%R 0.6 GJUI 3.0 GJPI 96%R 78

DAM:
 HIGHLAND AXIS AREK DELORES
 USA 067743722
 DHIA HERD # 11-23-0092 CONTROL # 3722
 1-11 305 2 17130 5.6 954 3.6 625 96DCR 2161C
 305 2X ME AVG 1L 21884M 1227F 812P 2809C
 2-03 83% 3-04 87%
 ST SR DF RA RW RL FA FU RH RUW UC UD TP TL RTR RTS
 38 35 35 37 46 26 28 34 38 35 32 35 35 23 44 25
 PPA -316M 11F 8P / YD -55M 2F 9P
 CDCB PTA 08/01/2021 2RECS 56%R 50%ILE
 200M -0.04% 2F 0.01% 10P 99CM\$ 93NM\$ 68FM\$
 1.4PL -0.2LIV -2.4DPR -2.5CCR -0.1HCR 2.80SCS 3GM\$
 0.0MFV 0.0DAB 0.0KET -0.2MAS 0.7MET 0.0RPL -0.11HTI
 AJCA 08/01/2021 PTAT 47%R 0.9 JUI 6.6 JPI 48%R 8

HIGHLAND FARMS
 CORNISH, ME
 207-625-3329

BREEDER & OWNER

ROWLEYS 11 VISIONARY CHILI-ET
 USA 118201001 GT80K BBR 100 JH1F JNSC 29JE3867
 CDCB GPTA S 08/01/2021 5715DAUS 575HRDS 7%RIP
 99%R 158M 0.06% 20F 55%ILE
 99%R 0.08% 22P 280CM\$ 270NM\$ 190FM\$ 315GM\$
 1.3PL -1.5LIV 1.4DPR 2.7CCR 3.1HCR 3.01SCS
 0.1MFV 0.7DAB -0.3KET -0.9MAS 0.1MET 0.2RPL 2.40HTI
 AJCA 08/01/2021 2510DAUS
 GPTAT 99%R 0.6 GJUI 3.8 GJPI 99%R 74
 JX FARIA BROTHERS MARVEL HAMM {3}-ET
 JE840003011859292 GT50K BBR 100 JH1C JNSF
 DHIA HERD # 82-20-0057 CONTROL # 35813
 CDCB GPTA S 10/05/2021 ORECS 87%R 77%ILE
 -239M 0.15% 21F 0.07% 5P 219CM\$ 211NM\$ 153FM\$
 1.7PL 3.2LIV -0.2DPR -0.3CCR 0.5HCR 2.96SCS 179GM\$
 0.1MFV 0.8DAB 0.0KET -0.3MAS -0.1MET -0.2RPL 3.95HTI
 AJCA 10/05/2021 GPTAT 84%R 0.1 GJUI -0.4 GJPI 84%R 44

SUGAR GROVE VALENTINO AXIS
 USA 067072875 GT50K BBR 100 JH1F JNSF A2A2 7JE1274
 CDCB GPTA S 08/01/2021 2781DAUS 398HRDS 11%RIP
 99%R 1308M -0.25% 8F 50%ILE
 99%R -0.05% 36P 229CM\$ 229NM\$ 240FM\$ 58GM\$
 1.8PL 1.3LIV -5.3DPR -5.5CCR 0.4HCR 2.88SCS
 0.2MFV 0.1DAB 0.1KET -0.4MAS 1.5MET 0.1RPL 2.46HTI
 AJCA 08/01/2021 1245DAUS
 GPTAT 99%R 1.0 GJUI 4.3 GJPI 99%R 27

HIGHLAND AREK PLUS DELORES 86%
 USA 067463344
 DHIA HERD # 11-23-0092 CONTROL # 3344
 1-11 296 2 16790 5.3 883 3.5 585 104DCR 2022C
 2-10 305 2 19020 5.3 1017 3.6 690 103DCR 2386C
 305 2X ME AVG 2L 21865M 1157F 781P 2700C
 PPA -306M 48F 13P / YD -669M 26F 1P
 CDCB PTA 08/01/2021 2RECS 60%R 21%ILE
 -644M 0.13% -5F 0.07% -10P -59CM\$ -67NM\$ -115FM\$
 0.1PL -1.7LIV 0.5DPR 0.5CCR -0.6HCR 2.86SCS -61GM\$
 -0.2MFV -0.2DAB -0.1KET 0.0MAS 0.0MET -0.1RPL -3.10HTI
 AJCA 08/01/2021 PTAT 54%R 0.5 JUI 5.0 JPI 52%R -16
 SIRE: CAL-MART MACHETE AREK GJPI 47 29%ILE

NEXT DAM:
 HIGHLAND PLUS ACTION DELORES {6} 83%
 1-11 298 2 14860 5.5 814 3.5 516 103DCR 1783C
 SIRE: SWEETIE PLUS IATOLAS BOLD {5} GJPI 2 16%ILE

4TH DAM:
 HIGHLAND ACTION A DELORES 91%
 3-11 265 2 15250 5.5 838 3.4 522 103DCR 1803C

LOT 52 HIGHLAND TODD S DELORES USA 067744016

BORN 02/17/2020 P3
 FEMALE EFI 8.5% AMERICAN ID 4016/4016

PA 321M 19F 21P
 207CM\$ 200NM\$ 149FM\$
 1.5PL -1.1DPR -1.1CCR -0.4HCR 2.98SCS
 PA TYPE 0.4 JPI 29%R 41
 ST SR DF RA RW RL FA FU
 0.3 0.2 -0.3 H0.3 0.1 P0.4 S0.4 1.9
 RH RUW UC UD TP TL RTR RTS
 0.8 0.1 -0.1 S1.9 C0.8 L0.1

BRED: 05/28/2021 DUE: 03/03/2022 TO
 HIGHLAND LANCER STEWART
 USA 067743984 BBR 100 JH1F JNSF
 CDCB GPTA S 10/05/2021 0%RIP
 77%R -561M 0.35% 46F 70%ILE
 77%R 0.13% 6P 362CM\$ 351NM\$ 247FM\$ 362GM\$
 2.4PL 2.3LIV 1.4DPR 2.2CCR 3.1HCR 3.08SCS
 0.0MFV 0.2DAB -0.1KET 1.8MAS 0.5MET 0.0RPL 4.09HTI
 AJCA 10/05/2021 ODAUS
 GPTAT 79%R 0.7 GJUI 7.3 GJPI 74%R 85

SIRE:
 JX FOREST GLEN FRISCO TODD {6}
 USA 067650310 GT99K BBR 100 JH1C JNSF 29JE4126
 CDCB GPTA S 08/01/2021 100%RIP
 77%R 745M -0.02% 32F 78%ILE
 77%R 0.08% 45P 394CM\$ 382NM\$ 277FM\$ 292GM\$
 2.2PL -2.0LIV -2.7DPR -2.7CCR 0.7HCR 3.03SCS
 0.1MFV -0.1DAB 0.2KET -1.5MAS 0.3MET 0.0RPL -1.72HTI
 AJCA 08/01/2021 ODAUS
 GPTAT 79%R 0.6 GJUI 10.4 GJPI 74%R 80

DAM:
 HIGHLAND SIDNEY P. DELORES
 USA 067463313
 DHIA HERD # 11-23-0092 CONTROL # 3313
 1-11 292 2 13470 4.9 655 3.4 458 103DCR 1582C
 2-11 305 2 17590 5.4 951 3.7 645 103DCR 2231C
 3-11 305 2 18290 5.6 1023 3.5 649 101DCR 2243C
 5-00 305 2 20340 6.0 1213 3.7 753 96DCR 2604C
 305 2X ME AVG 4L 18872M 1034F 680P 2350C
 2-04 80% 4-01 84% 4-09 88% 6-06 90%
 ST SR DF RA RW RL FA FU RH RUW UC UD TP TL RTR RTS
 36 40 38 24 39 32 22 38 38 37 21 26 35 24 25 28
 PPA -1024M -8F -23P / YD -432M 4F -13P
 CDCB PTA 08/01/2021 5RECS 51%R 34%ILE
 -104M 0.05% 6F 0.00% -4P 19CM\$ 18NM\$ 20FM\$
 0.7PL -2.1LIV 0.5DPR 0.5CCR -1.5HCR 2.93SCS 20GM\$
 -0.3MFV -0.3DAB -0.3KET 0.0MAS -0.2MET 0.0RPL -4.81HTI
 AJCA 08/01/2021 PTAT 41%R 0.2 JUI 7.3 JPI 43%R 2

HIGHLAND FARMS
 CORNISH, ME
 207-625-3329

BREEDER & OWNER

JX AHLEM FRISCO {5}
 USA 074067720 GT99K BBR 100 JH1C JNSF 29JE4033
 CDCB GPTA S 08/01/2021 552DAUS 75HRDS 23%RIP
 98%R 484M 0.03% 29F 72%ILE
 98%R 0.13% 46P 371CM\$ 354NM\$ 207FM\$ 281GM\$
 1.9PL -2.8LIV -2.4DPR -2.0CCR 1.3HCR 3.02SCS
 0.1MFV 0.1DAB 0.3KET -1.5MAS 0.2MET 0.0RPL -0.72HTI
 AJCA 08/01/2021 188DAUS
 GPTAT 96%R 0.2 GJUI 2.6 GJPI 94%R 76
 JX FOREST GLEN HARRIS TONIE {5} 84%
 USA 075331312 GT29K BBR 100 JH1F JNSF A1A2
 DHIA HERD # 92-20-0077 CONTROL # 1312
 3-11 305 2 23400 4.1 956 3.6 835 104DCR 2688C
 305 2X ME AVG 1L 23712M 961F 843P 2707C
 PPA 2404M 49F 101P / YD 2052M 54F 82P
 CDCB GPTA S 10/05/2021 4RECS 84%R 70%ILE
 761M -0.08% 19F 0.01% 31P 180CM\$ 177NM\$ 141FM\$
 0.5PL -2.3LIV -3.4DPR -2.6CCR -0.6HCR 3.06SCS 92GM\$
 0.0MFV -0.3DAB -0.3KET -1.0MAS 0.6MET 0.2RPL -3.15HTI
 AJCA 10/05/2021 GPTAT 83%R 0.0 GJUI 2.0 GJPI 79%R 24

HIGHLAND MEDALIST SIDNEY
 USA 067222968 GT8K BBR 100 JH1F JNSF
 CDCB GPTA S 08/01/2021 19DAUS 5HRDS 5%RIP
 86%R 12M 0.01% 2F 29%ILE
 87%R -0.02% -3P 161CM\$ 160NM\$ 171FM\$ 123GM\$
 2.9PL 1.4LIV 0.5DPR 0.3CCR -0.7HCR 2.87SCS
 -0.1MFV 0.0DAB -0.2KET 1.1MAS -0.3MET 0.0RPL 0.56HTI
 AJCA 08/01/2021 15DAUS
 GPTAT 84%R 0.5 GJUI 10.9 GJPI 81%R 31

HIGHLAND PLUS M DELORES {6} 77%
 USA 067222998
 DHIA HERD # 11-23-0092 CONTROL # 2998
 2-03 305 2 17940 5.2 939 3.2 580 104DCR 2002C
 3-03 299 2 19870 5.4 1072 3.5 689 104DCR 2381C
 4-03 305 2 17820 4.9 878 3.4 608 104DCR 2100C
 305 2X ME AVG 4L 18348M 971F 595P 2055C
 PPA -734M 29F -45P / YD -280M 32F -15P
 CDCB PTA 08/01/2021 4RECS 63%R 21%ILE
 -78M 0.10% 17F 0.01% -1P -62CM\$ -64NM\$ -73FM\$
 -1.6PL -5.5LIV 0.4DPR 0.6CCR -2.3HCR 2.94SCS -19GM\$
 -0.5MFV -0.7DAB -0.4KET -1.1MAS -0.1MET 0.0RPL -10.6HTI
 AJCA 08/01/2021 PTAT 54%R -0.2 JUI -4.8 JPI 55%R -17
 SIRE: SWEETIE PLUS IATOLAS BOLD {5} GJPI 2 16%ILE

NEXT DAM:
 HIGHLAND MAXIMUS J DELORES 80%
 4-01 305 2 17460 6.4 1121 4.2 728 104DCR 2522C
 SIRE: SUNSET CANYON MAXIMUS-ET GJPI -23 6%ILE

4TH DAM:
 HIGHLAND JACE Q DELORES 83%
 4-02 305 2 22580 5.3 1201 3.4 777 104DCR 2685C

LOT 53 JX HIGHLAND COTTAGE P. REFUGEE {6} USA 067744014

BORN 02/06/2020 PG
 FEMALE EFI 8.1% AMERICAN ID 4014/4014

PA 331M 33F 26P
 316CM\$ 306NM\$ 230FM\$
 1.5PL -0.9DPR -0.7CCR -0.6HCR 2.92SCS
 PA TYPE 0.5 JPI 31%R 67
 ST SR DF RA RW RL FA FU
 0.5 0.1 0.4 H0.7 0.5 P0.4 S0.5 1.6
 RH RUW UC UD TP TL RTR RTS
 1.0 0.0 -0.4 S1.5 C0.4 L0.6

PASTURE BRED FROM: 05/28/2021 DUE AFTER: 03/03/2022 TO
 HIGHLAND LANCER STEWART
 USA 067743984 BBR 100 JH1F JNSF
 CDCB GPTA S 10/05/2021 0%RIP
 77%R -561M 0.35% 46F 70%ILE
 77%R 0.13% 6P 362CM\$ 351NM\$ 247FM\$ 362GM\$
 2.4PL 2.3LIV 1.4DPR 2.2CCR 3.1HCR 3.08SCS
 0.0MFV 0.2DAB -0.1KET 1.8MAS 0.5MET 0.0RPL 4.09HTI
 AJCA 10/05/2021 ODAUS
 GPTAT 79%R 0.7 GJUI 7.3 GJPI 74%R 85

SIRE:
 JX CAL-MART COTTAGE {5}-ET
 USA 067374614 GT99K BBR 100 JH1F JNSF A2A2 29JE4118
 CDCB GPTA S 08/01/2021 0%RIP
 77%R -101M 0.18% 33F 68%ILE
 78%R 0.12% 22P 362CM\$ 345NM\$ 223FM\$ 287GM\$
 2.5PL -0.8LIV -1.3DPR -0.5CCR 0.7HCR 2.84SCS
 0.1MFV 0.2DAB -0.3KET -0.5MAS 0.0MET 0.0RPL 0.66HTI
 AJCA 08/01/2021 ODAUS
 GPTAT 79%R 0.9 GJUI 15.8 GJPI 74%R 81

DAM:
 HIGHLAND PULSE S REFUGEE
 USA 067743512
 DHIA HERD # 11-23-0092 CONTROL # 3512
 2-01 305 2 20380 5.7 1163 3.4 696 102DCR 2405C
 3-05 305 2 23570 5.3 1242 3.4 790 96DCR 2729C
 4-05 236 2 15900 4.8 762 3.4 547 100DCR 1890C
 305 2X ME AVG 3L 22648M 1200F 778P 2688C
 2-06 77% 4-11 77%
 ST SR DF RA RW RL FA FU RH RUW UC UD TP TL RTR RTS
 32 45 32 25 36 32 28 26 34 42 16 8 33 25 32 22
 PPA 1996M 41F 62P / YD 1689M 59F 59P
 CDCB PTA 08/01/2021 3RECS 56%R 86%ILE
 763M -0.02% 33F 0.00% 29P 270CM\$ 266NM\$ 237FM\$
 0.5PL -2.7LIV -0.5DPR -0.9CCR -1.8HCR 2.99SCS 260GM\$
 -0.2MFV -0.3DAB 0.0KET -0.1MAS 0.1MET 0.1RPL -3.44HTI
 AJCA 08/01/2021 PTAT 42%R 0.1 JUI 0.7 JPI 48%R 52

HIGHLAND FARMS
 CORNISH, ME
 207-625-3329

BREEDER & OWNER

JX FARIA BROTHERS CALVIN HARRIS {4}
 JE840003124526356 GT99K BBR 100 JH1F JNSF A1A2 14JE704
 CDCB GPTA S 08/01/2021 1206DAUS 95HRDS 16%RIP
 99%R 765M -0.05% 25F 78%ILE
 99%R 0.05% 39P 390CM\$ 381NM\$ 305FM\$ 336GM\$
 1.9PL -2.4LIV -2.0DPR -0.6CCR 4.3HCR 2.98SCS
 0.0MFV 0.1DAB -0.2KET -2.2MAS -0.1MET -0.1RPL -3.73HTI
 AJCA 08/01/2021 459DAUS
 GPTAT 98%R 0.9 GJUI 4.4 GJPI 96%R 84

JX CAL-MART JOE CALLI 8424 {4}
 USA 067368424 GT29K BBR 100 JH1F JNSF
 TATTOO /8424
 DHIA HERD # 92-23-0426 CONTROL # 8424
 2-11 305 2 16780 6.0 1005 3.8 641 98DCR 2218C
 3-11 287 2 15670 6.1 961 3.8 595 97DCR 2059C
 305 2X ME AVG 2L 17040M 1034F 654P 2261C
 PPA -1843M 75F -43P / YD -1613M 65F -31P
 CDCB GPTA S 10/05/2021 4RECS 85%R 82%ILE
 -621M 0.35% 42F 0.10% -2P 252CM\$ 239NM\$ 155FM\$
 2.1PL 1.0LIV -0.3DPR -0.9CCR -1.0HCR 2.81SCS 188GM\$
 0.2MFV 0.2DAB -0.1KET 1.6MAS -0.4MET 0.1RPL 5.50HTI
 AJCA 10/05/2021 GPTAT 81%R 0.3 GJUI 8.7 GJPI 80%R 51

JER-Z-BOYZ PULSE {6}-ET
 USA 118884705 GT80K BBR 100 JH1F JNSF A2A2 7JE1448
 CDCB GPTA S 08/01/2021 91DAUS 25HRDS 5%RIP
 94%R 1172M 0.02% 61F 66%ILE
 94%R 0.01% 46P 333CM\$ 328NM\$ 278FM\$ 340GM\$
 -1.1PL -6.9LIV -1.1DPR -1.4CCR -2.9HCR 3.03SCS
 -0.4MFV -0.6DAB -0.4KET -0.8MAS 0.0MET 0.1RPL -8.56HTI
 AJCA 08/01/2021 44DAUS
 GPTAT 90%R 0.4 GJUI 4.4 GJPI 89%R 63

HIGHLAND SIDNEY PAUL REFUGEE 85%
 USA 067463278 GT13K BBR 100 JH1F JNSF
 DHIA HERD # 11-23-0092 CONTROL # 3278
 1-10 284 2 13420 5.2 701 3.6 482 103DCR 1666C
 2-10 305 2 14790 5.0 746 3.8 557 103DCR 1927C
 3-11 302 2 16740 5.9 983 3.7 622 102DCR 2151C
 5-00 305 2 19530 5.4 1045 3.5 675 98DCR 2332C
 305 2X ME AVG 4L 18444M 971F 662P 2287C
 PPA -1412M -49F -32P / YD -523M -19F -9P
 CDCB GPTA S 10/05/2021 4RECS 83%R 71%ILE
 -9M 0.04% 9F 0.03% 5P 189CM\$ 185NM\$ 159FM\$
 2.0PL 1.5LIV 0.1DPR -0.4CCR -0.8HCR 2.95SCS 160GM\$
 0.0MFV 0.0DAB 0.4KET 0.5MAS 0.1MET 0.0RPL 1.41HTI
 AJCA 10/05/2021 GPTAT 82%R -0.2 GJUI 4.1 GJPI 78%R 42
 SIRE: HIGHLAND MEDALIST SIDNEY GJPI 31 29%ILE

NEXT DAM:
 HIGHLAND PAUL I REFUGEE 81%
 2-00 305 2 17490 4.9 861 3.6 621 104DCR 2147C
 SIRE: D&E PAUL-ET GJPI 16 23%ILE

4TH DAM:
 HIGHLAND IMPULS J REFUGEE 80%
 6-11 303 2 23830 5.2 1249 3.7 888 104DCR 3072C

LOT 54 HIGHLAND TAD D CANDYDROP USA 067744005

BORN 01/12/2020 P3
 FEMALE EFI 7.8% AMERICAN ID 4005/4005

PA -80M 8F 9P
 184CM\$ 179NM\$ 129FM\$
 2.7PL 1.5DPR 1.5CCR 1.5HCR 3.04SCS
 PA TYPE 0.0 JPI 38%R 38
 ST SR DF RA RW RL FA FU
 0.7 0.8 -0.2 L0.2 0.5 S0.8 S0.1 0.5
 RH RUW UC UD TP TL RTR RTS
 -0.3 -0.5 0.4 D0.1 W0.1 S0.1

BRED: 03/10/2021 DUE: 12/14/2021 TO
 HIGHLAND LANCER STEWART
 USA 067743984 BBR 100 JH1F JNSF
 CDCB GPTA S 10/05/2021 0%RIP
 77%R -561M 0.35% 46F 70%ILE
 77%R 0.13% 6P 362CM\$ 351NM\$ 247FM\$ 362GM\$
 2.4PL 2.3LIV 1.4DPR 2.2CCR 3.1HCR 3.08SCS
 0.0MFV 0.2DAB -0.1KET 1.8MAS 0.5MET 0.0RPL 4.09HTI
 AJCA 10/05/2021 ODAUS
 GPTAT 79%R 0.7 GJUI 7.3 GJPI 74%R 85

SISTER(S):
 HIGHLAND STACY D CANDYDROP 84%
 3-02 287 2 19240 6.0 1153 3.7 710 93DCR 2456C

SIRE:
 CAL-MART PILGRIM TAD
 USA 067294424 GT99K BBR 100 JH1F JNSF 11E944
 CDCB GPTA S 08/01/2021 1435DAUS 95HRDS 15%RIP
 99%R 705M -0.01% 31F 70%ILE
 99%R 0.06% 38P 355CM\$ 349NM\$ 276FM\$ 313GM\$
 3.0PL 2.5LIV 1.0DPR 0.9CCR 0.6HCR 3.18SCS
 0.1MFV 0.3DAB -0.1KET -2.7MAS 0.8MET 0.1RPL -2.13HTI
 AJCA 08/01/2021 201DAUS
 GPTAT 96%R -0.7 GJUI -10.4 GJPI 96%R 65

DAM:
 HIGHLAND DAZZLER E CANDYDROP
 USA 067463259
 DHIA HERD # 11-23-0092 CONTROL # 3259
 2-01 305 2 14970 5.2 779 3.6 541 104DCR 1870C
 3-04 278 2 16970 5.2 877 3.5 593 102DCR 2049C
 4-04 305 2 19270 5.1 986 3.8 723 101DCR 2501C
 5-04 305 2 17010 5.7 971 3.8 642 96DCR 2221C
 305 2X ME AVG 4L 18363M 963F 672P 2324C
 2-09 82% 4-06 79%
 ST SR DF RA RW RL FA FU RH RUW UC UD TP TL RTR RTS
 46 38 39 26 35 38 26 26 38 36 27 13 13 15 28 26
 PPA -1104M -15F -17P / YD -1581M -27F -36P
 CDCB PTA 08/01/2021 5RECS 63%R 32%ILE
 -865M 0.13% -15F 0.05% -21P 13CM\$ 8NM\$ -18FM\$
 2.3PL 2.6LIV 1.9DPR 2.1CCR 2.3HCR 2.90SCS 16GM\$
 -0.1MFV 0.1DAB -0.2KET 1.6MAS 0.7MET 0.3RPL 2.42HTI
 AJCA 08/01/2021 PTAT 50%R 0.7 JUI 8.6 JPI 54%R 10

HIGHLAND FARMS
 CORNISH, ME
 207-625-3329

BREEDER & OWNER

CAL-MART MEDALIST PILGRIM
 USA 118113935 GT50K BBR 100 JH1F JNSF 29JE3860
 CDCB GPTA S 08/01/2021 3063DAUS 391HRDS 22%RIP
 99%R 719M -0.10% 13F 73%ILE
 99%R -0.02% 23P 356CM\$ 356NM\$ 349FM\$ 347GM\$
 4.4PL 3.6LIV 2.6DPR 3.8CCR 2.3HCR 3.01SCS
 0.2MFV 0.4DAB 0.2KET -2.9MAS 0.8MET 0.2RPL -0.59HTI
 AJCA 08/01/2021 1438DAUS
 GPTAT 99%R 0.3 GJUI -0.4 GJPI 98%R 79
 CAL-MART DIMENSION TONIA 6693 85%
 USA 067246693 GT8K BBR 100 JH1F JNSF
 TATTOO /6693
 DHIA HERD # 92-23-0426 CONTROL # 6693
 1-08 305 2 16830 5.4 911 4.1 691 97DCR 2393C
 2-08 286 2 18110 5.6 1009 4.2 757 97DCR 2622C
 305 2X ME AVG 3L 20814M 1120F 839P 2906C
 PPA 1286M 150F 131P / YD 447M 88F 90P
 CDCB GPTA S 10/05/2021 3RECS 85%R 80%ILE
 81M 0.11% 27F 0.13% 30P 245CM\$ 230NM\$ 103FM\$
 0.7PL 0.3LIV -0.6DPR -1.0CCR 0.8HCR 3.04SCS 203GM\$
 0.0MFV 0.1DAB -0.3KET 0.0MAS 0.4MET 0.1RPL 0.28HTI
 AJCA 10/05/2021 GPTAT 83%R -0.2 GJUI -1.8 GJPI 81%R 49

SUNSET CANYON DAZZLER-ET
 USA 117925081 GT50K BBR 100 JH1F JNSF 29JE3830
 CDCB GPTA S 08/01/2021 1477DAUS 338HRDS 6%RIP
 99%R -507M 0.12% OF 82%ILE
 99%R 0.07% -5P 429CM\$ 417NM\$ 361FM\$ 426GM\$
 7.2PL 5.1LIV 4.7DPR 5.0CCR 2.5HCR 2.73SCS
 -0.1MFV 0.1DAB -0.2KET 2.4MAS 1.5MET 0.4RPL 4.16HTI
 AJCA 08/01/2021 731DAUS
 GPTAT 98%R 1.1 GJUI 7.8 GJPI 97%R 103

HIGHLAND ECLIPES BD CANDYDROP 84%
 USA 067222857
 DHIA HERD # 11-23-0092 CONTROL # 2857
 2-00 281 2 10420 5.9 616 4.0 412 103DCR 1426C
 3-00 230 2 10040 5.7 570 3.9 388 102DCR 1343C
 305 2X ME AVG 2L 14350M 816F 554P 1916C
 PPA -5020M -145F -136P / YD -3916M -108F -111P
 CDCB PTA 08/01/2021 2RECS 61%R 5%ILE
 -1228M 0.14% -31F 0.04% -38P -416CM\$ -413NM\$ -404FM\$
 -2.7PL -0.4LIV -0.9DPR -0.3CCR 1.4HCR 3.10SCS -400GM\$
 -0.2MFV 0.0DAB -0.2KET 0.9MAS 0.0MET 0.1RPL -0.62HTI
 AJCA 08/01/2021 PTAT 52%R 0.1 JUI 8.8 JPI 52%R -90
 SIRE: MAACK DAIRY ECLIPES-P-ET GJPI -90 3%ILE

SISTER(S):
 HIGHLAND MASTER BD CANDYDROP 85%
 1-11 305 2 19010 4.8 919 3.5 658 104DCR 2274C
 HIGHLAND MADDEN BD CANDYDROP {5} 90%
 3-05 304 2 18370 5.7 1056 3.5 641 103DCR 2215C

NEXT DAM:
 HIGHLAND BO DIDDLY H CANDYDROP 90%
 6-00 305 2 16320 5.0 822 3.6 585 104DCR 2022C
 SIRE: BRJ HPF RASMUS BO DIDDLY GJPI -46 3%ILE

4TH DAM:
 HIGHLAND HALLMARK H CANDYDROP 84%
 5-04 288 2 17790 5.3 948 3.5 619 104DCR 2139C

LOT 55 HIGHLAND CHROME L REFUGEE USA 067744042

BORN 05/05/2020 P4
 FEMALE EFI 9.2% AMERICAN ID 4042/4042

HIGHLAND FARMS
 CORNISH, ME
 207-625-3329

BREEDER & OWNER

PA -44M 12F 3P
 199CM\$ 194NM\$ 171FM\$
 2.2PL 1.3DPR 1.9CCR 0.8HCR 2.89SCS
 PA TYPE 1.3 JPI 38% 49
 ST SR DF RA RW RL FA FU
 1.0 -0.5 0.7 L0.3 0.3 S0.4 S0.0 1.4
 RH RUW UC UD TP TL RTR RTS
 1.1 0.8 1.0 S1.6 C1.4 L0.4

SCHULTZ LEGAL CRITIC-P
 USA 117217618 GT50K BBR 100 JH1C JNSC 11JE1098
 CDCB GPTA S 08/01/2021 4116DAUS 391HRDS 3%RIP
 99%R -57M 0.05% 7F 51%ILE
 99%R 0.03% 4P 243CM\$ 238NM\$ 208FM\$ 193GM\$
 2.9PL 0.9LIV -0.6DPR -0.7CCR -2.0HCR 2.90SCS
 -0.3MFV 0.3DAB 0.7KET 1.2MAS 0.3MET 0.0RPL 1.43HTI
 AJCA 08/01/2021 2569DAUS
 GPTAT 99%R 0.9 GJUI 8.8 GJPI 99%R 47

LYON CELEBRITY CECE-ET 91%
 USA 117046049 GT50K BBR 100 JH1C JNSF
 TATTOO J05/J05
 DHIA HERD # 33-87-0722 CONTROL # 813
 2-02 305 3 18470 4.7 865 3.4 633 100DCR 2187C
 4-03 271 3 22660 4.4 999 3.6 823 102DCR 2740C
 305 2X ME AVG 2L 19070M 900F 699P 2370C
 PPA 1278M 82F 47P / YD 113M 53F 9P
 CDCB GPTA S 10/05/2021 2RECS 90%R 43%ILE
 -231M 0.15% 20F 0.02% -5P 62CM\$ 60NM\$ 50FM\$
 -0.3PL -2.9LIV 0.2DPR -0.4CCR 0.9HCR 2.96SCS 86GM\$
 0.0MFV -0.1DAB 0.0KET 1.0MAS 0.0MET 0.3RPL 1.48HTI
 AJCA 10/05/2021 GPTAT 87%R 0.6 GJUI 0.0 GJPI 87%R 14

BRED: 06/14/2021 DUE: 03/20/2022 TO
 HIGHLAND LANCER STEWART
 USA 067743984 BBR 100 JH1F JNSF
 CDCB GPTA S 10/05/2021 0%RIP
 77%R -561M 0.35% 46F 70%ILE
 77%R 0.13% 6P 362CM\$ 351NM\$ 247FM\$ 362GM\$
 2.4PL 2.3LIV 1.4DPR 2.2CCR 3.1HCR 3.08SCS
 0.0MFV 0.2DAB -0.1KET 1.8MAS 0.5MET 0.0RPL 4.09HTI
 AJCA 10/05/2021 ODAUS
 GPTAT 79%R 0.7 GJUI 7.3 GJPI 74%R 85

SIRE:
 RIVER VALLEY CECE CHROME-ET
 JE840003012423929 GT BBR 100 JH1F JNSC A2A2 7JE5004
 CDCB GPTA S 08/01/2021 8840DAUS 1014HRDS 47%RIP
 99%R 506M 0.04% 33F 76%ILE
 99%R -0.01% 16P 376CM\$ 372NM\$ 364FM\$ 372GM\$
 2.6PL -2.0LIV 0.2DPR 0.7CCR 1.6HCR 2.85SCS
 -0.2MFV -0.1DAB 0.4KET 0.5MAS -0.3MET 0.2RPL -1.06HTI
 AJCA 08/01/2021 3646DAUS
 GPTAT 99%R 2.2 GJUI 15.8 GJPI 99%R 85

STEINHAUERS SAMSON LEMONHEAD
 USA 118662185 GT80K BBR 100 JH1F JNSF A2A2 14JE670
 CDCB GPTA S 08/01/2021 9510DAUS 1090HRDS 31%RIP
 99%R -320M 0.16% 18F 30%ILE
 99%R 0.07% 3P 179CM\$ 168NM\$ 104FM\$ 155GM\$
 1.8PL 0.4LIV 0.6DPR 1.5CCR 0.2HCR 2.83SCS
 -0.2MFV 0.0DAB -1.4KET 1.1MAS 0.7MET 0.1RPL -1.53HTI
 AJCA 08/01/2021 3847DAUS
 GPTAT 99%R 1.0 GJUI 7.2 GJPI 99%R 36

DAM:
 HIGHLAND LEMONHEAD G REFUGEE
 USA 067463472
 DHIA HERD # 11-23-0092 CONTROL # 3472
 2-00 305 2 13930 5.4 757 3.5 485 102DCR 1676C
 3-00 303 2 19310 5.3 1018 3.7 705 101DCR 2438C
 4-00 245 2 14590 5.5 803 3.5 505 95DCR 1745C
 305 2X ME AVG 3L 18945M 1024F 673P 2325C

HIGHLAND GOBBLER D REFUGEE 85%
 USA 067222952
 DHIA HERD # 11-23-0092 CONTROL # 2952
 1-11 285 2 13840 5.3 740 3.7 512 104DCR 1771C
 2-11 278 2 14360 5.1 735 3.8 550 104DCR 1903C
 3-10 280 2 16620 5.4 897 3.8 629 104DCR 2176C
 4-10 282 2 18460 5.2 956 3.7 689 104DCR 2383C
 5-09 305 2 18980 5.7 1091 3.8 713 103DCR 2467C
 7-01 305 2 21110 5.7 1195 3.7 774 100DCR 2677C
 8-01 305 2 19530 5.5 1071 3.9 768 100DCR 2659C
 305 2X ME AVG 7L 19337M 1061F 730P 2525C
 PPA -1572M -8F -11P / YD -1387M -32F -24P
 CDCB PTA 08/01/2021 5RECS 63%R 23%ILE
 -656M 0.06% -20F 0.05% -13P -44CM\$ -48NM\$ -80FM\$
 1.2PL 1.4LIV 3.0DPR 3.5CCR -0.4HCR 2.98SCS 7GM\$
 -0.1MFV -0.1DAB -0.1KET 1.4MAS 0.7MET 0.4RPL 1.35HTI
 AJCA 08/01/2021 PTAT 54%R -0.4 JUI -5.7 JPI 54%R 1
 SIRE: SHENANDOAH ACE GOBBLER-ET GJPI -47 3%ILE

2-03 78% 3-06 83% 4-02 87%
 ST SR DF RA RW RL FA FU RH RUW UC UD TP TL RTR RTS
 40 34 36 23 34 37 26 39 42 37 31 18 37 22 40 27
 PPA -2122M -60F -53P / YD -1490M -32F -30P
 CDCB PTA 08/01/2021 3RECS 60%R 34%ILE
 -593M 0.10% -9F 0.06% -10P 22CM\$ 16NM\$ -22FM\$
 1.8PL 0.9LIV 2.3DPR 3.0CCR -0.1HCR 2.93SCS 42GM\$
 -0.1MFV -0.1DAB -0.7KET 1.2MAS 0.7MET 0.2RPL 0.13HTI
 AJCA 08/01/2021 PTAT 51%R 0.3 JUI 3.6 JPI 52%R 12

SISTER(S):
 JX HIGHLAND BADGER G REFUGEE {4} 81%
 4-01 304 2 23960 4.7 1129 3.5 827 101DCR 2858C

SISTER(S):
 HIGHLAND AHLEM D REFUGEE 84%
 4-04 305 2 23630 5.0 1190 3.6 861 104DCR 2977C
 HIGHLAND BRAVEHEART I REFUGEE 84%
 3-01 305 2 21040 4.8 1014 3.4 709 103DCR 2449C

NEXT DAM:
 HIGHLAND IMPULS B REFUGEE 88%
 3-03 305 2 20310 5.7 1162 3.8 778 104DCR 2692C
 SIRE: ISDK Q IMPULS GJPI 26 12%ILE

4TH DAM:
 HIGHLAND BOLD A REFUGEE 87%
 5-00 305 2 21850 5.0 1093 3.4 740 104DCR 2556C

LOT 56 HIGHLAND FORMIDABLE M LETTY USA 067744040

BORN 05/01/2020 P2
 FEMALE EFI 7.9% AMERICAN ID 4040/4040

PA 532M 4F 17P
 142CM\$ 143NM\$ 141FM\$
 0.8PL 0.4DPR 0.0CCR -0.1HCR 3.04SCS
 PA TYPE 0.3 JPI 36%R 34
 ST SR DF RA RW RL FA FU
 -0.9 -0.2 0.2 L1.2 -0.3 S0.6 L0.5 -0.5
 RH RUW UC UD TP TL RTR RTS
 0.8 0.3 0.6 D1.1 W0.3 S0.3

BRED: 06/14/2021 DUE: 03/20/2022 TO
 HIGHLAND LANCER STEWART
 USA 067743984 BBR 100 JH1F JNSF
 CDCB GPTA S 10/05/2021 0%RIP
 77%R -561M 0.35% 46F 70%ILE
 77%R 0.13% 6P 362CM\$ 351NM\$ 247FM\$ 362GM\$
 2.4PL 2.3LIV 1.4DPR 2.2CCR 3.1HCR 3.08SCS
 0.0MFV 0.2DAB -0.1KET 1.8MAS 0.5MET 0.0RPL 4.09HTI
 AJCA 10/05/2021 ODAUS
 GPTAT 79%R 0.7 GJUI 7.3 GJPI 74%R 85

SIRE:
 HI-LAND SCORE FORMIDABLE
 USA 067247473 GT80K BBR 100 JH1F JNSF 1JE882
 CDCB GPTA S 08/01/2021 2624DAUS 172HRDS 5%RIP
 99%R 1506M -0.26% 14F 72%ILE
 99%R -0.08% 36P 347CM\$ 354NM\$ 399FM\$ 351GM\$
 1.9PL 1.2LIV 0.6DPR -0.1CCR 1.3HCR 3.09SCS
 0.1MFV 0.0DAB 1.0KET -0.6MAS 0.2MET -0.6RPL 0.90HTI
 AJCA 08/01/2021 619DAUS
 GPTAT 99%R 0.1 GJUI -0.5 GJPI 99%R 79

DAM:
 HIGHLAND MARCUS M LETTY
 USA 067743563
 DHIA HERD # 11-23-0092 CONTROL # 3563
 2-01 305 2 15650 5.0 787 3.7 572 102DCR 1978C
 3-03 305 2 19450 5.7 1101 3.9 761 96DCR 2634C
 305 2X ME AVG 2L 20239M 1084F 772P 2673C

2-09 78% 3-05 83%
 ST SR DF RA RW RL FA FU RH RUW UC UD TP TL RTR RTS
 36 33 36 29 41 34 31 37 34 37 37 19 34 16 27 29
 PPA -797M -28F 6P / YD -845M -19F -1P
 CDCB PTA 08/01/2021 3RECS 53%R 21%ILE
 -442M 0.07% -6F 0.06% -3P -63CM\$ -69NM\$ -118FM\$
 -0.4PL -1.3LIV 0.1DPR 0.1CCR -1.4HCR 2.98SCS -61GM\$
 0.0MFV 0.0DAB -0.1KET 0.1MAS -0.1MET -0.1RPL -0.05HTI
 AJCA 08/01/2021 PTAT 46%R 0.4 JUI 3.3 JPI 45%R -11

HIGHLAND FARMS BREEDER & OWNER
 CORNISH, ME
 207-625-3329

HIGH LAWN VIBRANT SCORE-ET
 USA 117467479 GT50K BBR 100 JH1F JNSF 1JE803
 CDCB GPTA S 08/01/2021 2316DAUS 185HRDS 2%RIP
 99%R 1104M -0.37% -30F 33%ILE
 99%R -0.11% 16P 172CM\$ 176NM\$ 246FM\$ 174GM\$
 2.6PL 2.0LIV 1.0DPR 1.0CCR 2.8HCR 2.70SCS
 0.1MFV -0.1DAB 0.4KET 0.9MAS -0.3MET -0.2RPL 2.39HTI
 AJCA 08/01/2021 341DAUS
 GPTAT 98%R 0.1 GJUI 5.4 GJPI 99%R 59

HI-LAND HEADLINE FORM
 USA 067146413 GT3K BBR 100 JH1C JNSF
 TATTOO /F413
 DHIA HERD # 21-55-0454 CONTROL # 6413
 1-11 305 2 18880 4.6 875 3.3 629 94DCR 2172C
 2-11 260 2 19027 4.7 901 3.3 622 92DCR 2148C
 3-11 305 2 16150 4.7 767 3.5 558 96DCR 1928C
 5-04 285 2 17440 4.3 757 3.4 596 96DCR 2035C
 305 2X ME AVG 4L 20938M 965F 703P 2422C
 PPA 357M -33F -4P / YD 754M -13F 12P
 CDCB GPTA S 10/05/2021 5RECS 87%R 59%ILE
 457M -0.13% -7F -0.04% 9P 128CM\$ 130NM\$ 152FM\$
 2.0PL 2.5LIV 2.5DPR 1.7CCR -1.4HCR 2.98SCS 151GM\$
 -0.1MFV 0.3DAB 0.3KET -0.2MAS -0.3MET -0.3RPL 0.10HTI
 AJCA 10/05/2021 GPTAT 82%R -0.2 GJUI -3.7 GJPI 83%R 28

IGL CHILI MARCUS-ET
 JE840003126822810 GT80K BBR 100 JH1F JNSC A2A2 7JE1466
 CDCB GPTA S 08/01/2021 92DAUS 40HRDS 28%RIP
 93%R -331M 0.11% 8F 12%ILE
 94%R 0.10% 8P 48CM\$ 39NM\$ -43FM\$ 77GM\$
 -0.5PL -3.0LIV 0.6DPR 0.9CCR 1.3HCR 3.07SCS
 0.0MFV 0.2DAB -0.1KET 0.0MAS 0.4MET 0.2RPL 1.05HTI
 AJCA 08/01/2021 36DAUS
 GPTAT 88%R 0.8 GJUI 10.9 GJPI 88%R 20

HIGHLAND MILES U LETTY
 USA 067222999
 DHIA HERD # 11-23-0092 CONTROL # 2999
 1-11 305 2 15030 5.3 800 3.6 541 103DCR 1870C
 3-02 305 2 20330 5.2 1058 3.4 698 104DCR 2412C
 4-03 305 2 19080 4.9 941 3.4 652 104DCR 2252C
 5-03 305 2 16680 5.7 944 3.5 592 103DCR 2046C
 6-05 305 2 18750 4.9 925 3.4 639 102DCR 2207C
 305 2X ME AVG 6L 18672M 973F 648P 2237C
 PPA -841M -5F -20P / YD -815M -19F -26P
 CDCB PTA 08/01/2021 5RECS 62%R 15%ILE
 -419M 0.05% -9F 0.01% -14P -128CM\$ -128NM\$ -123FM\$
 -0.3PL 0.4LIV -0.3DPR -0.6CCR -4.0HCR 2.95SCS -143GM\$
 0.0MFV -0.1DAB -0.1KET 0.2MAS -0.5MET -0.3RPL -0.59HTI
 AJCA 08/01/2021 PTAT 53%R -0.2 JUI -2.3 JPI 54%R -35
 SIRE: THREE VALLEYS COUNTRY MILES-ET GJPI -45 6%ILE

SISTER(S):
 HIGHLAND ALABAMA U LETTY 83%
 4-00 290 2 19940 5.3 1057 3.4 671 104DCR 2318C
 JX HIGHLAND HOKIE U LETTY {5} 82%
 5-02 305 2 20560 5.9 1209 3.6 736 101DCR 2544C

NEXT DAM:
 HIGHLAND ULTRA A LETTY 91%
 4-08 291 2 19600 5.5 1081 3.6 703 104DCR 2430C
 SIRE: GREENRIDGE ULTRA-ET GJPI -72 3%ILE

4TH DAM:
 HIGHLAND AMERICAN K LETTY 88%
 4-01 305 2 21380 5.0 1070 3.2 688 98DCR 2375C

LOT 57 HIGHLAND FORMIDABLE V BAILEY USA 067744038

BORN 04/28/2020 P2
 FEMALE EFI 7.7% AMERICAN ID 4038/4038

HIGHLAND FARMS
 CORNISH, ME
 207-625-3329

PA 777M -14F 8P
 107CM\$ 114NM\$ 184FM\$
 2.4PL 1.0DPR 0.9CCR 0.2HCR 2.96SCS
 PA TYPE -0.5 JPI 37%R 26
 ST SR DF RA RW RL FA FU
 -1.9 -0.7 -0.5 L1.6 -1.1 S0.5 L0.6 -1.2
 RH RUW UC UD TP TL RTR RTS
 0.3 -0.1 0.5 D1.2 W0.3 S0.3

HIGH LAWN VIBRANT SCORE-ET
 USA 117467479 GT50K BBR 100 JH1F JNSF 11E803
 CDCB GPTA S 08/01/2021 2316DAUS 185HRDS 2%RIP
 99%R 1104M -0.37% -30F 33%ILE
 99%R -0.11% 16P 172CM\$ 176NM\$ 246FM\$ 174GM\$
 2.6PL 2.0LIV 1.0DPR 1.0CCR 2.8HCR 2.70SCS
 0.1MFV -0.1DAB 0.4KET 0.9MAS -0.3MET -0.2RPL 2.39HTI
 AJCA 08/01/2021 341DAUS
 GPTAT 98%R 0.1 GJUI 5.4 GJPI 99%R 59

PASTURE BRED FROM: 06/14/2021 DUE AFTER: 03/20/2022 TO
 HIGHLAND LANCER STEWART
 USA 067743984 BBR 100 JH1F JNSF
 CDCB GPTA S 10/05/2021 0%RIP
 77%R -561M 0.35% 46F 70%ILE
 77%R 0.13% 6P 362CM\$ 351NM\$ 247FM\$ 362GM\$
 2.4PL 2.3LIV 1.4DPR 2.2CCR 3.1HCR 3.08SCS
 0.0MFV 0.2DAB -0.1KET 1.8MAS 0.5MET 0.0RPL 4.09HTI
 AJCA 10/05/2021 ODAUS
 GPTAT 79%R 0.7 GJUI 7.3 GJPI 74%R 85

HI-LAND HEADLINE FORM
 USA 067146413 GT3K BBR 100 JH1C JNSF
 TATTOO /F413
 DHIA HERD # 21-55-0454 CONTROL # 6413
 1-11 305 2 18880 4.6 875 3.3 629 94DCR 2172C
 2-11 260 2 19027 4.7 901 3.3 622 92DCR 2148C
 3-11 305 2 16150 4.7 767 3.5 558 96DCR 1928C
 5-04 285 2 17440 4.3 757 3.4 596 96DCR 2035C
 305 2X ME AVG 4L 20938M 965F 703P 2422C
 PPA 357M -33F -4P / YD 754M -13F 12P
 CDCB GPTA S 10/05/2021 5RECS 87%R 59%ILE
 457M -0.13% -7F -0.04% 9P 128CM\$ 130NM\$ 152FM\$
 2.0PL 2.5LIV 2.5DPR 1.7CCR -1.4HCR 2.98SCS 151GM\$
 -0.1MFV 0.3DAB 0.3KET -0.2MAS -0.3MET -0.3RPL 0.10HTI
 AJCA 10/05/2021 GPTAT 82%R -0.2 GJUI -3.7 GJPI 83%R 28

SIRE:
 HI-LAND SCORE FORMIDABLE
 USA 067247473 GT80K BBR 100 JH1F JNSF 11E882
 CDCB GPTA S 08/01/2021 2624DAUS 172HRDS 5%RIP
 99%R 1506M -0.26% 14F 72%ILE
 99%R -0.08% 36P 347CM\$ 354NM\$ 399FM\$ 351GM\$
 1.9PL 1.2LIV 0.6DPR -0.1CCR 1.3HCR 3.09SCS
 0.1MFV 0.0DAB 1.0KET -0.6MAS 0.2MET -0.6RPL 0.90HTI
 AJCA 08/01/2021 619DAUS
 GPTAT 99%R 0.1 GJUI -0.5 GJPI 99%R 79

D&E HEADLINE VINCE-ET
 USA 067176223 GT50K BBR 100 JH1F JNSF 7JE1142
 CDCB GPTA S 08/01/2021 91DAUS 45HRDS 3%RIP
 94%R 274M -0.15% -19F 14%ILE
 94%R -0.05% -1P 36CM\$ 40NM\$ 83FM\$ -4GM\$
 2.7PL 2.5LIV 0.4DPR 0.9CCR -1.1HCR 2.98SCS
 -0.1MFV 0.3DAB 0.3KET -0.1MAS 0.1MET -0.5RPL 0.29HTI
 AJCA 08/01/2021 57DAUS
 GPTAT 91%R -0.3 GJUI 0.0 GJPI 90%R -2

DAM:
 HIGHLAND VINCE E BAILEY
 USA 067463057
 DHIA HERD # 11-23-0092 CONTROL # 3057
 2-00 299 2 16190 4.5 722 3.1 506 103DCR 1746C
 3-00 305 2 17280 4.4 752 3.2 559 104DCR 1930C
 4-00 305 2 20440 4.3 882 3.2 650 104DCR 2243C
 5-02 291 2 22570 4.6 1036 3.2 723 102DCR 2495C
 6-02 288 2 25110 3.7 930 3.0 744 101DCR 2511C
 7-01 305 2 24190 4.7 1126 3.2 781 96DCR 2696C
 305 2X ME AVG 6L 22548M 984F 712P 2451C
 2-04 81% 3-06 81% 4-09 82%
 ST SR DF RA RW RL FA FU RH RUW UC UD TP TL RTR RTS
 34 29 29 27 35 29 26 31 35 26 31 23 32 21 30 42
 PPA 853M -65F -20P / YD 258M -81F -36P
 CDCB PTA 08/01/2021 5RECS 60%R 16%ILE
 47M -0.21% -42F -0.10% -20P -134CM\$ -126NM\$ -32FM\$
 2.8PL 1.1LIV 1.4DPR 1.9CCR -1.0HCR 2.82SCS -148GM\$
 -0.1MFV 0.1DAB 0.1KET 0.7MAS 0.1MET -0.2RPL 0.71HTI
 AJCA 08/01/2021 PTAT 49%R -1.0 JUI -2.7 JPI 49%R -27

HIGHLAND ECHO E BAILEY
 USA 067102063
 DHIA HERD # 11-23-0092 CONTROL # 2063
 2-00 297 2 13660 5.0 685 3.2 440 103DCR 1519C
 2-11 275 2 16780 4.1 680 3.1 520 104DCR 1794C
 3-10 291 2 19320 4.6 882 3.2 619 104DCR 2136C
 4-10 305 2 20440 4.1 829 3.0 609 104DCR 2099C
 6-01 305 2 20070 4.2 836 3.1 632 104DCR 2181C
 305 2X ME AVG 5L 20847M 895F 642P 2214C
 PPA -63M -99F -66P / YD -390M -102F -69P
 CDCB PTA 08/01/2021 5RECS 61%R 6%ILE
 -259M -0.19% -53F -0.12% -35P -374CM\$ -364NM\$ -245FM\$
 0.0PL -0.3LIV 1.8DPR 2.0CCR -0.8HCR 2.76SCS -332GM\$
 -0.1MFV -0.1DAB -0.2KET 1.5MAS 0.0MET 0.1RPL 0.97HTI
 AJCA 08/01/2021 PTAT 49%R -1.8 JUI -13.2 JPI 49%R -70
 SIRE: HIGHLAND TOPKICK ECHO GJPI -99 1%ILE

SISTER(S):
 HIGHLAND LETTERMAN E BAILEY-P 87%
 3-04 275 2 20920 4.5 938 2.9 614 103DCR 2116C

NEXT DAM:
 HIGHLAND ELI H BAILEY-P 68%
 3-00 305 2 20020 4.2 834 3.0 607 103DCR 2093C
 SIRE: HIGHLAND ALL AMERICAN ELI JPI -81 2%ILE

4TH DAM:
 HIGHLAND HENERY S BAILEY-P 78%
 4-06 305 2 23460 4.4 1028 3.3 780 98DCR 2694C

LOT 58 HIGHLAND PILGRIM T DELORE DALE USA 067744021

BORN 03/05/2020 P6
 FEMALE EFI 7.2% AMERICAN ID 4021/4021

HIGHLAND FARMS
 CORNISH, ME
 207-625-3329

PA 270M 10F 17P
 294CM\$ 289NM\$ 246FM\$
 3.8PL 2.5DPR 3.3CCR 1.8HCR 2.97SCS
 PA TYPE -0.1 JPI 37% 68
 ST SR DF RA RW RL FA FU
 -0.2 0.7 -0.5 L0.5 0.0 S1.1 S0.1 0.1
 RH RUW UC UD TP TL RTR RTS
 -0.5 -0.6 0.5 D0.6 W0.3 L0.4

SUNSET CANYON MEDALIST-ET
 USA 117013205 GT50K BBR 100 JH1F JNSF 29JE3735
 CDCB GPTA S 08/01/2021 1759DAUS 299HRDS 2%RIP
 99%R -256M 0.04% -4F 17%ILE
 99%R 0.00% -9P 84CM\$ 84NM\$ 88FM\$ 28GM\$
 3.2PL 3.9LIV 0.9DPR 0.6CCR -1.1HCR 2.96SCS
 0.1MFV 0.2DAB -0.3KET 0.9MAS -0.7MET 0.0RPL 2.86HTI
 AJCA 08/01/2021 1189DAUS
 GPTAT 99%R 0.2 GJUI 6.4 GJPI 98%R 13

BRED: 05/28/2021 DUE: 03/03/2022 TO
 HIGHLAND LANCER STEWART
 USA 067743984 BBR 100 JH1F JNSF
 CDCB GPTA S 10/05/2021 0%RIP
 77%R -561M 0.35% 46F 70%ILE
 77%R 0.13% 6P 362CM\$ 351NM\$ 247FM\$ 362GM\$
 2.4PL 2.3LIV 1.4DPR 2.2CCR 3.1HCR 3.08SCS
 0.0MFV 0.2DAB -0.1KET 1.8MAS 0.5MET 0.0RPL 4.09HTI
 AJCA 10/05/2021 ODAUS
 GPTAT 79%R 0.7 GJUI 7.3 GJPI 74%R 85

CAL-MART LOUIE PENNA 3725 80%
 USA 117337161 GT3K BBR 100 JH1C JNSF
 TATTOO /L725
 DHIA HERD # 92-23-0426 CONTROL # 3725
 1-08 288 2 18970 4.7 898 3.4 643 96DCR 2221C
 2-07 288 2 17390 5.6 975 3.6 625 95DCR 2161C
 305 2X ME AVG 3L 22620M 1130F 782P 2701C
 PPA 1203M 81F 11P / YD 1519M 83F 30P
 CDCB GPTA S 10/05/2021 3RECS 85%R 62%ILE
 21M 0.13% 28F 0.01% 2P 142CM\$ 142NM\$ 138FM\$
 1.0PL 0.5LIV 2.0DPR 2.2CCR -1.0HCR 3.06SCS 175GM\$
 0.1MFV 0.1DAB 0.6KET -0.3MAS 0.7MET 0.2RPL 2.05HTI
 AJCA 10/05/2021 GPTAT 80%R -0.5 GJUI -10.5 GJPI 81%R 30

SIRE:
 CAL-MART MEDALIST PILGRIM
 USA 118113935 GT50K BBR 100 JH1F JNSF 29JE3860
 CDCB GPTA S 08/01/2021 3063DAUS 391HRDS 22%RIP
 99%R 719M -0.10% 13F 73%ILE
 99%R -0.02% 23P 356CM\$ 356NM\$ 349FM\$ 347GM\$
 4.4PL 3.6LIV 2.6DPR 3.8CCR 2.3HCR 3.01SCS
 0.2MFV 0.4DAB 0.2KET -2.9MAS 0.8MET 0.2RPL -0.59HTI
 AJCA 08/01/2021 1438DAUS
 GPTAT 99%R 0.3 GJUI -0.4 GJPI 98%R 79

CAL-MART PILGRIM TAD
 USA 067294424 GT99K BBR 100 JH1F JNSF 1JE944
 CDCB GPTA S 08/01/2021 1435DAUS 95HRDS 15%RIP
 99%R 705M -0.01% 31F 70%ILE
 99%R 0.06% 38P 355CM\$ 349NM\$ 276FM\$ 313GM\$
 3.0PL 2.5LIV 1.0DPR 0.9CCR 0.6HCR 3.18SCS
 0.1MFV 0.3DAB -0.1KET -2.7MAS 0.8MET 0.1RPL -2.13HTI
 AJCA 08/01/2021 201DAUS
 GPTAT 96%R -0.7 GJUI -10.4 GJPI 96%R 65

DAM:
 HIGHLAND TAD Z DELORE DALE
 USA 067743734
 DHIA HERD # 11-23-0092 CONTROL # 3734
 1-10 305 2 17290 5.7 992 3.7 635 96DCR 2196C
 305 2X ME AVG 1L 22768M 1311F 849P 2937C
 2-02 82% 3-04 82%
 ST SR DF RA RW RL FA FU RH RUW UC UD TP TL RTR RTS
 33 32 31 26 34 28 26 28 37 35 32 24 32 31 29 25
 PPA 143M 53F 49P / YD 20M 48F 40P
 CDCB PTA 08/01/2021 2RECS 56%R 79%ILE
 -179M 0.07% 7F 0.08% 11P 232CM\$ 221NM\$ 142FM\$
 3.1PL 1.4LIV 2.3DPR 2.8CCR 1.3HCR 2.93SCS 229GM\$
 0.1MFV 0.0DAB -0.5KET -0.7MAS 0.5MET 0.2RPL -0.55HTI
 AJCA 08/01/2021 PTAT 45%R -0.5 JUI -5.6 JPI 48%R 56

HIGHLAND ZUMA S DELORE DALE 77%
 USA 067463358
 DHIA HERD # 11-23-0092 CONTROL # 3358
 1-11 292 2 12660 5.2 652 3.7 471 103DCR 1629C
 2-10 277 2 13650 5.4 731 3.8 519 103DCR 1796C
 3-09 305 2 14600 5.6 817 3.9 574 102DCR 1987C
 305 2X ME AVG 3L 16308M 874F 623P 2157C
 PPA -3970M -141F -93P / YD -2769M -96F -62P
 CDCB PTA 08/01/2021 3RECS 63%R 20%ILE
 -1100M 0.09% -36F 0.09% -23P -64CM\$ -75NM\$ -129FM\$
 1.5PL 0.3LIV 3.8DPR 4.7CCR 1.7HCR 2.75SCS 11GM\$
 0.1MFV -0.2DAB -0.9KET 1.4MAS 0.3MET 0.4RPL 1.76HTI
 AJCA 08/01/2021 PTAT 53%R -0.9 JUI -4.2 JPI 53%R 11
 SIRE: ISDK DJ ZUMA GJPI 72 41%ILE

SISTER(S):
 HIGHLAND CANNON Z DELORE DALE 80%
 2-00 305 2 15660 5.3 830 3.7 577 101DCR 1995C

NEXT DAM:
 HIGHLAND SHANE A DELORE DALE 79%
 5-00 301 2 17710 5.0 894 3.6 638 104DCR 2206C
 SIRE: HIGHLAND ABRAM SHANE JPI -53 3%ILE

4TH DAM:
 HIGHLAND ARTIST J DELORE DALE 73%
 3-09 283 2 15680 4.8 748 3.6 561 104DCR 1939C

LOT 59 HIGHLAND LADD T DELORES DEB USA 067744020

BORN 03/02/2020 P1
 FEMALE EFI 8.1% AMERICAN ID 4020/4020

PA -124M 6F 3P
 82CM\$ 79NM\$ 49FM\$
 1.5PL 1.9DPR 2.1CCR 0.2HCR 3.02SCS
 PA TYPE -0.6 JPI 23%R 19
 ST SR DF RA RW RL FA FU
 0.5 0.6 -0.2 L0.1 0.6 S0.6 L0.3 -0.3
 RH RUW UC UD TP TL RTR RTS
 -0.9 -0.2 -0.4 D0.8 C0.1 S0.3

BRED: 05/28/2021 DUE: 03/03/2022 TO
 HIGHLAND LANCER STEWART
 USA 067743984 BBR 100 JH1F JNSF
 CDCB GPTA S 10/05/2021 0%RIP
 77%R -561M 0.35% 46F 70%ILE
 77%R 0.13% 6P 362CM\$ 351NM\$ 247FM\$ 362GM\$
 2.4PL 2.3LIV 1.4DPR 2.2CCR 3.1HCR 3.08SCS
 0.0MFV 0.2DAB -0.1KET 1.8MAS 0.5MET 0.0RPL 4.09HTI
 AJCA 10/05/2021 ODAUS
 GPTAT 79%R 0.7 GJUI 7.3 GJPI 74%R 85

SIRE:
 HIGHLAND CHILI LADD
 USA 067743670
 PA -321M -5F -4P
 22CM\$ 18NM\$ -11FM\$
 1.0PL 1.9DPR 2.4CCR 0.0HCR 3.01SCS
 PA TYPE -0.1 JPI 45%R 11

DAM:
 HIGHLAND TAD M DELORES DEB (TWIN)
 USA 067743713
 DHIA HERD # 11-23-0092 CONTROL # 3713
 2-00 296 2 16840 5.2 884 3.4 572 96DCR 1976C
 305 2X ME AVG 1L 21935M 1156F 757P 2616C
 2-04 76% 3-05 78%
 ST SR DF RA RW RL FA FU RH RUW UC UD TP TL RTR RTS
 40 41 28 29 36 30 28 24 32 32 26 28 22 35 26
 PPA -360M 11F -1P / YD -193M 22F 3P
 CDCB PTA 08/01/2021 2RECS 57%R 61%ILE
 73M 0.06% 16F 0.03% 9P 143CM\$ 140NM\$ 109FM\$
 2.1PL 0.9LIV 2.0DPR 1.8CCR 0.4HCR 3.04SCS 142GM\$
 0.0MFV 0.0DAB -0.2KET -0.6MAS 0.1MET 0.0RPL -1.26HTI
 AJCA 08/01/2021 PTAT 46%R -1.0 JUI -8.9 JPI 48%R 27

HIGHLAND FARMS
 CORNISH, ME
 207-625-3329

BREEDER & OWNER

ROWLEYS 11 VISIONARY CHILI-ET
 USA 118201001 GT80K BBR 100 JH1F JNSC 29JE3867
 CDCB GPTA S 08/01/2021 5715DAUS 575HRDS 7%RIP
 99%R 158M 0.06% 20F 55%ILE
 99%R 0.08% 22P 280CM\$ 270NM\$ 190FM\$ 315GM\$
 1.3PL -1.5LIV 1.4DPR 2.7CCR 3.1HCR 3.01SCS
 0.1MFV 0.7DAB -0.3KET -0.9MAS 0.1MET 0.2RPL 2.40HTI
 AJCA 08/01/2021 2510DAUS
 GPTAT 99%R 0.6 GJUI 3.8 GJPI 99%R 74
 HIGHLAND ULTRA A LETTY
 USA 114485137 GT3K BBR 100 JH1C JNSF 91%
 TATTOO P1990/
 DHIA HERD # 11-23-0092 CONTROL # 1990
 9-00 305 2 19180 4.9 939 3.4 649 104DCR 2242C
 10-01 305 2 18960 4.9 937 3.4 637 104DCR 2200C
 11-06 305 2 13550 5.2 699 3.4 461 104DCR 1592C
 12-07 223 2 8150 5.0 411 3.5 287 101DCR 992C
 305 2X ME AVG 10L 17577M 921F 615P 2126C
 PPA -822M 5F -33P / YD -1237M -28F -44P
 CDCB GPTA S 10/05/2021 5RECS 85%R 10%ILE
 -800M 0.04% -30F 0.00% -29P -237CM\$ -234NM\$ -211FM\$
 0.6PL 0.3LIV 2.3DPR 2.0CCR -3.1HCR 3.00SCS -206GM\$
 -0.1MFV 0.0DAB -0.4KET 1.5MAS 0.2MET 0.1RPL 1.25HTI
 AJCA 10/05/2021 GPTAT 81%R -0.8 GJUI -4.6 GJPI 79%R -53

CAL-MART PILGRIM TAD
 USA 067294424 GT99K BBR 100 JH1F JNSF 1JE944
 CDCB GPTA S 08/01/2021 1435DAUS 95HRDS 15%RIP
 99%R 705M -0.01% 31F 70%ILE
 99%R 0.06% 38P 355CM\$ 349NM\$ 276FM\$ 313GM\$
 3.0PL 2.5LIV 1.0DPR 0.9CCR 0.6HCR 3.18SCS
 0.1MFV 0.3DAB -0.1KET -2.7MAS 0.8MET 0.1RPL -2.13HTI
 AJCA 08/01/2021 201DAUS
 GPTAT 96%R -0.7 GJUI -10.4 GJPI 96%R 65
 HIGHLAND MONTEREY K DELORES 81%
 USA 067463147
 DHIA HERD # 11-23-0092 CONTROL # 3147
 1-10 305 2 14830 5.0 748 3.6 538 104DCR 1860C
 3-04 289 2 17480 5.2 902 3.4 590 104DCR 2038C
 4-04 305 2 18600 5.1 949 3.3 619 103DCR 2138C
 305 2X ME AVG 3L 19135M 968F 660P 2279C
 PPA -672M -1F -24P / YD -1014M -5F -31P
 CDCB PTA 08/01/2021 3RECS 65%R 19%ILE
 -449M 0.12% 3F 0.03% -11P -88CM\$ -90NM\$ -102FM\$
 -1.0PL -0.6LIV 1.8DPR 1.8CCR 0.3HCR 2.97SCS -32GM\$
 -0.1MFV -0.4DAB -0.3KET 1.6MAS -0.6MET 0.0RPL -0.61HTI
 AJCA 08/01/2021 PTAT 56%R -1.4 JUI -8.6 JPI 55%R -10
 SIRE: BLUE MIST TBONE MONTEREY-ET GJPI 28 14%ILE

SISTER(S):
 HIGHLAND DOMINOS K DELORES 82%
 3-01 305 2 20090 5.6 1124 3.6 722 96DCR 2496C

NEXT DAM:
 HIGHLAND KARBALA R DELORES 74%
 5-04 305 2 18110 5.3 963 3.2 579 104DCR 1998C
 SIRE: BW KARBALA-ET GJPI 11 14%ILE

4TH DAM:
 HIGHLAND RESCUE B DELORES 77%
 3-00 305 2 20670 5.1 1048 3.3 689 104DCR 2379C

LOT 60 HIGHLAND LANCER R CANDY USA 067744003

BORN 01/05/2020 P3
 FEMALE EFI 8.1% AMERICAN ID 4003/4003

PA -372M 7F -9P
 123CM\$ 121NM\$ 108FM\$
 1.8PL 2.6DPR 3.6CCR 2.6HCR 2.99SCS
 PA TYPE 0.2 JPI 35%R 41
 ST SR DF RA RW RL FA FU
 -0.6 -0.2 -0.1 H1.4 0.2 S0.1 S0.3 0.8
 RH RUW UC UD TP TL RTR RTS
 0.1 0.3 0.8 S1.0 C1.6 S0.1

BRED: 02/23/2021 DUE: 11/29/2021 TO
 HIGHLAND LANCER STEWART
 USA 067743984 BBR 100 JH1F JNSF
 CDCB GPTA S 10/05/2021 0%RIP
 77%R -561M 0.35% 46F 70%ILE
 77%R 0.13% 6P 362CM\$ 351NM\$ 247FM\$ 362GM\$
 2.4PL 2.3LIV 1.4DPR 2.2CCR 3.1HCR 3.08SCS
 0.0MFV 0.2DAB -0.1KET 1.8MAS 0.5MET 0.0RPL 4.09HTI
 AJCA 10/05/2021 ODAUS
 GPTAT 79%R 0.7 GJUI 7.3 GJPI 74%R 85

SIRE:
 AHLEM BOWMAN LANCER-ET
 USA 073409435 GT99K BBR 100 JH1F JNSF A1A2 29JE3992
 CDCB GPTA S 08/01/2021 223DAUS 52HRDS 16%RIP
 96%R -262M 0.33% 56F 80%ILE
 96%R 0.10% 11P 421CM\$ 409NM\$ 320FM\$ 460GM\$
 1.9PL 0.8LIV 1.9DPR 4.3CCR 4.9HCR 2.96SCS
 0.1MFV 0.3DAB -0.2KET 1.4MAS 0.2MET 0.2RPL 4.75HTI
 AJCA 08/01/2021 106DAUS
 GPTAT 93%R 0.4 GJUI 5.6 GJPI 92%R 108

DAM:
 HIGHLAND RILEY G CANDY
 USA 067463441
 DHIA HERD # 11-23-0092 CONTROL # 3441
 1-10 297 2 14410 4.4 637 3.3 471 103DCR 1626C
 2-10 305 2 15420 5.2 797 3.3 511 101DCR 1764C
 3-11 289 2 19260 4.9 944 3.2 622 94DCR 2147C
 305 2X ME AVG 3L 18704M 897F 613P 2118C

2-06 77% 3-02 85% 4-05 88%
 ST SR DF RA RW RL FA FU RH RUW UC UD TP TL RTR RTS
 37 42 41 23 40 36 23 44 42 44 38 19 43 15 48 26
 PPA -1573M -128F -88P / YD -1320M -108F -70P
 CDCB PTA 08/01/2021 3RECS 58%R 13%ILE
 -482M -0.09% -43F -0.05% -28P -175CM\$ -168NM\$ -104FM\$
 1.6PL 1.3LIV 3.2DPR 2.8CCR 0.2HCR 3.02SCS -120GM\$
 0.0MFV 0.1DAB 0.1KET 2.0MAS 0.6MET 0.3RPL 4.46HTI
 AJCA 08/01/2021 PTAT 49%R 0.0 JUI 5.3 JPI 49%R -26

HIGHLAND FARMS
 CORNISH, ME
 207-625-3329

BREEDER & OWNER

CAL-MART RENEGADE BOWMAN
 USA 118015116 GT50K BBR 100 JH1C JNSF 29JE3857
 CDCB GPTA S 08/01/2021 399DAUS 48HRDS 3%RIP
 98%R -400M 0.27% 37F 46%ILE
 98%R 0.10% 6P 232CM\$ 224NM\$ 143FM\$ 262GM\$
 0.4PL 0.2LIV 0.9DPR 2.6CCR 2.4HCR 3.10SCS
 0.2MFV 0.4DAB -0.2KET 1.6MAS 0.2MET 0.1RPL 6.49HTI
 AJCA 08/01/2021 97DAUS
 GPTAT 95%R -0.2 GJUI -0.5 GJPI 96%R 60

AHLEM LEGAL LU 35173
 USA 069042379 GT3K BBR 100 JH1C JNSF
 TATTOO /L5173
 DHIA HERD # 93-24-0224 CONTROL # 35173
 1-09 305 2 18380 4.9 898 3.6 656 97DCR 2268C
 3-01 305 3 25090 5.0 1254 3.5 883 94DCR 3052C
 305 2X ME AVG 2L 24283M 1188F 865P 2990C
 PPA 2114M 111F 49P / YD 1891M 93F 42P
 CDCB GPTA S 10/05/2021 2RECS 88%R 77%ILE
 362M 0.01% 20F -0.01% 12P 215CM\$ 213NM\$ 206FM\$
 0.6PL -0.5LIV 1.4DPR 2.5CCR 2.0HCR 2.94SCS 262GM\$
 0.1MFV 0.3DAB 0.2KET -0.5MAS 0.9MET 0.3RPL 2.24HTI
 AJCA 10/05/2021 GPTAT 83%R 0.9 GJUI 6.5 GJPI 83%R 58

CHASIN-RAINBOWS ACT RILEY-ET
 USA 067029404 GT50K BBR 100 JH1F JNSF A1A2 7JE859
 CDCB GPTA S 08/01/2021 9599DAUS 952HRDS 4%RIP
 99%R -271M -0.17% -49F 6%ILE
 99%R -0.06% -22P -116CM\$ -108NM\$ -44FM\$ -66GM\$
 2.3PL 3.1LIV 3.5DPR 3.0CCR 0.3HCR 2.98SCS
 0.0MFV 0.2DAB 0.3KET 3.2MAS 0.5MET 0.2RPL 7.16HTI
 AJCA 08/01/2021 3328DAUS
 GPTAT 99%R 0.7 GJUI 5.9 GJPI 99%R -11

HIGHLAND GABE V CANDY
 USA 067463019
 DHIA HERD # 11-23-0092 CONTROL # 3019
 2-00 305 2 17410 4.6 795 3.2 553 103DCR 1908C
 3-01 286 2 18960 5.1 964 3.4 646 103DCR 2232C
 4-00 305 2 16930 5.0 848 3.6 615 104DCR 2127C
 5-02 305 2 18910 5.1 961 3.5 654 103DCR 2260C
 6-02 304 2 20610 4.8 983 3.5 719 101DCR 2485C
 7-03 213 2 17060 4.6 785 3.2 553 80DCR 1909C
 305 2X ME AVG 6L 19851M 968F 678P 2343C
 PPA -461M -24F -27P / YD -937M -33F -42P
 CDCB PTA 08/01/2021 5RECS 58%R 17%ILE
 -564M 0.04% -19F -0.02% -24P -115CM\$ -110NM\$ -75FM\$
 1.0PL -0.5LIV 2.4DPR 2.0CCR -0.3HCR 3.06SCS -68GM\$
 0.0MFV -0.1DAB 0.0KET 0.9MAS 0.6MET 0.4RPL 1.57HTI
 AJCA 08/01/2021 PTAT 47%R -0.5 JUI 2.7 JPI 46%R -180
 SIRE: HIGHLAND DECIBEL GABE GJPI -46 5%ILE

NEXT DAM:
 HIGHLAND VERMEER D CANDY 82%
 4-02 305 2 16630 5.8 964 3.7 619 104DCR 2141C
 SIRE: CAVE CREEK VERMEER-ET GJPI 15 16%ILE

4TH DAM:
 HIGHLAND DAWSON K CANDY 82%
 4-03 305 2 16690 4.6 761 3.4 573 104DCR 1980C

LOT 61 HIGHLAND LANCER D DELORES USA 067744002

BORN 01/02/2020 P2
 FEMALE EFI 8.2% AMERICAN ID 4002/4002

PA -230M 21F 1P
 108CM\$ 104NM\$ 70FM\$
 0.4PL 0.4PL 1.7DPR 2.8CCR 2.8HCR 3.0ISCS
 PA TYPE -0.5 JPI 36%R 31
 ST SR DF RA RW RL FA FU
 -0.1 -0.2 -0.4 L0.3 -0.1 S1.0 L0.4 -1.1
 RH RUW UC UD TP TL RTR RTS
 -1.0 -0.8 -0.2 D0.6 W0.3 L0.2

BRED: 02/23/2021 DUE: 11/29/2021 TO
 HIGHLAND LANCER STEWART
 USA 067743984 BBR 100 JH1F JNSF
 CDCB GPTA S 10/05/2021 0%RIP
 77%R -561M 0.35% 46F 70%ILE
 77%R 0.13% 6P 362CM\$ 351NM\$ 247FM\$ 362GM\$
 2.4PL 2.3LIV 1.4DPR 2.2CCR 3.1HCR 3.08SCS
 0.0MFV 0.2DAB -0.1KET 1.8MAS 0.5MET 0.0RPL 4.09HTI
 AJCA 10/05/2021 ODAUS
 GPTAT 79%R 0.7 GJUI 7.3 GJPI 74%R 85

SIRE:
 AHLEM BOWMAN LANCER-ET
 USA 073409435 GT99K BBR 100 JH1F JNSF A1A2 29JE3992
 CDCB GPTA S 08/01/2021 223DAUS 52HRDS 16%RIP
 96%R -262M 0.33% 56F 80%ILE
 96%R 0.10% 11P 421CM\$ 409NM\$ 320FM\$ 460GM\$
 1.9PL 0.8LIV 1.9DPR 4.3CCR 4.9HCR 2.96SCS
 0.1MFV 0.3DAB -0.2KET 1.4MAS 0.2MET 0.2RPL 4.75HTI
 AJCA 08/01/2021 106DAUS
 GPTAT 93%R 0.4 GJUI 5.6 GJPI 92%R 108

DAM:
 HIGHLAND DOMINICAN PLUS DELORES
 USA 067743527
 DHIA HERD # 11-23-0092 CONTROL # 3527
 2-01 305 2 17820 4.6 824 3.3 596 101DCR 2058C
 3-02 305 2 21020 4.7 990 3.4 706 96DCR 2438C
 305 2X ME AVG 3L 18779M 913F 647P 2234C
 2-05 73% 3-08 73%
 ST SR DF RA RW RL FA FU RH RUW UC UD TP TL RTR RTS
 34 29 33 46 29 47 23 28 26 33 29 19 11 33 27 22
 PPA 316M -30F -10P / YD -336M -31F -19P
 CDCB PTA 08/01/2021 3RECS 58%R 11%ILE
 -198M -0.03% -15F -0.01% -10P -205CM\$ -202NM\$ -181FM\$
 -1.1PL -3.1LIV 1.5DPR 1.2CCR 0.7HCR 3.06SCS -152GM\$
 -0.3MFV -0.3DAB -0.4KET -0.1MAS 0.5MET 0.0RPL -4.87HTI
 AJCA 08/01/2021 PTAT 50%R -1.4 JUI -19.5 JPI 50%R -46

HIGHLAND FARMS
 CORNISH, ME
 207-625-3329

BREEDER & OWNER

CAL-MART RENEGADE BOWMAN
 USA 118015116 GT50K BBR 100 JH1C JNSF 29JE3857
 CDCB GPTA S 08/01/2021 399DAUS 48HRDS 3%RIP
 98%R -400M 0.27% 37F 46%ILE
 98%R 0.10% 6P 232CM\$ 224NM\$ 143FM\$ 262GM\$
 0.4PL 0.2LIV 0.9DPR 2.6CCR 2.4HCR 3.10SCS
 0.2MFV 0.4DAB -0.2KET 1.6MAS 0.2MET 0.1RPL 6.49HTI
 AJCA 08/01/2021 97DAUS
 GPTAT 95%R -0.2 GJUI -0.5 GJPI 96%R 60
 AHLEM LEGAL LU 35173
 USA 069042379 GT3K BBR 100 JH1C JNSF 90%
 TATTOO /L5173
 DHIA HERD # 93-24-0224 CONTROL # 35173
 1-09 305 2 18380 4.9 898 3.6 656 97DCR 2268C
 3-01 305 3 25090 5.0 1254 3.5 883 94DCR 3052C
 305 2X ME AVG 2L 24283M 1188F 865P 2990C
 PPA 2114M 111F 49P / YD 1891M 93F 42P
 CDCB GPTA S 10/05/2021 2RECS 88%R 77%ILE
 362M 0.01% 20F -0.01% 12P 215CM\$ 213NM\$ 206FM\$
 0.6PL -0.5LIV 1.4DPR 2.5CCR 2.0HCR 2.94SCS 262GM\$
 0.1MFV 0.3DAB 0.2KET -0.5MAS 0.9MET 0.3RPL 2.24HTI
 AJCA 10/05/2021 GPTAT 83%R 0.9 GJUI 6.5 GJPI 83%R 58

SUNSET CANYON DOMINICAN-ET
 USA 117013483 GT50K BBR 100 JH1F JNSF 1JE770
 CDCB GPTA S 08/01/2021 5685DAUS 532HRDS 2%RIP
 99%R 91M 0.04% 13F 25%ILE
 99%R 0.00% 4P 138CM\$ 134NM\$ 123FM\$ 139GM\$
 1.7PL 0.2LIV 1.6DPR 0.9CCR 3.3HCR 2.84SCS
 -0.1MFV 0.1DAB -0.4KET 0.8MAS 1.2MET 0.2RPL 0.89HTI
 AJCA 08/01/2021 1580DAUS
 GPTAT 99%R -1.2 GJUI -11.5 GJPI 99%R 33

HIGHLAND PLUS R DELORES {6} 75%
 USA 067463290
 DHIA HERD # 11-23-0092 CONTROL # 3290
 1-10 264 2 8600 5.0 434 3.5 305 102DCR 1054C
 305 2X ME AVG 1L 12265M 620F 444P 1535C
 PPA -4076M -192F -144P / YD -5423M -257F -185P
 CDCB PTA 08/01/2021 1RECS 56%R 4%ILE
 -548M -0.06% -40F -0.01% -23P -478CM\$ -470NM\$ -434FM\$
 -3.4PL -6.4LIV 1.1DPR 1.4CCR -1.8HCR 3.17SCS -388GM\$
 -0.5MFV -0.7DAB -0.4KET -1.0MAS -0.2MET -0.1RPL -10.5HTI
 AJCA 08/01/2021 PTAT 49%R -0.4 JUI -4.7 JPI 48%R -105
 SIRE: SWEETIE PLUS IATOLAS BOLD {5} GJPI 2 16%ILE

SISTER(S):
 HIGHLAND SOVEREIGN R DELORES 82%
 4-01 305 2 18690 4.8 893 3.2 594 96DCR 2050C

NEXT DAM:
 HIGHLAND REFUGEE TBONE DELORES 86%
 4-01 305 2 17180 4.8 824 3.7 629 104DCR 2175C
 SIRE: HIGHLAND LESTER REFUGEE-ET JPI -111 0%ILE

4TH DAM:
 HIGHLAND TBONE E DELORES 88%
 5-01 301 2 19210 5.4 1045 4.0 760 104DCR 2631C

LOT 62 HIGHLAND LOWE S DELORES {6} USA 067744001

BORN 12/31/2019 P1
 FEMALE EFI 7.6% AMERICAN ID 4001/4001

HIGHLAND FARMS
 CORNISH, ME
 207-625-3329

PA -586M -7F -11P
 -68CM\$ -71NM\$ -100FM\$
 0.2PL 1.3DPR 1.9CCR 1.3HCR 3.04SCS
 PA TYPE 0.1 JPI 31%R -15
 ST SR DF RA RW RL FA FU
 0.6 -0.1 0.1 L0.3 0.2 S0.2 S0.1 0.2
 RH RUW UC UD TP TL RTR RTS
 0.0 -0.5 -0.1 S0.3 C0.3 L0.4

BRED: 02/23/2021 DUE: 11/29/2021 TO
 HIGHLAND LANCER STEWART
 USA 067743984 BBR 100 JH1F JNSF
 CDCB GPTA S 10/05/2021 0%RIP
 77%R -561M 0.35% 46F 70%ILE
 77%R 0.13% 6P 362CM\$ 351NM\$ 247FM\$ 362GM\$
 2.4PL 2.3LIV 1.4DPR 2.2CCR 3.1HCR 3.08SCS
 0.0MFV 0.2DAB -0.1KET 1.8MAS 0.5MET 0.0RPL 4.09HTI
 AJCA 10/05/2021 ODAUS
 GPTAT 79%R 0.7 GJUI 7.3 GJPI 74%R 85

SIRE:
 JX FARIA BROTHERS ZACH LOWE {5}-ET
 JE840003144724385 GT99K BBR 100 JH1F JNSF 29JE4136
 CDCB GPTA S 08/01/2021 0%RIP
 78%R -395M 0.27% 37F 41%ILE
 78%R 0.11% 8P 220CM\$ 205NM\$ 108FM\$ 210GM\$
 0.7PL -1.3LIV 0.3DPR 0.7CCR 2.7HCR 2.84SCS
 0.0MFV -0.1DAB 0.0KET -0.3MAS 0.0MET -0.3RPL -1.17HTI
 AJCA 08/01/2021 ODAUS
 GPTAT 79%R -0.1 GJUI -0.7 GJPI 74%R 54

DAM:
 HIGHLAND SOVEREIGN R DELORES
 USA 067463425
 DHIA HERD # 11-23-0092 CONTROL # 3425
 2-00 305 2 12620 4.6 581 3.3 412 103DCR 1422C
 3-00 305 2 12980 5.0 655 3.6 471 101DCR 1628C
 4-01 305 2 18690 4.8 893 3.2 594 96DCR 2050C
 305 2X ME AVG 4L 14849M 722F 508P 1754C
 2-08 79% 3-03 82%
 ST SR DF RA RW RL FA FU RH RUW UC UD TP TL RTR RTS
 41 35 36 22 32 38 26 29 38 36 38 38 34 28 26 16
 PPA -3418M -212F -131P / YD -2134M -135F -83P
 CDCB PTA 08/01/2021 4RECS 58%R 6%ILE
 -777M -0.06% -50F -0.01% -30P -355CM\$ -346NM\$ -308FM\$
 -0.4PL -1.2LIV 2.3DPR 3.0CCR -0.1HCR 3.23SCS -287GM\$
 -0.3MFV -0.4DAB -0.4KET 0.4MAS 0.0MET 0.1RPL -4.56HTI
 AJCA 08/01/2021 PTAT 48%R 0.3 JUI -0.6 JPI 48%R -83

CAL-MART BARRICADE
 USA 067384455 GT99K BBR 100 JH1F JNSF 29JE4044
 CDCB GPTA S 08/01/2021 900DAUS 141HRDS 21%RIP
 99%R -835M 0.27% 14F 16%ILE
 99%R 0.15% 0P 78CM\$ 60NM\$ -62FM\$ 98GM\$
 -0.2PL -1.2LIV 1.1DPR 1.8CCR 5.1HCR 2.84SCS
 0.1MFV -0.3DAB 0.0KET -0.5MAS 0.4MET -0.1RPL -1.16HTI
 AJCA 08/01/2021 439DAUS
 GPTAT 97%R -0.2 GJUI -1.4 GJPI 94%R 32
 JX FARIA BROTHERS MAGNUM BARCA {4}-ET 87%
 JE840003124754053 GT13K BBR 100 JH1C JNSF
 DHIA HERD # 74-97-4513 CONTROL # 511489
 2-00 284 2 18650 5.8 1086 3.9 733 99DCR 2537C
 2-11 291 2 21170 6.1 1283 4.1 865 101DCR 2996C
 3-10 283 2 17290 6.3 1094 4.1 703 101DCR 2434C
 5-10 283 2 17990 5.0 900 3.7 665 93DCR 2300C
 305 2X ME AVG 5L 22500M 1298F 882P 3052C
 PPA 1956M 236F 113P / YD 762M 158F 61P
 CDCB GPTA S 10/05/2021 3RECS 86%R 87%ILE
 -186M 0.26% 46F 0.07% 7P 282CM\$ 273NM\$ 212FM\$
 0.8PL -0.3LIV 1.2DPR 0.3CCR -1.6HCR 2.92SCS 300GM\$
 0.2MFV 0.2DAB 0.2KET 0.1MAS -0.5MET -0.2RPL 3.04HTI
 AJCA 10/05/2021 GPTAT 82%R -0.1 GJUI 1.3 GJPI 81%R 71

BW SOVEREIGN {6}
 USA 118620158 GT80K BBR 100 JH1F JNSF A2A2 7JE1412
 CDCB GPTA S 08/01/2021 437DAUS 110HRDS 20%RIP
 98%R 149M 0.02% 11F 50%ILE
 98%R 0.00% 6P 236CM\$ 234NM\$ 226FM\$ 244GM\$
 2.8PL -1.3LIV 1.5DPR 2.1CCR -0.9HCR 2.97SCS
 -0.3MFV -0.4DAB -0.5KET -0.6MAS 0.0MET -0.1RPL -6.55HTI
 AJCA 08/01/2021 155DAUS
 GPTAT 95%R 1.0 GJUI 8.8 GJPI 94%R 42

HIGHLAND REFUGEE TBONE DELORES 86%
 USA 067222881
 DHIA HERD # 11-23-0092 CONTROL # 2881
 2-01 292 2 15080 4.1 625 3.4 510 103DCR 1705C
 3-01 303 2 15010 4.5 681 3.6 540 104DCR 1838C
 4-01 305 2 17180 4.8 824 3.7 629 104DCR 2175C
 305 2X ME AVG 3L 17729M 784F 627P 2121C
 PPA -2306M -179F -76P / YD -2815M -165F -92P
 CDCB PTA 08/01/2021 3RECS 59%R 1%ILE
 -1430M -0.02% -74F 0.03% -46P -628CM\$ -623NM\$ -602FM\$
 -2.6PL -1.1LIV 2.7DPR 3.4CCR 0.6HCR 3.20SCS -527GM\$
 -0.2MFV -0.3DAB -0.4KET 1.3MAS 0.1MET 0.2RPL -1.44HTI
 AJCA 08/01/2021 PTAT 50%R -0.6 JUI -6.2 JPI 48%R-126
 SIRE: HIGHLAND LESTER REFUGEE-ET GJPI -111 0%ILE

SISTER(S):
 HIGHLAND SOVEREIGN T DELORES 86%
 4-02 304 2 19520 5.9 1156 3.5 682 96DCR 2357C

NEXT DAM:
 HIGHLAND TBONE E DELORES 88%
 5-01 301 2 19210 5.4 1045 4.0 760 104DCR 2631C
 SIRE: RICHIES JACE TBONE A364 GJPI -25 7%ILE

4TH DAM:
 HIGHLAND EXCEED A DELORES 86%
 8-04 305 2 18220 6.4 1171 3.6 654 104DCR 2261C

LOT 63 HIGHLAND OLIVER-P. P. ALETTA USA 067743997

BORN 12/15/2019 P2
 FEMALE EFI 8.1% AMERICAN ID 3997/3997

HIGHLAND FARMS
 CORNISH, ME
 207-625-3329

BREEDER & OWNER

PA -434M 1F -10P
 71CM\$ 68NM\$ 50FM\$
 1.5PL 0.9DPR 0.4CCR -0.8HCR 2.94SCS
 PA TYPE 0.5 JPI 39%R 13
 ST SR DF RA RW RL FA FU
 -1.1 -0.1 0.4 L0.4 -0.3 P0.4 S0.2 0.2
 RH RUW UC UD TP TL RTR RTS
 1.0 0.8 -0.1 D0.1 W0.6 S0.5

ALL LYNN'S LOUIE VALENTINO-ET
 USA 116279413 GT50K BBR 100 JH1C JNSF A2A2 7JE1038
 CDCB GPTA S 08/01/2021 21704DAUS 2434HRDS 4%RIP
 99%R 297M -0.09% -6F 23%ILE
 99%R -0.03% 5P 117CM\$ 118NM\$ 135FM\$ 11GM\$
 2.6PL 3.4LIV -1.9DPR -2.7CCR -0.2HCR 2.96SCS
 0.3MFV 0.6DAB 0.3KET 1.2MAS 1.0MET 0.4RPL 8.79HTI
 AJCA 08/01/2021 9687DAUS
 GPTAT 99%R 1.0 GJUI 6.4 GJPI 99%R 11

BRED: 02/23/2021 DUE: 11/29/2021 TO
 HIGHLAND LANCER STEWART
 USA 067743984 BBR 100 JH1F JNSF
 CDCB GPTA S 10/05/2021 0%RIP
 77%R -561M 0.35% 46F 70%ILE
 77%R 0.13% 6P 362CM\$ 351NM\$ 247FM\$ 362GM\$
 2.4PL 2.3LIV 1.4DPR 2.2CCR 3.1HCR 3.08SCS
 0.0MFV 0.2DAB -0.1KET 1.8MAS 0.5MET 0.0RPL 4.09HTI
 AJCA 10/05/2021 ODAUS
 GPTAT 79%R 0.7 GJUI 7.3 GJPI 74%R 85

DUTCH HOLLOW MIK OLIVE-P
 USA 116469076 GT8K BBR 100 JH1F JNSF
 TATTOO E799/E799
 DHIA HERD # 21-10-0357 CONTROL # 3799
 5-03 305 3 21260 5.3 1131 3.3 712 101DCR 2459C
 6-08 305 3 24000 5.3 1277 3.4 818 102DCR 2826C
 7-08 305 3 27650 4.7 1302 3.4 953 102DCR 3293C
 10-02 211 3 20630 4.8 999 3.0 612 97DCR 2109C
 305 2X ME AVG 6L 20770M 1139F 721P 2493C
 PPA -834M 70F -22P / YD -1614M 39F -38P
 CDCB GPTA S 10/05/2021 5RECS 89%R 37%ILE
 -557M 0.24% 23F 0.03% -15P 37CM\$ 34NM\$ 24FM\$
 -0.6PL -0.4LIV 0.2DPR 0.0CCR 0.6HCR 2.93SCS 55GM\$
 0.0MFV 0.0DAB -0.3KET 0.1MAS 0.2MET 0.1RPL -0.07HTI
 AJCA 10/05/2021 GPTAT 86%R 1.2 GJUI 13.4 GJPI 85%R 8

SISTER(S):
 HIGHLAND MARK P. ALETTA 85%
 3-03 305 2 20930 7.1 1482 3.5 723 101DCR 2498C
 HIGHLAND CHROME P. ALETTA 83%
 2-00 299 2 15900 6.1 964 3.8 610 101DCR 2111C

SIRE:
 DUTCH HOLLOW OLIVER-P
 USA 067184544 GT50K BBR 100 JH1F JNSF A2A2 7JE1219
 CDCB GPTA S 08/01/2021 9132DAUS 1200HRDS 27%RIP
 99%R 279M 0.01% 15F 17%ILE
 99%R -0.04% 1P 86CM\$ 91NM\$ 126FM\$ 36GM\$
 0.2PL 0.2LIV -2.2DPR -2.3CCR -1.4HCR 3.02SCS
 0.1MFV 0.3DAB 0.5KET -2.1MAS 0.3MET 0.1RPL -0.51HTI
 AJCA 08/01/2021 3616DAUS
 GPTAT 99%R 1.4 GJUI 11.5 GJPI 99%R 4

HAWARDEN IMPULS PREMIER
 USA 067107510 GT50K BBR 100 JH1C JNSF 29JE3756
 CDCB GPTA S 08/01/2021 7533DAUS 1245HRDS 4%RIP
 99%R -1034M 0.23% -3F 16%ILE
 99%R 0.13% -11P 82CM\$ 72NM\$ -19FM\$ 95GM\$
 2.3PL 3.0LIV 3.1DPR 1.4CCR -0.6HCR 3.07SCS
 0.1MFV 0.2DAB 0.7KET 1.2MAS 1.1MET 0.4RPL 5.51HTI
 AJCA 08/01/2021 4282DAUS
 GPTAT 99%R 0.3 GJUI -0.6 GJPI 99%R 18

DAM:
 HIGHLAND PREMIER C ALETTA
 USA 067463183
 DHIA HERD # 11-23-0092 CONTROL # 3183
 1-11 288 2 15320 5.9 902 4.0 610 103DCR 2112C
 2-11 286 2 14690 5.9 867 4.0 585 104DCR 2025C
 3-10 305 2 14600 5.9 860 4.1 599 103DCR 2074C
 4-11 285 2 16410 5.9 967 4.1 668 100DCR 2313C
 305 2X ME AVG 5L 17048M 1000F 691P 2393C
 2-00 83% 3-04 80%
 ST SR DF RA RW RL FA FU RH RUW UC UD TP TL RTR RTS
 35 28 31 21 32 35 23 28 36 34 38 19 28 13 28 33
 PPA -2307M -20F -21P / YD -2221M -20F -32P
 CDCB PTA 08/01/2021 5RECS 64%R 39%ILE
 -1146M 0.21% -14F 0.11% -20P 56CM\$ 45NM\$ -27FM\$
 2.7PL 2.1LIV 3.9DPR 3.1CCR -0.2HCR 2.85SCS 97GM\$
 0.0MFV -0.1DAB 0.2KET 1.2MAS 0.6MET 0.3RPL 2.28HTI
 AJCA 08/01/2021 PTAT 55%R -0.4 JUI -4.1 JPI 55%R 21

HIGHLAND CHIEF B ALETTA 87%
 USA 067132310
 DHIA HERD # 11-23-0092 CONTROL # 2310
 2-04 305 2 16080 5.2 836 3.6 577 104DCR 1995C
 3-11 305 2 17460 5.2 902 3.4 593 104DCR 2048C
 5-02 305 2 18080 5.1 915 3.4 617 104DCR 2132C
 6-04 305 2 17040 5.2 890 3.7 631 104DCR 2182C
 7-07 303 2 16960 5.1 870 3.3 555 104DCR 1916C
 305 2X ME AVG 5L 17337M 898F 609P 2103C
 PPA -2109M -77F -76P / YD -1932M -91F -72P
 CDCB PTA 08/01/2021 5RECS 62%R 8%ILE
 -1008M -0.01% -50F 0.00% -37P -295CM\$ -295NM\$ -270FM\$
 0.7PL 0.8LIV 3.0DPR 3.1CCR -0.6HCR 2.81SCS -239GM\$
 -0.2MFV -0.3DAB -0.3KET 1.2MAS 0.2MET 0.2RPL -1.45HTI
 AJCA 08/01/2021 PTAT 54%R -1.5 JUI -12.0 JPI 54%R -56
 SIRE: YANKEE FW CHIEF GJPI -95 0%ILE

NEXT DAM:
 HIGHLAND BOLD S ALETTA 87%
 4-07 301 2 17010 5.0 857 3.7 628 103DCR 2172C
 SIRE: MVF BOLD VENTURE DANIEL GJPI -23 8%ILE

4TH DAM:
 HIGHLAND SOONER L ALETTA 85%
 4-09 305 2 20460 4.6 937 3.1 633 97DCR 2183C

LOT 64 HIGHLAND LADD C SPICE USA 067743995

BORN 12/07/2019 P3
 FEMALE EFI 8.3% AMERICAN ID 3995/3995

PA -266M -8F -3P
 48CM\$ 45NM\$ 21FM\$
 1.7PL 1.3DPR 2.1CCR 0.8HCR 2.96SCS
 PA TYPE 0.1 JPI 23%R 16
 ST SR DF RA RW RL FA FU
 -0.3 0.0 0.2 H1.2 0.4 P0.4 S0.2 0.9
 RH RUW UC UD TP TL RTR RTS
 0.1 0.0 -0.6 S0.7 W0.2 S0.2

BRED: 01/28/2021 DUE: 11/03/2021 TO
 KASH-IN SUAVECITO-ET
 JE840003149286905 BBR 100 JH1F JNSF A2A2 551JE1796
 CDCB GPTA S 08/01/2021 0%RIP
 76%R 569M 0.17% 64F 98%ILE
 77%R 0.11% 45P 696CM\$ 676NM\$ 539FM\$ 646GM\$
 4.8PL -0.6LIV 0.8DPR 1.5CCR 1.9HCR 2.79SCS
 0.0MFV 0.1DAB 0.2KET -1.3MAS 0.4MET 0.1RPL -1.36HTI
 AJCA 08/01/2021 ODAUS
 GPTAT 78%R 0.7 GJUI 5.0 GJPI 73%R 154
 BRED WITH SEXED SEMEN.

SIRE:
 HIGHLAND CHILI LADD
 USA 067743670
 PA -321M -5F -4P
 22CM\$ 18NM\$ -11FM\$
 1.0PL 1.9DPR 2.4CCR 0.0HCR 3.01SCS
 PA TYPE -0.1 JPI 45%R 11

DAM:
 HIGHLAND CHILI L SPICE
 USA 067743693
 DHIA HERD # 11-23-0092 CONTROL # 3693
 1-11 298 2 9350 5.3 492 3.7 346 98DCR 1196C
 305 2X ME AVG 1L 12029M 637F 454P 1571C
 2-06 78%
 ST SR DF RA RW RL FA FU RH RUW UC UD TP TL RTR RTS
 39 32 30 19 33 34 36 29 32 24 31 36 37 15 22 23
 PPA -3355M -134F -98P / YD -3227M -144F -100P
 CDCB PTA 08/01/2021 1RECS 54%R 45%ILE
 -211M 0.00% -11F 0.02% -3P 75CM\$ 71NM\$ 52FM\$
 2.4PL 0.0LIV 0.7DPR 1.8CCR 1.6HCR 2.91SCS 58GM\$
 0.0MFV 0.4DAB -0.3KET 0.1MAS 0.1MET 0.2RPL 1.78HTI
 AJCA 08/01/2021 PTAT 47%R 0.3 JUI 7.6 JPI 49%R 21

SISTER(S):
 HIGHLAND MONUMENT L SPICE 80%
 2-11 305 2 21230 5.0 1060 3.3 701 98DCR 2421C

HIGHLAND FARMS
 CORNISH, ME
 207-625-3329

BREEDER & OWNER

ROWLEYS 11 VISIONARY CHILI-ET
 USA 118201001 GT80K BBR 100 JH1F JNSC 29JE3867
 CDCB GPTA S 08/01/2021 5715DAUS 575HRDS 7%RIP
 99%R 158M 0.06% 20F 55%ILE
 99%R 0.08% 22P 280CM\$ 270NM\$ 190FM\$ 315GM\$
 1.3PL -1.5LIV 1.4DPR 2.7CCR 3.1HCR 3.01SCS
 0.1MFV 0.7DAB -0.3KET -0.9MAS 0.1MET 0.2RPL 2.40HTI
 AJCA 08/01/2021 2510DAUS
 GPTAT 99%R 0.6 GJUI 3.8 GJPI 99%R 74

HIGHLAND ULTRA A LETTY
 USA 114485137 GT3K BBR 100 JH1C JNSF
 TATTOO P1990/
 DHIA HERD # 11-23-0092 CONTROL # 1990
 9-00 305 2 19180 4.9 939 3.4 649 104DCR 2242C
 10-01 305 2 18960 4.9 937 3.4 637 104DCR 2200C
 11-06 305 2 13550 5.2 699 3.4 461 104DCR 1592C
 12-07 223 2 8150 5.0 411 3.5 287 101DCR 992C
 305 2X ME AVG 10L 17577M 921F 615P 2126C
 PPA -822M 5F -33P / YD -1237M -28F -44P
 CDCB GPTA S 10/05/2021 5RECS 85%R 10%ILE
 -800M 0.04% -30F 0.00% -29P -237CM\$ -234NM\$ -211FM\$
 0.6PL 0.3LIV 2.3DPR 2.0CCR -3.1HCR 3.00SCS -206GM\$
 -0.1MFV 0.0DAB -0.4KET 1.5MAS 0.2MET 0.1RPL 1.25HTI
 AJCA 10/05/2021 GPTAT 81%R -0.8 GJUI -4.6 GJPI 79%R -53

ROWLEYS 11 VISIONARY CHILI-ET
 USA 118201001 GT80K BBR 100 JH1F JNSC 29JE3867
 CDCB GPTA S 08/01/2021 5715DAUS 575HRDS 7%RIP
 99%R 158M 0.06% 20F 55%ILE
 99%R 0.08% 22P 280CM\$ 270NM\$ 190FM\$ 315GM\$
 1.3PL -1.5LIV 1.4DPR 2.7CCR 3.1HCR 3.01SCS
 0.1MFV 0.7DAB -0.3KET -0.9MAS 0.1MET 0.2RPL 2.40HTI
 AJCA 08/01/2021 2510DAUS
 GPTAT 99%R 0.6 GJUI 3.8 GJPI 99%R 74

HIGHLAND LEXICON Z SPICE
 USA 067463309 GT29K BBR 100 JH1F JNSF
 DHIA HERD # 11-23-0092 CONTROL # 3309
 1-11 305 2 16850 4.7 785 3.4 572 104DCR 1976C
 2-11 305 2 19800 4.9 964 3.4 665 103DCR 2297C
 3-11 281 2 21020 4.7 994 3.3 698 99DCR 2410C
 4-11 304 2 24560 4.8 1181 3.5 848 97DCR 2930C
 305 2X ME AVG 4L 22412M 1066F 760P 2627C
 PPA 1521M 30F 41P / YD 418M -7F 8P
 CDCB GPTA S 10/05/2021 5RECS 84%R 83%ILE
 243M -0.05% 2F -0.01% 7P 246CM\$ 242NM\$ 237FM\$
 3.6PL 1.5LIV 0.1DPR 1.0CCR 0.1HCR 2.81SCS 195GM\$
 0.0MFV 0.0DAB -0.3KET 1.2MAS 0.1MET 0.1RPL 1.81HTI
 AJCA 10/05/2021 GPTAT 83%R 0.5 GJUI 6.8 GJPI 79%R 53
 SIRE: DUTCH HOLLOW LEXICON-P GJPI 27 25%ILE

SISTER(S):
 HIGHLAND MADDEN Z SPICE {5} 92%
 5-02 305 2 24070 4.7 1136 3.6 872 102DCR 3015C

NEXT DAM:
 HIGHLAND ZUMA A SPICE 81%
 3-02 305 2 19910 4.7 941 3.3 664 104DCR 2293C
 SIRE: ISDK DJ ZUMA GJPI 72 41%ILE

4TH DAM:
 HIGHLAND ARTIST K SPICE 84%
 3-02 305 2 23220 4.2 972 3.2 753 104DCR 2594C

LOT 65 HIGHLAND BARNABAS B NELL USA 067743991

BORN 11/30/2019 P3
 FEMALE EFI 8.0% AMERICAN ID 3991/3991

HIGHLAND FARMS
 CORNISH, ME
 207-625-3329

BREEDER & OWNER

PA 168M 11F 6P
 105CM\$ 104NM\$ 99FM\$
 0.5PL -1.0DPR -1.1CCR 1.1HCR 2.97SCS
 PA TYPE 0.6 JPI 38%R 17
 ST SR DF RA RW RL FA FU
 0.2 0.1 1.1 L0.3 -0.1 P0.5 S0.4 -0.5
 RH RUW UC UD TP TL RTR RTS
 1.1 1.1 1.1 D0.5 C0.5 S0.3

HEARTLAND MERCHANT TOPEKA-ET
 USA 067332021 GT50K BBR 100 JH1F JNSF A2A2 7JE1169
 CDCB GPTA S 08/01/2021 13012DAUS 1550HRDS 4%RIP
 99%R -8M 0.11% 24F 10%ILE
 99%R 0.03% 6P -22CM\$ -21NM\$ -43FM\$ -85GM\$
 -1.5PL -6.2LIV -4.1DPR -4.6CCR -1.1HCR 3.22SCS
 -0.2MFV -0.4DAB 0.8KET 0.5MAS 0.2MET 0.2RPL -1.75HTI
 AJCA 08/01/2021 4981DAUS
 GPTAT 99%R 1.2 GJUI 9.2 GJPI 99%R -25

BRED: 02/23/2021 DUE: 11/29/2021 TO
 HIGHLAND LANCER STEWART
 USA 067743984 BBR 100 JH1F JNSF
 CDCB GPTA S 10/05/2021 0%RIP
 77%R -561M 0.35% 46F 70%ILE
 77%R 0.13% 6P 362CM\$ 351NM\$ 247FM\$ 362GM\$
 2.4PL 2.3LIV 1.4DPR 2.2CCR 3.1HCR 3.08SCS
 0.0MFV 0.2DAB -0.1KET 1.8MAS 0.5MET 0.0RPL 4.09HTI
 AJCA 10/05/2021 ODAUS
 GPTAT 79%R 0.7 GJUI 7.3 GJPI 74%R 85

JARS OF CLAY VALENTINO BRIDGET-P
 USA 067243298 GT50K BBR 100 JH1F JNSF
 DHIA HERD # 93-54-0855 CONTROL # 3298
 1-09 305 3 20640 4.3 893 3.3 684 95DCR 2362C
 2-11 305 3 26210 4.6 1194 3.4 903 83DCR 3120C
 305 2X ME AVG 2L 24711M 1102F 849P 2923C
 PPA 4323M 99F 97P / YD 3117M 56F 58P
 CDCB GPTA S 10/05/2021 2RECS 93%R 80%ILE
 1010M -0.15% 16F -0.07% 22P 227CM\$ 229NM\$ 263FM\$
 1.8PL 1.1LIV -2.1DPR -1.7CCR 1.0HCR 2.86SCS 144GM\$
 0.2MFV 0.4DAB 0.1KET -0.7MAS 1.2MET 0.0RPL 3.14HTI
 AJCA 10/05/2021 GPTAT 91%R 1.1 GJUI 11.3 GJPI 90%R 40

SISTER(S):
 HIGHLAND MONSTRO B NELL 91%
 4-02 305 3 24720 5.5 1362 3.7 903 55DCR 3123C

BOYD-LEE T BONE BRUNO
 USA 116750732 GT50K BBR 100 JH1F JNSF 1JE759
 CDCB GPTA S 08/01/2021 2088DAUS 283HRDS 3%RIP
 99%R -89M 0.11% 18F 16%ILE
 99%R 0.02% 1P 62CM\$ 57NM\$ 36FM\$ 89GM\$
 -1.7PL 0.6LIV -0.4DPR 0.2CCR -0.1HCR 2.87SCS
 -0.2MFV -0.2DAB -1.0KET 1.2MAS 0.2MET 0.1RPL -1.94HTI
 AJCA 08/01/2021 424DAUS
 GPTAT 98%R 0.0 GJUI -5.9 GJPI 98%R 14

SIRE:
 JARS OF CLAY BARNABAS
 USA 067342492 GT80K BBR 100 JH1F JNSF A2A2 7JE1294
 CDCB GPTA S 08/01/2021 6548DAUS 1068HRDS 14%RIP
 99%R 203M -0.01% 8F 12%ILE
 99%R -0.02% 4P 17CM\$ 19NM\$ 31FM\$ -69GM\$
 0.3PL -3.0LIV -3.6DPR -3.6CCR 1.2HCR 3.05SCS
 -0.1MFV -0.2DAB 0.4KET -0.5MAS 0.7MET 0.2RPL -1.91HTI
 AJCA 08/01/2021 3009DAUS
 GPTAT 99%R 1.7 GJUI 11.9 GJPI 99%R -18

HIGHLAND KILOWATT M NELL 74%
 USA 067222890
 DHIA HERD # 11-23-0092 CONTROL # 2890
 1-11 305 2 12910 5.4 700 3.9 500 103DCR 1730C
 3-01 305 2 19080 5.1 971 3.5 668 104DCR 2309C
 4-03 305 2 21560 4.9 1051 3.4 734 104DCR 2536C
 5-09 305 2 19000 5.1 962 3.5 656 104DCR 2267C
 7-03 305 2 21740 5.5 1186 3.3 728 101DCR 2514C
 305 2X ME AVG 5L 19448M 1004F 685P 2369C
 PPA -539M -18F -19P / YD -556M -15F -16P
 CDCB PTA 08/01/2021 5RECS 62%R 36%ILE
 -279M 0.03% -8F 0.01% -8P 29CM\$ 28NM\$ 25FM\$
 1.0PL 1.6LIV 3.6DPR 2.7CCR 1.9HCR 2.96SCS 104GM\$
 -0.2MFV 0.1DAB 0.1KET 1.3MAS -0.1MET 0.0RPL 0.81HTI
 AJCA 08/01/2021 PTAT 53%R -2.1 JUI -12.4 JPI 53%R 25
 SIRE: FAIRWAY KLASSIC KILOWATT-ET GJPI 98 57%ILE

DAM:
 HIGHLAND BRUNO K NELL
 USA 067463153
 DHIA HERD # 11-23-0092 CONTROL # 3153
 1-10 305 2 19680 4.5 881 3.5 681 104DCR 2351C
 3-00 305 2 23130 4.4 1012 3.2 750 104DCR 2589C
 4-01 288 2 22740 4.7 1058 3.4 780 103DCR 2695C
 5-01 305 2 24080 4.6 1119 3.6 871 101DCR 2997C
 6-01 304 2 24550 5.4 1319 3.3 814 93DCR 2811C
 305 2X ME AVG 5L 24485M 1137F 833P 2868C

SISTER(S):
 HIGHLAND JUPITER M NELL 81%
 3-11 284 2 18330 5.0 909 3.5 636 104DCR 2198C
 NEXT DAM:
 HIGHLAND MAXXUM A NELL 82%
 4-01 298 2 23890 6.2 1483 3.2 754 104DCR 2602C
 SIRE: DEN-KEL HEINO MAXXUM-P-ET GJPI -78 3%ILE
 4TH DAM:
 HIGHLAND AUSTIN L NELL 83%
 4-07 305 2 16230 5.0 813 3.5 566 98DCR 1956C

2-03 83% 3-07 83%
 ST SR DF RA RW RL FA FU RH RUW UC UD TP TL RTR RTS
 35 34 34 21 34 30 26 28 38 37 36 15 35 23 47 32
 PPA 3675M 100F 116P / YD 901M 40F 34P
 CDCB PTA 08/01/2021 5RECS 62%R 72%ILE
 132M 0.03% 13F 0.01% 8P 193CM\$ 188NM\$ 166FM\$
 0.6PL 1.1LIV 1.7DPR 1.4CCR 0.9HCR 2.89SCS 237GM\$
 -0.2MFV 0.0DAB -0.4KET 1.2MAS 0.0MET 0.1RPL -0.35HTI
 AJCA 08/01/2021 PTAT 54%R -0.6 JUI -3.8 JPI 53%R 51

LOT 66 JX HIGHLAND LADD H REFUGEE {6} USA 067743979

BORN 10/30/2019 P3
 FEMALE EFI 8.8% AMERICAN ID 3979/3979

PA 230M 16F 16P
 143CM\$ 138NM\$ 97FM\$
 0.9PL -0.8DPR -0.4CCR -0.2HCR 2.99SCS
 PA TYPE -0.5 JPI 24%R 25
 ST SR DF RA RW RL FA FU
 -0.2 0.1 0.0 H0.7 -0.1 P0.5 L0.2 -0.5
 RH RUW UC UD TP TL RTR RTS
 -0.6 0.0 -0.8 D0.6 W1.4 L0.8

BRED: 01/28/2021 DUE: 11/03/2021 TO
 HIGHLAND LANCER STEWART
 USA 067743984 BBR 100 JH1F JNSF
 CDCB GPTA S 10/05/2021 0%RIP
 77%R -561M 0.35% 46F 70%ILE
 77%R 0.13% 6P 362CM\$ 351NM\$ 247FM\$ 362GM\$
 2.4PL 2.3LIV 1.4DPR 2.2CCR 3.1HCR 3.08SCS
 0.0MFV 0.2DAB -0.1KET 1.8MAS 0.5MET 0.0RPL 4.09HTI
 AJCA 10/05/2021 ODAUS
 GPTAT 79%R 0.7 GJUI 7.3 GJPI 74%R 85

SIRE:
 HIGHLAND CHILI LADD
 USA 067743670
 PA -321M -5F -4P
 22CM\$ 18NM\$ -11FM\$
 1.0PL 1.9DPR 2.4CCR 0.0HCR 3.01SCS
 PA TYPE -0.1 JPI 45%R 11

DAM:
 JX HIGHLAND HARRIS S REFUGEE {5}
 USA 067743646
 DHIA HERD # 11-23-0092 CONTROL # 3646
 2-02 305 2 21830 5.7 1249 3.6 792 96DCR 2739C
 305 2X ME AVG 1L 26742M 1518F 980P 3389C
 2-10 75% 3-05 65%
 ST SR DF RA RW RL FA FU RH RUW UC UD TP TL RTR RTS
 38 33 36 16 34 19 27 23 16 35 2 14 13 34 7 45
 PPA 2189M 141F 107P / YD 1748M 102F 84P
 CDCB PTA 08/01/2021 2RECS 57%R 85%ILE
 780M -0.01% 36F 0.03% 35P 265CM\$ 258NM\$ 204FM\$
 0.9PL -2.6LIV -3.4DPR -3.1CCR -0.3HCR 2.98SCS 167GM\$
 0.0MFV -0.3DAB 0.2KET -1.5MAS 0.3MET 0.0RPL -3.63HTI
 AJCA 08/01/2021 PTAT 50%R -0.8 JUI -9.3 JPI 51%R 39

HIGHLAND FARMS BREEDER & OWNER
 CORNISH, ME
 207-625-3329

ROWLEYS 11 VISIONARY CHILI-ET
 USA 118201001 GT80K BBR 100 JH1F JNSC 29JE3867
 CDCB GPTA S 08/01/2021 5715DAUS 575HRDS 7%RIP
 99%R 158M 0.06% 20F 55%ILE
 99%R 0.08% 22P 280CM\$ 270NM\$ 190FM\$ 315GM\$
 1.3PL -1.5LIV 1.4DPR 2.7CCR 3.1HCR 3.01SCS
 0.1MFV 0.7DAB -0.3KET -0.9MAS 0.1MET 0.2RPL 2.40HTI
 AJCA 08/01/2021 2510DAUS
 GPTAT 99%R 0.6 GJUI 3.8 GJPI 99%R 74

HIGHLAND ULTRA A LETTY
 USA 114485137 GT3K BBR 100 JH1C JNSF 91%
 TATTOO P1990/
 DHIA HERD # 11-23-0092 CONTROL # 1990
 9-00 305 2 19180 4.9 939 3.4 649 104DCR 2242C
 10-01 305 2 18960 4.9 937 3.4 637 104DCR 2200C
 11-06 305 2 13550 5.2 699 3.4 461 104DCR 1592C
 12-07 223 2 8150 5.0 411 3.5 287 101DCR 992C
 305 2X ME AVG 10L 17577M 921F 615P 2126C
 PPA -822M 5F -33P / YD -1237M -28F -44P
 CDCB GPTA S 10/05/2021 5RECS 85%R 10%ILE
 -800M 0.04% -30F 0.00% -29P -237CM\$ -234NM\$ -211FM\$
 0.6PL 0.3LIV 2.3DPR 2.0CCR -3.1HCR 3.00SCS -206GM\$
 -0.1MFV 0.0DAB -0.4KET 1.5MAS 0.2MET 0.1RPL 1.25HTI
 AJCA 10/05/2021 GPTAT 81%R -0.8 GJUI -4.6 GJPI 79%R -53

JX SCHULTZ VOLCANO HARRIS {4}
 USA 118157731 GT80K BBR 100 JH1F JNSF 29JE3866
 CDCB GPTA S 08/01/2021 10815DAUS 465HRDS 7%RIP
 99%R 1669M -0.13% 52F 75%ILE
 99%R 0.00% 62P 371CM\$ 364NM\$ 308FM\$ 221GM\$
 -0.1PL -6.7LIV -6.9DPR -5.8CCR 0.1HCR 2.99SCS
 0.1MFV -0.5DAB 0.0KET -3.5MAS 0.5MET 0.0RPL -7.20HTI
 AJCA 08/01/2021 3134DAUS
 GPTAT 99%R 0.2 GJUI -5.1 GJPI 99%R 54

HIGHLAND SIDNEY PAUL REFUGEE
 USA 067463278 GT13K BBR 100 JH1F JNSF 85%
 DHIA HERD # 11-23-0092 CONTROL # 3278
 1-10 284 2 13420 5.2 701 3.6 482 103DCR 1666C
 2-10 305 2 14790 5.0 746 3.8 557 103DCR 1927C
 3-11 302 2 16740 5.9 983 3.7 622 102DCR 2151C
 5-00 305 2 19530 5.4 1045 3.5 675 98DCR 2332C
 305 2X ME AVG 4L 18444M 971F 662P 2287C
 PPA -1412M -49F -32P / YD -523M -19F -9P
 CDCB GPTA S 10/05/2021 4RECS 83%R 71%ILE
 -9M 0.04% 9F 0.03% 5P 189CM\$ 185NM\$ 159FM\$
 2.0PL 1.5LIV 0.1DPR -0.4CCR -0.8HCR 2.95SCS 160GM\$
 0.0MFV 0.0DAB 0.4KET 0.5MAS 0.1MET 0.0RPL 1.41HTI
 AJCA 10/05/2021 GPTAT 82%R -0.2 GJUI 4.1 GJPI 78%R 42
 SIRE: HIGHLAND MEDALIST SIDNEY GJPI 31 29%ILE

NEXT DAM:
 HIGHLAND PAUL I REFUGEE 81%
 2-00 305 2 17490 4.9 861 3.6 621 104DCR 2147C
 SIRE: D&E PAUL-ET GJPI 16 23%ILE

4TH DAM:
 HIGHLAND IMPULS J REFUGEE 80%
 6-11 303 2 23830 5.2 1249 3.7 888 104DCR 3072C

LOT 67 OHIO CRAZE CHRONICLE 805 JE840003151790304

BORN 03/08/2019 TATTOO /3805
 DHIA HERD # 31-49-9063 CONTROL # 805
 FEMALE EFI 8.7% AMERICAN ID 805/805

1-08 305 2 16790 4.0 665 3.3 549 104DCR 1822C
 305 2X ME AVG 1L 21651M 860F 719P 2370C

2-00 82%
 ST SR DF RA RW RL FA FU RH RUW UC UD TP TL RTR RTS
 27 21 35 16 20 35 34 35 42 33 32 37 22 27 25 33

PPA 335M -47F -14P / YD 430M -51F -14P
 CDCB PTA 08/01/2021 1RECS 51%R 72%ILE
 195M -0.07% -5F -0.05% -4P 184CM\$ 188NM\$ 232FM\$
 3.2PL 1.9LIV 1.0DPR 1.5CCR -0.5HCR 2.94SCS 174GM\$
 0.0MFV 0.1DAB -0.3KET -1.2MAS 0.5MET 0.0RPL -1.84HTI
 AJCA 08/01/2021 PTAT 45%R 1.1 JUI 12.3 JPI 47%R 36
 ST SR DF RA RW RL FA FU
 -0.5 -1.0 1.1 H0.7 -0.5 P0.1 S0.7 1.6
 RH RUW UC UD TP TL RTR RTS
 2.0 0.4 0.8 S2.0 W0.4 L1.6 CO.4 B0.9

FRESH: 11/12/2020
 BRED: 02/12/2021 DUE: 11/18/2021 TO
 JX RIVER VALLEY CHIEF {6}-ET
 USA 075341195 BBR 100 JH1F JNSF A2A2 777JE10034
 CDCB GPTA S 08/01/2021 0%RIP
 77%R 777M 0.07% 52F 96%ILE
 78%R 0.01% 30P 599CM\$ 553NM\$ 519FM\$ 540GM\$
 3.3PL -1.7LIV -0.2DPR 0.6CCR 2.5HCR 2.91SCS
 0.0MFV -0.1DAB -0.1KET -1.4MAS -0.1MET 0.1RPL -2.99HTI
 AJCA 08/01/2021 1DAUS
 GPTAT 80%R 1.4 GJUI 8.1 GJPI 74%R 118
 BRED WITH SEXED SEMEN.

SISTER(S):
 OHIO RACER CHRONICLE 701 81%
 1-08 294 2 16130 4.4 711 3.4 542 104DCR 1872C

SIRE:
 RIVER VALLEY CIRCUS CRAZE-ET
 USA 075341001 GT99K BBR 100 JH1F JNSF 777JE10001
 CDCB GPTA S 08/01/2021 4942DAUS 363HRDS 49%RIP
 99%R 90M 0.08% 21F 62%ILE
 99%R -0.02% -1P 317CM\$ 318NM\$ 334FM\$ 295GM\$
 3.6PL 2.3LIV 0.8DPR 1.4CCR 0.2HCR 2.97SCS
 0.1MFV 0.2DAB -0.5KET -2.6MAS 0.4MET -0.1RPL -3.17HTI
 AJCA 08/01/2021 2296DAUS
 GPTAT 99%R 2.0 GJUI 15.9 GJPI 97%R 58

DAM:
 OHIO CHRONICLE MAYFAIR 526
 JE840003134516571 GT29K BBR 100 JH1F JNSF
 DHIA HERD # 31-49-9063 CONTROL # 526
 1-09 296 2 16310 4.2 688 3.2 520 104DCR 1794C
 305 2X ME AVG 2L 17532M 819F 607P 2098C
 2-02 83%
 ST SR DF RA RW RL FA FU RH RUW UC UD TP TL RTR RTS
 35 31 36 25 30 34 42 48 38 37 32 34 27 15 35 28
 PPA 166M -47F -23P / YD 195M -47F -22P
 CDCB GPTA S 10/05/2021 2RECS 82%R 46%ILE
 344M -0.17% -20F -0.08% -4P 71CM\$ 77NM\$ 141FM\$
 2.8PL 1.5LIV 1.1DPR 1.7CCR -1.2HCR 2.92SCS 63GM\$
 -0.1MFV -0.1DAB -0.1KET 0.3MAS 0.6MET 0.1RPL -0.79HTI
 AJCA 10/05/2021 GPTAT 82%R 0.5 GJUI 7.7 GJPI 78%R 15

SISTER(S):
 OHIO ECLIPES MAYFAIR 172 83%
 3-02 297 2 15660 4.6 725 3.5 554 104DCR 1915C

OHIO STATE UNIVERSITY BREEDER & OWNER
 COLUMBUS, OH
 614-292-6759

STEINHAUERS SAMSON LEMONHEAD
 USA 118662185 GT80K BBR 100 JH1F JNSF A2A2 14JE670
 CDCB GPTA S 08/01/2021 9510DAUS 1090HRDS 31%RIP
 99%R -320M 0.16% 18F 30%ILE
 99%R 0.07% 3P 179CM\$ 168NM\$ 104FM\$ 155GM\$
 1.8PL 0.4LIV 0.6DPR 1.5CCR 0.2HCR 2.83SCS
 -0.2MFV 0.0DAB -1.4KET 1.1MAS 0.7MET 0.1RPL -1.53HTI
 AJCA 08/01/2021 3847DAUS
 GPTAT 99%R 1.0 GJUI 7.2 GJPI 99%R 36
 GOFF PHAROAH CIRCUS ACT-ET 90%
 USA 067723964 GT45K BBR 100 JH1F JNSF A2A2
 DHIA HERD # 33-87-0722 CONTROL # 9
 1-09 305 3 19130 4.5 856 3.5 665 103DCR 2289C
 2-11 305 3 21340 4.5 959 3.5 751 104DCR 2574C
 5-02 305 3 22210 4.6 1021 3.4 755 103DCR 2608C
 6-03 305 2 26170 4.1 1079 3.4 893 101DCR 2962C
 305 2X ME AVG 4L 22342M 992F 774P 2644C
 PPA 2263M 101F 82P / YD 1854M 60F 54P
 CDCB GPTA S 10/05/2021 5RECS 89%R 96%ILE
 721M -0.14% 5F -0.05% 15P 368CM\$ 372NM\$ 403FM\$
 4.6PL 3.1LIV 2.4DPR 3.0CCR 1.3HCR 3.00SCS 369GM\$
 0.1MFV 0.5DAB 0.1KET -0.2MAS 0.5MET -0.2RPL 3.10HTI
 AJCA 10/05/2021 GPTAT 87%R 1.4 GJUI 13.8 GJPI 85%R 84

GABYS CHRONICLE-ET
 USA 117168820 GT50K BBR 100 JH1F JNSF 200JE370
 CDCB GPTA S 08/01/2021 1999DAUS 259HRDS 4%RIP
 99%R 693M -0.19% -9F 19%ILE
 99%R -0.11% 1P 95CM\$ 108NM\$ 203FM\$ 137GM\$
 2.3PL 2.3LIV 2.9DPR 2.9CCR -0.1HCR 3.08SCS
 0.0MFV 0.2DAB 0.3KET -0.5MAS 0.9MET 0.2RPL 0.85HTI
 AJCA 08/01/2021 770DAUS
 GPTAT 99%R 1.1 GJUI 9.2 GJPI 98%R 21

CLARESHOE MAYFAIR GENIUS 88%
 USA 067050970
 TATTOO 970/970
 DHIA HERD # 31-49-9063 CONTROL # 4970
 2-09 305 2 14380 4.5 643 3.8 553 104DCR 1798C
 3-09 286 2 16470 4.3 703 3.6 594 104DCR 1949C
 4-08 305 2 19530 4.6 895 3.5 687 104DCR 2374C
 6-01 305 2 19240 4.5 870 3.9 745 104DCR 2428C
 7-01 256 2 16120 4.5 723 3.5 560 103DCR 1931C
 305 2X ME AVG 5L 18075M 815F 664P 2218C
 PPA -1169M -98F -47P / YD -837M -65F -29P
 CDCB PTA 08/01/2021 5RECS 61%R 23%ILE
 -358M -0.05% -27F 0.01% -11P -47CM\$ -47NM\$ -47FM\$
 1.4PL 0.4LIV 0.7DPR 1.1CCR -0.4HCR 2.97SCS -44GM\$
 0.0MFV -0.1DAB 0.0KET 1.2MAS 0.2MET 0.0RPL 1.71HTI
 AJCA 08/01/2021 PTAT 53%R -0.7 JUI -3.5 JPI 51%R -5
 SIRE: TOLLENAARS MAYFAIR GJPI 6 10%ILE

SISTER(S):
 CLARESHOE ACE GARNISH 82%
 4-00 305 2 15820 4.5 715 3.6 568 97DCR 1931C
 CLARESHOE VOLUME GENNY 85%
 3-05 305 2 15240 5.0 758 3.4 519 96DCR 1793C

NEXT DAM:
 CLARESHOE RASMUS GUESS 85%
 7-05 305 2 20660 4.7 978 3.8 776 98DCR 2642C
 SIRE: YOSEMITE LEMVIG BROOK RASMUS GJPI -43 3%ILE

4TH DAM:
 CLARESHOE GALAH GOBUCKS 86%
 7-04 305 2 21410 4.0 846 3.5 754 97DCR 2399C

LOT 68 OHIO KNOCKOUT TORPEDO 915 JE840003211736049

BORN 04/24/2020 TATTOO /J915 P2
 FEMALE EFI 8.9% AMERICAN ID 915/915

OHIO STATE UNIVERSITY BREEDER & OWNER
 COLUMBUS, OH
 614-292-6759

PA 224M 20F 11P
 136CM\$ 135NM\$ 120FM\$
 0.2PL -1.3DPR -1.6CCR 0.0HCR 3.06SCS
 PA TYPE 0.8 JPI 42%R 22
 ST SR DF RA RW RL FA FU
 1.3 -0.2 0.9 H0.1 -0.2 P0.1 S0.6 1.0
 RH RUW UC UD TP TL RTR RTS
 0.5 -0.2 0.0 S1.8 C0.8 L0.8

BRED: 03/24/2021 DUE: 12/28/2021 TO
 STEINHAUERS SAMSON LEMONHEAD
 USA 118662185 BBR 100 JH1F JNSF A2A2 14JE670
 CDCB GPTA S 08/01/2021 9510DAUS 1090HRDS 31%RIP
 99%R -320M 0.16% 18F 30%ILE
 99%R 0.07% 3P 179CM\$ 168NM\$ 104FM\$ 155GM\$
 1.8PL 0.4LIV 0.6DPR 1.5CCR 0.2HCR 2.83SCS
 -0.2MFV 0.0DAB -1.4KET 1.1MAS 0.7MET 0.1RPL -1.53HTI
 AJCA 08/01/2021 3847DAUS
 GPTAT 99%R 1.0 GJUI 7.2 GJPI 99%R 36
 BRED WITH SEXED SEMEN.

SIRE:
 SHAN-MAR ARCHER KNOCK-OUT-ET
 USA 067460152 GT50K BBR 100 JH1F JNSF A2A2 14JE758
 CDCB GPTA S 08/01/2021 1474DAUS 108HRDS 64%RIP
 99%R 189M 0.08% 26F 50%ILE
 99%R 0.05% 17P 232CM\$ 229NM\$ 180FM\$ 244GM\$
 0.7PL -0.7LIV 0.5DPR 0.4CCR 0.5HCR 3.13SCS
 0.0MFV 0.3DAB 0.3KET -1.3MAS 0.6MET 0.2RPL -0.20HTI
 AJCA 08/01/2021 454DAUS
 GPTAT 98%R 0.6 GJUI 5.6 GJPI 94%R 49

DAM:
 OHIO TORPEDO OLIVER 743 {6}-P
 JE840003151790242 GT9K BBR 100 JH1F JNSF
 TATTOO /J743
 DHIA HERD # 31-49-9063 CONTROL # 743
 CDCB GPTA S 10/05/2021 ORECS 76%R 38%ILE
 258M 0.01% 14F -0.03% 4P 40CM\$ 41NM\$ 59FM\$
 -0.4PL -1.1LIV -3.1DPR -3.5CCR -0.5HCR 2.99SCS -27GM\$
 0.1MFV -0.1DAB 0.0KET -1.7MAS 0.3MET 0.0RPL -2.31HTI
 AJCA 10/05/2021 GPTAT 78%R 1.0 GJUI 5.4 GJPI 73%R -6

GABYS ARCHER-ET
 USA 118827461 GT80K BBR 100 JH1F JNSF 200JE912
 CDCB GPTA S 08/01/2021 2243DAUS 272HRDS 4%RIP
 99%R 1423M -0.22% 19F 45%ILE
 99%R -0.10% 29P 217CM\$ 222NM\$ 283FM\$ 147GM\$
 1.2PL -1.9LIV -2.6DPR -2.4CCR 0.3HCR 2.90SCS
 0.1MFV 0.2DAB 0.7KET 0.4MAS 0.4MET 0.3RPL 3.81HTI
 AJCA 08/01/2021 1287DAUS
 GPTAT 99%R 0.7 GJUI 3.5 GJPI 98%R 39
 SHAN-MAR HILARIO CHARLENE-ET
 USA 067180910 GT8K BBR 100 JH1F JNSF 90%
 DHIA HERD # 23-03-0154 CONTROL # 910
 2-02 305 2 17880 5.7 1021 4.2 744 101DCR 2577C
 3-08 305 2 21320 6.2 1321 4.2 904 102DCR 3132C
 4-10 305 2 19200 6.3 1210 4.4 845 102DCR 2929C
 305 2X ME AVG 4L 19559M 1157F 824P 2854C
 PPA 175M 209F 106P / YD -173M 143F 72P
 CDCB GPTA S 10/05/2021 4RECS 90%R 94%ILE
 -383M 0.31% 47F 0.19% 25P 359CM\$ 342NM\$ 177FM\$
 0.1PL 0.2LIV -0.4DPR -0.9CCR 0.1HCR 3.16SCS 353GM\$
 0.1MFV 0.2DAB -0.1KET -1.9MAS 0.2MET 0.1RPL -1.40HTI
 AJCA 10/05/2021 GPTAT 87%R 0.5 GJUI -2.6 GJPI 85%R 71

IGL SANTANA TORPEDO-ET
 JE840003125325348 GT80K BBR 100 JH1F JNSF A1A2 250JE1456
 CDCB GPTA S 08/01/2021 1203DAUS 177HRDS 5%RIP
 99%R 432M -0.07% 5F 19%ILE
 99%R -0.04% 8P 98CM\$ 101NM\$ 123FM\$ 3GM\$
 1.4PL -1.3LIV -3.2DPR -3.2CCR 1.0HCR 2.97SCS
 0.2MFV 0.0DAB -0.1KET 0.0MAS -0.1MET -0.1RPL 1.78HTI
 AJCA 08/01/2021 567DAUS
 GPTAT 98%R 1.0 GJUI 15.5 GJPI 96%R 19
 OHIO OLIVER IATOLA 409 {5}-P 80%
 JE840003131001987
 DHIA HERD # 31-49-9063 CONTROL # 409
 2-00 305 2 19440 5.1 1001 3.1 607 104DCR 2094C
 3-01 296 2 22050 4.3 958 3.2 699 104DCR 2412C
 4-01 212 2 17690 4.6 810 3.5 618 98DCR 2136C
 305 2X ME AVG 3L 25122M 1167F 814P 2811C
 PPA 3454M 155F 82P / YD 1615M 99F 41P
 CDCB PTA 08/01/2021 3RECS 56%R 42%ILE
 0M 0.08% 18F -0.01% -2P 58CM\$ 59NM\$ 68FM\$
 0.1PL -0.8LIV -0.7DPR -0.7CCR -1.0HCR 3.00SCS 42GM\$
 0.0MFV -0.1DAB 0.6KET -0.2MAS -0.1MET -0.1RPL -0.15HTI
 AJCA 08/01/2021 PTAT 51%R 0.3 JUI 1.0 JPI 49%R 3
 SIRE: DUTCH HOLLOW OLIVER-P GJPI 4 17%ILE

SISTER(S):
 OHIO ZUMA IATOLA 118 {5} 91%
 4-10 305 2 17080 5.3 906 3.7 638 104DCR 2207C
 NEXT DAM:
 OHIO IATOLA JEVON 4551 {4} 86%
 2-09 287 2 14540 5.1 746 3.7 534 104DCR 1847C
 SIRE: SC GOLD DUST PARAMOUNT IATOLA-ET GJPI -36 5%ILE
 4TH DAM:
 OHIO JEVON PARAMOUNT 4476 {3} 85%
 1-11 290 2 12700 5.6 713 3.9 493 104DCR 1706C

LOT 69 OHIO KNOCKOUT STRIKER 913 {6} JE840003211736047

BORN 04/10/2020 TATTOO /J913 P2
 FEMALE EFI 8.6% AMERICAN ID 913/913

OHIO STATE UNIVERSITY BREEDER & OWNER
 COLUMBUS, OH
 614-292-6759

PA 370M 20F 14P
 142CM\$ 143NM\$ 133FM\$
 0.1PL -0.4DPR -0.5CCR 0.4HCR 3.12SCS
 PA TYPE 0.6 JPI 34%R 25
 ST SR DF RA RW RL FA FU
 1.3 0.3 0.8 H0.7 0.6 P0.5 S0.5 1.2
 RH RUW UC UD TP TL RTR RTS
 0.1 0.1 -0.3 S1.4 C0.6 L0.5

BRED: 03/16/2021 DUE: 12/20/2021 TO
 AHLEM KIAWA ENSIGN 24617-ET
 JE840003202631032 BBR 100 JH1F JNSC A2A2 7JE1831
 CDCB GPTA S 08/01/2021 0%RIP
 76%R 203M 0.00% 10F 80%ILE
 77%R 0.01% 10P 395CM\$ 391NM\$ 370FM\$ 319GM\$
 5.8PL 3.0LIV 0.5DPR 1.9CCR 3.9HCR 2.92SCS
 0.0MFV 0.4DAB 0.2KET 0.4MAS 0.4MET -0.1RPL 2.84HTI
 AJCA 08/01/2021 ODAUS
 GPTAT 78%R 0.8 GJUI 14.1 GJPI 73%R 84
 BRED WITH SEXED SEMEN.

SIRE:
 SHAN-MAR ARCHER KNOCK-OUT-ET
 USA 067460152 GT50K BBR 100 JH1F JNSF A2A2 14JE758
 CDCB GPTA S 08/01/2021 1474DAUS 108HRDS 64%RIP
 99%R 189M 0.08% 26F 50%ILE
 99%R 0.05% 17P 232CM\$ 229NM\$ 180FM\$ 244GM\$
 0.7PL -0.7LIV 0.5DPR 0.4CCR 0.5HCR 3.13SCS
 0.0MFV 0.3DAB 0.3KET -1.3MAS 0.6MET 0.2RPL -0.20HTI
 AJCA 08/01/2021 454DAUS
 GPTAT 98%R 0.6 GJUI 5.6 GJPI 94%R 49

DAM:
 OHIO STRIKER SPARTAN 742 {5}
 JE840003151790241
 TATTOO /J742
 DHIA HERD # 31-49-9063 CONTROL # 742
 PPA 986M 65F 18P / YD 624M 118F 9P
 CDCB PTA 08/01/2021 1RECS 47%R 42%ILE
 550M -0.06% 13F -0.04% 11P 51CM\$ 56NM\$ 85FM\$
 -0.6PL -0.9LIV -1.3DPR -1.3CCR 0.3HCR 3.10SCS 34GM\$
 -0.1MFV -0.2DAB -0.3KET -1.0MAS 0.6MET 0.0RPL -3.82HTI
 PA TYPE 0.5 JUI JPI 42%R 0

GABYS ARCHER-ET
 USA 118827461 GT80K BBR 100 JH1F JNSF 200JE912
 CDCB GPTA S 08/01/2021 2243DAUS 272HRDS 4%RIP
 99%R 1423M -0.22% 19F 45%ILE
 99%R -0.10% 29P 217CM\$ 222NM\$ 283FM\$ 147GM\$
 1.2PL -1.9LIV -2.6DPR -2.4CCR 0.3HCR 2.90SCS
 0.1MFV 0.2DAB 0.7KET 0.4MAS 0.4MET 0.3RPL 3.81HTI
 AJCA 08/01/2021 1287DAUS
 GPTAT 99%R 0.7 GJUI 3.5 GJPI 98%R 39
 SHAN-MAR HILARIO CHARLENE-ET 90%
 USA 067180910 GT8K BBR 100 JH1F JNSF
 DHIA HERD # 23-03-0154 CONTROL # 910
 2-02 305 2 17880 5.7 1021 4.2 744 101DCR 2577C
 3-08 305 2 21320 6.2 1321 4.2 904 102DCR 3132C
 4-10 305 2 19200 6.3 1210 4.4 845 102DCR 2929C
 305 2X ME AVG 4L 19559M 1157F 824P 2854C
 PPA 175M 209F 106P / YD -173M 143F 72P
 CDCB GPTA S 10/05/2021 4RECS 90%R 94%ILE
 -383M 0.31% 47F 0.19% 25P 359CM\$ 342NM\$ 177FM\$
 0.1PL 0.2LIV -0.4DPR -0.9CCR 0.1HCR 3.16SCS 353GM\$
 0.1MFV 0.2DAB -0.1KET -1.9MAS 0.2MET 0.1RPL -1.40HTI
 AJCA 10/05/2021 GPTAT 87%R 0.5 GJUI -2.6 GJPI 85%R 71

RIVER VALLEY SAL STRIKER-ET
 JE840003013097975 GT80K BBR 100 JH1F JNSF A2A2 7JE5020
 CDCB GPTA S 08/01/2021 4899DAUS 288HRDS 28%RIP
 99%R 1065M -0.10% 29F 42%ILE
 99%R -0.04% 31P 210CM\$ 214NM\$ 223FM\$ 106GM\$
 0.3PL 0.0LIV -3.9DPR -4.5CCR 1.4HCR 3.15SCS
 0.1MFV -0.3DAB -0.3KET -1.2MAS 0.8MET 0.1RPL -2.49HTI
 AJCA 08/01/2021 1584DAUS
 GPTAT 99%R 0.8 GJUI 1.2 GJPI 99%R 21

OHIO SPARTAN SHOWTIME 470 {4} 79%
 JE840003131002048
 DHIA HERD # 31-49-9063 CONTROL # 470
 1-09 284 2 13880 4.0 549 3.2 443 103DCR 1489C
 305 2X ME AVG 1L 20255M 785F 641P 2140C
 PPA -12M -75F -29P / YD -795M -131F -60P
 CDCB PTA 08/01/2021 1RECS 53%R 13%ILE
 221M -0.13% -17F -0.07% -6P -178CM\$ -170NM\$ -109FM\$
 -1.8PL -1.8LIV 0.5DPR 0.8CCR -1.8HCR 3.05SCS -127GM\$
 -0.2MFV -0.2DAB -0.2KET -0.9MAS 0.5MET 0.0RPL -4.56HTI
 AJCA 08/01/2021 PTAT 46%R 0.2 JUI 6.7 JPI 46%R -37
 SIRE: KASH-IN SPARTAN {6}-P-ET GJPI 19 37%ILE

SISTER(S):
 OHIO IATOLA SHOWTIME 4544 {4} 87%
 3-09 301 2 17410 4.4 769 3.6 623 104DCR 2094C

NEXT DAM:
 OHIO SHOWTIME SAMBO 4445 {3} 88%
 7-01 298 2 18940 4.3 817 3.6 687 104DCR 2260C
 SIRE: GABYS HALLMARK SHOWTIME GJPI -38 3%ILE

4TH DAM:
 OHIO SAMBO BERRETTA 467 {2} 84%

LOT 70 OHIO KNOCK BARNABAS 906 JE840003211736040

BORN 03/13/2020 TATTOO /J906 P1
 FEMALE EFI 8.9% AMERICAN ID 906/906

OHIO STATE UNIVERSITY BREEDER & OWNER
 COLUMBUS, OH
 614-292-6759

PA -17M 7F 2P
 36CM\$ 37NM\$ 29FM\$
 0.1PL -0.8DPR -0.7CCR 0.8HCR 3.13SCS
 PA TYPE 0.8 JPI 35%R -1
 ST SR DF RA RW RL FA FU
 1.6 -0.1 1.1 H0.4 0.4 P0.3 S0.8 1.1
 RH RUW UC UD TP TL RTR RTS
 0.3 0.1 0.1 S1.7 C0.7 L0.6

GABYS ARCHER-ET
 USA 118827461 GT80K BBR 100 JH1F JNSF 200JE912
 CDCB GPTA S 08/01/2021 2243DAUS 272HRDS 4%RIP
 99%R 1423M -0.22% 19F 45%ILE
 99%R -0.10% 29P 217CM\$ 222NM\$ 283FM\$ 147GM\$
 1.2PL -1.9LIV -2.6DPR -2.4CCR 0.3HCR 2.90SCS
 0.1MFV 0.2DAB 0.7KET 0.4MAS 0.4MET 0.3RPL 3.81HTI
 AJCA 08/01/2021 1287DAUS
 GPTAT 99%R 0.7 GJUI 3.5 GJPI 98%R 39
 SHAN-MAR HILARIO CHARLENE-ET 90%
 USA 067180910 GT8K BBR 100 JH1F JNSF
 DHIA HERD # 23-03-0154 CONTROL # 910
 2-02 305 2 17880 5.7 1021 4.2 744 101DCR 2577C
 3-08 305 2 21320 6.2 1321 4.2 904 102DCR 3132C
 4-10 305 2 19200 6.3 1210 4.4 845 102DCR 2929C
 305 2X ME AVG 4L 19559M 1157F 824P 2854C
 PPA 175M 209F 106P / YD -173M 143F 72P
 CDCB GPTA S 10/05/2021 4RECS 90%R 94%ILE
 -383M 0.31% 47F 0.19% 25P 359CM\$ 342NM\$ 177FM\$
 0.1PL 0.2LIV -0.4DPR -0.9CCR 0.1HCR 3.16SCS 353GM\$
 0.1MFV 0.2DAB -0.1KET -1.9MAS 0.2MET 0.1RPL -1.40HTI
 AJCA 10/05/2021 GPTAT 87%R 0.5 GJUI -2.6 GJPI 85%R 71

BRED: 03/23/2021 DUE: 12/27/2021 TO
 JX AHLEM CHROME COLGATE {6}
 JE840003202631159 BBR 100 JH1F JNSF A1A2 14JE1876
 CDCB GPTA S 08/01/2021 0%RIP
 77%R 821M 0.01% 42F 91%ILE
 77%R 0.00% 30P 469CM\$ 464NM\$ 435FM\$ 437GM\$
 3.2PL -0.2LIV 0.1DPR 0.2CCR 1.3HCR 2.89SCS
 -0.1MFV 0.0DAB 0.2KET -1.8MAS 0.1MET 0.2RPL -3.73HTI
 AJCA 08/01/2021 ODAUS
 GPTAT 80%R 1.8 GJUI 12.6 GJPI 74%R 99

SIRE:
 SHAN-MAR ARCHER KNOCK-OUT-ET
 USA 067460152 GT50K BBR 100 JH1F JNSF A2A2 14JE758
 CDCB GPTA S 08/01/2021 1474DAUS 108HRDS 64%RIP
 99%R 189M 0.08% 26F 50%ILE
 99%R 0.05% 17P 232CM\$ 229NM\$ 180FM\$ 244GM\$
 0.7PL -0.7LIV 0.5DPR 0.4CCR 0.5HCR 3.13SCS
 0.0MFV 0.3DAB 0.3KET -1.3MAS 0.6MET 0.2RPL -0.20HTI
 AJCA 08/01/2021 454DAUS
 GPTAT 98%R 0.6 GJUI 5.6 GJPI 94%R 49

JARS OF CLAY BARNABAS
 USA 067342492 GT80K BBR 100 JH1F JNSF A2A2 7JE1294
 CDCB GPTA S 08/01/2021 6548DAUS 1068HRDS 14%RIP
 99%R 203M -0.01% 8F 12%ILE
 99%R -0.02% 4P 17CM\$ 19NM\$ 31FM\$ -69GM\$
 0.3PL -3.0LIV -3.6DPR -3.6CCR 1.2HCR 3.05SCS
 -0.1MFV -0.2DAB 0.4KET -0.5MAS 0.7MET 0.2RPL -1.91HTI
 AJCA 08/01/2021 3009DAUS
 GPTAT 99%R 1.7 GJUI 11.9 GJPI 99%R -18

DAM:
 OHIO BARNABAS BALLARD 734
 JE840003151790233
 TATTOO /J734
 DHIA HERD # 31-49-9063 CONTROL # 734
 PPA -2869M -103F -109P / YD -6177M -221F -226P
 CDCB PTA 08/01/2021 1RECS 49%R 14%ILE
 -223M -0.01% -13F -0.02% -13P -161CM\$ -155NM\$ -122FM\$
 -0.5PL -1.6LIV -2.1DPR -1.7CCR 1.0HCR 3.12SCS -199GM\$
 -0.1MFV -0.1DAB 0.4KET 0.4MAS 0.3MET 0.2RPL -0.03HTI
 PA TYPE 1.0 JUI JPI 44%R -50

OHIO BALLARD IMPULSE 148 85%
 USA 118215310 BBR 100
 TATTOO /J148
 DHIA HERD # 31-49-9063 CONTROL # 148
 1-10 292 2 15840 4.3 684 3.3 524 104DCR 1809C
 2-10 305 2 19210 4.6 879 3.6 698 104DCR 2374C
 3-10 305 2 22160 4.4 979 3.2 717 104DCR 2475C
 4-09 289 2 22320 4.4 985 3.2 724 104DCR 2499C
 5-09 305 2 20240 3.8 765 3.1 637 104DCR 2103C
 305 2X ME AVG 5L 23650M 1009F 772P 2637C
 PPA 2522M 57F 53P / YD 716M -3F 11P
 CDCB PTA S 08/01/2021 5RECS 59%R 17%ILE
 -24M -0.05% -12F -0.01% -2P -109CM\$ -106NM\$ -96FM\$
 -1.2PL -0.4LIV -0.8DPR 0.0CCR 0.3HCR 3.12SCS -102GM\$
 -0.1MFV 0.1DAB 0.4KET 1.3MAS 0.0MET 0.1RPL 2.28HTI
 AJCA 08/01/2021 PTAT 55%R 0.2 JUI -0.9 JPI 52%R -24
 SIRE: GABYS BALLARD-ET GJPI -23 8%ILE

SISTER(S):
 OHIO AXIS BALLARD 533 81%
 1-09 286 2 16040 4.0 639 3.2 520 103DCR 1740C

NEXT DAM:
 CLARESHOE TBONE HARPER 68%
 3-05 305 2 18380 5.9 1088 4.3 792 104DCR 2745C
 SIRE: RICHIES JACE TBONE A364 GJPI -25 7%ILE

4TH DAM:
 CLARESHOE REDWOOD HARMONY

LOT 71 OHIO DILLAN STRIKER 891-P JE840003151790390

BORN 01/31/2020 TATTOO /J891 P3
 FEMALE EFI 8.7% AMERICAN ID 891/891

OHIO STATE UNIVERSITY BREEDER & OWNER
 COLUMBUS, OH
 614-292-6759

PA 136M 19F 2P
 202CM\$ 203NM\$ 211FM\$
 1.9PL 1.2DPR 1.6CCR 2.1HCR 2.97SCS
 PA TYPE 0.3 JPI 36%R 45
 ST SR DF RA RW RL FA FU
 0.3 -0.1 0.1 L0.9 0.1 P0.6 S0.5 0.6
 RH RUW UC UD TP TL RTR RTS
 0.3 0.1 -0.8 S0.4 C0.2 S0.4

DUTCH HOLLOW VINTAGE-P-ET
 USA 067184498 GT50K BBR 100 JH1F JNSF 200JE499
 CDCB GPTA S 08/01/2021 227DAUS 58HRDS 0%RIP
 97%R -477M 0.02% -18F 14%ILE
 97%R 0.03% -12P 43CM\$ 40NM\$ 27FM\$ 59GM\$
 2.0PL 2.9LIV 2.1DPR 2.3CCR 0.5HCR 2.92SCS
 0.1MFV 0.6DAB 0.0KET 1.4MAS 0.7MET 0.3RPL 6.60HTI
 AJCA 08/01/2021 131DAUS
 GPTAT 95%R 1.1 GJUI 7.8 GJPI 93%R 18

BRED: 03/02/2021 DUE: 12/06/2021 TO
 S-S-I VICTORY URLACH HERBSTREIT-ET
 JE840003151455206 BBR 100 JH1F JNSF A2A2 7JE1843
 CDCB GPTA S 08/01/2021 0%RIP
 73%R 530M 0.11% 49F 95%ILE
 73%R 0.11% 43P 537CM\$ 519NM\$ 387FM\$ 446GM\$
 3.5PL -0.8LIV -1.4DPR -0.1CCR 0.6HCR 2.84SCS
 0.1MFV 0.1DAB -0.1KET -0.7MAS 0.3MET -0.1RPL 0.15HTI
 AJCA 08/01/2021 ODAUS
 GPTAT 76%R 0.4 GJUI 1.3 GJPI 70%R 112

DUTCH HOLLOW RENEGADE DILL
 USA 067184612 GT8K BBR 100 JH1F JNSF
 TATTOO /F612
 DHIA HERD # 21-10-0357 CONTROL # 4612
 1-09 305 3 19260 4.7 911 3.0 584 101DCR 2014C
 2-10 305 3 22020 4.8 1054 3.2 702 102DCR 2423C
 3-11 290 3 19760 5.0 991 3.3 655 102DCR 2262C
 4-10 305 3 24190 5.0 1215 3.1 751 102DCR 2591C
 305 2X ME AVG 4L 22177M 1110F 708P 2445C
 PPA 1131M 90F -5P / YD 416M 51F -9P
 CDCB GPTA S 10/05/2021 4RECS 86%R 52%ILE
 186M 0.02% 14F -0.06% -7P 99CM\$ 104NM\$ 159FM\$
 1.1PL -0.5LIV 3.2DPR 3.5CCR 1.0HCR 2.89SCS 175GM\$
 0.0MFV 0.4DAB -0.2KET 0.0MAS 0.1MET 0.2RPL 1.73HTI
 AJCA 10/05/2021 GPTAT 83%R -0.9 GJUI -9.9 GJPI 82%R 32

SIRE:
 DUTCH HOLLOW DILLAN-P
 USA 067485211 GT80K BBR 100 JH1F JNSF 200JE245
 CDCB GPTA S 08/01/2021 1331DAUS 200HRDS 4%RIP
 99%R 262M 0.05% 23F 78%ILE
 99%R -0.03% 4P 386CM\$ 387NM\$ 401FM\$ 454GM\$
 4.2PL 2.4LIV 4.7DPR 6.0CCR 2.8HCR 2.90SCS
 0.1MFV 0.7DAB 0.1KET -0.1MAS 0.8MET 0.2RPL 4.53HTI
 AJCA 08/01/2021 550DAUS
 GPTAT 98%R 0.1 GJUI 1.4 GJPI 97%R 101

RIVER VALLEY SAL STRIKER-ET
 JE840003013097975 GT80K BBR 100 JH1F JNSF A2A2 7JE5020
 CDCB GPTA S 08/01/2021 4899DAUS 288HRDS 28%RIP
 99%R 1065M -0.10% 29F 42%ILE
 99%R -0.04% 31P 210CM\$ 214NM\$ 223FM\$ 106GM\$
 0.3PL 0.0LIV -3.9DPR -4.5CCR 1.4HCR 3.15SCS
 0.1MFV -0.3DAB -0.3KET -1.2MAS 0.8MET 0.1RPL -2.49HTI
 AJCA 08/01/2021 1584DAUS
 GPTAT 99%R 0.8 GJUI 1.2 GJPI 99%R 21

DAM:
 OHIO STRIKER ALFONSO 709 {6}
 JE840003151790208
 TATTOO /J709
 DHIA HERD # 31-49-9063 CONTROL # 709
 PPA -1383M 18F -41P / YD -2990M -13F -88P
 CDCB PTA 08/01/2021 1RECS 49%R 34%ILE
 10M 0.07% 15F 0.00% 0P 17CM\$ 18NM\$ 20FM\$
 -0.5PL -0.4LIV -2.4DPR -2.8CCR 1.3HCR 3.03SCS -38GM\$
 0.0MFV -0.3DAB -0.3KET -0.5MAS 0.4MET 0.2RPL -2.35HTI
 PA TYPE 0.6 JUI JPI 46%R -11

OHIO ALFONSO TBONE 536 {5}
 JE840003134516581 GT29K BBR 100 JH1C JNSF
 DHIA HERD # 31-49-9063 CONTROL # 536
 PPA -1478M 14F -50P / YD -1769M 55F -58P
 CDCB GPTA S 10/05/2021 1RECS 80%R 15%ILE
 -505M 0.08% -8F 0.03% -13P -127CM\$ -130NM\$ -143FM\$
 -1.3PL -0.8LIV -0.8DPR -1.1CCR 1.3HCR 2.91SCS -128GM\$
 -0.2MFV -0.3DAB -0.4KET 0.3MAS 0.0MET 0.3RPL -3.15HTI
 AJCA 10/05/2021 GPTAT 80%R 0.3 GJUI 5.0 GJPI 76%R -27
 SIRE: KASH-IN ALFONSO {4}-ET GJPI 22 19%ILE

NEXT DAM:
 OHIO TBONE LOUIE 152 84%
 3-09 305 2 15110 5.2 789 3.9 585 104DCR 2025C
 SIRE: RICHIES JACE TBONE A364 GJPI -25 7%ILE

4TH DAM:
 OHIO LOUIE IATOLA 15 81%
 2-10 292 2 18010 4.5 806 3.6 651 104DCR 2192C

LOT 72 OHIO CHROME TORPEDO 929 JE840003211736063 GT9K

BORN 05/21/2020 TATTOO /J929 P2 BBR 100
FEMALE EFI 8.9% AMERICAN ID 929/929 JH1F JNSF A2A2

CDCB GPTA S 10/05/2021 ORECS 75%R 58%ILE
329M 0.02% 20F -0.01% 9P 128CM\$ 129NM\$ 135FM\$
0.0PL -2.3LIV -0.8DPR -0.2CCR 1.0HCR 3.05SCS 130GM\$
-0.1MFV -0.3DAB -0.1KET -0.7MAS -0.5MET 0.0RPL -3.88HTI
AJCA 10/05/2021 GPTAT 77%R 1.4 GJUI 7.4 GJPI 73%R 22
ST SR DF RA RW RL FA FU
0.4 0.2 1.3 L0.3 0.2 S0.4 L0.2 0.9
RH RUW UC UD TP TL RTR RTS
0.8 1.1 1.3 S0.7 C2.0 L0.1 C1.8 B0.3

BRED: 05/27/2021 DUE: 03/02/2022 TO
S-S-I VICTORY URLACH HERBSTREIT-ET
JE840003151455206 BBR 100 JH1F JNSF A2A2 7JE1843
CDCB GPTA S 08/01/2021 0%RIP
73%R 530M 0.11% 49F 95%ILE
73%R 0.11% 43P 537CM\$ 519NM\$ 387FM\$ 446GM\$
3.5PL -0.8LIV -1.4DPR -0.1CCR 0.6HCR 2.84SCS
0.1MFV 0.1DAB -0.1KET -0.7MAS 0.3MET -0.1RPL 0.15HTI
AJCA 08/01/2021 ODAUS
GPTAT 76%R 0.4 GJUI 1.3 GJPI 70%R 112

SIRE:
RIVER VALLEY CECE CHROME-ET
JE840003012423929 GT BBR 100 JH1F JNSC A2A2 7JE5004
CDCB GPTA S 08/01/2021 8840DAUS 1014HRDS 47%RIP
99%R 506M 0.04% 33F 76%ILE
99%R -0.01% 16P 376CM\$ 372NM\$ 364FM\$ 372GM\$
2.6PL -2.0LIV 0.2DPR 0.7CCR 1.6HCR 2.85SCS
-0.2MFV -0.1DAB 0.4KET 0.5MAS -0.3MET 0.2RPL -1.06HTI
AJCA 08/01/2021 3646DAUS
GPTAT 99%R 2.2 GJUI 15.8 GJPI 99%R 85

DAM:
OHIO TORPEDO CHAD 728
JE840003151790227
TATTOO /J728
DHIA HERD # 31-49-9063 CONTROL # 728
PPA -1468M -48F -45P / YD -3202M -90F -110P
CDCB PTA 08/01/2021 1RECS 46%R 28%ILE
-291M 0.04% -6F 0.02% -7P -15CM\$ -15NM\$ -22FM\$
1.2PL -0.5LIV -1.0DPR -0.8CCR 0.5HCR 3.05SCS -62GM\$
0.0MFV 0.0DAB -0.2KET 0.2MAS 0.0MET -0.1RPL 0.04HTI
PA TYPE 0.8 JUI JPI 34%R 15

OHIO STATE UNIVERSITY BREEDER & OWNER
COLUMBUS, OH
614-292-6759

SCHULTZ LEGAL CRITIC-P
USA 117217618 GT50K BBR 100 JH1C JNSC 11JE1098
CDCB GPTA S 08/01/2021 4116DAUS 391HRDS 3%RIP
99%R -57M 0.05% 7F 51%ILE
99%R 0.03% 4P 243CM\$ 238NM\$ 208FM\$ 193GM\$
2.9PL 0.9LIV -0.6DPR -0.7CCR -2.0HCR 2.90SCS
-0.3MFV 0.3DAB 0.7KET 1.2MAS 0.3MET 0.0RPL 1.43HTI
AJCA 08/01/2021 2569DAUS
GPTAT 99%R 0.9 GJUI 8.8 GJPI 99%R 47
LYON CELEBRITY CECE-ET 91%
USA 117046049 GT50K BBR 100 JH1C JNSF
TATTOO J05/J05

DHIA HERD # 33-87-0722 CONTROL # 813
2-02 305 3 18470 4.7 865 3.4 633 100DCR 2187C
4-03 271 3 22660 4.4 999 3.6 823 102DCR 2740C
305 2X ME AVG 2L 19070M 900F 699P 2370C
PPA 1278M 82F 47P / YD 113M 53F 9P
CDCB GPTA S 10/05/2021 2RECS 90%R 43%ILE
-231M 0.15% 20F 0.02% -5P 62CM\$ 60NM\$ 50FM\$
-0.3PL -2.9LIV 0.2DPR -0.4CCR 0.9HCR 2.96SCS 86GM\$
0.0MFV -0.1DAB 0.0KET 1.0MAS 0.0MET 0.3RPL 1.48HTI
AJCA 10/05/2021 GPTAT 87%R 0.6 GJUI 0.0 GJPI 87%R 14

IGL SANTANA TORPEDO-ET
JE840003125325348 GT80K BBR 100 JH1F JNSF A1A2 250JE1456
CDCB GPTA S 08/01/2021 1203DAUS 177HRDS 5%RIP
99%R 432M -0.07% 5F 19%ILE
99%R -0.04% 8P 98CM\$ 101NM\$ 123FM\$ 3GM\$
1.4PL -1.3LIV -3.2DPR -3.2CCR 1.0HCR 2.97SCS
0.2MFV 0.0DAB -0.1KET 0.0MAS -0.1MET -0.1RPL 1.78HTI
AJCA 08/01/2021 567DAUS
GPTAT 98%R 1.0 GJUI 15.5 GJPI 96%R 19

JX OHIO CHAD LEGAL 528 {6}
JE840003134516573
PA -589M -1F -5P
46CM\$ 37NM\$ -26FM\$
1.1PL 1.2DPR 1.5CCR 0.0HCR 2.96SCS
PA TYPE 0.6 JPI 42%R 11
SIRE: JX MARVEL CHAD J222 7160 {5}-ET GJPI 28 25%ILE

NEXT DAM:
OHIO TBONE LEGAL 125 86%
2-11 302 2 13060 5.8 757 4.3 568 104DCR 1968C
SIRE: RICHIES JACE TBONE A364 GJPI -25 7%ILE

4TH DAM:
OHIO LEGAL JACINTO 4553 86%
3-10 305 2 21570 4.0 869 3.8 812 104DCR 2520C

LOT 74 OHIO DASHIELL RUTHLESS 925 JE840003211736059 GT9K

BORN 05/14/2020 TATTOO /J925 P4 BBR 100
 FEMALE EFI 7.7% AMERICAN ID 925/925 JH1F JNSF A2A2

OHIO STATE UNIVERSITY BREEDER & OWNER
 COLUMBUS, OH
 614-292-6759

CDCB GPTA S 10/05/2021 ORECS 73%R 86%ILE
 498M -0.04% 15F -0.01% 15P 263CM\$ 262NM\$ 260FM\$
 2.6PL 1.4LIV 0.0DPR 1.0CCR 2.4HCR 2.95SCS 229GM\$
 0.0MFV 0.1DAB 0.0KET -0.8MAS 0.5MET -0.1RPL -0.83HTI
 AJCA 10/05/2021 GPTAT 74%R 0.6 GJUI 0.2 GJPI 69%R 50
 ST SR DF RA RW RL FA FU
 0.6 0.1 0.9 L0.2 0.5 S0.6 S0.1 -0.1
 RH RUW UC UD TP TL RTR RTS
 0.2 0.4 0.1 D0.5 C0.5 S0.1 C1.0 C0.1

CDF VICEROY-ET
 JE840003002447507 GT50K BBR 100 JH1F JNSF A2A2 11JE1179
 CDCB GPTA S 08/01/2021 7731DAUS 364HRDS 22%RIP
 99%R 723M 0.00% 36F 82%ILE
 99%R 0.03% 34P 437CM\$ 434NM\$ 381FM\$ 412GM\$
 3.7PL 0.7LIV 0.9DPR 3.0CCR 4.3HCR 3.15SCS
 0.1MFV 0.3DAB 0.1KET -3.7MAS 1.4MET -0.2RPL -3.60HTI
 AJCA 08/01/2021 3404DAUS
 GPTAT 99%R 0.6 GJUI 2.3 GJPI 99%R 89

BRED: 06/03/2021 DUE: 03/09/2022 TO
 KASH-IN SALSA-P-ET
 JE840003013871195 BBR 100 JH1F JNSF A1A2 7JE1474
 CDCB GPTA S 08/01/2021 77DAUS 35HRDS 3%RIP
 93%R 926M 0.02% 49F 83%ILE
 94%R 0.05% 44P 449CM\$ 442NM\$ 367FM\$ 397GM\$
 1.7PL -1.1LIV -1.4DPR -0.6CCR 1.1HCR 3.05SCS
 0.0MFV 0.2DAB 0.0KET -0.5MAS 1.1MET -0.2RPL 0.29HTI
 AJCA 08/01/2021 34DAUS
 GPTAT 89%R 1.1 GJUI 6.1 GJPI 89%R 88

JX AVI-LANCHE COMMISSIONR DEDE 13710 {5} 92%
 USA 067613710 GT99K BBR 100 JH1C JNSF
 TATTOO /A3710
 DHIA HERD # 74-95-4502 CONTROL # 13710
 1-07 305 2 19620 4.8 947 3.7 729 103DCR 2522C
 2-10 305 2 22020 5.0 1092 3.8 833 103DCR 2882C
 3-11 305 2 20740 4.3 902 3.9 806 101DCR 2565C
 5-05 305 2 27110 4.6 1256 3.7 1015 102DCR 3418C
 305 2X ME AVG 4L 25058M 1162F 948P 3174C
 PPA 2847M 124F 128P / YD 1093M 88F 71P
 CDCB GPTA S 10/05/2021 4RECS 89%R 98%ILE
 46M 0.12% 27F 0.07% 17P 428CM\$ 417NM\$ 340FM\$
 4.4PL 2.1LIV 1.3DPR 2.3CCR 2.5HCR 2.89SCS 391GM\$
 0.0MFV 0.2DAB -0.2KET -0.1MAS -0.1MET 0.1RPL 0.51HTI
 AJCA 10/05/2021 GPTAT 85%R 1.0 GJUI 11.3 GJPI 82%R 97

SIRE:
 JX AVI-LANCHE VICEROY DASHIELL {6}-ET
 JE840003131412772 GT99K BBR 100 JH1C JNSF A2A2 7JE1722
 CDCB GPTA S 08/01/2021 18DAUS 9HRDS 94%RIP
 84%R 711M 0.04% 44F 94%ILE
 85%R 0.05% 37P 521CM\$ 512NM\$ 439FM\$ 469GM\$
 1.1PL 2.1LIV 0.5DPR 2.2CCR 2.8HCR 3.00SCS
 0.1MFV 0.2DAB 0.0KET -1.7MAS 0.8MET 0.0RPL -0.78HTI
 AJCA 08/01/2021 2DAUS
 GPTAT 80%R 0.7 GJUI 4.4 GJPI 79%R 109

JX RIVER VALLEY RUTHLESS {5}-P-ET
 JE840003126479169 GT99K BBR 100 JH1F JNSF 200JE10002
 CDCB GPTA S 08/01/2021 341DAUS 32HRDS 23%RIP
 97%R 42M 0.04% 10F 19%ILE
 97%R 0.02% 5P 107CM\$ 104NM\$ 86FM\$ 46GM\$
 1.3PL -0.1LIV -1.3DPR -1.2CCR -0.7HCR 2.96SCS
 0.1MFV 0.1DAB 0.4KET -1.2MAS 0.2MET 0.2RPL 0.06HTI
 AJCA 08/01/2021 176DAUS
 GPTAT 95%R 1.4 GJUI 13.2 GJPI 92%R 13

DAM:
 JX OHIO RUTHLESS BARNABAS 741 {6}
 JE840003151790240
 TATTOO /J741
 DHIA HERD # 31-49-9063 CONTROL # 741
 PPA 3031M 79F 81P / YD 5173M 148F 136P
 CDCB PTA 08/01/2021 1RECS 48%R 57%ILE
 392M -0.04% 10F -0.02% 9P 123CM\$ 125NM\$ 137FM\$
 1.1PL -0.6LIV -1.2DPR -1.0CCR 0.0HCR 2.99SCS 81GM\$
 0.0MFV 0.0DAB 0.3KET -0.4MAS 0.2MET 0.2RPL -0.13HTI
 PA TYPE 1.2 JUI JPI 41%R 18

JX OHIO BARNABAS RILEY 558 {5} 83%
 JE840003134516603
 DHIA HERD # 31-49-9063 CONTROL # 558
 1-07 305 2 14600 4.8 704 3.4 499 104DCR 1724C
 305 2X ME AVG 1L 21077M 999F 715P 2470C
 PPA 152M 0F -2P / YD 77M 1F -1P
 CDCB PTA 08/01/2021 1RECS 56%R 39%ILE
 288M -0.07% -2F -0.04% 1P 38CM\$ 43NM\$ 78FM\$
 0.9PL -1.2LIV -0.6DPR -0.8CCR 0.8HCR 3.00SCS 18GM\$
 -0.1MFV 0.0DAB 0.2KET 0.5MAS 0.3MET 0.1RPL 0.29HTI
 AJCA 08/01/2021 PTAT 47%R 1.0 JUI 7.4 JPI 49%R 1
 SIRE: JARS OF CLAY BARNABAS GJPI -18 12%ILE

SISTER(S):
 JX OHIO GEOFF RILEY 376 {5} 90%
 4-01 305 2 20980 5.2 1085 3.5 742 104DCR 2565C
 NEXT DAM:
 JX OHIO RILEY GANNON 178 {4} 88%
 3-08 305 2 18510 4.3 794 3.1 582 104DCR 2008C
 SIRE: CHASIN-RAINBOWS ACT RILEY-ET GJPI -11 6%ILE
 4TH DAM:
 JX HIGHLAWNOHIO GANNON MAXIMUS 4536 {3} 81%
 4-06 274 2 17390 4.2 736 3.5 614 104DCR 2028C

LOT 75 OHIO KNOCKOUT RUTHLESS 921 JE840003211736055

BORN 05/07/2020 TATTOO /J921 P2
 FEMALE EFI 8.8% AMERICAN ID 921/921

OHIO STATE UNIVERSITY BREEDER & OWNER
 COLUMBUS, OH
 614-292-6759

PA 196M 20F 13P
 160CM\$ 159NM\$ 131FM\$
 0.4PL -0.6DPR -0.6CCR -0.4HCR 3.09SCS
 PA TYPE 0.9 JPI 35%R 26
 ST SR DF RA RW RL FA FU
 2.3 0.1 1.4 H0.5 0.6 P0.3 S0.9 1.3
 RH RUW UC UD TP TL RTR RTS
 0.9 0.4 -0.2 S1.9 C0.6 L1.2

BRED: 04/28/2021 DUE: 02/01/2022 TO
 VICTORY S-S-I MIAMI FRINGE-ET
 JE840003151456032 BBR 100 JH1F JNSF A2A2 7JE1822
 CDCB GPTA S 08/01/2021 0%RIP
 74%R 375M 0.06% 32F 92%ILE
 75%R 0.05% 25P 497CM\$ 487NM\$ 420FM\$ 454GM\$
 4.5PL 3.1LIV 1.1DPR 1.8CCR 1.5HCR 2.90SCS
 0.0MFV 0.5DAB 0.2KET -0.1MAS 0.2MET -0.1RPL 2.36HTI
 AJCA 08/01/2021 ODAUS
 GPTAT 77%R 1.2 GJUI 11.9 GJPI 72%R 109

SIRE:
 SHAN-MAR ARCHER KNOCK-OUT-ET
 USA 067460152 GT50K BBR 100 JH1F JNSF A2A2 14JE758
 CDCB GPTA S 08/01/2021 1474DAUS 108HRDS 64%RIP
 99%R 189M 0.08% 26F 50%ILE
 99%R 0.05% 17P 232CM\$ 229NM\$ 180FM\$ 244GM\$
 0.7PL -0.7LIV 0.5DPR 0.4CCR 0.5HCR 3.13SCS
 0.0MFV 0.3DAB 0.3KET -1.3MAS 0.6MET 0.2RPL -0.20HTI
 AJCA 08/01/2021 454DAUS
 GPTAT 98%R 0.6 GJUI 5.6 GJPI 94%R 49

DAM:
 JX OHIO RUTHLESS SPARTAN 745 {6}
 JE840003151790244
 TATTOO /J745
 DHIA HERD # 31-49-9063 CONTROL # 745
 1-08 287 2 15180 5.0 760 3.6 541 103DCR 1870C
 305 2X ME AVG 1L 21167M 1066F 762P 2635C
 1-11 81%
 ST SR DF RA RW RL FA FU RH RUW UC UD TP TL RTR RTS
 39 29 36 23 26 23 36 22 43 36 27 28 27 29 39 36
 PPA 479M 31F 25P / YD 37M 23F 11P
 CDCB PTA 08/01/2021 2RECS 54%R 49%ILE
 203M 0.02% 14F 0.00% 8P 88CM\$ 88NM\$ 81FM\$
 0.1PL -2.0LIV -1.6DPR -1.5CCR -1.3HCR 3.05SCS 54GM\$
 -0.1MFV -0.1DAB 0.2KET -1.5MAS 0.5MET 0.0RPL -3.65HTI
 AJCA 08/01/2021 PTAT 45%R 1.2 JUI 8.7 JPI 47%R 2

GABYS ARCHER-ET
 USA 118827461 GT80K BBR 100 JH1F JNSF 200JE912
 CDCB GPTA S 08/01/2021 2243DAUS 272HRDS 4%RIP
 99%R 1423M -0.22% 19F 45%ILE
 99%R -0.10% 29P 217CM\$ 222NM\$ 283FM\$ 147GM\$
 1.2PL -1.9LIV -2.6DPR -2.4CCR 0.3HCR 2.90SCS
 0.1MFV 0.2DAB 0.7KET 0.4MAS 0.4MET 0.3RPL 3.81HTI
 AJCA 08/01/2021 1287DAUS
 GPTAT 99%R 0.7 GJUI 3.5 GJPI 98%R 39

SHAN-MAR HILARIO CHARLENE-ET
 USA 067180910 GT8K BBR 100 JH1F JNSF 90%
 DHIA HERD # 23-03-0154 CONTROL # 910
 2-02 305 2 17880 5.7 1021 4.2 744 101DCR 2577C
 3-08 305 2 21320 6.2 1321 4.2 904 102DCR 3132C
 4-10 305 2 19200 6.3 1210 4.4 845 102DCR 2929C
 305 2X ME AVG 4L 19559M 1157F 824P 2854C
 PPA 175M 209F 106P / YD -173M 143F 72P
 CDCB GPTA S 10/05/2021 4RECS 90%R 94%ILE
 -383M 0.31% 47F 0.19% 25P 359CM\$ 342NM\$ 177FM\$
 0.1PL 0.2LIV -0.4DPR -0.9CCR 0.1HCR 3.16SCS 353GM\$
 0.1MFV 0.2DAB -0.1KET -1.9MAS 0.2MET 0.1RPL -1.40HTI
 AJCA 10/05/2021 GPTAT 87%R 0.5 GJUI -2.6 GJPI 85%R 71

JX RIVER VALLEY RUTHLESS {5}-P-ET
 JE840003126479169 GT99K BBR 100 JH1F JNSF 200JE10002
 CDCB GPTA S 08/01/2021 341DAUS 32HRDS 23%RIP
 97%R 42M 0.04% 10F 19%ILE
 97%R 0.02% 5P 107CM\$ 104NM\$ 86FM\$ 46GM\$
 1.3PL -0.1LIV -1.3DPR -1.2CCR -0.7HCR 2.96SCS
 0.1MFV 0.1DAB 0.4KET -1.2MAS 0.2MET 0.2RPL 0.06HTI
 AJCA 08/01/2021 176DAUS
 GPTAT 95%R 1.4 GJUI 13.2 GJPI 92%R 13

OHIO SPARTAN JUPITER 479-P 88%
 JE840003131002057 GT29K BBR 100 JH1C JNSF
 DHIA HERD # 31-49-9063 CONTROL # 479
 1-08 280 2 14770 4.3 636 3.3 484 103DCR 1671C
 2-07 298 2 16860 4.7 786 3.5 593 104DCR 2049C
 3-07 305 2 19300 5.1 990 3.5 677 103DCR 2340C
 305 2X ME AVG 3L 21957M 1007F 736P 2543C
 PPA 1032M 37F 21P / YD 951M 29F 18P
 CDCB GPTA S 10/05/2021 3RECS 82%R 70%ILE
 895M -0.06% 31F -0.03% 26P 175CM\$ 178NM\$ 186FM\$
 -1.0PL -3.8LIV -1.9DPR -1.8CCR -2.0HCR 3.13SCS 167GM\$
 -0.2MFV -0.3DAB 0.0KET -1.7MAS 0.8MET -0.1RPL -6.11HTI
 AJCA 10/05/2021 GPTAT 82%R 0.9 GJUI 6.1 GJPI 78%R 20
 SIRE: KASH-IN SPARTAN {6}-P-ET GJPI 19 37%ILE

NEXT DAM:
 OHIO JUPITER TBONE 303 80%
 SIRE: SUN VALLEY IMPULS JUPITER GJPI 15 16%ILE

4TH DAM:
 OHIO TBONE GERONIMO 30 75%
 2-11 305 2 19650 4.5 892 3.6 705 104DCR 2404C

LOT 76 JX OHIO ED REED PHAROAH 918 {5} JE840003211736052

BORN 04/25/2020 P6
 FEMALE EFI 8.4% AMERICAN ID 918/918

PA 502M 28F 17P
 283CM\$ 282NM\$ 272FM\$
 1.7PL 0.9DPR 1.2CCR 1.2HCR 2.96SCS
 PA TYPE 0.8 JPI 32%R 64
 ST SR DF RA RW RL FA FU
 0.6 0.9 0.5 L0.1 0.6 S0.2 S0.2 0.5
 RH RUW UC UD TP TL RTR RTS
 0.7 0.3 0.7 S0.0 C0.6 L0.8

BRED: 04/20/2021 DUE: 01/24/2022 TO
 BAR MB CRAZE CASTRO
 JE840003151584695 BBR 100 JH1F JNSF A2A2 14JE1762
 CDCB GPTA S 08/01/2021 0%RIP
 78%R 376M 0.07% 33F 93%ILE
 78%R 0.02% 18P 511CM\$ 505NM\$ 472FM\$ 446GM\$
 4.4PL 2.6LIV -0.6DPR -0.2CCR -0.5HCR 2.93SCS
 0.1MFV 0.5DAB -0.2KET -0.8MAS -0.4MET -0.2RPL 1.37HTI
 AJCA 08/01/2021 ODAUS
 GPTAT 80%R 1.8 GJUI 14.3 GJPI 75%R 102

SIRE:
 JX FARIA BROTHERS ED REED {4}-ET
 JE840003135124300 GT99K BBR 100 JH1F JNSF A2A2 7JE1603
 CDCB GPTA S 08/01/2021 495DAUS 63HRDS 64%RIP
 97%R 380M 0.18% 57F 62%ILE
 98%R 0.02% 19P 318CM\$ 313NM\$ 277FM\$ 333GM\$
 0.4PL 1.1LIV 0.9DPR 1.1CCR 1.1HCR 2.97SCS
 0.3MFV 0.4DAB -0.6KET -1.4MAS -0.2MET 0.2RPL 1.68HTI
 AJCA 08/01/2021 193DAUS
 GPTAT 95%R 0.7 GJUI -1.3 GJPI 92%R 72

DAM:
 OHIO PHAROAH TEXAS 710 {6}
 JE840003151790209
 TATTOO /J710
 PA 624M -1F 15P
 249CM\$ 250NM\$ 268FM\$
 3.0PL 0.8DPR 1.2CCR 1.2HCR 2.94SCS
 PA TYPE 0.9 JPI 37%R 56

OHIO STATE UNIVERSITY BREEDER & OWNER
 COLUMBUS, OH
 614-292-6759

JX FARIA BROTHERS SAINT {4}-ET
 JE840003124526245 GT99K BBR 100 JH1F JNSF A2A2 7JE1477
 CDCB GPTA S 08/01/2021 2252DAUS 145HRDS 3%RIP
 99%R 295M 0.06% 28F 53%ILE
 99%R 0.04% 20P 263CM\$ 258NM\$ 208FM\$ 266GM\$
 1.0PL 2.8LIV 0.8DPR 1.7CCR 1.3HCR 3.07SCS
 0.2MFV 0.6DAB -0.4KET -1.3MAS 1.3MET 0.5RPL 2.72HTI
 AJCA 08/01/2021 440DAUS
 GPTAT 98%R 0.4 GJUI -0.1 GJPI 98%R 61

JX FARIA BROTHERS MAGNUM MILAN {3}-ET
 JE840003124526579 GT8K BBR 100 JH1F JNSF 90%
 DHIA HERD # 74-97-4513 CONTROL # 241840
 2-09 305 2 25650 5.3 1357 3.7 946 102DCR 3272C
 4-03 305 2 25980 5.7 1475 3.6 927 102DCR 3205C
 5-03 305 2 19440 5.2 1009 3.7 716 102DCR 2476C
 6-03 305 2 21100 4.5 956 3.6 756 97DCR 2577C
 305 2X ME AVG 5L 25364M 1311F 918P 3173C
 PPA 3504M 185F 105P / YD 1903M 125F 52P
 CDCB GPTA S 10/05/2021 5RECS 92%R 71%ILE
 647M 0.08% 48F -0.04% 15P 181CM\$ 183NM\$ 204FM\$
 -1.5PL 0.4LIV -1.3DPR -2.4CCR 0.4HCR 2.99SCS 178GM\$
 0.3MFV 0.1DAB 0.0KET -1.8MAS -1.1MET 0.0RPL -0.06HTI
 AJCA 10/05/2021 GPTAT 87%R 0.2 GJUI -2.3 GJPI 88%R 39

AHLEM HEADLINE PHAROAH 21795
 USA 068951429 GT50K BBR 100 JH1F JNSF A1A2 7JE1221
 CDCB GPTA S 08/01/2021 2299DAUS 396HRDS 6%RIP
 99%R 1072M -0.20% 8F 64%ILE
 99%R -0.08% 21P 318CM\$ 324NM\$ 374FM\$ 317GM\$
 3.6PL 2.9LIV 1.9DPR 2.7CCR 1.3HCR 2.95SCS
 -0.1MFV 0.3DAB -0.4KET -0.8MAS -0.2MET -0.7RPL -2.04HTI
 AJCA 08/01/2021 1120DAUS
 GPTAT 99%R 0.7 GJUI 4.4 GJPI 98%R 68

OHIO TEXAS ZUMA 410 {5} 84%
 JE840003131001988
 DHIA HERD # 31-49-9063 CONTROL # 410
 1-09 305 2 19120 4.5 864 3.4 656 104DCR 2266C
 2-10 305 2 21490 4.1 888 3.5 757 104DCR 2470C
 4-01 273 2 20410 4.5 925 3.5 721 102DCR 2478C
 305 2X ME AVG 3L 23694M 1039F 829P 2804C
 PPA 3215M 63F 113P / YD 1640M 26F 57P
 CDCB PTA 08/01/2021 3RECS 56%R 69%ILE
 176M -0.08% -9F 0.01% 8P 179CM\$ 176NM\$ 161FM\$
 2.3PL -0.3LIV -0.3DPR -0.3CCR 1.1HCR 2.93SCS 151GM\$
 0.1MFV -0.2DAB -1.0KET 1.9MAS 0.9MET 0.5RPL 2.78HTI
 AJCA 08/01/2021 PTAT 51%R 1.0 JUI 11.5 JPI 49%R 43
 SIRE: HEARTLAND IRWIN TEXAS-ET GJPI 22 20%ILE

NEXT DAM:
 OHIO ZUMA SHOWTIME 189 {4} (TWIN) 90%
 4-03 305 2 19070 4.7 897 3.4 644 104DCR 2224C
 SIRE: ISDK DJ ZUMA GJPI 72 41%ILE

4TH DAM:
 OHIO SHOWTIME LEGION 4483 {3} 88%
 2-05 305 2 16130 4.4 707 3.6 581 104DCR 1937C

LOT 77 OHIO DILLAN TEXAS 914 JE840003211736048

BORN 04/16/2020 TATTOO /J914 P5
 FEMALE EFI 8.8% AMERICAN ID 914/914

OHIO STATE UNIVERSITY BREEDER & OWNER
 COLUMBUS, OH
 614-292-6759

PA 109M 8F 4P
 231CM\$ 231NM\$ 229FM\$
 2.6PL 1.4DPR 1.9CCR 1.6HCR 2.98SCS
 PA TYPE 0.6 JPI 37%R 57
 ST SR DF RA RW RL FA FU
 -0.5 -1.0 0.6 L0.8 -0.7 P0.4 S0.2 0.7
 RH RUW UC UD TP TL RTR RTS
 1.2 -0.1 -0.5 S1.2 W0.2 S0.2

DUTCH HOLLOW VINTAGE-P-ET
 USA 067184498 GT50K BBR 100 JH1F JNSF 200JE499
 CDCB GPTA S 08/01/2021 227DAUS 58HRDS 0%RIP
 97%R -477M 0.02% -18F 14%ILE
 97%R 0.03% -12P 43CM\$ 40NM\$ 27FM\$ 59GM\$
 2.0PL 2.9LIV 2.1DPR 2.3CCR 0.5HCR 2.92SCS
 0.1MFV 0.6DAB 0.0KET 1.4MAS 0.7MET 0.3RPL 6.60HTI
 AJCA 08/01/2021 131DAUS
 GPTAT 95%R 1.1 GJUI 7.8 GJPI 93%R 18

BRED: 04/06/2021 DUE: 01/10/2022 TO
 JX RIVER VALLEY CHIEF {6}-ET
 USA 075341195 BBR 100 JH1F JNSF A2A2 777JE10034
 CDCB GPTA S 08/01/2021 0%RIP
 77%R 777M 0.07% 52F 96%ILE
 78%R 0.01% 30P 559CM\$ 553NM\$ 519FM\$ 540GM\$
 3.3PL -1.7LIV -0.2DPR 0.6CCR 2.5HCR 2.91SCS
 0.0MFV -0.1DAB -0.1KET -1.4MAS -0.1MET 0.1RPL -2.99HTI
 AJCA 08/01/2021 1DAUS
 GPTAT 80%R 1.4 GJUI 8.1 GJPI 74%R 118

DUTCH HOLLOW RENEGADE DILL
 USA 067184612 GT8K BBR 100 JH1F JNSF
 TATTOO /F612
 DHIA HERD # 21-10-0357 CONTROL # 4612
 1-09 305 3 19260 4.7 911 3.0 584 101DCR 2014C
 2-10 305 3 22020 4.8 1054 3.2 702 102DCR 2423C
 3-11 290 3 19760 5.0 991 3.3 655 102DCR 2262C
 4-10 305 3 24190 5.0 1215 3.1 751 102DCR 2591C
 305 2X ME AVG 4L 22177M 1110F 708P 2445C
 PPA 1131M 90F -5P / YD 416M 51F -9P
 CDCB GPTA S 10/05/2021 4RECS 86%R 52%ILE
 186M 0.02% 14F -0.06% -7P 99CM\$ 104NM\$ 159FM\$
 1.1PL -0.5LIV 3.2DPR 3.5CCR 1.0HCR 2.89SCS 175GM\$
 0.0MFV 0.4DAB -0.2KET 0.0MAS 0.1MET 0.2RPL 1.73HTI
 AJCA 10/05/2021 GPTAT 83%R -0.9 GJUI -9.9 GJPI 82%R 32

SIRE:
 DUTCH HOLLOW DILLAN-P
 USA 067485211 GT80K BBR 100 JH1F JNSF 200JE245
 CDCB GPTA S 08/01/2021 1331DAUS 200HRDS 4%RIP
 99%R 262M 0.05% 23F 78%ILE
 99%R -0.03% 4P 386CM\$ 387NM\$ 401FM\$ 454GM\$
 4.2PL 2.4LIV 4.7DPR 6.0CCR 2.8HCR 2.90SCS
 0.1MFV 0.7DAB 0.1KET -0.1MAS 0.8MET 0.2RPL 4.53HTI
 AJCA 08/01/2021 550DAUS
 GPTAT 98%R 0.1 GJUI 1.4 GJPI 97%R 101

HEARTLAND IRWIN TEXAS-ET
 USA 067312531 GT80K BBR 100 JH1F JNSF A2A2 7JE1354
 CDCB GPTA S 08/01/2021 7028DAUS 655HRDS 17%RIP
 99%R 43M -0.14% -27F 20%ILE
 99%R 0.01% 3P 111CM\$ 111NM\$ 103FM\$ 46GM\$
 2.9PL -0.6LIV -1.3DPR -1.8CCR 2.5HCR 3.02SCS
 0.2MFV -0.2DAB 0.0KET 1.6MAS 1.2MET 0.7RPL 4.73HTI
 AJCA 08/01/2021 2063DAUS
 GPTAT 99%R 1.9 GJUI 21.0 GJPI 99%R 22

DAM:
 OHIO TEXAS RANDI 633
 JE840003143550801
 DHIA HERD # 31-49-9063 CONTROL # 633
 1-08 305 2 15720 4.3 681 3.6 568 103DCR 1877C
 305 2X ME AVG 2L 15775M 711F 603P 1976C

OHIO RANDI TBONE 473
 JE840003131002051 GT29K BBR 100 JH1F JNSF
 DHIA HERD # 31-49-9063 CONTROL # 473
 1-07 305 2 12630 5.2 659 3.6 457 104DCR 1580C
 2-07 305 2 18060 5.1 928 3.5 631 104DCR 2181C
 3-09 305 2 19880 5.2 1034 3.5 701 104DCR 2423C
 4-10 305 2 23480 5.1 1196 3.6 851 104DCR 2943C
 305 2X ME AVG 4L 21101M 1066F 742P 2566C
 PPA -301M 82F 7P / YD 7M 59F 9P
 CDCB GPTA S 10/05/2021 4RECS 83%R 29%ILE
 -194M 0.14% 20F 0.00% -7P -15CM\$ -12NM\$ -4FM\$
 -1.0PL -2.4LIV -2.5DPR -2.5CCR -2.0HCR 3.09SCS -46GM\$
 -0.1MFV -0.1DAB 0.4KET 1.0MAS -0.4MET 0.1RPL 0.71HTI
 AJCA 10/05/2021 GPTAT 83%R 0.7 GJUI 5.7 GJPI 79%R -14
 SIRE: MULTI-ROSE MEGATRON RANDI GJPI 24 39%ILE

1-10 77%
 ST SR DF RA RW RL FA FU RH RUW UC UD TP TL RTR RTS
 30 22 36 29 29 32 27 19 31 24 24 30 24 23 33 49
 PPA -107M -47F 19P / YD -807M -56F -8P
 CDCB PTA 08/01/2021 2RECS 54%R 46%ILE
 -44M -0.02% -7F 0.02% 3P 76CM\$ 75NM\$ 57FM\$
 0.9PL -1.5LIV -1.9DPR -2.2CCR 0.3HCR 3.06SCS 33GM\$
 0.0MFV -0.1DAB 0.2KET 1.3MAS 0.4MET 0.4RPL 2.45HTI
 AJCA 08/01/2021 PTAT 46%R 1.1 JUI 11.6 JPI 49%R 12

SISTER(S):
 JX OHIO RUTHLESS RANDI 738 {6}-P 82%
 1-08 305 2 17450 4.8 844 3.3 580 104DCR 2003C

NEXT DAM:
 OHIO TBONE IATOLA 4554 88%
 4-01 305 2 19020 4.7 903 3.9 733 104DCR 2463C
 SIRE: RICHIES JACE TBONE A364 GJPI -25 7%ILE

4TH DAM:
 OHIO IATOLA RESCUE 4482 82%
 2-10 305 2 12770 4.9 630 4.0 512 104DCR 1720C

LOT 78 CLARESHOE APOLLO TWINKLE USA 067571795 GT29K

BORN 04/04/2016 TATTOO /Z795 BBR 100
 DHIA HERD # 31-58-0033 CONTROL # 1795
 FEMALE EFI 7.4% AMERICAN ID 1795/1795 JH1F JNSF

2-01 305 2 11780 5.2 618 3.5 410 94DCR 1417C
 3-07 305 2 16280 5.3 870 3.6 589 102DCR 2036C
 4-07 255 2 11730 5.2 613 3.6 425 100DCR 1469C
 305 2X ME AVG 3L 14469M 755F 518P 1789C

2-05 87% 3-09 91% 4-11 92%
 ST SR DF RA RW RL FA FU RH RUW UC UD TP TL RTR RTS
 46 29 45 15 42 33 25 43 47 42 33 33 45 29 28 28
 PPA -2020M -22F -52P / YD -1850M -26F -47P
 CDCB GPTA S 10/05/2021 3RECS 81%R 34%ILE
 -781M 0.25% 13F 0.05% -19P 17CM\$ 16NM\$ -3FM\$
 -0.1PL -1.2LIV 1.6DPR 2.5CCR 1.1HCR 3.06SCS 74GM\$
 -0.2MFV -0.3DAB -0.3KET 0.6MAS -0.1MET -0.1RPL -2.79HTI
 AJCA 10/05/2021 GPTAT 81%R 1.1 GJUI 11.6 GJPI 77%R 1
 ST SR DF RA RW RL FA FU
 1.4 0.2 1.3 H1.0 1.2 P0.3 S1.0 1.3
 RH RUW UC UD TP TL RTR RTS
 2.2 1.5 0.7 S1.3 C1.0 L1.0 C0.2 B0.6

FRESH: 12/01/2020
 BRED: 03/30/2021 DUE: 01/03/2022 TO
 JANES PRIMETIME JUSTICE-ET
 USA 114383583 94JE3723
 CDCB PTA 08/01/2021 307DAUS 132HRDS 2%RIP
 96%R -2354M 0.13% -90F 0%ILE
 97%R 0.05% -77P -974CM\$ -971NM\$ -941FM\$ -990GM\$
 -4.1PL -1.6LIV -2.0DPR -0.4CCR -1.7HCR 2.99SCS
 0.1MFV -0.6DAB -0.6KET 0.3MAS 0.1MET 0.4RPL -1.67HTI
 AJCA 08/01/2021 247DAUS
 PTAT 95%R -0.3 JUI -1.1 JPI 91%R -220

SIRE:
 HEARTLAND PHAROAH APOLLO-ET
 USA 067342676 GT80K BBR 100 JH1F JNSF A1A2 7JE1404
 CDCB GPTA S 08/01/2021 571DAUS 102HRDS 6%RIP
 98%R -165M 0.16% 25F 53%ILE
 98%R 0.04% 2P 267CM\$ 260NM\$ 223FM\$ 272GM\$
 1.9PL 1.8LIV 1.3DPR 1.9CCR 1.7HCR 2.86SCS
 0.1MFV 0.4DAB 0.0KET 0.0MAS 0.3MET -0.4RPL 2.67HTI
 AJCA 08/01/2021 225DAUS
 GPTAT 95%R 0.7 GJUI 9.3 GJPI 95%R 66

DAM:
 CLARESHOE APPLEJACK TWINKIE
 USA 067461570
 TATTOO /Z570
 DHIA HERD # 31-15-1193 CONTROL # 1570
 2-00 305 2 14470 4.5 647 3.7 534 96DCR 1776C
 3-01 305 2 16820 4.9 818 3.8 640 98DCR 2197C
 4-07 264 2 15250 5.0 764 3.9 592 94DCR 2044C
 5-06 186 2 10000 4.8 477 3.9 388 89DCR 1302C
 305 2X ME AVG 4L 16692M 792F 637P 2152C

2-08 81% 3-04 83%
 ST SR DF RA RW RL FA FU RH RUW UC UD TP TL RTR RTS
 41 33 35 18 34 35 27 24 47 35 29 26 37 24 33 31
 PPA -1532M -62F -40P / YD -2198M -83F -58P
 CDCB PTA 08/01/2021 4RECS 61%R 4%ILE
 -1275M 0.08% -45F 0.07% -33P -452CM\$ -449NM\$ -463FM\$
 -2.7PL -4.1LIV 2.2DPR 2.8CCR 0.4HCR 3.30SCS -345GM\$
 -0.4MFV -0.7DAB -0.4KET -0.3MAS -0.2MET 0.0RPL -8.27HTI
 AJCA 08/01/2021 PTAT 54%R 0.7 JUI 7.7 JPI 53%R -95

DILEY JERSEYS & WILLIAMS JERSE OWNER
 CANAL WINCHESTER, OH

SHOEMAKER, STEVEN R BREEDER
 SALEM, OH

AHLEM HEADLINE PHAROAH 21795
 USA 068951429 GT50K BBR 100 JH1F JNSF A1A2 7JE1221
 CDCB GPTA S 08/01/2021 2299DAUS 396HRDS 6%RIP
 99%R 1072M -0.20% 8F 64%ILE
 99%R -0.08% 21P 318CM\$ 324NM\$ 374FM\$ 317GM\$
 3.6PL 2.9LIV 1.9DPR 2.7CCR 1.3HCR 2.95SCS
 -0.1MFV 0.3DAB -0.4KET -0.8MAS -0.2MET -0.7RPL -2.04HTI
 AJCA 08/01/2021 1120DAUS
 GPTAT 99%R 0.7 GJUI 4.4 GJPI 98%R 68

HEARTLAND ABE AVALANCHE 91%
 USA 067191725 GT50K BBR 100 JH1F JNSF
 TATTOO /1725
 DHIA HERD # 48-89-0168 CONTROL # 1725
 2-01 305 3 18510 5.8 1080 4.2 771 92DCR 2671C
 3-01 305 3 21820 6.9 1498 4.2 922 94DCR 3195C
 6-04 305 3 21420 6.3 1354 3.8 814 93DCR 2817C
 305 2X ME AVG 3L 17758M 1181F 740P 2565C
 PPA -1350M 140F 25P / YD -2041M 78F -4P
 CDCB GPTA S 10/05/2021 3RECS 90%R 57%ILE
 -1268M 0.39% 17F 0.18% -10P 142CM\$ 123NM\$ -12FM\$
 1.0PL 1.8LIV 1.5DPR 1.5CCR -1.3HCR 2.87SCS 149GM\$
 0.2MFV 0.2DAB 0.2KET 1.0MAS 0.4MET -0.1RPL 4.98HTI
 AJCA 10/05/2021 GPTAT 87%R -0.2 GJUI 1.1 GJPI 85%R 40

STEINHAUERS IATOLA APPLEJACK
 USA 115488982 GT50K BBR 100 JH1F JNSF 11JE968
 CDCB GPTA S 08/01/2021 3763DAUS 576HRDS 4%RIP
 99%R -964M 0.11% -25F 3%ILE
 99%R 0.06% -23P -330CM\$ -327NM\$ -344FM\$ -193GM\$
 -3.0PL -5.7LIV 2.6DPR 3.3CCR 1.3HCR 3.33SCS
 -0.6MFV -0.9DAB -0.4KET -1.6MAS -0.6MET -0.3RPL -13.7HTI
 AJCA 08/01/2021 2056DAUS
 GPTAT 99%R 0.9 GJUI 8.0 GJPI 99%R -67

CLARESHOE HIRED GUN TWINKLE 82%
 USA 067451354
 TATTOO /Z354
 DHIA HERD # 31-15-1193 CONTROL # 1354
 2-00 266 2 9390 4.4 415 3.8 354 95DCR 1156C
 3-00 273 2 13650 4.8 649 3.7 507 96DCR 1741C
 4-00 180 2 8860 4.2 374 3.5 312 86DCR 1030C
 305 2X ME AVG 3L 13609M 617F 507P 1691C
 PPA -3756M -163F -116P / YD -3174M -144F -99P
 CDCB PTA 08/01/2021 3RECS 58%R 3%ILE
 -1425M 0.06% -58F 0.05% -42P -513CM\$ -511NM\$ -510FM\$
 -1.8PL -1.9LIV 2.1DPR 2.8CCR -0.4HCR 3.12SCS -442GM\$
 -0.2MFV -0.5DAB -0.5KET 1.1MAS 0.2MET 0.3RPL -2.72HTI
 AJCA 08/01/2021 PTAT 53%R 0.3 JUI 6.0 JPI 51%R-103
 SIRE: SV JADE HIRED GUN-ET GJPI -94 1%ILE

SISTER(S):
 CLARESHOE REGION TIA 82%
 6-11 305 2 20500 4.9 1009 3.4 700 96DCR 2418C

NEXT DAM:
 CLARESHOE BLACKSTONE TIARA {6} 84%
 1-11 305 2 14100 4.1 579 3.5 493 97DCR 1609C
 SIRE: LENCREST BLACKSTONE-ET GJPI -69 3%ILE

4TH DAM:
 CLARESHOE FUTURITY TARA {5} 88%
 2-11 281 2 15250 4.4 677 3.8 582 97DCR 1892C

LOT 79 DILEY TOMMY 14 USA 173979431

BORN 02/11/2019 TATTOO /D14 PO
 FEMALE EFI 4.5%

PA -1724M -74F -55P
 -616CM\$ -611NM\$ -594FM\$
 -1.6PL 1.1DPR 1.6CCR 0.2HCR 3.15SCS
 PA TYPE 0.3 JPI 29%R -132
 ST SR DF RA RW RL FA FU
 0.2 -0.7 -0.4 H1.4 0.2 P1.0 S0.3 1.5
 RH RUW UC UD TP TL RTR RTS
 0.6 -0.6 -0.2 S2.3 C0.3 S0.2

PASTURE BRED FROM: 01/01/2021 DUE AFTER: 10/07/2021 TO
 PRACILLAS FIRECRACKER-ET
 USA 067450302 BBR 100 JH1F JNSF
 CDCB GPTA S 10/05/2021 0%RIP
 75%R -2267M 0.27% -58F 0%ILE
 75%R 0.11% -63P -549CM\$ -550NM\$ -571FM\$ -537GM\$
 -0.7PL 0.6LIV 1.0DPR 1.5CCR 0.7HCR 3.08SCS
 0.0MFV -0.2DAB -0.4KET 2.0MAS 0.2MET 0.2RPL 2.27HTI
 AJCA 10/05/2021 ODAUS
 GPTAT 76%R 0.4 GJUI 10.2 GJPI 71%R -116

SIRE:
 RIVER VALLEY VICTORIA VAVOOM
 JE840003012423919 GT8K BBR 100 JH1F JNSF
 CDCB GPTA S 08/01/2021 13DAUS 4HRDS 0%RIP
 85%R -1518M 0.04% -66F 2%ILE
 86%R 0.01% -54P -410CM\$ -403NM\$ -360FM\$ -385GM\$
 1.1PL 0.1LIV 1.6DPR 2.4CCR 1.0HCR 3.11SCS
 -0.2MFV -0.3DAB -0.5KET 0.6MAS 0.6MET 0.4RPL -2.49HTI
 AJCA 08/01/2021 9DAUS
 GPTAT 82%R 1.3 GJUI 13.4 GJPI 80%R -94

DAM:
 ARCHER DREAMY
 USA 119738182
 TATTOO /K86
 DHIA HERD # 31-23-9160 CONTROL # 86
 2-08 305 2 8940 5.5 491 3.9 351 94DCR 1215C
 305 2X ME AVG 1L 9924M 544F 393P 1360C
 3-00 81%

ST SR DF RA RW RL FA FU RH RUW UC UD TP TL RTR RTS
 43 19 26 36 35 30 22 36 43 28 22 47 30 22 27 40
 PPA -4220M -188F -118P / YD -4245M -190F -119P
 CDCB PTA 08/01/2021 1RECS 45%R 0%ILE
 -1929M 0.06% -81F 0.08% -55P -821CM\$ -819NM\$ -827FM\$
 -4.2PL -2.3LIV 0.5DPR 0.7CCR -0.7HCR 3.18SCS -767GM\$
 -0.1MFV -0.5DAB -0.7KET 0.3MAS 0.3MET 0.3RPL -3.33HTI
 AJCA 08/01/2021 PTAT 35%R -0.7 JUI 4.4 JPI 35%R-170

DILEY JERSEYS OWNER
 CANAL WNCSTR, OH
 740-505-8152

WILLIAMS JERSEYS & WILLIAMS ER BREEDER
 MC CONNELSVILLE, OH

ROCK ELLA IMPRESSION-ET
 JECAN000011227649 GT50K BBR 100 JH1F JNSF A2A2 250JE3285
 CDCB GPTA S 08/01/2021 790DAUS 362HRDS 5%RIP
 98%R -1648M 0.01% -77F 0%ILE
 98%R 0.00% -60P -558CM\$ -549NM\$ -494FM\$ -544GM\$
 0.6PL 0.9LIV 1.6DPR 2.0CCR 1.5HCR 3.17SCS
 -0.4MFV 0.0DAB -0.3KET 0.1MAS 1.3MET 0.6RPL -3.38HTI
 AJCA 08/01/2021 679DAUS
 GPTAT 98%R 0.5 GJUI 4.2 GJPI 95%R -134

AVONLEA IATOLA VICTORIA 94%
 JECAN000010989478 GT8K BBR 100 JH1F JNSF
 TATTOO /428X
 DHIA HERD # 33-87-0722 CONTROL # 16
 2-00 305 2 12880 4.9 633 3.6 464 100DCR 1604C
 3-01 305 2 17409 4.6 808 3.6 629 102DCR 2165C
 305 2X ME AVG 3L 15062M 739F 558P 1926C
 PPA -1747M -59F -48P / YD -2452M -85F -64P
 CDCB GPTA S 10/05/2021 5RECS 90%R 9%ILE
 -1316M 0.10% -44F 0.08% -33P -260CM\$ -263NM\$ -291FM\$
 0.6PL 0.7LIV 0.8DPR 0.7CCR -0.5HCR 3.06SCS -262GM\$
 -0.1MFV -0.4DAB -0.4KET 0.7MAS 0.2MET 0.2RPL -1.90HTI
 AJCA 10/05/2021 GPTAT 86%R 1.1 GJUI 13.9 GJPI 85%R -60

C TOPS ARCHER-ET
 USA 119220249
 PA -1551M -72F -47P
 -669CM\$ -666NM\$ -661FM\$
 -3.1PL 2.7DPR 2.9CCR -0.1HCR 3.16SCS
 PA TYPE -0.8 JPI 38%R -134

TEQUILA DREAM DATE 86%

USA 118155702
 TATTOO /K26
 DHIA HERD # 31-58-0033 CONTROL # 45
 1-11 305 2 10460 4.7 492 3.8 396 101DCR 1337C
 2-11 304 2 11610 4.8 555 3.7 434 102DCR 1490C
 3-11 305 2 15730 4.5 709 3.8 598 102DCR 1965C
 305 2X ME AVG 3L 14599M 677F 549P 1845C
 PPA -3849M -131F -98P / YD -4520M -156F -123P
 CDCB PTA 08/01/2021 3RECS 60%R 0%ILE
 -2260M 0.18% -76F 0.10% -63P -870CM\$ -870NM\$ -887FM\$
 -4.3PL -3.5LIV -1.0DPR -1.0CCR -1.0HCR 3.15SCS -860GM\$
 -0.1MFV -0.5DAB -0.7KET -0.6MAS 0.3MET 0.3RPL -4.90HTI
 AJCA 08/01/2021 PTAT 49%R -0.4 JUI 8.0 JPI 51%R-193
 SIRE: TOWER VUE PRIME TEQUILA-ET GJPI -205 0%ILE

NEXT DAM:
 RUBEN DREAM 84%
 2-03 304 2 8550 5.0 428 3.8 325 101DCR 1124C
 SIRE: RATLIFF CENTURION RUBEN-ET JPI -152 0%ILE

4TH DAM:
 JUSTICE DOE DONNA {6} 86%
 3-04 236 2 10450 4.6 479 3.6 372 100DCR 1281C

LOT 80 DILEY TOMMY 27 USA 173979301

BORN 12/08/2019 TATTOO /D27 P3
 FEMALE EFI 8.9%

PA 158M -1F 2P
 114CM\$ 114NM\$ 123FM\$
 2.4PL 0.3DPR 0.7CCR 0.8HCR 2.91SCS
 PA TYPE 0.4 JPI 29%R 23
 ST SR DF RA RW RL FA FU
 0.5 0.3 -0.1 H0.5 0.3 P0.6 S0.7 1.6
 RH RUW UC UD TP TL RTR RTS
 -0.1 -0.7 -0.4 S1.7 W0.2 L0.5

PASTURE BRED FROM: 03/01/2021 DUE AFTER: 12/05/2021 TO
 PRACILLAS FIRECRACKER-ET
 USA 067450302 BBR 100 JH1F JNSF
 CDCB GPTA S 10/05/2021 0%RIP
 75%R -2267M 0.27% -58F 0%ILE
 75%R 0.11% -63P -549CM\$ -550NM\$ -571FM\$ -537GM\$
 -0.7PL 0.6LIV 1.0DPR 1.5CCR 0.7HCR 3.08SCS
 0.0MFV -0.2DAB -0.4KET 2.0MAS 0.2MET 0.2RPL 2.27HTI
 AJCA 10/05/2021 ODAUS
 GPTAT 76%R 0.4 GJUI 10.2 GJPI 71%R -116

SIRE:
 BUTTERCREST MAGNATE
 USA 173000610 GT45K BBR 100 JH1F JNSF A2A2
 CDCB GPTA S 10/05/2021 0%RIP
 76%R 235M -0.01% 9F 41%ILE
 76%R -0.01% 6P 214CM\$ 211NM\$ 209FM\$ 128GM\$
 3.4PL 1.9LIV -0.8DPR -0.2CCR 1.2HCR 2.81SCS
 0.1MFV 0.1DAB 0.2KET 0.3MAS 0.4MET 0.2RPL 2.49HTI
 AJCA 10/05/2021 ODAUS
 GPTAT 79%R 0.8 GJUI 6.2 GJPI 73%R 40

DAM:
 DUTCH HOLLOW REFLEX CHAILYN
 JE840003131737480
 DHIA HERD # 31-23-9160 CONTROL # 6338
 1-10 305 2 11680 4.9 569 3.5 404 95DCR 1396C
 305 2X ME AVG 2L 12246M 683F 433P 1496C
 2-03 81% 3-07 88%
 ST SR DF RA RW RL FA FU RH RUW UC UD TP TL RTR RTS
 36 34 38 21 35 25 34 43 34 30 28 38 32 25 38 27
 PPA -816M -50F -30P / YD -562M -43F -23P
 CDCB PTA 08/01/2021 2RECS 52%R 34%ILE
 80M -0.07% -11F -0.02% -2P 13CM\$ 16NM\$ 37FM\$
 1.3PL 0.6LIV 1.3DPR 1.5CCR 0.3HCR 3.01SCS 24GM\$
 0.0MFV 0.2DAB 0.1KET 0.1MAS 0.2MET 0.0RPL 1.28HTI
 AJCA 08/01/2021 PTAT 44%R 0.0 JUI 0.9 JPI 43%R 5

SISTER(S):
 DUTCH HOLLOW VIPER CHARO 83%

DILEY JERSEYS BREEDER & OWNER
 CANAL WNCSTR, OH
 740-505-8152

OAKLANE DAZZLER DOORMAN 2125-ET
 USA 067742125 GT99K BBR 100 JH1F JNSF A1A2 7JE1529
 CDCB GPTA S 08/01/2021 171DAUS 55HRDS 25%RIP
 95%R -155M 0.10% 14F 73%ILE
 96%R 0.04% 2P 363CM\$ 356NM\$ 319FM\$ 333GM\$
 5.5PL 3.2LIV 2.5DPR 2.8CCR 4.9HCR 2.83SCS
 0.2MFV 0.2DAB 0.1KET -0.8MAS 0.4MET 0.1RPL 1.84HTI
 AJCA 08/01/2021 95DAUS
 GPTAT 93%R 0.5 GJUI 5.9 GJPI 90%R 88
 BUTTERCREST ARCHER MOSAIC 81%
 USA 119490983 GT29K BBR 100 JH1F JNSF
 TATTOO C779/C779
 DHIA HERD # 31-88-0003 CONTROL # 779
 1-10 305 3 18240 5.0 910 3.6 659 82DCR 2279C
 305 2X ME AVG 1L 22547M 1140F 828P 2864C
 PPA 2125M 92F 64P / YD 1795M 101F 63P
 CDCB GPTA S 10/05/2021 1RECS 80%R 75%ILE
 724M -0.11% 11F -0.03% 19P 203CM\$ 201NM\$ 208FM\$
 2.1PL -0.6LIV -2.2DPR -2.7CCR -1.1HCR 2.83SCS 110GM\$
 0.1MFV 0.0DAB 0.4KET 0.7MAS 0.3MET 0.4RPL 3.07HTI
 AJCA 10/05/2021 GPTAT 81%R 1.1 GJUI 6.0 GJPI 77%R 32

SCHULTZ VOLCANO REFLEX
 USA 118912299 GT80K BBR 100 JH1F JNSF A2A2 7JE1454
 CDCB GPTA S 08/01/2021 150DAUS 48HRDS 4%RIP
 95%R 1190M -0.22% 8F 25%ILE
 95%R -0.11% 19P 127CM\$ 136NM\$ 212FM\$ 106GM\$
 0.5PL -0.2LIV -1.0DPR -0.9CCR 0.2HCR 2.96SCS
 -0.1MFV 0.3DAB 0.2KET -1.5MAS -0.7MET -0.3RPL -2.43HTI
 AJCA 08/01/2021 59DAUS
 GPTAT 91%R 0.4 GJUI -2.2 GJPI 90%R 18

DUTCH HOLLOW DAZZLER CHAI 80%
 JE840003123600608
 TATTOO /G555
 DHIA HERD # 21-10-0357 CONTROL # 5555
 2-00 286 3 11120 5.6 619 3.9 437 101DCR 1512C
 2-11 305 3 16880 5.2 878 3.8 645 102DCR 2232C
 305 2X ME AVG 2L 15656M 861F 620P 2146C
 PPA -3906M -141F -104P / YD -2855M -101F -77P
 CDCB PTA 08/01/2021 3RECS 61%R 22%ILE
 -774M 0.06% -26F 0.05% -18P -54CM\$ -58NM\$ -84FM\$
 2.1PL 1.5LIV 3.2DPR 3.2CCR 0.4HCR 2.96SCS -19GM\$
 0.0MFV 0.0DAB -0.1KET 1.7MAS 1.0MET 0.4RPL 3.43HTI
 AJCA 08/01/2021 PTAT 52%R -0.2 JUI 0.3 JPI 52%R -2
 SIRE: SUNSET CANYON DAZZLER-ET GJPI 103 82%ILE

SISTER(S):
 JX DUTCH HOLLOW DRAPER CHASMIN {4} 84%
 3-05 305 3 21510 5.9 1264 4.2 908 55DCR 3146C

NEXT DAM:
 DUTCH HOLLOW CID CHAZMIN 83%
 2-10 305 3 20830 5.0 1033 3.6 747 102DCR 2583C
 SIRE: DUTCH HOLLOW EL CID GJPI -47 3%ILE

4TH DAM:
 DUTCH HOLLOW P LOUIE CHARO 79%
 3-01 305 3 20720 4.8 1002 3.5 725 102DCR 2506C

LOT 81 QC/IGL VIP RUCKUS JE840003151463205

BORN 07/05/2019 PO
 FEMALE EFI 4.9% AMERICAN ID 2304/2304

DILEY JERSEYS & WILLIAMS JERSE OWNER
 CANAL WINCHESTER, OH

PA -2007M -62F -58P
 -549CM\$ -547NM\$ -552FM\$
 -0.9PL 0.8DPR 1.4CCR 0.1HCR 3.18SCS
 PA TYPE 0.9 JPI 31%R -126
 ST SR DF RA RW RL FA FU
 1.8 0.3 0.4 H2.5 1.4 P0.9 S1.4 3.2
 RH RUW UC UD TP TL RTR RTS
 0.6 -0.5 0.3 S4.0 CO.2 L0.4

INTERNATIONAL GENETICS LIMITED BREEDER
 COLLINGWOOD, ON

PASTURE BRED FROM: 03/01/2021 DUE AFTER:
 12/05/2021 TO
 PRACILLAS FIRECRACKER-ET
 USA 067450302 BBR 100 JH1F JNSF
 CDCB GPTA S 10/05/2021 0%RIP
 75%R -2267M 0.27% -58F 0%ILE
 75%R 0.11% -63P -549CM\$ -550NM\$ -571FM\$ -537GM\$
 -0.7PL 0.6LIV 1.0DPR 1.5CCR 0.7HCR 3.08SCS
 0.0MFV -0.2DAB -0.4KET 2.0MAS 0.2MET 0.2RPL
 2.27HTI
 AJCA 10/05/2021 ODAUS
 GPTAT 76%R 0.4 GJUI 10.2 GJPI 71%R -116

CHILLI ACTION COLTON-ET 7JE1088
 USA 066738335 GT50K BBR 100 JH1F JNSF A2A2
 CDCB GPTA S 08/01/2021 4346DAUS 1154HRDS 17%RIP
 99%R -1824M 0.30% -30F 3%ILE
 99%R 0.11% -45P -304CM\$ -304NM\$ -341FM\$ -267GM\$
 -1.2PL 0.7LIV 0.7DPR 0.1CCR 0.3HCR 3.26SCS
 0.0MFV 0.0DAB 0.1KET 0.5MAS 0.2MET 0.1RPL 1.13HTI
 AJCA 08/01/2021 2425DAUS
 GPTAT 99%R 1.7 GJUI 15.6 GJPI 98%R -71

TJ CLASSIC MINISTER VENUS-ET 95%
 USA 117243875 GT13K BBR 100 JH1F JNSF A1A2
 TATTOO M15/M15
 DHIA HERD # 33-87-0722 CONTROL # 4
 3-05 280 2 13050 5.1 671 3.9 506 98DCR 1751C
 4-05 269 2 13980 5.7 794 3.9 542 101DCR 1876C
 5-04 305 2 16090 6.3 1006 3.5 567 103DCR 1960C
 8-00 305 3 14990 4.8 727 3.5 528 104DCR 1825C
 305 2X ME AVG 4L 15235M 845F 557P 1926C
 CDCB GPTA S 10/05/2021 ORECS 86%R 1%ILE
 -2125M 0.11% -81F 0.07% -64P -595CM\$ -594NM\$ -590FM\$
 1.3PL 2.0LIV 1.6DPR 2.0CCR -0.8HCR 3.07SCS -620GM\$
 0.0MFV -0.5DAB -0.7KET -1.8MAS 0.5MET 0.4RPL -5.86HTI
 AJCA 10/05/2021 GPTAT 84%R 0.8 GJUI 12.1
 GJPI 80%R-146

SIRE:
 RIVER VALLEY VENUS VIP-ET 777JE10003
 JE840003126479167 GT99K BBR 100 JH1F JNSF
 CDCB GPTA S 08/01/2021 427DAUS 170HRDS 34%RIP
 97%R -2171M 0.16% -74F 0%ILE
 97%R 0.08% -65P -536CM\$ -534NM\$ -531FM\$ -535GM\$
 0.2PL 2.1LIV 1.2DPR 0.9CCR 0.1HCR 3.12SCS
 0.0MFV -0.2DAB -0.4KET -0.1MAS 0.4MET 0.3RPL -1.26HTI
 AJCA 08/01/2021 274DAUS
 GPTAT 94%R 1.3 GJUI 22.2 GJPI 91%R -123

RIVER VALLEY SPICE SHUT OUT-ET 7JE5023
 JE840003013097952 GT80K BBR 100 JH1F JNSF A1A2
 CDCB GPTA S 08/01/2021 131DAUS 44HRDS 24%RIP
 95%R -1773M 0.17% -52F 0%ILE
 95%R 0.06% -53P -625CM\$ -620NM\$ -612FM\$ -627GM\$
 -2.8PL -0.1LIV -1.2DPR 0.1CCR -0.4HCR 3.27SCS
 -0.2MFV -0.3DAB -0.6KET 0.9MAS 0.7MET 0.3RPL -2.12HTI
 AJCA 08/01/2021 78DAUS
 GPTAT 90%R 0.7 GJUI 10.2 GJPI 89%R -149

DAM:
 QC/IGL SHUTOUT ROSEL
 USA 173978207
 TATTOO QC2266/QC2266

ELLIOTTS HG RUBIE-ET 88%
 JE840003013232679
 PA -1914M -49F -50P
 -500CM\$ -501NM\$ -532FM\$
 -1.0PL 2.1DPR 3.6CCR 0.8HCR 3.19SCS
 PA TYPE 0.3 JPI 45%R -110
 2ND INTERMEDIATE HEIFER, 2014 NY SPRING CAROUSEL
 SIRE: SV JADE HIRED GUN-ET GJPI -94 1%ILE

PA -1843M -50F -51P
 -563CM\$ -561NM\$ -572FM\$
 -1.9PL 0.5DPR 1.8CCR 0.2HCR 3.23SCS
 PA TYPE 0.5 JPI 34%R -130

SISTER(S):
 ELLIOTTS HG ROSE-ET 93%
 4-00 305 2 19200 5.5 1050 3.9 756 94DCR 2617C
 5TH MILKING YEARLING, 2015 MN STATE FAIR
 ELLIOTTS CHAVEZ RAQUEL-ET 90%
 2-09 238 2 11580 5.8 667 3.8 445 95DCR 1540C
 6TH MILKING YEARLING, 2015 MID-ATLANTIC REGIONAL
 ELLIOTTS CHAVEZ RENEE-ET 91%
 2-01 288 2 16320 4.5 739 3.5 577 96DCR 1981C
 ELLIOTTS CHAVEZ ROXIE-ET 93%
 3-03 305 2 18220 5.0 915 3.5 638 95DCR 2205C
 ELLIOTTS VERB REGAL-ET 90%
 SOUTH MOUNTAIN VOLTAGE RADIANT-ET 93%
 3-01 305 2 23370 6.2 1455 3.7 869 96DCR 3006C
 SENIOR AND GRAND CHAMPION, 2021 CA SPRING SHOW
 RES SENIOR & RES GRAND, 2021 OH DAIRY EXPO
 1ST 5-YEAR-OLD, 2020 THE JERSEY EVENT
 4TH 5-YEAR-OLD, 2020 NORTH AMERICAN DAIRY SHOW
 SENIOR AND GRAND CHAMPION, 2019 MARYLAND STATE FAIR
 1ST 4-YEAR-OLD, 2019 MARYLAND STATE FAIR
 WINNER, 2018 NATIONAL JERSEY JUG FUTURITY
 RESERVE INTERMEDIATE CHAMPION, 2018 ALL AMERICAN
 RESERVE GRAND CHAMPION, 2018 INTERNATIONAL SHOW
 INTERMEDIATE CHAMPION, 2018 INTERNATIONAL JERSEY
 SHOW
 1ST JR 3-YEAR-OLD, 2018 INTERNATIONAL JERSEY SHOW
 ALL AMERICAN JUNIOR 2-YEAR-OLD, 2017
 INTERMEDIATE CHAMPION, 2017 ALL AMERICAN JERSEY SHOW
 SOUTH MOUNTAIN COLTON REGINA-ET 91%
 3-04 305 2 14920 6.1 910 3.9 588 89DCR 2035C
 SOUTH MOUNTAIN HG RACHEL-ET 90%
 2-11 285 2 12335 5.4 672 3.6 450 DHIR 1556C
 SOUTH MOUNTAIN VOLTAGE RAZOR-ET 90%
 3-07 305 2 19630 5.0 977 3.8 747 85DCR 2585C
 SOUTH MOUNTAIN HG RIPPLE-ET 90%
 3-01 305 2 15380 4.5 691 3.7 567 94DCR 1892C
 SOUTH MOUNTAIN CASINO HIGHROLLER-ET 90%
 1-09 305 2 13500 4.3 584 3.3 445 88DCR 1536C
 SOUTH MOUNTAIN CHROME REBELLION-ET 90%
 1-10 305 2 12980 5.0 655 3.8 497 90DCR 1720C
 SOUTH MOUNTAIN VIRAL REQUEST-ET 89%
 SOUTH MOUNTAIN VIRAL REMEDY-ET 89%
 SOUTH MOUNTAIN CHROME RENEGADE-ET 90%
 1-09 276 2 13300 4.6 614 3.4 449 103DCR 1551C

NEXT DAM:
 MARYNOLE EXCITE ROSEY 94%
 6-11 305 2 24800 5.7 1425 3.6 901 97DCR 3116C
 2018 HM ALL AMERICAN PRODUCE OF DAM
 RES. GRAND CHAMPION, 2014 INTERNATIONAL JERSEY SHOW
 GRAND CHAMPION, 2017 MARYLAND STATE FAIR
 1ST AGED COW, 2017 MARYLAND STATE FAIR
 GRAND CHAMPION, 2017 NEW YORK SPRING SHOW
 3RD AGED COW, 2016 ROYAL WINTER FAIR
 2ND AGED COW, 2016 INTERNATIONAL JERSEY SHOW
 RESERVE SENIOR CHAMPION, 2015 MID-ATLANTIC REGIONAL
 RESERVE GRAND CHAMPION, 2015 NEW YORK SPRING SHOW
 GRAND CHAMPION, 2014 MARYLAND STATE FAIR
 2ND SR 3-YEAR-OLD, 2013 ROYAL WINTER FAIR
 2ND SR 3-YEAR-OLD, 2013 INTERNATIONAL JERSEY SHOW
 INTERMEDIATE CHAMPION, 2013 MID-ATLANTIC REGIONAL
 2ND SR 2-YEAR-OLD, 2012 ROYAL WINTER FAIR
 NOMINATED ABA ALL AMERICAN AGED COW, 2017
 RESERVE ABA ALL AMERICAN AGED COW, 2016
 HON. MENTION ABA ALL AMERICAN AGED COW, 2016
 INTERMEDIATE CHAMPION, 2012 INTERNATIONAL JERSEY
 SHOW
 SIRE: BRIDON EXCITATION GJPI -124 0%ILE

4TH DAM:
 WOODMOHR INDIANA ROSEBUD 94%
 5-08 305 2 20043 4.4 891 3.4 689 86DCR 2379C
 8TH 5-YEAR-OLD, 2013 INTERNATIONAL JERSEY SHOW
 2ND 5-YEAR-OLD, 2013 MID-ATLANTIC
 2ND 5-YEAR-OLD, 2013 MARYLAND STATE FAIR



ELLIOTTS CHAVEZ RENEE-ET, E-91%
SISTER TO GRANDAM OF LOT 81



ELLIOTTS CHAVEZ ROXIE-ET, E-93%
SISTER TO GRANDAM OF LOT 81

LOT 82 JX DILEY TOMMY 26 {5} USA 173979299

BORN 12/10/2019 TATTOO /D26 P2
 FEMALE EFI 8.0%

DILEY JERSEYS BREEDER & OWNER
 CANAL WNCSTR, OH
 740-505-8152

PA 135M 2F 2P
 83CM\$ 82NM\$ 86FM\$
 2.0PL -0.1DPR -0.2CCR -0.2HCR 2.86SCS
 PA TYPE 0.6 JPI 30%R 14
 ST SR DF RA RW RL FA FU
 1.8 0.8 -0.1 H0.2 0.7 S0.1 S0.4 1.5
 RH RUW UC UD TP TL RTR RTS
 0.7 0.3 0.1 S1.3 W0.3 L0.8

PASTURE BRED FROM: 03/01/2021 DUE AFTER: 12/05/2021 TO
 PRACILLAS FIRECRACKER-ET
 USA 067450302 BBR 100 JH1F JNSF
 CDCB GPTA S 10/05/2021 0%RIP
 75%R -2267M 0.27% -58F 0%ILE
 75%R 0.11% -63P -549CM\$ -550NM\$ -571FM\$ -537GM\$
 -0.7PL 0.6LIV 1.0DPR 1.5CCR 0.7HCR 3.08SCS
 0.0MFV -0.2DAB -0.4KET 2.0MAS 0.2MET 0.2RPL 2.27HTI
 AJCA 10/05/2021 ODAUS
 GPTAT 76%R 0.4 GJUI 10.2 GJPI 71%R -116

SIRE:
 BUTTERCREST MAGNATE
 USA 173000610 GT45K BBR 100 JH1F JNSF A2A2
 CDCB GPTA S 10/05/2021 0%RIP
 76%R 235M -0.01% 9F 41%ILE
 76%R -0.01% 6P 214CM\$ 211NM\$ 209FM\$ 128GM\$
 3.4PL 1.9LIV -0.8DPR -0.2CCR 1.2HCR 2.81SCS
 0.1MFV 0.1DAB 0.2KET 0.3MAS 0.4MET 0.2RPL 2.49HTI
 AJCA 10/05/2021 ODAUS
 GPTAT 79%R 0.8 GJUI 6.2 GJPI 73%R 40

DAM:
 JX CIRCLEHAWK LEXICON TALENT DAMSEL {4}
 USA 119650282
 TATTOO /J5
 DHIA HERD # 31-23-9160 CONTROL # 5
 2-01 305 2 12440 4.6 576 3.4 421 95DCR 1454C
 305 2X ME AVG 2L 14558M 768F 506P 1750C
 2-07 81% 3-11 88%
 ST SR DF RA RW RL FA FU RH RUW UC UD TP TL RTR RTS
 56 36 34 32 38 25 27 48 50 34 27 38 38 25 20 36
 PPA 478M 37F 9P / YD 381M 25F 6P
 CDCB PTA 08/01/2021 2RECS 53%R 23%ILE
 34M -0.04% -6F -0.02% -2P -48CM\$ -48NM\$ -37FM\$
 0.5PL -0.1LIV 0.7DPR -0.2CCR -1.5HCR 2.91SCS -56GM\$
 -0.1MFV 0.1DAB -0.2KET 0.5MAS -0.2MET 0.0RPL 0.01HTI
 AJCA 08/01/2021 PTAT 47%R 0.4 JUI 3.9 JPI 47%R -12

SISTER(S):
 JX CIRCLEHAWK IMPULS TALENT ZITA {4} 81%
 2-00 305 2 18950 4.9 927 3.6 682 75DCR 2358C

OAKLANE DAZZLER DOORMAN 2125-ET
 USA 067742125 GT99K BBR 100 JH1F JNSF A1A2 7JE1529
 CDCB GPTA S 08/01/2021 171DAUS 55HRDS 25%RIP
 95%R -155M 0.10% 14F 73%ILE
 96%R 0.04% 2P 363CM\$ 356NM\$ 319FM\$ 333GM\$
 5.5PL 3.2LIV 2.5DPR 2.8CCR 4.9HCR 2.83SCS
 0.2MFV 0.2DAB 0.1KET -0.8MAS 0.4MET 0.1RPL 1.84HTI
 AJCA 08/01/2021 95DAUS
 GPTAT 93%R 0.5 GJUI 5.9 GJPI 90%R 88

BUTTERCREST ARCHER MOSAIC 81%
 USA 119490983 GT29K BBR 100 JH1F JNSF
 TATTOO C779/C779
 DHIA HERD # 31-88-0003 CONTROL # 779
 1-10 305 3 18240 5.0 910 3.6 659 82DCR 2279C
 305 2X ME AVG 1L 22547M 1140F 828P 2864C
 PPA 2125M 92F 64P / YD 1795M 101F 63P
 CDCB GPTA S 10/05/2021 1RECS 80%R 75%ILE
 724M -0.11% 11F -0.03% 19P 203CM\$ 201NM\$ 208FM\$
 2.1PL -0.6LIV -2.2DPR -2.7CCR -1.1HCR 2.83SCS 110GM\$
 0.1MFV 0.0DAB 0.4KET 0.7MAS 0.3MET 0.4RPL 3.07HTI
 AJCA 10/05/2021 GPTAT 81%R 1.1 GJUI 6.0 GJPI 77%R 32

DUTCH HOLLOW LEXICON-P
 USA 115479865 GT50K BBR 100 JH1F JNSF 1JE700
 CDCB GPTA S 08/01/2021 4418DAUS 526HRDS 4%RIP
 99%R 245M -0.01% 9F 25%ILE
 99%R 0.01% 11P 144CM\$ 139NM\$ 117FM\$ 87GM\$
 1.3PL 0.5LIV -1.1DPR -1.7CCR -1.8HCR 2.85SCS
 -0.1MFV 0.3DAB 0.2KET 0.5MAS 0.3MET 0.0RPL 1.59HTI
 AJCA 08/01/2021 1678DAUS
 GPTAT 99%R 0.6 GJUI 4.0 GJPI 99%R 27

JX CIRCLEHAWK GANN PALS TALENT {3} 90%
 USA 117107603
 TATTOO /T8
 DHIA HERD # 31-76-1134 CONTROL # 129
 1-10 294 2 16320 4.3 697 3.4 548 94DCR 1872C
 2-09 305 2 18940 4.3 820 3.5 657 98DCR 2221C
 3-09 305 2 19100 4.3 815 3.5 666 98DCR 2226C
 4-10 305 2 20560 4.2 862 3.3 687 98DCR 2329C
 5-11 296 2 19800 4.1 817 3.5 694 98DCR 2269C
 6-11 305 2 21780 4.1 895 3.5 754 98DCR 2476C
 8-01 305 2 20790 4.3 893 3.4 697 98DCR 2392C
 9-02 299 2 15650 4.4 685 3.6 563 97DCR 1876C
 305 2X ME AVG 8L 19762M 846F 685P 2302C
 PPA -1276M -134F -69P / YD -667M -89F -42P
 CDCB PTA 08/01/2021 5RECS 60%R 9%ILE
 -172M -0.13% -35F -0.05% -16P -273CM\$ -265NM\$ -212FM\$
 0.0PL -0.9LIV 2.7DPR 1.5CCR -1.0HCR 3.08SCS -224GM\$
 -0.2MFV -0.1DAB -0.7KET 0.5MAS -0.7MET -0.1RPL -2.76HTI
 AJCA 08/01/2021 PTAT 50%R 0.3 JUI 2.1 JPI 53%R -62
 SIRE: JX OOMSDALE JACE GRATUDE GANNON {2}-ET GJPI -21 9%ILE

NEXT DAM:
 JX ROCKET LAVITA PAISLEY {4} 90%
 3-01 305 2 22280 4.3 960 3.6 810 97DCR 2660C
 SIRE: O.F. BARBER ROCKET GJPI -47 3%ILE

4TH DAM:
 JX CIRCLEHAWK JUAN KACIE LAVITA {3} 78%
 3-08 180 2 9990 5.0 503 3.6 359 88DCR 1241C



GENESIS VELOCITY JITTER, E-93%
SISTER TO DAM OF LOT 83



GENESIS VELOCITYS HAWAII, E-92%-2E (CAN)
FULL SISTER TO LOT 83

LOT 83 GENESIS VELOCITYS HAWAII 2.0 JECAN000012647679

BORN 06/29/2017
DHIA HERD # 31-58-0033 CONTROL # 81
FEMALE EFI 6.0% AMERICAN ID 435/435
1-11 305 2 11160 5.2 584 3.8 424 100DCR 1467C
3-00 243 2 9460 5.2 490 3.8 361 100DCR 1249C
305 2X ME AVG 2L 13516M 699F 514P 1776C

2-06 82% 3-01 82% 3-08 85%
ST SR DF RA RW RL FA FU RH RUW UC UD TP TL RTR RTS
46 23 35 16 34 25 35 38 46 30 26 44 23 33 27 26
PPA -4113M -111F -117P / YD -4009M -121F -121P
CDCB PTA 08/01/2021 2RECS 52%R 2%ILE
-1748M 0.15% -55F 0.04% -57P -585CM\$ -580NM\$ -555FM\$
-2.4PL -0.2LIV 1.3DPR 2.6CCR 0.5HCR 3.11SCS -525GM\$
-0.1MFV -0.3DAB -0.3KET 0.8MAS 0.1MET 0.3RPL -1.12HTI
AJCA 08/01/2021 PTAT 44%R -0.1 JUI 9.2 JPI 43%R-123
ST SR DF RA RW RL FA FU
2.3 -0.2 -0.4 H1.9 1.1 P1.6 S1.4 1.9
RH RUW UC UD TP TL RTR RTS
0.9 0.0 -0.4 S2.7 W0.1 L1.6 W0.7 B0.5

SELLING FRESH AND OPEN

SISTER(S):
GENESIS VELOCITYS HAWAII EX 92-2E (CAN)
4-00 305 2 17744 5.2 928 4.0 701 CAN 2427C
5TH JR 2-YEAR-OLD, 2017 STRATFORD CHAMPIONSHIP
GENESIS PREMIER HONALULU VG 85 (CAN)
6TH SENIOR CALF, 2019 STRATFORD CHAMPIONSHIP

SIRE:
ARETHUSA JADE VELOCITY-ET 70JE9939
USA 117243204 GT50K BBR 100 JH1F JNSF
CDCB GPTA S 08/01/2021 487DAUS 242HRDS 8%RIP
96%R -2083M 0.15% -73F 0%ILE
96%R -0.01% -79P -721CM\$ -708NM\$ -626FM\$ -651GM\$
-1.3PL 1.1LIV 2.8DPR 3.0CCR 0.8HCR 3.17SCS
-0.2MFV -0.1DAB -0.1KET 0.6MAS 0.3MET 0.6RPL -1.06HTI
AJCA 08/01/2021 324DAUS
GPTAT 94%R 0.6 GJUI 6.0 GJPI 92%R -161

DAM:
GENESIS IATOLA HONALULU EX 90-4E (CAN)
JECAN000011304405

2-01 305 2 12211 5.0 606 3.9 481 CAN 1638C
3-00 305 2 14738 4.9 723 3.9 578 CAN 1960C
4-00 305 2 15312 4.7 717 4.0 620 DHIA 2011C
4-11 305 2 16348 4.9 798 3.9 635 DHIA 2159C
6-00 305 2 17270 5.2 897 3.9 681 CAN 2358C
CDCB PTA 08/01/2021 ORECS 59%R 6%ILE
-1189M 0.09% -39F 0.07% -30P -368CM\$ -371NM\$ -397FM\$
-2.0PL -1.4LIV 1.3DPR 2.2CCR 0.3HCR 3.00SCS -309GM\$
-0.1MFV -0.4DAB -0.4KET 1.0MAS -0.1MET 0.0RPL -1.61HTI
AJCA 08/01/2021 PTAT 33%R -0.2 JUI 2.8 JPI 50%R -70

SISTER(S):
GENESIS VELOCITY JITTER 93%
4TH SR 3-YEAR-OLD, 2016 MN STATE FAIR
1ST JR 3-YEAR-OLD, 2016 MIDWEST JAMBOREE
GRAND & INTERMEDIATE CHAMPION, 2016 MIDWEST JAMBOREE

DILEY JERSEYS OWNER
CANAL WNCNSTR, OH
740-505-8152
WARWICK PAUL & VIRGINIA BREEDER
EXETER, ON

GIPRAT BELLES JADE-ET 70JE9967
JECAN000010008436
CDCB PTA 08/01/2021 2745DAUS 970HRDS 3%RIP
99%R -1744M 0.23% -39F 3%ILE
99%R 0.08% -49P -220CM\$ -223NM\$ -239FM\$ -214GM\$
3.5PL 3.3LIV 3.8DPR 5.1CCR -0.1HCR 2.98SCS
-0.2MFV -0.3DAB 0.6KET 1.8MAS 0.5MET 0.9RPL 1.26HTI
AJCA 08/01/2021 1943DAUS
GPTAT 99%R 0.1 JUI 2.3 JPI 97%R -54

ARETHUSA RESPONSE VIVID-ET 96%
USA 116023067 GT50K BBR 100 JH1F JNSF
TATTOO AF51/AF51
DHIA HERD # 16-06-0456 CONTROL # 51
4-01 305 2 20280 5.8 1175 3.6 729 97DCR 2520C
6-00 305 2 22670 6.5 1482 3.5 790 97DCR 2730C
7-04 305 2 21520 4.8 1023 3.7 788 98DCR 2725C
9-04 305 2 20150 4.8 969 3.6 722 97DCR 2496C
305 2X ME AVG 6L 20344M 1151F 727P 2513C
PPA -2117M 30F -53P / YD -3636M -63F -104P
CDCB GPTA S 10/05/2021 5RECS 91%R 2%ILE
-2128M 0.22% -60F 0.07% -64P -553CM\$ -549NM\$ -542FM\$
-0.8PL -0.1LIV 1.0DPR 2.6CCR 0.4HCR 3.21SCS -521GM\$
-0.1MFV -0.2DAB -0.5KET 1.5MAS 0.5MET 0.3RPL 0.44HTI
AJCA 10/05/2021 GPTAT 88%R 0.8 GJUI 13.6 GJPI 86%R-121

SC GOLD DUST PARAMOUNT IATOLA-ET 29JE3301
USA 112118277 GTHD BBR 100 JH1F JNSF
CDCB GPTA S 08/01/2021 18717DAUS 2648HRDS 6%RIP
99%R -840M 0.12% -17F 5%ILE
99%R 0.05% -20P -169CM\$ -173NM\$ -198FM\$ -128GM\$
-0.8PL -2.4LIV 1.1DPR 0.9CCR -0.6HCR 2.97SCS
-0.2MFV -0.6DAB -0.2KET 1.7MAS -0.1MET 0.1RPL -1.99HTI
AJCA 08/01/2021 9728DAUS
GPTAT 99%R 0.5 GJUI 1.9 GJPI 99%R -36

GENESIS EXCAVATE JESTINE GP 82 (CAN)
JECAN000009664130
2-00 305 2 15508 4.7 725 3.7 573 DHIA 1955C
3-01 305 2 17583 4.4 778 3.9 679 DHIA 2190C
4-09 305 2 19763 5.0 979 4.0 785 CAN 2658C
6-00 305 2 18213 4.7 853 3.7 670 DHIA 2294C
CDCB PTA 08/01/2021 ORECS 58%R 4%ILE
-1073M 0.05% -41F 0.06% -27P -424CM\$ -427NM\$ -451FM\$
-3.3PL -0.4LIV 1.6DPR 3.3CCR 0.9HCR 3.02SCS -336GM\$
0.0MFV -0.3DAB -0.7KET 0.2MAS -0.1MET 0.0RPL -1.92HTI
AJCA 08/01/2021 PTAT 19%R -0.6 JUI -2.2 JPI 47%R -75
SILVER AWARD, DECEMBER 2012
SILVER AWARD, MAY 2011 AND 2012
SIRE: BRIDON SC EXCAVATE GJPI -158 0%ILE

NEXT DAM:
GENESIS BREAKAWAY HONALULU EX 90 (CAN)
3-05 305 2 17944 4.5 811 3.9 706 CAN 2281C
SILVER AWARD, JULY 2010
SIRE: RAPID BAY BREAKAWAY-ET JPI -80 2%ILE

4TH DAM:
GENESIS PARAMOUNT HAWAII



SCENIC VIEW MASTER CHESTNUT-P, E-91%
GREAT-GRANDAM OF LOT 84

LOT 84 SCENIC VIEW CHROME 10 JE840003201725537

BORN 03/10/2019 TATTOO /D10 P6
FEMALE EFI 8.9%

DILEY JERSEYS OWNER
CANAL WNCSTR, OH
740-505-8152

PA -73M 28F 2P
230CM\$ 226NM\$ 206FM\$
1.5PL -0.6DPR -0.1CCR 1.5HCR 2.90SCS
PA TYPE 1.6 JPI 44%R 50
ST SR DF RA RW RL FA FU
1.0 -0.4 1.6 H0.1 0.4 P0.2 S0.4 2.0
RH RUW UC UD TP TL RTR RTS
1.7 1.6 1.1 S1.7 C1.9 L0.0

MILLER LEROY & MARTHA SUE BREEDER
MAYSLICK, KY

FRESH: 09/17/2021
SELLING OPEN

SIRE:
RIVER VALLEY CECE CHROME-ET 7JE5004
JE840003012423929 GT BBR 100 JH1F JNSC AZA2
CDCB GPTA S 08/01/2021 8840DAUS 1014HRDS 47%RIP
99%R 506M 0.04% 33F 76%ILE
99%R -0.01% 16P 376CM\$ 372NM\$ 364FM\$ 372GM\$
2.6PL -2.0LIV 0.2DPR 0.7CCR 1.6HCR 2.85SCS
-0.2MFV -0.1DAB 0.4KET 0.5MAS -0.3MET 0.2RPL -1.06HTI
AJCA 08/01/2021 3646DAUS
GPTAT 99%R 2.2 GJUI 15.8 GJPI 99%R 85

SCHULTZ LEGAL CRITIC-P
USA 117217618 GT50K BBR 100 JH1C JNSC 11JE1098
CDCB GPTA S 08/01/2021 4116DAUS 391HRDS 3%RIP
99%R -57M 0.05% 7F 51%ILE
99%R 0.03% 4P 243CM\$ 238NM\$ 208FM\$ 193GM\$
2.9PL 0.9LIV -0.6DPR -0.7CCR -2.0HCR 2.90SCS
-0.3MFV 0.3DAB 0.7KET 1.2MAS 0.3MET 0.0RPL 1.43HTI
AJCA 08/01/2021 2569DAUS
GPTAT 99%R 0.9 GJUI 8.8 GJPI 99%R 47

DAM:
SCENIC VIEW OLIVER CHESTNUT-P-ET
USA 067426235 GT45K BBR 100 JH1F JNSF A1A2
DHIA HERD # 31-23-9160 CONTROL # 235

LYON CELEBRITY CECE-ET 91%
USA 117046049 GT50K BBR 100 JH1C JNSF
TATTOO J05/J05
DHIA HERD # 33-87-0722 CONTROL # 813
2-02 305 3 18470 4.7 865 3.4 633 100DCR 2187C
4-03 271 3 22660 4.4 999 3.6 823 102DCR 2740C
305 2X ME AVG 2L 19070M 900F 699P 2370C
PPA 1278M 82F 47P / YD 113M 53F 9P
CDCB GPTA S 10/05/2021 2RECS 90%R 43%ILE
-231M 0.15% 20F 0.02% -5P 62CM\$ 60NM\$ 50FM\$
-0.3PL -2.9LIV 0.2DPR -0.4CCR 0.9HCR 2.96SCS 86GM\$
0.0MFV -0.1DAB 0.0KET 1.0MAS 0.0MET 0.3RPL 1.48HTI
AJCA 10/05/2021 GPTAT 87%R 0.6 GJUI 0.0
GJPI 87%R 14

2-04 80%
ST SR DF RA RW RL FA FU RH RUW UC UD TP TL RTR RTS
43 17 31 22 35 27 30 25 41 26 25 29 19 27 42 33

PPA -352M 69F 3P / YD -257M 76F 6P
CDCB GPTA S 10/05/2021 1RECS 80%R 47%ILE
-651M 0.26% 23F 0.05% -13P 84CM\$ 79NM\$ 47FM\$
0.3PL -0.5LIV -1.3DPR -0.9CCR 1.4HCR 2.94SCS 54GM\$
0.1MFV 0.3DAB 0.5KET -0.5MAS 0.4MET 0.1RPL 2.32HTI
AJCA 10/05/2021 GPTAT 81%R 0.9 GJUI 13.8
GJPI 77%R 15

DUTCH HOLLOW OLIVER-P 7JE1219
USA 067184544 GT50K BBR 100 JH1F JNSF A2A2
CDCB GPTA S 08/01/2021 9132DAUS 1200HRDS 27%RIP
99%R 279M 0.01% 15F 17%ILE
99%R -0.04% 1P 86CM\$ 91NM\$ 126FM\$ 36GM\$
0.2PL 0.2LIV -2.2DPR -2.3CCR -1.4HCR 3.02SCS
0.1MFV 0.3DAB 0.5KET -2.1MAS 0.3MET 0.1RPL -0.51HTI
AJCA 08/01/2021 3616DAUS
GPTAT 99%R 1.4 GJUI 11.5 GJPI 99%R 4

SISTER(S):
SCENIC VIEW LISTOWEL CHESTNUT-1-P-ETS 83%
2-02 305 2 20750 5.2 1074 3.8 797 96DCR 2758C
SCENIC VIEW LISTOWEL CHESTNUT-2-P-ETS 84%
2-10 305 2 19170 6.6 1270 4.3 828 94DCR 2870C
SCENIC VIEW OLIVERS CHESTNUT-P 86%
3-02 305 2 16250 6.5 1056 4.0 656 96DCR 2271C
SCENIC VIEW LISTOWEL CHESTNUT 4-P-ET 90%
2-00 305 2 18580 5.4 1012 3.8 714 101DCR 2471C

SCENIC VIEW RUFUS CHESTNUT-2-P-ET 90%
USA 067404142 GT13K BBR 100 JH1F JNSF A1A2
DHIA HERD # 31-85-1373 CONTROL # 142
1-11 305 2 15990 5.8 927 3.8 606 96DCR 2097C
3-06 305 2 15910 6.3 997 3.9 622 96DCR 2153C
4-07 305 2 16990 6.3 1072 4.1 694 96DCR 2403C
305 2X ME AVG 3L 17533M 1059F 689P 2386C
PPA -1968M -5F -49P / YD -1921M 36F -27P
CDCB GPTA S 10/05/2021 4RECS 85%R 50%ILE
-905M 0.31% 19F 0.10% -13P 102CM\$ 94NM\$ 29FM\$
0.2PL 0.4LIV -1.0DPR -0.4CCR 3.4HCR 3.03SCS 85GM\$
0.0MFV 0.1DAB 0.3KET 0.8MAS -0.3MET 0.0RPL 2.12HTI
AJCA 10/05/2021 GPTAT 83%R 1.7 GJUI 20.6
GJPI 80%R 24
SIRE: AHLEM TOPEKA RUFUS GJPI 50 25%ILE

NEXT DAM:
SCENIC VIEW MASTER CHESTNUT-P 91%
6-09 305 2 19970 6.4 1279 4.3 857 95DCR 2970C
SIRE: HER-MAN ECLIPES MASTER-P GJPI -15 10%ILE

SISTER(S):
SCENIC VIEW RUFUS CHESTNUT-ET 85%
2-03 305 2 14380 6.1 876 3.9 556 96DCR 1924C
SCENIC VIEW RUFUS CHESTNUT-3-P-ET 88%
4-07 305 2 19280 6.0 1150 4.0 771 96DCR 2669C
SCENIC VIEW DILLAN CHESTNUT-ET 86%
5-01 284 2 19260 6.1 1172 4.2 805 96DCR 2789C
SCENIC VIEW LEMONHEAD CHESTNUT-1-ET 90%
3-09 305 2 19030 6.4 1220 4.2 805 98DCR 2789C
SCENIC VIEW LEMONHEAD CHESTNUT-2-P-ET 90%
4-01 305 2 17840 5.6 1005 4.1 732 91DCR 2535C
SCENIC VIEW LEMONHEAD CHESTNUT-4-ET 87%
4-07 305 2 22350 5.5 1225 3.9 875 96DCR 3029C
SCENIC VIEW SMACK CHESNUT 197-ET 88%
3-02 305 2 21260 5.3 1133 3.6 775 96DCR 2680C
SCENIC VIEW LISTOWL CHESTNUT 224 88%
3-02 305 2 21410 5.9 1264 3.7 798 95DCR 2760C
RANKS ON THE TOP 1-1/2% LIST FOR JPI

4TH DAM:
CLOVER PATCH BLACKSTONE CHESTNUT 91%
7-03 305 2 20720 6.3 1304 4.2 873 97DCR 3025C

LOT 85 UR DILEY 1 {0} USA 174413963

BORN 01/06/2019 TATTOO D1/D1
FEMALE

DILEY JERSEYS
CANAL WNCSTR, OH
740-505-8152

BREEDER & OWNER

PASTURE BRED FROM: 03/01/2021 DUE AFTER: 12/05/2021 TO
PRACILLAS FIRECRACKER-ET
USA 067450302 BBR 100 JH1F JNSF
CDCB GPTA S 10/05/2021 0%RIP
75%R -2267M 0.27% -58F 0%ILE
75%R 0.11% -63P -549CM\$ -550NM\$ -571FM\$ -537GM\$
-0.7PL 0.6LIV 1.0DPR 1.5CCR 0.7HCR 3.08SCS
0.0MFV -0.2DAB -0.4KET 2.0MAS 0.2MET 0.2RPL 2.27HTI
AJCA 10/05/2021 ODAUS
GPTAT 76%R 0.4 GJUI 10.2 GJPI 71%R -116

UR UNKNOWN JERSEY SIRE {0}
UR UNKNOWN JERSEY DAM {0}

UR UNKNOWN JERSEY SIRE {0}
UR UNKNOWN JERSEY DAM {0}

SIRE:
UR UNKNOWN JERSEY SIRE {0}
DAM:
UR UNKNOWN JERSEY DAM {0}

LOT 86 HIGHLAND LEMONHEAD MIRACLE USA 067370692

BORN 07/09/2019 P4
FEMALE EFI 8.7% AMERICAN ID 692/692

BOLEN, MARC
CASTALIA, OH
419-680-1061

BREEDER & OWNER

PA -274M 29F 4P
164CM\$ 157NM\$ 103FM\$
0.7PL -0.5DPR -0.1CCR 0.0HCR 3.01SCS
PA TYPE 1.0 JPI 38%R 29
ST SR DF RA RW RL FA FU
1.6 0.1 0.7 L1.0 0.4 S0.0 S0.6 1.0
RH RUW UC UD TP TL RTR RTS
1.1 0.4 0.7 S1.3 C1.1 L0.6

DP VALENTINO SAMSON
USA 067106977 GT50K BBR 100 JH1F JNSF A2A2 14JE576
CDCB GPTA S 08/01/2021 846DAUS 276HRDS 4%RIP
99%R 261M -0.01% 10F 26%ILE
99%R -0.01% 8P 146CM\$ 142NM\$ 136FM\$ 53GM\$
1.8PL 2.0LIV -2.0DPR -1.7CCR -0.7HCR 2.82SCS
0.0MFV 0.1DAB -0.1KET 0.3MAS 0.1MET 0.1RPL 0.95HTI
AJCA 08/01/2021 637DAUS
GPTAT 99%R 1.4 GJUI 7.7 GJPI 98%R 15

STEINHAUERS RENEGADE LEMONPIE-ET 88%
USA 117255575 GT3K BBR 100 JH1F JNSF
TATTOO S603/S603
DHIA HERD # 35-59-1096 CONTROL # 603
2-00 305 2 14420 4.9 705 4.0 572 97DCR 1923C
3-00 305 2 15690 5.0 785 4.0 635 98DCR 2139C
305 2X ME AVG 3L 16501M 810F 621P 2089C
PPA -1332M -2F -29P / YD -1388M -15F -33P
CDCB GPTA S 10/05/2021 3RECS 87%R 24%ILE
-476M 0.12% 1F 0.05% -8P -39CM\$ -43NM\$ -72FM\$
-1.2PL -1.8LIV 2.5DPR 2.9CCR -0.5HCR 3.01SCS 55GM\$
-0.2MFV 0.1DAB -0.8KET 0.4MAS 0.2MET -0.1RPL -1.84HTI
AJCA 10/05/2021 GPTAT 83%R 0.0 GJUI 2.0 GJPI 83%R 7

BRED: 01/13/2021 DUE: 10/19/2021 TO
VICTORY CRAZE SRIXON {6}
USA 173393305 BBR 100 JH1F JNSF A1A2 7JE1750
CDCB GPTA S 08/01/2021 0%RIP
77%R 343M 0.10% 38F 78%ILE
77%R 0.02% 16P 388CM\$ 385NM\$ 357FM\$ 338GM\$
2.1PL 2.1LIV -1.3DPR -1.1CCR -0.4HCR 2.96SCS
0.1MFV 0.3DAB 0.1KET -2.8MAS -0.8MET -0.2RPL -2.79HTI
AJCA 08/01/2021 ODAUS
GPTAT 79%R 1.4 GJUI 13.8 GJPI 74%R 77

SISTER(S):
HIGHLAND CHROME MASTERPIECE 92%
3-11 295 2 22450 5.6 1258 3.9 875 101DCR 3029C
HIGHLAND CALYPSO MANGO 85%

SIRE:
STEINHAUERS SAMSON LEMONHEAD
USA 118662185 GT80K BBR 100 JH1F JNSF A2A2 14JE670
CDCB GPTA S 08/01/2021 9510DAUS 1090HRDS 31%RIP
99%R -320M 0.16% 18F 30%ILE
99%R 0.07% 3P 179CM\$ 168NM\$ 104FM\$ 155GM\$
1.8PL 0.4LIV 0.6DPR 1.5CCR 0.2HCR 2.83SCS
-0.2MFV 0.0DAB -1.4KET 1.1MAS 0.7MET 0.1RPL -1.53HTI
AJCA 08/01/2021 3847DAUS
GPTAT 99%R 1.0 GJUI 7.2 GJPI 99%R 36

HEARTLAND MERCHANT TOPEKA-ET
USA 067332021 GT50K BBR 100 JH1F JNSF A2A2 7JE1169
CDCB GPTA S 08/01/2021 13012DAUS 1550HRDS 4%RIP
99%R -8M 0.11% 24F 10%ILE
99%R 0.03% 6P -22CM\$ -21NM\$ -43FM\$ -85GM\$
-1.5PL -6.2LIV -4.1DPR -4.6CCR -1.1HCR 3.22SCS
-0.2MFV -0.4DAB 0.8KET 0.5MAS 0.2MET 0.2RPL -1.75HTI
AJCA 08/01/2021 4981DAUS
GPTAT 99%R 1.2 GJUI 9.2 GJPI 99%R -25

DAM:
HIGHLAND TOPEKA MANDA
USA 118767330
TATTOO B428/
DHIA HERD # 31-72-0959 CONTROL # 428
2-01 296 2 17750 4.7 839 3.5 623 100DCR 2153C
3-00 305 2 19310 5.2 1011 3.8 725 101DCR 2508C
4-07 305 2 19220 6.1 1176 3.9 746 102DCR 2582C
5-10 305 2 20910 6.2 1286 4.0 842 102DCR 2916C
305 2X ME AVG 4L 21399M 1160F 806P 2788C
2-06 83% 3-03 86% 5-01 88% 6-05 91%
ST SR DF RA RW RL FA FU RH RUW UC UD TP TL RTR RTS
46 42 50 26 40 35 18 45 45 46 28 29 26 26 36 35
PPA -176M 157F 30P / YD -399M 109F 16P
CDCB PTA 08/01/2021 4RECS 59%R 62%ILE
-228M 0.24% 40F 0.06% 4P 148CM\$ 146NM\$ 101FM\$
-0.5PL -3.2LIV -1.5DPR -1.6CCR -0.2HCR 3.18SCS 138GM\$
-0.2MFV -0.4DAB 0.3KET 0.6MAS 0.2MET 0.2RPL -2.20HTI
AJCA 08/01/2021 PTAT 52%R 0.9 JUI 6.8 JPI 52%R 22

HIGHLAND TBONE MABS 93%
USA 116904935
TATTOO B248/
DHIA HERD # 31-72-0959 CONTROL # 248
2-00 288 2 18220 3.9 705 3.4 618 101DCR 1984C
2-11 298 2 19440 4.4 859 3.5 671 102DCR 2302C
3-11 305 2 24950 4.4 1108 3.4 857 102DCR 2958C
5-01 305 2 30000 4.3 1286 3.4 1025 102DCR 3475C
6-02 267 2 17880 4.7 832 3.6 640 101DCR 2213C
7-01 281 2 18320 5.0 925 3.7 683 101DCR 2363C
8-01 305 2 22440 5.4 1201 3.8 855 102DCR 2958C
9-03 206 2 17150 5.1 867 3.6 622 95DCR 2151C
305 2X ME AVG 8L 23700M 1081F 831P 2828C
PPA 1516M 78F 41P / YD 11M 38F 2P
CDCB PTA 08/01/2021 5RECS 62%R 39%ILE
-228M 0.11% 12F 0.02% -5P 42CM\$ 42NM\$ 34FM\$
-0.3PL -0.6LIV 1.4DPR 1.8CCR 0.7HCR 3.03SCS 94GM\$
-0.3MFV -0.3DAB -0.2KET 0.6MAS 0.1MET 0.2RPL -3.41HTI
AJCA 08/01/2021 PTAT 55%R 0.0 JUI -4.2 JPI 54%R 9
SIRE: RICHIES JACE TBONE A364 GJPI -25 7%ILE

SISTER(S):
HIGHLAND CITTATION MADDY 90%
4-01 305 2 22770 5.3 1206 3.7 840 101DCR 2905C
HIGHLAND METALICA MASCOT 85%
2-03 275 2 15900 4.9 784 3.5 564 98DCR 1949C

NEXT DAM:
HIGHLAND TORY MABLE 84%
3-11 303 2 19420 4.4 849 3.4 663 102DCR 2275C
SIRE: PRICELAND BOLD DANIEL TORY GJPI -1 10%ILE

4TH DAM:
PLEIADES DUNIRK MANDY 84%
1-11 292 2 16000 3.8 615 3.2 504 100DCR 1679C



RATLIFF IRWIN VANCY-ET, E-91%
SISTER TO GRANDAM OF LOT 87



ARETHUSA TEQUILA VISION, E-95%
GREAT-GRANDAM OF LOT 87

LOT 87 ACACIA FIZZ VELVET JE840003239714300

BORN 11/27/2019 TATTOO A103/A103 PO
FEMALE EFI 6.0%

HOWMAN ELIZABETH & JACOB BREEDER & OWNER
WEST SALEM, OH
330-410-9955

PA -1514M -39F -45P
-432CM\$ -430NM\$ -428FM\$
-0.8PL -1.1DPR -0.9CCR -0.3HCR 3.13SCS
PA TYPE 1.1 JPI 42%R -110
ST SR DF RA RW RL FA FU
0.8 -0.1 0.6 HO.8 0.6 PO.6 SO.0 1.9
RH RUW UC UD TP TL RTR RTS
1.2 0.3 0.2 S2.5 W0.2 L1.5

TOWER VUE PRIME TEQUILA-ET
USA 114816452 GTHD BBR 100 JH1F JNSF A1A2 76JE156
CDCB GPTA S 08/01/2021 5873DAUS 1672HRDS 6%RIP
99%R -2000M 0.21% -56F 0%ILE
99%R 0.09% -56P -786CM\$ -781NM\$ -787FM\$ -837GM\$
-3.8PL -5.3LIV -3.3DPR -4.5CCR -1.8HCR 3.39SCS
-0.1MFV -0.6DAB -0.7KET -1.7MAS 0.5MET 0.4RPL -7.14HTI
AJCA 08/01/2021 3917DAUS
GPTAT 99%R 1.2 GJUI 13.1 GJPI 99%R -205

BRED: 02/12/2021 DUE: 11/18/2021 TO
RIVER VALLEY CECE CHROME-ET 7JE5004
JE840003012423929 BBR 100 JH1F JNSC A2A2
CDCB GPTA S 08/01/2021 8840DAUS 1014HRDS 47%RIP
99%R 506M 0.04% 33F 76%ILE
99%R -0.01% 16P 376CM\$ 372NM\$ 364FM\$ 372GM\$
2.6PL -2.0LIV 0.2DPR 0.7CCR 1.6HCR 2.85SCS
-0.2MFV -0.1DAB 0.4KET 0.5MAS -0.3MET 0.2RPL -1.06HTI
AJCA 08/01/2021 3646DAUS
GPTAT 99%R 2.2 GJUI 15.8 GJPI 99%R 85

HARMONY CORNERS FOZZY-ET 95%
USA 067052052 GT13K BBR 100 JH1F JNSF
DHIA HERD # 31-11-1023 CONTROL # 1001
6-06 305 2 17020 5.9 998 3.7 627 101DCR 2168C
8-04 305 2 18500 5.3 987 3.7 676 98DCR 2338C
9-05 305 2 15610 6.2 963 3.6 558 96DCR 1929C
305 2X ME AVG 3L 17183M 1020F 632P 2187C
PPA -511M 61F 11P / YD -2124M -39F -45P
CDCB GPTA S 10/05/2021 5RECS 88%R 9%ILE
-1502M 0.19% -35F 0.10% -35P -246CM\$ -252NM\$ -299FM\$
1.5PL 0.6LIV 0.3DPR 1.5CCR -1.5HCR 2.99SCS -283GM\$
0.0MFV -0.2DAB -0.4KET 2.8MAS 0.1MET 0.0RPL 3.51HTI
AJCA 10/05/2021 GPTAT 84%R 0.4 GJUI 11.3
GJPI 83%R -55

BRED WITH SEXED SEMEN.

SIRE:
J-KAY TEQUILA FIZZ 7JE1486
USA 067060052 GT99K BBR 100 JH1F JNSF A2A2
CDCB GPTA S 08/01/2021 724DAUS 327HRDS 19%RIP
98%R -2072M 0.14% -74F 0%ILE
98%R 0.04% -69P -826CM\$ -818NM\$ -778FM\$ -865GM\$
-2.5PL -2.5LIV -2.0DPR -1.7CCR -0.9HCR 3.24SCS
0.1MFV -0.6DAB -0.5KET -0.1MAS -0.1MET 0.4RPL -2.31HTI
AJCA 08/01/2021 4900DAUS
GPTAT 97%R 0.8 GJUI 10.2 GJPI 94%R -202

BW&RV NANCY NAVIGATOR {6}-ET 7JE5014
JE840003012423912 GT80K BBR 100 JH1F JNSF A2A2
CDCB GPTA S 08/01/2021 535DAUS 76HRDS 2%RIP
98%R 5M 0.01% 3F 9%ILE
98%R -0.02% -4P -47CM\$ -45NM\$ -27FM\$ 11GM\$
-1.7PL -6.3LIV -0.4DPR 0.7CCR 0.5HCR 2.97SCS
-0.5MFV -0.6DAB -0.7KET -1.0MAS -0.8MET -0.4RPL -10.8HTI
AJCA 08/01/2021 271DAUS
GPTAT 97%R 1.4 GJUI 11.8 GJPI 95%R -6

DAM:
PINE-TREE NAVIGATOR VIVI
USA 067671622 GT45K BBR 100 JH1C JNSF
CDCB GPTA S 10/05/2021 0RECS 77%R 24%ILE
-956M 0.21% -4F 0.07% -21P -37CM\$ -41NM\$ -77FM\$
1.0PL -3.0LIV -0.1DPR -0.1CCR 0.3HCR 3.01SCS -45GM\$
-0.2MFV -0.4DAB -0.3KET -0.9MAS -0.2MET -0.1RPL -5.89HTI
AJCA 10/05/2021 GPTAT 79%R 1.4 GJUI 10.5
GJPI 74%R -18

RATIFF PREMIER VICTORIA-ET 91%
JE840003132072888
DHIA HERD # 31-85-0561 CONTROL # 1248
2-00 305 2 16080 5.3 848 4.2 669 94DCR 2288C
3-04 305 2 19890 6.1 1211 4.0 792 96DCR 2742C
4-09 305 2 18160 5.2 938 3.7 678 89DCR 2345C
305 2X ME AVG 3L 19655M 1071F 782P 2683C
PPA -2589M -29F -33P / YD -3012M -44F -56P
CDCB PTA 08/01/2021 3RECS 58%R 9%ILE
-1480M 0.25% -23F 0.14% -27P -243CM\$ -247NM\$ -319FM\$
0.3PL 0.4LIV 0.4DPR -0.3CCR -0.9HCR 3.29SCS -265GM\$
0.0MFV -0.2DAB 0.0KET 0.3MAS 0.9MET 0.4RPL 0.17HTI
AJCA 08/01/2021 PTAT 50%R 0.4 JUI 5.8
JPI 52%R -69
SIRE: HAWARDEN IMPULS PREMIER GJPI 18 16%ILE

NEXT DAM:
ARETHUSA TEQUILA VISION 95%
7-07 305 2 24130 5.6 1344 3.8 912 96DCR 3155C
RESERVE ALL AMERICAN LIFETIME CHEESE COW, 2019
1ST LIFETIME COW, 2019 INTERNATIONAL JERSEY SHOW
1ST AGED COW, 2019 ILLINOIS STATE FAIR
1ST LIFETIME COW, 2018 INTERNATIONAL JERSEY SHOW
NASCO TYPE & PRODCUTION WINNER, 2018 INTERNATIONAL
JERSEY SHOW
1ST AGED COW, 2018 IL STATE FAIR
SENIOR AND GRAND CHAMPION, 2018 IL STATE FAIR
RESERVE ALL AMERICAN 5-YEAR-OLD, 2015
RESERVE ALL AMERICAN 4-YEAR-OLD, 2014
RESERVE GRAND CHAMPION, 2016 SOUTHERN NATIONAL
5TH AGED COW, 2016 ALL AMERICAN JERSEY SHOW
4TH AGED COW, 2016 INTERNATIONAL JERSEY SHOW
SIRE: TOWER VUE PRIME TEQUILA-ET GJPI -205 0%ILE

SISTER(S):
RATLIFF IRWIN VANCY-ET 91%
3-01 305 2 23100 5.5 1261 3.6 840 96DCR 2905C
WINNER OF 2020 JERSEY JUG FUTURITY.
RATLIFF IRWIN VITA-ET 90%
3-06 305 2 22170 4.8 1067 3.8 852 94DCR 2891C
RATLIFF COLTON VIVI-ET 90%
1-11 305 2 18070 4.4 801 3.6 655 95DCR 2190C
1ST JR 2-YEAR-OLD, 2019 KANSAS STATE FAIR
3RD JR 2-YEAR-OLD, 2019 ILLINOIS STATE FAIR
RESERVE INTERMEDIATE CHAMP, 2019 SOUTHERN NATIONAL
RATLIFF SHOWDOWN VANNA-ET 87%
RATLIFF IMPRESSION VALENTINA-ET 87%
1-11 289 2 12280 4.8 594 3.8 471 93DCR 1604C

4TH DAM:
ARETHUSA RESPONSE VIEW-ET 92%
6-04 305 2 20110 5.8 1163 3.7 749 97DCR 2591C
2ND JR 2-YEAR-OLD, 2010 EASTERN STATES EXPO

LOT 88 JX CANTENDO COMPLETELY RAEANNE {4} USA 173983263

BORN 07/20/2019 TATTOO /C1301 P8
 FEMALE EFI 8.2%

PA 878M 40F 32P
 313CM\$ 313NM\$ 292FM\$
 0.6PL -1.3DPR -1.3CCR 0.1HCR 3.13SCS
 PA TYPE 0.0 JPI 33%R 65
 ST SR DF RA RW RL FA FU
 -0.6 0.1 0.4 L1.6 -1.0 S0.1 L0.7 -1.6
 RH RUW UC UD TP TL RTR RTS
 0.4 0.0 0.7 D1.9 W1.0 L0.4

BRED: 03/24/2021 DUE: 12/28/2021 TO
 PEAK ENLITE-ET
 JE840003200824335 BBR 100 JH1C JNSF A2A2 1JE7045
 CDCB GPTA S 08/01/2021 0%RIP
 76%R 786M 0.13% 66F 96%ILE
 76%R 0.10% 51P 596CM\$ 583NM\$ 457FM\$ 532GM\$
 2.3PL -1.8LIV -2.1DPR -0.8CCR 2.8HCR 3.07SCS
 0.1MFV 0.1DAB 0.4KET -2.3MAS 0.4MET 0.1RPL -1.85HTI
 AJCA 08/01/2021 ODAUS
 GPTAT 79%R 0.7 GJUI 1.9 GJPI 73%R 124

SIRE:
 PROGENESIS COMPLETELY-ET
 JE124000109902120 GT99K BBR 100 JH1C JNSF 200JE1116
 CDCB GPTA S 08/01/2021 558DAUS 43HRDS 90%RIP
 98%R 1500M -0.04% 64F 95%ILE
 98%R 0.02% 59P 518CM\$ 519NM\$ 466FM\$ 469GM\$
 0.7PL -1.1LIV -3.0DPR -2.1CCR 1.0HCR 3.41SCS
 0.0MFV 0.2DAB 0.7KET -4.2MAS -0.1MET 0.0RPL -5.57HTI
 AJCA 08/01/2021 305DAUS
 GPTAT 97%R 0.3 GJUI -6.2 GJPI 93%R 96

DAM:
 JX CANTENDO PROP JOE RADIUM {3}
 USA 173190573
 TATTOO /C1131
 DHIA HERD # 21-55-0313 CONTROL # 59
 PPA 937M 62F 15P / YD 825M 27F -5P
 CDCB PTA 08/01/2021 1RECS 50%R 53%ILE
 256M 0.02% 16F -0.03% 4P 107CM\$ 106NM\$ 118FM\$
 0.5PL 1.6LIV 0.5DPR -0.4CCR -0.9HCR 2.84SCS 105GM\$
 0.1MFV 0.2DAB 0.2KET 1.1MAS 0.0MET 0.0RPL 4.08HTI
 PA TYPE -0.3 JUI JPI 39%R 34

SISTER(S):
 JX CANTENDO LEGAL RADIANT {3} 84%
 5-09 305 2 26740 3.9 1035 3.4 914 94DCR 2922C
 JX CANTENDO LEGAL RADELLA {3} 87%
 3-01 305 2 18550 4.6 857 3.7 688 98DCR 2326C
 JX CANTENDO GOLDA RADMILAH {3} 80%
 2-05 305 2 17610 5.4 943 3.7 646 97DCR 2234C

NOYES THOMAS E & FAMILY BREEDER & OWNER
 WOOSTER, OH
 330-345-6516

DP NXLEVEL-ET
 USA 119095209 GT80K BBR 100 JH1F JNSF 200JE1035
 CDCB GPTA S 08/01/2021 1373DAUS 127HRDS 9%RIP
 99%R 789M 0.14% 68F 96%ILE
 99%R 0.08% 47P 553CM\$ 548NM\$ 452FM\$ 450GM\$
 2.5PL -0.4LIV -3.3DPR -2.5CCR 1.3HCR 3.40SCS
 -0.1MFV 0.3DAB 0.7KET -6.5MAS 0.1MET 0.1RPL -10.0HTI
 AJCA 08/01/2021 868DAUS
 GPTAT 99%R 0.2 GJUI -0.8 GJPI 97%R 86
 SUN VALLEY MAGNUM BELLITA
 USA 119278130 GT13K BBR 100 JH1C JNSF
 TATTOO S3702/S3702
 CDCB GPTA S 10/05/2021 ORECS 85%R 97%ILE
 1487M -0.03% 66F -0.06% 41P 382CM\$ 386NM\$ 404FM\$
 -0.9PL -2.3LIV -2.8DPR -2.9CCR -2.0HCR 3.05SCS 358GM\$
 0.1MFV 0.2DAB 0.8KET -1.2MAS 0.0MET -0.1RPL 0.76HTI
 AJCA 10/05/2021 GPTAT 82%R 0.6 GJUI -2.8 GJPI 81%R 71

JX FARIA BROTHERS PROP JOE {3}-ET
 JE840003011609994 GT80K BBR 100 JH1F JNSF 1JE889
 CDCB GPTA S 08/01/2021 16636DAUS 571HRDS 19%RIP
 99%R -454M 0.29% 38F 41%ILE
 99%R 0.08% -1P 216CM\$ 207NM\$ 145FM\$ 126GM\$
 1.6PL 1.3LIV -1.8DPR -3.6CCR -0.5HCR 2.91SCS
 0.3MFV 0.3DAB 0.5KET 1.7MAS -0.1MET 0.0RPL 7.92HTI
 AJCA 08/01/2021 2054DAUS
 GPTAT 99%R 0.6 GJUI 3.9 GJPI 99%R 36

JX CANTENDO RESTORE RADISH {2} 90%
 USA 116400721
 TATTOO /C640
 DHIA HERD # 31-85-1157 CONTROL # 640
 2-00 288 2 21940 4.2 917 3.3 733 94DCR 2480C
 3-00 301 2 25570 3.9 1004 3.2 828 96DCR 2750C
 4-00 274 2 25630 4.5 1159 3.3 855 97DCR 2953C
 4-11 299 2 25380 4.4 1114 3.4 863 97DCR 2975C
 5-11 299 2 22190 4.9 1097 3.3 727 97DCR 2510C
 6-11 284 2 23430 4.8 1114 3.4 803 97DCR 2774C
 7-10 305 2 26560 4.9 1300 3.4 913 98DCR 3155C
 305 2X ME AVG 8L 26189M 1173F 862P 2950C
 PPA 5927M 151F 144P / YD 2863M 32F 56P
 CDCB PTA 08/01/2021 5RECS 64%R 39%ILE
 873M -0.21% -5F -0.09% 12P 41CM\$ 45NM\$ 104FM\$
 0.0PL 1.7LIV 3.1DPR 3.1CCR -1.2HCR 2.79SCS 122GM\$
 -0.1MFV 0.1DAB -0.1KET 0.5MAS 0.1MET 0.1RPL 0.30HTI
 AJCA 08/01/2021 PTAT 55%R -1.2 JUI -12.4 JPI 55%R 31
 SIRE: SCHULTZ DUDLEY RESTORE-ET GJPI -3 8%ILE

SISTER(S):
 JX CANTENDO IMPULS RAISIN {2} 80%
 3-03 305 2 21930 4.6 1009 3.6 785 98DCR 2702C

NEXT DAM:
 JX CANTENDO EMMETT RASPBERRY {1} 77%
 3-10 305 2 26000 4.2 1087 3.1 801 95DCR 2763C
 SIRE: CANTENDO BERRETTA EMMETT (TWIN)

LOT 89 JX GRAZELAND RONALDO BARINA {4} USA 173983441

BORN 08/22/2019 TATTOO /G1310 P1
 FEMALE EFI 8.7%

KING RUSSELL & CHERYL BREEDER & OWNER
 CRESTON, OH
 330-435-4023

PA 545M 21F 18P
 25CM\$ 25NM\$ 19FM\$
 -1.5PL -3.2DPR -3.2CCR 0.1HCR 3.05SCS
 PA TYPE 0.5 JPI 37%R -10
 ST SR DF RA RW RL FA FU
 0.1 0.4 0.2 L0.3 -0.2 S0.1 L0.1 -0.1
 RH RUW UC UD TP TL RTR RTS
 0.2 0.7 0.3 D1.0 C1.1 L0.2

JX SCHULTZ VOLCANO HARRIS {4}
 USA 118157731 GT80K BBR 100 JH1F JNSF 29JE3866
 CDCB GPTA S 08/01/2021 10815DAUS 465HRDS 7%RIP
 99%R 1669M -0.13% 52F 75%ILE
 99%R 0.00% 62P 371CM\$ 364NM\$ 308FM\$ 221GM\$
 -0.1PL -6.7LIV -6.9DPR -5.8CCR 0.1HCR 2.99SCS
 0.1MFV -0.5DAB 0.0KET -3.5MAS 0.5MET 0.0RPL -7.20HTI
 AJCA 08/01/2021 3134DAUS
 GPTAT 99%R 0.2 GJUI -5.1 GJPI 99%R 54

BRED: 01/08/2021 DUE: 10/14/2021 TO
 JX JER BEL MALDINI ARCHIE {5}-ET
 USA 173491704 BBR 100 JH1F JNSF A2A2 7JE1769
 CDCB GPTA S 08/01/2021 0%RIP
 78%R 632M 0.07% 46F 91%ILE
 78%R 0.06% 36P 487CM\$ 473NM\$ 387FM\$ 410GM\$
 2.6PL 1.9LIV -1.1DPR -1.2CCR 3.1HCR 2.78SCS
 0.3MFV 0.3DAB -0.1KET -2.0MAS -0.6MET -0.3RPL 0.36HTI
 AJCA 08/01/2021 ODAUS
 GPTAT 79%R 1.1 GJUI 8.9 GJPI 74%R 107
 BRED WITH SEXED SEMEN.

JX FARIA BROTHERS TARGET RONALDO {2} 88%
 JE840003007109191 GT6K BBR 88
 DHIA HERD # 74-97-4513 CONTROL # 80982
 4-07 271 2 21550 5.8 1252 4.0 858 101DCR 2971C
 5-06 305 2 25390 5.7 1442 4.0 1007 101DCR 3486C
 6-11 305 2 21750 5.7 1241 3.7 803 102DCR 2777C
 7-11 305 2 21980 5.6 1240 3.7 818 102DCR 2830C
 305 2X ME AVG 6L 23823M 1348F 910P 3151C
 PPA 2040M 200F 87P / YD 1332M 118F 51P
 CDCB GPTA M 10/05/2021 5RECS 93%R 70%ILE
 432M 0.09% 41F 0.00% 15P 177CM\$ 177NM\$ 169FM\$
 -0.9PL 2.0LIV -1.5DPR -3.0CCR -0.2HCR 3.04SCS 144GM\$
 0.5MFV 0.1DAB -0.4KET -1.2MAS -1.4MET 0.0RPL 2.38HTI
 AJCA 10/05/2021 GPTAT 85%R 1.0 GJUI 1.8 GJPI 91%R 34M

SIRE:
 JX FARIA BROTHERS RONALDO {3}-ET 1JE922
 JE840003124526292 GT80K BBR 100 JH1F JNSF
 CDCB GPTA S 08/01/2021 10874DAUS 173HRDS 18%RIP
 99%R 1254M -0.14% 30F 23%ILE
 99%R 0.00% 45P 122CM\$ 117NM\$ 81FM\$ 4GM\$
 -1.8PL -3.5LIV -5.6DPR -5.9CCR 1.3HCR 2.96SCS
 0.3MFV -0.6DAB -0.9KET -4.0MAS -1.9MET -0.1RPL -8.54HTI
 AJCA 08/01/2021 720DAUS
 GPTAT 99%R 0.5 GJUI -4.3 GJPI 99%R 9

SWEETIE PLUS IATOLAS BOLD {5}
 USA 067129272 GT50K BBR 100 JH1F JNSF 1JE711
 CDCB GPTA S 08/01/2021 11349DAUS 1000HRDS 3%RIP
 99%R 1018M -0.08% 31F 16%ILE
 99%R -0.03% 31P 71CM\$ 72NM\$ 71FM\$ 132GM\$
 -3.1PL -10.1LIV -0.9DPR -1.3CCR -4.5HCR 3.05SCS
 -0.8MFV -1.2DAB -0.5KET -3.3MAS -0.6MET -0.4RPL -20.2HTI
 AJCA 08/01/2021 5883DAUS
 GPTAT 99%R 0.9 GJUI 5.9 GJPI 99%R 2

DAM:
 GRAZELAND PLUS BAREENAH {6}
 USA 119413216
 TATTOO /G1159
 DHIA HERD # 21-55-0313 CONTROL # 56
 2-00 305 2 12550 5.9 745 3.6 457 97DCR 1580C
 3-02 305 2 17680 7.8 1373 3.7 659 98DCR 2280C
 305 2X ME AVG 3L 15368M 984F 566P 1956C
 2-04 86% 3-06 86%
 ST SR DF RA RW RL FA FU RH RUW UC UD TP TL RTR RTS
 30 34 40 20 32 30 18 42 42 36 30 24 30 28 38 34
 PPA -1985M -16F -76P / YD -843M 17F -38P
 CDCB PTA 08/01/2021 4RECS 55%R 21%ILE
 -165M 0.09% 12F -0.01% -9P -72CM\$ -67NM\$ -44FM\$
 -1.2PL -4.9LIV -0.7DPR -0.4CCR -1.2HCR 3.13SCS -48GM\$
 -0.4MFV -0.5DAB -0.2KET -1.7MAS -0.1MET -0.1RPL -9.58HTI
 AJCA 08/01/2021 PTAT 50%R 0.4 JUI 1.7 JPI 49%R -29

GRAZELAND ECLIPSE BARREENA 84%
 USA 118001423
 TATTOO /G857
 DHIA HERD # 31-38-0108 CONTROL # 857
 1-10 305 2 15160 5.5 841 3.5 535 96DCR 1849C
 4-01 305 2 14618 5.5 805 3.6 529 DHIA 1829C
 305 2X ME AVG 2L 16631M 934F 576P 1990C
 PPA -1916M 19F -52P / YD -1510M 12F -42P
 CDCB PTA 08/01/2021 4RECS 57%R 14%ILE
 -884M 0.19% -5F 0.03% -26P -160CM\$ -157NM\$ -153FM\$
 -0.4PL 0.6LIV -0.3DPR 0.6CCR 1.9HCR 3.18SCS -159GM\$
 0.0MFV 0.1DAB 0.1KET -0.1MAS 0.4MET 0.1RPL 0.61HTI
 AJCA 08/01/2021 PTAT 50%R -0.1 JUI -1.5 JPI 50%R -43
 SIRE: MAACK DAIRY ECLIPSE-P-ET GJPI -90 3%ILE

SISTER(S):
 JX GRAZELAND GARDEN BARIKA {3} 80%
 4-09 305 2 24000 4.6 1104 3.2 776 98DCR 2679C
 JX GRAZELAND GANNON BARRAH {3} 90%
 3-01 293 2 24720 4.4 1089 3.3 814 97DCR 2811C
 GRAZELAND HEADLINE BARRETT 90%
 3-00 305 2 19440 4.8 928 3.4 669 98DCR 2311C

NEXT DAM:
 GRAZELAND IMPULS BARBRA 85%
 6-00 305 2 22060 4.8 1059 3.5 772 97DCR 2668C
 SIRE: ISDK Q IMPULS GJPI 26 12%ILE

4TH DAM:
 GRAZELAND DUDLEY BARBARA 87%
 5-09 305 2 18430 4.2 776 3.2 594 94DCR 2050C

LOT 90 JX CANTENDO RONALDO MADGE {4} USA 173983320

BORN 08/06/2019 TATTOO /C1307 P3
 FEMALE EFI 10.0%

NOYES THOMAS E & FAMILY BREEDER & OWNER
 WOOSTER, OH
 330-345-6516

PA 926M 13F 33P
 141CM\$ 139NM\$ 115FM\$
 -0.4PL -2.5DPR -2.6CCR 1.8HCR 3.04SCS
 PA TYPE 0.2 JPI 37%R 25
 ST SR DF RA RW RL FA FU
 -0.2 1.0 0.3 L0.0 0.1 P0.2 S0.3 0.5
 RH RUW UC UD TP TL RTR RTS
 -0.5 0.4 0.2 D0.8 C1.3 L0.1

SELLING FRESH AND OPEN

SIRE:
 JX FARIA BROTHERS RONALDO {3}-ET
 JE840003124526292 GT80K BBR 100 JH1F JNSF 1JE922
 CDCB GPTA S 08/01/2021 10874DAUS 173HRDS 18%RIP
 99%R 1254M -0.14% 30F 23%ILE
 99%R 0.00% 45P 122CM\$ 117NM\$ 81FM\$ 4GM\$
 -1.8PL -3.5LIV -5.6DPR -5.9CCR 1.3HCR 2.96SCS
 0.3MFV -0.6DAB -0.9KET -4.0MAS -1.9MET -0.1RPL -8.54HTI
 AJCA 08/01/2021 720DAUS
 GPTAT 99%R 0.5 GJUI -4.3 GJPI 99%R 9

DAM:
 JX CANTENDO VANDRELL MADISON {3}
 USA 173190582
 TATTOO /C1132
 DHIA HERD # 31-85-1157 CONTROL # 1232
 2-00 305 2 17290 4.6 794 3.6 628 97DCR 2141C
 3-01 305 2 19670 4.6 897 3.7 737 98DCR 2458C
 305 2X ME AVG 2L 22872M 1020F 830P 2784C
 2-06 82% 3-07 83%
 ST SR DF RA RW RL FA FU RH RUW UC UD TP TL RTR RTS
 34 35 32 20 31 26 35 36 32 25 32 38 24 40 23
 PPA 2150M -18F 67P / YD 1817M OF 63P
 CDCB PTA 08/01/2021 2RECS 54%R 66%ILE
 597M -0.16% -5F 0.00% 21P 159CM\$ 160NM\$ 149FM\$
 1.1PL 1.8LIV 0.6DPR 0.7CCR 2.2HCR 3.11SCS 163GM\$
 0.1MFV 0.9DAB -0.3KET -0.9MAS -0.9MET 0.2RPL 2.96HTI
 AJCA 08/01/2021 PTAT 48%R -0.1 JUI 0.0 JPI 49%R 40

SISTER(S):
 CANTENDO JAZZ MADISYN 85%
 2-03 305 2 17250 4.8 826 3.8 649 97DCR 2222C

JX SCHULTZ VOLCANO HARRIS {4}
 USA 118157731 GT80K BBR 100 JH1F JNSF 29JE3866
 CDCB GPTA S 08/01/2021 10815DAUS 465HRDS 7%RIP
 99%R 1669M -0.13% 52F 75%ILE
 99%R 0.00% 62P 371CM\$ 364NM\$ 308FM\$ 221GM\$
 -0.1PL -6.7LIV -6.9DPR -5.8CCR 0.1HCR 2.99SCS
 0.1MFV -0.5DAB 0.0KET -3.5MAS 0.5MET 0.0RPL -7.20HTI
 AJCA 08/01/2021 3134DAUS
 GPTAT 99%R 0.2 GJUI -5.1 GJPI 99%R 54

JX FARIA BROTHERS TARGET RONALDO {2} 88%
 JE840003007109191 GT6K BBR 88
 DHIA HERD # 74-97-4513 CONTROL # 80982
 4-07 271 2 21550 5.8 1252 4.0 858 101DCR 2971C
 5-06 305 2 25390 5.7 1442 4.0 1007 101DCR 3486C
 6-11 305 2 21750 5.7 1241 3.7 803 102DCR 2777C
 7-11 305 2 21980 5.6 1240 3.7 818 102DCR 2830C
 305 2X ME AVG 6L 23823M 1348F 910P 3151C
 PPA 2040M 200F 87P / YD 1332M 118F 51P
 CDCB GPTA M 10/05/2021 5RECS 93%R 70%ILE
 432M 0.09% 41F 0.00% 15P 177CM\$ 177NM\$ 169FM\$
 -0.9PL 2.0LIV -1.5DPR -3.0CCR -0.2HCR 3.04SCS 144GM\$
 0.5MFV 0.1DAB -0.4KET -1.2MAS -1.4MET 0.0RPL 2.38HTI
 AJCA 10/05/2021 GPTAT 85%R 1.0 GJUI 1.8 GJPI 91%R 34M

JX FARIA BROTHERS VANDRELL {2}-ET
 JE840003011609959 GT99K BBR 86 1JE892
 CDCB GPTA M 08/01/2021 14653DAUS 306HRDS 13%RIP
 99%R 406M -0.12% -6F 34%ILE
 99%R 0.01% 17P 183CM\$ 181NM\$ 160FM\$ 189GM\$
 2.5PL 3.0LIV 2.0DPR 2.5CCR 5.8HCR 3.04SCS
 0.3MFV 1.4DAB -0.7KET -1.8MAS -2.0MET 0.2RPL 4.79HTI
 AJCA 08/01/2021 1757DAUS
 GPTAT 99%R 0.4 GJUI -0.3 GJPI 99%R 54M

CANTENDO VERNON MADEE 88%
 USA 118898715 GT29K BBR 100 JH1F JNSF
 TATTOO /C1091
 DHIA HERD # 31-85-1157 CONTROL # 1091
 2-04 302 2 17090 4.5 776 3.4 584 96DCR 2018C
 3-04 305 2 18860 4.8 905 3.8 719 98DCR 2446C
 4-04 305 2 20110 4.7 937 3.6 719 98DCR 2486C
 5-06 286 2 17080 4.4 753 3.5 604 98DCR 2041C
 6-05 305 2 20260 4.5 917 3.6 733 98DCR 2483C
 305 2X ME AVG 5L 21255M 961F 751P 2571C
 PPA 1295M -46F 18P / YD 1002M -22F 20P
 CDCB GPTA S 10/05/2021 5RECS 82%R 36%ILE
 740M -0.19% -6F -0.07% 11P 17CM\$ 27NM\$ 85FM\$
 -0.3PL 0.6LIV -0.8DPR -1.0CCR -1.3HCR 3.17SCS 12GM\$
 -0.1MFV 0.4DAB 0.1KET 0.0MAS 0.1MET 0.2RPL 1.10HTI
 AJCA 10/05/2021 GPTAT 83%R -0.2 GJUI -2.4 GJPI 78%R -8
 SIRE: ALL LYNN'S MAXIMUM VERNON-ET GJPI 45 53%ILE

SISTER(S):
 CANTENDO LEXICON MADONNA 82%
 NEXT DAM:
 CANTENDO HEADLINE MEDUSA 81%
 3-02 305 2 18660 5.3 990 3.8 702 86DCR 2429C
 SIRE: SCHULTZ RESCUE HEADLINE GJPI 6 14%ILE

4TH DAM:
 CANTENDO IMPULS MEDORAH 84%
 6-04 305 2 24190 5.3 1277 4.1 984 98DCR 3408C

LOT 91 JX CANTENDO RONALDO AMBERLEE {4} USA 173983469

BORN 11/25/2019 TATTOO /C1313 P1
 FEMALE EFI 9.0%

PA 426M 8F 16P
 19CM\$ 17NM\$ 4FM\$
 -0.3PL -2.1DPR -2.3CCR 1.0HCR 2.98SCS
 PA TYPE -0.3 JPI 35%R -6
 ST SR DF RA RW RL FA FU
 -0.1 1.0 -0.4 L0.9 -0.3 S0.3 L0.1 -1.2
 RH RUW UC UD TP TL RTR RTS
 -1.0 -0.1 0.1 D2.0 C0.2 S0.1

SELLING FRESH AND OPEN

SISTER(S):
 JX CANTENDO TARHEEL AVA {5} 82%

SIRE:
 JX FARIA BROTHERS RONALDO {3}-ET
 JE840003124526292 GT80K BBR 100 JH1F JNSF 11E922
 CDCB GPTA S 08/01/2021 10874DAUS 173HRDS 18%RIP
 99%R 1254M -0.14% 30F 23%ILE
 99%R 0.00% 45P 122CM\$ 117NM\$ 81FM\$ 4GM\$
 -1.8PL -3.5LIV -5.6DPR -5.9CCR 1.3HCR 2.96SCS
 0.3MFV -0.6DAB -0.9KET -4.0MAS -1.9MET -0.1RPL -8.54HTI
 AJCA 08/01/2021 720DAUS
 GPTAT 99%R 0.5 GJUI -4.3 GJPI 99%R 9

DAM:
 CANTENDO JAZZ AMALEY
 USA 119923601
 TATTOO /C1211
 DHIA HERD # 31-85-1157 CONTROL # 1211
 2-00 305 2 18860 5.5 1043 3.7 706 97DCR 2442C
 305 2X ME AVG 2L 17795M 959F 682P 2362C
 2-07 81% 3-02 83%
 ST SR DF RA RW RL FA FU RH RUW UC UD TP TL RTR RTS
 43 40 35 32 35 25 29 34 34 36 25 25 26 23 27 26
 PPA -1887M -63F -62P / YD -1279M -37F -42P
 CDCB PTA 08/01/2021 2RECS 50%R 19%ILE
 -403M 0.03% -14F 0.00% -14P -84CM\$ -83NM\$ -74FM\$
 1.3PL 1.5LIV 1.4DPR 1.3CCR 0.6HCR 3.00SCS -84GM\$
 0.0MFV 0.3DAB 0.2KET 1.5MAS 0.4MET 0.2RPL 4.49HTI
 AJCA 08/01/2021 PTAT 41%R -1.1 JUI -14.4 JPI 41%R -20

SISTER(S):
 CANTENDO VEGAS AMEERA 90%
 4-06 305 2 22680 4.4 987 3.4 768 97DCR 2641C
 CANTENDO VEGAS AMEENA 86%
 3-03 305 2 19600 4.5 891 3.6 699 102DCR 2394C
 JX CANTENDO GOOSE AMALINDA {3} 83%
 4-08 305 2 20552 4.3 879 3.3 681 DHIA 2347C
 CANTENDO TBONE AMILITA 81%
 7-04 305 2 16300 5.4 875 3.8 620 98DCR 2145C
 CANTENDO VISIONARY AMARILLA 84%
 6-04 303 2 24520 5.3 1288 3.7 897 98DCR 3102C

NOYES THOMAS E & FAMILY BREEDER & OWNER
 WOOSTER, OH
 330-345-6516

JX SCHULTZ VOLCANO HARRIS {4}
 USA 118157731 GT80K BBR 100 JH1F JNSF 29JE3866
 CDCB GPTA S 08/01/2021 10815DAUS 465HRDS 7%RIP
 99%R 1669M -0.13% 52F 75%ILE
 99%R 0.00% 62P 371CM\$ 364NM\$ 308FM\$ 221GM\$
 -0.1PL -6.7LIV -6.9DPR -5.8CCR 0.1HCR 2.99SCS
 0.1MFV -0.5DAB 0.0KET -3.5MAS 0.5MET 0.0RPL -7.20HTI
 AJCA 08/01/2021 3134DAUS
 GPTAT 99%R 0.2 GJUI -5.1 GJPI 99%R 54
 JX FARIA BROTHERS TARGET RONALDO {2} 88%
 JE840003007109191 GT6K BBR 88
 DHIA HERD # 74-97-4513 CONTROL # 80982
 4-07 271 2 21550 5.8 1252 4.0 858 101DCR 2971C
 5-06 305 2 25390 5.7 1442 4.0 1007 101DCR 3486C
 6-11 305 2 21750 5.7 1241 3.7 803 102DCR 2777C
 7-11 305 2 21980 5.6 1240 3.7 818 102DCR 2830C
 305 2X ME AVG 6L 23823M 1348F 910P 3151C
 PPA 2040M 200F 87P / YD 1332M 118F 51P
 CDCB GPTA M 10/05/2021 5RECS 93%R 70%ILE
 432M 0.09% 41F 0.00% 15P 177CM\$ 177NM\$ 169FM\$
 -0.9PL 2.0LIV -1.5DPR -3.0CCR -0.2HCR 3.04SCS 144GM\$
 0.5MFV 0.1DAB -0.4KET -1.2MAS -1.4MET 0.0RPL 2.38HTI
 AJCA 10/05/2021 GPTAT 85%R 1.0 GJUI 1.8 GJPI 91%R 34M

CANTENDO VALENTINO JAZZ
 USA 119025509 GT13K BBR 100 JH1C JNSF
 CDCB GPTA S 08/01/2021 0%RIP
 78%R 194M -0.06% -4F 19%ILE
 79%R 0.03% 13P 113CM\$ 108NM\$ 72FM\$ 102GM\$
 1.0PL 1.4LIV 0.5DPR 0.1CCR 0.7HCR 2.92SCS
 0.2MFV 0.4DAB 0.4KET 1.1MAS 0.5MET 0.1RPL 6.47HTI
 AJCA 08/01/2021 ODAUS
 GPTAT 80%R 0.1 GJUI 2.6 GJPI 76%R 32

CANTENDO DEVIN AMALEE 81%
 USA 113711820
 TATTOO /C397
 DHIA HERD # 31-85-1157 CONTROL # 397
 1-11 305 2 15620 4.4 688 3.2 505 95DCR 1743C
 2-11 305 2 15940 4.8 772 3.4 538 95DCR 1858C
 4-00 305 2 16640 4.8 802 3.5 575 94DCR 1987C
 5-04 305 2 20760 4.5 934 3.3 689 97DCR 2379C
 6-05 249 2 16080 4.2 669 3.4 541 95DCR 1818C
 7-03 305 2 22260 4.6 1016 3.4 766 97DCR 2647C
 8-06 305 2 21290 4.2 890 3.3 706 97DCR 2399C
 9-11 305 2 21530 4.9 1064 3.2 693 96DCR 2392C
 11-00 305 2 17380 4.8 839 3.5 601 97DCR 2077C
 12-02 305 2 16680 5.3 881 3.6 604 98DCR 2088C
 305 2X ME AVG 11L 19053M 897F 647P 2228C
 PPA -1617M -76F -62P / YD -1372M -47F -46P
 CDCB PTA 08/01/2021 5RECS 68%R 14%ILE
 -684M 0.05% -22F 0.01% -22P -154CM\$ -152NM\$ -143FM\$
 1.6PL 1.7LIV 2.3DPR 2.6CCR 0.6HCR 3.06SCS -138GM\$
 -0.1MFV 0.2DAB 0.0KET 1.8MAS 0.3MET 0.3RPL 3.34HTI
 AJCA 08/01/2021 PTAT 58%R -1.9 JUI -15.4 JPI 56%R -31
 IN THE MILKING HERD FOR 10 LACTATIONS
 SIRE: GRAZELAND PARAGON DEVIN

SISTER(S):
 CANTENDO RUEBEN AMY 84%
 1-10 305 2 15040 4.8 715 3.3 502 96DCR 1734C

NEXT DAM:
 CANTENDO ALF AMELIA 80%
 3-03 262 2 14530 4.9 715 3.4 498 91DCR 1720C
 SIRE: COMFORT ROYAL ALF-ET GJPI -48 3%ILE

4TH DAM:
 CANTENDO BERRETTA AMY (TWIN) 87%
 2-00 303 2 15500 4.7 726 3.6 556 95DCR 1922C

LOT 92 JX GRAZELAND VANDRELL WESLEY {3} USA 173983339

BORN 08/12/2019 TATTOO /G1308 P4
 FEMALE EFI 9.0%

KING, BRANDON RUSSELL BREEDER & OWNER
 CRESTON, OH
 330-435-4023

PA 274M 1F 16P
 97CM\$ 94NM\$ 59FM\$
 0.4PL 0.6DPR 1.3CCR 2.2HCR 3.06SCS
 PA TYPE 0.2 JPI 37%R 28
 ST SR DF RA RW RL FA FU
 0.4 0.9 0.2 L0.2 0.4 S0.5 S0.1 0.3
 RH RUW UC UD TP TL RTR RTS
 -0.1 0.0 0.1 D0.5 W0.4 L0.3

FRESH: 09/22/2021
 SELLING OPEN

SISTER(S):
 GRAZELAND REGENCY WHOOPI 85%
 2-03 305 2 21140 4.7 990 3.7 791 96DCR 2682C

SIRE:
 JX FARIA BROTHERS VANDRELL {2}-ET
 JE840003011609959 CT99K BBR 86 1JE892
 CDCB GPTA M 08/01/2021 14653DAUS 306HRDS 13%RIP
 99%R 406M -0.12% -6F 34%ILE
 99%R 0.01% 17P 183CM\$ 181NM\$ 160FM\$ 189GM\$
 2.5PL 3.0LIV 2.0DPR 2.5CCR 5.8HCR 3.04SCS
 0.3MFV 1.4DAB -0.7KET -1.8MAS -2.0MET 0.2RPL 4.79HTI
 AJCA 08/01/2021 1757DAUS
 GPTAT 99%R 0.4 GJUI -0.3 GJPI 99%R 54M

DAM:
 GRAZELAND KYROS WHISTLE
 USA 119923562
 TATTOO /G1207
 DHIA HERD # 21-55-0313 CONTROL # 54
 1-09 305 2 18600 5.5 1032 3.7 693 97DCR 2397C
 305 2X ME AVG 2L 19617M 976F 721P 2424C
 2-00 83%

ST SR DF RA RW RL FA FU RH RUW UC UD TP TL RTR RTS
 34 36 32 24 26 27 28 36 38 28 28 30 38 24 34 32
 PPA 865M 26F 44P / YD 852M 30F 46P
 CDCB PTA 08/01/2021 2RECS 56%R 32%ILE
 142M 0.01% 8F 0.05% 15P 11CM\$ 6NM\$ -42FM\$
 -1.7PL -0.9LIV -0.8DPR 0.1CCR -1.4HCR 3.07SCS 21GM\$
 -0.1MFV -0.1DAB 0.4KET -0.6MAS 0.1MET 0.0RPL -1.97HTI
 AJCA 08/01/2021 PTAT 48%R -0.1 JUI -2.7 JPI 50%R 2

SISTER(S):
 GRAZELAND ZAYD WISHBONE {6} 80%
 6-04 305 2 24360 4.9 1202 3.9 943 97DCR 3233C
 JX GRAZELAND GOLDA RUSH {4} 84%
 3-03 305 2 21740 4.8 1047 3.8 821 98DCR 2814C

ALL LYNN'S LEGAL VISIONARY-ET
 USA 117222740 GT50K BBR 100 JH1C JNSC 29JE3761
 CDCB GPTA S 08/01/2021 5590DAUS 677HRDS 7%RIP
 99%R 478M -0.08% 6F 51%ILE
 99%R 0.03% 23P 244CM\$ 237NM\$ 193FM\$ 187GM\$
 2.5PL 0.4LIV -1.0DPR 1.1CCR 2.6HCR 2.90SCS
 0.0MFV 0.8DAB 0.8KET -0.4MAS 0.7MET 0.0RPL 4.18HTI
 AJCA 08/01/2021 2193DAUS
 GPTAT 99%R 0.4 GJUI 3.2 GJPI 99%R 60

JX FARIA BROTHERS ACTION DEAN SMITH {1} 92%
 JE840003001860402 CT99K BBR 73
 DHIA HERD # 74-97-4513 CONTROL # 507854
 6-09 295 3 22340 4.9 1093 3.6 798 104DCR 2759C
 7-11 305 2 29240 4.5 1309 3.5 1032 102DCR 3523C
 9-00 275 2 19200 5.1 977 3.7 706 101DCR 2442C
 10-02 305 2 22970 4.7 1091 3.5 810 101DCR 2800C
 305 2X ME AVG 9L 25914M 1172F 905P 3079C
 PPA 3528M 83F 85P / YD 1504M 21F 30P
 CDCB GPTA M 10/05/2021 5RECS 95%R 66%ILE
 387M -0.10% -4F -0.05% 3P 156CM\$ 163NM\$ 207FM\$
 2.9PL 2.9LIV 1.2DPR 0.4CCR 3.0HCR 3.12SCS 135GM\$
 0.6MFV 0.8DAB -0.3KET -0.5MAS -4.0MET -0.4RPL 6.76HTI
 AJCA 10/05/2021 GPTAT 90%R 2.1 GJUI 21.3 GJPI 93%R 42M

SUNSET CANYON KYROS-ET
 USA 114704155 GT50K BBR 100 JH1F JNSF A1A2 7JE865
 CDCB GPTA S 08/01/2021 4502DAUS 881HRDS 3%RIP
 99%R -12M -0.04% -9F 3%ILE
 99%R 0.00% -1P -223CM\$ -219NM\$ -211FM\$ -268GM\$
 -3.2PL -1.3LIV -3.8DPR -3.7CCR -2.3HCR 3.15SCS
 -0.3MFV 0.0DAB 0.0KET -1.6MAS -0.6MET -0.1RPL -6.06HTI
 AJCA 08/01/2021 1489DAUS
 GPTAT 99%R -0.2 GJUI -4.1 GJPI 99%R -72

GRAZELAND IMPULS WISH 93%
 USA 116210047 GT13K BBR 100 JH1F JNSF
 TATTOO /G606
 DHIA HERD # 31-85-1157 CONTROL # 606
 2-00 303 2 17140 4.8 823 3.7 626 96DCR 2165C
 2-11 305 2 22390 4.6 1026 3.6 801 97DCR 2751C
 4-00 268 2 20420 4.5 924 3.7 747 96DCR 2514C
 4-11 305 2 24990 4.9 1225 3.7 917 97DCR 3171C
 6-00 305 2 24410 5.3 1290 3.9 942 98DCR 3260C
 7-02 305 2 22810 5.1 1172 3.8 869 98DCR 3007C
 8-05 305 2 19590 5.3 1042 4.0 783 98DCR 2711C
 9-10 305 2 19630 5.9 1158 3.9 771 98DCR 2669C
 305 2X ME AVG 9L 21759M 1118F 825P 2844C
 PPA 1191M 104F 98P / YD 61M 43F 47P
 CDCB GPTA S 10/05/2021 5RECS 83%R 40%ILE
 -169M 0.06% 5F 0.06% 6P 57CM\$ 50NM\$ -1FM\$
 -0.3PL -0.7LIV 2.2DPR 3.8CCR -0.5HCR 3.00SCS 126GM\$
 0.0MFV -0.2DAB 0.7KET 0.4MAS 0.7MET 0.1RPL 0.97HTI
 AJCA 10/05/2021 GPTAT 83%R -0.7 GJUI -4.7 GJPI 79%R 29
 SIRE: ISDK Q IMPULS GJPI 26 12%ILE

SISTER(S):
 GRAZELAND IMPULS WISDOM 91%
 6-06 305 2 21620 6.1 1323 4.1 893 98DCR 3093C

NEXT DAM:
 ROULETTE WISHFUL DREAM 82%
 7-10 305 2 23110 5.1 1171 3.7 859 97DCR 2971C
 SIRE: BUSH RIVER AVERY ROULETTE-ET GJPI -18 3%ILE

4TH DAM:
 GRAZELAND AMERICAN DREAM 80%
 3-00 305 2 18200 4.9 883 3.5 643 94DCR 2222C

LOT 93 JX GRAZELAND AVON BAYLEY {3} USA 173983432

BORN 08/13/2019 TATTOO /G1309 P6
 FEMALE EFI 9.2%

KING RUSSELL & CHERYL BREEDER & OWNER
 CRESTON, OH
 330-435-4023

PA 1028M -4F 22P
 246CM\$ 253NM\$ 298FM\$
 3.8PL 1.0DPR 0.5CCR 1.5HCR 3.07SCS
 PA TYPE 0.7 JPI 37%R 50
 ST SR DF RA RW RL FA FU
 0.2 0.8 0.1 L0.5 0.0 P0.5 S0.4 0.8
 RH RUW UC UD TP TL RTR RTS
 0.8 0.5 0.5 S0.2 W0.5 L0.3

ALL LYNN'S LEGAL VISIONARY-ET
 USA 117222740 GT50K BBR 100 JH1C JNSC 29JE3761
 CDCB GPTA S 08/01/2021 5590DAUS 677HRDS 7%RIP
 99%R 478M -0.08% 6F 51%ILE
 99%R 0.03% 23P 244CM\$ 237NM\$ 193FM\$ 187GM\$
 2.5PL 0.4LIV -1.0DPR 1.1CCR 2.6HCR 2.90SCS
 0.0MFV 0.8DAB 0.8KET -0.4MAS 0.7MET 0.0RPL 4.18HTI
 AJCA 08/01/2021 2193DAUS
 GPTAT 99%R 0.4 GJUI 3.2 GJPI 99%R 60

FRESH: 07/24/2021
 SELLING OPEN

BREEDING INFORMATION TO BE ANNOUNCED.

JX FARIA BROTHERS ACTION DEAN SMITH {1} 92%
 JE840003001860402 GT99K BBR 73
 DHIA HERD # 74-97-4513 CONTROL # 507854
 6-09 295 3 22340 4.9 1093 3.6 798 104DCR 2759C
 7-11 305 2 29240 4.5 1309 3.5 1032 102DCR 3523C
 9-00 275 2 19200 5.1 977 3.7 706 101DCR 2442C
 10-02 305 2 22970 4.7 1091 3.5 810 101DCR 2800C
 305 2X ME AVG 9L 25914M 1172F 905P 3079C
 PPA 3528M 83F 85P / YD 1504M 21F 30P
 CDCB GPTA M 10/05/2021 5RECS 95%R 66%ILE
 387M -0.10% -4F -0.05% 3P 156CM\$ 163NM\$ 207FM\$
 2.9PL 2.9LIV 1.2DPR 0.4CCR 3.0HCR 3.12SCS 135GM\$
 0.6MFV 0.8DAB -0.3KET -0.5MAS -4.0MET -0.4RPL 6.76HTI
 AJCA 10/05/2021 GPTAT 90%R 2.1 GJUI 21.3 GJPI 93%R 42M

SIRE:
 JX FARIA BROTHERS AVON {2}-ET
 JE840003011609974 GT99K BBR 84 A2A2 14JE673
 CDCB GPTA M 08/01/2021 9003DAUS 352HRDS 14%RIP
 99%R 1093M -0.31% -17F 57%ILE
 99%R -0.09% 19P 270CM\$ 280NM\$ 347FM\$ 178GM\$
 6.1PL 5.6LIV 0.9DPR 0.7CCR 2.7HCR 3.09SCS
 0.4MFV 1.1DAB 0.0KET -3.3MAS -2.2MET -0.5RPL 2.18HTI
 AJCA 08/01/2021 1971DAUS
 GPTAT 99%R 1.4 GJUI 11.7 GJPI 99%R 52M

DAM:

JX GRAZELAND FORMIDABLE BAILEY {4}
 USA 119413403
 TATTOO /G1178

DHIA HERD # 31-85-1157 CONTROL # 1178
 2-00 305 2 18040 5.2 946 3.7 675 96DCR 2335C
 3-00 305 2 20070 5.2 1052 3.8 758 98DCR 2622C
 4-01 255 2 15630 4.7 727 3.8 596 96DCR 1991C
 305 2X ME AVG 3L 22084M 1098F 821P 2811C

2-07 84% 3-02 84%
 ST SR DF RA RW RL FA FU RH RUW UC UD TP TL RTR RTS
 36 34 34 23 28 27 20 32 44 34 28 22 26 22 40 28

PPA 1481M 7F 47P / YD 1943M 21F 53P
 CDCB PTA 08/01/2021 3RECS 58%R 80%ILE
 963M -0.17% 9F -0.05% 24P 221CM\$ 225NM\$ 249FM\$
 1.4PL -0.1LIV 1.1DPR 0.2CCR 0.3HCR 3.04SCS 235GM\$
 0.0MFV -0.1DAB 0.3KET -0.3MAS -0.1MET -0.5RPL -0.95HTI
 AJCA 08/01/2021 PTAT 49%R -0.1 JUI -3.5 JPI 50%R 47

HI-LAND SCORE FORMIDABLE
 USA 067247473 GT80K BBR 100 JH1F JNSF 1JE882
 CDCB GPTA S 08/01/2021 2624DAUS 172HRDS 5%RIP
 99%R 1506M -0.26% 14F 72%ILE
 99%R -0.08% 36P 347CM\$ 354NM\$ 399FM\$ 351GM\$
 1.9PL 1.2LIV 0.6DPR -0.1CCR 1.3HCR 3.09SCS
 0.1MFV 0.0DAB 1.0KET -0.6MAS 0.2MET -0.6RPL 0.90HTI
 AJCA 08/01/2021 619DAUS
 GPTAT 99%R 0.1 GJUI -0.5 GJPI 99%R 79

JX GRAZELAND GOOSE BAYLEIGH {3} 80%
 USA 118001441
 TATTOO /G859

DHIA HERD # 31-85-0079 CONTROL # 859
 2-00 305 2 18780 4.7 892 3.5 651 96DCR 2250C
 5-05 305 2 20970 5.1 1065 3.7 775 98DCR 2681C
 6-05 240 2 13890 5.2 728 4.0 554 96DCR 1918C
 305 2X ME AVG 4L 20452M 1015F 745P 2576C
 PPA 1225M 37F 32P / YD 1159M 28F 28P
 CDCB PTA 08/01/2021 4RECS 63%R 52%ILE
 498M -0.08% 7F -0.03% 11P 98CM\$ 101NM\$ 120FM\$
 1.2PL -1.0LIV 2.0DPR 0.9CCR -0.7HCR 3.03SCS 124GM\$
 -0.1MFV -0.1DAB -0.4KET -0.1MAS -0.3MET -0.5RPL -2.55HTI
 AJCA 08/01/2021 PTAT 51%R -0.3 JUI -5.9 JPI 55%R 15
 SIRE: JX OOMSDALE ROCKET GOOSE {2}-ET GJPI 1 12%ILE

SISTER(S):
 JX GRAZELAND GALVANIZE BATTISTA {4} 83%
 1-10 287 2 16670 4.6 765 3.6 602 96DCR 2058C

NEXT DAM:
 JX GRAZELAND GANNON BARRAH {3} 90%
 3-01 293 2 24720 4.4 1089 3.3 814 97DCR 2811C
 SIRE: JX OOMSDALE JACE GRATUDE GANNON {2}-ET GJPI -21 9%ILE

4TH DAM:
 GRAZELAND IMPULS BARBRA 85%
 6-00 305 2 22060 4.8 1059 3.5 772 97DCR 2668C

LOT 94 JX CANTENDO ANVIL BELLA {4} USA 173983311

BORN 08/04/2019 TATTOO /C1306 P3
 FEMALE EFI 8.6%

NOYES THOMAS E & FAMILY BREEDER & OWNER
 WOOSTER, OH
 330-345-6516

PA 809M 10F 27P
 162CM\$ 160NM\$ 147FM\$
 1.5PL -1.1DPR -2.1CCR -2.0HCR 2.98SCS
 PA TYPE 0.4 JPI 42%R 18
 ST SR DF RA RW RL FA FU
 2.1 1.4 0.4 L0.4 0.8 S0.3 S0.2 0.3
 RH RUW UC UD TP TL RTR RTS
 0.1 0.3 0.2 S0.0 W0.2 L0.6

FRESH: 08/24/2021
 SELLING OPEN

SISTER(S):
 JX CANTENDO KASHMERE BECKY {4} 83%
 3-11 277 2 21710 4.2 908 3.5 754 97DCR 2497C

SIRE:
 JX ROCK SOLID ANVIL {3}
 USA 075211026 GT99K BBR 91 JH1F JNSF 200JE1126
 CDCB GPTA S 08/01/2021 646DAUS 39HRDS 84%RIP
 98%R 928M -0.13% 16F 53%ILE
 98%R 0.00% 35P 260CM\$ 256NM\$ 223FM\$ 137GM\$
 2.3PL 0.9LIV -2.7DPR -3.4CCR -0.8HCR 3.01SCS
 0.2MFV 0.3DAB 0.0KET -3.9MAS -0.8MET -0.3RPL -3.90HTI
 AJCA 08/01/2021 314DAUS
 GPTAT 97%R 1.2 GJUI 3.7 GJPI 92%R 34

DAM:
 JX CANTENDO ZAYD BEKKA {3}
 USA 119185247 GT29K BBR 100 JH1C JNSF
 TATTOO /C1119
 DHIA HERD # 31-85-1157 CONTROL # 1119
 1-11 305 2 16400 4.8 783 3.5 579 97DCR 2001C
 2-11 275 2 16450 5.5 897 4.0 664 97DCR 2299C
 3-10 305 2 21810 5.7 1242 3.7 810 98DCR 2802C
 4-11 292 2 19860 4.9 970 3.8 749 98DCR 2591C
 305 2X ME AVG 4L 22440M 1150F 828P 2864C
 2-04 82% 3-06 87%
 ST SR DF RA RW RL FA FU RH RUW UC UD TP TL RTR RTS
 44 36 43 25 37 27 29 36 38 36 31 36 33 26 36 34
 PPA 1921M 72F 66P / YD 1435M 38F 46P
 CDCB GPTA S 10/05/2021 4RECS 81%R 43%ILE
 689M -0.13% 4F -0.03% 19P 64CM\$ 64NM\$ 70FM\$
 0.7PL -0.9LIV 0.6DPR -0.8CCR -3.2HCR 2.95SCS 45GM\$
 -0.2MFV -1.2DAB -0.7KET 0.8MAS -0.3MET -0.1RPL -7.10HTI
 AJCA 10/05/2021 GPTAT 82%R -0.5 GJUI -4.3 GJPI 77%R 1

JX FARIA BROTHERS AVON {2}-ET
 JE840003011609974 GT99K BBR 84 A2A2 14JE673
 CDCB GPTA M 08/01/2021 9003DAUS 352HRDS 14%RIP
 99%R 1093M -0.31% -17F 57%ILE
 99%R -0.09% 19P 270CM\$ 280NM\$ 347FM\$ 178GM\$
 6.1PL 5.6LIV 0.9DPR 0.7CCR 2.7HCR 3.09SCS
 0.4MFV 1.1DAB 0.0KET -3.3MAS -2.2MET -0.5RPL 2.18HTI
 AJCA 08/01/2021 1971DAUS
 GPTAT 99%R 1.4 GJUI 11.7 GJPI 99%R 52M

HEARTLAND SANTANA ARIEL-ET 88%
 USA 067453084 GT13K BBR 100 JH1F JNSF
 TATTOO /3084
 DHIA HERD # 42-60-0851 CONTROL # 205
 1-10 305 3 15960 5.4 865 3.6 574 97DCR 1984C
 3-01 305 3 21790 4.8 1050 3.7 797 95DCR 2756C
 4-00 300 3 15340 5.4 822 4.2 649 94DCR 2219C
 305 2X ME AVG 4L 17998M 895F 671P 2301C
 PPA 684M 37F 28P / YD 926M 57F 43P
 CDCB GPTA S 10/05/2021 4RECS 87%R 59%ILE
 376M 0.01% 21F 0.01% 16P 136CM\$ 130NM\$ 104FM\$
 0.6PL -1.2LIV -2.4DPR -2.3CCR -1.1HCR 2.87SCS 57GM\$
 0.1MFV -0.1DAB 0.1KET 0.0MAS 0.3MET -0.1RPL 0.71HTI
 AJCA 10/05/2021 GPTAT 84%R 0.6 GJUI 3.9 GJPI 82%R 19

CAL-MART PLUS ZAYD {5}
 USA 117349003 GT50K BBR 100 JH1F JNSF 11JE794
 CDCB GPTA S 08/01/2021 8445DAUS 443HRDS 2%RIP
 99%R 769M -0.01% 35F 26%ILE
 99%R -0.04% 19P 145CM\$ 148NM\$ 167FM\$ 115GM\$
 0.3PL -1.0LIV -0.1DPR -2.3CCR -5.8HCR 3.03SCS
 -0.2MFV -2.0DAB -1.2KET -0.2MAS -0.6MET -0.2RPL -13.2HTI
 AJCA 08/01/2021 1013DAUS
 GPTAT 99%R -0.5 GJUI -5.7 GJPI 99%R 4

JX CANTENDO BENEFACTOR BECKAH {2} 82%
 USA 118285243
 TATTOO /C893
 DHIA HERD # 31-60-0002 CONTROL # 893
 1-11 305 2 14520 4.8 699 3.8 554 96DCR 1887C
 305 2X ME AVG 2L 21536M 972F 780P 2638C
 PPA 1292M -24F 54P / YD 920M -22F 41P
 CDCB PTA 08/01/2021 3RECS 49%R 14%ILE
 67M -0.09% -16F 0.02% 7P -149CM\$ -152NM\$ -177FM\$
 -1.7PL -0.3LIV -0.2DPR -0.6CCR -0.4HCR 2.96SCS -146GM\$
 -0.1MFV -0.4DAB -0.1KET 1.0MAS -0.6MET 0.0RPL -1.41HTI
 AJCA 08/01/2021 PTAT 43%R -0.9 JUI -7.6 JPI 41%R -30
 SIRE: DUTCH HOLLOW BENEFACTOR GJPI -24 6%ILE

NEXT DAM:
 JX CANTENDO DARWIN BECCA {1} 78%
 SIRE: DAWNS JEWELER DARWIN

LOT 95 JX GRAZELAND CYRUS LAURELEI {4} USA 173983272

BORN 07/26/2019 TATTOO /G1302 P5
 FEMALE EFI 9.4%

KING RUSSELL & CHERYL BREEDER & OWNER
 CRESTON, OH
 330-435-4023

PA 57M 2F 10P
 161CM\$ 155NM\$ 114FM\$
 2.7PL 1.2DPR 1.0CCR 2.1HCR 2.94SCS
 PA TYPE 0.4 JPI 32%R 40
 ST SR DF RA RW RL FA FU
 -0.1 0.9 -0.4 L0.6 0.1 P0.2 S0.2 0.7
 RH RUW UC UD TP TL RTR RTS
 -0.4 -0.2 0.4 D0.3 W0.5 L0.3

FRESH: 08/17/2021
 SELLING OPEN

SIRE:
 JX CROSSWIND CYRUS {3}-ET
 JE840003134421684 GT50K BBR 92 JH1F JNSF 777JE1130
 CDCB GPTA S 08/01/2021 487DAUS 31HRDS 95%RIP
 97%R -355M 0.12% 8F 50%ILE
 97%R 0.09% 6P 243CM\$ 231NM\$ 149FM\$ 194GM\$
 4.3PL 3.0LIV 1.9DPR 1.7CCR 2.1HCR 2.88SCS
 0.3MFV 0.6DAB 0.0KET -2.1MAS -1.3MET -0.3RPL 1.43HTI
 AJCA 08/01/2021 175DAUS
 GPTAT 95%R 0.6 GJUI -2.5 GJPI 91%R 55

DAM:
 JX GRAZELAND VANDRELL LAURETTA {3}
 USA 173190603
 TATTOO /G1234
 DHIA HERD # 21-55-0313 CONTROL # 60
 PPA 778M -49F 7P / YD 714M -26F 13P
 CDCB PTA 08/01/2021 2RECS 52%R 47%ILE
 468M -0.13% -5F -0.01% 14P 79CM\$ 79NM\$ 79FM\$
 1.0PL 0.3LIV 0.4DPR 0.2CCR 2.1HCR 3.00SCS 70GM\$
 0.0MFV 0.6DAB -0.2KET -1.7MAS -1.2MET 0.1RPL -0.84HTI
 PA TYPE 0.2 JUI JPI 37%R 25

JX FARIA BROTHERS AVON {2}-ET
 JE840003011609974 GT99K BBR 84 A2A2 14JE673
 CDCB GPTA M 08/01/2021 9003DAUS 352HRDS 14%RIP
 99%R 1093M -0.31% -17F 57%ILE
 99%R -0.09% 19P 270CM\$ 280NM\$ 347FM\$ 178GM\$
 6.1PL 5.6LIV 0.9DPR 0.7CCR 2.7HCR 3.09SCS
 0.4MFV 1.1DAB 0.0KET -3.3MAS -2.2MET -0.5RPL 2.18HTI
 AJCA 08/01/2021 1971DAUS
 GPTAT 99%R 1.4 GJUI 11.7 GJPI 99%R 52M
 CROSSWIND MAGNUM 5990 {4}
 JE840003126532281 GT13K BBR 100 JH1F JNSF 82%
 DHIA HERD # 46-06-0268 CONTROL # 5990
 1-09 305 3 18820 6.8 1273 3.9 740 97DCR 2562C
 2-09 270 3 14550 8.0 1157 4.2 617 98DCR 2138C
 3-10 285 3 18370 7.1 1312 4.3 790 98DCR 2738C
 305 2X ME AVG 3L 18692M 1348F 779P 2699C
 PPA -1062M 89F -2P / YD -637M 67F 12P
 CDCB GPTA S 10/05/2021 3RECS 89%R 72%ILE
 -375M 0.22% 28F 0.10% 8P 205CM\$ 190NM\$ 94FM\$
 1.4PL 1.0LIV 1.4DPR 1.6CCR -0.9HCR 2.79SCS 198GM\$
 0.1MFV 0.1DAB 0.6KET 0.5MAS -0.1MET 0.0RPL 3.04HTI
 AJCA 10/05/2021 GPTAT 85%R -0.8 GJUI -8.7 GJPI 83%R 55

JX FARIA BROTHERS VANDRELL {2}-ET
 JE840003011609959 GT99K BBR 86 1JE892
 CDCB GPTA M 08/01/2021 14653DAUS 306HRDS 13%RIP
 99%R 406M -0.12% -6F 34%ILE
 99%R 0.01% 17P 183CM\$ 181NM\$ 160FM\$ 189GM\$
 2.5PL 3.0LIV 2.0DPR 2.5CCR 5.8HCR 3.04SCS
 0.3MFV 1.4DAB -0.7KET -1.8MAS -2.0MET 0.2RPL 4.79HTI
 AJCA 08/01/2021 1757DAUS
 GPTAT 99%R 0.4 GJUI -0.3 GJPI 99%R 54M

GRAZELAND LATER LAUREL 86%
 USA 119567616
 TATTOO /G1185
 DHIA HERD # 31-85-1157 CONTROL # 1185
 2-00 305 2 17710 5.4 954 4.0 702 97DCR 2430C
 3-03 305 2 19530 5.0 973 3.9 765 98DCR 2620C
 305 2X ME AVG 2L 21659M 1099F 849P 2910C
 PPA 1527M 36F 71P / YD 1295M 18F 55P
 CDCB PTA 08/01/2021 2RECS 57%R 34%ILE
 548M -0.11% 3F -0.01% 18P 20CM\$ 20NM\$ 13FM\$
 -1.0PL -2.3LIV -1.1DPR -1.8CCR -1.7HCR 3.02SCS 9GM\$
 -0.3MFV -0.2DAB 0.3KET -1.6MAS -0.3MET 0.0RPL -6.43HTI
 AJCA 08/01/2021 PTAT 48%R 0.0 JUI -2.2 JPI 49%R -4
 SIRE: ORTHRIDGE LATER GJPI 9 16%ILE

NEXT DAM:
 GRAZELAND PLUS LAVENDER {6} 83%
 3-09 305 2 14080 5.3 753 4.1 573 98DCR 1984C
 SIRE: SWEETIE PLUS IATOLAS BOLD {5} GJPI 2 16%ILE

4TH DAM:
 GRAZELAND RESTORE LAVETTA 87%
 3-02 305 2 20100 4.6 933 3.4 691 97DCR 2387C

LOT 96 JX CANTENDO CYRUS DAFNIE {4} USA 173983218

BORN 05/24/2019 TATTOO /C1297 P3
 FEMALE EFI 9.0%

PA -136M -10F -3P
 93CM\$ 91NM\$ 82FM\$
 3.1PL 1.5DPR 1.4CCR 1.7HCR 2.95SCS
 PA TYPE 0.5 JPI 34%R 21
 ST SR DF RA RW RL FA FU
 -0.5 0.4 -0.3 L0.4 -0.1 P0.1 S0.0 0.2
 RH RUW UC UD TP TL RTR RTS
 -0.2 -0.2 0.7 D0.5 W0.7 L0.2

FRESH: 07/17/2021
 SELLING OPEN

BREEDING INFORMATION TO BE ANNOUNCED.

SIRE:
 JX CROSSWIND CYRUS {3}-ET
 JE840003134421684 GT50K BBR 92 JH1F JNSF 777JE1130
 CDCB GPTA S 08/01/2021 487DAUS 31HRDS 95%RIP
 97%R -355M 0.12% 8F 50%ILE
 97%R 0.09% 6P 243CM\$ 231NM\$ 149FM\$ 194GM\$
 4.3PL 3.0LIV 1.9DPR 1.7CCR 2.1HCR 2.88SCS
 0.3MFV 0.6DAB 0.0KET -2.1MAS -1.3MET -0.3RPL 1.43HTI
 AJCA 08/01/2021 175DAUS
 GPTAT 95%R 0.6 GJUI -2.5 GJPI 91%R 55

DAM:
 JX CANTENDO CAMPEONE DAGNIE {4}
 USA 173190555
 TATTOO /C1129
 DHIA HERD # 31-85-1157 CONTROL # 1229
 1-10 305 2 16210 4.9 788 3.4 557 97DCR 1924C
 305 2X ME AVG 2L 15524M 718F 544P 1836C
 2-06 84%
 ST SR DF RA RW RL FA FU RH RUW UC UD TP TL RTR RTS
 38 32 37 33 36 33 32 34 43 36 38 33 28 20 45 29
 PPA -220M -75F -55P / YD -163M -72F -51P
 CDCB PTA 08/01/2021 2RECS 53%R 23%ILE
 83M -0.15% -28F -0.07% -11P -58CM\$ -50NM\$ 14FM\$
 1.8PL 1.8LIV 1.1DPR 1.0CCR 1.2HCR 3.02SCS -60GM\$
 0.2MFV 0.6DAB 0.1KET -0.2MAS -0.6MET -0.3RPL 4.11HTI
 AJCA 08/01/2021 PTAT 45%R 0.4 JUI -1.2 JPI 46%R -14

SISTER(S):
 JX CANTENDO PLUS DAGGER {4} 85%
 3-05 305 2 20170 5.6 1134 3.7 755 97DCR 2612C

NOYES THOMAS E & FAMILY BREEDER & OWNER
 WOOSTER, OH
 330-345-6516

JX FARIA BROTHERS AVON {2}-ET
 JE840003011609974 GT99K BBR 84 A2A2 14JE673
 CDCB GPTA M 08/01/2021 9003DAUS 352HRDS 14%RIP
 99%R 1093M -0.31% -17F 57%ILE
 99%R -0.09% 19P 270CM\$ 280NM\$ 347FM\$ 178GM\$
 6.1PL 5.6LIV 0.9DPR 0.7CCR 2.7HCR 3.09SCS
 0.4MFV 1.1DAB 0.0KET -3.3MAS -2.2MET -0.5RPL 2.18HTI
 AJCA 08/01/2021 1971DAUS
 GPTAT 99%R 1.4 GJUI 11.7 GJPI 99%R 52M
 CROSSWIND MAGNUM 5990 {4} 82%
 JE840003126532281 GT13K BBR 100 JH1F JNSF
 DHIA HERD # 46-06-0268 CONTROL # 5990
 1-09 305 3 18820 6.8 1273 3.9 740 97DCR 2562C
 2-09 270 3 14550 8.0 1157 4.2 617 98DCR 2138C
 3-10 285 3 18370 7.1 1312 4.3 790 98DCR 2738C
 305 2X ME AVG 3L 18692M 1348F 779P 2699C
 PPA -1062M 89F -2P / YD -637M 67F 12P
 CDCB GPTA S 10/05/2021 3RECS 89%R 72%ILE
 -375M 0.22% 28F 0.10% 8P 205CM\$ 190NM\$ 94FM\$
 1.4PL 1.0LIV 1.4DPR 1.6CCR -0.9HCR 2.79SCS 198GM\$
 0.1MFV 0.1DAB 0.6KET 0.5MAS -0.1MET 0.0RPL 3.04HTI
 AJCA 10/05/2021 GPTAT 85%R -0.8 GJUI -8.7 GJPI 83%R 55

JX FARIA BROTHERS CAMPEONE {3}
 JE840003126051887 GT99K BBR 92 JH1C JNSF A2A2 14JE707
 CDCB GPTA S 08/01/2021 1079DAUS 113HRDS 8%RIP
 99%R 274M -0.18% -26F 28%ILE
 99%R -0.01% 7P 153CM\$ 156NM\$ 166FM\$ 99GM\$
 3.6PL 4.2LIV 0.2DPR 0.5CCR 3.0HCR 3.13SCS
 0.4MFV 1.2DAB 0.3KET -0.3MAS -0.9MET -0.4RPL 8.75HTI
 AJCA 08/01/2021 296DAUS
 GPTAT 97%R 1.6 GJUI 13.0 GJPI 97%R 32

JX CANTENDO GANNON DAGNY {3} 82%
 USA 116776648
 TATTOO /C682
 DHIA HERD # 31-85-1157 CONTROL # 682
 1-11 302 2 15920 4.4 693 3.2 511 95DCR 1764C
 2-11 270 2 17270 4.5 777 3.3 568 96DCR 1961C
 3-10 305 2 20710 4.6 961 3.3 689 97DCR 2379C
 5-00 305 2 16960 5.4 922 3.4 572 97DCR 1976C
 6-01 305 2 22470 5.0 1123 3.3 744 98DCR 2569C
 7-03 286 2 20470 4.8 982 3.5 715 97DCR 2471C
 305 2X ME AVG 7L 20348M 989F 690P 2385C
 PPA -471M -50F -55P / YD -349M -52F -47P
 CDCB PTA 08/01/2021 5RECS 63%R 14%ILE
 -81M -0.09% -23F -0.08% -19P -155CM\$ -148NM\$ -74FM\$
 0.9PL -0.6LIV 2.4DPR 1.5CCR -0.6HCR 2.89SCS -116GM\$
 0.0MFV 0.0DAB -0.2KET -0.1MAS -0.2MET -0.1RPL -0.56HTI
 AJCA 08/01/2021 PTAT 54%R -1.0 JUI -12.4 JPI 55%R -33
 SIRE: JX OOMS DALE JACE GRATUDE GANNON {2}-ET GJPI -21 9%ILE

SISTER(S):
 JX CANTENDO GANNON DAGMARA {3} 88%
 4-04 292 2 19990 4.6 927 3.5 690 96DCR 2384C

NEXT DAM:
 CANTENDO IMPULS DAGMAR 79%
 4-09 305 2 21720 4.0 870 3.5 755 97DCR 2438C
 SIRE: ISDK Q IMPULS GJPI 26 12%ILE

4TH DAM:
 CANTENDO EMMETT DALLAS 85%
 3-11 305 2 25790 4.1 1058 3.2 820 94DCR 2823C



GRAZELAND BOLD DAVITA, E-91%
FOURTH DAM OF LOT 97

LOT 97 JX GRAZELAND VANDRELL DEEDRA {3} USA 173718654

BORN 03/24/2019 TATTOO /G1291 P3
FEMALE EFI 9.3%

KING RUSSELL & CHERYL BREEDER & OWNER
CRESTON, OH
330-435-4023

PA 263M -6F 13P
91CM\$ 89NM\$ 67FM\$
1.5PL 0.4DPR 0.5CCR 3.3HCR 3.00SCS
PA TYPE 0.1 JPI 37%R 23
ST SR DF RA RW RL FA FU
0.9 0.9 0.3 0.3 0.8 50.2 50.2 0.4
RH RUW UC UD TP TL RTR RTS
-0.5 -0.2 0.3 50.3 50.1

ALL LYNNS LEGAL VISIONARY-ET
USA 117222740 GT50K BBR 100 JH1C JNSC 29JE3761
CDCB GPTA S 08/01/2021 5590DAUS 677HRDS 7%RIP
99%R 478M -0.08% 6F 51%ILE
99%R 0.03% 23P 244CM\$ 237NM\$ 193FM\$ 187GM\$
2.5PL 0.4LIV -1.0DPR 1.1CCR 2.6HCR 2.90SCS
0.0MFV 0.8DAB 0.8KET -0.4MAS 0.7MET 0.0RPL 4.18HTI
AJCA 08/01/2021 2193DAUS
GPTAT 99%R 0.4 GJUI 3.2 GJPI 99%R 60

FRESH: 07/05/2021
BRED: 08/23/2021 DUE: 05/29/2022 TO
KASH-IN SUGAR DADDY-ET
JE840003149286929 BBR 100 JH1F JNSF A2A2 551JE1798
CDCB GPTA S 08/01/2021 0%RIP
76%R 587M 0.18% 68F 98%ILE
77%R 0.10% 43P 710CM\$ 692NM\$ 567FM\$ 640GM\$
4.8PL -0.4LIV 0.0DPR 0.1CCR 1.6HCR 2.81SCS
0.0MFV 0.1DAB 0.1KET -0.7MAS 0.6MET 0.0RPL -0.43HTI
AJCA 08/01/2021 ODAUS
GPTAT 78%R 1.2 GJUI 9.4 GJPI 73%R 151
BRED WITH SEXED SEMEN.

JX FARIA BROTHERS ACTION DEAN SMITH {1} 92%
JE840003001860402 GT99K BBR 73
DHIA HERD # 74-97-4513 CONTROL # 507854
6-09 295 3 22340 4.9 1093 3.6 798 104DCR 2759C
7-11 305 2 29240 4.5 1309 3.5 1032 102DCR 3523C
9-00 275 2 19200 5.1 977 3.7 706 101DCR 2442C
10-02 305 2 22970 4.7 1091 3.5 810 101DCR 2800C
305 2X ME AVG 9L 25914M 1172F 905P 3079C
PPA 3528M 83F 85P / YD 1504M 21F 30P
CDCB GPTA M 10/05/2021 5RECS 95%R 66%ILE
387M -0.10% -4F -0.05% 3P 156CM\$ 163NM\$ 207FM\$
2.9PL 2.9LIV 1.2DPR 0.4CCR 3.0HCR 3.12SCS 135GM\$
0.6MFV 0.8DAB -0.3KET -0.5MAS -4.0MET -0.4RPL 6.76HTI
AJCA 10/05/2021 GPTAT 90%R 2.1 GJUI 21.3 GJPI 93%R 42M

SIRE:
JX FARIA BROTHERS VANDRELL {2}-ET
JE840003011609959 GT99K BBR 86 1JE892
CDCB GPTA M 08/01/2021 14653DAUS 306HRDS 13%RIP
99%R 406M -0.12% -6F 34%ILE
99%R 0.01% 17P 183CM\$ 181NM\$ 160FM\$ 189GM\$
2.5PL 3.0LIV 2.0DPR 2.5CCR 5.8HCR 3.04SCS
0.3MFV 1.4DAB -0.7KET -1.8MAS -2.0MET 0.2RPL 4.79HTI
AJCA 08/01/2021 1757DAUS
GPTAT 99%R 0.4 GJUI -0.3 GJPI 99%R 54M

JX FARIA BROTHERS BADGER {3}
JE84000301199089 GT50K BBR 91 JH1F JNSF 1JE862
CDCB GPTA S 08/01/2021 7811DAUS 261HRDS 4%RIP
99%R 605M -0.09% 9F 12%ILE
99%R -0.04% 13P 22CM\$ 22NM\$ 42FM\$ -64GM\$
0.1PL 0.1LIV -2.6DPR -2.9CCR 2.8HCR 2.86SCS
-0.1MFV 0.2DAB -0.4KET 1.1MAS -0.6MET 0.0RPL 1.12HTI
AJCA 08/01/2021 632DAUS
GPTAT 99%R -0.7 GJUI -11.7 GJPI 99%R -8

DAM:
JX GRAZELAND BADGER DEEDEE {4}
USA 119923478
TATTOO /G1200
DHIA HERD # 31-85-1157 CONTROL # 1200
1-10 297 2 15670 5.3 826 3.7 577 97DCR 1995C
2-10 305 2 18910 4.7 891 3.7 697 98DCR 2392C
4-01 305 2 19160 5.0 965 3.8 719 98DCR 2487C
305 2X ME AVG 3L 20592M 1025F 763P 2634C
2-03 83% 3-00 87%
ST SR DF RA RW RL FA FU RH RUW UC UD TP TL RTR RTS
42 38 42 23 36 28 29 31 38 39 34 34 34 19 28 26
PPA 242M -31F 13P / YD 239M -18F 14P
CDCB PTA 08/01/2021 3RECS 57%R 30%ILE
120M -0.05% -5F 0.02% 8P -1CM\$ -4NM\$ -26FM\$
0.4PL -0.1LIV -1.3DPR -1.5CCR 0.8HCR 2.96SCS -55GM\$
0.0MFV 0.1DAB 0.1KET 0.5MAS 0.1MET 0.0RPL 1.49HTI
AJCA 08/01/2021 PTAT 50%R -0.2 JUI -1.1 JPI 50%R -9

GRAZELAND IMPULS DEEVAH 91%
USA 116545479
TATTOO /G651
DHIA HERD # 31-85-1157 CONTROL # 651
1-10 279 2 14010 5.0 699 3.8 536 95DCR 1855C
2-10 305 2 18820 4.7 879 3.7 687 97DCR 2358C
3-11 305 2 21920 5.1 1127 3.9 844 97DCR 2921C
5-00 305 2 19580 5.3 1033 3.8 750 98DCR 2595C
6-02 305 2 21250 5.1 1080 3.6 759 97DCR 2624C
7-08 195 2 12550 5.4 673 3.6 453 90DCR 1566C
305 2X ME AVG 6L 20768M 1045F 771P 2661C
PPA -482M 13F 23P / YD -791M -19F 3P
CDCB PTA 08/01/2021 5RECS 62%R 15%ILE
-390M 0.04% -11F 0.08% 2P -125CM\$ -129NM\$ -187FM\$
-2.0PL -0.2LIV 0.2DPR 0.4CCR -0.9HCR 3.17SCS -93GM\$
0.0MFV 0.0DAB 0.7KET 0.0MAS 0.8MET 0.0RPL 1.15HTI
AJCA 08/01/2021 PTAT 56%R -0.3 JUI -0.4 JPI 55%R -26
SIRE: ISDK Q IMPULS GJPI 26 12%ILE

SISTER(S):
GRAZELAND MECCA DEVOTION 90%
5-03 305 2 23180 4.3 991 3.2 753 97DCR 2599C
GRAZELAND IMPULS DIVINIA 90%
5-06 301 2 24920 4.4 1108 3.5 871 97DCR 2978C

NEXT DAM:
GRAZELAND KODY DIVA-ET 90%
4-04 305 2 20210 4.2 856 3.5 714 97DCR 2359C
SIRE: D&E AVERY KODY GJPI -85 3%ILE

4TH DAM:
GRAZELAND BOLD DAVITA 91%
4-02 305 2 23710 4.7 1115 3.4 802 93DCR 2770C

LOT 98 JX GRAMNOY VALENTI BETULIA {5} USA 173227981

BORN 10/30/2017 TATTOO /N1242
 DHIA HERD # 31-85-1157 CONTROL # 1242
 FEMALE EFI 9.0%

2-02 305 2 15790 5.1 805 3.6 566 96DCR 1957C
 305 2X ME AVG 1L 18569M 950F 677P 2341C

2-09 82%
 ST SR DF RA RW RL FA FU RH RUW UC UD TP TL RTR RTS
 33 30 38 21 31 27 26 37 33 32 31 28 35 17 38 23

PPA 1329M 70F 54P / YD 1533M 77F 59P
 CDCB PTA 08/01/2021 1RECS 43%R 65%ILE
 58M 0.07% 17F 0.05% 12P 164CM\$ 159NM\$ 112FM\$
 0.8PL 0.2LIV 1.8DPR 2.5CCR 2.2HCR 3.02SCS 200GM\$
 0.0MFV 0.2DAB -0.2KET -0.3MAS 0.1MET 0.1RPL 0.23HTI
 AJCA 08/01/2021 PTAT 34%R 0.1 JUI -5.4 JPI 39%R 47
 ST SR DF RA RW RL FA FU
 -0.7 0.4 0.3 L0.0 0.3 S0.9 L0.6 -0.1
 RH RUW UC UD TP TL RTR RTS
 -0.6 0.3 0.3 D2.0 C1.0 L0.1 C1.1 C0.5

FRESH: 09/08/2021
 SELLING OPEN

SIRE:
 JX GRAMMER VISIONARY VALENTI {4}
 USA 067285003 GT29K BBR 100 JH1C JNSC
 CDCB GPTA S 10/05/2021 0%RIP
 77%R 774M -0.13% 8F 38%ILE
 77%R -0.05% 17P 191CM\$ 194NM\$ 221FM\$ 191GM\$
 1.9PL 0.0LIV 0.8DPR 1.4CCR 0.9HCR 2.96SCS
 0.0MFV 0.4DAB 0.0KET -0.4MAS 0.2MET 0.1RPL 1.25HTI
 AJCA 10/05/2021 ODAUS
 GPTAT 79%R 0.2 GJUI -1.3 GJPI 74%R 42

DAM:
 GRAMNOY DIMENSION BETSY 5167
 USA 067675167 GT29K BBR 100 JH1F JNSF
 DHIA HERD # 31-85-1157 CONTROL # 5167
 1-08 305 2 13400 6.0 804 4.2 557 97DCR 1929C
 2-09 305 2 19150 6.0 1155 4.3 814 98DCR 2820C
 3-10 292 2 17160 6.3 1089 4.3 741 97DCR 2568C
 305 2X ME AVG 3L 18582M 1130F 790P 2737C

1-11 80% 3-03 82% 5-00 86%
 ST SR DF RA RW RL FA FU RH RUW UC UD TP TL RTR RTS
 34 40 40 16 39 23 35 37 32 28 15 38 26 47 25
 PPA -1030M 59F 33P / YD -1020M 42F 21P
 CDCB GPTA S 10/05/2021 4RECS 82%R 59%ILE
 -571M 0.26% 26F 0.14% 9P 144CM\$ 131NM\$ 12FM\$
 -0.4PL 0.4LIV 2.8DPR 3.6CCR 3.6HCR 3.08SCS 219GM\$
 0.0MFV 0.1DAB -0.4KET -0.1MAS 0.0MET 0.2RPL -0.10HTI
 AJCA 10/05/2021 GPTAT 82%R -1.0 GJUI -16.8 GJPI 78%R 46

SISTER(S):
 BARLASS LEGAL BRIANNA 88%
 5-07 305 2 21830 5.7 1249 4.0 877 98DCR 3037C
 GRAMNOY IMPULS BRIDGET 87%
 3-07 305 3 22890 5.4 1233 4.1 941 102DCR 3259C

GRAMMER AND NOYES BREEDER & OWNER
 SEBRING, OH
 330-446-0028

ALL LYNN'S LEGAL VISIONARY-ET
 USA 117222740 GT50K BBR 100 JH1C JNSC 29JE3761
 CDCB GPTA S 08/01/2021 5590DAUS 677HRDS 7%RIP
 99%R 478M -0.08% 6F 51%ILE
 99%R 0.03% 23P 244CM\$ 237NM\$ 193FM\$ 187GM\$
 2.5PL 0.4LIV -1.0DPR 1.1CCR 2.6HCR 2.90SCS
 0.0MFV 0.8DAB 0.8KET -0.4MAS 0.7MET 0.0RPL 4.18HTI
 AJCA 08/01/2021 2193DAUS
 GPTAT 99%R 0.4 GJUI 3.2 GJPI 99%R 60

JX GRAMMER GANNON VINTAGE {3}
 USA 067233241 GT3K BBR 84
 DHIA HERD # 31-15-1156 CONTROL # 3241
 1-09 296 3 16550 5.1 852 3.1 515 96DCR 1776C
 2-09 305 3 15090 4.7 707 3.6 544 98DCR 1881C
 3-09 285 3 18470 4.8 889 3.3 611 98DCR 2110C
 4-08 305 3 17060 4.4 744 3.7 625 94DCR 2058C
 305 2X ME AVG 4L 18150M 884F 622P 2129C
 PPA -193M -47F -43P / YD -90M -34F -34P
 CDCB GPTA M 10/05/2021 4RECS 81%R 36%ILE
 357M -0.10% -5F -0.07% -1P 20CM\$ 27NM\$ 81FM\$
 1.1PL -0.1LIV 2.0DPR 1.8CCR -0.5HCR 3.00SCS 54GM\$
 0.0MFV 0.0DAB -0.3KET 0.9MAS -0.1MET 0.1RPL 1.22HTI
 AJCA 10/05/2021 GPTAT 74%R 0.0 GJUI 1.2 GJPI 74%R 3M

SUNSET CANYON DIMENSION-ET
 USA 117168914 GT50K BBR 100 JH1F JNSF A2A2 7JE1149
 CDCB GPTA S 08/01/2021 6826DAUS 789HRDS 5%RIP
 99%R -509M 0.24% 26F 25%ILE
 99%R 0.17% 16P 159CM\$ 139NM\$ -10FM\$ 138GM\$
 0.1PL -0.6LIV -0.2DPR 0.7CCR 3.3HCR 2.90SCS
 0.1MFV 0.2DAB -0.4KET 0.5MAS 0.5MET 0.2RPL 2.58HTI
 AJCA 08/01/2021 2734DAUS
 GPTAT 99%R -0.7 GJUI -5.3 GJPI 99%R 46

BARLASS TBONE BRIAR 81%
 JE840003004584949 GT3K BBR 100 JH1F JNSF
 TATTOO D211/D211
 DHIA HERD # 31-15-1156 CONTROL # 84949
 1-09 287 3 16920 5.0 851 3.8 643 96DCR 2225C
 2-08 289 3 17530 5.5 959 4.0 705 98DCR 2441C
 3-08 305 3 19380 5.1 982 4.1 800 99DCR 2685C
 305 2X ME AVG 3L 18365M 985F 750P 2576C
 PPA -875M 17F 15P / YD -1298M 1F -8P
 CDCB GPTA S 10/05/2021 5RECS 85%R 44%ILE
 -769M 0.19% 2F 0.10% -8P 73CM\$ 66NM\$ -2FM\$
 1.3PL 0.6LIV 2.7DPR 2.7CCR 2.0HCR 3.07SCS 119GM\$
 -0.1MFV 0.0DAB -0.3KET 1.2MAS 0.0MET 0.1RPL 0.78HTI
 AJCA 10/05/2021 GPTAT 81%R -0.2 GJUI -7.4 GJPI 80%R 20
 SIRE: RICHIES JACE TBONE A364 GJPI -25 7%ILE

SISTER(S):
 BARLASS BURTON BALTIMORE 84%
 1-10 291 3 17160 5.2 896 3.7 642 96DCR 2221C

NEXT DAM:
 BARLASS ACTION BOSTON 77%
 1-09 286 3 18760 4.7 874 3.6 671 96DCR 2320C
 SIRE: FOREST GLEN AVERY ACTION-ET GJPI -34 3%ILE

4TH DAM:
 BARLASS ROCKET BOBBI 85%
 6-02 305 3 24850 4.7 1159 3.7 922 102DCR 3133C

LOT 99 JX GRAMNOY RONALDO BRIANN {4} USA 173983487

BORN 12/02/2019 TATTOO /N1315 P3
 FEMALE EFI 9.6%

GRAMMER AND NOYES BREEDER & OWNER
 SEBRING, OH
 330-446-0028

PA 601M 8F 25P
 105CM\$ 102NM\$ 71FM\$
 0.0PL -2.3DPR -2.0CCR 1.8HCR 3.05SCS
 PA TYPE 0.3 JPI 45%R 17
 ST SR DF RA RW RL FA FU
 -0.5 0.5 0.1 H0.5 -0.4 P0.2 S0.5 0.2
 RH RUW UC UD TP TL RTR RTS
 -1.0 0.0 0.7 D0.3 C2.1 S0.8

JX SCHULTZ VOLCANO HARRIS {4}
 USA 118157731 GT80K BBR 100 JH1F JNSF 29JE3866
 CDCB GPTA S 08/01/2021 10815DAUS 465HRDS 7%RIP
 99%R 1669M -0.13% 52F 75%ILE
 99%R 0.00% 62P 371CM\$ 364NM\$ 308FM\$ 221GM\$
 -0.1PL -6.7LIV -6.9DPR -5.8CCR 0.1HCR 2.99SCS
 0.1MFV -0.5DAB 0.0KET -3.5MAS 0.5MET 0.0RPL -7.20HTI
 AJCA 08/01/2021 3134DAUS
 GPTAT 99%R 0.2 GJUI -5.1 GJPI 99%R 54

BRED: 04/07/2021 DUE: 01/11/2022 TO
 FOREST GLEN JIGGY JALAPENO-ET
 USA 067650510 BBR 100 JH1F JNSF A2A2 551JE1829
 CDCB GPTA S 08/01/2021 0%RIP
 76%R 1017M 0.02% 53F 98%ILE
 76%R 0.06% 50P 736CM\$ 722NM\$ 626FM\$ 646GM\$
 5.9PL 0.8LIV -0.3DPR 0.6CCR 1.6HCR 2.83SCS
 0.1MFV 0.1DAB 0.0KET -1.2MAS 0.3MET 0.0RPL -0.53HTI
 AJCA 08/01/2021 0DAUS
 GPTAT 78%R 0.8 GJUI 8.5 GJPI 73%R 158
 BRED WITH SEXED SEMEN.

JX FARIA BROTHERS TARGET RONALDO {2} 88%
 JE840003007109191 GT6K BBR 88
 DHIA HERD # 74-97-4513 CONTROL # 80982
 4-07 271 2 21550 5.8 1252 4.0 858 101DCR 2971C
 5-06 305 2 25390 5.7 1442 4.0 1007 101DCR 3486C
 6-11 305 2 21750 5.7 1241 3.7 803 102DCR 2777C
 7-11 305 2 21980 5.6 1240 3.7 818 102DCR 2830C
 305 2X ME AVG 6L 23823M 1348F 910P 3151C
 PPA 2040M 200F 87P / YD 1332M 118F 51P
 CDCB GPTA M 10/05/2021 5RECS 93%R 70%ILE
 432M 0.09% 41F 0.00% 15P 177CM\$ 177NM\$ 169FM\$
 -0.9PL 2.0LIV -1.5DPR -3.0CCR -0.2HCR 3.04SCS 144GM\$
 0.5MFV 0.1DAB -0.4KET -1.2MAS -1.4MET 0.0RPL 2.38HTI
 AJCA 10/05/2021 GPTAT 85%R 1.0 GJUI 1.8 GJPI 91%R 34M

SISTER(S):
 JX GRAM-NOYES PROP JOE BRIONNA {4} 80%

SIRE:
 JX FARIA BROTHERS RONALDO {3}-ET
 JE840003124526292 GT80K BBR 100 JH1F JNSF 1JE922
 CDCB GPTA S 08/01/2021 10874DAUS 173HRDS 18%RIP
 99%R 1254M -0.14% 30F 23%ILE
 99%R 0.00% 45P 122CM\$ 117NM\$ 81FM\$ 4GM\$
 -1.8PL -3.5LIV -5.6DPR -5.9CCR 1.3HCR 2.96SCS
 0.3MFV -0.6DAB -0.9KET -4.0MAS -1.9MET -0.1RPL -8.54HTI
 AJCA 08/01/2021 720DAUS
 GPTAT 99%R 0.5 GJUI -4.3 GJPI 99%R 9

TOLLENAARS IMPULS LEGAL 233-ET
 USA 061929249 GTHD BBR 100 JH1C JNSC 29JE3506
 CDCB GPTA S 08/01/2021 13719DAUS 1640HRDS 5%RIP
 99%R -123M -0.07% -21F 10%ILE
 99%R 0.01% -2P -22CM\$ -23NM\$ -30FM\$ 13GM\$
 0.6PL 0.4LIV 1.4DPR 2.4CCR 2.5HCR 3.01SCS
 0.2MFV 0.4DAB 0.9KET -0.8MAS 0.9MET 0.2RPL 3.98HTI
 AJCA 08/01/2021 6029DAUS
 GPTAT 99%R 0.1 GJUI 2.3 GJPI 99%R 12

DAM:
 BARLASS LEGAL BRIANNA
 USA 067183844 GT8K BBR 100 JH1F JNSC
 DHIA HERD # 31-85-1157 CONTROL # 3844
 1-09 305 3 17740 3.6 644 3.4 612 96DCR 1879C
 3-01 305 3 20010 4.8 957 3.8 762 96DCR 2589C
 5-07 305 2 21830 5.7 1249 4.0 877 98DCR 3037C
 6-08 305 2 19090 5.2 984 4.0 763 98DCR 2635C
 7-09 305 2 16040 5.4 867 4.0 647 97DCR 2240C
 305 2X ME AVG 5L 18780M 934F 732P 2467C
 2-03 78% 3-05 81% 5-04 88%
 ST SR DF RA RW RL FA FU RH RUW UC UD TP TL RTR RTS
 38 42 43 21 43 23 29 33 42 43 35 26 37 38 50 25
 PPA 568M -33F 39P / YD -169M -31F 14P
 CDCB GPTA S 10/05/2021 4RECS 83%R 48%ILE
 -53M -0.05% -14F 0.03% 5P 87CM\$ 86NM\$ 60FM\$
 1.8PL 0.9LIV 1.1DPR 1.9CCR 2.2HCR 3.14SCS 96GM\$
 0.0MFV 0.1DAB 0.4KET 0.1MAS 0.0MET 0.2RPL 1.25HTI
 AJCA 10/05/2021 GPTAT 83%R 0.0 GJUI 1.5 GJPI 79%R 25
 SISTER(S):
 GRAMNOY IMPULS BRIDGET 87%
 3-07 305 3 22890 5.4 1233 4.1 941 102DCR 3259C
 GRAMNOY DIMENSION BETSY 5167 86%
 2-09 305 2 19150 6.0 1155 4.3 814 98DCR 2820C

BARLASS TBONE BRIAR 81%
 JE840003004584949 GT3K BBR 100 JH1F JNSF
 TATTOO D211/D211
 DHIA HERD # 31-15-1156 CONTROL # 84949
 1-09 287 3 16920 5.0 851 3.8 643 96DCR 2225C
 2-08 289 3 17530 5.5 959 4.0 705 98DCR 2441C
 3-08 305 3 19380 5.1 982 4.1 800 99DCR 2685C
 305 2X ME AVG 3L 18365M 985F 750P 2576C
 PPA -875M 17F 15P / YD -1298M 1F -8P
 CDCB GPTA S 10/05/2021 5RECS 85%R 44%ILE
 -769M 0.19% 2F 0.10% -8P 73CM\$ 66NM\$ -2FM\$
 1.3PL 0.6LIV 2.7DPR 2.7CCR 2.0HCR 3.07SCS 119GM\$
 -0.1MFV 0.0DAB -0.3KET 1.2MAS 0.0MET 0.1RPL 0.78HTI
 AJCA 10/05/2021 GPTAT 81%R -0.2 GJUI -7.4 GJPI 80%R 20
 SIRE: RICHIES JACE TBONE A364 GJUI -25 7%ILE

SISTER(S):
 BARLASS BURTON BALTIMORE 84%
 1-10 291 3 17160 5.2 896 3.7 642 96DCR 2221C
 NEXT DAM:
 BARLASS ACTION BOSTON 77%
 1-09 286 3 18760 4.7 874 3.6 671 96DCR 2320C
 SIRE: FOREST GLEN AVERY ACTION-ET GJPI -34 3%ILE
 4TH DAM:
 BARLASS ROCKET BOBBI 85%
 6-02 305 3 24850 4.7 1159 3.7 922 102DCR 3133C

LOT 100 CLARESHOE OSCAR SATELLITE JE840003129886820

BORN 02/25/2020 TATTOO /Z338 P3
 FEMALE EFI 8.5% AMERICAN ID 2338/2338

SHOEMAKER, STEVEN R BREEDER & OWNER
 SALEM, OH
 330-207-5607

PA -169M 24F 4P
 189CM\$ 183NM\$ 138FM\$
 0.9PL 0.5DPR 1.0CCR 0.3HCR 2.94SCS
 PA TYPE 1.0 JPI 31%R 42
 ST SR DF RA RW RL FA FU
 0.7 0.2 1.0 H0.2 0.4 P0.2 S0.4 0.8
 RH RUW UC UD TP TL RTR RTS
 1.6 0.6 0.7 S0.9 W0.1 L1.0

BRED: 04/09/2021 DUE: 01/13/2022 TO
 SEXING HUXFORD-ET
 JE840003203845449 BBR 100 JH1F JNSF A2A2 551JE1765
 CDCB GPTA S 08/01/2021 0%RIP
 77%R 764M 0.00% 36F 80%ILE
 77%R 0.02% 33P 406CM\$ 400NM\$ 352FM\$ 404GM\$
 2.5PL 0.4LIV 1.2DPR 2.5CCR 3.9HCR 2.98SCS
 0.1MFV 0.5DAB -0.2KET -2.4MAS 0.6MET -0.4RPL -1.20HTI
 AJCA 08/01/2021 ODAUS
 GPTAT 79%R 0.9 GJUI 7.2 GJPI 75%R 94
 BRED TO SEXED SEMEN.

SIRE:
 DUTCH HOLLOW OSCAR-P-ET
 JE840003148600877 GT45K BBR 100 JH1F JNSF 566JE108
 CDCB GPTA S 08/01/2021 0%RIP
 78%R -362M 0.27% 38F 42%ILE
 78%R 0.05% -3P 222CM\$ 216NM\$ 176FM\$ 211GM\$
 0.7PL -0.3LIV -0.3DPR -0.1CCR -0.6HCR 2.92SCS
 0.0MFV 0.0DAB -0.4KET -0.6MAS 0.1MET -0.1RPL -1.57HTI
 AJCA 08/01/2021 ODAUS
 GPTAT 80%R 1.8 GJUI 17.9 GJPI 75%R 43

DAM:
 CLARESHOE CHILLI SHEBOYGAN
 JE840003149936124
 TATTOO /Z126
 DHIA HERD # 31-15-1193 CONTROL # 2126
 1-10 305 2 14390 4.8 687 3.9 555 97DCR 1870C
 305 2X ME AVG 1L 17972M 864F 704P 2361C
 2-04 81%
 ST SR DF RA RW RL FA FU RH RUW UC UD TP TL RTR RTS
 34 30 35 22 30 31 26 27 35 30 35 34 32 24 31 38
 PPA 564M 22F 47P / YD 355M 16F 31P
 CDCB PTA 08/01/2021 2RECS 54%R 63%ILE
 25M 0.04% 9F 0.05% 11P 155CM\$ 149NM\$ 100FM\$
 1.0PL -1.7LIV 1.2DPR 2.1CCR 1.2HCR 2.96SCS 182GM\$
 0.0MFV 0.3DAB 0.0KET -0.7MAS 0.4MET 0.0RPL 0.28HTI
 AJCA 08/01/2021 PTAT 47%R 0.2 JUI -0.7 JPI 47%R 41

RIVER VALLEY CIRCUS CRAZE-ET
 USA 075341001 GT99K BBR 100 JH1F JNSF 777JE10001
 CDCB GPTA S 08/01/2021 4942DAUS 363HRDS 49%RIP
 99%R 90M 0.08% 21F 62%ILE
 99%R -0.02% -1P 317CM\$ 318NM\$ 334FM\$ 295GM\$
 3.6PL 2.3LIV 0.8DPR 1.4CCR 0.2HCR 2.97SCS
 0.1MFV 0.2DAB -0.5KET -2.6MAS 0.4MET -0.1RPL -3.17HTI
 AJCA 08/01/2021 2296DAUS
 GPTAT 99%R 2.0 GJUI 15.9 GJPI 97%R 58

DUTCH HOLLOW MIK OLIVE-P
 USA 116469076 GT8K BBR 100 JH1F JNSF
 TATTOO E799/E799
 DHIA HERD # 21-10-0357 CONTROL # 3799
 5-03 305 3 21260 5.3 1131 3.3 712 101DCR 2459C
 6-08 305 3 24000 5.3 1277 3.4 818 102DCR 2826C
 7-08 305 3 27650 4.7 1302 3.4 953 102DCR 3293C
 10-02 211 3 20630 4.8 999 3.0 612 97DCR 2109C
 305 2X ME AVG 6L 20770M 1139F 721P 2493C
 PPA -834M 70F -22P / YD -1614M 39F -38P
 CDCB GPTA S 10/05/2021 5RECS 89%R 37%ILE
 -557M 0.24% 23F 0.03% -15P 37CM\$ 34NM\$ 24FM\$
 -0.6PL -0.4LIV 0.2DPR 0.0CCR 0.6HCR 2.93SCS 55GM\$
 0.0MFV 0.0DAB -0.3KET 0.1MAS 0.2MET 0.1RPL -0.07HTI
 AJCA 10/05/2021 GPTAT 86%R 1.2 GJUI 13.4 GJPI 85%R 8

ROWLEYS 11 VISIONARY CHILI-ET
 USA 118201001 GT80K BBR 100 JH1F JNSC 29JE3867
 CDCB GPTA S 08/01/2021 5715DAUS 575HRDS 7%RIP
 99%R 158M 0.06% 20F 55%ILE
 99%R 0.08% 22P 280CM\$ 270NM\$ 190FM\$ 315GM\$
 1.3PL -1.5LIV 1.4DPR 2.7CCR 3.1HCR 3.01SCS
 0.1MFV 0.7DAB -0.3KET -0.9MAS 0.1MET 0.2RPL 2.40HTI
 AJCA 08/01/2021 2510DAUS
 GPTAT 99%R 0.6 GJUI 3.8 GJPI 99%R 74

CLARESHOE JUPITER SINOPE
 USA 067461504
 TATTOO /Z504
 DHIA HERD # 31-15-1193 CONTROL # 1504
 1-10 305 2 15070 4.7 701 3.8 576 96DCR 1922C
 3-01 305 2 16970 4.9 833 4.0 677 97DCR 2274C
 4-04 305 2 16480 4.9 811 3.8 621 98DCR 2148C
 305 2X ME AVG 4L 16023M 766F 610P 2061C
 PPA -874M -7F -12P / YD -679M -1F -11P
 CDCB PTA 08/01/2021 4RECS 60%R 31%ILE
 -238M 0.06% 1F 0.03% -3P 5CM\$ 3NM\$ -16FM\$
 0.4PL -1.6LIV 0.8DPR 1.4CCR -0.8HCR 3.02SCS 24GM\$
 -0.1MFV -0.1DAB 0.3KET -0.4MAS 0.8MET -0.2RPL -1.63HTI
 AJCA 08/01/2021 PTAT 53%R -0.5 JUI -7.3 JPI 52%R -2
 SIRE: SUN VALLEY IMPULS JUPITER GJPI 15 16%ILE

SISTER(S):
 CLARESHOE SPECIAL FORCES SOPHIA 86%
 7-05 305 2 18080 4.9 888 3.8 689 98DCR 2377C
 CLARESHOE DIMENSION SASSAFRAS 82%
 3-09 247 2 16610 5.0 831 4.1 675 94DCR 2269C

NEXT DAM:
 CLARESHOE MILITA SADIE 82%
 7-07 305 2 18390 4.6 846 3.4 624 97DCR 2156C
 SIRE: SUNSET CANYON RP MILITIA-ET GJPI -14 7%ILE

4TH DAM:
 CLARESHOE ROULETTE SYLVIA 77%
 1-10 305 2 11290 5.0 564 3.5 394 94DCR 1361C

LOT 101 CLARESHOE COMPLETELY WACKY JE840003129886808

BORN 11/27/2019 TATTOO /Z326 P6
 FEMALE EFI 8.2% AMERICAN ID 2326/2326

SHOEMAKER, STEVEN R BREEDER & OWNER
 SALEM, OH
 330-207-5607

PA 711M 25F 28P
 238CM\$ 238NM\$ 215FM\$
 1.0PL -0.7DPR -0.2CCR 0.9HCR 3.18SCS
 PA TYPE -0.2 JPI 36%R 47
 ST SR DF RA RW RL FA FU
 -1.1 0.1 -0.4 L0.9 -0.7 P0.4 L0.7 -0.7
 RH RUW UC UD TP TL RTR RTS
 0.1 0.4 0.5 D1.4 W0.8 L0.5

DP NXLEVEL-ET
 USA 119095209 GT80K BBR 100 JH1F JNSF 200JE1035
 CDCB GPTA S 08/01/2021 1373DAUS 127HRDS 9%RIP
 99%R 789M 0.14% 68F 96%ILE
 99%R 0.08% 47P 553CM\$ 548NM\$ 452FM\$ 450GM\$
 2.5PL -0.4LIV -3.3DPR -2.5CCR 1.3HCR 3.40SCS
 -0.1MFV 0.3DAB 0.7KET -6.5MAS 0.1MET 0.1RPL -10.0HTI
 AJCA 08/01/2021 868DAUS
 GPTAT 99%R 0.2 GJUI -0.8 GJPI 97%R 86

SELLING FRESH AND OPEN

SIRE:
 PROGENESIS COMPLETELY-ET
 JE124000109902120 GT99K BBR 100 JH1C JNSF 200JE1116
 CDCB GPTA S 08/01/2021 558DAUS 43HRDS 90%RIP
 98%R 1500M -0.04% 64F 95%ILE
 98%R 0.02% 59P 518CM\$ 519NM\$ 466FM\$ 469GM\$
 0.7PL -1.1LIV -3.0DPR -2.1CCR 1.0HCR 3.41SCS
 0.0MFV 0.2DAB 0.7KET -4.2MAS -0.1MET 0.0RPL -5.57HTI
 AJCA 08/01/2021 305DAUS
 GPTAT 97%R 0.3 GJUI -6.2 GJPI 93%R 96

SUN VALLEY MAGNUM BELLITA
 USA 119278130 GT13K BBR 100 JH1C JNSF
 TATTOO S3702/S3702
 CDCB GPTA S 10/05/2021 0RECS 85%R 97%ILE
 1487M -0.03% 66F -0.06% 41P 382CM\$ 386NM\$ 404FM\$
 -0.9PL -2.3LIV -2.8DPR -2.9CCR -2.0HCR 3.05SCS 358GM\$
 0.1MFV 0.2DAB 0.8KET -1.2MAS 0.0MET -0.1RPL 0.76HTI
 AJCA 10/05/2021 GPTAT 82%R 0.6 GJUI -2.8 GJPI 81%R 71

DAM:
 CLARESHOE AJAX WICHITA
 USA 067571760
 TATTOO /Z760
 DHIA HERD # 31-15-1193 CONTROL # 1760
 2-00 272 2 8880 4.6 407 3.8 340 94DCR 1123C
 3-00 305 2 15510 5.3 820 3.9 604 97DCR 2090C
 4-02 305 2 19170 4.7 905 3.7 703 98DCR 2422C
 305 2X ME AVG 3L 16425M 787F 618P 2097C

SHOT OF NAT DMNCN AJAX-ET
 USA 118066439 GT80K BBR 100 JH1F JNSF 1JE838
 CDCB GPTA S 08/01/2021 691DAUS 79HRDS 1%RIP
 99%R 282M -0.02% 9F 25%ILE
 99%R -0.01% 9P 138CM\$ 138NM\$ 137FM\$ 144GM\$
 1.8PL 0.2LIV 1.4DPR 1.7CCR 1.5HCR 3.04SCS
 -0.2MFV 0.3DAB -0.8KET 1.0MAS 1.1MET 0.3RPL 0.67HTI
 AJCA 08/01/2021 149DAUS
 GPTAT 95%R -0.7 GJUI -6.1 GJPI 97%R 30

2-04 78% 3-08 82%
 ST SR DF RA RW RL FA FU RH RUW UC UD TP TL RTR RTS
 38 39 25 16 38 27 28 37 38 29 26 29 27 27 28
 PPA -748M -57F -27P / YD -359M -32F -14P
 CDCB PTA 08/01/2021 4RECS 57%R 24%ILE
 -79M -0.05% -14F -0.01% -4P -43CM\$ -43NM\$ -37FM\$
 1.3PL -0.3LIV 1.7DPR 1.8CCR 0.7HCR 2.95SCS -31GM\$
 -0.1MFV 0.1DAB -0.4KET 1.1MAS 0.6MET 0.3RPL 1.27HTI
 AJCA 08/01/2021 PTAT 49%R -0.7 JUI -2.5 JPI 49%R -3

CLARESHOE FOREST WOLF 82%
 USA 067050940
 TATTOO Z940/Z940
 DHIA HERD # 31-15-1193 CONTROL # 940
 2-01 287 2 13330 3.7 499 3.4 458 97DCR 1433C
 4-00 296 2 15460 4.0 619 3.5 541 98DCR 1740C
 5-01 281 2 16210 4.0 647 3.5 571 96DCR 1827C
 6-00 305 2 17750 4.6 815 3.8 666 97DCR 2228C
 7-01 305 2 16850 4.4 734 3.6 615 97DCR 2028C
 305 2X ME AVG 6L 16460M 668F 584P 1878C
 PPA 669M -40F 4P / YD -148M -67F -17P
 CDCB PTA 08/01/2021 5RECS 61%R 10%ILE
 -257M -0.13% -39F -0.02% -13P -226CM\$ -225NM\$ -203FM\$
 0.4PL -0.8LIV 2.6DPR 2.2CCR -0.1HCR 2.91SCS -183GM\$
 0.0MFV 0.0DAB -0.1KET 1.2MAS 0.1MET 0.2RPL 2.13HTI
 AJCA 08/01/2021 PTAT 55%R -0.8 JUI -4.7 JPI 54%R -35
 SIRE: FOREST GLEN JUDES JASON-ET GJPI -50 3%ILE

SISTER(S):
 JX CLARESHOE GANNON WHISP {3} 84%
 4-09 299 2 16850 4.8 801 3.8 639 97DCR 2169C
 CLARESHOE LOUIE WANDA 85%
 3-00 305 2 20280 3.9 790 3.4 682 97DCR 2208C

NEXT DAM:
 CLARESHOE FLIGHT WHISPER 83%
 6-01 305 2 18150 3.6 661 3.5 635 98DCR 1939C
 SIRE: S.R. VIEW FLIGHT GJPI -23 3%ILE

4TH DAM:
 CLARESHOE MANNIX WINTER 83%
 2-10 295 2 21050 4.3 897 3.4 726 93DCR 2440C

LOT 102 CLARESHOE PERRY REGENT JE840003129886805

BORN 11/14/2019 TATTOO /Z323 P8
 FEMALE EFI 8.3% AMERICAN ID 2323/2323

SHOEMAKER, STEVEN R BREEDER & OWNER
 SALEM, OH
 330-207-5607

PA -311M 16F 2P
 246CM\$ 240NM\$ 189FM\$
 2.2PL 3.1DPR 3.8CCR 1.8HCR 3.00SCS
 PA TYPE 0.5 JPI 33%R 62
 ST SR DF RA RW RL FA FU
 -0.3 -0.6 0.7 H0.2 -0.6 P0.1 S0.0 0.4
 RH RUW UC UD TP TL RTR RTS
 0.8 0.4 -0.3 S0.3 C0.5 S0.6

SUNSET CANYON DAZZLER-ET
 USA 117925081 GT50K BBR 100 JH1F JNSF 29JE3830
 CDCB GPTA S 08/01/2021 1477DAUS 338HRDS 6%RIP
 99%R -507M 0.12% OF 82%ILE
 99%R 0.07% -5P 429CM\$ 417NM\$ 361FM\$ 426GM\$
 7.2PL 5.1LIV 4.7DPR 5.0CCR 2.5HCR 2.73SCS
 -0.1MFV 0.1DAB -0.2KET 2.4MAS 1.5MET 0.4RPL 4.16HTI
 AJCA 08/01/2021 731DAUS
 GPTAT 98%R 1.1 GJUI 7.8 GJPI 97%R 103

BRED: 01/16/2021 DUE: 10/22/2021 TO
 KASH-IN SALSA-P-ET
 JE840003013871195 BBR 100 JH1F JNSF A1A2 7JE1474
 CDCB GPTA S 08/01/2021 77DAUS 35HRDS 3%RIP
 93%R 926M 0.02% 49F 83%ILE
 94%R 0.05% 44P 449CM\$ 442NM\$ 367FM\$ 397GM\$
 1.7PL -1.1LIV -1.4DPR -0.6CCR 1.1HCR 3.05SCS
 0.0MFV 0.2DAB 0.0KET -0.5MAS 1.1MET -0.2RPL 0.29HTI
 AJCA 08/01/2021 34DAUS
 GPTAT 89%R 1.1 GJUI 6.1 GJPI 89%R 88

CLOVER PATCH BOLD PLAYER {6}
 USA 117676352 GT8K BBR 100 JH1C JNSF A2A2
 TATTOO B098/
 DHIA HERD # 31-38-1380 CONTROL # 2098
 4-00 305 3 20240 5.2 1048 3.8 777 91DCR 2689C
 5-00 305 3 22570 4.9 1101 3.7 833 95DCR 2881C
 6-00 305 2 22480 5.3 1182 3.7 832 97DCR 2878C
 7-02 209 2 14710 5.9 865 3.6 534 92DCR 1846C
 305 2X ME AVG 6L 19866M 1062F 751P 2597C
 PPA 501M 46F 30P / YD 76M 29F 20P
 CDCB GPTA S 10/05/2021 5RECS 86%R 53%ILE
 66M 0.04% 12F 0.04% 10P 107CM\$ 105NM\$ 72FM\$
 0.1PL -4.3LIV 1.7DPR 1.8CCR -1.3HCR 3.13SCS 172GM\$
 -0.1MFV -0.6DAB -0.4KET -1.9MAS 0.2MET 0.0RPL -11.4HTI
 AJCA 10/05/2021 GPTAT 83%R 0.2 GJUI -2.0 GJPI 81%R 19

SIRE:
 CLOVER PATCH DAZZLER PERRY
 USA 118940962 GT99K BBR 100 JH1F JNSF A2A2 7JE1484
 CDCB GPTA S 08/01/2021 89DAUS 28HRDS 9%RIP
 94%R -218M 0.20% 31F 71%ILE
 94%R 0.09% 12P 360CM\$ 350NM\$ 264FM\$ 399GM\$
 2.4PL -0.5LIV 2.4DPR 2.7CCR 1.3HCR 3.02SCS
 -0.4MFV -0.2DAB -0.2KET -1.2MAS 0.6MET 0.2RPL -6.92HTI
 AJCA 08/01/2021 54DAUS
 GPTAT 91%R 0.9 GJUI 5.4 GJPI 89%R 78

DUTCH HOLLOW DILLAN-P
 USA 067485211 GT80K BBR 100 JH1F JNSF 200JE245
 CDCB GPTA S 08/01/2021 1331DAUS 200HRDS 4%RIP
 99%R 262M 0.05% 23F 78%ILE
 99%R -0.03% 4P 386CM\$ 387NM\$ 401FM\$ 454GM\$
 4.2PL 2.4LIV 4.7DPR 6.0CCR 2.8HCR 2.90SCS
 0.1MFV 0.7DAB 0.1KET -0.1MAS 0.8MET 0.2RPL 4.53HTI
 AJCA 08/01/2021 550DAUS
 GPTAT 98%R 0.1 GJUI 1.4 GJPI 97%R 101

DAM:
 CLARESHOE DILLAN RAPUNZEL {6}
 JE840003137576627
 TATTOO /Z918
 DHIA HERD # 31-15-1193 CONTROL # 1918
 2-01 305 2 10990 5.3 587 4.1 456 95DCR 1574C
 3-02 305 2 15170 5.1 779 3.9 586 98DCR 2028C
 305 2X ME AVG 2L 14786M 759F 588P 2024C

CLARESHOE LEGAL RAISIN {5}
 USA 067421320 GT8K BBR 100 JH1F JNSF
 TATTOO /Z320
 DHIA HERD # 31-15-1193 CONTROL # 1320
 1-11 297 2 12230 4.8 590 3.8 462 96DCR 1585C
 2-11 266 2 12800 5.1 651 4.1 520 96DCR 1765C
 3-10 305 2 16220 4.9 800 3.8 624 97DCR 2146C
 4-11 305 2 14590 5.1 737 4.0 580 97DCR 1985C
 6-00 305 2 14540 4.5 648 4.1 589 97DCR 1858C
 7-00 292 2 14040 4.9 691 4.0 563 96DCR 1889C
 8-00 305 2 15370 5.1 782 3.9 594 97DCR 2056C
 9-02 273 2 12600 4.6 581 3.8 480 97DCR 1596C
 305 2X ME AVG 8L 15972M 769F 616P 2081C
 PPA -1309M -7F -14P / YD -1226M -20F -25P
 CDCB GPTA S 10/05/2021 5RECS 84%R 15%ILE
 -643M 0.02% -28F 0.02% -19P -130CM\$ -130NM\$ -130FM\$
 -0.3PL -0.1LIV 2.7DPR 3.7CCR 1.7HCR 3.04SCS -39GM\$
 0.1MFV 0.1DAB 0.3KET 0.5MAS 0.5MET 0.1RPL 2.94HTI
 AJCA 10/05/2021 GPTAT 82%R 0.0 GJUI 1.3 GJPI 79%R -8
 SIRE: TOLLENAARS IMPULS LEGAL 233-ET GJPI 12 10%ILE

3-04 75% 4-06 83%
 ST SR DF RA RW RL FA FU RH RUW UC UD TP TL RTR RTS
 24 32 35 31 31 33 29 26 39 27 32 25 32 21 34 33
 PPA -2132M -32F -43P / YD -1447M -22F -32P
 CDCB PTA 08/01/2021 3RECS 55%R 58%ILE
 -403M 0.09% OF 0.03% -9P 131CM\$ 129NM\$ 114FM\$
 1.9PL 1.2LIV 3.7DPR 4.9CCR 2.3HCR 2.98SCS 209GM\$
 0.1MFV 0.4DAB 0.2KET 0.2MAS 0.7MET 0.1RPL 3.72HTI
 PA TYPE 0.1 JUI JPI 44%R 47

SISTER(S):
 CLARESHOE IRWIN REAGAN {6} 87%
 3-04 305 2 17230 4.3 743 3.7 632 97DCR 2066C
 CLARESHOE GAMGEE RECKLESS {6} 90%
 2-11 303 2 15310 5.5 838 4.0 607 98DCR 2101C

SISTER(S):
 CLARESHOE BLACKSTONE ROCHELLE {5} 83%
 1-11 305 2 18990 5.2 979 3.8 717 97DCR 2481C

NEXT DAM:
 CLARESHOE COUNTRY RENAE {4} 90%
 4-10 305 2 13970 4.8 669 3.8 535 98DCR 1813C
 SIRE: BW COUNTRY-ET GJPI -28 3%ILE

4TH DAM:
 CLARESHOE CHAIRMAN RIVIERA {3} 85%
 4-04 305 2 18870 5.9 1118 3.9 737 98DCR 2551C

LOT 103 JX CLARESHOE TUX ROCHESTER {5} JE840003129886800

BORN 09/25/2019 TATTOO /Z318 P2
 FEMALE EFI 7.8% AMERICAN ID 2318/2318

PA 53M 27F 4P
 108CM\$ 110NM\$ 106FM\$
 0.7PL 1.0DPR 0.4CCR 0.1HCR 3.17SCS
 PA TYPE -0.3 JPI 36%R 14
 ST SR DF RA RW RL FA FU
 0.8 1.0 -0.5 H0.3 0.7 S0.7 S0.3 0.2
 RH RUW UC UD TP TL RTR RTS
 -0.8 -0.3 0.2 D0.3 C0.2 L0.1

BRED: 03/22/2021 DUE: 12/26/2021 TO
 PINE-TREE DENMARK VALUABLE 2216-PP-ET
 USA 075812216 BBR 100 JHIF JNSF A2A2 566JE110
 CDCB GPTA S 08/01/2021 0%RIP
 76%R -65M 0.06% 9F 57%ILE
 76%R 0.01% OP 292CM\$ 287NM\$ 271FM\$ 221GM\$
 4.8PL 2.4LIV 0.6DPR 0.7CCR 0.7HCR 2.79SCS
 -0.1MFV 0.2DAB 0.5KET 1.4MAS 0.4MET -0.1RPL 3.05HTI
 AJCA 08/01/2021 ODAUS
 GPTAT 78%R 1.2 GJUI 20.7 GJPI 72%R 64

SIRE:
 SEXING PILGRIM TUX 60328-ET
 JE840003010364075 GT80K BBR 100 JHIF JNSF A1A2 203JE1637
 CDCB GPTA S 08/01/2021 668DAUS 49HRDS 22%RIP
 99%R 457M 0.08% 39F 80%ILE
 99%R -0.01% 15P 398CM\$ 401NM\$ 399FM\$ 416GM\$
 3.9PL 2.7LIV 3.0DPR 3.0CCR 1.8HCR 3.15SCS
 0.1MFV 0.3DAB 0.1KET -4.2MAS 0.6MET 0.1RPL -4.56HTI
 AJCA 08/01/2021 368DAUS
 GPTAT 98%R 0.0 GJUI -2.9 GJPI 94%R 79

DAM:
 JX CLARESHOE OMAR RICHMOND {4}
 JE840003137576635
 TATTOO /Z926
 DHIA HERD # 31-15-1193 CONTROL # 1926
 2-00 267 2 9440 5.9 555 4.0 382 93DCR 1323C
 2-11 247 2 12520 5.6 701 4.0 505 96DCR 1749C
 305 2X ME AVG 3L 13505M 774F 539P 1867C
 2-08 78% 3-03 78%
 ST SR DF RA RW RL FA FU RH RUW UC UD TP TL RTR RTS
 40 34 19 35 34 25 35 34 32 28 27 35 23 45 31
 PPA -3577M -28F -97P / YD -2297M -2F -59P
 CDCB PTA 08/01/2021 3RECS 56%R 12%ILE
 -351M 0.15% 14F 0.02% -8P -183CM\$ -181NM\$ -187FM\$
 -2.5PL -1.2LIV -1.1DPR -2.2CCR -1.6HCR 3.19SCS -192GM\$
 0.0MFV -0.1DAB -0.5KET -1.5MAS 0.4MET 0.3RPL -3.37HTI
 AJCA 08/01/2021 PTAT 46%R -0.5 JUI -1.8 JPI 50%R -51

SHOEMAKER, STEVEN R BREEDER & OWNER
 SALEM, OH
 330-207-5607

CAL-MART MEDALIST PILGRIM
 USA 118113935 GT50K BBR 100 JHIF JNSF 29JE3860
 CDCB GPTA S 08/01/2021 3063DAUS 391HRDS 22%RIP
 99%R 719M -0.10% 13F 73%ILE
 99%R -0.02% 23P 356CM\$ 356NM\$ 349FM\$ 347GM\$
 4.4PL 3.6LIV 2.6DPR 3.8CCR 2.3HCR 3.01SCS
 0.2MFV 0.4DAB 0.2KET -2.9MAS 0.8MET 0.2RPL -0.59HTI
 AJCA 08/01/2021 1438DAUS
 GPTAT 99%R 0.3 GJUI -0.4 GJPI 98%R 79
 JCI MAGNUM 22831 87%
 JE840003007770981 GT80K BBR 100 JHIF JNSF
 DHIA HERD # 23-15-7000 CONTROL # 22831
 1-10 294 2 18540 4.7 863 3.6 660 95DCR 2281C
 2-09 305 2 14830 5.1 752 4.0 591 83DCR 2025C
 305 2X ME AVG 3L 19270M 869F 711P 2378C
 PPA 1551M 83F 72P / YD 494M 58F 28P
 CDCB GPTA S 10/05/2021 3RECS 87%R 90%ILE
 361M 0.09% 38F -0.01% 11P 294CM\$ 293NM\$ 292FM\$
 1.3PL 0.1LIV 1.3DPR 0.6CCR -0.5HCR 2.98SCS 319GM\$
 0.0MFV -0.1DAB 0.2KET -0.3MAS 0.1MET 0.1RPL -0.63HTI
 AJCA 10/05/2021 GPTAT 84%R 0.2 GJUI -0.7 GJPI 83%R 61

JX FARIA BROTHERS OMAR {3}-ET
 JE840003011609997 GT50K BBR 93 JHIF JNSF 1JE888
 CDCB GPTA S 08/01/2021 744DAUS 54HRDS 12%RIP
 98%R -29M 0.17% 35F 8%ILE
 98%R -0.02% -5P -88CM\$ -80NM\$ -53FM\$ -142GM\$
 -3.2PL -0.3LIV -4.1DPR -5.6CCR -0.4HCR 3.26SCS
 0.2MFV 0.3DAB -0.3KET -1.5MAS 0.1MET 0.2RPL 0.53HTI
 AJCA 08/01/2021 17DAUS
 GPTAT 85%R 0.5 GJUI 1.7 GJPI 96%R -41

CLARESHOE NITRO ROSE 77%
 USA 067461594 GT13K BBR 100 JHIF JNSF
 TATTOO /Z594
 DHIA HERD # 31-15-1193 CONTROL # 1594
 2-03 275 2 9750 5.0 486 4.1 395 94DCR 1327C
 3-02 300 2 17130 4.3 743 3.9 676 97DCR 2130C
 305 2X ME AVG 2L 16515M 738F 649P 2084C
 PPA 271M -23F 23P / YD 273M -8F 23P
 CDCB GPTA S 10/05/2021 2RECS 81%R 23%ILE
 355M -0.09% -3F 0.02% 17P -49CM\$ -50NM\$ -77FM\$
 -1.8PL -2.0LIV 1.8DPR 1.1CCR -2.8HCR 3.10SCS 16GM\$
 -0.3MFV -0.5DAB -0.6KET -1.5MAS 0.7MET 0.4RPL -8.15HTI
 AJCA 10/05/2021 GPTAT 82%R -0.7 GJUI -5.4 GJPI 77%R -8
 SIRE: ALL LYNNS HENDRIX NITRO GJPI 16 16%ILE

SISTER(S):
 CLARESHOE LEMONHEAD REBBA 84%
 2-09 305 2 17090 5.1 869 3.8 655 98DCR 2267C
 NEXT DAM:
 CLARESHOE PLUS ROSSIE {6} 85%
 6-11 305 2 20540 5.5 1129 3.8 784 97DCR 2713C
 SIRE: SWEETIE PLUS IATOLAS BOLD {5} GJPI 2 16%ILE

4TH DAM:
 CLARESHOE IMPULS ROSALIA 84%
 5-04 296 2 22010 4.1 909 3.9 857 97DCR 2648C

LOT 104 CLARESHOE CRAZE WHISKEY {6} JE840003129886792

BORN 09/10/2019 TATTOO /Z310 P5
 FEMALE EFI 9.2% AMERICAN ID 2310/2310

SHOEMAKER, STEVEN R BREEDER & OWNER
 SALEM, OH
 330-207-5607

PA 5M 20F 6P
 234CM\$ 229NM\$ 199FM\$
 2.2PL -0.5DPR -0.6CCR -0.6HCR 2.95SCS
 PA TYPE 1.0 JPI 33%R 40
 ST SR DF RA RW RL FA FU
 0.2 -0.4 1.0 H0.3 -0.1 S0.2 S0.3 0.8
 RH RUW UC UD TP TL RTR RTS
 1.2 0.1 0.7 S1.1 C0.1 L2.0

BRED: 02/02/2021 DUE: 11/08/2021 TO
 PINE-TREE DENMARK VALUABLE 2216-PP-ET
 USA 075812216 BBR 100 JH1F JNSF A2A2 566JE110
 CDCB GPTA S 08/01/2021 0%RIP
 76%R -65M 0.06% 9F 57%ILE
 76%R 0.01% OP 292CM\$ 287NM\$ 271FM\$ 221GM\$
 4.8PL 2.4LIV 0.6DPR 0.7CCR 0.7HCR 2.79SCS
 -0.1MFV 0.2DAB 0.5KET 1.4MAS 0.4MET -0.1RPL 3.05HTI
 AJCA 08/01/2021 ODAUS
 GPTAT 78%R 1.2 GJUI 20.7 GJPI 72%R 64

SIRE:
 RIVER VALLEY CIRCUS CRAZE-ET
 USA 075341001 GT99K BBR 100 JH1F JNSF 777JE10001
 CDCB GPTA S 08/01/2021 4942DAUS 363HRDS 49%RIP
 99%R 90M 0.08% 21F 62%ILE
 99%R -0.02% -1P 317CM\$ 318NM\$ 334FM\$ 295GM\$
 3.6PL 2.3LIV 0.8DPR 1.4CCR 0.2HCR 2.97SCS
 0.1MFV 0.2DAB -0.5KET -2.6MAS 0.4MET -0.1RPL -3.17HTI
 AJCA 08/01/2021 2296DAUS
 GPTAT 99%R 2.0 GJUI 15.9 GJPI 97%R 58

DAM:
 JX CLARESHOE MESSI WITCHITA {5}
 JE840003137576702
 TATTOO /Z993

PA -81M 18F 14P
 151CM\$ 141NM\$ 64FM\$
 0.8PL -1.7DPR -2.6CCR -1.4HCR 2.92SCS
 PA TYPE -0.1 JPI 36%R 22

SISTER(S):
 CLARESHOE MAVERICK WONDERLUST 83%
 2-00 303 2 15300 4.9 745 4.3 653 96DCR 2103C

STEINHAUERS SAMSON LEMONHEAD
 USA 118662185 GT80K BBR 100 JH1F JNSF A2A2 14JE670
 CDCB GPTA S 08/01/2021 9510DAUS 1090HRDS 31%RIP
 99%R -320M 0.16% 18F 30%ILE
 99%R 0.07% 3P 179CM\$ 168NM\$ 104FM\$ 155GM\$
 1.8PL 0.4LIV 0.6DPR 1.5CCR 0.2HCR 2.83SCS
 -0.2MFV 0.0DAB -1.4KET 1.1MAS 0.7MET 0.1RPL -1.53HTI
 AJCA 08/01/2021 3847DAUS
 GPTAT 99%R 1.0 GJUI 7.2 GJPI 99%R 36
 GOFF PHAROAH CIRCUS ACT-ET 90%
 USA 067723964 GT45K BBR 100 JH1F JNSF A2A2
 DHIA HERD # 33-87-0722 CONTROL # 9
 1-09 305 3 19130 4.5 856 3.5 665 103DCR 2289C
 2-11 305 3 21340 4.5 959 3.5 751 104DCR 2574C
 5-02 305 3 22210 4.6 1021 3.4 755 103DCR 2608C
 6-03 305 2 26170 4.1 1079 3.4 893 101DCR 2962C
 305 2X ME AVG 4L 22342M 992F 774P 2644C
 PPA 2263M 101F 82P / YD 1854M 60F 54P
 CDCB GPTA S 10/05/2021 5RECS 89%R 96%ILE
 721M -0.14% 5F -0.05% 15P 368CM\$ 372NM\$ 403FM\$
 4.6PL 3.1LIV 2.4DPR 3.0CCR 1.3HCR 3.00SCS 369GM\$
 0.1MFV 0.5DAB 0.1KET -0.2MAS 0.5MET -0.2RPL 3.10HTI
 AJCA 10/05/2021 GPTAT 87%R 1.4 GJUI 13.8 GJPI 85%R 84

JX FARIA BROTHERS MESSI {4}-ET
 JE840003124526297 GT80K BBR 100 JH1C JNSF 200JE913
 CDCB GPTA S 08/01/2021 1815DAUS 82HRDS 5%RIP
 99%R 644M 0.15% 64F 91%ILE
 99%R 0.09% 43P 486CM\$ 474NM\$ 365FM\$ 314GM\$
 2.2PL -1.5LIV -5.2DPR -6.4CCR -2.5HCR 3.04SCS
 0.2MFV 0.1DAB -0.3KET -3.4MAS -0.7MET -0.4RPL -4.34HTI
 AJCA 08/01/2021 803DAUS
 GPTAT 99%R 1.0 GJUI 6.2 GJPI 97%R 73

CLARESHOE CYRUS WHITNEY 85%
 USA 067050985
 TATTOO /985
 DHIA HERD # 31-15-1193 CONTROL # 985
 1-11 289 2 8970 5.1 454 4.0 357 97DCR 1222C
 3-00 305 2 13490 4.6 625 4.0 540 98DCR 1752C
 4-02 279 2 11760 5.1 599 4.1 488 97DCR 1638C
 5-01 305 2 15800 5.0 797 4.2 668 97DCR 2206C
 6-10 305 2 15380 5.1 784 4.0 617 97DCR 2112C
 305 2X ME AVG 5L 14373M 704F 581P 1935C
 PPA -2685M -62F -39P / YD -2024M -63F -37P
 CDCB PTA 08/01/2021 5RECS 56%R 12%ILE
 -805M 0.05% -28F 0.07% -16P -184CM\$ -193NM\$ -237FM\$
 -0.7PL -0.4LIV 1.8DPR 1.2CCR -0.2HCR 2.80SCS -140GM\$
 -0.2MFV -0.1DAB 0.0KET 1.6MAS -0.2MET 0.2RPL 0.39HTI
 AJCA 08/01/2021 PTAT 37%R -1.2 JUI -13.5 JPI 48%R -30
 SIRE: SUMMETZ COUNTRY CYRUS GJPI -9 8%ILE

NEXT DAM:
 CLARESHOE BLAIR WINK {6} 77%
 2-05 305 2 15740 4.9 771 3.8 591 97DCR 2044C
 SIRE: SIL-MIST MONTANA BLAIR 3753 {5}-ET GJPI -20 5%ILE

4TH DAM:
 CLARESHOE WILLAS WONDER 91%
 9-07 305 2 21230 4.2 895 3.2 677 94DCR 2336C

LOT 105 CLARESHOE TUX ROSE BOWL JE840003149936194

BORN 06/28/2019 TATTOO /Z196 P4
 FEMALE EFI 7.7% AMERICAN ID 2196/2196

SHOEMAKER, STEVEN R BREEDER & OWNER
 SALEM, OH
 330-207-5607

PA 310M 10F 6P
 165CM\$ 168NM\$ 187FM\$
 2.2PL 2.3DPR 2.0CCR 0.1HCR 3.04SCS
 PA TYPE -0.2 JPI 36%R 33
 ST SR DF RA RW RL FA FU
 -1.0 0.3 0.2 H0.3 -0.1 S0.8 L0.2 -0.9
 RH RUW UC UD TP TL RTR RTS
 -0.7 0.4 0.2 D1.5 W0.1 S0.1

BRED: 01/09/2021 DUE: 10/15/2021 TO
 KASH-IN SALSA-P-ET
 JE840003013871195 BBR 100 JH1F JNSF A1A2 7JE1474
 CDCB GPTA S 08/01/2021 77DAUS 35HRDS 3%RIP
 93%R 926M 0.02% 49F 83%ILE
 94%R 0.05% 44P 449CM\$ 442NM\$ 367FM\$ 397GM\$
 1.7PL -1.1LIV -1.4DPR -0.6CCR 1.1HCR 3.05SCS
 0.0MFV 0.2DAB 0.0KET -0.5MAS 1.1MET -0.2RPL 0.29HTI
 AJCA 08/01/2021 34DAUS
 GPTAT 89%R 1.1 GJUI 6.1 GJPI 89%R 88

SIRE:
 SEXING PILGRIM TUX 60328-ET
 JE84000301364075 GT80K BBR 100 JH1F JNSF A1A2 203JE1637
 CDCB GPTA S 08/01/2021 668DAUS 49HRDS 22%RIP
 99%R 457M 0.08% 39F 80%ILE
 99%R -0.01% 15P 398CM\$ 401NM\$ 399FM\$ 416GM\$
 3.9PL 2.7LIV 3.0DPR 3.0CCR 1.8HCR 3.15SCS
 0.1MFV 0.3DAB 0.1KET -4.2MAS 0.6MET 0.1RPL -4.56HTI
 AJCA 08/01/2021 368DAUS
 GPTAT 98%R 0.0 GJUI -2.9 GJPI 94%R 79

DAM:
 CLARESHOE CHAMP ROSEMARY
 USA 067461104
 TATTOO /1104
 DHIA HERD # 31-15-1193 CONTROL # 1104

2-01	253	2	10590	4.1	432	3.3	354	94DCR	1180C
3-00	301	2	16190	4.0	645	3.4	553	98DCR	1798C
4-00	305	2	18950	4.3	817	3.4	648	98DCR	2203C
5-02	295	2	19420	3.7	723	3.4	665	96DCR	2079C
6-02	305	2	19210	3.4	654	3.4	654	97DCR	1954C
7-05	303	2	17760	3.5	622	3.5	615	97DCR	1849C
8-06	285	2	20860	3.8	785	3.4	714	96DCR	2246C
9-06	276	2	15590	3.9	611	3.6	567	97DCR	1765C
10-05	293	2	14100	3.3	468	3.4	478	97DCR	1412C
305 2X ME AVG			10L	17760M	687F	615P	1952C		

2-07 76% 3-02 84%
 ST SR DF RA RW RL FA FU RH RUW UC UD TP TL RTR RTS
 35 32 38 26 35 35 29 27 38 34 35 28 26 25
 PPA 879M -59F 4P / YD 498M -46F -5P
 CDCB PTA 08/01/2021 5RECS 56%R 21%ILE
 163M -0.13% -20F -0.05% -4P -69CM\$ -65NM\$ -26FM\$
 0.4PL -0.9LIV 1.5DPR 0.9CCR -1.6HCR 2.92SCS -33GM\$
 -0.1MFV -0.2DAB -0.5KET 1.0MAS 0.4MET 0.6RPL -0.28HTI
 AJCA 08/01/2021 PTAT 48%R -0.4 JUI -7.5 JPI 49%R -13

CAL-MART MEDALIST PILGRIM
 USA 118113935 GT50K BBR 100 JH1F JNSF 29JE3860
 CDCB GPTA S 08/01/2021 3063DAUS 391HRDS 22%RIP
 99%R 719M -0.10% 13F 73%ILE
 99%R -0.02% 23P 356CM\$ 356NM\$ 349FM\$ 347GM\$
 4.4PL 3.6LIV 2.6DPR 3.8CCR 2.3HCR 3.01SCS
 0.2MFV 0.4DAB 0.2KET -2.9MAS 0.8MET 0.2RPL -0.59HTI
 AJCA 08/01/2021 1438DAUS
 GPTAT 99%R 0.3 GJUI -0.4 GJPI 98%R 79
 JCJ MAGNUM 22831 87%
 JE840003007770981 GT80K BBR 100 JH1F JNSF
 DHIA HERD # 23-15-7000 CONTROL # 22831
 1-10 294 2 18540 4.7 863 3.6 660 95DCR 2281C
 2-09 305 2 14830 5.1 752 4.0 591 83DCR 2025C
 305 2X ME AVG 3L 19270M 869F 711P 2378C
 PPA 1551M 83F 72P / YD 494M 58F 28P
 CDCB GPTA S 10/05/2021 3RECS 87%R 90%ILE
 361M 0.09% 38F -0.01% 11P 294CM\$ 293NM\$ 292FM\$
 1.3PL 0.1LIV 1.3DPR 0.6CCR -0.5HCR 2.98SCS 319GM\$
 0.0MFV -0.1DAB 0.2KET -0.3MAS 0.1MET 0.1RPL -0.63HTI
 AJCA 10/05/2021 GPTAT 84%R 0.2 GJUI -0.7 GJPI 83%R 61

MARGANDALE CHERRY CHAMP (TWIN)
 USA 113900950 GT50K BBR 100 JH1C JNSF 29JE3471
 CDCB GPTA S 08/01/2021 633DAUS 157HRDS 17%RIP
 99%R 183M 0.01% 10F 10%ILE
 99%R 0.00% 6P -20CM\$ -19NM\$ -19FM\$ 25GM\$
 -2.3PL -3.4LIV -0.4DPR -1.8CCR -2.3HCR 3.06SCS
 -0.1MFV -0.3DAB -0.5KET 0.9MAS 0.4MET 0.6RPL -0.91HTI
 AJCA 08/01/2021 322DAUS
 GPTAT 98%R 0.1 GJUI -1.9 GJPI 97%R -4

CLARESHOE ACE ROSE PETAL 88%
 USA 067032905
 DHIA HERD # 31-15-1193 CONTROL # 905
 3-01 305 2 15770 4.2 664 3.5 557 98DCR 1834C
 4-02 267 2 16080 4.0 639 3.2 517 97DCR 1736C
 5-01 305 2 14150 4.3 607 3.5 496 98DCR 1658C
 305 2X ME AVG 4L 15770M 663F 531P 1779C
 PPA -852M -56F -67P / YD -743M -72F -55P
 CDCB PTA 08/01/2021 5RECS 59%R 9%ILE
 -437M -0.09% -40F -0.06% -28P -263CM\$ -258NM\$ -193FM\$
 0.2PL 1.2LIV 2.9DPR 3.1CCR -0.9HCR 2.86SCS -202GM\$
 -0.1MFV 0.0DAB -0.5KET 1.1MAS 0.5MET 0.5RPL 0.78HTI
 AJCA 08/01/2021 PTAT 52%R -0.9 JUI -6.4 JPI 51%R -47
 SIRE: SENN-SATIONAL PARAMOUNT ACE GJPI -29 5%ILE

SISTER(S):
 CLARESHOE COUNTRY ROSE PETAL 84%
 4-08 282 2 17560 3.9 679 3.6 631 96DCR 1963C
 NEXT DAM:
 CLARESHOE GHANDI ROSETTE 80%
 3-07 296 2 16360 4.0 658 3.5 573 92DCR 1847C
 SIRE: SUNSET CANYON GHANDI-ET GJPI -85 2%ILE

4TH DAM:
 CLARESHOE ALF ROSE 80%
 5-00 305 2 17730 4.9 874 3.6 643 94DCR 2223C

LOT 106 CLARESHOE OLIVER TEDDY-P JE840003129886788

BORN 08/08/2019 TATTOO /Z306 P2
 FEMALE EFI 8.8% AMERICAN ID 2306/2306

SHOEMAKER, STEVEN R BREEDER & OWNER
 SALEM, OH
 330-207-5607

PA 314M 8F 4P
 95CM\$ 100NM\$ 127FM\$
 0.4PL -1.9DPR -1.9CCR -0.6HCR 3.07SCS
 PA TYPE 1.4 JPI 36%R 11
 ST SR DF RA RW RL FA FU
 0.2 -0.1 1.1 L1.0 0.0 P0.6 S0.5 1.0
 RH RUW UC UD TP TL RTR RTS
 2.2 1.4 0.7 S1.6 C0.5 L0.4

FRESH: 07/01/2021
 SELLING OPEN

SIRE:
 DUTCH HOLLOW OLIVER-P
 USA 067184544 GT50K BBR 100 JH1F JNSF A2A2 7JE1219
 CDCB GPTA S 08/01/2021 9132DAUS 1200HRDS 27%RIP
 99%R 279M 0.01% 15F 17%ILE
 99%R -0.04% 1P 86CM\$ 91NM\$ 126FM\$ 36GM\$
 0.2PL 0.2LIV -2.2DPR -2.3CCR -1.4HCR 3.02SCS
 0.1MFV 0.3DAB 0.5KET -2.1MAS 0.3MET 0.1RPL -0.51HTI
 AJCA 08/01/2021 3616DAUS
 GPTAT 99%R 1.4 GJUI 11.5 GJPI 99%R 4

DAM:
 JX CLARESHOE GOLDFRAPP TORONTO {6}-P
 JE840003137576686
 TATTOO /Z977
 DHIA HERD # 31-15-1193 CONTROL # 1977
 2-00 305 2 15130 4.5 674 3.5 527 97DCR 1807C
 3-01 282 2 16290 4.5 725 3.7 595 97DCR 1985C
 305 2X ME AVG 2L 19610M 852F 692P 2323C
 2-05 88% 3-07 90%
 ST SR DF RA RW RL FA FU RH RUW UC UD TP TL RTR RTS
 36 32 44 20 43 26 35 39 36 39 36 32 23 42 33 36
 PPA 1364M 19F 23P / YD 1201M 14F 24P
 CDCB PTA 08/01/2021 2RECS 53%R 53%ILE
 348M -0.08% 0F -0.03% 7P 104CM\$ 108NM\$ 128FM\$
 0.5PL 0.8LIV -1.6DPR -1.5CCR 0.3HCR 3.11SCS 73GM\$
 0.0MFV 0.1DAB 0.2KET 1.4MAS 0.3MET 0.2RPL 3.37HTI
 AJCA 08/01/2021 PTAT 48%R 1.4 JUI 14.0 JPI 45%R 18

SISTER(S):
 CLARESHOE DILLAN TIFFIN-P 80%
 3-02 305 2 19430 4.8 936 3.6 706 97DCR 2441C

ALL LYNN'S LOUIE VALENTINO-ET
 USA 116279413 GT50K BBR 100 JH1C JNSF A2A2 7JE1038
 CDCB GPTA S 08/01/2021 21704DAUS 2434HRDS 4%RIP
 99%R 297M -0.09% -6F 23%ILE
 99%R -0.03% 5P 117CM\$ 118NM\$ 135FM\$ 11GM\$
 2.6PL 3.4LIV -1.9DPR -2.7CCR -0.2HCR 2.96SCS
 0.3MFV 0.6DAB 0.3KET 1.2MAS 1.0MET 0.4RPL 8.79HTI
 AJCA 08/01/2021 9687DAUS
 GPTAT 99%R 1.0 GJUI 6.4 GJPI 99%R 11

DUTCH HOLLOW MIK OLIVE-P 93%
 USA 116469076 GT8K BBR 100 JH1F JNSF
 TATTOO E799/E799
 DHIA HERD # 21-10-0357 CONTROL # 3799
 5-03 305 3 21260 5.3 1131 3.3 712 101DCR 2459C
 6-08 305 3 24000 5.3 1277 3.4 818 102DCR 2826C
 7-08 305 3 27650 4.7 1302 3.4 953 102DCR 3293C
 10-02 211 3 20630 4.8 999 3.0 612 97DCR 2109C
 305 2X ME AVG 6L 20770M 1139F 721P 2493C
 PPA -834M 70F -22P / YD -1614M 39F -38P
 CDCB GPTA S 10/05/2021 5RECS 89%R 37%ILE
 -557M 0.24% 23F 0.03% -15P 37CM\$ 34NM\$ 24FM\$
 -0.6PL -0.4LIV 0.2DPR 0.0CCR 0.6HCR 2.93SCS 55GM\$
 0.0MFV 0.0DAB -0.3KET 0.1MAS 0.2MET 0.1RPL -0.07HTI
 AJCA 10/05/2021 GPTAT 86%R 1.2 GJUI 13.4 GJPI 85%R 8

JX SEXING DAVID GOLDFRAPP {5}-P-ET
 JE840003008461693 GT BBR 100 JH1C JNSF A1A2 151JE23
 CDCB GPTA S 08/01/2021 474DAUS 130HRDS 7%RIP
 98%R 652M -0.17% -6F 17%ILE
 97%R -0.02% 19P 82CM\$ 87NM\$ 96FM\$ -5GM\$
 0.2PL 0.7LIV -3.8DPR -4.4CCR 0.2HCR 3.21SCS
 0.0MFV 0.3DAB 0.4KET 0.7MAS 0.4MET 0.2RPL 3.35HTI
 AJCA 08/01/2021 130DAUS
 GPTAT 95%R 0.9 GJUI 9.0 GJPI 94%R 6

CLARESHOE CRITIQUE TRESSA-P 81%
 USA 067571700
 TATTOO /Z700
 DHIA HERD # 31-15-1193 CONTROL # 1700
 2-00 269 2 13010 4.6 595 3.6 474 93DCR 1609C
 2-11 304 2 15390 4.6 712 3.8 585 97DCR 1952C
 305 2X ME AVG 2L 18748M 846F 688P 2308C
 PPA 522M 27F 16P / YD 59M 10F -2P
 CDCB PTA 08/01/2021 2RECS 58%R 46%ILE
 -130M 0.04% 2F -0.01% -6P 73CM\$ 75NM\$ 86FM\$
 1.3PL 0.9LIV 0.7DPR 1.0CCR 0.3HCR 3.03SCS 78GM\$
 -0.1MFV -0.1DAB 0.1KET 2.1MAS 0.2MET 0.2RPL 2.53HTI
 AJCA 08/01/2021 PTAT 52%R 0.1 JUI 4.2 JPI 48%R 17
 SIRE: JER-Z-BOYZ CRITIQUE-P-ET GJPI 59 51%ILE

NEXT DAM:
 CLARESHOE DEACON TORI 78%
 2-11 305 2 16200 4.0 656 3.3 529 98DCR 1780C
 SIRE: FAIRWAY TOPKICK DEACON-P GJPI -71 3%ILE

4TH DAM:
 CLARESHOE DISTINCTION TRIXIE 76%
 5-11 305 2 23910 3.8 916 3.4 801 98DCR 2574C

LOT 107 JX CLARESHOE HARRIS TESTY {5} JE840003149936176

BORN 03/17/2019 TATTOO /Z178 P3
 FEMALE EFI 9.3% AMERICAN ID 2178/2178

SHOEMAKER, STEVEN R BREEDER & OWNER
 SALEM, OH
 330-207-5607

PA 819M 29F 31P
 164CM\$ 160NM\$ 128FM\$
 -0.4PL -4.4DPR -3.8CCR 0.5HCR 2.97SCS
 PA TYPE 0.1 JPI 37%R 17
 ST SR DF RA RW RL FA FU
 0.5 0.6 0.4 L0.5 -0.3 P0.2 S0.1 -0.5
 RH RUW UC UD TP TL RTR RTS
 -0.5 0.2 0.1 D0.5 W0.2 L1.0

ALL LYNN'S LEGAL VOLCANO-ET
 USA 117222807 GT50K BBR 100 JH1F JNSF 29JE3762
 CDCB GPTA S 08/01/2021 7591DAUS 527HRDS 3%RIP
 99%R 1046M -0.12% 24F 53%ILE
 99%R -0.06% 25P 253CM\$ 255NM\$ 282FM\$ 181GM\$
 1.1PL -0.9LIV -3.3DPR -1.6CCR 2.9HCR 2.92SCS
 0.2MFV 0.1DAB 0.8KET -1.3MAS -0.3MET -0.5RPL 0.77HTI
 AJCA 08/01/2021 2248DAUS
 GPTAT 99%R 0.6 GJUI 3.0 GJPI 99%R 52
 JX SCHULTZ DALE HARMMAIL {3} 86%
 USA 067269177 GT3K BBR 93 JH1F JNSF
 TATTOO L177/L177
 DHIA HERD # 52-98-0014 CONTROL # 9177
 3-10 305 2 12870 4.6 597 3.6 465 103DCR 1599C
 4-10 209 2 13330 4.7 623 3.6 476 98DCR 1645C
 5-10 254 2 11630 4.2 493 3.6 424 103DCR 1377C
 6-10 209 2 8280 5.3 442 3.5 288 97DCR 995C
 305 2X ME AVG 7L 15183M 704F 539P 1834C
 PPA 75M -55F 6P / YD 1222M 8F 38P
 CDCB GPTA S 10/05/2021 5RECS 86%R 22%ILE
 238M -0.09% -7F 0.00% 8P -56CM\$ -57NM\$ -63FM\$
 -0.9PL -2.5LIV -0.1DPR -0.6CCR -0.4HCR 2.96SCS -48GM\$
 -0.1MFV -0.4DAB -0.4KET 0.7MAS 0.3MET 0.0RPL -2.00HTI
 AJCA 10/05/2021 GPTAT 81%R -0.3 GJUI -6.0 GJPI 82%R -14

FRESH: 07/06/2021
 BRED: 09/05/2021 DUE: 06/11/2022 TO
 PRIMUS CRAZE STARLORD-ET
 JE840003141725644 BBR 100 JH1F JNSF A2A2 7JE1726
 CDCB GPTA S 08/01/2021 100%RIP
 77%R 129M 0.11% 29F 82%ILE
 77%R 0.00% 5P 423CM\$ 420NM\$ 412FM\$ 417GM\$
 4.6PL 1.7LIV 2.0DPR 3.1CCR 3.4HCR 2.90SCS
 0.1MFV 0.3DAB -0.2KET -0.4MAS 0.2MET 0.0RPL 1.49HTI
 AJCA 08/01/2021 ODAUS
 GPTAT 79%R 1.4 GJUI 12.2 GJPI 74%R 97

SIRE:
 JX SCHULTZ VOLCANO HARRIS {4}
 USA 118157731 GT80K BBR 100 JH1F JNSF 29JE3866
 CDCB GPTA S 08/01/2021 10815DAUS 465HRDS 7%RIP
 99%R 1669M -0.13% 52F 75%ILE
 99%R 0.00% 62P 371CM\$ 364NM\$ 308FM\$ 221GM\$
 -0.1PL -6.7LIV -6.9DPR -5.8CCR 0.1HCR 2.99SCS
 0.1MFV -0.5DAB 0.0KET -3.5MAS 0.5MET 0.0RPL -7.20HTI
 AJCA 08/01/2021 3134DAUS
 GPTAT 99%R 0.2 GJUI -5.1 GJPI 99%R 54

DAM:
 JX CLARESHOE BADGER TESLA {4}
 USA 067571779
 TATTOO /Z779
 DHIA HERD # 31-15-1193 CONTROL # 1779
 2-00 305 2 14810 5.2 766 3.7 554 95DCR 1916C
 3-02 305 2 16120 5.1 829 3.7 597 97DCR 2065C
 4-04 305 2 15480 4.9 757 3.9 605 98DCR 2052C
 305 2X ME AVG 3L 16727M 851F 638P 2192C
 2-00 82% 3-04 87% 4-06 90%
 ST SR DF RA RW RL FA FU RH RUW UC UD TP TL RTR RTS
 38 45 45 21 44 28 22 31 46 48 32 20 36 23 28 24
 PPA -1077M 3F -16P / YD -577M 5F -10P
 CDCB PTA 08/01/2021 3RECS 54%R 24%ILE
 -31M 0.04% 6F 0.01% OP -44CM\$ -45NM\$ -52FM\$
 -0.7PL -0.5LIV -1.8DPR -1.8CCR 0.9HCR 2.94SCS -88GM\$
 -0.1MFV 0.1DAB -0.2KET 0.5MAS -0.2MET 0.0RPL 0.01HTI
 AJCA 08/01/2021 PTAT 48%R 0.0 JUI -5.2 JPI 48%R -21

SISTER(S):
 CLARESHOE NIKON TESSANN-P 87%
 2-00 295 2 16040 4.3 696 3.6 575 96DCR 1911C

JX FARIA BROTHERS BADGER {3}
 JE840003011199089 GT50K BBR 91 JH1F JNSF 1JE862
 CDCB GPTA S 08/01/2021 7811DAUS 261HRDS 4%RIP
 99%R 605M -0.09% 9F 12%ILE
 99%R -0.04% 13P 22CM\$ 22NM\$ 42FM\$ -64GM\$
 0.1PL 0.1LIV -2.6DPR -2.9CCR 2.8HCR 2.86SCS
 -0.1MFV 0.2DAB -0.4KET 1.1MAS -0.6MET 0.0RPL 1.12HTI
 AJCA 08/01/2021 632DAUS
 GPTAT 99%R -0.7 GJUI -11.7 GJPI 99%R -8

CLARESHOE VENERABLE TESSA 90%
 USA 067461511
 TATTOO /Z511
 DHIA HERD # 31-15-1193 CONTROL # 1511
 1-11 305 2 13290 5.1 677 3.8 504 96DCR 1744C
 2-11 305 2 16220 5.2 843 4.0 649 97DCR 2247C
 305 2X ME AVG 3L 15863M 727F 590P 1970C
 PPA -1582M -10F -39P / YD -1120M 6F -27P
 CDCB PTA 08/01/2021 3RECS 58%R 17%ILE
 -341M 0.10% 4F 0.01% -10P -106CM\$ -105NM\$ -103FM\$
 -1.9PL -1.3LIV -0.4DPR -0.2CCR -0.8HCR 3.07SCS -78GM\$
 -0.1MFV 0.0DAB 0.0KET -0.1MAS 0.1MET 0.0RPL -1.14HTI
 AJCA 08/01/2021 PTAT 52%R 0.0 JUI -2.8 JPI 50%R -30
 SIRE: BW VENERABLE-ET GJPI -16 10%ILE

SISTER(S):
 CLARESHOE TBONE TILTED 86%
 2-00 305 3 18510 5.2 957 3.6 672 93DCR 2324C

NEXT DAM:
 CLARESHOE CYRUS TRISHA {6} 70%
 4-03 305 2 18440 4.8 885 3.8 695 98DCR 2380C
 SIRE: SUMMETZ COUNTRY CYRUS GJPI -9 8%ILE

4TH DAM:
 CLARESHOE FUSION TILLY {5} 84%
 4-00 305 2 16410 4.1 665 3.5 582 98DCR 1871C

LOT 108 CLARESHOE STRIKER PENNY JE840003149936149

BORN 09/19/2018 TATTOO /Z151
 DHIA HERD # 31-15-1193 CONTROL # 2151
 FEMALE EFI 7.8% AMERICAN ID 2151/2151

1-11 305 2 16600 4.0 660 3.7 608 96DCR 1901C
 305 2X ME AVG 1L 22299M 868F 811P 2516C

2-05 83%
 ST SR DF RA RW RL FA FU RH RUW UC UD TP TL RTR RTS
 26 32 35 20 34 22 25 36 39 25 36 25 48 25 43 32

PPA 3596M 78F 112P / YD 4036M 64F 121P
 CDCB PTA 08/01/2021 1RECS 50%R 81%ILE
 934M -0.07% 29F -0.01% 31P 231CM\$ 231NM\$ 221FM\$
 -0.1PL -1.2LIV -2.8DPR -2.5CCR 0.7HCR 3.10SCS 174GM\$
 0.0MFV -0.2DAB -0.2KET -1.2MAS 0.7MET 0.0RPL -3.01HTI
 AJCA 08/01/2021 PTAT 45%R 0.5 JUI 4.7 JPI 44%R 37
 ST SR DF RA RW RL FA FU
 -0.9 0.9 0.6 H0.7 0.7 P0.7 S0.0 0.9
 RH RUW UC UD TP TL RTR RTS
 0.4 1.2 0.5 D0.6 C1.4 L0.0 C1.7 B1.2

SELLING FRESH AND OPEN

SIRE:
 RIVER VALLEY SAL STRIKER-ET
 JE840003013097975 GT80K BBR 100 JH1F JNSF A2A2 7JE5020
 CDCB GPTA S 08/01/2021 4899DAUS 288HRDS 28%RIP
 99%R 1065M -0.10% 29F 42%ILE
 99%R -0.04% 31P 210CM\$ 214NM\$ 223FM\$ 106GM\$
 0.3PL 0.0LIV -3.9DPR -4.5CCR 1.4HCR 3.15SCS
 0.1MFV -0.3DAB -0.3KET -1.2MAS 0.8MET 0.1RPL -2.49HTI
 AJCA 08/01/2021 1584DAUS
 GPTAT 99%R 0.8 GJUI 1.2 GJPI 99%R 21

DAM:
 CLARESHOE SPARTAN PIXIE-P
 JE840003137576638
 TATTOO /Z929
 DHIA HERD # 31-15-1193 CONTROL # 1929
 1-10 287 2 13550 5.6 759 3.9 532 95DCR 1841C
 2-10 284 2 14330 5.3 758 4.0 571 98DCR 1977C
 3-10 305 2 20200 5.1 1022 3.9 785 98DCR 2717C
 305 2X ME AVG 3L 19570M 1007F 754P 2608C
 2-07 78% 3-02 82%
 ST SR DF RA RW RL FA FU RH RUW UC UD TP TL RTR RTS
 35 37 32 12 35 24 34 35 34 36 45 28 41 25 45 38
 PPA 1428M 155F 75P / YD 968M 109F 55P
 CDCB PTA 08/01/2021 3RECS 56%R 62%ILE
 317M 0.08% 33F 0.03% 18P 146CM\$ 142NM\$ 103FM\$
 -1.3PL -1.8LIV -1.7DPR -0.6CCR -0.6HCR 3.04SCS 135GM\$
 -0.1MFV -0.1DAB -0.1KET -1.1MAS 0.5MET 0.0RPL -3.33HTI
 AJCA 08/01/2021 PTAT 50%R 0.1 JUI 4.8 JPI 48%R 26

SISTER(S):
 CLARESHOE MESCHACH PERIWINKLE 86%
 3-01 305 2 19120 6.5 1236 4.0 764 97DCR 2645C

SHOEMAKER, STEVEN R BREEDER & OWNER
 SALEM, OH
 330-207-5607

SUGAR GROVE VALENTINO AXIS
 USA 067072875 GT50K BBR 100 JH1F JNSF A2A2 7JE1274
 CDCB GPTA S 08/01/2021 2781DAUS 398HRDS 11%RIP
 99%R 1308M -0.25% 8F 50%ILE
 99%R -0.05% 36P 229CM\$ 229NM\$ 240FM\$ 58GM\$
 1.8PL 1.3LIV -5.3DPR -5.5CCR 0.4HCR 2.88SCS
 0.2MFV 0.1DAB 0.1KET -0.4MAS 1.5MET 0.1RPL 2.46HTI
 AJCA 08/01/2021 1245DAUS
 GPTAT 99%R 1.0 GJUI 4.3 GJPI 99%R 27

HEARTLAND ARTIST SALINA 91%
 USA 067041416 GTHD BBR 100 JH1F JNSF
 TATTOO /1416
 DHIA HERD # 33-87-0722 CONTROL # 9670
 1-11 305 3 18800 4.9 913 3.6 672 65DCR 2323C
 2-11 305 2 20810 4.4 906 3.5 729 101DCR V 2459C
 305 2X ME AVG 2L 22972M 1022F 799P 2718C
 PPA 2010M 70F 50P / YD 1221M 33F 33P
 CDCB GPTA S 10/05/2021 2RECS 94%R 25%ILE
 215M -0.06% -2F -0.02% 4P -38CM\$ -34NM\$ -18FM\$
 -1.3PL -2.3LIV -0.7DPR -0.8CCR -1.6HCR 3.15SCS -19GM\$
 -0.1MFV -0.5DAB -0.3KET 0.1MAS -0.3MET 0.3RPL -3.39HTI
 AJCA 10/05/2021 GPTAT 92%R 0.0 GJUI -0.9 GJPI 91%R -15

KASH-IN SPARTAN {6}-P-ET
 USA 067253444 GT80K BBR 100 JH1F JNSF A1A2 7JE1368
 CDCB GPTA S 08/01/2021 389DAUS 91HRDS 2%RIP
 98%R 1472M -0.18% 30F 37%ILE
 98%R -0.09% 33P 178CM\$ 186NM\$ 241FM\$ 161GM\$
 -1.0PL -3.9LIV -2.2DPR -1.8CCR -2.8HCR 3.08SCS
 -0.2MFV -0.2DAB 0.0KET -2.9MAS 0.8MET -0.2RPL -7.81HTI
 AJCA 08/01/2021 137DAUS
 GPTAT 95%R 0.8 GJUI 5.2 GJPI 95%R 19

CLARESHOE ECLIPES PEPSI-P 82%
 USA 067451325
 TATTOO /Z325
 DHIA HERD # 31-15-1193 CONTROL # 1325
 1-11 300 2 10360 5.3 550 4.0 418 97DCR 1447C
 3-01 289 2 15480 5.2 800 4.1 631 97DCR 2158C
 4-00 305 2 15890 5.6 895 4.2 674 97DCR 2335C
 5-00 305 2 16580 5.4 894 4.1 678 97DCR 2348C
 305 2X ME AVG 4L 15689M 832F 642P 2212C
 PPA -2481M 31F -20P / YD -2257M 27F -22P
 CDCB PTA 08/01/2021 4RECS 59%R 16%ILE
 -987M 0.28% 9F 0.12% -12P -104CM\$ -116NM\$ -200FM\$
 -1.7PL 0.3LIV -1.6DPR -0.2CCR 1.6HCR 2.94SCS -129GM\$
 0.0MFV 0.0DAB -0.1KET 0.7MAS 0.2MET 0.1RPL 1.23HTI
 AJCA 08/01/2021 PTAT 53%R -0.4 JUI -5.8 JPI 52%R -26
 SIRE: MAACK DAIRY ECLIPES-P-ET GJPI -90 3%ILE

SISTER(S):
 CLARESHOE VIRGIL DAISY 80%
 2-11 305 2 18270 4.6 836 3.7 679 97DCR 2280C

NEXT DAM:
 CLARESHOE ABE TIFFANY {6} 81%
 5-04 305 2 17240 4.6 796 3.8 648 98DCR 2173C
 SIRE: AHLEM LEMVIG ABE {6}-ET GJPI 25 17%ILE

4TH DAM:
 CLARESHOE MANNIX TORY {5} 68%
 2-03 193 2 2900 4.2 122 3.6 104 80DCR 339C

LOT 109 JX CLARESHOE BRAVEHEART SHANIA {6} JE840003149936153

BORN 09/25/2018 TATTOO /Z155
 DHIA HERD # 31-15-1193 CONTROL # 2155
 FEMALE EFI 9.0% AMERICAN ID 2155/2155

SHOEMAKER, STEVEN R BREEDER & OWNER
 SALEM, OH
 330-207-5607

2-00 297 2 16580 4.3 707 3.8 636 97DCR 2016C
 305 2X ME AVG 1L 21055M 887F 813P 2551C

2-05 83%
 ST SR DF RA RW RL FA FU RH RUW UC UD TP TL RTR RTS
 38 27 34 20 34 23 33 35 42 32 36 26 40 26 33 30

PPA 1942M 25F 97P / YD 2965M 31F 132P
 CDCB PTA 08/01/2021 1RECS 48%R 92%ILE
 742M -0.04% 28F 0.06% 40P 317CM\$ 310NM\$ 230FM\$
 0.0PL 0.1LIV -2.9DPR -2.4CCR -0.8HCR 3.12SCS 258GM\$
 0.1MFV 0.3DAB -0.3KET -0.7MAS -0.3MET -0.1RPL 0.60HTI
 AJCA 08/01/2021 PTAT 43%R 1.3 JUI 8.4 JPI 43%R 61
 ST SR DF RA RW RL FA FU
 0.6 0.1 1.5 H0.5 0.2 P0.5 S0.5 1.4
 RH RUW UC UD TP TL RTR RTS
 1.8 1.7 0.3 S0.4 C1.0 L0.4 C0.4 C0.1

FRESH: 09/23/2021
 SELLING OPEN

SIRE:
 BW BRAVEHEART-ET
 JE840003126536276 GT13K BBR 100 JH1F JNSF A2A2 551JE1656
 CDCB GPTA S 08/01/2021 112DAUS 13HRDS 4%RIP
 94%R 245M 0.15% 44F 81%ILE
 94%R 0.09% 29P 425CM\$ 416NM\$ 320FM\$ 365GM\$
 1.3PL 1.4LIV -2.3DPR -2.0CCR -1.1HCR 3.16SCS
 0.1MFV 0.7DAB 0.4KET -0.2MAS -0.6MET -0.1RPL 4.06HTI
 AJCA 08/01/2021 61DAUS
 GPTAT 90%R 1.3 GJUI 11.6 GJPI 89%R 85

DAM:
 JX CLARESHOE EUSEBIO SARAH {5}
 JE840003137576639 GT45K BBR 100 JH1F JNSF
 TATTOO /Z930
 DHIA HERD # 31-15-1193 CONTROL # 1930
 1-10 305 2 16630 4.2 698 3.6 599 96DCR 1948C
 3-03 294 2 19570 4.3 833 3.6 708 98DCR 2315C
 305 2X ME AVG 2L 21185M 883F 765P 2474C

2-07 83% 3-09 87%
 ST SR DF RA RW RL FA FU RH RUW UC UD TP TL RTR RTS
 43 36 36 21 37 29 23 33 39 36 33 25 32 22 28 26
 PPA 2796M 29F 99P / YD 2518M 30F 94P
 CDCB GPTA S 10/05/2021 3RECS 81%R 34%ILE
 606M -0.11% 5F 0.01% 25P 22CM\$ 20NM\$ -9FM\$
 -1.4PL -1.1LIV -3.4DPR -2.8CCR -0.4HCR 3.08SCS -44GM\$
 0.1MFV -0.1DAB -1.0KET -1.2MAS 0.0MET -0.2RPL -2.92HTI
 AJCA 10/05/2021 GPTAT 82%R 0.5 GJUI 2.5 GJPI 77%R -6

MISSISKA MACKENZIE-ET
 JECAN000107987355 GT80K BBR 100 JH1F JNSF 777JE1007
 CDCB GPTA S 08/01/2021 9227DAUS 372HRDS 7%RIP
 99%R 96M 0.30% 68F 76%ILE
 99%R 0.13% 31P 381CM\$ 369NM\$ 243FM\$ 308GM\$
 -0.7PL 0.4LIV -3.6DPR -4.0CCR -1.7HCR 3.17SCS
 0.1MFV 1.1DAB 0.3KET -1.9MAS -1.9MET -0.6RPL 2.03HTI
 AJCA 08/01/2021 2981DAUS
 GPTAT 99%R 1.3 GJUI 8.6 GJPI 99%R 69

BW IRWIN BLOSSOM X644
 USA 118400053 GT8K BBR 100 JH1F JNSF
 TATTOO X644/X644
 DHIA HERD # 93-52-0150 CONTROL # 2189
 1-11 305 3 18940 5.0 946 3.5 668 60DCR 2309C
 3-03 305 3 25230 3.4 855 2.9 723 103DCR 2362C
 305 2X ME AVG 3L 21549M 949F 722P 2452C
 PPA 1156M 61F 34P / YD 751M 23F 19P
 CDCB GPTA S 10/05/2021 3RECS 90%R 87%ILE
 220M -0.02% 6F -0.01% 5P 271CM\$ 272NM\$ 279FM\$
 3.8PL 1.5LIV -0.4DPR -0.1CCR 1.0HCR 3.00SCS 212GM\$
 0.1MFV 0.1DAB 0.3KET 0.6MAS 0.3MET 0.2RPL 3.10HTI
 AJCA 10/05/2021 GPTAT 87%R 1.1 GJUI 17.1 GJPI 84%R 56

JX FARIA BROTHERS EUSEBIO {4}-ET
 JE840003124526334 GT80K BBR 93 JH1F JNSF A1A2 1JE921
 CDCB GPTA S 08/01/2021 6560DAUS 214HRDS 6%RIP
 99%R 1061M -0.06% 37F 18%ILE
 99%R 0.00% 40P 97CM\$ 97NM\$ 64FM\$ -1GM\$
 -2.9PL -5.0LIV -6.4DPR -5.8CCR -2.0HCR 3.17SCS
 0.0MFV 0.1DAB -1.4KET -3.9MAS 0.0MET -0.4RPL -8.34HTI
 AJCA 08/01/2021 887DAUS
 GPTAT 99%R 0.9 GJUI 2.6 GJPI 99%R -4

CLARESHOE DIMENSION SASSAFRAS 82%
 USA 067461558
 TATTOO /Z558
 DHIA HERD # 31-15-1193 CONTROL # 1558
 1-11 281 2 13320 4.9 655 3.9 520 94DCR 1770C
 2-10 292 2 15060 5.1 773 4.1 623 96DCR 2104C
 3-09 247 2 16610 5.0 831 4.1 675 94DCR 2269C
 305 2X ME AVG 3L 18301M 905F 734P 2468C
 PPA -289M 61F 46P / YD -332M 55F 41P
 CDCB PTA 08/01/2021 3RECS 58%R 52%ILE
 -343M 0.13% 10F 0.11% 10P 111CM\$ 101NM\$ 7FM\$
 0.7PL -0.3LIV 2.1DPR 2.6CCR 1.7HCR 3.05SCS 146GM\$
 0.0MFV -0.1DAB -0.1KET 0.7MAS 0.4MET 0.2RPL 0.90HTI
 AJCA 08/01/2021 PTAT 52%R -0.6 JUI -10.2 JPI 51%R 34
 SIRE: SUNSET CANYON DIMENSION-ET GJPI 46 25%ILE

SISTER(S):
 CLARESHOE SPECIAL FORCES SOPHIA 86%
 7-05 305 2 18080 4.9 888 3.8 689 98DCR 2377C
 CLARESHOE JUPITER SINOPE 83%
 3-01 305 2 16970 4.9 833 4.0 677 97DCR 2274C

NEXT DAM:
 CLARESHOE MILITA SADIE 82%
 7-07 305 2 18390 4.6 846 3.4 624 97DCR 2156C
 SIRE: SUNSET CANYON RP MILITIA-ET GJPI -14 7%ILE

4TH DAM:
 CLARESHOE ROULETTE SYLVIA 77%
 1-10 305 2 11290 5.0 564 3.5 394 94DCR 1361C

LOT 110 CLARESHOE NUANCE ADELINE JE840003129886793

BORN 09/12/2019 TATTOO /Z311 P3
 FEMALE EFI 8.1% AMERICAN ID 2311/2311

SHOEMAKER, STEVEN R BREEDER & OWNER
 SALEM, OH
 330-207-5607

PA -378M 7F -4P
 99CM\$ 93NM\$ 55FM\$
 1.5PL 0.7DPR 0.3CCR 0.5HCR 2.90SCS
 PA TYPE 1.1 JPI 34%R 22
 ST SR DF RA RW RL FA FU
 2.8 0.3 1.2 L0.1 1.0 P0.6 S1.2 1.7
 RH RUW UC UD TP TL RTR RTS
 1.3 0.0 0.9 S2.1 C0.9 L0.5

SELLING FRESH AND OPEN

SIRE:
 ST-LO NUANCE-ET
 JECAN000109541955 GT99K BBR 100 JH1F JNSF A2A2 200JE1089
 CDCB GPTA S 08/01/2021 119DAUS 67HRDS 50%RIP
 91%R -885M 0.13% -17F 12%ILE
 91%R 0.03% -26P 47CM\$ 39NM\$ 26FM\$ 36GM\$
 3.5PL 2.6LIV 2.5DPR 2.5CCR 1.5HCR 2.65SCS
 0.0MFV 0.0DAB 0.2KET 2.5MAS 0.0MET 0.2RPL 4.73HTI
 AJCA 08/01/2021 85DAUS
 GPTAT 89%R 1.9 GJUI 19.0 GJPI 85%R 18

DAM:
 CLARESHOE TOPEKA ARIEL
 JE840003137576623
 TATTOO /Z914
 DHIA HERD # 31-15-1193 CONTROL # 1914
 1-11 305 2 16240 5.0 820 3.7 608 96DCR 2103C
 3-00 305 2 18190 4.9 892 3.8 696 98DCR 2393C
 4-00 305 2 19550 5.1 996 3.9 757 98DCR 2620C
 305 2X ME AVG 3L 21287M 1037F 797P 2746C
 2-00 80% 3-04 83%
 ST SR DF RA RW RL FA FU RH RUW UC UD TP TL RTR RTS
 38 29 35 34 35 39 25 29 42 41 34 25 38 28 41 39
 PPA 2781M 157F 113P / YD 1286M 101F 67P
 CDCB PTA 08/01/2021 3RECS 57%R 62%ILE
 130M 0.11% 30F 0.06% 18P 151CM\$ 146NM\$ 84FM\$
 -0.5PL -2.1LIV -1.2DPR -2.0CCR -0.5HCR 3.14SCS 133GM\$
 -0.1MFV -0.1DAB 0.4KET 0.7MAS 0.4MET 0.2RPL 0.53HTI
 AJCA 08/01/2021 PTAT 51%R 0.3 JUI 2.2 JPI 50%R 26

AHLEM BALIN-ET
 USA 072520700 GT80K BBR 100 JH1F JNSF 200JE1014
 CDCB GPTA S 08/01/2021 1351DAUS 339HRDS 29%RIP
 99%R -1064M 0.09% -33F 9%ILE
 99%R 0.00% -39P -33CM\$ -34NM\$ -8FM\$ -26GM\$
 3.5PL 2.9LIV 2.8DPR 1.8CCR 1.2HCR 2.77SCS
 0.1MFV 0.1DAB 0.4KET 2.2MAS -0.4MET 0.0RPL 5.65HTI
 AJCA 08/01/2021 682DAUS
 GPTAT 97%R 1.5 GJUI 17.4 GJPI 96%R 1

ST-LO SAMSON MIELLA (TWIN) -TW E90%
 JECAN000108145029
 3-06 305 2 19053 4.8 917 3.6 679 DHIA 2348C
 4-09 305 2 19479 4.7 906 3.7 730 DHIA 2463C
 5-09 305 2 18579 4.9 919 3.8 699 DHIA 2419C
 6-09 305 2 14326 4.7 675 3.9 560 DHIA 1859C
 CDCB PTA 08/01/2021 ORECS 59%R 40%ILE
 -119M 0.03% 1F -0.01% -7P 48CM\$ 48NM\$ 60FM\$
 1.9PL 1.7LIV 0.6DPR 1.0CCR 0.5HCR 2.88SCS 19GM\$
 0.0MFV -0.2DAB -0.2KET 0.7MAS 0.4MET 0.4RPL 0.45HTI
 AJCA 08/01/2021 PTAT 41%R 0.9 JUI 4.2 JPI 54%R 1

HEARTLAND MERCHANT TOPEKA-ET
 USA 067332021 GT50K BBR 100 JH1F JNSF A2A2 7JE1169
 CDCB GPTA S 08/01/2021 13012DAUS 1550HRDS 4%RIP
 99%R -8M 0.11% 24F 10%ILE
 99%R 0.03% 6P -22CM\$ -21NM\$ -43FM\$ -85GM\$
 -1.5PL -6.2LIV -4.1DPR -4.6CCR -1.1HCR 3.22SCS
 -0.2MFV -0.4DAB 0.8KET 0.5MAS 0.2MET 0.2RPL -1.75HTI
 AJCA 08/01/2021 4981DAUS
 GPTAT 99%R 1.2 GJUI 9.2 GJPI 99%R -25

CLARESHOE PREMIER ASHTON 84%
 USA 067461584
 TATTOO /Z584
 DHIA HERD # 74-81-0162 CONTROL # 6007
 2-02 305 2 14740 4.6 672 3.9 576 96DCR 1876C
 305 2X ME AVG 1L 18943M 843F 734P 2370C
 PPA 1322M 70F 82P / YD 1301M 63F 72P
 CDCB PTA 08/01/2021 3RECS 59%R 69%ILE
 -138M 0.09% 13F 0.08% 12P 184CM\$ 176NM\$ 101FM\$
 1.1PL 2.1LIV 2.3DPR 1.5CCR 0.1HCR 3.03SCS 212GM\$
 0.0MFV 0.1DAB 0.1KET 0.8MAS 0.6MET 0.2RPL 2.31HTI
 AJCA 08/01/2021 PTAT 49%R -0.2 JUI -4.0 JPI 52%R 44
 SIRE: HAWARDEN IMPULS PREMIER GJPI 18 16%ILE

NEXT DAM:
 CLARESHOE RENEGADE ASHELY 70%
 2-04 305 2 13300 5.0 671 4.1 545 96DCR 1832C
 SIRE: BW RENEGADE-ET GJPI 33 18%ILE

4TH DAM:
 CLARESHOE CARRIER ANISHA 83%
 4-03 305 2 16160 4.2 684 3.6 576 98DCR 1893C

LOT 111 MDC DISCO SALLY USA 173975790 GT

BORN 02/06/2020 TATTOO /C585 PO BBR 100
 FEMALE EFI 8.6% JH1F JNSF

CRUM, M.D. BREEDER & OWNER
 FULTON, KY
 731-336-2798

CDCB GPTA S 10/05/2021 ORECS 77%R 30%ILE
 -137M -0.03% -13F 0.00% -5P -9CM\$ -6NM\$ 2FM\$
 1.6PL 0.8LIV -0.3DPR -0.9CCR 0.9HCR 3.12SCS -49GM\$
 0.1MFV 0.1DAB 0.1KET -1.4MAS 0.1MET 0.1RPL -0.76HTI
 AJCA 10/05/2021 GPTAT 80%R 0.9 GJUI 5.1 GJPI 74%R -17
 ST SR DF RA RW RL FA FU
 1.7 0.0 1.1 H1.0 0.6 S0.4 S0.2 1.2
 RH RUW UC UD TP TL RTR RTS
 0.6 0.0 0.1 S1.5 W0.2 L0.9 W0.7 B0.0

BRED: 05/04/2021 DUE: 02/07/2022 TO
 UR JX UNIDENTIFIED ANGUS SIRE {0}
 ANUSA00099EXP0002

SIRE:
 OAKLANE DAZZLER DISCO 2127-ET
 USA 067742127 GT99K BBR 100 JH1F JNSF A1A2 7JE1528
 CDCB GPTA S 08/01/2021 5852DAUS 362HRDS 44%RIP
 99%R -453M 0.03% -16F 11%ILE
 99%R 0.01% -15P 14CM\$ 14NM\$ 19FM\$ -84GM\$
 3.3PL 2.7LIV -1.2DPR -0.9CCR 2.5HCR 2.97SCS
 0.1MFV 0.5DAB 0.4KET -0.5MAS 0.3MET -0.1RPL 2.94HTI
 AJCA 08/01/2021 2537DAUS
 GPTAT 99%R 1.3 GJUI 11.9 GJPI 97%R -10

DAM:
 AQUA VALLEY GALV SECRET
 USA 119195178
 TATTOO /B36
 DHIA HERD # 63-22-0042 CONTROL # 1036

2-02 305 2 13290 4.0 538 3.6 476 97DCR 1521C
 3-03 305 2 16090 4.6 736 3.8 613 97DCR 2029C
 4-04 305 2 12770 4.9 621 4.2 534 82DCR 1738C
 5-05 300 2 16320 4.6 754 3.8 612 83DCR 2056C
 305 2X ME AVG 4L 15427M 687F 588P 1916C

2-04 84% 3-06 87% 6-00 87%
 ST SR DF RA RW RL FA FU RH RUW UC UD TP TL RTR RTS
 42 48 44 32 36 33 29 39 40 40 16 18 25 26 21 32

PPA -157M -26F 24P / YD 193M -13F 21P
 CDCB PTA 08/01/2021 5RECS 53%R 23%ILE
 67M -0.06% -9F 0.02% 7P -55CM\$ -54NM\$ -73FM\$
 0.0PL -1.0LIV -0.7DPR -1.0CCR -1.1HCR 3.15SCS -81GM\$
 0.0MFV -0.3DAB -0.5KET 0.1MAS 0.0MET 0.4RPL -1.56HTI
 AJCA 08/01/2021 PTAT 49%R 0.5 JUI -2.8 JPI 47%R -26

SISTER(S):
 AQUA VALLEY COLTON SUCESS 90%
 3-01 305 2 17960 5.3 943 3.7 670 88DCR 2318C

SHAN-MAR HILARIO CHISEL-ET
 USA 067108037 GT80K BBR 100 JH1F JNSF A2A2 7JE1375
 CDCB GPTA S 08/01/2021 64DAUS 14HRDS 20%RIP
 95%R -394M 0.22% 27F 26%ILE
 95%R 0.09% 5P 157CM\$ 147NM\$ 67FM\$ 110GM\$
 0.7PL 0.1LIV -1.0DPR -1.6CCR 1.3HCR 2.96SCS
 0.1MFV 0.3DAB 0.0KET -0.6MAS 0.0MET 0.0RPL 1.32HTI
 AJCA 08/01/2021 50DAUS
 GPTAT 93%R 0.4 GJUI -1.6 GJPI 92%R 24

SUNSET CANYON DZZLER V MAID 2348 90%
 USA 118706113 GT8K BBR 100 JH1F JNSF
 TATTOO /C348

DHIA HERD # 46-34-0120 CONTROL # 2348
 2-11 305 2 24380 6.4 1566 4.0 983 103DCR 3404C
 4-01 269 2 22690 6.3 1438 4.1 935 103DCR 3239C
 4-11 305 2 22980 6.5 1492 4.1 939 103DCR 3252C
 6-01 305 2 24500 6.2 1521 4.1 1008 100DCR 3491C
 305 2X ME AVG 5L 24668M 1508F 982P 3401C
 PPA 2182M 189F 102P / YD -2M 64F 17P
 CDCB GPTA S 10/05/2021 5RECS 90%R 84%ILE
 -420M 0.16% 12F 0.05% -4P 253CM\$ 248NM\$ 207FM\$
 4.3PL 3.9LIV 0.5DPR 1.1CCR 3.3HCR 2.97SCS 185GM\$
 0.1MFV 0.2DAB 0.1KET 0.5MAS 0.9MET 0.2RPL 3.34HTI
 AJCA 10/05/2021 GPTAT 87%R 1.3 GJUI 13.4 GJPI 86%R 51

BUTTERCREST GALVANIZE
 USA 117275551 GT50K BBR 100 JH1C JNSF A1A2 7JE1151
 CDCB GPTA S 08/01/2021 4771DAUS 548HRDS 4%RIP
 99%R 339M -0.06% 3F 16%ILE
 99%R 0.01% 14P 71CM\$ 71NM\$ 56FM\$ 6GM\$
 0.5PL -0.2LIV -1.9DPR -2.8CCR -2.0HCR 3.09SCS
 0.2MFV -0.1DAB 0.2KET -1.0MAS 0.2MET 0.8RPL 0.62HTI
 AJCA 08/01/2021 1379DAUS
 GPTAT 99%R 1.2 GJUI 4.5 GJPI 99%R -2

AQUA VALLEY BEL SWEETIE 84%
 USA 118336761
 TATTOO /B17

DHIA HERD # 63-22-0042 CONTROL # 1017
 1-11 305 2 16470 3.9 637 3.5 569 97DCR 1808C
 3-00 305 2 15110 4.1 621 3.4 520 98DCR 1713C
 4-01 305 2 13180 4.3 565 3.7 491 98DCR 1586C
 305 2X ME AVG 3L 18134M 712F 629P 2011C
 PPA -575M -92F -24P / YD -453M -68F -20P
 CDCB PTA 08/01/2021 3RECS 59%R 8%ILE
 -179M -0.08% -25F -0.01% -9P -286CM\$ -279NM\$ -256FM\$
 -2.0PL -2.1LIV -0.4DPR -0.1CCR -0.6HCR 3.20SCS -263GM\$
 -0.1MFV -0.4DAB -1.1KET 1.3MAS -0.2MET -0.1RPL -2.06HTI
 AJCA 08/01/2021 PTAT 51%R -0.5 JUI -5.6 JPI 52%R -69
 SIRE: SUNSET CANYON BELVEDERE-ET GJPI -46 5%ILE

NEXT DAM:
 AQUA VALLEY PL SWEETIE 81%
 2-02 305 2 10470 4.3 454 3.7 388 97DCR 1265C
 SIRE: BHF-SSF PARADE LOUIE-ET GJPI -68 3%ILE

4TH DAM:
 CR RUEBEN ROCK SWEET 80%
 5-00 305 2 15730 4.1 651 3.5 543 63DCR 1793C

LOT 112 MDC COLTON CLAIRE USA 173975763 GT

BORN 01/19/2020 TATTOO /C582 PO BBR 100
 FEMALE EFI 6.2% JH1F JNSF

CRUM, M.D. BREEDER & OWNER
 FULTON, KY
 731-336-2798

CDCB GPTA S 10/05/2021 ORECS 77%R 5%ILE
 -1526M 0.13% -49F 0.04% -48P -405CM\$ -401NM\$ -385FM\$
 -0.6PL -0.1LIV 2.2DPR 2.0CCR -1.1HCR 3.16SCS -345GM\$
 0.0MFV 0.0DAB -0.3KET 0.4MAS 0.0MET 0.0RPL 0.32HTI
 AJCA 10/05/2021 GPTAT 80%R 0.9 GJUI 6.9 GJPI 74%R -88
 ST SR DF RA RW RL FA FU
 1.3 -0.5 1.2 L0.4 -0.5 S0.2 S0.9 0.7
 RH RUW UC UD TP TL RTR RTS
 0.7 0.0 0.8 S1.3 C0.2 S0.1 C0.7 B0.4

BRED: 05/04/2021 DUE: 02/07/2022 TO
 UR JX UNIDENTIFIED ANGUS SIRE {0}
 ANUSA00099EXP0002

ENTERED IN THE 2023 JERSEY JUG.

SIRE:
 CHILLI ACTION COLTON-ET
 USA 066738335 GT50K BBR 100 JH1F JNSF A2A2 7JE1088
 CDCB GPTA S 08/01/2021 4346DAUS 1154HRDS 17%RIP
 99%R -1824M 0.30% -30F 3%ILE
 99%R 0.11% -45P -304CM\$ -304NM\$ -341FM\$ -267GM\$
 -1.2PL 0.7LIV 0.7DPR 0.1CCR 0.3HCR 3.26SCS
 0.0MFV 0.0DAB 0.1KET 0.5MAS 0.2MET 0.1RPL 1.13HTI
 AJCA 08/01/2021 2425DAUS
 GPTAT 99%R 1.7 GJUI 15.6 GJPI 98%R -71

DAM:
 PBJ HEADLINE CLARISE
 USA 118064156
 TATTOO /PB44
 DHIA HERD # 63-22-0042 CONTROL # 2044
 1-10 301 2 11260 3.8 432 3.3 369 91DCR 1201C
 2-10 305 2 15670 3.7 580 3.3 510 98DCR 1633C
 3-11 305 2 18080 3.7 674 3.2 583 98DCR 1884C
 5-10 305 2 18140 4.0 723 3.1 562 96DCR 1931C
 6-11 268 2 19020 4.0 756 3.2 603 83DCR 2041C
 305 2X ME AVG 5L 17051M 652F 549P 1801C

1-10 80% 2-05 84% 3-00 88% 4-04 90%
 ST SR DF RA RW RL FA FU RH RUW UC UD TP TL RTR RTS
 39 35 44 28 37 32 26 32 42 46 32 22 22 22 28 32
 PPA -1408M -158F -85P / YD -1096M -126F -73P
 CDCB PTA 08/01/2021 4RECS 56%R 8%ILE
 -556M -0.15% -58F -0.08% -36P -286CM\$ -277NM\$ -188FM\$
 2.1PL 2.5LIV 3.6DPR 3.9CCR 0.8HCR 2.94SCS -244GM\$
 -0.1MFV 0.1DAB -0.4KET 0.5MAS 0.0MET 0.0RPL -0.17HTI
 AJCA 08/01/2021 PTAT 51%R -0.4 JUI -6.1 JPI 49%R -58

SISTER(S):
 PBJ METALICA CARLA 93%
 5-00 305 2 22200 4.9 1078 3.6 804 97DCR 2780C

FOREST GLEN AVERY ACTION-ET
 USA 111023978 GTHD BBR 100 JH1F JNSF A2A2 7JE590
 CDCB GPTA S 08/01/2021 24038DAUS 2851HRDS 4%RIP
 99%R -920M -0.01% -47F 3%ILE
 99%R 0.00% -33P -205CM\$ -202NM\$ -176FM\$ -180GM\$
 1.2PL 3.6LIV 2.0DPR 1.8CCR 1.9HCR 3.00SCS
 0.1MFV 0.5DAB 0.6KET 3.0MAS -0.2MET -0.2RPL 9.06HTI
 AJCA 08/01/2021 12224DAUS
 GPTAT 99%R 0.6 GJUI 4.8 GJPI 99%R -34

FAMILY HILL CONNECTION CHILLI-ET 91%
 USA 114535186 GT3K BBR 100 JH1F JNSF
 TATTOO /F950
 DHIA HERD # 51-09-0284 CONTROL # 950
 2-04 266 2 17560 7.6 1335 4.0 694 89DCR 2403C
 305 2X ME AVG 1L 23610M 1760F 934P 3234C
 CDCB GPTA S 10/05/2021 ORECS 91%R 10%ILE
 -2041M 0.35% -32F 0.17% -42P -224CM\$ -235NM\$ -324FM\$
 -0.3PL 1.1LIV 2.3DPR 2.6CCR -0.2HCR 3.01SCS -166GM\$
 -0.1MFV -0.2DAB -0.5KET 0.5MAS 0.8MET 0.3RPL -1.20HTI
 AJCA 10/05/2021 GPTAT 86%R 1.0 GJUI 8.5 GJPI 87%R -43

SCHULTZ RESCUE HEADLINE
 USA 114114336 GTHD BBR 100 JH1F JNSF 29JE3510
 CDCB GPTA S 08/01/2021 9229DAUS 1014HRDS 7%RIP
 99%R 607M -0.27% -29F 14%ILE
 99%R -0.12% -4P 39CM\$ 51NM\$ 153FM\$ 48GM\$
 3.2PL 2.7LIV 2.4DPR 2.2CCR -0.4HCR 2.96SCS
 -0.2MFV 0.5DAB -0.1KET 0.3MAS -0.6MET -0.4RPL 0.21HTI
 AJCA 08/01/2021 4973DAUS
 GPTAT 99%R 0.1 GJUI -0.5 GJPI 99%R 6

PBJ COALITION CLARA 85%
 USA 116421614
 TATTOO /PB14

DHIA HERD # 63-22-0042 CONTROL # 2014
 2-01 305 2 10630 4.7 502 3.3 355 97DCR 1226C
 3-03 288 2 13810 4.2 576 3.2 442 97DCR 1525C
 4-03 301 2 13520 4.4 601 3.4 457 97DCR 1578C
 5-02 304 2 14100 4.8 682 3.4 476 97DCR 1644C
 6-02 267 2 12560 5.0 622 3.3 415 95DCR 1433C
 305 2X ME AVG 5L 13844M 632F 458P 1578C
 PPA -3572M -139F -149P / YD -3722M -146F -141P
 CDCB PTA 08/01/2021 5RECS 60%R 2%ILE
 -1845M 0.09% -72F 0.00% -67P -537CM\$ -533NM\$ -481FM\$
 0.6PL 1.9LIV 4.1DPR 5.0CCR 1.6HCR 2.91SCS -464GM\$
 -0.1MFV -0.2DAB -0.6KET 0.7MAS 0.6MET 0.3RPL -1.05HTI
 AJCA 08/01/2021 PTAT 51%R -0.6 JUI -4.2 JPI 52%R -107
 SIRE: FAMILY HILL CIR COALITION-ET GJPI -83 1%ILE

NEXT DAM:
 JASTAY EXTREME CLAIRE 88%
 3-02 305 2 17140 4.4 750 3.3 569 94DCR 1965C
 SIRE: PIEDMONT NADINE EXTREME-ET GJPI -245 0%ILE
 4TH DAM:
 GAYWINDS BERRETTA CUPCAKE 90%
 5-00 305 2 17270 5.2 902 3.7 637 95DCR 2203C

LOT 113 MDC RESPECT BUBBLE USA 173943117 GT

BORN 11/30/2019 TATTOO /C572 P4 BBR 100
 FEMALE EFI 9.1% JH1F JNSF

CRUM, M.D. BREEDER & OWNER
 FULTON, KY
 731-336-2798

CDCB GPTA S 10/05/2021 ORECS 77%R 53%ILE
 -212M 0.09% 9F 0.00% -8P 111CM\$ 108NM\$ 108FM\$
 2.0PL 0.9LIV 0.5DPR 1.3CCR 3.0HCR 2.78SCS 92GM\$
 0.1MFV -0.4DAB -0.3KET 1.3MAS 0.1MET 0.2RPL 1.23HTI
 AJCA 10/05/2021 GPTAT 79%R 0.7 GJUI 4.9 GJPI 74%R 30
 ST SR DF RA RW RL FA FU
 0.3 0.2 0.1 L0.4 0.2 S0.8 L0.2 1.0
 RH RUW UC UD TP TL RTR RTS
 0.2 -0.1 0.3 S1.2 C1.0 S1.0 C0.7 C0.7

CDF KARBALA KWYNN
 JE840003005791893 GT50K BBR 100 JH1C JNSF 11JE1110
 CDCB GPTA S 08/01/2021 918DAUS 85HRDS 2%RIP
 99%R 14M 0.11% 25F 57%ILE
 99%R 0.06% 13P 297CM\$ 285NM\$ 219FM\$ 263GM\$
 1.8PL 0.2LIV -0.5DPR 0.5CCR 1.8HCR 2.77SCS
 0.1MFV -0.1DAB 0.8KET 0.5MAS -0.5MET -0.1RPL 2.18HTI
 AJCA 08/01/2021 509DAUS
 GPTAT 98%R 1.4 GJUI 12.4 GJPI 97%R 71

BRED: 02/19/2021 DUE: 11/25/2021 TO
 PINE-TREE CHROME DETECTIVE 2019 {6}-ET
 USA 075812019 BBR 100 JH1F JNSC A2A2 551JE1769
 CDCB GPTA S 08/01/2021 0%RIP
 78%R 464M 0.04% 32F 89%ILE
 78%R 0.05% 28P 469CM\$ 460NM\$ 392FM\$ 456GM\$
 3.3PL 0.1LIV 0.7DPR 1.4CCR 3.5HCR 2.94SCS
 -0.1MFV 0.1DAB 0.2KET -0.2MAS -0.2MET 0.0RPL -0.71HTI
 AJCA 08/01/2021 ODAUS
 GPTAT 80%R 1.8 GJUI 10.7 GJPI 75%R 103
BRED TO SEXED SEMEN.

AHLEM VOLCANO ROXIE 43070 87%
 USA 072721286 GT8K BBR 100 JH1F JNSF
 TATTOO /A3070
 DHIA HERD # 93-24-0224 CONTROL # 43070
 1-09 305 2 18230 4.7 857 3.5 635 96DCR 2194C
 2-11 305 3 22640 4.8 1077 3.4 766 95DCR 2646C
 4-02 305 3 24720 4.4 1079 3.4 836 95DCR 2882C
 5-04 272 3 20640 4.8 982 3.4 692 95DCR 2390C
 305 2X ME AVG 4L 22034M 1028F 760P 2622C
 PPA 2038M 105F 13P / YD 1339M 79F 10P
 CDCB GPTA S 10/05/2021 4RECS 87%R 76%ILE
 417M 0.02% 24F -0.07% 1P 204CM\$ 205NM\$ 251FM\$
 2.5PL 0.6LIV -1.2DPR -0.5CCR 2.7HCR 2.75SCS 139GM\$
 0.1MFV -0.2DAB 0.0KET 0.3MAS -0.3MET -0.3RPL 0.32HTI
 AJCA 10/05/2021 GPTAT 84%R 0.8 GJUI 5.1 GJPI 82%R 40

SISTER(S):
 MDC CHROME BETTYANN 80%

SIRE:
 AHLEM KWYNN RESPECT-ET
 USA 067823687 GT99K BBR 100 JH1F JNSF A1A2 7JE1638
 CDCB GPTA S 08/01/2021 288DAUS 55HRDS 91%RIP
 96%R 168M 0.17% 45F 81%ILE
 96%R 0.04% 15P 429CM\$ 416NM\$ 359FM\$ 377GM\$
 3.0PL -0.2LIV -0.8DPR 0.9CCR 5.6HCR 2.67SCS
 0.1MFV -0.5DAB 0.2KET 0.5MAS -0.4MET -0.1RPL -0.35HTI
 AJCA 08/01/2021 74DAUS
 GPTAT 91%R 2.0 GJUI 13.1 GJPI 90%R 99

ALL LYNN'S VALENTINO IRWIN-ET
 USA 117423084 GT50K BBR 100 JH1C JNSF A2A2 7JE1163
 CDCB GPTA S 08/01/2021 4384DAUS 868HRDS 3%RIP
 99%R -51M -0.01% -5F 16%ILE
 99%R -0.01% -4P 83CM\$ 83NM\$ 92FM\$ -32GM\$
 2.7PL 1.2LIV -2.6DPR -2.3CCR 1.4HCR 2.92SCS
 0.2MFV 0.0DAB 0.0KET 1.6MAS 0.2MET 0.6RPL 5.23HTI
 AJCA 08/01/2021 2562DAUS
 GPTAT 99%R 0.9 GJUI 12.1 GJPI 99%R 9

DAM:
 PBJ IRWIN BUTERNUT
 USA 119195208 GT13K BBR 100 JH1F JNSF
 TATTOO /PB83
 DHIA HERD # 63-22-0042 CONTROL # 2083
 2-01 305 2 11080 4.7 526 3.5 390 97DCR 1348C
 3-02 305 2 17050 4.9 834 3.3 559 96DCR 1930C
 4-02 270 2 14780 5.1 759 3.5 513 83DCR 1773C
 5-01 283 2 7160 4.8 347 3.6 256 81DCR 885C
 305 2X ME AVG 5L 12192M 590F 421P 1453C
 2-03 77% 3-05 81%
 ST SR DF RA RW RL FA FU RH RUW UC UD TP TL RTR RTS
 36 34 32 30 35 28 25 28 37 35 28 31 18 19 16 26
 PPA -1815M -71F -76P / YD -1019M -57F -56P
 CDCB GPTA S 10/05/2021 5RECS 81%R 15%ILE
 -464M 0.01% -20F -0.03% -24P -138CM\$ -132NM\$ -84FM\$
 0.9PL 1.4LIV 1.5DPR 2.0CCR 0.2HCR 3.02SCS -116GM\$
 0.1MFV -0.1DAB -0.3KET 1.5MAS 0.5MET 0.5RPL 3.27HTI
 AJCA 10/05/2021 GPTAT 82%R -0.8 GJUI -6.3 GJPI 77%R -25

CR ACE BUTTERMILK 83%
 USA 117129766
 TATTOO CR107/CR107
 DHIA HERD # 63-22-0042 CONTROL # 107
 2-00 305 2 17490 4.4 764 3.1 545 97DCR 1880C
 3-01 291 2 19260 3.9 758 3.1 604 98DCR 2045C
 4-01 292 2 16900 3.8 640 3.2 548 97DCR 1781C
 5-01 305 2 20340 4.0 809 3.1 639 98DCR 2175C
 305 2X ME AVG 4L 21717M 852F 674P 2268C
 PPA 1664M -5F -21P / YD 399M -38F -42P

CDCB PTA 08/01/2021 4RECS 57%R 7%ILE
 -364M -0.09% -36F -0.10% -34P -350CM\$ -337NM\$ -230FM\$
 -1.3PL 0.3LIV 1.9DPR 2.6CCR -0.8HCR 2.98SCS -273GM\$
 -0.1MFV -0.2DAB -0.7KET 1.0MAS 0.7MET 0.5RPL -0.49HTI
 AJCA 08/01/2021 PTAT 47%R -1.7 JUI -10.3 JPI 49%R -69
 SIRE: SENN-SATIONAL PARAMOUNT ACE GJPI -29 5%ILE
 NEXT DAM:
 CR BUTTERMILK KNUCKLEHEAD {6} 78%
 5-03 305 2 16570 3.9 646 3.3 540 98DCR 1780C
 SIRE: CR LEMVIG BUTTERMILK FRANK

4TH DAM:
 CR BOLD NUCKLE HEAD TINA {5} 77%
 5-02 305 2 16980 4.2 712 3.4 575 94DCR 1934C

LOT 114 MDC COLTON BRYNN USA 173943108

BORN 11/25/2019 TATTOO /C570 P0
 FEMALE EFI 8.1%

CRUM, M.D.
 FULTON, KY
 731-336-2798

PA -814M -19F -24P
 -115CM\$ -111NM\$ -108FM\$
 0.6PL -0.3DPR -0.8CCR 0.7HCR 3.17SCS
 PA TYPE 1.7 JPI 44%R -36
 ST SR DF RA RW RL FA FU
 1.6 -0.3 1.9 H0.6 0.3 P0.6 S1.0 3.0
 RH RUW UC UD TP TL RTR RTS
 2.2 1.3 0.6 S2.9 C1.4 L0.4

FOREST GLEN AVERY ACTION-ET
 USA 111023978 GTHD BBR 100 JH1F JNSF A2A2 7JE590
 CDCB GPTA S 08/01/2021 24038DAUS 2851HRDS 4%RIP
 99%R -920M -0.01% -47F 3%ILE
 99%R 0.00% -33P -205CM\$ -202NM\$ -176FM\$ -180GM\$
 1.2PL 3.6LIV 2.0DPR 1.8CCR 1.9HCR 3.00SCS
 0.1MFV 0.5DAB 0.6KET 3.0MAS -0.2MET -0.2RPL 9.06HTI
 AJCA 08/01/2021 12224DAUS
 GPTAT 99%R 0.6 GJUI 4.8 GJPI 99%R -34
 FAMILY HILL CONNECTION CHILLI-ET
 USA 114535186 GT3K BBR 100 JH1F JNSF
 TATTOO /F950
 DHIA HERD # 51-09-0284 CONTROL # 950
 2-04 266 2 17560 7.6 1335 4.0 694 89DCR 2403C
 305 2X ME AVG 1L 23610M 1760F 934P 3234C
 CDCB GPTA S 10/05/2021 ORECS 91%R 10%ILE
 -2041M 0.35% -32F 0.17% -42P -224CM\$ -235NM\$ -324FM\$
 -0.3PL 1.1LIV 2.3DPR 2.6CCR -0.2HCR 3.01SCS -166GM\$
 -0.1MFV -0.2DAB -0.5KET 0.5MAS 0.8MET 0.3RPL -1.20HTI
 AJCA 10/05/2021 GPTAT 86%R 1.0 GJUI 8.5 GJPI 87%R -43

BRED: 04/04/2021 DUE: 01/08/2022 TO
 UR JX UNIDENTIFIED ANGUS SIRE {0}
 ANUSA00099EXPO002

SIRE:
 CHILLI ACTION COLTON-ET
 USA 066738335 GT50K BBR 100 JH1F JNSF A2A2 7JE1088
 CDCB GPTA S 08/01/2021 4346DAUS 1154HRDS 17%RIP
 99%R -1824M 0.30% -30F 3%ILE
 99%R 0.11% -45P -304CM\$ -304NM\$ -341FM\$ -267GM\$
 -1.2PL 0.7LIV 0.7DPR 0.1CCR 0.3HCR 3.26SCS
 0.0MFV 0.0DAB 0.1KET 0.5MAS 0.2MET 0.1RPL 1.13HTI
 AJCA 08/01/2021 2425DAUS
 GPTAT 99%R 1.7 GJUI 15.6 GJPI 98%R -71

BW CITATION A-ET
 USA 118367576 GT80K BBR 100 JH1C JNSF A2A2 505JE125
 CDCB GPTA S 08/01/2021 1217DAUS 234HRDS 7%RIP
 99%R -72M 0.03% 2F 57%ILE
 99%R -0.03% -8P 270CM\$ 273NM\$ 299FM\$ 181GM\$
 6.1PL 3.7LIV 0.5DPR 1.4CCR 3.0HCR 2.98SCS
 0.0MFV 0.2DAB 0.1KET 1.4MAS 0.6MET 0.1RPL 3.74HTI
 AJCA 08/01/2021 906DAUS
 GPTAT 99%R 0.8 GJUI 11.6 GJPI 97%R 48

DAM:
 JX AQUA VALLEY CITATION BROOKE {6}
 USA 119898549 GT BBR 100 JH1C JNSF
 TATTOO /B70
 DHIA HERD # 63-22-0042 CONTROL # 1070
 1-09 305 2 14920 4.6 679 3.3 498 92DCR 1720C
 3-01 305 2 17030 3.2 546 3.4 586 88DCR 1688C
 4-01 305 2 18180 4.3 781 3.3 591 94DCR 2040C
 305 2X ME AVG 3L 19579M 770F 647P 2108C
 2-01 84% 3-04 88% 4-07 90%
 ST SR DF RA RW RL FA FU RH RUW UC UD TP TL RTR RTS
 44 34 43 19 34 29 34 44 43 45 37 28 36 19 44 23
 PPA 1813M 11F 21P / YD 892M 6F 6P
 CDCB GPTA S 10/05/2021 3RECS 81%R 47%ILE
 197M -0.08% -8F -0.05% -3P 75CM\$ 82NM\$ 126FM\$
 2.3PL -0.8LIV -1.3DPR -1.6CCR 1.1HCR 3.07SCS 16GM\$
 -0.1MFV -0.1DAB 0.2KET 1.3MAS 0.3MET 0.0RPL 1.17HTI
 AJCA 10/05/2021 GPTAT 83%R 1.6 GJUI 20.9 GJPI 77%R 0

JX PBJ TOPEKA BERNIE {5} 88%
 USA 119195196
 TATTOO /PB85
 DHIA HERD # 63-22-0042 CONTROL # 2085
 1-11 305 2 13620 4.3 590 3.3 446 96DCR 1540C
 2-11 305 2 15210 4.4 674 3.6 544 97DCR 1832C
 305 2X ME AVG 3L 14120M 606F 470P 1597C
 PPA -757M -58F -39P / YD -753M -66F -40P
 CDCB PTA 08/01/2021 3RECS 60%R 17%ILE
 -85M -0.07% -18F -0.03% -10P -117CM\$ -112NM\$ -76FM\$
 -0.3PL -2.6LIV -1.5DPR -2.4CCR -0.4HCR 3.04SCS -140GM\$
 -0.2MFV -0.3DAB 0.5KET 1.0MAS 0.1MET 0.2RPL -0.84HTI
 AJCA 08/01/2021 PTAT 53%R 1.0 JUI 14.2 JPI 53%R -34
 SIRE: HEARTLAND MERCHANT TOPEKA-ET GJPI -25 10%ILE

SISTER(S):
 JX MDC BOBBY BECCA {6} 83%

NEXT DAM:
 JX PBJ FORCE BESSY {4} 86%
 1-10 305 2 13720 3.7 512 3.3 446 97DCR 1436C
 SIRE: BUTTERCREST FORCE GJPI 10 15%ILE

4TH DAM:
 JX PBJ DALE BECKY {3}-ET 83%
 3-08 304 2 20080 3.8 760 3.3 653 97DCR 2118C

LOT 115 MDC BOBBY JANE USA 173943096 GT

BORN 11/25/2019 TATTOO /C569 P1 BBR 100
 FEMALE EFI 8.8% JH1F JNSF

CRUM, M.D. BREEDER & OWNER
 FULTON, KY
 731-336-2798

CDCB GPTA S 10/05/2021 ORECS 75%R 21%ILE
 -141M -0.09% -26F -0.02% -9P -68CM\$ -65NM\$ -43FM\$
 1.3PL 0.8LIV -0.4DPR -0.2CCR -1.2HCR 3.00SCS -97GM\$
 0.0MFV 0.0DAB -0.2KET 1.4MAS 0.2MET 0.2RPL 2.38HTI
 AJCA 10/05/2021 GPTAT 78%R 0.4 GJUI 4.9 GJPI 72%R -14
 ST SR DF RA RW RL FA FU
 -1.0 -1.0 -0.2 L0.2 -1.5 S0.0 L0.2 0.0
 RH RUW UC UD TP TL RTR RTS
 1.0 0.3 -0.1 S0.5 W0.5 S0.7 W0.7 B0.6

ALL LYNN'S VALENTINO IRWIN-ET
 USA 117423084 GT50K BBR 100 JH1C JNSF A2A2 7JE1163
 CDCB GPTA S 08/01/2021 4384DAUS 868HRDS 3%RIP
 99%R -51M -0.01% -5F 16%ILE
 99%R -0.01% -4P 83CM\$ 83NM\$ 92FM\$ -32GM\$
 2.7PL 1.2LIV -2.6DPR -2.3CCR 1.4HCR 2.92SCS
 0.2MFV 0.0DAB 0.0KET 1.6MAS 0.2MET 0.6RPL 5.23HTI
 AJCA 08/01/2021 2562DAUS
 GPTAT 99%R 0.9 GJUI 12.1 GJPI 99%R 9

BRED: 02/03/2021 DUE: 11/09/2021 TO
 JX FARIA BROTHERS ALTAZION {6}-ET
 JE840003200649797 BBR 100 JH1F JNSF A2A2 11JE7106
 CDCB GPTA S 08/01/2021 0%RIP
 76%R 176M 0.13% 37F 78%ILE
 77%R 0.04% 16P 397CM\$ 387NM\$ 331FM\$ 354GM\$
 3.0PL 0.3LIV 0.1DPR 0.0CCR 1.5HCR 2.81SCS
 0.1MFV 0.4DAB 0.3KET 0.0MAS 0.6MET -0.1RPL 3.34HTI
 AJCA 08/01/2021 0DAUS
 GPTAT 78%R 1.1 GJUI 14.3 GJPI 73%R 90

AQUA VALLEY REGION BEA
 USA 117854916
 TATTOO /B13
 DHIA HERD # 63-22-0042 CONTROL # 1013
 1-10 305 2 16170 4.3 701 3.3 539 97DCR 1861C
 2-11 305 2 20860 4.5 939 3.5 735 98DCR 2520C
 4-01 305 2 18710 5.0 943 3.4 639 98DCR 2208C
 6-00 305 2 19510 4.4 851 3.3 642 97DCR 2217C
 305 2X ME AVG 4L 20820M 924F 702P 2405C
 PPA 2154M 88F 54P / YD -62M -1F -10P
 CDCB PTA 08/01/2021 4RECS 61%R 11%ILE
 -479M 0.03% -17F 0.01% -16P -212CM\$ -208NM\$ -195FM\$
 -1.5PL 0.2LIV -0.6DPR -0.5CCR -1.8HCR 3.16SCS -204GM\$
 -0.2MFV 0.0DAB -0.9KET 0.8MAS 0.4MET 0.1RPL -1.53HTI
 AJCA 08/01/2021 PTAT 55%R 0.2 JUI 3.9 JPI 53%R -52

SISTER(S):
 AQUA VALLEY PHARO JUNE 83%
 3-04 279 2 17510 4.1 726 3.5 610 96DCR 2006C

SIRE:
 AQUA VALLEY IRWIN BOBBY
 USA 119822900 GT BBR 100 JH1C JNSF A2A2
 CDCB GPTA S 08/01/2021 67%RIP
 80%R -129M -0.05% -17F 9%ILE
 81%R 0.00% -4P -51CM\$ -52NM\$ -54FM\$ -120GM\$
 1.1PL 1.0LIV -1.6DPR -1.5CCR -0.8HCR 2.93SCS
 0.0MFV 0.0DAB -0.6KET 1.8MAS 0.2MET 0.3RPL 2.64HTI
 AJCA 08/01/2021 5DAUS
 GPTAT 82%R -0.1 GJUI 2.3 GJPI 77%R -16

BUTTERCREST FORCE
 USA 114626835 GT50K BBR 100 JH1F JNSF A2A2 7JE855
 CDCB GPTA S 08/01/2021 585DAUS 128HRDS 3%RIP
 98%R -179M -0.03% -14F 15%ILE
 98%R -0.03% -13P 50CM\$ 53NM\$ 87FM\$ 36GM\$
 2.2PL 2.2LIV 0.6DPR 0.5CCR 1.4HCR 2.94SCS
 -0.1MFV 0.0DAB -0.1KET 2.7MAS -0.1MET 0.2RPL 3.67HTI
 AJCA 08/01/2021 180DAUS
 GPTAT 96%R 1.0 GJUI 8.0 GJPI 96%R 10

DAM:
 PBJ FORCE JAZZY
 USA 118770200 GT8K BBR 100 JH1F JNSF
 TATTOO /PB70
 DHIA HERD # 63-22-0042 CONTROL # 2070
 1-10 305 2 16690 4.4 728 3.2 541 96DCR 1867C
 3-01 305 2 14790 4.5 672 3.7 544 98DCR 1830C
 4-01 258 2 16530 4.5 739 3.4 556 94DCR 1920C
 5-00 305 2 18510 4.8 893 3.7 677 91DCR 2341C
 6-01 285 2 18710 5.4 1005 3.7 684 82DCR 2365C
 7-00 305 2 14610 4.8 705 3.5 515 93DCR 1780C
 305 2X ME AVG 6L 18816M 872F 651P 2235C

WINFIELD LAYNE JADA
 USA 115087378
 TATTOO /H175
 DHIA HERD # 63-22-0042 CONTROL # 2175
 2-00 305 2 11190 5.3 598 3.8 427 96DCR 1477C
 3-05 305 2 16040 4.8 776 3.8 604 98DCR 2079C
 4-05 305 2 14620 5.2 764 3.9 577 98DCR 1997C
 5-05 286 2 14920 5.0 752 4.0 594 97DCR 2029C
 6-04 238 2 11630 5.2 599 3.9 456 94DCR 1578C
 305 2X ME AVG 5L 15704M 790F 604P 2076C
 PPA -1778M 3F -26P / YD -2779M -48F -66P
 CDCB PTA 08/01/2021 5RECS 56%R 12%ILE
 -1562M 0.22% -33F 0.09% -40P -168CM\$ -178NM\$ -219FM\$
 2.0PL 2.1LIV 5.7DPR 7.5CCR 0.8HCR 2.72SCS -73GM\$
 -0.1MFV -0.3DAB -0.5KET 1.3MAS 0.1MET 0.3RPL -0.50HTI
 AJCA 08/01/2021 PTAT 45%R -1.0 JUI -6.7 JPI 45%R -12
 SIRE: KCJF JAMMIN ILLUSION GJPI -76 1%ILE

2-07 85% 3-03 85% 4-05 86% 5-08 87%
 ST SR DF RA RW RL FA FU RH RUW UC UD TP TL RTR RTS
 42 38 35 22 42 26 28 29 42 40 26 22 32 25 39 38
 PPA 1116M 48F 36P / YD -295M -3F -7P
 CDCB GPTA S 10/05/2021 5RECS 81%R 28%ILE
 -461M 0.01% -20F 0.00% -16P -18CM\$ -18NM\$ -10FM\$
 1.8PL 1.8LIV 2.1DPR 2.6CCR 0.4HCR 2.94SCS 9GM\$
 -0.1MFV -0.1DAB -0.3KET 2.3MAS 0.1MET 0.2RPL 2.34HTI
 AJCA 10/05/2021 GPTAT 82%R -0.2 GJUI -2.4 GJPI 76%R 3

WINFIELD LAYNE JASMINE 92%
 4-05 305 2 15640 5.2 815 3.8 600 89DCR 2076C
 WINFIELD LAYNE JANICE 87%
 1-11 305 2 18410 3.9 715 3.4 624 96DCR 2008C
 NEXT DAM:
 LARCON VS JUNO JAJAI 83%
 6-06 305 2 16310 5.0 815 3.8 613 88DCR 2121C
 SIRE: VALLEYSTREAM DPM MAXIM GJPI -115 0%ILE

SISTER(S):
 PBJ HEADLINE JASMINE 91%
 4-01 303 2 19120 4.6 885 3.6 684 98DCR 2363C
 PBJ REGION JULIE 85%
 4-03 289 2 17430 5.1 889 3.7 638 97DCR 2206C

4TH DAM:
 LARCON JUNO JUJU GP 82 (CAN)
 5-09 305 2 7998 5.8 467 4.2 335 CAN 1161C

LOT 116 MDC TOPEKA JANNA USA 173868180 GT

BORN 10/12/2019 TATTOO /C564 PO BBR 100
 FEMALE EFI 7.3% JH1F JNSF

CRUM, M.D.
 FULTON, KY
 731-336-2798

BREEDER & OWNER

CDCB GPTA S 10/05/2021 ORECS 77%R 11%ILE
 -681M 0.10% -13F 0.05% -15P -212CM\$ -213NM\$ -234FM\$
 -1.7PL -2.5LIV -1.2DPR -1.8CCR -0.6HCR 3.12SCS -216GM\$
 -0.2MFV -0.3DAB 0.1KET 0.0MAS 0.2MET 0.3RPL -2.98HTI
 AJCA 10/05/2021 GPTAT 79%R 0.3 GJUI -0.2 GJPI 74%R -56
 ST SR DF RA RW RL FA FU
 0.2 -0.6 0.6 L0.9 -0.5 P0.2 S0.2 -0.2
 RH RUW UC UD TP TL RTR RTS
 0.0 -0.6 0.1 S0.6 W0.9 L0.0 W0.5 C0.3

BRED: 01/14/2021 DUE: 10/20/2021 TO
 JX FARIA BROTHERS ALTAZION {6}-ET
 JE840003200649797 BBR 100 JH1F JNSF A2A2 11JE7106
 CDCB GPTA S 08/01/2021 0%RIP
 76%R 176M 0.13% 37F 78%ILE
 77%R 0.04% 16P 397CM\$ 387NM\$ 331FM\$ 354GM\$
 3.0PL 0.3LIV 0.1DPR 0.0CCR 1.5HCR 2.81SCS
 0.1MFV 0.4DAB 0.3KET 0.0MAS 0.6MET -0.1RPL 3.34HTI
 AJCA 08/01/2021 ODAUS
 GPTAT 78%R 1.1 GJUI 14.3 GJPI 73%R 90

SIRE:
 HEARTLAND MERCHANT TOPEKA-ET
 USA 067332021 GT50K BBR 100 JH1F JNSF A2A2 7JE1169
 CDCB GPTA S 08/01/2021 13012DAUS 1550HRDS 4%RIP
 99%R -8M 0.11% 24F 10%ILE
 99%R 0.03% 6P -22CM\$ -21NM\$ -43FM\$ -85GM\$
 -1.5PL -6.2LIV -4.1DPR -4.6CCR -1.1HCR 3.22SCS
 -0.2MFV -0.4DAB 0.8KET 0.5MAS 0.2MET 0.2RPL -1.75HTI
 AJCA 08/01/2021 4981DAUS
 GPTAT 99%R 1.2 GJUI 9.2 GJPI 99%R -25

DAM:
 AQUA VALLEY COLTON JERZEE
 USA 119898400
 TATTOO /B62
 DHIA HERD # 63-22-0042 CONTROL # 1062
 1-11 305 2 11460 4.9 557 3.9 451 91DCR 1518C
 3-00 226 2 5180 5.8 299 4.3 221 55DCR 765C
 305 2X ME AVG 2L 11492M 574F 459P 1548C

2-02 86%
 ST SR DF RA RW RL FA FU RH RUW UC UD TP TL RTR RTS
 34 41 37 22 36 27 34 38 33 38 34 31 36 29 33 28
 PPA -951M -15F -6P / YD -1127M -23F -12P
 CDCB PTA 08/01/2021 1RECS 52%R 19%ILE
 -764M 0.12% -13F 0.06% -15P -87CM\$ -90NM\$ -124FM\$
 -0.2PL 0.5LIV 0.7DPR 0.3CCR -0.1HCR 3.09SCS -69GM\$
 0.0MFV -0.1DAB 0.0KET 0.5MAS 0.0MET 0.3RPL 0.61HTI
 AJCA 08/01/2021 PTAT 46%R 1.4 JUI 9.6 JPI 48%R -21

SISTER(S):
 AQUA VALLEY VAL JUNIPER 83%
 2-00 305 2 18600 4.6 856 3.6 667 88DCR 2293C

SUNSET CANYON MERCHANT-ET
 USA 114256027 GT50K BBR 100 JH1C JNSF 11JE884
 CDCB GPTA S 08/01/2021 2054DAUS 247HRDS 3%RIP
 99%R -493M 0.13% 4F 5%ILE
 99%R 0.03% -12P -122CM\$ -124NM\$ -137FM\$ -182GM\$
 -1.5PL -3.1LIV -3.4DPR -3.9CCR -2.5HCR 2.99SCS
 -0.1MFV -0.1DAB -0.4KET 0.9MAS -0.1MET -0.2RPL -0.55HTI
 AJCA 08/01/2021 1434DAUS
 GPTAT 99%R 0.8 GJUI 5.4 GJPI 99%R -44
 HEARTLAND NATHAN TEXAS-ET 95%
 USA 067041437 GT50K BBR 100 JH1F JNSF
 DHIA HERD # 48-89-0168 CONTROL # 1437
 2-10 305 3 21850 4.6 1008 3.9 843 93DCR 2785C
 3-11 305 3 26340 4.3 1130 3.8 991 92DCR 3185C
 5-01 305 3 25940 4.6 1185 3.7 963 94DCR 3232C
 7-00 183 3 17610 4.8 844 3.5 610 79DCR 2108C
 305 2X ME AVG 5L 21944M 1006F 828P 2737C
 PPA 862M -18F 40P / YD 199M -27F 20P
 CDCB GPTA S 10/05/2021 5RECS 93%R 18%ILE
 -113M -0.07% -20F 0.02% 1P -98CM\$ -98NM\$ -115FM\$
 -0.5PL -1.1LIV -1.8DPR -1.6CCR 0.4HCR 3.12SCS -131GM\$
 0.0MFV -0.2DAB -0.1KET 2.1MAS 0.8MET 0.3RPL 3.09HTI
 AJCA 10/05/2021 GPTAT 91%R 0.9 GJUI 8.9 GJPI 91%R -23

CHILLI ACTION COLTON-ET
 USA 066738335 GT50K BBR 100 JH1F JNSF A2A2 7JE1088
 CDCB GPTA S 08/01/2021 4346DAUS 1154HRDS 17%RIP
 99%R -1824M 0.30% -30F 3%ILE
 99%R 0.11% -45P -304CM\$ -304NM\$ -341FM\$ -267GM\$
 -1.2PL 0.7LIV 0.7DPR 0.1CCR 0.3HCR 3.26SCS
 0.0MFV 0.0DAB 0.1KET 0.5MAS 0.2MET 0.1RPL 1.13HTI
 AJCA 08/01/2021 2425DAUS
 GPTAT 99%R 1.7 GJUI 15.6 GJPI 98%R -71

PBJ GALV JAMAICA 88%
 USA 118770219 GT8K BBR 100 JH1F JNSF
 TATTOO /PB71
 DHIA HERD # 63-22-0042 CONTROL # 2071
 1-10 305 2 14280 4.5 645 3.5 499 97DCR 1722C
 2-10 303 2 15810 4.3 676 3.7 590 98DCR 1901C
 3-10 305 2 19640 4.5 892 3.7 724 97DCR 2432C
 305 2X ME AVG 4L 18606M 862F 667P 2231C
 PPA 732M 32F 41P / YD 759M 29F 34P
 CDCB GPTA S 10/05/2021 4RECS 82%R 28%ILE
 -233M -0.04% -19F 0.00% -8P -17CM\$ -18NM\$ -16FM\$
 0.9PL 0.3LIV 0.7DPR 0.5CCR -0.5HCR 2.92SCS -10GM\$
 0.0MFV -0.1DAB -0.1KET 0.5MAS -0.3MET 0.4RPL 0.44HTI
 AJCA 10/05/2021 GPTAT 82%R 0.4 GJUI 2.6 GJPI 78%R 1
 SIRE: BUTTERCREST GALVANIZE GJPI -2 16%ILE

NEXT DAM:
 PBJ HEADLINE JASMINE 91%
 4-01 303 2 19120 4.6 885 3.6 684 98DCR 2363C
 SIRE: SCHULTZ RESCUE HEADLINE GJPI 6 14%ILE

4TH DAM:
 WINFIELD LAYNE JADA 90%
 3-05 305 2 16040 4.8 776 3.8 604 98DCR 2079C

LOT 117 MDC BOBBY GINA USA 173868162 GT

BORN 09/21/2019 TATTOO /C562 P3 BBR 100
 FEMALE EFI 8.6% JH1C JNSF

CRUM, M.D. BREEDER & OWNER
 FULTON, KY
 731-336-2798

CDCB GPTA S 10/05/2021 ORECS 75%R 61%ILE
 55M -0.04% -5F 0.02% 7P 146CM\$ 141NM\$ 114FM\$
 2.6PL 1.9LIV -0.7DPR -0.9CCR -1.1HCR 2.92SCS 76GM\$
 0.1MFV 0.0DAB -0.3KET 0.8MAS 0.0MET 0.3RPL 2.21HTI
 AJCA 10/05/2021 GPTAT 78%R 0.1 GJUI 3.6 GJPI 72%R 25
 ST SR DF RA RW RL FA FU
 -1.2 -0.4 -0.4 H1.0 -0.3 P0.6 S0.2 1.3
 RH RUW UC UD TP TL RTR RTS
 0.2 -0.1 -0.7 S0.9 W0.9 L0.5 W1.0 B0.6

ALL LYNN'S VALENTINO IRWIN-ET
 USA 117423084 GT50K BBR 100 JH1C JNSF A2A2 7JE1163
 CDCB GPTA S 08/01/2021 4384DAUS 868HRDS 3%RIP
 99%R -51M -0.01% -5F 16%ILE
 99%R -0.01% -4P 83CM\$ 83NM\$ 92FM\$ -32GM\$
 2.7PL 1.2LIV -2.6DPR -2.3CCR 1.4HCR 2.92SCS
 0.2MFV 0.0DAB 0.0KET 1.6MAS 0.2MET 0.6RPL 5.23HTI
 AJCA 08/01/2021 2562DAUS
 GPTAT 99%R 0.9 GJUI 12.1 GJPI 99%R 9

BRED: 02/19/2021 DUE: 11/25/2021 TO
 AHLEM CRAZE DOC 24061-ET
 JE840003144728256 BBR 100 JH1F JNSF 100JE7413
 CDCB GPTA S 08/01/2021 0%RIP
 78%R 304M -0.01% 12F 63%ILE
 79%R -0.04% 3P 318CM\$ 320NM\$ 346FM\$ 300GM\$
 3.8PL 0.1LIV 0.7DPR 1.1CCR -0.1HCR 2.92SCS
 -0.1MFV -0.1DAB -0.9KET -1.1MAS 0.0MET -0.2RPL -4.62HTI
 AJCA 08/01/2021 0DAUS
 GPTAT 80%R 2.3 GJUI 20.2 GJPI 76%R 61

AQUA VALLEY REGION BEA
 USA 117854916 91%
 TATTOO /B13
 DHIA HERD # 63-22-0042 CONTROL # 1013
 1-10 305 2 16170 4.3 701 3.3 539 97DCR 1861C
 2-11 305 2 20860 4.5 939 3.5 735 98DCR 2520C
 4-01 305 2 18710 5.0 943 3.4 639 98DCR 2208C
 6-00 305 2 19510 4.4 851 3.3 642 97DCR 2217C
 305 2X ME AVG 4L 20820M 924F 702P 2405C
 PPA 2154M 88F 54P / YD -62M -1F -10P
 CDCB PTA 08/01/2021 4RECS 61%R 11%ILE
 -479M 0.03% -17F 0.01% -16P -212CM\$ -208NM\$ -195FM\$
 -1.5PL 0.2LIV -0.6DPR -0.5CCR -1.8HCR 3.16SCS -204GM\$
 -0.2MFV 0.0DAB -0.9KET 0.8MAS 0.4MET 0.1RPL -1.53HTI
 AJCA 08/01/2021 PTAT 55%R 0.2 JUI 3.9 JPI 53%R -52

SIRE:
 AQUA VALLEY IRWIN BOBBY
 USA 119822900 GT BBR 100 JH1C JNSF A2A2
 CDCB GPTA S 08/01/2021 67%RIP
 80%R -129M -0.05% -17F 9%ILE
 81%R 0.00% -4P -51CM\$ -52NM\$ -54FM\$ -120GM\$
 1.1PL 1.0LIV -1.6DPR -1.5CCR -0.8HCR 2.93SCS
 0.0MFV 0.0DAB -0.6KET 1.8MAS 0.2MET 0.3RPL 2.64HTI
 AJCA 08/01/2021 5DAUS
 GPTAT 82%R -0.1 GJUI 2.3 GJPI 77%R -16

SUNSET CANYON MAHARI-ET
 USA 117340844 GT50K BBR 100 JH1F JNSF A2A2 7JE1194
 CDCB GPTA S 08/01/2021 278DAUS 94HRDS 5%RIP
 97%R 7M 0.03% 7F 25%ILE
 97%R 0.03% 7P 138CM\$ 135NM\$ 104FM\$ 125GM\$
 1.4PL 2.0LIV 0.7DPR 0.6CCR 0.6HCR 3.04SCS
 0.0MFV 0.3DAB 0.6KET -0.8MAS 0.1MET -0.2RPL 0.63HTI
 AJCA 08/01/2021 71DAUS
 GPTAT 92%R -0.2 GJUI -2.9 GJPI 94%R 27

DAM:
 AQUA VALLEY MAHARI GENEVA
 USA 173280016
 TATTOO /B91
 DHIA HERD # 63-22-0042 CONTROL # 1091
 2-01 305 2 18330 4.8 889 3.7 680 88DCR 2352C
 305 2X ME AVG 1L 24742M 1168F 911P 3132C

AQUA VALLEY GALV GENA
 USA 119195093 77%
 TATTOO /B34
 DHIA HERD # 63-22-0042 CONTROL # 1034
 2-00 305 2 11080 3.4 379 3.6 398 97DCR 1160C
 305 2X ME AVG 2L 13225M 506F 488P 1490C
 PPA -3192M -157F -89P / YD -2530M -126F -73P
 CDCB PTA 08/01/2021 2RECS 57%R 10%ILE
 -479M 0.01% -22F 0.03% -11P -216CM\$ -217NM\$ -233FM\$
 -1.0PL -0.5LIV -0.2DPR -0.3CCR -1.4HCR 3.01SCS -222GM\$
 0.0MFV -0.3DAB -0.3KET 0.1MAS 0.3MET 0.5RPL -1.15HTI
 AJCA 08/01/2021 PTAT 48%R -0.2 JUI -4.1 JPI 48%R -54
 SIRE: BUTTERCREST GALVANIZE GJPI -2 16%ILE

2-06 82% 3-10 83%
 ST SR DF RA RW RL FA FU RH RUW UC UD TP TL RTR RTS
 36 31 35 29 34 34 31 29 34 29 32 22 16 27 28 18
 PPA 2913M 132F 123P / YD 2145M 100F 96P
 CDCB PTA 08/01/2021 2RECS 51%R 49%ILE
 57M 0.02% 7F 0.05% 12P 94CM\$ 88NM\$ 40FM\$
 0.3PL 0.8LIV -0.3DPR -0.6CCR -0.4HCR 3.00SCS 71GM\$
 0.0MFV 0.0DAB 0.2KET -0.4MAS 0.2MET 0.2RPL -0.25HTI
 AJCA 08/01/2021 PTAT 46%R -0.2 JUI -4.5 JPI 44%R 14

SISTER(S):
 AQUA VALLEY DALLAS GINSING 87%
 1-11 305 2 15420 4.8 735 3.7 577 93DCR 1976C

NEXT DAM:
 AQUA VALLEY JAMES GINNY 83%
 2-01 290 2 11260 4.4 500 3.5 397 95DCR 1349C
 SIRE: PBJ COMERICA JAMES

4TH DAM:
 CR STEVE GINGER 87%
 3-07 305 2 19210 4.3 823 3.4 655 98DCR 2223C

LOT 118 VAN DE HEAVY EXCURSION RAMBLE USA 067601904

BORN 01/10/2020 P5
 FEMALE EFI 6.9% AMERICAN ID 1904/1904

VAN DE JERSEYS
 TRANSFER, PA
 724-962-0449
 BREEDER & OWNER

PA -132M 12F 12P
 280CM\$ 267NM\$ 189FM\$
 3.1PL 0.8DPR 0.4CCR 0.7HCR 2.82SCS
 PA TYPE 0.3 JPI 34%R 63
 ST SR DF RA RW RL FA FU
 0.0 -0.1 0.5 L0.6 -0.2 S0.1 S0.0 0.8
 RH RUW UC UD TP TL RTR RTS
 0.6 0.5 0.3 S1.2 C1.0 S0.5

ISDK VJ DONGSGAARDEN HALEY
 JEDNK00000304129 GT50K BBR 100 JH1F JNSF 236JE213
 CDCB GPTA S 08/01/2021 2854DAUS 651HRDS 70%RIP
 91%R -662M 0.30% 30F 39%ILE
 90%R 0.15% 7P 218CM\$ 198NM\$ 65FM\$ 228GM\$
 0.6PL -1.8LIV 0.9DPR 1.3CCR 1.1HCR 2.78SCS
 0.1MFV -0.6DAB -0.7KET 0.4MAS 0.3MET 0.0RPL -1.80HTI
 AJCA 08/01/2021 1364DAUS
 GPTAT 81%R 0.0 GJUI 7.6 GJPI 86%R 60

BRED: 02/08/2021 DUE: 11/14/2021 TO
 PROGENESIS SPIRAL-ET
 JE840003209774571 BBR 100 JH1F JNSF A2A2 200JE1248
 CDCB GPTA S 08/01/2021 0%RIP
 74%R 864M 0.01% 45F 96%ILE
 74%R 0.04% 40P 601CM\$ 591NM\$ 523FM\$ 517GM\$
 4.5PL -0.4LIV -1.3DPR -0.4CCR 3.2HCR 2.92SCS
 0.0MFV 0.2DAB 0.1KET -2.7MAS 0.3MET -0.2RPL -3.69HTI
 AJCA 08/01/2021 ODAUS
 GPTAT 77%R 1.6 GJUI 10.4 GJPI 71%R 117

DNK 5992203232
 JEDNK005992203232
 CDCB PTA 08/01/2021 ORECS 53%R 68%ILE
 -709M 0.25% 18F 0.09% -7P 183CM\$ 171NM\$ 98FM\$
 1.6PL 0.1LIV 3.4DPR 3.9CCR 2.5HCR 2.81SCS 247GM\$
 0.2MFV -0.4DAB -0.4KET 0.9MAS 0.2MET 0.2RPL 1.45HTI
 AJCA 08/01/2021 PTAT 19%R -1.1 JUI -8.0 JPI 45%R 54

SISTER(S):
 VAN DE CHARMER EXCURSION SASHAY 84%
 1-10 301 2 16550 5.5 915 3.8 632 100DCR 2187C

SUNSET CANYON DAVID-ET
 USA 117335815 GT50K BBR 100 JH1F JNSF 200JE183
 CDCB GPTA S 08/01/2021 8328DAUS 1075HRDS 4%RIP
 99%R -28M -0.04% -9F 26%ILE
 99%R 0.05% 10P 151CM\$ 144NM\$ 92FM\$ 49GM\$
 2.8PL 2.8LIV -1.5DPR -2.2CCR 1.0HCR 2.94SCS
 0.1MFV 0.4DAB 1.2KET 2.3MAS 0.9MET 0.5RPL 8.95HTI
 AJCA 08/01/2021 3673DAUS
 GPTAT 99%R 0.3 GJUI 5.6 GJPI 99%R 29

SIRE:
 ISDK VJ GROENBERG HALEY HEAVY
 JEDNK00000304496 GT50K BBR 100 JH1F JNSF A2A2 236JE4496
 CDCB GPTA S 08/01/2021 421DAUS 180HRDS
 88%R -280M 0.28% 45F 85%ILE
 88%R 0.15% 21P 473CM\$ 450NM\$ 304FM\$ 476GM\$
 2.8PL -1.4LIV 1.7DPR 1.7CCR 1.0HCR 2.71SCS
 0.1MFV -0.4DAB -0.3KET 0.4MAS 0.4MET 0.1RPL -0.30HTI
 AJCA 08/01/2021 ODAUS
 GPTAT 75%R 0.0 GJUI 6.9 GJPI 82%R 115

VAN DE HEADLINE JUBILEE JAUNT 91%
 USA 067341268
 DHIA HERD # 23-43-0295 CONTROL # 1268
 2-00 296 2 15210 4.4 673 3.7 559 98DCR 1852C
 3-00 305 2 17790 4.8 859 3.5 625 100DCR 2160C
 4-03 305 2 17450 4.5 777 3.4 597 100DCR 2062C
 5-03 305 2 21170 4.3 920 3.5 741 100DCR 2498C
 6-03 305 2 20240 4.7 956 3.4 687 100DCR 2373C
 305 2X ME AVG 5L 19908M 893F 691P 2346C
 PPA -15M -88F -37P / YD -9M -69F -28P
 CDCB PTA 08/01/2021 5RECS 65%R 17%ILE
 -75M -0.17% -40F -0.06% -15P -120CM\$ -112NM\$ -52FM\$
 2.2PL 1.7LIV 1.5DPR 0.5CCR -0.7HCR 3.02SCS -129GM\$
 -0.1MFV 0.2DAB -0.1KET 0.4MAS -0.2MET -0.1RPL 0.35HTI
 AJCA 08/01/2021 PTAT 55%R 0.4 JUI -2.1 JPI 55%R -38
 SIRE: SCHULTZ RESCUE HEADLINE GJPI 6 14%ILE

DAM:
 VAN DE DAVID JAUNT EXCURSION
 USA 067278213
 DHIA HERD # 23-43-0295 CONTROL # 213
 1-08 305 2 16250 3.9 633 3.5 572 98DCR 1806C
 3-02 281 2 18170 4.9 888 3.9 704 100DCR 2399C
 4-01 305 2 21380 6.1 1308 3.8 821 99DCR 2841C
 5-04 305 2 21930 4.9 1076 3.5 760 102DCR 2626C
 6-05 305 2 21430 5.2 1111 3.6 769 103DCR 2659C
 305 2X ME AVG 5L 21250M 1052F 777P 2622C

SISTER(S):
 VAN DE ZAYD JUBILEE JUSTIFY {6} 81%
 3-06 290 2 19920 4.3 861 3.6 725 94DCR 2383C

2-03 81% 3-05 86% 4-07 90% 5-11 91%
 ST SR DF RA RW RL FA FU RH RUW UC UD TP TL RTR RTS
 44 32 44 23 40 37 36 40 42 47 43 16 44 14 50 32
 PPA 847M -16F 35P / YD 183M -33F 9P
 CDCB PTA 08/01/2021 5RECS 62%R 48%ILE
 17M -0.11% -22F 0.01% 2P 86CM\$ 83NM\$ 74FM\$
 3.3PL 2.3LIV -0.2DPR -1.0CCR 0.3HCR 2.92SCS 10GM\$
 0.0MFV 0.3DAB 0.6KET 1.4MAS 0.4MET 0.2RPL 4.82HTI
 AJCA 08/01/2021 PTAT 53%R 0.5 JUI 4.0 JPI 54%R 11

NEXT DAM:
 VAN DE JUMP TRIUMPH JUBILEE 82%
 4-01 305 2 20360 4.9 994 3.6 743 101DCR 2569C
 SIRE: VAN DE BUNGY JUMP

SISTER(S):
 VAN DE CHROME JAUNT BRONZE 82%
 1-09 305 3 15360 4.5 691 3.7 564 101DCR 1888C
 VAN DE COMMANCHE JAUNT JEEP 85%
 1-09 277 3 15030 4.5 679 3.2 488 100DCR 1684C

4TH DAM:
 LYNDES ONLINE VICTORIA TRIUMPH 93%
 4-02 305 2 19940 4.2 841 3.5 690 92DCR 2301C

LOT 120 VAN DE JAMES CARNIVAL CARAMBA USA 067601917

BORN 01/31/2020 P8
 FEMALE EFI 6.8% AMERICAN ID 1917/1917

PA -343M 26F 10P
 324CM\$ 309NM\$ 210FM\$
 2.5PL 1.2DPR 3.0CCR 2.8HCR 2.87SCS
 PA TYPE 0.1 JPI 33% 81
 ST SR DF RA RW RL FA FU
 -1.0 -0.7 0.2 H1.4 -0.5 S0.2 S0.1 0.2
 RH RUW UC UD TP TL RTR RTS
 0.3 0.0 0.1 S0.7 W0.6 L0.3

BRED: 03/18/2021 DUE: 12/22/2021 TO
 AHLEM BANCROFT SHOCKER-ET
 USA 067823475 BBR 100 JHIF JNSF A2A2 7JE1614
 CDCB GPTA S 08/01/2021 91DAUS 20HRDS 36%RIP
 93%R 780M 0.04% 46F 88%ILE
 93%R 0.02% 34P 461CM\$ 454NM\$ 402FM\$ 400GM\$
 2.3PL -0.1LIV -1.5DPR -0.7CCR 1.3HCR 2.93SCS
 0.2MFV 0.4DAB -0.1KET -1.0MAS 0.3MET -0.2RPL 1.93HTI
 AJCA 08/01/2021 40DAUS
 GPTAT 88%R 1.6 GJUI 6.6 GJPI 88%R 96

SIRE:
 ISDK VJ HOEHOLT JERN JAMES
 JEDNK00000304302 GT50K BBR 100 JHIF JNSF A2A2 236JE248
 CDCB GPTA S 08/01/2021 1826DAUS 347HRDS
 89%R -815M 0.41% 44F 64%ILE
 89%R 0.18% 7P 345CM\$ 323NM\$ 170FM\$ 358GM\$
 1.8PL -1.4LIV 1.1DPR 4.0CCR 4.2HCR 2.81SCS
 0.1MFV -0.5DAB -0.2KET 1.8MAS -0.3MET 0.0RPL 1.51HTI
 AJCA 08/01/2021 845DAUS
 GPTAT 82%R -0.8 GJUI -0.5 GJPI 83%R 93

DAM:
 VAN DE CRAZE ZEVA CARNIVAL
 USA 067347840
 DHIA HERD # 23-43-0295 CONTROL # 40
 1-09 82%
 ST SR DF RA RW RL FA FU RH RUW UC UD TP TL RTR RTS
 33 23 28 26 27 25 34 37 37 32 25 35 26 16 28 36
 PPA 897M -31F 62P / YD 1288M -12F 69P
 CDCB PTA 08/01/2021 1RECS 54%R 90%ILE
 129M 0.01% 8F 0.04% 13P 302CM\$ 295NM\$ 250FM\$
 3.2PL 0.9LIV 1.2DPR 2.0CCR 1.4HCR 2.92SCS 294GM\$
 0.0MFV 0.3DAB -0.4KET -1.4MAS 0.3MET 0.0RPL -1.47HTI
 AJCA 08/01/2021 PTAT 47%R 1.0 JUI 6.1 JPI 48%R 68
 SISTER(S):
 VAN DE CHROME ZEVA ZOCCLE 86%
 RANKS ON THE TOP 1-1/2% LIST FOR JPI

VANDERSTAPPEN, WESLEY HANS BREEDER & OWNER
 TRANSFER, PA

ISDK DNK VJ JERN
 JEDNK00000303457 GT50K BBR 100 JHIF JNSF 236JE176
 CDCB GPTA S 08/01/2021 202DAUS 124HRDS
 89%R -432M 0.27% 36F 46%ILE
 89%R 0.14% 14P 241CM\$ 224NM\$ 95FM\$ 248GM\$
 0.7PL -0.8LIV 0.7DPR 3.0CCR 2.4HCR 2.91SCS
 0.1MFV -0.4DAB -0.4KET 0.9MAS -0.4MET 0.1RPL 0.18HTI
 AJCA 08/01/2021 113DAUS
 GPTAT 82%R -0.7 GJUI -9.3 GJPI 85%R 61

DNK 37408-01559
 JEDNK003740801559
 CDCB PTA 08/01/2021 ORECS 56%R 81%ILE
 -978M 0.36% 25F 0.17% -2P 249CM\$ 231NM\$ 100FM\$
 2.1PL -0.8LIV 3.6DPR 4.2CCR 1.6HCR 2.88SCS 308GM\$
 0.1MFV -0.5DAB -0.4KET 1.2MAS 0.2MET 0.1RPL 0.45HTI
 AJCA 08/01/2021 PTAT 17%R -1.0 JUI -5.5 JPI 47%R 65

RIVER VALLEY CIRCUS CRAZE-ET
 USA 075341001 GT99K BBR 100 JHIF JNSF 777JE10001
 CDCB GPTA S 08/01/2021 4942DAUS 363HRDS 49%RIP
 99%R 90M 0.08% 21F 62%ILE
 99%R -0.02% -1P 317CM\$ 318NM\$ 334FM\$ 295GM\$
 3.6PL 2.3LIV 0.8DPR 1.4CCR 0.2HCR 2.97SCS
 0.1MFV 0.2DAB -0.5KET -2.6MAS 0.4MET -0.1RPL -3.17HTI
 AJCA 08/01/2021 2296DAUS
 GPTAT 99%R 2.0 GJUI 15.9 GJPI 97%R 58

VAN DE CHILI ZOEY ZEVA 84%
 USA 067248395 GT13K BBR 100 JHIF JNSC
 DHIA HERD # 23-43-0295 CONTROL # 395
 1-09 283 2 15060 4.6 697 3.7 557 97DCR 1888C
 2-08 305 2 18000 4.8 868 3.6 642 100DCR 2219C
 3-08 293 2 20600 5.9 1208 3.7 756 102DCR 2615C
 4-07 305 2 20860 7.0 1454 3.8 791 99DCR 2737C
 305 2X ME AVG 4L 21778M 1215F 801P 2752C
 PPA 829M 63F 46P / YD -112M 24F 26P
 CDCB GPTA S 10/05/2021 5RECS 84%R 74%ILE
 -91M 0.02% -1F 0.05% 7P 204CM\$ 196NM\$ 147FM\$
 2.8PL -0.5LIV 1.6DPR 2.6CCR 2.7HCR 2.87SCS 212GM\$
 0.0MFV 0.4DAB -0.3KET -0.2MAS 0.2MET 0.1RPL 1.23HTI
 AJCA 10/05/2021 GPTAT 83%R -0.3 GJUI -5.2 GJPI 79%R 51
 SIRE: ROWLEYS 11 VISIONARY CHILI-ET GJPI 74 55%ILE

NEXT DAM:
 VAN DE ZAPPA ZENITH ZOEY 84%
 6-01 304 2 17530 4.8 839 4.0 709 100DCR 2330C
 SIRE: VAN DE BUNGY ZAPPA JPI -15 4%ILE

4TH DAM:
 VAN DE JACINTO ZETA ZENITH 92%
 5-10 305 2 18860 5.4 1018 4.2 786 100DCR 2723C

LOT 121 VAN DE CHOKO VALKRIE VERONICA USA 067601914

BORN 01/29/2020 P8
 FEMALE EFI 6.9% AMERICAN ID 1914/1914

PA 61M 39F 20P
 335CM\$ 326NM\$ 244FM\$
 1.3PL 1.6DPR 3.8CCR 4.5HCR 3.03SCS
 PA TYPE -0.2 JPI 40%R 87
 ST SR DF RA RW RL FA FU
 -0.2 0.4 0.3 H0.1 0.0 S0.6 L0.1 -0.2
 RH RUW UC UD TP TL RTR RTS
 -0.3 0.1 -0.3 S0.1 C0.1 L0.4

BRED: 02/20/2021 DUE: 11/26/2021 TO
 VICTORY S-S-I MIAMI HOLEINONE-ET
 JE840003151455737 BBR 100 JH1F JNSF A2A2 507JE1820
 CDCB GPTA S 08/01/2021 0%RIP
 74%R 595M 0.08% 46F 96%ILE
 75%R 0.06% 34P 589CM\$ 580NM\$ 503FM\$ 523GM\$
 4.1PL 3.1LIV -0.7DPR 0.3CCR 1.2HCR 2.97SCS
 0.0MFV 0.4DAB 0.0KET -0.9MAS -0.1MET -0.2RPL 0.09HTI
 AJCA 08/01/2021 ODAUS
 GPTAT 77%R 1.5 GJUI 10.9 GJPI 72%R 122
 BRED WITH SEXED SEMEN.

SIRE:
 ISDK VJ BALSLEV LOBO CHOKO
 JEDNK00000304568 GT6K BBR 100 JH1F JNSF A2A2 236JE4568
 CDCB GPTA S 08/01/2021 344DAUS 134HRDS
 87%R -112M 0.31% 61F 82%ILE
 87%R 0.14% 25P 434CM\$ 421NM\$ 292FM\$ 493GM\$
 1.3PL -0.6LIV 2.2DPR 5.2CCR 5.9HCR 3.11SCS
 0.1MFV -0.5DAB -0.3KET 0.5MAS -0.2MET 0.0RPL -0.85HTI
 AJCA 08/01/2021 ODAUS
 GPTAT 72%R -0.5 GJUI -4.7 GJPI 81%R 111

DAM:
 VAN DE VOLCANO NYET VALKRIE
 USA 067198864 GT9K BBR 100 JH1F JNSF A1A2
 DHIA HERD # 23-43-0295 CONTROL # 864
 1-09 305 2 15800 5.4 860 3.9 617 100DCR 2136C
 305 2X ME AVG 2L 18867M 1192F 732P 2532C
 2-03 73% 2-09 82%
 ST SR DF RA RW RL FA FU RH RUW UC UD TP TL RTR RTS
 43 34 33 23 38 25 33 29 35 31 30 27 28 36 33 26
 PPA 139M 47F 33P / YD 301M 32F 29P
 CDCB GPTA S 10/05/2021 2RECS 81%R 80%ILE
 233M 0.03% 17F 0.03% 14P 236CM\$ 230NM\$ 196FM\$
 1.2PL 0.3LIV 1.0DPR 2.4CCR 3.1HCR 2.94SCS 261GM\$
 0.2MFV 0.0DAB 0.3KET -0.3MAS 0.1MET 0.0RPL 1.89HTI
 AJCA 10/05/2021 GPTAT 81%R 0.2 GJUI 0.4 GJPI 77%R 62

SISTER(S):
 VAN DE CHILLAXIN NYET NADA 88%
 1-09 305 2 18670 5.4 1011 3.4 643 103DCR 2222C

VAN DE JERSEYS BREEDER & OWNER
 TRANSFER, PA
 724-962-0449

ISDK VJ TOSTENAES LUTZ LOBO
 JEDNK00000304223
 CDCB PTA 08/01/2021 1626DAUS 470HRDS
 85%R -934M 0.27% 10F 34%ILE
 84%R 0.12% -10P 194CM\$ 179NM\$ 88FM\$ 288GM\$
 2.4PL 0.2LIV 4.5DPR 8.8CCR 5.1HCR 2.78SCS
 0.1MFV -0.5DAB -0.5KET 1.9MAS 0.2MET 0.1RPL 1.55HTI
 AJCA 08/01/2021 793DAUS
 GPTAT 62%R -0.9 JUI 1.1 JPI 77%R 78
 DNK HAVDAL 19235-02965
 JEDNK001923502965
 CDCB PTA 08/01/2021 ORECS 53%R 80%ILE
 -708M 0.38% 44F 0.13% OP 239CM\$ 226NM\$ 124FM\$
 0.8PL -0.2LIV 1.8DPR 3.4CCR 1.9HCR 2.93SCS 276GM\$
 0.1MFV -0.4DAB -0.4KET 0.5MAS 0.1MET 0.1RPL -0.35HTI
 AJCA 08/01/2021 PTAT 5%R -1.4 JUI -8.1 JPI 43%R 62

ALL LYNNS LEGAL VOLCANO-ET
 USA 117222807 GT50K BBR 100 JH1F JNSF 29JE3762
 CDCB GPTA S 08/01/2021 7591DAUS 527HRDS 3%RIP
 99%R 1046M -0.12% 24F 53%ILE
 99%R -0.06% 25P 253CM\$ 255NM\$ 282FM\$ 181GM\$
 1.1PL -0.9LIV -3.3DPR -1.6CCR 2.9HCR 2.92SCS
 0.2MFV 0.1DAB 0.8KET -1.3MAS -0.3MET -0.5RPL 0.77HTI
 AJCA 08/01/2021 2248DAUS
 GPTAT 99%R 0.6 GJUI 3.0 GJPI 99%R 52

VAN DE CHRONICLE NAYSAY NYET 82%
 USA 067248351 GT13K BBR 100 JH1F JNSF
 DHIA HERD # 23-43-0295 CONTROL # 351
 1-11 303 2 14900 4.7 699 3.8 565 97DCR 1903C
 2-10 305 2 16890 5.8 972 3.9 654 99DCR 2263C
 4-01 305 2 21760 5.5 1200 3.8 832 103DCR 2879C
 5-01 305 2 17900 6.3 1127 3.6 651 99DCR 2251C
 305 2X ME AVG 4L 20314M 1126F 766P 2628C
 PPA -452M 43F 2P / YD -795M 19F -10P
 CDCB GPTA S 10/05/2021 4RECS 83%R 57%ILE
 -374M 0.10% 2F 0.04% -5P 129CM\$ 124NM\$ 94FM\$
 1.7PL 1.0LIV 4.4DPR 5.2CCR 1.8HCR 2.95SCS 218GM\$
 0.0MFV -0.1DAB -0.2KET 0.4MAS 0.4MET 0.3RPL 0.32HTI
 AJCA 10/05/2021 GPTAT 82%R 0.3 GJUI 4.2 GJPI 79%R 42
 SIRE: GABYS CHRONICLE-ET GJPI 21 19%ILE

NEXT DAM:
 VAN DE ZUMA VETO NASAY 86%
 1-09 305 2 11860 5.6 670 4.1 482 99DCR 1669C
 SIRE: ISDK DJ ZUMA GJPI 72 41%ILE

4TH DAM:
 VAN DE ITO VALUE VETO 88%
 5-09 305 2 20420 5.1 1040 3.9 791 100DCR 2738C

LOT 122 VAN DE HEAVY BOUNCE ROBUST USA 067601912

BORN 01/25/2020 P5
 FEMALE EFI 6.3% AMERICAN ID 1912/1912

VAN DE JERSEYS
 TRANSFER, PA
 724-962-0449

BREEDER & OWNER

PA -197M 21F 7P
 255CM\$ 245NM\$ 182FM\$
 2.1PL 1.4DPR 1.3CCR 0.0HCR 2.85SCS
 PA TYPE 0.1 JPI 33%R 58
 ST SR DF RA RW RL FA FU
 -0.3 -0.2 0.7 H0.6 -0.2 S0.3 L0.1 0.6
 RH RUW UC UD TP TL RTR RTS
 0.4 -0.1 -0.8 S0.8 W0.5 L0.4

ISDK VJ DONGSGAARDEN HALEY
 JEDNK00000304129 GT50K BBR 100 JH1F JNSF 236JE213
 CDCB GPTA S 08/01/2021 2854DAUS 651HRDS 70%RIP
 91%R -662M 0.30% 30F 39%ILE
 90%R 0.15% 7P 218CM\$ 198NM\$ 65FM\$ 228GM\$
 0.6PL -1.8LIV 0.9DPR 1.3CCR 1.1HCR 2.78SCS
 0.1MFV -0.6DAB -0.7KET 0.4MAS 0.3MET 0.0RPL -1.80HTI
 AJCA 08/01/2021 1364DAUS
 GPTAT 81%R 0.0 GJUI 7.6 GJPI 86%R 60

BRED: 03/05/2021 DUE: 12/09/2021 TO
 VICTORY S-S-I MIAMI HOLEINONE-ET
 JE840003151455737 BBR 100 JH1F JNSF A2A2 507JE1820
 CDCB GPTA S 08/01/2021 0%RIP
 74%R 595M 0.08% 46F 96%ILE
 75%R 0.06% 34P 589CM\$ 580NM\$ 503FM\$ 523GM\$
 4.1PL 3.1LIV -0.7DPR 0.3CCR 1.2HCR 2.97SCS
 0.0MFV 0.4DAB 0.0KET -0.9MAS -0.1MET -0.2RPL 0.09HTI
 AJCA 08/01/2021 ODAUS
 GPTAT 77%R 1.5 GJUI 10.9 GJPI 72%R 122
 BRED WITH SEXED SEMEN.

DNK 5992203232
 JEDNK005992203232
 CDCB PTA 08/01/2021 ORECS 53%R 68%ILE
 -709M 0.25% 18F 0.09% -7P 183CM\$ 171NM\$ 98FM\$
 1.6PL 0.1LIV 3.4DPR 3.9CCR 2.5HCR 2.81SCS 247GM\$
 0.2MFV -0.4DAB -0.4KET 0.9MAS 0.2MET 0.2RPL 1.45HTI
 AJCA 08/01/2021 PTAT 19%R -1.1 JUI -8.0 JPI 45%R 54

SIRE:
 ISDK VJ GROENBJERG HALEY HEAVY
 JEDNK00000304496 GT50K BBR 100 JH1F JNSF A2A2 236JE4496
 CDCB GPTA S 08/01/2021 421DAUS 180HRDS
 88%R -280M 0.28% 45F 85%ILE
 88%R 0.15% 21P 473CM\$ 450NM\$ 304FM\$ 476GM\$
 2.8PL -1.4LIV 1.7DPR 1.7CCR 1.0HCR 2.71SCS
 0.1MFV -0.4DAB -0.3KET 0.4MAS 0.4MET 0.1RPL -0.30HTI
 AJCA 08/01/2021 ODAUS
 GPTAT 75%R 0.0 GJUI 6.9 GJPI 82%R 115

AHLEM BARON
 USA 072520687 GT80K BBR 100 JH1F JNSF A2A2 14JE687
 CDCB GPTA S 08/01/2021 165DAUS 52HRDS 4%RIP
 95%R 27M -0.16% -32F 6%ILE
 96%R -0.10% -21P -117CM\$ -105NM\$ -3FM\$ -140GM\$
 1.5PL 2.2LIV 0.0DPR -0.5CCR -1.2HCR 3.00SCS
 0.2MFV 0.6DAB 0.6KET -0.4MAS 0.4MET 0.2RPL 5.04HTI
 AJCA 08/01/2021 59DAUS
 GPTAT 91%R 0.5 GJUI 12.7 GJPI 91%R -25

DAM:
 VAN DE BARON IMPROMPTU BOUNCE
 USA 067306804
 DHIA HERD # 23-43-0295 CONTROL # 804
 2-00 305 2 19160 4.8 925 3.4 648 103DCR 2238C
 3-02 305 2 21960 6.2 1369 3.5 761 103DCR 2630C
 305 2X ME AVG 2L 23444M 1288F 810P 2798C

VAN DE IMPULS CASINO IMPROMPTU-ET 90%
 USA 067055973
 DHIA HERD # 23-43-0295 CONTROL # 973
 1-11 302 2 14430 5.1 739 3.7 537 98DCR 1857C
 2-10 305 2 14620 5.4 794 3.9 569 100DCR 1969C
 3-10 290 2 17700 5.7 1012 4.0 704 100DCR 2437C
 4-10 305 2 19040 5.3 1001 3.8 730 100DCR 2526C
 5-11 283 2 16210 5.4 868 3.9 636 99DCR 2201C
 6-11 303 2 18240 5.4 987 4.0 737 100DCR 2552C
 7-11 285 2 20270 5.3 1081 3.7 754 100DCR 2608C
 305 2X ME AVG 7L 18292M 975F 704P 2438C
 PPA -1637M -5F -33P / YD -1023M 17F -12P
 CDCB PTA 08/01/2021 5RECS 72%R 49%ILE
 -440M 0.15% 9F 0.06% -4P 97CM\$ 90NM\$ 45FM\$
 1.1PL -0.5LIV 2.1DPR 2.2CCR -0.8HCR 2.94SCS 133GM\$
 0.1MFV -0.1DAB 0.3KET 0.2MAS 0.4MET 0.0RPL 1.41HTI
 AJCA 08/01/2021 PTAT 63%R 0.5 JUI 0.9 JPI 62%R 25
 SIRE: ISDK Q IMPULS GJPI 26 12%ILE

2-08 84% 3-10 78%
 ST SR DF RA RW RL FA FU RH RUW UC UD TP TL RTR RTS
 42 28 38 25 39 26 29 26 28 35 20 14 28 38 20 16
 PPA 1003M 57F 25P / YD 327M 22F 3P
 CDCB PTA 08/01/2021 2RECS 57%R 38%ILE
 -113M 0.01% -4F -0.02% -8P 37CM\$ 39NM\$ 60FM\$
 1.3PL 0.9LIV 1.0DPR 0.8CCR -1.0HCR 2.98SCS 43GM\$
 0.1MFV 0.3DAB 0.4KET -0.1MAS 0.4MET 0.1RPL 2.89HTI
 AJCA 08/01/2021 PTAT 49%R 0.2 JUI -4.4 JPI 48%R 1

SISTER(S):
 VAN DE IMPULS CASINO INNOCENCE-ET 87%
 4-01 287 2 16480 4.9 805 3.9 649 100DCR 2190C
 VAN DE IMPULS CASINO INNUENDO-ET 85%
 3-09 305 2 17140 5.6 955 4.0 682 100DCR 2361C

SISTER(S):
 VAN DE T BONE IMPROMPTU TICKLE 86%
 3-10 301 2 18090 6.1 1098 4.2 759 99DCR 2629C
 VAN DE PAUL IMPROMPTU SKIT 87%
 6-00 305 2 22420 5.2 1167 3.5 779 102DCR 2692C
 VAN DE MESCHACH IMPROMPTU IMPROV-P 92%
 5-08 305 2 20210 6.9 1395 3.8 764 103DCR 2643C
 VAN DE LINK IMPROMPTU PROWL 84%
 2-08 305 2 20410 6.3 1287 4.1 843 103DCR 2920C
 VAN DE OLIVER IMPROMPTU PRONTO-P 86%
 1-09 305 2 16470 5.3 867 3.2 531 100DCR 1833C

NEXT DAM:
 VAN DE LEGION RIVIERA CASINO 90%
 3-08 305 2 15410 4.8 747 3.5 541 101DCR 1870C
 SIRE: BW LEGION GJPI -56 3%ILE

4TH DAM:
 VAN DE TIDY REVA RIVIERA 87%
 8-06 305 2 18840 4.4 835 3.5 658 101DCR 2247C

LOT 123 VAN DE CHOKO QUAKE CALAMITY USA 067601911

BORN 01/25/2020 P7
 FEMALE EFI 6.8% AMERICAN ID 1911/1911

PA 230M 35F 17P
 302CM\$ 297NM\$ 252FM\$
 1.3PL 1.7DPR 3.4CCR 3.0HCR 3.05SCS
 PA TYPE 0.3 JPI 39%R 75
 ST SR DF RA RW RL FA FU
 0.8 0.1 0.6 H0.1 -0.1 S1.0 S0.2 0.1
 RH RUW UC UD TP TL RTR RTS
 0.1 0.0 0.3 S1.0 C0.0 L0.8

BRED: 02/07/2021 DUE: 11/13/2021 TO
 VICTORY S-S-I MIAMI HOLEINONE-ET
 JE840003151455737 BBR 100 JH1F JNSF A2A2 507JE1820
 CDCB GPTA S 08/01/2021 0%RIP
 74%R 595M 0.08% 46F 96%ILE
 75%R 0.06% 34P 589CM\$ 580NM\$ 503FM\$ 523GM\$
 4.1PL 3.1LIV -0.7DPR 0.3CCR 1.2HCR 2.97SCS
 0.0MFV 0.4DAB 0.0KET -0.9MAS -0.1MET -0.2RPL 0.09HTI
 AJCA 08/01/2021 ODAUS
 GPTAT 77%R 1.5 GJUI 10.9 GJPI 72%R 122

BRED WITH SEXED SEMEN.

SIRE:

ISDK VJ BALSLEV LOBO CHOKO
 JEDNK00000304568 GT6K BBR 100 JH1F JNSF A2A2 236JE4568
 CDCB GPTA S 08/01/2021 344DAUS 134HRDS
 87%R -112M 0.31% 61F 82%ILE
 87%R 0.14% 25P 434CM\$ 421NM\$ 292FM\$ 493GM\$
 1.3PL -0.6LIV 2.2DPR 5.2CCR 5.9HCR 3.11SCS
 0.1MFV -0.5DAB -0.3KET 0.5MAS -0.2MET 0.0RPL -0.85HTI
 AJCA 08/01/2021 ODAUS
 GPTAT 72%R -0.5 GJUI -4.7 GJPI 81%R 111

DAM:

VAN DE CRAZE QUIVER QUAKE
 USA 067347832 GT9K BBR 100 JH1F JNSF A2A2
 DHIA HERD # 23-43-0295 CONTROL # 32
 1-09 305 2 16070 5.2 843 3.5 569 103DCR 1967C
 305 2X ME AVG 1L 21165M 1119F 763P 2638C
 1-09 79% 3-01 79%
 ST SR DF RA RW RL FA FU RH RUW UC UD TP TL RTR RTS
 40 34 33 18 32 38 32 28 32 25 32 34 36 25 36 25
 PPA -340M -27F -14P / YD -38M 10F -11P
 CDCB GPTA S 10/05/2021 2RECS 81%R 69%ILE
 571M -0.09% 9F -0.05% 9P 169CM\$ 173NM\$ 211FM\$
 1.2PL -0.5LIV 1.1DPR 1.6CCR 0.1HCR 2.99SCS 200GM\$
 0.0MFV 0.0DAB -0.1KET -2.0MAS 0.2MET 0.0RPL -3.54HTI
 AJCA 10/05/2021 GPTAT 81%R 1.0 GJUI 7.1 GJPI 76%R 38

SISTER(S):

VAN DE OLIVER QUIVER KNAPSACK 80%

VAN DE JERSEYS
 TRANSFER, PA
 724-962-0449

BREEDER & OWNER

ISDK VJ TOSTENAES LUTZ LOBO
 JEDNK00000304223
 CDCB PTA 08/01/2021 1626DAUS 470HRDS
 85%R -934M 0.27% 10F 34%ILE
 84%R 0.12% -10P 194CM\$ 179NM\$ 88FM\$ 288GM\$
 2.4PL 0.2LIV 4.5DPR 8.8CCR 5.1HCR 2.78SCS
 0.1MFV -0.5DAB -0.5KET 1.9MAS 0.2MET 0.1RPL 1.55HTI
 AJCA 08/01/2021 793DAUS
 GPTAT 62%R -0.9 JUI 1.1 JPI 77%R 78
 DNK HAVDAL 19235-02965
 JEDNK001923502965
 CDCB PTA 08/01/2021 ORECS 53%R 80%ILE
 -708M 0.38% 44F 0.13% OP 239CM\$ 226NM\$ 124FM\$
 0.8PL -0.2LIV 1.8DPR 3.4CCR 1.9HCR 2.93SCS 276GM\$
 0.1MFV -0.4DAB -0.4KET 0.5MAS 0.1MET 0.1RPL -0.35HTI
 AJCA 08/01/2021 PTAT 5%R -1.4 JUI -8.1 JPI 43%R 62

RIVER VALLEY CIRCUS CRAZE-ET
 USA 075341001 GT99K BBR 100 JH1F JNSF 777JE10001
 CDCB GPTA S 08/01/2021 4942DAUS 363HRDS 49%RIP
 99%R 90M 0.08% 21F 62%ILE
 99%R -0.02% -1P 317CM\$ 318NM\$ 334FM\$ 295GM\$
 3.6PL 2.3LIV 0.8DPR 1.4CCR 0.2HCR 2.97SCS
 0.1MFV 0.2DAB -0.5KET -2.6MAS 0.4MET -0.1RPL -3.17HTI
 AJCA 08/01/2021 2296DAUS
 GPTAT 99%R 2.0 GJUI 15.9 GJPI 97%R 58

VAN DE ARCHER POCKET QUIVER 90%
 USA 067290710
 DHIA HERD # 23-43-0295 CONTROL # 710
 1-10 284 2 16020 5.8 930 3.9 629 101DCR 2177C
 2-09 297 2 17600 5.7 1004 3.6 630 93DCR 2178C
 3-09 304 2 21280 6.5 1376 3.8 807 103DCR 2792C
 305 2X ME AVG 3L 21671M 1294F 817P 2828C
 PPA 684M 113F 45P / YD 756M 61F 31P
 CDCB PTA 08/01/2021 4RECS 63%R 62%ILE
 424M 0.03% 26F 0.00% 15P 148CM\$ 146NM\$ 132FM\$
 0.0PL -2.6LIV -0.2DPR -0.1CCR 0.3HCR 2.92SCS 151GM\$
 -0.1MFV -0.2DAB 0.4KET -0.3MAS 0.0MET 0.0RPL -1.93HTI
 AJCA 08/01/2021 PTAT 54%R 0.3 JUI -2.5 JPI 53%R 31
 SIRE: GABYS ARCHER-ET GJPI 39 45%ILE

NEXT DAM:

VAN DE PRESCOTT SIXPENCE POCKET 85%
 2-08 305 2 17370 5.3 923 3.9 685 100DCR 2371C
 SIRE: DUTCH HOLLOW PRESCOTT {6}-ET GJPI 11 16%ILE

4TH DAM:

VAN DE T REX COIN SIXPENCE

LOT 124 VAN DE CHROME VISTA PICTURE USA 067601902 GT9K

BORN 01/05/2020 P4 BBR 100
 FEMALE EFI 9.7% AMERICAN ID 1902/1902 JH1F JNSC A2A2

VAN DE JERSEYS
 TRANSFER, PA
 724-962-0449
 BREEDER & OWNER

CDCB GPTA S 10/05/2021 ORECS 76%R 89%ILE
 8M 0.17% 37F 0.04% 8P 292CM\$ 285NM\$ 245FM\$
 1.6PL -1.4LIV -1.7DPR -1.4CCR 0.3HCR 2.89SCS 241GM\$
 -0.1MFV -0.1DAB 0.6KET 0.0MAS -0.3MET 0.1RPL -0.75HTI
 AJCA 10/05/2021 GPTAT 78%R 1.7 GJUI 16.9 GJPI 73%R 55
 ST SR DF RA RW RL FA FU
 1.2 0.0 2.2 H0.2 0.5 S0.5 S0.0 2.4
 RH RUW UC UD TP TL RTR RTS
 2.0 1.9 1.4 S1.7 C2.8 L0.0 C2.9 B0.9

SCHULTZ LEGAL CRITIC-P
 USA 117217618 GT50K BBR 100 JH1C JNSC 11JE1098
 CDCB GPTA S 08/01/2021 4116DAUS 391HRDS 3%RIP
 99%R -57M 0.05% 7F 51%ILE
 99%R 0.03% 4P 243CM\$ 238NM\$ 208FM\$ 193GM\$
 2.9PL 0.9LIV -0.6DPR -0.7CCR -2.0HCR 2.90SCS
 -0.3MFV 0.3DAB 0.7KET 1.2MAS 0.3MET 0.0RPL 1.43HTI
 AJCA 08/01/2021 2569DAUS
 GPTAT 99%R 0.9 GJUI 8.8 GJPI 99%R 47

BRED: 03/05/2021 DUE: 12/09/2021 TO
 ISDK VJ RAASTRUP HIHL GISLEV
 JEDNK00000304171 BBR 100 JH1F JNSF 236JE226
 CDCB GPTA S 08/01/2021 1210DAUS 351HRDS
 89%R -197M 0.27% 47F 87%ILE
 89%R 0.15% 24P 477CM\$ 453NM\$ 302FM\$ 494GM\$
 2.5PL 0.2LIV 2.3DPR 3.2CCR 4.3HCR 2.64SCS
 0.2MFV -0.3DAB -0.3KET 0.6MAS 0.4MET 0.2RPL 1.57HTI
 AJCA 08/01/2021 658DAUS
 GPTAT 81%R -0.5 GJUI -1.6 GJPI 84%R 127

LYON CELEBRITY CECE-ET
 USA 117046049 GT50K BBR 100 JH1C JNSF
 TATTOO J05/J05
 DHIA HERD # 33-87-0722 CONTROL # 813
 2-02 305 3 18470 4.7 865 3.4 633 100DCR 2187C
 4-03 271 3 22660 4.4 999 3.6 823 102DCR 2740C
 305 2X ME AVG 2L 19070M 900F 699P 2370C
 PPA 1278M 82F 47P / YD 113M 53F 9P
 CDCB GPTA S 10/05/2021 2RECS 90%R 43%ILE
 -231M 0.15% 20F 0.02% -5P 62CM\$ 60NM\$ 50FM\$
 -0.3PL -2.9LIV 0.2DPR -0.4CCR 0.9HCR 2.96SCS 86GM\$
 0.0MFV -0.1DAB 0.0KET 1.0MAS 0.0MET 0.3RPL 1.48HTI
 AJCA 10/05/2021 GPTAT 87%R 0.6 GJUI 0.0 GJPI 87%R 14

SIRE:
 RIVER VALLEY CECE CHROME-ET
 JE840003012423929 GT BBR 100 JH1F JNSC A2A2 7JE5004
 CDCB GPTA S 08/01/2021 8840DAUS 1014HRDS 47%RIP
 99%R 506M 0.04% 33F 76%ILE
 99%R -0.01% 16P 376CM\$ 372NM\$ 364FM\$ 372GM\$
 2.6PL -2.0LIV 0.2DPR 0.7CCR 1.6HCR 2.85SCS
 -0.2MFV -0.1DAB 0.4KET 0.5MAS -0.3MET 0.2RPL -1.06HTI
 AJCA 08/01/2021 3646DAUS
 GPTAT 99%R 2.2 GJUI 15.8 GJPI 99%R 85

ALL LYNNS LEGAL VOLCANO-ET
 USA 117222807 GT50K BBR 100 JH1F JNSF 29JE3762
 CDCB GPTA S 08/01/2021 7591DAUS 527HRDS 3%RIP
 99%R 1046M -0.12% 24F 53%ILE
 99%R -0.06% 25P 253CM\$ 255NM\$ 282FM\$ 181GM\$
 1.1PL -0.9LIV -3.3DPR -1.6CCR 2.9HCR 2.92SCS
 0.2MFV 0.1DAB 0.8KET -1.3MAS -0.3MET -0.5RPL 0.77HTI
 AJCA 08/01/2021 2248DAUS
 GPTAT 99%R 0.6 GJUI 3.0 GJPI 99%R 52

DAM:
 VAN DE VOLCANO DIVA VISTA
 USA 067347825
 DHIA HERD # 23-43-0295 CONTROL # 25
 1-09 305 2 19770 5.1 1010 3.2 631 103DCR 2178C
 305 2X ME AVG 1L 26038M 1341F 846P 2921C
 1-10 80% 3-01 87%
 ST SR DF RA RW RL FA FU RH RUW UC UD TP TL RTR RTS
 36 38 38 21 34 28 18 43 40 38 34 30 38 26 42 32
 PPA 2264M 86F 66P / YD 2228M 65F 60P
 CDCB PTA 08/01/2021 2RECS 58%R 97%ILE
 1020M -0.09% 30F -0.04% 29P 387CM\$ 387NM\$ 392FM\$
 2.1PL -0.6LIV -1.3DPR -0.4CCR 1.6HCR 2.92SCS 351GM\$
 0.1MFV 0.1DAB 0.6KET -0.5MAS -0.3MET -0.2RPL 1.11HTI
 AJCA 08/01/2021 PTAT 51%R 1.2 JUI 6.6 JPI 50%R 84

VAN DE CLEARVISION DELILAH DIVA 90%
 USA 067290746
 DHIA HERD # 23-43-0295 CONTROL # 746
 1-07 305 2 18160 5.1 929 3.5 636 102DCR 2198C
 2-08 305 2 21420 5.7 1218 3.5 759 99DCR 2624C
 3-08 305 2 25650 5.5 1418 3.7 941 103DCR 3254C
 305 2X ME AVG 3L 25520M 1388F 914P 3159C
 PPA 3451M 166F 128P / YD 2325M 102F 86P
 CDCB PTA 08/01/2021 3RECS 62%R 98%ILE
 887M -0.04% 33F 0.00% 33P 417CM\$ 411NM\$ 378FM\$
 1.9PL -0.3LIV 0.3DPR 0.3CCR -0.4HCR 2.90SCS 409GM\$
 0.0MFV 0.2DAB 0.5KET 0.3MAS -0.2MET 0.0RPL 1.99HTI
 AJCA 08/01/2021 PTAT 54%R 1.2 JUI 11.5 JPI 52%R 95
 RANKS ON THE TOP 1-1/2% LIST FOR JPI
 SIRE: DUTCH HOLLOW CLEARVISION-ET GJPI 63 53%ILE

SISTER(S):
 VAN DE OLIVER DELILAH DELORES-P 84%
 3-00 304 2 22470 6.1 1377 3.8 855 103DCR 2958C
 NEXT DAM:
 VAN DE SAMSON GRETEL DELILAH 85%
 5-08 302 2 21620 6.8 1472 3.4 737 103DCR 2546C
 SIRE: DP VALENTINO SAMSON GJPI 15 26%ILE
 4TH DAM:
 VAN DE JEVON LEGACY GRETEL 83%
 4-09 305 2 20440 5.1 1043 3.6 745 100DCR 2576C

LOT 125 CHOKO CORONA CARACAS OF PENGWEN USA 067601900

BORN 01/04/2020 P3
 FEMALE EFI 5.8% AMERICAN ID 1900/1900

PA -382M 23F 7P
 155CM\$ 147NM\$ 62FM\$
 0.5PL 2.0DPR 4.1CCR 2.9HCR 3.06SCS
 PA TYPE -0.3 JPI 31%R 46
 ST SR DF RA RW RL FA FU
 0.1 0.5 -0.2 L0.0 0.1 S0.5 S0.1 -0.6
 RH RUW UC UD TP TL RTR RTS
 -0.7 -0.4 -0.5 S0.1 W0.9 L0.2

BRED: 02/13/2021 DUE: 11/19/2021 TO
 RIVER VALLEY CECE CHROME-ET
 JE840003012423929 BBR 100 JH1F JNSC A2A2 7JE5004
 CDCB GPTA S 08/01/2021 8840DAUS 1014HRDS 47%RIP
 99%R 506M 0.04% 33F 76%ILE
 99%R -0.01% 16P 376CM\$ 372NM\$ 364FM\$ 372GM\$
 2.6PL -2.0LIV 0.2DPR 0.7CCR 1.6HCR 2.85SCS
 -0.2MFV -0.1DAB 0.4KET 0.5MAS -0.3MET 0.2RPL -1.06HTI
 AJCA 08/01/2021 3646DAUS
 GPTAT 99%R 2.2 GJUI 15.8 GJPI 99%R 85

BRED WITH SEXED SEMEN.

SIRE:
 ISDK VJ BALSLEV LOBO CHOKO
 JEDNK00000304568 GT6K BBR 100 JH1F JNSF A2A2 236JE4568
 CDCB GPTA S 08/01/2021 344DAUS 134HRDS
 87%R -112M 0.31% 61F 82%ILE
 87%R 0.14% 25P 434CM\$ 421NM\$ 292FM\$ 493GM\$
 1.3PL -0.6LIV 2.2DPR 5.2CCR 5.9HCR 3.11SCS
 0.1MFV -0.5DAB -0.3KET 0.5MAS -0.2MET 0.0RPL -0.85HTI
 AJCA 08/01/2021 0DAUS
 GPTAT 72%R -0.5 GJUI -4.7 GJPI 81%R 111

DAM:
 PENGWEN CHIPPEWA CROWNS CORONA
 USA 067347835
 DHIA HERD # 23-43-0295 CONTROL # 35

1-09 80%
 ST SR DF RA RW RL FA FU RH RUW UC UD TP TL RTR RTS
 31 33 31 23 28 22 27 29 33 31 29 33 26 26 26 25
 PPA -574M -34F -11P / YD -700M -39F -21P
 CDCB PTA 08/01/2021 1RECS 51%R 15%ILE
 -652M 0.08% -16F 0.06% -11P -124CM\$ -128NM\$ -168FM\$
 -0.3PL -0.9LIV 1.8DPR 2.9CCR -0.2HCR 3.01SCS -76GM\$
 0.0MFV 0.0DAB -0.2KET 0.2MAS 0.4MET 0.2RPL 0.36HTI
 AJCA 08/01/2021 PTAT 41%R -0.1 JUI -4.2 JPI 42%R -20

SISTER(S):
 PENGWEN CHRONICLE CROWNS COURTNY 86%

PENGWEN JERSEYS
 CLARKS MILLS, PA
 724-253-4186

BREEDER & OWNER

ISDK VJ TOSTENAES LUTZ LOBO
 JEDNK00000304223
 CDCB PTA 08/01/2021 1626DAUS 470HRDS
 85%R -934M 0.27% 10F 34%ILE
 84%R 0.12% -10P 194CM\$ 179NM\$ 88FM\$ 288GM\$
 2.4PL 0.2LIV 4.5DPR 8.8CCR 5.1HCR 2.78SCS
 0.1MFV -0.5DAB -0.5KET 1.9MAS 0.2MET 0.1RPL 1.55HTI
 AJCA 08/01/2021 793DAUS
 GPTAT 62%R -0.9 JUI 1.1 JPI 77%R 78

DNK HAVDAL 19235-02965
 JEDNK001923502965
 CDCB PTA 08/01/2021 ORECS 53%R 80%ILE
 -708M 0.38% 44F 0.13% OP 239CM\$ 226NM\$ 124FM\$
 0.8PL -0.2LIV 1.8DPR 3.4CCR 1.9HCR 2.93SCS 276GM\$
 0.1MFV -0.4DAB -0.4KET 0.5MAS 0.1MET 0.1RPL -0.35HTI
 AJCA 08/01/2021 PTAT 5%R -1.4 JUI -8.1 JPI 43%R 62

VAN DE CHILI CHIPPEWA-ET
 USA 067381548 GT99K BBR 100 JH1F JNSC A2A2 7JE1480
 CDCB GPTA S 08/01/2021 56DAUS 27HRDS 2%RIP
 92%R -315M 0.10% 5F 26%ILE
 92%R 0.11% 12P 159CM\$ 147NM\$ 49FM\$ 201GM\$
 0.9PL -1.4LIV 1.8DPR 2.6CCR 1.1HCR 3.04SCS
 0.1MFV 0.2DAB -0.4KET -0.3MAS 0.3MET 0.2RPL 1.12HTI
 AJCA 08/01/2021 24DAUS
 GPTAT 86%R 0.6 GJUI 6.1 GJPI 87%R 49

PENGWEN WASKO CARLYS CROWN 90%
 USA 067441141

TATTOO PG85/PG85
 DHIA HERD # 23-43-0295 CONTROL # 1141
 2-01 297 2 11330 5.2 584 3.8 427 99DCR 1477C
 3-00 282 2 14330 5.6 800 4.1 581 100DCR 2012C
 4-00 285 2 15480 5.9 920 3.9 598 100DCR 2069C
 4-11 303 2 16690 5.5 913 4.1 682 100DCR 2362C
 5-11 305 2 18810 5.6 1055 4.2 788 100DCR 2730C
 7-01 305 2 18310 5.1 938 3.7 673 100DCR 2327C
 8-02 305 2 20080 5.4 1087 3.8 765 102DCR 2647C
 305 2X ME AVG 7L 17177M 949F 678P 2346C
 PPA -3267M -71F -86P / YD -2579M -63F -66P
 CDCB PTA 08/01/2021 5RECS 63%R 7%ILE
 -1149M 0.13% -30F 0.07% -29P -332CM\$ -334NM\$ -358FM\$
 -1.5PL -0.5LIV 1.8DPR 3.2CCR -1.4HCR 3.05SCS -274GM\$
 0.0MFV -0.2DAB 0.1KET 0.8MAS 0.5MET 0.2RPL 0.91HTI
 AJCA 08/01/2021 PTAT 51%R -0.8 JUI -5.0 JPI 52%R -63
 SIRE: IRISHTOWNS B140 IMPULS WASKO GJPI -13 5%ILE

NEXT DAM:
 PENGWEN BUTLER COLLEENS CARLY 83%
 4-11 305 2 17700 4.9 869 3.9 692 101DCR 2352C
 SIRE: PRICELAND BUTLER-ET GJPI -65 3%ILE

4TH DAM:
 PENGWEN AMERICAN COSMOS COLLEEN 72%
 3-10 305 2 18260 5.0 920 3.5 640 92DCR 2212C

LOT 126 VAN DE HEAVY GRAND PRIX WINTER USA 067601894 GT9K

BORN 12/21/2019 P8 BBR 100
 FEMALE EFI 6.1% AMERICAN ID 1894/1894 JH1F JNSF A2A2

CDCB GPTA S 10/05/2021 ORECS 73%R 86%ILE
 -139M 0.22% 39F 0.09% 13P 275CM\$ 264NM\$ 182FM\$
 0.7PL -1.3LIV 0.4DPR 0.8CCR 0.7HCR 2.93SCS 283GM\$
 0.1MFV -0.3DAB -0.5KET 0.4MAS 0.1MET 0.0RPL -0.26HTI
 AJCA 10/05/2021 GPTAT 73%R 0.2 GJUI 5.4 GJPI 69%R 65
 ST SR DF RA RW RL FA FU
 0.6 0.1 0.7 L0.2 0.2 S1.0 L0.4 1.3
 RH RUW UC UD TP TL RTR RTS
 0.1 0.0 -0.1 S1.9 C1.1 S0.8 C0.9 C1.2

BRED: 01/20/2021 DUE: 10/26/2021 TO
 AHLEM BANCROFT SHOCKER-ET
 USA 067823475 BBR 100 JH1F JNSF A2A2 7JE1614
 CDCB GPTA S 08/01/2021 91DAUS 20HRDS 36%RIP
 93%R 780M 0.04% 46F 88%ILE
 93%R 0.02% 34P 461CM\$ 454NM\$ 402FM\$ 400GM\$
 2.3PL -0.1LIV -1.5DPR -0.7CCR 1.3HCR 2.93SCS
 0.2MFV 0.4DAB -0.1KET -1.0MAS 0.3MET -0.2RPL 1.93HTI
 AJCA 08/01/2021 40DAUS
 GPTAT 88%R 1.6 GJUI 6.6 GJPI 88%R 96

SIRE:
 ISDK VJ GROENBERG HALEY HEAVY
 JEDNK00000304496 GT50K BBR 100 JH1F JNSF A2A2 236JE4496
 CDCB GPTA S 08/01/2021 421DAUS 180HRDS
 88%R -280M 0.28% 45F 85%ILE
 88%R 0.15% 21P 473CM\$ 450NM\$ 304FM\$ 476GM\$
 2.3PL -1.4LIV 1.7DPR 1.7CCR 1.0HCR 2.71SCS
 0.1MFV -0.4DAB -0.3KET 0.4MAS 0.4MET 0.1RPL -0.30HTI
 AJCA 08/01/2021 0DAUS
 GPTAT 75%R 0.0 GJUI 6.9 GJPI 82%R 115

DAM:
 VAN DE RACER SALUTE GRAND PRIX
 USA 067134691
 PA 119M 27F 6P
 186CM\$ 186NM\$ 177FM\$
 1.0PL 0.4DPR 0.6CCR 0.7HCR 3.08SCS
 PA TYPE 0.9 JPI 43%R 38

SISTER(S):
 VAN DE ADAM SALUTE SUGAR CAKE 84%
 3-01 305 2 18270 6.2 1131 3.7 676 103DCR 2338C

VAN DE JERSEYS
 TRANSFER, PA
 724-962-0449
 BREEDER & OWNER

ISDK VJ DONGSGAARDEN HALEY
 JEDNK00000304129 GT50K BBR 100 JH1F JNSF 236JE213
 CDCB GPTA S 08/01/2021 2854DAUS 651HRDS 70%RIP
 91%R -662M 0.30% 30F 39%ILE
 90%R 0.15% 7P 218CM\$ 198NM\$ 65FM\$ 228GM\$
 0.6PL -1.8LIV 0.9DPR 1.3CCR 1.1HCR 2.78SCS
 0.1MFV -0.6DAB -0.7KET 0.4MAS 0.3MET 0.0RPL -1.80HTI
 AJCA 08/01/2021 1364DAUS
 GPTAT 81%R 0.0 GJUI 7.6 GJPI 86%R 60

DNK 5992203232
 JEDNK005992203232
 CDCB PTA 08/01/2021 ORECS 53%R 68%ILE
 -709M 0.25% 18F 0.09% -7P 183CM\$ 171NM\$ 98FM\$
 1.6PL 0.1LIV 3.4DPR 3.9CCR 2.5HCR 2.81SCS 247GM\$
 0.2MFV -0.4DAB -0.4KET 0.9MAS 0.2MET 0.2RPL 1.45HTI
 AJCA 08/01/2021 PTAT 19%R -1.1 JUI -8.0 JPI 45%R 54

RIVER VALLEY ROSETTE RACER
 JE840003126479283 GT99K BBR 100 JH1F JNSF 200JE10007
 CDCB GPTA S 08/01/2021 258DAUS 59HRDS 10%RIP
 96%R 336M 0.06% 29F 39%ILE
 97%R -0.01% 10P 196CM\$ 198NM\$ 201FM\$ 218GM\$
 1.1PL -0.2LIV 1.2DPR 1.9CCR 2.5HCR 3.10SCS
 0.1MFV 0.3DAB -0.2KET -0.3MAS -0.2MET 0.2RPL 1.65HTI
 AJCA 08/01/2021 149DAUS
 GPTAT 94%R 0.8 GJUI 8.3 GJPI 92%R 50

VAN DE ECHO SARONG SALUTE 84%
 USA 067253540 GT13K BBR 100 JH1F JNSF
 DHIA HERD # 21-55-0587 CONTROL # 540
 1-08 284 2 14380 5.0 724 3.5 506 95DCR 1749C
 2-07 299 2 16140 5.8 944 3.7 599 101DCR 2072C
 305 2X ME AVG 3L 18231M 1006F 671P 2319C
 PPA -69M 64F 21P / YD -634M 51F 3P
 CDCB GPTA S 10/05/2021 5RECS 83%R 69%ILE
 -98M 0.14% 24F 0.03% 2P 176CM\$ 174NM\$ 152FM\$
 0.9PL 0.4LIV -0.5DPR -0.8CCR -1.1HCR 3.05SCS 153GM\$
 0.0MFV -0.1DAB 0.2KET 0.4MAS -0.1MET 0.1RPL 0.52HTI
 AJCA 10/05/2021 GPTAT 82%R 1.0 GJUI 5.2 GJPI 78%R 26
 SIRE: SANDCREEKS TOPEKA ECHO-ET GJPI -14 10%ILE

SISTER(S):
 VAN DE ARCHER SARONG SASHA 90%
 3-11 297 2 22230 6.7 1488 3.4 749 102DCR 2587C

NEXT DAM:
 VAN DE SAMSON WESKIT SARONG 88%
 6-01 305 2 21380 6.4 1367 3.5 751 102DCR 2596C
 SIRE: DP VALENTINO SAMSON GJPI 15 26%ILE

4TH DAM:
 VAN DE HOVBORG BOLERO WESKIT 90%
 4-11 305 2 18350 6.4 1173 4.2 764 100DCR 2647C

LOT 127 VAN DE QUINTANA CON CARNE QUINOA USA 067681848 GT9K

BORN 09/22/2019 P5 BBR 100
 FEMALE EFI 5.6% AMERICAN ID 1848/1848 JH1F JNSF A2A2

VAN DE JERSEYS
 TRANSFER, PA
 724-962-0449
 BREEDER & OWNER

CDCB GPTA S 10/05/2021 ORECS 74%R 63%ILE
 -982M 0.40% 34F 0.19% 2P 165CM\$ 148NM\$ 2FM\$
 -0.2PL -0.8LIV 1.0DPR 2.5CCR 1.9HCR 3.04SCS 194GM\$
 0.1MFV -0.1DAB -0.4KET -0.3MAS 0.0MET 0.1RPL -0.42HTI
 AJCA 10/05/2021 GPTAT 75%R 0.8 GJUI 8.7 GJPI 70%R 42
 ST SR DF RA RW RL FA FU
 2.1 1.0 0.9 H0.1 1.4 S0.4 S0.4 1.4
 RH RUW UC UD TP TL RTR RTS
 1.1 0.2 0.2 S2.2 C0.1 L1.3 W0.4 B0.4

ISDK VJ RODME NYGAARD RODME
 JEDNK00000303952 GT50K BBR 100 JH1F JNSF 236JE169
 CDCB GPTA S 08/01/2021 3775DAUS 897HRDS
 91%R -999M 0.33% 19F 10%ILE
 90%R 0.15% -7P -9CM\$ -24NM\$ -134FM\$ -29GM\$
 -0.7PL -2.2LIV -1.0DPR 0.4CCR -0.5HCR 2.92SCS
 0.2MFV -0.5DAB -0.1KET -0.8MAS 0.3MET 0.1RPL -1.63HTI
 AJCA 08/01/2021 1687DAUS
 GPTAT 82%R -0.6 GJUI -3.0 GJPI 86%R -1

BRED: 02/08/2021 DUE: 11/14/2021 TO
 VAN DE CHOKO KHARTOUCHE
 USA 067351588 BBR 100 JH1F JNSF A1A2
 CDCB GPTA S 10/05/2021 0%RIP
 74%R -212M 0.28% 48F 70%ILE
 74%R 0.13% 19P 363CM\$ 349NM\$ 232FM\$ 400GM\$
 1.3PL -0.6LIV 1.7DPR 3.4CCR 4.2HCR 3.03SCS
 0.2MFV -0.3DAB -0.2KET 0.5MAS 0.1MET 0.1RPL 1.36HTI
 AJCA 10/05/2021 ODAUS
 GPTAT 72%R -0.4 GJUI -3.7 GJPI 69%R 92

DNK 17895-02292 {6}
 JEDNK001789502292 GT6K BBR 100 JH1F JNSF
 CDCB GPTA S 10/05/2021 ORECS 84%R 98%ILE
 -30M 0.20% 40F 0.09% 19P 444CM\$ 431NM\$ 336FM\$
 2.1PL 0.6LIV 2.8DPR 4.8CCR 3.5HCR 2.92SCS 508GM\$
 0.2MFV -0.2DAB -0.7KET 0.1MAS 0.5MET 0.3RPL 0.75HTI
 AJCA 10/05/2021 GPTAT 76%R -0.3 GJUI 2.2 GJPI 78%R 115

SISTER(S):
 VAN DE CRAZE CON CARNE CHIPOLTE 81%
 1-10 305 2 16590 5.7 939 3.9 647 103DCR 2239C

ROWLEYS 11 VISIONARY CHILI-ET
 USA 118201001 GT80K BBR 100 JH1F JNSC 29JE3867
 CDCB GPTA S 08/01/2021 5715DAUS 575HRDS 7%RIP
 99%R 158M 0.06% 20F 55%ILE
 99%R 0.08% 22P 280CM\$ 270NM\$ 190FM\$ 315GM\$
 1.3PL -1.5LIV 1.4DPR 2.7CCR 3.1HCR 3.01SCS
 0.1MFV 0.7DAB -0.3KET -0.9MAS 0.1MET 0.2RPL 2.40HTI
 AJCA 08/01/2021 2510DAUS
 GPTAT 99%R 0.6 GJUI 3.8 GJPI 99%R 74

SIRE:
 ISDK VJ KROGAARD RODME QUINTANA
 JEDNK00000304301 GT50K BBR 100 JH1F JNSF A2A2 236JE247
 CDCB GPTA S 08/01/2021 3693DAUS 681HRDS 82%RIP
 91%R -822M 0.37% 36F 34%ILE
 90%R 0.15% 1P 198CM\$ 180NM\$ 56FM\$ 217GM\$
 0.7PL -0.8LIV 1.3DPR 3.3CCR 0.1HCR 2.86SCS
 0.2MFV -0.3DAB -0.4KET -0.3MAS 0.4MET 0.2RPL -0.12HTI
 AJCA 08/01/2021 1652DAUS
 GPTAT 84%R -0.1 GJUI 1.3 GJPI 85%R 48

VAN DE VIVALDI DIARY CLASSIC 87%
 USA 067198479 GT13K BBR 100 JH1F JNSF
 DHIA HERD # 23-43-0295 CONTROL # 479
 1-10 305 2 16850 5.2 876 3.6 611 98DCR 2113C
 3-02 299 2 18070 6.9 1248 3.9 703 102DCR 2433C
 4-01 305 2 15210 5.7 872 4.0 614 100DCR 2126C
 305 2X ME AVG 3L 18973M 1124F 732P 2532C
 PPA -790M 73F -1P / YD -712M 72F 4P
 CDCB GPTA S 10/05/2021 2RECS 82%R 57%ILE
 -83M 0.16% 30F 0.03% 4P 125CM\$ 123NM\$ 95FM\$
 -0.3PL 0.6LIV -1.3DPR -0.9CCR 0.2HCR 3.07SCS 100GM\$
 0.1MFV -0.2DAB 0.1KET -1.8MAS 0.2MET 0.0RPL -2.85HTI
 AJCA 10/05/2021 GPTAT 82%R 1.0 GJUI 5.2 GJPI 78%R 13
 SIRE: ISDK GOLDEN GDK VIVALDI GJPI 76 66%ILE

DAM:
 VAN DE CHILI CLASSIC CON CARNE
 USA 067306814 GT45K BBR 100 JH1F JNSF A2A2
 DHIA HERD # 23-43-0295 CONTROL # 814
 1-09 305 2 13690 5.7 783 4.2 577 103DCR 1999C
 2-09 305 2 16370 7.7 1264 4.2 694 98DCR 2405C
 305 2X ME AVG 2L 18982M 1246F 792P 2744C
 2-00 86% 3-02 91%
 ST SR DF RA RW RL FA FU RH RUW UC UD TP TL RTR RTS
 40 43 43 16 44 23 32 45 45 39 35 35 31 24 34 34
 PPA -920M 56F 15P / YD -982M 48F 13P
 CDCB GPTA S 10/05/2021 2RECS 82%R 73%ILE
 -467M 0.27% 34F 0.13% 9P 205CM\$ 193NM\$ 87FM\$
 -0.3PL 0.0LIV -1.3DPR -0.9CCR 1.3HCR 3.05SCS 183GM\$
 0.1MFV 0.2DAB -0.1KET -0.1MAS 0.2MET 0.1RPL 1.74HTI
 AJCA 10/05/2021 GPTAT 82%R 1.5 GJUI 12.6 GJPI 78%R 41

NEXT DAM:
 VAN DE CHRONICLE KEEP DIARY 90%
 2-10 305 2 22420 4.1 910 3.3 736 100DCR 2473C
 SIRE: GABYS CHRONICLE-ET GJPI 21 19%ILE

4TH DAM:
 VAN DE KYROS EXACTLY KEEP

LOT 128 VAN DE HITMAN QUILL FEATHER {6} USA 067681843

BORN 09/06/2019 P1
 FEMALE EFI 6.6% AMERICAN ID 1843/1843

PA -997M -13F -14P
 -80CM\$ -88NM\$ -161FM\$
 0.5PL 2.0DPR 2.1CCR 1.1HCR 3.06SCS
 PA TYPE -0.3 JPI 32%R -5
 ST SR DF RA RW RL FA FU
 -0.3 -0.4 -1.0 H0.3 -0.1 P0.6 S0.3 1.4
 RH RUW UC UD TP TL RTR RTS
 -0.3 -1.0 -0.1 S2.5 C0.7 S0.4

BRED: 01/19/2021 DUE: 10/25/2021 TO
 AHLEM BANCROFT SHOCKER-ET
 USA 067823475 BBR 100 JHIF JNSF A2A2 7JE1614
 CDCB GPTA S 08/01/2021 91DAUS 20HRDS 36%RIP
 93%R 780M 0.04% 46F 88%ILE
 93%R 0.02% 34P 461CM\$ 454NM\$ 402FM\$ 400GM\$
 2.3PL -0.1LIV -1.5DPR -0.7CCR 1.3HCR 2.93SCS
 0.2MFV 0.4DAB -0.1KET -1.0MAS 0.3MET -0.2RPL 1.93HTI
 AJCA 08/01/2021 40DAUS
 GPTAT 88%R 1.6 GJUI 6.6 GJPI 88%R 96

SIRE:
 ISDK VJ HAGENBJERGAARD HITMAN {5}
 JEDNK00000304254 GT50K BBR 100 JHIC JNSF 236JE231
 CDCB GPTA S 08/01/2021 3850DAUS 711HRDS 90%RIP
 94%R -1618M 0.32% -16F 10%ILE
 94%R 0.21% -18P -11CM\$ -29NM\$ -173FM\$ 73GM\$
 1.6PL -0.6LIV 4.9DPR 5.0CCR 2.9HCR 2.95SCS
 0.2MFV -0.4DAB -0.7KET 1.3MAS 0.3MET 0.1RPL 1.74HTI
 AJCA 08/01/2021 1824DAUS
 GPTAT 87%R -0.6 GJUI 7.5 GJPI 87%R 30

DAM:
 VAN DE CHANCELLOR PLUME QUILL
 USA 067225974
 DHIA HERD # 23-43-0295 CONTROL # 974
 1-10 299 2 14010 5.9 833 3.7 515 98DCR 1781C
 2-10 296 2 16340 6.0 986 3.8 627 103DCR 2170C
 305 2X ME AVG 2L 19546M 1144F 724P 2502C

2-04 79%
 ST SR DF RA RW RL FA FU RH RUW UC UD TP TL RTR RTS
 35 25 27 18 28 23 27 35 36 25 29 35 36 15 34 26
 PPA -1470M -46F -44P / YD -947M -26F -27P
 CDCB PTA 08/01/2021 2RECS 51%R 14%ILE
 -376M 0.04% -10F 0.02% -10P -149CM\$ -147NM\$ -148FM\$
 -0.6PL -1.2LIV -0.9DPR -0.8CCR -0.7HCR 3.16SCS -166GM\$
 -0.1MFV -0.1DAB -0.1KET -0.5MAS 0.0MET 0.0RPL -2.45HTI
 AJCA 08/01/2021 PTAT 36%R 0.0 JUI 5.5 JPI 42%R -39

SISTER(S):
 VAN DE DIMENSION PLUME PILLAR 86%
 3-07 305 2 17760 5.8 1024 4.4 784 98DCR 2718C

VAN DE JERSEYS
 TRANSFER, PA
 724-962-0449

BREEDER & OWNER

ISDK VJ RONHOLM HICKEY HIAN {6}
 JEDNK00000303933 GT50K BBR 100 JHIF JNSF 236JE167
 CDCB GPTA S 08/01/2021 607DAUS 252HRDS
 89%R -427M 0.13% 7F 38%ILE
 89%R 0.12% 9P 205CM\$ 191NM\$ 86FM\$ 304GM\$
 1.4PL -0.5LIV 4.6DPR 4.5CCR 4.8HCR 2.91SCS
 0.2MFV -0.5DAB -0.8KET -1.0MAS 0.4MET 0.1RPL -2.82HTI
 AJCA 08/01/2021 350DAUS
 GPTAT 81%R -1.1 GJUI -8.4 GJPI 84%R 70
 DNK 27042-02509 {4}
 JEDNK002704202509
 CDCB PTA 08/01/2021 ORECS 58%R 38%ILE
 -1585M 0.51% 23F 0.23% -13P 61CM\$ 40NM\$ -123FM\$
 -0.4PL -0.9LIV 2.4DPR 1.6CCR 0.0HCR 2.93SCS 112GM\$
 0.0MFV -0.3DAB -0.5KET 1.7MAS -0.2MET 0.1RPL 0.97HTI
 AJCA 08/01/2021 PTAT 25%R -0.7 JUI -2.5 JPI 49%R 25

VAN DE CHARLEMAGNE CHANCELLOR
 USA 067381568 GT29K BBR 100 JHIF JNSF
 CDCB GPTA S 08/01/2021 0%RIP
 79%R 534M -0.03% 20F 25%ILE
 79%R 0.00% 19P 129CM\$ 129NM\$ 117FM\$ 87GM\$
 0.2PL -1.4LIV -1.7DPR -1.5CCR -0.4HCR 3.07SCS
 0.0MFV -0.1DAB 0.0KET -1.5MAS 0.0MET 0.1RPL -3.01HTI
 AJCA 08/01/2021 ODAUS
 GPTAT 80%R 0.1 GJUI 4.2 GJPI 76%R 18

VAN DE LENCREST GRACE PLUME 88%
 USA 067351286
 DHIA HERD # 23-43-0295 CONTROL # 1286
 1-08 305 2 12740 5.0 634 3.9 498 99DCR 1706C
 2-09 305 2 15510 5.5 853 3.8 596 100DCR 2062C
 3-10 304 2 15980 4.8 771 3.9 622 100DCR 2098C
 4-09 298 2 16400 5.4 893 4.0 649 99DCR 2247C
 5-09 305 2 16000 4.8 771 3.8 602 100DCR 2069C
 7-00 305 2 16830 6.6 1116 4.2 702 99DCR 2432C
 8-02 305 2 18670 4.7 874 3.9 721 102DCR 2400C
 9-03 220 2 15700 5.7 895 3.8 596 97DCR 2062C
 305 2X ME AVG 8L 17688M 943F 687P 2355C
 PPA -2323M -77F -63P / YD -2096M -61F -60P
 CDCB PTA 08/01/2021 5RECS 67%R 7%ILE
 -1000M 0.11% -27F 0.04% -29P -322CM\$ -317NM\$ -314FM\$
 -1.3PL -1.1LIV -0.1DPR -0.1CCR -1.0HCR 3.25SCS -308GM\$
 -0.1MFV -0.2DAB -0.3KET 0.4MAS -0.1MET 0.0RPL -1.62HTI
 AJCA 08/01/2021 PTAT 55%R 0.3 JUI 1.1 JPI 57%R -81
 SIRE: LENCREST ON TARGET-ET GJPI -87 3%ILE

SISTER(S):
 VAN DE ZUMA GRACE GRACIAS 86%
 VAN DE HILARIO GRACE HIGHNESS 83%
 3-01 305 2 18360 5.3 980 4.0 729 95DCR 2524C

NEXT DAM:
 VAN DE LEGIONAIRE RIVIERA GRACE 87%
 6-10 305 2 17150 4.7 804 3.5 596 100DCR 2059C
 SIRE: BW LEGIONAIRE-ET GJPI -67 3%ILE

4TH DAM:
 VAN DE TIDY REVA RIVIERA 87%
 8-06 305 2 18840 4.4 835 3.5 658 101DCR 2247C

LOT 129 JX VAN DE HITMAN PARROT MAGPIE {6} USA 067681841

BORN 09/02/2019 P2
 FEMALE EFI 6.2% AMERICAN ID 1841/1841

VAN DE JERSEYS
 TRANSFER, PA
 724-962-0449
 BREEDER & OWNER

PA -1072M -7F -14P
 -8CM\$ -19NM\$ -104FM\$
 1.4PL 3.2DPR 3.6CCR 2.0HCR 2.97SCS
 PA TYPE -0.4 JPI 34% 14
 ST SR DF RA RW RL FA FU
 1.0 0.2 -0.8 H0.1 0.3 P0.6 S0.6 0.8
 RH RUW UC UD TP TL RTR RTS
 -0.5 -0.9 0.2 S2.6 C0.7 L0.4

SELLING OPEN
 BRED TO WAYGU BULL 200KB13302.

SISTER(S):
 JX VAN DE OLIVER PARROT OWL {6}-P 84%
 1-11 299 2 17050 5.4 915 3.6 612 103DCR 2116C

SIRE:
 ISDK VJ HAGENBJERGAARD HITMAN {5} 236JE231
 JEDNK00000304254 GT50K BBR 100 JH1C JNSF
 CDCB GPTA S 08/01/2021 3850DAUS 711HRDS 90%RIP
 94%R -1618M 0.32% -16F 10%ILE
 94%R 0.21% -18P -11CM\$ -29NM\$ -173FM\$ 73GM\$
 1.6PL -0.6LIV 4.9DPR 5.0CCR 2.9HCR 2.95SCS
 0.2MFV -0.4DAB -0.7KET 1.3MAS 0.3MET 0.1RPL 1.74HTI
 AJCA 08/01/2021 1824DAUS
 GPTAT 87%R -0.6 GJUI 7.5 GJPI 87%R 30

DAM:
 JX VAN DE PATRIOT SQUABBLE PARROT {5}
 USA 067306805
 DHIA HERD # 23-43-0295 CONTROL # 805
 1-10 289 2 13510 5.9 792 4.1 548 103DCR 1898C
 2-09 227 2 14320 6.3 899 3.7 534 94DCR 1847C
 305 2X ME AVG 2L 19624M 1173F 758P 2625C
 2-00 78% 3-02 78%
 ST SR DF RA RW RL FA FU RH RUW UC UD TP TL RTR RTS
 57 38 25 21 43 15 36 34 27 23 31 31 37 21 36 22
 PPA -566M 89F 7P / YD -993M 43F -13P
 CDCB PTA 08/01/2021 2RECS 59%R 29%ILE
 -526M 0.14% 3F 0.04% -10P -5CM\$ -8NM\$ -35FM\$
 1.1PL -0.1LIV 1.5DPR 2.1CCR 1.0HCR 2.99SCS 3GM\$
 0.0MFV -0.2DAB -0.4KET 1.2MAS 0.4MET 0.1RPL 0.88HTI
 AJCA 08/01/2021 PTAT 51%R -0.1 JUI 1.2 JPI 49%R -3

SISTER(S):
 JX VAN DE SAMSON SQUABBLE SQUIGGLE {5} 88%
 3-03 289 2 16850 5.5 927 3.9 663 99DCR 2295C
 JX VAN DE HILARIO SQUABBLE HIJINX {5} 81%
 2-08 305 2 19240 6.1 1175 3.7 718 103DCR 2484C
 JX VAN DE CHROME SQUABBLE CONFRONT {5} 82%

ISDK VJ RONHOLM HICKEY HIAN {6}
 JEDNK00000303933 GT50K BBR 100 JH1F JNSF 236JE167
 CDCB GPTA S 08/01/2021 607DAUS 252HRDS
 89%R -427M 0.13% 7F 38%ILE
 89%R 0.12% 9P 205CM\$ 191NM\$ 86FM\$ 304GM\$
 1.4PL -0.5LIV 4.6DPR 4.5CCR 4.8HCR 2.91SCS
 0.2MFV -0.5DAB -0.8KET -1.0MAS 0.4MET 0.1RPL -2.82HTI
 AJCA 08/01/2021 350DAUS
 GPTAT 81%R -1.1 GJUI -8.4 GJPI 84%R 70

DNK 27042-02509 {4}
 JEDNK002704202509
 CDCB PTA 08/01/2021 ORECS 58%R 38%ILE
 -1585M 0.51% 23F 0.23% -13P 61CM\$ 40NM\$ -123FM\$
 -0.4PL -0.9LIV 2.4DPR 1.6CCR 0.0HCR 2.93SCS 112GM\$
 0.0MFV -0.3DAB -0.5KET 1.7MAS -0.2MET 0.1RPL 0.97HTI
 AJCA 08/01/2021 PTAT 25%R -0.7 JUI -2.5 JPI 49%R 25

AHLEM FASTER PATRIOT 21976-ET
 USA 071199791 GT80K BBR 100 JH1F JNSF 91JE5550
 CDCB GPTA S 08/01/2021 197DAUS 67HRDS 6%RIP
 95%R -490M 0.11% 0F 10%ILE
 95%R 0.05% -8P -11CM\$ -16NM\$ -50FM\$ -13GM\$
 0.3PL -0.7LIV 0.4DPR -0.1CCR -0.1HCR 2.92SCS
 -0.2MFV 0.0DAB -0.1KET 1.2MAS 0.6MET -0.1RPL 0.11HTI
 AJCA 08/01/2021 141DAUS
 GPTAT 93%R 0.3 GJUI 3.9 GJPI 91%R -1

JX VAN DE ZUMA BOGGLE SQUABBLE {4} 83%
 USA 067381479
 DHIA HERD # 23-43-0295 CONTROL # 1479
 1-10 296 2 14500 4.8 691 3.8 550 97DCR 1869C
 2-10 284 2 13140 5.0 654 3.9 519 99DCR 1768C
 3-09 305 2 17000 5.1 875 3.8 652 100DCR 2256C
 5-00 299 2 19660 4.8 936 3.6 704 100DCR 2434C
 5-11 305 2 16580 5.8 957 3.8 624 100DCR 2159C
 7-00 305 2 18690 6.4 1198 3.6 673 102DCR 2327C
 305 2X ME AVG 6L 18002M 943F 671P 2301C
 PPA -1522M -72F -50P / YD -991M -37F -29P
 CDCB PTA 08/01/2021 5RECS 70%R 41%ILE
 -403M 0.04% -11F 0.02% -11P 52CM\$ 52NM\$ 49FM\$
 2.0PL 0.4LIV 3.4DPR 4.3CCR 2.2HCR 3.04SCS 114GM\$
 0.2MFV -0.3DAB -0.8KET 1.1MAS 0.2MET 0.3RPL 1.81HTI
 AJCA 08/01/2021 PTAT 59%R -0.4 JUI -3.4 JPI 60%R 18
 SIRE: ISDK DJ ZUMA GJPI 72 41%ILE

NEXT DAM:
 JX VAN DE DALE BINGO BOGGLE {3}
 SIRE: JX OOMSDALE JACE GRATIT GARDEN {2}-ET GJPI 1 17%ILE
 4TH DAM:
 JX VAN DE MILITIA BEGONIA BINGO {3} 80%
 5-08 260 2 16940 5.1 863 3.9 663 100DCR 2295C

LOT 130 NORMANDELL CHROME WINNIE {6} USA 067891315 GT9K

BORN 10/06/2019 P5 BBR 100
 FEMALE EFI 8.4% AMERICAN ID 1315/1315 JH1F JNSC A2A2

CDCB GPTA S 10/05/2021 ORECS 75%R 70%ILE
 627M -0.08% 12F -0.04% 15P 174CM\$ 177NM\$ 196FM\$
 0.7PL -0.9LIV 0.0DPR -0.1CCR 0.5HCR 3.04SCS 182GM\$
 0.0MFV 0.1DAB 0.2KET -0.5MAS -0.1MET 0.0RPL -0.20HTI
 AJCA 10/05/2021 GPTAT 77%R 1.1 GJUI 10.6 GJPI 73%R 40
 ST SR DF RA RW RL FA FU
 0.0 -0.1 1.0 H1.9 0.7 P0.5 S0.7 2.7
 RH RUW UC UD TP TL RTR RTS
 0.4 1.0 0.7 S0.9 C3.3 L0.6 C3.0 B1.1

BRED: 01/03/2021 DUE: 10/09/2021 TO
 JX CAL-MART WESTPORT {5}-ET
 USA 067374603 BBR 100 JH1F JNSF A2A2 29JE4117
 CDCB GPTA S 08/01/2021 20DAUS 5HRDS 90%RIP
 85%R 137M 0.22% 53F 92%ILE
 86%R 0.14% 34P 507CM\$ 489NM\$ 347FM\$ 443GM\$
 2.7PL 1.1LIV -0.4DPR -1.1CCR 0.3HCR 2.93SCS
 0.1MFV 0.6DAB 0.1KET -1.5MAS -0.1MET -0.2RPL 1.08HTI
 AJCA 08/01/2021 5DAUS
 GPTAT 81%R 0.7 GJUI 4.4 GJPI 80%R 105

SIRE:
 RIVER VALLEY CECE CHROME-ET
 JE840003012423929 GT BBR 100 JH1F JNSC A2A2 7JE5004
 CDCB GPTA S 08/01/2021 8840DAUS 1014HRDS 47%RIP
 99%R 506M 0.04% 33F 76%ILE
 99%R -0.01% 16P 376CM\$ 372NM\$ 364FM\$ 372GM\$
 2.6PL -2.0LIV 0.2DPR 0.7CCR 1.6HCR 2.85SCS
 -0.2MFV -0.1DAB 0.4KET 0.5MAS -0.3MET 0.2RPL -1.06HTI
 AJCA 08/01/2021 3646DAUS
 GPTAT 99%R 2.2 GJUI 15.8 GJPI 99%R 85

DAM:
 JX NORMANDELL WORLD CUP WILLA {5}
 USA 067711259 GT45K BBR 100 JH1F JNSF A2A2
 DHIA HERD # 23-59-1051 CONTROL # 1259
 2-01 305 2 15580 4.4 689 3.6 560 97DCR 1878C
 305 2X ME AVG 1L 19331M 849F 702P 2332C
 2-06 75% 3-00 80% 3-09 84%
 ST SR DF RA RW RL FA FU RH RUW UC UD TP TL RTR RTS
 37 32 38 23 37 22 37 37 36 35 32 18 39 23 35 28
 PPA 705M -28F 37P / YD 789M -9F 44P
 CDCB GPTA S 10/05/2021 2RECS 81%R 51%ILE
 609M -0.11% 6F 0.01% 25P 100CM\$ 99NM\$ 72FM\$
 0.1PL 0.9LIV -1.1DPR -0.9CCR 1.8HCR 3.14SCS 64GM\$
 0.1MFV 0.6DAB 0.5KET -0.8MAS -0.1MET -0.2RPL 2.80HTI
 AJCA 10/05/2021 GPTAT 82%R -0.2 GJUI -5.8 GJPI 76%R 17

BROTHER(S):
 JX NORMANDELL HARRIS WESLEY {5} AT ABS GLOBAL
 JNSF GJPI 35 47%ILE

SISTER(S):
 JX NORMANDELL EUSEBIO WANDA {5} 86%
 4-02 305 2 19370 4.8 927 3.8 732 94DCR 2499C

NORMANDELL FARMS BREEDER & OWNER
 LIBERTY, PA
 570-324-5631

SCHULTZ LEGAL CRITIC-P
 USA 117217618 GT50K BBR 100 JH1C JNSC 11JE1098
 CDCB GPTA S 08/01/2021 4116DAUS 391HRDS 3%RIP
 99%R -57M 0.05% 7F 51%ILE
 99%R 0.03% 4P 243CM\$ 238NM\$ 208FM\$ 193GM\$
 2.9PL 0.9LIV -0.6DPR -0.7CCR -2.0HCR 2.90SCS
 -0.3MFV 0.3DAB 0.7KET 1.2MAS 0.3MET 0.0RPL 1.43HTI
 AJCA 08/01/2021 2569DAUS
 GPTAT 99%R 0.9 GJUI 8.8 GJPI 99%R 47
 LYON CELEBRITY CECE-ET 91%
 USA 117046049 GT50K BBR 100 JH1C JNSF
 TATTOO J05/J05
 DHIA HERD # 33-87-0722 CONTROL # 813
 2-02 305 3 18470 4.7 865 3.4 633 100DCR 2187C
 4-03 271 3 22660 4.4 999 3.6 823 102DCR 2740C
 305 2X ME AVG 2L 19070M 900F 699P 2370C
 PPA 1278M 82F 47P / YD 113M 53F 9P
 CDCB GPTA S 10/05/2021 2RECS 90%R 43%ILE
 -231M 0.15% 20F 0.02% -5P 62CM\$ 60NM\$ 50FM\$
 -0.3PL -2.9LIV 0.2DPR -0.4CCR 0.9HCR 2.96SCS 86GM\$
 0.0MFV -0.1DAB 0.0KET 1.0MAS 0.0MET 0.3RPL 1.48HTI
 AJCA 10/05/2021 GPTAT 87%R 0.6 GJUI 0.0 GJPI 87%R 14

JX CO-OP AD WORLD CUP {4}-ET
 JE840003126073776 GT99K BBR 100 JH1F JNSF 1JE935
 CDCB GPTA S 08/01/2021 1868DAUS 175HRDS 17%RIP
 99%R -191M 0.14% 21F 67%ILE
 99%R 0.15% 24P 352CM\$ 337NM\$ 200FM\$ 310GM\$
 2.7PL 2.6LIV 0.5DPR 0.7CCR 3.0HCR 3.07SCS
 0.2MFV 0.9DAB 0.3KET -0.9MAS 0.0MET -0.1RPL 4.84HTI
 AJCA 08/01/2021 776DAUS
 GPTAT 99%R 0.6 GJUI 3.0 GJPI 96%R 78

NORMANDELL VOLCANO WENDY 88%
 USA 067731110 GT8K BBR 100 JH1F JNSF
 DHIA HERD # 23-59-7050 CONTROL # 1110
 3-06 305 2 20770 4.3 897 3.6 739 100DCR 2459C
 4-08 305 2 18630 4.4 811 3.6 679 100DCR 2240C
 305 2X ME AVG 2L 21120M 906F 752P 2490C
 PPA 1839M 8F 34P / YD 1316M 6F 28P
 CDCB GPTA S 10/05/2021 3RECS 85%R 33%ILE
 583M -0.19% -14F -0.08% 3P 7CM\$ 14NM\$ 81FM\$
 0.8PL 0.6LIV 0.2DPR 0.8CCR 1.8HCR 2.97SCS 14GM\$
 0.0MFV 0.1DAB 0.2KET -0.1MAS -0.3MET -0.2RPL 0.30HTI
 AJCA 10/05/2021 GPTAT 82%R 0.0 GJUI -2.2 GJPI 80%R 7
 SIRE: ALL LYNNS LEGAL VOLCANO-ET GJPI 52 53%ILE

SISTER(S):
 NORMANDELL PERFORM WHISPER 88%
 2-03 305 2 19320 4.1 801 3.4 649 100DCR 2179C
 NORMANDELL LEMONHEAD WINK 84%
 4-01 305 2 20210 4.6 922 3.5 703 83DCR 2429C

NEXT DAM:
 NORMANDELL HEADLINE WHISTLE 86%
 4-01 305 2 21710 4.8 1035 3.5 749 98DCR 2588C
 SIRE: SCHULTZ RESCUE HEADLINE GJPI 6 14%ILE

4TH DAM:
 NORMANDELL SUGARDADDY WHISPER 87%
 4-00 305 2 18010 5.4 966 3.7 662 101DCR 2289C

LOT 131 JX NORMANDELL HOTLINE BEAUTY {5} USA 067891313

BORN 09/10/2019 P7
 FEMALE EFI 7.9% AMERICAN ID 1313/1313

PA 506M 27F 24P
 295CM\$ 293NM\$ 255FM\$
 2.1PL 0.1DPR 0.3CCR 1.0HCR 3.11SCS
 PA TYPE 0.1 JPI 34% 57
 ST SR DF RA RW RL FA FU
 -0.1 -0.2 -0.3 L0.3 -0.1 S0.2 L0.2 0.4
 RH RUW UC UD TP TL RTR RTS
 -0.2 -0.3 -0.5 S0.4 C0.2 S0.3

BRED: 03/18/2021 DUE: 12/22/2021 TO
 JX RIVER VALLEY CHIEF {6}-ET
 USA 075341195 BBR 100 JH1F JNSF A2A2 777JE10034
 CDCB GPTA S 08/01/2021 0%RIP
 77%R 777M 0.07% 52F 96%ILE
 78%R 0.01% 30P 559CM\$ 553NM\$ 519FM\$ 540GM\$
 3.3PL -1.7LIV -0.2DPR 0.6CCR 2.5HCR 2.91SCS
 0.0MFV -0.1DAB -0.1KET -1.4MAS -0.1MET 0.1RPL -2.99HTI
 AJCA 08/01/2021 1DAUS
 GPTAT 80%R 1.4 GJUI 8.1 GJPI 74%R 118
 BRED WITH SEXED SEMEN.

SIRE:
 JX ABS HOTLINE {4}-ET
 JE840003141494349 GT99K BBR 100 JH1F JNSF 29JE4093
 CDCB GPTA S 08/01/2021 75DAUS 22HRDS 88%RIP
 91%R 897M 0.10% 65F 96%ILE
 91%R 0.09% 53P 622CM\$ 609NM\$ 489FM\$ 521GM\$
 3.6PL -2.6LIV -2.2DPR -1.6CCR 2.5HCR 3.05SCS
 -0.2MFV -0.1DAB -0.1KET -2.8MAS -0.2MET 0.0RPL -7.53HTI
 AJCA 08/01/2021 33DAUS
 GPTAT 86%R 0.6 GJUI 4.5 GJPI 85%R 119

DAM:
 NORMANDELL NITRO BETSY
 USA 067751166
 DHIA HERD # 23-59-1051 CONTROL # 1166
 1-11 305 2 13420 4.8 645 3.6 482 98DCR 1666C
 2-11 305 2 17610 4.8 839 3.7 649 99DCR 2242C
 3-11 302 2 17930 4.6 819 3.6 641 98DCR 2198C
 4-10 305 2 17130 4.5 763 3.7 626 98DCR 2089C
 5-10 305 2 19910 4.8 958 3.4 679 94DCR 2346C
 305 2X ME AVG 5L 19355M 890F 681P 2330C
 2-03 78% 3-05 80% 4-02 85%
 ST SR DF RA RW RL FA FU RH RUW UC UD TP TL RTR RTS
 42 35 38 16 45 8 25 38 42 40 26 15 26 18 25 26
 PPA 17M -35F -20P / YD 234M -22F -10P
 CDCB PTA 08/01/2021 5RECS 56%R 27%ILE
 115M -0.08% -11F -0.04% -5P -32CM\$ -24NM\$ 20FM\$
 0.6PL 1.3LIV 2.4DPR 2.2CCR -0.5HCR 3.16SCS 18GM\$
 -0.1MFV 0.0DAB -1.0KET 0.3MAS 0.7MET 0.4RPL -1.24HTI
 AJCA 08/01/2021 PTAT 50%R -0.5 JUI -3.8 JPI 50%R -6

SISTER(S):
 NORMANDELL AMOS BELINDA 88%
 3-05 305 2 20910 4.4 924 3.3 689 101DCR 2379C
 NORMANDELL ERIC BERNICE 84%
 2-01 305 2 17400 4.3 747 3.3 581 98DCR 1998C

NORMANDELL FARMS BREEDER & OWNER
 LIBERTY, PA
 570-324-5631

DP NXLEVEL-ET
 USA 119095209 GT80K BBR 100 JH1F JNSF 200JE1035
 CDCB GPTA S 08/01/2021 1373DAUS 127HRDS 9%RIP
 99%R 789M 0.14% 68F 96%ILE
 99%R 0.08% 47P 553CM\$ 548NM\$ 452FM\$ 450GM\$
 2.5PL -0.4LIV -3.3DPR -2.5CCR 1.3HCR 3.40SCS
 -0.1MFV 0.3DAB 0.7KET -6.5MAS 0.1MET 0.1RPL -10.0HTI
 AJCA 08/01/2021 868DAUS
 GPTAT 99%R 0.2 GJUI -0.8 GJPI 97%R 86
 JX MOUNT ROCK ILLUSION HONEYDEW {3} (TWIN) 90%
 USA 067585609 GT99K BBR 86
 DHIA HERD # 35-28-0890 CONTROL # 5609
 1-10 305 3 19370 5.2 1015 3.9 760 99DCR 2631C
 305 2X ME AVG 1L 24658M 1272F 965P 3340C
 PPA 1732M 55F 84P / YD 1787M 57F 86P
 CDCB GPTA M 10/05/2021 1RECS 78%R 64%ILE
 477M -0.06% 9F 0.04% 27P 159CM\$ 152NM\$ 94FM\$
 0.3PL -3.1LIV 0.3DPR 0.3CCR 1.4HCR 3.03SCS 168GM\$
 -0.2MFV -0.4DAB -0.3KET -0.6MAS -0.2MET -0.1RPL -5.37HTI
 AJCA 10/05/2021 GPTAT 76%R 0.8 GJUI 4.5 GJPI 73%R 33M

ALL LYNNS HENDRIX NITRO
 USA 117951556 GT50K BBR 100 JH1F JNSF A2A2 7JE1242
 CDCB GPTA S 08/01/2021 4208DAUS 616HRDS 10%RIP
 99%R 273M -0.10% -8F 16%ILE
 99%R -0.01% 8P 54CM\$ 55NM\$ 58FM\$ 116GM\$
 0.5PL 1.3LIV 3.1DPR 2.7CCR -1.1HCR 3.06SCS
 -0.2MFV -0.2DAB -1.5KET -1.0MAS 1.0MET 0.6RPL -5.81HTI
 AJCA 08/01/2021 1395DAUS
 GPTAT 99%R -0.3 GJUI -0.6 GJPI 99%R 16
 NORMANDELL ACADEMY BECKY 87%

USA 067671020 GT3K BBR 100 JH1F JNSF
 DHIA HERD # 23-59-7050 CONTROL # 1020
 2-00 305 2 14830 4.7 697 3.3 494 99DCR 1706C
 3-00 305 2 16330 4.9 805 3.5 569 101DCR 1966C
 4-01 305 2 21730 4.7 1032 3.3 709 98DCR 2448C
 5-01 305 2 21990 4.7 1034 3.4 754 100DCR 2605C
 6-02 303 2 19430 4.1 798 3.3 639 99DCR 2159C
 7-02 305 2 23300 4.2 968 3.2 746 99DCR 2575C
 305 2X ME AVG 6L 20519M 922F 679P 2337C
 PPA 940M -25F -4P / YD 487M -22F -18P
 CDCB GPTA S 10/05/2021 5RECS 85%R 28%ILE
 528M -0.16% -10F -0.10% -3P -29CM\$ -18NM\$ 72FM\$
 0.8PL 1.2LIV 1.7DPR 1.7CCR 0.0HCR 3.06SCS 4GM\$
 -0.1MFV 0.2DAB -0.4KET 1.7MAS 0.4MET 0.2RPL 2.64HTI
 AJCA 10/05/2021 GPTAT 80%R -0.6 GJUI -4.4 GJPI 79%R -3
 SIRE: BW ACADEMY-ET GJPI 10 11%ILE

NEXT DAM:
 NORMANDELL MATINEE BELINDA 82%
 2-11 305 2 16130 5.3 855 3.8 621 102DCR 2149C
 SIRE: SUNSET CANYON MATINEE-ET GJPI 27 20%ILE

4TH DAM:
 NORMANDELL PEREGRINE BEA 86%
 4-03 305 2 18910 5.5 1031 3.6 684 96DCR 2366C

LOT 132 JX NORMANDELL T J RENEE {5} USA 067891312

BORN 09/08/2019 P4
 FEMALE EFI 8.7% AMERICAN ID 1312/1312

PA 467M 12F 22P
 186CM\$ 183NM\$ 148FM\$
 1.2PL -1.1DPR -0.9CCR 0.6HCR 3.08SCS
 PA TYPE 0.7 JPI 32%R 34
 ST SR DF RA RW RL FA FU
 1.4 0.4 0.4 H0.1 0.6 P0.6 S1.1 1.2
 RH RUW UC UD TP TL RTR RTS
 0.5 0.1 0.5 S0.7 C1.6 S0.1

BRED: 03/26/2021 DUE: 12/30/2021 TO
 DUTCH HOLLOW MIGHTY-ET
 JE840003131737628 BBR 100 JH1F JNSF A2A2 29JE4079
 CDCB GPTA S 08/01/2021 100DAUS 33HRDS 58%RIP
 92%R 339M 0.22% 64F 92%ILE
 93%R 0.13% 41P 518CM\$ 497NM\$ 348FM\$ 420GM\$
 2.9PL -2.3LIV -1.6DPR -1.8CCR 1.9HCR 2.82SCS
 0.1MFV -0.2DAB -0.1KET -1.3MAS 0.1MET 0.1RPL -2.20HTI
 AJCA 08/01/2021 35DAUS
 GPTAT 87%R 0.1 GJUI -1.1 GJPI 87%R 104

SIRE:
 JX ABS TJ {4}-ET
 JE840003135245817 GT99K BBR 100 JH1F JNSF 29JE4102
 CDCB GPTA S 08/01/2021 19DAUS 13HRDS 95%RIP
 84%R 517M -0.04% 16F 80%ILE
 85%R 0.04% 27P 399CM\$ 392NM\$ 337FM\$ 290GM\$
 3.9PL 2.8LIV -1.7DPR -1.8CCR -0.6HCR 2.97SCS
 0.1MFV 0.6DAB 0.1KET -0.4MAS -0.5MET 0.0RPL 2.98HTI
 AJCA 08/01/2021 3DAUS
 GPTAT 80%R 1.3 GJUI 14.2 GJPI 79%R 77

DAM:
 JX NORMANDELL GOLDA REGINA {4}
 USA 067731193
 DHIA HERD # 23-59-1051 CONTROL # 1193
 2-00 294 2 14960 4.3 639 3.6 541 98DCR 1773C
 2-11 305 2 17760 4.3 755 3.7 649 98DCR 2109C
 3-11 305 2 19100 4.3 822 3.7 699 98DCR 2285C
 5-00 305 2 18310 4.4 799 3.7 681 96DCR 2224C
 305 2X ME AVG 4L 20205M 848F 728P 2365C

2-05 83% 3-02 85%
 ST SR DF RA RW RL FA FU RH RUW UC UD TP TL RTR RTS
 42 32 29 28 42 22 29 32 41 43 36 29 35 26 43 35
 PPA 1518M -15F 46P / YD 802M -5F 32P
 CDCB PTA 08/01/2021 4RECS 53%R 26%ILE
 416M -0.06% 7F 0.01% 17P -28CM\$ -27NM\$ -42FM\$
 -1.5PL -1.2LIV -0.4DPR 0.1CCR 1.8HCR 3.19SCS -18GM\$
 -0.2MFV -0.4DAB 0.2KET -2.5MAS 0.1MET 0.0RPL -7.89HTI
 AJCA 08/01/2021 PTAT 49%R 0.0 JUI -0.2 JPI 47%R -9

SISTER(S):
 NORMANDELL ACADEMY REGINA 85%
 2-01 305 3 25970 4.2 1081 3.2 827 93DCR 2854C

NORMANDELL FARMS BREEDER & OWNER
 LIBERTY, PA
 570-324-5631

JX CO-OP AD WORLD CUP {4}-ET
 JE840003126073776 GT99K BBR 100 JH1F JNSF 11JE935
 CDCB GPTA S 08/01/2021 1868DAUS 175HRDS 17%RIP
 99%R -191M 0.14% 21F 67%ILE
 99%R 0.15% 24P 352CM\$ 337NM\$ 200FM\$ 310GM\$
 2.7PL 2.6LIV 0.5DPR 0.7CCR 3.0HCR 3.07SCS
 0.2MFV 0.9DAB 0.3KET -0.9MAS 0.0MET -0.1RPL 4.84HTI
 AJCA 08/01/2021 776DAUS
 GPTAT 99%R 0.6 GJUI 3.0 GJPI 96%R 78

JX TAYLOR BROTHERS BARKSDALE 6958 {3}-ET
 JE840003132122942 GT99K BBR 91 JH1F JNSF
 CDCB GPTA S 10/05/2021 0RECS 85%R 95%ILE
 1157M -0.26% -2F -0.09% 23P 348CM\$ 351NM\$ 400FM\$
 4.8PL 2.8LIV -1.8DPR -1.4CCR -0.6HCR 2.81SCS 234GM\$
 0.1MFV 0.5DAB -0.2KET 0.7MAS -0.7MET -0.3RPL 3.81HTI
 AJCA 10/05/2021 GPTAT 83%R 1.3 GJUI 14.0 GJPI 79%R 70

JX OOMSDALE TBONE GOLDA {3}-ET
 USA 067080468 GT50K BBR 88 A2A2 7JE1067
 CDCB GPTA M 08/01/2021 10154DAUS 1111HRDS 3%RIP
 99%R 1065M -0.13% 23F 12%ILE
 99%R -0.05% 28P 16CM\$ 25NM\$ 54FM\$ 6GM\$
 -2.7PL -1.6LIV -2.6DPR -2.1CCR 2.5HCR 3.32SCS
 -0.3MFV -0.6DAB 0.0KET -5.0MAS 0.0MET -0.1RPL -14.5HTI
 AJCA 08/01/2021 3406DAUS
 GPTAT 99%R 0.1 GJUI -0.8 GJPI 99%R -13M

NORMANDELL TBONE RACHEL 84%
 USA 067671002
 DHIA HERD # 23-59-7050 CONTROL # 1002
 2-02 305 2 14540 6.3 920 3.9 569 100DCR 1969C
 3-09 305 2 16650 6.8 1137 4.2 702 101DCR 2432C
 5-08 305 2 20480 6.0 1233 4.0 822 99DCR 2846C
 7-03 305 2 21530 5.7 1230 3.9 843 99DCR 2918C
 305 2X ME AVG 5L 17296M 1075F 696P 2408C
 PPA 394M 131F 57P / YD -455M 55F 25P
 CDCB PTA 08/01/2021 4RECS 63%R 35%ILE
 -400M 0.15% 12F 0.10% 6P 36CM\$ 25NM\$ -59FM\$
 -0.3PL -1.1LIV 1.0DPR 1.3CCR 0.6HCR 3.00SCS 55GM\$
 -0.1MFV -0.2DAB 0.3KET 0.0MAS 0.3MET 0.1RPL -1.37HTI
 AJCA 08/01/2021 PTAT 57%R -0.6 JUI -8.2 JPI 55%R 13
 SIRE: RICHIES JACE TBONE A364 GJPI -25 7%ILE

SISTER(S):
 NORMANDELL ATLANTIS RUBY 87%
 6-04 305 2 19180 5.0 962 3.5 667 101DCR 2305C

NEXT DAM:
 NORMANDELL IMPULS RONDA 76%
 3-10 305 2 17410 5.5 958 4.0 699 101DCR 2420C
 SIRE: ISDK Q IMPULS GJPI 26 12%ILE

4TH DAM:
 NORMANDELL FAIR RAPUNZEL {6} 87%
 5-08 305 2 16390 4.9 800 3.6 592 99DCR 2047C

LOT 133 JX NORMANDELL KINGSTON ALLIE {6} USA 067891311

BORN 09/07/2019 P5
 FEMALE EFI 8.2% AMERICAN ID 1311/1311

NORMANDELL FARMS
 LIBERTY, PA
 570-324-5631

PA -174M 13F 7P
 169CM\$ 161NM\$ 101FM\$
 0.6PL 0.3DPR 0.3CCR 0.4HCR 2.93SCS
 PA TYPE 0.4 JPI 35%R 40
 ST SR DF RA RW RL FA FU
 -1.3 -0.9 0.0 L0.4 -0.7 S0.0 S0.6 0.4
 RH RUW UC UD TP TL RTR RTS
 0.2 -0.5 0.3 S0.6 C0.4 L0.3

SELLING FRESH AND OPEN

SISTER(S):
 JX NORMANDELL DEVIN AMELIA {4} 83%
 2-01 305 2 17370 5.3 924 3.9 685 86DCR 2371C

SIRE:
 SHAN-MAR LEMONHEAD KINGSTON-ET
 USA 067460159 GT50K BBR 100 JH1F JNSF A2A2 14JE760
 CDCB GPTA S 08/01/2021 1245DAUS 135HRDS 83%RIP
 99%R -643M 0.27% 24F 25%ILE
 99%R 0.13% 4P 149CM\$ 133NM\$ 20FM\$ 124GM\$
 -0.1PL -0.4LIV -0.7DPR -1.0CCR -1.2HCR 2.87SCS
 0.0MFV 0.0DAB -0.9KET -1.5MAS 0.3MET 0.0RPL -3.64HTI
 AJCA 08/01/2021 321DAUS
 GPTAT 96%R 1.0 GJUI 0.3 GJPI 93%R 25

DAM:
 JX NORMANDELL FORMIBLE ALICE {5}
 USA 067731217
 DHIA HERD # 23-59-7050 CONTROL # 1217
 2-02 305 2 14800 4.7 702 3.5 522 97DCR 1804C
 305 2X ME AVG 2L 17324M 832F 636P 2194C
 2-07 76%
 ST SR DF RA RW RL FA FU RH RUW UC UD TP TL RTR RTS
 24 15 25 26 28 18 39 22 37 30 19 35 19 22 32 28
 PPA -31M -10F 4P / YD 22M -4F 8P
 CDCB PTA 08/01/2021 2RECS 54%R 72%ILE
 295M -0.06% 2F 0.00% 10P 189CM\$ 188NM\$ 182FM\$
 1.2PL 0.0LIV 1.3DPR 1.6CCR 2.0HCR 2.99SCS 223GM\$
 0.1MFV -0.1DAB 0.1KET 0.5MAS 0.2MET -0.1RPL 1.55HTI
 AJCA 08/01/2021 PTAT 48%R -0.2 JUI 2.5 JPI 48%R 55

STEINHAUERS SAMSON LEMONHEAD
 USA 118662185 GT80K BBR 100 JH1F JNSF A2A2 14JE670
 CDCB GPTA S 08/01/2021 9510DAUS 1090HRDS 31%RIP
 99%R -320M 0.16% 18F 30%ILE
 99%R 0.07% 3P 179CM\$ 168NM\$ 104FM\$ 155GM\$
 1.8PL 0.4LIV 0.6DPR 1.5CCR 0.2HCR 2.83SCS
 -0.2MFV 0.0DAB -1.4KET 1.1MAS 0.7MET 0.1RPL -1.53HTI
 AJCA 08/01/2021 3847DAUS
 GPTAT 99%R 1.0 GJUI 7.2 GJPI 99%R 36
 SHAN-MAR HILARIO CHARLENE-ET 90%
 USA 067180910 GT8K BBR 100 JH1F JNSF
 DHIA HERD # 23-03-0154 CONTROL # 910
 2-02 305 2 17880 5.7 1021 4.2 744 101DCR 2577C
 3-08 305 2 21320 6.2 1321 4.2 904 102DCR 3132C
 4-10 305 2 19200 6.3 1210 4.4 845 102DCR 2929C
 305 2X ME AVG 4L 19559M 1157F 824P 2854C
 PPA 175M 209F 106P / YD -173M 143F 72P
 CDCB GPTA S 10/05/2021 4RECS 90%R 94%ILE
 -383M 0.31% 47F 0.19% 25P 359CM\$ 342NM\$ 177FM\$
 0.1PL 0.2LIV -0.4DPR -0.9CCR 0.1HCR 3.16SCS 353GM\$
 0.1MFV 0.2DAB -0.1KET -1.9MAS 0.2MET 0.1RPL -1.40HTI
 AJCA 10/05/2021 GPTAT 87%R 0.5 GJUI -2.6 GJPI 85%R 71

HI-LAND SCORE FORMIDABLE
 USA 067247473 GT80K BBR 100 JH1F JNSF 1JE882
 CDCB GPTA S 08/01/2021 2624DAUS 172HRDS 5%RIP
 99%R 1506M -0.26% 14F 72%ILE
 99%R -0.08% 36P 347CM\$ 354NM\$ 399FM\$ 351GM\$
 1.9PL 1.2LIV 0.6DPR -0.1CCR 1.3HCR 3.09SCS
 0.1MFV 0.0DAB 1.0KET -0.6MAS 0.2MET -0.6RPL 0.90HTI
 AJCA 08/01/2021 619DAUS
 GPTAT 99%R 0.1 GJUI -0.5 GJPI 99%R 79
 JX NORMANDELL ZUMA AMELIA {4} 84%
 USA 067751147
 DHIA HERD # 23-59-7050 CONTROL # 1147
 2-04 287 2 10730 4.9 530 3.9 415 99DCR 1424C
 305 2X ME AVG 2L 12836M 635F 500P 1711C
 PPA -3550M -154F -107P / YD -2935M -111F -82P
 CDCB PTA 08/01/2021 2RECS 56%R 34%ILE
 -720M 0.07% -20F 0.06% -15P 22CM\$ 16NM\$ -18FM\$
 1.8PL -0.3LIV 2.1DPR 3.1CCR 2.1HCR 2.91SCS 57GM\$
 0.1MFV -0.3DAB -0.8KET 1.6MAS 0.3MET 0.3RPL 1.72HTI
 AJCA 08/01/2021 PTAT 52%R -0.2 JUI 1.2 JPI 49%R 18
 SIRE: ISDK DJ ZUMA GJPI 72 41%ILE

NEXT DAM:
 JX NORMANDELL DALE AMARYLLIS {3} 83%
 3-09 305 2 20770 5.3 1094 3.7 771 101DCR 2667C
 SIRE: JX OOMSDALE JACE GRATIT GARDEN {2}-ET GJPI 1 17%ILE

4TH DAM:
 NORMANDELL JEWELER AMELIA 83%
 3-01 305 2 20620 5.1 1042 4.0 825 101DCR 2814C

LOT 134 JX NORMANDELL METHOD TANYA {5} USA 067891307

BORN 06/16/2019 P6
 FEMALE EFI 9.2% AMERICAN ID 1307/1307

NORMANDELL FARMS
 LIBERTY, PA
 570-324-5631

PA 19M 21F 16P
 186CM\$ 179NM\$ 108FM\$
 0.4PL -0.9DPR -1.0CCR 0.2HCR 3.04SCS
 PA TYPE -0.2 JPI 37%R 44
 ST SR DF RA RW RL FA FU
 -1.2 -0.2 -0.3 H0.2 -0.3 S0.2 L0.7 0.6
 RH RUW UC UD TP TL RTR RTS
 -0.1 -0.2 -1.0 D0.2 W0.3 L0.1

FRESH: 09/12/2021
 SELLING OPEN

SIRE:
 BLUE MIST VISIONARY METHOD
 USA 118440510 GT80K BBR 100 JH1C JNSC A2A2 14JE666
 CDCB GPTA S 08/01/2021 617DAUS 82HRDS 19%RIP
 98%R 202M 0.05% 20F 53%ILE
 98%R 0.08% 24P 274CM\$ 261NM\$ 172FM\$ 223GM\$
 1.5PL 1.3LIV -0.8DPR -0.8CCR 1.3HCR 2.84SCS
 0.2MFV 0.3DAB -0.1KET 1.8MAS 0.5MET 0.1RPL 6.61HTI
 AJCA 08/01/2021 151DAUS
 GPTAT 95%R 0.2 GJUI 0.8 GJPI 95%R 67

DAM:
 JX NORMANDELL GUS TERESA {4}
 USA 067731186
 DHIA HERD # 23-59-7050 CONTROL # 1186
 2-00 305 2 14730 4.9 727 3.8 559 99DCR 1934C
 3-00 305 2 16950 5.3 892 3.9 669 98DCR 2316C
 4-01 201 2 13180 4.9 649 3.7 487 89DCR 1684C
 305 2X ME AVG 3L 18915M 956F 724P 2501C
 2-03 76% 3-07 79%
 ST SR DF RA RW RL FA FU RH RUW UC UD TP TL RTR RTS
 29 22 38 25 29 27 20 29 43 29 22 13 26 22 30 25
 PPA 272M 77F 44P / YD -114M 57F 26P
 CDCB PTA 08/01/2021 3RECS 58%R 51%ILE
 -165M 0.14% 22F 0.07% 8P 98CM\$ 96NM\$ 43FM\$
 -0.7PL 0.6LIV -0.9DPR -1.1CCR -1.0HCR 3.23SCS 95GM\$
 0.1MFV 0.6DAB 0.3KET -0.5MAS 0.2MET -0.3RPL 3.11HTI
 AJCA 08/01/2021 PTAT 52%R -0.6 JUI -3.1 JPI 51%R 21

ALL LYNN'S LEGAL VISIONARY-ET
 USA 117222740 GT50K BBR 100 JH1C JNSC 29JE3761
 CDCB GPTA S 08/01/2021 5590DAUS 677HRDS 7%RIP
 99%R 478M -0.08% 6F 51%ILE
 99%R 0.03% 23P 244CM\$ 237NM\$ 193FM\$ 187GM\$
 2.5PL 0.4LIV -1.0DPR 1.1CCR 2.6HCR 2.90SCS
 0.0MFV 0.8DAB 0.8KET -0.4MAS 0.7MET 0.0RPL 4.18HTI
 AJCA 08/01/2021 2193DAUS
 GPTAT 99%R 0.4 GJUI 3.2 GJPI 99%R 60
 BLUE MIST VALENTINO MADDY-4-ET
 USA 117699957 GT8K BBR 100 JH1C JNSF
 TATTOO T7J12/T7J12
 DHIA HERD # 92-23-0458 CONTROL # 1425
 3-01 305 2 19100 5.0 947 3.9 752 98DCR 2560C
 4-02 305 2 18360 4.7 866 3.9 708 98DCR 2369C
 5-04 305 2 16460 5.8 951 3.8 630 96DCR 2180C
 6-06 283 2 14030 4.3 604 3.9 542 86DCR 1720C
 305 2X ME AVG 5L 17391M 852F 666P 2243C
 PPA -573M -37F 5P / YD -508M -25F -1P
 CDCB GPTA S 10/05/2021 5RECS 87%R 56%ILE
 -74M 0.01% -1F 0.03% 4P 127CM\$ 120NM\$ 86FM\$
 2.3PL 2.7LIV 0.1DPR -0.9CCR -1.1HCR 2.85SCS 70GM\$
 0.3MFV 0.1DAB -0.2KET 2.4MAS 0.4MET 0.2RPL 7.65HTI
 AJCA 10/05/2021 GPTAT 84%R -0.4 GJUI -0.6 GJPI 83%R 30

JX FARIA BROTHERS GUS FRING {3}
 JE840003011199101 GT50K BBR 91 JH1F JNSF 11JE859
 CDCB GPTA S 08/01/2021 5246DAUS 240HRDS 6%RIP
 99%R -35M 0.00% -1F 10%ILE
 99%R 0.00% -1P -34CM\$ -31NM\$ -26FM\$ -112GM\$
 0.8PL 2.7LIV -1.8DPR -2.2CCR -0.9HCR 3.15SCS
 0.3MFV 1.1DAB 0.3KET -0.6MAS -0.4MET -0.5RPL 6.88HTI
 AJCA 08/01/2021 269DAUS
 GPTAT 96%R 0.2 GJUI 4.7 GJPI 99%R -17
 NORMANDELL JUPITER TESSA
 USA 067731107

DHIA HERD # 23-59-7050 CONTROL # 1107
 2-05 305 2 11780 6.0 701 4.1 479 96DCR 1659C
 3-06 305 2 16980 6.0 1027 4.3 732 100DCR 2537C
 305 2X ME AVG 3L 16391M 948F 681P 2359C
 PPA -815M 39F 29P / YD -576M 33F 20P
 CDCB PTA 08/01/2021 3RECS 59%R 47%ILE
 -149M 0.11% 16F 0.07% 9P 86CM\$ 82NM\$ 24FM\$
 -1.3PL -1.5LIV 0.2DPR 0.1CCR -1.2HCR 3.16SCS 132GM\$
 -0.1MFV 0.1DAB 0.2KET -0.3MAS 0.8MET -0.1RPL -0.61HTI
 AJCA 08/01/2021 PTAT 52%R -0.8 JUI -4.1 JPI 51%R 26
 SIRE: SUN VALLEY IMPULS JUPITER GJPI 15 16%ILE

SISTER(S):
 NORMANDELL JEWELER TRUDY 87%
 2-07 305 2 15860 5.9 942 3.9 614 101DCR 2125C

NEXT DAM:
 NORMANDELL BRAZO TOBY {6} 86%
 6-05 305 2 20670 5.9 1213 3.6 747 101DCR 2583C
 SIRE: SIL-MIST RMBM BUTTONS BRAZO {5}-ET GJPI -8 10%ILE

4TH DAM:
 NORMANDELL LOFTON TONI 84%
 4-06 305 2 19980 5.9 1174 3.7 743 101DCR 2570C

LOT 135 JX NORMANDELL HARRIS ADDY {5} USA 067891308

BORN 07/01/2019 P5
 FEMALE EFI 9.5% AMERICAN ID 1308/1308

NORMANDELL FARMS BREEDER & OWNER
 LIBERTY, PA
 570-324-5631

PA 703M 31F 36P
 260CM\$ 250NM\$ 178FM\$
 1.1PL -4.1DPR -4.1CCR -0.8HCR 2.93SCS
 PA TYPE -0.3 JPI 37%R 37
 ST SR DF RA RW RL FA FU
 -0.4 0.2 -0.4 H0.4 -0.3 P0.8 L0.4 -0.6
 RH RUW UC UD TP TL RTR RTS
 -0.8 -0.2 -0.9 D0.5 W0.9 L0.9

FRESH: 08/01/2021
 SELLING OPEN

SIRE:
 JX SCHULTZ VOLCANO HARRIS {4}
 USA 118157731 GT80K BBR 100 JH1F JNSF 29JE3866
 CDCB GPTA S 08/01/2021 10815DAUS 465HRDS 7%RIP
 99%R 1669M -0.13% 52F 75%ILE
 99%R 0.00% 62P 371CM\$ 364NM\$ 308FM\$ 221GM\$
 -0.1PL -6.7LIV -6.9DPR -5.8CCR 0.1HCR 2.99SCS
 0.1MFV -0.5DAB 0.0KET -3.5MAS 0.5MET 0.0RPL -7.20HTI
 AJCA 08/01/2021 3134DAUS
 GPTAT 99%R 0.2 GJUI -5.1 GJPI 99%R 54

DAM:
 JX NORMANDELL LEONEL ADVENTURE {4}
 USA 067731209
 DHIA HERD # 23-59-1051 CONTROL # 1209
 2-03 305 2 14290 5.5 788 3.9 564 97DCR 1952C
 3-03 305 2 14490 5.7 825 4.2 613 98DCR 2124C
 4-06 305 2 19210 4.8 925 3.9 755 95DCR 2530C
 305 2X ME AVG 3L 18108M 948F 723P 2470C
 2-09 72% 3-11 75% 5-02 77%
 ST SR DF RA RW RL FA FU RH RUW UC UD TP TL RTR RTS
 36 32 36 23 37 42 28 34 32 29 28 19 28 26 22 19
 PPA -938M 40F 33P / YD -845M 20F 22P
 CDCB PTA 08/01/2021 3RECS 53%R 60%ILE
 -263M 0.10% 9F 0.09% 10P 149CM\$ 136NM\$ 48FM\$
 2.2PL 2.6LIV -1.3DPR -2.4CCR -1.6HCR 2.86SCS 44GM\$
 0.1MFV 0.6DAB 0.4KET 0.2MAS 0.7MET -0.1RPL 4.76HTI
 AJCA 08/01/2021 PTAT 49%R -0.7 JUI -9.1 JPI 47%R 20

ALL LYNN'S LEGAL VOLCANO-ET
 USA 117222807 GT50K BBR 100 JH1F JNSF 29JE3762
 CDCB GPTA S 08/01/2021 7591DAUS 527HRDS 3%RIP
 99%R 1046M -0.12% 24F 53%ILE
 99%R -0.06% 25P 253CM\$ 255NM\$ 282FM\$ 181GM\$
 1.1PL -0.9LIV -3.3DPR -1.6CCR 2.9HCR 2.92SCS
 0.2MFV 0.1DAB 0.8KET -1.3MAS -0.3MET -0.5RPL 0.77HTI
 AJCA 08/01/2021 2248DAUS
 GPTAT 99%R 0.6 GJUI 3.0 GJPI 99%R 52
 JX SCHULTZ DALE HARMAIL {3}
 USA 067269177 GT3K BBR 93 JH1F JNSF 86%
 TATTOO L177/L177
 DHIA HERD # 52-98-0014 CONTROL # 9177
 3-10 305 2 12870 4.6 597 3.6 465 103DCR 1599C
 4-10 209 2 13330 4.7 623 3.6 476 98DCR 1645C
 5-10 254 2 11630 4.2 493 3.6 424 103DCR 1377C
 6-10 209 2 8280 5.3 442 3.5 288 97DCR 995C
 305 2X ME AVG 7L 15183M 704F 539P 1834C
 PPA 75M -55F 6P / YD 1222M 8F 38P
 CDCB GPTA S 10/05/2021 5RECS 86%R 22%ILE
 238M -0.09% -7F 0.00% 8P -56CM\$ -57NM\$ -63FM\$
 -0.9PL -2.5LIV -0.1DPR -0.6CCR -0.4HCR 2.96SCS -48GM\$
 -0.1MFV -0.4DAB -0.4KET 0.7MAS 0.3MET 0.0RPL -2.00HTI
 AJCA 10/05/2021 GPTAT 81%R -0.3 GJUI -6.0 GJPI 82%R -14

JX FARIA BROTHERS LEONEL {3}-ET
 JE840003011610079 GT99K BBR 85 A2A2 14JE648
 CDCB GPTA M 08/01/2021 7798DAUS 329HRDS 17%RIP
 99%R 731M -0.03% 28F 57%ILE
 99%R 0.01% 29P 291CM\$ 289NM\$ 258FM\$ 135GM\$
 2.8PL 4.7LIV -2.9DPR -4.4CCR -2.0HCR 3.08SCS
 0.3MFV 1.3DAB 0.4KET -0.7MAS 1.0MET -0.4RPL 8.28HTI
 AJCA 08/01/2021 2066DAUS
 GPTAT 99%R 0.6 GJUI 10.5 GJPI 99%R 45M
 NORMANDELL PAT AMORA 83%
 USA 067751152
 DHIA HERD # 23-59-7050 CONTROL # 1152
 1-10 305 2 12150 5.4 654 4.0 490 100DCR 1697C
 3-01 293 2 11900 5.6 661 4.3 514 99DCR 1774C
 4-01 305 2 15550 5.1 789 4.0 625 98DCR 2131C
 305 2X ME AVG 3L 15408M 819F 634P 2184C
 PPA -2613M -73F -42P / YD -2195M -47F -30P
 CDCB PTA 08/01/2021 3RECS 56%R 19%ILE
 -959M 0.15% -15F 0.12% -11P -69CM\$ -83NM\$ -173FM\$
 0.5PL 0.1LIV 0.3DPR -0.2CCR -1.4HCR 2.78SCS -93GM\$
 -0.1MFV -0.1DAB 0.3KET 1.0MAS 0.5MET 0.2RPL 0.96HTI
 AJCA 08/01/2021 PTAT 51%R -0.6 JUI -12.2 JPI 49%R -20
 SIRE: AVON ROAD IMPULS PAT GJPI -1 10%ILE

NEXT DAM:
 NORMANDELL IATOLA AMORA 74%
 5-11 305 2 19090 4.2 801 3.6 681 99DCR 2226C
 SIRE: SC GOLD DUST PARAMOUNT IATOLA-ET GJPI -36 5%ILE
 4TH DAM:
 NORMANDELL PARAMOUNT AMY-ET 85%
 4-03 305 2 22850 4.4 1014 3.7 852 101DCR 2805C

LOT 136 NORMANDELL PILGRIM CARLA USA 067891302

BORN 04/03/2019 P5
 FEMALE EFI 7.8% AMERICAN ID 1302/1302

NORMANDELL FARMS BREEDER & OWNER
 LIBERTY, PA
 570-324-5631

PA 421M 8F 19P
 187CM\$ 184NM\$ 155FM\$
 2.0PL 0.8DPR 1.9CCR 0.9HCR 3.02SCS
 PA TYPE -0.1 JPI 44%R 42
 ST SR DF RA RW RL FA FU
 0.7 0.8 -0.3 L0.4 0.2 S1.0 L0.2 0.0
 RH RUW UC UD TP TL RTR RTS
 -0.5 -0.5 0.4 D0.7 C0.0 L0.3

FRESH: 05/11/2021
 BRED: 08/18/2021 DUE: 05/24/2022 TO
 PRIMUS DASHIELL STURGIS-ET
 USA 173774063 BBR 100 JH1F JNSF A1A2 250JE1834
 CDCB GPTA S 08/01/2021 0%RIP
 75%R 332M 0.11% 39F 93%ILE
 75%R 0.03% 18P 518CM\$ 511NM\$ 469FM\$ 462GM\$
 5.6PL 2.1LIV 1.2DPR 2.4CCR 2.9HCR 2.85SCS
 0.1MFV 0.3DAB 0.1KET -0.5MAS 0.7MET 0.1RPL 1.92HTI
 AJCA 08/01/2021 ODAUS
 GPTAT 77%R 1.4 GJUI 12.9 GJPI 71%R 110

SIRE:
 CAL-MART MEDALIST PILGRIM
 USA 118113935 GT50K BBR 100 JH1F JNSF 29JE3860
 CDCB GPTA S 08/01/2021 3063DAUS 391HRDS 22%RIP
 99%R 719M -0.10% 13F 73%ILE
 99%R -0.02% 23P 356CM\$ 356NM\$ 349FM\$ 347GM\$
 4.4PL 3.6LIV 2.6DPR 3.8CCR 2.3HCR 3.01SCS
 0.2MFV 0.4DAB 0.2KET -2.9MAS 0.8MET 0.2RPL -0.59HTI
 AJCA 08/01/2021 1438DAUS
 GPTAT 99%R 0.3 GJUI -0.4 GJPI 98%R 79

DAM:
 NORMANDELL DIMENSION CORRINE
 USA 067711233 GT45K BBR 100 JH1F JNSF
 DHIA HERD # 23-59-7050 CONTROL # 1233
 2-04 305 2 17250 4.5 779 3.5 611 97DCR 2092C
 305 2X ME AVG 2L 19266M 828F 678P 2264C
 2-08 79%
 ST SR DF RA RW RL FA FU RH RUW UC UD TP TL RTR RTS
 43 38 34 26 28 27 28 29 29 27 26 27 24 24 24 28
 PPA 713M 6F 45P / YD 993M 12F 48P
 CDCB GPTA S 10/05/2021 2RECS 81%R 33%ILE
 123M -0.02% 2F 0.05% 15P 18CM\$ 12NM\$ -40FM\$
 -0.4PL -0.3LIV -1.0DPR 0.0CCR -0.5HCR 3.03SCS -8GM\$
 0.0MFV 0.0DAB -0.2KET 0.2MAS 0.5MET 0.3RPL 0.46HTI
 AJCA 10/05/2021 GPTAT 82%R -0.5 GJUI -6.5 GJPI 77%R 4

SUNSET CANYON MEDALIST-ET
 USA 117013205 GT50K BBR 100 JH1F JNSF 29JE3735
 CDCB GPTA S 08/01/2021 1759DAUS 299HRDS 2%RIP
 99%R -256M 0.04% -4F 17%ILE
 99%R 0.00% -9P 84CM\$ 84NM\$ 88FM\$ 28GM\$
 3.2PL 3.9LIV 0.9DPR 0.6CCR -1.1HCR 2.96SCS
 0.1MFV 0.2DAB -0.3KET 0.9MAS -0.7MET 0.0RPL 2.86HTI
 AJCA 08/01/2021 1189DAUS
 GPTAT 99%R 0.2 GJUI 6.4 GJPI 98%R 13
 CAL-MART LOUIE PENNA 3725 80%
 USA 117337161 GT3K BBR 100 JH1C JNSF
 TATTOO /L725
 DHIA HERD # 92-23-0426 CONTROL # 3725
 1-08 288 2 18970 4.7 898 3.4 643 96DCR 2221C
 2-07 288 2 17390 5.6 975 3.6 625 95DCR 2161C
 305 2X ME AVG 3L 22620M 1130F 782P 2701C
 PPA 1203M 81F 11P / YD 1519M 83F 30P
 CDCB GPTA S 10/05/2021 3RECS 85%R 62%ILE
 21M 0.13% 28F 0.01% 2P 142CM\$ 142NM\$ 138FM\$
 1.0PL 0.5LIV 2.0DPR 2.2CCR -1.0HCR 3.06SCS 175GM\$
 0.1MFV 0.1DAB 0.6KET -0.3MAS 0.7MET 0.2RPL 2.05HTI
 AJCA 10/05/2021 GPTAT 80%R -0.5 GJUI -10.5 GJPI 81%R 30

SUNSET CANYON DIMENSION-ET
 USA 117168914 GT50K BBR 100 JH1F JNSF A2A2 7JE1149
 CDCB GPTA S 08/01/2021 6826DAUS 789HRDS 5%RIP
 99%R -509M 0.24% 26F 25%ILE
 99%R 0.17% 16P 159CM\$ 139NM\$ -10FM\$ 138GM\$
 0.1PL -0.6LIV -0.2DPR 0.7CCR 3.3HCR 2.90SCS
 0.1MFV 0.2DAB -0.4KET 0.5MAS 0.5MET 0.2RPL 2.58HTI
 AJCA 08/01/2021 2734DAUS
 GPTAT 99%R -0.7 GJUI -5.3 GJPI 99%R 46

NORMANDELL MOZART COLLEEN 84%
 USA 067751140
 DHIA HERD # 23-59-7050 CONTROL # 1140
 2-11 305 2 14660 4.7 683 3.6 523 98DCR 1808C
 4-01 305 2 18070 4.8 870 3.5 633 98DCR 2188C
 5-01 305 2 17110 4.5 763 3.6 614 98DCR 2072C
 305 2X ME AVG 3L 17018M 788F 606P 2076C
 PPA -807M -71F -47P / YD -610M -57F -39P
 CDCB PTA 08/01/2021 3RECS 54%R 18%ILE
 -187M -0.05% -20F -0.03% -14P -101CM\$ -97NM\$ -58FM\$
 1.0PL 2.0LIV 1.1DPR 1.0CCR -0.1HCR 2.98SCS -99GM\$
 0.0MFV 0.1DAB -0.2KET 2.3MAS 0.4MET 0.2RPL 4.48HTI
 AJCA 08/01/2021 PTAT 48%R -0.2 JUI 1.4 JPI 46%R -14
 SIRE: PRAIRIE HARBOR MOZART-ET GJPI 66 53%ILE

NEXT DAM:
 NORMANDELL BRONZE CORA 74%
 5-02 305 2 17900 5.9 1048 3.6 642 98DCR 2219C
 SIRE: GABYS SHOWTIME BRONZE-ET GJPI -38 3%ILE

4TH DAM:
 NORMANDELL NATHAN CASSIDY 85%
 6-06 305 2 18800 4.8 910 3.8 723 101DCR 2460C

LOT 137 JX NORMANDELL CESPEDES TARA {4} USA 067891298

BORN 02/20/2019 P2
 FEMALE EFI 8.4% AMERICAN ID 1298/1298

PA -249M 19F 9P
 83CM\$ 74NM\$ -4FM\$
 -0.3PL -0.4DPR -1.0CCR -1.4HCR 2.99SCS
 PA TYPE 0.7 JPI 36%R 13
 ST SR DF RA RW RL FA FU
 1.5 0.4 0.4 H0.6 0.6 P1.4 S1.3 0.9
 RH RUW UC UD TP TL RTR RTS
 1.1 -0.2 -0.3 S1.3 W1.0 L0.7

FRESH: 08/16/2021
 SELLING OPEN

SIRE:
 JX FARIA BROTHERS CESPEDES {3}-ET
 JE840003135124402 GT99K BBR 88 1JE1057
 CDCB GPTA M 08/01/2021 1830DAUS 94HRDS 75%RIP
 99%R -656M 0.31% 33F 51%ILE
 99%R 0.15% 7P 259CM\$ 243NM\$ 117FM\$ 193GM\$
 2.0PL -0.3LIV -0.6DPR -2.0CCR -0.3HCR 2.96SCS
 0.4MFV 0.2DAB -0.1KET -1.2MAS -1.0MET -0.3RPL 2.16HTI
 AJCA 08/01/2021 276DAUS
 GPTAT 94%R 1.3 GJUI 8.3 GJPI 94%R 47M

DAM:
 NORMANDELL PLUS TARA {6}
 USA 067731127
 DHIA HERD # 23-59-7050 CONTROL # 1127
 2-00 305 2 12940 5.4 696 3.9 506 98DCR 1751C
 3-02 305 2 19070 5.4 1031 4.0 755 99DCR 2614C
 4-05 305 2 19630 5.1 1003 4.0 783 98DCR 2693C
 305 2X ME AVG 3L 18857M 986F 744P 2568C
 2-03 84% 3-05 90% 4-07 91%
 ST SR DF RA RW RL FA FU RH RUW UC UD TP TL RTR RTS
 48 45 38 26 40 23 35 33 40 42 32 23 27 25 31 33
 PPA -194M 22F 27P / YD 6M 11F 20P
 CDCB PTA 08/01/2021 3RECS 56%R 18%ILE
 159M -0.02% 4F 0.02% 11P -93CM\$ -96NM\$ -124FM\$
 -2.6PL -5.9LIV -0.2DPR 0.0CCR -2.5HCR 3.02SCS -48GM\$
 -0.5MFV -0.7DAB -0.3KET -0.4MAS -0.1MET 0.0RPL -9.29HTI
 AJCA 08/01/2021 PTAT 50%R 0.1 JUI 1.8 JPI 49%R -22

SISTER(S):
 NORMANDELL ZUMA TABBY 80%
 4-03 305 2 15690 5.2 818 4.1 644 100DCR 2205C

NORMANDELL FARMS BREEDER & OWNER
 LIBERTY, PA
 570-324-5631

JX FARIA BROTHERS MARLO {2}-ET
 JE840003011610022 GT99K BBR 87 A2A2 14JE652
 CDCB GPTA M 08/01/2021 8592DAUS 357HRDS 18%RIP
 99%R 113M 0.15% 38F 80%ILE
 99%R 0.02% 8P 395CM\$ 393NM\$ 372FM\$ 290GM\$
 4.5PL 1.6LIV -1.0DPR -1.9CCR 0.7HCR 3.02SCS
 0.6MFV 0.5DAB -0.4KET -0.3MAS -2.1MET -0.4RPL 6.28HTI
 AJCA 08/01/2021 2175DAUS
 GPTAT 99%R 1.7 GJUI 10.5 GJPI 99%R 64M
 JX FARIA BROTHERS HARRIS 248896 {4}-ET
 JE840003124753022 GT13K BBR 91 JH1F JNSF
 CDCB GPTA S 10/05/2021 0RECS 83%R 88%ILE
 477M 0.06% 37F 0.09% 37P 291CM\$ 280NM\$ 176FM\$
 1.1PL -2.3LIV -2.5DPR -2.5CCR -0.7HCR 3.07SCS 203GM\$
 0.2MFV -0.2DAB 0.1KET -2.2MAS 0.7MET 0.1RPL -2.32HTI
 AJCA 10/05/2021 GPTAT 82%R 0.1 GJUI -6.3 GJPI 80%R 46

SWEETIE PLUS IATOLAS BOLD {5}
 USA 067129272 GT50K BBR 100 JH1F JNSF 1JE711
 CDCB GPTA S 08/01/2021 11349DAUS 1000HRDS 3%RIP
 99%R 1018M -0.08% 31F 16%ILE
 99%R -0.03% 31P 71CM\$ 72NM\$ 71FM\$ 132GM\$
 -3.1PL -10.1LIV -0.9DPR -1.3CCR -4.5HCR 3.05SCS
 -0.8MFV -1.2DAB -0.5KET -3.3MAS -0.6MET -0.4RPL -20.2HTI
 AJCA 08/01/2021 5883DAUS
 GPTAT 99%R 0.9 GJUI 5.9 GJPI 99%R 2

NORMANDELL NATHAN TORI 88%
 USA 067022877
 DHIA HERD # 23-59-7050 CONTROL # 877
 2-03 305 2 15150 5.1 770 3.7 564 99DCR 1951C
 3-03 305 2 15900 4.6 731 3.9 619 102DCR 2030C
 4-03 305 2 15200 5.4 818 3.8 584 102DCR 2021C
 5-04 305 2 20370 4.6 938 3.6 734 101DCR 2518C
 6-10 305 2 18730 5.0 938 3.8 709 101DCR 2453C
 305 2X ME AVG 5L 17922M 883F 676P 2311C
 PPA -715M -88F -16P / YD -627M -59F -13P
 CDCB PTA 08/01/2021 5RECS 64%R 9%ILE
 -338M -0.06% -28F 0.03% -7P -240CM\$ -242NM\$ -256FM\$
 -1.6PL -1.0LIV 0.5DPR 1.1CCR -0.3HCR 3.00SCS -210GM\$
 -0.1MFV -0.2DAB -0.2KET 2.4MAS 0.4MET 0.3RPL 2.35HTI
 AJCA 08/01/2021 PTAT 56%R -1.2 JUI -10.4 JPI 55%R -46
 SIRE: WETUMPKA LEMVIG NATHAN-ET GJPI -32 3%ILE

NEXT DAM:
 RALAIN MOR TARA 81%
 4-01 305 2 21150 4.9 1031 3.5 732 100DCR 2529C
 SIRE: WILSONVIEW KHAN MORGAN-ET GJPI -42 3%ILE

4TH DAM:
 RALAIN MONTANA TRUFFLE 80%
 4-03 305 2 18910 4.9 924 3.6 680 100DCR 2351C

LOT 138 JX NORMANDELL AROUND JANET {6} USA 067891314 GT9K

BORN 10/04/2019 P4 BBR 100
 FEMALE EFI 8.2% AMERICAN ID 1314/1314 JH1C JNSF A1A2

NORMANDELL FARMS BREEDER & OWNER
 LIBERTY, PA
 570-324-5631

CDCB GPTA S 10/05/2021 ORECS 75%R 67%ILE
 397M 0.02% 24F 0.05% 25P 169CM\$ 164NM\$ 106FM\$
 -0.3PL -1.1LIV -2.2DPR -2.8CCR 0.4HCR 3.09SCS 119GM\$
 0.0MFV 0.3DAB -0.1KET 1.2MAS 0.0MET 0.1RPL 3.39HTI
 AJCA 10/05/2021 GPTAT 76%R 0.1 GJUI -5.7 GJPI 71%R 29
 ST SR DF RA RW RL FA FU
 0.0 0.3 0.4 L1.2 -0.5 S1.2 L0.8 -2.1
 RH RUW UC UD TP TL RTR RTS
 0.4 0.8 0.3 D2.7 C1.2 S0.8 C0.2 C0.1

JX CO-OP AD WORLD CUP {4}-ET
 JE840003126073776 GT99K BBR 100 JH1F JNSF 1JE935
 CDCB GPTA S 08/01/2021 1868DAUS 175HRDS 17%RIP
 99%R -191M 0.14% 21F 67%ILE
 99%R 0.15% 24P 352CM\$ 337NM\$ 200FM\$ 310GM\$
 2.7PL 2.6LIV 0.5DPR 0.7CCR 3.0HCR 3.07SCS
 0.2MFV 0.9DAB 0.3KET -0.9MAS 0.0MET -0.1RPL 4.84HTI
 AJCA 08/01/2021 776DAUS
 GPTAT 99%R 0.6 GJUI 3.0 GJPI 96%R 78

BRED: 01/14/2021 DUE: 10/20/2021 TO
 DUTCH HOLLOW MIGHTY-ET
 JE840003131737628 BBR 100 JH1F JNSF A2A2 29JE4079
 CDCB GPTA S 08/01/2021 100DAUS 33HRDS 58%RIP
 92%R 339M 0.22% 64F 92%ILE
 93%R 0.13% 41P 518CM\$ 497NM\$ 348FM\$ 420GM\$
 2.9PL -2.3LIV -1.6DPR -1.8CCR 1.9HCR 2.82SCS
 0.1MFV -0.2DAB -0.1KET -1.3MAS 0.1MET 0.1RPL -2.20HTI
 AJCA 08/01/2021 35DAUS
 GPTAT 87%R 0.1 GJUI -1.1 GJPI 87%R 104

JX JER BEL ABBY ALEVE {4}-ET
 USA 119337662 GT13K BBR 93 JH1F JNSF A1A2
 TATTOO /K240
 DHIA HERD # 31-85-0561 CONTROL # 240
 CDCB GPTA S 10/05/2021 ORECS 92%R 97%ILE
 131M 0.21% 52F 0.11% 29P 394CM\$ 385NM\$ 275FM\$
 0.9PL 0.6LIV -2.3DPR -3.6CCR -1.5HCR 3.22SCS 321GM\$
 0.1MFV 0.5DAB 0.3KET -0.7MAS -0.6MET -0.4RPL 1.97HTI
 AJCA 10/05/2021 GPTAT 88%R 1.7 GJUI 11.8 GJPI 87%R 68

SISTER(S):
 NORMANDELL MARVEL JEWEL 90%
 4-02 305 2 18670 4.8 897 3.8 708 98DCR 2418C
 JX NORMANDELL EUSEBIO JOAN {5} 82%
 2-08 305 3 21020 5.3 1122 3.8 809 55DCR 2800C

SUNSET CANYON DOMINICAN-ET
 USA 117013483 GT50K BBR 100 JH1F JNSF 1JE770
 CDCB GPTA S 08/01/2021 5685DAUS 532HRDS 2%RIP
 99%R 91M 0.04% 13F 25%ILE
 99%R 0.00% 4P 138CM\$ 134NM\$ 123FM\$ 139GM\$
 1.7PL 0.2LIV 1.6DPR 0.9CCR 3.3HCR 2.84SCS
 -0.1MFV 0.1DAB -0.4KET 0.8MAS 1.2MET 0.2RPL 0.89HTI
 AJCA 08/01/2021 1580DAUS
 GPTAT 99%R -1.2 GJUI -11.5 GJPI 99%R 33

SIRE:
 JX PINE-TREE AROUND {5}-ET
 USA 067731469 GT99K BBR 100 JH1F JNSF A1A2 1JE1075
 CDCB GPTA S 08/01/2021 127DAUS 19HRDS 96%RIP
 93%R 603M 0.11% 53F 96%ILE
 94%R 0.10% 45P 542CM\$ 532NM\$ 414FM\$ 477GM\$
 2.2PL 1.2LIV -1.5DPR -1.8CCR 1.2HCR 3.24SCS
 0.1MFV 0.6DAB 0.1KET -0.9MAS -0.4MET -0.3RPL 1.96HTI
 AJCA 08/01/2021 16DAUS
 GPTAT 84%R 1.6 GJUI 8.9 GJPI 87%R 102

NORMANDELL ATLANTIS JADYN 88%
 USA 067030901
 DHIA HERD # 23-59-7050 CONTROL # 901
 2-00 305 2 14270 5.4 773 3.7 523 101DCR 1809C
 3-04 294 2 15700 5.6 887 3.9 615 102DCR 2129C
 4-04 275 2 17770 5.8 1028 3.7 652 100DCR 2255C
 5-02 305 2 21640 5.5 1190 3.6 780 101DCR 2697C
 6-04 305 2 21410 5.6 1200 3.6 767 101DCR 2652C
 7-09 305 2 23250 5.6 1306 3.5 807 98DCR 2789C
 305 2X ME AVG 6L 19952M 1109F 725P 2506C
 PPA 558M 57F 22P / YD -665M -15F -15P
 CDCB PTA 08/01/2021 5RECS 58%R 16%ILE
 -452M 0.03% -16F 0.02% -12P -120CM\$ -124NM\$ -136FM\$
 -0.6PL 0.6LIV 1.3DPR 1.0CCR -0.5HCR 2.86SCS -88GM\$
 -0.1MFV 0.1DAB 0.0KET 1.5MAS 0.2MET 0.2RPL 2.26HTI
 AJCA 08/01/2021 PTAT 44%R -0.6 JUI -6.9 JPI 47%R -20
 SIRE: NORMANDELL BRAZO ATLANTIS {6}

DAM:
 NORMANDELL DOMICAN JANET
 USA 067731103
 DHIA HERD # 23-59-7050 CONTROL # 1103
 2-00 298 2 13380 6.1 822 3.8 511 96DCR 1768C
 2-11 305 2 15560 6.2 959 3.9 600 100DCR 2076C
 3-11 305 2 17020 5.8 993 4.1 698 100DCR 2417C
 4-11 290 2 16740 5.5 915 4.1 694 98DCR 2404C
 5-11 305 2 17230 5.2 899 4.0 686 98DCR 2375C
 6-11 305 2 18060 5.2 932 4.1 746 98DCR 2530C
 305 2X ME AVG 6L 17870M 994F 707P 2440C

NEXT DAM:
 NORMANDELL JASON JADYN
 SIRE: FOREST GLEN CEASARS JASON-ET GJPI -83 2%ILE

2-04 81% 3-01 86% 4-03 90% 6-02 91%
 ST SR DF RA RW RL FA FU RH RUW UC UD TP TL RTR RTS
 32 38 48 25 42 26 28 42 38 48 29 16 46 26 39 30
 PPA -1190M 23F -9P / YD -578M 7F -2P
 CDCB PTA 08/01/2021 5RECS 59%R 42%ILE
 -261M 0.06% 0F 0.04% -2P 65CM\$ 58NM\$ 26FM\$
 1.2PL 0.7LIV 2.2DPR 1.8CCR 1.8HCR 2.84SCS 89GM\$
 -0.1MFV 0.1DAB -0.2KET 1.1MAS 0.7MET 0.2RPL 1.49HTI
 AJCA 08/01/2021 PTAT 53%R -0.8 JUI -7.7 JPI 51%R 22

4TH DAM:
 NORMANDELL PARAMOUNT JANELLE 92%
 5-09 305 2 22710 4.8 1086 3.5 802 98DCR 2772C

SISTER(S):
 NORMANDELL SANTANA JANICE 84%
 4-03 282 2 18360 4.9 897 3.6 666 97DCR 2303C

LOT 139 HTD CHROME BLITZ USA 067367509

BORN 03/18/2020 TATTOO HTD/509 P4
 FEMALE EFI 9.0% AMERICAN ID 509/509

PA 167M 17F 12P
 209CM\$ 204NM\$ 172FM\$
 1.2PL 0.4DPR 1.0CCR 2.3HCR 2.95SCS
 PA TYPE 0.8 JPI 34%R 50
 ST SR DF RA RW RL FA FU
 0.7 -0.5 1.1 L0.4 0.1 S0.5 S0.0 0.2
 RH RUW UC UD TP TL RTR RTS
 0.8 1.0 1.2 S0.1 C1.5 L0.0

BRED: 04/09/2021 DUE: 01/13/2022 TO
 JX CDF JLS PILGRIM THRASHER {6}-ET
 JE840003006436075 BBR 100 JHIF JNSF A2A2 7JE1758
 CDCB GPTA S 08/01/2021 0%RIP
 77%R 793M -0.01% 37F 93%ILE
 77%R 0.03% 35P 506CM\$ 500NM\$ 447FM\$ 495GM\$
 4.5PL 3.6LIV 2.7DPR 3.5CCR 3.3HCR 2.98SCS
 0.1MFV 0.3DAB 0.1KET -2.8MAS 0.5MET 0.0RPL -2.22HTI
 AJCA 08/01/2021 ODAUS
 GPTAT 79%R -0.2 GJUI -4.1 GJPI 74%R 112
 BRED WITH SEXED SEMEN.

SIRE:
 RIVER VALLEY CECE CHROME-ET
 JE840003012423929 GT BBR 100 JHIF JNSC A2A2 7JE5004
 CDCB GPTA S 08/01/2021 8840DAUS 1014HRDS 47%RIP
 99%R 506M 0.04% 33F 76%ILE
 99%R -0.01% 16P 376CM\$ 372NM\$ 364FM\$ 372GM\$
 2.6PL -2.0LIV 0.2DPR 0.7CCR 1.6HCR 2.85SCS
 -0.2MFV -0.1DAB 0.4KET 0.5MAS -0.3MET 0.2RPL -1.06HTI
 AJCA 08/01/2021 3646DAUS
 GPTAT 99%R 2.2 GJUI 15.8 GJPI 99%R 85

DAM:
 JX AJ BARRICADE 3839 {6}
 USA 067443839
 PA -173M 1F 7P
 42CM\$ 36NM\$ -20FM\$
 -0.3PL 0.5DPR 1.4CCR 3.1HCR 3.06SCS
 PA TYPE -0.6 JPI 36%R 14

BERRY ZACHARY & BERRY KADEY OWNER
 HOMEWORTH, OH
 937-508-6702

BERRY ZACHARY & SPRAGUE RUSS BREEDER
 HOMEWORTH, OH

SCHULTZ LEGAL CRITIC-P
 USA 117217618 GT50K BBR 100 JH1C JNSC 11JE1098
 CDCB GPTA S 08/01/2021 4116DAUS 391HRDS 3%RIP
 99%R -57M 0.05% 7F 51%ILE
 99%R 0.03% 4P 243CM\$ 238NM\$ 208FM\$ 193GM\$
 2.9PL 0.9LIV -0.6DPR -0.7CCR -2.0HCR 2.90SCS
 -0.3MFV 0.3DAB 0.7KET 1.2MAS 0.3MET 0.0RPL 1.43HTI
 AJCA 08/01/2021 2569DAUS
 GPTAT 99%R 0.9 GJUI 8.8 GJPI 99%R 47

LYON CELEBRITY CECE-ET 91%
 USA 117046049 GT50K BBR 100 JH1C JNSF
 TATTOO J05/J05
 DHIA HERD # 33-87-0722 CONTROL # 813
 2-02 305 3 18470 4.7 865 3.4 633 100DCR 2187C
 4-03 271 3 22660 4.4 999 3.6 823 102DCR 2740C
 305 2X ME AVG 2L 19070M 900F 699P 2730C
 PPA 1278M 82F 47P / YD 113M 53F 9P
 CDCB GPTA S 10/05/2021 2RECS 90%R 43%ILE
 -231M 0.15% 20F 0.02% -5P 62CM\$ 60NM\$ 50FM\$
 -0.3PL -2.9LIV 0.2DPR -0.4CCR 0.9HCR 2.96SCS 86GM\$
 0.0MFV -0.1DAB 0.0KET 1.0MAS 0.0MET 0.3RPL 1.48HTI
 AJCA 10/05/2021 GPTAT 87%R 0.6 GJUI 0.0 GJPI 87%R 14

CAL-MART BARRICADE
 USA 067384455 GT99K BBR 100 JH1F JNSF 29JE4044
 CDCB GPTA S 08/01/2021 900DAUS 141HRDS 21%RIP
 99%R -835M 0.27% 14F 16%ILE
 99%R 0.15% 0P 78CM\$ 60NM\$ -62FM\$ 98GM\$
 -0.2PL -1.2LIV 1.1DPR 1.8CCR 5.1HCR 2.84SCS
 0.1MFV -0.3DAB 0.0KET -0.5MAS 0.4MET -0.1RPL -1.16HTI
 AJCA 08/01/2021 439DAUS
 GPTAT 97%R -0.2 GJUI -1.4 GJPI 94%R 32

JX AJ AWESOME 2508 {5} 81%
 USA 067452508
 DHIA HERD # 31-39-9020 CONTROL # 2508
 1-11 299 3 18290 4.0 734 3.8 686 98DCR 2129C
 2-11 305 3 21390 3.8 807 3.5 755 99DCR 2339C
 3-11 305 3 21000 3.5 737 3.5 726 104DCR 2187C
 5-02 305 3 18450 5.4 990 4.0 733 104DCR 2538C
 305 2X ME AVG 5L 18852M 817F 715P 2286C
 PPA -128M -57F OP / YD 750M -33F 22P
 CDCB PTA 08/01/2021 5RECS 61%R 33%ILE
 490M -0.16% -12F -0.02% 14P 5CM\$ 11NM\$ 23FM\$
 -0.3PL 0.5LIV -0.1DPR 0.9CCR 1.0HCR 3.27SCS 23GM\$
 0.0MFV 0.2DAB 0.0KET -0.8MAS 0.3MET 0.2RPL -0.26HTI
 AJCA 08/01/2021 PTAT 51%R -1.0 JUI -9.3 JPI 51%R -4
 SIRE: JX GABYS VERNON AWESOME {4} GJPI 17 23%ILE

NEXT DAM:
 VIBRANT 2051 83%
 1-10 305 3 21920 3.2 711 3.2 707 98DCR 2116C
 SIRE: ALL LYNNS RESTORE VIBRANT-ET GJPI 27 22%ILE

4TH DAM:
 ALBRIGHT MENTOR 1643 {6} 82%
 5-00 305 3 29470 3.1 902 3.2 953 99DCR 2764C

LOT 140 HTD DECADE CORONA {5} USA 067367508

BORN 03/01/2020 P3
 FEMALE EFI 8.9% AMERICAN ID 508/508

PA 49M 19F 14P
 216CM\$ 210NM\$ 155FM\$
 1.7PL -0.3DPR -0.5CCR -0.7HCR 3.04SCS
 PA TYPE 0.6 JPI 31%R 38
 ST SR DF RA RW RL FA FU
 0.8 0.1 0.6 H1.0 0.2 S0.1 S0.6 0.6
 RH RUW UC UD TP TL RTR RTS
 0.4 -0.4 -0.1 S0.2 C0.2 L0.2

BRED: 07/12/2021 DUE: 04/17/2022 TO
 COLTON FLAME FIREMAN
 USA 118155636 BBR 100 JH1F JNSF 94JE4004
 CDCB GPTA S 08/01/2021 203DAUS 107HRDS 12%RIP
 95%R -1893M 0.11% -71F 0%ILE
 96%R 0.08% -53P -656CM\$ -653NM\$ -663FM\$ -641GM\$
 -2.7PL 0.1LIV -0.1DPR -0.7CCR 0.6HCR 3.24SCS
 0.1MFV -0.1DAB -0.4KET 0.1MAS 0.4MET 0.3RPL 0.55HTI
 AJCA 08/01/2021 160DAUS
 GPTAT 93%R 1.3 GJUI 14.0 GJPI 90%R -147

SISTER(S):
 JX AJ HARRIS 3637 {5} 82%
 2-09 305 3 24100 4.1 1000 3.4 825 104DCR 2742C

SIRE:
 JX PINE-TREE DECADE {5}-ET
 USA 067671553 GT99K BBR 100 JH1F JNSF 777JE1163
 CDCB GPTA S 08/01/2021 100%RIP
 79%R -281M 0.19% 27F 57%ILE
 79%R 0.13% 17P 296CM\$ 282NM\$ 164FM\$ 224GM\$
 2.6PL 2.1LIV -0.3DPR -0.6CCR -0.6HCR 3.01SCS
 0.1MFV 0.5DAB 0.2KET -0.5MAS 0.4MET 0.0RPL 2.79HTI
 AJCA 08/01/2021 0DAUS
 GPTAT 80%R 0.7 GJUI 6.5 GJPI 76%R 57

DAM:
 AJ CALYPSO 2926 {4}
 USA 119641307
 TATTOO C2926/C2926
 DHIA HERD # 31-03-0041 CONTROL # 2926
 1-11 226 3 13200 4.3 574 3.2 427 95DCR 1474C
 305 2X ME AVG 1L 17964M 815F 609P 2104C
 2-02 79%
 ST SR DF RA RW RL FA FU RH RUW UC UD TP TL RTR RTS
 36 24 38 35 24 36 27 26 35 26 28 32 26 24 33 31
 PPA 536M 45F 24P / YD 645M 28F 17P
 CDCB PTA 08/01/2021 4RECS 56%R 60%ILE
 378M -0.03% 11F -0.02% 10P 135CM\$ 137NM\$ 145FM\$
 0.8PL -0.5LIV -0.2DPR -0.3CCR -0.7HCR 3.06SCS 130GM\$
 0.0MFV 0.0DAB -0.1KET -2.2MAS -0.5MET -0.1RPL -4.20HTI
 AJCA 08/01/2021 PTAT 50%R 0.5 JUI -2.9 JPI 49%R 19

BERRY ZACHARY & BERRY KADEY OWNER
 HOMEWORTH, OH
 937-508-6702
 BERRY ZACHARY & SPRAGUE RUSS BREEDER
 HOMEWORTH, OH

JX CO-OP AD WORLD CUP {4}-ET
 JE840003126073776 GT99K BBR 100 JH1F JNSF 1JE935
 CDCB GPTA S 08/01/2021 1868DAUS 175HRDS 17%RIP
 99%R -191M 0.14% 21F 67%ILE
 99%R 0.15% 24P 352CM\$ 337NM\$ 200FM\$ 310GM\$
 2.7PL 2.6LIV 0.5DPR 0.7CCR 3.0HCR 3.07SCS
 0.2MFV 0.9DAB 0.3KET -0.9MAS 0.0MET -0.1RPL 4.84HTI
 AJCA 08/01/2021 776DAUS
 GPTAT 99%R 0.6 GJUI 3.0 GJPI 96%R 78

OAKLANE CHISEL DELLA 2130-ET 85%
 USA 067742130 GT13K BBR 100 JH1F JNSF
 DHIA HERD # 35-57-0960 CONTROL # 2130
 1-10 305 2 18180 5.4 985 3.8 698 97DCR 2415C
 3-01 305 2 21340 5.5 1168 3.9 824 98DCR 2852C
 305 2X ME AVG 3L 21715M 1175F 818P 2830C
 PPA 766M 167F 71P / YD 180M 120F 52P
 CDCB GPTA S 10/05/2021 3RECS 91%R 92%ILE
 -186M 0.22% 38F 0.11% 16P 329CM\$ 316NM\$ 214FM\$
 2.6PL 1.9LIV -1.2DPR -1.1CCR 1.6HCR 2.95SCS 239GM\$
 0.1MFV 0.2DAB 0.0KET 0.0MAS 0.4MET 0.1RPL 2.11HTI
 AJCA 10/05/2021 GPTAT 88%R 1.0 GJUI 4.8 GJPI 85%R 58

AHLEM PRESCOTT CALYPSO-ET
 USA 071199843 GT80K BBR 100 JH1F JNSF A1A2 7JE1350
 CDCB GPTA S 08/01/2021 3982DAUS 304HRDS 4%RIP
 99%R 763M -0.22% -12F 16%ILE
 99%R -0.06% 14P 56CM\$ 57NM\$ 92FM\$ 37GM\$
 1.1PL -2.7LIV -0.3DPR -0.3CCR -1.1HCR 2.80SCS
 -0.1MFV -0.5DAB -0.5KET -3.9MAS -1.5MET -0.6RPL -11.5HTI
 AJCA 08/01/2021 1844DAUS
 GPTAT 99%R 0.9 GJUI 9.5 GJPI 99%R 8

AJ VERNON 2419 {3} 84%
 USA 067452419
 TATTOO C2419/C2419
 DHIA HERD # 31-39-9020 CONTROL # 2419
 1-10 305 3 19050 5.2 1000 3.7 712 98DCR 2463C
 2-11 305 3 22800 5.8 1333 3.7 839 99DCR 2902C
 4-00 283 3 16960 6.5 1104 3.5 596 102DCR 2060C
 4-11 280 3 14370 5.5 784 3.6 524 103DCR 1812C
 305 2X ME AVG 4L 17698M 1050F 665P 2302C
 PPA -1629M 51F -39P / YD -484M 50F -9P
 CDCB PTA 08/01/2021 4RECS 64%R 53%ILE
 -120M 0.12% 20F 0.01% -2P 104CM\$ 106NM\$ 104FM\$
 0.3PL 1.2LIV 0.2DPR -0.1CCR -0.3HCR 3.16SCS 113GM\$
 0.0MFV 0.4DAB 0.3KET -0.6MAS 0.5MET 0.3RPL 1.51HTI
 AJCA 08/01/2021 PTAT 55%R 0.0 JUI -6.4 JPI 55%R 14
 SIRE: ALL LYNNS MAXIMUM VERNON-ET GJPI 45 53%ILE

SISTER(S):
 VIBRANT 1985 {3} 83%
 4-00 305 3 28530 4.1 1159 3.2 900 99DCR 3095C

NEXT DAM:
 LEGAL 1606 {2} 91%
 4-11 305 3 27280 5.3 1454 3.4 929 99DCR 3210C
 SIRE: TOLLENAARS IMPULS LEGAL 233-ET GJPI 12 10%ILE

4TH DAM:
 ALBRIGHT PJS 864 {1} 82%
 5-10 305 2 19790 4.9 971 3.7 731 102DCR 2528C

LOT 141 JX MAPLELINE CECE CHOICE PIPPA {5} JE840003211004282

BORN 10/24/2019 P1
 FEMALE EFI 7.9% AMERICAN ID 4845/4845 A2A2

PA -115M 3F -4P
 -10CM\$ -10NM\$ -10FM\$
 0.3PL -1.8DPR -1.6CCR 2.0HCR 3.00SCS
 PA TYPE 0.9 JPI 35%R -10
 ST SR DF RA RW RL FA FU
 1.2 0.0 0.4 L1.2 -0.4 P0.7 S0.6 1.6
 RH RUW UC UD TP TL RTR RTS
 1.4 0.3 0.4 S1.7 C1.0 L0.0

BRED: 01/22/2021 DUE: 10/28/2021 TO
 MFW ALTACHIVE-ET
 USA 119691058 BBR 100 JH1F JNSC A2A2 11JE1326
 CDCB GPTA S 08/01/2021 458DAUS 35HRDS 45%RIP
 97%R 816M -0.08% 22F 56%ILE
 97%R 0.02% 34P 274CM\$ 272NM\$ 232FM\$ 248GM\$
 1.2PL -2.1LIV -0.9DPR 0.2CCR 3.1HCR 3.14SCS
 -0.2MFV 0.1DAB 0.0KET -2.5MAS -0.8MET -0.2RPL -6.30HTI
 AJCA 08/01/2021 59DAUS
 GPTAT 89%R 1.2 GJUI 12.9 GJPI 92%R 57
 BRED TO SEXED SEMEN.

SIRE:
 RIVER VALLEY CECE CHOICE
 JE840003133234718 GT99K BBR 100 JH1F JNSF 200JE10027
 CDCB GPTA S 08/01/2021 223DAUS 48HRDS 94%RIP
 95%R 202M 0.01% 11F 26%ILE
 95%R -0.03% 2P 149CM\$ 148NM\$ 162FM\$ 38GM\$
 2.0PL -0.9LIV -3.3DPR -3.8CCR 1.8HCR 2.85SCS
 0.1MFV 0.0DAB -0.2KET -0.8MAS 0.2MET 0.0RPL -0.58HTI
 AJCA 08/01/2021 84DAUS
 GPTAT 91%R 1.9 GJUI 24.0 GJPI 89%R 22

DAM:
 JX MAPLELINE GOLDA TWO PINTS {4}
 USA 067304534
 DHIA HERD # 14-12-0531 CONTROL # 4534
 1-10 305 2 15480 5.8 905 4.0 625 95DCR 2164C
 2-11 295 2 14680 6.2 917 4.0 589 97DCR 2039C
 305 2X ME AVG 3L 17845M 1046F 708P 2450C
 2-00 80% 3-03 83%
 ST SR DF RA RW RL FA FU RH RUW UC UD TP TL RTR RTS
 34 35 28 34 34 28 24 38 37 34 38 28 29 24 26 28
 PPA -1369M 19F -14P / YD -1091M -3F -19P
 CDCB PTA 08/01/2021 3RECS 56%R 13%ILE
 -432M 0.08% -5F 0.03% -9P -168CM\$ -167NM\$ -181FM\$
 -1.5PL -1.4LIV -0.3DPR 0.7CCR 2.2HCR 3.15SCS -151GM\$
 -0.3MFV -0.5DAB -0.7KET -2.7MAS -0.1MET 0.1RPL -10.8HTI
 AJCA 08/01/2021 PTAT 49%R -0.2 JUI -2.1 JPI 49%R -41

MAPLELINE FARM LLC OWNER
 HADLEY, MA
 413-549-6486
 KOKOSKI, JOHN BREEDER
 HADLEY, MA

IGL SANTANA TORPEDO-ET
 JE840003125325348 GT80K BBR 100 JH1F JNSF A1A2 250JE1456
 CDCB GPTA S 08/01/2021 1203DAUS 177HRDS 5%RIP
 99%R 432M -0.07% 5F 19%ILE
 99%R -0.04% 8P 98CM\$ 101NM\$ 123FM\$ 3GM\$
 1.4PL -1.3LIV -3.2DPR -3.2CCR 1.0HCR 2.97SCS
 0.2MFV 0.0DAB -0.1KET 0.0MAS -0.1MET -0.1RPL 1.78HTI
 AJCA 08/01/2021 567DAUS
 GPTAT 98%R 1.0 GJUI 15.5 GJPI 96%R 19
 RIVER VALLEY AXIS CAMERON 1053-ET 82%
 JE840003013097853 GT13K BBR 100 JH1F JNSF
 DHIA HERD # 33-87-0722 CONTROL # 1053
 PPA -890M -9F -32P / YD -1903M -51F -71P
 CDCB GPTA S 10/05/2021 1RECS 86%R 60%ILE
 391M -0.04% 11F -0.03% 7P 135CM\$ 135NM\$ 154FM\$
 1.8PL 0.0LIV -2.6DPR -2.7CCR 1.6HCR 2.89SCS 40GM\$
 0.1MFV 0.1DAB -0.2KET 0.3MAS 0.5MET 0.2RPL 2.03HTI
 AJCA 10/05/2021 GPTAT 84%R 1.4 GJUI 7.5 GJPI 81%R 14

JX OOMSDALE TBONE GOLDA {3}-ET
 USA 067080468 GT50K BBR 88 A2A2 7JE1067
 CDCB GPTA M 08/01/2021 10154DAUS 1111HRDS 3%RIP
 99%R 1065M -0.13% 23F 12%ILE
 99%R -0.05% 28P 16CM\$ 25NM\$ 54FM\$ 6GM\$
 -2.7PL -1.6LIV -2.6DPR -2.1CCR 2.5HCR 3.32SCS
 -0.3MFV -0.6DAB 0.0KET -5.0MAS 0.0MET -0.1RPL -14.5HTI
 AJCA 08/01/2021 3406DAUS
 GPTAT 99%R 0.1 GJUI -0.8 GJPI 99%R -13M

MAPLELINE GOVERNOR TWO PINTS 91%
 USA 067124161
 DHIA HERD # 14-12-0531 CONTROL # 4161
 2-01 305 2 10810 5.7 611 4.1 443 100DCR 1534C
 3-03 305 2 13440 5.8 781 4.1 553 99DCR 1915C
 4-05 305 2 14390 5.3 762 4.1 591 98DCR 2041C
 5-08 305 2 17500 5.3 935 4.2 742 97DCR 2530C
 6-08 305 2 16570 5.7 950 4.1 677 98DCR 2345C
 7-08 305 2 16860 6.2 1042 4.2 701 97DCR 2428C
 8-09 305 2 19010 6.3 1199 4.1 787 97DCR 2726C
 9-11 305 2 17570 5.8 1019 4.1 712 96DCR 2466C
 11-01 305 2 15130 5.7 863 3.9 584 98DCR 2021C
 305 2X ME AVG 9L 16106M 935F 661P 2282C
 PPA -3920M -114F -105P / YD -3662M -97F -102P
 CDCB PTA 08/01/2021 5RECS 61%R 5%ILE
 -1667M 0.20% -42F 0.07% -47P -395CM\$ -396NM\$ -409FM\$
 -0.3PL -1.3LIV 1.9DPR 3.4CCR 1.5HCR 3.03SCS -348GM\$
 -0.2MFV -0.4DAB -1.4KET -0.4MAS -0.1MET 0.2RPL -6.18HTI
 AJCA 08/01/2021 PTAT 52%R -0.4 JUI 1.9 JPI 53%R -80
 SIRE: GRIFFENS GOVERNOR-ET GJPI -108 1%ILE

NEXT DAM:
 MAPLELINE MAXIMUS HALF PINT TWO-ET 88%
 6-00 305 2 14760 5.2 764 3.7 553 102DCR 1913C
 SIRE: SUNSET CANYON MAXIMUS-ET GJPI -23 6%ILE

4TH DAM:
 PASSIONS HALFPINT PATIENCE-ET 92%
 8-00 305 2 19800 4.4 880 3.7 739 DHIR 2371C



PASSIONS HALFPINT PATIENCE-ET, E-92%
GREAT-GRANDAM OF LOT 142



POCANTICO DUNCAN PASSION, E-92%
FOURTH DAM OF LOT 142

LOT 142 MAPLELINE PROMO PINK PINT JE840003211004277

BORN 10/18/2019 P4
FEMALE EFI 8.8% AMERICAN ID 4840/4840 A2A2

MAPLELINE FARM LLC OWNER
HADLEY, MA
413-549-6486

PA 63M -6F 3P
119CM\$ 119NM\$ 116FM\$
2.5PL 0.8DPR 1.4CCR -0.2HCR 3.01SCS
PA TYPE -0.1 JPI 36%R 27
ST SR DF RA RW RL FA FU
0.1 -0.3 -0.2 L0.3 -0.1 P0.1 S0.1 0.8
RH RUW UC UD TP TL RTR RTS
0.5 0.1 -0.6 S0.9 W0.5 S0.2

KOKOSKI, JOHN BREEDER
HADLEY, MA

BRED: 01/22/2021 DUE: 10/28/2021 TO
MFW ALTACHIVE-ET
USA 119691058 BBR 100 JH1F JNSC A2A2 11JE1326
CDCB GPTA S 08/01/2021 458DAUS 35HRDS 45%RIP
97%R 816M -0.08% 22F 56%ILE
97%R 0.02% 34P 274CM\$ 272NM\$ 232FM\$ 248GM\$
1.2PL -2.1LIV -0.9DPR 0.2CCR 3.1HCR 3.14SCS
-0.2MFV 0.1DAB 0.0KET -2.5MAS -0.8MET -0.2RPL -6.30HTI
AJCA 08/01/2021 59DAUS
GPTAT 89%R 1.2 GJUI 12.9 GJPI 92%R 57

KASH-IN SMACK-P-ET 7JE1476
JE840003126234073 GT99K BBR 100 JH1F JNSF A1A2
CDCB GPTA S 08/01/2021 2127DAUS 161HRDS 2%RIP
99%R 965M -0.17% 10F 63%ILE
99%R -0.02% 30P 317CM\$ 319NM\$ 318FM\$ 289GM\$
2.5PL 4.0LIV 0.6DPR 0.1CCR -3.9HCR 3.11SCS
0.1MFV 0.8DAB -0.5KET -1.5MAS 2.2MET 0.2RPL 2.28HTI
AJCA 08/01/2021 516DAUS
GPTAT 98%R -0.3 GJUI -3.3 GJPI 98%R 56

BRED TO SEXED SEMEN.

RIVER VALLEY CHILI PFENNIG 1142-ET 85%
JE840003126479507 GT13K BBR 100 JH1F JNSF
DHIA HERD # 33-87-0722 CONTROL # 1142
2-00 305 3 17670 4.3 765 3.9 681 103DCR 2171C
3-09 305 3 13860 5.2 724 3.7 506 103DCR 1750C
4-09 207 2 9060 5.3 478 3.8 347 96DCR 1200C
305 2X ME AVG 3L 14599M 714F 563P 1880C
PPA -638M -4F -11P / YD 255M 26F 22P
CDCB GPTA S 10/05/2021 3RECS 85%R 76%ILE
278M 0.03% 19F 0.02% 14P 206CM\$ 206NM\$ 184FM\$
1.2PL -0.7LIV 1.3DPR 2.7CCR 4.2HCR 3.14SCS 239GM\$
0.0MFV 0.4DAB -0.2KET 0.2MAS 0.2MET 0.3RPL 2.17HTI
AJCA 10/05/2021 GPTAT 83%R 0.6 GJUI 1.8
GJPI 81%R 54

SIRE:
RIVER VALLEY PFEN PROMO-P-ET 7JE5071
USA 075341095 GT99K BBR 100 JH1F JNSF A1A2
CDCB GPTA S 08/01/2021 327DAUS 58HRDS 83%RIP
96%R 953M -0.14% 14F 66%ILE
96%R -0.01% 33P 329CM\$ 330NM\$ 316FM\$ 313GM\$
2.5PL 1.0LIV 0.5DPR 1.2CCR 0.1HCR 3.19SCS
0.0MFV 0.6DAB -0.2KET 0.3MAS 1.2MET 0.2RPL 3.54HTI
AJCA 08/01/2021 108DAUS
GPTAT 92%R 0.8 GJUI 8.0 GJPI 91%R 68

ALL LYNNS LOUIE VALENTINO-ET 7JE1038
USA 116279413 GT50K BBR 100 JH1C JNSF A2A2
CDCB GPTA S 08/01/2021 21704DAUS 2434HRDS 4%RIP
99%R 297M -0.09% -6F 23%ILE
99%R -0.03% 5P 117CM\$ 118NM\$ 135FM\$ 11GM\$
2.6PL 3.4LIV -1.9DPR -2.7CCR -0.2HCR 2.96SCS
0.3MFV 0.6DAB 0.3KET 1.2MAS 1.0MET 0.4RPL 8.79HTI
AJCA 08/01/2021 9687DAUS
GPTAT 99%R 1.0 GJUI 6.4 GJPI 99%R 11

DAM:
MAPLELINE VALENTINO LITTLE PINT (TWIN)

MAPLELINE MILLION HEIR PINT-ET 86%
USA 067004004
DHIA HERD # 14-12-0531 CONTROL # 4004
2-02 305 2 12700 5.4 680 3.9 491 100DCR 1699C
3-03 305 2 14190 5.6 798 4.1 580 100DCR 2009C
4-03 296 2 17330 5.2 894 3.9 675 99DCR 2336C
5-03 305 2 14470 5.4 784 4.0 575 101DCR 1991C
6-03 305 2 13390 5.8 771 3.8 510 102DCR 1765C
7-07 305 2 14710 5.6 828 4.1 602 102DCR 2085C
8-08 305 2 15550 5.6 867 4.0 618 98DCR 2139C
9-10 284 2 13950 5.6 786 4.1 569 96DCR 1970C
305 2X ME AVG 9L 15057M 846F 595P 2058C
PPA -2834M -38F -72P / YD -3177M -64F -87P
CDCB PTA 08/01/2021 5RECS 66%R 10%ILE
-1544M 0.21% -33F 0.07% -43P -220CM\$ -228NM\$ -251FM\$
1.8PL 1.0LIV 2.5DPR 3.9CCR -1.4HCR 2.74SCS -202GM\$
0.0MFV -0.4DAB -0.3KET 1.5MAS 0.3MET 0.4RPL 0.78HTI
AJCA 08/01/2021 PTAT 57%R -1.6 JUI -8.6
JPI 58%R -38
SIRE: SUNSET CANYON MILLION HEIR-ET GJPI -13 8%ILE

USA 067194420
DHIA HERD # 14-12-0531 CONTROL # 4420
2-00 291 2 13560 5.4 727 3.7 499 96DCR 1726C
2-11 245 2 12780 5.9 748 3.8 485 92DCR 1678C
3-10 286 2 14090 6.6 928 3.9 553 95DCR 1914C
4-09 235 2 12930 5.6 728 3.6 471 93DCR 1629C
305 2X ME AVG 5L 15979M 932F 597P 2064C

2-01 75% 3-04 77%
ST SR DF RA RW RL FA FU RH RUW UC UD TP TL RTR RTS
30 36 23 21 33 33 18 21 35 33 31 26 34 20 34 30

PPA -3049M -81F -103P / YD -2110M -64F -71P
CDCB PTA 08/01/2021 5RECS 58%R 18%ILE
-828M 0.07% -25F 0.01% -28P -91CM\$ -93NM\$ -84FM\$
2.4PL 2.2LIV 1.1DPR 1.5CCR -0.4HCR 2.82SCS -116GM\$
0.2MFV 0.1DAB 0.0KET 1.4MAS 0.6MET 0.4RPL 5.35HTI
AJCA 08/01/2021 PTAT 51%R -1.0 JUI -0.3
JPI 51%R -14

SISTER(S):
MAPLELINE REBEL PINNETT TWO 88%
2-05 305 2 14470 5.4 788 4.0 584 101DCR 2022C
MAPLELINE REBEL PINNETT ONE 81%
3-05 305 2 15770 5.2 813 4.1 640 102DCR 2191C
MAPLELINE TOP BRASS MINI-MINT 86%
7-07 305 2 20810 5.4 1128 3.5 726 97DCR 2509C

NEXT DAM:
PASSIONS HALFPINT PATIENCE-ET 92%
8-00 305 2 19800 4.4 880 3.7 739 DHIR 2371C
SIRE: TOP BRASS BABES LAD-ET GJPI -95 1%ILE

4TH DAM:
POCANTICO DUNCAN PASSION 92%
3-06 305 2 22500 4.5 1011 3.7 838 DHIR 2709C

SISTER(S):
MAPLELINE HERMITAGE HALFCUP 88%
3-03 305 2 19680 4.3 838 3.8 742 DHIR 2309C
MAPLELINE ALF FULLPINT 87%
5-02 305 2 18500 4.7 863 3.9 728 99DCR 2393C
MAPLELINE AVERY PINT ONE-ET 90%
4-02 305 2 15640 4.8 750 3.8 587 100DCR 2014C
JK PAULO BRO AVERY PAT-ET 88%
6-01 281 2 19280 4.4 844 3.5 682 94DCR 2295C
MAPLELINE MAXIMUS HALF PINT TWO-ET 88%
6-00 305 2 14760 5.2 764 3.7 553 102DCR 1913C
MILLION HEIR LITER OF MAPELINE-ET 90%
5-10 305 2 17630 5.3 930 3.5 621 98DCR 2146C
MILION HEIR OUNCE OF MAPELINE-ET 90%
4-00 287 2 17670 4.5 788 3.5 614 97DCR 2110C



KEMPKO LEMVIG DEBORHA
4TH DAM OF LOT 143

LOT 143 KEMPKO CITATIONA DOLLY JE840003211004267

BORN 09/01/2019 P1
FEMALE EFI 7.5% AMERICAN ID 4830/4830
PA -546M -26F -22P
-56CM\$ -51NM\$ -25FM\$
2.9PL 1.1DPR 1.7CCR 2.0HCR 3.08SCS
PA TYPE 0.5 JPI 37%R -18
ST SR DF RA RW RL FA FU
0.4 -0.4 0.1 H0.4 -0.1 P0.9 S0.7 1.9
RH RUW UC UD TP TL RTR RTS
0.4 -0.3 -0.8 S2.0 C1.0 S1.1

BRED: 03/11/2021 DUE: 12/15/2021 TO
JX WILSONVIEW SKYMAN {6}-ET
USA 173275032 BBR 100 JH1F JNSF 777JE1184
CDCB GPTA S 08/01/2021 0%RIP
78%R 163M 0.20% 51F 82%ILE
78%R 0.07% 22P 442CM\$ 434NM\$ 356FM\$ 400GM\$
3.1PL 0.3LIV 0.1DPR 0.6CCR 2.6HCR 3.06SCS
0.1MFV 0.2DAB 0.1KET -1.1MAS 0.9MET 0.0RPL 0.88HTI
AJCA 08/01/2021 ODAUS
GPTAT 80%R 1.0 GJUI 8.6 GJPI 75%R 86
BRED TO SEXED SEMEN.

SIRE:
BW CITATION A-ET
USA 118367576 GT80K BBR 100 JH1C JNSF A2A2 505JE125
CDCB GPTA S 08/01/2021 1217DAUS 234HRDS 7%RIP
99%R -72M 0.03% 2F 57%ILE
99%R -0.03% -8P 270CM\$ 273NM\$ 299FM\$ 181GM\$
6.1PL 3.7LIV 0.5DPR 1.4CCR 3.0HCR 2.98SCS
0.0MFV 0.2DAB 0.1KET 1.4MAS 0.6MET 0.1RPL 3.74HTI
AJCA 08/01/2021 906DAUS
GPTAT 99%R 0.8 GJUI 11.6 GJPI 97%R 48

DAM:
KEMPKO IMPRESSION DEDE DOLLIE
USA 067304603
DHIA HERD # 14-12-0531 CONTROL # 4603
1-10 298 2 13380 5.2 693 3.6 480 96DCR 1659C
2-10 288 2 14840 5.0 747 3.6 530 97DCR 1832C
3-09 305 2 18800 4.6 865 3.5 662 98DCR 2288C
305 2X ME AVG 3L 19178M 921F 670P 2317C
2-04 79% 3-00 83%
ST SR DF RA RW RL FA FU RH RUW UC UD TP TL RTR RTS
35 33 30 23 31 17 33 29 41 36 30 27 35 18 36 26
PPA -1823M -133F -72P / YD -1901M -114F -68P
CDCB PTA 08/01/2021 3RECS 58%R 6%ILE
-1020M -0.02% -54F 0.01% -35P -381CM\$ -375NM\$ -349FM\$
-0.3PL 0.2LIV 1.7DPR 2.0CCR 1.0HCR 3.18SCS -339GM\$
-0.1MFV 0.0DAB 0.0KET -0.2MAS 1.1MET 0.4RPL -0.72HTI
AJCA 08/01/2021 PTAT 50%R 0.2 JUI 2.5 JPI 51%R -83

SISTER(S):
MAPLELINE GENTRY DOLLAR DOLL 90%
3-09 281 2 19910 5.1 1011 3.7 740 95DCR 2560C

DIZEK, HENRY OWNER
HADLEY, MA
413-549-6486
KEMPKO SYNDICATE BREEDER
HADLEY, MA

ALL LYNN'S VALENTINO IRWIN-ET
USA 117423084 GT50K BBR 100 JH1C JNSF A2A2 7JE1163
CDCB GPTA S 08/01/2021 4384DAUS 868HRDS 3%RIP
99%R -51M -0.01% -5F 16%ILE
99%R -0.01% -4P 83CM\$ 83NM\$ 92FM\$ -32GM\$
2.7PL 1.2LIV -2.6DPR -2.3CCR 1.4HCR 2.92SCS
0.2MFV 0.0DAB 0.0KET 1.6MAS 0.2MET 0.6RPL 5.23HTI
AJCA 08/01/2021 2562DAUS
GPTAT 99%R 0.9 GJUI 12.1 GJPI 99%R 9
BW CENTURION PEGGY K798 92%
USA 111926011 GT50K BBR 100 JH1C JNSF
TATTOO K798/K798
DHIA HERD # 93-52-0150 CONTROL # 1197
3-07 305 3 25500 5.2 1327 3.3 833 95DCR 2876C
365 3 28650 5.1 1471 3.3 957 DHIR 3306C
5-05 305 3 24100 5.0 1198 3.4 831 102DCR 2871C
365 3 27800 4.8 1342 3.5 964 DHIR 3332C
305 2X ME AVG 3L 23294M 1103F 774P 2672C
PPA 156M 7F -18P / YD 625M 36F 4P
CDCB GPTA S 10/05/2021 3RECS 96%R 43%ILE
317M -0.01% 13F -0.04% 2P 55CM\$ 62NM\$ 101FM\$
-0.5PL 1.2LIV -1.2DPR -2.2CCR -1.5HCR 3.13SCS 40GM\$
0.1MFV 0.2DAB -0.1KET 0.3MAS -0.1MET -0.2RPL 2.15HTI
AJCA 10/05/2021 GPTAT 94%R 0.0 GJUI 0.4 GJPI 93%R 0

ROCK ELLA IMPRESSION-ET
JECAN000011227649 GT50K BBR 100 JH1F JNSF A2A2 250JE3285
CDCB GPTA S 08/01/2021 790DAUS 362HRDS 5%RIP
98%R -1648M 0.01% -77F 0%ILE
98%R 0.00% -60P -558CM\$ -549NM\$ -494FM\$ -544GM\$
0.6PL 0.9LIV 1.6DPR 2.0CCR 1.5HCR 3.17SCS
-0.4MFV 0.0DAB -0.3KET 0.1MAS 1.3MET 0.6RPL -3.38HTI
AJCA 08/01/2021 679DAUS
GPTAT 98%R 0.5 GJUI 4.2 GJPI 95%R -134

KEMPKO IMPULS DEDE DOLL 78%
USA 067154200 GT3K BBR 100 JH1C JNSF
DHIA HERD # 14-12-0531 CONTROL # 4200
2-03 305 2 15960 5.0 796 3.9 615 99DCR 2127C
3-07 305 2 18140 4.7 857 3.9 705 98DCR 2351C
4-10 305 2 17580 5.0 887 4.2 731 97DCR 2437C
5-10 305 2 19420 5.0 975 4.0 768 98DCR 2627C
6-11 288 2 16440 5.0 823 4.0 660 97DCR 2235C
305 2X ME AVG 6L 17487M 880F 695P 2354C
PPA -1485M -71F -22P / YD -1281M -52F -21P
CDCB GPTA S 10/05/2021 5RECS 83%R 15%ILE
-472M 0.03% -16F 0.05% -7P -132CM\$ -134NM\$ -165FM\$
-1.1PL -0.6LIV 1.8DPR 1.9CCR 0.5HCR 3.09SCS -69GM\$
0.1MFV 0.0DAB 0.3KET -0.4MAS 1.0MET 0.2RPL 1.15HTI
AJCA 10/05/2021 GPTAT 79%R -0.5 GJUI -3.9 GJPI 78%R -20
SIRE: ISDK Q IMPULS GJPI 26 12%ILE

SISTER(S):
KEMPKO PRESTIGE DIDI 80%
3-10 305 2 17680 5.8 1020 4.2 740 97DCR 2564C
KEMPKO VERMEER DEDETTE 85%
4-10 300 2 20270 5.1 1035 4.2 858 96DCR 2852C

NEXT DAM:
KEMPKO JACE DEDE-ET 92%
9-04 305 2 21760 5.0 1093 3.8 816 97DCR 2823C
SIRE: WINDY WILLOW MONTANA JACE {6} GJPI -18 8%ILE

4TH DAM:
KEMPKO LEMVIG DEBORHA 93%
5-09 305 2 18990 5.1 959 3.8 722 100DCR 2498C
1ST AGED COW, 2008 MASSACHUSETTS ALL-BREED SHOW

LOT 144 MAPLELINE MR SWAGGER VODKA JE840003211004294

BORN 12/30/2019 PO
 FEMALE EFI 6.3% AMERICAN ID 4857/4857

PA -1637M -39F -37P
 -316CM\$ -320NM\$ -372FM\$
 -0.1PL 0.6DPR 0.7CCR 0.4HCR 3.15SCS
 PA TYPE 0.8 JPI 32%R -73
 ST SR DF RA RW RL FA FU
 1.5 0.1 0.4 H0.5 0.5 P0.2 S1.1 1.9
 RH RUW UC UD TP TL RTR RTS
 0.8 -0.2 0.6 S2.5 C0.3 L0.4

BRED: 04/01/2021 DUE: 01/05/2022 TO
 SOONER CENTURION-ET
 USA 000655767 BBR 100 JH1F JNSF 7J3E329
 CDCB GPTA S 08/01/2021 11364DAUS 2371HRDS 5%RIP
 99%R -1049M 0.06% -38F 3%ILE
 99%R 0.04% -31P -351CM\$ -349NM\$ -348FM\$ -254GM\$
 -2.5PL -1.1LIV 1.9DPR 3.1CCR -0.9HCR 3.11SCS
 -0.1MFV 0.0DAB -0.8KET -0.5MAS -0.1MET -0.1RPL -2.97HTI
 AJCA 08/01/2021 5523DAUS
 GPTAT 99%R 0.2 GJUI 0.5 GJPI 99%R -69

SIRE:
 TRIPLE-T-CF MR SWAGGER-ET
 JE840003128791561 GT99K BBR 100 JH1F JNSF A2A2 7JE1605
 CDCB GPTA S 08/01/2021 64DAUS 37HRDS 63%RIP
 90%R -2366M 0.35% -49F 1%ILE
 91%R 0.18% -53P -475CM\$ -479NM\$ -553FM\$ -462GM\$
 -1.1PL 2.2LIV 1.0DPR 0.8CCR -0.6HCR 3.31SCS
 -0.1MFV -0.2DAB -0.5KET 0.0MAS 0.1MET 0.1RPL -2.44HTI
 AJCA 08/01/2021 39DAUS
 GPTAT 86%R 1.0 GJUI 16.7 GJPI 84%R -110

DAM:
 MAPLELINE GENUINE LIME-VOCKA
 JE840003142478738 A2A2
 DHIA HERD # 14-12-0531 CONTROL # 4709
 1-10 294 2 14100 5.2 731 3.7 515 96DCR 1781C
 2-10 223 2 12260 5.3 651 4.0 493 90DCR 1707C
 305 2X ME AVG 2L 17618M 924F 680P 2353C

2-04 80% 2-11 85%
 ST SR DF RA RW RL FA FU RH RUW UC UD TP TL RTR RTS
 31 31 35 23 29 25 37 35 40 36 29 31 36 22 36 28
 PPA -2018M -70F -39P / YD -2006M -76F -42P
 CDCB PTA 08/01/2021 2RECS 52%R 13%ILE
 -908M 0.07% -29F 0.06% -21P -157CM\$ -161NM\$ -191FM\$
 1.0PL 1.3LIV 0.1DPR 0.5CCR 1.3HCR 2.98SCS -185GM\$
 -0.1MFV 0.0DAB -0.2KET 0.9MAS 0.7MET 0.2RPL 0.69HTI
 AJCA 08/01/2021 PTAT 45%R 0.5 JUI 4.5 JPI 43%R -36

MAPLELINE FARM LLC OWNER
 HADLEY, MA
 413-549-6486
 KOKOSKI, JOHN BREEDER
 HADLEY, MA

CHILLI ACTION COLTON-ET
 USA 066738335 GT50K BBR 100 JH1F JNSF A2A2 7JE1088
 CDCB GPTA S 08/01/2021 4346DAUS 1154HRDS 17%RIP
 99%R -1824M 0.30% -30F 3%ILE
 99%R 0.11% -45P -304CM\$ -304NM\$ -341FM\$ -267GM\$
 -1.2PL 0.7LIV 0.7DPR 0.1CCR 0.3HCR 3.26SCS
 0.0MFV 0.0DAB 0.1KET 0.5MAS 0.2MET 0.1RPL 1.13HTI
 AJCA 08/01/2021 2425DAUS
 GPTAT 99%R 1.7 GJUI 15.6 GJPI 98%R -71

MISS TRIPLE T SERENITY-ET 94%
 USA 117043381 GT29K BBR 100 JH1F JNSF
 TATTOO T4/T4
 DHIA HERD # 31-11-1156 CONTROL # 64
 2-03 243 2 7830 5.2 410 4.0 315 82DCR 1090C
 305 2X ME AVG 1L 10839M 577F 448P 1546C
 PPA -3634M -145F -79P / YD -5057M -199F -140P
 CDCB GPTA S 10/05/2021 5RECS 86%R 0%ILE
 -2550M 0.15% -95F 0.11% -73P -931CM\$ -925NM\$ -930FM\$
 -3.1PL 0.6LIV 0.6DPR 0.8CCR -1.4HCR 3.37SCS -908GM\$
 -0.1MFV -0.5DAB -0.7KET -0.6MAS 0.5MET 0.1RPL -4.96HTI
 AJCA 10/05/2021 GPTAT 81%R -0.1 GJUI 6.8 GJPI 79%R -211

HOMETOWN SAMSON GENUINE-ET
 USA 118400893 GT80K BBR 100 JH1F JNSF 91JE5519
 CDCB GPTA S 08/01/2021 25DAUS 14HRDS 12%RIP
 88%R -170M 0.06% 5F 25%ILE
 89%R 0.03% 0P 137CM\$ 131NM\$ 103FM\$ 63GM\$
 2.4PL 2.4LIV -1.0DPR -0.4CCR 1.7HCR 2.86SCS
 0.0MFV 0.1DAB 0.0KET 1.6MAS 0.3MET 0.1RPL 3.41HTI
 AJCA 08/01/2021 16DAUS
 GPTAT 85%R 0.7 GJUI 5.1 GJPI 84%R 23

MAPLELINE IMPRESSION VODKA TONIC 82%
 USA 067254489
 DHIA HERD # 14-12-0531 CONTROL # 4489
 2-00 305 2 14670 5.4 795 3.8 552 95DCR 1910C
 3-00 305 2 12650 5.9 748 3.9 494 97DCR 1710C
 4-01 228 2 11740 6.4 755 3.5 413 93DCR 1427C
 305 2X ME AVG 3L 15414M 909F 581P 2009C
 PPA -3992M -127F -123P / YD -3384M -113F -102P
 CDCB PTA 08/01/2021 3RECS 58%R 4%ILE
 -1458M 0.08% -55F 0.05% -44P -443CM\$ -441NM\$ -437FM\$
 -0.5PL 0.2LIV 1.2DPR 1.5CCR 0.9HCR 3.10SCS -419GM\$
 -0.2MFV 0.0DAB -0.3KET 0.1MAS 1.0MET 0.4RPL -1.61HTI
 AJCA 08/01/2021 PTAT 52%R 0.2 JUI 2.9 JPI 50%R -98
 SIRE: ROCK ELLA IMPRESSION-ET GJPI -134 0%ILE

SISTER(S):
 MAPLELINE ABBOTT VODKA TONIC 85%

NEXT DAM:
 MAPLELINE JACINTO GIN TONIC 85%
 6-02 305 2 22230 4.8 1075 3.8 844 98DCR 2891C
 SIRE: MASON LEMVIG JACINTO-ET GJPI -42 3%ILE

4TH DAM:
 MAPLELINE BIGTIME GINNY 91%
 3-02 305 2 17340 4.9 841 3.9 674 101DCR 2282C

LOT 145 MAPLELINE CHROME LUCILE JE840003211004295

BORN 01/01/2020 P1
 FEMALE EFI 7.7% AMERICAN ID 4858/4858

PA -425M -1F -9P
 19CM\$ 15NM\$ -6FM\$
 1.1PL 1.6DPR 2.1CCR 0.7HCR 2.95SCS
 PA TYPE 0.8 JPI 37%R 9
 ST SR DF RA RW RL FA FU
 0.5 0.3 0.5 H1.1 0.8 S0.1 S0.3 1.4
 RH RUW UC UD TP TL RTR RTS
 0.5 0.9 1.0 S0.8 C1.3 L0.4

BRED: 04/02/2021 DUE: 01/06/2022 TO
 AHLEM BANCROFT SHOCKER-ET
 USA 067823475 BBR 100 JH1F JNSF A2A2 7JE1614
 CDCB GPTA S 08/01/2021 91DAUS 20HRDS 36%RIP
 93%R 780M 0.04% 46F 88%ILE
 93%R 0.02% 34P 461CM\$ 454NM\$ 402FM\$ 400GM\$
 2.3PL -0.1LIV -1.5DPR -0.7CCR 1.3HCR 2.93SCS
 0.2MFV 0.4DAB -0.1KET -1.0MAS 0.3MET -0.2RPL 1.93HTI
 AJCA 08/01/2021 40DAUS
 GPTAT 88%R 1.6 GJUI 6.6 GJPI 88%R 96

SIRE:
 RIVER VALLEY CECE CHROME-ET
 JE840003012423929 GT BBR 100 JH1F JNSC A2A2 7JE5004
 CDCB GPTA S 08/01/2021 8840DAUS 1014HRDS 47%RIP
 99%R 506M 0.04% 33F 76%ILE
 99%R -0.01% 16P 376CM\$ 372NM\$ 364FM\$ 372GM\$
 2.6PL -2.0LIV 0.2DPR 0.7CCR 1.6HCR 2.85SCS
 -0.2MFV -0.1DAB 0.4KET 0.5MAS -0.3MET 0.2RPL -1.06HTI
 AJCA 08/01/2021 3646DAUS
 GPTAT 99%R 2.2 GJUI 15.8 GJPI 99%R 85

DAM:
 MAPLELINE HIRED GUN LUCY LOU {6}
 USA 067194427
 DHIA HERD # 14-12-0531 CONTROL # 4427
 4-11 289 2 15700 5.5 857 3.9 615 97DCR 2129C
 5-10 292 2 17270 5.5 955 3.7 642 97DCR 2221C
 305 2X ME AVG 2L 16556M 916F 634P 2192C

2-00 81% 3-03 81%
 ST SR DF RA RW RL FA FU RH RUW UC UD TP TL RTR RTS
 42 33 27 14 36 35 24 24 36 38 33 20 33 25 37 30
 PPA -3337M -112F -83P / YD -2950M -86F -73P
 CDCB PTA 08/01/2021 5RECS 56%R 6%ILE
 -1356M 0.16% -34F 0.08% -33P -339CM\$ -342NM\$ -376FM\$
 -0.4PL -0.8LIV 3.0DPR 3.4CCR -0.3HCR 3.05SCS -281GM\$
 -0.1MFV -0.5DAB 0.0KET 1.1MAS 0.3MET 0.4RPL -1.00HTI
 AJCA 08/01/2021 PTAT 48%R -0.7 JUI -0.9 JPI 49%R -67

MAPLELINE FARM LLC OWNER
 HADLEY, MA
 413-549-6486

KOKOSKI, JOHN BREEDER
 HADLEY, MA

SCHULTZ LEGAL CRITIC-P
 USA 117217618 GT50K BBR 100 JH1C JNSC 11JE1098
 CDCB GPTA S 08/01/2021 4116DAUS 391HRDS 3%RIP
 99%R -57M 0.05% 7F 51%ILE
 99%R 0.03% 4P 243CM\$ 238NM\$ 208FM\$ 193GM\$
 2.9PL 0.9LIV -0.6DPR -0.7CCR -2.0HCR 2.90SCS
 -0.3MFV 0.3DAB 0.7KET 1.2MAS 0.3MET 0.0RPL 1.43HTI
 AJCA 08/01/2021 2569DAUS
 GPTAT 99%R 0.9 GJUI 8.8 GJPI 99%R 47

LYON CELEBRITY CECE-ET 91%
 USA 117046049 GT50K BBR 100 JH1C JNSF
 TATTOO J05/J05
 DHIA HERD # 33-87-0722 CONTROL # 813
 2-02 305 3 18470 4.7 865 3.4 633 100DCR 2187C
 4-03 271 3 22660 4.4 999 3.6 823 102DCR 2740C
 305 2X ME AVG 2L 19070M 900F 699P 2370C
 PPA 1278M 82F 47P / YD 113M 53F 9P
 CDCB GPTA S 10/05/2021 2RECS 90%R 43%ILE
 -231M 0.15% 20F 0.02% -5P 62CM\$ 60NM\$ 50FM\$
 -0.3PL -2.9LIV 0.2DPR -0.4CCR 0.9HCR 2.96SCS 86GM\$
 0.0MFV -0.1DAB 0.0KET 1.0MAS 0.0MET 0.3RPL 1.48HTI
 AJCA 10/05/2021 GPTAT 87%R 0.6 GJUI 0.0 GJPI 87%R 14

SV JADE HIRED GUN-ET
 USA 115093063 GT50K BBR 100 JH1F JNSF 94JE3720
 CDCB GPTA S 08/01/2021 2799DAUS 879HRDS 5%RIP
 99%R -1860M 0.22% -48F 1%ILE
 99%R 0.10% -49P -450CM\$ -452NM\$ -479FM\$ -368GM\$
 -0.4PL -1.1LIV 3.8DPR 4.8CCR 0.6HCR 3.14SCS
 -0.2MFV -1.1DAB -0.6KET 1.7MAS 0.6MET 0.6RPL -4.21HTI
 AJCA 08/01/2021 1815DAUS
 GPTAT 99%R 0.1 GJUI 4.6 GJPI 98%R -94

LOUIS LINDA OF MAPLELINE {5} 86%
 USA 067174324
 DHIA HERD # 14-12-0531 CONTROL # 4324
 1-10 270 2 12110 5.8 708 4.1 502 94DCR 1739C
 2-09 292 2 15590 6.1 945 4.4 684 97DCR 2371C
 3-09 288 2 15370 6.2 949 4.5 693 97DCR 2403C
 305 2X ME AVG 4L 16618M 1056F 733P 2541C
 PPA -2765M 35F -10P / YD -1825M 15F -14P
 CDCB PTA 08/01/2021 4RECS 58%R 14%ILE
 -746M 0.18% 0F 0.08% -11P -149CM\$ -156NM\$ -210FM\$
 -1.5PL -0.7LIV 1.3DPR 0.9CCR -1.8HCR 2.98SCS -110GM\$
 0.0MFV 0.1DAB 0.6KET 0.4MAS 0.1MET 0.1RPL 2.00HTI
 AJCA 08/01/2021 PTAT 40%R -1.1 JUI -10.8 JPI 51%R -25
 SIRE: TOLLENAARS IMPULS LOUIE 260-ET GJPI 3 14%ILE

SISTER(S):
 MAPLELINE VALENTINO LUCY 708 {5} 83%
 3-11 302 2 19610 5.8 1144 3.7 728 96DCR 2518C

NEXT DAM:
 MHF LIEUTENANT 708 {4} 82%
 4-00 289 2 14190 5.5 782 4.1 583 97DCR 2019C
 SIRE: WOODSTOCK LLV LIEUTENANT-ET GJPI -57 3%ILE

4TH DAM:
 MHF ADVENTURE 8K {3}

LOT 146 MAPLELINES CIRCUS CRAZE FAITH JE840003211004305

BORN 03/17/2020 P4
 FEMALE EFI 8.8% AMERICAN ID 4868/4868

ZINA, SOFIA
 HADLEY, MA BREEDER & OWNER

PA -38M 16F -1P
 254CM\$ 251NM\$ 244FM\$
 3.0PL 1.4DPR 1.6CCR 0.4HCR 2.90SCS
 PA TYPE 1.2 JPI 36%R 54
 ST SR DF RA RW RL FA FU
 0.8 -0.3 0.8 H0.4 0.4 P0.3 S1.1 1.8
 RH RUW UC UD TP TL RTR RTS
 1.5 -0.1 0.9 S2.5 C0.4 L1.4

BRED: 06/08/2021 DUE: 03/14/2022 TO
 PINE-TREE POPCORN-PP-ET
 USA 075812150 BBR 100 JH1F JNSC A2A2 200JE1256
 CDCB GPTA S 08/01/2021 0%RIP
 74%R -56M 0.09% 16F 82%ILE
 75%R 0.06% 11P 439CM\$ 426NM\$ 357FM\$ 406GM\$
 5.6PL 2.3LIV 2.5DPR 2.8CCR 2.1HCR 2.71SCS
 0.0MFV 0.3DAB -0.2KET 0.5MAS 0.4MET -0.1RPL 2.06HTI
 AJCA 08/01/2021 ODAUS
 GPTAT 77%R 0.6 GJUI 8.0 GJPI 71%R 104

SIRE:
 RIVER VALLEY CIRCUS CRAZE-ET
 USA 075341001 GT99K BBR 100 JH1F JNSF 777JE10001
 CDCB GPTA S 08/01/2021 4942DAUS 363HRDS 49%RIP
 99%R 90M 0.08% 21F 62%ILE
 99%R -0.02% -1P 317CM\$ 318NM\$ 334FM\$ 295GM\$
 3.6PL 2.3LIV 0.8DPR 1.4CCR 0.2HCR 2.97SCS
 0.1MFV 0.2DAB -0.5KET -2.6MAS 0.4MET -0.1RPL -3.17HTI
 AJCA 08/01/2021 2296DAUS
 GPTAT 99%R 2.0 GJUI 15.9 GJPI 97%R 58

DAM:
 MAPLELINE METALICA FELISHA
 JE840003142478746
 DHIA HERD # 21-10-0357 CONTROL # 717
 1-11 305 3 19120 5.4 1037 3.8 717 104DCR 2480C
 305 2X ME AVG 1L 22275M 1244F 864P 2990C
 2-03 80% 3-04 87%
 ST SR DF RA RW RL FA FU RH RUW UC UD TP TL RTR RTS
 37 32 40 23 36 23 37 39 46 32 36 29 28 26 33 34
 PPA 902M 85F 47P / YD 918M 77F 40P
 CDCB PTA 08/01/2021 2RECS 56%R 71%ILE
 -165M 0.09% 10F 0.03% 0P 190CM\$ 183NM\$ 154FM\$
 2.3PL 0.9LIV 1.9DPR 1.7CCR 0.6HCR 2.82SCS 196GM\$
 -0.1MFV 0.1DAB 0.1KET 0.9MAS 0.8MET 0.2RPL 1.55HTI
 AJCA 08/01/2021 PTAT 45%R 0.4 JUI 7.5 JPI 47%R 49

SISTER(S):
 MAPLELINE VICTORIOUS FLORRIE 92%
 3-01 291 2 16700 5.6 938 4.1 685 91DCR 2372C

STEINHAUERS SAMSON LEMONHEAD
 USA 118662185 GT80K BBR 100 JH1F JNSF A2A2 14JE670
 CDCB GPTA S 08/01/2021 9510DAUS 1090HRDS 31%RIP
 99%R -320M 0.16% 18F 30%ILE
 99%R 0.07% 3P 179CM\$ 168NM\$ 104FM\$ 155GM\$
 1.8PL 0.4LIV 0.6DPR 1.5CCR 0.2HCR 2.83SCS
 -0.2MFV 0.0DAB -1.4KET 1.1MAS 0.7MET 0.1RPL -1.53HTI
 AJCA 08/01/2021 3847DAUS
 GPTAT 99%R 1.0 GJUI 7.2 GJPI 99%R 36
 GOFF PHAROAH CIRCUS ACT-ET 90%
 USA 067723964 GT45K BBR 100 JH1F JNSF A2A2
 DHIA HERD # 33-87-0722 CONTROL # 9
 1-09 305 3 19130 4.5 856 3.5 665 103DCR 2289C
 2-11 305 3 21340 4.5 959 3.5 751 104DCR 2574C
 5-02 305 3 22210 4.6 1021 3.4 755 103DCR 2608C
 6-03 305 2 26170 4.1 1079 3.4 893 101DCR 2962C
 305 2X ME AVG 4L 22342M 992F 774P 2644C
 PPA 2263M 101F 82P / YD 1854M 60F 54P
 CDCB GPTA S 10/05/2021 5RECS 89%R 96%ILE
 721M -0.14% 5F -0.05% 15P 368CM\$ 372NM\$ 403FM\$
 4.6PL 3.1LIV 2.4DPR 3.0CCR 1.3HCR 3.00SCS 369GM\$
 0.1MFV 0.5DAB 0.1KET -0.2MAS 0.5MET -0.2RPL 3.10HTI
 AJCA 10/05/2021 GPTAT 87%R 1.4 GJUI 13.8 GJPI 85%R 84

BW METALICA-ET
 USA 117961544 GT50K BBR 100 JH1C JNSF A1A2 7JE1251
 CDCB GPTA S 08/01/2021 1913DAUS 420HRDS 7%RIP
 99%R -395M 0.07% -5F 17%ILE
 99%R 0.03% -9P 97CM\$ 90NM\$ 69FM\$ 123GM\$
 1.9PL 1.8LIV 2.6DPR 2.1CCR 1.7HCR 2.76SCS
 0.0MFV 0.3DAB 0.2KET 1.3MAS 1.3MET 0.2RPL 4.45HTI
 AJCA 08/01/2021 743DAUS
 GPTAT 98%R 0.6 GJUI 5.2 GJPI 97%R 34

MAPLELINE GAZETTE FLORIANA 83%
 USA 067254451
 DHIA HERD # 14-12-0531 CONTROL # 4451
 1-10 290 2 17800 4.7 844 3.4 598 96DCR 2065C
 2-09 285 2 16750 5.1 848 3.7 617 95DCR 2134C
 3-08 305 2 20450 5.0 1029 3.6 741 97DCR 2562C
 4-09 305 2 19820 5.5 1088 3.3 659 98DCR 2276C
 5-11 302 2 18660 5.2 964 3.4 631 98DCR 2180C
 305 2X ME AVG 5L 21157M 1082F 737P 2547C
 PPA -80M 5F -20P / YD -480M 0F -18P
 CDCB PTA 08/01/2021 5RECS 57%R 35%ILE
 -301M 0.06% -1F 0.01% -9P 23CM\$ 23NM\$ 23FM\$
 1.6PL 0.1LIV 1.4DPR 1.6CCR -0.6HCR 3.00SCS 28GM\$
 -0.1MFV 0.0DAB -0.1KET 0.5MAS 0.3MET 0.2RPL -0.03HTI
 AJCA 08/01/2021 PTAT 46%R -0.1 JUI 3.6 JPI 46%R 4
 SIRE: GABYS GAZETTE-ET GJPI 2 12%ILE

SISTER(S):
 MAPLELINE GENUINE FLORIBUNDA 83%
 2-09 305 2 19240 6.1 1177 4.0 773 97DCR 2677C

NEXT DAM:
 MAPLELINE MILLION FLORIA 90%
 7-02 305 2 22850 5.5 1251 3.9 893 98DCR 3091C
 SIRE: KEMPKE DEBORAH MECCA MILLION-ET

4TH DAM:
 MAPLELINE JACE FLORIST 71%
 3-05 305 2 14780 5.3 782 4.0 588 102DCR 2036C

LOT 147 MAPLELINE REGENCY SPENCER ROSA JE840003211004299

BORN 03/01/2020 P1
 FEMALE EFI 7.6% AMERICAN ID 4862/4862

KOKOSKI, JESSICA BREEDER & OWNER
 HADLEY, MA

PA -142M -7F 9P
 -20CM\$ -27NM\$ -85FM\$
 0.5PL -1.4DPR -1.2CCR 0.7HCR 3.02SCS
 PA TYPE 0.2 JPI 33%R -11
 ST SR DF RA RW RL FA FU
 1.3 0.3 0.0 H0.1 0.5 S0.1 S0.1 0.3
 RH RUW UC UD TP TL RTR RTS
 0.4 0.2 0.3 S0.3 W0.1 L0.5

BRED: 06/08/2021 DUE: 03/14/2022 TO
 PINE-TREE POPCORN-PP-ET
 USA 075812150 BBR 100 JH1F JNSC A2A2 200JE1256
 CDCB GPTA S 08/01/2021 0%RIP
 74%R -56M 0.09% 16F 82%ILE
 75%R 0.06% 11P 439CM\$ 426NM\$ 357FM\$ 406GM\$
 5.6PL 2.3LIV 2.5DPR 2.8CCR 2.1HCR 2.71SCS
 0.0MFV 0.3DAB -0.2KET 0.5MAS 0.4MET -0.1RPL 2.06HTI
 AJCA 08/01/2021 ODAUS
 GPTAT 77%R 0.6 GJUI 8.0 GJPI 71%R 104

SIRE:
 MAINSTREAM REGENCY SPENCER
 USA 067276302 GT99K BBR 100 JH1F JNSF A2A2 7JE1609
 CDCB GPTA S 08/01/2021 55DAUS 30HRDS 67%RIP
 90%R 1003M -0.14% 17F 62%ILE
 90%R 0.02% 41P 318CM\$ 308NM\$ 253FM\$ 236GM\$
 2.8PL -1.1LIV -1.3DPR 0.2CCR 2.8HCR 2.85SCS
 0.0MFV 0.4DAB -0.1KET -0.9MAS -0.3MET 0.0RPL 0.02HTI
 AJCA 08/01/2021 25DAUS
 GPTAT 85%R 0.3 GJUI -0.2 GJPI 85%R 69

DAM:
 MAPLELINE KOOP ROSEE
 USA 067254430
 DHIA HERD # 14-12-0531 CONTROL # 4430
 1-11 289 2 12640 6.0 758 3.9 495 96DCR 1713C
 2-10 305 2 14670 5.9 862 4.1 604 97DCR 2092C
 3-11 297 2 17440 6.1 1071 4.0 695 96DCR 2406C
 4-10 305 2 15560 5.9 914 4.0 621 98DCR 2150C
 5-11 290 2 18130 6.3 1144 3.9 710 98DCR 2458C
 305 2X ME AVG 5L 16996M 1031F 681P 2356C

2-06 79% 3-02 80%
 ST SR DF RA RW RL FA FU RH RUW UC UD TP TL RTR RTS
 34 28 27 21 28 30 26 27 37 35 33 23 23 28 37 28
 PPA -2919M -36F -58P / YD -2650M -57F -51P
 CDCB PTA 08/01/2021 5RECS 55%R 6%ILE
 -1286M 0.16% -31F 0.12% -24P -357CM\$ -361NM\$ -423FM\$
 -1.8PL -2.7LIV -1.4DPR -2.6CCR -1.4HCR 3.19SCS -382GM\$
 -0.1MFV -0.3DAB -0.3KET -0.1MAS 0.4MET 0.2RPL -2.65HTI
 AJCA 08/01/2021 PTAT 50%R 0.1 JUI 2.5 JPI 47%R -91

SISTER(S):
 MAPLELINE GENTRY ROSIE 87%
 3-04 305 2 20930 5.5 1144 3.8 795 98DCR 2751C

TJF VISIONARY REGENCY
 USA 067248196 GT80K BBR 100 JH1F JNSC A2A2 14JE662
 CDCB GPTA S 08/01/2021 3669DAUS 267HRDS 13%RIP
 99%R 1165M -0.14% 25F 65%ILE
 99%R 0.04% 51P 331CM\$ 327NM\$ 260FM\$ 246GM\$
 1.5PL -3.1LIV -3.1DPR -1.7CCR 1.9HCR 3.23SCS
 -0.3MFV 0.4DAB -0.1KET -4.5MAS -0.5MET -0.1RPL -9.39HTI
 AJCA 08/01/2021 1540DAUS
 GPTAT 99%R 1.3 GJUI 6.9 GJPI 99%R 53
 MAINSTREAM DMSN SHINY 90%
 USA 118112792 GT8K BBR 100 JH1F JNSF
 TATTOO /M209
 DHIA HERD # 91-74-0649 CONTROL # 146
 3-02 305 2 31820 5.0 1582 3.6 1142 101DCR 3949C
 347 2 35710 4.9 1757 3.6 1282 DHIR 4433C
 4-03 305 2 25450 5.5 1407 3.7 932 101DCR 3223C
 5-06 305 2 27940 5.4 1498 3.6 996 101DCR 3443C
 305 2X ME AVG 4L 31094M 1629F 1106F 3822C
 PPA 1905M 144F 81P / YD 722M 72F 40P
 CDCB GPTA S 10/05/2021 5RECS 84%R 65%ILE
 293M -0.04% 6F 0.02% 16P 165CM\$ 158NM\$ 119FM\$
 2.6PL 0.4LIV -0.2DPR 0.0CCR 1.6HCR 2.84SCS 99GM\$
 0.1MFV 0.2DAB -0.1KET 1.5MAS 0.3MET 0.2RPL 4.63HTI
 AJCA 10/05/2021 GPTAT 82%R 0.0 GJUI -0.9 GJPI 80%R 35

TOWER VUE KOOP
 USA 117646632 GT50K BBR 100 JH1F JNSF 200JE507
 CDCB GPTA S 08/01/2021 213DAUS 119HRDS 4%RIP
 95%R -1936M 0.09% -76F 0%ILE
 95%R 0.11% -50P -846CM\$ -844NM\$ -870FM\$ -865GM\$
 -5.0PL -3.9LIV -2.7DPR -3.4CCR -1.7HCR 3.35SCS
 0.0MFV -0.5DAB -1.1KET -0.8MAS 0.5MET 0.4RPL -4.62HTI
 AJCA 08/01/2021 161DAUS
 GPTAT 93%R 1.1 GJUI 11.3 GJPI 90%R -204

MAPLELINE PAUL ROSE 82%
 USA 067174326
 DHIA HERD # 14-12-0531 CONTROL # 4326
 1-10 305 2 17510 5.2 914 3.7 654 96DCR 2262C
 3-01 300 2 16780 5.2 871 4.2 699 97DCR 2367C
 4-00 305 2 18650 5.4 1014 4.0 743 97DCR 2572C
 5-00 305 2 17010 5.6 950 4.2 720 95DCR 2495C
 6-00 296 2 18940 5.6 1064 4.0 754 97DCR 2610C
 305 2X ME AVG 5L 19776M 1073F 793P 2733C
 PPA -866M 3F 18P / YD -863M 10F 13P
 CDCB PTA 08/01/2021 5RECS 60%R 40%ILE
 -431M 0.13% 6F 0.10% 5P 59CM\$ 50NM\$ -32FM\$
 0.3PL -1.5LIV -0.1DPR -1.0CCR -1.1HCR 3.05SCS 47GM\$
 -0.1MFV -0.1DAB 0.4KET 0.7MAS 0.2MET 0.0RPL 0.34HTI
 AJCA 08/01/2021 PTAT 52%R -0.3 JUI 0.7 JPI 52%R 12
 SIRE: D&E PAUL-ET GJPI 16 23%ILE

NEXT DAM:
 MAPLELINE VOLTAGE ROSALIE 86%
 3-10 305 2 17080 5.8 994 4.3 730 102DCR 2530C
 SIRE: ELLIOTT'S GOLDEN VOLTAGE-ET GJPI -65 3%ILE

4TH DAM:
 MAPLELINE MEMORIAL ROSE 80%
 7-07 305 2 17170 6.1 1053 4.3 746 97DCR 2586C

LOT 148 JACKS PROMO KARA-P JE840003211004296

BORN 01/17/2020 P2
 FEMALE EFI 8.2% AMERICAN ID 4859/4859

ZINA, JACK
 HADLEY, MA
 413-549-6486
 BREEDER & OWNER

PA -35M 4F 8P
 151CM\$ 147NM\$ 107FM\$
 1.8PL 0.2DPR 0.8CCR 0.8HCR 3.06SCS
 PA TYPE 0.8 JPI 35%R 32
 ST SR DF RA RW RL FA FU
 1.4 0.0 0.5 H0.3 0.7 P0.2 S0.6 1.7
 RH RUW UC UD TP TL RTR RTS
 1.0 0.1 -0.1 S1.8 W0.8 L0.7

BRED: 06/08/2021 DUE: 03/14/2022 TO
 PINE-TREE POPCORN-PP-ET
 USA 075812150 BBR 100 JH1F JNSC A2A2 200JE1256
 CDCB GPTA S 08/01/2021 0%RIP
 74%R -56M 0.09% 16F 82%ILE
 75%R 0.06% 11P 439CM\$ 426NM\$ 357FM\$ 406GM\$
 5.6PL 2.3LIV 2.5DPR 2.8CCR 2.1HCR 2.71SCS
 0.0MFV 0.3DAB -0.2KET 0.5MAS 0.4MET -0.1RPL 2.06HTI
 AJCA 08/01/2021 ODAUS
 GPTAT 77%R 0.6 GJUI 8.0 GJPI 71%R 104

SIRE:
 RIVER VALLEY PFEN PROMO-P-ET
 USA 075341095 GT99K BBR 100 JH1F JNSF A1A2 7JE5071
 CDCB GPTA S 08/01/2021 327DAUS 58HRDS 83%RIP
 96%R 953M -0.14% 14F 66%ILE
 96%R -0.01% 33P 329CM\$ 330NM\$ 316FM\$ 313GM\$
 2.5PL 1.0LIV 0.5DPR 1.2CCR 0.1HCR 3.19SCS
 0.0MFV 0.6DAB -0.2KET 0.3MAS 1.2MET 0.2RPL 3.54HTI
 AJCA 08/01/2021 108DAUS
 GPTAT 92%R 0.8 GJUI 8.0 GJPI 91%R 68

DAM:
 JACKS LADD KARRIE
 JE840003142478717
 DHIA HERD # 21-10-0357 CONTROL # 688
 2-08 81% 3-08 77%
 ST SR DF RA RW RL FA FU RH RUW UC UD TP TL RTR RTS
 36 32 37 30 34 46 32 39 38 26 32 35 32 25 30 30
 PPA -1085M 44F 7P / YD -1433M 21F -10P
 CDCB PTA 08/01/2021 2RECS 57%R 25%ILE
 -1023M 0.21% -6F 0.10% -17P -27CM\$ -36NM\$ -102FM\$
 1.0PL 1.0LIV -0.1DPR 0.4CCR 1.4HCR 2.93SCS -59GM\$
 0.1MFV -0.1DAB 0.1KET 1.8MAS -0.7MET -0.3RPL 3.38HTI
 AJCA 08/01/2021 PTAT 46%R 0.8 JUI 7.8 JPI 49%R -5

KASH-IN SMACK-P-ET
 JE840003126234073 GT99K BBR 100 JH1F JNSF A1A2 7JE1476
 CDCB GPTA S 08/01/2021 2127DAUS 161HRDS 2%RIP
 99%R 965M -0.17% 10F 63%ILE
 99%R -0.02% 30P 317CM\$ 319NM\$ 318FM\$ 289GM\$
 2.5PL 4.0LIV 0.6DPR 0.1CCR -3.9HCR 3.11SCS
 0.1MFV 0.8DAB -0.5KET -1.5MAS 2.2MET 0.2RPL 2.28HTI
 AJCA 08/01/2021 516DAUS
 GPTAT 98%R -0.3 GJUI -3.3 GJPI 98%R 56

RIVER VALLEY CHILI PFENNIG 1142-ET
 JE840003126479507 GT13K BBR 100 JH1F JNSF
 DHIA HERD # 33-87-0722 CONTROL # 1142
 2-00 305 3 17670 4.3 765 3.9 681 103DCR 2171C
 3-09 305 3 13860 5.2 724 3.7 506 103DCR 1750C
 4-09 207 2 9060 5.3 478 3.8 347 96DCR 1200C
 305 2X ME AVG 3L 14599M 714F 563P 1880C
 PPA -638M -4F -11P / YD 255M 26F 22P
 CDCB GPTA S 10/05/2021 3RECS 85%R 76%ILE
 278M 0.03% 19F 0.02% 14P 206CM\$ 206NM\$ 184FM\$
 1.2PL -0.7LIV 1.3DPR 2.7CCR 4.2HCR 3.14SCS 239GM\$
 0.0MFV 0.4DAB -0.2KET 0.2MAS 0.2MET 0.3RPL 2.17HTI
 AJCA 10/05/2021 GPTAT 83%R 0.6 GJUI 1.8 GJPI 81%R 54

GOLDUST KARBALA LADD-ET
 USA 117627303 GT50K BBR 100 JH1F JNSF A2A2 11JE1140
 CDCB GPTA S 08/01/2021 2324DAUS 331HRDS 4%RIP
 99%R -1057M 0.25% -1F 9%ILE
 99%R 0.06% -26P -38CM\$ -43NM\$ -71FM\$ -79GM\$
 1.1PL 1.6LIV -0.5DPR -0.1CCR 2.6HCR 2.94SCS
 0.3MFV -0.2DAB 0.3KET 2.0MAS -1.1MET -0.6RPL 5.20HTI
 AJCA 08/01/2021 1429DAUS
 GPTAT 99%R 1.6 GJUI 14.6 GJPI 98%R -12

MAPLELINE BALLS OF FIRE KARRIANN 83%
 USA 067254443
 DHIA HERD # 21-10-0357 CONTROL # 443
 2-04 301 2 12430 6.3 781 4.3 531 96DCR 1840C
 3-05 303 2 14920 6.4 948 4.3 639 96DCR 2214C
 4-05 293 2 15610 6.8 1057 4.2 663 98DCR 2297C
 305 2X ME AVG 5L 14455M 915F 616P 2135C
 PPA -3939M -96F -79P / YD -2756M -70F -52P
 CDCB PTA 08/01/2021 5RECS 59%R 10%ILE
 -1150M 0.14% -27F 0.12% -19P -227CM\$ -236NM\$ -309FM\$
 -0.8PL 0.4LIV 1.2DPR 0.8CCR 0.1HCR 2.98SCS -211GM\$
 -0.2MFV 0.0DAB -0.1KET 1.5MAS -0.3MET 0.1RPL 0.45HTI
 AJCA 08/01/2021 PTAT 51%R 0.1 JUI -0.4 JPI 52%R -42
 SIRE: AVONLEA CF GT BALLS OF FIRE-ET GJPI -91 2%ILE

NEXT DAM:
 KILGUS IATOLA KIERA 84%
 1-11 305 2 13600 6.1 826 4.5 606 96DCR 2101C
 SIRE: SC GOLD DUST PARAMOUNT IATOLA-ET GJPI -36 5%ILE

4TH DAM:
 KILGUS TBONE KENDRA-ET 84%
 5-01 305 2 20290 4.6 936 4.0 810 97DCR 2625C

LOT 149 MAPLELINE CHANGE UP TWISTY JE840003211004287

BORN 12/06/2019 PG
 FEMALE EFI 9.0% AMERICAN ID 4850/4850

PA 133M 25F 10P
 268CM\$ 264NM\$ 238FM\$
 2.6PL -1.2DPR -1.4CCR 1.1HCR 2.99SCS
 PA TYPE 0.9 JPI 36%R 45
 ST SR DF RA RW RL FA FU
 -0.2 -0.1 0.6 H0.2 0.0 P0.4 S1.1 1.1
 RH RUW UC UD TP TL RTR RTS
 0.8 0.3 0.2 S1.0 W0.1 S0.6

BRED: 04/08/2021 DUE: 01/12/2022 TO
 LOST-BROOKE HG LONESTAR
 JE840003146779779 BBR 100 JH1F JNSF A2A2 94JE4161
 CDCB GPTA S 08/01/2021 0%RIP
 77%R -1227M 0.20% -19F 5%ILE
 77%R 0.04% -37P -131CM\$ -132NM\$ -132FM\$ -144GM\$
 2.1PL 0.7LIV 1.4DPR 1.5CCR 1.9HCR 2.97SCS
 0.0MFV -0.6DAB -0.4KET 2.5MAS 0.1MET 0.2RPL 1.29HTI
 AJCA 08/01/2021 ODAUS
 GPTAT 80%R 1.4 GJUI 18.5 GJPI 74%R -32

SIRE:
 RIVER VALLEY CHAR CHANGE UP-ET
 JE840003126479215 GT99K BBR 100 JH1C JNSC A2A2 777JE10010
 CDCB GPTA S 08/01/2021 1588DAUS 232HRDS 32%RIP
 99%R 521M 0.06% 39F 70%ILE
 99%R 0.01% 21P 351CM\$ 349NM\$ 327FM\$ 257GM\$
 2.5PL 0.4LIV -2.4DPR -2.7CCR 2.2HCR 3.08SCS
 0.1MFV 0.5DAB -0.2KET -2.2MAS 0.2MET -0.3RPL -0.93HTI
 AJCA 08/01/2021 727DAUS
 GPTAT 98%R 1.2 GJUI 6.6 GJPI 95%R 55

DAM:
 MAPLELINE OLIVER TWICE OVER
 JE840003142478723
 DHIA HERD # 14-12-0531 CONTROL # 4694
 1-11 305 2 17280 5.3 916 3.5 611 96DCR 2112C
 305 2X ME AVG 1L 21795M 1163F 785P 2714C
 2-06 78% 3-01 84%
 ST SR DF RA RW RL FA FU RH RUW UC UD TP TL RTR RTS
 28 29 34 21 31 25 31 33 31 36 38 26 34 16 46 23
 PPA -799M 16F -7P / YD -867M 24F -9P
 CDCB PTA 08/01/2021 2RECS 56%R 70%ILE
 -256M 0.11% 10F 0.04% -2P 185CM\$ 179NM\$ 149FM\$
 2.6PL 1.2LIV 0.0DPR -0.1CCR 0.0HCR 2.89SCS 140GM\$
 0.0MFV 0.1DAB 0.1KET 0.0MAS 0.5MET 0.2RPL 0.88HTI
 AJCA 08/01/2021 PTAT 50%R 0.5 JUI 3.9 JPI 49%R 34

SISTER(S):
 MAPLELINE TEXAS THREE-TIMES 82%
 3-00 305 2 20780 5.2 1081 3.6 755 97DCR 2611C

MAPLELINE FARM LLC OWNER
 HADLEY, MA
 413-549-6486

KOKOSKI, JOHN BREEDER
 HADLEY, MA

AHLEM GENOMINATOR
 USA 071199882 GT80K BBR 100 JH1C JNSF 200JE241
 CDCB GPTA S 08/01/2021 2714DAUS 421HRDS 8%RIP
 99%R -729M 0.14% -7F 16%ILE
 99%R 0.07% -13P 64CM\$ 55NM\$ 7FM\$ -23GM\$
 2.8PL 1.5LIV -1.2DPR -0.8CCR 2.3HCR 2.81SCS
 0.1MFV 0.7DAB 0.2KET 0.8MAS 0.5MET -0.6RPL 5.62HTI
 AJCA 08/01/2021 1252DAUS
 GPTAT 99%R 1.0 GJUI 7.4 GJPI 98%R 6
 SHAN-MAR HILARIO CHARLEY-ET 87%
 USA 067180912 GT8K BBR 100 JH1F JNSC
 DHIA HERD # 33-87-0722 CONTROL # 912
 1-11 305 3 21690 5.1 1106 3.4 744 102DCR 2571C
 305 2X ME AVG 2L 15331M 840F 528P 1824C
 PPA 1158M 149F 46P / YD 1185M 133F 51P
 CDCB GPTA S 10/05/2021 2RECS 88%R 92%ILE
 600M 0.09% 48F 0.03% 29P 318CM\$ 314NM\$ 266FM\$
 0.3PL -0.7LIV -1.9DPR -2.2CCR 1.5HCR 3.10SCS 277GM\$
 0.1MFV 0.3DAB 0.1KET -1.7MAS 0.0MET 0.1RPL -0.41HTI
 AJCA 10/05/2021 GPTAT 85%R 0.2 GJUI -5.1 GJPI 84%R 58

DUTCH HOLLOW OLIVER-P
 USA 067184544 GT50K BBR 100 JH1F JNSF A2A2 77JE1219
 CDCB GPTA S 08/01/2021 9132DAUS 1200HRDS 27%RIP
 99%R 279M 0.01% 15F 17%ILE
 99%R -0.04% 1P 86CM\$ 91NM\$ 126FM\$ 36GM\$
 0.2PL 0.2LIV -2.2DPR -2.3CCR -1.4HCR 3.02SCS
 0.1MFV 0.3DAB 0.5KET -2.1MAS 0.3MET 0.1RPL -0.51HTI
 AJCA 08/01/2021 3616DAUS
 GPTAT 99%R 1.4 GJUI 11.5 GJPI 99%R 4

MAPLELINE DAZZLER TWICE 82%
 USA 067254482
 DHIA HERD # 21-10-0357 CONTROL # 482
 1-11 305 2 15050 5.3 800 3.9 591 96DCR 2046C
 2-11 305 2 18390 5.9 1081 4.2 767 97DCR 2657C
 4-00 305 2 19580 5.7 1108 4.0 792 98DCR 2743C
 5-01 305 3 20200 6.2 1246 4.1 829 103DCR 2871C
 305 2X ME AVG 4L 19011M 1101F 780P 2704C
 PPA -1359M -3F 5P / YD -1129M -2F -3P
 CDCB PTA 08/01/2021 5RECS 62%R 81%ILE
 -529M 0.13% 1F 0.08% -3P 245CM\$ 234NM\$ 169FM\$
 4.1PL 3.0LIV 2.1DPR 1.9CCR 1.2HCR 2.84SCS 222GM\$
 -0.1MFV 0.0DAB -0.2KET 2.0MAS 0.8MET 0.3RPL 2.70HTI
 AJCA 08/01/2021 PTAT 51%R 0.2 JUI 0.5 JPI 53%R 56
 SIRE: SUNSET CANYON DAZZLER-ET GJPI 103 82%ILE

SISTER(S):
 MAPLELINE JCLAY TWENTY TWO FIFTY 82%
 2-00 305 2 16140 5.1 822 3.6 573 97DCR 1981C

NEXT DAM:
 MAPLELINE SUCCESS TWENTY TWO 82%
 4-00 300 2 16900 5.6 940 4.0 677 95DCR 2344C
 SIRE: BUTTERCREST SUCCESS-ET GJPI 10 17%ILE

4TH DAM:
 MAPLELINE PLAYBOY TWENTY ONE 85%
 5-01 305 2 23010 4.4 1023 3.7 842 97DCR 2805C

LOT 150 JX MAPLELINE LEGAL 233 FLORA {5} JE840003211004291

BORN 12/25/2019 PO
 FEMALE EFI 7.6% AMERICAN ID 4854/4854

PA -690M -49F -28P
 -389CM\$ -383NM\$ -345FM\$
 -1.0PL 0.6DPR 0.9CCR 0.9HCR 3.12SCS
 PA TYPE 0.1 JPI 35%R -85
 ST SR DF RA RW RL FA FU
 -0.2 0.3 -0.1 H1.7 0.3 PO.4 SO.2 0.2
 RH RUW UC UD TP TL RTR RTS
 -1.0 -0.3 0.5 S1.2 CO.7 SO.4

BRED: 04/02/2021 DUE: 01/06/2022 TO
 PINE-TREE POPCORN-PP-ET
 USA 075812150 BBR 100 JH1F JNSC A2A2 200JE1256
 CDCB GPTA S 08/01/2021 0%RIP
 74%R -56M 0.09% 16F 82%ILE
 75%R 0.06% 11P 439CM\$ 426NM\$ 357FM\$ 406GM\$
 5.6PL 2.3LIV 2.5DPR 2.8CCR 2.1HCR 2.71SCS
 0.0MFV 0.3DAB -0.2KET 0.5MAS 0.4MET -0.1RPL 2.06HTI
 AJCA 08/01/2021 ODAUS
 GPTAT 77%R 0.6 GJUI 8.0 GJPI 71%R 104

SIRE:
 TOLLENAARS IMPULS LEGAL 233-ET
 USA 061929249 GTHD BBR 100 JH1C JNSC 29JE3506
 CDCB GPTA S 08/01/2021 13719DAUS 1640HRDS 5%RIP
 99%R -123M -0.07% -21F 10%ILE
 99%R 0.01% -2P -22CM\$ -23NM\$ -30FM\$ 13GM\$
 0.6PL 0.4LIV 1.4DPR 2.4CCR 2.5HCR 3.01SCS
 0.2MFV 0.4DAB 0.9KET -0.8MAS 0.9MET 0.2RPL 3.98HTI
 AJCA 08/01/2021 6029DAUS
 GPTAT 99%R 0.1 GJUI 2.3 GJPI 99%R 12

DAM:
 JX MAPLELINE ROMAN FLOWERCUP {4}
 JE840003142478663
 DHIA HERD # 14-12-0531 CONTROL # 4634
 1-10 205 2 7460 5.3 395 3.6 266 89DCR 919C
 305 2X ME AVG 2L 13478M 710F 476P 1645C
 2-00 75%
 ST SR DF RA RW RL FA FU RH RUW UC UD TP TL RTR RTS
 32 28 26 21 26 19 21 18 22 30 39 28 24 19 34 28
 PPA -4573M -244F -176P / YD -3715M -207F -148P
 CDCB PTA 08/01/2021 2RECS 51%R 0%ILE
 -1256M -0.08% -77F -0.04% -54P -756CM\$ -742NM\$ -659FM\$
 -2.5PL -2.3LIV -0.3DPR -0.6CCR -0.7HCR 3.23SCS -746GM\$
 -0.1MFV -0.3DAB -0.7KET -0.5MAS 0.3MET 0.1RPL -3.94HTI
 AJCA 08/01/2021 PTAT 39%R 0.0 JUI -0.9 JPI 42%R-182

MAPLELINE FARM LLC OWNER
 HADLEY, MA
 413-549-6486
 KOKOSKI, JOHN BREEDER
 HADLEY, MA

ISDK Q IMPULS
 JEDNK00000301592 GTHD BBR 100 JH1F JNSF 236JE3
 CDCB GPTA S 08/01/2021 32777DAUS 3353HRDS 3%RIP
 99%R -490M 0.17% 12F 12%ILE
 99%R 0.12% 6P 49CM\$ 39NM\$ -55FM\$ 116GM\$
 -0.9PL -0.8LIV 2.0DPR 2.6CCR -0.4HCR 3.08SCS
 0.2MFV -0.1DAB 1.3KET -1.5MAS 1.2MET 0.0RPL 0.97HTI
 AJCA 08/01/2021 17908DAUS
 GPTAT 99%R -1.1 GJUI -8.0 GJPI 99%R 26

WOODSTOCK LEMVIG LINDY 90%
 USA 111360167
 TATTOO W505/W505
 DHIA HERD # 93-34-0279 CONTROL # 4505
 1-11 305 2 15040 4.9 736 3.9 586 100DCR 1992C
 3-01 305 2 21290 4.6 989 3.8 802 89DCR 2696C
 305 2X ME AVG 2L 20374M 964F 784P 2632C
 PPA -3081M -75F -51P / YD -2819M -70F -49P
 CDCB PTA 08/01/2021 2RECS 77%R 10%ILE
 -897M 0.05% -33F 0.05% -22P -222CM\$ -225NM\$ -248FM\$
 -0.9PL -0.7LIV 1.1DPR 1.6CCR 1.4HCR 2.98SCS -177GM\$
 0.0MFV 0.3DAB 0.3KET -0.2MAS 0.8MET 0.3RPL 1.85HTI
 AJCA 08/01/2021 PTAT 70%R 0.0 JUI 2.9 JPI 73%R -36

ROSEYS TEQUILA ROMAN
 JE840003013232756 GT99K BBR 100 JH1F JNSF A1A1 107JE1472
 CDCB GPTA S 08/01/2021 55DAUS 34HRDS 11%RIP
 90%R -1593M 0.08% -62F 0%ILE
 91%R 0.04% -51P -831CM\$ -821NM\$ -792FM\$ -848GM\$
 -4.7PL -3.7LIV -2.6DPR -2.3CCR -1.2HCR 3.41SCS
 -0.1MFV -0.4DAB -0.9KET -1.5MAS 0.6MET 0.3RPL -6.16HTI
 AJCA 08/01/2021 38DAUS
 GPTAT 86%R 1.0 GJUI 11.4 GJPI 84%R -208

JX MAPLELINE GOOSE FLOWCUP {3} 87%
 USA 067174320
 DHIA HERD # 14-12-0531 CONTROL # 4320
 1-11 302 2 17060 4.5 773 3.3 559 96DCR 1930C
 2-11 305 2 18680 4.2 781 3.3 619 98DCR 2105C
 4-00 275 2 19350 4.2 810 3.2 611 96DCR 2108C
 5-00 294 2 19150 4.1 782 3.2 608 96DCR 2089C
 6-00 292 2 23050 4.6 1052 3.2 740 97DCR 2554C
 7-00 305 2 21750 4.4 952 3.2 694 98DCR 2395C
 305 2X ME AVG 6L 21167M 924F 686P 2361C
 PPA 143M -118F -71P / YD -319M -133F -71P
 CDCB PTA 08/01/2021 5RECS 61%R 4%ILE
 -180M -0.26% -63F -0.12% -32P -467CM\$ -451NM\$ -326FM\$
 -0.4PL -0.9LIV 2.0DPR 1.1CCR -0.3HCR 3.04SCS -424GM\$
 -0.2MFV -0.1DAB -0.5KET 0.6MAS 0.0MET -0.2RPL -2.16HTI
 AJCA 08/01/2021 PTAT 43%R -1.0 JUI -7.7 JPI 53%R-106
 SIRE: JX OOMSDALE ROCKET GOOSE {2}-ET GJPI 1 12%ILE

SISTER(S):
 MAPLELINE MILLION HEIR FULLCUP 85%
 4-03 305 2 21840 4.2 916 3.4 749 102DCR 2502C
 MAPLELINE LELAND CUPCAKE 90%
 7-07 305 2 23020 4.1 934 3.7 849 97DCR 2674C

NEXT DAM:
 MAPLELINE PARAMOUNT FULLCUP 80%
 6-05 305 2 15170 3.9 596 3.6 552 102DCR 1720C
 SIRE: ROCK ELLA PARAMOUNT-ET GJPI -36 3%ILE

4TH DAM:
 MAPLELINE JOURNEY HALFCUP 82%
 3-10 305 2 15290 3.6 547 3.1 469 98DCR 1522C

LOT 151 SBF CHEDDAR AVERY JE840003214847393 GT

BORN 06/24/2020 P2 BBR 100
 FEMALE EFI 8.4% AMERICAN ID 389/389 JH1C JNSF A2A2

CDCB GPTA S 10/05/2021 ORECS 76%R 61%ILE
 946M -0.20% 1F -0.08% 18P 131CM\$ 138NM\$ 189FM\$
 1.2PL 0.0LIV -1.4DPR -1.3CCR 0.9HCR 3.07SCS 91GM\$
 0.1MFV 0.1DAB 0.2KET -0.5MAS 0.1MET 0.1RPL 0.93HTI
 AJCA 10/05/2021 GPTAT 78%R 0.1 GJUI -1.1 GJPI 73%R 23
 ST SR DF RA RW RL FA FU
 -1.9 -0.4 -0.1 L0.0 -0.7 S0.3 L0.7 -0.2
 RH RUW UC UD TP TL RTR RTS
 0.2 0.1 0.1 D0.4 W0.3 L0.3 W0.5 C0.1

BRED: 07/28/2021 DUE: 05/03/2022 TO
 RIVER VALLEY ALLIE ALLELE
 JE840003201930546 BBR 100 JH1F JNSC A2A2 200JE10055
 CDCB GPTA S 08/01/2021 0%RIP
 76%R 1009M -0.09% 28F 93%ILE
 76%R -0.01% 34P 507CM\$ 504NM\$ 486FM\$ 422GM\$
 4.9PL 1.4LIV -0.7DPR 0.1CCR 1.7HCR 2.98SCS
 0.0MFV 0.2DAB -0.4KET -2.3MAS 0.3MET 0.0RPL -3.50HTI
 AJCA 08/01/2021 ODAUS
 GPTAT 79%R 1.8 GJUI 13.5 GJPI 74%R 95

SIRE:
 RIVER VALLEY CHARLEY CHEDDAR-ET
 JE84000313234557 GT99K BBR 100 JH1F JNSF A2A2 7JE5069
 CDCB GPTA S 08/01/2021 146DAUS 36HRDS 86%RIP
 94%R 1327M -0.01% 62F 89%ILE
 94%R 0.00% 48P 461CM\$ 460NM\$ 428FM\$ 416GM\$
 0.5PL -1.2LIV -2.6DPR -2.0CCR 2.1HCR 3.18SCS
 0.1MFV 0.1DAB 0.2KET -3.2MAS -0.2MET 0.0RPL -3.94HTI
 AJCA 08/01/2021 14DAUS
 GPTAT 84%R 0.1 GJUI -5.3 GJPI 88%R 88

DAM:
 SBF HONOK AMOR
 JE840003149431050 GT45K BBR 100 JH1C JNSF
 DHIA HERD # 13-14-0594 CONTROL # 330
 1-10 252 2 9550 4.4 423 3.5 337 99DCR 1143C
 305 2X ME AVG 1L 14699M 652F 526P 1772C
 2-04 84% 2-11 88%
 ST SR DF RA RW RL FA FU RH RUW UC UD TP TL RTR RTS
 41 28 35 20 31 22 34 37 40 36 35 37 31 19 34 29
 PPA -1490M -42F -45P / YD -1436M -28F -43P
 CDCB GPTA S 10/05/2021 1RECS 80%R 23%ILE
 -232M -0.03% -18F -0.02% -12P -55CM\$ -53NM\$ -30FM\$
 1.2PL 1.6LIV -0.6DPR -1.2CCR 0.3HCR 2.96SCS -101GM\$
 0.0MFV 0.2DAB 0.3KET 1.5MAS 0.3MET 0.2RPL 4.13HTI
 AJCA 10/05/2021 GPTAT 81%R 0.8 GJUI 12.6 GJPI 76%R -15

SPRING BROOK FOUNDATION BREEDER & OWNER
 READING, VT
 802-484-1236

IGL RISING TEMP-ET
 JE840003124584980 GT80K BBR 100 JH1F JNSF A2A2 7JE1438
 CDCB GPTA S 08/01/2021 512DAUS 94HRDS 4%RIP
 98%R 776M 0.01% 40F 49%ILE
 98%R 0.01% 30P 227CM\$ 227NM\$ 201FM\$ 199GM\$
 -0.3PL -2.6LIV -2.2DPR -1.4CCR 0.2HCR 3.17SCS
 0.0MFV 0.0DAB 0.6KET -1.3MAS -0.4MET -0.1RPL -1.72HTI
 AJCA 08/01/2021 189DAUS
 GPTAT 96%R -0.6 GJUI -7.3 GJPI 95%R 43
 SHAN-MAR HILARIO CHARLEY-ET 87%
 USA 067180912 GT8K BBR 100 JH1F JNSC
 DHIA HERD # 33-87-0722 CONTROL # 912
 1-11 305 3 21690 5.1 1106 3.4 744 102DCR 2571C
 305 2X ME AVG 2L 15331M 840F 528P 1824C
 PPA 1158M 149F 46P / YD 1185M 133F 51P
 CDCB GPTA S 10/05/2021 2RECS 88%R 92%ILE
 600M 0.09% 48F 0.03% 29P 318CM\$ 314NM\$ 266FM\$
 0.3PL -0.7LIV -1.9DPR -2.2CCR 1.5HCR 3.10SCS 277GM\$
 0.1MFV 0.3DAB 0.1KET -1.7MAS 0.0MET 0.1RPL -0.41HTI
 AJCA 10/05/2021 GPTAT 85%R 0.2 GJUI -5.1 GJPI 84%R 58

CAL-MART SPARKY HONOK
 USA 067244328 GT80K BBR 100 JH1C JNSF 29JE3954
 CDCB GPTA S 08/01/2021 363DAUS 102HRDS 8%RIP
 97%R -418M -0.03% -27F 11%ILE
 98%R -0.03% -21P -3CM\$ -1NM\$ 34FM\$ -32GM\$
 3.1PL 1.9LIV 1.1DPR 0.5CCR 1.9HCR 2.86SCS
 0.1MFV -0.1DAB 0.3KET 1.8MAS 0.2MET 0.2RPL 4.25HTI
 AJCA 08/01/2021 254DAUS
 GPTAT 96%R 0.5 GJUI 12.2 GJPI 94%R 4

SBF RILEY ANGELINA 91%
 USA 067250227 GT29K BBR 100 JH1F JNSC
 DHIA HERD # 13-14-0594 CONTROL # 227
 1-10 281 2 12560 4.8 609 3.6 448 101DCR 1549C
 3-00 280 2 13320 4.6 618 3.5 460 101DCR 1589C
 3-11 298 2 14820 4.8 704 3.6 531 102DCR 1836C
 4-11 260 2 13780 4.7 643 3.5 480 100DCR 1659C
 305 2X ME AVG 4L 16849M 790F 587P 2028C
 PPA -1534M -37F -52P / YD -1132M -37F -41P
 CDCB GPTA S 10/05/2021 4RECS 81%R 21%ILE
 -467M 0.01% -20F 0.00% -17P -70CM\$ -67NM\$ -52FM\$
 1.2PL 2.3LIV 0.3DPR -0.6CCR -0.7HCR 3.04SCS -89GM\$
 0.0MFV 0.4DAB 0.7KET 2.5MAS 0.4MET 0.1RPL 7.25HTI
 AJCA 10/05/2021 GPTAT 82%R 0.4 GJUI 8.9 GJPI 78%R -10
 SIRE: CHASIN-RAINBOWS ACT RILEY-ET GJPI -11 6%ILE

SISTER(S):
 SBF DILLAN AVA 84%
 NEXT DAM:
 SBF ANGELICA VISIONARY 93%
 6-10 305 2 16500 5.1 843 3.9 648 102DCR 2243C
 SIRE: ALL LYNNS LEGAL VISIONARY-ET GJPI 60 51%ILE
 4TH DAM:
 SBF REBEL ANGEL 91%
 7-01 305 2 16860 5.1 861 3.6 614 102DCR 2123C

LOT 152 SBF AMSTERDAM VILLA JE840003214847392 GT

BORN 05/09/2020 P3 BBR 100
 FEMALE EFI 8.4% AMERICAN ID 388/388 JH1F JNSF A1A2

CDCB GPTA S 10/05/2021 ORECS 74%R 70%ILE
 499M -0.10% 2F -0.02% 14P 179CM\$ 177NM\$ 176FM\$
 3.0PL -0.7LIV 1.7DPR 1.5CCR 0.3HCR 2.84SCS 167GM\$
 0.0MFV -0.2DAB 0.1KET -2.2MAS -0.1MET -0.1RPL -4.72HTI
 AJCA 10/05/2021 GPTAT 77%R -0.1 GJUI -4.9 GJPI 71%R 38
 ST SR DF RA RW RL FA FU
 0.6 0.3 -0.2 L0.3 -0.4 S0.9 L0.3 -0.1
 RH RUW UC UD TP TL RTR RTS
 -0.5 -0.9 -0.9 S0.0 W0.4 L0.0 W1.3 C1.4

BRED: 06/02/2021 DUE: 03/08/2022 TO
 AHLEM WHISTLER-ET
 USA 067823718 BBR 100 JH1F JNSF 777JE1140
 CDCB GPTA S 08/01/2021 100%RIP
 81%R 665M -0.05% 22F 65%ILE
 82%R -0.03% 18P 328CM\$ 327NM\$ 333FM\$ 254GM\$
 4.0PL 0.0LIV -0.6DPR 0.0CCR 2.9HCR 2.91SCS
 0.0MFV 0.1DAB -0.6KET -1.7MAS 0.0MET 0.0RPL -3.26HTI
 AJCA 08/01/2021 5DAUS
 GPTAT 81%R 1.7 GJUI 16.5 GJPI 78%R 62
 BRED WITH SEXED SEMEN.

SIRE:
 JX FOREST GLEN AMSTERDAM {6}-ET
 USA 067650245 GT99K BBR 100 JH1F JNSF A1A2 7JE1684
 CDCB GPTA S 08/01/2021 0%RIP
 77%R 1306M -0.12% 37F 96%ILE
 78%R 0.02% 52P 574CM\$ 565NM\$ 502FM\$ 487GM\$
 4.6PL 0.1LIV -0.8DPR 0.0CCR 1.5HCR 2.90SCS
 0.1MFV 0.0DAB 0.3KET -2.2MAS 0.3MET 0.1RPL -2.29HTI
 AJCA 08/01/2021 ODAUS
 GPTAT 79%R 0.5 GJUI -2.2 GJPI 74%R 117

DAM:
 SBF CHARLES VANILLA
 JE840003149431046 GT45K BBR 100 JH1F JNSF
 DHIA HERD # 13-14-0594 CONTROL # 326
 2-00 77%
 ST SR DF RA RW RL FA FU RH RUW UC UD TP TL RTR RTS
 37 27 35 38 18 36 22 35 41 31 22 40 28 20 25 25
 PPA 950M -1F 13P / YD 1497M 8F 22P
 CDCB GPTA S 10/05/2021 1RECS 79%R 18%ILE
 -150M 0.00% -7F -0.03% -11P -95CM\$ -95NM\$ -70FM\$
 0.0PL -2.5LIV 1.4DPR 1.0CCR -0.5HCR 2.84SCS -66GM\$
 -0.1MFV -0.3DAB -0.3KET -2.8MAS -0.6MET -0.3RPL -8.01HTI
 AJCA 10/05/2021 GPTAT 81%R 0.3 GJUI 8.6 GJPI 75%R -19

SISTER(S):
 JX SBF VANDRELL VELVET {3} 82%

SPRING BROOK FOUNDATION BREEDER & OWNER
 READING, VT
 802-484-1236

JX SUNSET CANYON GOT MAID {5}-ET
 USA 119407594 GT99K BBR 100 JH1F JNSF A1A2 551JE1650
 CDCB GPTA S 08/01/2021 2506DAUS 110HRDS 16%RIP
 99%R 1519M 0.00% 74F 98%ILE
 99%R 0.03% 63P 771CM\$ 755NM\$ 665FM\$ 623GM\$
 5.5PL -2.6LIV -2.7DPR -1.8CCR -0.7HCR 2.72SCS
 -0.1MFV -0.3DAB 0.1KET -2.8MAS 0.3MET 0.1RPL -6.95HTI
 AJCA 08/01/2021 1300DAUS
 GPTAT 99%R 0.4 GJUI -5.1 GJPI 97%R 143
 FOREST GLEN PILGRIM AMELIA 80%
 USA 067609677 GT29K BBR 100 JH1F JNSF
 DHIA HERD # 92-20-0074 CONTROL # 9677
 1-11 305 2 16540 4.4 721 3.4 565 97DCR 1935C
 305 2X ME AVG 2L 16306M 676F 560P 1856C
 PPA 364M -48F 12P / YD 327M -48F 15P
 CDCB GPTA S 10/05/2021 2RECS 85%R 97%ILE
 611M -0.12% 3F 0.02% 26P 397CM\$ 391NM\$ 353FM\$
 4.7PL 2.8LIV 0.7DPR 1.4CCR 0.7HCR 2.92SCS 342GM\$
 0.1MFV 0.2DAB 0.4KET -0.7MAS 0.7MET 0.2RPL 1.56HTI
 AJCA 10/05/2021 GPTAT 82%R 0.5 GJUI 6.6 GJPI 80%R 88

DUTCH HOLLOW VOLCANO CHARLES
 JE840003008461617 GT50K BBR 100 JH1F JNSF A2A2 151JE19
 CDCB GPTA S 08/01/2021 712DAUS 81HRDS 2%RIP
 99%R 711M -0.04% 26F 22%ILE
 99%R -0.03% 20P 114CM\$ 115NM\$ 122FM\$ 154GM\$
 -1.6PL -4.9LIV -0.4DPR -0.7CCR -0.4HCR 3.01SCS
 -0.1MFV -0.4DAB 0.1KET -4.4MAS -0.3MET -0.4RPL -10.7HTI
 AJCA 08/01/2021 309DAUS
 GPTAT 97%R 0.2 GJUI 3.2 GJPI 96%R 24

SBF CALYPSO VALERIE 88%
 USA 067174267 GT29K BBR 100 JH1C JNSF
 DHIA HERD # 13-14-0594 CONTROL # 267
 1-09 284 2 9990 4.3 426 3.6 362 100DCR 1184C
 2-09 269 2 12340 4.3 533 3.6 441 101DCR 1464C
 3-08 256 2 12250 4.4 534 3.7 449 100DCR 1477C
 305 2X ME AVG 3L 14993M 646F 542P 1785C
 PPA -1163M -92F -47P / YD -710M -72F -33P
 CDCB GPTA S 10/05/2021 4RECS 81%R 17%ILE
 -387M -0.07% -33F 0.00% -14P -101CM\$ -104NM\$ -101FM\$
 2.1PL -0.1LIV 2.3DPR 2.2CCR -1.4HCR 2.76SCS -99GM\$
 0.0MFV -0.2DAB -0.5KET -0.2MAS -0.7MET -0.2RPL -2.25HTI
 AJCA 10/05/2021 GPTAT 82%R 0.0 GJUI 7.6 GJPI 77%R -14
 SIRE: AHLEM PRESCOTT CALYPSO-ET GJPI 8 16%ILE

NEXT DAM:
 SBF JACKDANIELS VIENNA 93%
 4-00 305 2 17700 4.7 833 3.5 626 102DCR 2164C
 SIRE: SBF BLAISE JACK DANIELS

4TH DAM:
 SBF UPDATE VENICE 87%
 5-04 305 2 16920 4.4 748 3.7 622 102DCR 2060C

LOT 153 SBF CASINO PONTIAC-P JE840003214847390 GT

BORN 04/01/2020 P1 BBR 100
 FEMALE EFI 7.6% AMERICAN ID 386/386 JH1F JNSF A1A2

SPRING BROOK FOUNDATION BREEDER & OWNER
 READING, VT
 802-484-1236

CDCB GPTA S 10/05/2021 ORECS 77%R 29%ILE
 -639M 0.05% -21F 0.06% -11P -6CM\$ -11NM\$ -48FM\$
 2.1PL 1.1LIV 2.8DPR 2.7CCR 1.6HCR 3.01SCS 22GM\$
 0.0MFV 0.3DAB 0.1KET -0.2MAS 0.2MET 0.1RPL 1.27HTI
 AJCA 10/05/2021 GPTAT 79%R 1.1 GJUI 13.0 GJPI 74%R 10
 ST SR DF RA RW RL FA FU
 1.3 0.5 0.5 H1.2 0.8 P0.4 S0.6 1.8
 RH RUW UC UD TP TL RTR RTS
 1.2 0.6 1.2 S1.7 C1.6 S1.0 C2.2 B0.5

TJF VISIONARY REGENCY
 USA 067248196 GT80K BBR 100 JH1F JNSC A2A2 14JE662
 CDCB GPTA S 08/01/2021 3669DAUS 267HRDS 13%RIP
 99%R 1165M -0.14% 25F 65%ILE
 99%R 0.04% 51P 331CM\$ 327NM\$ 260FM\$ 246GM\$
 1.5PL -3.1LIV -3.1DPR -1.7CCR 1.9HCR 3.23SCS
 -0.3MFV 0.4DAB -0.1KET -4.5MAS -0.5MET -0.1RPL -9.39HTI
 AJCA 08/01/2021 1540DAUS
 GPTAT 99%R 1.3 GJUI 6.9 GJPI 99%R 53

BRED: 05/25/2021 DUE: 02/28/2022 TO
 RIALS BALLISTIC VAPOR
 USA 119127612 BBR 100 JH1F JNSF A2A2 14JE1502
 CDCB GPTA S 08/01/2021 52DAUS 29HRDS 6%RIP
 91%R 585M 0.02% 32F 67%ILE
 91%R -0.01% 19P 345CM\$ 343NM\$ 334FM\$ 279GM\$
 2.6PL -1.0LIV -1.8DPR -1.2CCR -1.3HCR 2.95SCS
 0.0MFV 0.5DAB 0.2KET -0.3MAS 0.1MET -0.1RPL 1.97HTI
 AJCA 08/01/2021 19DAUS
 GPTAT 85%R 1.0 GJUI 5.1 GJPI 86%R 67

CHILLI PREMIER CINEMA-ET
 USA 071577202 GT50K BBR 100 JH1F JNSF
 DHIA HERD # 23-63-4533 CONTROL # 20895
 1-11 305 2 16691 4.9 812 3.7 625 87DCR 2163C
 2-11 305 2 21669 5.4 1179 3.8 820 91DCR 2838C
 4-01 305 2 21170 5.6 1187 3.9 824 91DCR 2852C
 305 2X ME AVG 3L 21304M 1146F 803P 2779C
 PPA -3381M -51F -58P / YD -2746M -38F -43P
 CDCB GPTA S 10/05/2021 3RECS 88%R 14%ILE
 -1328M 0.19% -26F 0.12% -25P -142CM\$ -148NM\$ -215FM\$
 0.3PL 0.9LIV 1.2DPR 0.3CCR 0.4HCR 3.08SCS -128GM\$
 0.1MFV 0.1DAB 0.2KET -0.3MAS 0.5MET 0.3RPL 1.54HTI
 AJCA 10/05/2021 GPTAT 86%R 1.5 GJUI 15.2 GJPI 84%R -30

SIRE:
 ELLIOTT'S REGENCY CASINO-ET
 JE840003125141657 GT50K BBR 100 JH1F JNSF A2A2 14JE725
 CDCB GPTA S 08/01/2021 2647DAUS 527HRDS 37%RIP
 99%R -445M 0.08% -5F 15%ILE
 99%R 0.11% 7P 62CM\$ 53NM\$ -38FM\$ 27GM\$
 1.0PL 0.5LIV -0.3DPR 0.0CCR 1.0HCR 3.12SCS
 0.0MFV 0.3DAB 0.1KET -3.1MAS 0.1MET 0.0RPL -3.88HTI
 AJCA 08/01/2021 1373DAUS
 GPTAT 99%R 2.0 GJUI 16.6 GJPI 96%R 8

WF ACTION CUSTOM-ET
 USA 114957106 GT50K BBR 100 JH1F JNSF 200JE330
 CDCB GPTA S 08/01/2021 310DAUS 111HRDS 5%RIP
 97%R -1047M 0.23% -4F 9%ILE
 97%R 0.08% -23P -47CM\$ -52NM\$ -91FM\$ 21GM\$
 0.2PL 1.5LIV 2.8DPR 2.6CCR 1.2HCR 3.00SCS
 -0.1MFV 0.2DAB -0.3KET 1.7MAS -0.3MET 0.0RPL 2.39HTI
 AJCA 08/01/2021 134DAUS
 GPTAT 94%R 0.1 GJUI 3.2 GJPI 94%R 3

DAM:
 SBF CUSTOM TESLA-P
 USA 067276255 GT29K BBR 100 JH1C JNSF
 DHIA HERD # 13-14-0594 CONTROL # 255
 1-09 305 2 11850 4.2 501 3.5 415 101DCR 1376C
 2-10 283 2 13770 4.1 561 3.5 487 102DCR 1573C
 3-09 304 2 15650 4.3 677 3.6 567 102DCR 1870C
 305 2X ME AVG 3L 16156M 680F 575P 1884C
 2-01 81% 3-05 83% 4-00 87% 5-01 88%
 ST SR DF RA RW RL FA FU RH RUW UC UD TP TL RTR RTS
 33 36 40 16 36 32 29 39 36 38 23 23 33 18 28 30
 PPA -1561M -81F -58P / YD -1640M -82F -58P
 CDCB GPTA S 10/05/2021 3RECS 80%R 9%ILE
 -814M 0.02% -35F 0.03% -24P -254CM\$ -255NM\$ -258FM\$
 -0.2PL 0.2LIV 1.9DPR 1.1CCR 0.0HCR 2.97SCS -219GM\$
 -0.1MFV 0.0DAB 0.0KET 2.1MAS 0.2MET 0.2RPL 2.86HTI
 AJCA 10/05/2021 GPTAT 81%R -0.3 GJUI 1.7 GJPI 76%R -47

SBF DEACON CADILLAC-P
 USA 067340196 GT13K BBR 100 JH1C JNSF
 DHIA HERD # 13-14-0594 CONTROL # 196
 PPA -481M -113F -76P / YD -283M -136F -82P
 CDCB GPTA S 10/05/2021 1RECS 79%R 7%ILE
 -470M -0.04% -31F 0.00% -18P -330CM\$ -329NM\$ -312FM\$
 -1.8PL -1.0LIV -0.8DPR -2.8CCR -2.4HCR 2.95SCS -345GM\$
 -0.1MFV -0.1DAB 0.1KET 1.1MAS 0.5MET 0.1RPL 0.82HTI
 AJCA 10/05/2021 GPTAT 79%R -0.8 GJUI -6.8 GJPI 75%R -79
 SIRE: FAIRWAY TOPKICK DEACON-P GJPI -71 3%ILE
 NEXT DAM:
 SBF TEQUILA BENTLEY 85%
 3-07 305 2 16760 4.3 721 3.3 560 102DCR 1927C
 SIRE: ELJ FUTURE TEQUILA
 4TH DAM:
 SBF FUTURE JETTA 78%
 1-11 229 2 10150 4.9 493 4.0 401 98DCR 1346C

LOT 154 SBF DIEGO CHEROKEE JE840003214847388 GT45K

BORN 02/29/2020 P2 BBR 100
 FEMALE EFI 9.2% AMERICAN ID 384/384 JH1F JNSF A2A2

CDCB GPTA S 10/05/2021 ORECS 76%R 66%ILE
 -41M 0.08% 15F 0.06% 12P 170CM\$ 163NM\$ 100FM\$
 1.4PL 0.4LIV -0.4DPR -0.6CCR 1.3HCR 2.98SCS 129GM\$
 0.2MFV -0.1DAB 0.2KET -1.1MAS 0.3MET 0.2RPL 0.11HTI
 AJCA 10/05/2021 GPTAT 79%R 0.3 GJUI -5.5 GJPI 73%R 31
 ST SR DF RA RW RL FA FU
 -0.7 0.2 -0.2 L0.1 0.0 S0.5 S0.0 -0.3
 RH RUW UC UD TP TL RTR RTS
 -0.7 -0.4 0.5 D1.0 W0.1 S0.1 W0.1 C0.9

BRED: 04/21/2021 DUE: 01/25/2022 TO
 AHLEM WHISTLER-ET
 USA 067823718 BBR 100 JH1F JNSF 777JE1140
 CDCB GPTA S 08/01/2021 100%RIP
 81%R 665M -0.05% 22F 65%ILE
 82%R -0.03% 18P 328CM\$ 327NM\$ 333FM\$ 254GM\$
 4.0PL 0.0LIV -0.6DPR 0.0CCR 2.9HCR 2.91SCS
 0.0MFV 0.1DAB -0.6KET -1.7MAS 0.0MET 0.0RPL -3.26HTI
 AJCA 08/01/2021 5DAUS
 GPTAT 81%R 1.7 GJUI 16.5 GJPI 78%R 62
 BRED WITH SEXED SEMEN.

SIRE:
 DP CHISEL DIEGO-ET
 USA 119610341 GT99K BBR 100 JH1F JNSF A2A2 7JE1547
 CDCB GPTA S 08/01/2021 529DAUS 62HRDS 46%RIP
 98%R 481M 0.07% 39F 53%ILE
 98%R 0.03% 25P 266CM\$ 258NM\$ 206FM\$ 176GM\$
 0.6PL 0.3LIV -2.7DPR -3.7CCR 0.9HCR 2.91SCS
 0.2MFV 0.2DAB 0.3KET -1.8MAS 0.6MET 0.1RPL 0.42HTI
 AJCA 08/01/2021 122DAUS
 GPTAT 93%R 0.8 GJUI 1.3 GJPI 92%R 43

DAM:
 SBF HONOK MAZERATI
 JE840003134970857 GT45K BBR 100 JH1C JNSF
 DHIA HERD # 13-14-0594 CONTROL # 287
 2-05 78% 3-00 82%
 ST SR DF RA RW RL FA FU RH RUW UC UD TP TL RTR RTS
 28 27 32 25 28 35 26 28 37 28 37 35 29 22 38 28
 PPA -2030M -99F -53P / YD -2606M -138F -66P
 CDCB GPTA S 10/05/2021 1RECS 79%R 30%ILE
 -613M 0.03% -23F 0.05% -12P 0CM\$ -5NM\$ -35FM\$
 2.2PL 1.5LIV 3.4DPR 3.0CCR 0.7HCR 2.98SCS 37GM\$
 0.1MFV -0.3DAB 0.2KET 1.7MAS 0.2MET 0.3RPL 3.11HTI
 AJCA 10/05/2021 GPTAT 81%R -0.5 GJUI -0.4 GJPI 76%R 13

SISTER(S):
 SBF CRITIC PORSCHE 91%
 6-11 305 2 19770 4.5 899 3.6 706 80DCR 2416C
 SBF ONTIME LAMBORGHINI 82%

SPRING BROOK FOUNDATION BREEDER & OWNER
 READING, VT
 802-484-1236

SHAN-MAR HILARIO CHISEL-ET
 USA 067108037 GT80K BBR 100 JH1F JNSF A2A2 7JE1375
 CDCB GPTA S 08/01/2021 64DAUS 14HRDS 20%RIP
 95%R -394M 0.22% 27F 26%ILE
 95%R 0.09% 5P 157CM\$ 147NM\$ 67FM\$ 110GM\$
 0.7PL 0.1LIV -1.0DPR -1.6CCR 1.3HCR 2.96SCS
 0.1MFV 0.3DAB 0.0KET -0.6MAS 0.0MET 0.0RPL 1.32HTI
 AJCA 08/01/2021 50DAUS
 GPTAT 93%R 0.4 GJUI -1.6 GJPI 92%R 24
 DP AXIS MCKENZIE 1984-ET 84%
 USA 067651984 GT13K BBR 100 JH1F JNSF
 TATTOO /D1984
 DHIA HERD # 92-20-7001 CONTROL # 1984
 1-11 305 2 16570 4.2 694 3.5 586 103DCR 1923C
 305 2X ME AVG 1L 20873M 871F 744P 2425C
 PPA 3328M 130F 113P / YD 2888M 111F 87P
 CDCB GPTA S 10/05/2021 2RECS 87%R 90%ILE
 732M 0.02% 40F 0.01% 28P 303CM\$ 298NM\$ 266FM\$
 1.2PL -0.4LIV -2.3DPR -3.0CCR -0.1HCR 2.90SCS 219GM\$
 0.2MFV 0.0DAB 0.2KET -0.3MAS 1.0MET 0.1RPL 2.13HTI
 AJCA 10/05/2021 GPTAT 84%R 0.6 GJUI 5.5 GJPI 82%R 54

CAL-MART SPARKY HONOK
 USA 067244328 GT80K BBR 100 JH1C JNSF 29JE3954
 CDCB GPTA S 08/01/2021 363DAUS 102HRDS 8%RIP
 97%R -418M -0.03% -27F 11%ILE
 98%R -0.03% -21P -3CM\$ -1NM\$ 34FM\$ -32GM\$
 3.1PL 1.9LIV 1.1DPR 0.5CCR 1.9HCR 2.86SCS
 0.1MFV -0.1DAB 0.3KET 1.8MAS 0.2MET 0.2RPL 4.25HTI
 AJCA 08/01/2021 254DAUS
 GPTAT 96%R 0.5 GJUI 12.2 GJPI 94%R 4

SBF JEVON LEXUS 84%
 USA 067021681 GT6K BBR 100 JH1F JNSF
 DHIA HERD # 13-14-0594 CONTROL # 81
 1-10 305 2 16200 4.8 775 3.5 564 101DCR 1949C
 3-00 271 2 12930 4.7 606 3.7 482 102DCR 1638C
 3-10 285 2 15230 4.7 716 3.7 559 102DCR 1920C
 4-10 272 2 13030 4.8 620 3.9 505 101DCR 1694C
 5-09 305 2 18400 5.0 911 3.8 694 102DCR 2401C
 6-09 292 2 19030 4.7 898 3.6 681 102DCR 2354C
 7-10 269 2 15930 4.7 753 3.7 587 101DCR 2018C
 305 2X ME AVG 8L 17608M 832F 646P 2202C
 PPA -1421M -17F -5P / YD -1211M -19F -16P
 CDCB GPTA S 10/05/2021 5RECS 81%R 20%ILE
 -496M 0.08% -8F 0.03% -11P -76CM\$ -77NM\$ -93FM\$
 -0.5PL 0.1LIV 2.5DPR 2.7CCR -0.9HCR 3.06SCS -5GM\$
 0.1MFV -0.6DAB 0.1KET 0.1MAS -0.2MET 0.4RPL -1.25HTI
 AJCA 10/05/2021 GPTAT 81%R -0.8 GJUI -11.3 GJPI 77%R -13
 SIRE: FOREST GLEN MECCAS JEVON-ET GJPI -13 8%ILE

NEXT DAM:
 SBF MILITIA FORESTER 80%
 1-10 305 2 13840 4.8 662 3.8 524 101DCR 1786C
 SIRE: SUNSET CANYON RP MILITIA-ET GJPI -14 7%ILE

4TH DAM:
 SBF BODACIOUS JULIE 85%
 4-09 294 2 18920 4.8 910 3.6 688 102DCR 2379C

LOT 155 SBF KALONA AHFLAFA JE840003214847386 GT45K

BORN 02/11/2020 P6 BBR 100
 FEMALE EFI 8.7% AMERICAN ID 382/382 JH1F JNSF A2A2

CDCB GPTA S 10/05/2021 ORECS 74%R 82%ILE
 355M -0.13% -10F -0.02% 9P 239CM\$ 238NM\$ 242FM\$
 3.4PL 1.6LIV 2.6DPR 3.3CCR 3.2HCR 2.89SCS 267GM\$
 0.1MFV 0.2DAB -0.1KET 0.7MAS 0.4MET 0.0RPL 3.14HTI
 AJCA 10/05/2021 GPTAT 77%R 0.0 GJUI -3.8 GJPI 71%R 65
 ST SR DF RA RW RL FA FU
 -0.7 -1.2 0.8 L1.6 -1.8 S0.8 L0.6 -1.9
 RH RUW UC UD TP TL RTR RTS
 0.3 0.6 -0.3 D1.6 C0.3 S1.2 C0.1 C0.1

BRED: 03/10/2021 DUE: 12/14/2021 TO
 ELLIOTT'S REGENCY CASINO-ET
 JE840003125141657 BBR 100 JH1F JNSF A2A2 14JE725
 CDCB GPTA S 08/01/2021 2647DAUS 527HRDS 37%RIP
 99%R -445M 0.08% -5F 15%ILE
 99%R 0.11% 7P 62CM\$ 53NM\$ -38FM\$ 27GM\$
 1.0PL 0.5LIV -0.3DPR 0.0CCR 1.0HCR 3.12SCS
 0.0MFV 0.3DAB 0.1KET -3.1MAS 0.1MET 0.0RPL -3.88HTI
 AJCA 08/01/2021 1373DAUS
 GPTAT 99%R 2.0 GJUI 16.6 GJPI 96%R 8

SIRE:
 TOG ALTABLITZ KALONA-ET
 JE840003143160038 GT99K BBR 100 JH1F JNSF A2A2 14JE1678
 CDCB GPTA S 08/01/2021 100%RIP
 78%R 582M -0.11% 4F 62%ILE
 78%R 0.00% 22P 320CM\$ 312NM\$ 282FM\$ 313GM\$
 3.1PL 1.3LIV 1.5DPR 2.1CCR 4.1HCR 2.72SCS
 0.1MFV 0.2DAB -0.1KET -0.7MAS 0.1MET -0.1RPL 0.54HTI
 AJCA 08/01/2021 ODAUS
 GPTAT 80%R 0.4 GJUI 1.9 GJPI 75%R 84

DAM:
 SBF THOR ALFALFA
 USA 067190240 GT29K BBR 100 JH1F JNSF
 DHIA HERD # 13-14-0594 CONTROL # 240
 2-02 283 2 12160 4.7 573 3.8 457 100DCR 1551C
 3-02 305 2 17300 4.6 795 3.6 627 102DCR 2141C
 305 2X ME AVG 2L 17178M 801F 639P 2168C

2-08 83% 3-04 85% 4-00 87%
 ST SR DF RA RW RL FA FU RH RUW UC UD TP TL RTR RTS
 31 35 37 21 35 22 36 44 43 35 29 37 44 26 36 31
 PPA -70M 2F 17P / YD -115M 1F 12P
 CDCB GPTA S 10/05/2021 2RECS 81%R 26%ILE
 -358M -0.05% -27F 0.01% -12P -28CM\$ -28NM\$ -21FM\$
 2.0PL 1.5LIV 1.4DPR 0.6CCR -0.9HCR 3.01SCS -27GM\$
 0.0MFV 0.2DAB 0.1KET 2.3MAS 0.7MET 0.0RPL 5.29HTI
 AJCA 10/05/2021 GPTAT 82%R -0.2 GJUI 3.8 GJPI 77%R 0

SISTER(S):
 SBF ANGELICA VISIONARY 93%
 6-10 305 2 16500 5.1 843 3.9 648 102DCR 2243C

SPRING BROOK FOUNDATION BREEDER & OWNER
 READING, VT
 802-484-1236

TOG ALTABLITZ-ET
 JE840003126218629 GT99K BBR 100 JH1F JNSF A2A2 11JE1320
 CDCB GPTA S 08/01/2021 1282DAUS 85HRDS 17%RIP
 99%R 149M 0.04% 15F 67%ILE
 99%R 0.01% 8P 350CM\$ 344NM\$ 322FM\$ 343GM\$
 3.8PL 1.8LIV 1.7DPR 2.2CCR 4.8HCR 2.81SCS
 0.2MFV 0.0DAB 0.4KET -0.6MAS 0.4MET -0.3RPL 1.41HTI
 AJCA 08/01/2021 517DAUS
 GPTAT 98%R 0.5 GJUI 5.9 GJPI 96%R 88

TOG SARA P447 7621-ET 84%
 JE840003129015950 GT13K BBR 100 JH1F JNSC
 DHIA HERD # 21-55-0913 CONTROL # 7621
 4-05 301 3 18880 4.6 877 3.4 639 93DCR 2207C
 5-04 305 3 21970 4.3 935 3.6 785 94DCR 2584C
 305 2X ME AVG 2L 18890M 850F 663P 2238C
 PPA 1607M -2F 58P / YD 344M -16F 23P
 CDCB GPTA S 10/05/2021 4RECS 84%R 80%ILE
 403M -0.11% -5F 0.01% 17P 239CM\$ 230NM\$ 198FM\$
 2.7PL 0.0LIV 0.9DPR 1.0CCR 2.0HCR 2.71SCS 223GM\$
 0.0MFV 0.2DAB -0.2KET 1.1MAS 0.0MET 0.1RPL 2.64HTI
 AJCA 10/05/2021 GPTAT 81%R 0.7 GJUI 4.2 GJPI 80%R 63

HEARTLAND FASTRACK THOR-ET
 USA 067342453 GT80K BBR 100 JH1F JNSF A1A2 14JE621
 CDCB GPTA S 08/01/2021 795DAUS 146HRDS 2%RIP
 99%R 405M -0.19% -22F 11%ILE
 99%R -0.04% 6P -1CM\$ 6NM\$ 41FM\$ -8GM\$
 0.9PL 0.2LIV -0.2DPR -0.1CCR 0.4HCR 3.19SCS
 0.0MFV 0.2DAB -0.2KET 1.0MAS 0.7MET 0.0RPL 2.64HTI
 AJCA 08/01/2021 326DAUS
 GPTAT 97%R 0.6 GJUI 10.3 GJPI 97%R -1

SBF REBEL ANGEL 91%
 USA 067018037 GT3K BBR 100 JH1F JNSF
 DHIA HERD # 13-14-0594 CONTROL # 37
 2-00 305 2 13570 5.3 719 3.7 506 101DCR 1750C
 3-00 270 2 14110 5.1 722 3.7 519 102DCR 1795C
 4-00 305 2 16570 5.2 865 3.6 603 102DCR 2085C
 5-02 284 2 15960 5.2 825 3.6 581 102DCR 2009C
 6-01 284 2 15250 5.0 769 3.8 581 102DCR 2010C
 7-01 305 2 16860 5.1 861 3.6 614 102DCR 2123C
 8-02 196 2 11720 5.2 611 3.8 443 97DCR 1532C
 305 2X ME AVG 7L 17023M 870F 622P 2151C
 PPA -1580M 32F -28P / YD -1919M 4F -38P
 CDCB GPTA S 10/05/2021 5RECS 81%R 14%ILE
 -905M 0.16% -11F 0.05% -24P -141CM\$ -144NM\$ -160FM\$
 -0.6PL 0.7LIV -0.3DPR -1.0CCR -0.8HCR 2.95SCS -144GM\$
 -0.1MFV 0.1DAB 0.3KET 2.4MAS 0.6MET 0.1RPL 4.28HTI
 AJCA 10/05/2021 GPTAT 79%R -0.4 GJUI 2.1 GJPI 76%R -28
 SIRE: O.F. MANNIX REBEL-ET GJPI -18 7%ILE

SISTER(S):
 SBF BODACIOUS AUTUMN 85%
 6-09 305 2 18180 5.2 945 3.6 662 90DCR 2289C
 NEXT DAM:
 SBF PARAGON ABBY 87%
 4-11 305 2 16610 5.8 966 3.6 606 100DCR 2096C
 SIRE: H&B ALF PARAGON-ET GJPI -54 3%ILE

4TH DAM:
 SBF TOPKICK AMANDA 86%
 4-11 305 2 15270 5.1 785 3.5 542 100DCR 1873C

LOT 156 SBF DALTON SNAPDRAGON-P JE840003214847394 GT

BORN 07/19/2020 P2 BBR 100
 FEMALE EFI 8.5% AMERICAN ID 390/390 JH1F JNSF A2A2

CDCB GPTA S 10/05/2021 ORECS 74%R 65%ILE
 307M -0.05% 4F 0.02% 16P 160CM\$ 155NM\$ 121FM\$
 1.3PL 1.6LIV 1.2DPR 1.5CCR 0.8HCR 2.93SCS 160GM\$
 0.0MFV 0.2DAB -0.2KET 0.1MAS 0.4MET 0.1RPL 1.03HTI
 AJCA 10/05/2021 GPTAT 77%R 0.6 GJUI -0.6 GJPI 71%R 35
 ST SR DF RA RW RL FA FU
 1.6 1.1 0.6 H0.4 1.8 P1.0 S1.2 0.3
 RH RUW UC UD TP TL RTR RTS
 -0.2 0.5 0.9 D0.2 C0.5 L0.4 C0.4 C0.3

BRED: 08/11/2021 DUE: 05/17/2022 TO
 JER-Z-BOYZ BULWURX-P-ET
 USA 173642865 BBR 100 JH1F JNSC A2A2 14JE1810
 CDCB GPTA S 08/01/2021 0%RIP
 77%R -2M 0.22% 47F 91%ILE
 77%R 0.09% 19P 479CM\$ 467NM\$ 375FM\$ 379GM\$
 3.2PL 0.6LIV -2.7DPR -1.4CCR 2.0HCR 2.91SCS
 0.0MFV 0.3DAB 0.1KET -0.7MAS -0.6MET -0.1RPL 0.00HTI
 AJCA 08/01/2021 ODAUS
 GPTAT 78%R 1.1 GJUI 13.7 GJPI 73%R 94

SIRE:
 ALL LYNN'S LISTOWEL DALTON-P-ET
 USA 173175006 GT99K BBR 100 JH1F JNSF A2A2 29JE4137
 CDCB GPTA S 08/01/2021 0%RIP
 79%R 707M -0.01% 31F 91%ILE
 79%R 0.05% 36P 478CM\$ 466NM\$ 392FM\$ 424GM\$
 3.9PL 2.1LIV 0.6DPR 1.3CCR 1.3HCR 2.83SCS
 0.1MFV 0.4DAB -0.2KET -0.1MAS 0.3MET 0.1RPL 2.56HTI
 AJCA 08/01/2021 ODAUS
 GPTAT 81%R 0.5 GJUI -1.3 GJPI 76%R 101

DAM:
 SBF LEMONHEAD DAHLIA
 USA 067276264 GT29K BBR 100 JH1F JNSF
 DHIA HERD # 13-14-0594 CONTROL # 264
 1-11 257 2 10570 4.8 509 3.7 390 99DCR 1349C
 2-11 297 2 13650 4.6 626 3.7 509 102DCR 1708C
 3-11 262 2 13760 4.6 639 3.7 508 100DCR 1727C
 305 2X ME AVG 3L 16430M 758F 600P 2044C
 2-06 83% 3-03 88% 4-04 90% 4-11 91%
 ST SR DF RA RW RL FA FU RH RUW UC UD TP TL RTR RTS
 41 39 38 20 38 30 32 37 37 39 36 34 34 29 32 33
 PPA -770M -2F -6P / YD -760M -5F -10P
 CDCB GPTA S 10/05/2021 3RECS 80%R 22%ILE
 -376M 0.02% -14F 0.02% -9P -55CM\$ -57NM\$ -69FM\$
 1.1PL -0.2LIV 0.4DPR 1.4CCR 1.0HCR 2.95SCS -71GM\$
 0.0MFV 0.0DAB -0.6KET 0.7MAS 0.3MET 0.1RPL 0.64HTI
 AJCA 10/05/2021 GPTAT 82%R 1.2 GJUI 10.0 GJPI 77%R -15

SPRING BROOK FOUNDATION BREEDER & OWNER
 READING, VT
 802-484-1236

HILLVIEW LISTOWEL-P
 USA 067333440 GT99K BBR 100 JH1F JNSC 200JE1045
 CDCB GPTA S 08/01/2021 2032DAUS 155HRDS 12%RIP
 99%R 1255M -0.03% 55F 98%ILE
 99%R 0.03% 53P 728CM\$ 714NM\$ 635FM\$ 598GM\$
 5.4PL 1.9LIV -2.2DPR -0.7CCR 0.6HCR 2.77SCS
 0.1MFV 0.6DAB -0.2KET 1.3MAS 0.1MET -0.1RPL 5.72HTI
 AJCA 08/01/2021 1306DAUS
 GPTAT 99%R 0.5 GJUI 0.3 GJPI 97%R 151
 OAKLANE CHISEL DELLA 2130-ET 85%
 USA 067742130 GT13K BBR 100 JH1F JNSF
 DHIA HERD # 35-57-0960 CONTROL # 2130
 1-10 305 2 18180 5.4 985 3.8 698 97DCR 2415C
 3-01 305 2 21340 5.5 1168 3.9 824 98DCR 2852C
 305 2X ME AVG 3L 21715M 1175F 818P 2830C
 PPA 766M 167F 71P / YD 180M 120F 52P
 CDCB GPTA S 10/05/2021 3RECS 91%R 92%ILE
 -186M 0.22% 38F 0.11% 16P 329CM\$ 316NM\$ 214FM\$
 2.6PL 1.9LIV -1.2DPR -1.1CCR 1.6HCR 2.95SCS 239GM\$
 0.1MFV 0.2DAB 0.0KET 0.0MAS 0.4MET 0.1RPL 2.11HTI
 AJCA 10/05/2021 GPTAT 88%R 1.0 GJUI 4.8 GJPI 85%R 58

STEINHAUERS SAMSON LEMONHEAD
 USA 118662185 GT80K BBR 100 JH1F JNSF A2A2 14JE670
 CDCB GPTA S 08/01/2021 9510DAUS 1090HRDS 31%RIP
 99%R -320M 0.16% 18F 30%ILE
 99%R 0.07% 3P 179CM\$ 168NM\$ 104FM\$ 155GM\$
 1.8PL 0.4LIV 0.6DPR 1.5CCR 0.2HCR 2.83SCS
 -0.2MFV 0.0DAB -1.4KET 1.1MAS 0.7MET 0.1RPL -1.53HTI
 AJCA 08/01/2021 3847DAUS
 GPTAT 99%R 1.0 GJUI 7.2 GJPI 99%R 36

SBF DEACON CHRYSANTHEMUM-P 81%
 USA 067340205 GT29K BBR 100 JH1F JNSF
 DHIA HERD # 13-14-0594 CONTROL # 205
 1-10 305 2 13920 4.3 600 3.4 474 101DCR 1615C
 305 2X ME AVG 1L 19099M 807F 644P 2181C
 PPA -924M -85F -56P / YD -1259M -107F -55P
 CDCB GPTA S 10/05/2021 1RECS 81%R 7%ILE
 -450M -0.09% -40F -0.04% -25P -324CM\$ -317NM\$ -263FM\$
 -0.1PL -0.5LIV -0.7DPR -1.3CCR -0.2HCR 3.02SCS -358GM\$
 0.0MFV 0.0DAB -0.2KET 1.3MAS 0.1MET 0.1RPL 2.11HTI
 AJCA 10/05/2021 GPTAT 82%R 0.3 GJUI 9.6 GJPI 77%R -73
 SIRE: FAIRWAY TOPKICK DEACON-P GJPI -71 3%ILE

NEXT DAM:
 SBF BLACKSTONE CALLA LILLY 90%
 6-10 284 2 17420 4.6 800 3.6 628 102DCR 2150C
 SIRE: LENCREST BLACKSTONE-ET GJPI -69 3%ILE

4TH DAM:
 SBF SULTAN LILLY 94%
 7-11 305 2 16690 4.9 813 3.5 592 102DCR 2046C

LOT 157 BILLINGS VELOCITY DAINTY JE840003210915606

BORN 06/20/2019 PO
 FEMALE EFI 6.2% AMERICAN ID 306/306

PA -1663M -49F -52P
 -420CM\$ -417NM\$ -404FM\$
 -0.1PL 2.8DPR 2.5CCR 0.4HCR 3.10SCS
 PA TYPE 0.5 JPI 35%R -91
 ST SR DF RA RW RL FA FU
 0.3 0.4 -0.5 H1.2 0.7 P1.2 S1.1 1.6
 RH RUW UC UD TP TL RTR RTS
 0.1 -0.3 -0.1 S0.9 W0.1 L0.8

BRED: 05/05/2021 DUE: 02/08/2022 TO
 BILLINGS COLTON FIRESTORM
 JE840003204541747 BBR 100 JH1F JNSF A2A2
 CDCB GPTA S 10/05/2021 0%RIP
 76%R -2138M 0.34% -38F 2%ILE
 76%R 0.10% -60P -373CM\$ -372NM\$ -387FM\$ -332GM\$
 0.0PL -0.4LIV 1.9DPR 1.4CCR 0.2HCR 3.15SCS
 0.0MFV -0.2DAB -0.4KET 0.8MAS 0.1MET 0.1RPL 0.08HTI
 AJCA 10/05/2021 ODAUS
 GPTAT 78%R 1.5 GJUI 13.5 GJPI 73%R -84

SIRE:
 ARETHUSA JADE VELOCITY-ET
 USA 117243204 GT50K BBR 100 JH1F JNSF 70JE9967
 CDCB GPTA S 08/01/2021 487DAUS 242HRDS 8%RIP
 96%R -2083M 0.15% -73F 0%ILE
 96%R -0.01% -79P -721CM\$ -708NM\$ -626FM\$ -651GM\$
 -1.3PL 1.1LIV 2.8DPR 3.0CCR 0.8HCR 3.17SCS
 -0.2MFV -0.1DAB -0.1KET 0.6MAS 0.3MET 0.6RPL -1.06HTI
 AJCA 08/01/2021 324DAUS
 GPTAT 94%R 0.6 GJUI 6.0 GJPI 92%R -161

DAM:
 PREMIER-VIEW DAVINA
 USA 119314861
 TATTOO M77/
 DHIA HERD # 13-14-0202 CONTROL # 2
 3-02 305 2 15560 5.1 798 4.0 622 97DCR 2141C
 4-03 292 2 17630 5.2 909 4.0 701 97DCR 2427C
 5-03 305 2 19040 4.9 924 3.8 722 98DCR 2480C
 305 2X ME AVG 3L 18786M 948F 732P 2529C

2-02 85% 3-04 88% 4-08 90% 5-10 91%
 ST SR DF RA RW RL FA FU RH RUW UC UD TP TL RTR RTS
 46 48 42 22 46 23 36 48 30 44 28 18 34 26 36 29
 PPA -1745M -45F -25P / YD -1905M -34F -32P
 CDCB PTA 08/01/2021 3RECS 55%R 16%ILE
 -1242M 0.18% -24F 0.10% -25P -119CM\$ -125NM\$ -181FM\$
 1.2PL 1.9LIV 2.8DPR 2.0CCR 0.0HCR 3.03SCS -89GM\$
 0.0MFV -0.1DAB 0.0KET 1.2MAS 0.5MET 0.3RPL 2.00HTI
 AJCA 08/01/2021 PTAT 46%R 0.3 JUI 0.8 JPI 47%R -21

SISTER(S):
 SWEET-PEAS HIRED GUN DONNA 91%
 6-02 305 2 22030 4.2 930 3.6 787 90DCR 2579C

BILLINGS FARM & MUSEUM BREEDER & OWNER
 WOODSTOCK, VT
 802-457-2355

GIPRAT BELLES JADE-ET
 JECAN00010008436 70JE9967
 CDCB PTA 08/01/2021 2745DAUS 970HRDS 3%RIP
 99%R -1744M 0.23% -39F 3%ILE
 99%R 0.08% -49P -220CM\$ -223NM\$ -239FM\$ -214GM\$
 3.5PL 3.3LIV 3.8DPR 5.1CCR -0.1HCR 2.98SCS
 -0.2MFV -0.3DAB 0.6KET 1.8MAS 0.5MET 0.9RPL 1.26HTI
 AJCA 08/01/2021 1943DAUS
 GPTAT 99%R 0.1 JUI 2.3 JPI 97%R -54

ARETHUSA RESPONSE VIVID-ET 96%
 USA 116023067 GT50K BBR 100 JH1F JNSF
 TATTOO AF51/AF51
 DHIA HERD # 16-06-0456 CONTROL # 51
 4-01 305 2 20280 5.8 1175 3.6 729 97DCR 2520C
 6-00 305 2 22670 6.5 1482 3.5 790 97DCR 2730C
 7-04 305 2 21520 4.8 1023 3.7 788 98DCR 2725C
 9-04 305 2 20150 4.8 969 3.6 722 97DCR 2496C
 305 2X ME AVG 6L 20344M 1151F 727P 2513C
 PPA -2117M 30F -53P / YD -3636M -63F -104P
 CDCB GPTA S 10/05/2021 5RECS 91%R 2%ILE
 -2128M 0.22% -60F 0.07% -64P -553CM\$ -549NM\$ -542FM\$
 -0.8PL -0.1LIV 1.0DPR 2.6CCR 0.4HCR 3.21SCS -521GM\$
 -0.1MFV -0.2DAB -0.5KET 1.5MAS 0.5MET 0.3RPL 0.44HTI
 AJCA 10/05/2021 GPTAT 88%R 0.8 GJUI 13.6 GJPI 86%R-121

HAWARDEN IMPULS PREMIER
 USA 067107510 GT50K BBR 100 JH1C JNSF 29JE3756
 CDCB GPTA S 08/01/2021 7533DAUS 1245HRDS 4%RIP
 99%R -1034M 0.23% -3F 16%ILE
 99%R 0.13% -11P 82CM\$ 72NM\$ -19FM\$ 95GM\$
 2.3PL 3.0LIV 3.1DPR 1.4CCR -0.6HCR 3.07SCS
 0.1MFV 0.2DAB 0.7KET 1.2MAS 1.1MET 0.4RPL 5.51HTI
 AJCA 08/01/2021 4282DAUS
 GPTAT 99%R 0.3 GJUI -0.6 GJPI 99%R 18

SWEET-PEAS NEVADA DAWN 91%
 USA 117050835
 TATTOO SP51/SP51
 DHIA HERD # 13-09-4543 CONTROL # 17
 CDCB PTA 08/01/2021 ORECS 48%R 4%ILE
 -1880M 0.19% -54F 0.08% -54P -426CM\$ -428NM\$ -439FM\$
 0.2PL 0.9LIV 3.0DPR 2.6CCR 0.6HCR 2.99SCS -377GM\$
 0.0MFV -0.4DAB -0.7KET 1.1MAS -0.1MET 0.2RPL -0.69HTI
 AJCA 08/01/2021 PTAT 50%R 0.1 JUI 5.3 JPI 44%R -85
 SIRE: HURONIA CONNECTION NEVADA 27L GJPI -116 0%ILE

SISTER(S):
 STATION DAZZLER DRAKE 91%
 2-10 305 2 19530 4.5 887 3.3 648 97DCR 2238C
 STATION PREMIER DENIM-ET 88%

NEXT DAM:
 SWEET PEAS BW LEGION DIXIE 93%
 6-05 305 2 20850 4.6 966 3.3 698 98DCR 2411C
 SIRE: BW LEGION GJPI -56 3%ILE

4TH DAM:
 SWEET PEAS REGENCY DESTINY 80%
 3-05 301 2 17840 4.1 740 3.5 629 92DCR 2056C

LOT 158 BILLINGS CASINO SONYA JE840003210915626

BORN 03/01/2020 PO
 FEMALE EFI 5.7% AMERICAN ID 326/326

PA -1470M -52F -39P
 -358CM\$ -359NM\$ -382FM\$
 0.6PL 1.7DPR 1.8CCR 1.3HCR 3.09SCS
 PA TYPE 1.0 JPI 35%R -80
 ST SR DF RA RW RL FA FU
 1.0 0.4 0.1 H1.5 0.9 P0.9 S0.8 1.9
 RH RUW UC UD TP TL RTR RTS
 0.3 -0.2 0.5 S1.8 C1.2 L0.2

BRED: 06/22/2021 DUE: 03/28/2022 TO
 BILLINGS COLTON FIRESTORM
 JE840003204541747 BBR 100 JH1F JNSF A2A2
 CDCB GPTA S 10/05/2021 0%RIP
 76%R -2138M 0.34% -38F 2%ILE
 76%R 0.10% -60P -373CM\$ -372NM\$ -387FM\$ -332GM\$
 0.0PL -0.4LIV 1.9DPR 1.4CCR 0.2HCR 3.15SCS
 0.0MFV -0.2DAB -0.4KET 0.8MAS 0.1MET 0.1RPL 0.08HTI
 AJCA 10/05/2021 ODAUS
 GPTAT 78%R 1.5 GJUI 13.5 GJPI 73%R -84

SIRE:
 ELLIOTT'S REGENCY CASINO-ET
 JE840003125141657 GT50K BBR 100 JH1F JNSF A2A2 14JE725
 CDCB GPTA S 08/01/2021 2647DAUS 527HRDS 37%RIP
 99%R -445M 0.08% -5F 15%ILE
 99%R 0.11% 7P 62CM\$ 53NM\$ -38FM\$ 27GM\$
 1.0PL 0.5LIV -0.3DPR 0.0CCR 1.0HCR 3.12SCS
 0.0MFV 0.3DAB 0.1KET -3.1MAS 0.1MET 0.0RPL -3.88HTI
 AJCA 08/01/2021 1373DAUS
 GPTAT 99%R 2.0 GJUI 16.6 GJPI 96%R 8

DAM:
 WINTERPLACE AMEDEO SPARKLE
 USA 173980804
 TATTOO /W157
 DHIA HERD # 13-14-0202 CONTROL # 590
 1-11 268 2 7770 5.1 399 3.7 291 94DCR 1006C
 305 2X ME AVG 1L 10977M 571F 421P 1457C

2-02 80% 3-04 82%
 ST SR DF RA RW RL FA FU RH RUW UC UD TP TL RTR RTS
 31 32 36 20 34 26 34 23 36 31 24 34 26 22 23 33
 PPA -5669M -239F -198P / YD -5229M -210F -180P
 CDCB PTA 08/01/2021 2RECS 52%R 0%ILE
 -2495M 0.12% -98F 0.04% -84P -777CM\$ -771NM\$ -726FM\$
 0.1PL 1.2LIV 3.6DPR 3.5CCR 1.6HCR 3.05SCS -724GM\$
 0.0MFV -0.4DAB -0.2KET 0.1MAS 0.3MET 0.4RPL -1.54HTI
 AJCA 08/01/2021 PTAT 42%R 0.0 JUI -0.2 JPI 43%R-168

SISTER(S):
 WINTERPLACE EXCITATION SERENA 84%

BILLINGS FARM & MUSEUM BREEDER & OWNER
 WOODSTOCK, VT
 802-457-2355

TJF VISIONARY REGENCY
 USA 067248196 GT80K BBR 100 JH1F JNSC A2A2 14JE662
 CDCB GPTA S 08/01/2021 3669DAUS 267HRDS 13%RIP
 99%R 1165M -0.14% 25F 65%ILE
 99%R 0.04% 51P 331CM\$ 327NM\$ 260FM\$ 246GM\$
 1.5PL -3.1LIV -3.1DPR -1.7CCR 1.9HCR 3.23SCS
 -0.3MFV 0.4DAB -0.1KET -4.5MAS -0.5MET -0.1RPL -9.39HTI
 AJCA 08/01/2021 1540DAUS
 GPTAT 99%R 1.3 GJUI 6.9 GJPI 99%R 53
 CHILLI PREMIER CINEMA-ET 93%
 USA 071577202 GT50K BBR 100 JH1F JNSF
 DHIA HERD # 23-63-4533 CONTROL # 20895
 1-11 305 2 16691 4.9 812 3.7 625 87DCR 2163C
 2-11 305 2 21669 5.4 1179 3.8 820 91DCR 2838C
 4-01 305 2 21170 5.6 1187 3.9 824 91DCR 2852C
 305 2X ME AVG 3L 21304M 1146F 803P 2779C
 PPA -3381M -51F -58P / YD -2746M -38F -43P
 CDCB GPTA S 10/05/2021 3RECS 88%R 14%ILE
 -1328M 0.19% -26F 0.12% -25P -142CM\$ -148NM\$ -215FM\$
 0.3PL 0.9LIV 1.2DPR 0.3CCR 0.4HCR 3.08SCS -128GM\$
 0.1MFV 0.1DAB 0.2KET -0.3MAS 0.5MET 0.3RPL 1.54HTI
 AJCA 10/05/2021 GPTAT 86%R 1.5 GJUI 15.2 GJPI 84%R -30

PIEDMONT GROVE AMEDEO 70JE9962
 JECAN000000139523
 CDCB PTA 08/01/2021 286DAUS 148HRDS 5%RIP
 95%R -2222M 0.06% -96F 0%ILE
 95%R 0.02% -78P -676CM\$ -672NM\$ -622FM\$ -675GM\$
 2.0PL 2.3LIV 3.5DPR 2.6CCR 2.4HCR 2.91SCS
 0.0MFV -0.1DAB 0.2KET 0.2MAS 0.3MET 0.6RPL 0.62HTI
 AJCA 08/01/2021 249DAUS
 GPTAT 90%R 0.0 JUI 0.5 JPI 90%R -155

WINTERPLACE GILLER SUSAN 92%
 USA 118657277
 TATTOO WP50/
 DHIA HERD # 13-14-0202 CONTROL # 510
 2-04 365 2 14239 5.6 803 3.7 524 DHIR 1813C
 4-06 251 2 12210 5.4 661 3.9 471 80DCR 1630C
 5-06 297 2 13580 6.1 827 4.2 570 97DCR 1975C
 6-06 270 2 12420 5.4 670 4.0 498 95DCR 1724C
 305 2X ME AVG 3L 13403M 763F 542P 1877C
 PPA -4421M -127F -127P / YD -5160M -166F -155P
 CDCB PTA 08/01/2021 5RECS 52%R 0%ILE
 -2757M 0.22% -93F 0.09% -84P -863CM\$ -860NM\$ -848FM\$
 -2.1PL 0.2LIV 2.9DPR 2.9CCR 0.5HCR 3.16SCS -787GM\$
 0.0MFV -0.6DAB -0.7KET 0.0MAS 0.2MET 0.1RPL -3.47HTI
 AJCA 08/01/2021 PTAT 43%R -0.3 JUI 2.9 JPI 44%R-180
 SIRE: SHAMROCK GILLER GJPI -257 0%ILE

NEXT DAM:
 MEADOW WINDS STACY 85%
 SIRE: COOPER FARM JANES ADDICTION

4TH DAM:
 MEADOW WINDS SIERRA

LOT 159 BILLINGS MS BROADWAY JE840003144511366

BORN 09/01/2018
 DHIA HERD # 13-14-0202 CONTROL # 277
 FEMALE EFI 5.1% AMERICAN ID 277/277

BILLINGS FARM & MUSEUM BREEDER & OWNER
 WOODSTOCK, VT
 802-457-2355

2-00 305 2 8760 5.0 434 3.8 331 97DCR 1145C
 305 2X ME AVG 1L 11335M 552F 429P 1478C

2-04 85%
 ST SR DF RA RW RL FA FU RH RUW UC UD TP TL RTR RTS
 39 29 28 23 29 23 36 32 48 40 27 33 36 28 36 29

PPA -4344M -174F -130P / YD -4237M -180F -134P
 CDCB PTA 08/01/2021 1RECS 48%R 3%ILE
 -1969M 0.15% -66F 0.09% -54P -497CM\$ -495NM\$ -512FM\$
 0.4PL 2.1LIV 1.3DPR 1.5CCR -0.2HCR 3.22SCS -499GM\$
 -0.1MFV -0.2DAB -0.5KET 0.5MAS 0.5MET 0.1RPL -1.43HTI
 AJCA 08/01/2021 PTAT 40%R 0.5 JUI 10.5
 JPI 40%R-116

ST	SR	DF	RA	RW	RL	FA	FU
0.9	0.3	0.0	H1.5	0.6	P0.8	S1.0	1.9
RH	RUW	UC	UD	TP	TL	RTR	RTS
0.8	0.1	0.5	S2.0	C0.8	L0.6	C0.3	B1.2

FRESH: 09/29/2020
 BRED: 03/29/2021 DUE: 01/02/2022 TO
 BILLINGS COLTON FIRESTORM
 JE840003204541747 BBR 100 JH1F JNSF A2A2
 CDCB GPTA S 10/05/2021 0%RIP
 76%R -2138M 0.34% -38F 2%ILE
 76%R 0.10% -60P -373CM\$ -372NM\$ -387FM\$ -332GM\$
 0.0PL -0.4LIV 1.9DPR 1.4CCR 0.2HCR 3.15SCS
 0.0MFV -0.2DAB -0.4KET 0.8MAS 0.1MET 0.1RPL
 0.08HTI
 AJCA 10/05/2021 ODAUS
 GPTAT 78%R 1.5 GJUI 13.5 GJPI 73%R -84

DRY COW, DUE WITH 2ND CALF.

SIRE:
 TRIPLE-T-CF MR SWAGGER-ET 7JE1605
 JE840003128791561 GT99K BBR 100 JH1F JNSF A2A2
 CDCB GPTA S 08/01/2021 64DAUS 37HRDS 63%RIP
 90%R -2366M 0.35% -49F 1%ILE
 91%R 0.18% -53P -475CM\$ -479NM\$ -553FM\$ -462GM\$
 -1.1PL 2.2LIV 1.0DPR 0.8CCR -0.6HCR 3.31SCS
 -0.1MFV -0.2DAB -0.5KET 0.0MAS 0.1MET 0.1RPL -2.44HTI
 AJCA 08/01/2021 39DAUS
 GPTAT 86%R 1.0 GJUI 16.7 GJPI 84%R -110

DAM:
 BILLINGS GROVE BARNACLE-ET
 JE840003136815495
 DHIA HERD # 13-14-0202 CONTROL # 199
 2-02 305 2 12150 5.4 653 4.0 487 97DCR 1686C
 3-06 305 2 17120 5.2 884 3.8 657 98DCR 2273C
 305 2X ME AVG 2L 16394M 851F 643P 2226C

2-09 80% 4-00 90% 5-02 91%
 ST SR DF RA RW RL FA FU RH RUW UC UD TP TL RTR RTS
 33 34 35 21 38 28 32 33 39 42 31 29 36 19 34 32
 PPA -2650M -77F -68P / YD -2985M -101F -84P
 CDCB PTA 08/01/2021 3RECS 56%R 6%ILE
 -1709M 0.11% -62F 0.06% -50P -373CM\$ -375NM\$ -381FM\$
 1.9PL 2.0LIV 1.7DPR 2.3CCR 0.1HCR 2.98SCS -385GM\$
 0.0MFV -0.2DAB -0.5KET 0.9MAS 0.8MET 0.2RPL 0.44HTI
 AJCA 08/01/2021 PTAT 50%R -0.2 JUI 7.4
 JPI 50%R -81

SISTER(S):
 SECRETOAKS MINISTER BOSTON 91%
 3-07 305 2 19070 5.5 1055 3.9 741 95DCR 2565C
 2ND SR 3-YEAR-OLD, 2012 EASTERN STATES EXPO
 BILLINGS NEVADA BECKIE 94%
 4-07 305 2 17590 4.8 850 3.5 620 96DCR 2143C
 2ND SENIOR YEARLING, 2013 EASTERN STATES EXPO JR
 4TH SENIOR YEARLING, 2013 EASTERN STATES EXPO
 BILLINGS GROVE BRIANNA 93%
 2-02 305 2 14390 4.6 661 3.6 517 95DCR 1774C
 1ST SENIOR YEARLING, 2015 INTERNATIONAL JR SHOW
 5TH SENIOR YEARLING, 2015 INTERNATIONAL JERSEY SHOW
 1ST SENIOR YEARLING, 2015 EASTERN STATES EXPO JR
 JUNIOR CHAMPION, 2015 EASTERN STATES EXPO JR SHOW
 1ST SENIOR YEARLING, 2015 EASTERN STATES EXPO
 4TH SENIOR YEARLING, 2015 NY SPRING CAROUSEL
 RESERVE ALL AMERICAN SENIOR CALF, 2014
 JUNIOR ALL AMERICAN SENIOR CALF, 2014
 BILLINGS DYNAMIC BOURBON
 SELLING AS LOT 162

NEXT DAM:
 BILLINGS LS BOO BOO 93%
 7-06 305 2 20100 4.8 957 3.6 725 102DCR 2507C
 SIRE: LESTER SAMBO GJPI -84 3%ILE

4TH DAM:
 BILLINGS BERRETTA BREEZY 92%
 5-10 305 2 17180 5.4 935 3.9 671 100DCR 2322C

CHILLI ACTION COLTON-ET 7JE1088
 USA 066738335 GT50K BBR 100 JH1F JNSF A2A2
 CDCB GPTA S 08/01/2021 4346DAUS 1154HRDS 17%RIP
 99%R -1824M 0.30% -30F 3%ILE
 99%R 0.11% -45P -304CM\$ -304NM\$ -341FM\$ -267GM\$
 -1.2PL 0.7LIV 0.7DPR 0.1CCR 0.3HCR 3.26SCS
 0.0MFV 0.0DAB 0.1KET 0.5MAS 0.2MET 0.1RPL 1.13HTI
 AJCA 08/01/2021 2425DAUS
 GPTAT 99%R 1.7 GJUI 15.6 GJPI 98%R -71

MISS TRIPLE T SERENITY-ET 94%
 USA 117043381 GT29K BBR 100 JH1F JNSF
 TATTOO T4/T4
 DHIA HERD # 31-11-1156 CONTROL # 64
 2-03 243 2 7830 5.2 410 4.0 315 82DCR 1090C
 305 2X ME AVG 1L 10839M 577F 448P 1546C
 PPA -3634M -145F -79P / YD -5057M -199F -140P
 CDCB GPTA S 10/05/2021 5RECS 86%R 0%ILE
 -2550M 0.15% -95F 0.11% -73P -931CM\$ -925NM\$ -930FM\$
 -3.1PL 0.6LIV 0.6DPR 0.8CCR -1.4HCR 3.37SCS -908GM\$
 -0.1MFV -0.5DAB -0.7KET -0.6MAS 0.5MET 0.1RPL -4.96HTI
 AJCA 10/05/2021 GPTAT 81%R -0.1 GJUI 6.8
 GJPI 79%R-211

SHAMROCK GROVE GEMINI 50R 71JE56
 JECAN000000137756 GT50K BBR 100 JH1F JNSF
 CDCB GPTA S 08/01/2021 1812DAUS 580HRDS 3%RIP
 97%R -2728M 0.18% -98F 0%ILE
 97%R 0.10% -82P -726CM\$ -728NM\$ -730FM\$ -731GM\$
 1.5PL 3.7LIV 3.1DPR 3.4CCR 1.3HCR 2.91SCS
 0.0MFV -0.2DAB -0.4KET 0.2MAS 1.3MET 0.3RPL -0.43HTI
 AJCA 08/01/2021 977DAUS
 GPTAT 95%R -0.9 GJUI -5.7 GJPI 94%R -161

BILLINGS SULTAN BRYCE 95%
 USA 115187742 GT13K BBR 100 JH1F JNSF
 TATTOO /BF966
 DHIA HERD # 13-14-0202 CONTROL # 966
 2-01 275 2 13080 4.9 638 3.9 504 98DCR 1721C
 3-00 305 2 16430 5.1 838 4.0 661 102DCR 2260C
 4-01 305 2 16400 4.9 802 3.8 627 102DCR 2153C
 5-01 295 2 14850 4.9 725 3.9 578 102DCR 1963C
 6-01 305 2 18110 4.9 895 3.7 675 102DCR 2335C
 7-01 305 2 17180 4.8 831 3.8 661 102DCR 2248C
 8-02 305 2 19880 4.6 911 3.6 711 98DCR 2442C
 9-06 281 2 17720 4.4 787 3.5 626 95DCR 2126C
 10-05 305 2 18450 4.8 877 3.5 641 98DCR 2215C
 11-08 305 2 17250 4.8 826 3.6 628 97DCR 2172C
 12-09 305 2 17950 5.0 901 3.9 695 97DCR 2405C
 305 2X ME AVG 11L 18166M 883F 680P 2331C
 PPA -3051M -133F -81P / YD -2279M -91F -66P
 CDCB GPTA S 10/05/2021 5RECS 85%R 11%ILE
 -989M 0.05% -37F 0.03% -31P -199CM\$ -197NM\$ -190FM\$
 2.1PL 0.4LIV 0.4DPR 1.2CCR -1.0HCR 3.04SCS -233GM\$
 0.0MFV -0.1DAB -0.6KET 1.7MAS 0.4MET 0.0RPL 1.90HTI
 AJCA 10/05/2021 GPTAT 84%R 1.2 GJUI 20.2
 GJPI 81%R -49
 1ST 100,000-LB CLASS, 2015 EASTERN STATES EXPOSITION
 HONORABLE MENTION GRAND, 2015 EASTERN STATES
 1ST 100,000 LB CLASS, 2015 NEW YORK SPRING CAROUSEL
 1ST DRY COW, 2014 EASTERN STATES EXPOSITION
 1ST DRY COW, 2013 EASTERN STATES EXPOSITION
 6TH SR 2-YEAR-OLD, 2009 NEW YORK SPRING CAROUSEL
 SIRE: SHF CENTURION SULTAN GJPI -50 3%ILE

SISTER(S):
 BILLINGS JADE BRYANT 92%
 4-02 305 2 20260 5.3 1082 3.9 786 102DCR 2720C
 4TH 4-YEAR-OLD, 2013 VERMONT STATE JERSEY SHOW
 1ST 4-YEAR-OLD, 2013 VERMONT STATE JUNIOR SHOW
 1ST SR 3-YEAR-OLD, 2012 EASTERN STATES EXPOSITION
 BILLINGS MINISTER BREIGH 92%
 6-05 305 2 16930 5.5 925 3.9 664 98DCR 2298C
 3RD JR 3-YEAR-OLD, 2013 EASTERN STATES EXPOSITION
 2ND JR 3-YEAR-OLD, 2013 VERMONT STATE JERSEY SHOW
 BILLINGS IMPRESSION OF BOOBOO-ET 92%
 4-02 305 2 23380 4.9 1142 3.5 824 98DCR 2848C
 2ND PLACE JUNIOR 3 YEAR OLD, 2018 INT JERSEY SHOW
 2017 ABA ALL AMERICAN JUNIOR 2-YEAR-OLD
 1ST PLACE JUNIOR 2 YEAR OLD, 2017 INT JERSEY SHOW
 BILLINGS IMPRESSION BACKSTAGE-ET 93%
 4-09 298 3 20910 6.2 1287 3.6 763 86DCR 2639C
 SUPREME CHAMPION, 2017 MO STATE FAIR
 RESERVE GRAND CHAMPION, 2017 SOUTHERN NATIONAL JR
 5TH JR 2-YEAR-OLD, 2017 ALL AMERICAN JR SHOW
 1ST JR 2-YEAR-OLD, 2017 SOUTHERN NATIONAL JR
 1ST JR 2-YEAR-OLD, 2017 SOUTHERN NATIONAL OPEN SHOW
 BILLINGS JOEL BULGHUR-ET 93%
 1-11 305 2 15660 5.2 820 3.9 617 43DCR 2136C



BILLINGS SULTAN BRYCE, E-95%
GRANDAM OF LOT 159



BILLINGS LS BOO BOO, E-93%
GREAT-GRANDAM OF LOT 159



BILLINGS JADE BRYANT, E-92%
SISTER OF GRANDAM OF LOT 159



BILLINGS IMPRESSION OF BOOBOO-ET, E-92%
SISTER OF GRANDAM OF LOT 159



BILLINGS IMPRESSION BACKSTAGE-ET, E-93%
SISTER TO GRANDAM OF LOT 159



BILLINGS MINISTER BREIGH, E-92%
SISTER TO GRANDAM OF LOT 159

LOT 160 BILLINGS SHOWDOWN DORY-ET JE840003210915622

BORN 10/30/2019 PO
FEMALE EFI 6.6% AMERICAN ID 322/322

BILLINGS FARM & MUSEUM
WOODSTOCK, VT
802-457-2355

BREEDER & OWNER

PA -1389M -41F -35P
-326CM\$ -327NM\$ -354FM\$
-0.5PL 1.4DPR 2.0CCR -0.2HCR 3.14SCS
PA TYPE 0.0 JPI 43%R -70
ST SR DF RA RW RL FA FU
0.2 -0.1 -0.5 H1.7 0.8 P1.3 S1.7 1.2
RH RUW UC UD TP TL RTR RTS
-0.5 -0.4 -0.2 S1.8 CO.3 SO.2

BRED: 08/19/2021 DUE: 05/25/2022 TO
BILLINGS COLTON FIRESTORM
JE840003204541747 BBR 100 JH1F JNSF A2A2
CDCB GPTA S 10/05/2021 0%RIP
76%R -2138M 0.34% -38F 2%ILE
76%R 0.10% -60P -373CM\$ -372NM\$ -387FM\$ -332GM\$
0.0PL -0.4LIV 1.9DPR 1.4CCR 0.2HCR 3.15SCS
0.0MFV -0.2DAB -0.4KET 0.8MAS 0.1MET 0.1RPL 0.08HTI
AJCA 10/05/2021 ODAUS
GPTAT 78%R 1.5 GJUI 13.5 GJPI 73%R -84

SISTER(S):
BILLINGS COUNTRY DARDEN 82%
4-02 305 3 24520 4.4 1085 3.6 893 92DCR 2975C
BILLINGS APPLEJACK DAFFODIL-ET 80%
3-07 257 2 10520 5.0 524 3.6 374 94DCR 1293C
BILLINGS APPLEJACK DAYLILY-ET 87%
3-06 305 2 18250 5.1 937 3.9 703 92DCR 2433C
BILLINGS SHOWDOWN DELILAH-ET 88%
3-03 305 2 13380 5.4 722 4.2 560 80DCR 1935C

SIRE:
RIVER VALLEY SPICE SHOWDOWN 7JE5015
JE840003012423904 GT80K BBR 100 JH1F JNSF A1A2
CDCB GPTA S 08/01/2021 574DAUS 261HRDS 12%RIP
98%R -906M 0.14% -15F 5%ILE
98%R 0.11% -11P -168CM\$ -173NM\$ -242FM\$ -130GM\$
-1.9PL 1.2LIV 0.6DPR 0.2CCR 0.7HCR 3.20SCS
0.0MFV 0.0DAB 0.5KET 0.2MAS 0.9MET 0.2RPL 1.41HTI
AJCA 08/01/2021 438DAUS
GPTAT 97%R 0.2 GJUI -3.0 GJPI 94%R -38

DAM:
BILLINGS CHAIRMAN DOROTHY-ET
USA 114389187 GT29K BBR 100 JH1F JNSF
TATTOO /BF936
DHIA HERD # 13-14-0202 CONTROL # 936

2-05 305 2 12120 5.8 700 3.9 470 99DCR 1626C
3-08 305 2 15830 5.7 896 3.9 612 101DCR 2118C
4-08 305 2 16510 5.2 859 3.8 634 102DCR 2194C
6-01 305 2 16770 4.8 807 3.6 599 102DCR 2071C
7-04 305 2 16640 5.1 853 3.8 631 102DCR 2183C
8-08 305 2 18260 5.2 953 3.8 694 102DCR 2401C
9-09 305 2 17740 4.9 867 3.8 678 98DCR 2328C
305 2X ME AVG 7L 16561M 868F 630P 2180C

4-02 84% 4-09 91% 8-10 92% 10-01 93%
ST SR DF RA RW RL FA FU RH RUW UC UD TP TL RTR RTS
38 38 45 19 45 22 42 42 44 43 26 26 26 18 30 31

PPA -4468M -156F -138P / YD -4455M -164F -140P
CDCB GPTA S 10/05/2021 5RECS 83%R 3%ILE
-1872M 0.12% -67F 0.05% -59P -483CM\$ -480NM\$ -465FM\$
1.0PL 2.3LIV 2.1DPR 3.8CCR -1.1HCR 3.07SCS -472GM\$
-0.1MFV -0.3DAB -0.5KET 2.4MAS 0.6MET 0.4RPL 1.65HTI
AJCA 10/05/2021 GPTAT 84%R -0.2 GJUI 11.7
GJPI 79%R-101

SISTER(S):
BILLINGS BERRETTA DOROTHY EX 90-3E (CAN)
3-11 305 2 17944 4.5 803 3.8 675 CAN 2223C
7 STAR BROOD COW IN CANADA, JUNE 2013
BILLINGS BERRETTA DARLA 91%
8-03 227 2 18200 5.0 909 3.4 624 99DCR 2156C
BILLINGS BERRETTA DART 91%
12-00 304 2 19920 5.5 1103 3.8 747 97DCR 2584C
BILLINGS CHAIRMAN DARLING-ET 83%
3-00 276 2 10440 5.1 534 3.7 391 96DCR 1352C

HAWARDEN IMPULS PREMIER
USA 067107510 GT50K BBR 100 JH1C JNSF 29JE3756
CDCB GPTA S 08/01/2021 7533DAUS 1245HRDS 4%RIP
99%R -1034M 0.23% -3F 16%ILE
99%R 0.13% -11P 82CM\$ 72NM\$ -19FM\$ 95GM\$
2.3PL 3.0LIV 3.1DPR 1.4CCR -0.6HCR 3.07SCS
0.1MFV 0.2DAB 0.7KET 1.2MAS 1.1MET 0.4RPL 5.51HTI
AJCA 08/01/2021 4282DAUS
GPTAT 99%R 0.3 GJUI -0.6 GJPI 99%R 18

SOUTH MOUNTAIN VOLTAGE SPICE-ET 95%

USA 116023133 GT3K BBR 100 JH1F JNSF
TATTOO E224/E224
DHIA HERD # 33-87-0722 CONTROL # 728
4-01 257 2 10940 5.2 569 3.8 415 99DCR 1436C
5-01 305 2 16280 5.0 814 3.7 609 102DCR 2107C
7-00 305 2 16320 6.4 1051 3.7 604 102DCR 2089C
9-01 267 2 11210 5.7 638 3.8 428 101DCR 1481C
305 2X ME AVG 6L 15352M 840F 585P 2024C
PPA -2188M -36F -26P / YD -3006M -73F -68P
CDCB GPTA S 10/05/2021 5RECS 88%R 4%ILE
-1586M 0.14% -49F 0.11% -37P -439CM\$ -443NM\$ -489FM\$
-1.8PL -0.7LIV 0.5DPR 1.1CCR 1.1HCR 3.10SCS -409GM\$
0.0MFV -0.3DAB -0.4KET -0.1MAS 0.9MET 0.3RPL -1.54HTI
AJCA 10/05/2021 GPTAT 83%R 0.3 GJUI 1.5
GJPI 82%R -97

GIPRAT BELLES CHAIRMAN-ET
JECAN000010203360 GT50K BBR 100 JH1F JNSF 200JE415
CDCB GPTA S 08/01/2021 1348DAUS 533HRDS 3%RIP
98%R -1460M 0.08% -54F 2%ILE
98%R 0.02% -49P -402CM\$ -397NM\$ -369FM\$ -377GM\$
0.5PL 2.2LIV 1.9DPR 2.9CCR 0.0HCR 3.10SCS
-0.1MFV -0.3DAB -0.8KET 2.1MAS 0.6MET 0.4RPL 0.75HTI
AJCA 08/01/2021 853DAUS
GPTAT 97%R 0.3 GJUI 2.1 GJPI 96%R -92

BILLINGS LESTER DARLYNE 94%
USA 003849420
TATTOO /BF749
DHIA HERD # 13-14-0202 CONTROL # 749
2-01 305 2 8130 5.3 430 3.9 315 DHIR 1025C
3-09 305 2 12130 5.6 678 3.7 454 DHIR 1477C
4-10 295 2 14330 5.3 756 4.0 567 DHIR 1846C
5-10 289 2 13770 5.5 755 3.8 530 99DCR 1725C
6-10 305 2 13530 5.4 736 3.7 500 99DCR 1729C
8-00 304 2 15350 5.3 812 3.5 544 99DCR 1880C
9-00 305 2 13100 5.3 689 3.7 484 100DCR 1674C
10-03 305 2 16930 5.4 910 3.6 614 100DCR 2123C
11-10 305 2 17530 5.4 946 3.6 630 100DCR 2178C
305 2X ME AVG 9L 14248M 767F 529P 1783C
PPA -5016M -169F -135P / YD -5542M -202F -164P
CDCB PTA 08/01/2021 5RECS 65%R 0%ILE
-2809M 0.17% -105F 0.09% -86P -878CM\$ -880NM\$ -875FM\$
-0.9PL 0.4LIV 3.5DPR 4.5CCR -1.0HCR 2.90SCS -819GM\$
-0.1MFV -0.2DAB -0.4KET 1.4MAS 0.1MET 0.2RPL 0.19HTI
AJCA 08/01/2021 PTAT 56%R -1.8 JUI -6.0
JPI 56%R-175
SIRE: HIGHLAND DUNCAN LESTER GJPI -129 0%ILE

SISTER(S):
NORVAL ACRES VALID ROSA 8Y EX (CAN)
5-08 305 2 12747 4.7 604 3.8 485 CAN 1640C

NEXT DAM:
NORVAL ACRES JODYS DELCY 4U EX-2E (CAN)
4-04 305 2 13245 5.0 662 4.1 547 DHIA 1821C
4TH 3-YEAR-OLD, 1989 CCE
10TH ROYAL FUTURITY, 1989
10TH 3-YEAR-OLD, 1989 ROYAL WINTER FAIR
SIRE: JODYS IMPERIAL SURVILLE GJPI -159 0%ILE

4TH DAM:
NORVAL ACRES KINGS DELCY 4N SUP-EX 2E (CAN)
6-01 305 2 16178 4.7 759 3.9 639 CAN 2104C
2ND MATURE, 1989 CCE
TENTH GENERATION EXCELLENT



**BILLINGS BERRETTA DARLA, E-91%
SISTER TO DAM OF LOT 160**



**NORVAL ACRES JODYS DELCY 4U, E-90%
GREAT-GRANDAM OF LOT 160**



**NORVAL ACRES KINGS DELCY 4N
FOURTH DAM OF LOT 160**

LOT 161 BILLINGS MAGICIAN MEADOW JE840003210915609

BORN 07/29/2019 PO
 FEMALE EFI 4.2% AMERICAN ID 309/309

BILLINGS FARM & MUSEUM BREEDER & OWNER
 WOODSTOCK, VT
 802-457-2355

PA -1809M -66F -62P
 -493CM\$ -488NM\$ -450FM\$
 0.8PL 3.4DPR 4.3CCR 1.1HCR 3.06SCS
 PA TYPE 0.5 JPI 31%R -103
 ST SR DF RA RW RL FA FU
 -0.3 -0.3 -0.5 H1.7 0.3 P1.4 S1.2 2.2
 RH RUW UC UD TP TL RTR RTS
 0.2 -0.7 -0.3 S2.4 C0.8 S0.1

BRED: 02/16/2021 DUE: 11/22/2021 TO
 HOMETOWN AMEDEO CENTREFOLD
 JECAN000012336296 54JE669

SISTER(S):
 BILLINGS ANDREAS MARIA 88%
 3-09 305 2 17210 4.4 750 3.3 560 91DCR 1933C

SIRE:
 KCJF HRED MAGICIAN 7JE1705
 JE840003138865447 GT99K BBR 100 JH1F JNSF A1A2
 CDCB GPTA S 08/01/2021 89%RIP
 81%R -2193M 0.25% -58F 2%ILE
 81%R 0.09% -64P -433CM\$ -432NM\$ -436FM\$ -357GM\$
 0.8PL -0.6LIV 3.6DPR 5.2CCR 1.6HCR 3.12SCS
 -0.2MFV -0.7DAB -0.7KET 1.6MAS 0.5MET 0.4RPL -2.85HTI
 AJCA 08/01/2021 6DAUS
 GPTAT 81%R 1.0 GJUI 16.3 GJPI 76%R -88

DAM:
 BILLINGS JAMAICA MARIGOLD

JE840003012564163
 DHIA HERD # 13-14-0202 CONTROL # 130

1-11	305	2	12700	4.2	529	3.3	421	96DCR	1428C
2-11	305	2	13650	5.5	746	4.5	614	97DCR	2051C
4-09	275	2	13270	5.0	667	3.4	451	97DCR	1558C
5-08	305	2	20270	4.5	910	3.5	707	98DCR	2434C
6-11	305	2	17230	4.7	816	3.3	571	98DCR	1972C
305 2X ME AVG				5L	16746M		786F	597P	2034C

3-05 87% 5-03 88% 6-00 90% 7-02 92%
 ST SR DF RA RW RL FA FU RH RUW UC UD TP TL RTR RTS
 39 14 36 23 42 23 29 48 48 38 30 19 35 26 40 28

PPA -2863M -152F -137P / YD -2772M -147F -122P
 CDCB PTA 08/01/2021 5RECS 55%R 2%ILE
 -1425M -0.03% -74F -0.04% -60P -553CM\$ -543NM\$ -463FM\$
 0.8PL 0.3LIV 3.1DPR 3.3CCR 0.6HCR 3.00SCS -506GM\$
 -0.1MFV -0.4DAB -0.8KET 1.6MAS 0.3MET 0.2RPL -0.80HTI
 AJCA 08/01/2021 PTAT 49%R -0.1 JUI 1.1
 JPI 48%R-117

SISTER(S):
 BILLINGS BLACK MAGIC 84%

NEXT DAM:
 BILLINGS LEGION MINI ME 95%
 9-01 305 2 22410 5.0 1131 3.6 797 102DCR 2755C
 SENIOR & GRAND CHAMPION, 2007 EASTERN STATES EXPO
 1ST SR 3-YEAR-OLD, 2007 EASTERN STATES EXPOSITION
 1ST SR 3-YEAR-OLD, 2007 VERMONT STATE JERSEY SHOW
 1ST 4-YEAR-OLD, 2008 VERMONT STATE JERSEY SHOW
 1ST AGED COW, 2010 EASTERN STATES EXPOSITION
 1ST AGED COW, 2011 EASTERN STATES EXPOSITION JUNIOR
 1ST 4-YEAR-OLD, 2008 VERMONT STATE JERSEY SHOW
 1ST 100,000 LB CLASS, 2012 NEW YORK SPRING CAROUSEL
 1ST 100,000 LB CLASS, 2013 EASTERN STATES EXPO
 5TH 4-YEAR-OLD, 2008 EASTERN STATES EXPOSITION
 6TH 4-YEAR-OLD, 2008 ALL AMERICAN JERSEY SHOW
 SIRE: BW LEGION GJPI -56 3%ILE

4TH DAM:
 BILLINGS BERRETTA MOCHA-ET 93%
 4-09 305 2 18920 5.4 1015 3.7 696 100DCR 2407C

SV JADE HIRED GUN-ET
 USA 115093063 GT50K BBR 100 JH1F JNSF 94JE3720
 CDCB GPTA S 08/01/2021 2799DAUS 879HRDS 5%RIP
 99%R -1860M 0.22% -48F 1%ILE
 99%R 0.10% -49P -450CM\$ -452NM\$ -479FM\$ -368GM\$
 -0.4PL -1.1LIV 3.8DPR 4.8CCR 0.6HCR 3.14SCS
 -0.2MFV -1.1DAB -0.6KET 1.7MAS 0.6MET 0.6RPL -4.21HTI
 AJCA 08/01/2021 1815DAUS
 GPTAT 99%R 0.1 GJUI 4.6 GJPI 98%R -94

KCJF MOLLYS REGENCY MARTINI-ET 95%
 USA 117412161 GT13K BBR 100 JH1F JNSF
 TATTOO C837/C837
 DHIA HERD # 61-60-0034 CONTROL # 837
 2-04 208 2 12740 4.5 570 3.5 451 84DCR 1536C
 3-01 305 2 18840 6.0 1122 3.4 638 95DCR 2204C
 4-03 305 2 19890 4.5 889 3.4 677 95DCR 2339C
 6-01 246 2 17740 3.6 632 3.9 692 78DCR 1977C
 305 2X ME AVG 5L 20727M 949F 730P 2412C
 PPA -2737M -164F -113P / YD -2976M -171F -124P
 CDCB GPTA S 10/05/2021 5RECS 85%R 5%ILE
 -1630M -0.01% -80F -0.02% -64P -421CM\$ -413NM\$ -343FM\$
 2.6PL 0.9LIV 4.3DPR 5.6CCR 1.9HCR 3.00SCS -352GM\$
 -0.2MFV -0.3DAB -0.7KET -0.2MAS 0.7MET 0.2RPL -4.22HTI
 AJCA 10/05/2021 GPTAT 84%R 0.3 GJUI 9.9
 GJPI 79%R -84

BRIDON JAMAICA-ET
 JECAN000010212236 GT50K BBR 100 JH1F JNSF 200JE129
 CDCB GPTA S 08/01/2021 1189DAUS 641HRDS 2%RIP
 98%R -1771M -0.03% -92F 0%ILE
 98%R -0.01% -66P -642CM\$ -634NM\$ -572FM\$ -565GM\$
 0.4PL -0.5LIV 3.8DPR 4.2CCR 2.1HCR 3.06SCS
 -0.2MFV -0.7DAB -1.1KET 2.3MAS 0.3MET 0.3RPL -2.26HTI
 AJCA 08/01/2021 878DAUS
 GPTAT 97%R -0.2 GJUI 2.3 GJPI 95%R -129

BILLINGS MINISTER MARNI-ET 91%
 USA 117442144
 TATTOO /B062
 DHIA HERD # 13-14-0202 CONTROL # 62
 2-00 305 2 14790 5.3 786 3.6 534 101DCR 1846C
 3-00 305 2 15250 5.3 809 3.7 560 102DCR 1937C
 4-02 305 2 17990 4.7 846 3.6 643 98DCR 2223C
 5-03 305 2 18340 4.7 864 3.6 660 96DCR 2282C
 6-04 305 2 15940 4.1 652 3.3 531 98DCR 1777C
 305 2X ME AVG 5L 17161M 829F 614P 2114C
 PPA -3491M -136F -127P / YD -2939M -116F -107P
 CDCB PTA 08/01/2021 5RECS 59%R 4%ILE
 -1416M 0.06% -56F 0.01% -50P -441CM\$ -438NM\$ -403FM\$
 0.9PL 1.0LIV 2.6DPR 2.6CCR -1.3HCR 2.98SCS -419GM\$
 0.1MFV -0.2DAB -0.4KET 1.0MAS 0.3MET 0.2RPL 1.56HTI
 AJCA 08/01/2021 PTAT 54%R 0.0 JUI 0.3
 JPI 52%R -96
 7TH 4-YEAR-OLD, 2015 NEW YORK SPRING CAROUSEL
 SIRE: SELECT-SCOTT MINISTER-ET GJPI -140 0%ILE

SISTER(S):
 BILLINGS FUROR MEG 92%
 5-01 305 2 21600 5.3 1143 3.6 787 102DCR 2721C
 RESERVE SENIOR CHAMPION, 2012 EASTERN STATES EXPO
 1ST 5-YEAR-OLD, 2012 EASTERN STATES EXPO
 1ST DRY COW, 2010 EASTERN STATES EXPOSITION
 2ND 4-YEAR-OLD, 2011 NEW YORK SPRING CAROUSEL
 3RD JR 3-YEAR-OLD, 2010 NEW YORK SPRING CAROUSEL
 BILLINGS LASER MARGAUX 90%
 7-03 305 2 26760 5.2 1379 3.4 911 98DCR 3147C
 BILLINGS TEQUILA MAYA-ET 91%
 RESERVE ALL AMERICAN SR 3-YEAR-OLD, 2016
 4TH SR 3-YEAR-OLD, 2016 INTERNATIONAL JR SHOW
 2ND SR 2-YEAR-OLD, 2015 MID-ATLANTIC REGIONAL
 3RD SR 2-YEAR-OLD, 2015 NY SPRING CAROUSEL
 BILLINGS COMERICA MINNEAPOLIS-ET 90%
 4-00 305 2 18990 5.1 963 3.7 704 98DCR 2435C
 BILLINGS APPLEJACK MORNING GLORY-ET 93%
 BILLINGS JOEL MUFFIN-ET 91%



**BILLINGS MINISTER MARNI-ET, E-91%
GRANDAM OF LOT 161**



**BILLINGS LEGION MINI ME, E-95%
GREAT-GRANDAM OF LOT 161**



**BILLINGS LASER MARGAUX, E-90%
SISTER OF GRANDAM OF LOT 161**



**BILLINGS FUROR MEG, E-92%
SISTER TO GRANDAM OF LOT 161**



**BILLINGS APPLEJACK MORNING GLORY-ET, E-93%
SISTER TO GRANDAM OF LOT 161**



**BILLINGS TEQUILA MAYA-ET, E-91%
SISTER OF GRANDAM OF LOT 161**

LOT 162 BILLINGS DYNAMIC BOURBON JE840003210915605

BORN 06/10/2019 PO
 FEMALE EFI 6.3% AMERICAN ID 305/305

BILLINGS FARM & MUSEUM BREEDER & OWNER
 WOODSTOCK, VT
 802-457-2355

PA -1306M -42F -37P
 -348CM\$ -348NM\$ -355FM\$
 -0.2PL 0.9DPR 1.7CCR -0.5HCR 3.08SCS
 PA TYPE 0.6 JPI 39%R -76
 ST SR DF RA RW RL FA FU
 1.3 0.3 0.3 H1.6 1.2 P0.3 S0.5 2.1
 RH RUW UC UD TP TL RTR RTS
 0.7 0.1 -0.4 S2.6 C1.4 S0.2

BRED: 04/26/2021 DUE: 01/30/2022 TO
 BILLINGS COLTON FIRESTORM
 JE840003204541747 BBR 100 JH1F JNSF A2A2
 CDCB GPTA S 10/05/2021 0%RIP
 76%R -2138M 0.34% -38F 2%ILE
 76%R 0.10% -60P -373CM\$ -372NM\$ -387FM\$ -332GM\$
 0.0PL -0.4LIV 1.9DPR 1.4CCR 0.2HCR 3.15SCS
 0.0MFV -0.2DAB -0.4KET 0.8MAS 0.1MET 0.1RPL 0.08HTI
 AJCA 10/05/2021 ODAUS
 GPTAT 78%R 1.5 GJUI 13.5 GJPI 73%R -84

SISTER(S):
 SECRETOAKS MINISTER BOSTON 91%
 3-07 305 2 19070 5.5 1055 3.9 741 95DCR 2565C
 2ND SR 3-YEAR-OLD, 2012 EASTERN STATES EXPO
 BILLINGS NEVADA BECKIE 94%
 4-07 305 2 17590 4.8 850 3.5 620 96DCR 2143C
 BILLINGS GROVE BRIANNA 93%
 2-02 305 2 14390 4.6 661 3.6 517 95DCR 1774C
 RESERVE ALL AMERICAN SENIOR CALF, 2014
 JUNIOR ALL AMERICAN SENIOR CALF, 2014

SIRE:
 DIXIES MR DYNAMIC
 JE840003134122876 GT29K BBR 100 JH1F JNSF
 CDCB GPTA S 10/05/2021 0%RIP
 76%R -1622M 0.17% -46F 1%ILE
 77%R 0.08% -43P -496CM\$ -498NM\$ -520FM\$ -436GM\$
 -2.4PL -0.9LIV 1.4DPR 2.2CCR 0.1HCR 3.11SCS
 -0.1MFV -0.4DAB -0.2KET 1.0MAS 0.9MET 0.4RPL -0.77HTI
 AJCA 10/05/2021 ODAUS
 GPTAT 78%R -0.1 GJUI 1.3 GJPI 73%R -103

DAM:
 BILLINGS SULTAN BRYCE
 USA 115187742 GT13K BBR 100 JH1F JNSF
 TATTOO /BF966
 DHIA HERD # 13-14-0202 CONTROL # 966
 2-01 275 2 13080 4.9 638 3.9 504 98DCR 1721C
 3-00 305 2 16430 5.1 838 4.0 661 102DCR 2260C
 4-01 305 2 16400 4.9 802 3.8 627 102DCR 2153C
 5-01 295 2 14850 4.9 725 3.9 578 102DCR 1963C
 6-01 305 2 18110 4.9 895 3.7 675 102DCR 2335C
 7-01 305 2 17180 4.8 831 3.8 661 102DCR 2248C
 8-02 305 2 19880 4.6 911 3.6 711 98DCR 2442C
 9-06 281 2 17720 4.4 787 3.5 626 95DCR 2126C
 10-05 305 2 18450 4.8 877 3.5 641 98DCR 2215C
 11-08 305 2 17250 4.8 826 3.6 628 97DCR 2172C
 12-09 305 2 17950 5.0 901 3.9 695 97DCR 2405C
 305 2X ME AVG 11L 18166M 883F 680P 2331C

3-03 91% 4-05 92% 6-04 94% 8-07 95%
 ST SR DF RA RW RL FA FU RH RUW UC UD TP TL RTR RTS
 42 42 45 18 42 25 28 49 48 42 26 28 25 26 27 35
 PPA -3051M -133F -81P / YD -2279M -91F -66P
 CDCB GPTA S 10/05/2021 5RECS 85%R 11%ILE
 -989M 0.05% -37F 0.03% -31P -199CM\$ -197NM\$ -190FM\$
 2.1PL 0.4LIV 0.4DPR 1.2CCR -1.0HCR 3.04SCS -233GM\$
 0.0MFV -0.1DAB -0.6KET 1.7MAS 0.4MET 0.0RPL 1.90HTI
 AJCA 10/05/2021 GPTAT 84%R 1.2 GJUI 20.2
 GJPI 81%R -49
 1ST 100,000-LB CLASS, 2015 EASTERN STATES EXPOSITION
 HONORABLE MENTION GRAND, 2015 EASTERN STATES
 1ST 100,000 LB CLASS, 2015 NEW YORK SPRING CAROUSEL

SISTER(S):
 BILLINGS JADE BRYANT 92%
 4-02 305 2 20260 5.3 1082 3.9 786 102DCR 2720C
 1ST 4-YEAR-OLD, 2013 VERMONT STATE JUNIOR SHOW
 1ST SR 3-YEAR-OLD, 2012 EASTERN STATES EXPOSITION
 BILLINGS MINISTER BREIGH 92%
 6-05 305 2 16930 5.5 925 3.9 664 98DCR 2298C
 2ND JR 3-YEAR-OLD, 2013 VERMONT STATE JERSEY SHOW
 BILLINGS IMPRESSION OF BOOBOO-ET 92%
 4-02 305 2 23380 4.9 1142 3.5 824 98DCR 2848C
 2ND PLACE JUNIOR 3 YEAR OLD, 2018 INT JERSEY SHOW
 2017 ABA ALL AMERICAN JUNIOR 2-YEAR-OLD
 1ST PLACE JUNIOR 2 YEAR OLD, 2017 INT JERSEY SHOW
 BILLINGS IMPRESSION BACKSTAGE-ET 93%
 4-09 298 3 20910 6.2 1287 3.6 763 86DCR 2639C
 RESERVE GRAND CHAMPION, 2017 SOUTHERN NATIONAL JR
 INTERMEDIATE CHAMPION, 2017 SOUTHERN NATIONAL JR
 5TH JR 2-YEAR-OLD, 2017 ALL AMERICAN JR SHOW

RIVER VALLEY SPICE SHOWDOWN
 JE840003012423904 GT80K BBR 100 JH1F JNSF A1A2
 7JE5015
 CDCB GPTA S 08/01/2021 574DAUS 261HRDS 12%RIP
 98%R -906M 0.14% -15F 5%ILE
 98%R 0.11% -11P -168CM\$ -173NM\$ -242FM\$ -130GM\$
 -1.9PL 1.2LIV 0.6DPR 0.2CCR 0.7HCR 3.20SCS
 0.0MFV 0.0DAB 0.5KET 0.2MAS 0.9MET 0.2RPL
 1.41HTI
 AJCA 08/01/2021 438DAUS
 GPTAT 97%R 0.2 GJUI -3.0 GJPI 94%R -38

CROSSBROOK HG DIXIE-ET 94%
 USA 067305133 GT13K BBR 100 JH1F JNSF
 DHIA HERD # 51-17-0446 CONTROL # 133
 2-11 305 2 18280 6.0 1096 4.1 752 88DCR 2605C
 3-10 272 2 16940 6.4 1086 4.4 743 95DCR 2575C
 5-05 305 2 18800 5.4 1024 3.5 660 102DCR 2281C
 6-10 301 2 17540 6.0 1047 3.9 681 76DCR 2357C
 305 2X ME AVG 5L 18359M 1099F 708P 2450C
 PPA -3545M -13F -71P / YD -3886M -52F -91P
 CDCB GPTA S 10/05/2021 5RECS 84%R 2%ILE
 -2388M 0.32% -55F 0.12% -65P -536CM\$ -540NM\$
 -570FM\$
 -0.3PL -1.0LIV 2.8DPR 4.1CCR 0.4HCR 3.02SCS
 -483GM\$
 -0.2MFV -0.7DAB -0.7KET 1.5MAS 0.8MET 0.5RPL
 -2.85HTI
 AJCA 10/05/2021 GPTAT 82%R -0.2 GJUI 4.3 GJPI
 78%R-112

SHF CENTURION SULTAN
 USA 110404026 GTHD BBR 100 JH1C JNSF 200JE303
 CDCB GPTA S 08/01/2021 13487DAUS 2637HRDS 4%RIP
 99%R -788M 0.12% -13F 3%ILE
 99%R 0.03% -23P -193CM\$ -193NM\$ -195FM\$ -212GM\$
 -0.3PL -1.4LIV -0.9DPR -0.1CCR -1.9HCR 3.03SCS
 0.0MFV -0.4DAB -0.9KET 2.8MAS 0.0MET -0.1RPL 1.88HTI
 AJCA 08/01/2021 8455DAUS
 GPTAT 99%R 0.4 GJUI 4.7 GJPI 99%R -50

BILLINGS LS BOO BOO 93%
 USA 113916001 GT8K BBR 100 JH1F JNSF
 TATTOO /BF920
 DHIA HERD # 13-14-0202 CONTROL # 920
 2-03 282 2 11940 5.1 614 3.7 446 97DCR 1543C
 3-02 305 2 18690 5.5 1019 3.9 727 100DCR 2516C
 4-05 305 2 17720 5.1 896 3.9 688 102DCR 2381C
 5-10 305 2 19750 5.1 1009 3.6 716 102DCR 2476C
 7-06 305 2 20100 4.8 957 3.6 725 102DCR 2507C
 8-07 305 2 16140 5.1 820 4.0 644 102DCR 2207C
 10-10 305 2 17090 5.0 848 3.8 649 98DCR 2245C
 305 2X ME AVG 7L 17534M 897F 667P 2306C
 PPA -1794M -52F -39P / YD -2523M -79F -61P
 CDCB GPTA S 10/05/2021 5RECS 88%R 13%ILE
 -1005M 0.11% -27F 0.06% -25P -162CM\$ -164NM\$ -185FM\$
 0.5PL 0.1LIV 1.0DPR 2.1CCR 0.3HCR 3.07SCS -146GM\$
 -0.2MFV 0.1DAB -0.5KET 1.2MAS 0.5MET 0.2RPL 0.22HTI
 AJCA 10/05/2021 GPTAT 85%R 1.0 GJUI 15.9
 GJPI 83%R -37
 SIRE: LESTER SAMBO GJPI -84 3%ILE

SISTER(S):
 BILLINGS SAMBO BUTTERMILK 92%
 4-05 305 2 19320 5.5 1068 3.6 705 102DCR 2438C
 BILLINGS REMAKE BOUNTY 94%
 5-06 305 2 20160 6.2 1251 4.3 873 101DCR 3026C
 OVERALL PREMIER PERFORMANCE COW, 2008 ALL AMERICAN
 RESERVE ALL AMERICAN SR 2-YEAR-OLD, 2008
 BB&O & 2ND BU SR 2-YEAR-OLD, 2008 ALL AMERICAN
 INTERMEDIATE CHAMPION, 2008 EASTERN STATES EXPO
 6TH SR 3-YEAR-OLD, 2009 ALL AMERICAN

NEXT DAM:
 BILLINGS BERRETTA BREEZY 92%
 5-10 305 2 17180 5.4 935 3.9 671 100DCR 2322C
 SIRE: MASON BOOMER SOONER BERRETTA {6}
 GJPI -68 2%ILE

4TH DAM:
 BREEZY HILL LESTER BREW 91%
 5-02 305 2 13750 5.3 723 4.1 569 DHIR 1853C



BILLINGS SULTAN BRYCE, E-95%
DAM OF LOT 162



BILLINGS LS BOO BOO, E-93%
GRANDAM OF LOT 162



BILLINGS JADE BRYANT, E-92%
SISTER OF DAM OF LOT 162



BILLINGS IMPRESSION OF BOOBOO-ET, E-92%
SISTER OF DAM OF LOT 162



BILLINGS IMPRESSION BACKSTAGE-ET, E-93%
SISTER TO DAM OF LOT 162



BILLINGS MINISTER BREIGH, E-92%
SISTER TO DAM OF LOT 162

LOT 163 BILLINGS FIZZ SIERRA JE840003210915604

BORN 06/01/2019 PO
 FEMALE EFI 5.3% AMERICAN ID 304/304

BILLINGS FARM & MUSEUM BREEDER & OWNER
 WOODSTOCK, VT
 802-457-2355

PA -2042M -66F -63P
 -632CM\$ -629NM\$ -617FM\$
 -1.3PL 0.1DPR 0.2CCR 0.2HCR 3.18SCS
 PA TYPE 0.8 JPI 36%R -146
 ST SR DF RA RW RL FA FU
 1.1 0.1 0.3 H1.1 0.8 P0.3 S0.4 2.1
 RH RUW UC UD TP TL RTR RTS
 0.8 -0.1 0.7 S2.9 C0.8 L1.6

BRED: 03/14/2021 DUE: 12/18/2021 TO
 BILLINGS COLTON FIRESTORM
 JE840003204541747 BBR 100 JH1F JNSF A2A2
 CDCB GPTA S 10/05/2021 0%RIP
 76%R -2138M 0.34% -38F 2%ILE
 76%R 0.10% -60P -373CM\$ -372NM\$ -387FM\$ -332GM\$
 0.0PL -0.4LIV 1.9DPR 1.4CCR 0.2HCR 3.15SCS
 0.0MFV -0.2DAB -0.4KET 0.8MAS 0.1MET 0.1RPL 0.08HTI
 AJCA 10/05/2021 ODAUS
 GPTAT 78%R 1.5 GJUI 13.5 GJPI 73%R -84

SIRE:
 J-KAY TEQUILA FIZZ 7JE1486
 USA 067060052 GT99K BBR 100 JH1F JNSF A2A2
 CDCB GPTA S 08/01/2021 724DAUS 327HRDS 19%RIP
 98%R -2072M 0.14% -74F 0%ILE
 98%R 0.04% -69P -826CM\$ -818NM\$ -778FM\$ -865GM\$
 -2.5PL -2.5LIV -2.0DPR -1.7CCR -0.9HCR 3.24SCS
 0.1MFV -0.6DAB -0.5KET -0.1MAS -0.1MET 0.4RPL -2.31HTI
 AJCA 08/01/2021 490DAUS
 GPTAT 97%R 0.8 GJUI 10.2 GJPI 94%R -202

DAM:
 PREMIER-VIEW COLTON SANGRIA

USA 173230785
 TATTOO M100/
 DHIA HERD # 13-14-0202 CONTROL # 6

2-03 305 2 10650 5.6 601 4.1 438 96DCR 1517C
 3-04 305 2 13110 6.1 795 4.4 574 98DCR 1989C
 4-05 289 2 13530 5.9 799 4.2 575 97DCR 1992C
 305 2X ME AVG 3L 14155M 830F 601P 2081C

2-05 87% 3-09 90% 5-06 91%
 ST SR DF RA RW RL FA FU RH RUW UC UD TP TL RTR RTS
 41 33 38 21 38 37 23 45 42 37 27 36 31 31 29 36

PPA -4291M -131F -116P / YD -4252M -127F -119P
 CDCB PTA 08/01/2021 3RECS 55%R 4%ILE
 -2012M 0.20% -58F 0.09% -56P -438CM\$ -439NM\$ -455FM\$
 0.0PL 0.7LIV 2.1DPR 2.1CCR 1.2HCR 3.11SCS -396GM\$
 0.0MFV -0.1DAB -0.2KET 0.9MAS 0.7MET 0.2RPL 1.23HTI
 AJCA 08/01/2021 PTAT 48%R 0.7 JUI 12.6
 JPI 49%R -90

SISTER(S):
 PREMIER-VIEW TEQUILA SABRINA-ET 88%
 4-06 305 2 15710 6.1 959 4.4 695 98DCR 2409C
 PREMIER-VIEW HG SEASON 80%
 3-07 305 2 11820 5.6 659 4.1 486 97DCR 1683C
 PREMIER-VIEW TEQUILA SPICE-ET 87%
 2-08 305 2 15150 5.6 846 3.8 571 96DCR 1975C

TOWER VUE PRIME TEQUILA-ET
 USA 114816452 GTHD BBR 100 JH1F JNSF A1A2 76JE156
 CDCB GPTA S 08/01/2021 5873DAUS 1672HRDS 6%RIP
 99%R -2000M 0.21% -56F 0%ILE
 99%R 0.09% -56P -786CM\$ -781NM\$ -787FM\$ -837GM\$
 -3.8PL -5.3LIV -3.3DPR -4.5CCR -1.8HCR 3.39SCS
 -0.1MFV -0.6DAB -0.7KET -1.7MAS 0.5MET 0.4RPL -7.14HTI
 AJCA 08/01/2021 3917DAUS
 GPTAT 99%R 1.2 GJUI 13.1 GJPI 99%R -205

HARMONY CORNERS FOZZY-ET 95%
 USA 067052052 GT13K BBR 100 JH1F JNSF
 DHIA HERD # 31-11-1023 CONTROL # 1001
 6-06 305 2 17020 5.9 998 3.7 627 101DCR 2168C
 8-04 305 2 18500 5.3 987 3.7 676 98DCR 2338C
 9-05 305 2 15610 6.2 963 3.6 558 96DCR 1929C
 305 2X ME AVG 3L 17183M 1020F 632P 2187C
 PPA -511M 61F 11P / YD -2124M -39F -45P
 CDCB GPTA S 10/05/2021 5RECS 88%R 9%ILE
 -1502M 0.19% -35F 0.10% -35P -246CM\$ -252NM\$ -299FM\$
 1.5PL 0.6LIV 0.3DPR 1.5CCR -1.5HCR 2.99SCS -283GM\$
 0.0MFV -0.2DAB -0.4KET 2.8MAS 0.1MET 0.0RPL 3.51HTI
 AJCA 10/05/2021 GPTAT 84%R 0.4 GJUI 11.3
 GJPI 83%R -55

CHILLI ACTION COLTON-ET 7JE1088
 USA 066738335 GT50K BBR 100 JH1F JNSF A2A2
 CDCB GPTA S 08/01/2021 4346DAUS 1154HRDS 17%RIP
 99%R -1824M 0.30% -30F 3%ILE
 99%R 0.11% -45P -304CM\$ -304NM\$ -341FM\$ -267GM\$
 -1.2PL 0.7LIV 0.7DPR 0.1CCR 0.3HCR 3.26SCS
 0.0MFV 0.0DAB 0.1KET 0.5MAS 0.2MET 0.1RPL 1.13HTI
 AJCA 08/01/2021 2425DAUS
 GPTAT 99%R 1.7 GJUI 15.6 GJPI 98%R -71

SOUTH MOUNTAIN VINDICATION STYLE 93%
 USA 115835823 GT13K BBR 100 JH1F JNSF
 TATTOO E221/E221
 DHIA HERD # 13-14-0202 CONTROL # 221
 2-02 305 2 12600 5.2 660 3.9 488 93DCR 1689C
 9-11 214 2 9400 4.9 457 4.1 385 89DCR 1267C
 305 2X ME AVG 3L 13584M 682F 527P 1800C
 PPA -4635M -168F -128P / YD -4125M -150F -117P
 CDCB GPTA S 10/05/2021 5RECS 83%R 2%ILE
 -2195M 0.13% -81F 0.08% -66P -574CM\$ -575NM\$ -576FM\$
 1.2PL 0.7LIV 3.6DPR 4.1CCR 2.2HCR 2.96SCS -529GM\$
 0.0MFV -0.3DAB -0.5KET 1.3MAS 1.1MET 0.3RPL 0.84HTI
 AJCA 10/05/2021 GPTAT 82%R -0.9 GJUI -3.7
 GJPI 77%R -114
 SIRE: VINDICATION GJPI -71 1%ILE

SISTER(S):
 SOUTH MOUNTAIN SANTANA 92%
 5-04 365 2 26675 5.3 1403 3.7 982 DHIA 3397C
*RES INT CHAMPION, 2007 MID-ATLANTIC REGIONAL
 JUNIOR CHAMPION, 2005 NY SPRING SHOW*
 1ST SR 3-YEAR-OLD & BB&O, 2007 MID-ATLANTIC REGIONAL
 3RD SR 3-YEAR-OLD & PRODUCTION AWARD, 2007 CENTRAL
 NATIONAL
 5TH SR 2-YEAR-OLD, 2006 ALL AMERICAN
 SOUTH MOUNTAIN SOLITAIRE 91%
 5-00 305 2 23480 4.9 1161 3.6 834 97DCR 2883C
 SOUTH MOUNTAIN VALIANT STILETTO-ET 91%
 6-00 305 2 19570 4.9 958 3.4 661 97DCR 2283C
*1ST JUNIOR THREE-YEAR-OLD, 2010 EASTERN STATES EXPO
 2ND INTERMEDIATE YEARLING, 2008 MID-ATLANTIC
 REGIONAL*
 SOUTH MOUNTAIN STUNNING VERDICT-ET
*RESERVE JUNIOR CHAMPION, 2008 MID-ATLANTIC JR SHOW
 JUNIOR CHAMPION, 2008 CT STATE JERSEY SHOW
 4TH SUMMER YEARLING, 2008 CENTRAL NATIONAL*

NEXT DAM:
 ELLIOTT'S PREMONITION SABRINA 93%
 7-06 365 2 23176 5.8 1355 3.5 822 DHIR 2842C
*RESERVE ALL-CANADIAN SPRING CALF, 2000
 1ST JR 2-YEAR-OLD, 2002 MID-ATLANTIC REGIONAL*
 SIRE: BRIDON PREMONITION-ET JPI -293 0%ILE

4TH DAM:
 BRI-LIN RENS SOFIE EX 90 (CAN)
 4-04 305 2 21505 5.2 1117 3.8 815 DHIA 2820C
*1ST 4-YEAR-OLD, 2000 NEW YORK SPRING SHOW
 5TH SR 2-YEAR-OLD, 1998 CENTRAL NATIONAL JERSEY SHOW
 2012 JERSEY CANADA COW OF THE YEAR
 7TH PLACE, 2015 GREAT COW CONTEST*



PREMIER-VIEW TEQUILA SABRINA-ET, VG-88%
DAM OF LOT 163



ELLIOTTS PREMONITION SABRINA, E-93%
GREAT-GRANDAM OF LOT 163



BRI-LIN RENS SOFIE, E-90%
FOURTH DAM OF LOT 163



SOUTH MOUNTAIN SANTANA, E-92%
SISTER OF GRANDAM OF LOT 163



SOUTH MOUNTAIN SARATOGA, E-90%
SISTER OF GRANDAM OF LOT 163



SOUTH MOUNTAIN VALIANT STILETTO-ET, E-91%
SISTER OF GRANDAM OF LOT 163



SHELL RAY IMP J NATALIE-ET
GREAT-GRANDAM OF LOT 164



CLUB HILL BEACON NICKI, VG-85%
FOURTH DAM OF LOT 164

LOT 164 BALBARS DEMON USA 119723779

BORN 10/18/2015 TATTOO E510/E510
FEMALE EFI 3.2%

PA -2011M -72F -61P
-489CM\$ -472NM\$ -474FM\$
1.4PL 2.8DPR 4.2CCR 1.4HCR 3.00SCS
PA TYPE -0.3 JPI 18%R -111
ST SR DF RA RW RL FA FU
0.5 -0.1 -1.1 H1.0 0.5 P1.3 S0.6 0.8
RH RUW UC UD TP TL RTR RTS
-0.6 -1.2 -0.4 S1.9 W0.3 L0.4

FRESH: 09/17/2021
SELLING OPEN

DAUGHTER(S):
VALENTINO NOREEN OF SHELL RAY
SELLING AS LOT 165

SISTER(S):
WH JUSTICE PHOEBE 85%
1-11 305 2 15490 4.6 710 3.8 582 81DCR 1944C

SIRE:
KCJF REGENCYS DEMON
USA 116686851
PA -1559M -77F -52P
-298CM\$ -261NM\$ -252FM\$
4.1PL 3.4DPR 5.7CCR 2.1HCR 3.03SCS
PA TYPE 0.1 JPI 33%R -78

DAM:
WH MAJOR SHELIA
USA 114930758
TATTOO W11/
DHIA HERD # 61-11-0002 CONTROL # 41
2-00 264 2 9800 5.0 486 3.7 358 84DCR 1238C
3-06 199 2 6580 4.1 271 3.3 216 89DCR 732C
4-09 305 2 11410 6.1 692 4.4 499 83DCR 1729C
6-02 305 2 19340 5.9 1143 4.0 776 90DCR 2687C
305 2X ME AVG 4L 13180M 704F 514P 1772C

2-00 85% 2-08 87% 3-11 90%
ST SR DF RA RW RL FA FU RH RUW UC UD TP TL RTR RTS
37 27 43 22 45 28 28 40 41 39 28 35 29 35
PPA -5936M -172F -173P / YD -5500M -151F -157P
CDCB PTA 08/01/2021 4RECS 49%R 0%ILE
-2463M 0.27% -68F 0.10% -71P -680CM\$ -683NM\$ -697FM\$
-1.3PL 0.6LIV 2.3DPR 2.6CCR 0.7HCR 2.97SCS -641GM\$
0.0MFV -0.5DAB -0.6KET 0.4MAS 0.3MET 0.3RPL -2.04HTI
AJCA 08/01/2021 PTAT 29%R -0.7 JUI 0.4 JPI 40%R-144

SISTER(S):
WH JURISDICTION DIAMOND 90%
3-00 305 2 24440 4.6 1122 3.4 826 96DCR 2853C

SHELL-RAY JERSEYS &/OR EADES M OWNER
WOODSTOCK, OH

ELMORE LOGAN & JORDAN BREEDER
ELIZABETHTOWN, KY

RENAISSANCE KIMS REGENCY
USA 000663963 70JE9971
CDCB PTA 08/01/2014 265DAUS 117HRDS 6%RIP
93%R -939M -0.14% -67F 16%ILE
93%R -0.08% -47P 41CM\$ 122NM\$ 183FM\$
8.4PL 4.2DPR 9.0CCR 3.3HCR 3.07SCS
AJCA 08/01/2014 211DAUS
PTAT 88%R 0.9 JUI 14.2 JPI 89%R -18
POTWELL BY WHOMS DENISE 32M 95%
JECAN00008704525
TATTOO ZAX/32M
DHIA HERD # 61-60-0034 CONTROL # 902
5-00 305 2 14580 4.3 625 4.1 593 97DCR 1827C
6-06 305 2 23490 4.6 1087 3.9 922 95DCR 3022C
7-11 305 2 23030 4.3 993 3.9 892 96DCR 2830C
9-10 244 2 15230 4.8 738 3.9 588 83DCR 1997C
305 2X ME AVG 6L 18530M 834F 730P 2350C
PPA -4059M -152F -76P / YD -4261M -166F -100P
CDCB PTA 08/01/2021 5RECS 52%R 1%ILE
-2178M 0.10% -86F 0.12% -56P -637CM\$ -643NM\$ -686FM\$
-0.3PL 1.1LIV 2.5DPR 2.4CCR 0.9HCR 2.99SCS -614GM\$
0.0MFV -0.3DAB -0.5KET 0.1MAS 0.6MET 0.3RPL -1.42HTI
AJCA 08/01/2021 PTAT 27%R -0.8 JUI -7.2 JPI 43%R-137

PERFECTION RENA MAJOR-ET
USA 110151683
CDCB PTA 08/01/2021 12DAUS 5HRDS 8%RIP
69%R -2732M 0.24% -87F 0%ILE
71%R 0.09% -83P -710CM\$ -709NM\$ -701FM\$ -628GM\$
0.2PL 1.6LIV 4.7DPR 5.4CCR 2.5HCR 3.08SCS
0.0MFV -0.4DAB -0.8KET -0.3MAS 0.7MET 0.3RPL -2.91HTI
AJCA 08/01/2021 15DAUS
PTAT 60%R -0.7 JUI 6.1 JPI 61%R -141

SHELL RAY JUDE NATIE-ET 93%
USA 111492477
TATTOO R36/R36
DHIA HERD # 61-11-0002 CONTROL # 21
5-06 217 2 11120 5.7 632 4.2 462 79DCR 1600C
6-05 305 2 19970 4.7 948 3.9 774 88DCR 2592C
305 2X ME AVG 3L 14929M 745F 582P 1978C
PPA -3223M -72F -83P / YD -3154M -63F -79P
CDCB PTA 08/01/2021 4RECS 54%R 2%ILE
-1842M 0.23% -44F 0.09% -50P -522CM\$ -525NM\$ -550FM\$
-1.6PL -0.4LIV 0.8DPR 1.0CCR -1.3HCR 2.98SCS -508GM\$
-0.1MFV -0.6DAB -0.5KET 1.1MAS -0.1MET 0.3RPL -2.28HTI
AJCA 08/01/2021 PTAT 44%R -0.7 JUI -6.2 JPI 48%R-118
SIRE: CURTSEY DUNCAN JUDE-ET GJPI -144 0%ILE

SISTER(S):
SHELL RAY DUAISEOIR NARLEY 91%
5-04 305 2 17450 5.9 1028 3.6 625 102DCR 2161C
1ST, 2007 OHIO STATE FAIR FUTURITY
BEST BRED AND OWNED 2-YEAR-OLD, 2006 OHIO STATE FAIR FUTURITY

NEXT DAM:
SHELL RAY IMP J NATALIE-ET
1ST INTERMEDIATE YEARLING, 1998 OHIO STATE FAIR
3RD INTERMEDIATE YEARLING, 1998 ALL AMERICAN JERSEY SHOW
SIRE: MEADOW LAWN J IMPERIAL 50R-ET GJPI -145 0%ILE

4TH DAM:
CLUB HILL BEACON NICKI 85%
7-09 365 2 19450 5.3 1033 3.9 761 DHIR 2635C
6TH NATIONAL JERSEY JUG FUTURITY, 1992 ALL AMERICAN



SHELL RAY IMP J NATALIE-ET
FOURTH DAM OF LOT 165

LOT 165 VALENTINO NOREEN OF SHELL RAY JE840003140448034

BORN 06/01/2017 TATTOO R21/ PO
FEMALE EFI 7.5%

PA -857M -39F -28P
-186CM\$ -177NM\$ -170FM\$
2.0PL 0.5DPR 0.7CCR 0.6HCR 2.98SCS
PA TYPE 0.3 JPI 29%R -50
ST SR DF RA RW RL FA FU
1.1 0.1 -0.2 L0.2 0.5 P0.9 S0.5 1.0
RH RUW UC UD TP TL RTR RTS
0.2 0.3 -0.3 S1.4 C0.3 S0.1

FRESH: 09/22/2021
SELLING OPEN

SIRE:
ALL LYNN'S LOUIE VALENTINO-ET
USA 116279413 GT50K BBR 100 JH1C JNSF A2A2 7JE1038
CDCB GPTA S 08/01/2021 21704DAUS 2434HRDS 4%RIP
99%R 297M -0.09% -6F 23%ILE
99%R -0.03% 5P 117CM\$ 118NM\$ 135FM\$ 11GM\$
2.6PL 3.4LIV -1.9DPR -2.7CCR -0.2HCR 2.96SCS
0.3MFV 0.6DAB 0.3KET 1.2MAS 1.0MET 0.4RPL 8.79HTI
AJCA 08/01/2021 9687DAUS
GPTAT 99%R 1.0 GJUI 6.4 GJPI 99%R 11

DAM:
BALBARS DEMON
USA 119723779
TATTOO E510/E510

PA -2011M -72F -61P
-489CM\$ -472NM\$ -474FM\$
1.4PL 2.8DPR 4.2CCR 1.4HCR 3.00SCS
PA TYPE -0.3 JPI 18%R -111
SELLING AS LOT 164

SISTER(S):
WH JUSTICE PHOEBE 85%
1-11 305 2 15490 4.6 710 3.8 582 81DCR 1944C

SHELL-RAY JERSEYS &/OR EADES M OWNER
WOODSTOCK, OH

DAVENPORT BRIE ANNE, LILLIAN B BREEDER
MAYNARDVILLE, TN

BHF-SSF PARADE LOUIE-ET
USA 113486117 GT50K BBR 100 JH1C JNSF A2A2 7JE738
CDCB GPTA S 08/01/2021 5277DAUS 671HRDS 3%RIP
99%R 299M -0.19% -26F 3%ILE
99%R -0.03% 5P -312CM\$ -306NM\$ -282FM\$ -276GM\$
-4.3PL -3.5LIV -1.7DPR -1.7CCR -1.5HCR 3.17SCS
0.2MFV -0.1DAB -0.6KET 0.1MAS 1.4MET 0.6RPL 1.83HTI
AJCA 08/01/2021 1507DAUS
GPTAT 99%R -0.5 GJUI -9.1 GJPI 99%R -68
D&E PARAMOUNT VIOLET 90%
USA 067007718 GTHD BBR 100 JH1F JNSF
TATTOO /D7718
DHIA HERD # 35-57-0960 CONTROL # 7718
1-09 305 2 20540 4.6 954 3.3 684 94DCR 2362C
2-09 305 2 20550 4.5 921 3.4 705 94DCR 2436C
5-02 305 3 27600 4.2 1167 3.5 953 95DCR 3186C
305 2X ME AVG 3L 23841M 1059F 813P 2788C
PPA 3472M 114F 89P / YD 2880M 85F 80P
CDCB GPTA S 10/05/2021 3RECS 97%R 75%ILE
1008M -0.13% 19F -0.04% 27P 196CM\$ 201NM\$ 221FM\$
0.4PL 1.7LIV -3.1DPR -2.1CCR 0.5HCR 3.14SCS 127GM\$
0.0MFV 0.5DAB 0.8KET -0.6MAS 0.0MET -0.2RPL 2.10HTI
AJCA 10/05/2021 GPTAT 96%R 0.0 GJUI -5.5 GJPI 96%R 28

KCJF REGENCYS DEMON
USA 116686851
PA -1559M -77F -52P
-298CM\$ -261NM\$ -252FM\$
4.1PL 3.4DPR 5.7CCR 2.1HCR 3.03SCS
PA TYPE 0.1 JPI 33%R -78

WH MAJOR SHELIA 90%
USA 114930758
TATTOO W11/
DHIA HERD # 61-11-0002 CONTROL # 41
2-00 264 2 9800 5.0 486 3.7 358 84DCR 1238C
3-06 199 2 6580 4.1 271 3.3 216 89DCR 732C
4-09 305 2 11410 6.1 692 4.4 499 83DCR 1729C
6-02 305 2 19340 5.9 1143 4.0 776 90DCR 2687C
305 2X ME AVG 4L 13180M 704F 514P 1772C
PPA -5936M -172F -173P / YD -5500M -151F -157P
CDCB PTA 08/01/2021 4RECS 49%R 0%ILE
-2463M 0.27% -68F 0.10% -71P -680CM\$ -683NM\$ -697FM\$
-1.3PL 0.6LIV 2.3DPR 2.6CCR 0.7HCR 2.97SCS -641GM\$
0.0MFV -0.5DAB -0.6KET 0.4MAS 0.3MET 0.3RPL -2.04HTI
AJCA 08/01/2021 PTAT 29%R -0.7 JUI 0.4 JPI 40%R -144
SIRE: PERFECTION RENA MAJOR-ET GJPI -141 0%ILE

SISTER(S):
WH JURISDICTION DIAMOND 90%
3-00 305 2 24440 4.6 1122 3.4 826 96DCR 2853C

NEXT DAM:
SHELL RAY JUDE NATIE-ET 93%
6-05 305 2 19970 4.7 948 3.9 774 88DCR 2592C
SIRE: CURTSEY DUNCAN JUDE-ET GJPI -144 0%ILE

4TH DAM:
SHELL RAY IMP J NATALIE-ET
1ST INTERMEDIATE YEARLING, 1998 OHIO STATE FAIR
3RD INTERMEDIATE YEARLING, 1998 ALL AMERICAN JERSEY SHOW

Index to Consignors

Consignor

RE	LE	Lot
BERRY ZACHARY & BERRY KADEY, HOMEWORTH, OH		
509	509	139
508	508	140
BILLINGS FARM & MUSEUM, WOODSTOCK, VT		
306	306	157
326	326	158
277	277	159
322	322	160
309	309	161
305	305	162
304	304	163
BOLEN, MARC, CASTALIA, OH		
692	692	86
CRUM, M.D., FULTON, KY		
	C585	111
	C582	112
	C572	113
	C570	114
	C569	115
	C564	116
	C562	117
DILEY JERSEYS, CANAL WNCSTR, OH		
	D14	79
	D27	80
	D26	82
435	435	83
	D10	84
D1	D1	85
DILEY JERSEYS & WILLIAMS JERSEYS, CANAL WINCHESTER, OH		
1795	1795	78
2304	2304	81
DIZEK, HENRY, HADLEY, MA		
4830	4830	143
GRAMMER AND NOYES, SEBRING, OH		
	N1242	98
	N1315	99
HIGHLAND FARMS, CORNISH, ME		
4061	4061	46
4049	4049	47
4044	4044	48
4043	4043	49
4018	4018	50
4017	4017	51
4016	4016	52
4014	4014	53
4005	4005	54
4042	4042	55
4040	4040	56
4038	4038	57
4021	4021	58
4020	4020	59
4003	4003	60
4002	4002	61
4001	4001	62
3997	3997	63
3995	3995	64
3991	3991	65
3979	3979	66
HODGE J WILLIAM & RACHEL, NORWICH, OH		
570	570	13
569	569	14
619	619	15
617	617	16
612	612	17
602	602	18
600	600	19
598	598	20
597	597	21
590	590	22
587	587	23
585	585	24
578	578	25
573	573	26
551	551	27
HOWMAN ELIZABETH & JACOB, WEST SALEM, OH		
A103	A103	87
INGURAN LLC DBA SEXING TECHNOLOGIES, NAVASOTA, TX		

Consignor

RE	LE	Lot
91176	91176	36
91187	91187	37
91660	91660	43
KING RUSSELL & CHERYL, CRESTON, OH		
	G1310	89
	G1309	93
	G1302	95
	G1291	97
KING, BRANDON RUSSELL, CRESTON, OH		
	G1308	92
KOKOSKI, JESSICA, HADLEY, MA		
4862	4862	147
MAPLELINE FARM LLC, HADLEY, MA		
4845	4845	141
4840	4840	142
4857	4857	144
4858	4858	145
4850	4850	149
4854	4854	150
MYERS, PHILIP H, LOUISVILLE, OH		
	J74	10
	J76	11
	J69	12
NORMANDELL FARMS, LIBERTY, PA		
1315	1315	130
1313	1313	131
1312	1312	132
1311	1311	133
1307	1307	134
1308	1308	135
1302	1302	136
1298	1298	137
1314	1314	138
NOYES THOMAS E & FAMILY, WOOSTER, OH		
	C1301	88
	C1307	90
	C1313	91
	C1306	94
	C1297	96
OHIO STATE UNIVERSITY, COLUMBUS, OH		
805	805	67
915	915	68
913	913	69
906	906	70
891	891	71
929	929	72
925	925	74
921	921	75
918	918	76
914	914	77
PENGWEN JERSEYS, CLARKS MILLS, PA		
1900	1900	125
SEXING TECHNOLOGIES / ACCOUNTING DEPT, S CHARLESTON, OH		
86497	86497	28
86864	86864	29
87140	87140	30
87459	87459	31
91110	91110	32
91133	91133	33
91159	91159	34
91175	91175	35
91511	91511	38
91539	91539	39
91541	91541	40
91602	91602	41
91635	91635	42
92888	92888	45
SEXING TECHNOLOGIES / SIRE HOUSING FACILITY, NAVASOTA, TX		
91661	91661	44
SHELL-RAY JERSEYS &/OR EADES MORGAN, WOODSTOCK, OH		
E510	E510	164
R21	034	165
SHOEMAKER, STEVEN R, SALEM, OH		
2338	2338	100

Consignor

RE	LE	Lot
2326	2326	101
2323	2323	102
2318	2318	103
2310	2310	104
2196	2196	105
2306	2306	106
2178	2178	107
2151	2151	108
2155	2155	109
2311	2311	110
SPRING BROOK FOUNDATION, READING, VT		
389	389	151
388	388	152
386	386	153
384	384	154
382	382	155
390	390	156
STEER, ALEX, GRANDVIEW, WA		
S858	S858	1
SUNBOW JERSEYS, COTTAGE GROVE, TN		
845	845	2
842	842	3
839	839	4
836	836	5
834	834	6
833	833	7
824	824	8
S747	S747	9
VAN DE JERSEYS, TRANSFER, PA		
1904	1904	118
1914	1914	121
1912	1912	122
1911	1911	123
1902	1902	124
1894	1894	126
1848	1848	127
1843	1843	128
1841	1841	129
VANDERSTAPPEN, WESLEY HANS, TRANSFER, PA		
1917	1917	120
ZINA, JACK, HADLEY, MA		
4859	4859	148
ZINA, SOFIA, HADLEY, MA		
4868	4868	146

