

38TH ANNUAL

*Magic of Morrisville*

**Autumn Review Sale**



**SATURDAY, OCTOBER 9, 2021**

**11 a.m.**

**Morrisville College Belgian Draft Horse Center**

[NOTE NEW LOCATION] GPS 3500 Eaton Rd, Eaton, NY 13334

*1 mile south from Madison County Cooperative Extension Corner of Eaton Road and Hart Road*

# Magic of Morrisville

OCTOBER 9, 2021

AITKEN, THOMAS	48	MCNEIL, GLENN	31
BAILEY, DUNCAN + COURTNEY	9	MERRILL, SHAUN	28
BCH HOLSTEINS	2,18	MIKEL, EMILY	3
BUDJON FARMS	4,22	MORRISVILLE DAIRY	1
CLARK JR, GREG	38,40,40 ½,60	NEWLAND, JESSICA	29,30
COWBELL	53	OSTER, BRIAN	26
CURTIS, ERIN	37	OVALTOP	10,11,12
DEVIN PROKOP	52	PULVER, SARA	5
ECHO FARMS	62	RANDALL, DAVID	19,20
FALLS PRIDE DAIRY	39,58	RED CARPET	33,35,36
FERRY, REBECCA	54	RIDALE GENETICS	6,61,
GAWALT, KERRY	59	SHARTS, DAWN	13,57
GEORGE, CHRIS	25,27	SHUMAN, CARRIE	17,32
HEAGY, HANNAH	50	SML AYRSHIRES	41
HELLS HOLLOW	45,46,47	TAYLOR, GLENN AND SHERYL	49
HILL, DARIN	43,44	THYGESEN, KEENAN	7,8
HOLLAND, JAMES	21	WOODMAN, TYLER	42
JUNIPER	14,15,16,51	ZIEMBA, MASON	34, 56
LAWTON, TIMOTHY	55		
MAPLE-DOWNS FARMS II /VAIL	63		
MARSHMAN FARMS	23,24		

***See Flysheets for more Consignments***

38TH ANNUAL  
*Magic of Morrisville*  
AUTUMN REVIEW SALE

**Saturday**  
**October 9, 2021**  
**11 a.m.**  
< NEW LOCATION >  
5350 Hart Road  
Morrisville, NY 13408

View catalog, updates at  MORRISVILLE AUTUMN REVIEW

**Sale Hosted by**

*Morrisville College Dairy Club*  
Club Advisors Dr. C. Steven Mooney  
Dr. Ashley Adams  
315-684-6301  
P.O. Box 901 | Morrisville, N.Y. 13408

**Sale Chairpersons**

Callum Hutchins 802-393-2850  
Devin Kuhn 607-242-7651

**Lodging**

*Colgate Inn* 315-824-2300  
*Fairfield Inn and Suites/Verona* 315-363-8888  
*Fairfield Inn and Suites/Utica* 315-798-9600  
*Ye Olde Landmark Tavern* 315-893-1810  
/Bouckville

<Directions>

From US Rte 20 Stoplight, turn south on Eaton Street/Eaton Road. Go 2 miles to Groves Belgian Draft Horse Barn.  
*Watch for auction signs.*

**Sale Managed by**



Tom Hosking, Auctioneer 607-972-1770  
Dan Hosking, Auctioneer 607-972-8773  
Brenda Hosking, Clerk 607-972-1771  
Sale Barn 607-847-8800  
FACEBOOK Hosking Sales  
TRUCKER LIST AT [hoskingsales.com](http://hoskingsales.com)  
[sales@hoskingsales.com](mailto:sales@hoskingsales.com)  
6096 NYS ROUTE 8 | New Berlin, NY

**BID ONLINE IN REAL TIME**

*Bidders must pre-register and be pre-approved.*



FOR ASSISTANCE, CONTACT  
AARON RAY TOMPKINS  
336-363-4639

**THE TERMS OF THE SALE**

Cash or good check. Nothing removed until settled for.

All cattle have been pregnancy examined. Females bred when sold and pronounced in calf are presumed pregnant but pregnancy is not guaranteed. The seller makes no warranty that pregnant cows will deliver calves or that they will carry full term.

All sales are FINAL.

Please examine your purchases before the close of the sale.

All animals are sold to be right in every way unless otherwise announced.

Report any discrepancies to the sale management immediately.

At close of the sale, all sales will be considered final and there can be no recourse.

**HEALTH**

Cattle examined for pregnancy and inoculated for shipping fever.

# Magic of Morrisville

Greetings Alumni, Family and Friends.

As president of the SUNY Morrisville Dairy Club, I would like to welcome you to our 38th Annual Morrisville College Autumn Review Dairy Sale. We are pleased to be offering great pedigrees and genomic cattle in every breed.

I thank everyone who has worked tirelessly to help make our sale a success. A huge thank you to our advisors, Dr. Mooney and Dr. Marshall, who devote extra time each year to lead a new group of students through another sale. Their work should not go unnoticed. I would also like to thank Devin Kuhn, Haley Christie, Grace Stroud, and Bryce Warriner for putting in the extra time and effort to organize and get consignments for our sale. Without all of their help, this sale would not be possible. Another thanks to our committee chairs who are in charge of their own part of the sale. Gavon Darfler, Lauren Wight, Sadie Klumpp, Jamie Krenzer, Erin Armatige, Courtney Sarlouis, Brennan Dailey, Janet Martens, Kainan Beardsley, Jade Atherton, Mikaela Schneider, and Brittney McElwain. Lastly, a thank you to all the dairy club members who are apart of these committees.

Dairy Club members take pride in volunteering in the community, as well as spreading and continuing the passion for dairy that everyone here today has. Your generous support helps to ensure the continuation of our club for the next generation of dairy. Thank you all again for joining us today, as this sale is something we have all been looking forward to.

Sincerely,  
Callum Hutchins

DAIRY CLUB PRESIDENT & CO-SALE CHAIR

## *Dairy Club Activities*

- Night shifts at NYSF birthing center
- Christmas caroling at Crouse Community Center in Morrisville
- Farm Tours
- Host Milk Run 5k,

## *Recent additions*

- Onondaga Grown OnFarm Fest
- Showmanship clinic
- Dairy drive for Morrisville Food Cupboard

*All of which offer great leadership opportunities to our club members.*

*Our Morrisville Judging Team* practices and competes throughout the semester. We practice at our own facility and local farms. Competitions:

- All-American Dairy Show  
Harrisburg Pa.
- World Dairy Expo | Madison Wis.
- Northern American International Livestock Expo | Louisville Ky

*We appreciate and thank you for the support of the Morrisville College Dairy Judging Team.*

Sincerely, Gavon Darfler  
MORRISVILLE DAIRY JUDGING TEAM  
& SALE FEED CHAIR



I would like to thank our committee chairs and all the dairy club members who are apart of these committees. Devin Kuhn, Haley Christie, Grace Stroud, Bryce Warriner, Gavon Darfler, Lauren Wight, Sadie Klumpp, Jamie Krenzer, Erin Armatige, Courtney Sarlouis, Brennan Dailey, Janet Martens, Kainan Beardsley, Jade Atherton, Mikaela Schneider, and Brittney McElwain



# Lot 1 • Judging Team HARKDALE-TJC BRIGID 2575

840 3140425130



**BORN • 09/23/2016**

**PROCEEDS BENEFIT  
DAIRY JUDGING TEAM 2021**

**MILKING 122 LBS. • Fresh 2/1/21**  
3.7/3.0  
VG-88 4Y

2-02	299	26420	953	782
3-02	358	36960	1383	1089
4-04	236	27350	1070	768 Inc

LIFE TO DATE 90730 3406 2639

DUE 4/13/22 TO 840 3202768402  
AOT WEBSTER HANDY-RED-ET

MORRISVILLE COLLEGE 315/684-6301

## GEN-COM HY-CLASS

GTPI +1484 106566047C  
PTA -2238M -54F -49P 97%R 8/2021  
PTA -700NM +.12%F +.08%P 81%US  
PTA -2.6PL 3.20SCS -.1DPR 2.7%DCE  
PTA +1.35T +1.47UDC +1.44FLC 94%R 8/2021

## HARKDALE CLARK FACE 2332

GP-82 2Y ++G++ 71625996  
1-09 324 15000 3.9 587 3.1 472  
2-09 254 12330 4.6 573 3.3 408  
3-09 242 15470 4.1 639 3.1 479

APPLES ABSOLUTE-RED-ET 139358472  
GTPI +1521G EX-94 EEVE  
PTA +2.22T +2.42UDC +1.64FLC 99%R 8/2021  
RF GOLDWYN HAILEY  
EX-94 EEEEE 7757321C  
6-01 365 34490 91 4.2 1450 3.3 1130  
• 2x All-American 6Y+ Cow

DOOL-LEIGH GOLDWYN CLARK-ET 62607425  
GTPI +1832G  
PTA +1.38T +.79UDC +.24FLC 99%R 8/2021

## HARKDALE DORCY LOLA 2200

GP-82 2Y ++GV+ 69876747  
1-11 336 23370 4.4 1038 3.4 783  
2-11 305 23860 4.9 1165 3.3 777  
4-03 305 25960 4.8 1249 3.2 827



*Jade Atherton, Erin Armitage, Gavon Darfler, Kainan Beardsley*

- 3rd Dam: HARKDALE LEE 1806 (G-78)
- 4th Dam: HARKDALE BOSCO DINGBAT 1352 (VG-85 DOM)
- 5th Dam: TULLANDO HARKDALE UNITY (GP-83)
- 6th Dam: TULLANDO LABAN TINA (VG-85)
- 7th Dam: TULLANDO VALIANT THAILIA (VG-85 GMD)

# Lot 2 • Club Donation JU-VINDALE ABSOLUTE ACE AVA - RC #29182

840003209364419



**BORN • 03/02/2021**  
• From 3E-92 "Arlene" •

**DAIRY CLUB DONATION**

**SPRING YEARLING 2022**  
PTPI +1840

BCH HOLSTEINS  
742 RIVER RD  
RICHFORD, VT 05476  
802/933-3029

## BERT-MAR ABSOLUTE ACE-ET - RC

GTPI +1669 840003131023203  
PTA -1276M -36F -29P 87%R 8/2021  
PTA -422NM +.05%F +.04%P100%US  
PTA -.6PL 3.17SCS -1.4DPR 4.8%DCE  
PTA +1.80T +1.70UDC +1.27FLC 84%R 8/2021

## JU-VINDALE BREWMASTER ANGEL

GP-83 2Y +++++ 144421844  
1-11 242 14513 3.9 561 3.0 434  
2-00 340 22000 3.3 726 3.0 660  
[Maternal Sisters]  
• Ju-Vindale Luther Adeen (VG-86 VG-MS)  
5-03 365 25710 4.4 1129 3.0 772  
• Ju-Vindale Alexander Ava (GP-84)  
3-00 347 24530 3.9 967 2.9 702  
• Shoemaker Megaman Allie (VG-87 EX-MS)  
8-00 365 32220 3.7 1177 2.7 878  
Life 2689 198610 3.6 7234 2.8 5650

APPLES ABSOLUTE-RED-ET 139358472  
GTPI +1521G EX-94 EEVE  
PTA +2.22T +2.42UDC +1.64FLC 99%R 8/2021

LUCK-E ADVENT ATLANTA-ET - RC  
2E-94 EEEVE 64844837  
7-04 365 47680 3.3 1578 2.7 1286  
Life 2422 231160 3.7 8573 3.0 6926

MAPLE WOOD BREWMASTER-ET A2A2 11161715C  
GTPI +2518G CAN EX 95  
PTA +631M +91F +23P 99%R 8/2021

## SHOEMAKER ITO ARLENE

3E-92 12Y EE+EV 136921648  
2-00 305 20730 3.4 714 3.0 619  
4-01 318 26820 3.7 985 3.0 809  
5-01 305 24730 3.6 881 3.1 756  
7-03 307 24110 3.5 849 2.9 708  
9-02 307 25080 3.6 910 2.9 734  
10-02 328 28290 3.7 1045 2.8 780  
Life 3593 288530 3.6 10247 2.9 8354

### 3rd Dam: SHOEMAKER ADAM ARABEL N/C

2-01 320 24550 2.7 657 3.1 753  
3-01 314 24670 3.5 853 3.1 771  
4-02 275 27000 3.6 964 3.0 802

### 4th Dam: JU-VINDALE TEXAS PETUNIA

VG-85 3Y VV+V+  
1-11 344 17750 4.5 793 3.1 555  
• 9th Gen EX, VG

- 5th Dam: MAPLEGRAND TRIPPER PENNY VG-85
- 6th Dam: MAPLEGRAND EXIBIT PROPER VG-85
- 7th Dam: MAPLEGRAND CHARLES PRINCESS EX-93
- 8th Dam: MAPLEGRAND DIXIE PONY EX-90
- 9th Dam: MAPLEGRAND MARC PATSY VG-86

*We thank BCH Holsteins for their generous consignment donation!*

*By supporting our Dairy Sale, you are supporting our club's future activities!*



**Dam Lot 3**  
MS TRIPLE-T ENTOURAGE PARTY  
EX-90 3Y EEEVE  
• 6th Gen Excellent



**3rd Dam Lot 3**  
T-TRIPLE-T GOLD PRIZE (2E-94 EEEEE)



**2nd Dam Lot 3**  
T-TRIPLE-T-I DURHAM POPPI  
2E-95 EEEEE  
• Supreme Champion [Aged] OH Spring Show 2017

**Lot 3 - PREMIER-POINT PARTY ROCK-ET - RC - 99%**

**#227** 840003211443255

**BORN - 09/02/2020**  
• Lot 26 Maternal Sister •

**FALL YEARLING 2022**  
**OPEN**  
Potential 8th Gen EX, VG  
PTPI +1806

EMILY MIKEL  
6321 E BETHANY LEROY RD  
STAFFORD, NY 14143  
585/356-5551



**MR BLONDIN WARRIOR-RED-ET • 99%**  
GTPI +2043 840 3139655530  
PTA -85M -3F -1P 82%R 8/2021  
PTA -284NM +0.01%F +0.0%P  
PTA -2.3PL 2.85SCS -2.6DPR 3.5%DCE  
PTA +3.47T +2.21UDC +1.64FLC 80%R 8/2021

**MS TRIPLE-T ENTOURAGE PARTY**  
EX-90 3Y EEEVE 840003127699364  
1-11 305 19920 4.9 986 3.0 602  
3-00 305 22270 4.4 979 3.0 662  
4-02 305 22410 3.9 873 3.0 680  
• 1st Mid-E Spring National Summer Yrlg 2016  
• 6th Gen EX  
• 7th Gen EX, VG

DYMENTHOLM MR APP AVALANCHE-TW • RC • 99%  
GTPI +2090G 11957107C  
PTA +3.79T +2.84UDC +2.32FLC 99%R 8/2021

TRIPLECROWN-JW DOOR WISP-ET • RC 99%  
VG-85 840 3128860372C  
3-03 365 35587 4.0 1424F 3.3 1178

PINE-TREE SID-ET 62175895  
GTPI +1535G  
PTA +1.52T +.99UDC -.83FLC 99%R 8/2021

**T-TRIPLE-T-I DURHAM POPPI**  
2E-95 7Y EEEEE 11031671C  
1-11 349 20560 3.9 798 3.2 655  
3-01 365 26880 3.9 1055 3.1 833  
4-03 345 28670 5.1 1459 3.2 919  
5-03 365 34610 4.9 1693 3.1 1067  
6-09 365 48460 4.7 2288 2.9 1418  
Life 2020 177650 4.6 8118 3.1 5500  
• Supreme Champion [Aged] OH Spring Show 2017  
• Nominated All-American 5Y 2015  
• Grand Champion, Mid-E Summer National 2015  
• Res Senior Champion, Eastern Fall Nat'l 2015  
• 5th 4Y WDE Show 2014

**6th Dam: Hesters Mark Prudence**  
4E-95 GMD DOM  
7-06 3 365 49771 3.8 1885 2.8 1396  
Life 3183 301342 3.4 10318 3.1 9290  
• 1st 120,000 lb Mid-E Sprng Nat'l 1996  
• 1st 125,000 lb Mid-E Fall Nat'l 1997

**7th Dam: Chel-Brook Chairman Peach VG-87 DOM**  
4-07 305 25790 874 2.9 744

3rd Dam: T-Triple-T Gold Prize  
2E-94 EEEEE  
4-01 365 30330 4.3 1311 3.4 1033  
Life 116090 4.4 5063 3.4 3905  
• Nom All-American 5Y 2013  
• All-American 4Y 2012  
• 1st 4Y 1st Udder 2012 WDE  
• Unanimous All-Am Winter Yrlg 2009  
• All-Canadian Winter Yearling 2009  
• Junior Champion [Winter Yrlg] RAWF+WDE 2009

[Full Sister]  
T-Triple-T Platinum-ET EX-92 EEVVE  
• Nom. All-American Sr 3Y 2014  
• Nom. All-Am Jr Best 3 females 2013  
• All-Ohio Fall Calf 2011

4th Dam: T-Triple-T Dundee Paige  
3E-96 EEEEE  
7-09 365 33420 4.6 1551 3.2 1080  
Life 145510 4.5 6620 3.4 4974  
• Nom. All-Am 125,000 Cow 2013  
• Nom. All-Am Aged Cow 2011

5th Dam: T-Triple-T Linjet Phoebe-ET  
2E-91 VE+VE  
5-06 305 29200 3.9 1136 3.0 872  
Life 132560 3.9 5193 3.1 4054





**Dam Lot 4**  
**BILLINGS IMPRESSION OF BOOBOO-ET**  
 EX-92%  
 • 7th Gen EX, VG



**2nd Dam Lot 4**  
**BILLINGS LS BOO BOO**  
 EX-93%  
 • 8th Gen EX, VG

**Lot 4 • Jersey BUDJON-VAIL VICTORIOUS BRANDI-ET**

**#BJ14**

JE 840003205758250

**BORN • 06/01/2021**

▪ From EX-92 BooBoo Family ▪

**SUMMER YEARLING 2022**  
*Potential 8th Gen EX, VG*  
*Potential 5th Gen Excellent*

VAIL PETER + BUDJON FARMS  
 N 9995 SOO RD  
 LOMIRA, WI 53048

**RIVER VALLEY VICTORIOUS-ET**

CDCB GPTA S 8/2021 JE840003126479524  
 1459DAUS 342HRDS 22%RIP  
 99%R -760M 0.16% -3F 8%ILE  
 99%R 0.10% -7P -72CM\$ -81NM\$ -154FM\$ -101GM\$  
 -0.8PL -2.1LIV -1.5DPR -1.7CCR 1.9HCR 3.02SCS  
 AJCA 08/01/2021 863DAUS  
 GPTAT 98%R 1.5 GJUI 19.0 GJPI 96%R -16

JARS OF CLAY BARNABAS 067342492  
 99%R 203M -0.01% 8F 12%ILE  
 99%R -0.02% 4P 17CM\$ 19NM\$ 8/2021  
 AVONLEA IATOLA VICTORIA JECAN000010989478  
 94%  
 3-01 305 17409 4.6 808 3.6 629

**BILLINGS IMPRESSION OF BOOBOO-ET**

EX-92% 4Y JE840003129015884  
 1-11 305 16320 4.6 748 3.7 599  
 3-00 305 22120 4.5 986 3.6 800  
 4-02 305 23380 4.9 1142 3.5 824  
 • Nominated All American Jr 3Y 2018  
 • 3rd Jr 3Y WDE Jersey Show 2018  
 • All-American (ABA) Junior 2 Year Old 2017  
 • 1st Jr 2Y + Best Udder WDE 2017  
 • All-American (ABA) Jr 2Y 2017  
 • Grand Champion Wisconsin State Show 2018  
 [EX-95 Mat Sister] Billings Sultan Bryce  
 8-02 2 305 19880 4.6 911 3.6 711  
 • HM Grand Champion Eastern States Expo 2015  
 [EX-91 Full Sister] Billings Impression Backstage-ET  
 2-11 3 305 18520 5.2 962 3.5 657  
 • All-American Sr 3Y 2018  
 • 1st Jr Yrlg NY Spring Show 2016  
 [EX-92 Maternal Sisters]  
 Billings Jade Bryant  
 4-02 2 305 16020 5.6 897 4.0 646  
 • 1st Sr 3Y Eastern States Expo 2012  
 Billings Minister Breigh

ROCK ELLA IMPRESSION-ET JECAN 11227649  
 98%R -1648M 0.01% -77F 0%ILE  
 98%R 0.00% -60P -558CM\$ -549NM\$ 8/2021

**BILLINGS LS BOO BOO**

EX-93% 11Y 113916001  
 5-10 305 19750 5.1 1009 3.6 716  
 7-06 305 20100 4.8 957 3.6 725  
 8-07 305 16140 5.1 820 4.0 644  
 10-10 305 17090 5.0 848 3.8 649  
 • 6th Gen EX, VG  
 [Maternal Sisters]  
 Billings Remake Bounty (EX-93)  
 7-04 2 305 20070 6.5 1310 4.2 846  
 Billings Sambo Buttermilk (EX-92)  
 4-05 2 305 19320 5.5 1068 3.6 705

- 
- 3rd Dam: Billings Berretta Breezy (EX-92)  
 10-09 2 305 16150 5.3 849 4.0 653
- 4th Dam: Breezy Hill Lester Brew (EX-91)  
 5-02 2 305 13750 5.3 723 4.1 569
- 5th Dam: Breezy Hill Royal Brandy (VG-85)
- 6th Dam: Breezy Hill Royalist Bright (EX-90)
- 7th Dam: Breezy Hill Fascinator Brilliant (VG-88)



**Dam Lot 5**  
**ARETHUSA BRAIDEN SHANTE ET**  
 2E-92 7Y EEEEE  
 • Grand Champion NYSF 2019



**3rd Dam Lot 5**  
**ROUND HILL PATERNO TIAGO EX-92**  
 • 2x Nom All-American



**6th Dam Lot 5**  
**TOP ACRES EJ WHIZZBANG**  
 5E-93  
 • 4x All-American

**Lot 5 • Brown Swiss GRAYSCALE PIER SURPRISE**

**#31** SWISS 8403207504442

**BORN • 10/21/2020**  
 • Deep Pedigree from 5E-23  
 Whizzbang Family •  
**FALL YEARLING 2022**  
**OPEN**  
 SARA PULVER  
 5926 W SCOTT RD  
 HOMER, NY 13077

**CUTTING EDGE PREM PIER ET**  
 VG-87  
 PPR: -73 60%R PTAT: -0.2 59%R (08/21)  
 PTA: -633m -26f -25p -234NM\$ 71%R  
 PTA PL: +0.0 SCS: +2.96 DPR: +0.2 SCE:  
 PTA LIV: -0.2  
 15 dau. av. 21574 3.9 838 3.3 706  
 10 class. dau. av. FS:84.0 UDC:-0.34 FLC:0.86

**ARETHUSA BRAIDEN SHANTE ET**  
 2E-92 7Y EEEEE 840003125958943  
 2-05 393 24341 3.7 901 3.4 829  
 3-08 366 31630 4.0 1255 3.3 1038  
 4-10 434 37132 4.0 1471 3.3 1226  
 6-04 303 30473 3.9 1199 3.3 1003  
 Life to date 123576 3.9 4826 3.3 4096  
 • 7th 5Y WDE 2019  
 • Grand Champion NYSF 2019  
 • 1st 5Y NYSF 2019  
 • 2nd Summer Yrlg NYS 2015  
 • 6th Summer Yrlg Eastern National 2015  
 • Hon Mention All-American 4Y 1990  
 • Reserve All-American 5Y 1991 | Aged 1992

197795 TOP ACRES E P PREMIUM ET 191362  
 PPR: -13 98%R PTAT: -0.3 98%R (08/21)  
 PTA: -178m -3f -7p -4NM\$ 99%R (MACE)  
 TOP ACRES M J PEGGY TOO ET  
 EX-92 EEEEE 904930  
 03/03 310d 2X 24810 3.8 939 3.2 783  
 • 2x All-American Jr 2Y 2003 | Jr 3Y 2004  
 BLESSING TEX BRAIDEN ET TM  
 EX-92 198435  
 PPR: -69 97%R PTAT: +0.2 98%R (08/21)

**COVELLS AGENDA T SHOW ME ET**  
 Not Classified 68130864  
 2-09 215 11410 4.1 471 3.5 397  
 • All-American Fall 2011  
 • Res Jr Champ Royal 2011

5th Dam: Top Acres Jetway Wish-ET 2E-91  
 5-04 365 30207 3.9 1211 3.3 1017  
 • HM All-American Fall Calf 2001

6th Dam: Top Acres Ej Whizzbang (5E-93)  
 5-04 365 27720 6.0 1670 3.6 985  
 LIFE 68310 5.2 8547 3.5 6068  
 • National Total Performance Winner 1996  
 • All American 1991, 1992, 1993, 1995

7th Dam: My T Fine Whisper Tw (2E)  
 4-01 365 25020 4.6 1145 3.8 947  
 5-03 365 23150 4.5 1046 3.6 832  
 6-06 365 24910 4.4 1099 3.7 923

3rd Dam: Round Hill Paterno Tiago EX-92  
 4-09 305 24010 4.4 1057 3.2 769  
 • 2x Nom All-American Fall Calf | Sr 2Y 2011  
 • Res. All American Fall Yearling 2010

4th Dam: Round Hill Pre Whitney-ET VG-89  
 4-03 365 30200 3.9 1165 3.5 1051





**Dam Lot 6**  
**RIDALE BURDETTE SHIQUE-ET**  
 2E-93 5Y  
 • Res All-American 5Y 2019



**2nd Dam Lot 6**  
**GEMINAECHO SHOWSTAR SHIRLEY**  
 EX-91



**Maternal Sister Lot 6**  
**RIDALE RIO SATIN ET**  
 • Hon Mention All-American Spring Calf 2020  
 • 3rd Spring Calf Southern National 2020  
 • 2nd Spring Calf Northeast Fall Show 2020

**Lot 6 • Ayrshire RIDALE BINGO SPICE-ET**

AYR 100764677

**BORN • 12/01/2020**  
 • From 3E-94 Serenity Family •  
**WINTER YEARLING 2022**  
*Potential 3rd Gen EX*

RIDALE GENETICS / RYAN + MARJORIE RIDA  
 PO BOX 527  
 WORTHINGTON MA 01098  
 413-588-6446

**PALMYRA BINGO-ET** 104295176C  
 PTA +2.76SCC +0.1PL - 2 .1DPR  
 PTA +107M +30F +8P 92R 8/21  
 PTA% + .13 +.02  
 PTAT -.10T 88R 8/21  
 D/ AV 19635M 4.1 801F 3 . 2 626P 8 .3T

DES CHAMOIS POKER-ET 8401621C  
 PTA +2.88SCC +0.8PL -1.9DPR  
 PTA +6M +16F -1P 82021  
 PALMYRA JERRY BETHANY-ET 100323122  
 EX-90  
 3- 05 2 365 36090 4.2 1510 3.3 1194

**RIDALE BURDETTE SHIQUE-ET**  
 2E-93 5Y 840003126490984  
 2-03 259 14740 3.6 526 3.1 452  
 3-02 305 22790 4.4 1004 3 .1 698  
 • Res All-American 5Y 2019 | 2nd WDE | 3rd Eastern St  
 • Nom All-American Jr 3Y 2017  
 • 3rd WDE | 2nd Eastern St | HM Grand South Nat'l 2017  
 [3E-94 Mat Sis] Ridale Nemo Serenity 3  
 3-03 370 27490 4.7 1303 3.2 869  
 • Res All-American Aged 2020  
 • Grand Champion Northeast Fall Show 2020  
 • Res. Grand Champion Southern National 2020  
 • Nom All-American 5Y 2019  
 • All-American Jr 3Y 2017  
 • All-American Jr 2Y 2016 | 2nd WDE | 1st East St

PALMYRA TRI-STAR BURDETTE-ET 100419568  
 PTA +1.00T 99%R 8/21  
 PTA +290M +6F +14 99%R 82021

**GEMINAECHO SHOWSTAR SHIRLEY**  
 EX-91 5Y 100541841  
 3-10 331 21300 3.4 718 3.1 653  
 4-10 365 22210 4.1 913 3.3 722  
 • Nom All-American 5Y 2013  
 • Grand Champion NY Spring Carousel 2013  
 • Grand Champ [4Y] Eastern States Nat'l Jr Show 2012  
 • 1st 4Y Open Eastern States National 2012  
 • Nom Jr All-American Sr 3Y 2011  
 • 1st Central National Jr. Show 2011  
 • Nom All-American Sr 3Y  
 • 2nd + Res. Int. Champion Southern National  
 • Nom All-American Fall Yrlg 2009  
 • 2nd Fall Calf Southern National 2008



**Maternal Sister to Dam Lot 6**  
**RIDALE NEMO SERENITY 3E-94**  
 3-03 370 27490 4.7 1303 3.2 869  
 • Res All-American Aged 2020  
 • 2nd Northeast Fall Show

**Lot 7 - GLADTIME-KVD CALIENTE - RC - 99%**

**#260**

840003199892785

**BORN - 03/01/2021**

**SPRING YEARLING 2022**  
*Potential 3rd Gen EX, VG*  
**PTPI +1886**

KEENAN TAYLOR THYGESEN  
 104 FALLS HILL RD  
 TUNBRIDGE, VT 05077  
 802/889-5628

**LUCK-E AMERICA 684-ET - RC - 99%**

GTPI +2001G EX-92 EEEE 72186883  
 PTA -770M -12F -12P 87%R 8/2021  
 PTA -223NM +.06%F +.04%P100%US  
 PTA -.3PL 3.05SCS -2.5DPR 3.7%DCE  
 PTA +3.21T +2.86UDC +1.91FLC 84%R 8/2021

**GLADTIME-KVD CIDER-RED - PO**

VG-87 5Y VEE+V 144493890  
 2-06 305 22800 3.8 863 3.2 728  
 3-06 305 22910 3.8 861 2.9 655

DYMENTHOLM MR APP AVALANCHE-TW - RC - 99%  
 GTPI +2090G 11957107C  
 PTA +3.79T +2.84UDC +2.32FLC 99%R 8/2021

LUCK-E ADVENT ASIA-ET - RC 63437444  
 3E-94 EEEEE  
 6-02 365 40150 4.9 1984 3.1 1261  
 Life 1282 113730 5.1 5814 3.2 3645

GLORY-ROAD M APPLE CRISP-ET 142205998  
 GTPI +2000G EX-90 EEEV  
 PTA +1.27T +.54UDC +.56FLC 97%R 8/2021

**GLADTIME-SDA ADV CANDLE-RED**

2E-91 6Y EEEVE 140103496  
 2-06 287 18520 3.7 694 2.9 541  
 3-06 305 22560 3.9 878 3.0 668  
 5-08 305 24920 4.3 1069 2.9 715

3rd Dam: GLADTIME-WEST SS HOTTIE-ET GP-81

4th Dam: GLADTIME-WEST RAN FLAME-RED VG-85

5th Dam: GLADTIME-WEST BURNT-RED VG-87

6th Dam: GLADTIME-WEST P-FIRE-RED EX-90

7th Dam: C ELMELAWN PRECIOUS-RED-ET VG-87

8th Dam: HOWES THREAT DIXIE-RED Can VG-87

9th Dam: HOWES TOPPER DONNA-RED Can GP-80

10th Dam: BOLTONIA DIANA CITATION-RED  
 Can VG-86 2\*

**Lot 8 - HOWACRES DOORMAN SMOKESHOW - 99%**

145251327

**BORN - 06/01/2021**

**SUMMER YEARLING 2022**  
*PTPI +1964*

KEENAN TAYLOR THYGESEN  
 104 FALLS HILL RD  
 TUNBRIDGE, VT 05077  
 802/889-5628

**VAL-BISSON DOORMAN-ET - 99%**

GTPI +2164G CAN EX-90 107281711C  
 PTA -474M +13F +9P 99%R 8/2021  
 PTA -19NM +.11%F +.09%P 17%US  
 PTA +.2PL 2.65SCS -2.3DPR 2.7%DCE  
 PTA +2.45T +1.59UDC +.69FLC 99%R 8/2021

**GLADTIME-KVD AMERICA SASSY - 99%**

840003199892771

DE-SU 521 BOOKEM-ET - 99% 66636657  
 GTPI +2261G EX-90 EEV GM  
 PTA +841M +3F +31P 99%R 8/2021

VAL-BISSON SHOTTLE IMELDA-ET 106173432C  
 EX-94 EEEEE  
 4-03 65 40505 3.8 1550 3.4 1378

LUCK-E AMERICA 684-ET - RC - 99% 72186883  
 GTPI +2001G EX-92 EEEE  
 PTA -770M -12F -12P 87%R 8/2021

**WIDE-OPEN DESTRY SOPHIA-ET-RC-PO**

VG-87 7Y VV+VV 144350443  
 3-11 305 22790 3.8 869 3.2 730  
 5-05 283 16070 4.0 646 3.3 532  
 6-04 305 17360 3.2 561 3.1 532  
 • 7th Gen EX, VG

3rd Dam: RICHELLE STREAM RMARKER-RED-ET EX-91

4th Dam: RICHELLE STOPOIL ASTRE Can VG-87

5th Dam: GOLOISE STORA JUBILANT Can VG-86 22\*

6th Dam: GOLOISE SUBY STARBUCK Can VG-88 3\*

7th Dam: BERTELLE SUPERBE VALIANT ET  
 Can VG-85 1\*

8th Dam: THAYBEN DINAH WILLOW Can VG-86 4\*

9th Dam: THAYBEN DELMA MARGE GP-82

10th Dam: THAYBEN DELPHA BRUCE GP-80

11th Dam: THAYBEN DOREEN RAG APPLE GP-81

12th Dam: THAYBEN DIANE CON MEG VG-87

13th Dam: FLYING CLOUD MEG GMD



**2nd Dam Lot 9**  
**CRAIGCREST REJOICES SIDNEY-ET**  
**EX-94 EEEEE**



**Lot 9**  
**MS CARPSVIEW ALT SKYHIGH • RC • 99%**

**Lot 9 • MS CARPSVIEW ALT SKYHIGH • RC • 99%**

**#61**

840003231687184

**BORN • 12/03/2020**

▪ From Show Winning Family ▪

**3rd Winter Calf**  
**New England Summer Show 2021**

**10th Winter Calf NY State**  
**Holstein Show 2021**

**WINTER YEARLING 2022**

**PTPI +2042**

**Potential 7th Gen EX, VG**

DUNCAN + COURTNEY BAILEY  
 564 RESERVOIR ROAD  
 VALLEY FALLS, NY 1218  
 518/698-4349

**FARNEAR ALTITUDE-RED-ET**

**GTPI +2173G** 840003128013348  
 PTA -61M +13F +9P 87%R 8/2021  
 PTA -127NM +.05%F +.04%P100%US  
 PTA -1.9PL 3.00SCS -1.7DPR 3.0%DCE  
 PTA +2.88T +2.23UDC +1.46FLC 85%R 8/2021

**MS BORDERVIEW DORMAN SUE-ET • 99%**

**VG-87 3Y EVV+V** 840003145078293  
 2-03 3 307 16220 4.3 701 3.2 520  
 ▪ 6th Gen EX, VG

MR LR EDG ARVIS 18196-ET • RC

**GTPI +2170G** 840003125201960  
 PTA +1.83T +2.07UDC +1.32FLC 96%R 8/2021

FARNEAR TBR ARIA ADLER-ET

**2E-96 EEEEE** 72437575  
 3-11 283 34240 5.1 1736 3.2 1098 [3rd Iowa Fat]  
 Life 1739 180010 4.6 8318 3.3 5939

VAL-BISSON DOORMAN-ET • 99% 107281711C

**GTPI +2164G** CAN EX-90  
 PTA +2.45T +1.59UDC +.69FLC 99%R 8/2021

**CRAIGCREST REJOICES SIDNEY-ET**

**EX-94 5Y EEEEE** 11651940C

2-07 305 22230 4.0 884 3.2 706

5-02 305 29550 3.7 1108 3.2 933

▪ 5th Gen EX

▪ 2nd Sr 2Y Northeast Fall National 2015

3rd Dam: **CRAIGCREST RUBIES GOLD REJO-ET**  
**EX-94 EEEEE**

2-01 365 29872 4.4 1311 3.4 1001

▪ 1st Mid-W Fall National 4Y, Grand Champ 2013  
 Dam to Sire Recharge

4th Dam: **Montdale Dundee Rubie-TW**  
**EX-93 CAN**

4-08 329 27691 4.1 1135 3.1 868

▪ Nom. All-Canadian 2002

▪ 3rd Gen EX

5th Dam: **KAS Carlton Ruby**  
**5E-91 CAN**

6-03 365 30593 4.0 1232 3.1 941

8-02 365 29897 3.8 1142 3.0 893

Life 188075 3.7 6966 3.0 5700

6th Dam: **KAS Status Quo Closure**  
**EX-90 CAN**

9-10 309 19178 3.8 721 2.9 558

Life 222638 4.2 9416 3.1 7015



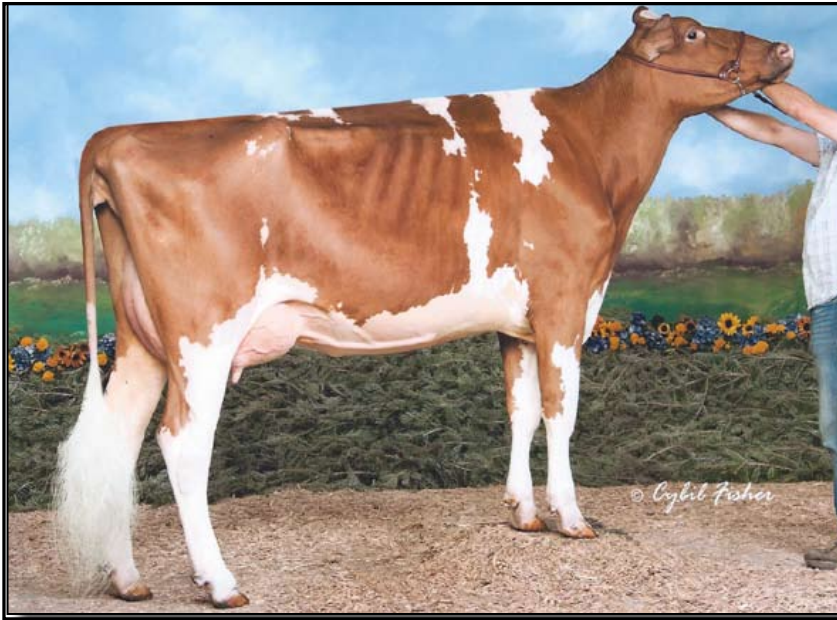

**2nd Dam Lot 10**  
**OVALTOP ADVENT REDROSE-RED**  
**2E-93 6Y EEEEE**

**- Lot 10 -**

6th Dam: Stookey Elm Park Blackrose-ET  
 3E-96 GMD DOM

- All-Time All-American Jr 2Y / Jr 3Y
  - Res All-American 5Y 1995
  - All-American Jr 3Y 1993
  - All-American Jr 2 2Y 1992

7th Dam: Nandette TT Speckle-Red  
 (EX-93 EEEE DOM)

4-08 365 25290 4.7 1195

- All-American R+W Aged Cow 1984
  - All-American 2Y 1981

8th Dam: Nandette Riley Nana-Red (VG-87)  
 7-01 365 20070 3.4 677 3.1 621

9th Dam: Nandette Bootmaker Gale  
 (VG-89 VG-MS)

5-07 305 22300 4.0 896

Life 2181 129410 3.8 4916

**Lot 10 - OVALTOP JORDY ROSEMARY-RED - 99%**

**#154**

840003210815533

**BORN - 07/11/2019**

- From 3E-96 Blackrose Family ▪

**BRED HEIFER**

**PTPI +1884**

**DUE 12/21/21 TO SEXED**

MR BLONDIN WARRIOR-RED-ET • 99%  
 840 3139655530

OVALTOP HOLSTEINS  
 454 CHYLE RD  
 RICHFIELD SPRINGS, NY 13439  
 315/858-2882

**CYCLE MCGUCCI JORDY-RED**

GTPI +1719G 840 3131666411

PTA -1120M -26F -40P 99%R 8/2021

PTA -520NM +.06%F -.02%P 54%US

PTA -2.6PL 3.00SCS -2.4DPR 3.2%DCE

PTA +2.88T +2.16UDC +3.00FLC 98%R 8/2021

**OVALTOP RBRT WHITE ROSE-RED**

VG-4Y 85 +VV+V 840003144639104

1-10 305 17110 4.2 723 3.2 551

2-11 303 25520 4.2 1060 3.1 790

MR APPLES MCGUCCI-ET 99% • RC 72353438

GTPI +2073G

PTA +2.57T +1.86UDC +2.79FLC 94%R 8/2021

BRYERS QUART GCHIP JAIL-P-ET • RC • PO

EX-90 3Y EVVVE 71402418

1-11 3 341 31580 3.9 1233 2.9 925

LOOKOUT P REDBURST-RED-ET

GTPI +2148G

106030980C

PTA +1.34T +1.24UDC +.88FLC 99%R 8/2021

**OVALTOP ADVENT REDROSE-RED**

2E-93 6Y EEEEE

140752168

2-01 334 22180 3.9 856 3.1 683

3-01 305 26280 4.0 1058 3.1 819

4-01 321 29330 3.8 1103 3.0 894

5-01 347 28120 3.4 961 2.9 805

6-02 352 26980 3.5 957 3.1 831

7-03 365 26280 3.9 1034 3.0 793

Life 2239 168990 3.8 6366 3.0 5153

▪ 8th Gen EX, VG

5th Dam: Miss Leader Redrose-Red-ET (EX-90  
 EEEEEV)

4-04 3 365 33970 3.8 1285 3.1 1070

[Maternal Sister]

▪ Markwell Leader Rose RC (2E-91)

2-11 365 30490 4.2 1288 3.4 1046

[Son] LADINO PARK TALENT-IMP-ET

- 3rd Dam: Kulp-Dale SS Rattle-ET RC  
 EX-90 EEEVV  
 5-08 2 310 22950 3.9 900 3.3 753
- 3rd Sr. 2-Year-Old Eastern Fall National 2009

4th Dam: Rosedale Rebel-Red-ET  
 VG-86

2-02 2 356 31540 3.4 1085 3.2 1000



**2nd Dam Lot 11**

**RAGGI TOBIS DAMION LIZ-ET (2E-92 EEEEE)**

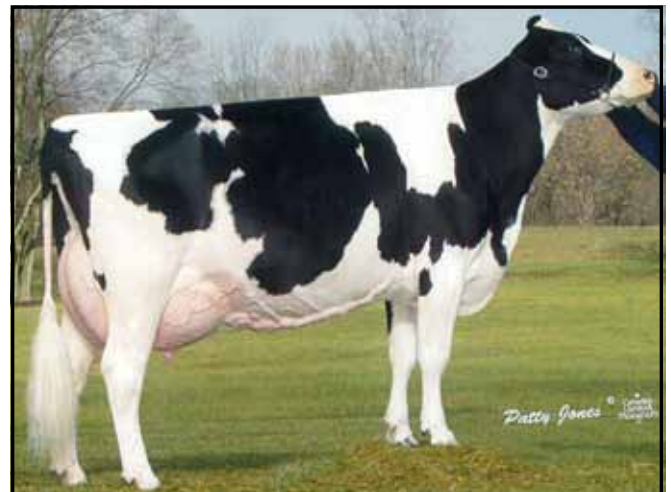

**4th Dam Lot 11**

**ERNEST-ANTHONY SD TOBI-ET**  
**3E-96 DOM**

**Lot 11 - OVALTOP UNSTOPABULL TOPSY - RC - 99%**

**#147** 840003201968539

**BORN - 06/02/2019**  
 ▪ From 3E-96 Tobis Family ▪  
  
**BRED HEIFER**  
*Potential 7th Gen EX, VG*  
**PTPI +1874**  
  
 DUE 12/16/21 TO  
 STONE-FRONT ARTIST-ET 99%  
 840003136876946  
  
 OVALTOP HOLSTEINS  
 454 CHYLE RD  
 RICHFIELD SPRINGS, NY 13439  
 315/858-2882

**RIVERDOWN UNSTOPABULL-RED - 99%**  
 GTPI +2039G 11801450C  
 PTA -330M -21F -22P 97%R 8/2021  
 PTA -207NM -.03%F -.04%P 50%US  
 PTA +.7PL 2.93SCS +.7DPR 2.3%DCE  
 PTA +2.60T +2.40UDC +1.99FLC 96%R 8/2021

**OVALTOP ACME TASHA-ET** 143019501  
 VG-85 5Y VVV+V  
 2-07 365 21710 4.5 970 3.3 726  
 3-10 362 26290 4.4 1167 3.3 866  
 5-00 313 25200 4.0 1019 3.2 810  
*[Maternal Sisters]*  
 Ovaltop Sanchez Tobis EX-90  
 4-00 365 30750 4.1 1253 3.2 995  
 Life 113030 4.1 4609 3.2 3574  
 OVALTOP FEVER TEQUILA 2E-91 6Y EEEEE  
 3-02 361 27110 4.7 1284 3.4 920  
 Life 1641 124160 4.6 5669 3.3 4138  
 Ovaltop Fever Tonya EX-90

DYMENTHOLM MR APP AVALANCHE-TW - RC - 99%  
 GTPI +2090G 11957107C  
 PTA +3.79T +2.84UDC +2.32FLC 99%R 8/2021  
  
 CHERRY CREST THATS NEAT - RC  
 CAN 3E-91 11432171C  
 2-02 2 365 28146 4.6 1299 3.3 926  
  
 KHW ELM-PARK - RC 61720218  
 GTPI +1828G EX-90 VEEEE3  
 PTA +.74T +.75UDC -.26FLC 99%R 8/2021

**RAGGI TOBIS DAMION LIZ-ET** 139394588  
 2E-92 6Y EEEEE  
 2-05 341 21580 3.7 803 3.2 688  
 3-06 320 24520 3.5 867 3.3 800  
 4-06 355 25470 3.8 963 3.1 789  
 5-07 359 23030 3.9 909 3.3 752  
 6-10 365 27580 4.1 1122 3.2 891  
 8-11 365 29280 4.0 1163 3.0 889  
 Life 2395 165920 3.9 6443 3.2 5321  
 ▪ 4th Gen EX  
 ▪ 5th Gen EX, VG

3rd Dam: Tobis C Lee Tonya (EX-90 EEVEV)  
 6-09 365 29460 5.0 1474 3.8 1124  
*[Maternal Sisters]*  
 ▪ Ernest-Anthony Tess-ET EX-93  
 ▪ New-Vision Storm Tobiana-ET 2E-94  
 ▪ Ernest-Anthony Topaz-ET EX-94  
 ▪ Tobis Durham Tiara-ET 2E-92

4th Dam: ERNEST-ANTHONY SD TOBI-ET (3E-96 EX-MS DOM)  
 6-00 2 365 44090 5.0 2191 3.2 1423  
 3-08 2 365 34408 6.0 2076 3.8 1295  
 Life 1701 151933 5.5 8372 3.4 5150  
 ▪ Dam of 11 EX, 6 VG Daughters

5th Dam: C Alanvale Inspiration Tina (2E-95 EEEEE GMD DOM)  
 6-00 2 365 36010 5.1 1829 3.3 1184  
 ▪ Res. All-American Aged Cow '95 + '96  
  
 6th Dam: Alanvale Puget Anetia (CAN VG-85)  
 Life 203901 4.2 8503 3.5 5600



**Dam Lot 12**  
**OVALTOP DUNDEE ESTER**  
 4E-94 12Y EEEEE  
 ▪ Life 3174 252350 3.8 9464 2.9 7407  
  
 5th Dam: Ridgedale Fond Example (3E-95 GMD)  
 7-04 3 365 46050 3.8 1741 2.9 1354  
 Life 2384 185450 3.7 6854 3.1 5829  
 ▪ 3rd E.Spring Nat'l Produce of Dam 1996  
  
 6th Dam: Ridgedale Quality Extra (EX-90 EVEV)  
 8-02 2 355 26860 3.3 898 3.0 793  
 Life 2160 130730 3.4 4477 3.0 3141

7th Dam: Ridgedale SS Emmy (VG-87)  
 5-04 2 365 24010 3.5 840  
 Life 1692 104140 3.4 3494 3.2 699  
 8th Dam: 2E-90  
 4-03 2 358 19954 4.3 867  
 Life 2592 124090 4.3 5328  
 9th Dam: VG  
 7-08 2 305 16329 4.4 723  
 10th Dam: GP-82  
 11th Dam: VG-86  
 12th Dam: EX

**Lot 12 - OVALTOP DOORMAN ELDORA-ET - 99% #179**

840003210815558

**BORN - 10/12/2019**  
 ▪ From 3E-95 Estelle Family ▪  
  
**BRED HEIFER**  
*Potential 6th Gen EX*  
**PTPI +1764**  
  
 DUE 12/22/21 TO  
 BRENLAND DENVER - 99% 12074893  
  
 OVALTOP HOLSTEINS  
 RICHFIELD SPRINGS, NY 315/858-2882

**VAL-BISSON DOORMAN-ET - 99%**  
 GTPI +2164G CAN EX-90 107281711C  
 PTA -474M +13F +9P 99%R 8/2021  
 PTA -19NM +.11%F +.09%P 17%US  
 PTA +.2PL 2.65SCS -2.3DPR 2.7%DCE  
 PTA +2.45T +1.59UDC +.69FLC 99%R 8/2021

**OVALTOP DUNDEE ESTER** 139113912  
 4E-94 12Y EEEEE  
 2-04 325 24350 4.1 1001 3.1 743  
 3-04 293 26370 3.8 1009 2.9 771  
 4-04 314 30630 3.8 1161 3.0 931  
 5-04 313 29570 4.1 1215 2.9 846  
 6-03 365 31550 3.6 1138 2.9 921  
 8-00 364 24670 3.3 815 2.6 644  
 9-04 365 27630 3.6 983 2.9 798  
 11-02 365 34170 3.7 1270 2.9 977  
 Life 3174 252350 3.8 9464 2.9 7407  
 ▪ 2nd 150,000 lb Northeast Spring National 2018

DE-SU 521 BOOKEM-ET - 99% 66636657  
 GTPI +2261G EX-90 EEVV GM  
 PTA +841M +3F +31P 99%R 8/2021  
  
 VAL-BISSON SHOTTLE IMELDA-ET 106173432C  
 EX-94 7Y EEEEE  
 4-03 365 40505 3.8 1550 3.4 1378  
  
 REGANCREST DUNDEE-ET 127640114  
 GTPI +1351G EX-95 EEVEV  
 PTA +.55T +.64UDC -.17FLC 99%R 8/2021

**OVALTOP LEE EBONY** 132313816  
 3E-90 10Y EEEEE GMD  
 2-02 314 20890 4.1 847 3.0 629  
 3-02 316 24650 4.0 993 3.1 756  
 4-03 279 24560 4.2 1026 3.0 729  
 5-03 336 28190 4.1 1155 3.0 850  
 6-03 365 28920 4.0 1145 3.0 865  
 7-08 336 24710 4.0 997 3.0 747  
 8-09 365 26850 4.2 1123 3.1 842  
 9-11 321 25010 4.3 1077 3.1 768  
 Life 2658 204830 4.1 8412 3.0 6224  
 ▪ 4th Gen EX  
 ▪ 5th Gen EX, VG

3rd Dam: Ridgedale Equity VG-86 (2E-94 Mat Sis) RIDGEDALE EPIE II-ET  
 4th Dam: Ridgedale Estelle-ET (3E-95 EX-MS)  
 4-10 3 365 35580 3.9 1403 2.7 945  
 Life 2635 194340 3.7 7281 2.8 5459  
 ▪ 8 EX + 8 VG offspring to date





**Dam Lot 13**  
**ARETHUSA MAZDA MIATA-RED**  
 2E-92 6Y EEEEE  
 • 6th Gen EX, VG

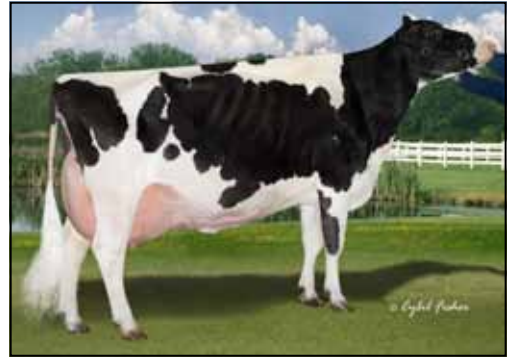

**3rd Dam Lot 13**  
**HILLCROFT LEADER MELANIE**  
 3E-96 EEEEE  
 • Supreme Champion  
 World Dairy Expo 2004

**Lot 13 • JW-AGHAMORA MADELINE-RED-ET #785**

840 145241432

**BORN • 06/03/2021**

• From 3E-96 Melanie Family •

**SUMMER YEARLING 2022**

*PTPI +1830*

JEFFREY WALLACE SHARTS  
 724 NORTH RD  
 GREENWICH, NY 12834  
 518/788-4056

**LOOKOUT P REDBURST-RED-ET**

GTPI +2148G 106030980  
 PTA -222M -12F +2P 99%R 8/2021  
 PTA +10NM -.01%F +.03%P 97%US  
 PTA +.9PL 3.12SCS +3.8DPR 3.6%DCE  
 PTA +1.34T +1.24UDC +.88FLC 99%R 8/2021

**ARETHUSA MAZDA MIATA-RED**

2E-92 6Y EEEEE 68660424  
 4-01 305 20110 4.1 821 3.0 610  
 5-06 305 31040 3.7 1145 3.2 998  
 • 6th Gen EX, VG

SCIENTIFIC DESTROY-ET

GTPI +1912G 138122625  
 PTA +1.25T +1.28UDC -.24FLC 99%R 8/2021

REGANCREST MB BREYELL-ET • RC  
 63606863

DERRWYN MAZDA-RED-ET

GTPI +1557G 136722780  
 PTA +.06T +.55UDC -.04FLC 96%R 8/2021  
 EX-92 EEEE

**ARETHUSA SS MACY-ET • RC**

VG-87 3Y VVV+V 137202412

2-01 2 339 17390 3.5 600 3.2 551  
 3-05 3 365 31950 3.7 1171 2.9 923

• 5th Gen EX, VG

[Maternal Sisters]

Arethusa Dundee Mallory 2E-94 94-MS

4-10 302 30459 4.4 1341 3.1 935

Arethusa Mercedes SS 2E-91

4-01 365 37250 4.2 1573 3.1 1157

Arethusa Dundee Melissa-ET (EX-93 5Y EEEEE)

4-11 365 42770 4.4 1902 2.9 1259

- 3rd Dam: Hillcroft Leader Melanie 3E-96  
 8-04 365 46890 4.7 2192 3.1 1471  
 • Supreme Champion World Dairy Expo 2004  
 • All-American 5Y 2003  
 • Unanimous All-American Aged Cow 2004  
 • Unanimous All-American 4Y 2002  
 • Unanimous All-Canadian 4Y 2002  
 • 1st 4Y International Show 2002  
 • 1st 4Y Royal Winter Fair 2002  
 • 1st 4Y Eastern Fall/Nat 2002  
 • Res All-Canadian Jr 3Y 2001

4th Dam: Hillcroft Skychief Michelle VG-89 \*1  
 7-07 360 29434 3.8 1111 3.3 974

5th Dam: Hillcroft Cascade Minie (VG-88-CAN \*2)  
 10-0 365 32458 3.2 1052 2.9 955  
 Life 3392 236707 3.3 7765 3.2 7558

6th Dam: Hillcroft Comm Maria (VG-85 CAN)  
 Life 8 Lact 135387 3.8 5104 3.4 4632

**Lot 14 • JUNIPER-JLC TATOO WALLEYE • 99% #464**

**BORN • 06/10/2020**

• From 2E-95 Wish Family •

**BRED HEIFER**

*PTPI +2198*

DUE 2/23/22 TO

BRENLAND DENVER • 99% 12074893

JAMIE LEE CRAWFORD + JUNIPER FARM INC  
 ROME, PA 607/222-5788

**DUCKETT CRUSH TATOO-ET • 99%**

GTPI +2077G 840003137052923  
 PTA -551M -33F -2P 98%R 8/2021  
 PTA -48NM -.04%F +.05%P 66%US  
 PTA +2.3PL 2.65SCS -1.1DPR 2.0%DCE  
 PTA +2.95T +2.30UDC +.88FLC 96%R 8/2021

**TTM DELTA WONDER WOMAN-ET**

VG-88 3Y VVVVE 840003131904422  
 2-02 305 25890 3.6 924 3.1 808  
 3-06 284 28410 3.6 1029 3.0 851  
 4-06 305 26770 3.8 1030 3.0 812

840003216830909

MAVERICK CRUSH • 99%

GTPI +2030G 12042760C  
 PTA +2.51T +1.51UDC +1.36FLC 99%R 8/2021

DUCKETT G CHIP TOKYO-ET

EX-93 EEEEE 72366991  
 3-09 365 32930 3.9 1277 3.3 1076

MR MOGUL DELTA 1427-ET

GTPI +2684G 72128216  
 PTA +999M +61F +34P 99%R 8/2021  
 GM

**TTM SUPERSIRE WONDERFUL**

VG-86 4Y VV+V 840003013072465  
 2-01 365 30470 3.4 1051 3.2 987  
 3-10 304 29300 4.4 1288 3.1 902  
 • 9th Gen EX, VG



4th Dam Lot 14

JUNIPER GOLDWYN WISTFUL-ET

2E-93 6Y EEEVE DOM  
 1-11 365 30550 4.2 1274 3.3 1004



5th Dam Lot 14

JUNIPER OUTSIDE WISH-ET

2E-95 EEEEE DOM  
 5-06 2 365 42580 4.0 1694 3.1 1308  
 Life 1284 119680 3.9 4710 3.2 3812

3rd Dam: VISION-GEN SONIC WONDER-ET EX-92

• 8th Gen EX

4th Dam: See left

5th Dam: See left

6th Dam: Norz-Hill Form Wok-ET (3E-94 GMD DOM)

7th Dam: Norz-Hill Bench Winny (3E-94 DOM)

7-11 365 31930 4.3 1376 3.3 1065

8th Dam: Norz-Hill Cleitus Winken (EX-90 GMD DOM)

9th Dam: Autumn-Ridge NH Ned Boy Wessel (EX-90 DOM)

10th Dam: Autumn-Ridge Valiant Weasie (EX-90)

11th Dam: Lew-Lin King Louise (VG-85)

12th Dam: Lew-Lin Apache Madge (VG-88)





**2nd Dam Lot 15**  
**HOWARDVIEWWG GOLD CASEY-ET**  
**3E-94 9Y EEEEE**

**• Lot 15 •**

5th Dam: *Belroux Storm Cristal* 2E-96 CAN 1\* \*RC  
 6-09 365 33334 3.9 1303 3.3 1096  
 Life 137201 4.2 5725 3.5 4762  
 • Nom All-Canadian Mature Cow 2007  
 • Res Grand RAWF 2007  
 • All-Canadian Mature Cow 2006  
 • Res All-Canadian Mature Cow 2004  
 • HM All-Canadian Jr 3Y 2000

6th Dam: *Belroux Lindy Irene*  
 VG-86 CAN 2\*  
 7-07 365 25174 4.1 1034 3.5 873  
 Life 108178 4.1 4453 3.6 3856

7th Dam: *Belroux Star Irene*  
 VG-86 CAN  
 5-02 305 16953 4.0 672 3.3 560  
 Life 115713 3.8 4389 3.3 3832

**Lot 15 • JUNIPER JORDY CUPIDSBOW-RED • 99% #432** 840003200305609

**BORN • 09/14/2019**

▪ From EX-95 Cabernet Family ▪

**MILKING • Fresh 9/4/21**  
**Potential 5th Gen EX, VG**

JUNIPER ELITE HOLSTEINS LLC /G. LIBERTY  
 PO BOX 923  
 GRAY, ME 04039  
 207/615-7008

**CYCLE MCGUCCI JORDY-RED**

GTPI +1719G 840 3131666411  
 PTA -1.120M -2.6F -40P 99%R 8/2021  
 PTA -520NM +.06%F -.02%P 54%US  
 PTA -2.6PL 3.00SCS -2.4DPR 3.2%DCE  
 PTA +2.88T +2.16UDC +3.00FLC 98%R 8/2021

**JUNIPER OLYMPIAN CUPID**

VG-87 5Y VV+VV 72727113  
 2-02 305 22210 3.4 756 3.2 715  
 3-02 305 26790 3.1 831 3.4 904  
 4-07 223 19800 3.1 622 3.0 600  
 [Mat Sis] *Juniper Sid Chardonnay-ET VG-87*  
 • Nom. All-American Jr 2Y 2018  
 • 1st Jr 2Y /HM Int Champ NE Fall Nat'l 2018  
 • 1st Jr 2Y WDE 2018  
 • Sold for \$95,000 | 2018 Sale of Stars

MR APPLES MCGUCCI-ET 99% • RC 72353438  
 GTPI +2073G  
 PTA +2.57T +1.86UDC +2.79FLC 94%R 8/2021

BRYERS QUART GCHIP JAIL-P-ET • RC • PO  
 EX-90 3Y EVVVE 71402418  
 1-11 3 341 31580 3.9 1233 2.9 925

LADYS-MANOR OLYMPIAN • RC  
 GTPI +2226G 71592946  
 PTA +.45T +1.45UDC -.83FLC 99%R 8/2021

**HOWARDVIEWWG GOLD CASEY-ET**  
**3E-94 9Y EEEEE** 139751501  
 4-05 363 37190 4.1 1529 3.0 1098  
 6-00 365 37090 3.7 1390 3.0 1127  
 • 3rd Gen EX  
 • Grand Champ [4Y] MID-E Fall National 2013

3rd Dam: *Lylehaven Durham Cabernet*  
 EX-95 EEEEE DOM  
 3-08 365 40660 4.4 1802 3.4 1398  
 Life 1289 121110 4.1 5011 3.4 4090  
 • 2nd 5Y WDE 2010

4th Dam: *Lylehaven Chardonnay-Red-ET EX-91*  
 4-09 365 34320 4.2 1448 3.2 1114  
 Life 2846 234400 4.2 9957 3.2 7594  
 • 5th 5Y North Eastern Fall Nat'l 2008

**Lot 16 • JUNIPER TATOO ADELINE • 99% #462** 840003216830907

**BORN • 06/11/2020**

▪ From 4E-94 Arletta Family ▪

**BRED HEIFER**  
**PTPI +1969**

DUE 3/15/22 TO  
 BRENLAND DENVER • 99% 12074893

GEORGE LIBERTY  
 PO BOX 923  
 GRAY, ME 04039 207/615-7008

**DUCKETT CRUSH TATOO-ET • 99%**

GTPI +2077G 840003137052923  
 PTA -551M -33F -2P 98%R 8/2021  
 PTA -48NM -.04%F +.05%P 66%US  
 PTA +2.3PL 2.65SCS -1.1DPR 2.0%DCE  
 PTA +2.95T +2.30UDC +.88FLC 96%R 8/2021

MAVERICK CRUSH • 99%  
 GTPI +2030G 12042760C  
 PTA +2.51T +1.51UDC +1.36FLC 99%R 8/2021

DUCKETT G CHIP TOKYO-ET  
 EX-93 EEEEE 72366991  
 3-09 365 32930 3.9 1277 3.3 1076

**JUNIPER DOORMAN ADELAIDE-ET • 99%**

840003142480078

VAL-BISSON DOORMAN-ET • 99% 107281711C  
 GTPI +2164G CAN EX-90  
 PTA +2.45T +1.59UDC +.69FLC 99%R 8/2021

3rd Dam: *JACOBS JASPER ABELLA-ET Can EX-93 5\**

4th Dam: *JACOBS TERRASON ASTER Can 3E-91*

5th Dam: *JACOBS INTEGRITY ARLETTA Can 4E-94*

6th Dam: *JACOBS CHARLES ARLETTE Can VG-85*

7th Dam: *JACOBS ASTRO ARLINE Can VG-86*

8th Dam: *JACOBS DON ALINE Can VG-87*

9th Dam: *JACOBS ADMIRAL ALISON Can VG-85*

**JACOBS GOLDWYN ABILE-ET**

EX-91 4Y EEV+E 108133897C  
 3-06 305 25610 4.3 1090 3.1 798  
 • 8th Gen EX, VG

**Lot 17 - JESSA CALIFORNIA SHELBY - RC - 99%**

72614921

**BORN - 06/10/2018**

**MILKING 104 LBS.** - Fresh 7/17/21  
3.8/2.8

**GP-83 2Y G+G+V**

2-01 284 20210 4.5 902 3.3 674

CARRIE R. SHUMAN  
5120 WEST MAPLE DR  
BLOOMSBURG, PA 17815  
570/204-6554



**EK-STJ CALIFORNIA-RED-ET**

GTPI +2093G 840003013232758  
PTA +744M +13F +16P 99%R 8/2021  
PTA +46NM -.05%F -.02%P 70%US  
PTA -1.4PL 3.30SCS -3.7DPR 3.9%DCE  
PTA +1.49T +2.31UDC +.60FLC 97%R 8/2021

**JESSA FARMS MARSHALL SATURN - 99%**

GP-82 2Y ++G++ 72614909  
*In Untested Herd*

**DYMENTHOLM S SYMPATICO-ET - RC 11004723C**

GTPI +2341G CAN EX-90  
PTA +1122M +38F +22P 99%R 8/2021

**MISS CALIFORNIA-RED**

2E-93 EEEEE 69561880

**MARA-THON BW MARSHALL-ET**

2290977  
GTPI +1617G VG-86 VEV+ GM  
PTA +438M -18F -3P 99%R 8/2021

**JESSA BLUE LAZER SATELLITE - 96%**

G-76 2Y G+FGG 72614901  
2-08 365 21480 5.0 1083 3.4 727

**Lot 18 - GOODE-HL SALVATORE ANNE**

**#971**

840003215759680

**BORN - 03/27/2020**

**BRED HEIFER**

**PTPI +2007**

BRED 6/23/21 TO  
APRDAY-F ARBITRATION-RED-ET  
840 3141918731

BCH HOLSTEINS  
742 RIVER RD  
RICHFORD, VT 05476  
802/933-3029

**MR SALVATORE RC-ET - RC**

GTPI +2614G 840003129037884  
PTA +1555M +40F +32P 99%R 8/2021  
PTA +582NM -.07%F -.05%P 55%US  
PTA +5.5PL 2.65SCS -.2DPR 2.2%DCE  
PTA +1.78T +1.31UDC +1.37FLC 98%R 8/2021

**BUR-LE-ACRES AWES ANNIE - RC**

GP-83 3Y +V+++ 144297524  
2-06 363 21770 3.3 723 2.7 593

**COGENT SUPERSHOT**

755898903NLD  
GTPI +24284G GM  
PTA +1565M +22F +48P 99%R 8/2021

**SNOWBIZ SYMPATICO SOFIA-RED-ET**

VG-85 VV++V 108502624C  
2-04 2 305 25750 4.0 1028 3.0 764

**LUCK-E AWESOME-RED**

72186769  
GTPI +1413G  
PTA +2.06T +2.76UDC +.81FLC 99%R 8/2021

**MC-ROCKYHILL TALENT REAGAN**

VG-88 5Y EEEVV 61734300  
3-04 305 26720 4.0 1064 3.1 827  
4-05 297 25980 4.0 1034 3.0 780  
5-05 302 26510 4.0 1061 3.1 819  
- 3rd Gen VG

3rd Dam: MC-ROCKYHILL KITE RORY VG-88

4th Dam: TIADAGHTON DURHAM ROXANE VG-88

5th Dam: TIADAGHTON BELLTONE REBA N/C

**Lot 19 - HILL-BROOK RAGER REEDA-RED - 99%**

**#6793**

840003217140453

**BORN - 08/03/2020**

**BRED HEIFER**

**PTPI +2146**

**Potential 3rd Gen EX, VG**  
BRED 8/5/21 TO  
STGEN DUBAL ON-DUTY-ET 840 3143701939

DAVID P. RANDALL III  
1081 OTISCO VALLEY RD  
PREBLE, NY 13141  
315/727-3782



**RI-VAL-RE RAGER-RED-ET - 99%**

GTPI +2563G EX-90 6Y EEEV 72353457  
PTA +779M +49F +33P 99%R 8/2021  
PTA +561NM +.07%F +.03%P 70%US  
PTA +5.0PL 2.87SCS +.1DPR 3.7%DCE  
PTA +1.55T +.63UDC +1.14FLC 98%R 8/2021

**HILL-BROOK ARMANI DINA-RED**

VG-85 2Y VVF+V 840003146444974  
1-09 3 346 23310 3.9 916 3.2 737  
2-10 3 275 18220 4.6 832 3.3 596

**PINE-TREE RELIEF P 4954 - RC - PC - 99%**

GTPI +2160G 69169920  
PTA -.33T -.85UDC +.24FLC 96%R 8/2021

**RI-VAL-RE OBSVRV SALSA-ET - RC**

VG-88 EVVVV DOM 69928442

**MR APPLES ARMANI-ET - RC**

68571374  
GTPI +2046G EX-90 EEEV  
PTA +.97T +1.50UDC +1.49FLC 99%R 8/2021

**HILL-BROOK DEFIANT BABS-RED**

EX-90 4Y EEEEV 70237872  
1-11 25420 3.3 803 2.9 715  
2-11 34550 3.7 1279 2.8 1003  
3-10 28240 3.3 959 2.9 819  
4-09 23240 3.6 925 2.8 661  
5-09 44 3140 Inc

3rd Dam: MAPLE-DREAM REDL BLITZ-RED

GP-82  
3-06 338 17410 3.9 681 3.2 561  
2-04 365 17880 3.6 650 3.1 562

4th Dam: MAPLE-DREAM S BABE-RED-ET EX-90

6-04 355 29180 3.7 1082 3.0 888  
Life 1489 105810 3.6 3757 3.1 3241

5th Dam: Maple-Dream Rub Blossom-Red

(3E-93 EEEVE)  
6-09 365 39500 3.6 1424 3.1 1220

6th Dam: Maple-Dream Linjet Bess RC

(VG-88 EX-MS)  
6-09 365 39500 3.6 1424 3.1 1220  
Life 1933 146640 3.5 5135 3.0 4467

7th Dam: Maple-Dream Instig Bess-RED (EX-90)

8th Dam: Not Classified

9th Dam: Finest-Kind C A R Beth-Red-ET (EX-90)

10th Dam: Ziems Threat Becky-RED (EX-92)

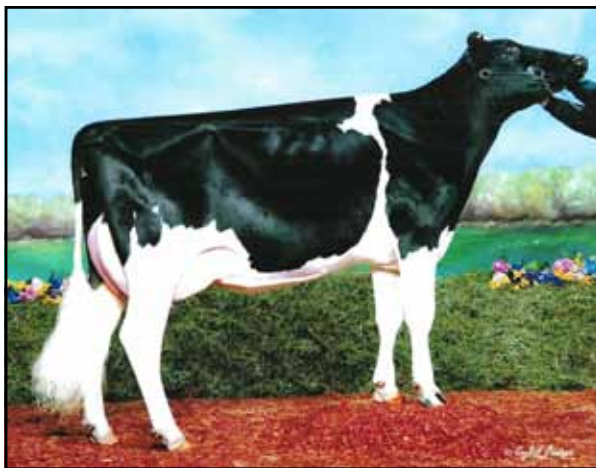

**3rd Dam Lot 20**  
PINELAND DUNDEE TERRIFY  
EX-91



**5th Dam Lot 20**  
WILSONDALE EMORY TENILLE-ET  
3E-94 EEEEE

**Lot 20 - HILL-BROOK RAGER JEMS 6579 - RC - 99% #6579 840003206453821**

**BORN - 10/04/2019**

**BRED HEIFER**

**PTPI +2176**

**Potential 6th Gen EX, VG**

DUE 11/9/21 TO  
T-SPRUCE RIO JULES-ET 840 3145686153

DAVID P. RANDALL III  
1081 OTISCO VALLEY RD  
PREBLE, NY 13141  
315/727-3782



**RI-VAL-RE RAGER-RED-ET - 99%**

GTPI +2563G EX-90 6Y EEEV 72353457  
PTA +779M +49F +33P 99%R 8/2021  
PTA +561NM +.07%F +.03%P 70%US  
PTA +5.0PL 2.87SCS +.1DPR 3.7%DCE  
PTA +1.55T +.63UDC +1.14FLC 98%R 8/2021

**HILL-BROOK BEEMER JOHANNA - 99%**

GP-82 3Y ++GG+ 840003135977964  
2-01 25780 4.3 1103 3.5 901  
3-02 23720 4.4 1046 3.3 804  
4-01 29020 5.1 1374 3.6 975

PINE-TREE RELIEF P 4954 - RC - PC - 99%  
GTPI +2160G 69169920  
PTA -.33T -.85UDC +.24FLC 96%R 8/2021

RI-VAL-RE OBSRVR SALSA-ET - RC  
VG-88 EVVVV DOM 69928442

DE-SU BKM MCCUTCHEN 1174-ET - 99% 69990138  
GTPI +2235G EX-93 EEEE GM  
PTA +2.19T +1.40UDC +.98FLC 99%R 8/2021

**PINELAND ROSS TOPAZ**  
EX-90 6Y EEVVE 141356712  
2-02 305 19170 4.3 825 3.3 627  
- 9th Gen EX, VG

3rd Dam: PINELAND DUNDEE TERRIFY EX-91

4th Dam: WILSONDALE FRED TACOMA-ET EX-93

5th Dam: Wilsondale Emory Tenille-ET (3E-94 EEEEE)  
Life 132220 3.6 4826 3.4 4497

6th Dam: Wilsondale Valiant Tory-ET (3E-94 EEEEE DOM)

7th Dam: Wilsondale Ivan Tara (4E-94 EEEE DOM)  
Life 192570 3.4 6616 3.5 5940

8th Dam: Wilsondale TT Triuna  
(5E-94 EEEEE GMD DOM)  
Life 241810 3.8 9084 3.1 5376

9th Dam: Wilsondale Triuna (VG-87)  
Life 105600 3.4 3626

10th Dam: Trina Redstone Marvel (3E-91)

**Lot 21 - ROSELAND BARBWIRE RESERVE - RC - 99%**

144803811

**BORN - 04/21/2019**

**MILKING - Fresh 9/2/21**

JAMES HOLLAND  
424 KILLAWOG HILL RD  
MARATHON, NY 13803  
607/423-1751

**HYLITE BARBWIRE-RED-ET**

GTPI +1450G VG-87 VE+V 9748330C  
PTA -1076M -29F -24P 99%R 8/2021  
PTA -639NM +.05%F +.03%P 62%US  
PTA -2.9PL 3.13SCS -2.9DPR 4.9%DCE  
PTA +1.23T -.08UDC +.72FLC 99%R 8/2021

**ROSELAND MCCUTCHEN REVEAL - 99%**

144109609

DESLACS SHAQUILLE-ET 103512991C  
GTPI +1525G CAN GP 82  
PTA +.39T +.07UDC +.81FLC 98%R 8/2021

RAINYRIDGE TALENT BARBARA  
EX-95 5Y EEEEE 7543170C  
3-04 2 365 34465 3.6 1257 3.1 1068

DE-SU BKM MCCUTCHEN 1174-ET - 99% 69990138  
GTPI +2235G EX-93 EEEE GM  
PTA +2.19T +1.40UDC +.98FLC 99%R 8/2021

**ROSELAND DURHAM RHODA - RC**  
GP-82 2Y ++VG+ 143550989  
2-00 2 282 14440 3.6 520 3.1 441

3rd Dam: ROSELAND RAINDROP-RED VG-86 V+VVV  
2-06 290 18220 4.0 731 3.1 572  
3-05 305 24770 4.3 1059 3.1 760

4th Dam: MOO-MONEY RROCK RENITA-RED GP-80





**3rd Dam Lot 22**  
 BUDJON-JK EMILYS EDAIR-ET  
 EX-95



**6th Dam Lot 22**  
 KRULL BROKER ELEGANCE  
 3E-96 EEEEE GMD DOM

**Lot 22 • BUDJON-VAIL SELECT ERYNN • 99%**

840003205758164

**BORN • 03/01/2021**

• From 3E-96 Elegance 3x All-American •

**SPRING YEARLING 2022**

*GTPI +2017*

*Potential 11th Gen EX, VG*

VAIL PETER + BUDJON FARMS  
 N 9995 SOO RD  
 LOMIRA, WI 53048  
 920/488-4129

**AVANT-GARDE UNIX SELECT-ET • 99%**

*GTPI +2335G* 8403149135073  
 PTA -411M +33F -2P 82%R 8/2021  
 PTA +56NM +.18%F +.04%P100%US  
 PTA -.4PL 2.83SCS -.6DPR 2.2%DCE  
 PTA +3.10T +2.56UDC +.79FLC 80%R 8/2021

**BUDJON-VAIL ELLEN POMPEO-ET • 99%**

*VG-86 2Y VE++V* 840003205758140  
 • 10th Gen EX, VG  
 • 2nd Jr 2Y Mid-W Spring National 2021

CROTEAU LESPERRON UNIX-ET 107567492C  
*GTPI +2371G* CAN EX-96  
 PTA +2.38T +2.42UDC +.10FLC 98%R 8/2021

WALNUTLAWN MCCUTCHEN SUMMER-ET 11120480C  
 2E-95 EEEEE  
 7-02 365 37010 4.7 1735 3.3 1215

WALNUTLAWN SOLOMON-ET • 99% 11775998C  
*GTPI +1949G*  
 PTA +2.56T +1.62UDC +.30FLC 99%R 8/2021

**BUDJON-JK GCHIP ELLEN-ET**  
*EX-91 4Y EEEVE* 840003009999519  
 2-02 365 27270 3.7 1016 3.1 838  
 3-05 365 30240 3.6 1082 2.8 852  
 • 9th Gen EX

3rd Dam: BUDJON-JK EMILYS EDAIR-ET EX-95

[Mat Sis] BUDJON-JK DD EXPOSED-ET (EX-91)  
 3-04 310 42430 3.7 1587 3.0 1260  
 Life 1057 108490 3.5 3803 3.0 3246

4th Dam: Budjon-JK Storm Emily-ET (2E-92 DOM)

5th Dam: Budjon-Jk Linjet Eileen-ET (2E-96 GMD DOM)  
 • Unanimous All-American 5Y 2004

6th Dam: Krull Broker Elegance (3E-96 EEEEE GMD DOM)  
 Life 2356 183710 3.7 6878 3.2 5919  
 • 3x All-American Nominee

7th Dam: Krull Starbuck Excellency (EX-90 EEEEE GMD DOM)

8th Dam: Krull TT Excellency (EX-90 VEEE DOM)

9th Dam: Krull Boot Mark Excellency  
 (2E-92 EEEE GMD DOM)

10th Dam: Krull Kingstead Excellency (4E-92 GMD)  
 • Nom. All-American/CAN Sr 2Y



**3rd Dam Lot 23**  
 TIGER-LILY DTRY LANA-RED-ET  
 3E-91 9Y EEEEE



**4th Dam Lot 23**  
 TIGER-LILY LAWNBOY LULU-RED  
 VG-87 VV+VV

**Lot 23 - TIGER-LILY JORDY 7305-RED - 99%**

**#7305**

840003210234050

**BORN - 10/13/2019**  
 ▪ From Lulu-Red Family ▪  
**BRED HEIFER**  
 PTPI +1861  
 DUE 10/29/21 TO  
 CHERRY H & S RIP IT-RED-ET • PC • RC • 99%  
 840003143928869  
 MARSHMAN FARMS  
 3633 COUNTY ROAD 32  
 OXFORD, NY 13830  
 607/843-5881

**CYCLE MCGUCCI JORDY-RED**  
 GTPI +1719G 840 3131666411  
 PTA -1120M -26F -40P 99%R 8/2021  
 PTA -520NM +.06%F -.02%P 54%US  
 PTA -2.6PL 3.00SCS -2.4DPR 3.2%DCE  
 PTA +2.88T +2.16UDC +3.00FLC 98%R 8/2021

MR APPLES MCGUCCI-ET 99% • RC 72353438  
 GTPI +2073G  
 PTA +2.57T +1.86UDC +2.79FLC 94%R 8/2021  
 BRYERSQUART GCHIP JAIL-P-ET • RC • PO  
 EX-90 3Y EVVVE 71402418  
 1-11 3 341 31580 3.9 1233 2.9 925

**TIGER-LILY INCRED LIBBY-RED - 99%**  
 GP-81 2Y ++GG+ 840003146571057  
 2-01 3 311 22280 4.3 964 3.3 742

RIVERDOWN INCREDIBULL-RED • 99%  
 GTPI +2115G 11801384C  
 PTA +2.02T +1.78UDC +1.36FLC 95%R 8/2021

**TIGER-LILY DES LUCKY-RED-ET**  
 GP-80 3Y G++G+ 840003012982360  
 2-00 3 325 24810 3.1 771 3.2 786  
 3-01 3 296 26560 3.1 828 3.1 833  
 4-00 3 365 34220 3.5 1195 3.1 1069  
 5-03 3 365 36050 3.5 1278 3.0 1080  
 6-06 3 235 23230 3.3 771 2.9 663  
 Life 1649 148030 3.4 4965 3.1 4546  
 [Maternal Sisters]  
 TIGER-LILY AWE LIVA-RED-ET VG-87 5Y VVE+V  
 • 7th Gen EX, VG  
 TIGER-LILY DBACK LUCIE-ET • RC • 99% VG-85  
 2-00 3 286 18950 4.4 825 3.5 660

3rd Dam: TIGER-LILY DTRY LANA-RED-ET  
 3E-91 9Y EEEEE  
 5-05 3 311 33680 4.6 1547 3.3 1112  
 Life 1342 123690 4.5 5601 3.3 4108  
 [Full Brother] Proven Sire  
 ▪ TIGER-LILY LADD P-RED-ET • PC  
 EX-91 EEVE ▪ GTPI +2071G 8/2021

5th Dam: Kings-Ransom Sept Lima-ET 2E-91 EEVVE  
 5-01 3 365 39260 4.8 1893 3.2 1242

6th Dam: Kings-Ransom Amel Lemon 2E-93 DOM  
 3-03 365 38470 4.0 1534 3.2 1232

7th Dam: Kings-Ransom E Vision Lisa VG-85 GMD  
 5-11 314 31170 4.2 1319 3.3 1016

8th Dam: Kings-Ransom Trifecta Lilac VG-88 VVVVE  
 7-01 365 33900 3.8 1302 3.3 1111  
 Life 221270 3.5 7754 3.2 7058

4th Dam: Tiger-Lily Lawnboy Lulu-Red VG-87  
 4-07 3 365 37720 4.5 1705 3.3 1226



**4th Dam Lot 24**  
 PENN-GATE RMA RKER FERGGY-ET  
 2E-93 EEEEE



**5th Dam Lot 24**  
 PENN -GATE SKYCHIEF FINESSES  
 3E-95 EEEEE DOM

**Lot 24 - TIGER-LILY ALTIT FILLA-RED - 99%**

**#7293**

840003204498775

**BORN - 09/28/2019**  
 ▪ From 3E-95 Finesses Family ▪  
**BRED HEIFER**  
 PTPI +1946  
 DUE 12/3/21 TO  
 CHERRY H & S RIP IT-RED-ET • PC • RC • 99%  
 840003143928869  
 MARSHMAN FARMS  
 OXFORD, NY 13830 607/843-5881

**FARNEAR ALTITUDE-RED-ET**  
 GTPI +2173G 840003128013348  
 PTA -61M +13F +9P 87%R 8/2021  
 PTA -127NM +.05%F +.04%P100%US  
 PTA -1.9PL 3.00SCS -1.7DPR 3.0%DCE  
 PTA +2.88T +2.23UDC +1.46FLC 85%R 8/2021

MR LR EDG ARVIS 18196-ET • RC  
 GTPI +2170G 840003125201960  
 PTA +1.83T +2.07UDC +1.32FLC 96%R 8/2021  
 FARNEAR TBR ARIA ADLER-ET  
 2E-96 EEEEE 72437575  
 3-11 283 34240 5.1 1736 3.2 1098 [3rd Iowa Fat]  
 Life 1739 180010 4.6 8318 3.3 5939

**TIGER-LILY JOR FAYTH-RED-ET - 99%**  
 840003146571068  
 Sold to Untested Herd  
 3-01 346 31204 4.1 1277 3.1 970

CYCLE MCGUCCI JORDY-RED • 99%  
 GTPI +1719G 840003131666411  
 PTA +2.88T +2.16UDC +3.00FLC 98%R 8/2021  
**TIGER-LILY AD FINLEY-RED-ET**  
 GP-83 2Y +VGGV 840003125090547

3rd Dam: OAKFIELD-BRO FRESNO-RED-ET EX-94  
 [Maternal Sisters]  
 OAKFIELD-BRO FONTAIN-RED-ET 2E-90 EVEEE  
 5-03 365 25500 4.9 1245 3.3 831  
 Oakfield-Bro AT Finance-ET EX-92  
 Oakfield-Bro As Fire-Red-ET EX-92  
 Oakfield-Bro Real Farrah-ET EX-92  
 Oakfield-Bro Gld Fantasy-ET EX-90  
 Oakfield-Bro Goldwyn 650-ET EX-90

4th Dam: PENN-GATE RMARKER FERGGY-ET RC  
 2E-93 EEEEE  
 5-11 3 365 26780 4.2 1133 3.2 851

5th Dam: Penn -Gate Skychief Finesses  
 3E-95 9Y EEEEE DOM  
 9-00 365 36760 3.8 1386 3.2 1158  
 Life 2245 161510 4.5 7311 5285  
 ▪ 19 EX daus.

6th Dam: Penn-Gate Starbuck Finesse  
 (2E-94 GMD DOM)

7th Dam: Penn-Gate Elevation Flashies  
 (5E-94 EEEEE GMD DOM)  
 Life 260540 4.4 11435F



**Lot 25 - GEORGETOWN BYWAY MARLIE**

**#5930**

144245059

**BORN - 05/05/2017**

**MILKING - Fresh 9/6/21**  
 VG-85 2Y ++V+V  
*Potential 3rd Gen EX, VG*

2-04 269 16930 3.9 660 3.0 516 Inc

CHRIS + STEPHANIE GEORGE  
 11103 COUNTY ROAD 36  
 FREEDOM, NY 14065  
 716/572-7239

**OH-RIVER-SYC BYWAY-ET**  
 GTPI +1879G 71310557  
 PTA +341M -30F -5P 99%R 8/2021  
 PTA -300NM -.15%F -.05%P 49%US  
 PTA -1.1PL 2.97SCS -1.7DPR 2.7%DCE  
 PTA +2.32T +2.22UDC +.06FLC 99%R 8/2021

SULLY HART MERIDIAN-ET 69951907  
 GTPI +2261G GM  
 PTA +1942M +17F +38P 99%R 8/2021

SANDY-VALLEY ATWD BARBIE-ET 69250651  
 EX-91 EEEVE  
 2-04 3 365 32120 3.5 1118 3.1 1010

**RACH-LEN CAMLOT MEREDITH-TW**  
 EX-91 5Y EE+EE 143375645  
 2-01 365 22410 3.7 838 2.9 643  
 3-05 283 19340 3.8 728 2.9 570  
 4-07 365 29000 2.7 796 2.7 786  
 • 2nd Gen EX  
 [EX-92 Twin Sister]

MR CHASSITYS CAMELOT 142160978  
 GTPI +1717G  
 PTA +2.46T +1.29UDC +1.90FLC 95%R 8/2021

**TYHILL SHOTTLE MARION**  
 2E-91 6Y EEEEE 140020023  
 2-04 302 18200 3.1 570 2.6 478  
 3-04 305 26760 2.8 749 2.8 741  
 4-06 305 26330 3.2 847 2.8 737  
 5-09 365 34430 3.2 1106 2.7 924  
 Life 1419 113450 3.1 3521 2.8 3128

3rd Dam: Tyhill Damion Marion N/C

4th Dam: Tyhill Champion Maggie VG-85

5th Dam: Tyhill Marshall Margaret VG-87

6th Dam: Tyhill Jolt Muffin GP-83



**Dam Lot 26 + Lot 3**

MS TRIPLE-T ENTOURAGE PARTY (EX-90 3Y EEEVE)  
 • 6th Gen Excellent



**2nd Dam Lot 26 + Lot 3**

T-TRIPLE-T-I DURHAM POPPI  
 2E-95 EEEEE

**Lot 26 - PREMIERPOINT D PARTYTIME-ET - 99%**

**#2148**

840003234627237

**BORN - 06/08/2021**  
 • Lot 3 Maternal Sister •

**SUMMER YEARLING 2022**  
*Potential 8th Gen EX, VG*  
 PTPI +1862

BRIAN OSTER + CASSANDRA CHITTENDEN  
 SCHODACK LANDING, NY 12156  
 315/761-3175

**BRENLAND DENVER - 99%**  
 GTPI +2154G 12074893  
 PTA +376M +24F +8P 98%R 8/2021  
 PTA -84NM +.03%F -.01%P 30%US  
 PTA -.7PL 2.82SCS -3.1DPR 3.1%DCE  
 PTA +3.11T +1.76UDC +.75FLC 96%R 8/2021

STANTONS HIGH OCTANE-ET - 99% 11696704C  
 GTPI +2159G Can EX 93  
 PTA +2.43T +2.13UDC +.61FLC 98%R 8/2021

BRENLAND DOORMAN DESIRABLE-ET - 99%  
 CAN EX 90 9913324C  
 5-06 365 35644 5.2 1856 3.0 91081

**MS TRIPLE-T ENTOURAGE PARTY**  
 EX-90 3Y EEEVE 840003127699364  
 1-11 305 19920 4.9 986 3.0 602  
 3-00 305 22270 4.4 979 3.0 662  
 4-02 305 22410 3.9 873 3.0 680  
 • 1st Mid-E Spring National Summer Yrlg 2016  
 • 6th Gen EX • 7th Gen EX, VG

PINE-TREE SID-ET 62175895  
 GTPI +1535G  
 PTA +1.52T +.99UDC -.83FLC 99%R 8/2021

**T-TRIPLE-T-I DURHAM POPPI**  
 2E-95 7Y EEEEE 11031671C  
 1-11 349 20560 3.9 798 3.2 655  
 3-01 365 26880 3.9 1055 3.1 833  
 4-03 345 28670 5.1 1459 3.2 919  
 5-03 365 34610 4.9 1693 3.1 1067  
 6-09 365 48460 4.7 2288 2.9 1418  
 Life 2020 177650 4.6 8118 3.1 5500

5th Dam: T-Triple-T Linjet Phoebe-ET 2E-91 VE+VE  
 5-06 305 29200 3.9 1136 3.0 872  
 Life 132560 3.9 5193 3.1 4054

6th Dam: Hesters Mark Prudence 4E-95 GMD DOM  
 7-06 3 365 49771 3.8 1885 2.8 1396  
 Life 3183 301342 3.4 10318 3.1 9290  
 • 1st 125,000 lb Mid-E Fall Nat'l 1997

7th Dam: Chel-Brook Chairman Peach VG-87 DOM  
 4-07 305 25790 874 2.9 744

• Supreme Champion [Aged] OH Spring Show 2017  
 • Nominated All-American 5Y 2015  
 • Grand Champion, Mid-E Summer National 2015  
 • Res Senior Champion, Eastern Fall Nat'l 2015  
 • 5th 4Y WDE Show 2014

3rd Dam: See Lot 3 for Picture  
 T-Triple-T Gold Prize 2E-94 EEEEE  
 4-01 365 30330 4.3 1311 3.4 1033  
 Life 116090 4.4 5063 3.4 3905  
 • Nom All-American 5Y 2013  
 • All-American 4Y 2012  
 • Unanimous All-Am Winter Yrlg 2009

4th Dam: T-Triple-T Dundee Paige 3E-96 EEEEE  
 7-09 365 33420 4.6 1551 3.2 1080  
 Life 145510 4.5 6620 3.4 4974  
 • Nom. All-Am 125,000 Cow 2013  
 • Nom. All-Am Aged Cow 2011



**Lot 27 - GEORGETOWN PEACH PIE - RC - 99%**

**#6026**

840003238921199

**BORN - 03/01/2021**

**SPRING YEARLING 2022**  
*Potential 8th Gen EX, VG*  
**PTPI +1757**

CHRIS + STEPHANIE GEORGE  
 11103 COUNTY ROAD 36  
 FREEDOM, NY 14065  
 716/572-7239

**MR D APPLE DERRINGER-RED - PO**  
 GTPI +1498G 840003131999847  
 PTA -395M -64F -27P 92%R 8/2021  
 PTA -536NM -.18%F -.05%P100%US  
 PTA -.8PL 3.31SCS -3.9DPR 2.7%DCE  
 PTA +1.56T +1.98UDC +1.38FLC 89%R 8/2021

MR CHASSITY COLT 45-ET • RC • PC 70476906  
 GTPI +1633G  
 PTA +.43T +1.38UDC -.20FLC 97%R 8/2021

MS DELICIOUS APPLE-RED-ET 139236776  
 2E-94 EEEEE  
 7-02 365 46510 4.0 1844 3.1 1424  
 Life 1732 177970 3.9 6948 3.2 5632

**GEORGETOWN DM PUMPKIN PIE 99%**  
 VG-85 2Y VV+++ GTPI +2029 144491834  
 2-00 365 26090 4.0 1051 3.3 851  
 • 7th Gen EX, VG

VAL-BISSON DOORMAN-ET • 99% 107281711C  
 GTPI +2164G CAN EX-90  
 PTA +2.45T +1.59UDC +.69FLC 99%R 8/2021

**GEORGETOWN BOLTN PIXIE DUST**  
 VG-85 3Y V+++VV 142990999  
 2-05 334 24340 4.6 1117 3.1 759  
 3-06 332 22150 4.4 971 3.2 715  
 • 6th Gen EX, VG

3rd Dam: GEORGETOWN ATWOOD POMPOM-ET VG-88

4th Dam: Shufarms Lindy Petra-ET 3E-92 EEEEE  
 7-05 365 35760 4.3 1535 3.2 1160  
 Life 231860 4.0 9233 3.5 8017

6th Dam: Shufarms Citmatt Phyllis 2E-92 VEEEEE  
 4-03 365 31020 3.8 1181 3.4 1049  
 Life 125820 3.8 4739 3.4 4285

5th Dam: Miss Shufarms Starbuck Penny VG-88 VEEV  
 3-03 305 29110 3.8 1119 3.1 897  
 Life 110420 3.8 4208 3.1 3423

7th Dam: Shufarms Lucky Penny VG-86 VVEV  
 3-02 305 14860 3.3 484 3.0 448



**2nd Dam Lot 28**  
**MSLULUS FEVER LEXY-ET**  
**EX-92 EEEEE**

• Lot 28 •

5th Dam: Thiersant Lili Starbuck-ET  
 (5E-94 EEVVEE 2\*)  
 9-11 365 30910 4.5 1385 3.3 1023  
 Life 3428 238806 4.7 11291 3.2 7673

6th Dam: Ivyhall Astro Jet Ronie  
 (VG-86 CAN 1\*)  
 5-04 305 18472 4.2 769 3.1 578

**Lot 28 - M-DIVINE BEEMER LADY - 99%**

840003143485314

**BORN - 04/22/2017**

• From 3E-94 Laura Family •

• 5th NORTH-E SPRING NATL JR 2Y 2019

**MILKING - Fresh 7/4/21**  
**EX-91 4Y EEVEV**  
**7th Gen EX**

1-10 365 38830 3.0 1159 3.0 1166  
 3-01 351 40960 2.8 1129 2.9 1183

SHAUN A. + STACY L. MERRILL  
 2434 OGDEN RD  
 SENECA FALLS, NY 13148  
 315/246-1636

**POL BUTTE MC BEEMER-ET • 99%**  
 GTPI +1746G EX-92 EEEE 7525863C  
 PTA -33M -4F -5P 99%R 8/2021  
 PTA -421NM -.01%F -.01%P 46%US  
 PTA -4.6PL 3.23SCS -4.9DPR 3.0%DCE  
 PTA +2.33T +1.47UDC +.86FLC 99%R 8/2021

DE-SU BKM MCCUTCHEN 1174-ET • 99% 69990138  
 GTPI +2235G EX-93 EEEE GM  
 PTA +2.19T +1.40UDC +.98FLC 99%R 8/2021

BUTZ-BUTLER GOLD BANNER-ET 140145517

**FREEBROOK DOORMAN LUCY - 99%**  
 VG-87 2Y VVVVVV 840003131527842  
 4-01 365 34780 2.3 800 3.0 1051  
 • 6th Gen EX, VG

VAL-BISSON DOORMAN-ET • 99% 107281711C  
 GTPI +2164G CAN EX-90  
 PTA +2.45T +1.59UDC +.69FLC 99%R 8/2021

**MSLULUS FEVER LEXY-ET**  
**EX-92 4Y EEEEE** 141927202  
 2-05 3 309 28410 3.4 975 3.2 896  
 3-04 3 365 36550 3.7 1343 3.1 1143  
 4-07 3 365 32270 3.7 1201 3.3 1055  
 Life 1332 113360 3.6 4110 3.3 3507  
 • 5th Gen EX, VG  
 [Full Sister]  
 MsLulus Fever Legacy Can VG-88-CAN  
 Jr Champion NY Spring Carousel 2013  
 3rd Spring Yrlg WDE 2013

4th Dam: Lylehaven Form Laura -ET  
 3E-94 EEEEE GMD DOM  
 8-08 365 39320 3.9 1529 2.9 1144  
 6-02 365 35510 4.2 1484 3.1 1088  
 Life 2267 195690 4.0 7731 2.9 5646  
 • HHM All-American 4Y Cow 2003  
 • Res All-Canadian Jr 3Y Cow 2002  
 • 6 EX daughters

3rd Dam: Lylehaven Damion Lulu-ET  
 2E-93 EEEEE  
 3-10 365 43450 3.9 1681 3.2 1386  
 Life 181700 3.7 6644 3.4 6139  
 [EX-94 Can Mat Sis]  
 Lylehaven Lila Z



**Dam Lot 29**  
**JACOBS GOLDWYN BUTTERS HOT-ET**  
 2E-93 6Y EEEEE

**Lot 29 - DON-SIM DORMN BUTTER RUM-ET - 99% #1270**

840003206151939

**BORN - 06/01/2020**  
 ▪ Same Family as 2E-96 Britany ▪  
 Jacobs Goldwyn Britany CAN 2E-96  
 Res. All-Canadian 4Y 2011

**OPEN YEARLING**  
*Potential 10th Gen EX*  
 PTPI +2001

PHILIP + JESSICA NEWLAND  
 84 SIMPSON HILL  
 SUTTON, VT 05867  
 802/274-2200

**VAL-BISSON DOORMAN-ET - 99%**  
 GTPI +2164G CAN EX-90 107281711C  
 PTA -474M +13F +9P 99%R 8/2021  
 PTA -19NM +.11%F +.09%P 17%US  
 PTA +.2PL 2.65SCS -2.3DPR 2.7%DCE  
 PTA +2.45T +1.59UDC +.69FLC 99%R 8/2021

DE-SU 521 BOOKEM-ET - 99% 66636657  
 GTPI +2261G EX-90 EEVV GM  
 PTA +841M +3F +31P 99%R 8/2021  
 VAL-BISSON SHOTTLE IMELDA-ET 106173432C  
 EX-94 7Y EEEEE  
 4-03 365 40505 3.8 1550 3.4 1378

**JACOBS GOLDWYN BUTTERS HOT-ET**  
 2E-93 6Y EEEEE 108824222C  
 2-05 2 272 20156 4.5 904 3.3 664  
 4-09 3 305 25010 4.1 1021 3.1 774  
 ▪ 9th Gen EX, VG  
 ▪ 5th Fall Yrlg WDE 2016  
 ▪ 5th Sr 3Y N-E Fall National 2018

BRAEDALE GOLDWYN 10705608C  
 GTPI +1854G CAN GP-84 GM  
 PTA +1.04T +.61UDC +.78FLC 99%R 8/2021

**JACOBS WINDBROOK BUTTER CUT-ET**  
 CAN VG-85 2Y 107591006C  
 2-04 289 20721 4.3 892 2.9 593  
 3-04 280 24480 4.1 1003 2.9 712  
 4-05 311 24233 4.5 1087 3.0 716  
 ▪ 8th Gen EX, VG

3rd Dam: Jacobs Jasper Boucle-ET VG-88-CAN  
 3-10 350 29199 4.3 1245 3.0 881

4th Dam: Jacobs Igniter Bougie VG-89-CAN  
 6-04 365 36806 3.7 1369 3.0 1111  
 Life 167856 3.9 6568 3.2 5326

[Mat Sis] Jacobs Jasper Best-ET VG-88-CAN  
 ▪ Dam to Jacobs Goldwyn Britany Can 2E-96

5th Dam: Jacobs Storm Bette-ET EX-91,2E-CAN  
 5-10 365 36409 4.2 1517 3.3 1213  
 Life 130722 4.4 5705 3.5 4527

6th Dam: Cotopierre Lindy Bertha EX-2E-CAN  
 9-05 337 36832 4.4 1607 3.5 1290  
 Life 119022 4.4 5295 3.7 4459

7th Dam: Cotopierre Starbuck Bine EX-CAN  
 9-09 305 25825 4.0 1023 3.2 827  
 Life 192406 4.2 7994 3.3 6400

8th Dam: Cotopierre Tempo Binette EX-CAN  
 7-11 305 24246 3.7 891 3.2 785  
 Life 123054 3.8 4652 3.4 4138

9th Dam: Cotopierre Tino Bisquette VG-86-CAN

**3rd Dam Lot 30**  
 VT-POND-VIEW GOLD APRIL-ET  
 2E-93 EEEEE



**4th Dam Lot 30**  
 LA-FOSTER GIBSON ALLURE  
 EX-92 EEEEE

**5th Dam Lot 30**  
 MD-DELIGHT DURHAM ATLEE -ET  
 EX-92 EEEEE GMD DOM  
 • Holstein Int'l Global Impact Cow 2013



**Lot 30 • DON-SIM BYWAY ALEXA #1310**

840003225413866

**BORN • 03/01/2021**

•From EX-92 Atlee/2E-94 Adeen Family•

**SPRING YEARLING 2022**  
 Potential 9th Gen EX, VG  
 PTPI +1766

PHILIP + JESSICA NEWLAND  
 84 SIMPSON HILL  
 SUTTON, VT 05867  
 802/274-2200

**OH-RIVER-SYC BYWAY-ET**

GTP1 +1879G 71310557  
 PTA +341M -30F -5P 99%R 8/2021  
 PTA -300NM -.15%F -.05%P 49%US  
 PTA -1.1PL 2.97SCS -1.7DPR 2.7%DCE  
 PTA +2.32T +2.22UDC +.06FLC 99%R 8/2021

**DON-SIM AWESOME AMAZON • RC**

VG-85 2Y ++VVV 840003149487387

• 8th Gen EX, VG

SULLY HART MERIDIAN-ET 69951907  
 GTP1 +2261G GM  
 PTA +1942M +17F +38P 99%R 8/2021  
 SANDY-VALLEY ATWD BARBIE-ET  
 EX-91 EEEVE 69250651  
 2-04 3 365 32120 3.5 1118 3.1 1010

LUCK-E AWESOME-RED  
 GTP1 +1413G 72186769  
 PTA +2.06T +2.76UDC +.81FLC 99%R 8/2021

**FAIRMONT DEMPSEY AVRIL-ET**  
 VG-87 3Y VV+VV 840003132920164  
 2-00 3 365 23740 4.3 1027 3.1 738  
 3-02 3 365 24410 4.8 1171 3.4 824  
 • 7th Gen EX, VG

3rd Dam: VT-POND-VIEW GOLD APRIL-ET 2E-93  
 5-08 305 27300 3.5 959 3.0 829  
 Life 121380 3.6 4417 3.3 4004

4th Dam: LA-FOSTER GIBSON ALLURE EX-92  
 2-05 365 25500 4.2 1071 3.3 840  
 4-09 365 31260 4.2 1328 3.6 1121

5th Dam: MD-Delight Durham Atlee-ET  
 (EX-92 EEEEE GMD DOM)  
 3-11 2 305 33700 5.7 1916 3.0 1021  
 • All American Sr 3Y Cow 2005  
 • Holstein Int'l Global Impact Cow 2013

6th Dam: MD-Delight Strm Amberlee-ET  
 (VG-88 DOM)



**7th Dam Lot 30**  
 MS KINGSTEAD CHIEF ADEEN-ET  
 2E-94 DOM

7th Dam: Ms Kingstead Chief Adeen-ET  
 (2E-94 DOM)

3-05 310 30180 4.0 1209 3.6 1077  
 • 24 EX offspring • Nom. All-American Jr 3Y + 4Y  
 Maternal Sister: Shoremar S Alicia (3E-97)  
 8-11 365 38250 4.3 1650 3.3 1270

7th Dam: C Aitkenbrae Starbuck Ada  
 (2E-94 EEEEE DOM)

• Res. All-Time All-American 3Y 2003  
 3-05 365 34160 4.3 1474 3.4 1156  
 5-00 365 35130 3.6 1271 3.2 1115



**Lot 31 - DRISCOLLHILL LOOK AT ME-ET - 99%**

**#1**

840003142752338

**BORN - 12/07/2020**  
 ▪ From Laurie Sheik Family ▪  
**WINTER YEARLING 2022**  
*Potential 4th Gen EX, VG*  
**PTPI +1949**

GLENN MCNEIL  
 670 NORTH COMMERCIAL ST  
 MANCHESTER, NH 03101  
 518/534-5590

**LUCK-E UNDENIED ADMIRAL - 99%**  
 GTPI +2128G 840003141305497  
 PTA +479M +9F -2P 82%R 8/2021  
 PTA -85NM -.03%F -.06%P100%US  
 PTA +.0PL 2.94SCS -2.5DPR 3.1%DCE  
 PTA +3.72T +2.08UDC +.77FLC 80%R 8/2021

**GREENLARK LIBBY SID**  
 CAN EX-90 3Y EEEVE 12249832C  
 2-03 2 109 8910 4.5 401 2.9 260  
 ▪ 3rd Gen EX, VG  
 ▪ 2nd Jr 3Y North-E Fall National 2019

OUR-FAVORITE UNDENIED-ET - 99% 840003125220760  
 GTPI +2053G VG-87 EEFV  
 PTA +3.10T +.90UDC +.98FLC 98%R 8/2021

LUCK-E AVALANCHE AZOOM-ET - RC 99%  
 EX-91 EEVVE 840003136500265  
 2-09 365 30090 4.2 1263 3.3 986

PINE-TREE SID-ET 62175895  
 GTPI +1535G  
 PTA +1.52T +.99UDC -.83FLC 99%R 8/2021

**GREENLARK LEXIS WINDHAMMER**  
 CAN VG-88 4Y 11467830C  
 2-00 284 16446 3.9 637 3.0 491  
 3-00 286 18195 4.0 725 3.1 558

3rd Dam: GREENLARK LULA JASPER Can 2E-90  
 4th Dam: GREENLARK LANA FORTUNE GP-82  
 5th Dam: LYTEL LOZANA GIBSON Can 2E-92  
 5\*  
 6th Dam: LYTEL LORIANE STARBUCK Can  
 VG-86 4\*  
 7th Dam: COMESTAR L OR BLACK Can VG-87  
 16\*  
 5-04 365 37039 4.3 1587 3.6 1318  
 Life 108246 4.4 4735 3.8 4151

8th Dam: Comestar Laurie Sheik ET  
 (CAN VG-88-EX-92-MS 23\*)  
 5-09 2 365 29864 4.5 1329 3.4 1016  
 Life 106564 4.5 4780 3.6 3885  
 ▪ Cow of the Year '95  
 ▪ 18 VG daus

9th Dam: Elysa Anthony Lea (CAN EX 15\*)  
 6-02 2 365 35770 3.9 1398 2.9 1049  
 Life 1569 109579 4.0 4335 3.1 3439

10th Dam: PIN-O-LIS BLACKJACK LEANE Can GP-80  
 11th Dam: BOUDREAULT CITATION LEA Can GP-84

**Lot 32 - JESSA FARMS AWESOME LANGARA - RC - 87%**

**#42**

840003206958043

**BORN - 03/03/2020**  
**BRED HEIFER**  
**PTPI +1541**  
 BRED 9/8/21 TO  
 MR GOLDENROSE REALRITZI-RED  
 144538397

CARRIE R. SHUMAN  
 5120 WEST MAPLE DR  
 BLOOMSBURG, PA 17815  
 570/204-6554



**LUCK-E AWESOME-RED**  
 GTPI +1413G 72186769  
 PTA -1747M -60F -56P 99%R 8/2021  
 PTA -736NM +.03%F -.01%P 64%US  
 PTA -1.3PL 3.18SCS -1.9DPR 4.0%DCE  
 PTA +2.06T +2.76UDC +.81FLC 99%R 8/2021

**JESSA CALIFORNIA LUXURY - RC - 75%**  
 72614920  
 1-11 184 12076 3.5 422 3.0 362 Inc

APPLES ABSOLUTE-RED-ET 139358472  
 GTPI +1521G EX-94 EEVE  
 PTA +2.22T +2.42UDC +1.64FLC 99%R 8/2021

LUCK-E ADVENT ASIA-ET - RC 63437444  
 3E-94 EEEEE  
 6-02 365 40150 4.9 1984 3.1 1261

EK-STJ CALIFORNIA-RED-ET 840003013232758  
 GTPI +2093G  
 PTA +744M +13F +16P 99%R 8/2021

**JESSA DRASHER LUXOR LEXI - 50%**  
 VG-86 6Y EVV+V 72614904  
 3-06 305 23790 3.2 754 2.6 608



**Dam Lot 33**

ROSEDALE CROWN OF THORNS-ET • RC  
2E-91 6Y EEEEE



**2nd Dam Lot 33**

LAVENDER RUBY REDROSE-RED

4E-96 12Y EEEEE

• Dam to Sire Rosedale-L Rampage-Red-ET



**Maternal Sister to Lot 33**

ROSEDALE LUCKY-ROSE-RED

EX-94 EEEEE

• 5x All-American Contest Recognition

**Maternal Sister Lucky-Rose**

- Unanimous All-American Summer Yrlg 2012
- HM All-American Jr 2Y 2013 | 2nd WDE
- Nom. All-American Jr 3Y 2014
- Res. Grand [4Y] Wisconsin District 5 Show 2015
- Grand [4Y] NAILE 2015
- Nom. All-American 4Y 2015
- HM Sr Champion [5Y] WI State Show 2016
- Nom. All-Americann 5Y 2016 | 2nd WDE

**Lot 33 - FIVE [5] #1 FEMALE EMBRYOS**

• From 4E-95 Redrose Family •

Potential 8th Gen EX, VG

Embryos at Trans-Ova Madison, WI.

Buyer pays shipping.

RED CARPET  
34695 KIRKLAND RD  
KIRKLAND, IL 60146  
815/979-5314

**BLONDIN CHEERFUL-RED • PC**

GTPI +2310G 120345144C  
PTA +347M +30F +12P 79%R 8/2021  
PTA +231NM +.06%F +.00%P 100%US  
PTA +0.2PL 2.95SCS -1.7DPR 2.5%DCE  
PTA +2.09T +1.92UDC +1.22FLC 78%R 8/2021

**ROSEDALE CROWN OF THORNS-ET • RC**

2E-91 6Y EEEEE 140244421  
2-00 294 16660 4.2 698 3.1 521  
3-00 365 27240 3.8 1037 3.2 883  
4-05 334 30310 3.7 1135 3.2 956  
5-05 365 32410 4.0 1293 3.3 1070  
Life 1514 115080 3.9 4506 3.3 3745  
• 8th Gen EX, VG

COOMBOONA ZIPIT MIRAND-IMP-ET •PC-RC 1993596AUS  
GTPI +2417  
PTA +2.82T +2.32UDC +0.76FLC 81%R 8/2021

BLONDIN UNSTOPABULL CHEETOS  
CAN VG-86 110740632C  
2-00 340 20492 4.8 981 3.7 747

GEN-MARK STMATIC SANCHEZ 134422312  
GTPI +1560G EX-94 EEEE  
PTA +1.20T +.14UDC +.84FLC 99%R 8/2021

**LAVENDER RUBY REDROSE-RED**

4E-96 12Y EEEEE 7254370C  
2-03 365 24890 3.2 790 3.3 816  
4-00 365 43760 3.6 1559 3.3 1460  
5-04 365 42880 4.2 1803 3.3 1411  
7-04 365 52100 4.9 2576 3.2 1653  
10-03 365 41110 4.8 1969 3.2 1325  
Life 2671 255980 4.310988 3.3 8563  
• 7th Gen EX, VG

3rd Dam: Northrose-I Lavender-ET RC  
EX-90 EVVEE  
3-10 305 26160 95 3.6 945 3.2 845

5th Dam: Stookey Elm Park Blackrose-ET  
(3E-96 GMD)  
• All-Time All-American Jr 2Y / Jr 3Y  
• Res All-American 5Y 1995  
• All-American Jr 3Y Cow 1993  
• All-American Jr 2 2Y Cow 1992

7th Dam: Nandette Riley Nana-Red (VG-87)  
7-01 365 20070 3.4 677 3.1 621

4th Dam: ROSEDALE LEA-ANN-ET  
2E-93 GMD  
[Mat Sis] Markwell Leader Rose RC (2E-91)  
2-11 365 30490 4.2 1288 3.4 1046  
[Son] LADINO PARK TALENT-IMP-ET

6th Dam: Nandette TT Speckle-Red  
(EX-93 EEEE DOM)  
4-08 365 25290 4.7 1195  
• All-American R+W Aged Cow 1984  
• All-American 2Y 1981

8th Dam: Nandette Bootmaker Gale  
(VG-89 VG-MS)  
5-07 305 22300 4.0 896  
Life 2181 129410 3.8 4916

**3rd Dam Lot 34**  
MS ZBW DEMPSEY LOUANA-ET  
2E-94 5Y EEEEE

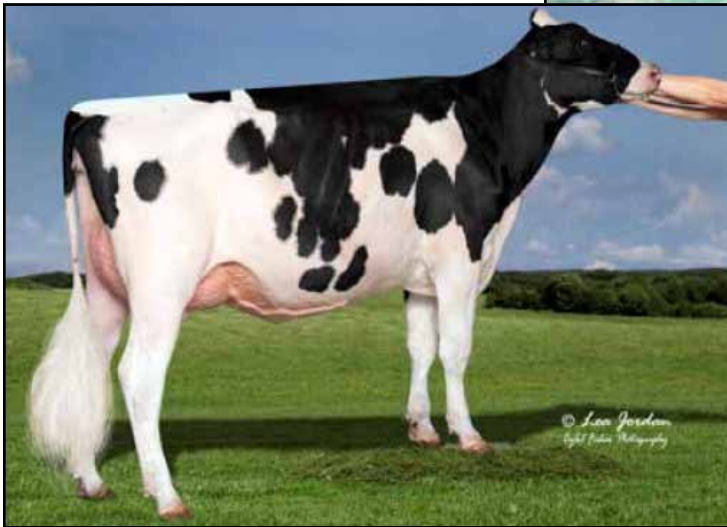

**2nd Dam Lot 34**  
ZBW M LIGHT BEEM-ET  
EX-90 3Y EEVEV

▪ Lot 34 ▪

9th Dam: Podonque Bell Ellie (GP-82)  
5-06 365 331 18780 3.8 705 3.1 525

10th Dam: Podonque Pete Aaggie Ella (VG-86)

11th Dam: Podonque Comet Aaggie Rena (EX-90)

12th Dam: EX-90 GMD

13th Dam: VG-86

14th Dam: VG-88

15th Dam: EX-90

**Lot 34 ▪ FOUR [4] #1 FEMALE EMBRYOS**

- From 4E-95 Lizzy Family
- VG-88 Maternal Sister ZBW MKD LORI

Embryos at Vytelle  
Buyer pays shipping.  
Kara S. | vytelle.com

MASON ZIEMBA  
6162 DUNBARTON RD  
DURHAMVILLE, NY 13054  
315/730-0201

**MR BLONDIN WARRIOR-RED-ET ▪ 99%**

GTPI +2043 840 3139655530  
PTA -85M -3F -1P 82%R 8/2021  
PTA -284NM +0.01%F +0.0%P  
PTA -2.3PL 2.85SCS -2.6DPR 3.5%DCE  
PTA +3.47T +2.21UDC +1.64FLC 80%R 8/2021

**ZBW M STOP LA QUARANTINA-ET ▪ RC ▪ 99%**

GTPI +1952 BORN 06/03/2020 840003141544456  
PTA -973M -2F -34P 81%R 8/2021  
PTA -276NM +.13%F -.01%P  
PTA -1.1PL 2.86SCS -.3DPR 2.9%DCE  
PTA +2.43T +2.23UDC +1.63FLC 80%R 8/2021  
▪ Potential 6th Gen EX, VG

DYMENTHOLM MR APP AVALANCHE-TW ▪ RC ▪ 99%  
GTPI +2090G 11957107C  
PTA +3.79T +2.84UDC +2.32FLC 99%R 8/2021

TRIPLECROWN-JW DOOR WISP-ET ▪ RC 99%  
VG-85 840 3128860372  
3-03 365 35587 4.0 1424F 3.3 1178

RIVERDOWN UNSTOPABULL-RED ▪ 99% 11801450C  
GTPI +2039G  
PTA +2.60T +2.40UDC +1.99FLC 96%R 8/2021

**ZBW M LIGHT BEEM-ET**

EX-90 3Y EEVEV 840 3126362591  
2-00 338 27739 4.7 1293 3.4 942  
3-02 198 21579 4.9 1067 3.2 682 Inc  
▪ 5th Gen EX, VG  
▪ 1st Jr 2Y NY State Fair 2018



4th Dam: SRF-ZBW TS Louana-ET  
EX-92 EEEVE 94-MS  
2-00 365 30030 3.8 1133 3.1 935  
4-04 365 35635 3.5 1232 3.4 1210  
▪ Maximum scored 1st + 2nd calf  
▪ Res. All-NY Winter Calf 2007

5th Dam: Stone-Rise Durham Lizzy (left)

3E-95 EEVEE GMD DOM  
8-01 365 46510 3.4 1567 3.1 1432  
Life 229970 3.3 7675 3.4 7706  
▪ 9 EX daus to date  
▪ 3rd WDE 125,000 lb Cow 2007  
▪ All-NY Aged Cow 2007

6th Dam: Stone-Rise Indy Leah (VG-88 VEVEV)

6-02 365 40540 3.4 1385 2.9 1156  
Life 6 lact 2016 198790 3.5 6919 2.9 5710

7th Dam: Stone-Rise Horton Lilith (GP-81)

3-01 346 26710 3.4 902 3.0 800

8th Dam: Stone-Rise Leadman Lex

(VG-88 EX-MS GMD DOM)  
Life 2770 225610 4.2 9390 3.3 7393

3rd Dam: Ms ZBW Dempsey Louana-ET (2E-94 EEEEE)  
4-06 365 49426 4.3 2107 3.4 1681

▪ 3rd NY Protein  
Life 1543 162940 4.5 7303 3.5 5690

▪ 4th Gen EX  
▪ National Elite Performer  
▪ HM Grand Champion | 4Y NY Spring Jr Show 2017  
▪ All-NY Jr 2Y 2015  
▪ Res. Int. Champion NYSF 2015





**Dam Lot 35 + Lot 36**  
 JK-RG ADVENT EARLENE-RED-ET  
 3E-94 10Y EEEEE  
 • 5th Gen Excellent

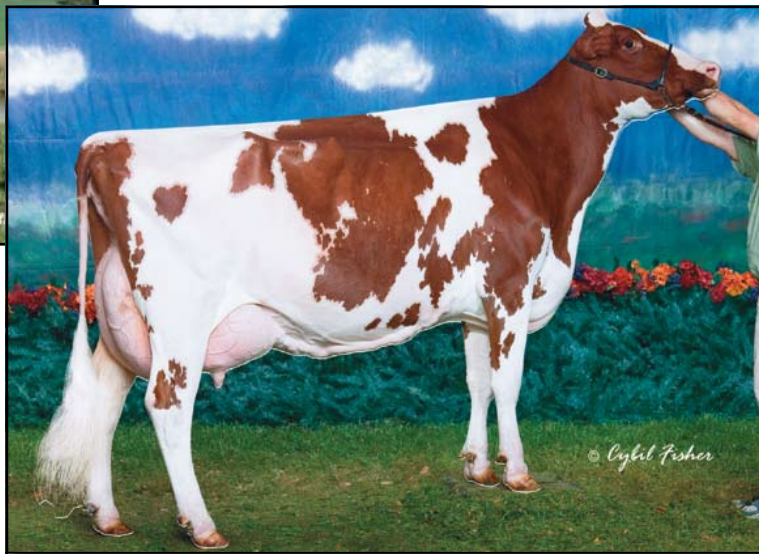

**2nd Dam Lot 35 + Lot 36**  
 GREENLEA RUB MARLENE-RED-ET  
 3E-94 9Y EEEEE  
 • 3x All-American

**Lot 35 • THREE [3] #1 FEMALE EMBRYOS X LATENITE**

**Lot 36 • ONE [1] #1 FEMALE EMBRYO X WARRIOR**

• From 4 Gens R+W All-Americans •  
*Potential 8th Gen EX, VG*  
 Embryos at Trans-Ova Madison, WI.  
 Buyer pays shipping.  
 RED CARPET  
 34695 KIRKLAND RD  
 KIRKLAND, IL 60146  
 815/979-5314

**LOT 35 • AVANT-GARDE-I LATENITE • PC**

GTPI +2436G 13507027  
 PTA +1155M +31F +28P 80%R 8/2021  
 PTA +223NM -.05%F -.03%P 100%US  
 PTA +0.2PL 3.01SCS -.07DPR 2.5%DCE  
 PTA +3.14T +1.96UDC +1.07FLC 77%R 8/2021  
 COOMBOONA ZIPIT MIRAND-IMP-ET • 99%  
 GTPI +2417G 1993596  
 PTA +2.82T +2.32UDC +0.76FLC 81%R 8/2021  
 LIDDLEHOLME LOTTO-ET  
 CAN VG-85 840003138274632  
 3-01 365 31987 4.1 1303 3.4 1085

**LOT 36 • MR BLONDIN WARRIOR-RED-ET • 99%**

GTPI +2043 840 313965530  
 PTA -85M -3F -1P 82%R 8/2021  
 PTA -284NM +0.01%F +0.0%P  
 PTA -2.3PL 2.85SCS -2.6DPR 3.5%DCE  
 PTA +3.47T +2.21UDC +1.64FLC 80%R 8/2021  
 DYMENTHOLM MR APP AVALANCHE-TW • RC • 99%  
 GTPI +2090G 11957107C  
 PTA +3.79T +2.84UDC +2.32FLC 99%R 8/2021  
 TRIPLECROWN-JW DOOR WISP-ET • RC 99%  
 VG-85 840 3128860372  
 3-03 365 35587 4.0 1424F 3.3 1178

**JK-RG ADVENT EARLENE-RED-ET**

3E-94 10Y EEEEE 63181653  
 2-02 337 23229 4.2 973 3.2 747  
 3-05 327 21650 4.1 888 3.4 726  
 5-04 305 34500 3.7 1286 3.1 1076  
 7-04 334 36740 4.1 1503 3.0 1113  
 8-05 2 305 35560 3.6 1288 2.9 1042  
 Life 2262 211440 4.1 8626 3.2 6827  
 • 7th Gen EX, VG  
 • 5th Gen EX

KHW KITE ADVENT-RED-ET 133002953  
 GTPI +1616G EX-94 EEEE  
 PTA +1.36T +.36UDC +.72FLC 99%R 8/2021

**GREENLEA RUB MARLENE-RED-ET**

3E-94 9Y EEEEE 60680627  
 3-07 365 35390 4.0 1410 3.3 1175  
 2-07 331 24740 3.1 776 3.3 821  
 5-06 365 34600 3.7 1272 3.0 1048  
 8-05 365 29000 3.5 1014 3.1 887  
 Life 1704 137870 3.6 5008 3.2 4354  
 • 4th Gen EX, VG  
 • All-American 5Y 2007  
 • Res. Grand Champion WDE R+W Show 2007  
 • Reserve All-American R+W 4Y 2006  
 • Grand Champion BB+O [4Y] NY Spring R+W 2006  
 • All-American R+W Sr 3Y 2005  
 • 1st Sr 3Y Res. Int. Champ WDE R+W 2005  
 • All-American R+W Sr 2Y 2004  
 • Topped Greenlea Dream Invitational II | \$105,000

6th Dam: Beaulain Miki Volcan (CAN VG-86 4\*)  
 5-01 2 305 29930 3.5 1060 2.9 875  
 Life 129985 3.6 4687 3.1 4004

7th Dam: Beaulain Millie Merit (CAN VG-85 8\*)  
 9-11 2 305 16759 3.6 604 3.2 531

3rd Dam: Bar-Lee Marker Mandy-Red-ET (EX-92)  
 (3E-94 EEEEE)  
 2-07 2 365 25249 3.7 923 3.4 847  
 Life 2148 128689 4.0 5183 3.4 4378  
 • All-American R+W Sr 2Y 1999  
 • Res. All-American R+W Sr 3Y 2000  
 • All-American R+W 5Y 2002  
 • Grand Champion WDE R+W 2002  
 4th Dam: Bar-Lee MS Marcy-Red-ET (EX-92)  
 4-10 2 305 25610 4.6 1180 3.3 843  
 • All-American Sr 2Y 1997  
 • Res. All-American 5Y 2000

5th Dam: Filiale Jubilant Mali-Red (EX-91)  
 2-02 2 365 30350 3.6 1091 22.9 865  
 • Res. All-American R+W Sr 2Y 1991



**2nd Dam Lot 37**  
**CEDARCUT BURDETTE CLOVE COLATA**  
 3E-94 EX-95 MS  
 • 2x Unanimous All-American Sr 3Y 2015  
 • Grand Champion WDE 2015

**Lot 37 • Ayrshire CEDARCUT REAGAN CROWN CARMEN**

AYR 840003214808374

**BORN • 06/02/2019**  
 ▪ From 2E-94 Colata Family ▪  
 ▪ First Live Progeny Offered from Colata

**BRED HEIFER**  
*Potential 5th Gen EX, VG*

**BRED 5/28/21 ▪ DUE 3/6/22 TO**  
 RUISSEAU CLAIR TUXEDO-ET  
 109844514C

CURTIS SZALACH, ERIN NICOLE  
 3552 EAST ROAD  
 CAZENOVIA NY 13035  
 315-655-8770

**PALMYRA BERKELY REAGAN-ET**  
 840003123620602  
 PTA +3.14SCC -2.4PL - 2.2DPR  
 PTA - 27M +9F +2P 96R 8/2021  
 PTA% +.05 +.01  
 PTAT +.60T 92R 8/21  
 D/ AV 20143M 4.1 816F 3 . 2 644P 8 . 5T

**CEDARCUT COLATA'S CROWN-ET**  
 VG-89 3Y 100736324  
 2-05 305 18520 4.3 803 3 .5 649  
 • 4th Gen EX, VG

PALMYRA BENDIG BERKELY-ET 69261805  
 PTA - 392M -18F -13P 96R 8/21  
 PTAT + . 30T 94R 8/21

PALMYRA POKER LH ROSY- ET 66596106  
 EX-92 4Y ELITE  
 3-00 365 26100 4.4 1161 3.5 910

PALMYRA REALITY GIBBS-ET 69261849  
 PTA - 205M -25F - 22P  
 PTAT -.1 0T 8/2021

**CEDARCUT BURDETTE CLOVE COLATA**  
 3E-94 7Y 100634136  
 2-07 299 21946 4.3 951 3.4 750  
 3-06 308 33242 4.1 1376 3.3 1089  
 4-06 318 33103 3.4 1119 3.2 1072  
 5-06 305 32930 3.6 1180 3.0 1000  
 Life 201012 7614 6395  
 • Grand Champion [Sr 3Y] WDE 2015  
 • Unan All-American + Jr All-American Sr 3Y 2015  
 • Res All World 3Y 2015  
 • HM All-American Winter Calf -2012  
 • Nom Jr All-American Winter Calf 2012  
 • Grand Champion [4Y] Mid-Atlantic Nat'l 2016  
 • Res All-American 4Y 2016  
 • Unan Jr All-American 4Y 2016  
 • Res All-American 5Y + Jr All-American 2017

▪  
 3rd Dam: CEDARCUT AMBUSH CATO CLOVE  
 VG-88  
 2-04 2 305 17030 3.3 568 3.0 509  
 3-06 2 205 12560 3.8 471 3.0 373

4th Dam: CEDARCUT MP CARINA CATO  
 EX-91  
 2-09 322 16160 2.9 475 3.1 497  
 3-09 305 20710 2.6 538 3.0 622  
 5-01 359 20100 3.4 680 2.9 588



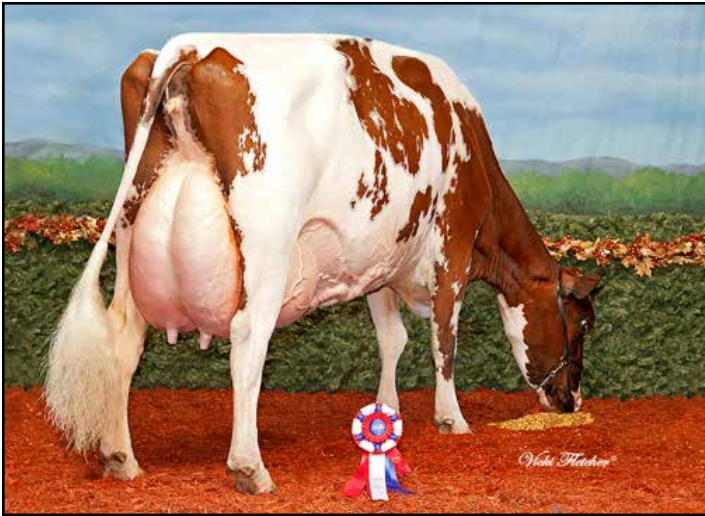

**Dam Lot 38**  
STEAM-VALLEY WILTON MAGIC BRI  
2E-94



**Lot 38**  
OLD-BANKSTON-JC BRIELLE-ET

**Lot 38 • Ayrshire OLD-BANKSTON-JC BRIELLE-ET**

AYR 840003140215212

**BORN • 12/08/2016**  
▪ From All-World 5Y 2011 ▪  
**MILKING • Fresh 7/9/21**  
VG-88 3Y  
3rd Gen EX, VG  
BRED 9/02/21 TO  
PALMYRA BERKELY REAGAN-ET  
840003123620602

CLARK, JOHNATHON A  
30 CORNISH STAGE RD  
CORNISH NH 03745  
603-504-6269



**DE LA PLAINE VICKING-ET**

107961868C

PTA +2.54SCC +2.0PL +0 . 5DPR  
PTA - 896M +6F - 6P 92R 8 / 21  
PTA% + . 23 +.12  
PTAT +.70T 88R 8/21  
D/ AV 20067M 4 . 1 832F 3.3 657P 8 . 5T

**STEAM-VALLEY WILTON MAGIC BRI**

2E-94 5Y 100475641  
10-08 341 31820 4.0 1275 3.1 984  
2-04 313 16280 4.1 673 3.3 537  
3-04 352 23530 3.6 845 3.1 726  
4-10 336 28210 3.6 1004 3.1 878  
5-11 364 32470 3.3 1058 3.0 977  
7-01 273 23050 3.2 732 3.0 695  
Life 1979 155360 3.6 5587 3.1 4797

- 1st 5Y WDE 2011
- Grand Champion WDE 2011
- 2x Unanimous All-American 5Y 2011 | 100000 lb 2013
- All-World 5Y 2011
- 3Rd Aged Cow - 2012 International
- Hm All-American Aged Cow - 2012
- 1st 100,000 lb Cow WDE 2013
- Total Performance Winner WDE 2013

PALMYRA TRI-STAR BURDETTE-ET 100419568  
PTA +1.00T 99%R 8/21  
PTA +290M +6F +14 99%R 8/2021  
FOREVER SCHOON PING 9591001C  
8-03 365 27007 4 . 6 1246 3.5 935  
Life 2163 140157 4.5 6345 3.6 5042

LABRIE WILTON-ET 10304106C  
PTA - 435M -27F +0P 97R 8/21  
PTAT -.10T 95R 8/21

AYRDELL'S TRI MAGIC BARBIE 100381421  
VG-85 2Y  
2-00 265 15370 3.4 520 3.0 462  
3-00 27 8030 3.9 316 2.9 229  
• Nom All-American Summer Yrlg 2005  
• Hon Mention Jr All-American Summer Yrlg 2005



**Maternal Sister Lot 38**

OLD-BANKSTON JC BRI'S BIKINI-ET 95.37%  
2E-93

2-08 342 21320 3.9 827 3.2 689

- 2x Nom All-American Sr 2Y 2015 | 4Y 2017
- 1st Sr 2Y + Res Int Champ Southern National 2015
- Grand Champion [4Y] Mid-Atlantic National Jr Show 2017
- 3rd 4Y Mid-Atlantic Nat'l 2017
- 2nd 4Y Central National Jr 2017
- Res Jr All-American 4Y 2017



# Lot 39 - Ayrshire FALLS-PRIDE KINGSIRE KORRINE

AYR 14509274

**BORN - 09/01/2021**

**FALL CALF 2022**

*Potential 4th Gen EX, VG*

BRIAN + TRACEY POOLE  
FALLS PRIDE DAIRY  
2012 AUGUSTA SOLSVILLE RD  
ORISKANY FALLS, NY  
315-843-4852

**BEAR-AYR DISTINCT KINGSIRE**

840003132388711

PTA +3 .12SCC +1 .7PL - 0 .5DPR  
PTA - 121M - 12F +8P 55R 8/21  
PTA% - .04 + .06  
PTAT +1.30T 44R 8/21

**FALLS-PRIDE PRIME KIZZY**

VG-87 4Y  
2-00 285 14740 4.6 675 3.3 482  
3-00 365 25460 4.1 1050 3.2 808  
4-03 332 25100 4.4 1100 3.2 808  
• 3rd Gen EX, VG

100721863

FAMI LY- AF- AYR DISTINCTION 100578700  
PTA - 121M - 18F - 3P  
PTAT +1.00T 87R 8/2021

DALTONDALE BBK KUDDLES 100483655  
4E-92  
9-04 365 27760 4.0 1113 3.4 954  
LI FE 2459 158770 3.9 6159 3.4 5322

DE LA PLAINE PRIME 106061020C  
PTA -339M +2F -8P 95R 8/21  
PTAT +.50T 94R 8/21

**FALLS-PRIDE BURDETTE KIA**  
VG-88 4Y 100671869  
2-05 365 24260 4.2 1031 3.2 774  
3-07 345 18800 4.5 852 3.4 646

3rd Dam: TRICKY- AYR DINOMIRE KOKO  
2E-91

4-07 281 16140 3.8 619 3.1 502  
6-07 342 22660 3.8 865 3.0 672  
7-11 355 20980 3.5 734 3.0 628

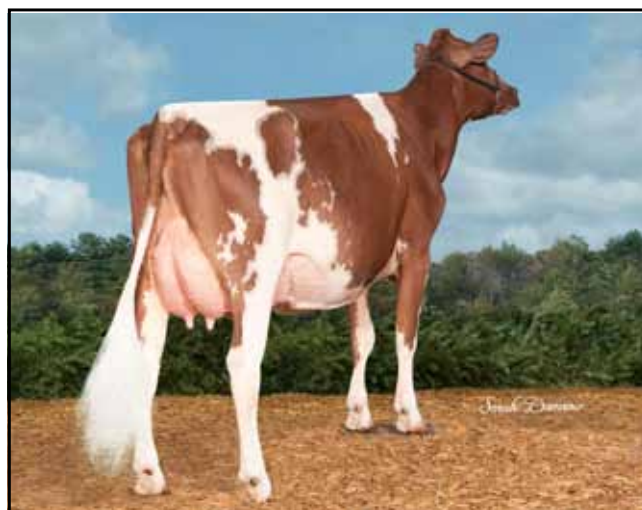

**Dam Lot 40**

BLUE-SPRUCE HELLO KITTY 2E-91

**Dam Lot 40**

# Lot 40 - Ayrshire GIN-VAL GENTLEMAN KISSES - 98.84%

AYR 100750425

**BORN - 06/17/2018**

**MILKING - Fresh 7/17/21**

GP-84 2Y

*Potential 3rd Gen EX, VG*

1-11 347 16160 4.2 681 3.3 539

BRED 9/2/21 TO

PALMYRA BERKELY REAGAN- ET  
840003123620602

**Lot 40-1/2**

**BORN - 07/17/2021**

SIRE: PALMYRA BERKELY REAGAN- ET  
840003123620602 • SIRE OF LOT 37

**DUO STAR GENTLEMAN-ET - 97.68%**

106306758C

PTA +3.11 SCC -2.5PL +0.1DPR  
PTA -745M -19F -27P 93R 8/2021  
PTA% +.06 -.02  
PTA +.90T 90R 8/2021  
D/AV 19431M 4.0 783F 3.2 615P 8.6T

**BLUE-SPRUCE HELLO KITTY**

2E-91 7Y 840003013883052

3-00 278 17060 4.2 709 3.3 559  
5-05 305 23040 4.3 988 3.4 790  
• 3rd Spring Calf Eastern States National 2014  
• 1st Jr 2Y Eastern States National Jr 2016  
• Nom Jr All- American Jr 2Y 2016  
• 2nd 5Y Eastern States National Jr 2019

PALMYRA TRI-STAR REALITY 100369452  
PTA +460M +15F +2P 98R 8/21  
PTAT +.20T 96R 8/21

DUO STAR AMOUR-ET • 95.37% 103638586C  
4-09 365 31689 3.7 1173 3.3 1056  
LIFE 1686 123634 3.8 4751 3.3 4089

BLACKADDAR GEORGE 7591556C  
PTA - 829M -22F -16P  
PTAT - .60T 70R 8/21

**BLUE-SPRUCE TRIDENT 9526**  
VG-87 4Y 840003006537934  
2-00 305 18310 4.4 801 3.5 645  
3-05 253 15890 3.5 561 3.3 530

CASSANDRA CLARK  
30 CORNISH STAGE RD  
CORNISH NH 03745

AIUM



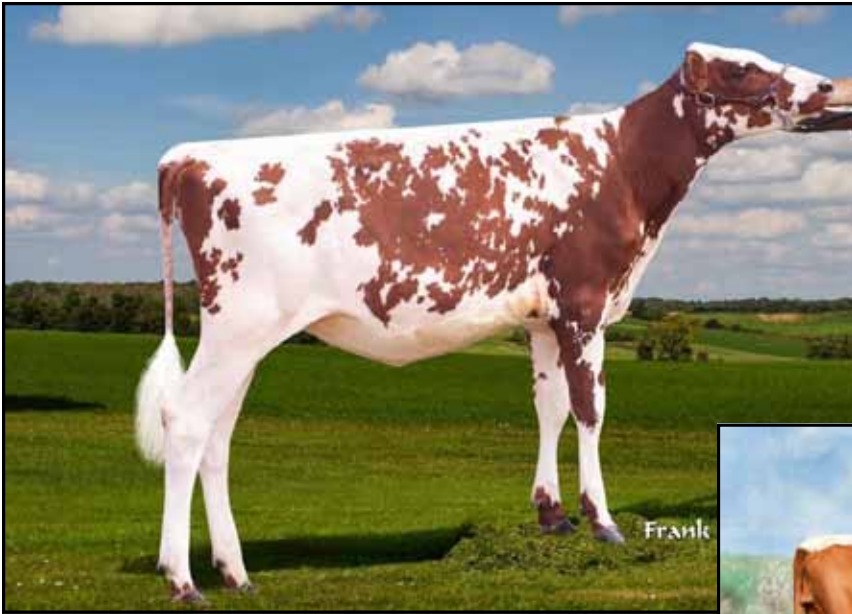

**Lot 41**  
SML B-KING PITTEr-ET • 97.68%



**Dam Lot 41**  
DAVIS RAMIUS PORK  
2E-92 7Y



**2nd Dam Lot 41**  
DAVIS RAMIUS PORK  
2E-92 7Y

**Lot 41 • Ayrshire SML B-KING PITTEr-ET • 97.68% #21**

AYR 840003207504432

**BORN • 03/27/2020**

**BRED HEIFER**

*Potential 8th Gen EX, VG*

DUE 6/22/22 TO  
PALMYRA BERKELY REAGAN- ET  
840003123620602

SARA + BENSON, LORI PULVER / MOLLY DOTY  
5898 STATE ROUTE 40  
ARGYLE NY 12809  
518-260 - 0019

**DE LA PLAINE B-KING**

109500046C

PTA +2 . 95SCC +0 . 7PL -0.2DPR  
PTA +669M +38F +18P 83R  
PTA% +.06 -.02  
PTAT +.60T 59R 8/2021  
D/ AV 22519M 4.2 936F 3.1 709P 8.4T

**DAVIS PEDRO PANDORA**

100679979

VG-89 4Y  
4-05 305 29950 3.7 1105 3.4 1007  
• 7th Gen EX, VG

CHALUKA VIRGILE-ET 90.75% 105776780C  
PTA +386M +42F +18P 86R  
PTAT + . 10T 71R 8/2021

DE LA PLAINE BURDETTE BLING-ET  
107961839C  
5-03 365 37823 4.3 1645 3.4 1272  
Life 1408 105258 4.5 4742 3.6 3790

BLIND-BUCK-VALLEY POKERS PEDRO-ET 100609185  
PTA -141M +7F +4P 82R 8/21  
PTAT +.40T 59R 8/21

**DAVIS RAMIUS PORK**  
2E-92 7Y 100633612

3-01 303 18438 5.2 956 3.5 652  
4-01 314 19870 4.4 872 3.6 715  
5-02 305 19650 4.3 838 3.6 711  
• 1st Fall Yrlg In Milk Mid-Atlantic National  
Jr Show 2013  
• 2nd Aged Cow NY Spring Show 2019

3rd Dam: 3E-91

4th Dam: EX-92

5th Dam: EX-90

6th Dam: VG-87

7th Dam: VG-89





**Dam Lot 42**  
 WOODMAN-FARM B VICTORIA SECRET  
 EX-93 EX-94 MS



**2nd Dam Lot 42**  
 WOODMAN- FARM MAD MAX SANDY  
 3E-93 EX-93 MS

**Lot 42 - Ayrshire WOODMAN-FARM VICTORIAS MOSCATO**

AYR 840003205974013

**BORN - 04/19/2020**  
**BRED HEIFER**  
*Potential 3rd Gen EX, VG*

BRED 8/31/21 TO SEXED  
 HIDDEN VALLEY JAMAICA 840003144579659

TYLER WOODMAN  
 46 CLAY HILL RD  
 CLAREMONT NH 03743  
 603-542-8573

**BEAR-AYR DISTINCT KINGSIRE**  
 840003132388711  
 PTA +3 . 12SCC +1 . 7PL - 0 . 5DPR  
 PTA - 121M - 12F +8P 55R 8/21  
 PTA% - .04 + . 06  
 PTAT +1.30T 44R 8/21

**WOODMAN-FARM B VICTORIA SECRET**  
 EX-93 5Y EX-94 MS 100696653

- In Untested Herd*
- 1st Spring Calf Open + Jr Eastern States Nat'l 2015
  - Nom Jr All-American Spring Calf 2015
  - 3rd Spring Yearling Eastern States Nat'l Jr 2016
  - 2nd Jr 2Y Eastern States Nat'l Jr 2017
  - 2Nd Jr 3Y Eastern States Nat'l Jr 2018
  - Res Int Champ Eastern States Nat'l Jr 2018
  - 3rd Jr 3Y Eastern States National 2018
  - 3rd Jr 3Y Central Nat'l Jr 2018
  - 1st 4Y Eastern States National 2019
  - Nom All-American 5Y 2020

FAMI LY- AF- AYR DISTINCTION 100578700  
 PTA - 121M - 18F - 3P  
 PTAT +1.00T 87R 8/2021

DALTONDALE BBK KUDDLERS 100483655  
 4E-92  
 9-04 365 27760 4.0 1113 3.4 954  
 LIFE 2459 158770 3.9 6159 3.4 5322

PALMYRA TRI-STAR BURDETTE-ET 100419568  
 PTA +1.00T 99%R 8/21  
 PTA +290M +6F +14 99%R 8/2021

**WOODMAN- FARM MAD MAX SANDY**  
 3E-93 7Y EX-93 MS 100657067  
 2-03 334 18640 4.0 750 3.2 588

- 2nd Dam: Woodman-Farm Mad Max Sandy
- 1st, 1st BU, New York Ayrshire Summer Spectacular
- 2nd, Northeast All-Breeds Fall Ayrshire Show
- 1st Winter Calf Eastern States National Jr 2013
- Nom Jr All-American Winter Calf 2013
- 2nd Sr 2Y Eastern States National Jr 2015
- 3rd Aged Cow Eastern States Nat'l 2019
- Nom All-American Aged Cow 2020



**Lot 43 • Brown Swiss HILLS VALLEY ROYAL MAINE**

**#H853**

SWISS 68212325

**BORN • 03/04/2021**  
**SPRING YEARLING 2022**  
  
HILLS VALLEY FARM, LLC  
CATTARAUGUS NY

**HILLS VALLEY CARTER ROYAL ET** 68199564  
Parent Average PPR: -6 PTAT: +0.6  
PA: +226m +5f +1p -45NM\$  
PA: PL -0.4 SCS: +3.15 DPR: -2.4 SCE:  
PA: LIV -1.2

VOELKERS TD CARTER TM 68119645  
PPR: +40 97%R PTAT: +0.7 98%R (08/21)  
PTA: +1089m +27f +21p +116NM\$ 99%R (MACE)  
HILLS VALLEY DYNASTY RAVEN 68107151  
4E-94 EEEEE EX-95 MS  
10-09 365 34910 5.6 1971 3.2 1115  
Life 2973d 235750m 10860f 7863p  
• *Comp Merit Cow Nom All American 2020*

**HILLS VALLEY DYNMIT MOSCATO** 68197146  
GP-83 2Y V++++

LA RAINBOW BFLY DYNAMITE ETV 840003129321096  
PPR: -13 93%R PTAT: +0.3 96%R (08/21)  
PTA: -811m -17f -8p -6NM\$ 98%R (MACE)

**HILLS VALLEY LUCKY MERLOT** 68181024  
VG-86 3Y VV+VV  
2-02 300 21430 4.0 851 3.3 708  
3-01 365 32450 4.2 1361 3.2 1047

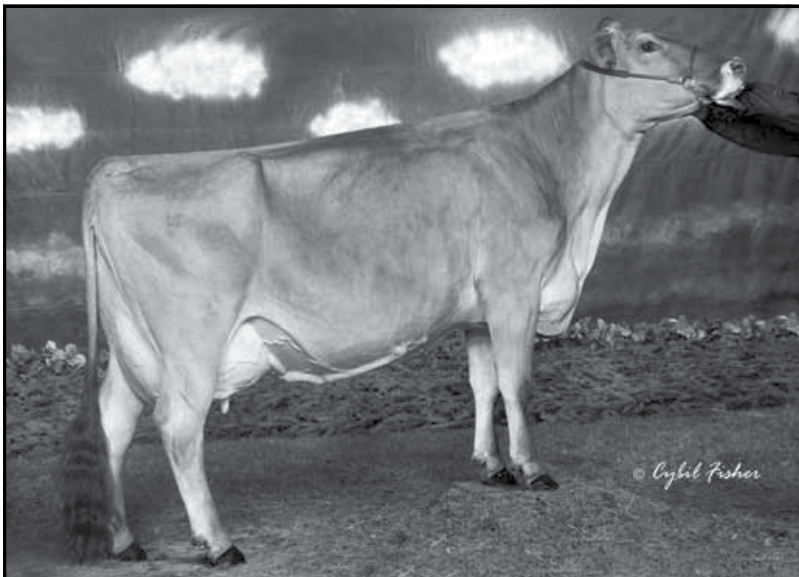

**3rd Dam Lot 44**

**NOR BELLA JETWAY RIVER-ET**

**2E-94**

• *Grand Champ Southeast Nat'l 2006*

**Lot 44 • Brown Swiss HILLS VALLEY LUCKY LYRIC**

**#H875**

SWISS 68215776

**BORN • 06/17/2021**  
**SUMMER YEARLING 2022**  
  
HILLS VALLEY FARM, LLC  
CATTARAUGUS NY

**BMG LUST GET LUCKY ET TM** 68170100  
*Not Classified*  
PPR: +152 92%R PTAT: -0.2 96%R (08/21)  
PTA: +2643m +61f +60p +401NM\$ 97%R (MACE)  
PTA PL: -1.6 SCS: +3.12 DPR: -0.9 SCE: +3.0  
PTA LIV: -1.5  
487 dau. av. 27756 3.9 1090 3.2 895  
218 class. dau. av. FS:83.5 UDC:0.01 FLC:0.31

HURAY 935830301  
PPR: +171 96%R PTAT: -0.9 96%R (08/21)  
PTA: +1458m +40f +42p +531NM\$ 96%R (GEN)  
HARTS LADY LUST ET 68123589  
EX-90 EEEVE CERT  
2-01 365 3 37330 4.2 1580 3.3 1226  
Life 1327d 125020m 5550f 4174p  
• *4th Jr 2Y 365 3x Milk Honor Roll 2013*

**HILLS VALLEY AGIO REGAL** 68146877  
VG-85 7Y VV+VV  
2-03 305 16910 4.9 822 3.5 589  
3-05 305 22280 5.6 1248 3.4 750  
4-07 347 25960 4.7 1225 3.5 897  
5-08 305 22820 4.4 1004 3.3 760  
7-00 305 28900 3.9 1141 3.1 888  
Life 1939d 134260m 6160f 4526p

BARMETTLER BS ACE AGIO ET TM 199097  
PPR: +34 94%R PTAT: -0.5 95%R (08/21)  
PTA: +51m +15f +7p +107NM\$ 95%R (MACE)

**CUTTING EDGE ZEUS RITA** 945119  
2E-91 7Y EEEVEE  
2-02 326 19910 4.5 887 3.6 722  
3-03 365 27070 4.7 1277 3.7 1003  
4-04 365 29600 4.4 1303 3.5 1031  
5-11 328 30950 4.7 1458 3.2 984  
6-11 365 28910 5.2 1499 3.3 966  
Life 2012d 149490m 6971f 5181p  
• *1st 4Y + Best Udder NY State Show 2010*

3rd Dam: *Nor Bella Jetway River-ET (2E-94)*  
5-08 2 365 31186 3.7 1159 3.2 1077  
• *Res. All-American Jr 3Y 2003*  
• *HM All-American Jr 3Y 2002*  
• *Nom. All-American Aged Cow 2006*

4th Dam: *Vanderpost Sensation Rita (EX-90 CAN)*  
5-09 2 305 18020 3.6 667 3.7 659  
• *1st Winter Calf Royal Winter Fair 1993*  
• *2nd Sr 2Y Royal Winter Fair 1995*  
• *3rd 3Y Royal Winter Fair 1996*

5th Dam: *Forest River Reba (3E-91 CAN)*  
11-2 2 305 17390 4.1 716 3.4 597  
• *Grand Champ [4Y BU] Royal Winter Fair 1990*

**Lot 45 - Brown Swiss HELL HOLLOW POWERSURGE FLICKER #H116** SWISS 68213135

**BORN - 09/03/2020**  
**FALL YEARLING 2022**  
  
PATRICK R. MILLER  
MOUNT VISION NY

**TOP ACRES POWER SURGE TM**  
*Not Classified* 196004  
PPR: +4 98%R PTAT: +0.0 99%R (08/21)  
PTA: +265m -13f +6p -20NM\$ 99%R (MACE)  
PTA PL: -0.4 SCS: +3.30 DPR: +2.0 SCE: +1.9  
PTA LIV: -1.3  
3179 dau. av. 24720 3.8 945 3.3 806  
1114 class. dau. av. FS:84.5 UDC:-0.31 FLC:0.67

TOP ACRES JET POWER ET 191610  
PPR: -49 89%R PTAT: -0.3 89%R (08/21)  
PTA: -1m -9f -12p -116NM\$ 91%R (MACE)  
HILL-N-DALE ENSIGN SUE ET 841967  
3E-93 EEEEE EX-95 MS CERT  
6-02 365 34630 4.8 1656 3.5 1195  
Life 1840d 162010m 6847f 5610p  
• 2x All-American 4Y 1998 | 5Y 1999

**SUNNY ACRES DORK FLORIDA**  
3E-91 9Y EEEEE 68119471  
2-04 264 13410 3.9 526 3.2 429

SUNNY ACRES LEGACY DORK 199530  
PPR: +5 67%R PTAT: +0.0 71%R (08/21)  
PTA: -27m -9f +4p -52NM\$ 77%R

**SUNNY ACRES FRYER FORT**  
GP-84 4Y +VVV+ 961612  
2-02 337 15660 3.8 596 3.6 563  
3-04 275 15290 4.7 711 3.4 513  
4-03 293 16440 4.6 762 3.3 549

**Lot 46 - Brown Swiss HELL HOLLOW DYNAMITE RHONDA #H109** SWISS 68205545

**BORN - 12/03/2019**  
**BRED HEIFER**  
BRED 3/24/21 TO  
TROUT RUN CAR JUKEBOX-ET 68187572  
  
PATRICK R. MILLER  
MOUNT VISION NY

**LA RAINBOW BFLY DYNAMITE ETV**  
*Not Classified* 840003129321096  
PPR: -13 93%R PTAT: +0.3 96%R (08/21)  
PTA: -811m -17f -8p -6NM\$ 98%R (MACE)  
PTA PL: +2.2 SCS: +2.69 DPR: -1.3 SCE: +2.0  
PTA LIV: -1.0  
1045 dau. av. 22669 4.2 950 3.4 775  
469 class. dau. av. FS:83.5 UDC:0.90 FLC:0.39

SHILOH BROOKNGS CADENCE ET TM 71130650  
QUALIFIED PPR: +76 97%R PTAT: +0.6 99%R (08/21)  
PTA: +669m +27f +28p +289NM\$ 99%R (MACE)

LA RAINBOW BFLY DELIGHT ET 840003012749336  
EX-91 EEEEE  
2-02 345 19760 5.5 1091 3.9 767

**HELL HOLLOW ZOOLANDER REMI**  
VG-88 4Y VVVVE 68205544  
*In Untested Herd*

V B HP BON ZOOLANDER 68154436

PPR: -80 79%R PTAT: +0.1 82%R (08/21)  
PTA: -589m -26f -22p -311NM\$ 86%R (GEN)

**HELL HOLLOW REESE**  
*Not Classified* 68124765  
*In Untested Herd*

**Lot 47 - Brown Swiss HELL HOLLOW RICHARD RIVAL #H112** SWISS 68213136

**BORN - 04/06/2020**  
**BRED HEIFER**  
BRED 6/26/21 TO  
LA RAINBOW BFLY SKYHIGH ET  
8403200520213  
  
PATRICK R. MILLER  
MOUNT VISION NY

**JO-DEE NEMO RICHARD ET**  
*Not Classified* 68155420  
PPR: +28 95%R PTAT: +0.5 98%R (08/21)  
PTA: +1059m +1f +14p -11NM\$ 98%R (MACE)  
PTA PL: +0.1 SCS: +3.05 DPR: -1.0 SCE: +2.9  
PTA LIV: -1.8  
704 dau. av. 24957 3.9 966 3.2 807  
462 class. dau. av. FS:84.5 UDC:0.87 FLC:0.70

JO-DEE PRELUDE NEMO ET TM 197482  
EX-90 PPR: +15 88%R PTAT: +0.6 91%R (08/21)  
PTA: +550m +0f +7p -33NM\$ 92%R (GEN)

JO-DEE ENSIGN ROSEBUD 952931  
2E-93 EEEEE  
5-11 365 30280 3.6 1085 3.3 988  
Life 2700d 194640m 6920f 6359p  
• All-American Aged 2013

**HELL HOLLOW FRED ROYAL**  
VG-86 3Y VVVVV 68186085  
*In Untested Herd*

HELL HOLLOW HAWK FRED 68185227  
Parent Average PPR: -44 PTAT: -0.3  
PA: -473m -14f -14p -147NM\$

**HELLHOLLOW RIPLEY**  
GP-84 2Y +++V+ 68169075  
*In Untested Herd*

**Lot 48 • Brown Swiss POWRIE PHANTOM AVA**

**#LE2**

SWISS 68214901

**BORN • 03/07/2020**

**BRED HEIFER**

BRED 8/2/21 TO  
TOWER VUE PRIME TEQUILA-ET 114816452

THOMAS G. AITKEN  
MOUNT VISION NY

**PIT-CREW RICH PHANTOM ET**

*Not Classified* 840003012275151  
PPR: +9 65%R PTAT: +0.8 68%R (08/21)  
PTA: +815m +3f +9p +22NM\$ 68%R (GEN)  
PTA PL: +0.8 SCS: +3.11 DPR: -2.8 SCE: +1.5  
PTA LIV: -1.6

JO-DEE NEMO RICHARD ET 68155420  
PPR: +28 95%R PTAT: +0.5 98%R (08/21)  
PTA: +1059M +1F +14P -11NM\$ 98%R (MACE)

PIT-CREW WONDER PIZAZZ ET 68123279  
2E-93 EEEEE  
4-09 345 23810 4.2 993 3.3 786  
Life 1987d 120150m 5426f 4068p  
• *Nom All-American Jr 2Y 2012*

**HELL HOLLOW PRECIOUS OCS**

*Not Classified* 68192607  
*In Untested Herd*

LA RAINBOW B MOONLIGHT ET TM 68161115  
PPR: +28 84%R PTAT: +0.6 85%R (08/21)  
PTA: +919m +21f +15p +79NM\$ 91%R (GEN)

**SUNNY ACRES BUSH LINCOLN TWIN**  
VG-86 4Y VVVVV 68191885  
3-06 254 12750 3.1 395 2.6 327  
4-07 217 13250 3.7 485 3.0 393  
5-06 83 5240 3.9 243 3.0 156 Inc

3rd Dam: **SUNNY ACRES VIGOR LARUE** GP-83  
2-01 297 13800 4.1 568 3.1 433

4th Dam: **SUNNY ACRES DOMINATE LARA**  
VG-85 CERT

2-03 365 20790 3.9 821 3.0 634  
3-10 365 22190 3.7 831 3.1 679  
6-00 344 23840 3.5 843 2.7 639  
7-01 305 19840 2.9 579 2.5 499  
8-05 329 18680 4.1 764 3.0 562  
Life 2249 136850 5082 3977



**Lot 49**

HERITAGE BROOK RANDALL ANALISE



**Maternal Sister Lot 49**

HERITAGE BROOK LAMBEAU ANITA

• *Junior Champion 2021 Otsego County Fair*  
• *Reserve Jr. Champion at the 2021 Madison County Fair*

**Lot 49 • Guernsey HERITAGE BROOK RANDALL ANALISE**

**#32**

GUERNSEY  
840003149897903

**BORN • 09/27/2019**

**A2A2**

DUE 11/3/21 TO SEXED  
JAMES DEAN OR SEXED JAEGER  
CONSIGNOR WILL PAY FOR PARENTAGE TEST

GLENN + SHERYL TAYLOR  
CASSVILLE, NY

**DAIRYMAN COPPER RANDALL-ET**

A2A2 840003009973866  
GPTA +23M +0.02% +4F -0.01% -1P  
+0.8DPR +2.3PL +182NM\$ 58NM%ile +186CM\$ 80%R  
2.76SCS 0.60HCR 46% Rel 0.90CCR 45%R  
1.20LIV 34% Rel -0.40GL 90% Rel 2.20EFC 39%R  
PTAT -0.1 +0.3UDC +0.1FLC 72% PTI +18 8/2021

**HERITAGE BROOK NAVAJO ANTSY-ET**

GP-82 2Y ++G++ GU 840003126794986  
2-00 3 312 20810

JENS GOLD AARON COPPER-ET • A2A2 68027038  
GPTA +179M +0.03% +13F -0.06% -4P  
PTAT +0.8 +1.3UDC +1.0FLC 97%R 8/2021

DAIRYMAN ICEMAN ROSEBOWL 63178680  
EX-90 4Y  
5-05 3 365 36660 5.5 2009 3.7 1345

LANG HAVEN ALSTAR NAVAJO-ET • A2A2 68047854  
GPTA +394M -0.28% -32F -0.09%  
PTAT -1.2 -1.8UDC -0.5FLC 91%R 8/2021

**VILLAGE VIEW PC AARON ANDI-ET**  
VG-88 3Y 68046391  
2-03 305 24470 4.6 1129 3.0 726  
[Daus]  
TAYL WIND GARY ANGELA-ET GP-84  
1-10 3 311 18520 4.1 758 3.3 620  
TAYL WIND NAVARRO ASPEN-ET GP-80





**Dam Lot 5 Choice**  
**TERRA ROSE GEN GINGER-ET**  
 VG-87% 2Y



**2nd Dam Lot 5 Choice**  
**LOOKOUT REAGAN GLO**  
 2E-92 CAN  
 • Nominated All-Canadian Jr 2Y 2012

**Lot 50 • Jersey CHOICE OF FOUR [4] CALVES**

JERSEY

• TO BE BORN •  
**09/2021 and 10/2021**  
 • From Show Winning Family •

**FALL CALF 2022**

*Potential 12th Generation EX, VG*

25% PAYMENT SALE DAY  
 CHOOSE CALF AT 4 MONTHS OLD.  
 PAY CONSIGNOR BALANCE DECISION DAY.

HANNAH HEAGY  
 769 ONO RD  
 ANNVILLE, PA 17003

**MILKSOURCE-FV METALLICA**

CDCB GPTA S 8/2021 8403205612556 A2A2  
 0 DAUS 0HRDS  
 76%R -11881M 0.11% -21F  
 67%R 0.24% -10P -196CM\$ -200NM\$ -261FM\$  
 -0.4PL -0.9LIV +0.4DPR +0.7CCR 1.2HCR 3.22SCS  
 PTAT 0.9 AJCA 08/21/2021 0DAUS  
 GPTAT 77%R GJUI 11.8 GJPI -52

BUSHLEA PN VIRAL ET 705410  
 93%R -758M -6P +14F  
 121CM\$ 116NM\$ 8/2021  
 EDGEBROOK TEQUILA MADISON-ET  
 EX-91  
 3-06 2 305 19240 5.1 986 3.6 690  
 • All-American Senior 3Y 2016

**TERRA ROSE GEN GINGER-ET**

VG-87% 2Y JE840003150529630

- 5th Jr 2Y Jersey Event 2020
- 1st Summer Yrlg Premier Nat'l Junior Show 2019
- 5th Summer Yrlg All American Show 2019

**STEINHAUERS SAMSON LEMONHEAD**

CDCB GPTA S 8/2021 JE118662185 A2A2  
 9510DAUS 1090HRDS 31%RIP 68%US  
 99%R -320M 0.16% 18F  
 99%R 0.07% 3P 179CM\$ 168NM\$ 104FM\$ 155GM\$  
 1.8PL 0.4LIV 0.6DPR 1.5CCR 0.2HCR 2.83SCS  
 AJCA 08/01/2021 3847DAUS  
 GPTAT 99%R 1.0 GJUI 7.2 GJPI 99%R 36

DP VALENTINO SAMSON 067106977  
 99%R 261M -0.01% 10F  
 99%R -0.01% 8P 146CM\$ 142NM\$ 8/2021  
 STEINHAUERS RENEGADE LEMONPIE-ET 117255575  
 88%  
 3-00 305 15690 5.0 785 4.0 635

RAPID BAY INDIANA GENTRY-ET JECAN000105762718  
 94%R -1784M 0.07% -73F 0%ILE  
 95%R 0.00% -65P -630CM\$ -616NM\$ 8/2021

**LOOKOUT REAGAN GLO**

2E-92 Can JECAN000106297070

- 10th Gen EX, VG
- 2nd Aged PA All-American Show 2016
- 3rd Aged Premier National Jr Show 2016
- Nominated All-Canadian Jr 2Y 2012
- Reserve All-Quebec Jr 2Y 2012
- Reserve All-Canadian Jr Yrlg 2011
- Reserve All-Canadian 4-H Yrlg 2011

3rd Dam: Lookout Senior Glossary  
 EX-93

4th Dam: Shamrock Giller Glo  
 5E-94 CAN

5th - 12th Gens  
 EX or VG



**4th Dam Lot 8**

HURONIA CENTURION VERONICA (EX-97%)

- 17 EX, 8 VG daus by 9 sires
- Canadian Jersey Cow of Year 2011
- Supreme Champion WDE 2005 + 2006

**“Veronica” EX-95 Daughter**

ARETHUSA VERONICAS DASHER-ET (EX-95%)

7-04 3 305 27720 5.9 1643 3.6 1007  
6-03 3 305 26730 5.9 1565 3.7 999

- Nom ABA All-American Aged Cow 2012
- Reserve All-American Senior 2Y 2008

**Lot 51 ▪ Jersey JUNIPER PREMIER VICTORIA-ET #505**

JE 840003220930300

**BORN ▪ 06/02/2021**

- From EX-97 Veronica Family ▪

**SUMMER YEARLING 2022**

JUNIPER FARM INC  
54 MAYALL RD  
GRAY, ME 04039

**HAWARDEN IMPULS PREMIER**

CDCB GPTA 8/2021 067107510 A2A2  
7533DAUS 1245HRDS 4%RIP  
99%R -1034M 0.23% -3F 16%ILE  
99%R 0.13% -11P 82CM\$ 72NM\$ -19FM\$ 95GM\$  
2.3PL 3.0LIV 3.1DPR 1.4CCR -0.6HCR 3.07SCS  
AJCA 08/01/2021 4282DAUS  
GPTAT 99%R 0.3 GJUI -0.6 GJPI 99%R 18

ISDK Q IMPULS JEDNK000000301592  
99%R -490M 0.17% 12F 12%ILE  
99%R 0.12% 6P 49CM\$ 39NM\$ 8/2021  
HAWARDEN JACE PIX 114714077  
95%  
4-10 305 21410 4.8 1026 3.8 823

**ARETHUSA HG VINA-ET**

EX-95% 7Y 118744043  
3-06 305 17680 5.8 1030 3.7 654  
4-06 305 17620 5.0 884 3.9 679  
5-06 287 19710 5.5 1082 3.7 735  
6-06 305 23650 5.1 1207 3.5 818  
[Mat Sis] Arethusa Veronicas Blitzten EX-90  
3-01 305 16410 6.1 996 4.0 661  
4-02 302 17770 8.1 1447 3.7 656

SV JADE HIRED GUN-ET 115093063  
99%R -1860M 0.22% -48F 1%ILE  
99%R 0.10% -49P -450CM\$ -452NM\$ 8/2021

**ARETHUSA RESPONSE VANITY-ET**

EX-93% 6Y 116023012  
3-03 305 14750 5.5 813 3.5 520  
4-02 305 18710 5.4 1017 3.4 644  
5-10 305 22760 6.4 1465 3.3 751  
▪ 8th Gen EX, VG

- 4th Dam: Huronia Centurion Veronica (EX-97)  
6-08 365 2442 5.6 1380 3.9 955  
▪ World Champion of all Breeds
- Grand + Supreme Champ. PA All-Amer 2006
- Grand + Supreme Champion WDE 2006
- Grand Champion WDE 2005
- National Grand Champion 2004
- All-Canadian Sr 2Y 2002

5th Dam: Genesis Renaissance Vivianne (VG-87 Can 7\*)

6th Dam: Genesis Juno Virginia (6E-92 CAN 4\*)  
Life 150,089 4.6 6962 3.8 5837"

7th Dam: Swissbell F Veronica 39M (SUP EX-91 4\*)

8th Dam: Swissbell Ella Virginia (EX-90)

9th Dam: Swissbell Virginia SUP (EX-90)  
Life 5006 149770 5.8 8670

10th Dam: Belmont Jester Virginia (SUP EX)





**2nd Dam Lot 52**  
 BUDJON-VAIL SAMBO GLENNA (EX-92)



**3rd Dam Lot 52**  
 LLOLYN JUDE GRIFFEN-ET (SUP 4E-95)  
 • Unanimous All American Aged 2007

**Lot 52 • Jersey CROSSBROOK VIP GERANIUM**

#2/2

JE840003126204873

**BORN • 09/03/2020**  
 • From 4E-95 Griffen Family •  
 • 4 Gen All-American •  
**FALL YEARLING 2022**  
 DEVIN PROKOP  
 858 MILLVALLEY RD  
 MIDDLEBURGH, NY 12122

**RIVER VALLEY VENUS VIP ET**  
 840 3126479167  
 GPTA 427DAUS 170HRDS 34%RIP  
 97%R -2171M 0.16% -74F 0%ILE  
 97%R 0.08% -65P -536CM\$ -534NM\$ -531FM\$  
 0.2PL 2.1LIV 1.2DPR 0.9CCR 0.1HCR 3.12SCS  
 AJCA 08/01/2021 274DAUS  
 GPTAT 94%R 1.3 GJUI 22.2 GJPI 91%R -123

CHILLI ACTION COLTON-ET 066738335  
 GPTA 99%R -1824M 0.30% -30F 3%ILE  
 99%R 0.11% -45P -304CM\$ -304NM\$ 8/2021

TJ CLASSIC MINISTER VENUS 117243875  
 3E-95  
 5-04 305 16090 6.3 1006 3.5 567  
 • Supreme Champion World Dairy Expo 2014

DUTCH HOLLOW OLIVER-P 067184544  
 GPTA 99%R 279M 0.01% 15F 17%ILE  
 99%R -0.04% 1P 86CM\$ 91NM\$ 8/2021

**CROSSBROOK OLIVER GRACE**  
 GP-83 3Y 067067322

**BUDJON-VAIL SAMBO GLENNA-ET**  
 EX-92 6Y 117101278

2-03 2 305 15920 4.3 684 3.5 555  
 5-04 3 295 25870 6.4 1650 3.3 860  
 6-04 3 305 25790 4.7 1201 3.4 869  
 • All American Sr 2Y 2012  
 • 1st Sr 3Y Ontario Summer Show 2013

[8 EX Maternal Sisters]  
 • Budjon-Vail Jade Gianna-ET (EX-94)  
 6-01 305 25591 5.4 1364 3.5 874  
 • Budjon-Vail Georgina-ET (EX-94)  
 8-05 30517170 5.1 8803.6 617  
 • Griffens Cover Girl (EX-93)  
 • Budjon-Vail Sultan Gucci-ET (EX-93)  
 6-07 305 23320 6.0 1399 3.7 860  
 • Budjon-Vail Sambo Glenna-ET (EX-92)  
 • Budjon-Vail Sambo Glitz-ET (EX-92)  
 • Budjon-Vail Action Gabrielle-ET (EX-91)  
 • Budjon-Vail Sambo Godiva-ET (EX-91)

3rd Dam: Llolyn Jude Griffen-ET Superior 4E-95  
 5-00 305 27980 5.2 1456 3.5 978  
 • Dam of sire Griffens Governor ET  
 • 2x Nom All-American Aged 2008/10  
 • Grand Champion [Aged] WDE and Reserve Supreme Champion WDE 2007  
 • 3x Reserve Grand Champ WDE 3Y 2004 4Y 2005/Aged 2010  
 • Supreme Champion WDE Jr Show 2004  
 • Unanimous ABA All American Aged 2007  
 • 2x National Grand Champ All American 4Y 2005/2007  
 • 1st Sr 3Y All American Show 2004  
 • Grand Champion [5Y BU] NY Spring 2006  
 • Grand Champion [Sr 3Y] All-American Jr  
 • Grand Champion CA State Fair [Sr 3Y] 2004  
 • Grand Western Nat'l Jr. Show [Sr 3Y] 2004  
 • 1st Sr 2Y CA + OR State Fairs 2003

[3rd Dam Griffen Maternal Sisters]  
 Llolyn Jude Gold 42D (CAN EX-90)  
 5-05 2 303 18706 4.2 785 3.6 692  
 Llolyn Ren Gold 43E (CAN 5E-90)  
 2-11 2 305 15396 4.7 723 3.8 585-

4th Dam: Llolyn Fred's Gold 31B (Can 2E-EX 7\*)  
 4-01 305 14892 5.2 769 3.8 578  
 • Hon Mention All-Canadian Sr 2Y 1995  
 5th Dam: Llolyn Topaz Gold 31X (EX-CAN)  
 6th Dam: Llolyn Surville Gold 18P (EX-CAN)

[EX-93 Maternal Sis] Minister Gail-ET  
 5-10 188 16370 5.6 921 3.3 547  
 • 1st Sr 3Y WDE 2018 + ABA All-Amer Sr 3Y 2018  
 • Grand Champion [Sr 3Y] All-American PA 2018  
 • Jr Champ [Fall Calf] All Amer Jersey Show 2015



**Maternal Sister to Dam Lot 52**  
 MINISTER GAIL-ET EX-93  
 • 4th Gen All-American, All-Canadian





**Dam Lot 53**  
**COWBELL IMPRESSION MALIBU-ET**  
 VG-84% 2Y



**Maternal Sister to Dam Lot 53**  
**COWBELL SOCRATES MADEMOISELLE**  
 EX-94%

**Lot 53 ▪ Jersey COWBELL BLACK APPLE MUSTANG**

**#C83**

JE 840003205630722

**BORN ▪ 09/24/2019**

▪ From Same Family EX-94 Mademoiselle

**MILKING ▪ Fresh 7/26/21**

*Potential 9th Gen EX, VG*

CHASE ROZLER / COWBELL ACRES  
 90 JUDSON ST  
 CANTON, NY 13617



**RAPID BAY BLACK APPLE**

CDCB PTA 08/01/2021 JECAN000108937051  
 32DAUS 20HRDS 38%RIP  
 76%R -1423M 0.05% -59F 0%ILE  
 78%R 0.01% -50P -578CMS -571NMS -532FMS  
 -1.9PL -2.3LIV 2.9DPR 3.2CCR 1.4HCR 3.14SCS  
 -0.4MFV -0.6DAB -0.3KET -2.1MAS -0.2MET 0.1RPL  
 AJCA 08/01/2021 15DAUS  
 PTAT 57%R 0.1 JUI 7.5 JPI 64%R -121

STEINHAUERS IATOLA APPLEJACK 115488982  
 GPTA 99%R -964M 0.11% -25F 3%ILE  
 99%R 0.06% -23P -330CMS -327NMS \$ 8/2021  
 RAPID BAY GETAWAY BELLE-ET JECAN000107536358

ROCK ELLA IMPRESSION-ET JECAN 11227649  
 98%R -1648M 0.01% -77F 0%ILE  
 98%R 0.00% -60P -558CMS -549NMS 8/2021

**COWBELL IMPRESSION MALIBU-ET**

VG-84% 2Y JE840003135361083  
 1-10 305 14280 4.3 614 3.5 494  
 2-10 73 4050 3.3 135 3.4 138  
 • 1st Sr Yrlg NY State Fair Open + Jr Shows 2019  
 [Mat Sisters]

**COWBELL REQUEST MICKAYLA**  
 EX-91% 3Y 116993898  
 1-10 256 14890 4.4 650 3.5 518  
 2-10 305 21770 4.2 918 3.6 773  
 4-02 274 18270 4.6 845 3.6 654

Cowbell Socrates Mademoiselle 94%  
 7-03 305 22020 5.0 1110 3.4 740  
 Cowbell Impression Maui-ET 87%  
 Jr Champion Connecticut State Show 2016  
 Cowbell Impression Miami-ET 90%  
 4-01 288 19850 4.2 843 3.4 680  
 Jr Champion NY State Fair 2016  
 Reserve Jr Champion Eastern States Expo 2016  
 1st Int Calf NY State Fair + East States Expo 2016  
 Cowbell Impression Mississippi-ET 83%  
 Cowbell Andreas Memphis-ET 89%  
 2-06 305 2 16670 4.1 690 3.5 587  
 Cowbell Andreas Morocco-ET 83%  
 3rd Wtr Yrlg East States Expo Open + Jr 2016

▪ 7th Gen EX, VG  
 ▪ Junior Champion NY Spring Carousel 2011

3rd Dam: COWBELL IMPERIAL MICKAYLA EX-92  
 7-10 305 20240 4.7 949 3.7 751  
 ▪ Nom All-Canadian 1997, 1998

4th Dam: COWBELL BOGART MISFIT EX-90  
 6-02 305 18160 4.4 794 3.5 630

5th Dam: Cowbell Juno Madison EX-90  
 6-05 305 15240 4.6 704 3.8 578  
 7-07 305 15820 5.0 784 3.9 617

6th Dam: Cowbell Bruce Michi VG-84%  
 Maternal sisters: EX90 Justin; VG85 Gold

7th Dam: Gustos Mindy VG-87

8th Dam - Smithland Social Moose EX-90



**2nd Dam Lot 54**  
 JX DREAMROAD SULTAN RAINSTORM {4}  
 EX-91%



**2nd Dam Lot 54**

**Lot 54 • Jersey JX DREAMROAD NUANCE TORNADO {6} #911** JE840003201436831

**BORN • 08/05/2018**

**SELLS FRESH • Fresh 9/1/21**  
 VG-86 2Y  
 3rd Gen EX, VG  
 2-00 304 11870 5.7 681 3.8 450

REBECCA FERRY  
 193 LAGRANGE RD  
 JOHNSTOWN, NY 12095



**ST-LO NUANCE-ET**

GPTA S 08/01/2021 JECAN 109541955  
 91%R -885M 0.13% -17F 12%ILE  
 91%R 0.03% -26P 47CM\$ 39NM\$ 26FM\$ 36GM\$  
 3.5PL 2.6LIV 2.5DPR 2.5CCR 1.5HCR 2.65SCS  
 AJCA 08/01/2021 85DAUS  
 GPTAT 89%R 1.9 GJUI 19.0 GJPI 85%R 18

AHLEM BALIN-ET 072520700  
 GPTA 99%R -1064M 0.09% -33F 9%ILE  
 99%R 0.00% -39P -33CM\$ -34NM\$ 8/2021  
 ST-LO SAMSON MIELLA  
 JECAN 108145029

**JX DREAMROAD  
 HIRED GUN RAINBOW {5}**

EX-91% 6Y 067150658  
 1-10 305 14020 5.3 742 3.6 509  
 2-10 305 13450 5.0 679 4.0 533  
 3-10 305 15130 5.3 805 3.8 579  
 4-11 305 16160 5.1 831 3.9 637  
 5-10 299 16070 5.1 812 3.8 612

SV JADE HIRED GUN-ET 115093063  
 99%R -1860M 0.22% -48F 1%ILE  
 99%R 0.10% -49P -450CM\$ -452NM\$ 8/2021

**JX DREAMROAD SULTAN RAINSTORM {4}**  
 EX-91% 4Y 067087541

5-01 275 20370 5.0 1016 3.5 717  
 5-11 305 22860 4.9 1117 3.8 861  
 7-01 305 21400 5.2 1120 3.7 799  
 8-04 305 22500 4.6 1046 3.8 849  
 • 15th Jersey Jug Futurity



**Dam Lot 55**  
LAWTONS CITATION PRIZE  
VG-88 4Y

**Lot 55 - Jersey LAWTONS RESPECT PENNY**

**#4332**

JE 840003210965503

**BORN - 09/05/2019**

**BRED HEIFER**

DUE 10/16/21 TO  
AHLEM AXIS BANCROFT-ET

*Potential 3rd Gen EX, VG*

TIMOTHY + NATHAN LAWTON  
NEWARK VALLEY, NY 13811

**AHLEM KWYNN RESPECT-ET**

GPTA 8/21 6%R 168M 0.17% 45F 81%ILEO 67823687  
96%R 0.04% 15P 429CM\$ 416NM\$ 359FM\$ 377GM\$  
3.0PL -0.2LIV -0.8DPR 0.9CCR 5.6HCR 2.67SCS  
74DAUS GPTAT 91%R 2.0 GJUI 13.1 GJPI 90%R 99

CDF KARBALA KWYNN

JE840003005791893

99%R 14M 0.11% 25F 57%ILE  
99%R 0.06% 13P 297CM\$ 285NM\$ 8/2021

AHLEM VOLCANO ROXIE 43070

VG-87% 072721286

4-02 305 3 24720 4.4 1079 3.4 836

**LAWTONS CITATION PRIZE**

VG-88 4Y JE840003138445342

2-00 305 15540 5.2 8 12 3.7 573

3-04 305 20080 5.7 1154 3.8 773

4-04 305 23460 5.6 1324 3.7 870

BW CITATION A-ET

118367576

99%R -72M 0.03% 2F 57%ILE  
99%R -0.03% -8P 270CM\$ 273NM\$ 8/2021

2ND DAM LOT 55

**LAWTONS PARADE POETRY**

EX-93% 5Y 114284008

10-02 305 18600 4.7 881 3.9 733

11-04 301 17560 5.1 897 3.8 669

12-09 289 18270 5.5 1010 3.8 698

14-01 305 17010 4.8 822 3.8 638





**Lot 56**

**MS G-FORCE LEMON GRASS**

- 1st Jr | 2nd Open Summer Calf NE All-Breeds Fall Show 2020
- 9th Summer Yrlg NY Spring Show 2021



**Dam Lot 56**

**BUDJON COLTON G-FORCE**  
EX-90% 3Y



**2nd Dam Lot 56**

**PFAFFSWAY IMP GRACEFOREVER-ET**  
EX-91%

**Lot 56 - Jersey MS G-FORCE LEMON GRASS**

**#1397**

JE 840003210965503

**BORN - 06/01/2020**

- 1st Jr | 2nd Open Summer Calf NE All-Breeds Fall Show 2020
- 9th Summer Yrlg NY Spring Show 2021

**BRED HEIFER**

*Potential 3rd Gen Ex, VG*

BRED 5/23/21 - DUE 3/2022 TO SEXED  
MM VICTORIOUS FRANK-ET  
840 3201335580

MASON ZIEMBA  
6162 DUNBARTON RD  
DURHAMVILLE, NY 13054

**STEINHAUERS SAMSON LEMONHEAD**

CDCB GPTA S 8/2021 JE118662185 A2A2  
9510DAUS 1090HRDS 31%RIP 68%US  
99%R -320M 0.16% 18F  
99%R 0.07% 3P 179CM\$ 168NM\$ 104FM\$ 155GM\$  
1.8PL 0.4LIV 0.6DPR 1.5CCR 0.2HCR 2.83SCS  
AJCA 08/01/2021 3847DAUS  
GPTAT 99%R 1.0 GJUI 7.2 GJPI 99%R 36

**BUDJON COLTON G-FORCE**

EX-90% 3Y JE840003141544398

- Reserve Junior Champion NYS Fair 2019
- Nominated All-American 2019
- 1st Jr 2Y NE All Breeds Fall Show 2020

DP VALENTINO SAMSON 067106977

99%R 261M -0.01% 10F  
99%R -0.01% 8P 146CM\$ 142NM\$ 8/2021

STEINHAUERS RENEGADE LEMONPIE-ET 117255575  
88%  
3-00 305 15690 5.0 785 4.0 635

CHILLI ACTION COLTON-ET 066738335

GPTA 99%R -1824M 0.30% -30F 3%ILE  
99%R 0.11% -45P -304CM\$ -304NM\$ 8/2021

PFAFFSWAY IMP GRACEFOREVER-ET  
EX-91% 4Y JE840003128609837

- Reserve Grand Champion NYS Fair 2019
- 3rd 4Y WDE Jr Show 2019

**Lot 57 - Jersey JW-AGHAMORA JEMMA FIZZ**

**#BH73**

JE 840003143614783

**BORN - 04/15/2021**

**SPRING YEARLING 2022**

*Potential 8th Gen EX, VG*

SHARTS, DAWN D  
724 NORTH RD  
GREENWICH, NY 12834



**3rd Dam Lot 57**  
ROSALEA GUNNER JANIE  
EX-93

**J-KAY TEQUILA FIZZ**

CDCB GPTA S 8/2021 067060052  
98%R -2072M 0.14% -74F 0%ILE  
98%R 0.04% -69P -826CM\$ -818NM\$ -778FM\$  
-2.5PL -2.5LIV -2.0DPR -1.7CCR -0.9HCR 3.24SCS  
AJCA 08/01/2021 490DAUS  
GPTAT 97%R 0.8 GJUI 10.2 GJPI 94%R -202

TOWER VUE PRIME TEQUILA-ET 114816452  
99%R -2000M 0.21% -56F 0%ILE  
99%R 0.09% -56P -786CM\$ -781NM\$ 8/2021  
HARMONY CORNERS FOZZY-ET 067052052  
EX-95%  
8-04 305 18500 5.3 987 3.7 676

**JW-AGHAMORA COLTON JUNO**

VG-87% 2Y JE840003143614770  
1-09 243 10730 5.3 566 3.6 384  
- 7th Gen EX, VG

CHILLI ACTION COLTON-ET 066738335  
GPTA 99%R -1824M 0.30% -30F 3%ILE  
99%R 0.11% -45P -304CM\$ -304NM\$ 8/2021

**JW-AGHAMORA IATOLA JANA-ET**  
EX-91% 4Y 119763272  
3-11 332 17190 4.0 694 3.3 563

3rd Dam: ROSALEA GUNNER JANIE EX-93  
- Res All-American Fall Yearling 2011

4th Dam: Rosalea Saturns Jania  
7E-92 EX-92 MS Superior

5th Dam: Rosale Rennie IMP Janie VG-86

6th Dam: Rosalea Jess Imperial Janie EX

7th Dam: Rosalea Volunteers Janie EX

**Lot 58 - Jersey FALLS PRIDE HEADLINE MOON**

**#P361**

JE 174338132

**BORN - 04/09/2021**

**SPRING YEARLING 2022**

BRIAN + TRACEY POOLE  
FALLS PRIDE DAIRY  
2012 AUGUSTA SOLSVILLE RD  
ORISKANY FALLS, NY  
315-843-4852

**SCHULTZ RESCUE HEADLINE**

CDCB GPTA S 8/2021 JE 114114336  
99%R 607M -0.27% -29F 14%ILE  
99%R -0.12% -4P 39CM\$ 51NM\$ 153FM\$ 48GM\$  
3.2PL 2.7LIV 2.4DPR 2.2CCR -0.4HCR 2.96SCS  
AJCA 08/01/2021 4973DAUS  
GPTAT 99%R 0.1 GJUI -0.5 GJPI 99%R 6

SCHULTZ DECLO RESCUE 110980032  
99%R -266M -0.20% -54F 2%ILE  
99%R -0.05% -21P -380CM\$ -373NM\$ 8/2021  
SCHULTZ AVERY HARM-ET 110979904  
EX-91%  
3-09 305 2 21380 4.5 962 3.4 723

**FALLS PRIDE BARNABAS MONICA**

JE 173609556  
2-04 35 1030 6.5 67 3.5 36

JARS OF CLAY BARNABAS 067342492  
99%R 203M -0.01% 8F 12%ILE  
99%R -0.02% 4P 17CM\$ 19NM\$ 8/2021

**FALLS PRIDE DAZZLER MONIQUE**  
EX-91% 6Y 119194364  
1-11 305 15890 5.7 912 3.7 585  
3-01 297 19020 5.5 1043 3.5 663  
4-01 273 19220 5.4 1031 3.4 646  
5-01 275 18610 5.4 1006 3.3 619

**Lot 59 - Jersey CEDAR MTN FARM SALSA DARLENE**

**#202**

JE 840003219052276

**BORN - 07/16/2020**

**BRED HEIFER**

*Potential 4th Gen EX, VG*

DUE 4/1/2022 TO SEXED  
DUTCH HOLLOW OLIVER-P ET  
67184544

KERRY GAWALT  
25A LINDEN RD  
HARTLAND, VT 05048

**KASH-IN SALSA-P-ET**

GPTA S 8/2021 JE840003013871195  
93%R 926M 0.02% 49F 83%ILE  
94%R 0.05% 44P 449CM\$ 442NM\$ 367FM\$ 397GM\$  
1.7PL -1.1LIV -1.4DPR -0.6CCR 1.1HCR 3.05SCS  
AJCA 08/01/2021 34DAUS  
GPTAT 89%R 1.1 GJUI 6.1 GJPI 89%R 88

HEARTLAND FASTRACK TITANIUM-ET 067342456  
95%R 130M 0.21% 51F 73%ILE  
95%R 0.13% 33P 368CM\$ 356NM\$ 8/2021  
JARS OF CLAY VENERABLE 1771 2620-P 067142620  
EX-90%  
2-08 305 20050 5.0 1011 3.8 769

**CEDAR MTN FARM IRWIN DOROTHY**

EX-90% 5Y JE 840003125418612  
1-09 280 12150 4.6 553 3.2 388  
2-08 305 13770 4.3 590 3.5 485  
4-03 303 14600 4.6 677 3.5 506  
5-03 305 15550 4.3 666 3.7 573

ALL LYNNS VALENTINO IRWIN-ET 117423084  
99%R -51M -0.01% -5F 16%ILE  
99%R -0.01% -4P 83CM\$ 83NM\$ 8/2021

**CEDAR MOUNTAIN FARM IMPULS DORA**  
EX-92% 6Y 067068570  
4-03 273 13860 4.9 685 3.6 502  
5-02 305 16340 4.3 702 3.6 595  
6-08 305 14730 4.2 619 3.6 529  
8-01 305 15840 4.9 775 3.5 562

3rd Dam: Cedar MT Hadyn Clementine  
EX-90%  
7-07 305 18890 4.1 768 3.3 624



**2nd Dam Lot 60 + Lot 61**

RIDALE ROYAL SAHARA ET  
2E-92 EEEEE



**3rd Dam Lot 60 + Lot 61**

HOLCOMBS OTHELLO SNOWSTORM  
2E-91 EEV+E EX-94 MS

**Lot 60 ▪ Milking Shorthorn RIDALE AFFLECK SKYLIGHT**

**#MS76**

68328072

**BORN ▪ 09/01/2020**

- From 2E Snowstorm Family ▪
- Lot 61 Same Family ▪

**FALL YEARLING 2022**

CLARK, JOHNATHON A.  
CORNISH NH

AIUM



**OURWAY RG LOT AFFLECK**

68325894

Parent Average PPR: -79 PTAT: +0.4  
PA: -556m -29f -20p -213NM\$  
PA: PL +0.8 SCS: +3.26 DPR: -0.2 SCE:

**RIDALE CP SKYLAR P**

VG-85 2Y +V+VV

68325164

[EX-90 Maternal Sister Lot 61] Dam

INNISFAIL MEGA LOTTERY ET 68314502  
PPR: -82 65%R PTAT: +0.6 64%R (08/21)  
PTA: -329m -35f -18p -291NM\$ 8/2021

OURWAY LOGIC ALISHA 11TH 68313053  
VG-87 4Y VVVVV  
3-06 309 14690 3.4 506 3.1 452  
▪ Nom All-American [4Y] 2017

ROVIN ALI COWBOY CODY EXP ET P 68312482  
GPTA +394M -0.28% -32F -0.09%  
PTAT -1.2 -1.8UDC -0.5FLC 91%R 8/2021

**RIDALE ROYAL SAHARA ET**

2E-92 EEEEE EX-92 MS 840003126490983

1-11 305 13697 3.5 483 3.2 436  
3-00 305 16977 4.0 687 3.2 544  
4-02 272 17005 3.6 616 3.3 554  
▪ Res Grand Champion Northeast Spring Show 2021  
▪ Jr 2 YY H.M. All-American 2016  
▪ Jr 3 Y Nom. All-American 2017  
▪ 4th 4Y WDE Show 2018  
▪ 1st 4Y Northeastern National Show 2018  
▪ Res Sr Champ Northeastern National Show 2018

3rd Dam: HOLCOMBS OTHELLO SNOWSTORM  
2E-91 EEV+E EX-94 MS

1-11 365 20550 3.0 617 2.9 601  
3-04 200 14730 3.0 444 2.9 423  
4-10 285 15950 3.3 522 2.9 459  
5-09 305 19960 3.5 705 3.0 594

- 1st Aged Cow Nebraska State Fair 2008
- 1st Aged Cow Winter National Jr Show 2008
- 1st + HM Grand Champion NE National 2008

**Lot 61 ▪ Milking Shorthorn RIDALE TCROWN SOPHIA ET**

PENDING

**BORN ▪ 03/26/2021**

- From 2E Snowstorm Family ▪
- Lot 60 Same Family ▪

**SPRING CALF 2022**

BARTLETT AND KOSTKA  
COLD SPRINGS FARM  
FARMINGTON NH

**TRIPLE CROWN**

91MS5960

**RIDALE RUBY SPARKLE EXP**

EX-90 4Y EEVVE

68322751

▪ 4th Summer Yrlg NE National Show 2018  
[VG-85 Maternal Sister] Lot 60 Dam

INNISFAIL RED RUBEN 360010935  
PPR: -24 92%R PTAT: +0.6 93%R (08/21)  
PTA: +58m -18f +3p -85NM\$ 94%R 8/2021

**RIDALE ROYAL SAHARA ET**

2E-92 EEEEE 840003126490983

1-11 305 13697 3.5 483 3.2 436  
3-00 305 16977 4.0 687 3.2 544  
4-02 272 17005 3.6 616 3.3 554  
▪ Res Grand Champion Northeast Spring Show 2021  
▪ Jr 2 YY H.M. All-American 2016  
▪ Jr 3 Y Nom. All-American 2017  
▪ 4th 4Y WDE Show 2018  
▪ 1st 4Y Northeastern National Show 2018  
▪ Res Sr Champ Northeastern National Show 2018

3rd Dam: HOLCOMBS OTHELLO SNOWSTORM  
2E-91 EEV+E EX-94 MS

1-11 365 20550 3.0 617 2.9 601  
3-04 200 14730 3.0 444 2.9 423  
4-10 285 15950 3.3 522 2.9 459  
5-09 305 19960 3.5 705 3.0 594

- 1st Aged Cow Nebraska State Fair 2008
- 1st Aged Cow Winter National Jr Show 2008
- 1st + HM Grand Champion NE National 2008



BORN - 06/11/2021  
 SUMMER YEARLING 2022  
 ECHO FARM  
 COURTNEY HODGE  
 HINSDALE, NH

**SILVERLEIGH MAXIMA EXP ET**  
*Not Classified* 100019i96  
 PPR: -122 70%R 00%R  
 PTA: +737M +44F +31P +224NM\$ 79%R  
 PTA PL: -1.1 SCIS: +2.84 DPR: -0.4 SCE:  
 36 DAU. AV. 23796 3.9 921 3.1 742

**ECHO FARM FAMOUS XANDRA**  
*Not Classified* 68326300  
*Record in Progress*

INNISFAIL PRINCE OF DIAMONDS 455825  
 PPR: -61 91%R PTAT: -0.1 92%R (08/21)  
 PTA: -390M -5F -12P -166NM\$ 94%R  
 GE SILVERLEIGH MIMA 5TH ET Q00252755  
 NOT CLASSIFIED

VINRA BAR-D FAMOUS-TWIN 451544  
 PPR: +3 92%R PTAT: -0.2 89%R 8/21  
 PTA: -81m -7f +2p +26NM\$ 95%R (MACE)

**ECHO FARM ROYALTY XANADU**  
 VG-86 4Y VVVVV 68316877  
 1-11 305 14449 4.0 582 3.1 448  
 3-02 305 18774 4.4 822 3.0 560  
 4-05 305 17566 4.2 745 3.1 542

---

# Magic of Morrisville

## Index by Breed

AYRSHIRE	6, 37-42
BROWN SWISS	5, 43-48
GUERNSEY	49
HOLSTEIN	1-3, 7-36, 63
JERSEY	4, 50-59
MILKING SHORTHORN	60-62



**2nd Dam Lot 63**  
**KINGS-RANSOM MG CLEAVAGE-ET**  
 EX-95 MS-97 EEEEE DOM  
 ▪ 9th Gen EX, VG



**4th Dam Lot 63**  
**GOLDEN-OAKS CHAMP RAE-ET**  
 3E-93



Maternal Sister to 2nd Dam Lot 63  
**KINGS-RANSOM MOGUL CLEO-ET**  
 EX-94

▪ **Lot 63** ▪

9th Dam: Mil-R-Mor Roxette  
 EX-90 GMD DOM ▪ 21 EX Progeny

10th Dam: C Glenridge Citation Roxy (4E-97 GMD)  
 Life 3620 209784 4.5 9471  
 ▪ Over 300 EX descendants

11th Dam: EX-90 GMD  
 Life 218636 3.9 8581

12h Dam: VG-85  
 Life 249500

**Lot 63 ▪ MINIMUM FOUR [4] EMBRYOS from IVF SESSION**

▪ From 4E-97 Roxy Family ▪

Potential 11th Generation EX

Buyer pays for IVF session.  
 Buyer chooses sire for mating and  
 receives all produced - minimum four  
 embryos - of IVF session.

MAPLE-DOWNS FARMS II + PETER VAIL  
 MIDDLEBURGH, NY 12122  
 518/827-4552

**SIRE: BUYER'S CHOICE**

**KINGS-RANSOM KB CUPID-ET ▪ 99%**

EX-93 4Y EEEEE GTPI +2313G 840 3135332173  
 2-00 305 22310 4.2 945 3.2 725  
 3-02 365 28310 4.5 1274 3.3 929

MORNINGVIEW MCC KINGBOY-ET ▪ 99% 72044077  
 GTPI +2341G EX-92 EEVE  
 PTA +1.97T +1.60UDC +.30FLC 99%R 8/2021

**KINGS-RANSOM MG CLEAVAGE-ET**  
 EX-95 5Y EEEEE DOM 71140554  
 GTPI +2327G

1-11 3 307 27330 4.2 1137 3.2 876  
 2-11 3 365 38240 4.8 1838 3.5 1336  
 4-10 3 365 34460 5.1 1745 3.3 1120  
 Life 1490 134610 4.8 6501 3.4 4627  
 ▪ 9th Gen EX, VG

[EX-94 Mat Sisters]

KINGS-RANSOM MOGUL CLEO-ET EX-94  
 4-05 3 365 39,770 4.1 1618 3.2 1263  
 3-06 3 290 33,440 4.7 1562 3.2 1074  
 2-01 3 365 25,690 4.9 1247 3.5 891  
 Life 1067 102120 4.5 4581 3.3 3345  
 KINGS-RANSOM MONTRY CANS-ET EX-94

3rd Dam: GOLDEN-OAKS GWYN CLASSY-ET  
 EX-92 EEEVE

3-05 3 305 31580 4.1 1284 3.2 1002  
 2-04 3 344 29400 2.8 832 3.1 913  
 4-09 2 152 15750 3.9 619 2.9 456

4th Dam: Golden-Oaks Champ Rae-ET 3E-93  
 6-04 3 365 41590 4.1 1714 3.0 1240  
 Life 1455 134060 4.4 5884 3.2 4269

5th Dam: Scientific Beauty Rae-ET EX-90 DOM  
 4-03 365 33710 4.7 1595 3.5 1179

6th Dam: Scientific Jubilant Rae-ET  
 EX-90 DOM

5-11 3 365 38880 4.1 1608 3.6 1403

7th Dam: C Hanoverhill Tony Rae  
 (3E-96 GMD DOM 5\*)

6-11 365 40220 4.1 1661 3.3 1331  
 ▪ HM All-American Jr 2Y  
 ▪ Nom All-American 5Y 1991

8th Dam: C Hanoverhill TT Roxette-ET (2E-94 GMD)  
 10-0 3 365 35040 4.3 1519 3.0 1063

# FLYSHEETS

38TH ANNUAL  
*Magic of Morrisville*  
 AUTUMN REVIEW SALE  
 SATURDAY OCTOBER 9TH 11:00 AM



**Dam Lot 64**  
 ELLIOTTS TEQUILA REESE  
 EX-95%  
 3-01 248 15120 7.9 1198 3.8 581



**3rd Dam Lot 65**  
 TIARO DELUXE RONDA-ET  
 EX-94%

▪ 5Y All-Canadian + ABA HHM All-American 2009

## Lot 64 ▪ Jersey JUNIPER PREMIER RUBY-ET

#450

JE 8403216830895

**BORN ▪ 03/05/2020**  
 ▪ From EX-95 Reese ▪

**BRED HEIFER**

DUE 3/1/22 TO  
 TO RIVER VALLEY VENUS V I P-ET  
 840 3126479167

JUNIPER FARM INC  
 54 MAYALL RD  
 GRAY, ME 04039

### HAWARDEN IMPULS PREMIER

CDCB GPTA 8/2021 067107510 A2A2  
 7533DAUS 1245HRDS 4%RIP  
 99%R -1034M 0.23% -3F 16%ILE  
 99%R 0.13% -11P 82CM\$ 72NM\$ -19FM\$ 95GM\$  
 2.3PL 3.0LIV 3.1DPR 1.4CCR -0.6HCR 3.07SCS  
 AJCA 08/01/2021 4282DAUS  
 GPTAT 99%R 0.3 GJUI -0.6 GJPI 99%R 18

ISDK Q IMPULS JEDNK000000301592  
 99%R -490M 0.17% 12F 12%ILE  
 99%R 0.12% 6P 49CM\$ 39NM\$ 8/2021  
 HAWARDEN JACE PIX 114714077  
 95%  
 4-10 305 21410 4.8 1026 3.8 823

### ELLIOTTS TEQUILA REESE

EX-95% 7Y 117266162  
 2-01 215 7680 5.5 420 4.3 331  
 3-01 248 15120 7.9 1198 3.8 581  
 4-01 303 19330 6.1 1178 4.1 796  
 6-09 305 26500 6.2 1651 3.9 1023  
 9-00 210 10800 5.9 635 4.4 473  
 10-00 305 16820 5.2 879 4.1 682

TOWER VUE PRIME TEQUILA-ET 114816452  
 99%R -2000M 0.21% -56F 0%ILE  
 99%R 0.09% -56P -786CM\$ -781NM\$ 8/2021

### ELLIOTTS VERTIGO ROXANNE-ET

Not Classified 116206082  
 2-00 299 12140 4.9 591 3.6 438

▪  
 4th Dam: SHF First Prize Rita  
 EX-91%

6th Dam: Expo Reatta of Ace High  
 EX-91%  
 2-11 304 13860 5.5 765 3.8 532

▪ Nom All-American + All-Canadian 4Y 2014  
 ▪ Grand Champion Eastern States 2014  
 ▪ 7th 5Y WDE 2015  
 ▪ 3rd 4Y WDE 2014 | 4th 4Y Royal Winter Fair 2014  
 ▪ 3rd 4Y NY Spring Jersey Show 2014  
 ▪ Nom All-Canadian Jr 3Y 2013  
 ▪ 4th Jr 3Y Royal Winter Fair 2013  
 [EX-94 Maternal Sister]  
 Elliotts Tequila Romance  
 6-06 305 21120 5.1 1075 3.8 810  
 ▪ 1st 4Y NY Spring Show 2015

▪  
 3rd Dam: Tiaro Deluxe Ronda-ET  
 EX-94%  
 3-03 305 17170 6.8 1176 4.1 706  
 5-09 305 19900 5.6 1124 3.9 767  
 ▪ All-Canadian 5Y 2009  
 ▪ ABA HHM All-American 5Y 2009  
 ▪ Res Jr Champion [Winter Calf] WDE 2005





**Dam Lot 65**  
**CRAIGCREST REJOICES SIDNEY-ET**  
 EX-94 EEEEE



**2nd Dam Lot 65**  
**CRAIGCREST RUBIES GOLD REJO-ET**  
 CAN / CRAIGCREST RUBIES GOLD REJOICE-ET  
 EX-94 EEEEE

**Lot 65 - BORDERVIEW CRUSH SANTA-ET - 99%**

840003200927494

**BORN - 12/18/2018**

- From Show Winning Rejoice Family ▪
  - Lot 9 Same Family ▪
- [VG-87 Mat Sis] Lot 9 Dam
- MS BORDERVIEW DORMAN SUE-ET - 99%**
- VG-87 3Y EVV+V**
- 2-03 3 307 16220 4.3 701 3.2 520**

**DUE 12/1/21**

TO 8403125993715  
 FARNEAR DELTA-LAMBDA-ET

**VG-88 2Y VVVVE**

**6th Gen EX, VG**

JUNIPER FARM INC / GEORGE LIBERTY  
 PO BOX 923  
 GRAY, ME 04039  
 207/615-7008

**MAVERICK CRUSH - 99%**

**GTPI +2030G** 12042760C  
 PTA -898M -52F -15P 99%R 8/2021  
 PTA -218NM -.06%F +.05%P 64%US  
 PTA +2.8PL 2.33SCS +2.0DPR 2.7%DCE  
 PTA +2.51T +1.51UDC +1.36FLC 99%R 8/2021

**CRAIGCREST REJOICES SIDNEY-ET**

**EX-94 5Y EEEEE** 11651940C  
 2-07 305 22230 4.0 884 3.2 706  
 5-02 305 29550 3.7 1108 3.2 933  
 ▪ 5th Gen EX  
 ▪ 2nd Sr 2Y Northeast Fall National 2015  
 ▪ Dam of Craigcrest Rebound 94HO18242

**VAL-BISSON DOORMAN-ET - 99%** 107281711C  
**GTPI +2164G** CAN EX-90  
 PTA +2.45T +1.59UDC +.69FLC 99%R 8/2021

**EDG CLAIRE CLING-ET** 71494758

**PINE-TREE SID-ET** 62175895  
**GTPI +1535G**  
 PTA +1.52T +.99UDC -.83FLC 99%R 8/2021

**CRAIGCREST RUBIES GOLD REJO-ET**  
**CAN/CRAIGCREST RUBIES GOLD REJOICE-ET**  
**EX-94 4Y EEEEE** 9897354C

- 2-02 365 25953 4.5 1160 3.5 903
- 3-04 335 33342 4.3 1431 3.3 1088
- 4-05 330 26848 4.3 1164 3.3 875
- First and only All-American + All-Canadian as Calf, Yearling + Milk cow | Winter Calf 2009 | Yrlg 2010
- Dam to Sire Recharge
- 1st Mid-W Fall National 4Y, Grand Champ 2013
- All-American + All-Canadian Sr 2Y 2011
- Reserve Intermediate Champion WDE 2011
- 1st Sr 2Y WDE + Royal 2011
- Junior Champion Madison 2010
- Reserve Junior Champion Royal 2010

[EX-94 Full Sister]

- Craigcrest Rubies Rachelle
- 3-10 365 28500 4.2 1197 3.6 1035
- HHM All-NY 4Y 2017
- HM All-American Jr 3Y 2016
- 2nd Jr 3Y WDE 2016
- All-NY Jr 3Y 2016
- Res. All-NY Jr 2Y 2015

3rd Dam: Montdale Dundee Rubie-TW  
 EX-93 CAN 10\*  
 4-08 329 27691 4.1 1135 3.1 868  
 ▪ Nom. All-Canadian 2002  
 ▪ 7 EX Daus, 11 VG Daus

5th Dam: KAS Status Quo Closure  
 EX-90 CAN 3\*  
 9-10 309 19178 3.8 721 2.9 558  
 Life 222638 4.2 9416 3.1 7015  
 ▪ 2 EX Daus, 3 VG Daus

4th Dam: KAS Carlton Ruby  
 5E-91 CAN 10\*  
 6-03 365 30593 4.0 1232 3.1 941  
 8-02 365 29897 3.8 1142 3.0 893  
 Life 188075 3.7 6966 3.0 5700  
 ▪ 7 EX Daus, 7 VG Daus

# Magic of Morrisville

OCTOBER 9, 2021

AITKEN, THOMAS	48	MCNEIL, GLENN	31
BAILEY, DUNCAN + COURTNEY	9	MERRILL, SHAUN	28
BCH HOLSTEINS	2,18	MIKEL, EMILY	3
BUDJON FARMS	4,22	MORRISVILLE DAIRY	1
CLARK JR, GREG	38,40,40 ½,60	NEWLAND, JESSICA	29,30
COWBELL	53	OSTER, BRIAN	26
CURTIS, ERIN	37	OVALTOP	10,11,12
DEVIN PROKOP	52	PULVER, SARA	5
ECHO FARMS	62	RANDALL, DAVID	19,20
FALLS PRIDE DAIRY	39,58	RED CARPET	33,35,36
FERRY, REBECCA	54	RIDALE GENETICS	6,61,
GAWALT, KERRY	59	SHARTS, DAWN	13,57
GEORGE, CHRIS	25,27	SHUMAN, CARRIE	17,32
HEAGY, HANNAH	50	SML AYRSHIRES	41
HELLS HOLLOW	45,46,47	TAYLOR, GLENN AND SHERYL	49
HILL, DARIN	43,44	THYGESEN, KEENAN	7,8
HOLLAND, JAMES	21	WOODMAN, TYLER	42
JUNIPER	14,15,16,51	ZIEMBA, MASON	34, 56
LAWTON, TIMOTHY	55		
MAPLE-DOWNS FARMS II /VAIL	63		
MARSHMAN FARMS	23,24		

***See Flysheets for more Consignments***