

Greene County *Angus Association* **2021 Fall Sale**



Friday, October 1st 2021

7:00 P.M.

Greene County Fairgrounds • Greeneville, TN

Greene Farmers



1414 West Main Street
Greeneville, TN 37743

423-638-8101

Commodity Beef Blends Now Available

Large Animal Service of East Tennessee



In-hospital or on-farm collection and transfer of embryos
Donor boarding available
IVF, fresh and frozen embryo transfer
Ultrasonography and fetal sexing
Breeding soundness evaluation of bulls

Mitchell Parks, DVM
1430 W. Main St.
Greeneville, TN 37743
(423) 636-1499

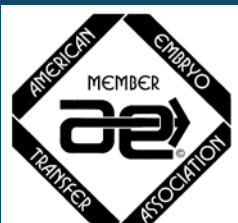



**VETERINARY
HOSPITAL^{INC}**

*Caring for His creatures,
and serving the people
who love them*

Dr. Alex Dulaney
Dr. Patrick Taylor
Dr. Claire Baskett
Dr. Megan Gilbert
Dr. Rachel Maness
Dr. Rebecca Bolton

(423) 620-3701

*1515 Industrial Road * Greeneville, TN 37745
www.easttnvet.com*



EQUIP YOUR OPERATION FOR HAY 2021.

Case IH Agriculture and West Hills Tractor work together to provide the best products, solutions, and service to ensure the hay gets in the barn. We thank you for your business and will continue to provide a helping hand for when you need it the most.



GREENE COUNTY ANGUS ASSOCIATION

2021 FALL SALE

Greene County Fairgrounds • 123 Fairgrounds Circle • Greeneville, TN 37745

SELLING 60 LOTS

All lots are AM/NH/CA Free, or No Carrier Ancestor

Open Heifers • Bred Heifers • Bulls • Cow/Calf Pairs • Bred Cows

Sale Management & Sale Book Powered by:

GCAA Sales Committee

Sale Day Contacts:

Marcus Starnes 423.329.7247

Jacob Moore 423.863.1815

Dale Collette 423.823.0848

Terms & Conditions:

Cattle will sell under the suggested Terms and Conditions of the American Angus Association.

Herd Health:

All bulls have passed a complete BSE test. All bulls and females will have health papers available for immediate shipping.

Announcements:

A supplemental update sheet will be available on sale date to provide the most current breeding records, etc. All announcements made from the sale block take precedence over printed matter in this sale book.

Truckers:

Truckers believed to be reliable will be on hand to assist with transportation.

Sale Accommodations:

Hampton Inn

Hwy 11E, Greeneville, TN

423.638.3735

Quality Inn

Hwy 11E, Greeneville, TN

423.218.0068

Auctioneer:

Smith Reasor

Lic. # 6172 • Rural Retreat, VA

Marketing Agents:

Joe Beaver Angus
Marketing & Consulting
423.426.2986



Insurance:

Jim Bessler
815.762.2641



FOR MORE INFORMATION CONTACT:

Sales Committee:

Marcus Starnes

77 Johnson Rd.
Greeneville, TN 37743
423-329-7247

Sarah Orr

3765 Warrensburg Rd.
Greeneville, TN 37743
423-552-8282

Jacob Moore

4193 Beech Creek Rd.
Rogersville, TN 37857
423-863-1815

GREENE COUNTY ANGUS ASSOCIATION DIRECTORS

Marcus Starnes • Edward Seay • Dale Collette • Stan Ritter

OFFICERS

Brent Stills President
Dale Collette..... Vice President
Marcus Starnes..... Sales Manager
Stan Ritter..... Secretary/Treasurer

COVID-19 STATEMENT

*It is important that we all remain aware of the risks associated with the Covid-19 virus.
The GCAA will request that all participants at our 2020 Fall Sale observe the current guidelines
published by the CDC and the state of Tennessee.
These guidelines will be posted prominently at several locations at the sale facility.*

FOOD WILL BE SOLD BY NORTH GREENE FFA ALUMNI

Email Requests for Electronic Catalog to: greenecountyangusassociation@gmail.com



**Watch
&
Bid Online!**

- Live Sale Broadcasting
- Online Auctions
- Pre-Bidding Option
- Buy-It-Now Option
- Mobile Bidding App
- Secure Bidder Approval
- Bidding Limits to Online Bidders
- Post Auction Summary Statistics
- Online Bidder Information

CONSIGNORS

SALE LOTS

WILLIAMS III, GEORGE A.: Williams Angus 2299 Boones Creek Rd., Gray, TN 37615	<i>alexwilliams1229@hotmail.com</i>	423.341.7044 423.461.3554	1, 2, 4, 10, 18
JENKINS, JAMIE: Jenkins Angus Farms 190 Sweet Water Rd., Marshall, NC 28753	<i>jenkinsangusfarm@gmail.com</i>	828.206.1345	3, 45
HODGES, JOHN: Hidden Creek Angus 237 Harristown Rd., Bulls Gap, TN 37711	<i>john.hodges@tn.gov</i>	423.736.8839	5, 12, 13, 14, 21, 22, 23, 27
HODGES, JORDAN: Bar J Farms 258 Summit Hill Rd., Bulls Gap, TN 37711		423.754.3009	6, 17
COLLETTE, DALE: Sideline Farms 55 Pleasant Vale Rd., Chuckey, TN 37641	<i>sidelinefarms@gmail.com</i>	423.823.0848	7, 8, 11, 19, 32
ISENBERG, DAN: Iron Mountain Farms 13246 District Pkwy., Unit 101, Fishers, IN 46037	<i>daniel.isenberg@bmo.com</i>	317.431.5135	9, 56, 57, 58
COLLIER, ROWDEY: Cox & Collier Livestock 413 Hardwick Dr., Knoxville, TN 37923	<i>cox13429@bellsouth.net</i>	865.661.3479	15, 16
WILSON, TRAVIS: Lilly Ridge Angus 156 Ridge Rd., Lancing, TN 37770	<i>trav36fan@gmail.com</i>	423.319.6714	20
TAYLOR, FRANK: Taylor Angus 742 Quail Hollow Rd., Elizabethton, TN 37643	<i>ftaylor@icloud.com</i>	423.213.8506	24, 49
LOVEDAY, WAYNE: Flat Creek Farms P.O. Box 5203, Sevierville, TN 37864	<i>wayneloveday@sevier.org</i>	865.654.3663	25, 28, 29, 47
MOORE, DON & JACOB: Four Moore Angus Farm 4193 Beech Creek Rd., Rogersville, TN 37857	<i>jlmoore722@yahoo.com</i>	423.348.8591 423.863.1815	26, 30, 31, 44
JOHNSTON, STEVE: Chimney Top Angus 118 Fulkerson Rd., Gray, TN 37615	<i>steve@innovatedmed.com</i>	423.773.3396 423.854.9694	33, 41, 42, 43, 48, 50
ORR, SARAH: Twin Oaks Angus 500 Lawrence Ln., Mosheim, TN 37818	<i>sorr6@utk.edu</i>	423.552.8282	34, 51
RITTER, STAN & SUE: Pigeon Creek Angus 1195 Pigeon Creek Rd., Greeneville, TN 37743	<i>stanfordritter@me.com</i>	423.552.3019 423.638.4524	35, 36, 37, 38, 39, 40
STILLS, BRENT: Lonesome Pine Ranch 5605 Lonesome Pine Trail, Greeneville, TN 37745	<i>stilsmhf@aol.com</i>	828.206.9563	46, 52
GREEN, KENT: Rock Bottom Farms 5128 Rocky Mist Rd., Cosby, TN 37722	<i>rockbottomfarms3@gmail.com</i>	865.640.8178	53, 54
SHELTON, ANTHONY: AC Angus Farms 180 Wines Rd., Greeneville, TN 37745	<i>ashelton@utk.edu</i>	423.620.3241	55
STONE, CHRIS: YellowRock Farms 612 Weems Rd., Greeneville, TN 37745	<i>tennessee.hillbilly@gmail.com</i>	423.329.7072	59, 60

1

COW

Williams Up Rita 830-856Owner: George A. Williams III - Williams Angus Tattoo: 1856
Calved: 3/31/21 AAA# +*20052863

Sitz Upward 307R AAA#14963730	Connealy Onward	Connealy Lead On Altune of Conanga 6104	\$B +139
	Sitz Henrietta Pride 81M	Sitz Value 7097	\$G +51
		Sitz Henrietta Pride 1370	\$C +263
Goode 5050 New Design 0214 AAA+*16838153	GAR New Design 5050	B/R New Design 036	\$W +81
	Design 0214	GAR Precision 706	Fat +0.028
	Goode Objective 628	SS Objective T510 OT26	
		Goode Future Direction 403	

CED	BW	WW	YW	Milk	YH	SC	CW	Marb.	RE
+4	+1.7	+67	+119	+36	+1	+0.22	+53	+0.49	+0.94

A young Upward female out of the Goode 5050 New Design 0214 dam with Objective and Future Direction on the bottom side of her pedigree. Top 10% for \$M and \$W.

4

COW

Williams Up Rita 822-231Owner: George A. Williams III - Williams Angus Tattoo: 1231
Calved: 1/5/21 AAA# +*20014872

Sitz Upward 307R AAA#14963730	Connealy Onward	Connealy Lead On Altune of Conanga 6104	\$B +121
	Sitz Henrietta Pride 81M	Sitz Value 7097	\$G +40
		Sitz Henrietta Pride 1370	\$C +207
Williams Objective 1630 AAA17336866	SS Objective T510 OT26	SS Traveler 6807 T510	\$W +69
	Goode 5050 New Design 9006	SS Miss Rita R011 7R8	Fat +0.019
		GAR New Design 5050	
		GAR Predestined N325	

CED	BW	WW	YW	Milk	YH	SC	CW	Marb.	RE
+12	+0.3	+56	+105	+34	+1	+0.65	+41	+0.4	+0.46

January heifer by Upward back to Williams Objective 1630 cow. That is sure to make good cow with New Design 5050 and GAR Predestined stacking bottom side of her pedigree.

2

COW

Williams A431 Rita 513Owner: George A. Williams III - Williams Angus Tattoo: 1513
Calved: 2/27/21 AAA# *20014881

Williams Acclaim 432-431 AAA+*19448639	Jindra Acclaim	Jindra 3rd Dimension Jindra Blackbird Lassy 1111	\$B +194
	Williams Prop Karama 908	GAR Prophet	\$G +70
		Williams Karama 159	\$C +299
Williams T Rita 504-856 AAA+*19141281	MGR Treasure	VAR Discovery 2240	\$W +85
	Goode Daybreak 2112	SJH Impression of 6108 1614	Fat +0.037
		MCC Daybreak	
		Goode Objective 0252	

CED	BW	WW	YW	Milk	YH	SC	CW	Marb.	RE
+10	+0.4	+78	+146	+31	+1.2	+0.09	+68	+1.01	+0.61

Big spread Williams Acclaim 432-431 daughter out very productive Treasure dam, Williams T Rita 504-856, back to Goode Objective 0252 cow. High Carcass merit with added growth.

5

COW

HC Rita Fall 345Owner: John Hodges - Hidden Creek Angus Tattoo: 345
Calved: 11/30/20 AAA# *20101582

SAV Rainfall 6846 AAA+*18578963	Coleman Charlo 0256	OCC Paxton 730P Bohi Abigale 6014	\$B +123
	SAV Blackcap May 4136	SAV 8180 Traveler 004	\$G +48
		SAV May 2397	\$C +245
Chimney Top UPW Rita Z58 AAA+*17454549	Sitz Upward 307R	Connealy Onward	\$W +69
	Rita 8H17 of Rita 3I10 Total	Sitz Henrietta Pride 81M	Fat +1+.005
		TC Total 410	
		Rita 3I10 of Rita 148 6I6	

CED	BW	WW	YW	Milk	YH	SC	CW	Marb.	RE
+10	+0.1	+60	+110	+31	+1+.1	+1+.1.09	+1+.32	+1+.58	+1+.60

A good SAV Rainfall 6846 daughter. These Rainfall daughters are proving to be really good cows. Backed by Upward and TC Total 410 on her dams side. Don't miss this one!

3

COW

JAF Duchess 2124Owner: Jamie Jenkins - Jenkins Angus Farm Tattoo: 2124
Calved: 2/1/21 AAA# *20100304

Deer Valley Wall Street AAA+*18827829	Basin Payweight 1682	Basin Payweight 006S 21AR O Lass 7017	\$B +191
	Deer Valley Rita 36113	Plattmehere Weigh Up K360	\$G +63
		Deer Valley Rita 9457	\$C +320
KNB 540 Duchess 823 of Tahoe AAA19382526	Tehama Tahoe B767	Tehama Upward Y238	\$W +86
	KNB 522 Duchess 540 of 1T01	Tehama Mary Blackbird Y684	Fat +0.014
		CTS Remedy 1T01	
		KK New Duchess 522	

CED	BW	WW	YW	Milk	YH	SC	CW	Marb.	RE
+4	+1.4	+86	+165	+26	+0.6	+1.83	+81	+0.91	+0.69

Outstanding Wall Street daughter with a lot of growth and potential to go anyway you choose. Her pedigree is stacked with AI sires on top and bottom. Genomic test will be completed by sale date.

**SAV Rainfall, Sire of Lot 5****Deer Valley Wall Street, Sire of Lot 3****6**

COW

HC Miss Blackcap 342Owner: Jordan Hodges - Bar J Farms Tattoo: 342
Calved: 11/11/20 AAA# 20103168

Barstow Bankroll B73 AAA*18036327	Barstow Cash	Sitz Dash 10277	\$B +
	Barstow Miss Dianna Z25	Barstow Queen W16	\$G +
		CAR Efficient 534	\$C +
HC Blackcap of Fortress 306 AAA19487981	KCF Bennett Fortress	Barstow Miss Dianna X128	\$W +44
	SAF Blackcap 748	Connealy Consensus	Fat +
		Thomas Patricia 9705	
		Rito 419 of 2536 6807	
		SAF Blackcap 449	

CED	BW	WW	YW	Milk	YH	SC	CW	Marb.	RE
+11	+0.9	+51	+102	+20	+	+	+	+	+

Another good heifer from the SAF Blackcap 748 family and sired by the select sires calving ease bull Barstow Bankroll B73. Will make a good cow.

7 Capatelist 385 850

COW

Owner: Dale Collette - Sideline Farms Tattoo: 850
 Calved: 11/5/20 AAA# 20086984

SAF Capitalist 801 AAA+*19505614	LD Capitalist 316	Connealy Capitalist 028 LD Dixie Erica 2053	\$B
Werner Lady Jaye 0176		Sitz Upward 307R	+
		BAAR USA Lady Jaye 489	\$G
TH Mr X 334		AAR Ten X 7008 SA	+
SLF 38 Mr X 385 AAA18327427		TH Lady Bando 716	\$C
		SAF New Level 655	+
SAF Elba 809		Williams Elba 500	\$W
			+
			Fat
			+

CED	BW	WW	YW	Milk	YH	SC	CW	Marb.	RE
+	+	+	+	+	+	+	+	+	+

Big stout open heifer out of a ten x dam & SAF Capitalist 801 (Reg. #19505614).

11 Capatelist 5414 140

COW

Owner: Dale Collette - Sideline Farms Tattoo: 140
 Calved: 10/15/20 AAA# 20086986

SAF Capitalist 801 AAA+*19505614	LD Capitalist 316	Connealy Capitalist 028 LD Dixie Erica 2053	\$B
Werner Lady Jaye 0176		Sitz Upward 307R	+
		BAAR USA Lady Jaye 489	\$G
AAR Ten X 7008 SA		Mytty In Focus	+
SLF 13 Ten X 5414 AAA18329864		AAR Lady Kelton 5551	\$W
		SAV 8180 Traveler 004	+
SAF Rita 798		SAF Rita 374	Fat
			+

CED	BW	WW	YW	Milk	YH	SC	CW	Marb.	RE
+	+	+	+	+	+	+	+	+	+

Big stout open heifer out of a ten x dam & SAF Capitalist 801 (Reg. #19505614).

8 Capatelist 545 450

COW

Owner: Dale Collette - Sideline Farms Tattoo: 450
 Calved: 11/1/20 AAA# 20086985

SAF Capitalist 801 AAA+*19505614	LD Capitalist 316	Connealy Capitalist 028 LD Dixie Erica 2053	\$B
Werner Lady Jaye 0176		Sitz Upward 307R	+
		BAAR USA Lady Jaye 489	\$G
TH Mr X 334		AAR Ten X 7008 SA	+
SLF 75413 Mr X 545 AAA18327424		TH Lady Bando 716	\$C
		SAV 8180 Traveler 004	+
SAF Rita 798		SAF Rita 374	\$W
			+
			Fat
			+

CED	BW	WW	YW	Milk	YH	SC	CW	Marb.	RE
+	+	+	+	+	+	+	+	+	+

Big stout open heifer out of a Ten X dam & SAF Capitalist 801 (Reg. # 19505614).

12 HC Black Blueprint 336

COW

Owner: John Hodges - Hidden Creek Angus Tattoo: 336
 Calved: 10/11/20 AAA# *20102732

Woodhill Blueprint AAA*18876777	Connealy Confidence Plus	Connealy Confidence 0100 Elbanna of Conanga 1209	\$B
Woodhill Evergreen Z291-B233		Tehama Sierra Cut Z118	+170
		Woodhill Evergreen U6-Z291	\$G
TC Romeo 917		Connealy Right Answer 746	+58
PJ Black Miss 1531 AAA18558808		TC Chloe 7036	\$C
		Woodhill Foresight	+280
PJ Black Miss 4057 906		GVF Black Miss 4057	\$W
			+60
			Fat
			+1.023

CED	BW	WW	YW	Milk	YH	SC	CW	Marb.	RE
+2	+2.9	+71	+131	+23	+1+.7	+1+.55	+1+.61	+1+.65	+1+.96

Here is a good Woodhill Blueprint daughter, back to Final Answer on the Dams side. This girl should make a really nice front pasture cow.

9 IMF Abigale 0090

COW

Owner: Dan Isenberg - Iron Mountain Farms Tattoo: 90
 Calved: 10/9/20 AAA# *20030526

IMF Rito 9018 AAA*19416805	IMF Rito 707 3264	RR Rito 707 Champion Hill Georgina 8016	\$B
	Boyd Abigale 1206	Leachman Right Time	+124
		SAV Abigale 8076	\$G
	Basin Payweight 1682	Basin Payweight 006S	+29
IMF Abigale 9097 AAA*18966004		21AR O Lass 7017	\$C
	Boyd Abigale 1206	Leachman Right Time	+236
		SAV Abigale 8076	\$W
			+75
			Fat
			+1+.052

CED	BW	WW	YW	Milk	YH	SC	CW	Marb.	RE
+1+.6	+1+.4	+1+.60	+1+.108	+1+.36	+1+.6	+1+.1.07	+1+.46	+1+.33	+1+.25



Woodhill Blueprint, Sire of Lot 12

10 Williams Up Rita 835-330

COW

Owner: George A. Williams III - Williams Angus Tattoo: 330
 Calved: 10/20/20 AAA# +*19908460

Sitz Upward 307R AAA#14963730	Connealy Onward	Connealy Lead On Altune of Conanga 6104	\$B
Sitz Henrietta Pride 81M		Sitz Value 7097	+128
		Sitz Henrietta Pride 1370	\$G
		B/R New Design 036	+44
Chair Rock 5050 GAR 9093 AAA16634937	GAR New Design 5050	GAR Precision 706	\$C
		SS Objective T510 OT26	+238
	Chair Rock Objective 7149	Chair Rock Grid Maker 2107	\$W
			+76
			Fat
			+0.003

CED	BW	WW	YW	Milk	YH	SC	CW	Marb.	RE
+7	+1.2	+60	+105	+35	+0.7	+0.52	+45	+0.51	+0.48

A good yearling heifer by Upward from Chair Rock 5050 GAR 9093 dam. She ranks in top 15% for CLAW and top 10% for ANGLE.

13 HC Blackcap 337

COW

Owner: John Hodges - Hidden Creek Angus Tattoo: 337
 Calved: 10/11/20 AAA# 20102731

SS Niagara Z29 AAA*17287387	Hoover Dam	SydGen CC&7 Erica of Ellston C124	\$B
Jet SS X144		B/R New Day 454	+
		JET SS T151	\$G
		Sitz Upward 307R	+
KAF Miss Blackcap 203 AAA17434304	Sitz Dash 10277	Sitz Everelda Entense 2665	\$C
		Lemmon Newline C804	+
	KAF Miss Blackcap 738	KAF Miss Blackcap 325	\$W
			+47
			Fat
			+

CED	BW	WW	YW	Milk	YH	SC	CW	Marb.	RE
+4	+1.6	+53	+103	+24	+1+.2	+1+.84	+	+	+

Really nice Niagara daughter out of a Sitz Dash daughter. Look her over. Niagara daughters make good cows.



SS Niagara, Sire of Lots 13 & 26

16

Hirschy Rita G496

COW

Owner: Rowdey Collier - Cox & Collier Livestock Tattoo: G496
 Calved: 9/20/20 AAA# *19958924

SydGen Enhance AAA18170041	SydGen Exceed 3223	SydGen Googol	\$B
	SydGen Rita 2618	SydGen Forever Lady 1255	+180
		SydGen Liberty GA 8627	\$G
		Fox Run Rita 9308	+67
		AAR Ten X 7008 SA	\$C
		Deer Valley Rita 0308	+298
Hirschy Rita H496 AAA+*19168933	VAR Discovery 2240	B/R Ambush 28	\$W
	GAR 28 Ambush 1069	GAR Objective 1885	+75
			Fat
			+0.042

CED	BW	WW	YW	Milk	YH	SC	CW	Marb.	RE
+2	+3	+84	+152	+23	+1.3	+1.16	+68	+0.89	+0.79

A super complete Enhance daughter by the cool-patterned super balanced Discovery daughter that stems directly from a maternal sister to the Pathfinder Sire, GAR Prophet, anchored by the legendary GAR Objective 1885. This female is destined to add value to her new program.

14

HC Miss Bonnie 335

COW

Owner: John Hodges - Hidden Creek Angus Tattoo: 335
 Calved: 10/6/20 AAA# 20101497

GAR Combustion AAA+*18943322	GAR Sure Fire	Connealy In Sure 8524	\$B
	GAR Momentum 1724	Chair Rock 5050 GAR 8086	+
		GAR Momentum	\$G
		GAR 28 Ambush M91	+
		SAV Final Answer 0035	\$C
		SAV Emblynette 7411	+
HC Miss Bonnie Bird 259 AAA18557931	SAV Thunderbird 9061	SS Objective T510 OT26	\$W
	Justafew Objective Bonnie904	Justafew Bonnie Lass 614	+61
			Fat
			+

CED	BW	WW	YW	Milk	YH	SC	CW	Marb.	RE
+7	+1.5	+66	+117	+23	+	+	+	+	+

Really nice GAR Combustion daughter here. His daughters are sell attractions in a lot of the fall sales across the country. Be sure and look at this one. Don't miss this great opportunity!



Lot 16

15

C2 Rita 1961

COW

Owner: Rowdey Collier - Cox & Collier Livestock Tattoo: C1961
 Calved: 9/20/20 AAA# +*19823332

Bar R Jet Black 5063 AAA*18389838	Connealy Black Granite	Connealy Consensus 7229	\$B
	Bar R Iris Anita 0113	Eura Elga of Conanga 9109	+182
		Sitz Upward 307R	\$G
		Bar R Anita 7081	+64
		EXAR Upshot 0562B	\$C
		EXAR Royal Lass 1067	+282
EXAR Rita 5993 AAA+*18069311	EXAR Denver 2002B	GAR New Design 5050	\$W
		DRMCTR 111 Rita 6108	+71
			Fat
			+0.012

CED	BW	WW	YW	Milk	YH	SC	CW	Marb.	RE
+2	+3.9	+81	+143	+22	+0.4	+0.21	+70	+0.91	+0.74

A long spined Jet Black daughter that stems from a dam that is a Denver daughter that descends from a direct daughter of the famed now deceased \$6 million producer, Rita 6108. Check her explosive early growth and balanced carcass merit in this female.



Lot 15

17

HC Blackcap 333

COW

Owner: Jordan Hodges - Bar J Farms Tattoo: 333
 Calved: 9/18/20 AAA# 20103870

Jindra Acclaim AAA*17972810	Jindra 3rd Dimension	Jindra Double Vision	\$B
	Jindra Blackbird Lassy 1111	Jindras Sapphire J 417	+
		Connealy Impression	\$G
		Jindras Enchantress J 102	+
		AAR Ten X 7008 SA	\$C
		Deer Valley Rita 0308	+
HC Blackcap 260 AAA18557924	VAR Discovery 2240	Rito 419 of 2536 6807	\$W
	SAF Blackcap 748	SAF Blackcap 449	+52
			Fat
			+

CED	BW	WW	YW	Milk	YH	SC	CW	Marb.	RE
+5	+1.3	+59	+118	+24	+	+	+	+	+

Good cow family that goes back to SAF Blackcap 748 and sired by the great Jindra Acclaim. This heifer will make a good addition to your herd

18

Williams Up Rita 835-922

COW

Owner: George A. Williams III - Williams Angus Tattoo: 9220
 Calved: 9/14/20 AAA# +*19908459

Sitz Upward 307R AAA#14963730	Connealy Onward	Connealy Lead On	\$B
	Sitz Henrietta Pride 81M	Altune of Conanga 6104	+156
		Sitz Value 7097	\$G
		Sitz Henrietta Pride 1370	+52
		B/R New Design 036	\$C
		GAR Precision 706	+296
Chair Rock 5050 GAR 9093 AAA16634937	GAR New Design 5050	SS Objective T510 OT26	\$W
	Chair Rock Objective 7149	Chair Rock Grid Maker 2107	+91
			Fat
			+0.008

CED	BW	WW	YW	Milk	YH	SC	CW	Marb.	RE
+9	+0.4	+64	+116	+43	+0.8	+0.07	+59	+0.66	+0.71

Upward by 5050 female that is sure to make good cow with her \$M in top 1%, \$W in top 2% and \$C top 5%.

19

SLF Alternative 470

COW Owner: Dale Collette - Sideline Farms Tattoo: 470
 Calved: 9/5/20 AAA# 19966061

Poss Easy Impact 0119	Poss Total Impact 745	\$B
Baldrige Alternative E125	Poss Elmaretta 736	+
AAA+*18837398	Hoover Dam	\$G
Baldrige Blackbird A030	Baldrige Blackbird X89	+
	SAV Ten Volt 3039	\$C
DMB Ten Volt 795	DMB Miss Primrose 1100	+
SLF 5414 Ten Volt 147	AAR Ten X 7008 SA	\$W
AAA19061598	SAF Rita 798	+
SLF 13 Ten X 5414		Fat
		+

CED	BW	WW	YW	Milk	YH	SC	CW	Marb.	RE
+	+	+	+	+	+	+	+	+	+

Big, stout, open heifer out of a Ten X dam & Baldrige Alternative (Reg. #18837398).

22

HC Erica 330

COW Owner: John Hodges - Hidden Creek Angus Tattoo: 330
 Calved: 6/20/20 AAA# 20012360

SAV Thunderbird 9061	SAV Final Answer 0035	\$B
HC Thunder of Bonnie 292	SAV Emblynette 7411	+
AAA19175517	SS Objective T510 0T26	\$G
Justafew Objective Bonnie904	Justafew Bonnie Lass 614	+
	SAV Pioneer 7301	\$C
SAV Platinum 0010	SAV Greystone Jannet 5345	+
HC Erica of Platinum 299	B/R New Frontier 095	\$W
AAA19424619	Lyn Lew Erica 13L	+63
Lyn Lew Erica 58L		Fat
		+

CED	BW	WW	YW	Milk	YH	SC	CW	Marb.	RE
+9	+1	+65	+108	+22	+	+	+	+	+

Good looking SAV Thunderbird granddaughter with lots of growth and frame. Backed by SAV Platinum 0010 Dam and New Frontier on the bottom side. Ready to bred to sire of your choice for fall calf.

20

Lilly Ridge Erica 9103

COW Owner: Travis Wilson - Lilly Ridge Angus Tattoo: 9103
 Calved: 6/24/20 AAA# +*19831889

Basin Payweight 1682	Basin Payweight 0065	\$B
Deer Valley Growth Fund	21AR O Lass 7017	+144
AAA+*18827828	Plattmere Weigh Up K360	\$G
Deer Valley Rita 36113	Deer Valley Rita 9457	+45
	MCC Daybreak	\$C
Quaker Hill Rampage 0A36	QHF Blackcap 6E2 of4V16 4355	+234
Chimney Top RPG Erica E25	SS Incentive 9J17	\$W
AAA19078872	Chimney Top NW Erica W43	+90
Chimney Top INC Erica Z53		Fat
		+0.001

CED	BW	WW	YW	Milk	YH	SC	CW	Marb.	RE
+13	+0.7	+84	+151	+28	+0.7	+0.43	+57	+0.38	+1.06

Here is a heifer out of the very popular Select Sires stud, Deer Valley Growth Fund. This deep sided, powerful heifer puts it all together. CED @ +13, +84WW, +151YW...all this in a moderate frame. Sells safe to BJ Surpass. Due 4/28/22.

23

HC Queen 329

COW Owner: John Hodges - Hidden Creek Angus Tattoo: 329
 Calved: 6/19/20 AAA# 20012817

SAV Thunderbird 9061	SAV Final Answer 0035	\$B
HC Thunder of Bonnie 292	SAV Emblynette 7411	+
AAA19175517	SS Objective T510 0T26	\$G
Justafew Objective Bonnie904	Justafew Bonnie Lass 614	+
	Connealy Consensus	\$C
KCF Bennett Fortress	Thomas Patricia 9705	+
Chimney Top FRT Queen F53	Sitz Upward 307R	\$W
AAA19104994	Chimney Top 10X Queen A24	+69
		Fat
		+

CED	BW	WW	YW	Milk	YH	SC	CW	Marb.	RE
+10	+0.4	+69	+116	+24	+	+	+	+	+

Here is a daughter from a SAV Thunderbird 9061 son. Backed by a KCF Bennett Fortress daughter and Upward / Ten X on the bottom side. Ready to breed to sire of your choice for a fall calf.



Deer Valley Growth Fund, Sire of Lot 20

24

Taylor Blackcap 015

COW Owner: Frank Taylor - Taylor Angus Tattoo: 15
 Calved: 5/4/20 AAA# 19737155

KCF Bennett Fortress	Connealy Consensus	\$B
Taylor Fortress 500	Thomas Patricia 9705	+
AAA18681864	Deer Valley All In	\$G
Starnes Miss Blackbird B22	SF Miss Blackbird 212	+
	Barstow Cash	\$C
Barstow Bankroll B73	Barstow Miss Dianna Z25	+
Starnes Blackcap 8916	Connealy Confidence 0100	\$W
AAA18602654	Chimney Top Upw Blackcap Y51	+66
Starnes Blackcap 1213		Fat
		+

CED	BW	WW	YW	Milk	YH	SC	CW	Marb.	RE
+11	+0.7	+66	+124	+24	+0.5	+	+	+	+

A Spring yearling heifer by Taylor Fortress 500 back to the Starnes Blackcap 8916 dam by Barstow Bankroll with Connealy Confidence and Sitz Upward supporting the bottom side of her pedigree.

21

Blackboot Travel Lady 920

COW Owner: John Hodges - Hidden Creek Angus Tattoo: 920
 Calved: 6/21/20 AAA# 20012347

VAR Discovery 2240	AAR Ten X 7008 SA	\$B
Blackboot Discovery 882	Deer Valley Rita 0308	+
AAA19072494	Blackboot Right Time 571	\$G
Blackboot Lassie 746	Blackboot Lassie 524	+
	AAR Ten X 7008 SA	\$C
Sitz Sensation 693A	Sitz Barbaramere Nell 13Y	+
Blackboot Travel Lady 863	TRM Predestined 817	\$W
AAA18624950	Blackboot Travel Lady 654	+43
Blackboot Travel Lady 810		Fat
		+

CED	BW	WW	YW	Milk	YH	SC	CW	Marb.	RE
+9	+0.3	+40	+80	+28	+	+	+	+	+

Here is a good VAR Discovery granddaughter with good growth. Backed by a Sitz Sensation 693A dam from the Blackboot Angus Farm. Ready to breed to sire of your choice for a fall calf.

25

Flatcreek Georgina 8124

COW Owner: Wayne Loveday - Flat Creek Farms Tattoo: 8124
 Calved: 4/12/18 AAA# 20103123

SAV Brilliance 8077	SAV Bismarck 5682	\$B
PVF Insight 0129	SAV Blackcap May 5270	+
AAA# +*16805884	PVF New Horizon 001	\$G
PVF Missie 790	PVF Miss Raptor 024	+
	Dameron First Class	\$C
EXAR Classen 1422B	EXAR Princess 2006	+
Flatcreek WATERSGEORGINA5062	Champion Hill Edition 2029	\$W
AAA18119253	CHAMPION HILL Georgina 2608	+50
Champion Hill Georgina 4222		Fat
		+

CED	BW	WW	YW	Milk	YH	SC	CW	Marb.	RE
+2	+3.3	+60	+103	+22	+	+	+	+	+

A member of the famous Georgina tribe that stems from our foundation Georgina 4222 and sired by the popular Genex sire Insight. This young female is bred to produce power with eye appeal as evident by her daughter that also sells. Bred AI 3/31/21 to Kramers Enforce 5006. Pasture exposed 7/10/21 to 8/10/21 to Burks JF 900E Stunner 148G (Reg. #19567696). Checked safe to AI date.

26

4M Black Miss 2008

Owner: Don & Jacob Moore - Four Moore Angus Farm
 Calved: 4/3/20
 Tattoo: 2008
 AAA# *19711073

Hoover Dam	SydGen CC&7	\$B
SS Niagara Z29 AAA*17287387	Erica of Ellston C124	+178
Jet SS X144	B/R New Day 454	\$G
	JET SS T151	+67
TC Total 410	Bon View New Design 208	\$C
GVF Black Miss 1180 AAA17167080	TC Erica Eileen 2047	+270
	Boyd Forward 6025	\$W
GVF Black Miss 8160	GVF Black Miss 5043	+65
		Fat
		+0.022

CED	BW	WW	YW	Milk	YH	SC	CW	Marb.	RE
+0	+2.7	+70	+130	+28	+0.6	+0.86	+65	+0.85	+1.24

This Niagara/TC Total bred heifer has been special since the day she was born, and possibly the best to have ever been born here at Four Moore Angus. Her full sister resides in our Donor pen. She has Phenotype, extremely good feet, ample growth, RE @ +1.24 and \$C in the top 20%. A.I bred to BJ Surpass on 8/27/21.



Square B True North, Service Sire of Lots 28 & 29

27

HC Miss Erica 327

Owner: John Hodges - Hidden Creek Angus
 Calved: 3/9/20
 Tattoo: 327
 AAA# 19857827

Tehama Upward Y238	Sitz Upward 307R	\$B
Tehama Tahoe B767 AAA*17817177	Tehama Elite Blackbird T735	+126
Tehama Mary Blackbird Y684	SAV Final Answer 0035	\$G
	Tehama Mary Blackbird T073	+37
Hilltop Open Range 2279	Sitz Identity 7828	\$C
	HT Hazel GP 97	+240
HC Miss Erica AAA19424618	SAV Platinum 0010	\$W
	Lyn Lew Erica 58L	+86
		Fat
		+0.003

CED	BW	WW	YW	Milk	YH	SC	CW	Marb.	RE
+3	+2.4	+76	+123	+29	+0.7	+1.25	+53	+0.28	+0.74

Miss Erica 327 sired by the great Tehama Tahoe B767 with plenty of growth. Backed by 6 generations of AI on her Dams side. To add to her value she is safe in calf to GAR Dual Threat for a May 4th calf.



Tehama Tahoe, Sire of Lots 27 & 45

29

Flatcreek Net Worth 2022

Owner: Wayne Loveday - Flat Creek Farms
 Calved: 2/2/20
 Tattoo: 2022
 AAA# 20103124

SAV Rairdance 6848 AAA*18578965	Coleman Charlo 0256	OCC Paxton 730P	\$B
	SAV Blackcap May 4136	Bohi Abigale 6014	+1
	EXAR Blue Chip 1877B	SAV 8180 Traveler 004	\$G
	Flatcreek WH Lady AAA18853435	SAV May 2397	+37
	FCA LADY of NET WORTH 248	Dameron First Class	\$C
		Greens Princess 1012	+240
		SAV Net Worth 4200	\$W
		Garrison Lady 8128 131	+86
			Fat
			+0.003

CED	BW	WW	YW	Milk	YH	SC	CW	Marb.	RE
+1	+4	+65	+116	+22	+	+	+	+	+

A daughter of the powerful Blue Chip dam, that also sells, & sired by the the ST Genetics sire SAV Rairdance one of the heaviest used & most popular sons of the famous SAV Blackcap May 4136 donor. Rairdance daughters are proving to be very productive females from coast to coast so be sure to check out this bred heifer. Her calf by True North will have the great 4136 lined up on both sides of her pedigree. Bred AI 4/28/21 to Square B True North. Pasture exposed 7/10/21 to 8/10/21 to Burks JF 900E Stunner 148G 19567696. Checked safe to AI date.

30

4M Blackcap 2001

Owner: Don & Jacob Moore - Four Moore Angus Farm
 Calved: 1/18/20
 Tattoo: 2001
 AAA# 19663569

SAV President 6847 AAA*18578964	Coleman Charlo 0256	OCC Paxton 730P	\$B
	SAV Blackcap May 4136	Bohi Abigale 6014	+111
	B/R New Day 454	SAV 8180 Traveler 004	\$G
	Starnes Blackcap B08 AAA18041971	SAV May 2397	+43
	Callaways Blackcap 1120	Boyd New Day 8005	\$C
		B/R Ruby 1224	+209
		GAR Retail Product	\$W
		VT 1407 New Design 38	+51
			Fat
			+0.002

CED	BW	WW	YW	Milk	YH	SC	CW	Marb.	RE
+11	+0	+50	+97	+22	+0	+0.05	+29	+0.41	+0.73

This Bred heifer is out of the \$800k valued SAV President bull and a solid New Day 454 daughter. Safe to Mil Brae Benchmark. Due 2/8/22.

28

Flatcreek WH Georgina 2102

Owner: Wayne Loveday - Flat Creek Farms
 Calved: 2/10/20
 Tattoo: 2102
 AAA# 20104870

PVF Surveillance 4129 AAA*17954726	BC Lookout 7024	OCC Legend 616L	\$B
	PVF Ellen 9100	Gibbet Hill Mignonne E37	+47
	PVF Insight 0129	PVF ALL PAYDAY 729	\$G
	Flatcreek Georgina 8124 AAA20103123	Hylie Ellen 410	+37
		SAV Brilliance 8077	\$C
		PVF Missie 790	+209
		EXAR Classen 1422B	\$W
		Champion Hill Georgina 4222	+47
			Fat
			+0.002

CED	BW	WW	YW	Milk	YH	SC	CW	Marb.	RE
+4	+2.5	+54	+86	+20	+	+	+	+	+

You can never own too many Georginas...a daughter of 8124 and sired by the ST Genetics sire PVF Surveillance, who has become a sire of phenotypically pleasing cattle that can win in the showing and perform in the pasture. Her mating to True North will be exciting. Bred AI 4/28/21 to Square B True North. Pasture exposed 7/10/21 to 8/10/21 to Burks JF 900E Stunner 148G (Reg. #19567696). Checked safe to AI date.

31

Williams A Blackcap 326

Owner: Don & Jacob Moore - Four Moore Angus Farm
 Calved: 1/1/20
 Tattoo: 326
 AAA# *19684695

Jindra Acclaim AAA*17972810	Jindra 3rd Dimension	Jindra Double Vision	\$B
	Sitz Upward 307R	Jindras Sapphire J 417	+177
	Williams Up Blackcap 818-326 AAA*19144925	Connealy Impression	\$G
	Williams Blackcap 957	Jindras Enchantress J 102	+54
		Connealy Onward	\$C
		Sitz Henrietta Pride 81M	+297
		SS Objective T510 OT26	\$W
		Baldrige Blackcap S835	+86
			Fat
			+0.005

CED	BW	WW	YW	Milk	YH	SC	CW	Marb.	RE
+13	+0.1	+68	+120	+37	+0.9	+0.23	+68	+0.73	+0.5

Here is a Jindra Acclaim heifer out of and Upward daughter. This mating creates a solid set of EPD's with 14 being in the top 25%. \$C @ 297 top 5%. Safe to GAR Hometown. Due 2/26/22.

32 SLF HD240

Owner: Dale Collette - Sideline Farms
 Calved: 10/14/19
 Tattoo: 240
 AAA#: 20108121

SAV Ten Volt 3039	AAR Ten X 7008 SA	\$B
DMB Ten Volt 795	SAV Blackcap May 1416	+
AAA18245661	Pine Ridge 112 K202	\$G
DMB Miss Primrose 1100	DMB Primrose 198	+
Hoover Dam	SydGen CC&7	\$C
SLF 21 HD 214	Erica of Ellston C124	+
AAA18327430	WDB MGH Dateline 4015	\$W
WDB Miss 4015 408 822	WDB Miss Alliance 07 408	+
		Fat
		+

CED	BW	WW	YW	Milk	YH	SC	CW	Marb.	RE
+	+	+	+	+	+	+	+	+	+

A big, stout, bred heifer out of a Hoover Dam dam bred to calve this fall to SAF Capitalist 801, (Reg. #29505614).

35 PCA Traveler 1916

Owner: Stan Ritter - Pigeon Creek Angus
 Calved: 10/11/19
 Tattoo: 1916
 AAA#: 19553766

KCF Bennett Absolute	SAV Final Answer 0035	\$B
P/CC Absolute 5657	Thomas Miss Lucy 5152	+114
AAA19081321	Boyd Signature 1014	\$G
J/ 565 Blackbird of 1267	ERF Blackbird 1267 of 1057	+34
Twin Oaks Focus 978	TT Focus 857	\$C
PCATraveler 2RT2 1506	Twin Oaks Heiress 882	+
AAA18311164	WDB New Design 201	\$W
PCA Traveler 2RT2 510	PF Traveler 2RT2 5167	+48
		Fat
		+1+.023

CED	BW	WW	YW	Milk	YH	SC	CW	Marb.	RE
+	+0.3	+45	+82	+26	+	+	+1+36	+1+.31	+1+.56

A really good looking heifer pasture bred (May 10th thru July 31st) to 4M Enhance 2005 (Reg. #19712015). This bull posses superb structure and foot quality. He is in the top 1% for WW, YW, CW, \$B and \$C. Examined safe.

33 Chimney Top ACL Rita CG3

Owner: Steve Johnston - Chimney Top Angus
 Calved: 10/14/19
 Tattoo: CG3
 AAA#: +*19678515

Jindra 3rd Dimension	Jindra Double Vision	\$B
Jindra Acclaim	Jindras Sapphire J 417	+168
AAA*17972810	Connealy Impression	\$G
Jindra Blackbird Lassy 1111	Jindras Enchantress J 102	+54
Sitz Upward 307R	Connealy Onward	\$C
Chimney Top UPW Rita Z62	Sitz Henrietta Pride 81M	+270
AAA*17341179	TC Total 410	\$W
Rita 8H17 of Rita 3110 Total	Rita 3110 of Rita 148 616	+68
		Fat
		+0.006

CED	BW	WW	YW	Milk	YH	SC	CW	Marb.	RE
+7	+0.3	+61	+116	+31	+0.7	+0.06	+60	+0.76	+0.51

An Acclaim heifer that will speak for herself sale day. Her EPD's are a tribute to her strong maternal ancestry. Solid EPD's, including her excellent EPD foot scores (top 15% of breed for both Claw & Angle). She is a flush sister to the \$5,800 top selling bull at the 2020 East TN Angus Assoc sale, now serving as a herd sire at Thousand Hills Angus. Due to calve before sale day to GAR Home Town.



Jindra Acclaim, Sire of Lots 17, 31, 33 & 40

36 PCA Jean 1913

Owner: Stan Ritter - Pigeon Creek Angus
 Calved: 10/6/19
 Tattoo: 1913
 AAA#: 19553769

KCF Bennett Absolute	SAV Final Answer 0035	\$B
P/CC Absolute 5657	Thomas Miss Lucy 5152	+127
AAA19081321	Boyd Signature 1014	\$G
J/ 565 Blackbird of 1267	ERF Blackbird 1267 of 1057	+39
Twin Oaks Focus 978	TT Focus 857	\$C
PCA Jean 1519	Twin Oaks Heiress 882	+
AAA18311169	Seaybahn Rito 909	\$W
PCA Jean 1112	PCA Jean 0708	+48
		Fat
		+1+.006

CED	BW	WW	YW	Milk	YH	SC	CW	Marb.	RE
+	+0.5	+50	+92	+24	+	+	+1+35	+1+.40	+1+.57

A really good looking heifer pasture bred (May 10th thru July 31st) to 4M Enhance 2005 (Reg. #19712015). This bull posses superb structure and foot quality. He is in the top 1% for WW, YW, CW, \$B and \$C. Examined safe.

37 PCA Emerculina 1912

Owner: Stan Ritter - Pigeon Creek Angus
 Calved: 10/4/19
 Tattoo: 1912
 AAA#: 19553767

KCF Bennett Absolute	SAV Final Answer 0035	\$B
P/CC Absolute 5657	Thomas Miss Lucy 5152	+126
AAA19081321	Boyd Signature 1014	\$G
J/ 565 Blackbird of 1267	ERF Blackbird 1267 of 1057	+40
Twin Oaks Focus 978	TT Focus 857	\$C
PCA Emerculina 1509	Twin Oaks Heiress 882	+
AAA18311165	TT Focus 851	\$W
PCA Emerculina 1002	PCA Emerculina 501	+48
		Fat
		+1+.009

CED	BW	WW	YW	Milk	YH	SC	CW	Marb.	RE
+	+0.7	+48	+88	+25	+	+	+1+36	+1+.41	+1+.61

A really good looking heifer pasture bred (May 10th thru July 31st) to 4M Enhance 2005 (Reg. #19712015). This bull posses superb structure and foot quality. He is in the top 1% for WW, YW, CW, \$B and \$C. Examined safe.

34 SEO Blackcap 1272

Owner: Sarah Orr - Twin Oaks Angus
 Calved: 10/12/19
 Tattoo: 1272
 AAA#: 19912708

Deer Valley All In	AAR Ten X 7008 SA	\$B
Twin Oaks All In 1143	Deer Valley Rita 0274	+89
AAA*18586075	Twin Oaks Focus 978	\$G
PCA Elba 1308	PCA Elba 1105	+35
WAR Alliance 9126 6006	Sitz Alliance 6595	\$C
SEO Blackcap 854	WAR Bando 6006 598 4053	+158
AAA16061679	Kemmer New Design M81 036	\$W
SEO Blackcap 784	SEO Blackcap 627	+36
		Fat
		+0.008

CED	BW	WW	YW	Milk	YH	SC	CW	Marb.	RE
+8	+0.8	+40	+67	+19	+0.2	+0.48	+9	+0.41	+0.22

This WAR Alliance grand daughter is a great cow prospect if you're looking for a sound female that can work hard on pasture for you. She sells pasture exposed to Vision of the Ridge (Reg. AAA#19877692) from 3/7/2021 to 6/5/2021. Confirmed safe.

38 PCA Emerculina 1911

Owner: Stan Ritter - Pigeon Creek Angus
 Calved: 9/30/19
 Tattoo: 1911
 AAA#: 19553765

KCF Bennett Absolute	SAV Final Answer 0035	\$B
P/CC Absolute 5657	Thomas Miss Lucy 5152	+134
AAA19081321	Boyd Signature 1014	\$G
J/ 565 Blackbird of 1267	ERF Blackbird 1267 of 1057	+40
Seaybahn Rito 909	Rito 4L60 of 2536 BVND 208	\$C
PCA Emerculina 1312	Seaybahn Carol 364	+213
AAA17817922	Seaybahn Dividend 326	\$W
PCA Emerculina 0711	PCA Emerculina 314	+57
		Fat
		+1+.002

CED	BW	WW	YW	Milk	YH	SC	CW	Marb.	RE
+1+.5	+1.7	+58	+105	+26	+1+.6	+1+.50	+1+.41	+1+.40	+1+.61

A really good looking heifer pasture bred (May 10th thru July 31st) to 4M Enhance 2005 (Reg. #19712015). This bull posses superb structure and foot quality. He is in the top 1% for WW, YW, CW, \$B and \$C. Examined safe.

39 PCA Jean 1906

Owner: Stan Ritter - Pigeon Creek Angus Tattoo: 1906
 Calved: 9/23/19 AAA# 19553768

KCF Bennett Absolute	SAV Final Answer 0035	\$B
P/CC Absolute 5657	Thomas Miss Lucy 5152	+132
AAA19081321	Boyd Signature 1014	\$G
J/ 565 Blackbird of 1267	ERF Blackbird 1267 of 1057	+38
	TT Focus 857	\$C
Twin Oaks Focus 978	Twin Oaks Heirress 882	+226
PCA Jean 1513	Seaybahn Rito 909	\$W
AAA1831166	PCA Jean 0901	+61
		Fat
		+1+.006

CED	BW	WW	YW	Milk	YH	SC	CW	Marb.	RE
+1+7	+1	+59	+104	+27	+	+	+1+44	+1+.33	+1+.68

A really good looking heifer pasture bred (May 10th thru July 31st) to 4M Enhance 2005 (Reg. #19712015). This bull posses superb structure and foot quality. He is in the top 1% for WW, YW, CW, \$B and \$C. Examined safe.



GAR Dual Threat, Service Sire of Lots 27, 42 & 44

40 PCA Bridges 1902

Owner: Stan Ritter - Pigeon Creek Angus Tattoo: 1902
 Calved: 9/17/19 AAA# 19554964

Jindra Acclaim	Jindra 3rd Dimension	Jindra Double Vision	\$B
AAA*17972810	Jindra Blackbird Lassy 1111	Jindras Sapphire J 417	+
		Connealy Impression	\$G
		Jindras Enchantress J 102	+
		GAR Sunrise 2153G	\$C
		Matney Party-1381	+
PCA Bridges 1705	Matney Sunrise 1593	Seaybahn Rito 909	\$W
AAA19044872	PCA Bridges 1304	PCA Bridges 507	+57
			Fat
			+

CED	BW	WW	YW	Milk	YH	SC	CW	Marb.	RE
+1+5	+1.6	+60	+122	+29	+	+	+	+	+

A really good looking heifer pasture bred (May 10th thru July 31st) to 4M Enhance 2005 (Reg. #19712015). This bull posses superb structure and foot quality. He is in the top 1% for WW, YW, CW, \$B and \$C. Examined safe.

43 Chimney Top COL Esther CF18

Owner: Steve Johnston - Chimney Top Angus Tattoo: CF18
 Calved: 10/21/18 AAA# +*19432498

Baldrige Colonel C251	baldrige Xpand x743	Hoover Dam	\$B
AAA+*18493773	Baldrige Isabel Y69	Baldrige Queen S87	+182
		Styles Upgrade J59	\$G
		Baldrige Isabel T935	+55
		Connealy Onward	\$C
		Sitz Upward 307R	+300
Chimney Top UPW Esther B18	Sitz Henrietta Pride 81M	B/R New Day 454	\$W
AAA+*17811898	Chimney Top ND 454 Esther Y5	Shamrock Vale Ot26 9039	+98
			Fat
			+ -0.057

CED	BW	WW	YW	Milk	YH	SC	CW	Marb.	RE
+2	+2.1	+90	+161	+33	+1.3	+0.41	+86	+0.45	+1.21

Colonel daughter that will catch everyone's eye on sale day. This young cow combines maternal strength, top of the Angus breed growth (1% for both WW & YW), with high end Carcass numbers (1% for both CW & RE), resulting in a \$C of +300. Bred to calve to BJ Surpass on March 25.

41 Chimney Top FRT Blackcap G6

Owner: Steve Johnston - Chimney Top Angus Tattoo: G6
 Calved: 1/23/19 AAA# *19356231

KCF Bennett Fortress	Connealy Consensus	KMK Alliance 6595 I87	\$B
AAA#*17259012	Thomas Patricia 9705	Blinda of Conanga 004	+175
		SS Objective T510 OT26	\$G
		Thomas Patricia 71138	+57
		MCC Daybreak	\$C
		QHF Blackcap 6E2 of4V16 4355	+273
Chimney Top RPG Blackcap D39	Chimney Top 10X Blackcap B47	AAR Ten X 7008 SA	\$W
AAA*18731755		Chimney Top UPW Blackcap Z59	+90
			Fat
			+ -0.049

CED	BW	WW	YW	Milk	YH	SC	CW	Marb.	RE
+4	+1.9	+96	+161	+21	+1	+1.19	+78	+0.6	+0.96

A powerhouse Fortress daughter (1% for both WW & YW), with a ton of shape! Read the EPD profile on this beautiful first-calf heifer. She is going to make a big, stout, front pasture cow. Talk about adding value, she sells with a nice heifer calf born June 26, by Sydgen Enhance. OPEN

44 De-su B160

Owner: Don & Jacob Moore - Four Moore Angus Farm Tattoo: B160
 Calved: 9/28/18 AAA# +*19375943

SydGen Enhance	SydGen Exceed 3223	SydGen Googol	\$B
AAA18170041	SydGen Rita 2618	SydGen Forever Lady 1255	+181
		SydGen Liberty GA 8627	\$G
		Fox Run Rita 9308	+61
		TC Total 410	\$C
		Poss Blackcap 5116	+298
TCA Total Imp Treasure 309	Poss Total Impact 745	GAR-EGL Protege	\$W
AAA*17602611	TCA Protege Treasure 003	TCA Treasure 0699 601	+73
			Fat
			+ -0.032

CED	BW	WW	YW	Milk	YH	SC	CW	Marb.	RE
+2	+4.2	+82	+150	+26	+1.4	+2.12	+69	+0.8	+0.64

Here is an Impressive first calf heifer out of the ever popular Sydgen Enhance Bull. B-160 comes from the De-Su Angus herd in Iowa and a direct daughter of TCA Total Imp Treasure 309, which is the Great Grand Dam of TCA Eastwood. She sells with a GB Fireball heifer at side (Reg. #19998205). Safe to GAR Dual Threat. Due 2/1/22.

42 Chimney Top DISC Lucy G1

Owner: Steve Johnston - Chimney Top Angus Tattoo: G1
 Calved: 1/15/19 AAA# *19361108

VAR Discovery 2240	AAR Ten X 7008 SA	Mytty In Focus	\$B
AAA#*17262835	Deer Valley Rita 0308	AAR Lady Kelton 5551	+158
		Sitz Upward 307R	\$G
		GAR Objective 2345	+70
		CRA Bextor 872 5205 608	\$C
		GAR Objective 1885	+265
Chimney Top PHT Lucy C31	Chimney Top INC Lucy Z36	SS Incentive 9J17	\$W
AAA*18211758		Chimney Top NW Lucy W44	+73
			Fat
			+0.011

CED	BW	WW	YW	Milk	YH	SC	CW	Marb.	RE
+12	+1.2	+63	+116	+29	+0.3	+0.77	+45	+1.18	+0.29

Here is a Discovery daughter that would be a feature in any sale in the country. A high marbling - performance based maternal machine. This moderate frame heifer is a maternal sister to great young bull Hart Audible H13 (Reg. #19704329) that will be a future star in the Angus breed. G1 is due to calve March 26, 2022 to G A R Dual Threat, one of the hottest young sires in the Select Sires line-up. This bred heifer is an opportunity to build a solid foundation, or add a quality building block to any herd.

45 KNB 540 Duchess 823 of Tahoe

Owner: Jamie Jenkins - Jenkins Angus Farm Tattoo: 823
 Calved: 9/6/18 AAA# 19382526

Tehama Tahoe B767	Tehama Upward Y238	Sitz Upward 307R	\$B
AAA+*17817177	Tehama Mary Blackbird Y684	Tehama Elite Blackbird T735	+167
		SAV Final Answer 0035	\$G
		Tehama Mary Blackbird T073	+66
		Connealy Thunder	\$C
		CTS Remydy 1T01	+297
KNB 522 Duchess 540 of 1T01	CTS 7V03 Bellemer Maid 9T02	Boyd New Day 8005	\$W
AAA18567032	KK New Duchess 522	KK Duchess Design 190	+81
			Fat
			+ -0.012

CED	BW	WW	YW	Milk	YH	SC	CW	Marb.	RE
+8	+0	+66	+123	+32	+0.7	+0.88	+51	+0.96	+0.63

Here is a nice Tahoe daughter out of a Remydy dam. She was AI bred on 5/30/21 to Growth Fund (Reg. #18827828) and then pasture exposed on 6/21/21 JAF Treasure (Reg. #19288189). Examine safe to AI date. Genomic test will be completed by sale date.

46 LPR Lady 150 F

COW Owner: Brent Stills - Lonesome Pine Ranch Tattoo: 150
 Calved: 5/30/18 AAA# 19568172

RA In Sure 4602 AAA18457325	RA In Sure 4301	Connealy In Sure 8524 RA Vera 4109	\$B
		SAV Net Worth 4200 RA Vera 3308	+
	RA Vera 4115		\$G
		AAR Ten X 7008 SA Deer Valley Rita 0274	+
SLF Lady 126 625 AAA18513970	Deer Valley All In	BC Marathon 7022 Pine Ridge Forever Lady L433	\$C
			+
	Rock Bottom Forever Lady 126		\$W
			+
			Fat
			+

CED	BW	WW	YW	Milk	YH	SC	CW	Marb.	RE
+	+	+	+	+	+	+	+	+	+

A very nice Deer Valley All-In granddaughter with sires pedigree going back to Connealy In Sure 8524 and SAV Net Worth 4200. Pasture exposed to GVF Afton 8128 from 12/2/20 to 3/21/21.

49 Taylor Blackbird 537

COW Owner: Frank Taylor - Taylor Angus Tattoo: 537
 Calved: 11/22/15 AAA# 18357469

Deer Valley Ten X 3014 AAA+*17598285	AAR Ten X 7008 SA	Mytty In Focus AAR Lady Kelton 5551	\$B
		SS Objective T510 0T26 Rita 7M78 of Rita 4L1 Pred	+127
	Bobo Rita 0001 of Rita 7M78		\$G
		Quaker Hill Objective 3J15 Quaker Hill Choice 7Q3	+49
Quaker Hill 3J15 Choice 7Q3 AAA15988159	Quaker Hill Choice Grid 4G10	Quaker Hill Queen 1L4 GAR Grid Maker Wampler Choice Traveler W809	\$C
			+222
			\$W
			+62
			Fat
			+1+.011

CED	BW	WW	YW	Milk	YH	SC	CW	Marb.	RE
+5	+2.1	+58	+107	+26	+0.2	+1+.22	+1+.28	+1+.62	+1+.59

Here is a Ten X cow from the Powell program back to Quaker Hill Objective 3J15 Choice 7Q3 Dam. Nice Pedigree with Grid Maker and Traveler on bottom side. Pasture exposed from 3/23/2021 to (Reg. # 19131730).

47 Flatcreek WH Lady

COW Owner: Wayne Loveday - Flat Creek Farms Tattoo: 794
 Calved: 4/9/17 AAA# 18853435

EXAR Blue Chip 1877B AAA+*16980412	Dameron First Class	EXG RS First Rate S903 R3 Dameron Northern Miss 3114	\$B
		Greens Premium 7578 Greens Princess 7418	+
	Greens Princess 1012		\$G
		SAV 8180 Traveler 004 SAV May 2410	+
FCA LADY of NET WORTH 248 AAA16024972	SAV Net Worth 4200	Garrison 8128 Dynamite Davis Lady 7266	\$C
			+40
	Garrison Lady 8128 131		\$W
			+7
			Fat
			+0.054

CED	BW	WW	YW	Milk	YH	SC	CW	Marb.	RE
+4	+4.8	+57	+96	+20	+	+	+	+	+

A powerful, young daughter of EXAR Blue Chip that has produced extremely well for us. Only because we must reduce cow numbers are we willing to part with 794. Bred AI 4/25/21 to FCF Intuition 345. Pasture exposed 7/10/21 to 8/10/21 to Burks JF 900E Stunner 148G (Reg. # 19567696). Checked safe to AI date.



AAR Ten X, Sire of Lot 49

48 Chimney Top RPG Rita D29

COW Owner: Steve Johnston - Chimney Top Angus Tattoo: D29
 Calved: 9/9/16 AAA# *18729709

Quaker Hill Rampage 0A36 AAA#*16925771	MCC Daybreak	Boyd New Day 8005 MCC Miss Focus 134	\$B
		Ideal 4355 of 0T26 2440 QHF Blackcap 4V16 of 1H8	+157
	QHF Blackcap 6E2 of 4V16 4355		\$G
		Connealy Onward Sitz Henrietta Pride 81M	+58
Chimney Top UPW Rita DB4 AAA+*17941896	Sitz Upward 307R	GAR New Design 5050 Chair Rock Objective 7148	\$C
			+268
	Chair Rock 5050 GAR 9083		\$W
			+77
			Fat
			+0.054

CED	BW	WW	YW	Milk	YH	SC	CW	Marb.	RE
+6	+1.7	+81	+128	+16	+0.9	+0.59	+59	+0.5	+1.35

Another one of those soggy, big ribbed cows that can go into any herd and raise the bar. Bred AI to BJ Surpass for a March 26 calf.



BJ Surpass, Service Sire to Lots 26, 43, 48 & 50

50 Chimney Top UPW Rita C57

COW Owner: Steve Johnston - Chimney Top Angus Tattoo: C57
 Calved: 11/1/15 AAA# 18262067

Sitz Upward 307R AAA#14963730	Connealy Onward	Connealy Lead On Altune of Conanga 6104	\$B
		Sitz Value 7097 Sitz Henrietta Pride 1370	+121
	Sitz Henrietta Pride 81M		\$G
		Leachman Right Time Hyline Pride 265	+37
Chimney Top 338 Rito DW4 AAA16662207	Hyline Right Time 338	N Bar Explosion GAR 6807 Traveler 93	\$C
			+253
	GAR Explosion H228		\$W
			+69
			Fat
			+0.014

CED	BW	WW	YW	Milk	YH	SC	CW	Marb.	RE
+4	+3.1	+60	+103	+31	+0.6	+1.24	+44	+0.24	+0.82

Study the pedigree on this cow, Lead On - Right Time - N Bar Explosion, solid maternal cow (top 1% of the breed for \$Maternal) in the prime of her productive life. Foot scores are 3% Claw and 10% Angle, strong milker with top 10% HP. Due to calf to the up and coming BJ Surpass on March 26.

51 SEO Blackcap 1137

COW Owner: Sarah Orr - Twin Oaks Angus Tattoo: 1137
 Calved: 10/10/15 AAA# 19089125

Connealy Comrade 1385 AAA#*17031465	Connealy Consensus 7229	Connealy Consensus Blue Lilly of Conanga 16	\$B
		GAR New Design 5050 Hap Gina of Conanga 260 4965	+97
	Happy Gee of Conanga 919		\$G
		TT Focus 857 Twin Oaks Heiress 882	+41
SEO Blackcap 1048 AAA17581321	Twin Oaks Focus 978	Bon View New Design 878 SEO Blackcap 729	\$C
			+196
	SEO Blackcap 803		\$W
			+46
			Fat
			+0.004

CED	BW	WW	YW	Milk	YH	SC	CW	Marb.	RE
+8	+1.3	+43	+72	+17	+0.2	+0.15	+9	+0.49	+0.36

Here's a unique, moderate frame cow with a whole lot of power behind her. This Comrade daughter is in the top 10% of the breed in both BW and docility. She sells pasture exposed to Twin Oaks All In 1143 (Reg. AAA#18586075) from 6/5/21 until sale date.

52

COW

SLF Lady 126 625

Owner: Brent Stills - Lonesome Pine Ranch Tattoo: 625
 Calved: 9/22/15 AAA# 18513970

Deer Valley All In AAA#*17307074	AAR Ten X 7008 SA	Mytty In Focus AAR Lady Kelton 5551	\$B +111
Rock Bottom Forever Lady 126 AAA1698657	Deer Valley Rita 0274	Sitz Upward 307R GAR Objective 2345	\$G +34
	BC Marathon 7022	OCC Kirby 633K	\$C +185
	Pine Ridge Forever Lady L433	Gibbet Hill Mignonne E37 SAV 8180 Traveler 004 Triple J Forever Lady 016	\$W +49
			Fat +0.036

CED	BW	WW	YW	Milk	YH	SC	CW	Marb.	RE
+3	+2.6	+61	+102	+15	+0.8	+0.78	+33	+0.21	+0.57

A very nice Deer Valley All-In daughter out of Rock Bottom Forever Lady. Pasture exposed to GVF Afton 8128 from 12/2/20 to 3/21/21.

53

COW

Rock Bottom Forever Lady 1325

Owner: Kent Green - Rock Bottom Farms Tattoo: 1325
 Calved: 1/4/15 AAA# 18668998

Gambles Back Up AAA16738107	Rito 9FB3 of 5H11 Fullback Champion Hill Shadoe 2062	\$B +110
Gambles Elbrea 1086	Leachman Saugahatchee 3000C Ankony Elbrea 26E1	\$G +28
SAV 8180 Traveler 004	Sitz Traveler 8180	\$C +179
Pine Ridge Forever Lady L433 AAA15680364	Boyd Forever Lady 8003 VDAR Lucys Boy Mindemann Forever Lady 818	\$W +35
		Fat +1.027

CED	BW	WW	YW	Milk	YH	SC	CW	Marb.	RE
+1+2	+1+2.2	+1+37	+1+68	+1+25	+1+4	+1-.05	+1+27	+1+.25	+1+.31

1325 is a power packed female that has been a great asset here. Whether replacement heifers or big stout bulls, she has had them all. Big boned, big hips and GREAT udder in this outstanding Rito female. Bred to 3 Aces New Game 5518 (Reg. #20003927).

54

COW

Rock Bottom Farms Focus 1315

Owner: Kent Green - Rock Bottom Farms Tattoo: 1315
 Calved: 1/3/15 AAA# 18666566

Gambles Back Up AAA16738107	Rito 9FB3 of 5H11 Fullback Champion Hill Shadoe 2062	\$B +
Gambles Elbrea 1086	Leachman Saugahatchee 3000C Ankony Elbrea 26E1	\$G +
Mytty In Focus	SAF Focus of ER	\$C +
RBF Blackcap of In Focus AAA16030681	Mytty Countess 906 Bon View New Design 878 Daltons Blackcap 9202	\$W +39
		Fat +

CED	BW	WW	YW	Milk	YH	SC	CW	Marb.	RE
+1+5	+1+1.0	+1+38	+1+70	+1+26	+	+	+	+	+

1315 is a solid producer with 2 females in production for the Nixon & Sowers family in Virginia. She is a good uddered and easy calving female. Bred to 3 acres New Game 5518 (Reg. #20003927).

55

COW

GVF Pride 3182

Owner: Anthony Shelton - AC Angus Farms Tattoo: 3182
 Calved: 9/27/13 AAA# 17750573

Connealy Cavalry 1149 AAA#*17028951	Connealy Consensus	KMK Alliance 6595 I87 Blinda of Conanga 004	\$B +113
	Brista of Conanga 927T	GAR Predestined Breela of Conanga 3991	\$G +57
	Hyline Right Time 338	Leachman Right Time Hyline Pride 265	\$C +218
GVF Pride 4223 AAA14928010	Prides of Conanga 64568	Connealy Forefront Prides Venture of Conanga 62	\$W +60
			Fat +0.032

CED	BW	WW	YW	Milk	YH	SC	CW	Marb.	RE
+11	+0.6	+48	+80	+28	+0.4	+1.44	+21	+0.96	+0.19

A low birth weight cow with excellent marbling. Plenty of milk from the popular Pride cow family. She is bred for an early Spring calf to GVF Niagara 9097 (BW 0.3, WW 69, YW 129, MM 25). Excellent moderate framed cow here.

American Angus Association Selection Tools FOOT SCORE

Expected Progeny Difference (EPD), is the prediction of how future progeny of each animal are expected to perform relative to the progeny of other animals listed in the database. EPDs are expressed in units of measure for the trait, plus or minus. Interim EPDs may appear on young animals when their performance has yet to be incorporated into the American Angus Association National Cattle Evaluation (NCE) procedures. This EPD will be preceded by an "I", and may or may not include the animal's own performance record for a particular trait, depending on its availability, appropriate contemporary grouping, or data edits needed for NCE.

Accuracy (ACC), is the reliability that can be placed on the EPD. An accuracy of close to 1.0 indicates higher reliability. Accuracy is impacted by the number of progeny and ancestral records included in the analysis.

Calving Ease Direct (CED), is expressed as a difference in percentage of unassisted births, with a higher value indicating greater calving ease in first-calf heifers. It predicts the average difference in ease with which a sire's calves will be born when he is bred to first-calf heifers.

Birth Weight (BW), expressed in pounds, is a predictor of a sire's ability to transmit birth weight to his progeny compared to that of other sires.

Weaning Weight (WW), expressed in pounds, is a predictor of a sire's ability to transmit weaning growth to his progeny compared to that of other sires.

Residual Average Daily Gain (RADG), feed efficiency expressed in pounds per day, is a predictor of a sire's genetic ability for postweaning gain in future progeny compared to that of other sires, given a constant amount of feed consumed.

Yearling Weight (YW), expressed in pounds, is a predictor of a sire's ability to transmit yearling growth to his progeny compared to that of other sires.

Yearling Height (YH), is a predictor of a sire's ability to transmit yearling height, expressed in inches, compared to the that of other sires.

Scrotal Circumference (SC), expressed in centimeters, is a predictor of the difference in transmitting ability for scrotal size compared to that of other sires.

Docity (DOC), is expressed as a difference in yearling cattle temperament, with a higher value indicating more favorable docility in a sire's offspring compared to another sire.

MATERNAL Heifer Pregnancy (HP), is a selection tool to increase the probability or chance of a sire's daughters becoming pregnant as first-calf heifers during a normal breeding season. A higher EPD is the more favorable direction, and the EPD is reported in percentage units.

Calving Ease Maternal (CEM), is expressed as a difference in percentage of unassisted births, with a higher value indicating greater calving ease in first-calf daughters. It predicts the average ease with which a sire's daughters will calve as first-calf heifers when compared to daughters of other sires.

Maternal Milk (Milk), is a predictor of a sire's genetic merit for milk and mothering ability in his daughters compared to daughters of other sires. In other words, it is that part of a calf's weaning weight attributed to milk and mothering ability.

Mature Weight (MW), expressed in pounds, is a predictor of the difference in mature weight of daughters of a sire compared to the daughters of other sires.

Mature Height (MH), expressed in inches, is a predictor of the difference in mature height of a sire's daughters compared to daughters of other sires.

Claw Set (Claw), is expressed in units of claw-set score. A lower EPD is more favorable, indicating a sire will produce progeny with more ideal claw set, which is toes that are symmetrical, even and appropriately spaced.

Foot Angle (Angle), is expressed in units of foot-angle score. A lower EPD is more favorable, indicating a sire will produce progeny with more ideal foot angle, which is a 45-degree angle at the pastern joint with appropriate toe length and heel depth.

CARCASS
The genetic evaluation produces a single set of EPDs for carcass traits where the units of measure are in trait format and analyzed on an age-constant basis.

Carcass Weight (CW), expressed in pounds, is a predictor of the differences in hot carcass weight of a sire's progeny compared to progeny of other sires.

Marbling (Marb), is expressed as a fraction of the difference in USDA marbling score of a sire's progeny compared to progeny of other sires.

Ribeye Area (RE), expressed in square inches, is a predictor of the difference in ribeye area of a sire's progeny compared to progeny of other sires.

Fat Thickness (Fat), expressed in inches, is a predictor of the differences in external fat thickness at the 12th rib (as measured between the 12th and 13th ribs) of a sire's progeny compared to progeny of other sires.

\$VALUE INDEXES
\$Value Indexes, reported in dollars per head, are multi-trait selection indexes where a higher value suggests more profit. The \$Value is an estimate of how future progeny of each sire are expected to perform, on average, compared to progeny of other sires if sires were randomly mated to cows and if calves were exposed to the same environment.

Maternal Weaned Calf Value (\$M), expressed in dollars per head, predicts profitability differences in progeny due to genetics from conception to weaning. Increased selection pressure on \$M aims to decrease overall mature cow size and improve foot structure and fertility while maintaining weaning weights consistent with today's production.

Weaned Calf Value (\$W), expressed in dollars per head, provides the expected difference in future progeny preweaning performance from birth to weaning. Increased selection pressure on \$W increases weaning and maternal milk traits while increasing mature cow size.

Cow Energy Value (\$EN), expressed in dollars savings per cow per year, assesses differences in cow energy requirements as an expected dollar savings difference in daughters of sires. A larger value is more favorable when comparing two animals. Components for computing \$EN savings difference include lactation energy requirements and energy costs associated with differences in mature cow size.

Feedlot Value (\$F), expressed in dollars per head, is the expected average difference in future progeny performance for postweaning merit compared to progeny of other sires. The underlying objective assumes commercial producers will retain ownership of cattle through the feedlot phase and sell fed cattle on a carcass weight basis with no considerations of premiums or discounts for quality and yield grade.

Grid Value (\$G), expressed in dollars per carcass, is the expected average difference in future progeny performance for carcass grid merit, including quality and yield grade attributes, compared to progeny of other sires.

Beef Value (\$B), expressed in dollars per carcass, represents the expected average differences in the progeny postweaning performance and carcass value compared to progeny of other sires. This index assumes commercial producers wean all male and female progeny, retain ownership of these animals through the feedlot phase, and market these animals on a quality-based carcass grid.

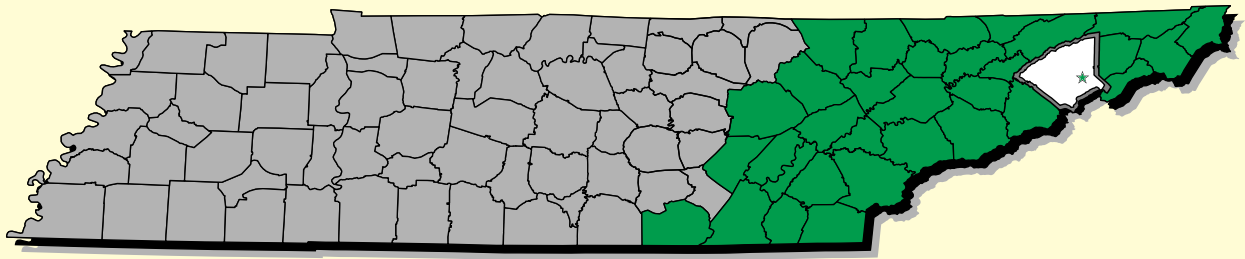

**Greene County
Angus Association
Inaugural
Bull Sale**



Friday, March 4th 2022

7:00 P.M.

Greene County Fairgrounds • Greeneville, TN

56 IMF Rito 9020

BULL Owner: Dan Isenberg - Iron Mountain Farms Tattoo: 9020
Calved: 9/2/20 AAA# *20030525

RR Rito 707	Rito N Bar	\$B
IMF Rito 707 3264	Eriskay of Rollin Rock 3	+101
AAA+*18126166	SAV Bismarck 5682	\$G
Champion Hill Georgina 8016	Champion Hill Georgina 6704	+12
SAV 707 Rito 9969	Rito 707 of Ideal 3407 7075	\$C
Voyager Georgina 654	BR Polly 8077-472	+178
AAA+*17478047	SAV Bismarck 5682	\$W
Champion Hill Georgina 6518	CHAMPION HILL Georgina 2121	+38
		Fat
		+0.023

CED	BW	WW	YW	Milk	YH	SC	CW	Marb.	RE
+1	+4.1	+62	+116	+13	+0.6	+1.18	+39	+0.12	+0.35

The sire of this yearly bull is IMF Rito 3264 who is himself a direct son of the renowned RR Rito 707. This bull dominated the 1968 PIC Bull Test in Stamford, MI, where he was the top yearling weight bull & the top gaining bull with a ratio of 129. Two-thirds interest sold to ABS in Wisconsin & Pioneer Beef Cattle in Iowa. RR Rito 707 is truly one of the landmark sires of the breed. He sired three landmark sires: Rito 707 of Ideal 533-70 (Rito 149), Rito 707 of Ideal 836 71 (72) & PBC 707 1M F0203 (Rito F0203). Each of these bulls contributed immensely to the breed, adding muscle & performance. Rito 9020, like his sire & those before him, will certainly carry on the tradition of his ancestors. These genetics are difficult if not impossible to come by.

57 IMF Black Magic 9060

BULL Owner: Dan Isenberg - Iron Mountain Farms Tattoo: 9060
Calved: 9/6/20 AAA# 20035347

Silveiras Conversion 8064	BT Crossover 758N	\$B
Byergo Black Magic 3348	EXG Saras Dream S609 R3	+157
AAA*17803074	Byergo Picasso	\$G
Byergo Elia Cupcake 5900	Byergo Miss Cupcake 3600	+60
SAV Bismarck 5682	GAR Grid Maker	\$C
Champion Hill Blackbird 9080	SAV Abigale 0451	+266
AAA18613176	SAV First Class 0207	\$W
Champion Hill Blackbird 8369	SAV Blackbird 5296	+66
		Fat
		+0.047

CED	BW	WW	YW	Milk	YH	SC	CW	Marb.	RE
+4	+6.6	+76	+134	+29	+1.1	+1.2	+50	+0.58	+1.23

Black Magic son from our Champion Hill Blackbird 9080 cow, a very nice SAV Bismark with SAV First Class and Boyd New Day building up the bottom side of her pedigree. He ranks in top 10% for WW and YW, top 15% for HP.

58 IMF Payweight 9080

BULL Owner: Dan Isenberg - Iron Mountain Farms Tattoo: 9080
Calved: 9/8/20 AAA# *20030523

Basin Payweight 0065	Vermilion Payweight J847	\$B
Basin Payweight 1682	Basin Lucy 3829	+141
AAA#*17038724	HARB Pendleton 765 JH	\$G
21AR O Lass 7017	21AR O Lass F24A	+33
PVF Insight 0129	SAV Brilliance 8077	\$C
Rock Ridge Georgina D87	PVF Missie 790	+240
AAA18836603	SAV Brave 8320	\$W
Champion Hill Georgina 8117	Champion Hill Georgina 3918	+85
		Fat
		+0.041

CED	BW	WW	YW	Milk	YH	SC	CW	Marb.	RE
+6	+1.8	+66	+117	+40	+0.4	+1.38	+61	+0.27	+0.73

A son of the great, Basin Payweight 1682, sire of numerous bulls in A.I. industry. His PVF Insight dam from Rock Ridge in Lawrenceburg, KY records 2 genomic progeny.

59 Yellowrock Traction HD87

BULL Owner: Chris Stone - YellowRock Farms Tattoo: HD87
Calved: 5/16/20 AAA# *19872186

JMB Traction 292	Sitz Top Game 561X	\$B
Chimney Top Traction CD4	JMB Emulota 013	+138
AAA+*19340963	SS Objective T510 OT26	\$G
Shamrock Vale Ot26 9039	Shamrock Vale In Focus 7074	+42
Ring Creel El Tigre 62X	HF El Tigre 28U	\$C
PVA Tigre Security	Ring Creek Ambush Lady 18S	+189
AAA 18949322	Ring Creek El Tigre 62X	\$W
Miss Tiger 3186	Security 3186 P V	+56
		Fat
		-0.017

CED	BW	WW	YW	Milk	YH	SC	CW	Marb.	RE
+5	+1.7	+57	+111	+30	+1.1	+1.40	+48	+43	+0.51

Traction Grandson with great yearling growth in top 40% and low BW.

60 Yellowrock Traction H801

BULL Owner: Chris Stone - YellowRock Farms Tattoo: H801
Calved: 2/15/20 AAA# *19872183

JMB Traction 292	Sitz Top Game 561X	\$B
Chimney Top Traction CD4	JMB Emulota 013	+144
AAA+*19340963	SS Objective T510 OT26	\$G
Shamrock Vale Ot26 9039	Shamrock Vale In Focus 7074	+42
Ring Creek El Tigre 62X	HF El Tigre 28U	\$C
PVA Tigre's Focus	Ring Creek Ambush Lady 18S	+233
AAA 18949319	Ring Creek El Tigre 62X	\$W
El Tigeress 392	PVA Focus 092	+83
		Fat
		+0.011

CED	BW	WW	YW	Milk	YH	SC	CW	Marb.	RE
+1	+1.7	+66	+123	+43	+1.5	+1.69	+62	+46	+58

A Chimney Top Traction CD4 son with low BW, WW in top 30% and YW in top 20%.

DIRECTOR OF HERD IMPROVEMENT.

With more Angus influenced cattle qualifying for the *Certified Angus Beef*® brand than ever before, it's clear that the Angus bull has become America's bull. He sires calving ease, growth and superior marbling. He works well in any environment, and on any cow, regardless of breed. Make sure that America's bull serves as your director of herd improvement.

Angus. America's breed. Go to www.Angus.org/businessbreed or call 816.383.5100 to learn more.

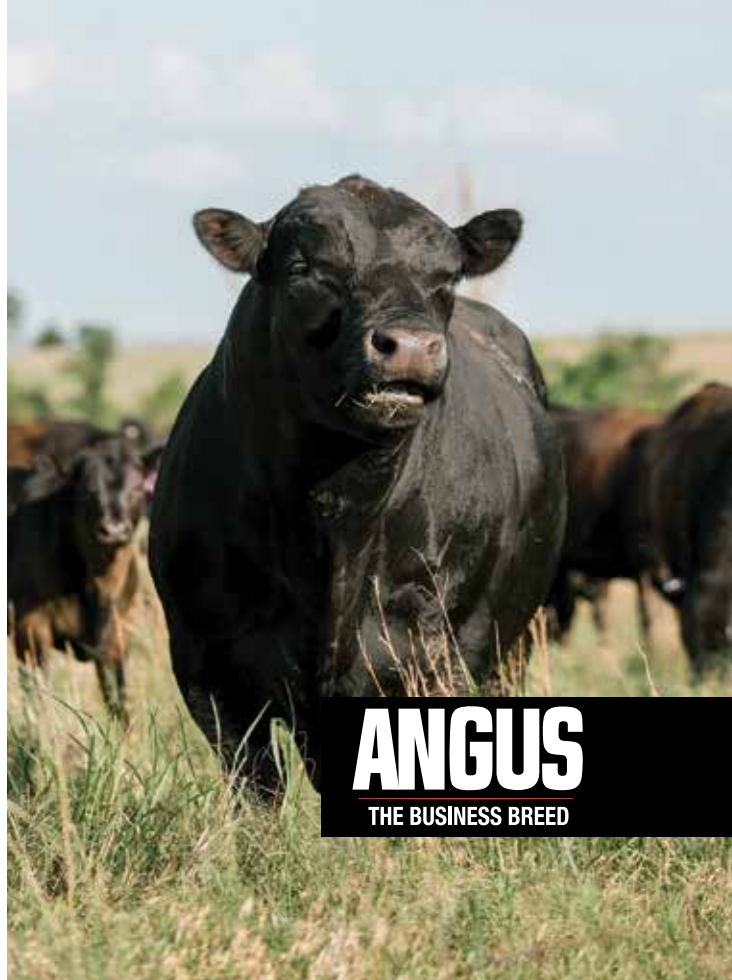

ANGUS
THE BUSINESS BREED

GCAA ASSOCIATE MEMBERS CONT'D

LEMONS, BRUCE 1115 Old Cemetary Rd., Greeneville, TN 37745	(423) 329-4043
MOORE, DON & JACOB 4193 Beech Creek Road, Rogersville, TN 37857	(423) 348-8591 (423) 863-1815
REEVES, KENNETH 414 Sandy Mush Creek Road, Leicester, NC 28748	(828) 683-3817 (828) 273-6702
SENSABAUGH, DOUG 711 Hammond Avenue, Mt. Carmel, TN 37645	(423) 357-7937 (423) 276-5744
TAYLOR, FRANK 742 Quail Hollow Drive, Elizabethton, TN 37642	(423) 213-4346
TEAGUE, JOHN ABE 196 Shanks Road, Telford, TN 37690	(423) 360-3336
VAN WINKLE, ALLAN & AMY P.O. Box 774, Bluff City, TN 37618	(423) 534-0446
WILSON, STEPHEN & JANICE 607 Hales Chapel Road, Johnson City, TN 37615	(423) 677-1468
WIDNER, SAM 184 Vernon Road, Johnson City, TN 37615	(423) 534-8565 (423) 929-1212
WILLIAMS, DALE & CATHY 140 Double Heart Drive, Elizabethton, TN 37643	(423) 957-0069
WILLIAMS, GEORGE ALEX 2299 Boones Creek Road, Jonesborough, TN 37615	(423) 341-7044 (423) 461-3554
WILLIAMS, RICK & KRISTY 301 Emerald Chase Circle, Johnson City, TN 37615	(423) 676-6533 (423) 828-4189

GREENE COUNTY ANGUS ASSOCIATION SALE PROCEDURES & GUIDELINES

Last revised February 2018

1. Consignors must provide the sale committee with the AAA registration number for each animal (including an AHIR report for bulls over 8 months). Any notes to be included in the catalog should be provided in written form to the sale committee.
2. All pedigrees (including reference sires) or pictures included in the catalog are charged as a lot and carry fixed sales expenses.
3. All cattle are accepted at the discretion of the sale committee.
4. All cattle *must* be clipped and groomed approximately 30 days before sale date.
5. **All GCAA members, especially consignors, are expected to come to work sessions before the sale, help on the day of the sale and come to the work session the day after the sale.**
6. Cattle *must* be delivered to the sale site by noon of the day of the sale. Animals *must* have a numbered ear tag (white tag w/black numbers on both sides) corresponding to their lot number from the sale catalog. The consignor should provide one bale of good hay per animal.
7. Consignors are responsible for the registration and transfer of cattle to the new owner within 30 days after the sale.
8. **Any animal consigned for a GCAA sale with a potential AM, NH or CA carrier in their ancestry must be certified AM, NH or CA free.**
9. All cattle are expected to be sound, in good health, and meet the following requirements.
 - a. Cows must be less than 11 years old *on* date of sale.
 - b. Cows 2 years old or older must be bred or have calves at side.
 - c. All animals over 6 months old must have a certificate of veterinary inspection. This inspection must be conducted within 30 days of the sale.
 - d. Pregnancy status *must* be noted on the certificate of veterinary inspection.
 - e. All animals must have clear eyes, no white spots.
 - f. All animals must have EID tags.
10. Virgin bulls up to 24 months old may be consigned.
 - a. They must be entered in the Angus association AHIR program and have EPD's on their registration.
 - b. If over 365 days of age they must have a breeding soundness exam included with their health papers.
 - c. Bulls over 8 months old will not be sold at side of the dam and will be cataloged separately.
 - d. Bulls over 8 months old must have been genomically tested.
 - e. Bulls over 8 months old must have an adjusted weaning weight of 550 lb. or more at 205 days of age adjusted yearling weight of 950 lb. or more at 365 days of age. Adjusted weaning & yearly weights should be included with the health papers.

**CATALOG
CAN BE VIEWED
ONLINE AT
WWW.ANGUS.ORG**



Driving the science of better breeding

There's little room for error in the cattle business. Producers need the most advanced information to make smart selection decisions, and Angus Genetics Inc. (AGI) provides it through genomic-enhanced expected progeny differences (GE-EPDs).

EPDs that traditionally contained all pedigree, performance and progeny information now also include results from available genomic, or DNA, tests. Breeders who use genomic technology give buyers access to AGI-generated GE-EPDs that provide:

- Increased predictability and decreased risk for young and unproven animals due to enhanced accuracy of EPDs
- Better characterization of genetics for difficult-to-measure performance traits (such as carcass traits, maternal traits and feed efficiency)
- The ability to make more rapid progress for traits that are important to you, due to:
 - more accurate selection
 - easier identification of genetic outliers
 - the ability to propagate young animals with confidence earlier in their lives

In fact, GE-EPDs on unproven animals have the same amount of accuracy as if they had recorded 8-33 calves, depending on the trait. That's valuable insight, offered regularly through the breed's weekly national cattle evaluation at www.angus.org.

How do you know if EPDs are genomic-enhanced?

Ask your breeder, refer to the registration paper, or look for the AGI GE-EPD logo, Angus GS™ powered by partner Neogen GeneSeek or the HD50k or i50k by partner Zoetis.



Dollar value indexes, or **\$Values**, are a tool used to select for several traits at once based on a specific breeding objective. An economic index approach takes into account genetic and economic values as well as the relationships between traits to select for profit.

American Angus Association \$Value Indexes

Maternal Weaned Calf Value (\$M), an index expressed in dollars per head, predicts profitability differences in progeny due to genetics from conception to weaning. \$M is built off of a self-replacing herd model where commercial cattlemen replace 25% of their breeding females in the first generation and 20% in subsequent generations. Remaining cull females and all male progeny are sold as feeder calves. Increased selection pressure on \$M aims to decrease overall mature cow size and improve foot structure and fertility while maintaining weaning weights consistent with today's production.

Weaned Calf Value (\$W), an index expressed in dollars per head, provides the expected difference in future progeny preweaning performance from birth to weaning. \$W assumes that producers retain 20% of their female progeny for replacements and sell the rest of their cull female and male progeny as feeder calves. Over time, increased selection pressure on \$W will increase pre-weaning growth through additional weaning weight and maternal milk with expenses adjustment for mature size and maternal milk.

Feedlot Value (\$F), an index expressed in dollars per head, is the expected average difference in future progeny performance for postweaning merit compared to progeny of other sires. The underlying objective assumes commercial producers will retain ownership of cattle through the feedlot phase and sell fed cattle on a carcass weight basis with no considerations of premiums or discounts for quality and yield grade.

Grid Value (\$G), an index expressed in dollars per carcass, is the expected average difference in future progeny performance for carcass grid merit, including quality and yield grade attributes, compared to progeny of other sires.

Beef Value (\$B), an index expressed in dollars per carcass, facilitates simultaneous multi-trait genetic selection for feedlot and carcass merit. \$B represents the expected average differences in the progeny post-weaning performance and carcass value compared to progeny of other sires. This index assumes commercial producers wean all male and female progeny, retain ownership of these animals through the feedlot phase and market these animals on a quality-based carcass grid.

Combined Value (\$C), an index expressed in dollars per head, includes all traits that make up both \$M and \$B with the objective that commercial producers will replace 20% of their breeding females per year with replacement heifers retained within their own herd. The remaining cull heifer and steer progeny are then assumed to be sent to the feedlot where the producers retain ownership of those cattle and eventually sell them on a quality-based carcass merit grid.

EPDS DIRECTLY INCORPORATED INTO EACH \$VALUE

TRAIT	MATERNAL		TERMINAL			
	\$M	\$W	\$F	\$G	\$B	\$C
CED	✓					✓
BW		✓				
WW	✓	✓				✓
YW			✓		✓	✓
CEM	✓					✓
Milk	✓	✓				✓
MW	✓	✓				✓
DOC	✓					✓
HP	✓					✓
Claw	✓					✓
Angle	✓					✓
DMI			✓			✓
CW			✓	✓	✓	✓
RE				✓	✓	✓
Marb				✓	✓	✓
Fat				✓	✓	✓

SOUTHLAND ***EQUIPMENT, LLC***



**THE RIGHT EQUIPMENT
TO GET THE JOB DONE**



Cub Cadet[®]



MASSEY FERGUSON



GREENEVILLE, TN



farmCREDIT
MID-AMERICA

EDWARD SNODGRASS

NMLS#469937

FINANCIAL OFFICER | ed.snodgrass@e-farmcredit.com

100 Nevada Avenue, Greeneville, TN 37745

T 423-638-8151 F 423-638-1731 | e-farmcredit.com



Proud to serve Greene County
and surrounding areas

Sales - Parts - Service



2960 W. Andrew Johnson Highway
Greeneville, TN 37743
276-228-2513

MeadeTractor.com

Other Meade Tractor Locations
Johnson City - Abingdon
Kingsport - Wytheville
Mills River - Christiansburg

We're ready to work
when you're ready to work.



Compact Tractors Ask about our available implement package deals



110 BURNS ST, GREENEVILLE, TN

GREENE COUNTY KUBOTA | 423-636-1370 | GREENECOUNTYKUBOTA.COM

GREENE COUNTY ANGUS ASSOC.
P.O. BOX 400
Greeneville, TN 37744

NON-PROFIT ORG
US POSTAGE
PAID
KNOXVILLE, TN
PERMIT #309

Return Service Requested



GREENE COUNTY FAIRGROUNDS
FRIDAY, OCTOBER 1st 2021
7:00 PM

