



The Legacy of
**BLUFF
RIDGE**

.....
THURSDAY NOVEMBER 18, 2021
.....

ARROWSMITH, ILLINOIS

Welcome!



BLUFF-RIDGE BROKER JAY
EXCELLENT-95 EEEEE 3E



BLUFF-RIDGE MARK BEA-TW
EXCELLENT-92 DOM

Bluff Ridge was established in 1960 by Robert & Marilyn Butler on a crop share farm owned by Frank Foulk. Upon his passing, the farm transferred to farm management and no more livestock were allowed on the farm. In 1969, a new barn was built by Robert, his brother Ralph and family members. Land nearby was purchased by Robert & Marilyn. Everyone who knew Dad & Mom recognized their work ethic. That ethic was installed in their children, but they also recognized the talents their children had and encouraged them to succeed in whatever field they chose. Nearly 45 years ago, the job of selecting correct type Holsteins, bull selection and mating became my responsibility with Dad's supervision.

Most might recognize the cows above, for not only did they have great success in the show ring, but also turned into great brood cows with numerous offspring scoring Excellent. The breeding program has been pretty simple: use proven bulls from proven cow families. Bulls such as Bootmaker, Astronaut, Starbuck, Elevation, Valiant and Chief Mark laid the foundation for the herd today. Dad only questioned the use of Astronaut, for when their ears went up and they would clear a 5-foot gate, he would say, "They named that bull right!"

Now it is time for Karen and I to take it a little easier, and not have as many details to take care of day-to-day. We would not be where we are today without all of the help from our kids. Starting with Sarah's help on a day-to-day basis taking care of the details that need to be done with the herd. All of our children as a team have allowed us to attain many of our goals. We are going to continue working with some of the matriarchs of the herd and a handful of select animals. We look forward to further camaraderie with you our Holstein enthusiasts and friends.

David & Karen Butler



The Legacy of Bluff-Ridge

**THURSDAY, NOVEMBER 18, 2020 • 11:00 AM
ARROWSMITH, ILLINOIS**

GPS Address: 35821 E 900 N Road Arrowsmith, IL 61722 • • PLEASE FOLLOW AUCTION AND PARKING SIGNS

Sale Staff:

Scott Courtney.....563-380-1318
Kevin Jorgensen.....920-210-3992
Ron Roskopf.....414-587-4402
Brian Olbrich.....815-482-7426
Chad Ryan.....920-960-1449
Lynn Harbaugh.....920-420-1524
Howard Dust.....217-663-2395

Sale Clerk:

Amy Courtney.....563-380-4571

Online Bidding:



Aaron Ray Tompkins
336-363-4639
www.cowbuyer.com

For those with concerns:

If you are unable or choose not to attend the sale, we welcome you to contact the owners or sale management to schedule a private viewing of the cattle prior to the sale.

Hotel Accomodations:

Holiday Inn Express.....309-962-4439

Owner



The Butler Family

35821 E 900 N Road
Arrowsmith, IL 61722
309-824-2131 Dave • 309-824-8621 Sarah
815-830-0331 Christie

Sale Manager



2564 Pole Line Road • Ridgeway, IA 52165
Office: 563.387.0035
Cell: 563.380.1318 Scott
Cell: 563.380.4571 Amy
Email: courtneysalesllc@gmail.com

The Legacy of Bluff Ridge

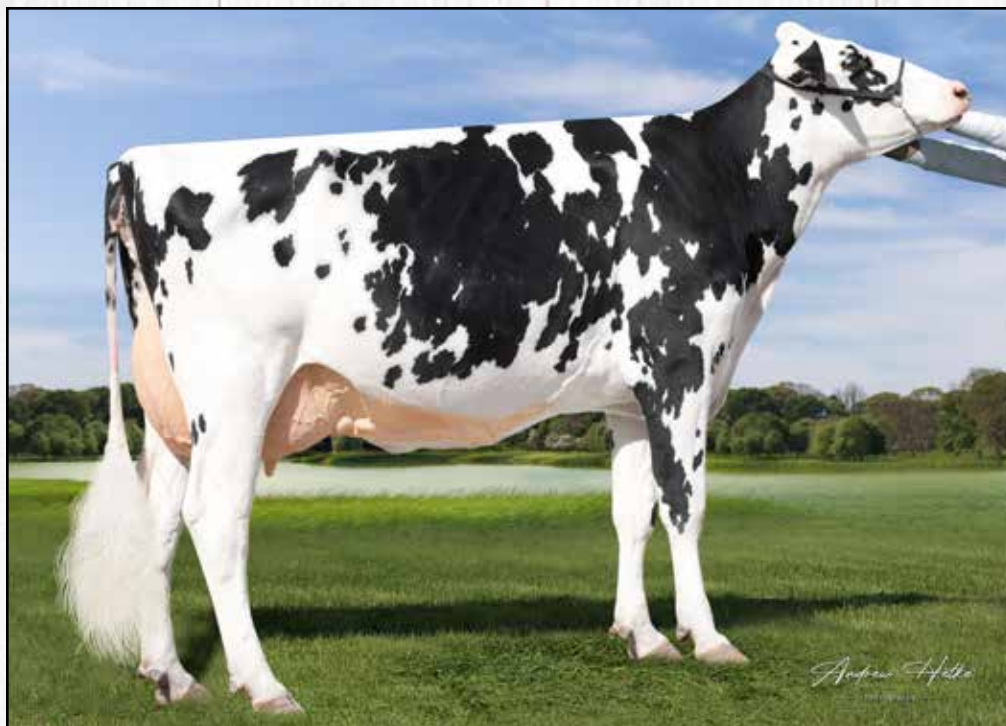

BLUFF-RIDGE DEF BUN-BUN VG-86
SELLS AS LOT 1

Lot 1

BLUFF-RIDGE DEF BUN-BUN

840 3149284828 Very Good-86 VVVVV @ 3-01
Born: April 16, 2018
3-02 2x 101d 7284 3.0 218 2.9 210 RIP
Milking 56# 3.5% 3.1p SCC: 27 on 10/5/21 test

Bred: October 5, 2021 to
Mr Blondin Warrior-Red 7H014477

Scientific B Defiant-ET

141123484 Very Good-87 *RC *TV *TL *TY *TD
PTA +56M -52F -13P 99R 8/21
PTA -1.4PL 3.20SCS -2.9DPR 3.2%DCE
PTA +2.68T +1.72UDC +.90FLC 99R 8/21
GTPI +1656G

Bluff-Ridge BW Bunny

840 3127751903 Excellent-90 EEEVE @ 5-02
3-01 2x 365d 29300 3.8 1109 3.1 899
4-06 2x 347d 22497 3.8 866 3.0 673
2-01 2x 307d 17660 3.7 654 3.2 561

Regancrest S Braxton-ET

61898423 Excellent-95 *TY *TV
PTA +610M -33F -14P 99R 8/21
PTA +1.77T +.17UDC +.23FLC GTPI +1656G

Scientific Gold Dior Rae-ET

138328405 Excellent-92 DOM *RC *CV
2-02 2x 365d 31900 4.7 1484 3.5 1112
4-02 2x 365d 31910 4.7 1495 3.3 1039

Hylite Barbwire-Red-ET

CAN 9748330 Very Good-87 *TY *TV
PTA -1076M -29F -24P 99R 8/21
PTA +1.23T -.08UDC +.72FLC GTPI +1450G

Bluff-Ridge Atwood Janet

840 3013295121 Excellent-91 EEEEE @ 4-05

3rd Dam

Bluff-Ridge Destry Joy GP-82

3-02 2x 365d 22860 4.0 908 3.0 697

4th Dam

Miss Bluff-Ridge Aspen Joy GP-82

2-05 2x 299d 17350 3.5 606 3.2 55

5th Dam

Bluff-Ridge O-Astr Jane VG-87

5-03 2x 336d 23110 3.9 900 3.0 690

6th Dam

Bluff-Ridge Raid Jody VG-86

6-03 2x 358d 24360 4.5 1094 3.3 804
Life: 2285d 133819 4.3 5749 3.3 4535

7th Dam

Bluff-Ridge Starbuck Judy 3 EX-90

5-06 2x 365d 22480 5.0 1120 3.3 747
Life: 2021d 121780 4.8 5806 3.3 3998

8th Dam

Bluff-Ridge W C Mark Jade VG-85

2-01 2x 365d 18900 4.5 845 3.0 572



BLUFF-RIDGE BALTIMOR JULIET EX-92
SELLS AS LOT 2

Lot 2

BLUFF-RIDGE BALTIMOR JULIET

840 3013295155 Excellent-92 EEEVE @ 6-03
Born: February 9, 2015
5-08 2x 333d 24861 3.6 905 2.7 661
3-09 2x 365d 25450 3.8 962 2.9 740

Fresh: November 9, 2021

Lot 2A

Bluff-Ridge Unend Josline

Born: October 12, 2020
Sire: Our-Favorite Undenied-ET 7H013730

Regancrest Baltimor-ET

61898426 GP-83-CAN ST'11 *TY *TV
PTA +107M -13F -9P 99R 8/21
PTA -2.8PL 3.26SCS -1.9DPR 2.4%DCE
PTA +1.51T +.39UDC +.09FLC 99R 8/21
GTPI +1721G

Bluff-Ridge Destry Joy

141781200 Good Plus-82 @ 3-08
3-02 2x 365d 22860 4.0 908 3.0 697
2-01 2x 270d 16760 3.5 583 3.0 509

Picston Shottle-ET

GBR 598172 EX-96-GBR GM 12/11 *TY *TV
PTA +74M +5F -5P 99R 8/21
PTA +.33T -.42UDC -.28FLC GTPI +1881G

Regancrest-PR Barbie-ET

60602011 Excellent-92 GMD DOM *TV
2-06 2x 365d 31690 3.9 1237 3.1 990
• HM All-American Junior 3-Year-Old 2004

Scientific Destry-ET

138122625 Excellent-92 *RC *CD *TV *TL
PTA -960M -36F -11P 99R 8/21
PTA +1.25T +128UDC -.24FLC GTPI +1912G

Miss Bluff-Ridge Aspen Joy

1394711133 Good Plus-82 @ 3-00
2-05 2x 299d 17350 3.5 606 3.2 555

3rd Dam

Bluff-Ridge O-Astr Jane VG-87

5-03 2x 336d 23110 3.9 900 3.0 690

4th Dam

Bluff-Ridge Raid Jody VG-86

6-03 2x 358d 24360 4.5 1094 3.3 804
Life: 2285d 133819 4.3 5749 3.3 4535

5th Dam

Bluff-Ridge Starbuck Judy 3 EX-90

5-06 2x 365d 22480 5.0 1120 3.3 747
Life: 2021d 121780 4.8 5806 3.3 3998

6th Dam

Bluff-Ridge W C Mark Jade VG-85

2-01 2x 365d 18900 4.5 845 3.0 572

The Legacy of Bluff Ridge

Lot 3

BLUFF-RIDGE SOLO CINNABON

840 3149284867 99%RHA
Born: April 2, 2019
2-02 2x 124d 8102 3.4 279 2.9 234 RIP
Milking 54# 3.9% 3.1p SCC: 31 on 10/5/21 test

Bred: September 28, 2021 to
Mr D Apple Diamondback 7H012587

Walnutlawn Solomon-ET

CAN 11775998 *TY *TV A2A2
PTA -521M -15F -11P 99R 8/21
PTA -1.4PL 2.86SCS +.1DPR 2.6%DCE
PTA +2.56T +1.62UDC +.30FLC 99R 8/21
GTPI +1949G

Bluff-Ridge BW Bunny

840 3127751903 Excellent-90 EEEVE @ 5-02
3-01 2x 365d 29300 3.8 1109 3.1 899
4-06 2x 347d 22497 3.8 866 3.0 673
2-01 2x 307d 17660 3.7 654 3.2 561

Val-Bisson Doorman-ET

CAN 107281711 EX-90-CAN *TY *TV A2A2
PTA -474M +13F +9P 99R 8/21
PTA +2.45T +1.59UDC +.69FLC GTPI +2164G

Misty Springs Lavanguard Sue

CAN 9979603 VG-89 VVEE-CAN 12*
4-03 2x 365d 30124 4.6 1380 3.2 968
2-01 2x 365d 27487 4.4 1197 3.3 906

Regancrest Baltimor-ET

61898426 GP-83-CAN ST'11 *TY *TV
PTA +107M -13F -9P 99R 8/21
PTA +1.51T +.39UDC +.09FLC GTPI +1721G

Bluff-Ridge Destry Joy

141781200 Good Plus-82 @ 3-08
3-02 2x 365d 22860 4.0 908 3.0 697
2-01 2x 270d 16760 3.5 583 3.0 509

3rd Dam

Miss Bluff-Ridge Aspen Joy GP-82
2-05 2x 299d 17350 3.5 606 3.2 55

4th Dam

Bluff-Ridge O-Astr Jane VG-87
5-03 2x 336d 23110 3.9 900 3.0 690

5th Dam

Bluff-Ridge Raid Jody VG-86
6-03 2x 358d 24360 4.5 1094 3.3 804
Life: 2285d 133819 4.3 5749 3.3 4535

6th Dam

Bluff-Ridge Starbuck Judy 3 EX-90
5-06 2x 365d 22480 5.0 1120 3.3 747
Life: 2021d 121780 4.8 5806 3.3 3998

7th Dam

Bluff-Ridge W C Mark Jade VG-85
2-01 2x 365d 18900 4.5 845 3.0 572

Lot 4

BLUFF-RIDGE CRUSH JANET

840 3149284865 99%RHA
Born: March 1, 2019
2-06 2x 15d 652 3.8 25 3.5 23 RIP
Milking 56# 3.6% 3.2p SCC: 23 on 10/5/21 test

Fresh: September 21, 2021

Maverick Crush

CAN 12042760 *TY *TV *TL *TD
PTA -898M -52F -15P 99R 8/21
PTA +2.8PL 2.33SCS +2.0DPR 2.7%DCE
PTA +2.51T +1.51UDC +1.36FLC 99R 8/21
GTPI +2030G

Bluff-Ridge Atwood Janet

840 3013295121 Excellent-91 EEEEE @ 4-05

Val-Bisson Doorman-ET

CAN 107281711 EX-90-CAN ST'16 *TV *TY
PTA -474M +13F +9P 99R 8/21
PTA +2.45T +1.59UDC +.69FLC GTPI +2164G

EDG Claire Cling-ET

71494758 VG-85-CAN 7*
2-00 2x 365d 28929 4.7 1369 3.5 1003

Maple-Downs-I G W Atwood-ET

CAN 8956379 Excellent-90 *TR *TV *TL *TY *TD
PTA -364M +10F -10P 99R 8/21
PTA +2.93T +1.93UDC +2.10FLC GTPI +1897G

Bluff-Ridge Destry Joy

141781200 Good Plus-82 @ 3-08
3-02 2x 365d 22860 4.0 908 3.0 697
2-01 2x 270d 16760 3.5 583 3.0 509

3rd Dam

Miss Bluff-Ridge Aspen Joy GP-82
2-05 2x 299d 17350 3.5 606 3.2 55

4th Dam

Bluff-Ridge O-Astr Jane VG-87
5-03 2x 336d 23110 3.9 900 3.0 690

5th Dam

Bluff-Ridge Raid Jody VG-86
6-03 2x 358d 24360 4.5 1094 3.3 804
Life: 2285d 133819 4.3 5749 3.3 4535

6th Dam

Bluff-Ridge Starbuck Judy 3 EX-90
5-06 2x 365d 22480 5.0 1120 3.3 747
Life: 2021d 121780 4.8 5806 3.3 3998

7th Dam

Bluff-Ridge W C Mark Jade VG-85
2-01 2x 365d 18900 4.5 845 3.0 572

Lot 5

BLUFF-RIDGE DRMN PEEP

840 3126341164 Very Good-88 EVEVV @ 3-08
Born: September 1, 2017
2-03 2x 364d 19730 4.0 797 3.5 690
3-04 2x 267d 17649 4.2 733 3.4 599

Due: December 16, 2017 to
Mr Blondin Warrior-Red 7H014477

Val-Bisson Doorman-ET

CAN 107281711 EX-90-CAN ST'16 *TV *TY
PTA -474M +13F +9P 99R 8/21
PTA +.2PL 2.65SCS -2.3DPR 2.7%DCE
PTA +2.45T +1.59UDC +.69FLC 99R 8/21
GTPI +2164G

Bluff-Ridge Atwood Janet

840 3013295121 Excellent-91 EEEEE @ 4-05

De-Su 521 Bookem-ET

66636657 Excellent-90 GM 8/15 *TV *TL *TY *TD
PTA +841M +3F +31P 99R 8/21
PTA +.47T +.45UDC +.44FLC GTPI +2261G

Val-Bisson Shottle Imelda-ET

CAN 106173432 Excellent-94 10*
4-03 2x 365d 40505 3.8 1550 3.6 1455
6-08 2x 322d 32340 4.6 1483 3.9 1246

Maple-Downs-I G W Atwood-ET

CAN 8956379 Excellent-90 *TR *TV *TL *TY *TD
PTA -364M +10F -10P 99R 8/21
PTA +2.93T +1.93UDC +2.10FLC GTPI +1897G

Bluff-Ridge Destry Joy

141781200 Good Plus-82 @ 3-08
3-02 2x 365d 22860 4.0 908 3.0 697
2-01 2x 270d 16760 3.5 583 3.0 509

3rd Dam

Miss Bluff-Ridge Aspen Joy GP-82
2-05 2x 299d 17350 3.5 606 3.2 55

4th Dam

Bluff-Ridge O-Astr Jane VG-87
5-03 2x 336d 23110 3.9 900 3.0 690

5th Dam

Bluff-Ridge Raid Jody VG-86
6-03 2x 358d 24360 4.5 1094 3.3 804
Life: 2285d 133819 4.3 5749 3.3 4535

6th Dam

Bluff-Ridge Starbuck Judy 3 EX-90
5-06 2x 365d 22480 5.0 1120 3.3 747
Life: 2021d 121780 4.8 5806 3.3 3998

7th Dam

Bluff-Ridge W C Mark Jade VG-85
2-01 2x 365d 18900 4.5 845 3.0 572

Lot 6

BLUFF-RIDGE DBACK PAIGE

840 32200996804 99%RHA
Born: January 12, 2021

Mr D Apple Diamondback

840003013721049 Excellent-93 *RC *TV *TL *TY
PTA -395M -25F -1P 99R 8/21
PTA -.1PL 3.11SCS -2.7DPR 2.9%DCE
PTA +2.47T +1.93UDC +1.41FLC 99R 8/21
GTPI +1886G

Bluff-Ridge Atwood Janet

840 3013295121 Excellent-91 EEEEE @ 4-05

Val-Bisson Doorman-ET

CAN 107281711 EX-90-CAN ST'16 *TV *TY
PTA -474M +13F +9P 99R 8/21
PTA +2.45T +1.59UDC +.69FLC GTPI +2164G

Ms Delicious Apple-Red-ET

139236776 Excellent-94 2E
7-02 2x 365d 46510 4.0 1844 3.3 1512
• Reserve All-American R&W 125,000 Lb Cow 2015

Maple-Downs-I G W Atwood-ET

CAN 8956379 Excellent-90 *TR *TV *TL *TY *TD
PTA -364M +10F -10P 99R 8/21
PTA +2.93T +1.93UDC +2.10FLC GTPI +1897G

Bluff-Ridge Destry Joy

141781200 Good Plus-82 @ 3-08
3-02 2x 365d 22860 4.0 908 3.0 697
2-01 2x 270d 16760 3.5 583 3.0 509

3rd Dam

Miss Bluff-Ridge Aspen Joy GP-82
2-05 2x 299d 17350 3.5 606 3.2 55

4th Dam

Bluff-Ridge O-Astr Jane VG-87
5-03 2x 336d 23110 3.9 900 3.0 690

5th Dam

Bluff-Ridge Raid Jody VG-86
6-03 2x 358d 24360 4.5 1094 3.3 804
Life: 2285d 133819 4.3 5749 3.3 4535

6th Dam

Bluff-Ridge Starbuck Judy 3 EX-90
5-06 2x 365d 22480 5.0 1120 3.3 747
Life: 2021d 121780 4.8 5806 3.3 3998

7th Dam

Bluff-Ridge W C Mark Jade VG-85
2-01 2x 365d 18900 4.5 845 3.0 572

The Legacy of Bluff Ridge



BLUFF-RIDGE SID JASMINE VG-86
SELLS AS LOT 7

Lot 7

Bred: October 4, 2021 to
Mr Blondin Warrior-Red 7H014477

Pine-Tree Sid-ET

62175895 VG-86-CAN ST'10 *TV *TL *TY *TD
PTA -815M -19F -22P 99R 8/21
PTA -3.9PL 3.02SCS -5.0DPR 2.6%DCE
PTA +1.52T +.99UDC -.83FLC 99R 8/21
GTPI +1535G

Bluff-Ridge Destry Jada

142411382 Excellent-92 EEEEE @ 4-11
3-04 2x 349d 24240 3.7 907 3.2 786
2-04 2x 323d 21140 3.6 771 3.2 671

BLUFF-RIDGE SID JASMINE

840 3126341154 Very Good-86 VG-MS @ 2-09
Born: June 1, 2017
4-00 2x 119d 9402 3.2 299 2.9 269 RIP
Milking 65# 3.5% 3.2p SCC: 2263 on 10/5/21 test

Regancrest-MR Drham Sam-ET

207184639 GM 8/06 *TV
PTA -974M -20F -28P 99R 8/21
PTA -.29T -.38UDC +.67FLC GTPI +1561G

Pine-Tree Finley Minnie-ET

61733050 EX-91-CAN DOM 10*
6-10 2x 354d 38565 4.0 1541 3.1 1179
4-09 2x 305d 26120 3.5 911 3.0 786

Scientific Destry-ET

138122625 Excellent-92 *RC *CD *TV *TL
PTA -960M -36F -11P 99R 8/21
PTA +1.25T +128UDC -.24FLC GTPI +1912G

Bluff-Ridge Roy Justice

141038964 Good Plus-82 @ 3-07
2-01 2x 340d 21270 3.8 809 3.1 667
3-02 2x 208d 21150 2.8 596 2.9 617

3rd Dam

Bluff-Ridge Dundee Justine GP-82
2-03 2x 365d 19730 3.5 699 3.3 647

4th Dam

Bluff-Ridge Jolt J-Lo VG-85
5-06 2x 365d 25970 4.0 1030 3.1 811
Life: 1632d 111540 3.5 3881 3.2 3542

5th Dam

Bluff-Ridge Broker Jay EX-95 EEEEE 3E
7-05 2x 365d 31550 4.0 1255 3.1 973
Life: 2403d 174540 3.9 6871 3.1 5330
• 2nd Aged Cow, Midwest Sprng Nat'l 2003

6th Dam

Bluff-Ridge Starbuck Judy 3 EX-90
5-06 2x 365d 22480 5.0 1120 3.3 747
Life: 2021d 121780 4.8 5806 3.3 3998

7th thru 10th Dams

Bluff-Ridge Willow Jaybird EX-91 EEEEE 4E
6-04 2x 365d 27700 3.6 1001 2.8 770
Life: 3453d 212790 3.7 7827 2.9 6131

Zehrview Boots Jay-T VG-86

6-03 2x 365d 22100 3.5 777
Life: 2877d 138340 3.5 4903

Zehrview Brett T Gay VG-85

5-07 2x 365d 27690 3.2 887
Life: 3022d 205280 3.1 6266

Zehrview Senator T Jay EX-90 2E

10-9 2x 365d 22870 3.4 769
Life: 3302d 164320 3.5 5773



BLUFF-RIDGE BROKER JAY EX-95 3E
6TH DAM OF LOT 8

Lot 8

Scientific B Defiant-ET

141123484 Very Good-87 *RC *TV *TL *TY *TD
PTA +56M -52F -13P 99R 8/21
PTA -1.4PL 3.20SCS -2.9DPR 3.2%DCE
PTA +2.68T +1.72UDC +.90FLC 99R 8/21
GTPI +1656G

Bluff-Ridge Sid Jasmine

840 3126341154 Very Good-86 VG-MS @ 2-09
4-00 2x 119d 9402 3.2 299 2.9 269 RIP

BLUFF-RIDGE DEF JENNY

840 3220099646
Born: June 1, 2020

Bred: September 16, 2021 to
Duckett Crush Tattoo-ET 7H013839

Regancrest S Braxton-ET

61898423 Excellent-95 *TY *TV
PTA +610M -33F -14P 99R 8/21
PTA +1.77T +.17UDC +.23FLC GTPI +1656G

Scientific Gold Dior Rae-ET

138328405 Excellent-92 DOM *RC *CV
2-02 2x 365d 31900 4.7 1484 3.5 1112
4-02 2x 365d 31910 4.7 1495 3.3 1039

Pine-Tree Sid-ET

62175895 VG-86-CAN ST'10 *TV *TL *TY *TD
PTA -815M -19F -22P 99R 8/21
PTA +1.52T +.99UDC -.83FLC GTPI +1535G

Bluff-Ridge Destry Jada

142411382 Excellent-92 EEEEE @ 4-11
3-04 2z 349d 24240 3.7 907 3.2 786
2-04 2x 323d 21140 3.6 771 3.2 671

3rd Dam

Bluff-Ridge Roy Justice GP-82

2-01 2x 340d 21270 3.8 809 3.1 667

4th Dam

Bluff-Ridge Dundee Justine GP-82

2-03 2x 365d 19730 3.5 699 3.3 647

5th thru 11th Dams

Bluff-Ridge Jolt J-Lo VG-85

5-06 2x 365d 25970 4.0 1030 3.1 811
Life: 1632d 111540 3.5 3881 3.2 3542

Bluff-Ridge Broker Jay EX-95 EEEEE 3E

7-05 2x 365d 31550 4.0 1255 3.1 973
Life: 2403d 174540 3.9 6871 3.1 5330

• 2nd Aged Cow, Midwest Sprng Nat'l 2003

Bluff-Ridge Starbuck Judy 3 EX-90

5-06 2x 365d 22480 5.0 1120 3.3 747
Life: 2021d 121780 4.8 5806 3.3 3998

Bluff-Ridge Willow Jaybird EX-91 EEEEE 4E

6-04 2x 365d 27700 3.6 1001 2.8 770
Life: 3453d 212790 3.7 7827 2.9 6131

Zehrview Boots Jay-T VG-86

6-03 2x 365d 22100 3.5 777
Life: 2877d 138340 3.5 4903

Zehrview Brett T Gay VG-85

5-07 2x 365d 27690 3.2 887
Life: 3022d 205280 3.1 6266

Zehrview Senator T Jay EX-90 2E

10-9 2x 365d 22870 3.4 769
Life: 3302d 164320 3.5 5773

The Legacy of Bluff Ridge



BLUFF-RIDGE AFTSHOCK JO-JO VG-85
DAM OF LOT 9

Lot 9

Bred: October 21, 2021 to
Mr D Apple Diamondback 7H012587

Maple-Downs-I G W Atwood-ET

CAN 8956379 Excellent-90 *TR *TV *TL *TY *TD
PTA -364M +10F -10P 99R 8/21
PTA -2.5PL 3.12SCS -4.8DPR 4.4%DCE
PTA +2.93T +1.93UDC +2.10FLC 99R 8/21
GTPI +1897G

Bluff-Ridge Aftshock Jo-Jo

840 301329 5123 Very Good-85 @ 3-10
2-01 2x 365d 22265 3.6 810 3.0 670

BLUFF-RIDGE ATWOOD JEZABEL

840 3127751905 Excellent-90 EEVVE @ 5-02
Born: March 3, 2016
3-11 2x 365d 26690 3.7 983 3.0 803
2-06 2x 365d 21939 3.7 807 3.1 678
5-03 2x 118d 9530 3.9 372 2.7 253
Milking 69# 4.8% 2.7p SCC: 606 on 10/5/21 test

Braedale Goldwyn

CAN 10705608 GP-CAN GM 12/11 *TV *TL
PTA -712M -7F -12P 99R 8/21
PTA +1.04T +.61UDC +.78FLC GTPI +1854G

MD-Delight Durham Atlee-ET

131704103 Excellent-92 GMD DOM
3-11 2x 365d 38290 5.5 2091 3.1 1177
2-08 2x 365d 32520 4.3 1400 3.1 1013

Ms Atlees Sht Aftershock-ET

65249839 Excellent-92 *TY *TV
PTA -460M -23F -31P 99R 8/21
PTA +1.47T +1.12UDC +.53FLC GTPI +1666G

Bluff-Ridge Jeeves Joyce

141330842 Very Good-85 VG-MS @ 3-04
2-00 2x 314d 19440 3.7 694 2.9 558
2-11 2x 260d 12709 3.9 499 3.4 439

3rd Dam

Bluff-Ridge Rudy Jensine GP-83

3-03 2x 305d 19410 3.6 693 2.8 534

4th Dam

Bluff-Ridge Roy Jasper GP-80

2-01 2x 365d 20790 3.9 809 2.9 605

5th Dam

Bluff-Ridge Progress Jo-Jo GP-83

2-02 2x 361 21880 3.6 795 2.9 635

6th Dam

Bluff-Ridge Integrity Josie VG-85

3-01 2x 365d 22770 4.3 971 3.3 742

7th Dam

Bluff-Ridge Bob Jaybee GP-83

2-03 2x 347d 19520 4.1 801 3.2 627

8th Dam

Bluff-Ridge Willow Jaybird EX-91 EEEEE 4E

6-04 2x 365d 27700 3.6 1001 2.8 770
Life: 3453d 212790 3.7 7827 2.9 6131

9th thru 11th Dams

Zehrview Boots Jay-T VG-86

6-03 2x 365d 22100 3.5 777
Life: 2877d 138340 3.5 4903

Zehrview Brett T Gay VG-85

5-07 2x 365d 27690 3.2 887
Life: 3022d 205280 3.1 6266

Zehrview Senator T Jay EX-90 2E

10-9 2x 365d 22870 3.4 769
Life: 3302d 164320 3.5 5773



BLUFF-RIDGE ATWOOD JANUARY EX-94 2E
DAM OF LOT 10

Lot 10

Due: February 21, 2022 to
Riverdown Unstopabull-Red 799H00004

Scientific B Defiant-ET

141123484 Very Good-87 *RC *TV *TL *TY *TD
PTA +56M -52F -13P 99R 8/21
PTA -1.4PL 3.20SCS -2.9DPR 3.2%DCE
PTA +2.68T +1.72UDC +.90FLC 99R 8/21
GTPI +1656G

Bluff-Ridge Atwood January

840 3013295117 Excellent-94 EEEEE 2E
4-06 2x 365d 32190 3.3 1059 3.0 979
6-01 2x 365d 32630 3.2 1034 2.9 937
2-01 2x 316d 20430 3.9 787 3.1 632
Life: 1601d 121950 3.5 4274 3.1 3724

BLUFF-RIDGE DEF JANE

840 3149284932 Very Good-87 VVVVV @ 2-10
Born: July 23, 2018
2-04 2x 299d 17722 3.5 617 2.9 519 RIP
Milking 43# 4.0% 3.1p SCC: 152 on 10/5/21 test

Regancrest S Braxton-ET

61898423 Excellent-95 *TY *TV
PTA +610M -33F -14P 99R 8/21
PTA +1.77T +.17UDC +.23FLC GTPI +1656G

Scientific Gold Dior Rae-ET

138328405 Excellent-92 DOM *RC *CV
2-02 2x 365d 31900 4.7 1484 3.5 1112
4-02 2x 365d 31910 4.7 1495 3.3 1039

Maple-Downs-I G W Atwood-ET

CAN 8956379 Excellent-90 *TR *TV *TL *TY *TD
PTA -364M +10F -10P 99R 8/21
PTA +2.93T +1.93UDC +2.10FLC GTPI +1897G

Bluff-Ridge Roy Jessie-ET

138580676 Excellent-94 EEEEE 3E
6-09 2x 365d 28900 4.0 1149 3.1 888
8-01 2x 365d 31040 3.5 1077 3.0 921
4-01 2x 365d 27810 3.7 1021 3.0 845
Life: 2358d 169180 3.8 6465 3.1 5187

3rd Dam

Bluff-Ridge Broker Jay EX-95 EEEEE 3E
7-05 2x 365d 31550 4.0 1255 3.1 973
Life: 2403d 174540 3.9 6871 3.1 5330
• 2nd Aged Cow, Midwest Sprg Nat'l 2003

4th Dam

Bluff-Ridge Starbuck Judy 3 EX-90
5-06 2x 365d 22480 5.0 1120 3.3 747
Life: 2021d 121780 4.8 5806 3.3 3998

5th Dam

Bluff-Ridge Willow Jaybird EX-91 EEEEE 4E
6-04 2x 365d 27700 3.6 1001 2.8 770
Life: 3453d 212790 3.7 7827 2.9 6131

6th Dam

Zehrview Boots Jay-T VG-86
6-03 2x 365d 22100 3.5 777
Life: 2877d 138340 3.5 4903

7th Dam

Zehrview Brett T Gay VG-85
5-07 2x 365d 27690 3.2 887
Life: 3022d 205280 3.1 6266

8th Dam

Zehrview Senator T Jay EX-90 2E
10-9 2x 365d 22870 3.4 769
Life: 3302d 164320 3.5 5773

The Legacy of Bluff Ridge



BLUFF-RIDGE ROY JESSIE-ET EX-94 3E
2ND DAM OF LOT 11

Lot 11

Fresh: September 22, 2021

Regancrest-GV S Bradnick-ET

66625940 Excellent-96 *TY *TV
PTA +486M -44F -2P 99R 8/21
PTA +1.3PL 3.17SCS -2.9DPR 1.8%DCE
PTA +1.63T +1.77UDC +1.66FLC 99R 8/21
GTPI +1843G

Bluff-Ridge Shottle Jam-TW

141516329 Very Good-88 EEVWV @ 7-00
4-03 2x 297d 26087 3.8 1002 3.0 778
2-01 2x 365d 24405 3.9 973 3.1 756
3-03 2x 293d 23386 3.8 885 2.9 678
5-02 2x 365d 21874 4.3 932 3.7 807

BLUFF-RIDGE BRDNK JOSEY

840 3149284808 Very Good-85 VG-MS @ 3-07
Born: October 1, 2017
2-01 2x 317d 15860 3.7 590 3.2 510
3-11 2x 14d 785 4.8 38 3.3 26 RIP
Milking 70# 4.4% 2.9p SCC: 13 on 10/5/21 test

Gen-Mark Stmatic Sanchez

134422312 Excellent-94 *TR *TV *TL *TD
PTA +117M -38F -8P 99R 4/21
PTA +1.17T +.13UDC +.86FLC GTPI +1567G

Regancrest Brea-ET

62496852 Excellent-90 GMD DOM
7-07 3x 308d 28190 5.4 1511 3.8 1084
2-02 2x 365d 31960 3.6 1164 3.0 965

Picston Shottle-ET

GBR 598172 EX-96-GBR GM 12/11 *TY *TV
PTA +74M +5F -5P 99R 8/21
PTA +.33T -.42UDC -.28FLC GTPI +1881G

Bluff-Ridge Roy Jessie-ET

138580676 Excellent-94 EEEEE 3E
6-09 2x 365d 28900 4.0 1149 3.1 888
8-01 2x 365d 31040 3.5 1077 3.0 921
4-01 2x 365d 27810 3.7 1021 3.0 845
Life: 2358d 169180 3.8 6465 3.1 5187

3rd Dam

Bluff-Ridge Broker Jay EX-95 EEEEE 3E
7-05 2x 365d 31550 4.0 1255 3.1 973
Life: 2403d 174540 3.9 6871 3.1 5330
• 2nd Aged Cow, Midwest Sprng Nat'l 2003

4th Dam

Bluff-Ridge Starbuck Judy 3 EX-90
5-06 2x 365d 22480 5.0 1120 3.3 747
Life: 2021d 121780 4.8 5806 3.3 3998

5th Dam

Bluff-Ridge Willow Jaybird EX-91 EEEEE 4E
6-04 2x 365d 27700 3.6 1001 2.8 770
Life: 3453d 212790 3.7 7827 2.9 6131

6th Dam

Zehrview Boots Jay-T VG-86
6-03 2x 365d 22100 3.5 777
Life: 2877d 138340 3.5 4903

7th Dam

Zehrview Brett T Gay VG-85
5-07 2x 365d 27690 3.2 887
Life: 3022d 205280 3.1 6266

8th Dam

Zehrview Senator T Jay EX-90 2E
10-9 2x 365d 22870 3.4 769
Life: 3302d 164320 3.5 5773

Lot 12

BLUFF-RIDGE UNEND JORDAN

840 3220099674 99%RHA
Born: November 13, 2020

Our-Favorite Undenied-ET

840 3125220760 99%RHA *TY *TV *TL *TD
PTA -37M +22F -4P 98R 4/21
PTA -1.4PL 2.99SCS -2.7DPR 2.6%DCE
PTA +3.16T +.88UDC +1.17FLC 99R 8/21
GTPI +2177G

Bluff-Ridge Bradnick Josey

840 3149284808 Very Good-85 VG-MS @ 3-07
2-01 2x 317d 15860 3.7 590 3.2 510
3-11 2x 14d 785 4.8 38 3.3 26 RIP

Walnutlawn Solomon-ET

CAN 11775998 *TY *TV A2A2
PTA -521M -15F -11P 99R 8/21
PTA +2.56T +1.62UDC +.30FLC GTPI +1949G

Our-Favorite Unlimited-ET

141851721 Excellent-94 2E
8-01 2x 365d 34020 4.5 1539 3.7 1254
Life: 1864d 155810 4.6 7160 3.7 5815

Regancrest-GV S Bradnick-ET

66625940 Excellent-96 *TY *TV
PTA +486M -44F -2P 99R 8/21
PTA +1.63T +1.77UDC +1.66FLC GTPI +1843G

Bluff-Ridge Shottle Jam-TW

141516329 Very Good-88 EEVVV @ 7-00
4-03 2x 297d 26087 3.8 1002 3.0 778
2-01 2x 365d 24405 3.9 973 3.1 756
3-03 2x 293d 23386 3.8 885 2.9 678
5-02 2x 365d 21874 4.3 932 3.7 807

3rd Dam

Bluff-Ridge Roy Jessie-ET EX-94 EEEEE 3E
6-09 2x 365d 28900 4.0 1149 3.1 888
Life: 2358d 169180 3.8 6465 3.1 5187

4th Dam

Bluff-Ridge Broker Jay EX-95 EEEEE 3E
7-05 2x 365d 31550 4.0 1255 3.1 973
Life: 2403d 174540 3.9 6871 3.1 5330
• 2nd Aged Cow, Midwest Sprg Nat'l 2003

5th Dam

Bluff-Ridge Starbuck Judy 3 EX-90
5-06 2x 365d 22480 5.0 1120 3.3 747
Life: 2021d 121780 4.8 5806 3.3 3998

6th Dam

Bluff-Ridge Willow Jaybird EX-91 EEEEE 4E
6-04 2x 365d 27700 3.6 1001 2.8 770
Life: 3453d 212790 3.7 7827 2.9 6131

7th thru 9th Dams

Zehrview Boots Jay-T VG-86

6-03 2x 365d 22100 3.5 777
Life: 2877d 138340 3.5 4903

Zehrview Brett T Gay VG-85

5-07 2x 365d 27690 3.2 887
Life: 3022d 205280 3.1 6266

Zehrview Senator T Jay EX-90 2E

10-9 2x 365d 22870 3.4 769
Life: 3302d 164320 3.5 5773

Lot 13

BLUFF-RIDGE UNEND JAM

840 3220099673 99%RHA
Born: December 3, 2020

Our-Favorite Undenied-ET

840 3125220760 99%RHA *TY *TV *TL *TD
PTA -37M +22F -4P 98R 4/21
PTA -1.4PL 2.99SCS -2.7DPR 2.6%DCE
PTA +3.16T +.88UDC +1.17FLC 99R 8/21
GTPI +2177G

Bluff-Ridge Shottle Jam-TW

141516329 Very Good-88 EEVVV @ 7-00
4-03 2x 297d 26087 3.8 1002 3.0 778
2-01 2x 365d 24405 3.9 973 3.1 756
3-03 2x 293d 23386 3.8 885 2.9 678
5-02 2x 365d 21874 4.3 932 3.7 807

Walnutlawn Solomon-ET

CAN 11775998 *TY *TV A2A2
PTA -521M -15F -11P 99R 8/21
PTA +2.56T +1.62UDC +.30FLC GTPI +1949G

Our-Favorite Unlimited-ET

141851721 Excellent-94 2E
8-01 2x 365d 34020 4.5 1539 3.7 1254
Life: 1864d 155810 4.6 7160 3.7 5815

Picston Shottle-ET

GBR 598172 EX-96-GBR GM 12/11 *TY *TV
PTA +74M +5F -5P 99R 8/21
PTA +.33T -.42UDC -.28FLC GTPI +1881G

Bluff-Ridge Roy Jessie-ET

138580676 Excellent-94 EEEEE 3E
6-09 2x 365d 28900 4.0 1149 3.1 888
8-01 2x 365d 31040 3.5 1077 3.0 921
4-01 2x 365d 27810 3.7 1021 3.0 845
Life: 2358d 169180 3.8 6465 3.1 5187

3rd Dam

Bluff-Ridge Broker Jay EX-95 EEEEE 3E
7-05 2x 365d 31550 4.0 1255 3.1 973
Life: 2403d 174540 3.9 6871 3.1 5330
• 2nd Aged Cow, Midwest Sprg Nat'l 2003

4th Dam

Bluff-Ridge Starbuck Judy 3 EX-90
5-06 2x 365d 22480 5.0 1120 3.3 747
Life: 2021d 121780 4.8 5806 3.3 3998

5th Dam

Bluff-Ridge Willow Jaybird EX-91 EEEEE 4E
6-04 2x 365d 27700 3.6 1001 2.8 770
Life: 3453d 212790 3.7 7827 2.9 6131

6th Dam

Zehrview Boots Jay-T VG-86

6-03 2x 365d 22100 3.5 777
Life: 2877d 138340 3.5 4903

7th Dam

Zehrview Brett T Gay VG-85

5-07 2x 365d 27690 3.2 887
Life: 3022d 205280 3.1 6266

8th Dam

Zehrview Senator T Jay EX-90 2E

10-9 2x 365d 22870 3.4 769
Life: 3302d 164320 3.5 5773

The Legacy of Bluff Ridge

Lot 14

BLUFF-RIDGE DOORMAN JOLENE-TW

840 3149284893 99%RHA
Born: December 1, 2019

Bred: May 3, 2021 to
Duckett Crush Tatoo-ET 7H013839

Lirr Drew Dempsey

61083609 Excellent-93 EXTRA'11 *TV *TL *TY *TD
PTA -755M -5F -6P 99R 8/21
PTA -2.2PL 2.73SCS -1.9DPR 2.5%DCE
PTA +1.63T +1.04UDC +1.03FLC 99R 8/21
GTPI +1898G

Bluff-Ridge Goldsun Jazzy

840 3013295119 Very Good-87 VG-MS @ 5-01
2-02 2x 341d 18640 4.1 759 3.5 647

Lot 15

BLUFF-RIDGE DOORMAN JUDITH-TW

840 3149284893 99%RHA
Born: December 1, 2019

Bred: September 9, 2021 to
Duckett Crush Tatoo-ET 7H013839

Braedale Goldwyn

CAN 10705608 GP-CAN GM 12/11 *TV *TL
PTA -712M -7F -12P 99R 8/21
PTA +1.04T +.61UDC +.78FLC GTPI +1854G

Kerndt Sneezy Derry Drew

207658039 Very Good-88
3-08 2x 365d 31150 3.8 1191 3.1 955
Life: 1457d 112530 3.9 4426 3.1 3503

Toc-Farm Goldsun-ET

ITA 53990032335 EX-ITA *TY *TV
PTA -1324M -61F -32P 99R 8/21
PTA +1.18T +.97UDC -.68FLC GTPI +1398G

Bluff-Ridge Dundee Jaden

139599769 Excellent-91 EEVEE 2E
6-06 2x 365d 27490 3.4 933 3.0 821
5-02 2x 365d 25250 3.0 751 2.8 718
4-01 2x 341d 24290 3.2 766 2.9 716
Life: 1697d 110450 3.1 3476 2.9 3255

3rd Dam

Bluff-Ridge Brkr Janice-ET EX-91 EEVEE 3E
2-05 2x 365d 23060 3.2 745 3.3 763
Life: 2522d 155740 3.2 4989 3.2 4920

4th Dam

Bluff-Ridge Strb Jackie 3 EX-92 EEVEE 2E
10-1 2x 365d 26150 4.2 1101 3.7 958
Life: 3110d 205050 3.8 7719 3.2 6575

5th Dam

Bluff-Ridge Willow Jaybird EX-91 EEEEE 4E
6-04 2x 365d 27700 3.6 1001 2.8 770
Life: 3453d 212790 3.7 7827 2.9 6131

6th Dam

Zehrview Boots Jay-T VG-86
6-03 2x 365d 22100 3.5 777
Life: 2877d 138340 3.5 4903

7th Dam

Zehrview Brett T Gay VG-85
5-07 2x 365d 27690 3.2 887
Life: 3022d 205280 3.1 6266

8th Dam

Zehrview Senator T Jay EX-90 2E
10-9 2x 365d 22870 3.4 769
Life: 3302d 164320 3.5 5773

Lot 16

BLUFF-RIDGE SID JAMIE

840 3149284845 Very Good-87 VG-MS @ 2-06
Born: November 1, 2018
2-04 2x 227d 13732 3.6 495 3.2 439 RIP
Milking 49# 4.1% 3.4p SCC: 19

Due: June 1, 2022 to
Golden-Oaks Master-ET 799H00016

Pine-Tree Sid-ET

62175895 VG-86-CAN ST'10 *TV *TL *TY *TD
PTA -815M -19F -22P 99R 8/21
PTA -3.9PL 3.02SCS -5.0DPR 2.6%DCE
PTA +1.52T +.99UDC -.83FLC 99R 8/21
GTPI +1535G

Bluff-Ridge Goldsun Jazzy

840 3013295119 Very Good-87 VG-MS @ 5-01
2-02 2x 341d 18640 4.1 759 3.5 647

Regancrest-MR Drham Sam-ET

207184639 GM 8/06 *TV
PTA -974M -20F -28P 99R 8/21
PTA -.29T -.38UDC +.67FLC GTPI +1561G

Pine-Tree Finley Minnie-ET

61733050 EX-91-CAN DOM 10*
6-10 2x 354d 38565 4.0 1541 3.1 1179
4-09 2x 305d 26120 3.5 911 3.0 786

Toc-Farm Goldsun-ET

ITA 53990032335 EX-ITA *TY *TV
PTA -1324M -61F -32P 99R 8/21
PTA +1.18T +.97UDC -.68FLC GTPI +1398G

Bluff-Ridge Dundee Jaden

139599769 Excellent-91 EEVEE 2E
6-06 2x 365d 27490 3.4 933 3.0 821
5-02 2x 365d 25250 3.0 751 2.8 718
4-01 2x 341d 24290 3.2 766 2.9 716
Life: 1697d 110450 3.1 3476 2.9 3255

3rd Dam

Bluff-Ridge Brkr Janice-ET EX-91 EEVEE 3E
2-05 2x 365d 23060 3.2 745 3.3 763
Life: 2522d 155740 3.2 4989 3.2 4920

4th Dam

Bluff-Ridge Strb Jackie 3 EX-92 EEVEE 2E
10-1 2x 365d 26150 4.2 1101 3.7 958
Life: 3110d 205050 3.8 7719 3.2 6575

5th Dam

Bluff-Ridge Willow Jaybird EX-91 EEEEE 4E
6-04 2x 365d 27700 3.6 1001 2.8 770
Life: 3453d 212790 3.7 7827 2.9 6131

6th Dam

Zehrview Boots Jay-T VG-86
6-03 2x 365d 22100 3.5 777
Life: 2877d 138340 3.5 4903

7th Dam

Zehrview Brett T Gay VG-85
5-07 2x 365d 27690 3.2 887
Life: 3022d 205280 3.1 6266

8th Dam

Zehrview Senator T Jay EX-90 2E
10-9 2x 365d 22870 3.4 769
Life: 3302d 164320 3.5 5773

Lot 17

Lot 18

Bluff-Ridge Tatoo Jett

Born: September 1, 2021
Sire: Duckett Crush Tatoo-ET 7H013839

Pine-Tree Sid-ET

62175895 VG-86-CAN ST'10 *TV *TL *TY *TD
PTA -815M -19F -22P 99R 8/21
PTA -3.9PL 3.02SCS -5.0DPR 2.6%DCE
PTA +1.52T +.99UDC -.83FLC 99R 8/21
GTPI +1535G

Bluff-Ridge Goldsun Jazzy

840 3013295119 Very Good-87 VG-MS @ 5-01
2-02 2x 341d 18640 4.1 759 3.5 647

BLUFF-RIDGE SID JELLY

840 3126341149 Very Good-86 @ 4-02
Born: March 27, 2017
3-00 2x 365d 19180 4.4 852 3.4 651
2-00 2x 333d 14420 4.1 596 3.5 503
4-05 2x 35d 2414 4.0 96 3.1 75 RIP
Milking 77# 3.6% 2.8p SCC: 13 on 10/5/21 test
Fresh: September 1, 2021

Regancrest-MR Drham Sam-ET

207184639 GM 8/06 *TV
PTA -974M -20F -28P 99R 8/21
PTA -.29T -.38UDC +.67FLC GTPI +1561G

Pine-Tree Finley Minnie-ET

61733050 EX-91-CAN DOM 10*
6-10 2x 354d 38565 4.0 1541 3.1 1179
4-09 2x 305d 26120 3.5 911 3.0 786

Toc-Farm Goldsun-ET

ITA 53990032335 EX-ITA *TY *TV
PTA -1324M -61F -32P 99R 8/21
PTA +1.18T +.97UDC -.68FLC GTPI +1398G

Bluff-Ridge Dundee Jaden

139599769 Excellent-91 EEVEE 2E
6-06 2x 365d 27490 3.4 933 3.0 821
5-02 2x 365d 25250 3.0 751 2.8 718
4-01 2x 341d 24290 3.2 766 2.9 716
Life: 1697d 110450 3.1 3476 2.9 3255

3rd Dam

Bluff-Ridge Brkr Janice-ET EX-91 EEVEE 3E
2-05 2x 365d 23060 3.2 745 3.3 763
Life: 2522d 155740 3.2 4989 3.2 4920

4th Dam

Bluff-Ridge Strb Jackie 3 EX-92 EEVEE 2E
10-1 2x 365d 26150 4.2 1101 3.7 958
Life: 3110d 205050 3.8 7719 3.2 6575

5th Dam

Bluff-Ridge Willow Jaybird EX-91 EEEEE 4E
6-04 2x 365d 27700 3.6 1001 2.8 770
Life: 3453d 212790 3.7 7827 2.9 6131

6th Dam

Zehrview Boots Jay-T VG-86
6-03 2x 365d 22100 3.5 777
Life: 2877d 138340 3.5 4903

7th Dam

Zehrview Brett T Gay VG-85
5-07 2x 365d 27690 3.2 887
Life: 3022d 205280 3.1 6266

8th Dam

Zehrview Senator T Jay EX-90 2E
10-9 2x 365d 22870 3.4 769
Life: 3302d 164320 3.5 5773

Lot 19

Lot 20

Bluff-Ridge Sdkick Janae

Born: June 18, 2021
Sire: Walnutlawn Sidekick 200H010992

Scientific B Defiant-ET

141123484 Very Good-87 *RC *TV *TL *TY *TD
PTA +56M -52F -13P 99R 8/21
PTA -1.4PL 3.20SCS -2.9DPR 3.2%DCE
PTA +2.68T +1.72UDC +.90FLC 99R 8/21
GTPI +1656G

Bluff-Ridge Sanchez Jaclyn

141475705 Excellent-91 EEEEV @ 7-02
4-04 2x 335d 27650 3.3 901 3.0 825
7-07 2x 365d 28070 2.8 782 2.7 764
3-04 2x 311d 23930 3.0 719 2.8 670
5-04 2x 305d 22770 3.2 737 3.0 676
2-01 2x 305d 19920 2.9 587 2.9 573
Life: 2117d 158010 3.1 4837 2.9 4518

BLUFF-RIDGE DEF JULIANNA

840 3149284856
Born: December 5, 2018
2-06 2x 110d 6814 3.2 219 2.9 196 RIP
Milking 60# 3.2% 3.0p SCC: 20 on 10/5/21 test

Bred: September 25, 2021 to
Riverdown Unstopabull-Red 799H00004

Regancrest S Braxton-ET

61898423 Excellent-95 *TY *TV
PTA +610M -33F -14P 99R 8/21
PTA +1.77T +.17UDC +.23FLC GTPI +1656G

Scientific Gold Dior Rae-ET

138328405 Excellent-92 DOM *RC *CV
2-02 2x 365d 31900 4.7 1484 3.5 1112
4-02 2x 365d 31910 4.7 1495 3.3 1039

Gen-Mark Stmatic Sanchez

134422312 Excellent-94 *TR *TV *TL *TD
PTA +117M -38F -8P 99R 4/21
PTA +1.17T +.13UDC +.86FLC GTPI +1567G

Bluff-Ridge Dundee Jaden

139599769 Excellent-91 EEVEE 2E
6-06 2x 365d 27490 3.4 933 3.0 821
5-02 2x 365d 25250 3.0 751 2.8 718
4-01 2x 341d 24290 3.2 766 2.9 716
Life: 1697d 110450 3.1 3476 2.9 3255

3rd Dam

Bluff-Ridge Brkr Janice-ET EX-91 EEVEE 3E
2-05 2x 365d 23060 3.2 745 3.3 763
Life: 2522d 155740 3.2 4989 3.2 4920

4th Dam

Bluff-Ridge Strb Jackie 3 EX-92 EEVEE 2E
10-1 2x 365d 26150 4.2 1101 3.7 958
Life: 3110d 205050 3.8 7719 3.2 6575

5th Dam

Bluff-Ridge Willow Jaybird EX-91 EEEEE 4E
6-04 2x 365d 27700 3.6 1001 2.8 770
Life: 3453d 212790 3.7 7827 2.9 6131

6th Dam

Zehrview Boots Jay-T VG-86
6-03 2x 365d 22100 3.5 777
Life: 2877d 138340 3.5 4903

7th Dam

Zehrview Brett T Gay VG-85
5-07 2x 365d 27690 3.2 887
Life: 3022d 205280 3.1 6266

8th Dam

Zehrview Senator T Jay EX-90 2E
10-9 2x 365d 22870 3.4 769
Life: 3302d 164320 3.5 5773

The Legacy of Bluff Ridge

Lot 21

Lot 22

Bluff-Ridge Tiger June

Born: July 2, 2021

Sire: Bluff-Ridge Demp Tiger #144883910

Scientific B Defiant-ET

141123484 Very Good-87 *RC *TV *TL *TY *TD

PTA +56M -52F -13P 99R 8/21

PTA -1.4PL 3.20SCS -2.9DPR 3.2%DCE

PTA +2.68T +1.72UDC +.90FLC 99R 8/21

GTPI +1656G

Bluff-Ridge Shottle Joanna

140659942 Excellent-93 EEEEE 3E

3-00 2x 365d 25550 4.6 1178 3.2 826

4-04 2x 365d 25180 4.6 1147 3.3 838

5-08 2x 307d 24220 4.6 1120 3.2 775

6-08 2x 365d 22200 4.9 1078 3.6 803

Life: 2647d 170500 4.8 8118 3.3 5651

BLUFF-RIDGE DEF JINGLES

840 3149284857

Born: December 23, 2018

2-06 2x 96d 6134 3.6 218 2.7 168 RIP

Milking 56# 3.7% 2.9p SCC: 283 on 10/5/21 test

Bred: November 5, 2021 to

Mr D Apple Diamondback 7H012587

Regancrest S Braxton-ET

61898423 Excellent-95 *TY *TV

PTA +610M -33F -14P 99R 8/21

PTA +1.77T +.17UDC +.23FLC GTPI +1656G

Scientific Gold Dior Rae-ET

138328405 Excellent-92 DOM *RC *CV

2-02 2x 365d 31900 4.7 1484 3.5 1112

4-02 2x 365d 31910 4.7 1495 3.3 1039

Picston Shottle-ET

GBR 598172 EX-96-GBR GM 12/11 *TY *TV

PTA +74M +5F -5P 99R 8/21

PTA +.33T -.42UDC -.28FLC GTPI +1881G

Bluff-Ridge Skyfame Joan

136651325 Excellent-93 EEEEE 2E

3-04 2x 365d 23100 4.7 1087 3.5 807

4-06 2x 365d 23230 4.4 1020 3.4 786

7-10 2x 365d 20930 4.6 966 3.3 690

Life: 2402d 132480 4.6 6094 3.4 4561

3rd Dam

Bluff-Ridge Durham June 2 EX-92 EEEEE 4E

6-04 2x 365d 25740 4.0 1021 3.3 861

Life: 3254d 183170 4.3 7819 3.5 6340

4th Dam

Bluff-Ridge Starbuck Julia EX-93 EEEEE 5E DOM

8-09 2x 365d 23710 4.5 1078 3.5 841

Life: 4033d 232240 4.4 10410 3.5 8119

5th Dam

Bluff-Ridge Sexation June EX-91 EEEE 2E DOM

6-11 2x 336d 23480 4.0 934 3.2 757

Life: 2884d 165580 4.1 6804 3.4 5116

6th Dam

Bluff-Ridge Conductor Jackie VG-86 DOM

8-05 2x 365d 25120 3.7 935 3.0 754

Life: 2144d 134880 3.6 4881 3.0 2457

7th Dam

Bluff-Ridge Bootmaker Jessica VG-88 GMD

5-11 2x 365d 28430 3.9 1099

Life: 3573d 215410 3.7 7942

8th Dam

Bluff-Ridge Mar Max Jenny VG-89 GMD

7-10 2x 321d 25740 4.0 1040

Life: 3235d 208110 3.6 7545

Lot 23

Lot 23A

Bluff-Ridge Sdkick Jena

Born: June 18, 2021

Sire: Walnutlawn Sidekick #CAN12508113

Lirr Drew Dempsey

61083609 Excellent-93 EXTRA'11 *TV *TL *TY *TD

PTA -755M -5F -6P 99R 8/21

PTA -2.2PL 2.73SCS -1.9DPR 2.5%DCE

PTA +1.63T +1.04UDC +1.03FLC 99R 8/21

GTPI +1898G

Bluff-Ridge Shottle Joanna

140659942 Excellent-93 EEEEE 3E

3-00 2x 365d 25550 4.6 1178 3.2 826

4-04 2x 365d 25180 4.6 1147 3.3 838

5-08 2x 307d 24220 4.6 1120 3.2 775

6-08 2x 365d 22200 4.9 1078 3.6 803

Life: 2647d 170500 4.8 8118 3.3 5651

BLUFF-RIDGE DEMP JUMANJI

840 3149284814 Very Good-85 @ 3-05

Born: December 3, 2017

2-04 2x 365d 21450 4.4 946 3.5 746

3-06 2x 110d 7062 4.4 309 3.5 245 RIP

Milking 60# 4.5% 3.7p SCC: 47 on 10/5/21 test

Bred: November 1, 2021 to

Duckett Crush Tadoo-ET 7H013839

Braedale Goldwyn

CAN 10705608 GP-CAN GM 12/11 *TV *TL

PTA -712M -7F -12P 99R 8/21

PTA +1.04T +.61UDC +.78FLC GTPI +1854G

Kerndt Sneazy Derry Drew

207658039 Very Good-88

3-08 2x 365d 31150 3.8 1191 3.1 955

Life: 1457d 112530 3.9 4426 3.1 3503

Picston Shottle-ET

GBR 598172 EX-96-GBR GM 12/11 *TY *TV

PTA +74M +5F -5P 99R 8/21

PTA +.33T -.42UDC -.28FLC GTPI +1881G

Bluff-Ridge Skyfame Joan

136651325 Excellent-93 EEEEE 2E

3-04 2x 365d 23100 4.7 1087 3.5 807

4-06 2x 365d 23230 4.4 1020 3.4 786

7-10 2x 365d 20930 4.6 966 3.3 690

Life: 2402d 132480 4.6 6094 3.4 4561

3rd Dam

Bluff-Ridge Shottle Joanna EX-93 EEEEE 3E

3-00 2x 365d 25550 4.6 1178 3.2 826

Life: 2647d 170500 4.8 8118 3.3 5651

4th Dam

Bluff-Ridge Skyfame Joan EX-93 EEEEE 2E

3-04 2x 365d 23100 4.7 1087 3.5 807

Life: 2402d 132480 4.6 6094 3.4 4561

5th Dam

Bluff-Ridge Durham June 2 EX-92 EEEEE 4E

6-04 2x 365d 25740 4.0 1021 3.3 861

Life: 3254d 183170 4.3 7819 3.5 6340

6th thru 10th Dams

Bluff-Ridge Starbuck Julia EX-93 EEEEE 5E DOM

8-09 2x 365d 23710 4.5 1078 3.5 841

Life: 4033d 232240 4.4 10410 3.5 8119

Bluff-Ridge Sexation June EX-91 EEEE 2E DOM

6-11 2x 336d 23480 4.0 934 3.2 757

Life: 2884d 165580 4.1 6804 3.4 5116

Bluff-Ridge Conductor Jackie VG-86 DOM

8-05 2x 365d 25120 3.7 935 3.0 754

Life: 2144d 134880 3.6 4881 3.0 2457

Bluff-Ridge Bootmaker Jessica VG-88 GMD

5-11 2x 365d 28430 3.9 1099

Life: 3573d 215410 3.7 7942

Bluff-Ridge Mar Max Jenny VG-89 GMD

7-10 2x 321d 25740 4.0 1040

Life: 3235d 208110 3.6 7545

Lot 24

BLUFF-RIDGE TIGER JEWEL

840 3220099689
Born: April 7, 2021

Bluff-Ridge Demp Tiger

144883910
PTA -729M -8F -12P 38R 8/21
PTA -1.9PL 2.93SCS -2.1DPR 3.5%DCE
PTA +1.77T +1.07UDC +1.16FLC 41R 8/21
PTPI +1829

Bluff-Ridge Shottle Joanna

140659942 Excellent-93 EEEEE 3E
3-00 2x 365d 25550 4.6 1178 3.2 826
4-04 2x 365d 25180 4.6 1147 3.3 838
5-08 2x 307d 24220 4.6 1120 3.2 775
6-08 2x 365d 22200 4.9 1078 3.6 803
Life: 2647d 170500 4.8 8118 3.3 5651

Lirr Drew Dempsey

61083609 Excellent-93 EXTRA'11 *TV *TL *TY *TD
PTA -755M -5F -6P 99R 8/21
PTA +1.63T +1.04UDC +1.03FLC GTPI +1898G

Bluff-Ridge Atwood Tiana

840 3013295135 Excellent-91 2E
5-06 2x 365d 25150 3.5 883 3.6 915
4-02 2x 365d 21470 4.1 891 3.7 803

Picston Shottle-ET

GBR 598172 EX-96-GBR GM 12/11 *TY *TV
PTA +74M +5F -5P 99R 8/21
PTA +.33T -.42UDC -.28FLC GTPI +1881G

Bluff-Ridge Skyfame Joan

136651325 Excellent-93 EEEEE 2E
3-04 2x 365d 23100 4.7 1087 3.5 807
4-06 2x 365d 23230 4.4 1020 3.4 786
7-10 2x 365d 20930 4.6 966 3.3 690
Life: 2402d 132480 4.6 6094 3.4 4561

3rd Dam

Bluff-Ridge Durham June 2 EX-92 EEEEE 4E

6-04 2x 365d 25740 4.0 1021 3.3 861
Life: 3254d 183170 4.3 7819 3.5 6340

4th Dam

Bluff-Ridge Starbuck Julia EX-93 EEEEE 5E DOM

8-09 2x 365d 23710 4.5 1078 3.5 841
Life: 4033d 232240 4.4 10410 3.5 8119

5th Dam

Bluff-Ridge Sexation June EX-91 EEEE 2E DOM

6-11 2x 336d 23480 4.0 934 3.2 757
Life: 2884d 165580 4.1 6804 3.4 5116

6th Dam

Bluff-Ridge Conductor Jackie VG-86 DOM

8-05 2x 365d 25120 3.7 935 3.0 754
Life: 2144d 134880 3.6 4881 3.0 2457

7th Dam

Bluff-Ridge Bootmaker Jessica VG-88 GMD

5-11 2x 365d 28430 3.9 1099
Life: 3573d 215410 3.7 7942

8th Dam

Bluff-Ridge Mar Max Jenny VG-89 GMD

7-10 2x 321d 25740 4.0 1040
Life: 3235d 208110 3.6 7545

Lot 25

BLUFF-RIDGE GLDCHIP JOURNEY

141935645 Excellent-93 EEEEE 3E
Born: January 30, 2012

4-09 2x 348d 27270 4.6 1260 3.3 900
3-07 2x 365d 25601 4.8 1227 3.4 867
6-10 2x 365d 25010 4.6 1153 3.3 816
5-10 2x 321d 22496 4.6 1040 3.4 773
2-03 2x 365d 22187 4.6 1017 3.4 752

Braedale Goldwyn

CAN 10705608 GP-CAN GM 12/11 *TV *TL
PTA -712M -7F -12P 99R 8/21
PTA +1.04T +.61UDC +.78FLC GTPI +1854G

Regancrest S Chassity-ET

62496899 Excellent-92 GMD DOM *TY
3-10 2x 365d 42280 4.3 1798 2.5 1070
Life: 1071d 105520 4.2 4383 2.8 2959

Picston Shottle-ET

GBR 598172 EX-96-GBR GM 12/11 *TY *TV
PTA +74M +5F -5P 99R 8/21
PTA +.33T -.42UDC -.28FLC GTPI +1881G

Bluff-Ridge Skyfame Joan

136651325 Excellent-93 EEEEE 2E
3-04 2x 365d 23100 4.7 1087 3.5 807
4-06 2x 365d 23230 4.4 1020 3.4 786
7-10 2x 365d 20930 4.6 966 3.3 690
Life: 2402d 132480 4.6 6094 3.4 4561

Fresh: September 21, 2021

Mr Chassity Gold Chip-ET

140145553 Excellent-95 ST'14 *TY *TV
PTA -617M -23F -38P 99R 8/21
PTA +.0PL 2.78SCS -1.6DPR 1.5%DCE
PTA +1.53T +1.10UDC +1.11FLC 99R 8/21
GTPI +1748G

Bluff-Ridge Shottle Joanna

140659942 Excellent-93 EEEEE 3E
3-00 2x 365d 25550 4.6 1178 3.2 826
4-04 2x 365d 25180 4.6 1147 3.3 838
5-08 2x 307d 24220 4.6 1120 3.2 775
6-08 2x 365d 22200 4.9 1078 3.6 803
Life: 2647d 170500 4.8 8118 3.3 5651

3rd Dam

Bluff-Ridge Durham June 2 EX-92 EEEEE 4E

6-04 2x 365d 25740 4.0 1021 3.3 861
Life: 3254d 183170 4.3 7819 3.5 6340

4th Dam

Bluff-Ridge Starbuck Julia EX-93 EEEEE 5E DOM

8-09 2x 365d 23710 4.5 1078 3.5 841
Life: 4033d 232240 4.4 10410 3.5 8119

5th Dam

Bluff-Ridge Sexation June EX-91 EEEE 2E DOM

6-11 2x 336d 23480 4.0 934 3.2 757
Life: 2884d 165580 4.1 6804 3.4 5116

6th Dam

Bluff-Ridge Conductor Jackie VG-86 DOM

8-05 2x 365d 25120 3.7 935 3.0 754
Life: 2144d 134880 3.6 4881 3.0 2457

7th Dam

Bluff-Ridge Bootmaker Jessica VG-88 GMD

5-11 2x 365d 28430 3.9 1099
Life: 3573d 215410 3.7 7942

8th Dam

Bluff-Ridge Mar Max Jenny VG-89 GMD

7-10 2x 321d 25740 4.0 1040
Life: 3235d 208110 3.6 7545

The Legacy of Bluff Ridge

Lot 26

Lirr Drew Dempsey

61083609 Excellent-93 EXTRA'11 *TV *TL *TY *TD
PTA -755M -5F -6P 99R 8/21
PTA -2.2PL 2.73SCS -1.9DPR 2.5%DCE
PTA +1.63T +1.04UDC +1.03FLC 99R 8/21
GTPI +1898G

Bluff-Ridge Gldchip Journey

141935645 Excellent-93 EEEEE 3E
4-09 2x 348d 27270 4.6 1260 3.3 900
3-07 2x 365d 25601 4.8 1227 3.4 867
6-10 2x 365d 25010 4.6 1153 3.3 816
5-10 2x 321d 22496 4.6 1040 3.4 773
2-03 2x 365d 22187 4.6 1017 3.4 752
8-04 2x 365d 22032 4.6 1007 3.5 765

BLUFF-RIDGE DEMP JAMILLA

840 3149284858 Good Plus-83 VG-MS @ 2-05
Born: December 17, 2018
2-01 2x 247d 14991 4.1 621 3.2 486

Due: January 20, 2022 to
Woodcrest King Doc 250HO12961

Braedale Goldwyn

CAN 10705608 GP-CAN GM 12/11 *TV *TL
PTA -712M -7F -12P 99R 8/21
PTA +1.04T +.61UDC +.78FLC GTPI +1854G

Kerndt Sneezy Derry Drew

207658039 Very Good-88
3-08 2x 365d 31150 3.8 1191 3.1 955
Life: 1457d 112530 3.9 4426 3.1 3503

Mr Chassity Gold Chip-ET

140145553 Excellent-95 ST'14 *TY *TV
PTA -617M -23F -38P 99R 8/21
PTA +1.53T +1.10UDC +1.11FLC GTPI +1748G

Bluff-Ridge Shottle Joanna

140659942 Excellent-93 EEEEE 3E
3-00 2x 365d 25550 4.6 1178 3.2 826
4-04 2x 365d 25180 4.6 1147 3.3 838
5-08 2x 307d 24220 4.6 1120 3.2 775
Life: 2647d 170500 4.8 8118 3.3 5651

3rd Dam

Bluff-Ridge Skyfame Joan EX-93 EEEEE 2E
3-04 2x 365d 23100 4.7 1087 3.5 807
Life: 2402d 132480 4.6 6094 3.4 4561

4th Dam

Bluff-Ridge Durham June 2 EX-92 EEEEE 4E
6-04 2x 365d 25740 4.0 1021 3.3 861
Life: 3254d 183170 4.3 7819 3.5 6340

5th Dam

Bluff-Ridge Starbuck Julia EX-93 EEEEE 5E DOM
8-09 2x 365d 23710 4.5 1078 3.5 841
Life: 4033d 232240 4.4 10410 3.5 8119

6th Dam

Bluff-Ridge Sexation June EX-91 EEEE 2E DOM
6-11 2x 336d 23480 4.0 934 3.2 757
Life: 2884d 165580 4.1 6804 3.4 5116

7th Dam

Bluff-Ridge Conductor Jackie VG-86 DOM
8-05 2x 365d 25120 3.7 935 3.0 754
Life: 2144d 134880 3.6 4881 3.0 2457

8th Dam

Bluff-Ridge Bootmaker Jessica VG-88 GMD
5-11 2x 365d 28430 3.9 1099
Life: 3573d 215410 3.7 7942

9th Dam

Bluff-Ridge Mar Max Jenny VG-89 GMD
7-10 2x 321d 25740 4.0 1040
Life: 3235d 208110 3.6 7545

Lot 27

Regancrest-GV S Bradnick-ET

66625940 Excellent-96 *TY *TV
PTA +486M -44F -2P 99R 8/21
PTA +1.3PL 3.17SCS -2.9DPR 1.8%DCE
PTA +1.63T +1.77UDC +1.66FLC 99R 8/21
GTPI +1843G

Bluff-Ridge Sid Hope

840 3013295160 Very Good-87 VG-MS @ 3-04
4-02 3x 330d 25090 4.4 1115 3.0 763
3-02 2x 306d 17490 4.6 806 3.4 597

BLUFF-RIDGE BRDNK HELEN

840 3149284853 Good Plus-84 VG-MS @ 2-06
Born: November 17, 2018
2-04 2x 208d 11844 2.8 327 2.9 343 RIP
Milking 52# 2.7% 3.1p SCC: 18 on 10/5/21 test

Bred: August 31, 2021 to
Woodcrest King Doc 250HO12961

Gen-Mark Stmatic Sanchez

134422312 Excellent-94 *TR *TV *TL *TD
PTA +117M -38F -8P 99R 4/21
PTA +1.17T +.13UDC +.86FLC GTPI +1567G

Regancrest Brea-ET

62496852 Excellent-90 GMD DOM
7-07 3x 308d 28190 5.4 1511 3.8 1084
2-02 2x 365d 31960 3.6 1164 3.0 965

Pine-Tree Sid-ET

62175895 VG-86-CAN ST'10 *TV *TL *TY *TD
PTA -815M -19F -22P 99R 8/21
PTA +1.52T +.99UDC -.83FLC GTPI +1535G

Bluff-Ridge Gldchip Journey

141935645 Excellent-93 EEEEE 3E
4-09 2x 348d 27270 4.6 1260 3.3 900
3-07 2x 365d 25601 4.8 1227 3.4 867
6-10 2x 365d 25010 4.6 1153 3.3 816

3rd Dam

Bluff-Ridge Shottle Joanna EX-93 EEEEE 3E
3-00 2x 365d 25550 4.6 1178 3.2 826
Life: 2647d 170500 4.8 8118 3.3 5651

4th Dam

Bluff-Ridge Skyfame Joan EX-93 EEEEE 2E
3-04 2x 365d 23100 4.7 1087 3.5 807
Life: 2402d 132480 4.6 6094 3.4 4561

5th Dam

Bluff-Ridge Durham June 2 EX-92 EEEEE 4E
6-04 2x 365d 25740 4.0 1021 3.3 861
Life: 3254d 183170 4.3 7819 3.5 6340

6th thru 10th Dams

Bluff-Ridge Starbuck Julia EX-93 EEEEE 5E DOM
8-09 2x 365d 23710 4.5 1078 3.5 841
Life: 4033d 232240 4.4 10410 3.5 8119

Bluff-Ridge Sexation June EX-91 EEEE 2E DOM
6-11 2x 336d 23480 4.0 934 3.2 757
Life: 2884d 165580 4.1 6804 3.4 5116

Bluff-Ridge Conductor Jackie VG-86 DOM
8-05 2x 365d 25120 3.7 935 3.0 754
Life: 2144d 134880 3.6 4881 3.0 2457

Bluff-Ridge Bootmaker Jessica VG-88 GMD
5-11 2x 365d 28430 3.9 1099
Life: 3573d 215410 3.7 7942

Bluff-Ridge Mar Max Jenny VG-89 GMD
7-10 2x 321d 25740 4.0 1040
Life: 3235d 208110 3.6 7545

Lot 28

BLUFF-RIDGE CORVETTE HOLLY

840 3220099682
Born: March 12, 2021

Sonnek GC Corvette-ET

71391400 Excellent-92 *TY *TV
PTA -150M -1F +0P 99R 8/21
PTA -3.3PL 2.89SCS -1.9DPR 2.0%DCE
PTA +1.96T +.81UDC +1.35FLC 99R 8/21
GTPI +1917G

Bluff-Ridge Brdnc Helen

840 3149284853 Good Plus-84 VG-MS @ 2-06

Mr Chassity Gold Chip-ET

140145553 Excellent-95 ST'14 *TY *TV
PTA -617M -23F -38P 99R 8/21
PTA +1.53T +1.10UDC +1.11FLC GTPI +1748G

Sonnek Damion Charlie-ET

138545776 Excellent-94 4E
6-00 2x 365 31230 4.2 1315 3.3 1043
Life: 3613d 264700 3.9 10418 3.4 9119

Regancrest-GV S Bradnick-ET

66625940 Excellent-96 *TY *TV
PTA +486M -44F -2P 99R 8/21
PTA +1.63T +1.77UDC +1.66FLC GTPI +1843G

Bluff-Ridge Sid Hope

840 3013295160 Very G00d-87 VG-MS @ 3-04
4-02 3x 330d 25090 4.4 1115 3.0 763
3-02 2x 306d 17490 4.6 806 3.4 597

3rd Dam

Bluff-Ridge Gldchip Journey EX-93 EEEEE 3E
4-09 2x 348d 27270 4.6 1260 3.3 900

4th Dam

Bluff-Ridge Shottle Joanna EX-93 EEEEE 3E
3-00 2x 365d 25550 4.6 1178 3.2 826
Life: 2647d 170500 4.8 8118 3.3 5651

5th Dam

Bluff-Ridge Skyfame Joan EX-93 EEEEE 2E
3-04 2x 365d 23100 4.7 1087 3.5 807
Life: 2402d 132480 4.6 6094 3.4 4561

6th Dam

Bluff-Ridge Durham June 2 EX-92 EEEEE 4E
6-04 2x 365d 25740 4.0 1021 3.3 861
Life: 3254d 183170 4.3 7819 3.5 6340

7th & 8th Dams

Bluff-Ridge Starbuck Julia EX-93 EEEEE 5E DOM
8-09 2x 365d 23710 4.5 1078 3.5 841
Life: 4033d 232240 4.4 10410 3.5 8119

Bluff-Ridge Sexation June EX-91 EEEE 2E DOM
6-11 2x 336d 23480 4.0 934 3.2 757
Life: 2884d 165580 4.1 6804 3.4 5116

Next three dams Very Good

Lot 29

BLUFF-RIDGE BRADY JOCELYN

840 3220099644
Born: March 4, 2020

Bred: October 4, 2021 to
Golden-Oaks Master-ET 799H00016 (sexed)

Butz-Butler Atwood Brady-ET

140610404 Excellent-93 *TY *TV
PTA -648M -48F -45P 99R 8/21
PTA -2.2PL 2.83SCS -4.6DPR 3.6%DCE
PTA +2.19T +1.84UDC +.52FLC 99R 8/21
GTPI +1451G

Bluff-Ridge Sanchez Jess

840 3013295154 Good Plus-84 @ 3-11

Maple-Downs-I G W Atwood-ET

CAN 8956379 Excellent-90 *TR *TV *TL *TY *TD
PTA -364M +10F -10P 99R 8/21
PTA +2.93T +1.93UDC +2.10FLC GTPI +1897G

Regancrest Brasilia-ET

62496866 Excellent-92 2E DOM
2-03 3x 365d 33180 3.6 1186 3.0 989
5-03 2x 305d 29510 3.9 1154 2.7 810

Gen-Mark Stmatic Sanchez

134422312 Excellent-94 *TR *TV *TL *TD
PTA +117M -38F -8P 99R 4/21
PTA +1.17T +.13UDC +.86FLC GTPI +1567G

Bluff-Ridge Atwood Jacey

141330794 Excellent-90 EEVVE 2E
4-01 2x 314d 20780 4.1 843 3.2 660
3-01 2x 322d 19210 4.3 834 3.3 631
2-00 2x 335d 19990 3.9 779 3.2 632
5-01 2x 335d 18850 4.3 806 3.4 639

3rd Dam

Bluff-Ridge Durham June 2 EX-92 EEEEE 4E
6-04 2x 365d 25740 4.0 1021 3.3 861
Life: 3254d 183170 4.3 7819 3.5 6340

4th Dam

Bluff-Ridge Starbuck Julia EX-93 EEEEE 5E DOM
8-09 2x 365d 23710 4.5 1078 3.5 841
Life: 4033d 232240 4.4 10410 3.5 8119

5th Dam

Bluff-Ridge Sexation June EX-91 EEEE 2E DOM
6-11 2x 336d 23480 4.0 934 3.2 757
Life: 2884d 165580 4.1 6804 3.4 5116

6th Dam

Bluff-Ridge Conductor Jackie VG-86 DOM
8-05 2x 365d 25120 3.7 935 3.0 754
Life: 2144d 134880 3.6 4881 3.0 2457

7th Dam

Bluff-Ridge Bootmaker Jessica VG-88 GMD
5-11 2x 365d 28430 3.9 1099
Life: 3573d 215410 3.7 7942

8th Dam

Bluff-Ridge Mar Max Jenny VG-89 GMD
7-10 2x 321d 25740 4.0 1040
Life: 3235d 208110 3.6 7545

The Legacy of Bluff Ridge

Lot 30

Bluff-Ridge Demp Tiger

144883910

PTA -729M -8F -12P 38R 8/21

PTA -1.9PL 2.93SCS -2.1DPR 3.5%DCE

PTA +1.77T +1.07UDC +1.16FLC 41R 8/21

PTPI +1829

Bluff-Ridge Sid Jordan-ET

840 3126341124 Very Good-85 @ 3-05

2-03 2x 365d 21900 3.7 818 3.5 759

BLUFF-RIDGE TIGER JADE

840 3220099676

Born: December 14, 2020

Lirr Drew Dempsey

61083609 Excellent-93 EXTRA'11 *TV *TL *TY *TD

PTA -755M -5F -6P 99R 8/21

PTA +1.63T +1.04UDC +1.03FLC GTPI +1898G

Bluff-Ridge Atwood Tiana

840 3013295135 Excellent-91 2E

5-06 2x 365d 25150 3.5 883 3.6 915

4-02 2x 365d 21470 4.1 891 3.7 803

Pine-Tree Sid-ET

62175895 VG-86-CAN ST'10 *TV *TL *TY *TD

PTA -815M -19F -22P 99R 8/21

PTA +1.52T +.99UDC -.83FLC GTPI +1535G

Bluff-Ridge Durham D-Jay

131348190 ExceleInt-92 EEEEE 4E

11-6 2x 365d 33920 3.6 1215 3.2 1076

8-11 2x 365d 29860 3.7 1101 3.2 965

6-04 2x 365d 29230 3.4 1001 3.4 994

Life: 3272d 231990 3.3 7684 3.4 7854

3rd Dam

Bluff-Ridge Broker Jay EX-95 EEEEE 3E

7-05 2x 365d 31550 4.0 1255 3.1 973

Life: 2403d 174540 3.9 6871 3.1 5330

• 2nd Aged Cow, Midwest Sprg Nat'l 2003

4th Dam

Bluff-Ridge Starbuck Judy 3 EX-90

5-06 2x 365d 22480 5.0 1120 3.3 747

Life: 2021d 121780 4.8 5806 3.3 3998

5th Dam

Bluff-Ridge Willow Jaybird EX-91 EEEEE 4E

6-04 2x 365d 27700 3.6 1001 2.8 770

Life: 3453d 212790 3.7 7827 2.9 6131

6th Dam

Zehrview Boots Jay-T VG-86

6-03 2x 365d 22100 3.5 777

Life: 2877d 138340 3.5 4903

7th Dam

Zehrview Brett T Gay VG-85

5-07 2x 365d 27690 3.2 887

Life: 3022d 205280 3.1 6266

8th Dam

Zehrview Senator T Jay EX-90 2E

10-9 2x 365d 22870 3.4 769

Life: 3302d 164320 3.5 5773

Lot 31

Mr D Apple Diamondback

840003013721049 Excellent-93 *RC *TV *TL *TY

PTA -395M -25F -1P 99R 8/21

PTA -.1PL 3.11SCS -2.7DPR 2.9%DCE

PTA +2.47T +1.93UDC +1.41FLC 99R 8/21

GTPI +1886G

Bluff-Ridge Brdy Dorothy-ET

840 3127751930 Excellent-92 EEEVE @ 5-08

4-03 2x 333d 23530 3.1 722 3.0 705

3-03 2x 319d 20170 3.2 641 3.2 654

BLUFF-RIDGE DBACK DANAE

840 3220099685

Born: January 21, 2021

Val-Bisson Doorman-ET

CAN 107281711 EX-90-CAN ST'16 *TV *TY

PTA -474M +13F +9P 99R 8/21

PTA +2.45T +1.59UDC +.69FLC GTPI +2164G

Ms Delicious Apple-Red-ET

139236776 Excellent-94 2E

7-02 2x 365d 46510 4.0 1844 3.3 1512

• Reserve All-American R&W 125,000 Lb Cow 2015

Butz-Butler Atwood Brady-ET

140610404 Excellent-93 *TY *TV

PTA -648M -48F -45P 99R 8/21

PTA +2.19T +1.84UDC +.52FLC GTPI +1451G

Bluff-Ridge Durham D-Jay

131348190 ExceleInt-92 EEEEE 4E

11-6 2x 365d 33920 3.6 1215 3.2 1076

8-11 2x 365d 29860 3.7 1101 3.2 965

6-04 2x 365d 29230 3.4 1001 3.4 994

Life: 3272d 231990 3.3 7684 3.4 7854

3rd Dam

Bluff-Ridge Broker Jay EX-95 EEEEE 3E

7-05 2x 365d 31550 4.0 1255 3.1 973

Life: 2403d 174540 3.9 6871 3.1 5330

• 2nd Aged Cow, Midwest Sprg Nat'l 2003

4th Dam

Bluff-Ridge Starbuck Judy 3 EX-90

5-06 2x 365d 22480 5.0 1120 3.3 747

Life: 2021d 121780 4.8 5806 3.3 3998

5th Dam

Bluff-Ridge Willow Jaybird EX-91 EEEEE 4E

6-04 2x 365d 27700 3.6 1001 2.8 770

Life: 3453d 212790 3.7 7827 2.9 6131

6th Dam

Zehrview Boots Jay-T VG-86

6-03 2x 365d 22100 3.5 777

Life: 2877d 138340 3.5 4903

7th Dam

Zehrview Brett T Gay VG-85

5-07 2x 365d 27690 3.2 887

Life: 3022d 205280 3.1 6266

8th Dam

Zehrview Senator T Jay EX-90 2E

10-9 2x 365d 22870 3.4 769

Life: 3302d 164320 3.5 5773



BLUFF-RIDGE ROY BARRETTA-ET EX-93 4E
DAM OF LOT 32

Lot 32

Lot 33

Bluff-Ridge Unend Beige

Born: July 19, 2021

Sire: Our-Favorite Undenied-ET 7H013730

Heavenly Golden Dreams-ET

GBR 642262 *TV *TL

PTA -1457M -22F -38P 99R 8/21

PTA -1.6PL 2.71SCS -.7DPR 2.6%DCE

PTA +1.65T +1.50UDC +.68FLC 99R 8/21

GTPI +1749G

Bluff-Ridge Roy Barretta

138873316 Excellent-93 EEEEE 4E

5-07 2x 365d 31400 4.0 1271 3.1 985

6-11 2x 365d 30610 4.1 1248 3.2 989

3-10 2x 365d 28770 4.3 1231 3.3 962

9-00 2x 305d 27910 4.1 1135 3.1 861

2-07 2x 365d 26230 4.3 1120 3.3 872

Life: 3547d 239390 4.4 10494 3.4 8180

BLUFF-RIDGE GD BEIGE

840 3013295134 Very Good-88 VEVVV @ 6-01

Born: September 3, 2014

5-09 2x 365d 25590 3.9 1006 3.1 800

3-09 2x 365d 23930 3.9 941 3.1 746

4-09 2x 337d 19250 4.6 885 3.5 666

6-10 2x 79d 5533 3.9 218 3.2 175 RIP

Milking 63# 4.3% 3.3p SCC: 66 on 10/5/21 test

Braedale Goldwyn

CAN 10705608 GP-CAN GM 12/11 *TV *TL

PTA -712M -7F -12P 99R 8/21

PTA +1.04T +.61UDC +.78FLC GTPI +1854G

MD-Delight Durham Atlee-ET

131704103 Excellent-93 GMD DOM

3-11 2x 365 38290 5.5 2091 3.1 1177

• All-American Senior 3-Year-Old 2005

Roylane Jordan-ET

17064727 Excellent-95 GM 2/04 *TV *TL

PTA -1070M -46F -40P 99R 8/21

PTA +.39T -.11UDC -.79FLC GTPI +1311G

Bluff-Ridge Encore Buttercup

127947985 Excellent-94 EEEEE 3E DOM

6-06 2x 365d 28300 4.4 1244 3.2 906

5-05 2x 344d 28140 4.0 1135 3.0 841

3-03 2x 355d 24960 4.4 1094 3.2 807

Life: 2466d 158860 4.2 6738 3.2 5014

3rd Dam

Bluff-Ridge Brkr Beauty-ET EX-91 EX-MS

4-04 2x 365d 24330 4.4 1072 3.3 792

4th Dam

Bluff-Ridge WC Mark Bea-TW EX-92 4E DOM

8-04 2x 365d 26500 4.1 1089 2.9 778

Life: 2738d 138280 4.1 5689 3.1 4295

5th Dam

Bluff-Ridge Kitbuilder Babe EX-91 2E DOM

Life: 2032d 106830 3.7 3928

• All-American Produce of Dam 1989

• 1st Produce of Dam, Central National 1989

6th Dam

Bluff-Ridge R Maple Brenda VG-88 DOM

8-03 2x 365d 24580 4.1 1028

Life: 3794d 213710 4.1 8795

7th Dam

Bluff-Ridge Bootmaker BB VG-86 GMD

Life: 2295d 145400 3.7 5332

The Legacy of Bluff Ridge



BLUFF-RIDGE ENCORE BUTTERCUP EX-94 3E
2ND DAM OF LOT 34; 3RD DAM OF LOT 35

Lot 34

BLUFF-RIDGE DOORMAN BROOKE

840 3220099655
Born: June 11, 2020

Val-Bisson Doorman-ET

CAN 107281711 EX-90-CAN ST'16 *TV *TY
PTA -474M +13F +9P 99R 8/21
PTA +.2PL 2.65SCS -2.3DPR 2.7%DCE
PTA +2.45T +1.59UDC +.69FLC 99R 8/21
GTPI +2164G

Bluff-Ridge GD Beige

840 3013295134 Very Good-88 VEVVV @ 6-01
5-09 2x 365d 25590 3.9 1006 3.1 800
3-09 2x 365d 23930 3.9 941 3.1 746
4-09 2x 337d 19250 4.6 885 3.5 666
6-10 2x 79d 5533 3.9 218 3.2 175 RIP

De-Su 521 Bookem-ET

66636657 Excellent-90 GM 8/15 *TV *TL *TY *TD
PTA +841M +3F +31P 99R 8/21
PTA +.47T +.45UDC +.44FLC GTPI +2261G

Val-Bisson Shottle Imelda-ET

CAN 106173432 Excellent-94 10*
4-03 2x 365d 40505 3.8 1550 3.6 1455
6-08 2x 322d 32340 4.6 1483 3.9 1246

Heavenly Golden Dreams-ET

GBR 642262 *TV *TL
PTA -1457M -22F -38P 99R 8/21
PTA +1.65T +1.50UDC +.68FLC GTPI +1749G

Bluff-Ridge Roy Barretta

138873316 Excellent-93 EEEEE 4E
5-07 2x 365d 31400 4.0 1271 3.1 985
6-11 2x 365d 30610 4.1 1248 3.2 989
3-10 2x 365d 28770 4.3 1231 3.3 962
Life: 3547d 239390 4.4 10494 3.4 8180

3rd Dam

Bluff-Ridge Encore Buttercup EX-94 3E DOM
6-06 2x 365d 28300 4.4 1244 3.2 906
Life: 2466d 158860 4.2 6738 3.2 5014

4th Dam

Bluff-Ridge Brkr Beauty-ET EX-91 EX-MS
4-04 2x 365d 24330 4.4 1072 3.3 792

5th Dam

Bluff-Ridge WC Mark Bea-TW EX-92 4E DOM
8-04 2x 365d 26500 4.1 1089 2.9 778
Life: 2738d 138280 4.1 5689 3.1 4295

6th Dam

Bluff-Ridge Kitbuilder Babe EX-91 2E DOM
Life: 2032d 106830 3.7 3928

- All-American Produce of Dam 1989
- 1st Produce of Dam, Central National 1989

7th Dam

Bluff-Ridge R Maple Brenda VG-88 DOM
8-03 2x 365d 24580 4.1 1028
Life: 3794d 213710 4.1 8795

8th Dam

Bluff-Ridge Bootmaker BB VG-86 GMD
Life: 2295d 145400 3.7 5332

Lot 35

BLUFF-RIDGE BRDNCK BONITA

840 3149284831
 Born: June 10, 2018
 2-11 2x 121d 7177 3.4 244 2.9 205 RIP
 Milking 51# 3.8% 3.2p SCC: 18 on 10/5/21 test

Regancrest-GV S Bradnick-ET

66625940 Excellent-96 *TY *TV
 PTA +486M -44F -2P 99R 8/21
 PTA +1.3PL 3.17SCS -2.9DPR 1.8%DCE
 PTA +1.63T +1.77UDC +1.66FLC 99R 8/21
 GTPI +1843G

Bluff-Ridge GD Beige

840 3013295134 Very Good-88 VEVV @ 6-01
 5-09 2x 365d 25590 3.9 1006 3.1 800
 3-09 2x 365d 23930 3.9 941 3.1 746
 4-09 2x 337d 19250 4.6 885 3.5 666
 6-10 2x 79d 5533 3.9 218 3.2 175 RIP

Gen-Mark Stmatic Sanchez

134422312 Excellent-94 *TR *TV *TL *TD
 PTA +117M -38F -8P 99R 4/21
 PTA +1.17T +.13UDC +.86FLC GTPI +1567G

Regancrest Brea-ET

62496852 Excellent-90 GMD DOM
 7-07 3x 308d 28190 5.4 1511 3.8 1084
 2-02 2x 365d 31960 3.6 1164 3.0 965

Heavenly Golden Dreams-ET

GBR 642262 *TV *TL
 PTA -1457M -22F -38P 99R 8/21
 PTA +1.65T +1.50UDC +.68FLC GTPI +1749G

Bluff-Ridge Roy Barretta

138873316 Excellent-93 EEEEE 4E
 5-07 2x 365d 31400 4.0 1271 3.1 985
 6-11 2x 365d 30610 4.1 1248 3.2 989
 3-10 2x 365d 28770 4.3 1231 3.3 962
 Life: 3547d 239390 4.4 10494 3.4 8180

3rd Dam

Bluff-Ridge Encore Buttercup EX-94 3E DOM
 6-06 2x 365d 28300 4.4 1244 3.2 906
 Life: 2466d 158860 4.2 6738 3.2 5014

4th Dam

Bluff-Ridge Brkr Beauty-ET EX-91 EX-MS
 4-04 2x 365d 24330 4.4 1072 3.3 792

5th Dam

Bluff-Ridge WC Mark Bea-TW EX-92 4E DOM
 8-04 2x 365d 26500 4.1 1089 2.9 778
 Life: 2738d 138280 4.1 5689 3.1 4295

6th Dam

Bluff-Ridge Kitbuilder Babe EX-91 2E DOM
 Life: 2032d 106830 3.7 3928

- All-American Produce of Dam 1989
- 1st Produce of Dam, Central National 1989

7th Dam

Bluff-Ridge R Maple Brenda VG-88 DOM
 8-03 2x 365d 24580 4.1 1028
 Life: 3794d 213710 4.1 8795

8th Dam

Bluff-Ridge Bootmaker BB VG-86 GMD
 Life: 2295d 145400 3.7 5332

Lot 36

BLUFF-RIDGE BEEMER BELIEVE

840 3149284859 99%RHA
 Born: December 20, 2018
 2-05 2x 122d 4996 3.8 189 2.4 121 RIP
 Milking 44# 4.0% 2.8p SCC: 50 on 10/5/21 test

Bred: October 25, 2021 to
 Mr Blondin Warrior-Red 7H014477

Pol Butte Mc Beemer-ET

CAN 7525863 Excellent-92 *TY *TV
 PTA -33M -4F -5P 99R 8/21
 PTA -4.6PL 3.23SCS -4.9DPR 3.0%DCE
 PTA +2.33T +1.47UDC +.86FLC 99R 8/21
 GTPI +1746G

Bluff-Ridge Roy Barretta

138873316 Excellent-93 EEEEE 4E
 5-07 2x 365d 31400 4.0 1271 3.1 985
 6-11 2x 365d 30610 4.1 1248 3.2 989
 3-10 2x 365d 28770 4.3 1231 3.3 962
 9-00 2x 305d 27910 4.1 1135 3.1 861
 2-07 2x 365d 26230 4.3 1120 3.3 872
 Life: 3547d 239390 4.4 10494 3.4 8180

De-Su Bkm McCutchen 1174-ET

69990138 Excellent-93 GM 8/15 *TV *TL *TY *TD
 PTA +267M +27F +12P 99R 8/21
 PTA +2.19T +1.40UDC +.98FLC GTPI +2235G

Butz-Butler Gold Banner-ET

140145517 VG-88-CAN 7*
 2-06 2x 365d 33417 4.2 1409 3.1 1049

Roylane Jordan-ET

17064727 Excellent-95 GM 2/04 *TV *TL
 PTA -1070M -46F -40P 99R 8/21
 PTA +.39T -.11UDC -.79FLC GTPI +1311G

Bluff-Ridge Encore Buttercup

127947985 Excellent-94 EEEEE 3E DOM
 6-06 2x 365d 28300 4.4 1244 3.2 906
 5-05 2x 344d 28140 4.0 1135 3.0 841
 3-03 2x 355d 24960 4.4 1094 3.2 807
 Life: 2466d 158860 4.2 6738 3.2 5014

3rd Dam

Bluff-Ridge Brkr Beauty-ET EX-91 EX-MS
 4-04 2x 365d 24330 4.4 1072 3.3 792

4th Dam

Bluff-Ridge WC Mark Bea-TW EX-92 4E DOM
 8-04 2x 365d 26500 4.1 1089 2.9 778
 Life: 2738d 138280 4.1 5689 3.1 4295

5th Dam

Bluff-Ridge Kitbuilder Babe EX-91 2E DOM
 Life: 2032d 106830 3.7 3928

- All-American Produce of Dam 1989
- 1st Produce of Dam, Central National 1989

6th Dam

Bluff-Ridge R Maple Brenda VG-88 DOM
 8-03 2x 365d 24580 4.1 1028
 Life: 3794d 213710 4.1 8795

7th Dam

Bluff-Ridge Bootmaker BB VG-86 GMD
 Life: 2295d 145400 3.7 5332

The Legacy of Bluff Ridge



BLUFF-RIDGE GOLDWYN BIDY-ET EX-92
DAM OF LOT 37

Lot 37

BLUFF-RIDGE BALTIMORE BATA

142589838 Excellent-90 EEVW @ 7-00
Born: February 10, 2013
2-03 2x 365d 26520 4.3 1128 3.2 838
7-04 2x 365d 22390 4.6 1033 3.1 691
5-09 2x 365d 20460 4.6 934 3.0 612

Due: December 17, 2021 to
Mr Blondin Warrior-Red 7H014477

Regancrest Baltimor-ET

61898426 GP-83-CAN ST'11 *TY *TV
PTA +107M -13F -9P 99R 8/21
PTA -2.8PL 3.26SCS -1.9DPR 2.4%DCE
PTA +1.51T +.39UDC +.09FLC 99R 8/21
GTPI +1721G

Bluff-Ridge Goldwyn Bidy-ET

140378395 Excellent-92 EEEEE @ 5-10
3-05 2x 365d 26690 3.8 1026 3.2 843
5-03 2x 307d 23360 3.7 866 2.8 652
2-02 2x 365d 23640 3.4 792 3.0 718

Picston Shottle-ET

GBR 598172 EX-96-GBR GM 12/11 *TY *TV
PTA +74M +5F -5P 99R 8/21
PTA +.33T -.42UDC -.28FLC GTPI +1881G

Regancrest-PR Barbie-ET

60602011 Excellent-92 GMD DOM *TV
2-06 2x 365d 31690 3.9 1237 3.1 990
• HM All-American Junior 3-Year-Old 2004

Braedale Goldwyn

CAN 10705608 GP-CAN GM 12/11 *TV *TL
PTA -712M -7F -12P 99R 8/21
PTA +1.04T +.61UDC +.78FLC GTPI +1854G

Bluff-Ridge Encore Buttercup

127947985 Excellent-94 EEEEE 3E DOM
6-06 2x 365d 28300 4.4 1244 3.2 906
5-05 2x 344d 28140 4.0 1135 3.0 841
3-03 2x 355d 24960 4.4 1094 3.2 807
Life: 2466d 158860 4.2 6738 3.2 5014

3rd Dam

Bluff-Ridge Brkr Beauty-ET EX-91 EX-MS

4-04 2x 365d 24330 4.4 1072 3.3 792

4th Dam

Bluff-Ridge WC Mark Bea-TW EX-92 4E DOM

8-04 2x 365d 26500 4.1 1089 2.9 778
Life: 2738d 138280 4.1 5689 3.1 4295

5th Dam

Bluff-Ridge Kitbuilder Babe EX-91 2E DOM

Life: 2032d 106830 3.7 3928
• All-American Produce of Dam 1989
• 1st Produce of Dam, Central National 1989

6th Dam

Bluff-Ridge R Maple Brenda VG-88 DOM

8-03 2x 365d 24580 4.1 1028
Life: 3794d 213710 4.1 8795

7th Dam

Bluff-Ridge Bootmaker BB VG-86 GMD

Life: 2295d 145400 3.7 5332

Lot 38

BLUFF-RIDGE DBACK BIANCA

840 3220099652 99%RHA
Born: June 15, 2020

Bred: October 14, 2021 to
Riverdown Unstopabull-Red 799H00004

Mr D Apple Diamondback

840003013721049 Excellent-93 *RC *TV *TL *TY
PTA -395M -25F -1P 99R 8/21
PTA -.1PL 3.11SCS -2.7DPR 2.9%DCE
PTA +2.47T +1.93UDC +1.41FLC 99R 8/21
GTPI +1886G

Bluff-Ridge Baltimore Bata

142589838 Excellent-90 EEVVV @ 7-00
2-03 2x 365d 26520 4.3 1128 3.2 838
7-04 2x 365d 22390 4.6 1033 3.1 691
5-09 2x 365d 20460 4.6 934 3.0 612

Val-Bisson Doorman-ET

CAN 107281711 EX-90-CAN ST'16 *TV *TY
PTA -474M +13F +9P 99R 8/21
PTA +2.45T +1.59UDC +.69FLC GTPI +2164G

Ms Delicious Apple-Red-ET

139236776 Excellent-94 2E
7-02 2x 365d 46510 4.0 1844 3.3 1512
• Reserve All-American R&W 125,000 Lb Cow 2015

Regancrest Baltimor-ET

61898426 GP-83-CAN ST'11 *TY *TV
PTA +107M -13F -9P 99R 8/21
PTA +1.51T +.39UDC +.09FLC GTPI +1721G

Bluff-Ridge Goldwyn Bidy-ET

140378395 Excellent-92 EEEEE @ 5-10
3-05 2x 365d 26690 3.8 1026 3.2 843
5-03 2x 307d 23360 3.7 866 2.8 652
2-02 2x 365d 23640 3.4 792 3.0 718

3rd Dam

Bluff-Ridge Encore Buttercup EX-94 3E DOM
6-06 2x 365d 28300 4.4 1244 3.2 906
Life: 2466d 158860 4.2 6738 3.2 5014

4th Dam

Bluff-Ridge Brkr Beauty-ET EX-91 EX-MS
4-04 2x 365d 24330 4.4 1072 3.3 792

5th Dam

Bluff-Ridge WC Mark Bea-TW EX-92 4E DOM
8-04 2x 365d 26500 4.1 1089 2.9 778
Life: 2738d 138280 4.1 5689 3.1 4295

6th Dam

Bluff-Ridge Kitbuilder Babe EX-91 2E DOM
Life: 2032d 106830 3.7 3928

- All-American Produce of Dam 1989
- 1st Produce of Dam, Central National 1989

7th Dam

Bluff-Ridge R Maple Brenda VG-88 DOM
8-03 2x 365d 24580 4.1 1028
Life: 3794d 213710 4.1 8795

8th Dam

Bluff-Ridge Bootmaker BB VG-86 GMD
Life: 2295d 145400 3.7 5332

Lot 39

BLUFF-RIDGE DEMP IRIS

840 3149284848 Good Plus-83 @ 2-07
Born: October 25, 2018

2-02 2x 276d 14428 4.0 574 3.2 461 RIP
Milking 47# 4.4% 3.4p SCC: 19 on 10/5/21 test

Bred: November 1, 2021 to
Mr D Apple Diamondback 7H012587

Lirr Drew Dempsey

61083609 Excellent-93 EXTRA'11 *TV *TL *TY *TD
PTA -755M -5F -6P 99R 8/21
PTA -2.2PL 2.73SCS -1.9DPR 2.5%DCE
PTA +1.63T +1.04UDC +1.03FLC 99R 8/21
GTPI +1898G

Bluff-Ridge Atw Blue-Ivy-ET

840 3013295150 Excellent-91 EX-MS 2E
6-03 2x 210d 15955 3.6 568 2.7 426 RIP

Braedale Goldwyn

CAN 10705608 GP-CAN GM 12/11 *TV *TL
PTA -712M -7F -12P 99R 8/21
PTA +1.04T +.61UDC +.78FLC GTPI +1854G

Kerndt Sneezy Derry Drew

207658039 Very Good-88
3-08 2x 365d 31150 3.8 1191 3.1 955
Life: 1457d 112530 3.9 4426 3.1 3503

Maple-Downs-I G W Atwood-ET

CAN 8956379 Excellent-90 *TR *TV *TL *TY *TD
PTA -364M +10F -10P 99R 8/21
PTA +2.93T +1.93UDC +2.10FLC GTPI +1897G

Bluff-Ridge Goldwyn Bidy-ET

140378395 Excellent-92 EEEEE @ 5-10
3-05 2x 365d 26690 3.8 1026 3.2 843
5-03 2x 307d 23360 3.7 866 2.8 652
2-02 2x 365d 23640 3.4 792 3.0 718

3rd Dam

Bluff-Ridge Encore Buttercup EX-94 3E DOM
6-06 2x 365d 28300 4.4 1244 3.2 906
Life: 2466d 158860 4.2 6738 3.2 5014

4th Dam

Bluff-Ridge Brkr Beauty-ET EX-91 EX-MS
4-04 2x 365d 24330 4.4 1072 3.3 792

5th Dam

Bluff-Ridge WC Mark Bea-TW EX-92 4E DOM
8-04 2x 365d 26500 4.1 1089 2.9 778
Life: 2738d 138280 4.1 5689 3.1 4295

6th Dam

Bluff-Ridge Kitbuilder Babe EX-91 2E DOM
Life: 2032d 106830 3.7 3928

- All-American Produce of Dam 1989
- 1st Produce of Dam, Central National 1989

7th Dam

Bluff-Ridge R Maple Brenda VG-88 DOM
8-03 2x 365d 24580 4.1 1028
Life: 3794d 213710 4.1 8795

8th Dam

Bluff-Ridge Bootmaker BB VG-86 GMD
Life: 2295d 145400 3.7 5332

The Legacy of Bluff Ridge



BLUFF-RIDGE UNDENIED BELL
SELLS AS LOT 40

Lot 40

BLUFF-RIDGE UNDENIED BELL

840 3149284903 99%RHA
Born: March 1, 2020
• 7th Spring Yearling, International Show 2021

Bred: July 25, 2021 to
Mr D Apple Diamondback 7H012587

Walnutlawn Solomon-ET

CAN 11775998 *TY *TV A2A2
PTA -521M -15F -11P 99R 8/21
PTA +2.56T +1.62UDC +.30FLC GTPI +1949G

Our-Favorite Unlimited-ET

141851721 Excellent-94 2E
8-01 2x 365d 34020 4.5 1539 3.7 1254
Life: 1864d 155810 4.6 7160 3.7 5815

Mr Chassity Gold Chip-ET

140145553 Excellent-95 ST'14 *TY *TV
PTA -617M -23F -38P 99R 8/21
PTA +1.53T +1.10UDC +1.11FLC GTPI +1748G

Bluff-Ridge Atwd Barbie-ET

840 3013295144 Very Good-87 VVVVV @ 2-07

Our-Favorite Undenied-ET

840 3125220760 99%RHA *TY *TV *TL *TD
PTA -37M +22F -4P 98R 4/21
PTA -1.4PL 2.99SCS -2.7DPR 2.6%DCE
PTA +3.16T +.88UDC +1.17FLC 99R 8/21
GTPI +2177G

Bluff-Ridge GC Bea

840 3126341133 Good-78 @ 3-03
2-02 2x 325d 15140 3.7 560 3.1 473

3rd Dam

Bluff-Ridge Goldwyn Bidy-ET EX-92 EEEEE

3-05 2x 365d 26690 3.8 1026 3.2 843

4th Dam

Bluff-Ridge Encore Buttercup EX-94 3E DOM

6-06 2x 365d 28300 4.4 1244 3.2 906

Life: 2466d 158860 4.2 6738 3.2 5014

5th Dam

Bluff-Ridge Brkr Beauty-ET EX-91 EX-MS

4-04 2x 365d 24330 4.4 1072 3.3 792

6th Dam

Bluff-Ridge WC Mark Bea-TW EX-92 4E DOM

8-04 2x 365d 26500 4.1 1089 2.9 778

Life: 2738d 138280 4.1 5689 3.1 4295

7th Dam

Bluff-Ridge Kitbuilder Babe EX-91 2E DOM

Life: 2032d 106830 3.7 3928

• All-American Produce of Dam 1989

• 1st Produce of Dam, Central National 1989

8th Dam

Bluff-Ridge R Maple Brenda VG-88 DOM

8-03 2x 365d 24580 4.1 1028

Life: 3794d 213710 4.1 8795

9th Dam

Bluff-Ridge Bootmaker BB VG-86 GMD

Life: 2295d 145400 3.7 5332

Lot 41

BLUFF-RIDGE CORVETTE BOW

840 3149284890
Born: October 3, 2019

Sonnek GC Corvette-ET

71391400 Excellent-92 *TY *TV
PTA -150M -1F +0P 99R 8/21
PTA -3.3PL 2.89SCS -1.9DPR 2.0%DCE
PTA +1.96T +.81UDC +1.35FLC 99R 8/21
GTPI +1917G

Bluff-Ridge Braxton Blue

840 3013295138 Excellent-90 EEVVV @ 6-01

Mr Chassity Gold Chip-ET

140145553 Excellent-95 ST'14 *TY *TV
PTA -617M -23F -38P 99R 8/21
PTA +1.53T +1.10UDC +1.11FLC GTPI +1748G

Sonnek Damion Charlie-ET

138545776 Excellent-94 4E
6-00 2x 365 31230 4.2 1315 3.3 1043
Life: 3613d 264700 3.9 10418 3.4 9119

Regancrest S Braxton-ET

61898423 Excellent-95 *TY *TV
PTA +610M -33F -14P 99R 8/21
PTA +1.77T +.17UDC +.23FLC GTPI +1656G

Bluff-Ridge Jasper Bayle-ET

127947985 Excellent-94 EEEEE 3E DOM
6-06 2x 365d 28300 4.4 1244 3.2 906
5-05 2x 344d 28140 4.0 1135 3.0 841
3-03 2x 355d 24960 4.4 1094 3.2 807
Life: 2466d 158860 4.2 6738 3.2 5014

3rd Dam

Bluff-Ridge Encore Buttercup EX-94 3E DOM
6-06 2x 365d 28300 4.4 1244 3.2 906
Life: 2466d 158860 4.2 6738 3.2 5014

4th Dam

Bluff-Ridge Brkr Beauty-ET EX-91 EX-MS
4-04 2x 365d 24330 4.4 1072 3.3 792

5th Dam

Bluff-Ridge WC Mark Bea-TW EX-92 4E DOM
8-04 2x 365d 26500 4.1 1089 2.9 778
Life: 2738d 138280 4.1 5689 3.1 4295

6th Dam

Bluff-Ridge Kitbuilder Babe EX-91 2E DOM
Life: 2032d 106830 3.7 3928

- All-American Produce of Dam 1989
- 1st Produce of Dam, Central National 1989

7th Dam

Bluff-Ridge R Maple Brenda VG-88 DOM
8-03 2x 365d 24580 4.1 1028
Life: 3794d 213710 4.1 8795

8th Dam

Bluff-Ridge Bootmaker BB VG-86 GMD
Life: 2295d 145400 3.7 5332

Lot 42

BLUFF-RIDGE SID BELDA

840 3127751901 Very Good-87 VG-MS @ 5-04
Born: January 23, 2016
4-00 2x 365d 24905 3.8 952 3.1 777
2-04 2x 365d 20559 4.0 831 3.3 682

Due: January 1, 2022
Mr D Apple Diamondback 7H012587

Pine-Tree Sid-ET

62175895 VG-86-CAN ST'10 *TV *TL *TY *TD
PTA -815M -19F -22P 99R 8/21
PTA -3.9PL 3.02SCS -5.0DPR 2.6%DCE
PTA +1.52T +.99UDC -.83FLC 99R 8/21
GTPI +1535G

Bluff-Ridge Goldwyn Barb-ET

140494693 Excellent-91 EEEEE 2E
4-03 2x 335d 25330 4.0 1024 3.1 791
6-04 2x 365d 24960 3.9 978 3.2 794
2-02 2x 355d 23400 3.8 883 3.5 713
3-03 2x 320d 20950 4.1 868 3.5 740
5-03 2x 356d 20660 3.9 810 3.4 705
Life: 2260d 148930 4.0 5893 3.2 4838

Regancrest-MR Drham Sam-ET

207184639 GM 8/06 *TV
PTA -974M -20F -28P 99R 8/21
PTA -.29T -.38UDC +.67FLC GTPI +1561G

Pine-Tree Finley Minnie-ET

61733050 EX-91-CAN DOM 10*
6-10 2x 354d 38565 4.0 1541 3.1 1179
4-09 2x 305d 26120 3.5 911 3.0 786

Braedale Goldwyn

CAN 10705608 GP-CAN GM 12/11 *TV *TL
PTA -712M -7F -12P 99R 8/21
PTA +1.04T +.61UDC +.78FLC GTPI +1854G

Bluff-Ridge Durham Bambi

134885498 Excellent-91 EEEEE @ 8-02 DOM
5-03 2x 365d 25830 4.2 1088 3.2 829
4-02 2x 364d 24820 4.4 1090 3.2 788
6-10 2x 324d 23740 4.5 1063 3.2 761
Life: 2174d 143930 4.3 6168 3.3 4697

3rd Dam

Bluff-Ridge Encore Buttercup EX-94 3E DOM
6-06 2x 365d 28300 4.4 1244 3.2 906
Life: 2466d 158860 4.2 6738 3.2 5014

4th Dam

Bluff-Ridge Brkr Beauty-ET EX-91 EX-MS
4-04 2x 365d 24330 4.4 1072 3.3 792

5th Dam

Bluff-Ridge WC Mark Bea-TW EX-92 4E DOM
8-04 2x 365d 26500 4.1 1089 2.9 778
Life: 2738d 138280 4.1 5689 3.1 4295

6th Dam

Bluff-Ridge Kitbuilder Babe EX-91 2E DOM
Life: 2032d 106830 3.7 3928

- All-American Produce of Dam 1989
- 1st Produce of Dam, Central National 1989

7th Dam

Bluff-Ridge R Maple Brenda VG-88 DOM
8-03 2x 365d 24580 4.1 1028
Life: 3794d 213710 4.1 8795

8th Dam

Bluff-Ridge Bootmaker BB VG-86 GMD
Life: 2295d 145400 3.7 5332

The Legacy of Bluff Ridge

Lot 43

BLUFF-RIDGE DEMP BRITTIE

840 3149284816 Very Good-86 VG-MS @ 3-05
Born: December 23, 2017
2-09 2x 361d 25647 3.6 933 3.2 822 RIP
Milking 56# 3.9% 3.4p SCC: 20 on 10/5/21 test

Due: March 1, 2022 to
Duckett Crush Tadoo-ET 7H013839

Braedale Goldwyn

CAN 10705608 GP-CAN GM 12/11 *TV *TL
PTA -712M -7F -12P 99R 8/21
PTA +1.04T +.61UDC +.78FLC GTPI +1854G

Kerndt Sneezy Derry Drew

207658039 Very Good-88
3-08 2x 365d 31150 3.8 1191 3.1 955
Life: 1457d 112530 3.9 4426 3.1 3503

Braedale Goldwyn

CAN 10705608 GP-CAN GM 12/11 *TV *TL
PTA -712M -7F -12P 99R 8/21
PTA +1.04T +.61UDC +.78FLC GTPI +1854G

Bluff-Ridge Durham Bambi

134885498 Excellent-91 EEEEE @ 8-02 DOM
5-03 2x 365d 25830 4.2 1088 3.2 829
4-02 2x 364d 24820 4.4 1090 3.2 788
6-10 2x 324d 23740 4.5 1063 3.2 761
Life: 2174d 143930 4.3 6168 3.3 4697

Lirr Drew Dempsey

61083609 Excellent-93 EXTRA'11 *TV *TL *TY *TD
PTA -755M -5F -6P 99R 8/21
PTA -2.2PL 2.73SCS -1.9DPR 2.5%DCE
PTA +1.63T +1.04UDC +1.03FLC 99R 8/21
GTPI +1898G

Bluff-Ridge Goldwyn Bev-ET

140494705 Excellent-91 EEEEE 2E
5-08 2x 365d 27170 4.2 1141 3.4 914
4-06 2x 353d 24540 4.6 1127 3.7 900
3-05 2x 358d 23220 4.8 1112 3.6 847
6-11 2x 365d 23400 4.5 1043 3.6 839
10-2 2x 365d 21270 5.2 1102 3.3 697
Life: 2874d 183880 4.5 8323 3.5 6505

3rd Dam

Bluff-Ridge Encore Buttercup EX-94 3E DOM
6-06 2x 365d 28300 4.4 1244 3.2 906
Life: 2466d 158860 4.2 6738 3.2 5014

4th Dam

Bluff-Ridge Brkr Beauty-ET EX-91 EX-MS
4-04 2x 365d 24330 4.4 1072 3.3 792

5th Dam

Bluff-Ridge WC Mark Bea-TW EX-92 4E DOM
8-04 2x 365d 26500 4.1 1089 2.9 778
Life: 2738d 138280 4.1 5689 3.1 4295

6th Dam

Bluff-Ridge Kitbuilder Babe EX-91 2E DOM
Life: 2032d 106830 3.7 3928

- All-American Produce of Dam 1989
- 1st Produce of Dam, Central National 1989

7th Dam

Bluff-Ridge R Maple Brenda VG-88 DOM
8-03 2x 365d 24580 4.1 1028
Life: 3794d 213710 4.1 8795

8th Dam

Bluff-Ridge Bootmaker BB VG-86 GMD
Life: 2295d 145400 3.7 5332

Lot 44

BLUFF-RIDGE DBACK BRANI

840 3220099668 99%RHA
Born: October 10, 2020

Val-Bisson Doorman-ET

CAN 107281711 EX-90-CAN ST'16 *TV *TY
PTA -474M +13F +9P 99R 8/21
PTA +2.45T +1.59UDC +.69FLC GTPI +2164G

Ms Delicious Apple-Red-ET

139236776 Excellent-94 2E
7-02 2x 365d 46510 4.0 1844 3.3 1512
• Reserve All-American R&W 125,000 Lb Cow 2015

Lirr Drew Dempsey

61083609 Excellent-93 EXTRA'11 *TV *TL *TY *TD
PTA -755M -5F -6P 99R 8/21
PTA +1.63T +1.04UDC +1.03FLC GTPI +1898G

Bluff-Ridge Goldwyn Bev-ET

140494705 Excellent-91 EEEEE 2E
5-08 2x 365d 27170 4.2 1141 3.4 914
4-06 2x 353d 24540 4.6 1127 3.7 900
3-05 2x 358d 23220 4.8 1112 3.6 847
Life: 2874d 183880 4.5 8323 3.5 6505

Mr D Apple Diamondback

840003013721049 Excellent-93 *RC *TV *TL *TY
PTA -395M -25F -1P 99R 8/21
PTA -.1PL 3.11SCS -2.7DPR 2.9%DCE
PTA +2.47T +1.93UDC +1.41FLC 99R 8/21
GTPI +1886G

Bluff-Ridge Demp Brittie

840 3149284816 Very Good-86 VG-MS @ 3-05
2-09 2x 361d 25647 3.6 933 3.2 822 RIP

3rd Dam

Bluff-Ridge Durham Bambi EX-91 EEEEE DOM
5-03 2x 365d 25830 4.2 1088 3.2 829
Life: 2174d 143930 4.3 6168 3.3 4697

4th Dam

Bluff-Ridge Encore Buttercup EX-94 3E DOM
6-06 2x 365d 28300 4.4 1244 3.2 906
Life: 2466d 158860 4.2 6738 3.2 5014

5th Dam

Bluff-Ridge Brkr Beauty-ET EX-91 EX-MS
4-04 2x 365d 24330 4.4 1072 3.3 792

6th Dam

Bluff-Ridge WC Mark Bea-TW EX-92 4E DOM
8-04 2x 365d 26500 4.1 1089 2.9 778
Life: 2738d 138280 4.1 5689 3.1 4295

7th Dam

Bluff-Ridge Kitbuilder Babe EX-91 2E DOM
Life: 2032d 106830 3.7 3928

- All-American Produce of Dam 1989
- 1st Produce of Dam, Central National 1989

8th Dam

Bluff-Ridge R Maple Brenda VG-88 DOM
8-03 2x 365d 24580 4.1 1028
Life: 3794d 213710 4.1 8795

9th Dam

Bluff-Ridge Bootmaker BB VG-86 GMD
Life: 2295d 145400 3.7 5332

Lot 45

BLUFF-RIDGE BEEMER BELLA

840 3149284897
Born: December 2, 2019

Bred: July 30, 2021 to
Mr Blondin Warrior-Red 7H014477

Pol Butte Mc Beemer-ET

CAN 7525863 Excellent-92 *TY *TV
PTA -33M -4F -5P 99R 8/21
PTA -4.6PL 3.23SCS -4.9DPR 3.0%DCE
PTA +2.33T +1.47UDC +.86FLC 99R 8/21
GTPI +1746G

Bluff-Ridge Goldwyn Bev-ET

140494705 Excellent-91 EEEEE 2E
5-08 2x 365d 27170 4.2 1141 3.4 914
4-06 2x 353d 24540 4.6 1127 3.7 900
3-05 2x 358d 23220 4.8 1112 3.6 847
6-11 2x 365d 23400 4.5 1043 3.6 839
10-2 2x 365d 21270 5.2 1102 3.3 697
Life: 2874d 183880 4.5 8323 3.5 6505

De-Su Bkm McCutchen 1174-ET

69990138 Excellent-93 GM 8/15 *TV *TL *TY *TD
PTA +267M +27F +12P 99R 8/21
PTA +2.19T +1.40UDC +.98FLC GTPI +2235G

Butz-Butler Gold Banner-ET

140145517 VG-88-CAN 7*
2-06 2x 365d 33417 4.2 1409 3.1 1049

Braedale Goldwyn

CAN 10705608 GP-CAN GM 12/11 *TV *TL
PTA -712M -7F -12P 99R 8/21
PTA +1.04T +.61UDC +.78FLC GTPI +1854G

Bluff-Ridge Durham Bambi

134885498 Excellent-91 EEEEE @ 8-02 DOM
5-03 2x 365d 25830 4.2 1088 3.2 829
4-02 2x 364d 24820 4.4 1090 3.2 788
6-10 2x 324d 23740 4.5 1063 3.2 761
Life: 2174d 143930 4.3 6168 3.3 4697

3rd Dam

Bluff-Ridge Encore Buttercup EX-94 3E DOM
6-06 2x 365d 28300 4.4 1244 3.2 906
Life: 2466d 158860 4.2 6738 3.2 5014

4th Dam

Bluff-Ridge Brkr Beauty-ET EX-91 EX-MS
4-04 2x 365d 24330 4.4 1072 3.3 792

5th Dam

Bluff-Ridge WC Mark Bea-TW EX-92 4E DOM
8-04 2x 365d 26500 4.1 1089 2.9 778
Life: 2738d 138280 4.1 5689 3.1 4295

6th Dam

Bluff-Ridge Kitbuilder Babe EX-91 2E DOM
Life: 2032d 106830 3.7 3928

- All-American Produce of Dam 1989
- 1st Produce of Dam, Central National 1989

7th Dam

Bluff-Ridge R Maple Brenda VG-88 DOM
8-03 2x 365d 24580 4.1 1028
Life: 3794d 213710 4.1 8795

8th Dam

Bluff-Ridge Bootmaker BB VG-86 GMD
Life: 2295d 145400 3.7 5332

Lot 46

BLUFF-RIDGE BRAXTON BEVERLY

141779724 Excellent-92 EEEEE 3E
Born: December 1, 2011
3-10 2x 353d 28430 3.8 1079 3.1 881
7-08 2x 364d 24900 3.8 939 3.0 759
6-04 2x 338d 22360 3.9 866 3.1 684
4-11 2x 305d 22870 3.6 818 3.2 726
8-10 2x 365d 24798 3.6 893 3.2 787
Milking 42# 3.8% 3.5p SCC: 152 on 10/5/21 test

Due: April 10, 2022 to
Mr D Apple Diamondback 7H012587

Regancrest S Braxton-ET

61898423 Excellent-95 *TY *TV
PTA +610M -33F -14P 99R 8/21
PTA -4.4PL 3.17SCS -5.7DPR 2.8%DCE
PTA +1.77T +.17UDC +.23FLC 99R 8/21
GTPI +1656G

Bluff-Ridge Goldwyn Bev-ET

140494705 Excellent-91 EEEEE 2E
5-08 2x 365d 27170 4.2 1141 3.4 914
4-06 2x 353d 24540 4.6 1127 3.7 900
3-05 2x 358d 23220 4.8 1112 3.6 847
6-11 2x 365d 23400 4.5 1043 3.6 839
10-2 2x 365d 21270 5.2 1102 3.3 697
Life: 2874d 183880 4.5 8323 3.5 6505

Picston Shottle-ET

GBR 598172 EX-96-GBR GM 12/11 *TY *TV
PTA +74M +5F -5P 99R 8/21
PTA +.33T -.42UDC -.28FLC GTPI +1881G

Regancrest-PR Barbie-ET

60602011 Excellent-92 GMD DOM *TV
2-06 2x 365d 31690 3.9 1237 3.1 990
• HM All-American Junior 3-Year-Old 2004

Braedale Goldwyn

CAN 10705608 GP-CAN GM 12/11 *TV *TL
PTA -712M -7F -12P 99R 8/21
PTA +1.04T +.61UDC +.78FLC GTPI +1854G

Bluff-Ridge Durham Bambi

134885498 Excellent-91 EEEEE @ 8-02 DOM
5-03 2x 365d 25830 4.2 1088 3.2 829
4-02 2x 364d 24820 4.4 1090 3.2 788
6-10 2x 324d 23740 4.5 1063 3.2 761
Life: 2174d 143930 4.3 6168 3.3 4697

3rd Dam

Bluff-Ridge Encore Buttercup EX-94 3E DOM
6-06 2x 365d 28300 4.4 1244 3.2 906
Life: 2466d 158860 4.2 6738 3.2 5014

4th Dam

Bluff-Ridge Brkr Beauty-ET EX-91 EX-MS
4-04 2x 365d 24330 4.4 1072 3.3 792

5th Dam

Bluff-Ridge WC Mark Bea-TW EX-92 4E DOM
8-04 2x 365d 26500 4.1 1089 2.9 778
Life: 2738d 138280 4.1 5689 3.1 4295

6th Dam

Bluff-Ridge Kitbuilder Babe EX-91 2E DOM
Life: 2032d 106830 3.7 3928

- All-American Produce of Dam 1989
- 1st Produce of Dam, Central National 1989

7th Dam

Bluff-Ridge R Maple Brenda VG-88 DOM
8-03 2x 365d 24580 4.1 1028
Life: 3794d 213710 4.1 8795

8th Dam

Bluff-Ridge Bootmaker BB VG-86 GMD
Life: 2295d 145400 3.7 5332

The Legacy of Bluff Ridge

Lot 47

Val-Bisson Doorman-ET

CAN 107281711 EX-90-CAN ST'16 *TV *TY
PTA -474M +13F +9P 99R 8/21
PTA +.2PL 2.65SCS -2.3DPR 2.7%DCE
PTA +2.45T +1.59UDC +.69FLC 99R 8/21
GTPI +2164G

Bluff-Ridge Braxton Beverly

141779724 Excellent-92 EEEEE 3E
3-10 2x 353d 28430 3.8 1079 3.1 881
7-08 2x 364d 24900 3.8 939 3.0 759
8-10 2x 365d 24798 3.6 893 3.2 787
6-04 2x 338d 22360 3.9 866 3.1 684
4-11 2x 305d 22870 3.6 818 3.2 726

BLUFF-RIDGE DOORMAN BEXLEY

840 3149284883 99%RHA
Born: August 12, 2019

Bred: June 6, 2021 to
Riverdown Unstopabull-Red 799H00004

De-Su 521 Bookem-ET

66636657 Excellent-90 GM 8/15 *TV *TL *TY *TD
PTA +841M +3F +31P 99R 8/21
PTA +.47T +.45UDC +.44FLC GTPI +2261G

Val-Bisson Shottle Imelda-ET

CAN 106173432 Excellent-94 10*
4-03 2x 365d 40505 3.8 1550 3.6 1455
6-08 2x 322d 32340 4.6 1483 3.9 1246

Regancrest S Braxton-ET

61898423 Excellent-95 *TY *TV
PTA +610M -33F -14P 99R 8/21
PTA +1.77T +.17UDC +.23FLC GTPI +1656G

Bluff-Ridge Goldwyn Bev-ET

140494705 Excellent-91 EEEEE 2E
5-08 2x 365d 27170 4.2 1141 3.4 914
4-06 2x 353d 24540 4.6 1127 3.7 900
3-05 2x 358d 23220 4.8 1112 3.6 847
Life: 2874d 183880 4.5 8323 3.5 6505

3rd Dam

Bluff-Ridge Durham Bambi EX-91 DOM
5-03 2x 365d 25830 4.2 1088 3.2 829
Life: 2174d 143930 4.3 6168 3.3 4697

4th Dam

Bluff-Ridge Encore Buttercup EX-94 3E DOM
6-06 2x 365d 28300 4.4 1244 3.2 906
Life: 2466d 158860 4.2 6738 3.2 5014

5th Dam

Bluff-Ridge Brkr Beauty-ET EX-91 EX-MS
4-04 2x 365d 24330 4.4 1072 3.3 792

6th Dam

Bluff-Ridge WC Mark Bea-TW EX-92 4E DOM
8-04 2x 365d 26500 4.1 1089 2.9 778
Life: 2738d 138280 4.1 5689 3.1 4295

7th Dam

Bluff-Ridge Kitbuilder Babe EX-91 2E DOM
Life: 2032d 106830 3.7 3928

- All-American Produce of Dam 1989
- 1st Produce of Dam, Central National 1989

8th Dam

Bluff-Ridge R Maple Brenda VG-88 DOM
8-03 2x 365d 24580 4.1 1028
Life: 3794d 213710 4.1 8795

9th Dam

Bluff-Ridge Bootmaker BB VG-86 GMD
Life: 2295d 145400 3.7 5332

Lot 48

Pine-Tree Sid-ET

62175895 VG-86-CAN ST'10 *TV *TL *TY *TD
PTA -815M -19F -22P 99R 8/21
PTA -3.9PL 3.02SCS -5.0DPR 2.6%DCE
PTA +1.52T +.99UDC -.83FLC 99R 8/21
GTPI +1535G

Bluff-Ridge Goldwyn Bell-ET

141485252 Very Good-87 VG-MS @ 4-07
3-11 2x 365d 26730 4.0 1075 3.3 887
2-02 2x 365d 24870 4.1 1021 3.3 826

BLUFF-RIDGE SID BUTTERSCOTCH

840 3127751900 Excellent-91 EEVVE @ 5-04
Born: January 21, 2016

3-08 2x 365d 24360 4.2 1029 3.3 803
2-05 2x 365d 20900 4.1 847 3.3 698
5-05 2x 95d 7579 3.8 291 2.6 198 RIP
Milking 79# 3.8% 2.8p SCC: 29 on 10/5/21 test

Regancrest-MR Drham Sam-ET

207184639 GM 8/06 *TV
PTA -974M -20F -28P 99R 8/21
PTA -.29T -.38UDC +.67FLC GTPI +1561G

Pine-Tree Finley Minnie-ET

61733050 EX-91-CAN DOM 10*
6-10 2x 354d 38565 4.0 1541 3.1 1179
4-09 2x 305d 26120 3.5 911 3.0 786

Braedale Goldwyn

CAN 10705608 GP-CAN GM 12/11 *TV *TL
PTA -712M -7F -12P 99R 8/21
PTA +1.04T +.61UDC +.78FLC GTPI +1854G

Bluff-Ridge Roy Brooke

137327447 Excellent-91 EEVVE 2E
6-01 2x 357d 30710 3.8 1172 3.2 980
4-08 2x 365d 29200 3.8 1107 3.0 868
7-02 2x 365d 31800 3.1 978 3.0 940
Life: 2190d 158320 3.6 5716 3.1 4915

3rd Dam

Bluff-Ridge Durham Bambi EX-91 EEEEE DOM
5-03 2x 365d 25830 4.2 1088 3.2 829
Life: 2174d 143930 4.3 6168 3.3 4697

4th Dam

Bluff-Ridge Encore Buttercup EX-94 3E DOM
6-06 2x 365d 28300 4.4 1244 3.2 906
Life: 2466d 158860 4.2 6738 3.2 5014

5th Dam

Bluff-Ridge Brkr Beauty-ET EX-91 EX-MS
4-04 2x 365d 24330 4.4 1072 3.3 792

6th Dam

Bluff-Ridge WC Mark Bea-TW EX-92 4E DOM
8-04 2x 365d 26500 4.1 1089 2.9 778
Life: 2738d 138280 4.1 5689 3.1 4295

7th Dam

Bluff-Ridge Kitbuilder Babe EX-91 2E DOM
Life: 2032d 106830 3.7 3928

- All-American Produce of Dam 1989
- 1st Produce of Dam, Central National 1989

8th Dam

Bluff-Ridge R Maple Brenda VG-88 DOM
8-03 2x 365d 24580 4.1 1028
Life: 3794d 213710 4.1 8795

9th Dam

Bluff-Ridge Bootmaker BB VG-86 GMD
Life: 2295d 145400 3.7 5332

Lot 49

BLUFF-RIDGE DEF CHERRY-RED

840 3126341144 Very Good-86 VG-MS @ 3-09
 Born: January 29, 2017
 2-06 2x 365d 20480 3.6 740 3.4 694
 4-05 2x 97d 5675 4.3 245 3.3 188 RIP
 Milking 65# 3.9% 3.0p SCC: 14

Scientific B Defiant-ET

141123484 Very Good-87 *RC *TV *TL *TY *TD
 PTA +56M -52F -13P 99R 8/21
 PTA -1.4PL 3.20SCS -2.9DPR 3.2%DCE
 PTA +2.68T +1.72UDC +.90FLC 99R 8/21
 GTPI +1656G

Bluff-Ridge Abs Blueberry

840 3013295148 Excellent-90 EX-MS @ 6-05
 3-04 2x 365d 19720 4.4 869 3.7 726
 2-01 2x 365d 18734 4.4 831 3.7 690
 6-00 2x 305d 18674 4.1 763 3.4 632

Regancrest S Braxton-ET

61898423 Excellent-95 *TY *TV
 PTA +610M -33F -14P 99R 8/21
 PTA +1.77T +.17UDC +.23FLC GTPI +1656G

Scientific Gold Dior Rae-ET

138328405 Excellent-92 DOM *RC *CV
 2-02 2x 365d 31900 4.7 1484 3.5 1112
 4-02 2x 365d 31910 4.7 1495 3.3 1039

Apples Absolute-Red-ET

139358472 Excellent-94 *CV *TL *TY *TD
 PTA -1923M -15F -25P 99R 8/21
 PTA +2.22T +2.42UDC +1.64FLC GTPI +1521G

Bluff-Ridge Goldwyn Bell-ET

141485252 Very Good-87 VG-MS @ 4-07
 3-11 2x 365d 26730 4.0 1075 3.3 887
 2-02 2x 365d 24870 4.1 1021 3.3 826

3rd Dam

Bluff-Ridge Roy Brooke EX-91 EEVVE 2E
 6-01 2x 357d 30710 3.8 1172 3.2 980
 Life: 2190d 158320 3.6 5716 3.1 4915

4th Dam

Bluff-Ridge Durham Bambi EX-91 EEEEE DOM
 5-03 2x 365d 25830 4.2 1088 3.2 829
 Life: 2174d 143930 4.3 6168 3.3 4697

5th Dam

Bluff-Ridge Encore Buttercup EX-94 3E DOM
 6-06 2x 365d 28300 4.4 1244 3.2 906
 Life: 2466d 158860 4.2 6738 3.2 5014

6th Dam

Bluff-Ridge Brkr Beauty-ET EX-91 EX-MS
 4-04 2x 365d 24330 4.4 1072 3.3 792

7th thru 10th Dams

Bluff-Ridge WC Mark Bea-TW EX-92 4E DOM
 8-04 2x 365d 26500 4.1 1089 2.9 778
 Life: 2738d 138280 4.1 5689 3.1 4295

Bluff-Ridge Kitbuilder Babe EX-91 2E DOM
 Life: 2032d 106830 3.7 3928

• All-American Produce of Dam 1989

Bluff-Ridge R Maple Brenda VG-88 DOM
 8-03 2x 365d 24580 4.1 1028
 Life: 3794d 213710 4.1 8795

Bluff-Ridge Bootmaker BB VG-86 GMD
 Life: 2295d 145400 3.7 5332

Lot 50

BLUFF-RIDGE DOORMAN CHER

840 3149284884 99%RHA *RC
 Born: August 19, 2019

Bred: March 13, 2021 to
 Riverdown Unstopabull-Red 799H00004 (sexed)

Val-Bisson Doorman-ET

CAN 107281711 EX-90-CAN ST'16 *TV *TY
 PTA -474M +13F +9P 99R 8/21
 PTA +.2PL 2.65SCS -2.3DPR 2.7%DCE
 PTA +2.45T +1.59UDC +.69FLC 99R 8/21
 GTPI +2164G

Bluff-Ridge Def Cherry-Red

840 3126341144 Very Good-86 VG-MS @ 3-09
 2-06 2x 365d 20480 3.6 740 3.4 694
 4-05 2x 97d 5675 4.3 245 3.3 188 RIP

De-Su 521 Bookem-ET

66636657 Excellent-90 GM 8/15 *TV *TL *TY *TD
 PTA +841M +3F +31P 99R 8/21
 PTA +.47T +.45UDC +.44FLC GTPI +2261G

Val-Bisson Shottle Imelda-ET

CAN 106173432 Excellent-94 10*
 4-03 2x 365d 40505 3.8 1550 3.6 1455
 6-08 2x 322d 32340 4.6 1483 3.9 1246

Scientific B Defiant-ET

141123484 Very Good-87 *RC *TV *TL *TY *TD
 PTA +56M -52F -13P 99R 8/21
 PTA +2.68T +1.72UDC +.90FLC GTPI +1656G

Bluff-Ridge Abs Blueberry

840 3013295148 Excellent-90 EX-MS @ 6-05
 3-04 2x 365d 19720 4.4 869 3.7 726
 2-01 2x 365d 18734 4.4 831 3.7 690
 6-00 2x 305d 18674 4.1 763 3.4 632

3rd Dam

Bluff-Ridge Goldwyn Bell-ET VG-87 VG-MS
 3-11 2x 365d 26730 4.0 1075 3.3 887

4th Dam

Bluff-Ridge Roy Brooke EX-91 EEVVE 2E
 6-01 2x 357d 30710 3.8 1172 3.2 980
 Life: 2190d 158320 3.6 5716 3.1 4915

5th Dam

Bluff-Ridge Durham Bambi EX-91 EEEEE DOM
 5-03 2x 365d 25830 4.2 1088 3.2 829
 Life: 2174d 143930 4.3 6168 3.3 4697

6th Dam

Bluff-Ridge Encore Buttercup EX-94 3E DOM
 6-06 2x 365d 28300 4.4 1244 3.2 906
 Life: 2466d 158860 4.2 6738 3.2 5014

7th Dam

Bluff-Ridge Brkr Beauty-ET EX-91 EX-MS
 4-04 2x 365d 24330 4.4 1072 3.3 792

8th & 9th Dams

Bluff-Ridge WC Mark Bea-TW EX-92 4E DOM
 8-04 2x 365d 26500 4.1 1089 2.9 778
 Life: 2738d 138280 4.1 5689 3.1 4295

Bluff-Ridge Kitbuilder Babe EX-91 2E DOM
 Life: 2032d 106830 3.7 3928

• All-American Produce of Dam 1989

Next two dams Very Good

The Legacy of Bluff Ridge

Lot 51

Lot 52

Bluff-Ridge Sdkick Bevie

Born: June 25, 2021

Sire: Walnutlawn Sidekick 200H010992

Scientific B Defiant-ET

141123484 Very Good-87 *RC *TV *TL *TY *TD

PTA +56M -52F -13P 99R 8/21

PTA -1.4PL 3.20SCS -2.9DPR 3.2%DCE

PTA +2.68T +1.72UDC +.90FLC 99R 8/21

GTPI +1656G

Bluff-Ridge Destry Bernice

142411412 Excellent-92 EEEEE 2E

6-00 2x 365d 27620 3.3 923 3.1 857

3-08 2x 365d 26640 3.4 919 3.3 886

2-06 2x 365d 24140 3.7 890 3.3 794

7-08 2x 365d 23357 3.5 819 3.3 776

Life: 2007d 142090 3.5 5013 3.2 4569

BLUFF-RIDGE DEF BLOSSOM

840 3149284862

Born: January 20, 2019

2-05 2x 103d 5677 3.3 189 2.7 155 RIP

Milking 63# 3.3% 2.9p SCC: 41 on 10/5/21 test

Bred: October 25, 2021 to

Mr D Apple Diamondback 7H012587

Regancrest S Braxton-ET

61898423 Excellent-95 *TY *TV

PTA +610M -33F -14P 99R 8/21

PTA +1.77T +.17UDC +.23FLC GTPI +1656G

Scientific Gold Dior Rae-ET

138328405 Excellent-92 DOM *RC *CV

2-02 2x 365d 31900 4.7 1484 3.5 1112

4-02 2x 365d 31910 4.7 1495 3.3 1039

Scientific Destry-ET

138122625 Excellent-92 *RC *CD *TV *TL

PTA -960M -36F -11P 99R 8/21

PTA +1.25T +128UDC -.24FLC GTPI +1912G

Bluff-Ridge Talent Bailey

141038946 Excellent-91 EEEEE 3E

4-04 2x 307d 23130 3.6 837 3.1 728

8-02 2x 365d 22940 3.8 881 2.9 670

5-07 2x 289d 21800 3.8 821 3.1 675

Life: 2052d 128070 3.9 4988 3.2 4111

3rd Dam

Bluff-Ridge Durham Bambi EX-91 EEEEE DOM

5-03 2x 365d 25830 4.2 1088 3.2 829

Life: 2174d 143930 4.3 6168 3.3 4697

4th Dam

Bluff-Ridge Encore Buttercup EX-94 3E DOM

6-06 2x 365d 28300 4.4 1244 3.2 906

Life: 2466d 158860 4.2 6738 3.2 5014

5th Dam

Bluff-Ridge Brkr Beauty-ET EX-91 EX-MS

4-04 2x 365d 24330 4.4 1072 3.3 792

6th Dam

Bluff-Ridge WC Mark Bea-TW EX-92 4E DOM

8-04 2x 365d 26500 4.1 1089 2.9 778

Life: 2738d 138280 4.1 5689 3.1 4295

7th Dam

Bluff-Ridge Kitbuilder Babe EX-91 2E DOM

Life: 2032d 106830 3.7 3928

• All-American Produce of Dam 1989

• 1st Produce of Dam, Central National 1989

8th Dam

Bluff-Ridge R Maple Brenda VG-88 DOM

8-03 2x 365d 24580 4.1 1028

Life: 3794d 213710 4.1 8795

9th Dam

Bluff-Ridge Bootmaker BB VG-86 GMD

Life: 2295d 145400 3.7 5332

Lot 53

Duckett Crush Tadoo-ET

840 3137052923 *TY *TV

PTA -551M -33F -2P 98R 8/21

PTA +2.3PL 2.65SCS -1.1DPR 2.0%DCE

PTA +2.95T +2.30UDC +.88FLC 96R 8/21

GTPI +2077G

Bluff-Ridge Destry Bernice

142411412 Excellent-92 EEEEE 2E

6-00 2x 365d 27620 3.3 923 3.1 857

3-08 2x 365d 26640 3.4 919 3.3 886

2-06 2x 365d 24140 3.7 890 3.3 794

7-08 2x 305d 20820 3.5 728 3.3 689

7-08 2x 365d 23357 3.5 819 3.3 776

Life: 2007d 142090 3.5 5013 3.2 4569

BLUFF-RIDGE TATOO BECKY

840 3220099656

Born: July 10, 2020

Maverick Crush

CAN 12042760 *TY *TV *TL *TD

PTA -898M -52F -15P 99R 8/21

PTA +2.51T +1.51UDC +1.36FLC GTPI +2030G

Duckett G Chip Tokyo-ET

72366991 Excellent-93

3-09 2x 365d 32930 3.9 1277 3.5 1138

• Reserve All-American Milking Yearling 2015

Scientific Destry-ET

138122625 Excellent-92 *RC *CD *TV *TL

PTA -960M -36F -11P 99R 8/21

PTA +1.25T +128UDC -.24FLC GTPI +1912G

Bluff-Ridge Talent Bailey

141038946 Excellent-91 EEEEE 3E

4-04 2x 307d 23130 3.6 837 3.1 728

8-02 2x 365d 22940 3.8 881 2.9 670

5-07 2x 289d 21800 3.8 821 3.1 675

Life: 2052d 128070 3.9 4988 3.2 4111

3rd Dam

Bluff-Ridge Durham Bambi EX-91 EEEEE DOM

5-03 2x 365d 25830 4.2 1088 3.2 829

Life: 2174d 143930 4.3 6168 3.3 4697

4th Dam

Bluff-Ridge Encore Buttercup EX-94 3E DOM

6-06 2x 365d 28300 4.4 1244 3.2 906

Life: 2466d 158860 4.2 6738 3.2 5014

5th Dam

Bluff-Ridge Brkr Beauty-ET EX-91 EX-MS

4-04 2x 365d 24330 4.4 1072 3.3 792

6th Dam

Bluff-Ridge WC Mark Bea-TW EX-92 4E DOM

8-04 2x 365d 26500 4.1 1089 2.9 778

Life: 2738d 138280 4.1 5689 3.1 4295

7th Dam

Bluff-Ridge Kitbuilder Babe EX-91 2E DOM

Life: 2032d 106830 3.7 3928

• All-American Produce of Dam 1989

• 1st Produce of Dam, Central National 1989

8th Dam

Bluff-Ridge R Maple Brenda VG-88 DOM

8-03 2x 365d 24580 4.1 1028

Life: 3794d 213710 4.1 8795

9th Dam

Bluff-Ridge Bootmaker BB VG-86 GMD

Life: 2295d 145400 3.7 5332



BLUFF-RIDGE DESTRY BERNICE EX-92 2E
2ND DAM OF LOT 54

Lot 54

BLUFF-RIDGE BEEMER BETTY

840 3220099651
Born: June 2, 2020

Bred: October 4, 2021 to
Mr Blondin Warrior-Red 7H014477

De-Su Bkm McCutchen 1174-ET

69990138 Excellent-93 GM 8/15 *TV *TL *TY *TD
PTA +267M +27F +12P 99R 8/21
PTA +2.19T +1.40UDC +.98FLC GTPI +2235G

Butz-Butler Gold Banner-ET

140145517 VG-88-CAN 7*
2-06 2x 365d 33417 4.2 1409 3.1 1049

Pine-Tree Sid-ET

62175895 VG-86-CAN ST'10 *TV *TL *TY *TD
PTA -815M -19F -22P 99R 8/21
PTA +1.52T +.99UDC -.83FLC GTPI +1535G

Bluff-Ridge Destry Bernice

142411412 Excellent-92 EEEEE 2E
6-00 2x 365d 27620 3.3 923 3.1 857
3-08 2x 365d 26640 3.4 919 3.3 886
2-06 2x 365d 24140 3.7 890 3.3 794
Life: 2007d 142090 3.5 5013 3.2 4569

Pol Butte Mc Beemer-ET

CAN 7525863 Excellent-92 *TY *TV
PTA -33M -4F -5P 99R 8/21
PTA -4.6PL 3.23SCS -4.9DPR 3.0%DCE
PTA +2.33T +1.47UDC +.86FLC 99R 8/21
GTPI +1746G

Bluff-Ridge Sid Bamboo

840 3149284815 Good Plus-82 @ 3-05
2-06 2x 311d 12700 4.2 534 3.3 419

3rd Dam

Bluff-Ridge Talent Bailey EX-91 EEEEE 3E
4-04 2x 307d 23130 3.6 837 3.1 728
Life: 2052d 128070 3.9 4988 3.2 4111

4th Dam

Bluff-Ridge Durham Bambi EX-91 EEEEE DOM
5-03 2x 365d 25830 4.2 1088 3.2 829
Life: 2174d 143930 4.3 6168 3.3 4697

5th Dam

Bluff-Ridge Encore Buttercup EX-94 3E DOM
6-06 2x 365d 28300 4.4 1244 3.2 906
Life: 2466d 158860 4.2 6738 3.2 5014

6th Dam

Bluff-Ridge Brkr Beauty-ET EX-91 EX-MS
4-04 2x 365d 24330 4.4 1072 3.3 792

7th Dam

Bluff-Ridge WC Mark Bea-TW EX-92 4E DOM
8-04 2x 365d 26500 4.1 1089 2.9 778
Life: 2738d 138280 4.1 5689 3.1 4295

8th thru 10th Dams

Bluff-Ridge Kitbuilder Babe EX-91 2E DOM
Life: 2032d 106830 3.7 3928

• All-American Produce of Dam 1989

• 1st Produce of Dam, Central National 1989

Bluff-Ridge R Maple Brenda VG-88 DOM
8-03 2x 365d 24580 4.1 1028
Life: 3794d 213710 4.1 8795

Bluff-Ridge Bootmaker BB VG-86 GMD
Life: 2295d 145400 3.7 5332

The Legacy of Bluff Ridge

Lot 55

Mr D Apple Diamondback

840003013721049 Excellent-93 *RC *TV *TL *TY
PTA -395M -25F -1P 99R 8/21
PTA -.1PL 3.11SCS -2.7DPR 2.9%DCE
PTA +2.47T +1.93UDC +1.41FLC 99R 8/21
GTPI +1886G

Bluff-Ridge Defiant Beatrix

840 3127751917 Excellent-90 EEEV @ 4-08
4-03 2x 305d 20244 3.5 718 3.3 676
2-07 2x 365d 19980 3.6 729 3.6 713

BLUFF-RIDGE DBACK BROWNYN

840 3220099677 99%RHA
Born: December 15, 2020

Val-Bisson Doorman-ET

CAN 107281711 EX-90-CAN ST'16 *TV *TY
PTA -474M +13F +9P 99R 8/21
PTA +2.45T +1.59UDC +.69FLC GTPI +2164G

Ms Delicious Apple-Red-ET

139236776 Excellent-94 2E
7-02 2x 365d 46510 4.0 1844 3.3 1512
• Reserve All-American R&W 125,000 Lb Cow 2015

Scientific B Defiant-ET

141123484 Very Good-87 *RC *TV *TL *TY *TD
PTA +56M -52F -13P 99R 8/21
PTA +2.68T +1.72UDC +.90FLC GTPI +1656G

Bluff-Ridge Destry Bernice

142411412 Excellent-92 EEEEE 2E
6-00 2x 365d 27620 3.3 923 3.1 857
3-08 2x 365d 26640 3.4 919 3.3 886
2-06 2x 365d 24140 3.7 890 3.3 794b
Life: 2007d 142090 3.5 5013 3.2 4569

3rd Dam

Bluff-Ridge Talent Bailey EX-91 EEEEE 3E
4-04 2x 307d 23130 3.6 837 3.1 728
Life: 2052d 128070 3.9 4988 3.2 4111

4th Dam

Bluff-Ridge Durham Bambi EX-91 EEEEE DOM
5-03 2x 365d 25830 4.2 1088 3.2 829
Life: 2174d 143930 4.3 6168 3.3 4697

5th Dam

Bluff-Ridge Encore Buttercup EX-94 3E DOM
6-06 2x 365d 28300 4.4 1244 3.2 906
Life: 2466d 158860 4.2 6738 3.2 5014

6th Dam

Bluff-Ridge Brkr Beauty-ET EX-91 EX-MS
4-04 2x 365d 24330 4.4 1072 3.3 792

7th thru 10th Dams

Bluff-Ridge WC Mark Bea-TW EX-92 4E DOM
8-04 2x 365d 26500 4.1 1089 2.9 778
Life: 2738d 138280 4.1 5689 3.1 4295

Bluff-Ridge Kitbuilder Babe EX-91 2E DOM
Life: 2032d 106830 3.7 3928

• All-American Produce of Dam 1989

• 1st Produce of Dam, Central National 1989

Bluff-Ridge R Maple Brenda VG-88 DOM

8-03 2x 365d 24580 4.1 1028

Life: 3794d 213710 4.1 8795

Bluff-Ridge Bootmaker BB VG-86 GMD

Life: 2295d 145400 3.7 5332

Lot 56

Toc-Farm Goldsun-ET

ITA 53990032335 EX-ITA *TY *TV
PTA -1324M -61F -32P 99R 8/21
PTA -1.8PL 2.91SCS -3.4DPR 3.1%DCE
PTA +1.18T +.97UDC -.68FLC 99R 8/21
GTPI +1398G

Bluff-Ridge Talent Bailey

141038946 Excellent-91 EEEEE 3E
4-04 2x 307d 23130 3.6 837 3.1 728
8-02 2x 365d 22940 3.8 881 2.9 670
5-07 2x 289d 21800 3.8 821 3.1 675
3-04 2x 318d 20430 4.2 854 3.3 681
2-03 2x 345d 20650 3.9 799 3.3 689
Life: 2052d 128070 3.9 4988 3.2 4111

BLUFF-RIDGE GOLDSUN BASIL

840 3013295122 Excellent-90 EEEV @ 6-09
Born: January 11, 2014
5-09 2x 365d 24970 4.2 1056 3.2 792
2-01 2x 365d 22960 3.7 840 3.4 772
4-09 2x 325d 19180 3.8 725 3.5 667

Braedale Goldwyn

CAN 10705608 GP-CAN GM 12/11 *TV *TL
PTA -712M -7F -12P 99R 8/21
PTA +1.04T +.61UDC +.78FLC GTPI +1854G

Toc-Farm Allen Amyly

ITA 53000628285 EX-96-ITA
7-00 2x 305d 33640 5.4 1823 3.6 1206
4-11 2x 305d 33340 4.3 1440 3.5 1162

Ladino Park Talent-IMP-ET

AUS 930377 *RC *TV
PTA -975M -68F -24P 99R 8/21
PTA +.40T +.64UDC -.09FLC GTPI +1408G

Bluff-Ridge Durham Bambi

134885498 Excellent-91 EEEEE @ 8-02 DOM
5-03 2x 365d 25830 4.2 1088 3.2 829
4-02 2x 364d 24820 4.4 1090 3.2 788
6-10 2x 324d 23740 4.5 1063 3.2 761
Life: 2174d 143930 4.3 6168 3.3 4697

Fresh: October, 2021

3rd Dam

Bluff-Ridge Encore Buttercup EX-94 3E DOM
6-06 2x 365d 28300 4.4 1244 3.2 906
Life: 2466d 158860 4.2 6738 3.2 5014

4th Dam

Bluff-Ridge Brkr Beauty-ET EX-91 EX-MS
4-04 2x 365d 24330 4.4 1072 3.3 792

5th Dam

Bluff-Ridge WC Mark Bea-TW EX-92 4E DOM
8-04 2x 365d 26500 4.1 1089 2.9 778
Life: 2738d 138280 4.1 5689 3.1 4295

6th Dam

Bluff-Ridge Kitbuilder Babe EX-91 2E DOM
Life: 2032d 106830 3.7 3928

• All-American Produce of Dam 1989

• 1st Produce of Dam, Central National 1989

7th Dam

Bluff-Ridge R Maple Brenda VG-88 DOM

8-03 2x 365d 24580 4.1 1028

Life: 3794d 213710 4.1 8795

8th Dam

Bluff-Ridge Bootmaker BB VG-86 GMD

Life: 2295d 145400 3.7 5332

Lot 57

BLUFF-RIDGE JORDY BLING

840 3220099684 99%RHA
Born: December 26, 2020

Cycle McGucci Jordy-Red

840 3131666411 *CV *TY
PTA -1120M -26F -40P 99R 8/21
PTA -2.6PL 3.00SCS -2.4DPR 3.2%DCE
PTA +2.88T +2.16UDC +3.00FLC 98R 8/21
GTPI +1719G

Bluff-Ridge Brdnk Blessing

840 3149284830

Mr Apples McGucci-ET

72353438 99%RHA *RC *TY *TL *TD
PTA -1618M +10F -11P 96R 8/21
PTA +2.57T +1.86UDC +2.79FLC GTPI +2073G

Bryersquart GChip Jail-P-ET

71402418 Excellent-90 *RC *PO
1-11 3x 341d 31581 3.9 1232 3.1 985

Regancrest-GV S Bradnick-ET

66625940 Excellent-96 *TY *TV
PTA +486M -44F -2P 99R 8/21
PTA +1.63T +1.77UDC +1.66FLC GTPI +1843G

Bluff-Ridge Heztry Burberry

840 3013295153 Good Plus-84 @ 3-11
3-08 2x 365d 26640 3.4 919

3rd Dam

Bluff-Ridge Talent Bailey EX-91 EEEEE 3E
4-04 2x 307d 23130 3.6 837 3.1 728
Life: 2052d 128070 3.9 4988 3.2 4111

4th Dam

Bluff-Ridge Durham Bambi EX-91 EEEEE DOM
5-03 2x 365d 25830 4.2 1088 3.2 829
Life: 2174d 143930 4.3 6168 3.3 4697

5th Dam

Bluff-Ridge Encore Buttercup EX-94 3E DOM
6-06 2x 365d 28300 4.4 1244 3.2 906
Life: 2466d 158860 4.2 6738 3.2 5014

6th Dam

Bluff-Ridge Brkr Beauty-ET EX-91 EX-MS
4-04 2x 365d 24330 4.4 1072 3.3 792

7th thru 10th Dams

Bluff-Ridge WC Mark Bea-TW EX-92 4E DOM
8-04 2x 365d 26500 4.1 1089 2.9 778
Life: 2738d 138280 4.1 5689 3.1 4295

Bluff-Ridge Kitbuilder Babe EX-91 2E DOM
Life: 2032d 106830 3.7 3928

- All-American Produce of Dam 1989
- 1st Produce of Dam, Central National 1989

Bluff-Ridge R Maple Brenda VG-88 DOM
8-03 2x 365d 24580 4.1 1028

Life: 3794d 213710 4.1 8795

Bluff-Ridge Bootmaker BB VG-86 GMD
Life: 2295d 145400 3.7 5332

Lot 58

BLUFF-RIDGE DEF BROOKLYN

840 3149284877
Born: July 19, 2019

Bred: March 6, 2021 to
Woodcrest King Doc 250HO12961

Scientific B Defiant-ET

141123484 Very Good-87 *RC *TV *TL *TY *TD
PTA +56M -52F -13P 99R 8/21
PTA -1.4PL 3.20SCS -2.9DPR 3.2%DCE
PTA +2.68T +1.72UDC +.90FLC 99R 8/21
GTPI +1656G

Bluff-Ridge Cairo Brilynn

142589959 Excellent-93 EEEEE 2E
2-05 2x 365d 24986 4.2 1058 3.6 891
3-08 2x 316d 20277 4.5 903 3.6 726

Regancrest S Braxton-ET

61898423 Excellent-95 *TY *TV
PTA +610M -33F -14P 99R 8/21
PTA +1.77T +.17UDC +.23FLC GTPI +1656G

Scientific Gold Dior Rae-ET

138328405 Excellent-92 DOM *RC *CV
2-02 2x 365d 31900 4.7 1484 3.5 1112
4-02 2x 365d 31910 4.7 1495 3.3 1039

Mr Regancrest Mr Cairo-ET

66625997 *TY *TV
PTA +410M +30F +20P 99R 8/21
PTA +1.96T -.07UDC +1.97FLC GTPI +2088G

Bluff-Ridge Roy Bliss

141330860 Very Good-86 VG-MS @ 3-04

3rd Dam

Bluff-Ridge Dundee Bliss VG-87 VG-MS
4-10 2x 305d 21860 3.0 664 3.1 685

4th Dam

Bluff-Ridge Windstar Becky VG-87 VG-MS
4-05 2x 365d 23010 3.5 795 3.4 785

5th Dam

Bluff-Ridge Raider Bo-ETS EX-91 EEEVE 2E DOM
8-01 2x 365d 29040 4.2 1213 3.4 997
Life: 3366d 207910 4.3 8935 3.6 7431

6th Dam

Bluff-Ridge WC Mark Bea-TW EX-92 4E DOM
8-04 2x 365d 26500 4.1 1089 2.9 778
Life: 2738d 138280 4.1 5689 3.1 4295

7th Dam

Bluff-Ridge Kitbuilder Babe EX-91 2E DOM
Life: 2032d 106830 3.7 3928

- All-American Produce of Dam 1989
- 1st Produce of Dam, Central National 1989

8th Dam

Bluff-Ridge R Maple Brenda VG-88 DOM
8-03 2x 365d 24580 4.1 1028

Life: 3794d 213710 4.1 8795

9th Dam

Bluff-Ridge Bootmaker BB VG-86 GMD
Life: 2295d 145400 3.7 5332

The Legacy of Bluff Ridge

Lot 59

Bred: November 1, 2021 to
Duckett Crush Tadoo-ET 7H013839

Sonnek GC Corvette-ET

71391400 Excellent-92 *TY *TV
PTA -150M -1F +OP 99R 8/21
PTA -3.3PL 2.89SCS -1.9DPR 2.0%DCE
PTA +1.96T +.81UDC +1.35FLC 99R 8/21
GTPI +1917G

Bluff-Ridge Atwood Brittney

840 3013295128 Very Good-86 @ 3-05

BLUFF-RIDGE CORVETTE BRIA

840 3149284825 Good Plus-83 @ 3-03
Born: February 7, 2018
2-06 2x 365d 23350 3.7 870 3.1 735
3-06 2x 33d 1641 4.3 71 3.7 60 RIP
Milking 56# 3.9% 3.3p SCC: 13 on 10/5/21 test

Mr Chassity Gold Chip-ET

140145553 Excellent-95 ST'14 *TY *TV
PTA -617M -23F -38P 99R 8/21
PTA +1.53T +1.10UDC +1.11FLC GTPI +1748G

Sonnek Damion Charlie-ET

138545776 Excellent-94 4E
6-00 2x 365 31230 4.2 1315 3.3 1043
Life: 3613d 264700 3.9 10418 3.4 9119

Maple-Downs-I G W Atwood-ET

CAN 8956379 Excellent-90 *TR *TV *TL *TY *TD
PTA -364M +10F -10P 99R 8/21
PTA +2.93T +1.93UDC +2.10FLC GTPI +1897G

Bluff-Ridge Roy Bliss

141330860 Very Good-86 VG-MS @ 3-04

3rd Dam

Bluff-Ridge Dundee Bliss VG-87 VG-MS
4-10 2x 305d 21860 3.0 664 3.1 685

4th Dam

Bluff-Ridge Windstar Becky VG-87 VG-MS
4-05 2x 365d 23010 3.5 795 3.4 785

5th Dam

Bluff-Ridge Raider Bo-ETS EX-91 EEEVE 2E DOM
8-01 2x 365d 29040 4.2 1213 3.4 997
Life: 3366d 207910 4.3 8935 3.6 7431

6th Dam

Bluff-Ridge WC Mark Bea-TW EX-92 4E DOM
8-04 2x 365d 26500 4.1 1089 2.9 778
Life: 2738d 138280 4.1 5689 3.1 4295

7th Dam

Bluff-Ridge Kitbuilder Babe EX-91 2E DOM
Life: 2032d 106830 3.7 3928

- All-American Produce of Dam 1989
- 1st Produce of Dam, Central National 1989

8th Dam

Bluff-Ridge R Maple Brenda VG-88 DOM
8-03 2x 365d 24580 4.1 1028
Life: 3794d 213710 4.1 8795

9th Dam

Bluff-Ridge Bootmaker BB VG-86 GMD
Life: 2295d 145400 3.7 5332

Lot 60

Duckett Crush Tadoo-ET

840 3137052923 *TY *TV
PTA -551M -33F -2P 98R 8/21
PTA +2.3PL 2.65SCS -1.1DPR 2.0%DCE
PTA +2.95T +2.30UDC +.88FLC 96R 8/21
GTPI +2077G

Bluff-Ridge Corvette Bria

840 3149284825 Good Plus-83 @ 3-03
2-06 2x 365d 23350 3.7 870 3.1 735

BLUFF-RIDGE TATOO BLAKELY

840 3220099657 99%RHA
Born: August 10, 2020

Maverick Crush

CAN 12042760 *TY *TV *TL *TD
PTA -898M -52F -15P 99R 8/21
PTA +2.51T +1.51UDC +1.36FLC GTPI +2030G

Duckett G Chip Tokyo-ET

72366991 Excellent-93
3-09 2x 365d 32930 3.9 1277 3.5 1138
• Reserve All-American Milking Yearling 2015

Sonnek GC Corvette-ET

71391400 Excellent-92 *TY *TV
PTA -150M -1F +OP 99R 8/21
PTA +1.96T +.81UDC +1.35FLC GTPI +1917G

Bluff-Ridge Atwood Brittney

840 3013295128 Very Good-86 @ 3-05

3rd Dam

Bluff-Ridge Roy Bliss VG-86 VG-MS

4th Dam

Bluff-Ridge Dundee Bliss VG-87 VG-MS
4-10 2x 305d 21860 3.0 664 3.1 685

5th Dam

Bluff-Ridge Windstar Becky VG-87 VG-MS
4-05 2x 365d 23010 3.5 795 3.4 785

6th Dam

Bluff-Ridge Raider Bo-ETS EX-91 EEEVE 2E DOM
8-01 2x 365d 29040 4.2 1213 3.4 997
Life: 3366d 207910 4.3 8935 3.6 7431

7th Dam

Bluff-Ridge WC Mark Bea-TW EX-92 4E DOM
8-04 2x 365d 26500 4.1 1089 2.9 778
Life: 2738d 138280 4.1 5689 3.1 4295

8th Dam

Bluff-Ridge Kitbuilder Babe EX-91 2E DOM
Life: 2032d 106830 3.7 3928

- All-American Produce of Dam 1989
- 1st Produce of Dam, Central National 1989

9th Dam

Bluff-Ridge R Maple Brenda VG-88 DOM
8-03 2x 365d 24580 4.1 1028
Life: 3794d 213710 4.1 8795

10th Dam

Bluff-Ridge Bootmaker BB VG-86 GMD
Life: 2295d 145400 3.7 5332



BLUFF-RIDGE DOORMAN BREEZE
SELLS AS LOT 61

Lot 61

Val-Bisson Doorman-ET

CAN 107281711 EX-90-CAN ST'16 *TV *TY
PTA -474M +13F +9P 99R 8/21
PTA +.2PL 2.65SCS -2.3DPR 2.7%DCE
PTA +2.45T +1.59UDC +.69FLC 99R 8/21
GTPI +2164G

Bluff-Ridge Atwood Bridget

141835598 Excellent-94 EEEEE 3E
4-03 2x 365d 25140 4.5 1124 3.4 866
7-06 2x 365d 26970 4.0 1089 3.3 884
2-04 2x 355d 22460 4.2 941 3.3 741
3-04 2x 301d 14590 5.0 732 4.0 579
Life: 2081d 129930 4.5 5864 3.5 4584

BLUFF-RIDGE DOORMAN BREEZE

840 3149284870
Born: June 1, 2019
2-03 2x 28d 1396 4.0 56 3.1 43 RIP
Milking 60# 3.6% 2.8p SCC: 71 on 10/5/21 test

Fresh: September 8, 2021

De-Su 521 Bookem-ET

66636657 Excellent-90 GM 8/15 *TV *TL *TY *TD
PTA +841M +3F +31P 99R 8/21
PTA +.47T +.45UDC +.44FLC GTPI +2261G

Val-Bisson Shottle Imelda-ET

CAN 106173432 Excellent-94 10*
4-03 2x 365d 40505 3.8 1550 3.6 1455
6-08 2x 322d 32340 4.6 1483 3.9 1246

Maple-Downs-I G W Atwood-ET

CAN 8956379 Excellent-90 *TR *TV *TL *TY *TD
PTA -364M +10F -10P 99R 8/21
PTA +2.93T +1.93UDC +2.10FLC GTPI +1897G

Bluff-Ridge Rubens Bridget

139598889 Good Plus-82 @ 2-09
2-01 2x 350d 18120 3.9 709 3.2 582

3rd Dam

Bluff-Ridge Roy Bridget

4th Dam

Bluff-Ridge Skyfame Blossom EX-90 EEEV 2E

6-04 2x 365d 29130 3.8 1097 3.0 872
Life: 1961d 126950 3.9 5008 3.3 4147

5th Dam

Bluff-Ridge Leduc Bloom-ET EX-92 EEEEE 3E

4-07 2x 365d 32180 3.5 1119 3.2 1030
Life: 2903d 209600 3.8 7912 3.3 6966

6th Dam

Bluff-Ridge Raider Bo-ETS EX-91 EEEVE 2E DOM

8-01 2x 365d 29040 4.2 1213 3.4 997
Life: 3366d 207910 4.3 8935 3.6 7431

7th Dam

Bluff-Ridge WC Mark Bea-TW EX-92 4E DOM

8-04 2x 365d 26500 4.1 1089 2.9 778
Life: 2738d 138280 4.1 5689 3.1 4295

8th Dam

Bluff-Ridge Kitbuilder Babe EX-91 2E DOM

Life: 2032d 106830 3.7 3928

• All-American Produce of Dam 1989

9th Dam

Bluff-Ridge R Maple Brenda VG-88 DOM

8-03 2x 365d 24580 4.1 1028
Life: 3794d 213710 4.1 8795

10th Dam

Bluff-Ridge Bootmaker BB VG-86 GMD

Life: 2295d 145400 3.7 5332

The Legacy of Bluff Ridge



BLUFF-RIDGE ATWOOD BRIDGET EX-94 3E
2ND DAM OF LOT 62

Lot 62

Bluff-Ridge Sid Joey

144013580
PTA -870M -9F -24P 38R 8/21
PTA -2.3PL 3.02SCS -2.6DPR 3.4%DCE
PTA +1.27T +.60UDC -.60FLC 37R 8/21
PTPI +1660

Bluff-Ridge Gold Elsa

840 3127751909 Good Plus-83 VG-MS @ 2-10
2-08 2x 365d 20260 4.2 842 3.3 660

BLUFF-RIDGE JOE ESMERELDA

840 3149284852 Very Good-85 VG-MS @ 2-05
Born: December 2, 2018
2-04 2x 158d 10069 3.5 351 2.8 280 RIP
Milking 60# 3.8% 2.9p SCC: 20

Bred: September 16, 2021 to
Mr D Apple Diamondback 7H012587

Pine-Tree Sid-ET

62175895 VG-86-CAN ST'10 *TV *TL *TY *TD
PTA -815M -19F -22P 99R 8/21
PTA +1.52T +.99UDC -.83FLC GTPI +1535G

Bluff-Ridge Shottle Joanna

140659942 Excellent-93 EEEEE 3E
3-00 2x 365d 25550 4.6 1178 3.2 826
Life: 2647d 170500 4.8 8118 3.3 5651

Mr Chassity Gold Chip-ET

140145553 Excellent-95 ST'14 *TY *TV
PTA -617M -23F -38P 99R 8/21
PTA +1.53T +1.10UDC +1.11FLC GTPI +1748G

Bluff-Ridge Atwood Bridget

141835598 Excellent-94 EEEEE 3E
4-03 2x 365d 25140 4.5 1124 3.4 866
7-06 2x 365d 26970 4.0 1089 3.3 884
2-04 2x 355d 22460 4.2 941 3.3 741
Life: 2081d 129930 4.5 5864 3.5 4584

3rd Dam

Bluff-Ridge Rubens Bridget GP-82
2-01 2x 350d 18120 3.9 709 3.2 582

4th Dam

Bluff-Ridge Roy Bridget

5th Dam

Bluff-Ridge Skyfame Blossom EX-90 EEEV 2E
6-04 2x 365d 29130 3.8 1097 3.0 872
Life: 1961d 126950 3.9 5008 3.3 4147

6th Dam

Bluff-Ridge Leduc Bloom-ET EX-92 EEEEE 3E
4-07 2x 365d 32180 3.5 1119 3.2 1030
Life: 2903d 209600 3.8 7912 3.3 6966

7th Dam

Bluff-Ridge Raider Bo-ETS EX-91 EEEV 2E DOM
8-01 2x 365d 29040 4.2 1213 3.4 997
Life: 3366d 207910 4.3 8935 3.6 7431

8th thru 11th Dams

Bluff-Ridge WC Mark Bea-TW EX-92 4E DOM
8-04 2x 365d 26500 4.1 1089 2.9 778
Life: 2738d 138280 4.1 5689 3.1 4295

Bluff-Ridge Kitbuilder Babe EX-91 2E DOM
Life: 2032d 106830 3.7 3928

• All-American Produce of Dam 1989

Bluff-Ridge R Maple Brenda VG-88 DOM
8-03 2x 365d 24580 4.1 1028
Life: 3794d 213710 4.1 8795

Bluff-Ridge Bootmaker BB VG-86 GMD
Life: 2295d 145400 3.7 5332

Lot 63

BLUFF-RIDGE BENNY BRYSTOL

840 3149284838 Good Plus-80 @ 2-10
Born: July 22, 2018
2-02 2x 327d 15714 3.9 605 3.3 515

Fresh: October, 2021

Mr Apples Ability-ET

68751366 Very Good-86 *RC *CV
PTA -1745M +23F -22P 95R 8/21
PTA +1.92T +1.36UDC +1.55FLC GTPI +1891G

MDF Talent Barb-2-ET

72011663 Very Good-88

Mr Chassity Gold Chip-ET

140145553 Excellent-95 ST'14 *TY *TV
PTA -617M -23F -38P 99R 8/21
PTA +1.53T +1.10UDC +1.11FLC GTPI +1748G

Bluff-Ridge Sid Barrett

142235645 Excellent-91 EEEEE @ 5-10
4-00 2x 357d 24670 3.5 870 2.9 708
2-00 2x 359d 23510 3.3 781 2.8 660
3-01 2x 318d 16170 4.0 648 3.1 499

Mr Barb Ability Benny-Red

840 3125564005 *TL *TD
PTA -1543M -22F -31P 80R 8/21
PTA -.3PL 3.09SCS +.6DPR 4.0%DCE
PTA +.74T +.62UDC +.43FLC 79R 8/21
GTPI +1717G

Bluff-Ridge Gold Brilliant

840 3127751934 Good Plus-83 @ 3-04

3rd Dam

Bluff-Ridge Skyfame Blossom EX-90 EEEV 2E
6-04 2x 365d 29130 3.8 1097 3.0 872
Life: 1961d 126950 3.9 5008 3.3 4147

4th Dam

Bluff-Ridge Leduc Bloom-ET EX-92 EEEEE 3E
4-07 2x 365d 32180 3.5 1119 3.2 1030
Life: 2903d 209600 3.8 7912 3.3 6966

5th Dam

Bluff-Ridge Raider Bo-ETS EX-91 EEEVE 2E DOM
8-01 2x 365d 29040 4.2 1213 3.4 997
Life: 3366d 207910 4.3 8935 3.6 7431

6th Dam

Bluff-Ridge WC Mark Bea-TW EX-92 4E DOM
8-04 2x 365d 26500 4.1 1089 2.9 778
Life: 2738d 138280 4.1 5689 3.1 4295

7th Dam

Bluff-Ridge Kitbuilder Babe EX-91 2E DOM
Life: 2032d 106830 3.7 3928

• All-American Produce of Dam 1989

8th Dam

Bluff-Ridge R Maple Brenda VG-88 DOM
8-03 2x 365d 24580 4.1 1028
Life: 3794d 213710 4.1 8795

9th Dam

Bluff-Ridge Bootmaker BB VG-86 GMD
Life: 2295d 145400 3.7 5332

Lot 64

BLUFF-RIDGE UNSTPBLL BILLIE

840 3220099667 99%RHA
Born: October 18, 2020

Riverdown Unstopabull-Red

CAN 11801450 *TY *TV
PTA -330M -21F -22P 97R 8/21
PTA +.7PL 2.93SCS +.7DPR 2.3%DCE
PTA +2.60T +2.40UDC +1.99FLC 96R 8/21
GTPI +2039G

Bluff-Ridge Benny Bristol

840 3149284838 Good Plus-80 @ 2-10

Dymenholm Mr App Avalanche-TW

CAN 11957107 *RC *CV *TL *TY *TD
PTA -5M +3F -1P 99R 8/21
PTA +3.79T +2.84UDC +2.32FLC GTPI +2090G

Cherry Crest Thats Neat

CAN 11432171 EX-91-3E-CAN *RC
6-02 2x 365d 37621 3.9 1481 3.4 1261
4-07 2x 365d 32416 4.4 1411 3.4 1107

Mr Barb Ability Benny-Red

840 3125564005 *TL *TD
PTA -1543M -22F -31P 80R 8/21
PTA +.74T +.62UDC +.43FLC GTPI +1717G

Bluff-Ridge Gold Brilliant

840 3127751934 Good Plus-83 @ 3-04

3rd Dam

Bluff-Ridge Sid Barrett EX-91 EEEEE
4-00 2x 357d 24670 3.5 870 2.9 708

4th Dam

Bluff-Ridge Skyfame Blossom EX-90 EEEV 2E
6-04 2x 365d 29130 3.8 1097 3.0 872
Life: 1961d 126950 3.9 5008 3.3 4147

5th Dam

Bluff-Ridge Leduc Bloom-ET EX-92 EEEEE 3E
4-07 2x 365d 32180 3.5 1119 3.2 1030
Life: 2903d 209600 3.8 7912 3.3 6966

6th Dam

Bluff-Ridge Raider Bo-ETS EX-91 EEEVE 2E DOM
8-01 2x 365d 29040 4.2 1213 3.4 997
Life: 3366d 207910 4.3 8935 3.6 7431

7th Dam

Bluff-Ridge WC Mark Bea-TW EX-92 4E DOM
8-04 2x 365d 26500 4.1 1089 2.9 778
Life: 2738d 138280 4.1 5689 3.1 4295

8th thru 10th Dams

Bluff-Ridge Kitbuilder Babe EX-91 2E DOM
Life: 2032d 106830 3.7 3928

• All-American Produce of Dam 1989

Bluff-Ridge R Maple Brenda VG-88 DOM
8-03 2x 365d 24580 4.1 1028
Life: 3794d 213710 4.1 8795

Bluff-Ridge Bootmaker BB VG-86 GMD
Life: 2295d 145400 3.7 5332

The Legacy of Bluff Ridge

Lot 65

BLUFF-RIDGE DEF BERNADETTE

840 3149284807 Very Good-87 EVVVV @ 3-08
Born: September 26, 2017
2-02 2x 365d 20550 3.9 809 3.0 610
3-08 2x 116d 7547 4.1 307 2.6 199 RIP
Milking 56# 3.6% 2.9p SCC: 373

Scientific B Defiant-ET

141123484 Very Good-87 *RC *TV *TL *TY *TD
PTA +56M -52F -13P 99R 8/21
PTA -1.4PL 3.20SCS -2.9DPR 3.2%DCE
PTA +2.68T +1.72UDC +.90FLC 99R 8/21
GTPI +1656G

Bluff-Ridge Sid Barrett

142235645 Excellent-91 EEEEE @ 5-10
4-00 2x 357d 24670 3.5 870 2.9 708
2-00 2x 359d 23510 3.3 781 2.8 660
3-01 2x 318d 16170 4.0 648 3.1 499

Regancrest S Braxton-ET

61898423 Excellent-95 *TY *TV
PTA +610M -33F -14P 99R 8/21
PTA +1.77T +.17UDC +.23FLC GTPI +1656G

Scientific Gold Dior Rae-ET

138328405 Excellent-92 DOM *RC *CV
2-02 2x 365d 31900 4.7 1484 3.5 1112
4-02 2x 365d 31910 4.7 1495 3.3 1039

Pine-Tree Sid-ET

62175895 VG-86-CAN ST'10 *TV *TL *TY *TD
PTA -815M -19F -22P 99R 8/21
PTA +1.52T +.99UDC -.83FLC GTPI +1535G

Bluff-Ridge Skyfame Blossom

135815380 Excellent-90 EEEVE 2E
6-04 2x 365d 29130 3.8 1097 3.0 872
4-10 2x 365d 24030 3.8 919 3.2 776
3-07 2x 365d 23030 4.2 957 3.3 751
Life: 1961d 126950 3.9 5008 3.3 4147

Bred: September 15, 2021 to
Mr Blondin Warrior-Red 7H014477

3rd Dam

Bluff-Ridge Leduc Bloom-ET EX-92 EEEEE 3E
4-07 2x 365d 32180 3.5 1119 3.2 1030
Life: 2903d 209600 3.8 7912 3.3 6966

4th Dam

Bluff-Ridge Raider Bo-ETS EX-91 EEEVE 2E DOM
8-01 2x 365d 29040 4.2 1213 3.4 997
Life: 3366d 207910 4.3 8935 3.6 7431

5th Dam

Bluff-Ridge WC Mark Bea-TW EX-92 4E DOM
8-04 2x 365d 26500 4.1 1089 2.9 778
Life: 2738d 138280 4.1 5689 3.1 4295

6th Dam

Bluff-Ridge Kitbuilder Babe EX-91 2E DOM
Life: 2032d 106830 3.7 3928

• All-American Produce of Dam 1989

7th Dam

Bluff-Ridge R Maple Brenda VG-88 DOM
8-03 2x 365d 24580 4.1 1028
Life: 3794d 213710 4.1 8795

8th Dam

Bluff-Ridge Bootmaker BB VG-86 GMD
Life: 2295d 145400 3.7 5332

Lot 66

BLUFF-RIDGE SOLO BRIAR

840 3149284900
Born: December 16, 2019

Bred: September 4, 2021 to
Riverdown Unstopabull-Red 799H00004

Walnutlawn Solomon-ET

CAN 11775998 *TY *TV A2A2
PTA -521M -15F -11P 99R 8/21
PTA -1.4PL 2.86SCS +.1DPR 2.6%DCE
PTA +2.56T +1.62UDC +.30FLC 99R 8/21
GTPI +1949G

Bluff-Ridge Def Bernadette

840 3149284807 Very Good-87 EVVVV @ 3-08
2-02 2x 365d 20550 3.9 809 3.0 610

Val-Bisson Doorman-ET

CAN 107281711 EX-90-CAN *TY *TV A2A2
PTA -474M +13F +9P 99R 8/21
PTA +2.45T +1.59UDC +.69FLC GTPI +2164G

Misty Springs Lavanguard Sue

CAN 9979603 VG-89 VVEE-CAN 12*
4-03 2x 365d 30124 4.6 1380 3.2 968
2-01 2x 365d 27487 4.4 1197 3.3 906

Scientific B Defiant-ET

141123484 Very Good-87 *RC *TV *TL *TY *TD
PTA +56M -52F -13P 99R 8/21
PTA +2.68T +1.72UDC +.90FLC GTPI +1656G

Bluff-Ridge Sid Barrett

142235645 Excellent-91 EEEEE @ 5-10
4-00 2x 357d 24670 3.5 870 2.9 708
2-00 2x 359d 23510 3.3 781 2.8 660
3-01 2x 318d 16170 4.0 648 3.1 499

3rd Dam

Bluff-Ridge Skyfame Blossom EX-90 EEEVE 2E
6-04 2x 365d 29130 3.8 1097 3.0 872
Life: 1961d 126950 3.9 5008 3.3 4147

4th Dam

Bluff-Ridge Leduc Bloom-ET EX-92 EEEEE 3E
4-07 2x 365d 32180 3.5 1119 3.2 1030
Life: 2903d 209600 3.8 7912 3.3 6966

5th Dam

Bluff-Ridge Raider Bo-ETS EX-91 EEEVE 2E DOM
8-01 2x 365d 29040 4.2 1213 3.4 997
Life: 3366d 207910 4.3 8935 3.6 7431

6th Dam

Bluff-Ridge WC Mark Bea-TW EX-92 4E DOM
8-04 2x 365d 26500 4.1 1089 2.9 778
Life: 2738d 138280 4.1 5689 3.1 4295

7th Dam

Bluff-Ridge Kitbuilder Babe EX-91 2E DOM
Life: 2032d 106830 3.7 3928

• All-American Produce of Dam 1989

8th Dam

Bluff-Ridge R Maple Brenda VG-88 DOM
8-03 2x 365d 24580 4.1 1028
Life: 3794d 213710 4.1 8795

9th Dam

Bluff-Ridge Bootmaker BB VG-86 GMD
Life: 2295d 145400 3.7 5332

Lot 67

BLUFF-RIDGE TATOO BRIGHT

840 3220099675 99%RHA
Born: December 1, 2020

Duckett Crush Tatoo-ET

840 3137052923 *TY *TV
PTA -551M -33F -2P 98R 8/21
PTA +2.3PL 2.65SCS -1.1DPR 2.0%DCE
PTA +2.95T +2.30UDC +.88FLC 96R 8/21
GTPI +2077G

Bluff-Ridge Demp Biaggi

840 3149284851 Very Good-87 VEVV @ 2-05

Maverick Crush

CAN 12042760 *TY *TV *TL *TD
PTA -898M -52F -15P 99R 8/21
PTA +2.51T +1.51UDC +1.36FLC GTPI +2030G

Duckett G Chip Tokyo-ET

72366991 Excellent-93
3-09 2x 365d 32930 3.9 1277 3.5 1138
• Reserve All-American Milking Yearling 2015

Lirr Drew Dempsey

61083609 Excellent-93 EXTRA'11 *TV *TL *TY *TD
PTA -755M -5F -6P 99R 8/21
PTA +1.63T +1.04UDC +1.03FLC GTPI +1898G

Bluff-Ridge Sid Barrett

142235645 Excellent-91 EEEEE @ 5-10
4-00 2x 357d 24670 3.5 870 2.9 708
2-00 2x 359d 23510 3.3 781 2.8 660
3-01 2x 318d 16170 4.0 648 3.1 499

3rd Dam

Bluff-Ridge Skyfame Blossom EX-90 EEVEV 2E
6-04 2x 365d 29130 3.8 1097 3.0 872
Life: 1961d 126950 3.9 5008 3.3 4147

4th Dam

Bluff-Ridge Leduc Bloom-ET EX-92 EEEEE 3E
4-07 2x 365d 32180 3.5 1119 3.2 1030
Life: 2903d 209600 3.8 7912 3.3 6966

5th Dam

Bluff-Ridge Raider Bo-ETS EX-91 EEEVE 2E DOM
8-01 2x 365d 29040 4.2 1213 3.4 997
Life: 3366d 207910 4.3 8935 3.6 7431

6th Dam

Bluff-Ridge WC Mark Bea-TW EX-92 4E DOM
8-04 2x 365d 26500 4.1 1089 2.9 778
Life: 2738d 138280 4.1 5689 3.1 4295

7th Dam

Bluff-Ridge Kitbuilder Babe EX-91 2E DOM
Life: 2032d 106830 3.7 3928
• All-American Produce of Dam 1989

8th Dam

Bluff-Ridge R Maple Brenda VG-88 DOM
8-03 2x 365d 24580 4.1 1028
Life: 3794d 213710 4.1 8795

9th Dam

Bluff-Ridge Bootmaker BB VG-86 GMD
Life: 2295d 145400 3.7 5332

Lot 68

BLUFF-RIDGE GCHIP BERLIN

142195273 Very Good-88 EEVV @ 7-10
Born: May 20, 2012

7-06 2x 365d 29880 3.7 1112 3.0 898
3-03 2x 358d 24790 4.3 1056 3.2 802
6-04 2x 360d 25870 3.5 917 3.1 796
4-04 2x 305d 24030 3.9 933 3.1 748
9-01 2x 108d 6635 3.9 256 2.8 188 RIP
Milking 60# 3.1% 2.4p SCC: 123

Braedale Goldwyn

CAN 10705608 GP-CAN GM 12/11 *TV *TL
PTA -712M -7F -12P 99R 8/21
PTA +1.04T +.61UDC +.78FLC GTPI +1854G

Regancrest S Chassity-ET

62496899 Excellent-92 GMD DOM *TY
3-10 2x 365d 42280 4.3 1798 2.5 1070
Life: 1071d 105520 4.2 4383 2.8 2959

Regancrest Dundee-ET

127640114 Excellent-95 *TY *TV
PTA -1069M -58F -32P 99R 8/21
PTA +.55T +.64UDC -.17FLC GTPI +1351G

Bluff-Ridge Strbk Brenda-ET

17044685 Excellent-91 EEVEE @ 9-11
7-01 2x 365d 28880 4.3 1235 3.3 963
9-09 2x 365d 26760 4.2 1115 3.5 928
5-09 2x 365d 24700 4.5 1115 3.3 811
Life: 2584d 162250 4.4 7073 3.4 5501

Mr Chassity Gold Chip-ET

140145553 Excellent-95 ST'14 *TY *TV
PTA -617M -23F -38P 99R 8/21
PTA +.0PL 2.78SCS -1.6DPR 1.5%DCE
PTA +1.53T +1.10UDC +1.11FLC 99R 8/21
GTPI +1748G

Bluff-Ridge Dundee Breezy

138873370 Excellent-92 EEVEE @ 7-03
5-09 2x 365d 28120 3.3 942 3.1 870
7-00 2x 365d 27940 3.3 917 2.8 784
4-08 2x 348d 25380 3.5 915 3.2 822
3-02 2x 365d 22940 3.6 830 3.1 715
Life: 2053d 135890 3.5 4705 3.1 4186

3rd Dam

Bluff-Ridge WC Mark Bea-TW EX-92 4E DOM
8-04 2x 365d 26500 4.1 1089 2.9 778
Life: 2738d 138280 4.1 5689 3.1 4295

4th Dam

Bluff-Ridge Kitbuilder Babe EX-91 2E DOM
Life: 2032d 106830 3.7 3928
• All-American Produce of Dam 1989

5th Dam

Bluff-Ridge R Maple Brenda VG-88 DOM
8-03 2x 365d 24580 4.1 1028
Life: 3794d 213710 4.1 8795

6th Dam

Bluff-Ridge Bootmaker BB VG-86 GMD
Life: 2295d 145400 3.7 5332

The Legacy of Bluff Ridge

Lot 69

BLUFF-RIDGE BEEMER BRIAR

840 3149284896 99%RHA
Born: December 5, 2019

Bred: October 10, 2021 to
Riverdown Unstopabull-Red 799H00004 (sexed)

Pol Butte Mc Beemer-ET

CAN 7525863 Excellent-92 *TY *TV
PTA -33M -4F -5P 99R 8/21
PTA -4.6PL 3.23SCS -4.9DPR 3.0%DCE
PTA +2.33T +1.47UDC +.86FLC 99R 8/21
GTPI +1746G

Bluff-Ridge GChip Berlin

142195273 Very Good-88 EEVW @ 7-10
7-06 2x 365d 29880 3.7 1112 3.0 898
3-03 2x 358d 24790 4.3 1056 3.2 802
6-04 2x 360d 25870 3.5 917 3.1 796
4-04 2x 305d 24030 3.9 933 3.1 748
9-01 2x 108d 6635 3.9 256 2.8 188 RIP
Life: 2214d 151410 3.9 5830 3.1 4758

De-Su Bkm McCutchen 1174-ET

69990138 Excellent-93 GM 8/15 *TV *TL *TY *TD
PTA +267M +27F +12P 99R 8/21
PTA +2.19T +1.40UDC +.98FLC GTPI +2235G

Butz-Butler Gold Banner-ET

140145517 VG-88-CAN 7*
2-06 2x 365d 33417 4.2 1409 3.1 1049

Mr Chassity Gold Chip-ET

140145553 Excellent-95 ST'14 *TY *TV
PTA -617M -23F -38P 99R 8/21
PTA +1.53T +1.10UDC +1.11FLC GTPI +1748G

Bluff-Ridge Dundee Breezy

138873370 Excellent-92 EEVEE @ 7-03
5-09 2x 365d 28120 3.3 942 3.1 870
7-00 2x 365d 27940 3.3 917 2.8 784
4-08 2x 348d 25380 3.5 915 3.2 822
Life: 2053d 135890 3.5 4705 3.1 4186

3rd Dam

Bluff-Ridge Strbk Brenda-ET EX-91 EEVEE
7-01 2x 365d 28880 4.3 1235 3.3 963
Life: 2584d 162250 4.4 7073 3.4 5501

4th Dam

Bluff-Ridge WC Mark Bea-TW EX-92 4E DOM
8-04 2x 365d 26500 4.1 1089 2.9 778
Life: 2738d 138280 4.1 5689 3.1 4295

5th Dam

Bluff-Ridge Kitbuilder Babe EX-91 2E DOM
Life: 2032d 106830 3.7 3928
• All-American Produce of Dam 1989

6th Dam

Bluff-Ridge R Maple Brenda VG-88 DOM
8-03 2x 365d 24580 4.1 1028
Life: 3794d 213710 4.1 8795

7th Dam

Bluff-Ridge Bootmaker BB VG-86 GMD
Life: 2295d 145400 3.7 5332

Lot 70

BLUFF-RIDGE SOLO BARBIE

840 3149284898 99%RHA
Born: December 2, 2019

Bred: July 19, 2021 to
Mr Dodel Tadoo Case #840 3202644770

Walnutlawn Solomon-ET

CAN 11775998 *TY *TV A2A2
PTA -521M -15F -11P 99R 8/21
PTA -1.4PL 2.86SCS +.1DPR 2.6%DCE
PTA +2.56T +1.62UDC +.30FLC 99R 8/21
GTPI +1949G

Bluff-Ridge Def Bonnie

840 3149284810 Very Good-87 VG-MS @ 3-07
2-01 2x 365d 21570 3.9 833 3.1 675

Val-Bisson Doorman-ET

CAN 107281711 EX-90-CAN *TY *TV A2A2
PTA -474M +13F +9P 99R 8/21
PTA +2.45T +1.59UDC +.69FLC GTPI +2164G

Misty Springs Lavanguard Sue

CAN 9979603 VG-89 VVEE-CAN 12*
4-03 2x 365d 30124 4.6 1380 3.2 968
2-01 2x 365d 27487 4.4 1197 3.3 906

Scientific B Defiant-ET

141123484 Very Good-87 *RC *TV *TL *TY *TD
PTA +56M -52F -13P 99R 8/21
PTA +2.68T +1.72UDC +.90FLC GTPI +1656G

Bluff-Ridge GChip Berlin

142195273 Very Good-88 EEVW @ 7-10
7-06 2x 365d 29880 3.7 1112 3.0 898
3-03 2x 358d 24790 4.3 1056 3.2 802
6-04 2x 360d 25870 3.5 917 3.1 796
Life: 2214d 151410 3.9 5830 3.1 4758

3rd Dam

Bluff-Ridge Dundee Breezy EX-92 EEVEE
5-09 2x 365d 28120 3.3 942 3.1 870
Life: 2053d 135890 3.5 4705 3.1 4186

4th Dam

Bluff-Ridge Strbk Brenda-ET EX-91 EEVEE
7-01 2x 365d 28880 4.3 1235 3.3 963
Life: 2584d 162250 4.4 7073 3.4 5501

5th Dam

Bluff-Ridge WC Mark Bea-TW EX-92 4E DOM
8-04 2x 365d 26500 4.1 1089 2.9 778
Life: 2738d 138280 4.1 5689 3.1 4295

6th Dam

Bluff-Ridge Kitbuilder Babe EX-91 2E DOM
Life: 2032d 106830 3.7 3928
• All-American Produce of Dam 1989

7th Dam

Bluff-Ridge R Maple Brenda VG-88 DOM
8-03 2x 365d 24580 4.1 1028
Life: 3794d 213710 4.1 8795

8th Dam

Bluff-Ridge Bootmaker BB VG-86 GMD
Life: 2295d 145400 3.7 5332



BLUFF-RIDGE SID DOTTIE VG-88
SELLS AS LOT 71



BLUFF-RIDGE BONES DOLCE EX-94 3E
DAM OF LOT 71

Lot 71

Pine-Tree Sid-ET

62175895 VG-86-CAN ST*10 *TV *TL *TY *TD
PTA -815M -19F -22P 99R 8/21
PTA -3.9PL 3.02SCS -5.0DPR 2.6%DCE
PTA +1.52T +.99UDC -.83FLC 99R 8/21
GTPI +1535G

Bluff-Ridge Bones Dolce

140906437 Excellent-94 EEEEE 3E
5-02 2x 365d 27670 3.6 1003 3.5 960
6-04 2x 365d 24470 3.8 930 3.5 851
10-6 2x 351d 26780 3.3 883 3.2 862
9-01 2x 365d 25860 3.4 882 3.3 862
4-02 2x 325d 23940 3.5 838 3.3 800
3-01 2x 337d 25190 3.6 914 3.4 857
2-02 2x 309d 18460 4.0 733 3.6 662
Life: 2826d 195930 3.7 7219 3.4 6745

BLUFF-RIDGE SID DOTTIE

840 3127751918 Very Good-88 VVEEV @ 4-08
Born: September 1, 2016
3-06 2x 365d 21620 3.8 811 3.6 772
2-03 2x 365d 21770 3.6 782 3.3 709
5-00 2x 35d 2196 5.1 111 2.6 56 RIP
Milking 70# 4.6% 2.3p SCC: 35

Regancrest-MR Drham Sam-ET

207184639 GM 8/06 *TV
PTA -974M -20F -28P 99R 8/21
PTA -.29T -.38UDC +.67FLC GTPI +1561G

Pine-Tree Finley Minnie-ET

61733050 EX-91-CAN DOM 10*
6-10 2x 354d 38565 4.0 1541 3.1 1179
4-09 2x 305d 26120 3.5 911 3.0 786

Bluff-Ridge Goldwyn Bones

139145296
PTA -1063M -15F -21P 41R 8/21
PTA +1.07T +.78UDC +.29FLC PTPI +1795

Bluff-Ridge Durham D-Jay

131348190 Excellent-92 EEEEE 4E
11-6 2x 365d 33920 3.6 1215 3.2 1076
8-11 2x 365d 29860 3.7 1101 3.2 965
6-04 2x 365d 29230 3.4 1001 3.4 994
Life: 3272d 231990 3.3 7684 3.4 7854

Bred: October 29, 2021 to
Duckett Crush Tatoo-ET 7H013839

3rd Dam

Bluff-Ridge Broker Jay EX-95 EEEEE 3E
7-05 2x 365d 31550 4.0 1255 3.1 973
Life: 2403d 174540 3.9 6871 3.1 5330
• 2nd Aged Cow, Midwest Sprng Nat'l 2003

4th Dam

Bluff-Ridge Starbuck Judy 3 EX-90
5-06 2x 365d 22480 5.0 1120 3.3 747
Life: 2021d 121780 4.8 5806 3.3 3998

5th Dam

Bluff-Ridge Willow Jaybird EX-91 EEEEE 4E
6-04 2x 365d 27700 3.6 1001 2.8 770
Life: 3453d 212790 3.7 7827 2.9 6131

6th Dam

Zehrview Boots Jay-T VG-86
6-03 2x 365d 22100 3.5 777
Life: 2877d 138340 3.5 4903

7th Dam

Zehrview Brett T Gay VG-85
5-07 2x 365d 27690 3.2 887
Life: 3022d 205280 3.1 6266

8th Dam

Zehrview Senator T Jay EX-90 2E
10-9 2x 365d 22870 3.4 769
Life: 3302d 164320 3.5 5773

The Legacy of Bluff Ridge

Lot 72

Pine-Tree Sid-ET

62175895 VG-86-CAN ST'10 *TV *TL *TY *TD
PTA -815M -19F -22P 99R 8/21
PTA -3.9PL 3.02SCS -5.0DPR 2.6%DCE
PTA +1.52T +.99UDC -.83FLC 99R 8/21
GTPI +1535G

Bluff-Ridge Durham D-Jay

131348190 Excellent-92 EEEEE 4E
11-6 2x 365d 33920 3.6 1215 3.2 1076
8-11 2x 365d 29860 3.7 1101 3.2 965
6-04 2x 365d 29230 3.4 1001 3.4 994
5-01 2x 365d 29320 3.0 865 3.3 980
Life: 3272d 231990 3.3 7684 3.4 7854

BLUFF-RIDGE SID DIAMOND-ET

840 3127751923 Very Good-88 VG-MS @ 4-08
Born: September 12, 2016
3-03 2x 365d 22990 4.4 1006 3.6 817
2-02 2x 365d 19470 4.5 868 3.7 711

Regancrest-MR Drham Sam-ET

207184639 GM 8/06 *TV
PTA -974M -20F -28P 99R 8/21
PTA -.29T -.38UDC +.67FLC GTPI +1561G

Pine-Tree Finley Minnie-ET

61733050 EX-91-CAN DOM 10*
6-10 2x 354d 38565 4.0 1541 3.1 1179
4-09 2x 305d 26120 3.5 911 3.0 786

Regancrest Elton Durham-ET

2250783 Excellent-90 GM 8/01 *CV *TL
PTA -1095M -73F -24P 99R 8/21
PTA +1.5207T +.78UDC +.29FLC PTPI +1795

Bluff-Ridge Broker Jay

17143778 Excellent-95 EEEEE 3E
7-05 2x 365d 31550 4.0 1255 3.1 973
6-02 2x 364d 30660 3.9 1198 2.9 900
4-07 2x 365d 29520 4.0 1172 2.9 870
Life: 2403d 174540 3.9 6871 3.1 5330
• 2nd Aged Cow, Midwest Sprg Nat'l 2003

Due: December 21, 2021 to
Mr Blondin Warrior-Red 7H014477

3rd Dam

Bluff-Ridge Starbuck Judy 3 EX-90
5-06 2x 365d 22480 5.0 1120 3.3 747
Life: 2021d 121780 4.8 5806 3.3 3998

4th Dam

Bluff-Ridge Willow Jaybird EX-91 EEEEE 4E
6-04 2x 365d 27700 3.6 1001 2.8 770
Life: 3453d 212790 3.7 7827 2.9 6131

5th Dam

Zehrview Boots Jay-T VG-86
6-03 2x 365d 22100 3.5 777
Life: 2877d 138340 3.5 4903

6th Dam

Zehrview Brett T Gay VG-85
5-07 2x 365d 27690 3.2 887
Life: 3022d 205280 3.1 6266

7th Dam

Zehrview Senator T Jay EX-90 2E
10-9 2x 365d 22870 3.4 769
Life: 3302d 164320 3.5 5773

Lot 73

Regancrest-GV S Bradnick-ET

66625940 Excellent-96 *TY *TV
PTA +486M -44F -2P 99R 8/21
PTA +1.3PL 3.17SCS -2.9DPR 1.8%DCE
PTA +1.63T +1.77UDC +1.66FLC 99R 8/21
GTPI +1843G

Bluff-Ridge Sid Diamond-ET

840 3127751923 Very Good-88 VG-MS @ 4-08
3-03 2x 365d 22990 4.4 1006 3.6 817
2-02 2x 365d 19470 4.5 868 3.7 711

BLUFF-RIDGE BRNCK DANI

840 3149284902
Born: January 10, 2020

Bred: June 2, 2021 to
Woodcrest King Doc 250H012961

Gen-Mark Stmatic Sanchez

134422312 Excellent-94 *TR *TV *TL *TD
PTA +117M -38F -8P 99R 4/21
PTA +1.17T +.13UDC +.86FLC GTPI +1567G

Regancrest Brea-ET

62496852 Excellent-90 GMD DOM
7-07 3x 308d 28190 5.4 1511 3.8 1084
2-02 2x 365d 31960 3.6 1164 3.0 965

Pine-Tree Sid-ET

62175895 VG-86-CAN ST'10 *TV *TL *TY *TD
PTA -815M -19F -22P 99R 8/21
PTA +1.52T +.99UDC -.83FLC GTPI +1535G

Bluff-Ridge Durham D-Jay

131348190 Excellent-92 EEEEE 4E
11-6 2x 365d 33920 3.6 1215 3.2 1076
8-11 2x 365d 29860 3.7 1101 3.2 965
6-04 2x 365d 29230 3.4 1001 3.4 994
Life: 3272d 231990 3.3 7684 3.4 7854

3rd Dam

Bluff-Ridge Broker Jay EX-95 EEEEE 3E
7-05 2x 365d 31550 4.0 1255 3.1 973
Life: 2403d 174540 3.9 6871 3.1 5330
• 2nd Aged Cow, Midwest Sprg Nat'l 2003

4th Dam

Bluff-Ridge Starbuck Judy 3 EX-90
5-06 2x 365d 22480 5.0 1120 3.3 747
Life: 2021d 121780 4.8 5806 3.3 3998

5th Dam

Bluff-Ridge Willow Jaybird EX-91 EEEEE 4E
6-04 2x 365d 27700 3.6 1001 2.8 770
Life: 3453d 212790 3.7 7827 2.9 6131

6th Dam

Zehrview Boots Jay-T VG-86
6-03 2x 365d 22100 3.5 777
Life: 2877d 138340 3.5 4903

7th Dam

Zehrview Brett T Gay VG-85
5-07 2x 365d 27690 3.2 887
Life: 3022d 205280 3.1 6266

8th Dam

Zehrview Senator T Jay EX-90 2E
10-9 2x 365d 22870 3.4 769
Life: 3302d 164320 3.5 5773

Lot 74

Bred: October 20, 2021 to
Mr D Apple Diamondback 7H012587

Scientific B Defiant-ET

141123484 Very Good-87 *RC *TV *TL *TY *TD
PTA +56M -52F -13P 99R 8/21
PTA -1.4PL 3.20SCS -2.9DPR 3.2%DCE
PTA +2.68T +1.72UDC +.90FLC 99R 8/21
GTPI +1656G

Bluff-Ridge Sid Dash

142410840 Excellnt-90 EEEVV @ 6-02
5-08 2x 365d 24390 4.4 1073 3.4 827
3-05 2x 305d 20520 4.5 923 3.5 713
2-06 2x 292d 16160 4.5 726 3.6 580

BLUFF-RIDGE DEF DASHER

840 3126341148 Excellent-91 EEEVE @ 4-01
Born: April 6, 2017
2-04 2x 365d 20270 4.2 851 3.3 676
3-09 2x 256d 18384 4.3 786 2.9 542 RIP
Milking 60# 4.1% 3.5p SCC: 22

Regancrest S Braxton-ET

61898423 Excellent-95 *TY *TV
PTA +610M -33F -14P 99R 8/21
PTA +1.77T +.17UDC +.23FLC GTPI +1656G

Scientific Gold Dior Rae-ET

138328405 Excellent-92 DOM *RC *CV
2-02 2x 365d 31900 4.7 1484 3.5 1112
4-02 2x 365d 31910 4.7 1495 3.3 1039

Pine-Tree Sid-ET

62175895 VG-86-CAN ST'10 *TV *TL *TY *TD
PTA -815M -19F -22P 99R 8/21
PTA +1.52T +.99UDC -.83FLC GTPI +1535G

Bluff-Ridge Durham D-Jay

131348190 Excellent-92 EEEEE 4E
11-6 2x 365d 33920 3.6 1215 3.2 1076
8-11 2x 365d 29860 3.7 1101 3.2 965
6-04 2x 365d 29230 3.4 1001 3.4 994
Life: 3272d 231990 3.3 7684 3.4 7854

3rd Dam

Bluff-Ridge Broker Jay EX-95 EEEEE 3E
7-05 2x 365d 31550 4.0 1255 3.1 973
Life: 2403d 174540 3.9 6871 3.1 5330
• 2nd Aged Cow, Midwest Sprg Nat'l 2003

4th Dam

Bluff-Ridge Starbuck Judy 3 EX-90
5-06 2x 365d 22480 5.0 1120 3.3 747
Life: 2021d 121780 4.8 5806 3.3 3998

5th Dam

Bluff-Ridge Willow Jaybird EX-91 EEEEE 4E
6-04 2x 365d 27700 3.6 1001 2.8 770
Life: 3453d 212790 3.7 7827 2.9 6131

6th Dam

Zehrview Boots Jay-T VG-86
6-03 2x 365d 22100 3.5 777
Life: 2877d 138340 3.5 4903

7th Dam

Zehrview Brett T Gay VG-85
5-07 2x 365d 27690 3.2 887
Life: 3022d 205280 3.1 6266

8th Dam

Zehrview Senator T Jay EX-90 2E
10-9 2x 365d 22870 3.4 769
Life: 3302d 164320 3.5 5773

Lot 75

Pol Butte Mc Beemer-ET

CAN 7525863 Excellent-92 *TY *TV
PTA -33M -4F -5P 99R 8/21
PTA -4.6PL 3.23SCS -4.9DPR 3.0%DCE
PTA +2.33T +1.47UDC +.86FLC 99R 8/21
GTPI +1746G

Bluff-Ridge Def Dasher

840 3126341148 Excellent-91 EEEVE @ 4-01
2-04 2x 365d 20270 4.2 851 3.3 676
3-09 2x 256d 18384 4.3 786 2.9 542 RIP

BLUFF-RIDGE BEEMER DAWSON

840 3149284889 99%RHA
Born: September 2, 2019

Bred: June 3, 2021 to
Mr Dodel Tatoon Case #3202644770

De-Su Bkm McCutchen 1174-ET

69990138 Excellent-93 GM 8/15 *TV *TL *TY *TD
PTA +267M +27F +12P 99R 8/21
PTA +2.19T +1.40UDC +.98FLC GTPI +2235G

Butz-Butler Gold Banner-ET

140145517 VG-88-CAN 7*
2-06 2x 365d 33417 4.2 1409 3.1 1049

Scientific B Defiant-ET

141123484 Very Good-87 *RC *TV *TL *TY *TD
PTA +56M -52F -13P 99R 8/21
PTA +2.68T +1.72UDC +.90FLC GTPI +1656G

Bluff-Ridge Sid Dash

142410840 Excellnt-90 EEEVV @ 6-02
5-08 2x 365d 24390 4.4 1073 3.4 827
3-05 2x 305d 20520 4.5 923 3.5 713
2-06 2x 292d 16160 4.5 726 3.6 580

3rd Dam

Bluff-Ridge Durham D-Jay EX-92 EEEEE 4E
11-6 2x 365d 33920 3.6 1215 3.2 1076
Life: 3272d 231990 3.3 7684 3.4 7854

4th Dam

Bluff-Ridge Broker Jay EX-95 EEEEE 3E
7-05 2x 365d 31550 4.0 1255 3.1 973
Life: 2403d 174540 3.9 6871 3.1 5330
• 2nd Aged Cow, Midwest Sprg Nat'l 2003

5th Dam

Bluff-Ridge Starbuck Judy 3 EX-90
5-06 2x 365d 22480 5.0 1120 3.3 747
Life: 2021d 121780 4.8 5806 3.3 3998

6th Dam

Bluff-Ridge Willow Jaybird EX-91 EEEEE 4E
6-04 2x 365d 27700 3.6 1001 2.8 770
Life: 3453d 212790 3.7 7827 2.9 6131

7th Dam

Zehrview Boots Jay-T VG-86
6-03 2x 365d 22100 3.5 777
Life: 2877d 138340 3.5 4903

8th Dam

Zehrview Brett T Gay VG-85
5-07 2x 365d 27690 3.2 887
Life: 3022d 205280 3.1 6266

9th Dam

Zehrview Senator T Jay EX-90 2E
10-9 2x 365d 22870 3.4 769
Life: 3302d 164320 3.5 5773

The Legacy of Bluff Ridge

Lot 76

BLUFF-RIDGE UNSTPBULL DARIA

840 3220099672 99%RHA

Born: November 16, 2020

Riverdown Unstopabull-Red

CAN 11801450 *TY *TV

PTA -330M -21F -22P 97R 8/21

PTA +.7PL 2.93SCS +.7DPR 2.3%DCE

PTA +2.60T +2.40UDC +1.99FLC 96R 8/21

GTPI +2039G

Bluff-Ridge Benny Darleane

840 3149284836

Dymenthalm Mr App Avalanche-TW

CAN 11957107 *RC *CV *TL *TY *TD

PTA -5M +3F -1P 99R 8/21

PTA +3.79T +2.84UDC +2.32FLC GTPI +2090G

Cherry Crest Thats Neat

CAN 11432171 EX-91-3E-CAN *RC

6-02 2x 365d 37621 3.9 1481 3.4 1261

4-07 2x 365d 32416 4.4 1411 3.4 1107

Mr Barb Ability Benny-Red

840 3125564005 *TL *TD

PTA -1543M -22F -31P 80R 8/21

PTA +.74T +.62UDC +.43FLC GTPI +1717G

Bluff-Ridge Bud Daffodil

840 3127751904 Good-77 @ 2-10

2-06 2x 352d 19670 4.2 828 3.5 686

3rd Dam

Bluff-Ridge Absolute Darby VG-85 VG-MS *RC

4th Dam

Bluff-Ridge Rubens Delila VG-87 VG-MS

6-07 2x 365d 25770 3.6 926 3.4 875

Life: 2024d 126500 3.6 4601 3.5 4410

5th Dam

Bluff-Ridge Durham D-Jay EX-92 EEEEE 4E

11-6 2x 365d 33920 3.6 1215 3.2 1076

Life: 3272d 231990 3.3 7684 3.4 7854

6th Dam

Bluff-Ridge Broker Jay EX-95 EEEEE 3E

7-05 2x 365d 31550 4.0 1255 3.1 973

Life: 2403d 174540 3.9 6871 3.1 5330

• 2nd Aged Cow, Midwest Sprg Nat'l 2003

7th Dam

Bluff-Ridge Starbuck Judy 3 EX-90

5-06 2x 365d 22480 5.0 1120 3.3 747

Life: 2021d 121780 4.8 5806 3.3 3998

8th Dam

Bluff-Ridge Willow Jaybird EX-91 EEEEE 4E

6-04 2x 365d 27700 3.6 1001 2.8 770

Life: 3453d 212790 3.7 7827 2.9 6131

Next three dams are VG & EX

Lot 77

Bred: July 23, 2021 to

Mr D Apple Diamondback 7H012587

Butz-Butler Atwood Brady-ET

140610404 Excellent-93 *TY *TV

PTA -648M -48F -45P 99R 8/21

PTA -2.2PL 2.83SCS -4.6DPR 3.6%DCE

PTA +2.19T +1.84UDC +.52FLC 99R 8/21

GTPI +1451G

Bluff-Ridge Durham D-Jay

131348190 Excellent-92 EEEEE 4E

11-6 2x 365d 33920 3.6 1215 3.2 1076

8-11 2x 365d 29860 3.7 1101 3.2 965

6-04 2x 365d 29230 3.4 1001 3.4 994

5-01 2x 365d 29320 3.0 865 3.3 980

Life: 3272d 231990 3.3 7684 3.4 7854

BLUFF-RIDGE BRDY DOROTHY-ET

840 3127751930 Excellent-92 EEEVE @ 5-08

Born: September 13, 2015

4-03 2x 333d 23530 3.1 722 3.0 705

3-03 2x 319d 20170 3.2 641 3.2 654

5-04 2x 256d 21699 2.7 591 2.9 624 RIP

Maple-Downs-I G W Atwood-ET

CAN 8956379 Excellent-90 *TR *TV *TL *TY *TD

PTA -364M +10F -10P 99R 8/21

PTA +2.93T +1.93UDC +2.10FLC GTPI +1897G

Regancrest Brasilia-ET

62496866 Excellent-92 2E DOM

2-03 3x 365d 33180 3.6 1186 3.0 989

5-03 2x 305d 29510 3.9 1154 2.7 810

Regancrest Elton Durham-ET

2250783 Excellent-90 GM 8/01 *CV *TL

PTA -1095M -73F -24P 99R 8/21

PTA +1.5207T +.78UDC +.29FLC PTPI +1795

Bluff-Ridge Broker Jay

17143778 Excellent-95 EEEEE 3E

7-05 2x 365d 31550 4.0 1255 3.1 973

6-02 2x 364d 30660 3.9 1198 2.9 900

4-07 2x 365d 29520 4.0 1172 2.9 870

Life: 2403d 174540 3.9 6871 3.1 5330

• 2nd Aged Cow, Midwest Sprg Nat'l 2003

3rd Dam

Bluff-Ridge Broker Jay EX-95 EEEEE 3E

7-05 2x 365d 31550 4.0 1255 3.1 973

Life: 2403d 174540 3.9 6871 3.1 5330

• 2nd Aged Cow, Midwest Sprg Nat'l 2003

4th Dam

Bluff-Ridge Starbuck Judy 3 EX-90

5-06 2x 365d 22480 5.0 1120 3.3 747

Life: 2021d 121780 4.8 5806 3.3 3998

5th Dam

Bluff-Ridge Willow Jaybird EX-91 EEEEE 4E

6-04 2x 365d 27700 3.6 1001 2.8 770

Life: 3453d 212790 3.7 7827 2.9 6131

6th Dam

Zehrview Boots Jay-T VG-86

6-03 2x 365d 22100 3.5 777

Life: 2877d 138340 3.5 4903

7th Dam

Zehrview Brett T Jay VG-85

5-07 2x 365d 27690 3.2 887

Life: 3022d 205280 3.1 6266

8th Dam

Zehrview Senator T Jay EX-90 2E

10-9 2x 365d 22870 3.4 769

Life: 3302d 164320 3.5 5773

Lot 78

BLUFF-RIDGE DESTRY DUSTY

840 3149284818 Very Good-88 VG-MS @ 3-05
 Born: September 14, 2017
 2-03 2x 365d 22010 3.2 694 3.2 708
 3-04 2x 167d 11159 3.3 372 3.3 365 RIP
 Milking 52# 4.1% 3.6p SCC: 29 on 10/5/21 test

Due: April 27, 2022 to
 Mr Blondin Warrior-Red 7H014477

3rd Dam

Bluff-Ridge Broker Jay EX-95 EEEEE 3E
 7-05 2x 365d 31550 4.0 1255 3.1 973
 Life: 2403d 174540 3.9 6871 3.1 5330
 • 2nd Aged Cow, Midwest Sprng Nat'l 2003

4th Dam

Bluff-Ridge Starbuck Judy 3 EX-90
 5-06 2x 365d 22480 5.0 1120 3.3 747
 Life: 2021d 121780 4.8 5806 3.3 3998

5th Dam

Bluff-Ridge Willow Jaybird EX-91 EEEEE 4E
 6-04 2x 365d 27700 3.6 1001 2.8 770
 Life: 3453d 212790 3.7 7827 2.9 6131

6th thru 8th Dams

Zehrview Boots Jay-T VG-86

6-03 2x 365d 22100 3.5 777
 Life: 2877d 138340 3.5 4903

Zehrview Brett T Gay VG-85

5-07 2x 365d 27690 3.2 887
 Life: 3022d 205280 3.1 6266

Zehrview Senator T Jay EX-90 2E

10-9 2x 365d 22870 3.4 769
 Life: 3302d 164320 3.5 5773

Lot 79

Bluff-Ridge Def Darby

Born: April 22, 2021 #840 3220099692
 Sire: Scientific B Defiant-ET # 141123484

Scientific Destry-ET

138122625 Excellent-92 *RC *CD *TV *TL
 PTA -960M -36F -11P 99R 8/21
 PTA +.5PL 2.9SCS +2.1DPR 2.7%DCE
 PTA +1.25T +128UDC -.24FLC 99R 8/21
 GTPI +1912G

Bluff-Ridge Brdy Dorothy-ET

840 3127751930 Excellent-92 EEEVE @ 5-08
 4-03 2x 333d 23530 3.1 722 3.0 705
 3-03 2x 319d 20170 3.2 641 3.2 654
 5-04 2x 256d 21699 2.7 591 2.9 624 RIP

Braedale Goldwyn

CAN 10705608 GP-CAN GM 12/11 *CD *TV *TL
 PTA -712M -7F -12P 99R 8/21
 PTA +1.04T +.61UDC +.78FLC GTPI +1854G

Scientific Debutante Rae-ET

132416603 Excellent-92 *RC *CV
 2-02 2x 365d 32930 4.4 1440 3.4 1132

Butz-Butler Atwood Brady-ET

140610404 Excellent-93 *TY *TV
 PTA -648M -48F -45P 99R 8/21
 PTA +2.19T +1.84UDC +.52FLC GTPI +1451G

Bluff-Ridge Durham D-Jay

131348190 Excellent-92 EEEEE 4E
 11-6 2x 365d 33920 3.6 1215 3.2 1076
 8-11 2x 365d 29860 3.7 1101 3.2 965
 6-04 2x 365d 29230 3.4 1001 3.4 994
 Life: 3272d 231990 3.3 7684 3.4 7854

Lot 80

BLUFF-RIDGE BEEMER DEMI

840 3220099645
 Born: March 16, 2020
 Bred: June 2, 2021 to
 Woodcrest King Doc 250H012961

3rd Dam

Bluff-Ridge Durham D-Jay EX-92 EEEEE 4E
 11-6 2x 365d 33920 3.6 1215 3.2 1076
 Life: 3272d 231990 3.3 7684 3.4 7854

4th Dam

Bluff-Ridge Broker Jay EX-95 EEEEE 3E
 7-05 2x 365d 31550 4.0 1255 3.1 973
 Life: 2403d 174540 3.9 6871 3.1 5330
 • 2nd Aged Cow, Midwest Sprng Nat'l 2003

5th Dam

Bluff-Ridge Starbuck Judy 3 EX-90
 5-06 2x 365d 22480 5.0 1120 3.3 747
 Life: 2021d 121780 4.8 5806 3.3 3998

6th Dam

Bluff-Ridge Willow Jaybird EX-91 EEEEE 4E
 6-04 2x 365d 27700 3.6 1001 2.8 770
 Life: 3453d 212790 3.7 7827 2.9 6131

7th Dam

Zehrview Boots Jay-T VG-86
 6-03 2x 365d 22100 3.5 777
 Life: 2877d 138340 3.5 4903

8th Dam

Zehrview Brett T Gay VG-85
 5-07 2x 365d 27690 3.2 887
 Life: 3022d 205280 3.1 6266

9th Dam

Zehrview Senator T Jay EX-90 2E
 10-9 2x 365d 22870 3.4 769
 Life: 3302d 164320 3.5 5773

Pol Butte Mc Beemer-ET

CAN 7525863 Excellent-92 *TY *TV
 PTA -33M -4F -5P 99R 8/21
 PTA -4.6PL 3.23SCS -4.9DPR 3.0%DCE
 PTA +2.33T +1.47UDC +.86FLC 99R 8/21
 GTPI +1746G

Bluff-Ridge Destry Dusty

840 3149284818 Very Good-88 VG-MS @ 3-05
 2-03 2x 365d 22010 3.2 694 3.2 708

De-Su Bkm McCutchen 1174-ET

69990138 Excellent-93 GM 8/15 *TV *TL *TY *TD
 PTA +267M +27F +12P 99R 8/21
 PTA +2.19T +1.40UDC +.98FLC GTPI +2235G

Butz-Butler Gold Banner-ET

140145517 VG-88-CAN 7*
 2-06 2x 365d 33417 4.2 1409 3.1 1049

Scientific Destry-ET

138122625 Excellent-92 *RC *CD *TV *TL
 PTA -960M -36F -11P 99R 8/21
 PTA +1.25T +128UDC -.24FLC GTPI +1912G

Bluff-Ridge Brdy Dorothy-ET

840 3127751930 Excellent-92 EEEVE @ 5-08
 4-03 2x 333d 23530 3.1 722 3.0 705
 3-03 2x 319d 20170 3.2 641 3.2 654
 5-04 2x 256d 21699 2.7 591 2.9 624 RIP

The Legacy of Bluff Ridge

Lot 81

Bred: August 28, 2021 to
Mr D Apple Diamondback 7H012587

Scientific B Defiant-ET

141123484 Very Good-87 *RC *TV *TL *TY *TD
PTA +56M -52F -13P 99R 8/21
PTA -1.4PL 3.20SCS -2.9DPR 3.2%DCE
PTA +2.68T +1.72UDC +.90FLC 99R 8/21
GTPI +1656G

Bluff-Ridge Brdy Dorothy-ET

840 3127751930 Excellent-92 EEEVE @ 5-08
4-03 2x 333d 23530 3.1 722 3.0 705
3-03 2x 319d 20170 3.2 641 3.2 654

BLUFF-RIDGE DEF DAHLIA

840 3149284854 Good Plus-84 @ 2-05
Born: December 17, 2018
2-00 2x 279d 17916 3.0 536 2.8 497 RIP
Milking 60# 3.6% 3.0p SCC: 13 on 10/5/21 test

Regancrest S Braxton-ET

61898423 Excellent-95 *TY *TV
PTA +610M -33F -14P 99R 8/21
PTA +1.77T +.17UDC +.23FLC GTPI +1656G

Scientific Gold Dior Rae-ET

138328405 Excellent-92 DOM *RC *CV
2-02 2x 365d 31900 4.7 1484 3.5 1112
4-02 2x 365d 31910 4.7 1495 3.3 1039

Butz-Butler Atwood Brady-ET

140610404 Excellent-93 *TY *TV
PTA -648M -48F -45P 99R 8/21
PTA +2.19T +1.84UDC +.52FLC GTPI +1451G

Bluff-Ridge Durham D-Jay

131348190 Excellent-92 EEEEE 4E
11-6 2x 365d 33920 3.6 1215 3.2 1076
8-11 2x 365d 29860 3.7 1101 3.2 965
6-04 2x 365d 29230 3.4 1001 3.4 994
Life: 3272d 231990 3.3 7684 3.4 7854

3rd Dam

Bluff-Ridge Broker Jay EX-95 EEEEE 3E
7-05 2x 365d 31550 4.0 1255 3.1 973
Life: 2403d 174540 3.9 6871 3.1 5330
• 2nd Aged Cow, Midwest Sprng Nat'l 2003

4th Dam

Bluff-Ridge Starbuck Judy 3 EX-90
5-06 2x 365d 22480 5.0 1120 3.3 747
Life: 2021d 121780 4.8 5806 3.3 3998

5th Dam

Bluff-Ridge Willow Jaybird EX-91 EEEEE 4E
6-04 2x 365d 27700 3.6 1001 2.8 770
Life: 3453d 212790 3.7 7827 2.9 6131

6th Dam

Zehrview Boots Jay-T VG-86
6-03 2x 365d 22100 3.5 777
Life: 2877d 138340 3.5 4903

7th Dam

Zehrview Brett T Gay VG-85
5-07 2x 365d 27690 3.2 887
Life: 3022d 205280 3.1 6266

8th Dam

Zehrview Senator T Jay EX-90 2E
10-9 2x 365d 22870 3.4 769
Life: 3302d 164320 3.5 5773

Lot 82

Our-Favorite Undenied-ET

840 3125220760 99%RHA *TY *TV *TL *TD
PTA -37M +22F -4P 98R 4/21
PTA -1.4PL 2.99SCS -2.7DPR 2.6%DCE
PTA +3.16T +.88UDC +1.17FLC 99R 8/21
GTPI +2177G

Bluff-Ridge Def Dahlia

840 3149284854 Good Plus-84 @ 2-05
2-00 2x 279d 17916 3.0 536 2.8 497 RIP

BLUFF-RIDGE UNEND DUA LIPA

840 3220099681
Born: December 31, 2020

Walnutlawn Solomon-ET

CAN 11775998 *TY *TV A2A2
PTA -521M -15F -11P 99R 8/21
PTA +2.56T +1.62UDC +.30FLC GTPI +1949G

Our-Favorite Unlimited-ET

141851721 Excellent-94 2E
8-01 2x 365d 34020 4.5 1539 3.7 1254
Life: 1864d 155810 4.6 7160 3.7 5815

Scientific B Defiant-ET

141123484 Very Good-87 *RC *TV *TL *TY *TD
PTA +56M -52F -13P 99R 8/21
PTA +2.68T +1.72UDC +.90FLC GTPI +1656G

Bluff-Ridge Brdy Dorothy-ET

840 3127751930 Excellent-92 EEEVE @ 5-08
4-03 2x 333d 23530 3.1 722 3.0 705
3-03 2x 319d 20170 3.2 641 3.2 654

3rd Dam

Bluff-Ridge Durham D-Jay EX-92 EEEEE 4E
11-6 2x 365d 33920 3.6 1215 3.2 1076
Life: 3272d 231990 3.3 7684 3.4 7854

4th Dam

Bluff-Ridge Broker Jay EX-95 EEEEE 3E
7-05 2x 365d 31550 4.0 1255 3.1 973
Life: 2403d 174540 3.9 6871 3.1 5330
• 2nd Aged Cow, Midwest Sprng Nat'l 2003

5th Dam

Bluff-Ridge Starbuck Judy 3 EX-90
5-06 2x 365d 22480 5.0 1120 3.3 747
Life: 2021d 121780 4.8 5806 3.3 3998

6th Dam

Bluff-Ridge Willow Jaybird EX-91 EEEEE 4E
6-04 2x 365d 27700 3.6 1001 2.8 770
Life: 3453d 212790 3.7 7827 2.9 6131

7th Dam

Zehrview Boots Jay-T VG-86
6-03 2x 365d 22100 3.5 777
Life: 2877d 138340 3.5 4903

8th Dam

Zehrview Brett T Gay VG-85
5-07 2x 365d 27690 3.2 887
Life: 3022d 205280 3.1 6266

9th Dam

Zehrview Senator T Jay EX-90 2E
10-9 2x 365d 22870 3.4 769
Life: 3302d 164320 3.5 5773

Lot 83

Bred: October 8, 2021 to
Mr D Apple Diamondback 7H012587

Scientific B Defiant-ET

141123484 Very Good-87 *RC *TV *TL *TY *TD
PTA +56M -52F -13P 99R 8/21
PTA -1.4PL 3.20SCS -2.9DPR 3.2%DCE
PTA +2.68T +1.72UDC +.90FLC 99R 8/21
GTPI +1656G

Bluff-Ridge Brdy Darci-ET

840 3127751927 Very Good-88 VG-MS @ 4-06
3-05 2x 365d 22870 3.4 772 3.0 684

BLUFF-RIDGE DEF DAKOTA

840 3149284867
Born: March 1, 2019
2-03 2x 117d 7412 3.2 239 2.4 181 RIP
Milking 52# 3.1% 2.5p SCC: 15 on 10/5/21 test

Regancrest S Braxton-ET

61898423 Excellent-95 *TY *TV
PTA +610M -33F -14P 99R 8/21
PTA +1.77T +.17UDC +.23FLC GTPI +1656G

Scientific Gold Dior Rae-ET

138328405 Excellent-92 DOM *RC *CV
2-02 2x 365d 31900 4.7 1484 3.5 1112
4-02 2x 365d 31910 4.7 1495 3.3 1039

Butz-Butler Atwood Brady-ET

140610404 Excellent-93 *TY *TV
PTA -648M -48F -45P 99R 8/21
PTA +2.19T +1.84UDC +.52FLC GTPI +1451G

Bluff-Ridge Durham D-Jay

131348190 Excellent-92 EEEEE 4E
11-6 2x 365d 33920 3.6 1215 3.2 1076
8-11 2x 365d 29860 3.7 1101 3.2 965
6-04 2x 365d 29230 3.4 1001 3.4 994
Life: 3272d 231990 3.3 7684 3.4 7854

3rd Dam

Bluff-Ridge Broker Jay EX-95 EEEEE 3E
7-05 2x 365d 31550 4.0 1255 3.1 973
Life: 2403d 174540 3.9 6871 3.1 5330
• 2nd Aged Cow, Midwest Sprg Nat'l 2003

4th Dam

Bluff-Ridge Starbuck Judy 3 EX-90
5-06 2x 365d 22480 5.0 1120 3.3 747
Life: 2021d 121780 4.8 5806 3.3 3998

5th Dam

Bluff-Ridge Willow Jaybird EX-91 EEEEE 4E
6-04 2x 365d 27700 3.6 1001 2.8 770
Life: 3453d 212790 3.7 7827 2.9 6131

6th Dam

Zehrview Boots Jay-T VG-86
6-03 2x 365d 22100 3.5 777
Life: 2877d 138340 3.5 4903

7th Dam

Zehrview Brett T Gay VG-85
5-07 2x 365d 27690 3.2 887
Life: 3022d 205280 3.1 6266

8th Dam

Zehrview Senator T Jay EX-90 2E
10-9 2x 365d 22870 3.4 769
Life: 3302d 164320 3.5 5773

Lot 84

Scientific B Defiant-ET

141123484 Very Good-87 *RC *TV *TL *TY *TD
PTA +56M -52F -13P 99R 8/21
PTA -1.4PL 3.20SCS -2.9DPR 3.2%DCE
PTA +2.68T +1.72UDC +.90FLC 99R 8/21
GTPI +1656G

Bluff-Ridge Brdy Darci-ET

840 3127751927 Very Good-88 VG-MS @ 4-06
3-05 2x 365d 22870 3.4 772 3.0 684

BLUFF-RIDGE DEF DORITA

840 3220099683
Born: December 18, 2020

Regancrest S Braxton-ET

61898423 Excellent-95 *TY *TV
PTA +610M -33F -14P 99R 8/21
PTA +1.77T +.17UDC +.23FLC GTPI +1656G

Scientific Gold Dior Rae-ET

138328405 Excellent-92 DOM *RC *CV
2-02 2x 365d 31900 4.7 1484 3.5 1112
4-02 2x 365d 31910 4.7 1495 3.3 1039

Butz-Butler Atwood Brady-ET

140610404 Excellent-93 *TY *TV
PTA -648M -48F -45P 99R 8/21
PTA +2.19T +1.84UDC +.52FLC GTPI +1451G

Bluff-Ridge Durham D-Jay

131348190 Excellent-92 EEEEE 4E
11-6 2x 365d 33920 3.6 1215 3.2 1076
8-11 2x 365d 29860 3.7 1101 3.2 965
6-04 2x 365d 29230 3.4 1001 3.4 994
Life: 3272d 231990 3.3 7684 3.4 7854

3rd Dam

Bluff-Ridge Broker Jay EX-95 EEEEE 3E
7-05 2x 365d 31550 4.0 1255 3.1 973
Life: 2403d 174540 3.9 6871 3.1 5330
• 2nd Aged Cow, Midwest Sprg Nat'l 2003

4th Dam

Bluff-Ridge Starbuck Judy 3 EX-90
5-06 2x 365d 22480 5.0 1120 3.3 747
Life: 2021d 121780 4.8 5806 3.3 3998

5th Dam

Bluff-Ridge Willow Jaybird EX-91 EEEEE 4E
6-04 2x 365d 27700 3.6 1001 2.8 770
Life: 3453d 212790 3.7 7827 2.9 6131

6th Dam

Zehrview Boots Jay-T VG-86
6-03 2x 365d 22100 3.5 777
Life: 2877d 138340 3.5 4903

7th Dam

Zehrview Brett T Gay VG-85
5-07 2x 365d 27690 3.2 887
Life: 3022d 205280 3.1 6266

8th Dam

Zehrview Senator T Jay EX-90 2E
10-9 2x 365d 22870 3.4 769
Life: 3302d 164320 3.5 5773

The Legacy of Bluff Ridge

Lot 85

Bred: November 2, 2021 to
Woodcrest King Doc 250H012961

Butz-Butler Atwood Brady-ET

140610404 Excellent-93 *TY *TV
PTA -648M -48F -45P 99R 8/21
PTA -2.2PL 2.83SCS -4.6DPR 3.6%DCE
PTA +2.19T +1.84UDC +.52FLC 99R 8/21
GTPI +1451G

Bluff-Ridge Durham D-Jay

131348190 Excellent-92 EEEEE 4E
11-6 2x 365d 33920 3.6 1215 3.2 1076
8-11 2x 365d 29860 3.7 1101 3.2 965
6-04 2x 365d 29230 3.4 1001 3.4 994
5-01 2x 365d 29320 3.0 865 3.3 980
Life: 3272d 231990 3.3 7684 3.4 7854

BLUFF-RIDGE BRDY DELAINY-ET

840 3127751929 Excellent-91 EEVVE @ 5-08
Born: September 10, 2015
5-00 2x 364d 32506 2.8 910 2.5 855 RIP
Milking 63# 3.2% 3.0p SCC: 66

Maple-Downs-I G W Atwood-ET

CAN 8956379 Excellent-90 *TR *TV *TL *TY *TD
PTA -364M +10F -10P 99R 8/21
PTA +2.93T +1.93UDC +2.10FLC GTPI +1897G

Regancrest Brasilia-ET

62496866 Excellent-92 2E DOM
2-03 3x 365d 33180 3.6 1186 3.0 989
5-03 2x 305d 29510 3.9 1154 2.7 810

Regancrest Elton Durham-ET

2250783 Excellent-90 GM 8/01 *CV *TL
PTA -1095M -73F -24P 99R 8/21
PTA +1.5207T +.78UDC +.29FLC PTPI +1795

Bluff-Ridge Broker Jay

17143778 Excellent-95 EEEEE 3E
7-05 2x 365d 31550 4.0 1255 3.1 973
6-02 2x 364d 30660 3.9 1198 2.9 900
4-07 2x 365d 29520 4.0 1172 2.9 870
Life: 2403d 174540 3.9 6871 3.1 5330
• 2nd Aged Cow, Midwest Sprng Nat'l 2003

3rd Dam

Bluff-Ridge Broker Jay EX-95 EEEEE 3E
7-05 2x 365d 31550 4.0 1255 3.1 973
Life: 2403d 174540 3.9 6871 3.1 5330
• 2nd Aged Cow, Midwest Sprng Nat'l 2003

4th Dam

Bluff-Ridge Starbuck Judy 3 EX-90
5-06 2x 365d 22480 5.0 1120 3.3 747
Life: 2021d 121780 4.8 5806 3.3 3998

5th Dam

Bluff-Ridge Willow Jaybird EX-91 EEEEE 4E
6-04 2x 365d 27700 3.6 1001 2.8 770
Life: 3453d 212790 3.7 7827 2.9 6131

6th Dam

Zehrview Boots Jay-T VG-86
6-03 2x 365d 22100 3.5 777
Life: 2877d 138340 3.5 4903

7th Dam

Zehrview Brett T Gay VG-85
5-07 2x 365d 27690 3.2 887
Life: 3022d 205280 3.1 6266

8th Dam

Zehrview Senator T Jay EX-90 2E
10-9 2x 365d 22870 3.4 769
Life: 3302d 164320 3.5 5773

Lot 86

Bred: September 4, 2021 to
Mr D Apple Diamondback 7H012587

Butz-Butler Atwood Brady-ET

140610404 Excellent-93 *TY *TV
PTA -648M -48F -45P 99R 8/21
PTA -2.2PL 2.83SCS -4.6DPR 3.6%DCE
PTA +2.19T +1.84UDC +.52FLC 99R 8/21
GTPI +1451G

Bluff-Ridge Durham D-Jay

131348190 Excellent-92 EEEEE 4E
11-6 2x 365d 33920 3.6 1215 3.2 1076
8-11 2x 365d 29860 3.7 1101 3.2 965
6-04 2x 365d 29230 3.4 1001 3.4 994
5-01 2x 365d 29320 3.0 865 3.3 980
Life: 3272d 231990 3.3 7684 3.4 7854

BLUFF-RIDGE BRD DECEMBER-ET

840 3127751946 Excellent-90 EEEEE @ 5-05
Born: December 1, 2015
4-06 2x 463d 33409 2.9 953 3.0 997 RIP
Milking 42# 3.4% 3.4p SCC: 100

Maple-Downs-I G W Atwood-ET

CAN 8956379 Excellent-90 *TR *TV *TL *TY *TD
PTA -364M +10F -10P 99R 8/21
PTA +2.93T +1.93UDC +2.10FLC GTPI +1897G

Regancrest Brasilia-ET

62496866 Excellent-92 2E DOM
2-03 3x 365d 33180 3.6 1186 3.0 989
5-03 2x 305d 29510 3.9 1154 2.7 810

Regancrest Elton Durham-ET

2250783 Excellent-90 GM 8/01 *CV *TL
PTA -1095M -73F -24P 99R 8/21
PTA +1.5207T +.78UDC +.29FLC PTPI +1795

Bluff-Ridge Broker Jay

17143778 Excellent-95 EEEEE 3E
7-05 2x 365d 31550 4.0 1255 3.1 973
6-02 2x 364d 30660 3.9 1198 2.9 900
4-07 2x 365d 29520 4.0 1172 2.9 870
Life: 2403d 174540 3.9 6871 3.1 5330
• 2nd Aged Cow, Midwest Sprng Nat'l 2003

3rd Dam

Bluff-Ridge Broker Jay EX-95 EEEEE 3E
7-05 2x 365d 31550 4.0 1255 3.1 973
Life: 2403d 174540 3.9 6871 3.1 5330
• 2nd Aged Cow, Midwest Sprng Nat'l 2003

4th Dam

Bluff-Ridge Starbuck Judy 3 EX-90
5-06 2x 365d 22480 5.0 1120 3.3 747
Life: 2021d 121780 4.8 5806 3.3 3998

5th Dam

Bluff-Ridge Willow Jaybird EX-91 EEEEE 4E
6-04 2x 365d 27700 3.6 1001 2.8 770
Life: 3453d 212790 3.7 7827 2.9 6131

6th Dam

Zehrview Boots Jay-T VG-86
6-03 2x 365d 22100 3.5 777
Life: 2877d 138340 3.5 4903

7th Dam

Zehrview Brett T Gay VG-85
5-07 2x 365d 27690 3.2 887
Life: 3022d 205280 3.1 6266

8th Dam

Zehrview Senator T Jay EX-90 2E
10-9 2x 365d 22870 3.4 769
Life: 3302d 164320 3.5 5773

Lot 87

Bred: March 1, 2021 to
Woodcrest King Doc 250H012961

Scientific B Defiant-ET

141123484 Very Good-87 *RC *TV *TL *TY *TD
PTA +56M -52F -13P 99R 8/21
PTA -1.4PL 3.20SCS -2.9DPR 3.2%DCE
PTA +2.68T +1.72UDC +.90FLC 99R 8/21
GTPI +1656G

Bluff-Ridge Atwd Dancer-ET

840 30132295136 Excellent-91 EEVVE 2E
4-09 2x 365d 25790 3.5 908 3.3 839
6-01 2x 365d 24193 4.0 956 3.3 798

BLUFF-RIDGE DEFIANT DOMINO

840 3126341140 Very Good-87 VG-MS @ 4-04
Born: January 1, 2017
3-08 2x 353d 18874 4.3 821 3.8 714
2-02 2x 365d 15966 4.5 721 3.6 581

Regancrest S Braxton-ET

61898423 Excellent-95 *TY *TV
PTA +610M -33F -14P 99R 8/21
PTA +1.77T +.17UDC +.23FLC GTPI +1656G

Scientific Gold Dior Rae-ET

138328405 Excellent-92 DOM *RC *CV
2-02 2x 365d 31900 4.7 1484 3.5 1112
4-02 2x 365d 31910 4.7 1495 3.3 1039

Maple-Downs-I G W Atwood-ET

CAN 8956379 Excellent-90 *TR *TV *TL *TY *TD
PTA -364M +10F -10P 99R 8/21
PTA +2.93T +1.93UDC +2.10FLC GTPI +1897G

Bluff-Ridge Durham D-Jay

131348190 Excellent-92 EEEEE 4E
11-6 2x 365d 33920 3.6 1215 3.2 1076
8-11 2x 365d 29860 3.7 1101 3.2 965
6-04 2x 365d 29230 3.4 1001 3.4 994
Life: 3272d 231990 3.3 7684 3.4 7854

3rd Dam

Bluff-Ridge Broker Jay EX-95 EEEEE 3E
7-05 2x 365d 31550 4.0 1255 3.1 973
Life: 2403d 174540 3.9 6871 3.1 5330
• 2nd Aged Cow, Midwest Sprg Nat'l 2003

4th Dam

Bluff-Ridge Starbuck Judy 3 EX-90
5-06 2x 365d 22480 5.0 1120 3.3 747
Life: 2021d 121780 4.8 5806 3.3 3998

5th Dam

Bluff-Ridge Willow Jaybird EX-91 EEEEE 4E
6-04 2x 365d 27700 3.6 1001 2.8 770
Life: 3453d 212790 3.7 7827 2.9 6131

6th Dam

Zehrview Boots Jay-T VG-86
6-03 2x 365d 22100 3.5 777
Life: 2877d 138340 3.5 4903

7th Dam

Zehrview Brett T Gay VG-85
5-07 2x 365d 27690 3.2 887
Life: 3022d 205280 3.1 6266

8th Dam

Zehrview Senator T Jay EX-90 2E
10-9 2x 365d 22870 3.4 769
Life: 3302d 164320 3.5 5773

Lot 88

Lot 88A

Bluff-Ridge Diamondback

Born: October 29, 2021
Sire: Mr D Apple Diamondback 7H012587

Pine-Tree Sid-ET

62175895 VG-86-CAN ST'10 *TV *TL *TY *TD
PTA -815M -19F -22P 99R 8/21
PTA -3.9PL 3.02SCS -5.0DPR 2.6%DCE
PTA +1.52T +.99UDC -.83FLC 99R 8/21
GTPI +1535G

Bluff-Ridge Gldn Daphne-ET

142766346 Very Good-85 VG-MS @ 4-08

BLUFF-RIDGE SID DEVRA

840 3149284806 Good Plus-83 @ 3-08
Born: September 14, 2017
2-11 2x 353d 20988 3.2 664 3.0 624

Fresh: October 29, 2021

Regancrest-MR Drham Sam-ET

207184639 GM 8/06 *TV
PTA -974M -20F -28P 99R 8/21
PTA -.29T -.38UDC +.67FLC GTPI +1561G

Pine-Tree Finley Minnie-ET

61733050 EX-91-CAN DOM 10*
6-10 2x 354d 38565 4.0 1541 3.1 1179
4-09 2x 305d 26120 3.5 911 3.0 786

Braedale Goldwyn

CAN 10705608 GP-CAN GM 12/11 *TV *TL
PTA -712M -7F -12P 99R 8/21
PTA +1.04T +.61UDC +.78FLC GTPI +1854G

Bluff-Ridge Rubens Delila

136651277 Very Good-87 VG-MS @ 5-05
6-07 2x 365d 25770 3.6 926 3.4 875
8-03 2x 365d 25980 3.5 912 3.4 888
3-04 2x 338d 22810 3.7 844 3.5 802
Life: 2024d 126500 3.6 4601 3.5 4410

3rd Dam

Bluff-Ridge Durham D-Jay EX-92 EEEEE 4E
11-6 2x 365d 33920 3.6 1215 3.2 1076
Life: 3272d 231990 3.3 7684 3.4 7854

4th Dam

Bluff-Ridge Broker Jay EX-95 EEEEE 3E
7-05 2x 365d 31550 4.0 1255 3.1 973
Life: 2403d 174540 3.9 6871 3.1 5330
• 2nd Aged Cow, Midwest Sprg Nat'l 2003

5th Dam

Bluff-Ridge Starbuck Judy 3 EX-90
5-06 2x 365d 22480 5.0 1120 3.3 747
Life: 2021d 121780 4.8 5806 3.3 3998

6th Dam

Bluff-Ridge Willow Jaybird EX-91 EEEEE 4E
6-04 2x 365d 27700 3.6 1001 2.8 770
Life: 3453d 212790 3.7 7827 2.9 6131

7th Dam

Zehrview Boots Jay-T VG-86
6-03 2x 365d 22100 3.5 777
Life: 2877d 138340 3.5 4903

8th Dam

Zehrview Brett T Gay VG-85
5-07 2x 365d 27690 3.2 887
Life: 3022d 205280 3.1 6266

9th Dam

Zehrview Senator T Jay EX-90 2E
10-9 2x 365d 22870 3.4 769
Life: 3302d 164320 3.5 5773

The Legacy of Bluff Ridge

Lot 89

Bluff-Ridge Demp Tiger

144883910
PTA -729M -8F -12P 38R 8/21
PTA -1.9PL 2.93SCS -2.1DPR 3.5%DCE
PTA +1.77T +1.07UDC +1.16FLC 41R 8/21
PTPI +1829

Bluff-Ridge Sid Devra

840 3149284806 Good Plus-83 @ 3-08
2-11 2x 305d 18780 3.2 592 2.9 554

BLUFF-RIDGE TIGER DOLLY

840 3220099666
Born: September 13, 2020

Lirr Drew Dempsey

61083609 Excellent-93 EXTRA'11 *TV *TL *TY *TD
PTA -755M -5F -6P 99R 8/21
PTA +1.63T +1.04UDC +1.03FLC GTPI +1898G

Bluff-Ridge Atwood Tiana

840 3013295135 Excellent-91 2E
5-06 2x 365d 25150 3.5 883 3.6 915
4-02 2x 365d 21470 4.1 891 3.7 803

Pine-Tree Sid-ET

62175895 VG-86-CAN ST'10 *TV *TL *TY *TD
PTA -815M -19F -22P 99R 8/21
PTA +1.52T +.99UDC -.83FLC GTPI +1535G

Bluff-Ridge Gldn Daphne-ET

142766346 Very Good-85 VG-MS @ 4-08

3rd Dam

Bluff-Ridge Rubens Delila VG-87 VG-MS
6-07 2x 365d 25770 3.6 926 3.4 875
Life: 2024d 126500 3.6 4601 3.5 4410

4th Dam

Bluff-Ridge Durham D-Jay EX-92 EEEEE 4E
11-6 2x 365d 33920 3.6 1215 3.2 1076
Life: 3272d 231990 3.3 7684 3.4 7854

5th thru 10th Dams

Bluff-Ridge Broker Jay EX-95 EEEEE 3E
7-05 2x 365d 31550 4.0 1255 3.1 973
Life: 2403d 174540 3.9 6871 3.1 5330

• 2nd Aged Cow, Midwest Sprg Nat'l 2003

Bluff-Ridge Starbuck Judy 3 EX-90
5-06 2x 365d 22480 5.0 1120 3.3 747
Life: 2021d 121780 4.8 5806 3.3 3998

Bluff-Ridge Willow Jaybird EX-91 EEEEE 4E
6-04 2x 365d 27700 3.6 1001 2.8 770
Life: 3453d 212790 3.7 7827 2.9 6131

Zehrview Boots Jay-T

VG-86
6-03 2x 365d 22100 3.5 777
Life: 2877d 138340 3.5 4903

Zehrview Brett T Gay

VG-85
5-07 2x 365d 27690 3.2 887
Life: 3022d 205280 3.1 6266

Zehrview Senator T Jay

EX-90 2E
10-9 2x 365d 22870 3.4 769
Life: 3302d 164320 3.5 5773

Lot 90

Pol Butte Mc Beemer-ET

CAN 7525863 Excellent-92 *TY *TV
PTA -33M -4F -5P 99R 8/21
PTA -4.6PL 3.23SCS -4.9DPR 3.0%DCE
PTA +2.33T +1.47UDC +.86FLC 99R 8/21
GTPI +1746G

Bluff-Ridge Doorman Divine

840 3149284829 Very Good-87 VEVVV @ 2-11
2-00 2x 305d 19674 4.1 783 3.5 668

BLUFF-RIDGE BEEMER DINA

840 3220099649
Born: June 5, 2020

Bred: October 25, 2021 to
Woodcrest King Doc 250HO12961

De-Su Bkm McCutchen 1174-ET

69990138 Excellent-93 GM 8/15 *TV *TL *TY *TD
PTA +267M +27F +12P 99R 8/21
PTA +2.19T +1.40UDC +.98FLC GTPI +2235G

Butz-Butler Gold Banner-ET

140145517 VG-88-CAN 7*
2-06 2x 365d 33417 4.2 1409 3.1 1049

Val-Bisson Doorman-ET

CAN 107281711 EX-90-CAN ST'16 *TV *TY
PTA -474M +13F +9P 99R 8/21
PTA +2.45T +1.59UDC +.69FLC GTPI +2164G

Bluff-Ridge Gldn Demi-ET

142756328 Good Plus-83 @ 5-03

3rd Dam

Bluff-Ridge Rubens Delila VG-87 VG-MS
6-07 2x 365d 25770 3.6 926 3.4 875
Life: 2024d 126500 3.6 4601 3.5 4410

4th Dam

Bluff-Ridge Durham D-Jay EX-92 EEEEE 4E
11-6 2x 365d 33920 3.6 1215 3.2 1076
Life: 3272d 231990 3.3 7684 3.4 7854

5th thru 10th Dams

Bluff-Ridge Broker Jay EX-95 EEEEE 3E
7-05 2x 365d 31550 4.0 1255 3.1 973
Life: 2403d 174540 3.9 6871 3.1 5330

• 2nd Aged Cow, Midwest Sprg Nat'l 2003

Bluff-Ridge Starbuck Judy 3 EX-90
5-06 2x 365d 22480 5.0 1120 3.3 747
Life: 2021d 121780 4.8 5806 3.3 3998

Bluff-Ridge Willow Jaybird EX-91 EEEEE 4E
6-04 2x 365d 27700 3.6 1001 2.8 770
Life: 3453d 212790 3.7 7827 2.9 6131

Zehrview Boots Jay-T

VG-86
6-03 2x 365d 22100 3.5 777
Life: 2877d 138340 3.5 4903

Zehrview Brett T Gay

VG-85
5-07 2x 365d 27690 3.2 887
Life: 3022d 205280 3.1 6266

Zehrview Senator T Jay

EX-90 2E
10-9 2x 365d 22870 3.4 769
Life: 3302d 164320 3.5 5773

Lot 91

Fresh: September 9, 2021

Scientific B Defiant-ET

141123484 Very Good-87 *RC *TV *TL *TY *TD
PTA +56M -52F -13P 99R 8/21
PTA -1.4PL 3.20SCS -2.9DPR 3.2%DCE
PTA +2.68T +1.72UDC +.90FLC 99R 8/21
GTPI +1656G

Bluff-Ridge Atwd Darlin-ET

840 3013295141 Good Plus-81 @ 5-06

BLUFF-RIDGE DEF VICTORIA

840 3149284827 Very Good-86 EVEVW @ 3-01
Born: April 1, 2018
2-02 2x 365d 23310 3.2 736 3.1 713
3-05 2x 27d 1634 2.6 43 3.2 52 RIP
Milking 70# 2.4% 2.8p SCC: 44 on 10/5/21 test

Regancrest S Braxton-ET

61898423 Excellent-95 *TY *TV
PTA +610M -33F -14P 99R 8/21
PTA +1.77T +.17UDC +.23FLC GTPI +1656G

Scientific Gold Dior Rae-ET

138328405 Excellent-92 DOM *RC *CV
2-02 2x 365d 31900 4.7 1484 3.5 1112
4-02 2x 365d 31910 4.7 1495 3.3 1039

Maple-Downs-I G W Atwood-ET

CAN 8956379 Excellent-90 *TR *TV *TL *TY *TD
PTA -364M +10F -10P 99R 8/21
PTA +2.93T +1.93UDC +2.10FLC GTPI +1897G

Bluff-Ridge Durham D-Jay

131348190 Excellent-92 EEEEE 4E
11-6 2x 365d 33920 3.6 1215 3.2 1076
8-11 2x 365d 29860 3.7 1101 3.2 965
6-04 2x 365d 29230 3.4 1001 3.4 994
Life: 3272d 231990 3.3 7684 3.4 7854

3rd Dam

Bluff-Ridge Broker Jay EX-95 EEEEE 3E
7-05 2x 365d 31550 4.0 1255 3.1 973
Life: 2403d 174540 3.9 6871 3.1 5330
• 2nd Aged Cow, Midwest Sprg Nat'l 2003

4th Dam

Bluff-Ridge Starbuck Judy 3 EX-90
5-06 2x 365d 22480 5.0 1120 3.3 747
Life: 2021d 121780 4.8 5806 3.3 3998

5th Dam

Bluff-Ridge Willow Jaybird EX-91 EEEEE 4E
6-04 2x 365d 27700 3.6 1001 2.8 770
Life: 3453d 212790 3.7 7827 2.9 6131

6th Dam

Zehrview Boots Jay-T VG-86
6-03 2x 365d 22100 3.5 777
Life: 2877d 138340 3.5 4903

7th Dam

Zehrview Brett T Gay VG-85
5-07 2x 365d 27690 3.2 887
Life: 3022d 205280 3.1 6266

8th Dam

Zehrview Senator T Jay EX-90 2E
10-9 2x 365d 22870 3.4 769
Life: 3302d 164320 3.5 5773

Lot 92

Val-Bisson Doorman-ET

CAN 107281711 EX-90-CAN ST'16 *TV *TY
PTA -474M +13F +9P 99R 8/21
PTA +.2PL 2.65SCS -2.3DPR 2.7%DCE
PTA +2.45T +1.59UDC +.69FLC 99R 8/21
GTPI +2164G

Bluff-Ridge Atwd Darlin-ET

840 3013295141 Good Plus-81 @ 5-06

BLUFF-RIDGE DOORMAN VENUS

840 3149284885 99%RHA
Born: September 1, 2019

Bred: March 7, 2021 to
Riverdown Unstopabull-Red 799H00004

De-Su 521 Bookem-ET

66636657 Excellent-90 GM 8/15 *TV *TL *TY *TD
PTA +841M +3F +31P 99R 8/21
PTA +.47T +.45UDC +.44FLC GTPI +2261G

Val-Bisson Shottle Imelda-ET

CAN 106173432 Excellent-94 10*
4-03 2x 365d 40505 3.8 1550 3.6 1455
6-08 2x 322d 32340 4.6 1483 3.9 1246

Maple-Downs-I G W Atwood-ET

CAN 8956379 Excellent-90 *TR *TV *TL *TY *TD
PTA -364M +10F -10P 99R 8/21
PTA +2.93T +1.93UDC +2.10FLC GTPI +1897G

Bluff-Ridge Durham D-Jay

131348190 Excellent-92 EEEEE 4E
11-6 2x 365d 33920 3.6 1215 3.2 1076
8-11 2x 365d 29860 3.7 1101 3.2 965
6-04 2x 365d 29230 3.4 1001 3.4 994
Life: 3272d 231990 3.3 7684 3.4 7854

3rd Dam

Bluff-Ridge Broker Jay EX-95 EEEEE 3E
7-05 2x 365d 31550 4.0 1255 3.1 973
Life: 2403d 174540 3.9 6871 3.1 5330
• 2nd Aged Cow, Midwest Sprg Nat'l 2003

4th Dam

Bluff-Ridge Starbuck Judy 3 EX-90
5-06 2x 365d 22480 5.0 1120 3.3 747
Life: 2021d 121780 4.8 5806 3.3 3998

5th Dam

Bluff-Ridge Willow Jaybird EX-91 EEEEE 4E
6-04 2x 365d 27700 3.6 1001 2.8 770
Life: 3453d 212790 3.7 7827 2.9 6131

6th Dam

Zehrview Boots Jay-T VG-86
6-03 2x 365d 22100 3.5 777
Life: 2877d 138340 3.5 4903

7th Dam

Zehrview Brett T Gay VG-85
5-07 2x 365d 27690 3.2 887
Life: 3022d 205280 3.1 6266

8th Dam

Zehrview Senator T Jay EX-90 2E
10-9 2x 365d 22870 3.4 769
Life: 3302d 164320 3.5 5773

The Legacy of Bluff Ridge

Lot 93

Lot 93A

Bluff-Ridge Doc

Born: October 25, 2021

Sire: Woodcrest King Doc 250H012961

Maverick Crush

CAN 12042760 *TY *TV *TL *TD

PTA -898M -52F -15P 99R 8/21

PTA +2.8PL 2.33SCS +2.0DPR 2.7%DCE

PTA +2.51T +1.51UDC +1.36FLC 99R 8/21

GTPI +2030G

Bluff-Ridge B Violet

840 3126341147 Very Good-87 VG-MS @ 3-07

BLUFF-RIDGE CRUSH VIXEN

840 3149284876 99%RHA

Born: July 1, 2019

Fresh: October 25, 2021

Val-Bisson Doorman-ET

CAN 107281711 EX-90-CAN ST'16 *TV *TY

PTA -474M +13F +9P 99R 8/21

PTA +2.45T +1.59UDC +.69FLC GTPI +2164G

EDG Claire Cling-ET

71494758 VG-85-CAN 7*

2-00 2x 365d 28929 4.7 1369 3.5 1003

Bluff-Ridge Acme Brayden

142978751

PTA -536M -22F -12P 38R 8/21

PTA +1.18T +.63UDC -.06FLC PTPI +1731

Bluff-Ridge Atwd Darlin-ET

840 3013295141 Good Plus-81 @ 5-06

3rd Dam

Bluff-Ridge Durham D-Jay EX-92 EEEEE 4E

11-6 2x 365d 33920 3.6 1215 3.2 1076

Life: 3272d 231990 3.3 7684 3.4 7854

4th Dam

Bluff-Ridge Broker Jay EX-95 EEEEE 3E

7-05 2x 365d 31550 4.0 1255 3.1 973

Life: 2403d 174540 3.9 6871 3.1 5330

5th Dam

Bluff-Ridge Starbuck Judy 3 EX-90

5-06 2x 365d 22480 5.0 1120 3.3 747

Life: 2021d 121780 4.8 5806 3.3 3998

6th Dam

Bluff-Ridge Willow Jaybird EX-91 EEEEE 4E

6-04 2x 365d 27700 3.6 1001 2.8 770

Life: 3453d 212790 3.7 7827 2.9 6131

7th Dam

Zehrview Boots Jay-T VG-86

6-03 2x 365d 22100 3.5 777

Life: 2877d 138340 3.5 4903

8th Dam

Zehrview Brett T Gay VG-85

5-07 2x 365d 27690 3.2 887

Life: 3022d 205280 3.1 6266

9th Dam

Zehrview Senator T Jay EX-90 2E

10-9 2x 365d 22870 3.4 769

Life: 3302d 164320 3.5 5773

Lot 94

Bred: September 23, 2021 to

Riverdown Unstopabull-Red 799H00004

Scientific B Defiant-ET

141123484 Very Good-87 *RC *TV *TL *TY *TD

PTA +56M -52F -13P 99R 8/21

PTA -1.4PL 3.20SCS -2.9DPR 3.2%DCE

PTA +2.68T +1.72UDC +.90FLC 99R 8/21

GTPI +1656G

Bluff-Ridge Abs Ruby-Red

840 3013295132 Very Good-86 VVVV @ 3-02

BLUFF-RIDGE DEF RHIANNA-RED

840 3149284864

Born: March 1, 2019

2-03 2x 125d 8526 2.8 238 2.7 233 RIP

Milking 52# 3.1% 3.0p SCC: 18 on 10/5/21 test

Regancrest S Braxton-ET

61898423 Excellent-95 *TY *TV

PTA +610M -33F -14P 99R 8/21

PTA +1.77T +.17UDC +.23FLC GTPI +1656G

Scientific Gold Dior Rae-ET

138328405 Excellent-92 DOM *RC *CV

2-02 2x 365d 31900 4.7 1484 3.5 1112

4-02 2x 365d 31910 4.7 1495 3.3 1039

Apples Absolute-Red-ET

139358472 Excellent-94 *CV *TL *TY *TD

PTA -1923M -15F -25P 99R 8/21

PTA +2.22T +2.42UDC +1.64FLC GTPI +1521G

Bluff-Ridge SS Jewel

139959703 Very Good-85 VG-MS @ 5-02

5-06 2x 190d 12660 3.3 417 3.0 381

3rd Dam

Bluff-Ridge Roy Jay-ET GP-82

4th Dam

Bluff-Ridge Broker Jay EX-95 EEEEE 3E

7-05 2x 365d 31550 4.0 1255 3.1 973

Life: 2403d 174540 3.9 6871 3.1 5330

5th Dam

Bluff-Ridge Starbuck Judy 3 EX-90

5-06 2x 365d 22480 5.0 1120 3.3 747

Life: 2021d 121780 4.8 5806 3.3 3998

6th Dam

Bluff-Ridge Willow Jaybird EX-91 EEEEE 4E

6-04 2x 365d 27700 3.6 1001 2.8 770

Life: 3453d 212790 3.7 7827 2.9 6131

7th Dam

Zehrview Boots Jay-T VG-86

6-03 2x 365d 22100 3.5 777

Life: 2877d 138340 3.5 4903

8th Dam

Zehrview Brett T Gay VG-85

5-07 2x 365d 27690 3.2 887

Life: 3022d 205280 3.1 6266

9th Dam

Zehrview Senator T Jay EX-90 2E

10-9 2x 365d 22870 3.4 769

Life: 3302d 164320 3.5 5773

Lot 95

BLUFF-RIDGE DEF DEJA

840 3149284861
 Born: December 2, 2018
 2-07 2x 47d 1940 4.0 77 3.1 61 RIP
 Milking 45# 3.7% 3.0p SCC: 93 on 10/5/21 test

Scientific B Defiant-ET

141123484 Very Good-87 *RC *TV *TL *TY *TD
 PTA +56M -52F -13P 99R 8/21
 PTA -1.4PL 3.20SCS -2.9DPR 3.2%DCE
 PTA +2.68T +1.72UDC +.90FLC 99R 8/21
 GTPI +1656G

Bluff-Ridge Dundee Danica

142411373 Excellent-91 EEEVE 2E
 5-11 2x 365d 27130 3.8 1035 3.3 901
 3-08 2x 365d 24320 3.8 914 3.6 866
 7-06 2x 365d 26880 3.4 905 3.2 854
 2-03 2x 365d 23470 3.8 881 3.3 786
 Life: 2131d 140050 3.7 5211 3.4 4777

Regancrest S Braxton-ET

61898423 Excellent-95 *TY *TV
 PTA +610M -33F -14P 99R 8/21
 PTA +1.77T +.17UDC +.23FLC GTPI +1656G

Scientific Gold Dior Rae-ET

138328405 Excellent-92 DOM *RC *CV
 2-02 2x 365d 31900 4.7 1484 3.5 1112
 4-02 2x 365d 31910 4.7 1495 3.3 1039

Regancrest Dundee-ET

127640114 Excellent-95 *TY *TV
 PTA -1069M -58F -32P 99R 8/21
 PTA +.55T +.64UDC -.17FLC GTPI +1351G

Bluff-Ridge O-Astr Diana

135533303 Very Good89 @ 6-05
 5-03 2x 365d 26190 3.5 921 3.1 811
 6-08 2x 365d 25590 3.3 852 3.2 826
 3-04 2x 304d 19930 3.5 697 3.3 651
 Life: 2064d 131240 3.4 4517 3.3 4290

3rd Dam

Bluff-Ridge Durham D-Jay EX-92 EEEEE 4E
 11-6 2x 365d 33920 3.6 1215 3.2 1076
 Life: 3272d 231990 3.3 7684 3.4 7854

4th Dam

Bluff-Ridge Broker Jay EX-95 EEEEE 3E
 7-05 2x 365d 31550 4.0 1255 3.1 973
 Life: 2403d 174540 3.9 6871 3.1 5330
 • 2nd Aged Cow, Midwest Sprg Nat'l 2003

5th Dam

Bluff-Ridge Starbuck Judy 3 EX-90
 5-06 2x 365d 22480 5.0 1120 3.3 747
 Life: 2021d 121780 4.8 5806 3.3 3998

6th Dam

Bluff-Ridge Willow Jaybird EX-91 EEEEE 4E
 6-04 2x 365d 27700 3.6 1001 2.8 770
 Life: 3453d 212790 3.7 7827 2.9 6131

7th thru 9th Dams

Zehrview Boots Jay-T

 VG-86

6-03 2x 365d 22100 3.5 777
 Life: 2877d 138340 3.5 4903

Zehrview Brett T Gay

 VG-85

5-07 2x 365d 27690 3.2 887
 Life: 3022d 205280 3.1 6266

Zehrview Senator T Jay

 EX-90 2E

10-9 2x 365d 22870 3.4 769
 Life: 3302d 164320 3.5 5773

Lot 96

BLUFF-RIDGE SOLO DIXIE

840 3220099648 99%RHA
 Born: June 13, 2020

Walnutlawn Solomon-ET

CAN 11775998 *TY *TV A2A2
 PTA -521M -15F -11P 99R 8/21
 PTA -1.4PL 2.86SCS +.1DPR 2.6%DCE
 PTA +2.56T +1.62UDC +.30FLC 99R 8/21
 GTPI +1949G

Bluff-Ridge Dundee Danica

142411373 Excellent-91 EEEVE 2E
 5-11 2x 365d 27130 3.8 1035 3.3 901
 7-06 2x 365d 26880 3.4 905 3.2 854
 3-08 2x 365d 24320 3.8 793 3.5 741
 2-03 2x 365d 23470 3.8 881 3.3 786
 Life: 2131d 140050 3.7 5211 3.4 4777

Val-Bisson Doorman-ET

CAN 107281711 EX-90-CAN *TY *TV A2A2
 PTA -474M +13F +9P 99R 8/21
 PTA +2.45T +1.59UDC +.69FLC GTPI +2164G

Misty Springs Lavanguard Sue

CAN 9979603 VG-89 VVEE-CAN 12*
 4-03 2x 365d 30124 4.6 1380 3.2 968
 2-01 2x 365d 27487 4.4 1197 3.3 906

Regancrest Dundee-ET

127640114 Excellent-95 *TY *TV
 PTA -1069M -58F -32P 99R 8/21
 PTA +.55T +.64UDC -.17FLC GTPI +1351G

Bluff-Ridge O-Astr Diana

135533303 Very Good89 @ 6-05
 5-03 2x 365d 26190 3.5 921 3.1 811
 6-08 2x 365d 25590 3.3 852 3.2 826
 3-04 2x 304d 19930 3.5 697 3.3 651
 Life: 2064d 131240 3.4 4517 3.3 4290

3rd Dam

Bluff-Ridge Durham D-Jay EX-92 EEEEE 4E
 11-6 2x 365d 33920 3.6 1215 3.2 1076
 Life: 3272d 231990 3.3 7684 3.4 7854

4th Dam

Bluff-Ridge Broker Jay EX-95 EEEEE 3E
 7-05 2x 365d 31550 4.0 1255 3.1 973
 Life: 2403d 174540 3.9 6871 3.1 5330
 • 2nd Aged Cow, Midwest Sprg Nat'l 2003

5th Dam

Bluff-Ridge Starbuck Judy 3 EX-90
 5-06 2x 365d 22480 5.0 1120 3.3 747
 Life: 2021d 121780 4.8 5806 3.3 3998

6th Dam

Bluff-Ridge Willow Jaybird EX-91 EEEEE 4E
 6-04 2x 365d 27700 3.6 1001 2.8 770
 Life: 3453d 212790 3.7 7827 2.9 6131

7th thru 9th Dams

Zehrview Boots Jay-T

 VG-86

6-03 2x 365d 22100 3.5 777
 Life: 2877d 138340 3.5 4903

Zehrview Brett T Gay

 VG-85

5-07 2x 365d 27690 3.2 887
 Life: 3022d 205280 3.1 6266

Zehrview Senator T Jay

 EX-90 2E

10-9 2x 365d 22870 3.4 769
 Life: 3302d 164320 3.5 5773

The Legacy of Bluff Ridge



LUDWIGS-DG GOLDWYN EMMY-ET EX-94 3E
DAM OF LOT 97

Reserve Grand Champion, IL Championship Show 2014



LUDWIGS-DG GOLDWYN ELLIE-ET EX-95 2E
FULL SISTER TO DAM OF LOT 97

Nominated All-American 150,000 Lb Cow 2016

Lot 97

Lot 98

Bluff-Ridge Moovin Emily

Born: September 10, 2021

Sire: Lindenright Moovin *RC CAN 12873743

Val-Bisson Doorman-ET

CAN 107281711 EX-90-CAN ST'16 *TV *TY

PTA -474M +13F +9P 99R 8/21

PTA +.2PL 2.65SCS -2.3DPR 2.7%DCE

PTA +2.45T +1.59UDC +.69FLC 99R 8/21

GTPI +2164G

Ludwigs-DG Goldwyn Emmy-ET

140043589 Excellent-94 EEEEE 3E

4-11 2x 305d 39000 3.8 1491 3.0 1176

7-02 2x 305d 33870 4.0 1348 2.8 949

9-08 3x 305d 29360 4.5 1333 2.8 830

Life: 2759d 253260 4.3 10777 3.2 8209

• 1st 150,000 Lb Cow, Mid-East Spring Nat'l 2016

• Res Grand Champion, IL Championship Show 2014

• All-Illinois 5-Year-Old 2014

• Member Res All-American Senior Best Three 2012

LAKESHORE D EMERSON-ET

840 3149336467 Good Plus-84 VG-MS @ 2-08

Born: September 4, 2018

1-11 2x 365d 18420 4.2 781 3.4 630

3-00 2x 23d 1296 4.3 56 4.0 52 RIP

Milking 67# 3.9% 3.5p SCC: 19 on 10/5/21 test

De-Su 521 Bookem-ET

66636657 Excellent-90 GM 8/15 *TV *TL *TY *TD

PTA +841M +3F +31P 99R 8/21

PTA +.47T +.45UDC +.44FLC GTPI +2261G

Val-Bisson Shottle Imelda-ET

CAN 106173432 Excellent-94 10*

4-03 2x 365d 40505 3.8 1550 3.6 1455

6-08 2x 322d 32340 4.6 1483 3.9 1246

Braedale Goldwyn

CAN 10705608 GP-CAN GM 12/11 *TV *TL

PTA -712M -7F -12P 99R 8/21

PTA +1.04T +.61UDC +.78FLC GTPI +1854G

Ma-Tom-Ba Terason Enigma-ET

136026307 Very Good-87 EVVVV @ 3-02

2-04 2x 305d 21510 4.2 901 3.2 695

• Unanimous All-American Produce of Dam 2012

• 1st Winter Calf, Midwest Spring National 2005

• Six Excellent Goldwyn daughters

Full sister to Goldwyn Emmy

Ludwigs-DG Goldwyn Ellie-ET EX-95 2E

3-00 2x 305d 30800 3.9 1195 3.2 994

• Nom All-American 150,000 Lb Cow 2016

• Grand Champion, IL Championship Show 2016

3rd Dam

Budon-JK Linjet Evalyn-ET EX-91

3-06 2x 305d 38510 4.2 1631 3.2 1216

4th Dam

Krull Broker Elegance EX-96 3E GMD DOM

5-07 2x 365d 40950 3.7 1522 3.3 1350

Life: 2356d 183710 3.7 6878 3.4 6267

• HM All-American Aged Cow 1999 & 2000

• HM All-Canadian Mature Cow 1999

5th Dam

Krull Starbuck Excellency EX-90 GMD DOM

3-03 2x 365d 27140 3.5 937 3.4 930

6th Dam

Krull TT Excellency EX-90 VEEE DOM

3-02 2x 363d 24319 3.5 862 3.4 829

Life: 1733d 109780 3.7 4077 3.3 3605

7th Dam

Krull Boot Mark Excellency EX-92 2E GMD

6-06 2x 365d 27410 3.8 1040 3.1 868

Life: 3026d 201440 3.5 7105 3.0 4634

8th Dam

Krull Kingstead Excellency EX-92 4E GMD

Life: 3364d 179790 3.6 6436



FRAHIL GOLDWYN DIXIE EX-94 2E
DAM OF LOT 99

Nominated All-Canadian Senior 3-Year-Old 2010

Lot 99

MEL-TV-BP DUNDEE DAISEY-ET

840 3012654827 Excellent-90 VEVVE @ 5-03

Born: July 14, 2015

4-03 2x 365d 25180 3.4 853 3.1 777

2-02 2x 365d 23800 3.9 925 3.0 717

3-03 2x 303d 18720 3.5 646 3.2 604

Due: December 26, 2021 to
Mr D Apple Diamondback 7H012587

Regancrest Dundee-ET

127640114 Excellent-95 *TY *TV

PTA -1069M -58F -32P 99R 8/21

PTA -4.8PL 3.22SCS -.6DPR 3.8%DCE

PTA +.55T +.64UDC -.17FLC 99R 8/21

GTPI +1351G

Frahil Goldwyn Dixie

CAN 8928312 Excellent-94 EEEEE 2E

3-03 2x 365d 32083 4.4 1421 3.2 1041

4-08 2x 351d 24385 4.1 1005 3.3 793

1-11 2x 365d 20018 3.8 758 3.4 676

Life: 1796d 129306 4.1 5279 3.3 4261

• *Nom All-Canadian Senior 3-Year-Old 2010*

• *All-Atlantic Milking Yearling 2008*

Marcrest Encore

2048702 Excellent-96 GM 2/99 *TV *TL

PTA -1501M -55F -50P 99R 8/21

PTA -.44T -.99UDC -1.18FLC GTPI +1266G

Snow-N Denises Dellia

12895802 Excellent-95 2E GMD DOM

7-06 2x 365d 25610 4.0 1431 3.0 1049

Life: 2558d 180240 3.9 7188 3.2 5723

Braedale Goldwyn

CAN 10705608 GP-CAN GM 12/11 *TV *TL

PTA -712M -7F -12P 99R 8/21

PTA +1.04T +.61UDC +.78FLC GTPI +1854G

Frahil Stormatic Deluxe-ET

CAN 8376616 VG-86-3YR-CAN 2*

4-11 2x 307d 19590 3.6 709 3.1 615

3-03 2x 295d 19984 3.1 615 2.9 588

2-02 2x 365d 19206 3.6 685 3.0 583

3rd Dam

Cairnslane Stardust Delite VG-85-CAN 5*

5-05 2x 365d 24954 3.1 778 3.0 761

Life: 5 Lacs 113537 3.1 3521 3.1 3479

4th Dam

Cairnslane Broker Duchess VG-88-CAN

9-08 2x 365d 21986 4.3 948 3.1 692

Life: 7 Lacs 136482 4.1 5644 3.2 4347

5th Dam

Cairnslane He Man Spice VG-87-CAN

8-10 2x 311d 17147 3.7 639 3.1 536

Life: 8 Lacs 120988 3.6 4312 3.1 3726

6th Dam

Cairnslane Spring Crissy VG-85-CAN 1*

6-09 2x 307d 15194 3.1 478 3.1 465

The Legacy of Bluff Ridge

Lot 100

Val-Bisson Doorman-ET

CAN 107281711 EX-90-CAN ST'16 *TV *TY
PTA -474M +13F +9P 99R 8/21
PTA +.2PL 2.65SCS -2.3DPR 2.7%DCE
PTA +2.45T +1.59UDC +.69FLC 99R 8/21
GTPI +2164G

Mel-TV-BP Dundee Daisey-ET

840 3012654827 Excellent-90 VEVVE @ 5-03
4-03 2x 365d 25180 3.4 853 3.1 777
2-02 2x 365d 23800 3.9 925 3.0 717
3-03 2x 303d 18720 3.5 646 3.2 604

BLUFF-RIDGE DOORMAN DEVYN

840 3149284891 99%RHA
Born: November 7, 2019

Bred: March 4, 2021 to
Woodcrest King Doc 250HO12961

De-Su 521 Bookem-ET

66636657 Excellent-90 GM 8/15 *TV *TL *TY *TD
PTA +841M +3F +31P 99R 8/21
PTA +.47T +.45UDC +.44FLC GTPI +2261G

Val-Bisson Shottle Imelda-ET

CAN 106173432 Excellent-94 10*
4-03 2x 365d 40505 3.8 1550 3.6 1455
6-08 2x 322d 32340 4.6 1483 3.9 1246

Regancrest Dundee-ET

127640114 Excellent-95 *TY *TV
PTA -1069M -58F -32P 99R 8/21
PTA +.55T +.64UDC -.17FLC GTPI +1351G

Frahil Goldwyn Dixie

CAN 8928312 Excellent-94 EEEEE 2E
3-03 2x 365d 32083 4.4 1421 3.2 1041
4-08 2x 351d 24385 4.1 1005 3.3 793
1-11 2x 365d 20018 3.8 758 3.4 676
Life: 1796d 129306 4.1 5279 3.3 4261
• Nom All-Canadian Senior 3-Year-Old 2010
• All-Atlantic Milking Yearling 2008

3rd Dam

Frahil Stormatic Deluxe-ET VG-86-3YR-CAN 2*
4-11 2x 307d 19590 3.6 709 3.1 615

4th Dam

Cairnslane Stardust Delite VG-85-CAN 5*
5-05 2x 365d 24954 3.1 778 3.0 761
Life: 5 Lacs 113537 3.1 3521 3.1 3479

5th Dam

Cairnslane Broker Duchess VG-88-CAN
9-08 2x 365d 21986 4.3 948 3.1 692
Life: 7 Lacs 136482 4.1 5644 3.2 4347

6th Dam

Cairnslane He Man Spice VG-87-CAN
8-10 2x 311d 17147 3.7 639 3.1 536
Life: 8 Lacs 120988 3.6 4312 3.1 3726

7th Dam

Cairnslane Spring Crissy VG-85-CAN 1*
6-09 2x 307d 15194 3.1 478 3.1 465

Lot 101

Regancrest Baltimor-ET

61898426 GP-83-CAN ST'11 *TY *TV
PTA +107M -13F -9P 99R 8/21
PTA -2.8PL 3.26SCS -1.9DPR 2.4%DCE
PTA +1.51T +.39UDC +.09FLC 99R 8/21
GTPI +1721G

Bluff-Ridge Dundee Deanna

140495470 Very Good-88 VG-MS @ 5-00
5-07 2x 365d 25730 3.8 989 3.4 863

BLUFF-RIDGE BALTIMOR DAISY

840 3013295159 Good Plus-83 @ 3-06
Born: July 21, 2015
3-01 2x 344d 17420 3.9 673 3.3 569

Picston Shottle-ET

GBR 598172 EX-96-GBR GM 12/11 *TY *TV
PTA +74M +5F -5P 99R 8/21
PTA +.33T -.42UDC -.28FLC GTPI +1881G

Regancrest-PR Barbie-ET

60602011 Excellent-92 GMD DOM *TV
2-06 2x 365d 31690 3.9 1237 3.1 990
• HM All-American Junior 3-Year-Old 2004

Regancrest Dundee-ET

127640114 Excellent-95 *TY *TV
PTA -1069M -58F -32P 99R 8/21
PTA +.55T +.64UDC -.17FLC GTPI +1351G

Bluff-Ridge Skyfame Duchess

135621974 Excellent-92 EEVEE 2E
4-01 2x 365d 20950 4.0 829 3.1 653
5-04 2x 301d 20480 3.4 690 2.9 584
6-05 2x 305d 18700 3.5 651 3.1 578
Life: 2285d 133100 3.7 4991 3.1 4131

3rd Dam

Exels Approval Daffodil EX-90 EEVEE 2E
5-02 2x 365d 29310 3.6 1066 3.1 915
Life: 2359d 159180 3.5 5650 3.2 5116

4th Dam

Tracylane Rudolph Donna EX-91 EEVVE
4-03 2x 365d 28940 3.4 981 3.1 911

• 1st Senior 3-Year-Old & Reserve Int Champion,
Western Spring National 2001

Lot 102

BLUFF-RIDGE BEEMER DONNA

840 3149284894
Born: October 2, 2019

Bred: August 11, 2021 to
Mr D Apple Diamondback 7H012587

Pol Butte Mc Beemer-ET

CAN 7525863 Excellent-92 *TY *TV
PTA -33M -4F -5P 99R 8/21
PTA -4.6PL 3.23SCS -4.9DPR 3.0%DCE
PTA +2.33T +1.47UDC +.86FLC 99R 8/21
GTPI +1746G

Bluff-Ridge Baltimor Daisy

840 3013295159 Good Plus-83 @ 3-06
3-01 2x 344d 17420 3.9 673 3.3 569

De-Su Bkm McCutchen 1174-ET

69990138 Excellent-93 GM 8/15 *TV *TL *TY *TD
PTA +267M +27F +12P 99R 8/21
PTA +2.19T +1.40UDC +.98FLC GTPI +2235G

Butz-Butler Gold Banner-ET

140145517 VG-88-CAN 7*
2-06 2x 365d 33417 4.2 1409 3.1 1049

Regancrest Baltimor-ET

61898426 GP-83-CAN ST'11 *TY *TV
PTA +107M -13F -9P 99R 8/21
PTA +1.51T +.39UDC +.09FLC GTPI +1721G

Bluff-Ridge Dundee Deanna

140495470 Very Good-88 VG-MS @ 5-00
5-07 2x 365d 25730 3.8 989 3.4 863

3rd Dam

Bluff-Ridge Skyfame Duchess EX-92 EEEVE 2E

4-01 2x 365d 20950 4.0 829 3.1 653
Life: 2285d 133100 3.7 4991 3.1 4131

4th Dam

Exels Approval Daffodil EX-90 EEEVEV 2E

5-02 2x 365d 29310 3.6 1066 3.1 915
Life: 2359d 159180 3.5 5650 3.2 5116

5th Dam

Tracylane Rudolph Donna EX-91 EEEVE

4-03 2x 365d 28940 3.4 981 3.1 911

• 1st Senior 3-Year-Old & Reserve Int Champion,
Western Spring National 2001

Lot 103

BLUFF-RIDGE DEF DORY

840 3126341166 Very Good-85 VG-MS @ 3-08
Born: September 2, 2017
2-06 2x 365d 17970 3.9 709 3.5 624
3-09 2x 116d 8142 4.0 329 2.8 224 RIP
Milking 51# 3.7% 2.9p SCC: 35 on 10/5/21 test

Bred: October 11, 2021 to
Mr Blondin Warrior-Red 7H014477

Lot 104

Bluff-Ridge Unstpbull

Born: June 12, 2021
Sire: Riverdown Unstobull-Red 799H00004

Scientific B Defiant-ET

141123484 Very Good-87 *RC *TV *TL *TY *TD
PTA +56M -52F -13P 99R 8/21
PTA -1.4PL 3.20SCS -2.9DPR 3.2%DCE
PTA +2.68T +1.72UDC +.90FLC 99R 8/21
GTPI +1656G

Bluff-Ridge Clark Desiree

142662386 Excellent-90 EVVEE @ 4-05
2-03 2x 336d 19100 4.4 831 3.2 616
3-03 2x 305d 19580 4.2 814 3.1 614

Regancrest S Braxton-ET

61898423 Excellent-95 *TY *TV
PTA +610M -33F -14P 99R 8/21
PTA +1.77T +.17UDC +.23FLC GTPI +1656G

Scientific Gold Dior Rae-ET

138328405 Excellent-92 DOM *RC *CV
2-02 2x 365d 31900 4.7 1484 3.5 1112
4-02 2x 365d 31910 4.7 1495 3.3 1039

Dool-Leigh Goldwyn Clark-ET

62607425 *TY *TV
PTA -597M -18F -26P 99R 8/21
PTA +1.38T +.79UDC +.24FLC GTPI +1832G

Bluff-Ridge Finest Destiny

140495461 Excellent-92 EEEEE 2E
6-07 2x 365d 20170 4.1 821 3.1 632
4-05 2x 360d 18830 4.0 746 3.4 631
5-07 2x 365d 18580 4.1 766 3.4 628
Life: 2851d 147770 4.0 5859 3.2 4771

3rd Dam

Bluff-Ridge Dundee Donna VG-87 VVVVV

3-06 2x 365d 25730 3.7 959 3.6 914

4th Dam

Bluff-Ridge Skyfame Duchess EX-92 EEEVE 2E

4-01 2x 365d 20950 4.0 829 3.1 653
Life: 2285d 133100 3.7 4991 3.1 4131

5th Dam

Exels Approval Daffodil EX-90 EEEVEV 2E

5-02 2x 365d 29310 3.6 1066 3.1 915
Life: 2359d 159180 3.5 5650 3.2 5116

6th Dam

Tracylane Rudolph Donna EX-91 EEEVE

4-03 2x 365d 28940 3.4 981 3.1 911

• 1st Senior 3-Year-Old & Reserve Int Champion,
Western Spring National 2001

The Legacy of Bluff Ridge

Lot 105

Scientific B Defiant-ET

141123484 Very Good-87 *RC *TV *TL *TY *TD
PTA +56M -52F -13P 99R 8/21
PTA -1.4PL 3.20SCS -2.9DPR 3.2%DCE
PTA +2.68T +1.72UDC +.90FLC 99R 8/21
GTPI +1656G

Bluff-Ridge Dickey Dior

840 3127751912 Very Good-85 VG-MS @ 3-09
3-04 2x 365d 15830 5.2 819 4.2 668
2-07 2x 254d 11080 4.6 512 3.8 417

BLUFF-RIDGE DESTRY DELTA

840 3149284837 Very Good-85 VG-MS @ 2-08
Born: September 1, 2018
2-03 2x 308d 17229 3.6 622 3.1 534

Fresh: October 25, 2021

Regancrest S Braxton-ET

61898423 Excellent-95 *TY *TV
PTA +610M -33F -14P 99R 8/21
PTA +1.77T +.17UDC +.23FLC GTPI +1656G

Scientific Gold Dior Rae-ET

138328405 Excellent-92 DOM *RC *CV
2-02 2x 365d 31900 4.7 1484 3.5 1112
4-02 2x 365d 31910 4.7 1495 3.3 1039

Ernlo Gold Lynn Dickey

65860693 Excellent-94 *TY *TV
PTA -907M -2F -10P 99R 8/21
PTA +1.34T +.03UDC -.89FLC GTPI +1621G

Bluff-Ridge Aaron Demi

142410859 Very Good-86 @ 4-11

3rd Dam

Bluff-Ridge Skyfame Duchess EX-92 EEEVE 2E

4-01 2x 365d 20950 4.0 829 3.1 653
Life: 2285d 133100 3.7 4991 3.1 4131

4th Dam

Exels Approval Daffodil EX-90 EEVEV 2E

5-02 2x 365d 29310 3.6 1066 3.1 915
Life: 2359d 159180 3.5 5650 3.2 5116

5th Dam

Tracylane Rudolph Donna EX-91 EEVVE

4-03 2x 365d 28940 3.4 981 3.1 911

- 1st Senior 3-Year-Old & Reserve Int Champion, Western Spring National 2001

Lot 106

BLUFF-RIDGE TIGER DESSIE

840 3220099678
Born: December 2, 2020

Bluff-Ridge Demp Tiger

144883910
PTA -729M -8F -12P 38R 8/21
PTA -1.9PL 2.93SCS -2.1DPR 3.5%DCE
PTA +1.77T +1.07UDC +1.16FLC 41R 8/21
PTPI +1829

Bluff-Ridge Destry Delta

840 3149284837 Very Good-85 VG-MS @ 2-08

Lirr Drew Dempsey

61083609 Excellent-93 EXTRA'11 *TV *TL *TY *TD
PTA -755M -5F -6P 99R 8/21
PTA +1.63T +1.04UDC +1.03FLC GTPI +1898G

Bluff-Ridge Atwood Tiana

840 3013295135 Excellent-91 2E
5-06 2x 365d 25150 3.5 883 3.6 915
4-02 2x 365d 21470 4.1 891 3.7 803

Scientific B Defiant-ET

141123484 Very Good-87 *RC *TV *TL *TY *TD
PTA +56M -52F -13P 99R 8/21
PTA +2.68T +1.72UDC +.90FLC GTPI +1656G

Bluff-Ridge Dickey Dior

840 3127751912 Very Good-85 VG-MS @ 3-09
3-04 2x 365d 15830 5.2 819 4.2 668
2-07 2x 254d 11080 4.6 512 3.8 417

3rd Dam

Bluff-Ridge Aaron Demi VG-86

4th Dam

Bluff-Ridge Skyfame Duchess EX-92 EEEVE 2E

4-01 2x 365d 20950 4.0 829 3.1 653
Life: 2285d 133100 3.7 4991 3.1 4131

5th Dam

Exels Approval Daffodil EX-90 EEVEV 2E

5-02 2x 365d 29310 3.6 1066 3.1 915
Life: 2359d 159180 3.5 5650 3.2 5116

6th Dam

Tracylane Rudolph Donna EX-91 EEVVE

4-03 2x 365d 28940 3.4 981 3.1 911

- 1st Senior 3-Year-Old & Reserve Int Champion, Western Spring National 2001



BLUFF-RIDGE ATWOOD TIANA EX-91
SELLS AS LOT 107



LUCK-E DUNDEE TEASER-ET EX-94 3E
DAM OF LOT 107

Lot 107

BLUFF-RIDGE ATWOOD TIANA

840 3013295135 Excellent-91 EEVVE 2E
Born: September 12, 2014
5-06 2x 365d 25150 3.5 883 3.5 868
4-02 2x 365d 21470 4.1 891 3.6 763
6-10 2x 58d 4332 3.5 150 3.0 130 RIP
Milking 77# 3.2% 2.9p SCC: 187

Maple-Downs-I G W Atwood-ET

CAN 8956379 Excellent-90 *TR *TV *TL *TY *TD
PTA -364M +10F -10P 99R 8/21
PTA -2.5PL 3.12SCS -4.8DPR 4.4%DCE
PTA +2.93T +1.93UDC +2.10FLC 99R 8/21
GTPI +1897G

Luck-E-JK Dundee Teaser-ET

62637070 Excellent-94 EEEEE 3E
8-11 2x 365d 33090 3.5 1147 3.0 998
6-07 2x 353d 28480 3.7 1065 3.1 896
7-08 2x 365d 27490 3.6 1002 3.3 905
4-09 2x 365d 23440 3.4 793 3.2 747
2-07 2x 280d 19510 3.9 768 3.1 600
Life: 2598d 179470 3.6 6498 3.1 5563

Braedale Goldwyn

CAN 10705608 GP-CAN GM 12/11 *TV *TL
PTA -712M -7F -12P 99R 8/21
PTA +1.04T +.61UDC +.78FLC GTPI +1854G

MD-Delight Durham Ailee-ET

131704103 Excellent-92 GMD DOM
3-11 2x 365d 38290 5.5 2091 3.1 1177
2-08 2x 365d 32520 4.3 1400 3.1 1013

Regancrest Dundee-ET

127640114 Excellent-95 *TY *TV
PTA -1069M -58F -32P 99R 8/21
PTA +.55T +.64UDC -.17FLC GTPI +1351G

Bardholm Trust Lee

CAN 10637586 Excellent-93 EEEEE @ 5-01
4-02 2x 365d 40590 5.3 2165 3.3 1341
2-04 2x 305d 24580 4.5 1104 3.1 765
7-08 2x 283d 20910 4.6 966 3.2 663
Life: 1261d 102080 4.9 5047 3.3 3351

• 2nd 4-Year-Old, Eastern Fall National 2003

3rd Dam

Bardholm Truly Buck EX-90 EVEVE *RC
10-9 2x 323d 25200 4.4 1121 3.1 784
Life: 2102d 122183 4.3 5223 3.2 3875

4th Dam

Bardholm Trudy T T VG-85-CAN 4*
9-10 2x 319d 16953 3.5 595 3.0 509
Life: 9 Lacs 123843 3.5 4394 3.2 4004

The Legacy of Bluff Ridge



BARDHOLM TRUST LEE EX-93
2ND DAM OF LOT 108; 3RD DAM OF LOT 109

Lot 108

BLUFF-RIDGE GOLD TULIP

840 3126341130 Very Good-86 VG-MS @ 3-11
Born: November 7, 2016
4-10 2x 26d 1644 3.6 60 3.3 54 RIP
Milking 73# 3.3% 2.9p SCC: 132

Fresh: September 10, 2021

Toc-Farm Goldsun-ET

ITA 53990032335 EX-ITA *TY *TV
PTA -1324M -61F -32P 99R 8/21
PTA -1.8PL 2.91SCS -3.4DPR 3.1%DCE
PTA +1.18T +.97UDC -.68FLC 99R 8/21
GTPI +1398G

Bluff-Ridge Atwood Tiana

840 3013295135 Excellent-91 EEVVE 2E
5-06 2x 365d 25150 3.5 883 3.5 868
4-02 2x 365d 21470 4.1 891 3.6 763
6-10 2x 58d 4332 3.5 150 3.0 130 RIP

Braedale Goldwyn

CAN 10705608 GP-CAN GM 12/11 *TV *TL
PTA -712M -7F -12P 99R 8/21
PTA +1.04T +.61UDC +.78FLC GTPI +1854G

Toc-Farm Allen Amyly

ITA 53000628285 EX-96-ITA
7-00 2x 305d 33640 5.4 1823 3.6 1206
4-11 2x 305d 33340 4.3 1440 3.5 1162

Maple-Downs-I G W Atwood-ET

CAN 8956379 Excellent-90 *TR *TV *TL *TY *TD
PTA -364M +10F -10P 99R 8/21
PTA +2.93T +1.93UDC +2.10FLC GTPI +1897G

Luck-E-JK Dundee Teaser-ET

62637070 Excellent-94 EEEEE 3E
8-11 2x 365d 33090 3.5 1147 3.0 998
6-07 2x 353d 28480 3.7 1065 3.1 896
7-08 2x 365d 27490 3.6 1002 3.3 905
Life: 2598d 179470 3.6 6498 3.1 5563

3rd Dam

Bardholm Trust Lee EX-93 EEEEE
4-02 2x 365d 40590 5.3 2165 3.3 1341
Life: 1261d 102080 4.9 5047 3.3 3351

4th Dam

Bardholm Truly Buck EX-90 EVEVE *RC
10-9 2x 323d 25200 4.4 1121 3.1 784
Life: 2102d 122183 4.3 5223 3.2 3875

5th Dam

Bardholm Trudy T T VG-85-CAN 4*
9-10 2x 319d 16953 3.5 595 3.0 509
Life: 9 Lacs 123843 3.5 4394 3.2 4004

Lot 109

BLUFF-RIDGE UNEND TWINKLE

840 3149284904 99%RHA
Born: March 20, 2020

Bred: June 21, 2021 to
Woodcrest King Doc 250HO12961

Our-Favorite Undenied-ET

840 3125220760 99%RHA *TY *TV *TL *TD
PTA -37M +22F -4P 98R 4/21
PTA -1.4PL 2.99SCS -2.7DPR 2.6%DCE
PTA +3.16T +.88UDC +1.17FLC 99R 8/21
GTPI +2177G

Bluff-Ridge Atwood Tiana

840 3013295135 Excellent-91 EEVVE 2E
5-06 2x 365d 25150 3.5 883 3.5 868
4-02 2x 365d 21470 4.1 891 3.6 763
6-10 2x 58d 4332 3.5 150 3.0 130 RIP

Walnutlawn Solomon-ET

CAN 11775998 *TY *TV A2A2
PTA -521M -15F -11P 99R 8/21
PTA +2.56T +1.62UDC +.30FLC GTPI +1949G

Our-Favorite Unlimited-ET

141851721 Excellent-94 2E
8-01 2x 365d 34020 4.5 1539 3.7 1254
Life: 1864d 155810 4.6 7160 3.7 5815

Maple-Downs-I G W Atwood-ET

CAN 8956379 Excellent-90 *TR *TV *TL *TY *TD
PTA -364M +10F -10P 99R 8/21
PTA +2.93T +1.93UDC +2.10FLC GTPI +1897G

Luck-E-JK Dundee Teaser-ET

62637070 Excellent-94 EEEEE 3E
8-11 2x 365d 33090 3.5 1147 3.0 998
6-07 2x 353d 28480 3.7 1065 3.1 896
7-08 2x 365d 27490 3.6 1002 3.3 905
Life: 2598d 179470 3.6 6498 3.1 5563

3rd Dam

Bardholm Trust Lee EX-93 EEEEE
4-02 2x 365d 40590 5.3 2165 3.3 1341
Life: 1261d 102080 4.9 5047 3.3 3351

4th Dam

Bardholm Truly Buck EX-90 EVEVE *RC
10-9 2x 323d 25200 4.4 1121 3.1 784
Life: 2102d 122183 4.3 5223 3.2 3875

5th Dam

Bardholm Trudy T T VG-85-CAN 4*
9-10 2x 319d 16953 3.5 595 3.0 509
Life: 9 Lacs 123843 3.5 4394 3.2 4004

Lot 110

BLUFF-RIDGE ATWOOD TEGHAN

840 3126341129 Very Good-86 VG-MS @ 3-11
Born: November 5, 2016
4-07 2x 109d 8464 3.8 325 2.7 225 RIP
Milking 58# 4.4% 3.0p SCC: 71

Maple-Downs-I G W Atwood-ET

CAN 8956379 Excellent-90 *TR *TV *TL *TY *TD
PTA -364M +10F -10P 99R 8/21
PTA -2.5PL 3.12SCS -4.8DPR 4.4%DCE
PTA +2.93T +1.93UDC +2.10FLC 99R 8/21
GTPI +1897G

Luck-E-JK Dundee Teaser-ET

62637070 Excellent-94 EEEEE 3E
8-11 2x 365d 33090 3.5 1147 3.0 998
6-07 2x 353d 28480 3.7 1065 3.1 896
7-08 2x 365d 27490 3.6 1002 3.3 905
4-09 2x 365d 23440 3.4 793 3.2 747
2-07 2x 280d 19510 3.9 768 3.1 600
Life: 2598d 179470 3.6 6498 3.1 5563

Braedale Goldwyn

CAN 10705608 GP-CAN GM 12/11 *TV *TL
PTA -712M -7F -12P 99R 8/21
PTA +1.04T +.61UDC +.78FLC GTPI +1854G

MD-Delight Durham Ailee-ET

131704103 Excellent-92 GMD DOM
3-11 2x 365d 38290 5.5 2091 3.1 1177
2-08 2x 365d 32520 4.3 1400 3.1 1013

Regancrest Dundee-ET

127640114 Excellent-95 *TY *TV
PTA -1069M -58F -32P 99R 8/21
PTA +.55T +.64UDC -.17FLC GTPI +1351G

Bardholm Trust Lee

CAN 10637586 Excellent-93 EEEEE @ 5-01
4-02 2x 365d 40590 5.3 2165 3.3 1341
2-04 2x 305d 24580 4.5 1104 3.1 765
7-08 2x 283d 20910 4.6 966 3.2 663
Life: 1261d 102080 4.9 5047 3.3 3351

• 2nd 4-Year-Old, Eastern Fall National 2003

3rd Dam

Bardholm Truly Buck EX-90 EVEVE *RC
10-9 2x 323d 25200 4.4 1121 3.1 784
Life: 2102d 122183 4.3 5223 3.2 3875

4th Dam

Bardholm Trudy T T VG-85-CAN 4*
9-10 2x 319d 16953 3.5 595 3.0 509
Life: 9 Lacs 123843 3.5 4394 3.2 4004

The Legacy of Bluff Ridge

Lot 111

BLUFF-RIDGE BRDNCK TARA

840 3149284820 Good Plus-83 @ 3-04
Born: January 2, 2018
2-10 2x 325d 22997 3.7 843 3.1 716 RIP
Milking 56# 4.7% 3.6p SCC: 800 on 10/5/21 test

Due: March 22, 2022 to
Woodcrest King Doc 250H012961

Regancrest-GV S Bradnick-ET

66625940 Excellent-96 *TY *TV
PTA +486M -44F -2P 99R 8/21
PTA +1.3PL 3.17SCS -2.9DPR 1.8%DCE
PTA +1.63T +1.77UDC +1.66FLC 99R 8/21
GTPI +1843G

Bluff-Ridge GChip Treasure

142195282 Very Good-88 VEVVV @ 6-00
2-03 2x 339d 18520 4.5 842 3.4 630
4-02 2x 365d 18820 4.7 884 3.5 654
3-03 2x 305d 17620 5.3 941 3.2 569
7-00 2x 365d 15500 4.4 683 3.1 485

Gen-Mark Stmatic Sanchez

134422312 Excellent-94 *TR *TV *TL *TD
PTA +117M -38F -8P 99R 4/21
PTA +1.17T +.13UDC +.86FLC GTPI +1567G

Regancrest Brea-ET

62496852 Excellent-90 GMD DOM
7-07 3x 308d 28190 5.4 1511 3.8 1084
2-02 2x 365d 31960 3.6 1164 3.0 965

Mr Chassity Gold Chip-ET

140145553 Excellent-95 ST'14 *TY *TV
PTA -617M -23F -38P 99R 8/21
PTA +1.53T +1.10UDC +1.11FLC GTPI +1748G

Luck-E-JK Dundee Teaser-ET

62637070 Excellent-94 EEEEE 3E
8-11 2x 365d 33090 3.5 1147 3.0 998
6-07 2x 353d 28480 3.7 1065 3.1 896
7-08 2x 365d 27490 3.6 1002 3.3 905
Life: 2598d 179470 3.6 6498 3.1 5563

3rd Dam

Bardholm Trust Lee EX-93 EEEEE

4-02 2x 365d 40590 5.3 2165 3.3 1341
Life: 1261d 102080 4.9 5047 3.3 3351

4th Dam

Bardholm Truly Buck EX-90 EVEVE *RC

10-9 2x 323d 25200 4.4 1121 3.1 784
Life: 2102d 122183 4.3 5223 3.2 3875

5th Dam

Bardholm Trudy T T VG-85-CAN 4*

9-10 2x 319d 16953 3.5 595 3.0 509
Life: 9 Lacs 123843 3.5 4394 3.2 4004

Lot 112

BLUFF-RIDGE TIGER TENLY

840 3220099671
Born: November 15, 2020

Bluff-Ridge Demp Tiger

144883910
PTA -729M -8F -12P 38R 8/21
PTA -1.9PL 2.93SCS -2.1DPR 3.5%DCE
PTA +1.77T +1.07UDC +1.16FLC 41R 8/21
PTPI +1829

Bluff-Ridge Brdnck Tara

840 3149284820 Good Plus-83 @ 3-04

Lirr Drew Dempsey

61083609 Excellent-93 EXTRA'11 *TV *TL *TY *TD
PTA -755M -5F -6P 99R 8/21
PTA +1.63T +1.04UDC +1.03FLC GTPI +1898G

Bluff-Ridge Atwood Tiana

840 3013295135 Excellent-91 2E
5-06 2x 365d 25150 3.5 883 3.6 915
4-02 2x 365d 21470 4.1 891 3.7 803

Regancrest-GV S Bradnick-ET

66625940 Excellent-96 *TY *TV
PTA +486M -44F -2P 99R 8/21
PTA +1.63T +1.77UDC +1.66FLC GTPI +1843G

Bluff-Ridge GChip Treasure

142195282 Very Good-88 VEVVV @ 6-00
2-03 2x 339d 18520 4.5 842 3.4 630
4-02 2x 365d 18820 4.7 884 3.5 654
3-03 2x 305d 17620 5.3 941 3.2 569

3rd Dam

Luck-E-JK Dundee Teaser-ET EX-94 EEEEE 3E

8-11 2x 365d 33090 3.5 1147 3.0 998
Life: 2598d 179470 3.6 6498 3.1 5563

4th Dam

Bardholm Trust Lee EX-93 EEEEE

4-02 2x 365d 40590 5.3 2165 3.3 1341
Life: 1261d 102080 4.9 5047 3.3 3351

5th Dam

Bardholm Truly Buck EX-90 EVEVE *RC

10-9 2x 323d 25200 4.4 1121 3.1 784
Life: 2102d 122183 4.3 5223 3.2 3875

6th Dam

Bardholm Trudy T T VG-85-CAN 4*

9-10 2x 319d 16953 3.5 595 3.0 509
Life: 9 Lacs 123843 3.5 4394 3.2 4004

Lot 113

BLUFF-RIDGE DEF TATIANA

840 3149284872
Born: June 14, 2019

Bred: January 15, 2021 to
Woodcrest King Doc 250HO12961

Regancrest-GV S Bradnick-ET

66625940 Excellent-96 *TY *TV
PTA +486M -44F -2P 99R 8/21
PTA +1.3PL 3.17SCS -2.9DPR 1.8%DCE
PTA +1.63T +1.77UDC +1.66FLC 99R 8/21
GTPI +1843G

Bluff-Ridge GChip Treasure

142195282 Very Good-88 VEVVV @ 6-00
2-03 2x 339d 18520 4.5 842 3.4 630
4-02 2x 365d 18820 4.7 884 3.5 654
3-03 2x 305d 17620 5.3 941 3.2 569
7-00 2x 365d 15500 4.4 683 3.1 485

Gen-Mark Stmatic Sanchez

134422312 Excellent-94 *TR *TV *TL *TD
PTA +117M -38F -8P 99R 4/21
PTA +1.17T +.13UDC +.86FLC GTPI +1567G

Regancrest Brea-ET

62496852 Excellent-90 GMD DOM
7-07 3x 308d 28190 5.4 1511 3.8 1084
2-02 2x 365d 31960 3.6 1164 3.0 965

Mr Chassity Gold Chip-ET

140145553 Excellent-95 ST'14 *TY *TV
PTA -617M -23F -38P 99R 8/21
PTA +1.53T +1.10UDC +1.11FLC GTPI +1748G

Luck-E-JK Dundee Teaser-ET

62637070 Excellent-94 EEEEE 3E
8-11 2x 365d 33090 3.5 1147 3.0 998
6-07 2x 353d 28480 3.7 1065 3.1 896
7-08 2x 365d 27490 3.6 1002 3.3 905
Life: 2598d 179470 3.6 6498 3.1 5563

3rd Dam

Bardholm Trust Lee EX-93 EEEEE

4-02 2x 365d 40590 5.3 2165 3.3 1341
Life: 1261d 102080 4.9 5047 3.3 3351

4th Dam

Bardholm Truly Buck EX-90 EVEVE *RC

10-9 2x 323d 25200 4.4 1121 3.1 784
Life: 2102d 122183 4.3 5223 3.2 3875

5th Dam

Bardholm Trudy T T VG-85-CAN 4*

9-10 2x 319d 16953 3.5 595 3.0 509
Life: 9 Lacs 123843 3.5 4394 3.2 4004

Lot 114

BLUFF-RIDGE GOLDSUN TEQUILA

142662416 Very Good-86 @ 6-08
Born: July 4, 2013
7-10 2x 145d 10267 3.4 352 2.5 261 RIP
Milking 49# 4.0% 2.6p SCC: 76 on 10/5/21 test

Bred: October 28, 2021 to
Duckett Crush Tadoo-ET 7H013839

Toc-Farm Goldsun-ET

ITA 53990032335 EX-ITA *TY *TV
PTA -1324M -61F -32P 99R 8/21
PTA -1.8PL 2.91SCS -3.4DPR 3.1%DCE
PTA +1.18T +.97UDC -.68FLC 99R 8/21
GTPI +1398G

Luck-E-JK Dundee Teaser-ET

62637070 Excellent-94 EEEEE 3E
8-11 2x 365d 33090 3.5 1147 3.0 998
6-07 2x 353d 28480 3.7 1065 3.1 896
7-08 2x 365d 27490 3.6 1002 3.3 905
4-09 2x 365d 23440 3.4 793 3.2 747
2-07 2x 280d 19510 3.9 768 3.1 600
Life: 2598d 179470 3.6 6498 3.1 5563

Braedale Goldwyn

CAN 10705608 GP-CAN GM 12/11 *TV *TL
PTA -712M -7F -12P 99R 8/21
PTA +1.04T +.61UDC +.78FLC GTPI +1854G

Toc-Farm Allen Amyly

ITA 53000628285 EX-96-ITA
7-00 2x 305d 33640 5.4 1823 3.6 1206
4-11 2x 305d 33340 4.3 1440 3.5 1162

Regancrest Dundee-ET

127640114 Excellent-95 *TY *TV
PTA -1069M -58F -32P 99R 8/21
PTA +.55T +.64UDC -.17FLC GTPI +1351G

Bardholm Trust Lee

CAN 10637586 Excellent-93 EEEEE @ 5-01
4-02 2x 365d 40590 5.3 2165 3.3 1341
2-04 2x 305d 24580 4.5 1104 3.1 765
7-08 2x 283d 20910 4.6 966 3.2 663
Life: 1261d 102080 4.9 5047 3.3 3351

• 2nd 4-Year-Old, Eastern Fall National 2003

3rd Dam

Bardholm Truly Buck EX-90 EVEVE *RC

10-9 2x 323d 25200 4.4 1121 3.1 784
Life: 2102d 122183 4.3 5223 3.2 3875

4th Dam

Bardholm Trudy T T VG-85-CAN 4*

9-10 2x 319d 16953 3.5 595 3.0 509
Life: 9 Lacs 123843 3.5 4394 3.2 4004

The Legacy of Bluff Ridge



BVK ATWOOD ABRIANNA-ET EX-92
2ND DAM OF LOT 115

Reserve All-American Junior 3-Year-Old 2013



BVK ATWOOD ARIANNA-ET EX-94
FULL SISTER TO 2ND DAM OF LOT 115

All-American Junior 2-Year-Old 2012

Lot 115

BLUFF-RIDGE DOORMAN ALENA

840 3126341137 Very Good-88 VEVVV @ 4-05
Born: December 1, 2016
3-06 2x 365d 23213 4.2 971 3.3 774
2-07 2x 323d 15808 4.2 633 3.3 496
Fresh: October, 2021

De-Su 521 Bookem-ET

66636657 Excellent-90 GM 8/15 *TV *TL *TY *TD
PTA +841M +3F +31P 99R 8/21
PTA +.47T +.45UDC +.44FLC GTPI +2261G

Val-Bisson Shottle Imelda-ET

CAN 106173432 Excellent-94 10*
4-03 2x 365d 40505 3.8 1550 3.6 1455
6-08 2x 322d 32340 4.6 1483 3.9 1246

Braedale Goldwyn

CAN 10705608 GP-CAN GM 12/11 *TV *TL
PTA -712M -7F -12P 99R 8/21
PTA +1.04T +.61UDC +.78FLC GTPI +1854G

BVK Atwood Abrianna-ET

146058941 Excellent-92 EEEVE @ 3-05 *BL *TD
3-02 2x 305d 25170 5.0 1257 3.4 852
2-02 2x 305d 20740 4.0 822 3.3 690
• *Res All-American Junior 3-Year-Old 2013*
• *2nd Jr 3-Year-Old, International Show 2013*

Val-Bisson Doorman-ET

CAN 107281711 EX-90-CAN ST'16 *TV *TY
PTA -474M +13F +9P 99R 8/21
PTA +.2PL 2.65SCS -2.3DPR 2.7%DCE
PTA +2.45T +1.59UDC +.69FLC 99R 8/21
GTPI +2164G

Butlerview Gold Allie-ET

840 3012559728 Good Plus-84 VG-MS @ 3-07
2-03 2x 324d 14490 4.1 588 3.5 504

Maternal sisters to Abrianna

BVK Atwood Arianna-ET EX-94

- *All-American Junior 2-Year-Old 2012*
- *All-Canadian Junior 2-Year-Old 2012*

Amlaird Lee Alice-ET EX-94 EEEEE 2E *TL

7-05 2x 365d 36980 5.0 1837 3.4 1256
• *All-American Junior 2-Year-Old 2003*

Maternal sister to Chief Adeen

Shoremar S Alicia-ET EX-97 EEEEE 3E

6-10 2x 365d 35760 4.3 1544 3.4 1215
• *Res All-American Aged Cow 2004*
• *All-American Aged Cow 2003*
• *HHM All-American Aged Cow 2002*
• *All-American 5-Year-Old 2000*

3rd Dam

Ms Kingstead Chief Adeen-ET EX-94 2E 11*

3-05 2x 310d 30180 4.0 1209 3.6 1077
Life: 1382d 100760 4.0 4010 3.6 3649
• *Nom All-American Junior 3-Year-Old 2000*
• *Nom All-American 4-Year-Old 2001*

4th Dam

C Aitkenbrae Starbuck Ada

13743730 Excellent-94 2E DOM 4*
5-06 2x 356d 30055 3.5 1043 3.5 1049
Life: 1554d 105150 3.4 3600 3.2 3356
• *All-American Sr 3-Year-Old 1990*
• *All-American Produce of Dam 2000, 2001*

Lot 116

BLUFF-RIDGE D APPLE BUTTER

840 3149284873 99%RHA
Born: July 1, 2019

Maternal sisters to Abrianna

BVK Atwood Arianna-ET EX-94

- All-American Junior 2-Year-Old 2012
- All-Canadian Junior 2-Year-Old 2012

Amlaird Lee Alice-ET EX-94 EEEEE 2E *TL

7-05 2x 365d 36980 5.0 1837 3.4 1256
• All-American Junior 2-Year-Old 2003

Lirr Drew Dempsey

61083609 Excellent-93 EXTRA'11 *TV *TL *TY *TD
PTA -755M -5F -6P 99R 8/21
PTA -2.2PL 2.73SCS -1.9DPR 2.5%DCE
PTA +1.63T +1.04UDC +1.03FLC 99R 8/21
GTPI +1898G

Butlerview Doorman Alena

840 3126341137 Very Good-88 VEVV @ 4-05
3-06 2x 365d 23213 4.2 971 3.3 774
2-07 2x 323d 15808 4.2 633 3.3 496

Braedale Goldwyn

CAN 10705608 GP-CAN GM 12/11 *TV *TL
PTA -712M -7F -12P 99R 8/21
PTA +1.04T +.61UDC +.78FLC GTPI +1854G

Kerndt Sneezy Derry Drew

207658039 Very Good-88
3-08 2x 365d 31150 3.8 1191 3.1 955
Life: 1457d 112530 3.9 4426 3.1 3503

Val-Bisson Doorman-ET

CAN 107281711 EX-90-CAN ST'16 *TV *TY
PTA -474M +13F +9P 99R 8/21
PTA +2.45T +1.59UDC +.69FLC GTPI +2164G

Butlerview Gold Allie-ET

840 3012559728 Good Plus-84 VG-MS @ 3-07
2-03 2x 324d 14490 4.1 588 3.5 504

3rd Dam

BVK Atwood Abrianna-ET EX-92 EEEVE
3-02 2x 305d 25170 5.0 1257 3.4 852

- Res All-American Junior 3-Year-Old 2013

4th Dam

Ms Kingstead Chief Adeen-ET EX-94 2E 11*

3-05 2x 310d 30180 4.0 1209 3.6 1077
Life: 1382d 100760 4.0 4010 3.6 3649

- Nom All-American Junior 3-Year-Old 2000
- Nom All-American 4-Year-Old 2001

5th Dam

C Aitkenbrae Starbuck Ada

13743730 Excellent-94 2E DOM 4*
5-06 2x 356d 30055 3.5 1043 3.5 1049
Life: 1554d 105150 3.4 3600 3.2 3356

- All-American Sr 3-Year-Old 1990
- All-American Produce of Dam 2000, 2001

Lot 117

Bred: September 15, 2021 to
Mr D Apple Diamondback 7H012587

BLUFF-RIDGE DEMP ABBY

840 3149284833 Good Plus-81 @ 2-11
Born: June 26, 2018
2-05 2x 314d 15247 3.3 501 3.1 476 RIP
Milking 31# 4.7% 3.2p SCC: 35 on 10/5/21 test

Maternal sisters to Abrianna

BVK Atwood Arianna-ET EX-94

- All-American Junior 2-Year-Old 2012
- All-Canadian Junior 2-Year-Old 2012

Amlaird Lee Alice-ET EX-94 EEEEE 2E *TL

7-05 2x 365d 36980 5.0 1837 3.4 1256
• All-American Junior 2-Year-Old 2003

Maternal sister to Chief Adeen

Shoremar S Alicia-ET EX-97 EEEEE 3E

6-10 2x 365d 35760 4.3 1544 3.4 1215

- Res All-American Aged Cow 2004
- All-American Aged Cow 2003
- HHM All-American Aged Cow 2002
- All-American 5-Year-Old 2000

Lirr Drew Dempsey

61083609 Excellent-93 EXTRA'11 *TV *TL *TY *TD
PTA -755M -5F -6P 99R 8/21
PTA -2.2PL 2.73SCS -1.9DPR 2.5%DCE
PTA +1.63T +1.04UDC +1.03FLC 99R 8/21
GTPI +1898G

Butlerview Gold Allie-ET

840 3012559728 Good Plus-84 VG-MS @ 3-07
2-03 2x 324d 14490 4.1 588 3.5 504

Braedale Goldwyn

CAN 10705608 GP-CAN GM 12/11 *TV *TL
PTA -712M -7F -12P 99R 8/21
PTA +1.04T +.61UDC +.78FLC GTPI +1854G

Kerndt Sneezy Derry Drew

207658039 Very Good-88
3-08 2x 365d 31150 3.8 1191 3.1 955
Life: 1457d 112530 3.9 4426 3.1 3503

Braedale Goldwyn

CAN 10705608 GP-CAN GM 12/11 *TV *TL
PTA -712M -7F -12P 99R 8/21
PTA +1.04T +.61UDC +.78FLC GTPI +1854G

BVK Atwood Abrianna-ET

146058941 Excellent-92 EEEVE @ 3-05 *BL *TD
3-02 2x 305d 25170 5.0 1257 3.4 852
2-02 2x 305d 20740 4.0 822 3.3 690
• Res All-American Junior 3-Year-Old 2013
• 2nd Jr 3-Year-Old, International Show 2013

3rd Dam

Ms Kingstead Chief Adeen-ET EX-94 2E 11*

3-05 2x 310d 30180 4.0 1209 3.6 1077
Life: 1382d 100760 4.0 4010 3.6 3649

- Nom All-American Junior 3-Year-Old 2000
- Nom All-American 4-Year-Old 2001

4th Dam

C Aitkenbrae Starbuck Ada

13743730 Excellent-94 2E DOM 4*
5-06 2x 356d 30055 3.5 1043 3.5 1049
Life: 1554d 105150 3.4 3600 3.2 3356

- All-American Sr 3-Year-Old 1990
- All-American Produce of Dam 2000, 2001

The Legacy of Bluff Ridge

Lot 118

Lot 119

Bluff-Ridge Dback Aurora

Born: April 1, 2021

Sire: Mr D Apple Diamondback 7H012587

Scientific B Defiant-ET

141123484 Very Good-87 *RC *TV *TL *TY *TD

PTA +56M -52F -13P 99R 8/21

PTA -1.4PL 3.20SCS -2.9DPR 3.2%DCE

PTA +2.68T +1.72UDC +.90FLC 99R 8/21

GTPI +1656G

Bluff-Ridge Destry Addie

142662407 Very Good-89 VEVVE @ 5-00

BLUFF-RIDGE DEF AMELIA

840 3149284812 Very Good-85 VG-MS @ 3-06

Born: November 19, 2017

1-11 2x 365d 18000 3.5 630 3.5 628

3-04 2x 188d 10033 3.2 326 3.2 321 RIP

Milking 31# 5.3% 4.1p SCC: 303 on 10/5/21 test

Bred: September 10, 2021 to

Duckett Crush Tadoo-ET 7H013839

Regancrest S Braxton-ET

61898423 Excellent-95 *TY *TV

PTA +610M -33F -14P 99R 8/21

PTA +1.77T +.17UDC +.23FLC GTPI +1656G

Scientific Gold Dior Rae-ET

138328405 Excellent-92 DOM *RC *CV

2-02 2x 365d 31900 4.7 1484 3.5 1112

4-02 2x 365d 31910 4.7 1495 3.3 1039

Scientific Destry-ET

138122625 Excellent-92 *RC *CD *TV *TL

PTA -960M -36F -11P 99R 8/21

PTA +1.25T +128UDC -.24FLC GTPI +1912G

Bluff-Ridge Frunner Adalyn

141475723 Very Good-85 @ 4-08

4-01 2x 360d 28980 3.9 1117 3.3 956

2-00 2x 305d 20900 3.9 806 3.4 719

5-02 2x 302d 17280 4.1 709 3.4 589

3rd Dam

Bluff-Ridge Durham Allison EX-92 EEEEE 2E

5-07 2x 365d 25490 4.0 1009 3.2 803

Life: 1872d 115650 3.8 4415 3.2 3683

4th Dam

Bluff-Ridge Linjet Anna VG-88 VVEVV

3-02 2x 306d 22670 3.6 807 3.1 697

5th Dam

Bluff-Ridge CC Angel EX-90 EEVEV

6-07 2x 365d 27830 3.9 1099 2.8 777

Life: 2016d 126220 3.8 4812 2.8 3596

6th Dam

Bluff-Ridge Astro J Annie VG-85

2-01 2x 365d 24660 3.7 906 3.1 758

7th Dam

Bluff-Ridge Bob Angie 2 VG-85

Lot 120

BLUFF-RIDGE BEEMER AVA

840 3149284899

Born: November 20, 2019

Bred: June 6, 2021 to

Woodcrest King Doc 250H012961

Pol Butte Mc Beemer-ET

CAN 7525863 Excellent-92 *TY *TV

PTA -33M -4F -5P 99R 8/21

PTA -4.6PL 3.23SCS -4.9DPR 3.0%DCE

PTA +2.33T +1.47UDC +.86FLC 99R 8/21

GTPI +1746G

Bluff-Ridge Def Amelia

840 3149284812 Very Good-85 VG-MS @ 3-06

1-11 2x 365d 18000 3.5 630 3.5 628

De-Su Bkm McCutchen 1174-ET

69990138 Excellent-93 GM 8/15 *TV *TL *TY *TD

PTA +267M +27F +12P 99R 8/21

PTA +2.19T +1.40UDC +.98FLC GTPI +2235G

Butz-Butler Gold Banner-ET

140145517 VG-88-CAN 7*

2-06 2x 365d 33417 4.2 1409 3.1 1049

Scientific B Defiant-ET

141123484 Very Good-87 *RC *TV *TL *TY *TD

PTA +56M -52F -13P 99R 8/21

PTA +2.68T +1.72UDC +.90FLC GTPI +1656G

Bluff-Ridge Destry Addie

142662407 Very Good-89 VEVVE @ 5-00

3rd Dam

Bluff-Ridge Frunner Adalyn VG-85

4-01 2x 360d 28980 3.9 1117 3.3 956

4th Dam

Bluff-Ridge Durham Allison EX-92 EEEEE 2E

5-07 2x 365d 25490 4.0 1009 3.2 803

Life: 1872d 115650 3.8 4415 3.2 3683

5th Dam

Bluff-Ridge Linjet Anna VG-88 VVEVV

3-02 2x 306d 22670 3.6 807 3.1 697

6th Dam

Bluff-Ridge CC Angel EX-90 EEVEV

6-07 2x 365d 27830 3.9 1099 2.8 777

Life: 2016d 126220 3.8 4812 2.8 3596

7th Dam

Bluff-Ridge Astro J Annie VG-85

2-01 2x 365d 24660 3.7 906 3.1 758

8th Dam

Bluff-Ridge Bob Angie 2 VG-85

Lot 121

Lot 122

Bluff-Ridge Corvette Alice

Born: January 16, 2021

Sire: Sonnek GC Corvette-ET 7H012042

Regancrest Baltimor-ET

61898426 GP-83-CAN ST'11 *TY *TV

PTA +107M -13F -9P 99R 8/21

PTA -2.8PL 3.26SCS -1.9DPR 2.4%DCE

PTA +1.51T +.39UDC +.09FLC 99R 8/21

GTPI +1721G

Bluff-Ridge Roy Annabel

137969722 Very Good-87 @ 7-08

5-09 2x 365d 24990 4.2 1039 3.4 844

7-00 2x 300d 24000 4.2 1019 3.2 778

9-00 2x 365d 26060 3.8 987 3.2 831

4-01 2x 365d 24350 3.7 902 3.4 832

3-01 2x 348d 21650 4.2 905 3.4 729

Life: 2608d 166140 4.1 6818 3.4 5589

BLUFF-RIDGE BTR ANGELINA-TW

840 3127751935 Very Good-85 VG-MS @ 5-08

Born: September 21, 2015

3-09 2x 365d 19088 3.8 725 3.3 629

2-03 2x 365d 14328 3.7 531 3.4 488

5-03 2x 263d 18556 3.7 684 3.3 605 RIP

Milking 74# 6.8% 3.0p SCC: 100 on 10/5/21 test

Due: December 18, 2021 to

Mr Blondin Warrior-Red 7H014477

Picston Shottle-ET

GBR 598172 EX-96-GBR GM 12/11 *TY *TV

PTA +74M +5F -5P 99R 8/21

PTA +.33T -.42UDC -.28FLC GTPI +1881G

Regancrest-PR Barbie-ET

60602011 Excellent-92 GMD DOM *TV

2-06 2x 365d 31690 3.9 1237 3.1 990

• HM All-American Junior 3-Year-Old 2004

Roylane Jordan-ET

17064727 Excellent-95 GM 2/04 *TV *TL

PTA -1070M -46F -40P 99R 8/21

PTA +.39T -.11UDC -.79FLC GTPI +1311G

Bluff-Ridge Bango Apple

124414352 Excellent-94 EEEEE 3E

5-11 2x 365d 22840 3.6 832 3.1 718

8-01 2x 321d 21060 3.7 770 3.1 648

2-06 2x 340d 20730 3.7 776 3.0 672

Life: 2238d 124750 3.9 4840 3.1 3845

3rd Dam

Bluff-Ridge Franco Amy 2 EX-93 EEEEE 4E

8-03 2x 365d 34810 3.7 1298 3.1 1066

Life: 3426d 235240 3.7 8766 3.3 7845

4th Dam

Bluff-Ridge Jackson Amanda EX-91 EEEE 2E

7-06 2x 348d 21080 4.3 902 3.0 637

Life: 1898d 110110 4.0 4350 3.0 3283

Lot 123

BLUFF-RIDGE ADCTN ALYSSA

840 3149284824 Good Plus-84 VG-MS @ 3-04 *RC

Born: January 7, 2018

2-08 2x 350d 17020 4.7 798 3.5 601

Fresh: October, 2021

Mr Ansy Addiction-P-Red-ET

72128091 Excellent-90 *PC *CD *TY *TV

PTA -1910M -11F -19P 99R 8/21

PTA +2.4PL 2.63SCS +1.8DPR 2.8%DCE

PTA +.67T +1.06UDC -.20FLC 98R 8/21

GTPI +2002G

Bluff-Ridge Btr Angelina-TW

840 3127751935 Very Good-85 VG-MS @ 5-08

Tiger-Lily Ladd P-Red-ET

69405976 Excellent-91 *PC *CD *TY *TV

PTA -1371M -15F -13P 99R 4/21

PTA +1.29T +.83UDC +.36FLC GTPI +2068G

Ms Apples Ainsley-ET

69822262 Excellent-90 *RC *CV

2-04 2x 277d 19050 4.5 855 3.2 605

Regancrest Baltimor-ET

61898426 GP-83-CAN ST'11 *TY *TV

PTA +107M -13F -9P 99R 8/21

PTA +1.51T +.39UDC +.09FLC GTPI +1721G

Bluff-Ridge Roy Annabel

137969722 Very Good-87 @ 7-08

5-09 2x 365d 24990 4.2 1039 3.4 844

7-00 2x 300d 24000 4.2 1019 3.2 778

9-00 2x 365d 26060 3.8 987 3.2 831

Life: 2608d 166140 4.1 6818 3.4 5589

3rd Dam

Bluff-Ridge Bango Apple EX-94 EEEEE 3E

5-11 2x 365d 22840 3.6 832 3.1 718

Life: 2238d 124750 3.9 4840 3.1 3845

4th Dam

Bluff-Ridge Franco Amy 2 EX-93 EEEEE 4E

8-03 2x 365d 34810 3.7 1298 3.1 1066

Life: 3426d 235240 3.7 8766 3.3 7845

5th Dam

Bluff-Ridge Jackson Amanda EX-91 EEEE 2E

7-06 2x 348d 21080 4.3 902 3.0 637

Life: 1898d 110110 4.0 4350 3.0 3283

The Legacy of Bluff Ridge



HY-CLASS RANG JATHNE-RED-TW EX-90
3RD DAM OF LOT

Lot 124

Due: December 18, 2021 to
Mr D Apple Diamondback 7H012587

Scientific Destry-ET

138122625 Excellent-92 *RC *CD *TV *TL
PTA -960M -36F -11P 99R 8/21
PTA +.5PL 2.95SCS +2.1DPR 2.7%DCE
PTA +1.25T +128UDC -.24FLC 99R 8/21
GTPI +1912G

Double-D Colt Jen-Red-ET

141872128 Very Good-85 @ 5-09

BLUFF-RIDGE DESTRY RAZ-RED

840 3013295129 Excellent-90 EEEEE 2E
Born: July 23, 2014
5-02 2x 337d 20800 3.7 762 3.1 645
3-01 2x 365d 22164 4.0 886 3.3 728
2-00 2x 348d 17620 4.0 697 3.2 570
6-01 2x 365d 17028 3.8 652 3.5 587

Braedale Goldwyn

CAN 10705608 GP-CAN GM 12/11 *CD *TV *TL
PTA -712M -7F -12P 99R 8/21
PTA +1.04T +.61UDC +.78FLC GTPI +1854G

Scientific Debutante Rae-ET

132416603 Excellent-92 *RC *CV
2-02 2x 365d 32930 4.4 1440 3.4 1132
• All-American 4-Year-Old 2005

Sandy-Valley Colt P-Red-TW

68731810 *PC *TY *TV
PTA +87M -62F -5P 99R 8/21
PTA -.68T -.03UDC -.65FLC GTPI +1730G

Hy-Class Advnt Jessi-Red-ET

61790748 Excellent-90 EX-MS @ 6-09
5-06 2x 305d 22290 4.1 923 3.0 675
3-04 2x 305d 21700 4.2 917 3.1 682
4-05 2x 305d 21490 4.0 857 3.1 675
Life: 1607d 110310 4.1 4553 3.0 3335

3rd Dam

Hy-Class Rang Jathne-Red-TW EX-90 VEEVE

2-03 2x 365d 31190 3.6 1119 3.2 994
Life: 1256d 104660 3.7 3840 3.2 3315

4th Dam

Hy-Class Jacob Jakie-Red EX-91 EEVEE

4-10 2x 365d 27800 2.8 785 3.0 827

5th Dam

Jandi-Mac June Logic-Red-ET EX-91 EVVEE 2E

3-05 2x 305d 32790 3.5 1158 3.2 1043

6th Dam

Ja-Bob Harry Jerry-Red-ET EX-90 EEVEV 2E

6-00 2x 365d 30570 3.9 1183 3.4 1038
Life: 2898d 191560 3.7 7044 3.3 6390

7th Dam

Ja-Bob Harmony Joy-Red-ET EX-90 VEVE

6-08 2x 365d 32901 3.4 1105 3.0 1001
Life: 1583d 105305 3.5 3683 3.2 3359

8th Dam

Ja-Bob Mark Heavenly Joy EX-92 DOM *RC

7-03 2x 365d 33093 3.5 1155 3.2 1054
Life: 1735d 120734 3.9 4767 3.3 3974

9th Dam

Sky-Hi Mas Helen-ET EX-92 4E GMD DOM

4-10 2x 365d 29410 3.7 1102 3.0 874
Life: 3898d 235830 4.0 9408 3.2 7472

Next two dams VG & EX

Lot 125

BLUFF-RIDGE DEF RUBY

840 3149284888

Born: September 27, 2019

Bred: April 23, 2021 to

Woodcrest King Doc 250HO12961

Scientific B Defiant-ET

141123484 Very Good-87 *RC *TV *TL *TY *TD

PTA +56M -52F -13P 99R 8/21

PTA -1.4PL 3.20SCS -2.9DPR 3.2%DCE

PTA +2.68T +1.72UDC +.90FLC 99R 8/21

GTPI +1656G

Bluff-Ridge Destry Raz-Red

840 3013295129 Excellent-90 EEEEE 2E

5-02 2x 337d 20800 3.7 762 3.1 645

3-01 2x 365d 22164 4.0 886 3.3 728

2-00 2x 348d 17620 4.0 697 3.2 570

6-01 2x 365d 17028 3.8 652 3.5 587

Regancrest S Braxton-ET

61898423 Excellent-95 *TY *TV

PTA +610M -33F -14P 99R 8/21

PTA +1.77T +.17UDC +.23FLC GTPI +1656G

Scientific Gold Dior Rae-ET

138328405 Excellent-92 DOM *RC *CV

2-02 2x 365d 31900 4.7 1484 3.5 1112

4-02 2x 365d 31910 4.7 1495 3.3 1039

Scientific Destry-ET

138122625 Excellent-92 *RC *CD *TV *TL

PTA -960M -36F -11P 99R 8/21

PTA +1.25T +128UDC -.24FLC GTPI +1912G

Double-D Colt Jen-Red-ET

141872128 Very Good-85 @ 5-09

3rd Dam

Hy-Class Advnt Jessi-Red-ET EX-90 EX-MS

5-06 2x 305d 22290 4.1 923 3.0 675

Life: 1607d 110310 4.1 4553 3.0 3335

Life: 1256d 104660 3.7 3840 3.2 3315

4th Dam

Hy-Class Rang Jathne-Red-TW EX-90 VEEVE

2-03 2x 365d 31190 3.6 1119 3.2 994

Life: 1256d 104660 3.7 3840 3.2 3315

5th Dam

Hy-Class Jacob Jakie-Red EX-91 EEVEE

4-10 2x 365d 27800 2.8 785 3.0 827

6th Dam

Jandi-Mac June Logic-Red-ET EX-91 EVVEE 2E

3-05 2x 305d 32790 3.5 1158 3.2 1043

7th Dam

Ja-Bob Harry Jerry-Red-ET EX-90 EEVEV 2E

6-00 2x 365d 30570 3.9 1183 3.4 1038

Life: 2898d 191560 3.7 7044 3.3 6390

8th Dam

Ja-Bob Harmony Joy-Red-ET EX-90 VEVE

6-08 2x 365d 32901 3.4 1105 3.0 1001

Life: 1583d 105305 3.5 3683 3.2 3359

9th Dam

Ja-Bob Mark Heavenly Joy EX-92 DOM *RC

7-03 2x 365d 33093 3.5 1155 3.2 1054

Life: 1735d 120734 3.9 4767 3.3 3974

Lot 126

Due: November 11, 2021 to

Mr D Apple Diamondback 7HO12587

BLUFF-RIDGE BW BETSY-RED-ET

840 3127751937 Very Good-86 VG-MS @ 5-01

Born: September 25, 2015

4-11 2x 305d 19740 3.5 694 3.4 679

3-09 2x 333d 17200 4.0 693 3.7 641

Hylite Barbwire-Red-ET

CAN 9748330 Very Good-87 ST'16 *TY *TV

PTA -1076M -29F -24P 99R 8/21

PTA -2.9PL 3.13SCS -2.9DPR 4.9%DCE

PTA +1.23T -.08UDC +.72FLC 99R 8/21

GTPI +1450G

Double-D Colt Jen-Red-ET

141872128 Very Good-85 @ 5-09

Deslacs Shaquille-ET

CAN 103512991 GP-82-CAN *RC *TY *TV

PTA -704M -42F -35P 99R 8/21

PTA +.39T +.07UDC +.81FLC GTPI +1525G

Rainyridge Talent Barbara

CAN 7543170 Excellent-95 *RC 14*

3-04 2x 365d 34465 3.6 1257 3.3 1133

• Unanimous All-American 5-Year-Old 2010

Sandy-Valley Colt P-Red-TW

68731810 *PC *TY *TV

PTA +87M -62F -5P 99R 8/21

PTA -.68T -.03UDC -.65FLC GTPI +1730G

Hy-Class Advnt Jessi-Red-ET

61790748 Excellent-90 EX-MS @ 6-09

5-06 2x 305d 22290 4.1 923 3.0 675

3-04 2x 305d 21700 4.2 917 3.1 682

4-05 2x 305d 21490 4.0 857 3.1 675

Life: 1607d 110310 4.1 4553 3.0 3335

3rd Dam

Hy-Class Rang Jathne-Red-TW EX-90 VEEVE

2-03 2x 365d 31190 3.6 1119 3.2 994

Life: 1256d 104660 3.7 3840 3.2 3315

4th Dam

Hy-Class Jacob Jakie-Red EX-91 EEVEE

4-10 2x 365d 27800 2.8 785 3.0 827

5th Dam

Jandi-Mac June Logic-Red-ET EX-91 EVVEE 2E

3-05 2x 305d 32790 3.5 1158 3.2 1043

6th Dam

Ja-Bob Harry Jerry-Red-ET EX-90 EEVEV 2E

6-00 2x 365d 30570 3.9 1183 3.4 1038

Life: 2898d 191560 3.7 7044 3.3 6390

7th Dam

Ja-Bob Harmony Joy-Red-ET EX-90 VEVE

6-08 2x 365d 32901 3.4 1105 3.0 1001

Life: 1583d 105305 3.5 3683 3.2 3359

8th Dam

Ja-Bob Mark Heavenly Joy EX-92 DOM *RC

7-03 2x 365d 33093 3.5 1155 3.2 1054

Life: 1735d 120734 3.9 4767 3.3 3974

9th Dam

Sky-Hi Mas Helen-ET EX-92 4E GMD DOM

4-10 2x 365d 29410 3.7 1102 3.0 874

Life: 3898d 235830 4.0 9408 3.2 7472

Next two dams VG & EX

The Legacy of Bluff Ridge

Lot 127

Dool-Leigh Goldwyn Clark-ET

62607425 *TY *TV
PTA -597M -18F -26P 99R 8/21
PTA +.7PL 2.98SCS -.6DPR 2.4%DCE
PTA +1.38T +.79UDC +.24FLC 99R 8/21
GTPI +1832G

Bluff-Ridge Damion Lucky

140007996 Very Good-86 VG-MS @ 5-01
3-02 2x 365d 23030 3.8 872 3.3 754
4-04 2x 343d 21610 3.8 820 3.4 724
2-01 2x 353d 19930 3.6 727 3.2 639
5-04 2x 285d 18840 3.3 623 3.1 587

BLUFF-RIDGE CLARK LACEY

142776247 Very Good-88 EEVW @ 6-07
Born: August 21, 2013
6-03 2x 365d 24800 3.7 912 3.2 806
2-02 2x 365d 23740 3.8 913 3.3 773
5-03 2x 349d 21140 3.8 809 3.3 695
7-09 2x 127d 8886 2.9 256 2.8 253 RIP
Milking 66# 3.5% 3.1p SCC: 71 on 10/5/21 test

Braedale Goldwyn

CAN 10705608 GP-CAN GM 12/11 *CD *TV *TL
PTA -712M -7F -12P 99R 8/21
PTA +1.04T +.61UDC +.78FLC GTPI +1854G

Dool-Leigh Outside Piper

61018424 Excellent-92 2E DOM
4-07 2x 365d 39860 4.9 1968 3.1 1252
Life: 2022d 168200 5.0 8352 3.2 5371

Erbacres Damion

130263722 Excellent-96 *TY *TV
PTA -1235M -93F -27P 99R 8/21
PTA +1.46T +.42UDC +1.75FLC GTPI +1363G

Bluff-Ridge O-Astr Lizzy

134620765 Excellent-90 EEEVW @ 7-02
4-04 2x 365d 27750 4.0 1101 3.2 883
6-11 2x 365d 26380 3.6 955 3.0 801
3-02 2x 365d 26070 3.7 954 3.4 899
Life: 1814d 128300 3.8 4843 3.2 4139

Due: April 29, 2022 to
Woodcrest King Doc 250H012961

Oseeana Astronomical-ET

129355919 EX-95-CAN ST'04 *TV
PTA -1462M -84F -46P 99R 8/21
PTA +.13T -2.24UDC -.02FLC GTPI +908G

Julie-B Sr Meryl Lynne

122875711 Excellent-91 EEEEE 2E
6-11 2x 333d 27420 3.7 1004 3.0 828
Life: 1559d 107220 3.8 4066 3.2 3379

Lot 128

Walnutlawn Solomon-ET

CAN 11775998 *TY *TV A2A2
PTA -521M -15F -11P 99R 8/21
PTA -1.4PL 2.86SCS +.1DPR 2.6%DCE
PTA +2.56T +1.62UDC +.30FLC 99R 8/21
GTPI +1949G

Bluff-Ridge Clark Lacey

142776247 Very Good-88 EEVW @ 6-07
6-03 2x 365d 24800 3.7 912 3.2 806
2-02 2x 365d 23740 3.8 913 3.3 773
5-03 2x 349d 21140 3.8 809 3.3 695
7-09 2x 127d 8886 2.9 256 2.8 253 RIP

BLUFF-RIDGE SOLOMON LUCY

8403149284901
Born: December 19, 2019

Bred: September 16, 2021 to
Duckett Crush Tadoo-ET 7H013839

Val-Bisson Doorman-ET

CAN 107281711 EX-90-CAN *TY *TV A2A2
PTA -474M +13F +9P 99R 8/21
PTA +2.45T +1.59UDC +.69FLC GTPI +2164G

Misty Springs Lavanguard Sue

CAN 9979603 VG-89 VVEE-CAN 12*
4-03 2x 365d 30124 4.6 1380 3.2 968
2-01 2x 365d 27487 4.4 1197 3.3 906

Dool-Leigh Goldwyn Clark-ET

62607425 *TY *TV
PTA -597M -18F -26P 99R 8/21
PTA +1.38T +.79UDC +.24FLC GTPI +1832G

Bluff-Ridge Damion Lucky

140007996 Very Good-86 VG-MS @ 5-01
3-02 2x 365d 23030 3.8 872 3.3 754
4-04 2x 343d 21610 3.8 820 3.4 724
2-01 2x 353d 19930 3.6 727 3.2 639

3rd Dam

Bluff-Ridge O-Astr Lizzy EX-90 EEEVW

4-04 2x 365d 27750 4.0 1101 3.2 883
Life: 1814d 128300 3.8 4843 3.2 4139

4th Dam

Julie-B Sr Meryl Lynne EX-91 EEEEE 2E

6-11 2x 333d 27420 3.7 1004 3.0 828
Life: 1559d 107220 3.8 4066 3.2 3379

Lot 129

BLUFF-RIDGE DOORMAN LEANA

840 3149284823 Very Good-86 @ 3-04
Born: January 11, 2018
2-04 2x 305d 18031 3.9 692 3.3 581

Fresh: September, 2021

Val-Bisson Doorman-ET

CAN 107281711 EX-90-CAN ST'16 *TV *TY
PTA -474M +13F +9P 99R 8/21
PTA +.2PL 2.65SCS -2.3DPR 2.7%DCE
PTA +2.45T +1.59UDC +.69FLC 99R 8/21
GTPI +2164G

Bluff-Ridge Clark Lacey

142776247 Very Good-88 EEVWV @ 6-07
6-03 2x 365d 24800 3.7 912 3.2 806
2-02 2x 365d 23740 3.8 913 3.3 773
5-03 2x 349d 21140 3.8 809 3.3 695
7-09 2x 127d 8886 2.9 256 2.8 253 RIP

De-Su 521 Bookem-ET

66636657 Excellent-90 GM 8/15 *TV *TL *TY *TD
PTA +841M +3F +31P 99R 8/21
PTA +.47T +.45UDC +.44FLC GTPI +2261G

Val-Bisson Shottle Imelda-ET

CAN 106173432 Excellent-94 10*
4-03 2x 365d 40505 3.8 1550 3.6 1455
6-08 2x 322d 32340 4.6 1483 3.9 1246

Dool-Leigh Goldwyn Clark-ET

62607425 *TY *TV
PTA -597M -18F -26P 99R 8/21
PTA +1.38T +.79UDC +.24FLC GTPI +1832G

Bluff-Ridge Damion Lucky

140007996 Very Good-86 VG-MS @ 5-01
3-02 2x 365d 23030 3.8 872 3.3 754
4-04 2x 343d 21610 3.8 820 3.4 724
2-01 2x 353d 19930 3.6 727 3.2 639

3rd Dam

Bluff-Ridge O-Astr Lizzy EX-90 EEEV

4-04 2x 365d 27750 4.0 1101 3.2 883
Life: 1814d 128300 3.8 4843 3.2 4139

4th Dam

Julie-B Sr Meryl Lynne EX-91 EEEEE 2E

6-11 2x 333d 27420 3.7 1004 3.0 828
Life: 1559d 107220 3.8 4066 3.2 3379

Lot 130

BLUFF-RIDGE BEEMER LUNA

840 3220099653
Born: June 2, 2020

Bred: October 19, 2021 to
Mr D Apple Diamondback 7HO12587

Pol Butte Mc Beemer-ET

CAN 7525863 Excellent-92 *TY *TV
PTA -33M -4F -5P 99R 8/21
PTA -4.6PL 3.23SCS -4.9DPR 3.0%DCE
PTA +2.33T +1.47UDC +.86FLC 99R 8/21
GTPI +1746G

Bluff-Ridge Doorman Leana

840 3149284823 Very Good-86 @ 3-04
2-04 2x 305d 18031 3.9 692 3.3 581

De-Su Bkm McCutchen 1174-ET

69990138 Excellent-93 GM 8/15 *TV *TL *TY *TD
PTA +267M +27F +12P 99R 8/21
PTA +2.19T +1.40UDC +.98FLC GTPI +2235G

Butz-Butler Gold Banner-ET

140145517 VG-88-CAN 7*
2-06 2x 365d 33417 4.2 1409 3.1 1049

Val-Bisson Doorman-ET

CAN 107281711 EX-90-CAN ST'16 *TV *TY
PTA -474M +13F +9P 99R 8/21
PTA +2.45T +1.59UDC +.69FLC GTPI +2164G

Bluff-Ridge Clark Lacey

142776247 Very Good-88 EEVWV @ 6-07
6-03 2x 365d 24800 3.7 912 3.2 806
2-02 2x 365d 23740 3.8 913 3.3 773
5-03 2x 349d 21140 3.8 809 3.3 695

3rd Dam

Bluff-Ridge Damion Lucky VG-86 VG-MS

3-02 2x 365d 23030 3.8 872 3.3 754

4th Dam

Bluff-Ridge O-Astr Lizzy EX-90 EEEV

4-04 2x 365d 27750 4.0 1101 3.2 883
Life: 1814d 128300 3.8 4843 3.2 4139

5th Dam

Julie-B Sr Meryl Lynne EX-91 EEEEE 2E

6-11 2x 333d 27420 3.7 1004 3.0 828
Life: 1559d 107220 3.8 4066 3.2 3379

The Legacy of Bluff Ridge



VALLEYVILLE LHEROS MADA-ET EX-92
3RD DAM OF LOT 131
Reserve Grand Champion, IL State Show 2010

Lot 131

BLUFF-RIDGE SID MADDIE

840 3126341155 Very Good-85 VG-MS @ 3-11
Born: June 1, 2017
2-07 2x 365d 24390 3.5 855 3.0 729
3-09 2x 196d 12561 3.5 435 3.1 384 RIP
Milking 42# 3.6% 3.1p SCC: 162 on 10/5/21 test

Due: May 2, 2022 to
Mr Blondin Warrior-Red 7H014477

Pine-Tree Sid-ET

62175895 VG-86-CAN ST'10 *TV *TL *TY *TD
PTA -815M -19F -22P 99R 8/21
PTA -3.9PL 3.02SCS -5.0DPR 2.6%DCE
PTA +1.52T +.99UDC -.83FLC 99R 8/21
GTPI +1535G

Greenmanacres Mackenzi

840 3126317982 Good Plus-81 @ 2-06

Regancrest-MR Drham Sam-ET

207184639 GM 8/06 *TV
PTA -974M -20F -28P 99R 8/21
PTA -.29T -.38UDC +.67FLC GTPI +1561G

Pine-Tree Finley Minnie-ET

61733050 EX-91-CAN DOM 10*
6-10 2x 354d 38565 4.0 1541 3.1 1179
4-09 2x 305d 26120 3.5 911 3.0 786

Kingsmill Gdwyn Asteroid-ET

63016175 Very Good-85 *TV *TL
PTA -1788M -26F -56P 98R 8/21
PTA +.68T -.04UDC +.72FLC GTPI +1305G

Duckett-SR Alex Mary-ET

70292609 Very Good-88 EX-MS @ 4-07

3rd Dam

Valleyville Lheros Mada-ET EX-92 EEEVE

4-04 2x 365d 26980 3.7 1005 3.0 814
• Res Grand Champion, IL State Show 2010
• 1st Jr 3-Year-Old, Atlantic Summer 2009
Full sister

Valleyville Lheros Jenn EX-94-CAN 6*

3-09 2x 365d 33532 4.5 1506 3.5 1175
• All-American Senior 3-Year-Old 2008
• All-Canadian Senior 3-Year-Old 2008

4th Dam

Valleyville Integrity Brenna EX-90 2E-CAN 15*

4-07 2x 319d 23069 5.0 1162 3.2 743
• Grand Champion, Perth-Waterloo 2002
• 1st Sr 3-Year-Old, Perth-Waterloo 2001
5th Dam

Valleyville Lisa Jet VG-88-CAN 17*

4-06 2x 305d 25860 3.6 922 3.1 800
Life: 5 Lact 106174 3.9 4114 3.3 3543



BLUFF-RIDGE BW LILLY-RED VG-87
SELLS AS LOT 132

Lot 132

BLUFF-RIDGE BW LILLY-RED

840 3127751902 Very Good-87 VVVV @ 4-07

Born: March 1, 2016

3-08 2x 365d 24640 4.0 997 3.2 786

2-06 2x 365d 23170 3.8 881 3.1 714

Bred: October 6, 2021 to

Riverdown Unstopabull-Red 799H00004

Lot 133

Bluff-Ridge Unstpbl Lilypad-Red

Born: June 16, 2021

Sire: Riverdown Unstopabull-Red 799H00004

Hylite Barbwire-Red-ET

CAN 9748330 Very Good-87 ST'16 *TY *TV

PTA -1076M -29F -24P 99R 8/21

PTA -2.9PL 3.13SCS -2.9DPR 4.9%DCE

PTA +1.23T -.08UDC +.72FLC 99R 8/21

GTPI +1450G

Bluff-Ridge Atude Liz-Red

840 3013295120 Very Good-88 EX-MS @ 3-10

Deslacs Shaquille-ET

CAN 103512991 GP-82-CAN *RC *TY *TV

PTA -704M -42F -35P 99R 8/21

PTA +.39T +.07UDC +.81FLC GTPI +1525G

Rainyridge Talent Barbara

CAN 7543170 Excellent-95 *RC 14*

3-04 2x 365d 34465 3.6 1257 3.3 1133

• *Unanimous All-American 5-Year-Old 2010*

Damartini Attitude-Red-ET

66770680 Excellent-90 *TV *TL

PTA -869M -63F -33P 99R 8/21

PTA +.05T -.34UDC -.19FLC GTPI +1498G

Bluff-Ridge Secure Lady

141597513 Very Good-87 VG-MS @ 3-10

2-04 2x 365d 25430 3.8 958 3.1 776

The Legacy of Bluff Ridge



BLUFF-RIDGE DOORMAN BOUQUET VG-86
DAM OF LOT 134

Res Intermediate Champion, IL State Fair 2021

Lot 134

BLUFF-RIDGE SDKICK BLISS

840 3220099696

Born: June 16, 2021

Walnutlawn Sidekick

CAN 12508113 VG-85-CAN *TY *TV A2/A2
PTA -990M +13F -8P 96R 8/21
PTA +0.0PL 2.75SCS -.8DPR 2.3%DCE
PTA +2.98T +2.53UDC +.98FLC 93R 8/21
GTPI +2239G

Bluff-Ridge Doorman Bouquet

840 3149284826 Very Good-86 VG-MS @ 3-02
3-03 2x 112d 8207 3.2 263 3.0 243 RIP
• Res Int Champion, IL State Fair 2021

Willsbro Abbott

GBR 388380500583 *TY *TV A2/A2
PTA -297M +40F +8P 98R 8/21
PTA +1.85T +1.85UDC +.51FLC GTPI +2429G

Walnutlawn McCutchen Summer-ET

CAN 11120480 Excellent-95 EEEEE 9*
7-02 2x 305d 32230 4.5 1462 3.4 1082
• Nom All-Canadian Mature Cow 2020

Val-Bisson Doorman-ET

CAN 107281711 EX-90-CAN ST'16 *TV *TY
PTA -474M +13F +9P 99R 8/21
PTA +2.45T +1.59UDC +.69FLC GTPI +2164G

Ms Queens-Manor Snchz Beau

143164498 Excellent-93 EEEVE 2E
5-07 2x 305d 26743 4.1 933 3.3 744
• 1st Aged Cow, Mid-East Fall National 2020
• 2nd Summer Yearling, Mid-East Sprg Nat'l 2015
• 3rd Summer Yearling, Midwest Sprg Nat'l 2015

3rd Dam

Cobequid Goldwyn Bayonet-ET VG-86

2-06 2x 305d 26110 3.8 999 2.9 767
• All-Canadian Intermediate Yearling 2013
• Reserve All-American Winter Yearling 2013

4th Dam

Pierstein Lee Belita VG-87-2YR-CAN 10*

7-05 2x 365d 29019 4.3 1248 2.9 833
• HM All-Canadian Summer Yearling 2008
• All-Quebec Summer Yearling 2008

5th Dam

Pierstein Leadoff Berthe EX-91-2E-CAN 14*

6-05 2x 365d 30379 4.0 1224 3.4 1023
Life: 4 Lacs 118211 4.1 4865 3.5 4103
• Nominated All-Canadian 4-Year-Old 2003
• Grand Champion, Eastern Championship 2005

6th Dam

Elm Bend Bethany VG-87-CAN 1*

10-1 2x 365d 29535 4.8 1407 3.3 968
Life: 7 Lacs 176260 4.1 7180 3.3 5818



HOLSTEIN ASSOCIATION TERMS AND CONDITIONS FOR PUBLIC SALES

EFFECTIVE MARCH 2, 1996 - Amended October 1, 1997, June 28, 2000, June 23, 2002, and March 26, 2010

TERMS: The terms of the sale are cash unless arrangements are made prior to the sale or are printed in the sale catalog. Only when the above conditions are met will the buyer be entitled to the warranties listed below. In no case will animals be released unless settlement is made with the clerk of the sale.

RESPONSIBILITY: The seller, buyer, and manager of this sale are obligated to comply with the provisions of these terms and conditions.

EXPORT SALES: Buyer assumes all responsibility for health tests required by the importing country.

BIDS: The highest bidder is the buyer. Bidding parties or their agents are responsible for all bids placed. Every animal or lot presented for bidding is pledged to absolute sale. In case of dispute, the animal or lot will again be put up for advance bids, and if there is no advance bid, the animal or lot will be sold to the person the auctioneer accepted the last bid from. In case two or more claim the bid, the auctioneer will indicate the party whose bid he recognized. Other claimants will be given an opportunity to increase the bid and bidding will be restricted to the two or more claimants.

BY-BIDDING: Bidding directly or indirectly by the sole owner of any animal or lot is prohibited unless the intention to bid is disclosed specific to each animal in the catalog and announced when the animal enters the ring. Bidding by any member of a partnership, syndicate, or other entity having an ownership interest in an animal or lot is permitted.

TRANSFER OF OWNERSHIP: For all Registered HolsteinsSM, the transfer of ownership to the buyer will be recorded on the records of Holstein Association USA and a certificate of registration showing that transfer of ownership will be provided to the buyer free of charge. For embryos, the transfer of ownership to the buyer will be recorded on the records of Holstein Association USA free of charge to the buyer.

RISK: All animals located at sale site are at the purchaser's risk as soon as struck off, but will be cared for free of charge for a maximum of 24 hours following the end of the sale.

WARRANTIES:

- 1) Each consignor warrants clear title to the animal or lot, and the right to sell same.
- 2) To the best of the seller's knowledge, each animal is sound and healthy in every respect and embryos have been recovered, processed, frozen, transferred and graded in keeping with IETS recommendations unless otherwise noted in the catalog or announced from the auction stand. Every precaution will be taken to represent the physical condition of each lot exactly as is known. Examination of all purchases should be made immediately after the purchase and before the close of the sale, and if found not to be as represented, complaint must be reported to the sale management before the close of the sale. In the event no complaint is filed, it is understood that the buyer assumes full ownership in the case of animals at sale site together with all risks, after which no representations of the seller can be challenged through the sale management. Heifers that never calved are in no way guaranteed as to the condition of their udders following calving.

3) Breeding Warranty

The seller guarantees all animals to be breeders, but not beyond the purchase price, with the following understanding:

- a. Males - Should any bull after reaching the age of fourteen months fail to prove a breeder after being used for two months on cows or heifers known to be breeders, the matter shall be reported in writing to the seller within three months of the sale date. The report must include the animal's examination record, a written statement of treatment, and a statement of the animals' inability to breed,

by a licensed veterinarian. The seller has the option to refund the purchase price or make other settlement that is satisfactory to the buyer. In either case the rights of ownership of the animal return to the seller. The seller makes no guarantees with respect to the ability to freeze semen.

- b. Females - All females are guaranteed to be breeders with the exception of:

1. Cows over 7 years of age when sold;
2. Cows and/or heifers carrying a pregnancy that is the result of an embryo transfer.

Report of a non-breeder must occur in writing within 3 months of the date of sale or before the animal reaches 21 months of age and must be submitted to the seller. The report must include the animal's examination record, a written statement of treatment, and a statement of the animals' inability to breed, by a licensed veterinarian. The seller has the option to refund the purchase price or make other settlement that is satisfactory to the buyer. In either case the rights of ownership of the animal return to the seller.

Females bred when sold and pronounced in calf are presumed to be pregnant but pregnancy is not guaranteed unless so announced. The seller makes no warranty that pregnant cows will deliver calves or that they will carry calves full term.

- c. If, after the sale, embryos or oocytes are recovered from a female or an attempt is made to superovulate her, this negates the breeding warranty unless there is a separate written agreement between buyer and seller.

SHIPPING: Assistance will be given in arranging shipping of the animals after the sale. All costs, risks and responsibility will be borne by the purchaser.

PEDIGREE INFORMATION: All production, classification, type and production summaries are current. Only information recorded on Holstein Association USA pedigrees is used. Any production or classification records supplied by the seller or consignor will be properly identified as provided by owner. Records in progress are identified as such.

GENOMIC INFORMATION: If genomic information on the animal or embryo is available, it must be dated and disclosed at or before the time of sale.

EMBRYO TRANSFER: All registered animals that have resulted from embryo transfer are identified with one of the following suffixes in the name: ET, ETS (from split embryo), or ETN (from nuclear transfer). If unregistered, the appropriate technology will be identified. Donor dams are identified.

HEALTH WARRANTY: The seller will provide an official health certificate to the buyer for each animal showing the results of all health tests made in preparation for this sale as required by the state where the cattle reside. Other health tests completed for this sale will be disclosed.

ERRORS: The material in this catalog has been carefully edited. If any errors or omissions are discovered, they will be announced. Such announcements take precedence over that printed in this catalog.

ACCIDENT: The sale management, the consignors, and the owner of the grounds will not be responsible in any case for the condition of the grounds or the behavior of the animals and disclaim any liability in the event of personal accident or property loss.

LIMITATIONS OF WARRANTIES: Warranties contained herein, unless terminated earlier, will cease upon the resale of an animal.

Index

BLUFF-RIDGE ADCTN ALYSSA.....	123	BLUFF-RIDGE DEF BERNADETTE.....	65	BLUFF-RIDGE GOLDSUN BASIL.....	56
BLUFF-RIDGE ATWOOD JEZABEL.....	9	BLUFF-RIDGE DEF BLOSSOM.....	51	BLUFF-RIDGE GOLDSUN TEQUILA.....	114
BLUFF-RIDGE ATWOOD TEGHAN.....	110	BLUFF-RIDGE DEF BROOKLYN.....	58	BLUFF-RIDGE JOE ESMERELDA.....	62
BLUFF-RIDGE ATWOOD TIANA.....	107	BLUFF-RIDGE DEF BUN-BUN.....	1	BLUFF-RIDGE JORDY BLING.....	57
BLUFF-RIDGE BALTIMOR DAISY.....	101	BLUFF-RIDGE DEF CHERRY-RED.....	49	BLUFF-RIDGE MOOVIN EMILY.....	98
BLUFF-RIDGE BALTIMOR JULIET.....	2	BLUFF-RIDGE DEF DAHLIA.....	81	BLUFF-RIDGE SDKICK BEVIE.....	52
BLUFF-RIDGE BALTIMORE BATA.....	37	BLUFF-RIDGE DEF DAKOTA.....	83	BLUFF-RIDGE SDKICK BLISS.....	134
BLUFF-RIDGE BEEMER AVA.....	120	BLUFF-RIDGE DEF DARBY.....	79	BLUFF-RIDGE SDKICK JANAE.....	20
BLUFF-RIDGE BEEMER BELIEVE.....	36	BLUFF-RIDGE DEF DASHER.....	74	BLUFF-RIDGE SDKICK JENA.....	23A
BLUFF-RIDGE BEEMER BELLA.....	45	BLUFF-RIDGE DEF DEJA.....	95	BLUFF-RIDGE SID BELDA.....	42
BLUFF-RIDGE BEEMER BETTY.....	54	BLUFF-RIDGE DEF DORITA.....	84	BLUFF-RIDGE SID BUTTERSCOTCH.....	48
BLUFF-RIDGE BEEMER BRIAR.....	69	BLUFF-RIDGE DEF DORY.....	103	BLUFF-RIDGE SID DEVRA.....	88
BLUFF-RIDGE BEEMER DAWSON.....	75	BLUFF-RIDGE DEF JANE.....	10	BLUFF-RIDGE SID DIAMOND-ET.....	72
BLUFF-RIDGE BEEMER DEMI.....	80	BLUFF-RIDGE DEF JENNY.....	8	BLUFF-RIDGE SID DOTTIE.....	71
BLUFF-RIDGE BEEMER DINA.....	90	BLUFF-RIDGE DEF JINGLES.....	21	BLUFF-RIDGE SID JAMIE.....	16
BLUFF-RIDGE BEEMER DONNA.....	102	BLUFF-RIDGE DEF JULIANNA.....	19	BLUFF-RIDGE SID JASMINE.....	7
BLUFF-RIDGE BEEMER LUNA.....	130	BLUFF-RIDGE DEF RHIANNA-RED.....	94	BLUFF-RIDGE SID JELLY.....	17
BLUFF-RIDGE BENNEY BRYSTOL.....	63	BLUFF-RIDGE DEF RUBY.....	125	BLUFF-RIDGE SID MADDIE.....	131
BLUFF-RIDGE BRADY JOCELYN.....	29	BLUFF-RIDGE DEF TATIANA.....	113	BLUFF-RIDGE SOLO BARBIE.....	70
BLUFF-RIDGE BRD DECEMBER-ET.....	86	BLUFF-RIDGE DEF VICTORIA.....	91	BLUFF-RIDGE SOLO BRIAR.....	66
BLUFF-RIDGE BRDY DELAINY-ET.....	85	BLUFF-RIDGE DEFIANT DOMINO.....	87	BLUFF-RIDGE SOLO CINNABON.....	3
BLUFF-RIDGE BRDY DOROTHY-ET.....	77	BLUFF-RIDGE DEMP ABBY.....	117	BLUFF-RIDGE SOLO DIXIE.....	96
BLUFF-RIDGE BRDNCK TARA.....	111	BLUFF-RIDGE DEMP BRITTIE.....	43	BLUFF-RIDGE SOLOMON LUCY.....	128
BLUFF-RIDGE BRNCK DANI.....	73	BLUFF-RIDGE DEMP IRIS.....	39	BLUFF-RIDGE TATOO BECKY.....	53
BLUFF-RIDGE BRAXTON BEVERLY.....	46	BLUFF-RIDGE DEMP JAMILLA.....	26	BLUFF-RIDGE TATOO BLAKELY.....	60
BLUFF-RIDGE BRDNCK BONITA.....	35	BLUFF-RIDGE DEMP JUMANJI.....	23	BLUFF-RIDGE TATOO BRIGHT.....	67
BLUFF-RIDGE BRDNK HELEN.....	27	BLUFF-RIDGE DESTRY DELTA.....	105	BLUFF-RIDGE TATOO JETT.....	18
BLUFF-RIDGE BRDNK JOSEY.....	11	BLUFF-RIDGE DESTRY DUSTY.....	78	BLUFF-RIDGE TIGER DESSIE.....	106
BLUFF-RIDGE BTR ANGELINA-TW.....	121	BLUFF-RIDGE DESTRY RAZ-RED.....	124	BLUFF-RIDGE TIGER DOLLY.....	89
BLUFF-RIDGE BW BETSY-RED-ET.....	126	BLUFF-RIDGE DIAMONDBACK.....	88A	BLUFF-RIDGE TIGER JADE.....	30
BLUFF-RIDGE BW LILLY-RED.....	132	BLUFF-RIDGE DOC.....	93A	BLUFF-RIDGE TIGER JEWEL.....	24
BLUFF-RIDGE CLARK LACEY.....	127	BLUFF-RIDGE DOORMAN ALENA.....	115	BLUFF-RIDGE TIGER JUNE.....	22
BLUFF-RIDGE CORVETTE ALICE.....	122	BLUFF-RIDGE DOORMAN BREEZE.....	61	BLUFF-RIDGE TIGER TENLY.....	112
BLUFF-RIDGE CORVETTE BOW.....	41	BLUFF-RIDGE DOORMAN BROOKE.....	34	BLUFF-RIDGE UNDENIED BELL.....	40
BLUFF-RIDGE CORVETTE BRIA.....	59	BLUFF-RIDGE DOORMAN BEXLEY.....	47	BLUFF-RIDGE UNEND BEIGE.....	33
BLUFF-RIDGE CORVETTE HOLLY.....	28	BLUFF-RIDGE DOORMAN CHER.....	50	BLUFF-RIDGE UNEND DUA LIPA.....	82
BLUFF-RIDGE CRUSH JANET.....	4	BLUFF-RIDGE DOORMAN DEVYN.....	100	BLUFF-RIDGE UNEND JAM.....	13
BLUFF-RIDGE CRUSH VIXEN.....	93	BLUFF-RIDGE DOORMAN JOLENE-TW.....	14	BLUFF-RIDGE UNEND JORDAN.....	12
BLUFF-RIDGE D APPLE BUTTER.....	116	BLUFF-RIDGE DOORMAN JUDITH-TW.....	15	BLUFF-RIDGE UNEND JOSLINE.....	2A
BLUFF-RIDGE DBACK AURORA.....	119	BLUFF-RIDGE DOORMAN LEANA.....	129	BLUFF-RIDGE UNEND TWINKLE.....	109
BLUFF-RIDGE DBACK BIANCA.....	38	BLUFF-RIDGE DOORMAN VENUS.....	92	BLUFF-RIDGE UNSTPBL LILYPAD-RED.....	133
BLUFF-RIDGE DBACK BRANI.....	44	BLUSH-RIDGE DRMN PEEP.....	5	BLUFF-RIDGE UNSTPBLL BILLIE.....	64
BLUFF-RIDGE DBACK BROWNYN.....	55	BLUFF-RIDGE GCHIP BERLIN.....	68	BLUFF-RIDGE UNSTPBULL.....	104
BLUFF-RIDGE DBACK DANAE.....	31	BLUFF-RIDGE GD BEIGE.....	32	BLUFF-RIDGE UNSTPBULL DARIA.....	76
BLUFF-RIDGE DBACK PAIGE.....	6	BLUFF-RIDGE GLDCHIP JOURNEY.....	25	LAKESHORE D EMERSON-ET.....	97
BLUFF-RIDGE DEF AMELIA.....	118	BLUFF-RIDGE GOLD TULIP.....	108	MEL-TV-BP DUNDEE DAISEY-ET.....	99

