

Net-A-Way Holsteins Complete Dispersal

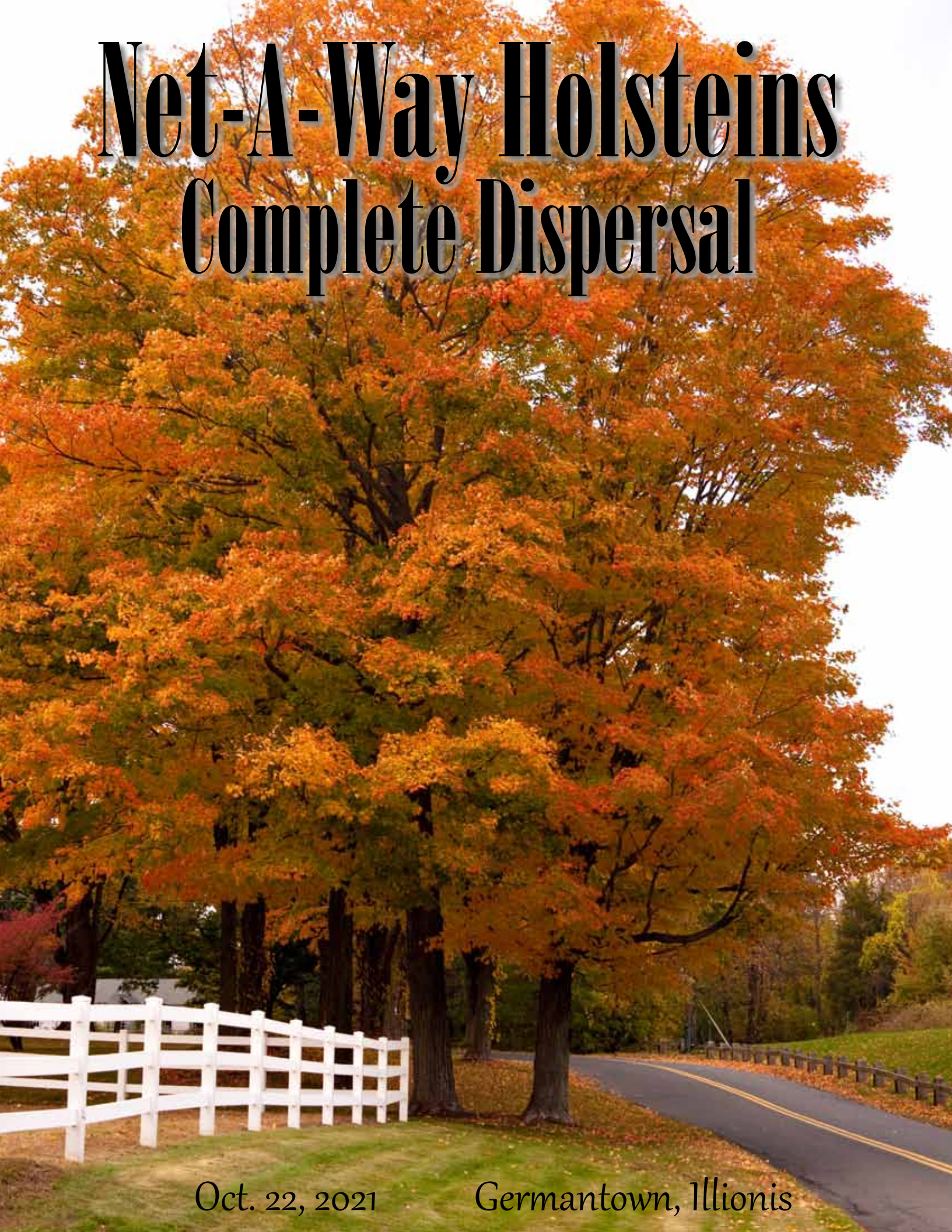

Oct. 22, 2021

Germantown, Illinois

Net-A-Way Holsteins

COMPLETE HERD DISPERSAL

Germantown, Illinois
10:30 am October 22, 2021

Sales Force:

Scott Courtney563-380-1318
Larry Kleiner217-827-3468
Ron Roskopf414-587-4402
Lucas Clanton.....618-322-3523
Brian Ohlbrich815-482-7426
Don Mayer715-829-3417
Tony Whitehead417-838-3613
Tim Ewing, Hol Assoc417-818-6455

Sale Clerk:

Amy Courtney563-380-4571

Herd Code#:

31-13-0028

1

For those with concerns:

If you are unable or choose not to attend the sale, we welcome you to contact the owners or sale management to schedule a private viewing of the cattle prior to the sale.

GPS Address:

5430 Court Road, Germantown, Illinois 62245

PLEASE FOLLOW AUCTION & PARKING SIGNS!



Pre-Registration & Pre-Approval Required
Contact Aaron Ray Tompkins
336-363-4639

Eric & Cynthia Netemeyer
5430 Court Rd
Germantown, Illinois 62245
Eric - 618-830-7095
Cindy - 618-830-1631

Sale Managed by:
Courtney
SALES LLC
2564 Pole Line Road • Ridgeway, IA 52165
Office: 563.387.0035
Cell: 563.380.1318 Scott
Cell: 563.380.4571 Amy
Email: courtneysalesllc@gmail.com



NET-A-WAY HOLSTEINS - PENNY FAMILY



NET-A-WAY ANOVA RAVIOLI-RED EX-90
Selling: Lot 1
Dam of Lots 2 & 3

Lot 1

NET-A-WAY ANOVA RAVIOLI-RED

144556269

100%RHA Born: Sept. 5 2017
EX-90-3Y EEVVE
3-05 196 2X 16,189 3.9 635 3.3 527 RIP
Milking: 74 lbs

Due April 2, 2022 to Luck-E
Artisan-Red-ET 8403141305472
7HO14458

PINE-TREE SAVE ANOVA-RED 74024766
TP TY TV TL TD 100%NA
75K GTPI +2230G
PTA +233M +12F +12P 96%R 8/21
PTA +.39T +.24UDC +.53FLC 89%R

K-MANOR EPIC SAVE-ET 70957183
RC TP TC TY TV TL TD VG-88 50K GTPI +2305G
LINDLAUR GABOR ANNETTE 65830539
EX-91 RC TV TL TD 100%RHA
2-10 317 3X 31,890 4.3 1373 4.4 1392

Lot 2 NET-A-WAY CROWN RACHET-RED

Born: March 2, 2021 145191184
S: Kenmore Triple Crown-Red-ET
D: Net-A-Way Anova Ravioli-Red
Selling: Lot 1

NET-A-WAY PRSES RAYLENA-RED 72499124
VG-88-5Y EEVVE 100%RHA
2-04 362 2X 32,340 3.3 1080 3.1 1011
4-08 365 2X 32,090 3.3 1073 3.0 962
3-06 365 2X 31,470 3.3 1024 3.1 980
Lft: 1253d 109,200 3.4 3699 3.1 3342

RAINYRIDGE PERSEUS C9808506
RC TY TV TL TD 50K GTPI +1486G
NET-A-WAY STORM RAFAELA-RED 138074726
EX-90-6Y EEVVE 100%RHA
6-00 330 2X 26,900 3.5 930 2.9 771
2-03 365 2X 26,850 3.5 934 3.1 822
3-05 365 2X 26,270 3.3 865 3.3 857
4-10 359 2X 26,240 3.5 917 3.1 815
Lft: 1503d 111,490 3.5 3863 3.1 3445

3rd & 4th Dams:
Net-A-Way RBN Purity-Red-ET VG-87
Lft: 1867D 121,881 3.6 4330 3.0 3645
Starstruck J Penny-Red-ET VG-86
GMD
2-02 365 2x 27,350 3.9 1058 3.0 834

Lot 3

NET-A-WAY RAGER RARITY-RED

144982749

99%RHA Born: March 2, 2020

Due April 11, 2022 to April-
day McDonald-P-Red-ET
8403201598569
250HO15525

RI-VAL-RE RAGER-RED-ET 72353457
TR TC TY TV TL TD 99%NA
EX-90 60K GTPI +2563G
PTA +779M +49F +33P 99%R 8/21
PTA +1.55T +.63UDC +1.14FLC 98%R

PINE-TREE RELIEF P 4954 69169920
RC TP TY TV TL TD 50K GTPI +2160G
RI-VAL-RE OBSVRV SALSA-ET 69928442
VG-88 EVVV DOM RC 100%RHA

NET-A-WAY ANOVA RAVIOLI-RED 144556269
EX-90-3Y EEVVE 100%RHA
3-05 196 2X 16,189 3.9 635 3.3 527 RIP
Selling: Lot 1

PINE-TREE SAVE ANOVA-RED-ET 74024766
TP TY TV TL TD 100%NA 75K GTPI +2230G
NET-A-WAY PRSES RAYLENA-RED 72499124
VG-88-5Y EEVVE 100%RHA
2-04 362 2X 32,340 3.3 1080 3.1 1011
4-08 365 2X 32,090 3.3 1073 3.0 962
3-06 365 2X 31,470 3.3 1024 3.1 980
Lft: 1253d 109,200 3.4 3699 3.1 3342

3rd Dam:
Net-A-Way Storm Rafaela-Red EX-90
6-00 330 2x 26,900 3.5 930 2.9 771
Lft: 1503d 111,490 3.5 3863 3.1 3445

NET-A-WAY HOLSTEINS - PENNY FAMILY

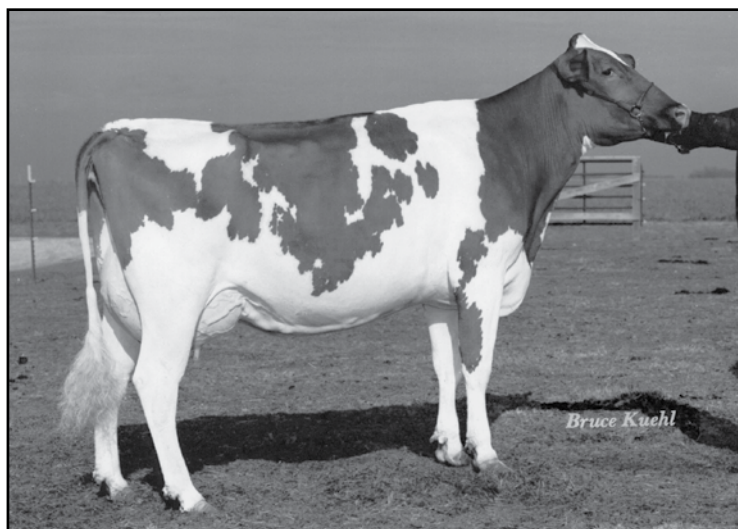

STARSTRUCK J PENNY-RED-ET VG-86 GMD
4th Dam of Lot 3

The PENNY family
Extended pedigree for Lots 1-34:
Starstruck J Penny-Red-ET VG-86 GMD
 2-02 365 2x 27,350 3.9 1058 3.0 834
Maternal Sister to Starstruck J Paradox-Red
J-Don Mentum Pillar-Red-ET VG-86 GMD
 4-00 365 2x 36,560 3.2 1183 3.0 1098
J-Don Leader Pip-Red-ET G+81
 3-10 365 2x 35,100 3.5 1235 3.0 1037
J-Don Farms Rotate Pretty VG-85 DOM
 6-09 353 2x 25,260 4.6 1174 3.3 821

Lot 4

NET-A-WAY SAVE PHISZY

144525904

100%RHA PO Born: June 4, 2016
EX-90-4Y EEVVE
 3-06 365 2X 26,394 5.2 1377 3.2 832
 2-03 365 2X 18,860 5.5 1035 3.6 684
 4-09 165 2X 15,138 4.7 716 3.2 490 RIP
 Milking: 86 lbs

Bred July 23, 2021 to Ri-Val-Re
 Rager-Red-ET 72353457

K-MANOR EPIC SAVE-ET 70957183
RC TP TC TY TV TL TD 100%NA
 VG-88 50K GTPI +2305G
 PTA +388M +32F +11P 99%R 8/21
 PTA +.35T +.03UDC +.33FLC 97%R

GENERATIONS EPIC-ET C11104016
TR TP TY TV TL TD EX-94 GM 49K GTPI +2168G
K-MANOR GABOR SECRECY-ET 68654147
 VG-87 GMD DOM RC 100%RHA
 6-01 365 3X 45,910 4.4 2023 2.9 1344

NET-A-WAY RAIMUND PHARAH 142987944
EX-91-2E EEEEEV PO 100%RHA
 4-10 365 2X 30,140 3.6 1075 3.3 992
 2-06 365 2X 28,100 4.0 1115 3.1 871
 3-09 309 2X 25,380 3.7 946 3.1 785
 Lft: 1500d 114,260 3.8 4345 3.2 3673

RIDGEDALE RAIMUND-ET 141623827
RC TY TV TL 100%NA EX-94 50K GTPI +1780G
NET-A-WAY LAWNBY PHILLY-RED 139398470
 VG-86-5Y VV+VV PO 100%RHA
 6-02 293 2X 26,740 2.8 748 2.8 754
 5-03 283 2X 25,280 3.6 900 3.1 772
 4-00 363 2X 25,100 3.6 907 3.0 747
 Lft: 2475d 185,740 3.4 6324 3.0 5495

3rd & 4th Dams:
Net-A-Way Cad Persia-Red-ET VG-87
 3-04 365 2X 27,700 3.5 962 2.9 815
 Lft: 2133d 141,360 3.4 4772 3.0 4259
Starstruck J Penny-ET VG-86 GMD

Lot 5

NET-A-WAY DBACK PANDY

145197854

100%RHA Born: April 2, 2021

MR D APPLE DIAMONDBACK 8403013721049
RC TP TY TV TL TD 100%NA
 EX-93 49K GTPI +1886G
 PTA -.395M -25F -1P 99%R 8/21
 PTA +2.47T +1.93UDC +1.41FLC 99%R

VAL-BISSON DOORMAN-ET C107281711
TR TP TC TY TV TL TD EX-90 75K GTPI +2164G
MS DELICIOUS APPLE-RED-ET 139236776
 EX-94-2E EEEEE TC TL TV 100%RHA
 7-02 365 2X 46,510 4.0 1844 3.1 1424

NET-A-WAY SAVE PHISZY 144525904
EX-90-4Y EEVVE PO 100%RHA
 3-06 365 2X 26,394 5.2 1377 3.2 832
 2-03 365 2X 18,860 5.5 1035 3.6 684
 4-09 165 2X 15,138 4.7 716 3.2 490 RIP
 Selling: Lot 4

K-MANOR EPIC SAVE-ET 70957183
RC TP TY TV TL TD VG-88 50K GTPI +2305G
NET-A-WAY RAIMUND PHARAH 142987944
EX-91-2E EEEEEV PO 100%RHA
 4-10 365 2X 30,140 3.6 1075 3.3 992
 2-06 365 2X 28,100 4.0 1115 3.1 871
 3-09 309 2X 25,380 3.7 946 3.1 785
 Lft: 1500d 114,260 3.8 4345 3.2 3673

3rd Dam:
Net-A-Way Lawnby Philly-Red VG-86
 6-02 293 2x 26,740 2.8 748 2.8 754
 Lft: 2475d 185,740 3.4 6324 3.0 5495

NET-A-WAY HOLSTEINS - PENNY FAMILY

Lot 6

NET-A-WAY SALVATORE PHARGIA

144981588

100%RHA PO Born: Sept. 28, 2018
G+84-2Y VV++V
2-05 184 2X 15,071 4.4 656 3.0 451 RIP
Milking: 77 lbs

Bred Aug. 16, 2021 to
Duckett Crush Tadoo-ET
84031370529399
7HO13839

MR SALVATORE RC-ET 8403129037884
RC TP TC TY TV TL TD 100%NA
75K GTPI +2614G
PTA +1555M +40F +32P 99%R 8/21
PTA +1.78T +1.31UDC +1.37FLC 98%R

COGENT SUPERSHOT NLD 755898903
TY TV TL TD GM 75K GTPI +2428G

SNOWBIZ SYMPATICO SOFIA-RED-ET C108502624
VG-85-2Y VV++V Can 100%RHA
2-04 305 2X 25,750 4.0 1028 3.0 764

NET-A-WAY SAVE PHISZY 144525904
EX-90-4Y EEVVE PO 100%RHA
3-06 365 2X 26,394 5.2 1377 3.2 832
2-03 365 2X 18,860 5.5 1035 3.6 684
4-09 165 2X 15,138 4.7 716 3.2 490 RIP
Selling: Lot 4

K-MANOR EPIC SAVE-ET 70957183
RC TP TY TV TL TD VG-88 50K GTPI +2305G

NET-A-WAY RAIMUND PHARAH 142987944
EX-91-2E EEEEEV PO 100%RHA
4-10 365 2X 30,140 3.6 1075 3.3 992
2-06 365 2X 28,100 4.0 1115 3.1 871
3-09 309 2X 25,380 3.7 946 3.1 785
Lft: 1500d 114,260 3.8 4345 3.2 3673

3rd Dam:
Net-A-Way Lawnby Philly-Red VG-86
6-02 293 2x 26,740 2.8 748 2.8 754
Lft: 2475d 185,740 3.4 6324 3.0 5495

Lot 7

NET-A-WAY WINCHEL PHAWN

144981627

99%RHA PO Born: Dec. 21, 2019

Due March 9, 2022 to Peak
Accelodin-ET 8403130641794
14HO7828

GIL-GAR FRZ WINCHEL-ET 144159686
TP TC TY TV TL TD 99%NA
75K GTPI +2638G
PTA +1291M +55F +33P 84%R 8/21
PTA +1.08T +1.32UDC +.63FLC 81%R

MELARRY JOSUPER FRAZZLED-ET 74261651
TR TP TY TV TL TD 75K GTPI +2653G

GIL-GAR DELTA WILLIE 143485418
VG-86-5Y 99%RHA

NET-A-WAY SAVE PHISZY 144525904
EX-90-4Y EEVVE PO 100%RHA
3-06 365 2X 26,394 5.2 1377 3.2 832
2-03 365 2X 18,860 5.5 1035 3.6 684
4-09 165 2X 15,138 4.7 716 3.2 490 RIP
Selling: Lot 4

K-MANOR EPIC SAVE-ET 70957183
RC TP TY TV TL TD VG-88 50K GTPI +2305G

NET-A-WAY RAIMUND PHARAH 142987944
EX-91-2E EEEEEV PO 100%RHA
4-10 365 2X 30,140 3.6 1075 3.3 992
2-06 365 2X 28,100 4.0 1115 3.1 871
3-09 309 2X 25,380 3.7 946 3.1 785
Lft: 1500d 114,260 3.8 4345 3.2 3673

3rd Dam:
Net-A-Way Lawnby Philly-Red VG-86
6-02 293 2x 26,740 2.8 748 2.8 754
Lft: 2475d 185,740 3.4 6324 3.0 5495

Lot 8

NET-A-WAY CROWN PRYNCES-RED

145118710

99%RHA PO Born: June 5, 2020

Bred Sept. 24, 2021 to Ri-Val-Re
Rager-Red-ET 72353457

KENMORE TRIPLE CROWN-RED-ET 8403143029863
TP TC TY TV TL TD 99%NA
75K GTPI +2583G
PTA +466M +52F +34P 82%R 8/21
PTA +1.84T +1.38UDC +.94FLC 80%R

ENDCO APPRENTICE-ET 84103129037908
RC CD TP TY TV TL TD GTPI +2550G

RI-VAL-RE LIL APPLE-ETS 8403126003444
VG-88-6Y 99%RHA

NET-A-WAY RAIMUND PHARAH 142987944
EX-91-2E EEEEEV PO 100%RHA
4-10 365 2X 30,140 3.6 1075 3.3 992
2-06 365 2X 28,100 4.0 1115 3.1 871
3-09 309 2X 25,380 3.7 946 3.1 785
Lft: 1500d 114,260 3.8 4345 3.2 3673

RIDGEDALE RAIMUND-ET 141623827
RC TY TV TL 100%NA EX-94 50K GTPI +1780G

NET-A-WAY LAWNBY PHILLY-RED 139398470
VG-86-5Y VV+VV PO 100%RHA
6-02 293 2X 26,740 2.8 748 2.8 754
5-03 283 2X 25,280 3.6 900 3.1 772
4-00 363 2X 25,100 3.6 907 3.0 747
7-02 306 2X 23,880 3.2 766 3.0 707
8-02 320 2X 23,650 3.3 785 2.9 692
Lft: 2475d 185,740 3.4 6324 3.0 5495

3rd Dam:
Net-A-Way Cad Persia-Red-ET VG-87
3-04 365 2X 27,700 3.5 962 2.9 815
Lft: 2133d 141,360 3.4 4772 3.0 4259

NET-A-WAY HOLSTEINS - PENNY FAMILY

Lot 9

NET-A-WAY APPLEJACK PIE

143386719

100%RHA RC Born: Sept. 1, 2014
VG-88-6Y

4-00 296 2X 23,557 3.6 859 3.2 758
5-00 365 2X 22,651 3.8 859 3.4 767
2-00 277 2X 21,080 3.3 699 3.0 625
2-11 303 2X 20,490 3.3 680 3.1 626
6-03 285 2X 22,116 3.5 780 3.0 657 RIP
Milking: 49 lbs

Due May 22, 2022 to Mr
Stone-Front Reeve-Red-ET
8403136877210
14HO14464

MARBRI APPLEJACK-RED

C11089783

DURHAM-RED-ET

FRA 4934530484

TC TV 100%NA

50K GTPI +1890G

PTA -1184M -9F -5P 92%R 8/21

PTA +.84T +.67UDC +1.31FLC 89%R

TY TV TL 50K GTPI +1503G

MS APPLE BLOSSUM-ET

139375893

RC 100%RHA

NET-A-WAY DESTRY PUDDIN

70314147

SCIENTIFIC DESTRY-ET

138122625

RC CD TY TV TL EX-92 50K GTPI +1912G

VG-87-6Y VEV+V RC 100%RHA

5-05 365 2X 33,320 3.0 1011 2.9 977

3-11 365 2X 32,980 3.2 1057 3.0 999

6-11 350 2X 26,900 3.4 906 3.0 802

2-00 342 2X 20,550 4.1 849 3.1 630

Lft: 1599d 122,310 3.4 4138 3.0 3702

NET-A-WAY CAD PERSIA-RED-ET

134159797

VG-87-6Y EVVVVV 100%RHA

3-04 365 2X 27,700 3.5 962 2.9 815

2-01 365 2X 25,700 3.3 847 2.9 758

7-07 341 2X 24,390 3.5 848 2.9 700

Lft: 2133d 141,360 3.4 4772 3.0 4259

3rd Dam:

Starstruck J Penny-Red-ET VG-86

GMD

2-02 365 2x 27,350 3.9 1058 3.0 834

Lot 10

NET-A-WAY KINGSTON PECAN

144982534

99%RHA Born: Sept. 3, 2019

Due Oct. 5, 2021 to Sandy-Valley
J Pharo 8403014562176
250HO12975

LEANINGHOUSE KINGSTON-ET

8403138922945

TP TC TY TV TL TD 99%NA

40K GTPI +2644G

PTA +299M +78F +42P 81%R 8/21

PTA +1.17T +.92UDC +.31FLC 80%R

PROGENESIS HARMONY-ET

C12278110

TR TP TY TV TL TD 75K GTPI +2505G

JENNITON YODER KACEY-ET

74353136

100%RHA

MARBRI APPLEJACK-RED

C11089783

TC TV 50K GTPI +1890G

NET-A-WAY APPLEJACK PIE

VG-88-6Y EEVVV RC 100%RHA

4-00 296 2X 23,557 3.6 859 3.2 758

5-00 365 2X 22,651 3.8 859 3.4 767

2-00 277 2X 21,080 3.3 699 3.0 625

2-11 303 2X 20,490 3.3 680 3.1 626

6-03 285 2X 22,116 3.5 780 3.0 657 RIP

Selling: Lot 9

NET-A-WAY DESTRY PUDDIN

70314147

VG-87-6Y VEV+V RC 100%RHA

5-05 365 2X 33,320 3.0 1011 2.9 977

3-11 365 2X 32,980 3.2 1057 3.0 999

6-11 350 2X 26,900 3.4 906 3.0 802

2-00 342 2X 20,550 4.1 849 3.1 630

Lft: 1599d 122,310 3.4 4138 3.0 3702

3rd Dam:

Net-A-Way Cad Persia-Red-ET VG-87

3-04 365 2X 27,700 3.5 962 2.9 815

Lft: 2133d 141,360 3.4 4772 3.0 4259

Lot 11

NET-A-WAY DEFIANT PERDITA

144981766

100%RHA RC Born: Dec. 28, 2018

2-02 179 2X 10,022 3.6 360 2.8 284 RIP

Milking: 60 lbs

Bred July 11, 2021 to Peak
Accelodin-ET 8403130641794
14HO7828

SCIENTIFIC B DEFIANT-ET

141123484

RC TP TC TY TV TL TD 100%NA

50K GTPI +1656G

PTA +56M -52F -13P 99%R 8/21

PTA +2.68T +1.72UDC +.90FLC 99%R

REGANCREST S BRAXTON-ET

61898423

TP TY TV TL TD EX-95 49K GTPI +1409G

SCIENTIFIC GOLD DIOR RAE-ET

138328405

EX-92 DOM RC CV 99%RHA

4-02 365 2X 31,910 4.7 1495 3.3 1039

OUR-FAVORITE DEMPSTER-ET

139508532

RC TY TV TL TD 100%NA VG-88 50K GTPI +1735G

NET-A-WAY D PRUDENCE-RED

1415194761

VG-87-6Y VVVVV 100%RHA

5-00 333 2X 30,160 4.0 1205 3.1 946

6-01 362 2X 29,650 4.2 1244 3.2 949

3-08 365 2X 28,050 4.4 1239 3.3 928

7-03 365 2X 27,590 4.6 1261 3.3 908

2-00 365 2X 23,140 4.5 1045 3.3 768

Lft: 2004d 148,570 4.4 6468 3.3 4879

NET-A-WAY LAWNBY PHILLY-RED

139398470

VG-86-5Y VV+VV PO 100%RHA

6-02 293 2X 26,740 2.8 748 2.8 754

5-03 283 2X 25,280 3.6 900 3.1 772

4-00 363 2X 25,100 3.6 907 3.0 747

7-02 306 2X 23,880 3.2 766 3.0 707

8-02 320 2X 23,650 3.3 785 2.9 692

Lft: 2475d 185,740 3.4 6324 3.0 5495

3rd Dam:

Net-A-Way Cad Persia-Red-ET VG-87

3-04 365 2X 27,700 3.5 962 2.9 815

Lft: 2133d 141,360 3.4 4772 3.0 4259

Lot 12

NET-A-WAY RICK PERSIAN-RED

Born: March 19, 2021 145193775

S: Bacon-Hill Rick-P-Red-ET

D: Net-A-Way Defiant Perdita

Selling: Lot 11

NET-A-WAY HOLSTEINS - PENNY FAMILY

Lot 13

NET-A-WAY MARVEL PHERMA

144556447

99%RHA RC Born: Oct. 30, 2017
 VG-85-3Y VVV+V
 2-01 365 2X 17,287 5.1 874 3.6 623
 3-01 279 2X 23,033 4.0 922 3.2 741 RIP
 Milking: 62lbs

Due Feb. 1, 2022 to S-S-I
 Franchise Benz-ET
 8403136807406
 7HO13693

OCD DOORMAN MARVEL-ET 8403011247911
 TR TP TY TV TL TD 99%NA
 75K GTPI +2225G
 PTA +283M +23F +13P 95%R 8/21
 PTA +2.66T +1.98UDC +.69FLC 91%R

VAL-BISSON DOORMAN-ET C 107281711
 TR TP TY TV TL TD 75K GTPI +2164G

LEADERWIN DOMAIN MIST 4-ETN
8403009533522
 G+81-2Y G++GV 100%RHA

KHW ELM-PARK ACME-ET 61720218
 RC TY TV TL TD EX-90 55K GTPI +1828G

NET-A-WAY DURABLE PHREIDA 71270095
 RC 100%RHA
 3-10 365 2X 29,420 3.4 995 3.0 896
 2-07 365 2X 27,810 4.0 1112 3.1 868
 5-01 174 2X 19,230 2.9 558 2.7 517

NET-A-WAY ACME PHREIZA 143800169
 G-78-3Y +G++G 100%RHA
 2-02 347 2X 20,780 4.4 916 3.6 745

Lot 14
NET-A-WAY EMPHASIS
PETRA PO

Born: Dec. 9, 2020 145191111
 S: Henkeseen Emphasis-ET PO
 D: Net-A-Way Marvel Pherma
 Selling: Lot 13

3rd Dam:
Net-A-Way Lawnby Pholly-Red G+84
 3-08 365 2x 27,150 3.6 976 3.1 839

Lot 15

NET-A-WAY ROOZER PIZZA

144982730

99%RHA Born: Dec. 3, 2019

Due Jan. 22, 2022 to
 Morningview Manifest-Red-ET
 8403200787688
 7HO15442

SIEMERS MONTEREY ROOZER
8403130920054

TC TP TY TV TL TD 99%NA
 G+82 75K GTPI +2475G
 PTA +1401M +56F +49P 96%R 8/21
 PTA +.83T +.74UDC -.23FLC 99%R

VIEW-HOME MONTEREY-ET 69087180
 TC TY TV TL TD 49K GTPI +2445G

SIEMERS S-SIRE ROZ-ANNE-ET 8403011589729
 VG-85-2Y GMD DOM 100%RHA
 1-11 365 3X 46,740 3.4 1567 3.0 1423

OCD DOORMAN MARVEL-ET 8403011247911
 TR TY TV TL TD 75K GTPI +2225G

NET-A-WAY MARVEL PHERMA 144556447
 VG-85-3Y VVV+V 99%RHA
 2-01 365 2X 17,287 5.1 874 3.6 623
 3-01 279 2X 23,033 4.0 922 3.2 741 RIP
 Selling: Lot 13

NET-A-WAY ACME PHREIZA 143800169
 G-78-3Y +G++G 100%RHA
 2-02 347 2X 20,780 4.4 916 3.6 745

3rd Dam:
Net-A-Way Durable Phreida
 3-10 365 2x 29,420 3.4 995 3.0 896

Lot 16

NET-A-WAY EMMITT PREEMA

144982356

99%RHA PO RC Born: April 13, 2019

Fresh Sept. 22, 2021

OCD ZIPIT EMMITT PP-ET 8403137916707
 RC PP TC TY TV TL TD 99%NA

75K GTPI +2495G
 PTA +758M +59F +38P 94%R 8/21
 PTA +.89T +.69UDC +.39FLC 86%R

OCD ERASER ZIPIT-P-ET 8403125170883
 TR PC TY TV TL TD 75K GTPI +2469G

SEAGULL-BAY ELLEN P-ET 8403124720574
 PO RC 100%RHA

NET-A-WAY ROSS PRIM 144596575
 RC 100%RHA
 Died after calving

MR ESKDALE ROSS-RED-ET 8403128590793
 TR TP TY TV TL TD 75K GTPI +2205G

NET-A-WAY RAMND PARFAIT-RED 143795243
 VG-85-2Y V++VV 100%RHA
 3-03 365 2X 33,830 3.2 1095 2.9 996
 2-01 365 2X 29,230 3.2 943 3.1 897
 4-07 165 2X 15,670 2.7 424 2.6 407

3rd & 4th Dams:
Net-A-Way Attitd Peaches-Red VG-86
 2-04 365 2x 29,220 2.4 592 2.9 711
Net-A-Way Deuce Patch-Red 3E-92
 8-10 365 2x 38,820 3.0 1162 2.8 1082
 Lft: 2613d 212,430 3.1 6531 3.0 6310

NET-A-WAY HOLSTEINS - PENNY FAMILY

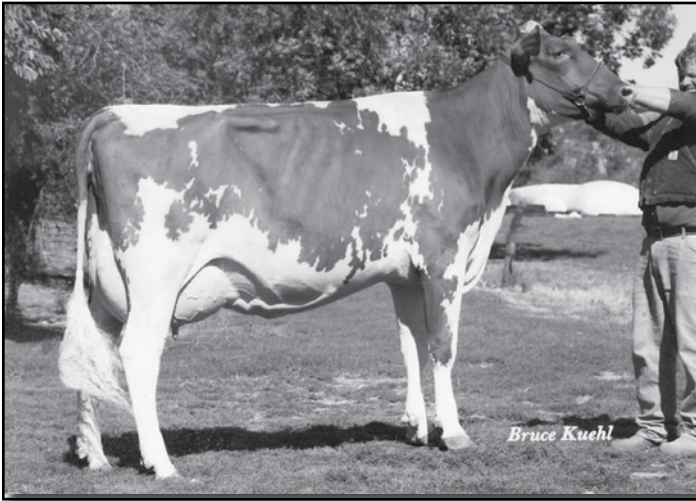

NET-A-WAY TRBT PETRI-RED-ET VG-88
3rd Dam of Lot 17



NET-A-WAY DEUCE PATCH-RED-3E-92
Dam of Lot 18

Lot 17

NET-A-WAY AVATAR PRAVDA

144540761

100%RHA Born: June 1, 2017
G+83-3Y +V+++
2-01 365 2X 21,220 4.4 923 3.8 769
3-05 300 2X 28,673 3.9 1029 3.3 867 RIP
Milking: 56 lbs

Due April 16, 2022 to OCD Jabir
Heisenberg-ET 8403014365213
7HO12569

MR APPLES AVATAR-ET 68571318
RC TP TY TV TL TD 100%NA
VG-85 50K GTPI +1937G
PTA -435M +39F -10P 98%R 8/21
PTA +1.34T +.70UDC +1.44FLC 97%R

PICSTON SHOTTLE GBR 598172
TY TV TL GTPI +1881G

KHW REGIMENT APPLE-RED-ET 135511521
EX-96-4E DOM CV TL TD 100%RHA
9-01 365 2X 36,750 4.3 1582 3.3 1211

NET-A-WAY COLT P PRYCE 141517713
EX-90-7Y VEVVE RC 100%RHA
5-07 365 2X 34,920 3.0 1045 3.1 1099
3-11 365 2X 29,400 3.1 903 3.2 952
6-11 365 2X 29,340 3.8 1108 3.1 909
3-00 269 2X 24,060 3.5 843 3.2 850
2-00 308 2X 21,590 3.8 821 3.3 706
Lft: 1836d 145,310 3.4 4934 3.2 4651

SANDY-VALLEY COLT-P-RED-TW 68731810
PC TY TV TL TD 50K GTPI +1730G

NET-A-WAY SHAQUILLE POSH-ET 140266986
G+80-3Y VVF+G 100%RHA
3-06 300 2X 23,680 4.8 1126 2.9 679
2-01 305 2X 20,460 4.4 982 3.1 627

3rd through 5th Dams:
Net-A-Way Trbt Petri-Red-ET VG-88
2-01 365 2x 26,940 4.2 1136 3.3 884
Sons in AI
Net-A-Way Celsius Peace-ET VG-87
3-01 365 2x 28,570 3.7 1058 3.1 880
Starstruck J Penny-Red-ET VG-86
GMD
2-02 365 2x 27,350 3.9 1058 3.0 834

Lot 18

NET-A-WAY R PERSIMON-RED-ET

143786809

100%RHA Born: Jan. 2, 2014
EX-91-7Y EEEVE
6-06 365 2X 28,963 3.4 996 3.2 933
4-00 365 2X 26,280 3.9 1018 3.2 835
5-06 365 2X 25,162 4.1 1034 3.4 859
3-00 299 2X 24,562 3.4 837 3.0 740
2-00 313 2X 20,922 3.8 787 3.1 651

Due Dec. 13, 2021 to Mr
Stone Front Reeve-Red
8403136877210
14HO14464

LOOKOUT P REDBURST-RED-ET C106030980
TY TV TL TD 100%NA
50K GTPI +2148G
PTA -222M -12F +2P 99%R 8/21
PTA +1.34T +1.24UDC +.88FLC 99%R

SCIENTIFIC DESTROY-ET 138122625
RC CD TY TV TL EX-92 50K GTPI +1912G

REGANCREST MB BREYELL-ET 63606863
RC 100%RHA

NET-A-WAY DEUCE PATCH-RED 138043966
EX-92-3E EEEEE 100%RHA
8-10 365 2X 38,820 3.0 1162 2.8 1082
7-02 365 2X 38,070 2.7 1027 3.0 1134
5-11 365 2X 30,490 3.3 993 2.9 872
3-04 365 2X 29,800 2.9 855 3.1 920
4-06 365 2X 25,920 3.1 801 3.0 782
2-02 350 2X 25,620 3.5 900 3.0 770
Lft: 2613d 212,430 3.1 6531 3.0 6310

SCIENTIFIC SS DEUCE-ET 135781957
RC TY TV TL EX-90 50K GTPI +1634G

NET-A-WAY TALENT PATTY 136009799
VG-87-5Y VVV+V RC 100%RHA
4-09 365 2X 24,970 3.2 810 3.0 751
3-10 289 2X 23,230 3.5 822 3.1 709
2-00 365 2X 23,810 3.9 920 3.2 757

3rd & 4th Dams:
Net-A-Way Svn Pastry-Red VG-86
Starstruck J Penny-Red-ET VG-86
GMD
2-02 365 2x 27,350 3.9 1058 3.0 834

NET-A-WAY HOLSTEINS - PENNY FAMILY

Lot 19

NET-A-WAY REDNECK PERKY-RED

144982383

100%RHA

Born: July 27, 2019

Milking: 56 lbs

Fresh Sept. 1, 2021

SIEMERS DEFIANT REDNECK-RED
8403012170476

TP TC TY TV TL TD 100%NA

49K GTPI +1713G

PTA -1327M -27F -35P 97%R 8/21

PTA +1.58T +1.01UDC +.48FLC 95%R

SCIENTIFIC B DEFIANT-ET **141123484**
RC TP TC TY TV TL TD 50K GTPI +1656G

CRITER-RIDGE REBA-RED-ET **65658010**

EX-93-4Y 100%RHA

4-02 339 2X 34,600 4.3 1473 2.9 988

KENMORE SHOWTIME-ET **56629586**

RC TY TV TL TD 49K GTPI +2279G

NET-A-WAY R PERSIMON-RED-ET **143786809**

EX-91-7Y EEEVE 100%RHA

6-06 365 2X 28,963 3.4 996 3.2 933

4-00 365 2X 26,280 3.9 1018 3.2 835

5-06 365 2X 25,162 4.1 1034 3.4 859

3-00 299 2X 24,562 3.4 837 3.0 740

2-00 313 2X 20,922 3.8 787 3.1 651

Selling: Lot 18

NET-A-WAY DEUCE PATCH-RED **138043966**

EX-92-3E EEEEE 100%RHA

8-10 365 2X 38,820 3.0 1162 2.8 1082

7-02 365 2X 38,070 2.7 1027 3.0 1134

5-11 365 2X 30,490 3.3 993 2.9 872

3-04 365 2X 29,800 2.9 855 3.1 920

4-06 365 2X 25,920 3.1 801 3.0 782

Lft: 2613d 212,430 3.1 6531 3.0 6310

3rd Dam:

Net-A-Way Talent Patty VG-87

4-09 365 2x 24,970 3.2 810 3.0 751

Lot 20

NET-A-WAY RUSTY PIERSON-RED

145118783

99%RHA

Born: July 13, 2020

MORNINGVIEW RUSTY-RED **73956675**

TR TC TY TV TL TD 99%NA

VG-87 75K GTPI +2491G

PTA +224M +58F +30P 97%R 8/21

PTA +.95T +1.64UDC +1.06FLC 92%R

COYNE-FARMS SYMPATI PAT-RED **8403012178104**

TP TC TY TV TL TD 49K GTPI +2566G

MORNINGVIEW AKMN RAVEN-ET **71505164**

VG-87-5Y VV+VE RC 100%RHA

3-06 365 2X 35,060 4.4 1553 3.4 1196

NET-A-WAY R PERSIMON-RED-ET **143786809**

EX-91-7Y EEEVE 100%RHA

6-06 365 2X 28,963 3.4 996 3.2 933

4-00 365 2X 26,280 3.9 1018 3.2 835

5-06 365 2X 25,162 4.1 1034 3.4 859

3-00 299 2X 24,562 3.4 837 3.0 740

2-00 313 2X 20,922 3.8 787 3.1 651

Selling: Lot 18

LOOKOUT P REDBURST-RED-ET **C106030980**

TY TV TL TD 50K GTPI +2148G

NET-A-WAY DEUCE PATCH-RED **138043966**

EX-92-3E EEEEE 100%RHA

8-10 365 2X 38,820 3.0 1162 2.8 1082

7-02 365 2X 38,070 2.7 1027 3.0 1134

5-11 365 2X 30,490 3.3 993 2.9 872

3-04 365 2X 29,800 2.9 855 3.1 920

4-06 365 2X 25,920 3.1 801 3.0 782

Lft: 2613d 212,430 3.1 6531 3.0 6310

3rd Dam:

Net-A-Way Talent Patty VG-87

4-09 365 2x 24,970 3.2 810 3.0 751

Lot 21

NET-A-WAY RAGER PREVIEW-RED

144982440

99%RHA

Born: June 20, 2019

Milking: 58 lbs

Fresh Sept. 6, 2021

RI-VAL-RE RAGER-RED-ET **72353457**

TR TC TY TV TL TD 99%NA

EX-90 60K GTPI +2563G

PTA +779M +49F +33P 99%R 8/21

PTA +1.55T +.63UDC +1.14FLC 98%R

PINE-TREE RELIEF P 4954 **69169920**

RC PC TY TV TL T D 50K GTPI +2160G

RI-VAL-RE OBSRVR SALSA-ET **69928442**

VG-88 EVVV DOM RC 100%RHA

NET-A-WAY RVMEUP PEARLA-RED **144531318**

100%RHA

2-05 365 2X 20,170 4.0 810 3.4 684

SIEMERS DFNT REV-ME-UP-RED **8403123738076**

TP TY TV TL TD 13K GTPI +1565G

NET-A-WAY R PERSIMON-RED-ET **143786809**

EX-91-7Y EEEVE 100%RHA

6-06 365 2X 28,963 3.4 996 3.2 933

4-00 365 2X 26,280 3.9 1018 3.2 835

5-06 365 2X 25,162 4.1 1034 3.4 859

3-00 299 2X 24,562 3.4 837 3.0 740

2-00 313 2X 20,922 3.8 787 3.1 651

Selling: Lot 18

3rd Dam:

Net-A-Way Deuce Patch-Red 3E-92

8-10 365 2x 38,820 3.0 1162 2.8 1082

Lft: 2613d 212,430 3.1 6531 3.0 6310

NET-A-WAY HOLSTEINS - PENNY FAMILY



NET-A-WAY DEUCE PATCH-RED-3E-92
3rd Dam of Lot 22; Dam of Lot 23



NET-A-WAY SVN Pastry-Red VG-86
5th Dam of Lot 22; 3rd Dam of Lot 23

Lot 22

NET-A-WAY RDLIT PRELUDE-RED

145118774

99%RHA Born: July 8, 2020

BROOKVIEW REDLIGHT-RED 144557907
TP TC TY TV TL TD 100%NA
VG-87 40K GTPI +2073G
PTA -636M -40F -20P 81%R 8/21
PTA +2.95T +2.99UDC +1.49FLC 80%R

RIVERDOWN UNSTOPABULL-RED C11801450
TY TL TV 75K GTPI +2039G

BROOKVIEW SALT-N-PEPA-ET 143707297
EX-90 RC TL TD 100%RHA
4-07 305 2X 33,830 4.0 1340 3.5 1183

NET-A-WAY RVMEUP PEARLA-RED 144531318
100%RHA
2-05 365 2X 20,170 4.0 810 3.4 684

SIEMERS DFNT REV-ME-UP-RED 8403123738076
TP TY TV TL TD 13K GTPI +1565G

NET-A-WAY R PERSIMON-RED-ET 143786809
EX-91-7Y EEEVE 100%RHA
6-06 365 2X 28,963 3.4 996 3.2 933
4-00 365 2X 26,280 3.9 1018 3.2 835
5-06 365 2X 25,162 4.1 1034 3.4 859
3-00 299 2X 24,562 3.4 837 3.0 740
2-00 313 2X 20,922 3.8 787 3.1 651
Selling: Lot 18

3rd Dam:
Net-A-Way Deuce Patch-Red 3E-92
8-10 365 2x 38,820 3.0 1162 2.8 1082
Lft: 2613d 212,430 3.1 6531 3.0 6310

Lot 23

NET-A-WAY SHOWTIM PANIC-RED

143788137

100%RHA Born: Oct. 30, 2015
VG-85-5Y V+V+V
3-00 365 2X 29,000 3.5 1018 3.4 991
2-00 310 2X 20,420 3.3 677 3.2 650
5-06 137 2X 10,857 3.6 388 3.1 336 RIP
Milking: 86 lbs

Bred Aug. 16, 2021 to
Cycle Ron Burgandy-Red-ET
8403208383914
7HO15601

KENMORE SHOWTIME-ET 56629586
RC TY TV TL TD 100%NA
49K GTPI +2279G
PTA +220M +13F +19P 95%R 8/21
PTA +.57T +.23UDC -.20FLC 86%R

VER-HAGES TT SHOWDOWN-ET 8403004385540
RC TP TY TV TL 50K GTPI +2131G

KEMORE DAWN SIZZLE RAE-ET 141237411
EX-90-3Y EEEVE RC 100%RHA
4-10 299 2X 27,850 3.3 915 3.0 846

NET-A-WAY DEUCE PATCH-RED 138043966
EX-92-3E EEEEE 100%RHA
8-10 365 2X 38,820 3.0 1162 2.8 1082
7-02 365 2X 38,070 2.7 1027 3.0 1134
5-11 365 2X 30,490 3.3 993 2.9 872
3-04 365 2X 29,800 2.9 855 3.1 920
4-06 365 2X 25,920 3.1 801 3.0 782
2-02 350 2X 25,620 3.5 900 3.0 770
Lft: 2613d 212,430 3.1 6531 3.0 6310

SCIENTIFIC SS DEUCE-ET 135781957
RC TY TV TL EX-90 50K GTPI +1634G

NET-A-WAY TALENT PATTY 136009799
VG-87-5Y VVV+V RC 100%RHA
4-09 365 2X 24,970 3.2 810 3.0 751
3-10 289 2X 23,230 3.5 822 3.1 709
2-00 365 2X 23,810 3.9 920 3.2 757

3rd & 4th Dams:
Net-A-Way Svn Pastry-Red VG-86
Starstruck J Penny-Red-ET VG-86
GMD
2-02 365 2x 27,350 3.9 1058 3.0 834

NET-A-WAY HOLSTEINS - PENNY FAMILY

Lot 24

NET-A-WAY RAGER PRANK-RED

144982758

99%RHA

Born: March 6, 2020

Bred Sept. 6, 2021 to Mr
Stone Front Reeve-Red
8403136877210
14HO14464

RI-VAL-RE RAGER-RED-ET 72353457

TR TC TY TV TL TD 99%NA

EX-90 60K GTPI +2563G

PTA +779M +49F +33P 99%R 8/21

PTA +1.55T +.63UDC +1.14FLC 98%R

PINE-TREE RELIEF P 4954 69169920

RC PC TY TV TL T D 50K GTPI +2160G

RI-VAL-RE OBSRV R SALSA-ET 69928442

VG-88 EVVV DOM RC 100%RHA

KENMORE SHOWTIME-ET 56629586

RC TY TV TL TD 49K GTPI +2279G

NET-A-WAY SHOWTIM PANIC-RED 143788137

VG-85-3Y V+V+V 100%RHA

3-00 365 2X 29,000 3.5 1018 3.4 991

2-00 310 2X 20,420 3.3 677 3.2 650

5-06 137 2X 10,857 3.6 388 3.1 336 RIP

Selling: Lot 23

NET-A-WAY DEUCE PATCH-RED 138043966

EX-92-3E EEEEE 100%RHA

8-10 365 2X 38,820 3.0 1162 2.8 1082

7-02 365 2X 38,070 2.7 1027 3.0 1134

5-11 365 2X 30,490 3.3 993 2.9 872

3-04 365 2X 29,800 2.9 855 3.1 920

4-06 365 2X 25,920 3.1 801 3.0 782

Lft: 2613d 212,430 3.1 6531 3.0 6310

3rd Dam:

Net-A-Way Talent Patty VG-87

4-09 365 2x 24,970 3.2 810 3.0 751

Lot 25

NET-A-WAY SLVTR PASSIVE-RED

144556456

100%RHA

CD TL TD

Born: Nov. 8, 2017

VG-88-3Y VVVVV

2-00 365 2X 25,406 3.7 931 3.1 785

3-00 282 2X 29,828 3.2 964 3.0 894 RIP

Milking: 97 lbs

Due Jan. 31 2022 to
Mr BLondin Warrior-Red
8403139655530
7HO14477

MR SALVATORE RC-ET 8403129037884

RC TP TC TY TV TL TD 100%NA

75K GTPI +2614G

PTA +1555M +40F +32P 99%R 8/21

PTA +1.78T +1.31UDC +1.37FLC 98%R

COGENT SUPERSHOT NLD 755898903

TY TV TL TD GM 75K GTPI +2428G

SNOWBIZ SYMPATICO SOFIA-RED-ET C108502624

VG-85-2Y VV+V Can 100%RHA

2-04 305 2X 25,750 4.0 1028 3.0 764

NET-A-WAY SHOWTIM PANIC-RED 143788137

VG-85-3Y V+V+V 100%RHA

3-00 365 2X 29,000 3.5 1018 3.4 991

2-00 310 2X 20,420 3.3 677 3.2 650

5-06 137 2X 10,857 3.6 388 3.1 336 RIP

Selling: Lot 23

KENMORE SHOWTIME-ET 56629586

RC TY TV TL TD 49K GTPI +2279G

NET-A-WAY DEUCE PATCH-RED 138043966

EX-92-3E EEEEE 100%RHA

8-10 365 2X 38,820 3.0 1162 2.8 1082

7-02 365 2X 38,070 2.7 1027 3.0 1134

5-11 365 2X 30,490 3.3 993 2.9 872

3-04 365 2X 29,800 2.9 855 3.1 920

4-06 365 2X 25,920 3.1 801 3.0 782

Lft: 2613d 212,430 3.1 6531 3.0 6310

3rd Dam:

Net-A-Way Talent Patty VG-87

4-09 365 2x 24,970 3.2 810 3.0 751

Lot 26

NET-A-WAY APPLE CRISP PAPIN

145191090

99%RHA

Born: Dec. 6, 2020

SIEMERS OCT APPLE-CRISP-ET

8403134506808

RC TC TP 99%NA

50K GTPI +2057G

PTA +193M +12F -3P 97%R 8/21

PTA +2.12T +1.57UDC +1.33FLC 95%R

STANTONS HIGH OCTANE C 11696704

TP TR 50K GTPI +2159G

SIEMERS MOGUL APPLE-STAR-ET

EX-90 RC 100%RHA

1-11 365 3X 30,800 4.9 1509 3.3 1007

NET-A-WAY SLVTR PASSIVE-RED 144556456

VG-88-3Y VVVVV CD TL TD 100%RHA

2-00 365 2X 25,406 3.7 931 3.1 785

3-00 282 2X 29,828 3.2 964 3.0 894 RIP

Selling: Lot 24

KENMORE SHOWTIME-ET 56629586

RC TY TV TL TD 49K GTPI +2279G

NET-A-WAY SHOWTIM PANIC-RED 143788137

VG-85-3Y V+V+V 100%RHA

3-00 365 2X 29,000 3.5 1018 3.4 991

2-00 310 2X 20,420 3.3 677 3.2 650

Selling: Lot 23

3rd Dam:

Net-A-Way Deuce Patch-Red 3E-92

8-10 365 2x 38,820 3.0 1162 2.8 1082

Lft: 2613d 212,430 3.1 6531 3.0 6310

NET-A-WAY HOLSTEINS - PENNY FAMILY

Lot 27

NET-A-WAY RAGER PRIA-RED

144982721

99%RHA

Born: Dec. 2, 2019

Due March 8, 2022 to
TRent-Way-Js Rompen-Red-ET
8403200914543
7HO15427

RI-VAL-RE RAGER-RED-ET 72353457
TR TC TY TV TL TD 99%NA
EX-90 60K GTPI +2563G
PTA +779M +49F +33P 99%R 8/21
PTA +1.55T +.63UDC +1.14FLC 98%R

PINE-TREE RELIEF P 4954 69169920
RC PC TY TV TL T D 50K GTPI +2160G

RI-VAL-RE OBSRVR SALSA-ET 69928442
VG-88 EVVV DOM RC 100%RHA

NET-A-WAY SLVTR PASSIVE-RED 144556456
VG-88-3Y VVVVV CD TL TD 100%RHA
2-00 365 2X 25,406 3.7 931 3.1 785
3-00 282 2X 29,828 3.2 964 3.0 894 RIP
Selling: Lot 25

KENMORE SHOWTIME-ET 56629586
RC TY TV TL TD 49K GTPI +2279G

NET-A-WAY SHOWTIM PANIC-RED 143788137
VG-85-3Y V+V+V 100%RHA
3-00 365 2X 29,000 3.5 1018 3.4 991
2-00 310 2X 20,420 3.3 677 3.2 650
Selling: Lot 23

3rd Dam:
Net-A-Way Deuce Patch-Red 3E-92
8-10 365 2x 38,820 3.0 1162 2.8 1082
Lft: 2613d 212,430 3.1 6531 3.0 6310

Lot 28

NET-A-WAY RAGER PRIORI-RED

144982691

99%RHA

Born: Oct. 31, 2019

Due Dec. 9, 2021 to Mr
Stone Front Reeve-Red
8403136877210
14HO14464

RI-VAL-RE RAGER-RED-ET 72353457
TR TC TY TV TL TD 99%NA
EX-90 60K GTPI +2563G
PTA +779M +49F +33P 99%R 8/21
PTA +1.55T +.63UDC +1.14FLC 98%R

PINE-TREE RELIEF P 4954 69169920
RC PC TY TV TL T D 50K GTPI +2160G

RI-VAL-RE OBSRVR SALSA-ET 69928442
VG-88 EVVV DOM RC 100%RHA

NET-A-WAY HAWAII PHELIA 144525931
100%RHA
2-02 329 2X 21,300 4.4 931 3.3 695

COOKIECUTTER HAWAII-ET 8403013614206
TY TV TL TD 75K GTPI +2354G

NET-A-WAY ALCMY PHANTASY-ET 72166970
VG-85-2Y VV++V RC TL TD 100%RHA
3-10 365 2X 37,480 3.3 1235 3.1 1159
2-04 365 2X 29,460 3.4 1004 3.0 890

3rd Dam:
Net-A-Way Deuce Patch-Red 3E-92
8-10 365 2x 38,820 3.0 1162 2.8 1082
Lft: 2613d 212,430 3.1 6531 3.0 6310

Lot 29

NET-A-WAY LOYAL PHALON-RED

145187316

99%RHA

PO Born: Dec. 1, 2020

KENMORE LOYAL P-RED 8403143029865
PC TC TY TV TL TD 99%NA
19K GTPI +2281G
PTA +14M +35F +6P 80%R 8/21
PTA +1.16T +1.67UDC +.03FLC 80%R

ZIMMERVIEW WONKA LOYOLA-P 73926711
RC PC TY TV TL T D 75K GTPI +2206G

KENMORE CINEMAX-RED-ET 8403130321010
G+83-3Y VE+F+ 100%RHA

NET-A-WAY ARGO PHLOSS 144982422
100%RHA

ENDCO ARGO-ET 8403133064302
RC CD TP TY TV TL TD 75K GTPI +2563G

NET-A-WAY HAWAII PHELIA 144525931
100%RHA
2-02 329 2X 21,300 4.4 931 3.3 695

3rd Dam:
Net-A-Way Alchmy Phantasy-ET VG-85
3-10 365 2x 37,480 3.3 1235 3.1 1159

NET-A-WAY HOLSTEINS - PENNY FAMILY

Lot 30

NET-A-WAY RAGER PRETTI 145118822

99%RHA RC Born: July 29, 2020

RI-VAL-RE RAGER-RED-ET 72353457
TR TC TY TV TL TD 99%NA
 EX-90 60K GTPI +2563G
 PTA +779M +49F +33P 99%R 8/21
 PTA +1.55T +.63UDC +1.14FLC 98%R

PINE-TREE RELIEF P 4954 69169920
RC PC TY TV TL T D 50K GTPI +2160G

RI-VAL-RE OBSRVR SALSA-ET 69928442
 VG-88 EVVV DOM RC 100%RHA

NET-A-WAY SUPERIOR PHASIA 144626548
 G+83-2Y V+VV+ RC 100%RHA

FURNACE-HILL M SUPERIOR-ET 59014733
TR TP TY TV TL TD 49K GTPI +2232G

NET-A-WAY A PHALACY-RED-ET 72166973
 VG-85-3Y +VG+V 100%RHA
 4-03 365 2X 30,980 2.9 1058 3.1 1133
 3-04 280 2X 31,230 3.0 932 3.0 952
 2-04 310 2X 30,340 3.1 949 3.0 908
 Lft: 1156d 113,450 3.0 3445 3.1 3487

3rd Dam:
Net-A-Way Deuce Patch-Red 3E-92
 8-10 365 2x 38,820 3.0 1162 2.8 1082
 Lft: 2613d 212,430 3.1 6531 3.0 6310

Lot 31

NET-A-WAY REVIVAL PRIZM-RED

144626502

100%RHA Born: June 3, 2018
G-79-2Y VVV+F
 2-04 297 2X 23,877 3.7 876 3.0 724 RIP
 Milking: 76 lbs

Fresh Sept. 30, 2021

VOGUE REVIVAL-RED-ET C1211876
TP TC TY TV TL TD 100%NA
 75K GTPI +2434G
 PTA -413M +66F +9P 95%R 8/21
 PTA +.54T +.93UDC +.49FLC 91%R

WILLSBRO ATWORK-ET GBR 662221
RC TY TL TV TD 49K GTPI +2305G

OCONNORS AIKMAN SCARLET-RED C108502616
 VG-85-Can 100%RHA
 2-02 365 2X 23,933 4.9 1182 3.3 782

NET-A-WAY DEBTNT PEARLS-RED 143386773
 G-77-2Y G+GGG 100%RHA
 2-03 336 2X 23,950 3.9 945 3.2 759

TEXEL BEAUTY DEBUTANT-RED NLD 762769560
TY TV TL 6K GTPI +2063G

NET-A-WAY ATITD PEACHES-RED 70831296
 VG-86-2Y VV+V 100%RHA
 2-04 365 2X 29,220 2.4 592 2.9 711

3rd Dam:
Net-A-Way Deuce Patch-Red 3E-92
 8-10 365 2x 38,820 3.0 1162 2.8 1082
 Lft: 2613d 212,430 3.1 6531 3.0 6310

Lot 32

NET-A-WAY RAGER PORGY-RED

145123280

99%RHA Born: Oct. 13, 2020

RI-VAL-RE RAGER-RED-ET 72353457
TR TC TY TV TL TD 99%NA
 EX-90 60K GTPI +2563G
 PTA +779M +49F +33P 99%R 8/21
 PTA +1.55T +.63UDC +1.14FLC 98%R

PINE-TREE RELIEF P 4954 69169920
RC PC TY TV TL T D 50K GTPI +2160G

RI-VAL-RE OBSRVR SALSA-ET 69928442
 VG-88 EVVV DOM RC 100%RHA

NET-A-WAY REVIVAL PRIZM-RED
 G-79-2Y VVV+F 100%RHA
 2-04 297 2X 23,877 3.7 876 3.0 724
 Selling: Lot 31

VOGUE REVIVAL-RED-ET C1211876
TC TY TV TL TD 75K GTPI +2434G

NET-A-WAY DEBTNT PEARLS-RED 143386773
 G-77-2Y G+GGG 100%RHA
 2-03 336 2X 23,950 3.9 945 3.2 759

3rd Dam:
Net-A-Way Atitd Peaches-Red VG-86
 2-04 365 2x 29,220 2.4 592 2.9 711

NET-A-WAY HOLSTEINS - PENNY FAMILY

Lot 33

NET-A-WAY KINGBOY PERKINS 144981645

99%RHA RC Born: March 1, 2020

Due March 8, 2022 to TRent-
Way-Js Rompen-Red-ET
8403200914543
7HO15427

MORNINGVIEW MCC KINGBOY-ET 72044077

TR TP TY TV TL TD 99%NA

EX-92 49K GTPI +2341G
PTA +839M +23F +22P 99%R 8/21
PTA +1.97T +1.60UDC +.30FLC 99%R

DE-SU BKMMCCUTCHEN1174-ET 69990138

TR TP TY TV TL TD EX-93 GM 50K GTPI +2235G

MORNINGVIEW SUPER MEGAN-ET 68654508

EX-91 EEVVE DOM 100%RHA
4-02 365 2X 37,720 3.7 1405 2.9 1094

NET-A-WAY SHKSPER PISTACHIO 143786555

VG-87-3Y EVVV+ RC 100%RHA
3-04 365 2X 25,220 4.5 1118 3.0 920
2-02 358 2X 24,650 4.8 1179 3.5 860

LADYS-MANOR SHAKESPEARE-ET 71592934

TR TY TV TL TD EX-91 50K GTPI +2255G

NET-A-WAY TWIZLR PISTEL-RED 72499119

G+83-5Y VV+++ 100%RHA
3-07 365 2X28,560 3.3 929 3.3 933
4-10 348 2X 27,290 3.8 1045 3.2 885
2-07 224 2X 17,460 3.3 571 3.3 568

3rd Dam:

Net-A-Way Perky Peppy-Red VG-85
3-06 365 2x 27,440 3.7 1021 3.4 927

Lot 34

NET-A-WAY SAVE PESKY-RED 144556326

100%RHA Born: Sept. 16, 2017

G+83-3Y VVV++

2-00 364 2X 21,596 3.5 757 3.0 647
3-00 329 2X 26,974 3.3 903 3.1 828 RIP
Milking: 67 lbs

Due Nov. 2, 2021 to Brookview
Redlight-Red 144557907
566HO1312

K-MANOR EPIC SAVE-ET 70957183

RC TP TC TY TV TL TD 100%NA

VG-88 50K GTPI +2305G
PTA +388M +32F +11P 99%R 8/21
PTA +.35T +.03UDC +.33FLC 97%R

GENERVATIONS EPIC-ET C11104016

TR TP TY TV TL TD EX-94 GM 49K GTPI +2168G

K-MANOR GABOR SECRECY-ET 68654147

VG-87 GMD DOM RC 100%RHA
6-01 365 3X 45,910 4.4 2023 2.9 1344

NET-A-WAY TWIZLR PISTEL-RED 72499119

G+83-5Y VV+++ 100%RHA
3-07 365 2X 28,560 3.3 929 3.3 933
4-10 348 2X 27,290 3.8 1045 3.2 885
2-07 224 2X 17,460 3.3 571 3.3 568

KENMORE DTY TWIZZLER-RED-ET 140667189

TY TV TL 50K GTPI +1651G

NET-A-WAY PERKY PEPPY-RED 140809392

VG-85-4Y VV+++ 100%RHA
3-05 365 2X 27,440 3.7 1021 3.4 927
2-07 300 2X 19,960 3.8 765 2.9 573

Lot 35

NET-A-WAY ARTISAN PEAR-RED 145123271

99%RHA Born: Oct. 8, 2020

LUCK-E ARTISAN-RED-ET 8403141305472

TP TC TY TV TL TD 99%NA

75K GTPI +2386G
PTA -98M +58F +13P 82%R 8/21
PTA +1.91T +1.11UDC +.77FLC 81%R

ENDCO APPRENTICE-ET 8403129037908

RC CD TY TV TL T D 75K GTPI +2550G

LUCK-E MCGUCCI AFRO-RED-ET 73278355

EX-94-2E EEEEE 99%RHA
4-07 365 2X 36,630 5.6 2055 3.5 1273

NET-A-WAY SAVE PESKY-RED 144556326

G+83-3Y VVV++ 100%RHA
2-00 364 2X 21,596 3.5 757 3.0 647
3-00 329 2X 26,974 3.3 903 3.1 828 RIP
Selling: Lot 34

K-MANOR EPIC SAVE-ET 70957183

RC TP TC TY TV TL TD VG-88 50K GTPI +2305G

NET-A-WAY TWIZLR PISTEL-RED 72499119

G+83-5Y VV+++ 100%RHA
3-07 365 2X 28,560 3.3 929 3.3 933
4-10 348 2X 27,290 3.8 1045 3.2 885
2-07 224 2X 17,460 3.3 571 3.3 568

3rd Dam:

Net-A-Way Perky Peppy-Red VG-85
3-06 365 2x 27,440 3.7 1021 3.4 927

NET-A-WAY HOLSTEINS - MARCY FAMILY



Net-A-Way Argo Margo VG-86
Sells: Lot 36

Extended pedigree for Lots 36-48:

Schaufine Allen Marcy-ET VG-88
3-09 365 2x 34,280 3.4 1164 3.1 1069
Schaufine BW Mrshl Monique VG-86
4-01 365 2x 31,520 3.6 1150 3.0 945
Em-Dee Aaron Mona-ET VG-88
3-06 365 2x 33,430 3.2 1080 3.1 1030
Ricecrest Prelude Monica-ET EX-90 DOM
3-06 365 2x 34,580 3.6 1252 2.8 956
Wa-Del RC Blackstar Martha-ET 2E-93 GMD DOM
50-4 365 2x 38,840 4.2 1643 2.8 1104
Valhalla Mark Mitzy-ET VG-86 GMD DOM
2-02 365 2x 21,748 3.6 787 3.0 652
Huberview Bell Kristeen VG-86 GMD DOM
3-04 365 2x 36,310 4.1 1479 3.3 1190
Huberview Elevation Kay VG-85
4-01 365 2x 20,990 4.1 866
Huberview Forty-Niner Kitty 3E-93
5-10 360 2x 21,630 2.8 606
Huberview Famous Duke Kathy EX-90 GMD
3-04 345 2x 23,050 3.4 782
Brady Cornerstore Kathryn 2E-90
7-00 363 2x 24,010 2.9 703

Lot 36

NET-A-WAY ARGO MARGO

RC 144981533

100%RHA Born: Sept. 6, 2018
VG-86-2Y VVVVV
2-3 268 2X 20,364 3.0 791 3.3 671 RIP
Milkng: 70 lbs

Due Jan. 2, 2022 to Ri-Val-Re
Rager-Red-ET 72353457

ENDCO ARGO-ET 8403133064302
RC CD TP TY TV TL TD 100%NA
75K GTPI +2563G
PTA +464M +47F +27P 96%R 8/21
PTA +1.41T +1.80UDC +.78FLC 94%R

SEAGULL-BAY SILVER-ET 72156794
TC TY TV TL TD GM GTPI +2533G

BLONDIN TJR SUPERSIRE AROMA-ET C108535196
VG-85-2Y VVVV+ 100%RHA
2-01 305 2X 24,350 4.5 1099 2.9 710

NET-A-WAY LADD MYLEA-RED 72499125
EX-90-6Y EVVVE 100%RHA
3-02 365 2X 32,490 4.2 1378 3.5 1140
4-08 310 2X 29,770 3.8 1139 3.2 960
5-08 365 2X 26,090 4.0 1085 3.5 934
2-01 331 2X 22,410 4.3 974 3.5 776
Lft: 1499d 117,500 4.1 4845 3.4 4050

TIGER-LILY LADD P-RED-ET 69405976
CD TY TV TL TD EX-91 50K GTPI +2071G

NET-A-WAY LION KING MALIKA 140387533
EX-91-5Y EEVVE 100%RHA
3-11 340 2X 32,130 3.9 1261 3.3 1045
5-00 298 2X 28,290 3.3 929 3.0 838
2-11 282 2X 23,280 4.0 930 3.0 700
1-11 300 2X 18,670 4.1 758 3.1 588
Lft: 1430d 118,510 3.8 4529 3.1 3696

3rd Dam:
Schaufine Allen Marcy-ET VG-88
3-09 365 2x 34,280 3.4 1164 3.1 1069

Lot 37

NET-A-WAY DEFENDER MADEA RC

143789751

100%RHA Born: Jan. 27, 2015
EX-92-6Y EEEEE
3-10 353 2X 28,330 4.6 1303 3.8 1066
2-00 365 2X 24,810 4.4 1082 3.6 897
4-11 353 2X 28,274 5.4 1839 3.5 1000
5-11 254 2X 24,803 4.3 1077 3.3 826 RIP
Milking 74 lbs

Bred Sept. 17, 2021 to
Duckett Crush Tatoo-ET
84031370529399
7HO13839

S-S-I MOGUL DEFENDER-ET 8403009554569
TC TY TV TL TD 100%NA
50K GTPI +2014G
PTA -243M +6F +2P 99%R 8/21
PTA +1.13T +1.53UDC +.86FLC 99%R

MOUNTFIELD SSI DCY MOGUL-ET 8403006972816
TR TP TC TY TV TL TD EX-93 GM GTPI +2338G

REGAN-BH-ALH M DANNAH-ET 6625308
EX-90-4Y 100%RHA
2-00 365 3X 31,970 3.7 1178 3.1 984

NET-A-WAY LADD MYLEA-RED 72499125
EX-90-6Y EVVVE 100%RHA
3-02 365 2X 32,490 4.2 1378 3.5 1140
4-08 310 2X 29,770 3.8 1139 3.2 960
5-08 365 2X 26,090 4.0 1085 3.5 934
2-01 331 2X 22,410 4.3 974 3.5 776
Lft: 1499d 117,500 4.1 4845 3.4 4050

TIGER-LILY LADD P-RED-ET 69405976
CD TY TV TL TD EX-91 50K GTPI +2071G

NET-A-WAY LION KING MALIKA 140387533
EX-91-5Y EEVVE 100%RHA
3-11 340 2X 32,130 3.9 1261 3.3 1045
5-00 298 2X 28,290 3.3 929 3.0 838
2-11 282 2X 23,280 4.0 930 3.0 700
Lft: 1430d 118,510 3.8 4529 3.1 3696

3rd Dam:
Schaufine Allen Marcy-ET VG-88
3-09 365 2x 34,280 3.4 1164 3.1 1069

NET-A-WAY HOLSTEINS - MARCY FAMILY

Lot 38

NET-A-WAY CHOPS MICHIE 144981690

100%RHA Born: Dec. 1, 2018
 VG-87-2Y VVVVV
 2-03 195 2X 12,765 4.2 531 3.2 311 RIP
 Milking: 62 lbs

Bred Aug. 2, 2021 to Mr
 Stone Front Reeve-Red
 8403136877210
 14HO14464

EILDONO-TWEED CHOPS-ET
 TR TP TY TV TL TD 100%NA
 VG-86 GM 49K GTPI +2366G
 PTA +290M +48F +23P 99%R 8/21
 PTA +1.59T +1.69UDC +.76FLC 97%R

MOUNTFIELD SSI DCY MOGUL-ET 8403006972816
 TR TP TC TY TV TL TD EX-93 GM GTPI +2338G

EILDON-TWEED MOM CHAPS-ET 70323449
 EX-90-2E DOM 100%RHA
 4-11 315 3X 36,320 4.1 1472 3.1 1109

NET-A-WAY DEFENDER MADEA
 EX-92-6Y EEEEE RC 100%RHA
 3-10 353 2X 28,330 4.6 1303 3.8 1066
 4-11 353 2X 28,274 5.4 1839 3.5 1000
 2-00 365 2X 24,810 4.4 1082 3.6 897
 5-11 254 2X 24,803 4.3 1077 3.3 826
 Selling: Lot 37

S-S-I MOGUL DEFENDER-ET 8403009554569
 TC TY TV TL TD 50K GTPI +2014G

NET-A-WAY LADD MYLEA-RED 72499125
 EX-90-6Y EVVVE 100%RHA
 3-02 365 2X 32,490 4.2 1378 3.5 1140
 4-08 310 2X 29,770 3.8 1139 3.2 960
 5-08 365 2X 26,090 4.0 1085 3.5 934
 2-01 331 2X 22,410 4.3 974 3.5 776
 Lft: 1499d 117,500 4.1 4845 3.4 4050

Lot 39
NET-A-WAY HANCOCK MAHI

Born: Mar. 3, 2021 145191205
 S: Siemers Doc Hancock
 D: Net-A-Way Chops Michie
 Selling: Lot 38

3rd Dam:
Net-A-Way Lion King Malika EX-91
 3-11 340 2x 32,130 3.9 1261 3.3 1045
 Lft: 1430d 118,510 3.8 4529 3.1 3696

Lot 40

NET-A-WAY ANOVA MINERVA-RED 144531354

100%RHA Born: Feb. 7, 2017
 1-11 303 2X 16,820 4.5 763 3.4 568
 2-11 365 2X 20,619 6.1 1256 4.2 860
 4-03 103 2X 9,939 3.8 376 2.9 288 RIP
 Milking: 86 lbs

Bred Aug. 23, 2021 to
 Cycle Ron Burgandy-Red-ET
 8403208383914
 7HO15601

PINE-TREE SAVE ANOVA-RED-ET 74024766
 TP TY TV TL TD 100%NA
 75K +2230G
 PTA +233M +12F +12P 96%R 8/21
 PTA +.39T +.24UDC +.53FLC 89%R

K-MANOR EPIC SAVE-ET 70957183
 RC TP TY TV TL TD VG-88 50K GTPI +2305G

LINDLAUR GABOR ANNETTE 65830539
 EX-91 VEVEE RC TV TL TD
 2-10 317 3X 31,890 4.3 1373 4.4 1392

NET-A-WAY DEFENDER MADEA
 EX-92-6Y EEEEE RC 100%RHA
 3-10 353 2X 28,330 4.6 1303 3.8 1066
 4-11 353 2X 28,274 5.4 1839 3.5 1000
 2-00 365 2X 24,810 4.4 1082 3.6 897
 5-11 254 2X 24,803 4.3 1077 3.3 826
 Selling: Lot 37

S-S-I MOGUL DEFENDER-ET 8403009554569
 TC TY TV TL TD 50K GTPI +2014G

NET-A-WAY LADD MYLEA-RED 72499125
 EX-90-6Y EVVVE 100%RHA
 3-02 365 2X 32,490 4.2 1378 3.5 1140
 4-08 310 2X 29,770 3.8 1139 3.2 960
 5-08 365 2X 26,090 4.0 1085 3.5 934
 2-01 331 2X 22,410 4.3 974 3.5 776
 Lft: 1499d 117,500 4.1 4845 3.4 4050

Lot 40 A
NET-A-WAY REEVE MIRENA-RED

Born: June 3, 2021 145286332
 S: Mr Stone-Front Reeve-Red-ET
 D: Net-A-Way Anova Minerva-Red
 Selling: Lot 40

3rd Dam:
Net-A-Way Lion King Malika EX-91
 3-11 340 2x 32,130 3.9 1261 3.3 1045
 Lft: 1430d 118,510 3.8 4529 3.1 3696

Lot 41

NET-A-WAY RAGER MARNIE-RED 144981636

99%RHA Born: Dec. 28, 2019

Due Feb. 2, 2022 to
 Morningview Manifest-Red-ET
 8403200787688
 7HO15442

RI-VAL-RE RAGER-RED-ET 72353457
 TR TC TY TV TL TD 99%NA
 EX-90 60K GTPI +2563G
 PTA +779M +49F +33P 99%R 8/21
 PTA +1.55T +.63UDC +1.14FLC 98%R

PINE-TREE RELIEF P 4954 69169920
 RC PC TY TV TL T D 50K GTPI +2160G

RI-VAL-RE OBSRVR SALSA-ET 69928442
 VG-88 EVVVV DOM RC 100%RHA

NET-A-WAY LADD MYLEA-RED 72499125
 EX-90-6Y EVVVE 100%RHA
 3-02 365 2X 32,490 4.2 1378 3.5 1140
 4-08 310 2X 29,770 3.8 1139 3.2 960
 5-08 365 2X 26,090 4.0 1085 3.5 934
 2-01 331 2X 22,410 4.3 974 3.5 776
 Lft: 1499d 117,500 4.1 4845 3.4 4050

TIGER-LILY LADD P-RED-ET 69405976
 CD TY TV TL TD EX-91 50K GTPI +2071G

NET-A-WAY LION KING MALIKA 140387533
 EX-91-5Y EEVVE 100%RHA
 3-11 340 2X 32,130 3.9 1261 3.3 1045
 5-00 298 2X 28,290 3.3 929 3.0 838
 2-11 282 2X 23,280 4.0 930 3.0 700
 1-11 300 2X 18,670 4.1 758 3.1 588
 Lft: 1430d 118,510 3.8 4529 3.1 3696

3rd Dam:
Schaufine Allen Marcy-ET VG-88
 3-09 365 2x 34,280 3.4 1164 3.1 1069

NET-A-WAY HOLSTEINS - MARCY FAMILY

Lot 42

NET-A-WAY RAINY MYRNA-RED 144982347

100%RHA Born: April 1, 2019
G-79-2Y GG+++
 2-00 153 2X 11,250 3.4 380 3.1 352 RIP
 Milking: 81 lbs

Due April 7, 2022 to Aprilday
 McDonald-P-Red
 8403201598569

RAINYRIDGE BARNIE-ET C10935962
RC TP TC TY TV TL TD 100%NA
 EX-91 50K GTPI +1578G
 PTA -502M -37F -15P 98%R 8/21
 PTA +1.82T +.04UDC +.27FLC 96%R

GEN-MARK STMATI SANCHEZ134422312
TR TP TY TV TL TD EX-94 GTPI +1560G

RAINYRIDGE TALENT BARBARA C7543170
 EX-95 EEEEE RC 100%RHA
 3-04 365 2X 34,465 3.6 1257 3.1 1068

NET-A-WAY SAVE MYSSI-RED 143788258
 100%RHA
 2-00 311 2X 17,470 5.0 870 3.5 619

K-MANOR EPIC SAVE-ET 70957183
RC TP TY TV TL TD VG-88 50K GTPI +2305G

NET-A-WAY LADD MYLEA-RED 72499125
 EX-90-6Y EVVVE 100%RHA
 3-02 365 2X 32,490 4.2 1378 3.5 1140
 4-08 310 2X 29,770 3.8 1139 3.2 960
 5-08 365 2X 26,090 4.0 1085 3.5 934
 2-01 331 2X 22,410 4.3 974 3.5 776
 Lft: 1499d 117,500 4.1 4845 3.4 4050

Lot 43
NET-A-WAY RICK MOIRA-P-RED
 Born: Apr. 14, 2021 145217549
 S: Bacon-Hill Rick-P-Red-ET
 D: Net-A-Way Rainy Myrna-Red
 Selling: Lot 42

3rd Dam:
Net-A-Way Lion King Malika EX-91
 3-11 340 2x 32,130 3.9 1261 3.3 1045
 Lft: 1430d 118,510 3.8 4529 3.1 3696

Lot 44

NET-A-WAY ALABOUT MALTA-RED 143787994

99%RHA Born: Jan. 8, 2015
VG-85-6Y VVG+V
 4-05 365 2X 28,593 3.5 994 3.3 926
 3-00 365 2X 27,480 3.4 932 3.2 867
 5-05 365 2X 27,304 3.4 926 3.3 905
 2-00 317 2X 25,730 3.0 766 2.9 750

Fresh Sept. 12, 2021

MR ALL ABOUT IT-ET 72227624
RC CD TY TV TL TD 100%NA
 VG-86 GTPI +2082G
 PTA -138M +20F +5P 98%R 8/21
 PTA +1.06T +1.62UDC +1.03FLC 97%R

DE-SU BKM MCCUTCHEN 1174-ET 69990138
TP TP TY TV TL TD EX-93 GM 50K GTPI +2235G

MS CARMEL APPLE-RED-ET 69561887
 CV 100%RHA

NET-A-WAY LION KING MALIKA 140387533
 EX-91-5Y EEVVE 100%RHA
 3-11 340 2X 32,130 3.9 1261 3.3 1045
 5-00 298 2X 28,290 3.3 929 3.0 838
 2-11 282 2X 23,280 4.0 930 3.0 700
 1-11 300 2X 18,670 4.1 758 3.1 588
 Lft: 1430d 118,510 3.8 4529 3.1 3696

RA-MAR-LAND LION KING 134266156
RC TY TV TL TD 50K GTPI +1877G

SCHAUFINE ALLEN MARCY-ET 62688634
 VG-88-4Y EEVGE 100%RHA
 3-09 365 2X 34,280 3.4 1164 3.1 1069
 2-05 365 2X 29,060 3.4 978 3.1 889

3rd Dam:
Schaufine BW Mrshl Monique VG-86
 4-01 365 2x 31,520 3.6 1150 3.0 945

Lot 45

NET-A-WAY WARRIOR MAUWI-RED 145118765

99%RHA Born: July 7, 2020

MR BLONDIN WARRIOR-RED-ET 8403139655530
TR TC TY TV TL TD 99%NA
 75K GTPI +2043G
 PTA -85M -3F -1P 82%R 8/21
 PTA +3.47T +2.21UDC +1.64FLC 80%R

DYMENTHOLM MR APP AVALANCHE-TW C11957107
RC CV TL TD 49K GTPI +2090G

TRIPLECROWN-JW DOOR WISP-ET 8403128860372
 VG-85-Can RC 99%RHA
 3-03 365 2X 35,587 4.0 1424 3.1 1178

NET-A-WAY ALABOUT MALTA-RED 143787994
 VG-85-6Y VVG+V 99%RHA
 4-05 365 2X 28,593 3.5 994 3.3 926
 3-00 365 2X 27,480 3.4 932 3.2 867
 5-05 365 2X 27,304 3.4 926 3.3 905
 2-00 317 2X 25,730 3.0 766 2.9 750
 Selling: Lot 44

MR ALL ABOUT IT-ET 72227624
RC CD TY TV TL TD VG-86 GTPI +2082G

NET-A-WAY LION KING MALIKA 140387533
 EX-91-5Y EEVVE 100%RHA
 3-11 340 2X 32,130 3.9 1261 3.3 1045
 5-00 298 2X 28,290 3.3 929 3.0 838
 2-11 282 2X 23,280 4.0 930 3.0 700
 1-11 300 2X 18,670 4.1 758 3.1 588
 Lft: 1430d 118,510 3.8 4529 3.1 3696

3rd Dam:
Schaufine Allen Marcy-ET VG-88
 3-09 365 2x 34,280 3.4 1164 3.1 1069

NET-A-WAY HOLSTEINS - MARCY FAMILY

Lot 46

NET-A-WAY SAVE MALTESE-RED 144531336

99%RHA Born: Jan. 16, 2017
VG-85-4Y VV++V
2-02 305 2X 22,480 4.2 947 3.2 728
3-04 365 2X 26,940 4.7 1257 3.5 939
Milking: 65 lbs

Due Jan. 24, 2022 to Mr
Stone-Front Reeve-Red-ET
8403136877210
14HO14464

K-MANOR EPIC SAVE-ET 70957183
RC TP TC TY TV TL TD 100%NA
VG-88 50K GTPI +2305G
PTA +388M +32F +11P 99%R 8/21
PTA +.35T +.03UDC +.33FLC 97%R

GENERATIONS EPIC-ET C11104016
TR TP TY TV TL TD EX-94 GM 49K GTPI +2168G

K-MANOR GABOR SECRECY-ET 68654147
VG-87 GMD DOM RC 100%RHA
6-01 365 3X 45,910 4.4 2023 2.9 1344

NET-A-WAY ALABOUT MALTA-RED 143787994

VG-85-6Y VVG+V 99%RHA
4-05 365 2X 28,593 3.5 994 3.3 926
3-00 365 2X 27,480 3.4 932 3.2 867
5-05 365 2X 27,304 3.4 926 3.3 905
2-00 317 2X 25,730 3.0 766 2.9 750
Selling: Lot 44

MR ALL ABOUT IT-ET 72227624
RC CD TY TV TL TD VG-86 GTPI +2082G

NET-A-WAY LION KING MALIKA 140387533
EX-91-5Y EEVVE 100%RHA
3-11 340 2X 32,130 3.9 1261 3.3 1045
5-00 298 2X 28,290 3.3 929 3.0 838
2-11 282 2X 23,280 4.0 930 3.0 700
1-11 300 2X 18,670 4.1 758 3.1 588
Lft: 1430d 118,510 3.8 4529 3.1 3696

3rd Dam:
Schaufine Allen Marcy-ET VG-88
3-09 365 2x 34,280 3.4 1164 3.1 1069

Lot 47

NET-A-WAY PRIMERIB MEENA 144982150

99%RHA RC PO Born: April 10, 2019
2-03 39 2X 2,944 3.3 96 2.7 79 RIP
Milking: 86 lbs

Fresh Aug. 6, 2021

BLONDIN PRIMERIB-ET C110296923
RC PP TC TY TV TL TD 99%NA
20K GTPI +2352G
PTA +558M +27F +24P 83%R 8/21
PTA +.77T +.47UDC +.23FLC 80%R

OCD ERASER ZIPIT-P-ET 8403125170883
TR PC TY TV TL TD 75K GTPI +2469G

BUTLERVIEW PIXIE SS57453-ET 8403010356200
RC PO 99%RHA

NET-A-WAY SAVE MALTESE-RED
VG-85-4Y VV++V 99%RHA
3-04 365 2X 26,940 4.7 1257 3.5 939
2-02 305 2X 22,480 3.2 947 3.2 728
Selling: Lot 46

K-MANOR EPIC SAVE-ET 70957183
RC TP TY TV TL TD VG-88 50K GTPI +2305G

NET-A-WAY ALABOUT MALTA-RED 143787994
VG-85-6Y VVG+V 99%RHA
3-00 365 2X 27,480 3.4 932 3.2 867
2-00 317 2X 25,730 3.0 766 2.9 750
Selling: Lot 44

3rd Dam:
Net-A-Way Lion King Malika EX-91
3-11 340 2x 32,130 3.9 1261 3.3 1045
Lft: 1430d 118,510 3.8 4529 3.1 3696

Lot 48

NET-A-WAY RUSTY MYRTLE-RED

145118701

99%RHA Born: June 4, 2020

Bred Sept. 24, 2021 to Ri-Val-Re
Rager-Red-ET 72353457

MORNINGVIEW RUSTY-RED 73956675
TR TC TY TV TL TD 99%NA
VG-87 75K GTPI +2491G
PTA +224M +58F +30P 97%R 8/21
PTA +.95T +1.64UDC +1.06FLC 92%R

COYNE-FARMS SYMPATI PAT-RED 8403012178104
TP TC TY TV TL TD 49K GTPI +2566G

MORNINGVIEW AKMN RAVEN-ET 71505164
VG-87-5Y VV+VE RC 100%RHA
3-06 365 2X 35,060 4.4 1553 3.4 1196

NET-A-WAY SAVE MALTESE-RED
VG-85-4Y VV++V 99%RHA
3-04 365 2X 26,940 4.7 1257 3.5 939
2-02 305 2X 22,480 3.2 947 3.2 728
Selling: Lot 46

K-MANOR EPIC SAVE-ET 70957183
RC TP TY TV TL TD VG-88 50K GTPI +2305G

NET-A-WAY ALABOUT MALTA-RED 143787994
VG-85-6Y VVG+V 99%RHA
3-00 365 2X 27,480 3.4 932 3.2 867
2-00 317 2X 25,730 3.0 766 2.9 750
Selling: Lot 44

3rd Dam:
Net-A-Way Lion King Malika EX-91
3-11 340 2x 32,130 3.9 1261 3.3 1045
Lft: 1430d 118,510 3.8 4529 3.1 3696

NET-A-WAY HOLSTEINS - KARMA FAMILY



NET-A-WAY ROY KARMA 2E-92
3rd Dam of Lot 49
Granddam of Lot 50

The Karma Family Extended pedigree for Lots 49-74:

Net-A-Way Roy Karma 2E-92
4-05 365 2x 28,050 3.9 1094 3.0 830
Net-A-Way Sierra Kassidy EX-90
4-00 365 2x 36,970 2.9 1081 2.8 1054
Lft: 2155d 161,710 3.7 5955 2.9 4627
Net-A-Way Bear Krystal G+83
5-08 334 2x 24,670 4.2 1024 2.8 695

Lot 49

NET-A-WAY KINGSTON KIKO

144982196

99%RHA Born: Dec. 9 2019

Bred Sept. 18, 2021 to Mr
Stone-Front Reeve-Red-ET
8403136877210
14HO14464

LEANINGHOUSE KINGSTON-ET 8403138922945
TP TY TV TL TD 99%NA
40K GTPI +2644G
PTA +299M +78F +42P 81%R 8/21
PTA +1.17T +.92UDC +.31FLC 80%R

PRONGENESIS HARMONY-ET C12278110
TP TC TY TV TL TD 75K GTPI +2505G

JENNITON YODER KACEY-ET 74353136
100%RHA

NET-A-WAY DIGGER KIRA-TW 143781251
VG-88-4Y VVVVV 100%RHA
3-08 365 2X 33,130 3.4 1132 3.0 989
2-01 365 2X 24,300 3.5 856 2.9 710

RONELEE GOLD DIGGER-ET 8403004373270
TR CD TY TV TL TD 50K GTPI +2070G

NET-A-WAY SCOOP KASEY-ET 141519443
100%RHA
3-03 357 2X 26,300 3.6 950 3.1 820
2-04 296 2X 21,930 3.8 830 2.9 631

3rd Dam:
Net-A-Way Roy Karma 2E-92
4-05 365 2x 28,050 3.9 1094 3.0 830
Lft: 1822d 121,680 4.1 4968 3.0 3666

Lot 50

NET-A-WAY DIGGER KARI-TW

143781260

100%RHA Born: Dec. 30, 2014

G+84-6Y VV+++

5-05 305 2X 30,031 3.7 1124 3.0 899
4-02 305 2X 29,150 3.6 1063 2.8 818
3-00 340 2X 27,380 3.2 884 2.8 772
2-01 302 2X 21,100 3.5 735 2.8 601
6-07 45 2X 4,190 2.9 121 2.9 121 RIP

Milking: 107 lbs

Fresh July 31, 2021

RONELEE GOLD DIGGER-ET 8403004373270
TR CD TY TV TL TD 100%NA
EX-90 50K GTPI +2070G
PTA -57M -27F -2P 99%R 8/21
PTA +.43T +.74UDC +.12FLC 98%R

BRAEDALE GOLDWYN C10705608
CD TV TL TD 50K GTPI +1854G

RONELEE OUTSIDE DABBLE-ET 134644585
EX-91-2E GMD DOM 100%RHA
5-03 365 3X 44,530 3.6 1612 2.9 1313

NET-A-WAY SCOOP KASEY-ET 141519443
100%RHA
3-03 357 2X 26,300 3.6 950 3.1 820
2-04 296 2X 21,930 3.8 830 2.9 631

NET-A-WAY ORION SCOOP-ET 132337775
TV TL TD VG-85 50K GTPI +1928G

NET-A-WAY ROY KARMA 134571258
EX-92-2E EEEEE 100%RHA
4-05 365 2X 28,050 3.9 1094 3.0 830
5-08 323 2X 24,280 4.2 1023 3.0 720
3-03 343 2X 23,720 4.0 953 3.0 721
Lft: 1822d 121,680 4.1 4968 3.0 3666

3rd Dam:
Net-A-Way Sierra Kassidy EX-90
4-00 365 2x 36,970 2.9 1081 2.8 1054
Lft: 2155d 161,710 3.7 5955 2.9 4627

NET-A-WAY HOLSTEINS - KARMA FAMILY

Lot 51

NET-A-WAY VICTORIOUS KEEVY 144982132

100%RHA Born: March 2, 2019
2-03 89 2X 5,958 3.7 218 3.0 191 RIP
Milking: 62 lbs

Fresh June 17, 2021

IHG HOUSE VICTORIOUS 9653
8403123835142
TR TP TC TY TV TL TD 100%NA
75K GTPI +2278G
PTA +1852M +31F +45P 97%R 8/21
PTA +.84T +.81UDC +.03FLC 86%R

BACON-HILL MONTROSS-ET 71703339
TR TP TY TV TL TD EX-92 GM 75K GTPI +2400G

FARNEAR-TBR-BH VICKIE-ET 71290953
EX-94-2E EEEEE 100%RHA
3-09 365 3X 45,680 3.6 1662 3.0 1357

NET-A-WAY DIGGER KARI-TW 143781260
G+84-6Y VV+++ 100%RHA
4-02 305 2X 29,150 3.6 1063 2.8 818
3-00 340 2X 27,380 3.2 884 2.8 772
2-01 262 2X 21,100 3.5 735 2.8 601
Lft: 1280d 109,590 3.5 3883 2.9 3149
Selling: Lot 50

RONELEE GOLD DIGGER-ET 8403004373270
TR CD TY TV TL TD 50K GTPI +2070G

NET-A-WAY SCOOP KASEY-ET 141519443
100%RHA
3-03 357 2X 26,300 3.6 950 3.1 820
2-04 296 2X 21,930 3.8 830 2.9 631

3rd Dams:

Net-A-Way Roy Karma 2E-92
4-05 365 2x 28,050 3.9 1094 3.0 830
Lft: 1822d 121, 680 4.1 4968 3.0 3666

Lot 52

NET-A-WAY SHAKSPEAR KENSLEY 143781185

100%RHA Born: Oct. 21, 2014
EX-90-2E EEEEV
4-00 306 2X 26,480 4.1 1075 3.1 830
3-00 305 2X 24,120 4.0 954 3.0 717
1-11 334 2X 22,540 4.4 1003 3.0 685
5-00 365 2X 27,748 3.7 1006 3.2 881
6-00 309 2X 27,590 4.3 1191 3.2 871
Milking: 79 lbs

Due Dec. 1, 2021 to Our-Favorite
Undenied-ET 840312522076099
7HO13730

LADYS-MANOR SHAKESPEARE-ET 71592934
TR TP TY TV TL TD 100%NA
EX-91 50K GTPI +2255G
PTA +109M +46F +14P 99%R 8/21
PTA +.91T +.50UDC +.16FLC 98%R

GENERATIONS EPIC-ET C11104016
TR TP TY TV TL TD EX-94 GM 49K GTPI +2168G

LADYS-MANOR RUBY D SHAWN-ET 62360741
EX-90-5Y EEVVE GMD DOM 100%RHA
4-04 365 2X 37,920 4.8 1808 3.2 1208

NET-A-WAY ESCALAD KENLEE-ET 72166971
VG-85-3Y VV+V+ 100%RHA
5-01 365 2X 29,760 4.2 1245 3.2 938
3-02 324 2X 27,650 3.7 1021 3.2 873
2-01 326 2X 21,270 4.1 879 3.2 691
4-01 294 2X 16,590 4.0 670 3.3 555

TRAMILDA-N ESCALADE-ET 139232802
TY 49K GTPI +1880G

NET-A-WAY GOLDWYN KAROL-ET 138385178
EX-90-6Y EEGVE 100%RHA
6-09 365 2X 32,860 4.8 1561 3.5 1158
5-08 339 2X 26,580 4.9 1300 3.3 888
2-11 343 2X 26,090 4.8 1248 3.4 900
Lft: 2270d 163,120 4.8 7842 3.5 5642

3rd Dam:

Net-A-Way Roy Karma 2E-92
4-05 365 2x 28,050 3.9 1094 3.0 830
Lft: 1822d 121, 680 4.1 4968 3.0 3666

Lot 53

NET-A-WAY RAGER KERRI 144981784

99%RHA RC Born: Nov. 10, 2019

Due Dec. 28, 2021 to Aurora
Ledyard 8403148100370
7HO14592

RI-VAL-RE RAGER-RED-ET 72353457
TR TC TY TV TL TD 99%NA
EX-90 60K GTPI +2563G
PTA +779M +49F +33P 99%R 8/21
PTA +1.55T +.63UDC +1.14FLC 98%R

PINE-TREE RELIEF P 4954 69169920
RC TP TY TV TL TD 50K GTPI +2160G

RI-VAL-RE OBSRVR SALSA-ET 69928442
VG-88 EVVV DOM RC 100%RHA

NET-A-WAY SHAKSPEAR KENSLEY 143781185
EX-90-2E EEEEV 99%RHA
6-00 309 2X 27,590 4.3 1191 3.2 871
5-00 365 2X 27,448 3.7 1006 3.2 881
4-00 306 2X 26,480 4.1 1075 3.1 830
3-00 305 2X 24,120 4.0 954 3.0 717
1-11 334 2X 22,540 4.4 1003 3.0 685
Selling: Lot 52

LADYS-MANOR SHAKESPEARE-ET 71592934
TR TP TY TV TL TD EX-91 50K GTPI +2255G

NET-A-WAY ESCALAD KENLEE-ET 72166971
VG-85-3Y VV+V+ 100%RHA
5-01 365 2X 29,760 4.2 1245 3.2 938
3-02 324 2X 27,650 3.7 1021 3.2 873
2-01 326 2X 21,270 4.1 879 3.2 691
4-01 294 2X 16,590 4.0 670 3.3 555

3rd Dam:

Net-A-Way Goldwyn Karol-ET EX-90
6-09 365 2x 32,860 4.8 1561 3.5 1158
Lft: 2270d 163,120 4.8 7842 3.5 5642

NET-A-WAY HOLSTEINS - KARMA FAMILY

Lot 54

NET-A-WAY KING ABEL KENEDY 144981681

99%RHA Born: Nov. 16, 2018
G+80-2Y +G+G+
 2-01 267 2X 19,101 4.5 859 3.0 592 RIP
 Milking: 88 lbs

Due Jan. 3, 2022 to Peak
 Accelodin-ET 8403130641794
 14HO7828

LEANINGHOUSE KING ABEL-ET 8403129135873
TR TP TY TV TL TD 99%NA
 75K GTPI +2456G
 PTA +902M +25F +42P 99%R 8/21
 PTA +1.41T +.81UDC +.24FLC 98%R

MORNINGVIEW MCC KINGBOY-ET 72044077
TR TP TY TV TL TD EX-92 49K GTPI +2341G

WCD-ZBW SUPERSIRE LALA-ET 8403011148530
 VG-86-4Y DOM BY TL TD 100%RHA
 5-00 365 3X 38,200 3.3 1257 3.2 1228

NET-A-WAY SHAKSPEAR KENSLEY 143781185
 EX-90-2E EEEVV 99%RHA
 6-00 309 2X 27,590 4.3 1191 3.2 871
 5-00 365 2X 27,448 3.7 1006 3.2 881
 4-00 306 2X 26,480 4.1 1075 3.1 830
 3-00 305 2X 24,120 4.0 954 3.0 717
 1-11 334 2X 22,540 4.4 1003 3.0 685
 Selling: Lot 52

LADYS-MANOR SHAKESPEARE-ET 71592934
TR TP TY TV TL TD EX-91 50K GTPI +2255G

NET-A-WAY ESCALAD KENLEE-ET 72166971
 VG-85-3Y VV+V+ 100%RHA
 5-01 365 2X 29,760 4.2 1245 3.2 938
 3-02 324 2X 27,650 3.7 1021 3.2 873
 2-01 326 2X 21,270 4.1 879 3.2 691
 4-01 294 2X 16,590 4.0 670 3.3 555

3rd Dam:
Net-A-Way Goldwyn Karol-ET EX-90
 6-09 365 2x 32,860 4.8 1561 3.5 1158
 Lft: 2270d 163,120 4.8 7842 3.5 5642

Lot 55

NET-A-WAY ANOV KARNIVAL-RED 144531082

100%RHA Born: Oct. 9, 2016
EX-90-4Y EVEVE
 2-03 365 2X 22,090 4.7 1030 3.5 769
 3-08 365 2X 23,094 4.7 1008 3.7 886
 Milking: 62 lbs

Due Jan. 29, 2022 to Mr
 Stone-Front Reeve-Red-ET
 8403136877210
 14HO14464

PINE-TREE SAVE ANOVA-RED 74024766
TP TY TV TL TD 100%NA
 75K GTPI +2230G
 PTA +233M +12F +12P 96%R 8/21
 PTA +.39T +.24UDC +.53FLC 89%R

K-MANOR EPIC SAVE-ET 70957183
RC TP TC TY TV TL TD VG-88 50K GTPI +2305G

LINDLAUR GABOR ANNETTE 65830539
 EX-91 RC TV TL TD 100%RHA
 2-10 317 3X 31,890 4.3 1373 4.4 1392

NET-A-WAY MOSES KREAMY 143781158
 RC 100%RHA
 2-00 365 2X 22,760 4.6 1042 3.3 741

MILK&HONEY DESTRY MOSES-RED 71277714
TV TL TD TY 50K GTPI +1951G

NET-A-WAY ESCALAD KELLE-ET 72166972
 VG-85-3Y VV++V 100%RHA
 6-05 365 2X 24,970 4.8 1203 3.2 801
 5-01 365 2X 24,410 3.9 942 3.4 820
 3-00 317 2X 23,080 4.4 1021 3.4 794
 4-00 317 2X 22,930 4.4 1012 3.3 768
 2-00 288 2X 18,410 4.6 851 3.4 628
 Lft: 1823d 118,780 4.4 5275 3.4 3982

3rd Dam:
Net-A-Way Goldwyn Karol-ET EX-90
 6-09 365 2x 32,860 4.8 1561 3.5 1158
 Lft: 2270d 163,120 4.8 7842 3.5 5642

Lot 56

NET-A-WAY TON OF FUN KATONA 144982057

99%RHA RC Born: Jan. 10, 2019
G+81-2Y G++++
 2-02 167 2X 11,030 4.4 484 3.3 360 RIP
 Milking 72 lbs

Fresh March 31, 2021

WARGO-ACRES TON OF FUN-ET 8403135922848
TR TC TY TV TL TD 99%NA
 EX-90 75K GTPI +2541G
 PTA +435M +50F +49P 91%R 8/21
 PTA +2.07T +1.46UDC +1.15FLC 84%R

PLAIN-KNOLL KING ROYAL-ET 74564764
TR TP TC TY TV TL TD 75K GTPI +2572G

HONEYCREST KISS ME KATE 72246892
 VG-87 VVVVV TL TD 100%RHA

NET-A-WAY ANOV KARNIVAL-RED 144531082
 EX-90-4Y EVEVE 100%RHA
 3-08 365 2X 23,094 4.7 1008 3.7 886
 2-03 365 2X 22,090 4.7 1030 3.5 769
 Selling: Lot 55

PINE-TREE SAVE ANOVA-RED 74024766
TP TY TV TL TD 75K GTPI +2230G

NET-A-WAY MOSES KREAMY 143781158
 RC 100%RHA
 2-00 365 2X 22,760 4.6 1042 3.3 741

3rd Dam:
Net-A-Way Escalad Kellee-ET VG-85
 6-05 365 2x 24,970 4.8 1203 3.2 801

Lot 57
NET-A-WAY RICK KAREN RC
 Born: Mar. 31, 2021 145197845
 S: Bacon-Hill Rick-P-RedET
 D: Net-A-Way Ton of Fun Katona
 Selling: Lot 56

NET-A-WAY HOLSTEINS - KARMA FAMILY

Lot 58

NET-A-WAY ALL GONE KALGARY

145118756

99%RHA Born: July 6, 2020

MR AYLCE ALL GONE-ET 73251255
RC TP TY TV TL TD 99%NA
9K GTPI +2206G
PTA -3M +41F +7P 95%R 8/21
PTA +1.87T +1.09UDC +1.46FLC 86%R

DE-SUE BKM MCCUTCHEN 1174-ET 69990138
TR TP TY TV TL TD EX-93 50K GTPI +2235G

MS APPLES ALYCE-ET 69822324
EX-94-2E EEEEE RC TV 100%RHA
4-01 365 2X 29,010 4.2 1223 3.3 962

NET-A-WAY ANOV KARNIVAL-RED 144531082
EX-90-4Y EVEVE 100%RHA
3-08 365 2X 23,094 4.7 1008 3.7 886
2-03 365 2X 22,090 4.7 1030 3.5 769
Selling: Lot 55

PINE-TREE SAVE ANOVA-RED 74024766
TP TY TV TL TD 75K GTPI +2230G

NET-A-WAY MOSES KREAMY 143781158
RC 100%RHA
2-00 365 2X 22,760 4.6 1042 3.3 741

3rd Dam:
Net-A-Way Escalad Kellee-ET VG-85
6-05 365 2x 24,970 4.8 1203 3.2 801

Lot 59

NET-A-WAY CAPTAIN KACHE

144540770

100%RHA RC Born: June 3, 2017
VG-86-3Y VVV+V
2-04 365 2X 23,920 4.5 1067 3.6 854
3-04 309 2X 30,469 4.3 1304 3.3 1016
Milking: 79 lbs

Due Nov. 4, 2021 to
Cherry-Lily Zip Luster P-ET
8403138843085
7HO14160

APRDAY-F 779 CAPTAIN-RED-ET
8403012503618
TP TY TV TL TD 99%NA
VG-88 49K GTPI +2241G
PTA -526M +51F +9P 98%R 8/21
PTA +.46T -.10UDC -1.30FLC 86%R

K-MANOR EPIC SAVE-ET 70957183
RC TP TC TY TV TL TD VG-88 50K GTPI +2305G

APRIL-DAY A COMTESSA-ET 71878764
EX-94-2E EEEEE RC TV 100%RHA
4-01 365 2X 29,010 4.2 1223 3.3 962

NET-A-WAY DUCATI KAPRI 143386700
P-65-2Y VG+VP 100%RHA
3-01 365 2X 30,310 3.5 1060 3.3 993
2-02 288 2X 21,570 3.9 837 3.2 693

WOODLAWN DUCATI-RED-ET 69974458
TP TY TV TL TD 50K GTPI +2055G

NET-A-WAY GOLDWYN KAROL-ET 138385178
EX-90-6Y EEGVE 100%RHA
6-09 365 2X 32,860 4.8 1561 3.5 1158
5-08 339 2X 26,580 4.9 1300 3.3 888
2-11 343 2X 26,090 4.8 1248 3.4 900
4-00 365 2X 25,530 5.1 1140 3.4 774
Lft: 2270d 163,120 4.8 7842 3.5 5642

3rd Dam:
Net-A-Way Roy Karma 2E-92
4-05 365 2x 28,050 3.9 1094 3.0 830
Lft: 1822d 121, 680 4.1 4968 3.0 3666

Lot 60

NET-A-WAY MONTROSS KAMMY

144982570

100%RHA

Born: Oct. 25, 2019

Due Dec. 13, 2021 to
Aurora Ledyard 8403148100370
7HO14592

BACON-HILL MONTROSS-ET 71703339
TR TC TY TV TL TD 99%NA
EX-92 GM 75K GTPI +2400G
PTA +1998M +38F +55P 99%R 8/21
PTA +.65T +1.45UDC -.14FLC 99%R

MOUNTFIELD SSI DCY MOGUL-ET 8403006972816
TR TP TC TY TV TL TD EX-93 GM 50K GTPI +2338G

UNIQUE-STYLE BOLTON MONEY 139121711
EX-93-2E GMD DOM TM TY TV 100%RHA
3-01 365 3X 38,430 4.2 1614 3.2 1247

NET-A-WAY CAPTAIN KACHE 144540770
VG-86-3Y VVV+V RC 100%RHA
2-04 365 2X 23,920 4.5 1067 3.6 854
3-04 309 2X 30,469 4.3 1304 3.3 1016 RIP
Selling: Lot 59

APRDAY-F 779 CAPTAIN-RED-ET 8403012503618
TP TY TV TL TD 49K GTPI +2241G

NET-A-WAY DUCATI KAPRI 143386700
P-65-2Y VG+VP 100%RHA
3-01 365 2X 30,310 3.5 1060 3.3 993
2-02 288 2X 21,570 3.9 837 3.2 693

3rd Dam:
Net-A-Way Goldwyn Karol-ET EX-90
6-09 365 2x 32,860 4.8 1561 3.5 1158
Lft: 2270d 163,120 4.8 7842 3.5 5642

NET-A-WAY HOLSTEINS - KARMA FAMILY

Lot 61

NET-A-WAY UNDENIED KIND

145123244

100%RHA

Born: Oct. 20, 2020

OUR-FAVORITE UNDENIED-ET 8403125220760

TP TY TC TV TL TD 100%NA

VG-87 75K GTPI +2053G

PTA +8M +23F -5P 98%R 8/21

PTA +3.10T +.90UDC +.98FLC 98%R

WALNUTLAWN SOLOMON-ET C11775998

TR TP TY TV TL TD 49K GTPI +1949G

OUR-FAVORITE UNLIMITED 141851721

EX-94-3E EEVEE 100%RHA

8-01 365 2X 34,020 4.5 1539 3.5 1190

NET-A-WAY CAPTAIN KACHE 144540770

VG-86-3Y VVV+V RC 100%RHA

2-04 365 2X 23,920 4.5 1067 3.6 854

3-04 309 2X 30,469 4.3 1304 3.3 1016 RIP

Selling: Lot 59

APRDAY-F 779 CAPTAIN-RED-ET 8403012503618

TP TY TV TL TD 49K GTPI +2241G

NET-A-WAY DUCATI KAPRI 143386700

P-65-2Y VG+VP 100%RHA

3-01 365 2X 30,310 3.5 1060 3.3 993

2-02 288 2X 21,570 3.9 837 3.2 693

3rd Dam:

Net-A-Way Goldwyn Karol-ET EX-90

6-09 365 2x 32,860 4.8 1561 3.5 1158

Lft: 2270d 163,120 4.8 7842 3.5 5642

Lot 62

NET-A-WAY LUSTER KALI

144982187

99%RHA

Born: Dec. 4, 2019

Due March 11, 2022 to Mr

Stone-Front Reeve-Red-ET

8403136877210

14HO14464

CHERRY-LILY LUSTER-P-ET 8403138843085

PC TR TY TV TL TD 99%NA

75K GTPI +2764G

PTA +1113M +67F +39P 95%R 8/21

PTA +2.43T +2.04UDC +1.31FLC 91%R

OCD ERASER ZIPIT-P-ET 8403125170883

PC TR TY TV TL TD 75K GTPI +2469G

CHERRY-LOR KBOY LOMA-ET 8403130708852

VG-85-3Y VV++V PC 100%RHA

4-04 288 3X 32,340 4.6 1425 3.2 1008

NET-A-WAY DEMAN KLOUDY-TW 144556410

VG-85-3Y VVVG 100%RHA

2-01 365 2X 30,780 4.1 1246 3.2 1076

EDG DEMAN-ET 71494672

TR TP TY TV TL TD 50K GTPI +2341G

NET-A-WAY LEXOR KLARISA 143332336

VG-85-4Y VVGGV PO 100%RHA

5-03 365 2X 35,140 3.6 1271 3.4 1210

4-01 365 2X 33,830 3.0 1016 3.3 1101

3-00 320 2X 27,830 3.4 939 3.2 893

2-01 290 2X 24,050 3.4 823 3.3 798

Lft: 1406d 123,830 3.4 4189 3.3 4131

3rd & 4th Dams:

Net-A-Way Palmero Kipper VG-86

2-03 365 2x 22,970 4.4 835 3.4 660

Lot 63

NET-A-WAY RUSTY KIRSTI-RED

144982262

99%RHA

Born: Feb. 14, 2020

Due May 1, 2022 to Peak

Accelodin-ET 8403130641794

14HO7828

MORNINGVIEW RUSTY-RED 73956675

TR TC TY TV TL TD 99%NA

VG-87 75K GTPI +2491G

PTA +224M +58F +30P 97%R 8/21

PTA +.95T +1.64UDC +1.06FLC 92%R

COYNE-FARMS SYMPATI PAT-RED 8403012178104

TP TC TY TV TL TD 49K GTPI +2566G

MORNINGVIEW AKMN RAVEN-ET 71505164

VG-87-5Y VV+VE RC 100%RHA

3-06 365 2X 35,060 4.4 1553 3.4 1196

NET-A-WAY SHWTM KRISTIN-RED 143788128

3-02 362 2X 22,880 5.0 1138 3.6 816

2-01 354 2X 18,960 4.7 892 3.4 645

KENMORE SHOWTIME-ET 56629586

RC TY TV TL TD 49K GTPI +2279G

NET-A-WAY ADVENT KADENA 138998220

VG-87-5Y EVV+V RC 100%RHA

6-06 291 2X 24,950 3.6 817 3.0 665

7-06 365 2X 24,520 3.7 899 3.0 726

4-05 301 2X 23,280 3.8 824 3.1 668

2-01 365 2X 21,930 4.1 894 3.0 664

Lft: 2120d 143,240 3.9 5528 3.0 4300

3rd Dam:

Net-A-Way Roy Karma 2E-92

4-05 365 2x 28,050 3.9 1094 3.0 830

Lft: 1822d 121, 680 4.1 4968 3.0 3666

NET-A-WAY HOLSTEINS - KARMA FAMILY



NET-A-WAY PREMIUM KRISPEN VG-85
Selling: Lot 64

Lot 64

NET-A-WAY PREMIUM KRISPEN

144556586

100%RHA TR TC Born: Dec. 25, 2017
 VG-85-3Y ++VVV
 2-03 365 2X 23,058 4.7 1084 3.5 807
 3-05 82 2X 6,836 4.1 282 2.9 198
 Milking: 84 lbs

Fresh June 24, 2021

S-S-I MONTROSS PREMIUM-ET
8403123886011
 TP TY TV TL TD 100%NA
 EX-91 49K GTPI +2515G
 PTA +1036M +72F +38P 99%R 8/21
 PTA +1.67T +1.47UDC +.53FLC 98%R

BACON-HILL MONTROSS-ET 71703339
 TR TC TY TV TL TD EX-92 GM 75K GTPI +2400G

S-S-I UNO MARA8395-ET 8403011001299
 VG-86-2Y VVE+V DOM 100%RHA
 3-04 305 3X 27,750 4.3 1204 3.4 952

NET-A-WAY PAYTON KIPTON 143786630
 G+80-2Y ++GG+ 100%RHA
 3-02 365 2X 26,670 4.3 1156 3.2 850
 2-02 313 2X 17,990 4.5 813 3.0 533

MATT-DARI MOGUL PAYTON-ET 71667860
 TP TY TV TL TD G+82 50K GTPI +2350G

NET-A-WAY SHAME KISSY 72265238
 VG-85-3Y +VG+V TL TD 100%RHA
 3-01 365 2X 27,640 4.0 1110 3.4 947
 2-00 321 2X 23,290 3.7 861 3.2 745

3rd & 4th Dams:
Net-A-Way Million Kamille VG-86
 4-05 365 2X 34,107 4.0 1376 3.2 1076
Net-A-Way Goldwyn Karol-ET EX-90
 Lft: 2270d 163,120 4.8 7842 3.5 5642

Lot 65

NET-A-WAY PRIMERIB KAPER

144982767

99%RHA PO Born: March 19, 2020

*Bred Sept. 18, 2021 to
 Duckett Crush Tatoo-ET
 84031370529399
 7H013839*

BLONDIN PRIMERIB-ET C110296923
 RC PP TC TY TV TL TD 99%NA
 20K GTPI +2352G
 PTA +558M +27F +24P 83%R 8/21
 PTA +.77T +.47UDC +.23FLC 80%R

OCD ERASER ZIPIT-P-ET 8403125170883
 TR PC TY TV TL TD 75K GTPI +2469G

BUTLERVIEW PIXIE SS57453-ET 8403010356200
 RC PO 99%RHA

NET-A-WAY PREMIUM KRISPEN 144556586
 VG-86-3Y ++VVV TR 100%RHA
 2-03 365 2X 23,058 4.7 1084 3.5 807
 3-05 82 2X 6,836 4.1 282 2.9 198 RIP
 Selling: Lot 64

S-S-I MONTROSS PREMIUM-ET 8403123886011
 TP TY TV TL TD EX-91 49K GTPI +2515 G

NET-A-WAY PAYTON KIPTON 143786630
 G+80-2Y ++GG+ 100%RHA
 3-02 365 2X 26,670 4.3 1156 3.2 850
 2-02 313 2X 17,990 4.5 813 3.0 533

3rd Dam:
Net-A-Way Shame Kissy VG-85
 3-01 365 2x 27,640 4.0 1110 3.4 947

NET-A-WAY HOLSTEINS - KARMA FAMILY

Lot 66

NET-A-WAY DIAMONDBACK KADEE

144556465

99%RHA Born: Nov. 18, 2017
G+84-3Y V++++
 2-06 351 2X 26,545 4.4 1160 3.6 960
 3-08 56 2X 4,729 4.5 242 3.1 145 RIP
 Milking: 102 lbs

Fresh July 20, 2021

MR D APPLE DIAMONDBACK 8403013721049
RC TP TY TV TL TD 100%NA
 EX-93 49K GTPI +1886G
 PTA -.395M -25F -1P 99%R 8/21
 PTA +2.47T +1.93UDC +1.41FLC 99%R

VAL-BISSON DOORMAN-ET C107281711
TR TP TC TY TV TL TD EX-90 75K GTPI +2164G

MS DELICIOUS APPLE-RED-ET 139236776
 EX-94-2E EEEEE TC TL TV 100%RHA
 7-02 365 2X 46,510 4.0 1844 3.1 1424

Lot 66A
NET-A-WAY HANCOCK
KAHLUA

Born: July 20, 2021 145286453
 S: Siemers Doc Hancock
 D: Net-A-Way Diamondback Kadee
 Selling: Lot 66

NET-A-WAY JOLLYRNCHR KAYJAY 143786621
RC 100%RHA
 3-04 365 2X 30,880 3.9 1219 3.2 977
 2-01 365 2X 23,960 4.0 953 3.1 734

WEST-POINT JOLLYRANCHER-RED-ET C9927703
TV TL TD 50K GTPI +1856G

NET-A-WAY SAHARA KASHIRA 70314139
VG-85-3Y VVV++ 100%RHA
 4-00 365 2X 25,370 3.6 917 3.1 781
 5-04 300 2X 24,860 4.0 986 3.0 757
 3-01 284 2X 19,830 4.2 839 3.1 607
 2-00 306 2X 19,000 4.2 790 3.0 568

3rd Dam:
Net-A-Way Advent Kadena VG-87
 Lft: 2120d 143,240 3.9 5528 3.0 4300

Lot 67

NET-A-WAY VERTEX KURVY

145118626

99%RHA RC Born: June 1, 2020

S-S-SI TETRIS VERTEX-ET 8403123885981
TR TP TY TV TL TD 99%NA
 VG-87 49K GTPI +2595G
 PTA +1927M +67F +35P 99%R 8/21
 PTA +1.37T +.90UDC +.77FLC 94%R

S-S-I SUPERSIRE TETRIS-ET 8403011001300
TR TP TY TV TL TD VG-88 50K GTPI +2492G

S-S-I MCC GABRIEL 8328-ET 8403011001232
VG-89 DOM
 3-01 338 3X 34,230 3.5 1204 3.0 1031

NET-A-WAY DIAMONDBACK KADEE 144556465
G+84-3Y V++++ 99%RHA
 2-06 351 2X 26,545 4.4 1160 3.6 980
 Selling: Lot 66

MR D APPLE DIAMONDBACK 8403013721049
RC TP TY TV TL TD EX-93 49K GTPI +1886G

NET-A-WAY JOLLYRNCHR KAYJAY 143786621
RC 100%RHA
 3-04 365 2X 30,880 3.9 1219 3.2 977
 2-01 365 2X 23,960 4.0 953 3.1 734

3rd Dam:
Net-A-Way Sahara Kashira VG-85
 4-00 365 2X 25,370 3.6 917 3.1 781

Lot 68

NET-A-WAY COMPLETE KORKY

145118729

99%RHA Born: June 15, 2020

LARCREST B COMPLETE-ET 84103141227727
TR TC TY TV TL TD 99%NA
 75K GTPI +2584G
 PTA +104M +49F +28P 95%R 8/21
 PTA +1.21T +1.59UDC +.69FLC 92%R

WA-DEL YODER BANDARES-ET 143189741
TR TP TC TY TV TL TD 75K GTPI +2365G

LARCREST CADRA-ET 143218030
VG-85-2Y +VVVV 99%RHA
 2-01 365 2X 40,090 4.2 1703 3.3 1312

NET-A-WAY JOLLYRNCHR KAYJAY 143786621
RC 100%RHA
 3-04 365 2X 30,880 3.9 1219 3.2 977
 2-01 365 2X 23,960 4.0 953 3.1 734

WEST-POINT JOLLYRANCHER-RED-ET C9927703
TV TL TD 50K GTPI +1856G

NET-A-WAY SAHARA KASHIRA 70314139
VG-85-3Y VVV++ 100%RHA
 4-00 365 2X 25,370 3.6 917 3.1 781
 5-04 300 2X 24,860 4.0 986 3.0 757
 3-01 284 2X 19,830 4.2 839 3.1 607
 2-00 306 2X 19,000 4.2 790 3.0 568

3rd Dam:
Net-A-Way Advent Kadena VG-87
 Lft: 2120d 143,240 3.9 5528 3.0 4300

NET-A-WAY HOLSTEINS - KARMA FAMILY

Lot 69

NET-A-WAY DBACK KIDDY-RED

144531167

99%RHA Born: Nov. 10, 2016
EX-91-4Y EEVVE
3-01 365 2X 26,792 3.5 981 3.2 867
2-01 288 2X 20,980 3.5 736 3.1 655
4-01 263 2X 26,181 2.9 781 3.0 784 RIP
Milking: 89 lbs

Due Jan. 10, 2022 to Mr BLondin
Warrior-Red 8403139655530
7HO14477

MR D APPLE DIAMONDBACK 8403013721049
RC TP TY TV TL TD 100%NA
EX-93 49K GTPI +1886G
PTA -.395M -25F -1P 99%R 8/21
PTA +2.47T +1.93UDC +1.41FLC 99%R

VAL-BISSON DOORMAN-ET C107281711
TR TP TC TY TV TL TD EX-90 75K GTPI +2164G

MS DELICIOUS APPLE-RED-ET 139236776
EX-94-2E EEEEE TC TL TV 100%RHA
7-02 365 2X 46,510 4.0 1844 3.1 1424

NET-A-WAY TRAK KAT-RED 143803210
100%RHA
2-02 322 2X 22,300 4.1 918 3.3 734

KENMORE ALCHEMY TRAK-RED-ET 142096181
TV TL TY 49K GTPI +2001G

NET-A-WAY CHARGER KRICKET 72265231
RC 100%RHA
2-02 128 2X 7,560 3.6 272 3.2 244

3rd Dam:
Net-A-Way Sahara Kashira VG-85
4-00 365 2X 25,370 3.6 917 3.1 781

Lot 70

NET-A-WAY POLO KIP-RED

144981775

99%RHA PO Born: Jan. 3, 2019
G+83-2Y ++++
2-03 147 2X 10,198 3.2 327 3.1 316 RIP
Milking: 70 lbs

Bred Aug. 16, 2021 to Mr
Stone-Front Reeve-Red-ET
8403136877210
14HO14464

APRILDAY POLO P-RED-ET 8403132706852
PC TM TY TV TL TD 99%NA
40K GTPI +2278G
PTA +368M -15F +22P 96%R 8/21
PTA +1.47T +1.54UDC +.78FLC 93%R

APOLL P-RED-ET NLD 762042012
PO TY TV TL 50K GTPI +2298G

APRILDAY WB DESTINY-ET 8403124628029
VG-88-3Y VEV+E TL TD 100%RHA
3-00 305 35,660 4.2 1482 2.9 1026

NET-A-WAY DBACK KIDDY-RED 144531167
EX-91-4Y EEVVE 99%RHA
3-01 365 2X 26,792 3.5 981 3.2 867
2-01 288 2X 20,980 3.5 736 3.1 655
4-01 263 2X 26,181 2.9 781 3.0 784 RIP
Selling: Lot 69

MR D APPLE DIAMONDBACK 8403013721049
RC TP TY TV TL TD EX-93 49K GTPI +1886G

NET-A-WAY TRAK KAT-RED 143803210
100%RHA
2-02 322 2X 22,300 4.1 918 3.3 734

3rd & 4th Dams:
Net-A-Way Charger Cricket
Net-A-Way Sahara Kashira VG-85
4-00 365 2X 25,370 3.6 917 3.1 781

Lot 71

NET-A-WAY RAGER KRIS-RED

144981793

99%RHA Born: Dec. 12, 2019

Due Feb. 26, 2022 to Mr
Stone-Front Reeve-Red-ET
8403136877210
14HO14464

RI-VAL-RE RAGER-RED-ET 72353457
TR TC TY TV TL TD 99%NA
EX-90 60K GTPI +2563G
PTA +779M +49F +33P 99%R 8/21
PTA +1.55T +.63UDC +1.14FLC 98%R

PINE-TREE RELIEF P 4954 69169920
RC TP TY TV TL TD 50K GTPI +2160G

RI-VAL-RE OBSVRV SALSAL-ET 69928442
VG-88 EVVV DOM RC 100%RHA

NET-A-WAY DBACK KIDDY-RED 144531167
EX-91-4Y EEVVE 99%RHA
3-01 365 2X 26,792 3.5 981 3.2 867
2-01 288 2X 20,980 3.5 736 3.1 655
4-01 263 2X 26,181 2.9 781 3.0 784 RIP
Selling: Lot 69

MR D APPLE DIAMONDBACK 8403013721049
RC TP TY TV TL TD EX-93 49K GTPI +1886G

NET-A-WAY TRAK KAT-RED 143803210
100%RHA
2-02 322 2X 22,300 4.1 918 3.3 734

3rd & 4th Dams:
Net-A-Way Charger Cricket
Net-A-Way Sahara Kashira VG-85
4-00 365 2X 25,370 3.6 917 3.1 781

NET-A-WAY HOLSTEINS COMPLETE HERD DISPERSAL

Lot 72

NET-A-WAY LOYOLA KOLEEN 144556531

99%RHA PO Born: Dec. 9, 2017

G+84-3Y +VV+V

2-00 365 2X 23,043 3.7 858 2.9 673

3-03 186 2X 20,243 3.8 770 2.8 569

Milking: 104 lbs

Bred Sept. 17, 2021 to
Duckett Crush Tatoo-ET
84031370529399
7HO13839

ZIMMERMAN WONKA LOYOLA-P 73926711

RC PC TY TV TL TD 99%NA

75K GTPI +2206G

PTA +1386M +28F +32P 99%R 8/21

PTA +1.51T +1.93UDC -.06FLC 98%R

ZBW-JD MC WONKA-ET 70071621

TR TP TC TY TV TL TD 50K GTPI +2146G

S-S-I MOGUL Lyla 71262849

EX-90 DOM RC PC 100%RHA

3-11 305 2X 33,370 4.3 1420 3.3 1096

NET-A-WAY ACME KOYOTE 14381130

100%RHA

3-02 294 2X 22,880 3.3 759 2.9 663

2-03 286 2X 19,650 3.5 684 3.1 601

KHW ELM-PARK ACME-ET 61720218

RC TY TV TL TD EX-90 GM 55K GTPI +1828G

NET-A-WAY CHARGER KHACKY 72265230

RC 100%RHA

2-03 278 2X 19,350 3.6 690 3.3 636

3-03 213 2X 15,240 3.3 502 3.3 510

3rd & 4th Dams:
Net-A-Way Mr Burns Kamree
Net-A-Way Rampage Karlee

Lot 73

NET-A-WAY MACHO KIM 144982217

99%RHA RC PO Born: Jan. 5, 2020

Due Jan. 30, 2022 to
Morningview Manifest-Red-ET
8403200787688
7HO15442

KAT-LIN PIR MACHO-P-RED-ET

8403136953935

PC TR TY TV TL TD 99%NA

75K GTPI +2195G

PTA +226M -3F +19P 94%R 8/21

PTA +1.12T +1.66UDC +.36FLC 84%R

BUCK-H-CREEK MGL PIRANHA-P 142478989

PC TR TY TV TL TD 49K GTPI +2213G

MS BURGUNDY PLAT 57530-ET 8403010356277

100%RHA

2-03 190 2X 12,350 4.1 506 3.3 413

NET-A-WAY LOYOLA KOLEEN 144556531

G+84-3Y +VV+V 99%RHA

2-00 365 2X 23,043 3.7 858 2.9 673

3-03 186 2X 20,243 3.8 770 2.8 569 RIP

Selling: Lot 72

ZIMMERMAN WONKA LOYOLA-P 73926711

RC PC TY TV TL TD 75K GTPI +2206G

NET-A-WAY ACME KOYOTE 14381130

100%RHA

3-02 294 2X 22,880 3.3 759 2.9 663

2-03 286 2X 19,650 3.5 684 3.1 601

3rd Dam:
Net-A-Way Charger Khacky
2-03 278 2x 19,350 3.6 690 3.3 636

Lot 74

NET-A-WAY CRANK IT KRIKET 144981711

99%RHA Born: Dec. 3, 2018

G-78-2Y GGFG+

2-02 200 2X 12,630 3.7 479 3.2 403 RIP

Milking: 63 lbs SCC: 13,000

Due Feb. 28, 2022 to Aurora
Ledyard 8403148100370
7HO14592

JENNY-LOU MCUTCHEN CRANK IT 70412495

TR TC TY TV TL TD 99%NA

EX-90 49K GTPI +2411G

PTA +622M +33F +29P 99%R 8/21

PTA +1.35T +1.51UDC +.45FLC 99%R

DE-SU BKM MCCUTCHEN 1174-ET 69990138

TR TP TY TV TL TD EX-93 GM 50K GTPI +2235G

JENNY-LOU IOTA 3157 8403008967490

VG-87 VV+VV 100%RHA

NET-A-WAY ACME KOYOTE 14381130

100%RHA

3-02 294 2X 22,880 3.3 759 2.9 663

2-03 286 2X 19,650 3.5 684 3.1 601

KHW ELM-PARK ACME-ET 61720218

RC TY TV TL TD EX-90 GM 55K GTPI +1828G

NET-A-WAY CHARGER KHACKY 72265230

RC 100%RHA

2-03 278 2X 19,350 3.6 690 3.3 636

3-03 213 2X 15,240 3.3 502 3.3 510

3rd & 4th Dams:
Net-A-Way Mr Burns Kamree
Net-A-Way Rampage Karlee

NET-A-WAY HOLSTEINS - ASHLYN FAMILY

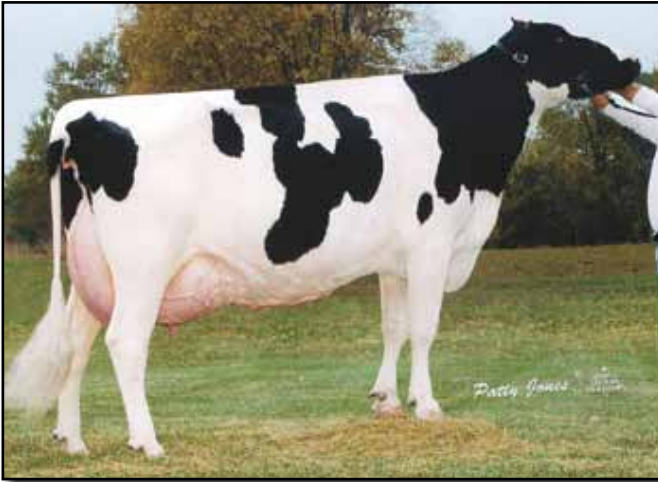

TRI-DAY ASHLYN-ET EX-96
4th Dam of Lot 75

The Ashlyn Family Extended Pedigree for Lots 75 -77

Tri-Day Ashlyn-ET 2E-96 GMD DOM
4-09 365 2x 43,090 4.8 2079 3.3 1422
Lft: 1374d 144,770 4.6 6665 3.4 4861
All-Time All-American 4-Yr Old 2003
HHM All-Time All American Sr. 3-Yr Old
Voted All-World by Holstein International
Supreme Champion, Int'l Holstein Show '01
All-American 4-Yr Old & Sr. 3-Yr Old
Bendy-Brook Odyssey Favorite 2E-92 DOM
6-01 337 2x 22,670 3.4 770 3.1 706
Res. All-American Produce of Dam 2000
Nom. Jr. All-American Aged Cow 1995
Bendy-Brook Star Fonda VG-86
3-11 290 2x 23,390 3.5 826 3.1 724
Lft: 1677 108,500 3.4 3725 3.2 3430

Lot 75

NET-A-WAY DESTRY ADELE-RED 143788043

100%RHA Born: Jan. 5, 2015
VG-86-5Y VVVVV
5-03 360 2X 30,048 4.3 1298 3.3 995
3-07 365 2X 26,030 4.5 1169 3.3 871
2-03 365 2X 20,230 4.3 863 3.4 682

Due Nov. 17, 2021 to
Mr Stone-Front Reeve-Red-ET
8403136877210
14HO14464

SCIENTIFIC DESTRY-ET 138122625
RC CD TY TV TL 100%NA
EX-92 50K GTPI +1912G
PTA -960M -36F -11P 99%R 8/21
PTA +1.25T +1.28UDC -.24FLC 99%R

BRAEDALE GOLDWYN C10705608
CD TY TV TL GM GP 84 50K GTPI +1854G

SCIENTIFIC DEBUTANTE RAE-ET 132416603
EX-92 GMD DOM RC CV 100%RHA
2-02 365 2X 32,930 4.4 1440 3.2 1070

MS ASH PICOLO ANNETTE-RED 140987386
VG-86-6Y VVVVV 100%RHA
5-08 318 2X 27,200 3.6 978 3.2 872
4-05 365 2X 26,630 3.9 1029 3.3 875
6-09 338 2X 26,370 3.3 867 3.2 832
3-03 355 2X 26,150 3.7 967 3.4 881
2-03 305 2X 19,510 3.3 649 3.2 622
Lft: 1720d 127,750 3.6 4569 3.2 4149

LA PRESENTATION PICOLO-RED-ET C102327659
TY VG-85 50K GTPI +1584G

MS ANGEL AD ASHLEY-RED-ET 139873524
VG-87-5Y EEV+V 100%RHA
4-05 305 2X 24,370 3.8 935 3.1 744
2-10 365 2X 23,900 3.9 926 3.2 761
6-04 292 2X 22,880 4.2 970 3.1 718
7-02 305 2X 21,250 4.6 973 3.3 691
Lft: 2179d 134,520 4.1 5541 3.2 4264

3rd & 4th Dams:
Kingsmill Talent Angel-ET VG-88
Tri-Day Ashlyn-ET 2E-96 GMD DOM

Lot 76

NET-A-WAY ROYAL AKIRA 145123169

99%RHA Born: Sept. 19, 2020

PLAIN-KNOLL KING ROYAL-ET 74564764
TR TC TY TV TL TD 99%NA
VG-86 75K GTPI +2572G
PTA +272M +59F +36P 99%R 8/21
PTA +2.55T +2.05UDC +1.27FLC 99%R

MORNINGVIEW MCC KINGBOY-ET 72044077
TR TP TY TV TL TD EX-92 49K GTPI +2341G

PLAIN-KNOLL MOGUL MARIAH 72190592
VG-87 VEVVV GMD DOM 100%RHA
2-01 305 3X 31,200 3.2 1007 3.2 1014

NET-A-WAY DESTRY ADELE-RED 143788043
VG-86-5Y VVVVV 100%RHA
5-03 360 2X 30,048 4.3 1298 3.3 995
3-07 365 2X 26,030 4.5 1169 3.3 871
2-03 365 2X 20,230 4.3 863 3.4 682
Selling: Lot 75

SCIENTIFIC DESTRY-ET 138122625
RC CD TY TV TL TD EX-92 50K GTPI +1912G

MS ASH PICOLO ANNETTE-RED 140987386
VG-86-6Y VVVVV 100%RHA
5-08 318 2X 27,200 3.6 978 3.2 872
4-05 365 2X 26,630 3.9 1029 3.3 875
6-09 338 2X 26,370 3.3 867 3.2 832
3-03 355 2X 26,150 3.7 967 3.4 881
2-03 305 2X 19,510 3.3 649 3.2 622
Lft: 1720d 127,750 3.6 4569 3.2 4149

3rd Dam:
Ms Angel Ad Ashley-Red-ET VG-87
Lft: 2179d 134,520 4.1 5541 3.2 4264

NET-A-WAY HOLSTEINS - ASHLYN FAMILY

Lot 77

NET-A-WAY RAMPUP ARABELA 144979392

99%RHA RC PO Born: Oct. 17, 2018

G+83-2Y ++V++

2-02 263 2X 21,441 3.4 724 3.0 646 RIP

Milking: 70 lbs

Due Dec. 27, 2021 to Ri-Val-Re
Rager-Red-ET 72353457

ENDCO PB RAMP UP-ET 8403129037765
RC PP TY TV TL TD 100%NA
VG-85 75K GTPI +2412G
PTA +1056M +57F +47P 96%R 8/21
PTA +.29T +.19UDC +1.24FLC 90%R

VIEW-HOME POWERBALL-P-ET 8403011789392
TR TP PC TY TV TL TD 49K GTPI +2430G

MURANDA SHAN RAERAE-ET 72252792
EX-90 RC PO TL 100%RHA

NET-A-WAY RVMEUP ARIANA-RED 144531037
100%RHA
2-01 321 2X 15,150 3.9 585 3.2 488

SIEMERS DFNT REV-ME-UP-RED 8403123738076
TR TV TL TD G+84 GM 13K GTPI +1565G

MS ASH PICOLO ANNETTE-RED 140987386
VG-86-6Y VVVVV 100%RHA
5-08 318 2X 27,200 3.6 978 3.2 872
4-05 365 2X 26,630 3.9 1029 3.3 875
6-09 338 2X 26,370 3.3 867 3.2 832
3-03 355 2X 26,150 3.7 967 3.4 881
2-03 305 2X 19,510 3.3 649 3.2 622
Lft: 1720d 127,750 3.6 4569 3.2 4149

3rd Dam:
Ms Angel Ad Ashley-Red-ET VG-87
Lft: 2179d 134,520 4.1 5541 3.2 4264

Lot 78

NET-A-WAY CHANCE LYRIC 144982365

99%RHA Born: May 1, 2019

2-00 112 2X 6,269 4.7 296 3.4 211 RIP

Milking: 62

Bred Sept. 29, 2021 to
Berryridge SSI Roadster-ET
8403205703847

CEDAR-MEADOWS RN CHANCE-ET 8403008738597
TP TY TC TV TL TD 100%NA
19K GTPI +2576G
PTA +677M +89F +29P 91%R 8/21
PTA +.69T +.84UDC -.49FLC 80%R

ABS RAIDEN-ET 8403014558962
TC TY TV TL TD GM 49K GTPI +2635G

PEAK CAITE ME 952-ET 8403126668042
VG-85-4Y VV+V+ 99%RHA
1-10 321 3X 24,070 4.3 1042 3.2 781

NET-A-WAY DEMAN LYRA 144531381
RC TC TL TD 99%RHA

EDG DEMAN-ET 71494672
TR TP TC TY TV TL TD 50K GTPI +2341G

NET-A-WAY MCCUTCHEN LEMIRA 143781112
G+83-2Y VVV++ 99%RHA
3-01 365 2X 31,740 4.0 1280 3.1 990
2-00 325 2X 24,590 3.9 958 3.1 767

3rd & 4th Dams:
Net-A-Way Aftershock Lydia VG-85
4-02 333 2x 21,410 3.9 836 3.3 704
Net-A-Way Goldwyn Laguna VG-85
5-05 365 2x 30,360 4.4 1356 3.5 1072
Lft: 1587d 111,650 4.5 5029 3.5 3895
Net-A-Way Aerowood Lana VG-85
3-03 365 2x 33,100 3.8 1258 3.2 1059

Lot 79

NET-A-WAY YODER TOYA 144982468

100%RHA

Born: July 13, 2019

Due Feb. 7, 2022 to Peak
Accelodin-ET 8403130641794
14HO7828

WOODCREST MOGUL YODER-ET 72254526
TP TY TC TV TL TD 100%NA
EX-90 GM 49K GTPI +2611G
PTA +471M +79F +31P 99%R 8/21
PTA -.58T +1.23UDC +.30FLC 99%R

MOUNTFIELD SSI DCY MOGUL-ET 8403006972816
TC TR TY TV TL EX-93 GM 50K GTPI +2338G

WOODCREST PLANET YAKARA-ET 8403008363689
VG-85 VV+++ DOM 100%RHA
5-01 307 3X 30,740 3.7 1138 3.3 1004

NET-A-WAY DEMAN TIDY 144531194
100%RHA
3-08 236 2X 14,850 3.8 564 3.2 473

EDG DEMAN-ET 71494672
TR TP TY TL TD 50K GTPI +2341G

NET-A-WAY AFTERSHOCK TALIA 70314150
G+83-2Y V++++ 100%RHA
2-00 365 2X 25,200 3.7 939 3.1 773
3-05 312 2X 22,880 3.8 694 3.2 743
4-08 279 2X 21,490 3.3 705 3.2 698

NET-A-WAY HOLSTEINS - AUGUST FAMILY



CLOVER-MIST ATHENA-ET EX-91
4th Dam of Lot 80

The August Family Extended Pedigree for Lots 80 - 84

Kamps-Hollow Ms Autumn-ET VG-85

2-03 365 2x 21,490 4.5 971 3.2 694

Clover-Mist Athena-ET EX-91

4-10 365 2x 39,820 3.7 1486 3.3 1302

Lft: 212,810 3.9 8392 3.2 6863

Clover-Mist Affection-ET EX-94

4-10 365 2x 37,360 5.7 2439 3.5 1299

D-R-A August 4E-96 DOM

8-05 365 2x 27,460 4.3 1187 3.2 871

Lft: 3443 190,200 4.4 8281 3.3 4457

D-R-A Ideal Precious Leader 2E-90

7-06 358 2x 20,090 3.9 787 3.4 675

Lft: 2456 133,250 4.0 5308

D-R-A Princess Lad Leader 3E-90

9-05 305 2x 19,160 4.2 809

Lot 80

NET-A-WAY STRONGER ASTER

144626539

99%RHA RC Born: June 11, 2018

G+82-2Y +++++

2-06 261 2X 17,487 3.6 628 3.1 536 RIP

Milking: 70 lbs

Due Feb. 27, 2022 to
S-S-I Franchise Benz-ET
8403136807406
7HO13693

LESPERRON STRONGER-ET C 108644977

RC TC TY TV TL TD 99%NA

75K GTPI +2475G

PTA +292M +41F +8P 96%R 8/21

PTA +2.25T +2.64UDC +.96FLC 93%R

VIEW-HOME MONTEREY-ET 69087180

TC TR TY TV TL 49K GTPI +2445G

JOSEY-LLC UNO SANGARIA-ET 71661942

RC TV TL TD 100%RHA

NET-A-WAY ATITUD ATLEE-RED 72942463

G+83-5Y V+G++ 99%RHA

3-08 365 2X 20,010 3.7 750 3.2 643

2-02 365 2X 19,830 3.8 759 3.3 658

4-11 163 2X 13,710 3.6 500 2.9 392

DAMARTINI ATTITUDE RED-ET 66770680

TL EX-90 50K GTPI +1498G

TIMBER-SIDE TLENT ASHLEE-ET 70314153

VG-85-6Y VVV+V 100%RHA

6-10 325 2X 25,620 3.9 1005 3.2 817

2-03 365 2X 21,420 4.1 887 3.3 699

3rd & 4th Dams:

Kamps-Hollow Ms Autumn-ET VG-85

2-03 365 2x 21,490 4.5 971 3.2 694

Clover-Mist Athena-ET EX-91

Lft: 212,810 3.9 8392 3.2 6863

Lot 81

NET-A-WAY EMMITT AEMIE

145191120

100%RHA

Born: Dec. 27, 2020

OCD ZIPIT EMMITT PP-ET 8403137916707

RC PP TC TY TV TL TD 99%NA

75K GTPI +2495G

PTA +758M +59F +38P 94%R 8/21

PTA +.89T +.69UDC +.39FLC 86%R

OCD ERASER ZIPIT-P-ET 8403125170883

TR PC TY TV TL TD 75K GTPI +2469G

SEAGULL-BAY ELLEN P-ET 8403124720574

PO RC 100%RHA

NET-A-WAY STRONGER ASTER 144626539

G+82-2Y +++++ RC 99%RHA

2-06 261 2X 17,487 3.6 628 3.1 536 RIP

Selling: Lot 80

LESPERRON STRONGER-ET C 108644977

RC TC TY TV TL TD 75K GTPI +2475G

NET-A-WAY ATITUD ATLEE-RED 72942463

G+83-5Y V+G++ 99%RHA

3-08 365 2X 20,010 3.7 750 3.2 643

2-02 365 2X 19,830 3.8 759 3.3 658

4-11 163 2X 13,710 3.6 500 2.9 392

3rd Dam:

Timber-Side Tlent Ashlee-ET VG-85

6-10 325 2x 25,620 3.9 1005 3.2 817

NET-A-WAY HOLSTEINS - AUGUST FAMILY

Lot 82

NET-A-WAY ANOVA AAVANA-RED

144540631

100%RHA Born: March 3, 2017
 3-00 365 2X 21,124 3.6 760 3.2 780
 2-00 315 2X 16,230 3.4 549 3.1 498
 4-03 93 2X 7,443 4.1 306 2.8 209 RIP
 Milking: 83 lbs

*Bred Sept. 17, 2021 to Ri-Val-Re
 Rager-Red-ET 72353457*

PINE-TREE SAVE ANOVA-RED 74024766
TP TY TV TL TD 100%NA
 75K GTPI +2230G
 PTA +233M +12F +12P 96%R 8/21
 PTA +.39T +.24UDC +.53FLC 89%R

K-MANOR EPIC SAVE-ET 70957183
RC TP TC TY TV TL TD VG-88 50K GTPI +2305G
LINDLAUR GABOR ANNETTE 65830539
 EX-91 RC TV TL TD 100%RHA
 2-10 317 3X 31,890 4.3 1373 4.4 1392

Lot 82A
NET-A-WAY ANALYST ANISE-RED
 Born: June 13, 2021 145286341
 S: Mr Affection Analyst-Red-ET
 D: Net-A-Way Anova Aavana-Red
 Selling: Lot 82

NET-A-WAY ATITUD ATLEE-RED 72942463
 G+83-5Y V+G++ 99%RHA
 3-08 365 2X 20,010 3.7 750 3.2 643
 2-02 365 2X 19,830 3.8 759 3.3 658
 4-11 163 2X 13,710 3.6 500 2.9 392

DAMARTINI ATTITUDE RED-ET 66770680
TL EX-90 50K GTPI +1498G
TIMBER-SIDE TLENT ASHLEE-ET 70314153
 VG-85-6Y VVV+V 100%RHA
 6-10 325 2X 25,620 3.9 1005 3.2 817
 2-03 365 2X 21,420 4.1 887 3.3 699

3rd & 4th Dams:
Kamps-Hollow Ms Autumn-ET VG-85
 2-03 365 2x 21,490 4.5 971 3.2 694
Clover-Mist Athena-ET EX-91
 Lft: 212,810 3.9 8392 3.2 6863

Lot 83

NET-A-WAY POLO APOLLA

144979404

99%RHA RC Born: Jan. 6, 2019
G+82-2Y +++++
 2-00 116 2X 16,716 3.7 620 3.3 551 RIP
 Milking: 65 lbs

*Due Feb. 28, 2022 to
 OCD Jabir Heisenberg-ET
 8403014365213
 7HO12569*

APRILDAY POLO P-RED-ET 8403132706852
PC TM TY TV TL TD 100%NA
 40K GTPI +2278G
 PTA +368M -15F +22P 96%R 8/21
 PTA +1.47T +1.54UDC +.78FLC 93%R

APOLL P-RED-ET NLD762042012
PO TY TV TL 50K GTPI +2298G
APRILDAY WB DESTINY-ET 8403124628029
 VG-88 TL TD 100%RHA
 3-00 305 3X 35,660 4.2 1482 2.9 1026

NET-A-WAY ALL GONE AGNES 144531091
 G+80-4Y VVGF+ 99%RHA
 2-02 305 2X 19,170 4.6 886 3.3 637

MR ALYCE ALL GONE-ET 73251225
RC TP TR TV TL TD 9K GTPI +2206G
TIMBER-SIDE TLENT ASHLEE-ET 70314153
 VG-85-6Y VVV+V 100%RHA
 6-10 325 2X 25,620 3.9 1005 3.2 817
 2-03 365 2X 21,420 4.1 887 3.3 699

3rd & 4th Dams:
Kamps-Hollow Ms Autumn-ET VG-85
 2-03 365 2x 21,490 4.5 971 3.2 694
Clover-Mist Athena-ET EX-91
 Lft: 212,810 3.9 8392 3.2 6863

Lot 84

NET-A-WAY APPLE CRISP APRIL

144582220

100%RHA RC Born: March 2, 2018
G-79-3Y V++F+
 2-03 336 2X 17,797 4.0 873 3.5 626
 3-03 75 2X 5,729 4.4 281 3.1 175 RIP
 Milking: 83 lbs

*Bred Sept. 19, 2021 to
 Our-Favorite Undenied-ET
 840312522076099
 7HO13730*

GLORY-ROAD M APPLE CRISP-ET 142205998
RC TC TY TV TL TD 100%NA
 EX-90 49K GTPI +2000G
 PTA -320M +27F +7P 95%R 8/21
 PTA +1.27T +.54UDC +.56FLC 93%R

DE-SU D MAYFIELD 893-ET 69473980
TR TP TC TY TV TL TD EX-90 50K GTPI +2034G
MS APPLE JUICE-ET 69561886
 EX-92 EEEEE RC TV 100%RHA
 2-03 265 2X 19,340 4.4 856 3.2 614

NET-A-WAY ACME ANNIE-RED 143795298
 G+84-4Y VVVG+ 100%RHA
 2-02 365 2X 18,840 4.8 900 3.5 655
 3-08 314 2X 17,400 4.3 755 3.4 589

KHW ELM-PARK ACME-ET 61720218
RC TY TV TL TD EX-90 GM 55K GTPI +1828G
TIMBER-SIDE TLENT ASHLEE-ET 70314153
 VG-85-6Y VVV+V 100%RHA
 6-10 325 2X 25,620 3.9 1005 3.2 817
 2-03 365 2X 21,420 4.1 887 3.3 699

3rd & 4th Dams:
Kamps-Hollow Ms Autumn-ET VG-85
 2-03 365 2x 21,490 4.5 971 3.2 694
Clover-Mist Athena-ET EX-91
 Lft: 212,810 3.9 8392 3.2 6863

NET-A-WAY HOLSTEINS - TONY RAE FAMILY



GOLDEN-OAKS PERK RAE-RED-ET EX-90 PO
4th Dam of Lot 85

Tony Rae Family Extended Pedigree for Lots 85-90

Golden-Oaks Perk Rae-Red-ET EX-90 PO
1-11 365 3x 31,030 3.7 1161 3.2 983
Scientific Beauty Rae-ET EX-90 DOM
4-03 365 2x 33,710 4.7 1595 3.5 1179
Scientific Jubilant Rae-ET EX-90 DOM
5-11 365 3x 38,880 4.1 1608 3.4 1329
9 EX & 2 All-American daughters
C Hanoverhill Tony Rae 3E-96 GMD 5*
6-11 365 3x 40,221 4.1 1660 3.4 1408
Lft: 2247 166,397 4.1 6903 3.4 5611
HM All-American Jr. 2-Yr Old 1988
Hanoverhill TT Roxette-ET 2E-94 GMD
Lft: 2104 164,789 4.1 6759 3.1 4367 **Mil-R-**
Mor Roxette EX GMD DOM 30*
21 EX progeny & Canada's 1st 30* Brood Cow
C Glenridge Citation Roxy 4E-97 GMD
2X Queen of the Breed, 16 EX Dtrs. Over 100
EX descendents in the Roxy Family!
C Norton Court Model Vee EX-90 GMD 6*
C Norton Court Reflection Vale VG-85 5*
Lft: 249,580

Lot 85

NET-A-WAY ZINGER PLAZA

144540743

99%RHA Born: April 18, 2017
VG-87-4Y VVVVV
2-06 354 2X 29,526 3.8 1113 3.1 903
3-05 340 2X 25,500 3.5 902 3.2 804 RIP
Milking: 62 lbs

Due Nov. 14, 2021 to
Aurora Ledyard 8403148100370
7HO14592

ZIMMERVIEW ZINGER-ET 73926742
RC TC TY TV TL TD 99%NA
75K GTPI +2253G
PTA +1074M +7F +24P 98%R 8/21
PTA +1.42T +1.47UDC +.51FLC 94%R

VIEW-HOME MONTEREY-ET 69087180
TC TR TY TV TL 49K GTPI +2445G

S-S-I MOGUL LYLA 71262849
EX-90 DOM RC PC 100%RHA
3-11 305 2X 33,370 4.3 1420 3.3 1096

NET-A-WAY FREDDIE PUFF 143800178
G+83-3Y ++VG+ 99%RHA
3-07 360 2X 32,880 3.6 1197 3.2 1038
2-02 365 2X 30,550 3.1 959 3.0 921

BADGER-BLUFF FANNY FREDDIE 60996956
TL TP TC TY TD GM 50K GTPI +2086G

NET-A-WAY PELE PIPPEN-RED 71270091
G+82-3Y +++G+ 99%RHA
3-01 317 2X 21,840 3.6 795 3.4 738
2-00 342 2X 18,890 4.0 757 3.6 688

3rd & 4th Dams:
Golden-Oaks Plush Red-ET VG-87
3-11 305 2x 22,870 3.4 782 3.3 750
Golden-Oaks Perk Rae Red-ET EX-90
1-11 365 3x 31,030 3.7 1161 3.2 983

Lot 86

NET-A-WAY CONTACT PAPAYA

144982561

99%RHA Born: Oct. 18, 2019

Due Jan. 22, 2022 to
Morningview Manifest-Red-ET
8403200787688
7HO15442

NO-FLA CONTACT 43722-ET 8403133887705
TP TY TV TL TD 100%NA
19K GTPI +2432G
PTA +1695M +6F +64P 87%R 8/21
PTA +.94T +.61UDC -.13FLC 79%R

S-S-I MONTROSS JEDI-ET 8403123886035
TR TP TC TY TV TL TD EX-93 GM 49K GTPI +2549G

NO-FLA MAYFLOWER 38641-ET 8403014563479
VG-85-4Y VVVV+ 100%RHA
4-00 305 3X 38,140 3.5 1320 3.2 1202

NET-A-WAY ZINGER PLAZA 144540743
VG-87-4Y VVVVV 99%RHA
2-06 354 2X 29,526 3.8 1113 3.1 903
3-05 340 2X 25,500 3.5 902 3.2 804 RIP
Selling: Lot 85

ZIMMERVIEW ZINGER-ET 73926742
RC TC TY TV TL TD 75K GTPI +2253G

NET-A-WAY FREDDIE PUFF 143800178
G+83-3Y ++VG+ 99%RHA
3-07 360 2X 32,880 3.6 1197 3.2 1038
2-02 365 2X 30,550 3.1 959 3.0 921

3rd Dam:
Net-A-Way Pele Pippen-Red G+83
3-01 317 2x 21,840 3.6 795 3.4 738

NET-A-WAY HOLSTEINS - TONY RAE FAMILY

Lot 87

NET-A-WAY CAHTMYEYE PICACHU

144982664

99%RHA Born: Oct. 10, 2019
3-00 365 2X 21,124 3.6 760 3.2 780

Due Nov. 3, 2021 to Avant-Garde
Unix Select-ET 8403149135073
7HO14920

LARCREST CAUGHT MY EYE-ET
8403141227793
TP TY TV TL TD 100%NA
19K GTPI +2707G
PTA +1382M +79F +47P 81%R 8/21
PTA +2.03T +2.09UDC +.69FLC 80%R

PEAK HOTLINE-ET 8403129128855
TY TV TL TD GM 75K GTPI +2696G

LARCREST OCT FEST 3136-ET 8403131667001
VG-87 EVE+V TY TL TD 99%RHA

NET-A-WAY FREDDIE PUFF 143800178
G+83-3Y ++VG+ 99%RHA
3-07 360 2X 32,880 3.6 1197 3.2 1038
2-02 365 2X 30,550 3.1 959 3.0 921

BADGER-BLUFF FANNY FREDDIE 60996956
TL TP TC TY TD GM 50K GTPI +2086G

NET-A-WAY PELE PIPPEN-RED 71270091
G+82-3Y +++G+ 99%RHA
3-01 317 2X 21,840 3.6 795 3.4 738
2-00 342 2X 18,890 4.0 757 3.6 688

3rd & 4th Dams:
Golden-Oaks Plush Red-ET VG-87
3-11 305 2x 22,870 3.4 782 3.3 750
Golden-Oaks Perk Rae Red-ET EX-90
1-11 365 3x 31,030 3.7 1161 3.2 983

Lot 88

NET-A-WAY REX PYREX

144626669

100%RHA RC Born: Aug. 4, 2018
VG-87-2Y VVVVVV
2-01 292 2X 21,219 4.9 1042 3.6 774 RIP
Milking: 91 lbs

Fresh Sept. 1, 2021

JENNITION AIKMAN REX-RED-ET 72507674
TP TY TV TL TD 100%NA
49K GTPI +2132G
PTA -954M +48F +12P 94%R 8/21
PTA -.45T +.01UDC -.27FLC 85%R

GEN-I-BEQ AIKMAN-ET C106807394
RC TP TY TV TL VG-86 49K GTPI +2264G

JENNITON M-O-M REINA-ET 70443533
VG-88 EVVVV RC 100%RHA
4-07 339 2X 24,020 4.3 1021 3.3 785

NET-A-WAY CARSON PICADILLY 143790305
G+81-2Y ++VF+ RC 100%RHA
2-00 365 2X 26,642 3.6 949 3.0 796
3-06 365 2X 26,469 3.9 1030 3.2 850

MD-VALLEYVUE CARSON-RED-ET 66463056
TP TR TV TL TD EX-94 50K GTPI +1981G

GOLDEN-OAKS MAGNA PEACE-ET 69823185
G+82-2Y GV+++ RC PO TL 100%RHA
4-01 365 2X 37,630 2.4 899 2.9 1090
2-01 365 2X 24,580 3.6 894 2.9 721
5-05 216 2X 22,950 2.9 667 2.7 624
Lft: 1273d 108,130 3.0 3267 3.0 3225

3rd Dam:
Golden-Oaks Perk Rae Red-ET EX-90
1-11 365 3x 31,030 3.7 1161 3.2 983

Lot 88A
NET-A-WAY KENOSHA
PLUCKY
Born: Sept. 1, 2021 71109499
S: Larcrest Kenosha 2515-ET
D: Net-A-Way Rex Pyrex
Selling: Lot 88

Lot 89

NET-A-WAY REVIVL PORTIA-RED

144979383

99%RHA Born: Sept. 30, 2018
G+81-2Y ++GG+
2-01 317 2X 19,800 5.2 1021 3.5 697
Milking: 53 lbs

Due Jan. 24, 2022 to Mr
Stone-Front Reeve-Red-ET
8403136877210
14HO14464

VOGUE REVIVA-RED-ET C12111876
TC TY TV TL TD 100%NA
75K GTPI +2434G
PTA -413M +66F +9P 95%R 8/21
PTA +.54T +.93UDC +.49FLC 91%R

WILLSBRO ATWORK-ET GBR 662221
RC TP TC TY TV TL TD 49K GTPI +2305G

OCONNORS AIKMAN SCARLET-RED C108502616
VG-85 100%RHA
2-02 365 2X 23,933 4.9 1182 3.3 782

NET-A-WAY ALCHEMY PANSIE-RED
VG-87-5Y EVV+V 99%RHA
3-11 334 2X 26,500 4.4 1163 3.4 914
5-00 313 2X 25,200 4.7 1189 3.8 947
2-11 287 2X 21,610 4.5 966 3.5 750
2-00 270 2X 17,680 4.4 776 3.5 620

HUNSBERGER ALCHEMY-ET 69080973
RC TY TV TL TD 50K GTPI +2046G

NET-A-WAY PLE POPLAR-RED-ET 70314161
VG-87-3Y VVVVV 99%RHA
3-03 303 2X 17,300 3.8 654 3.7 640

Lot 90
NET-A-WAY CROWN PICKSIE-RED
Born: Nov. 1, 2020 145123253
S: Kenmore Triple Crown-Red-ET
D: Net-A-Way Revivl Portia-Red
Selling: Lot 89

3rd & 4th Dams:
Golden-Oaks Plush Red-ET VG-87
3-11 305 2x 22,870 3.4 782 3.3 750
Golden-Oaks Perk Rae Red-ET EX-90
1-11 365 3x 31,030 3.7 1161 3.2 983

NET-A-WAY HOLSTEINS - MYSTERY FAMILY



NET-A-WAY MONTROSS MIMOSA VG-87
Selling: Lot 91

Lot 91

NET-A-WAY MONTROSS MIMOSA 144556577

100%RHA Born: Dec. 22, 2017
 VG-87-3Y VVVVVV
 2-04 365 2X 30,727 3.6 1114 3.3 1020
 3-07 35 2X 3,126 4.2 131 3.1 97 RIP
 Milking: 100 lbs

Fresh Aug. 10, 2021

BACON-HILL MONTROSS-ET 71703339
 TR TC TY TV TL TD 99%NA
 EX-92 75K GTPI +2400G
 PTA +1998M +38F +55P 99%R 8/21
 PTA +.65T +1.45UDC -.14FLC 99%R

MOUNTFIELD SSI DCY MOGUL-ET 8403006972816
 TC TR TY TV TL EX-93 GM 50K GTPI +2338G

UNIQUE-STYLE BOLTON MONEY 139121711
 EX-93-2E GMD DOM 100%RHA
 3-01 365 2X 38,430 4.2 1614 3.2 1247

NET-A-WAY SHAME MYESHA 72265239
 EX-90-5Y EEEVE 100%RHA
 3-11 365 2X 35,990 3.5 1260 3.0 1088
 5-03 365 2X 33,640 3.9 1305 3.1 1040
 2-00 365 2X 30,360 3.9 1181 2.9 894
 6-11 305 2X 22,720 4.1 941 3.1 704
 Lft: 2047d 172,500 4.0 6832 3.2 5443

LADYS-MANOR PL SHAME-ET 68851109
 TL TY TD VG-86 50K GTPI +1910G

NET-A-WAY AFTERSHOCK MUFFIN 70314144
 VG-86-3Y VV+VV 100%RHA
 3-01 365 2X 29,110 3.5 1005 3.0 870
 2-00 323 2X 22,440 3.7 837 2.9 640

Lot 91A NET-A-WAY ANLYST MANILA RC

Born: Aug. 10, 2021 145286471
 S: Mr Affection Analyst-Red-ET
 D: Net-A-Way Montross Mimosa
 Selling: Lot 91

3rd -5th Dams:
Net-A-Way Morty Mimi VG-87
 6-04 365 2x 31,330 4.0 1258 3.1 967
 Lft: 1900d 151,900 4.0 6046 3.1 4744
Net-A-Way Storm Mystery VG-87
 1-11 365 3x 31,030 3.7 1161 3.2 983
 Lft: 1845d 115,610 4.8 5515 3.6 4107
Net-A-Way Continental Macy VG-85
 Lft: 2831d 207,550 3.7 7655 3.1 633

Lot 92

NET-A-WAY UNDENIED MOON 145123208

99%RHA Born: Oct. 17, 2020

OUR-FAVORITE UNDENIED-ET 8403125220760
 TP TY TC TV TL TD 100%NA
 VG-87 75K GTPI +2053G
 PTA +8M +23F -5P 98%R 8/21
 PTA +3.10T +.90UDC +.98FLC 98%R

WALNUTLAWN SOLOMON-ET C11775998
 TR TP TY TV TL TD 49K GTPI +1949G

OUR-FAVORITE UNLIMITED 141851721
 EX-94-3E EEEVE 100%RHA
 8-01 365 2X 34,020 4.5 1539 3.5 1190

NET-A-WAY SHAME MYESHA 72265239
 EX-90 EEEVE 99%RHA
 3-11 365 2X 35,900 3.5 1260 3.0 1088
 5-03 365 2X 33,640 3.9 1305 3.1 1040
 2-00 365 2X 30,360 3.9 1181 2.9 894
 6-11 305 2X 22,720 4.1 941 3.1 704
 Lft: 2047d 172,500 4.0 6832 3.2 5443

LADYS-MANOR PL SHAME-ET 68851109
 TL TY TD VG-86 50K GTPI +1910G

NET-A-WAY AFTERSHOCK MUFFIN 70314144
 VG-86-3Y VV+VV 100%RHA
 3-01 365 2X 29,110 3.5 1005 3.0 870
 2-00 323 2X 22,440 3.7 837 2.9 640

3rd -5th Dams:
Net-A-Way Morty Mimi VG-87
 6-04 365 2x 31,330 4.0 1258 3.1 967
 Lft: 1900d 151,900 4.0 6046 3.1 4744
Net-A-Way Storm Mystery VG-87
 1-11 365 3x 31,030 3.7 1161 3.2 983
 Lft: 1845d 115,610 4.8 5515 3.6 4107
Net-A-Way Continental Macy VG-85
 Lft: 2831d 207,550 3.7 7655 3.1 633

NET-A-WAY HOLSTEINS - MYSTERY FAMILY

Lot 93

NET-A-WAY CROWN MAXIMA

143786658

100%RHA Born: Oct. 29, 2015
 2-00 365 2x 30,200 3.7 1132 2.9 867
 3-03 316 2X 28,420 3.7 1060 2.9 821
 5-07 99 2X 8,698 3.1 267 2.8 244 RIP
 Milking: 100 lbs

Fresh June 7, 2021

RALMA GOLD CROWN-ET 52774524
TP TY CD TV TL TD 100%NA
 EX-91 GM 50K GTPI +1886G
 PTA -230M +3F +7P 99%R 8/21
 PTA -.27T -1.05UDC -.13FLC 99%R

BRAEDALE GOLDWYN C10705608
TY TV TL CD G+84 GM 50K GTPI +1854G

RALMA CHRISTMAS COOKIE-ET 52357927
 VG-89 VVVVE DOM 99%RHA
 2-06 365 2X 28,710 4.5 1297 3.2 913

NET-A-WAY BRAXTON MAXINE 72486182
 VG-88-6Y EVE+V 100%RHA
 4-00 329 2X 32,300 3.4 1084 2.8 910
 2-11 303 2X 28,620 3.4 971 3.0 858
 5-01 365 2X 27,560 3.2 882 3.0 820
 2-00 287 2X 24,280 3.4 821 2.9 695
 Lft: 1375d 116,210 3.4 3894 2.9 3402

REGANCREST S BRAXTON-ET 61898423
TL TP TC TY TD EX-95 49K GTPI +1409G

NET-A-WAY BOLTON MARBLE 138817934
 G+82-5Y EV+PV 100%RHA
 3-10 365 2X 28,150 4.6 1286 3.4 962
 2-02 365 2X 24,260 4.6 1108 3.3 805
 5-00 258 2X 22,530 4.6 1039 3.2 731

3rd -5th Dams:

Net-A-Way Morty Mimi VG-87
 6-04 365 2x 31,330 4.0 1258 3.1 967
 Lft: 1900d 151,900 4.0 6046 3.1 4744
Net-A-Way Storm Mystery VG-87
 1-11 365 3x 31,030 3.7 1161 3.2 983
 Lft: 1845d 115,610 4.8 5515 3.6 4107
Net-A-Way Continental Macy VG-85
 Lft: 2831d 207,550 3.7 7655 3.1 633

Lot 94

NET-A-WAY BAYONET MOBLY

144982598

100%RHA Born: March 3, 2020

Due March 11, 2022 to
 S-S-I Franchise Benz-ET
 8403136807406
 7HO13693

PLAIN-KNOLL DONA BAYONET-ET 72190767
TP TY TC TV TL TD 100%NA
 VG-88 49K GTPI +2401G
 PTA +1161M +37F +37P 99%R 8/21
 PTA +1.27T +.87UDC +.08FLC 99%R

MR OCD ROBUST DONATELLO-ET 8403006989495
TC TR TY TV TL GM 50K GTPI +2451G

S-S-I SHAMROCK MING 7380-ET 84103008328778
 VG-86 VVV+V DOM 100%RHA
 4-02 335 3X 34,720 3.6 1239 3.2 1123

NET-A-WAY CROWN MAXIMA 143786658
 100%RHA
 2-00 365 2X 30,200 3.7 1132 2.9 867
 3-03 316 2X 28,420 3.7 1060 2.9 821

RALMA GOLD CROWN-ET 52774524
TP TY CD TV TL TD EX-91 50K GTPI +1886G

NET-A-WAY BRAXTON MAXINE 72486182
 VG-88-6Y EVE+V 100%RHA
 4-00 329 2X 32,300 3.4 1084 2.8 910
 2-11 303 2X 28,620 3.4 971 3.0 858
 5-01 365 2X 27,560 3.2 882 3.0 820
 2-00 287 2X 24,280 3.4 821 2.9 695
 Lft: 1375d 116,210 3.4 3894 2.9 3402

3rd Dam:

Net-A-Way Bolton Marble G+82
 3-10 365 2x 28,150 4.6 1286 3.4 962

Lot 95

NET-A-WAY YODER MAYA

144982459

100%RHA Born: July 3, 2019

Fresh July 24, 2021

VG-87-2Y VVVVV
 2-01 52 2X 3,369 3.9 132 3.1 104 RIP
 Milking: 77 lbs

WOODCREST MOGUL YODER-ET 72254526
TP TY TC TV TL TD 100%NA
 EX-90 GM 49K GTPI +2611G
 PTA +471M +79F +31P 99%R 8/21
 PTA -.58T +1.23UDC +.30FLC 99%R

MOUNTFIELD SSI DCY MOGUL-ET 8403006972816
TC TR TY TV TL EX-93 GM 50K GTPI +2338G

WOODCREST PLANET YAKARA-ET 8403008363689
 VG-85 VV+++ DOM 100%RHA
 5-01 307 3X 30,740 3.7 1138 3.3 1004

NET-A-WAY BRAXTON MAXINE 72486182
 VG-88-6Y EVE+V 100%RHA
 4-00 329 2X 32,300 3.4 1084 2.8 910
 2-11 303 2X 28,620 3.4 971 3.0 858
 5-01 365 2X 27,560 3.2 882 3.0 820
 2-00 287 2X 24,280 3.4 821 2.9 695
 Lft: 1375d 116,210 3.4 3894 2.9 3402

REGANCREST S BRAXTON-ET 61898423
TL TP TC TY TD EX-95 49K GTPI +1409G

NET-A-WAY BOLTON MARBLE 138817934
 G+82-5Y EV+PV 100%RHA
 3-10 365 2X 28,150 4.6 1286 3.4 962
 2-02 365 2X 24,260 4.6 1108 3.3 805
 5-00 258 2X 22,530 4.6 1039 3.2 731

3rd -5th Dams:

Net-A-Way Morty Mimi VG-87
 6-04 365 2x 31,330 4.0 1258 3.1 967
 Lft: 1900d 151,900 4.0 6046 3.1 4744
Net-A-Way Storm Mystery VG-87
 1-11 365 3x 31,030 3.7 1161 3.2 983
 Lft: 1845d 115,610 4.8 5515 3.6 4107
Net-A-Way Continental Macy VG-85
 Lft: 2831d 207,550 3.7 7655 3.1 633

NET-A-WAY HOLSTEINS - MYSTERY FAMILY

Lot 96

NET-A-WAY YODER MAY

144982516

99%RHA

Born: Aug. 13, 2019

Due Oct. 28, 2021 to Avant-Garde Unix Select-ET
8403149135073
7HO14920

WOODCREST MOGUL YODER-ET 72254526
TP TY TC TV TL TD 100%NA
EX-90 GM 49K GTPI +2611G
PTA +471M +79F +31P 99%R 8/21
PTA -.58T +1.23UDC +.30FLC 99%R

MOUNTFIELD SSI DCY MOGUL-ET
8403006972816
TC TR TY TV TL EX-93 GM 50K GTPI +2338G

WOODCREST PLANET YAKARA-ET
8403008363689
VG-85 VV+++ DOM 100%RHA
5-01 307 3X 30,740 3.7 1138 3.3 1004

NET-A-WAY ANDRES MANDY 144556250
99%RHA
1-11 205 2X 15,630 4.0 623 3.2 496

SHEEKNOLL DOOR ANDRES 8403126634708
TR TP TY TL TD G+83 40K GTPI +2211G

NET-A-WAY EPIC MELYN 143800066
G+83-2Y +V+++ 100%RHA
2-03 365 2X 33,310 3.1 1020 3.0 1015

3rd & 4th Dams:
Net-A-Way Bojangles Mabel VG-85
3-04 365 2X 29,270 4.5 1320 3.2 927
Net-A-Way Morty Mimi VG-87
6-04 365 2x 31,330 4.0 1258 3.1 967
Lft: 1900d 151,900 4.0 6046 3.1 4744

Lot 97

NET-A-WAY POLO MIPSY

144583427

100%RHA

RC PC

Born: April 10, 2018

VG-86-3Y VV+VV

2-05 298 2X 24,030 4.3 1044 3.2 776

Fresh Sept. 7, 2021

APRILDAY POLO P-RED-ET 8403132706852
PC TM TY TV TL TD 99%NA
40K GTPI +2278G
PTA +368M -15F +22P 96%R 8/21
PTA +1.47T +1.54UDC +.78FLC 93%R

APOLL P-RED-ET NLD 762042012
PO TY TV TL 50K GTPI +2298G

APRILDAY WB DESTINY-ET 8403124628029
VG-88-3Y VEV+E TL TD 100%RHA
3-00 305 35,660 4.2 1482 2.9 1026

NET-A-WAY FAVRE MUFFIE 143786742
VG-85-2Y VV++V 100%RHA
2-02 365 2X 26,740 3.9 1049 2.9 775

LARS-ACRES FELICES FAVRE-ET 64632190
TL TP TC TY TD VG-86 GM 50K GTPI +1896G

NET-A-WAY SHAQUILLE MISHELLE 72486183
VG-85-3Y +V++V 100%RHA
3-02 365 2X 27,350 3.4 936 2.8 753
2-01 315 2X 19,130 3.4 650 2.7 508
4-07 194 2X 16,390 3.3 542 2.7 437

Lot 97A
NET-A-WAY DARK HORSE
MIDGE

Born: Sept. 7, 2021 145286538
S: Melarry Dark Horse
D: Net-A-Way Polo Mipsy
Selling: Lot 97

Lot 98

NET-A-WAY PRETTY MOPSY

145123141

99%RHA PO

Born: Sept. 11, 2020

SIEMERS KINGBOY R-PRETTY-ET
8403125519425
TR TY TV TL TD 99%NA
13K GTPI +2514G
PTA -486M +56F +8P 91%R 8/21
PTA +1.27T +1.02UDC -.05FLC 86%R

MORNINGVIEW MCC KINGBOY-ET 72044077
TR TP TY TV TL EX-92 49K GTPI +2341G

SIEMERS UNO REAL-PRETTY-ET
8403011130292
VG-86 +VVVV 99%RHA
3-01 333 3X 42,820 4.6 1982 3.3 1404

NET-A-WAY POLO MIPSY 1445834727
VG-86-3Y VV+VV 100%RHA
2-05 298 2X 24,030 4.3 1044 3.2 776

APRILDAY POLO P-RED-ET 8403132706852
PC TM TC TY TD 40K GTPI +2278G

NET-A-WAY FAVRE MUFFIE 143786742
VG-85-2Y VV++V 100%RHA
2-02 365 2X 26,740 3.9 1049 2.9 775

3rd Dams:
Net-A-Way Shaquille Mishelle VG-85
3-02 365 2x 27,350 3.4 936 2.8 753

NET-A-WAY HOLSTEINS - ELEGANCE FAMILY



BUDJON-JK LINJET EILEEN-ET 4E-96 GMD DOM
3rd Dam of Lot 100

Elegance Family Extended Pedigree for Lots 100-105

Krull Linjet Eileen-ET 4E-96 GMD DOM

5-06 365 2x 44,700 3.7 1647 3.1 1383
Lft: 2106d 194,050 3.6 6935 3.2 6152

All-American 5-Yr Old 2004

Res. All-American Aged Cow 2005

Krull Broker Elegance 3E-96 GMD DOM

5-07 365 2x 40,950 3.7 1522 3.1 1272
Lft: 2356d 183,710 3.7 6878 3.2 5919

1st 125,000 lb cow, International Show 2000

Krull Starbuck Excellency EX-90 GMD DOM

3-03 365 2x 27,140 3.5 937 3.4 930

Krull TT Excellency EX-90 DOM

4-03 333 2X 23,501 3.9 906 3.3 772

Lft: 1733 109,780 3.7 4077 3.1 3396

Krull Boot Mark Excellency 2E-92 GMD DOM

6-06 353 2x 27,410 3.8 1040 3.0 816

Lft: 210,440 3.5 7105 3.0 4634

Krull Kingstead Excellency 4E-92

12-4 323 2x 21,920 3.5 772 2.9 645

Lft: 3364 179,790 3.6 6436

Lot 99

NET-A-WAY POLO MOPAR

144582275

99%RHA RC PO Born: April 1, 2018

G+83-3Y VVGG+

2-03 325 2X 23,584 3.6 852 3.3 770

3-04 25 2X 2,2023 3.4 69 3.1 62 RIP

Milking: 95 lbs

Fresh Aug. 20, 2021

APRILDAY POLO P-RED-ET 8403132706852

PC TM TY TV TL TD 99%NA

40K GTPI +2278G

PTA +368M -15F +22P 96%R 8/21

PTA +1.47T +1.54UDC +.78FLC 93%R

APOLL P-RED-ET NLD 762042012

PO TY TV TL 50K GTPI +2298G

APRILDAY WB DESTINY-ET 8403124628029

VG-88-3Y VEV+E TL TD 100%RHA

3-00 305 35,660 4.2 1482 2.9 1026

MR ALL ABOUT IT-ET 72227624

RC CD TV TL TD VG-86 GTPI +2082G

NET-A-WAY SHAQUILLE MISHELLE 72486183

VG-85-3Y +V+V 100%RHA

3-02 365 2X 27,350 3.4 936 2.8 753

2-01 315 2X 19,130 3.4 650 2.7 508

4-07 194 2X 16,390 3.3 542 2.7 437

Lot 99A

NET-A-WAY BARBWIRE MAYBE RC

Born: Aug. 20, 2021 145286529

S: Hylite Barbwire-Red-ET

D: Net-A-Way Polo Mopar

Selling: Lot 99

NET-A-WAY ALLABOUTIT MATTIE 143781242

G+84-3Y VV+++ 99%RHA

2-00 364 2X 21,610 4.2 898 3.2 686

3-03 365 2X 21,380 4.4 943 3.3 714

4th & 5th Dams:

Net-A-Way Drake Madra G+81

Net-A-Way Storm Mystery VG-87

1-11 365 3x 31,030 3.7 1161 3.2 983

Lft: 1845d 115,610 4.8 5515 3.6 4107

Lot 100

NET-A-WAY TWIZZLER ETTA

72265241

100%RHA RC Born: Sept. 25, 2012

VG-86-8Y EVV+V

2-00 365 2X 25,480 3.3 852 3.3 832

4-00 282 2X 23,960 3.2 762 3.3 782

5-00 292 2X 23,400 3.4 785 3.2 747

7-00 365 2X 23,325 4.0 931 3.4 787

6-00 318 2X 23,030 3.8 877 3.2 744

8-03 234 2X 20,938 3.6 756 2.9 606

Milking: 62

Due Jan. 28, 2021 to Cycle

Jails Journey-Red

8403204381634

7HO15210

KENMORE DTY TWIZZLER-RED-ET 140667189

TR TY TV TL TD 99%NA

50K GTPI +1651G

PTA -1107M -57F -23P 97%R 8/21

PTA +1.08T +1.02UDC -.65FLC 93%R

SCIENTIFIC DESTROY-ET 138122625

RC CD TY TV TL EX-92 50K GTPI +1912G

KENMORE LAWNBOY TIARA-RED 139285051

VG-85 VVGVV 100%RHA

2-05 305 2X 27,410 3.6 999 3.1 860

RI-VAL-RE STAR EILEEN-ET 64621415

VG-85-5Y EVV++ RC 100%RHA

6-02 353 2X 33,320 3.7 1225 3.3 1113

5-00 354 2X 27,510 4.0 1105 3.2 880

4-00 311 2X 25,420 4.0 1028 3.2 819

3-00 335 2X 21,090 4.1 807 3.3 650

2-00 357 2X 19,590 3.3 656 3.3 649

LYSTEL STARFIRE-ET C7221650

RC TV TL 50K GTPI +1572G

BUDJON-JK LEE EVALIE 132989084

EX-90-3Y EEEEE 100%RHA

3-04 365 2X 26,390 4.5 1198 3.3 880

2-00 365 3X 22,090 4.1 904 3.5 778

Lot 101

NET-A-WAY CROWN ECONA

Born: Jan. 23, 2021 145191166

S: Kenmore Triple Crown-Red-ET

D: Net-A-Way Twizzler Etta

Selling: Lot 100

3rd Dam:

Budjon-JK Linjet Eileen EX-96

3-02 365 2x 27,350 3.4 936 2.8 753

NET-A-WAY HOLSTEINS - ELEGANCE FAMILY

Lot 102

NET-A-WAY STRONGER ESTRA

144981672

99%RHA Born: Nov. 9, 2018

G+84-2Y VV+++

2-04 168 2X 13,361 3.8 502 2.7 366 RIP

Milking: 70 lbs

Bred Sept. 16, 2021 to
Siemers Handshake 32706-ET
8403208357331
7HO15524

LESPERRON STRONGER-ET C108644977

RC TM TY TV TL TD 99%NA

75K GTPI +2475G

PTA +292M +41F +8P 96%R 8/21

PTA +2.25T +2.64UDC +.96FLC 93%R

VIEW-HOME MONTEREY-ET 69087180

TC TY TV TL 49K GTPI +2445G

JOSEY-LLC UNO SANGARIA-ET 71661942

RC TV TL TD 100%RHA

NET-A-WAY BOSS IRON EVONNE 144531112

100%RHA

2-00 365 2X 21,330 4.2 902 3.4 718

BOSS IRON-ET DEI341037501

TV TL GM6 GTPI +2082G

NET-A-WAY TWIZZLER ETTA

VG-86-8Y EVV+V RC 100%RHA

2-00 365 2X 25,480 3.3 852 3.2 692

4-00 282 2X 23,960 3.2 762 3.3 782

5-00 292 2X 23,400 3.4 785 3.2 747

7-00 365 2X 23,325 4.0 931 3.4 787

Selling: Lot 100

3rd Dam:

Budjon-JK Linjet Eileen EX-96

3-02 365 2x 27,350 3.4 936 2.8 753

Lot 103

NET-A-WAY RAGER ERIN-RED

144982589

99%RHA Born: Nov. 6, 2019

Due Dec. 21, 2021 to
Morningview Manifest-Red-ET
8403200787688
7HO15442

RI-VAL-RE RAGER-RED-ET 72353457

TR TC TY TV TL TD 99%NA

EX-90 60K GTPI +2563G

PTA +779M +49F +33P 99%R 8/21

PTA +1.55T +.63UDC +1.14FLC 98%R

PINE-TREE RELIEF P 4954 69169920

RC TP TY TV TL TD 50K GTPI +2160G

RI-VAL-RE OBSRVR SALSA-ET 69928442

VG-88 EVVV DOM RC 100%RHA

PINE-TREE SAVE ANOVA-RED-ET 74024766

TP TV TL TD 75K GTPI +2230G

NET-A-WAY ANOVA ENVY-RED 144556380

VG-86-3Y VV++V 100%RHA

3-03 200 2X 21,127 3.2 667 3.1 653

2-01 365 2X 20,945 4.4 912 3.8 804

NET-A-WAY TWIZZLER ETTA

VG-86-8Y EVV+V RC 100%RHA

2-00 365 2X 25,480 3.3 852 3.2 692

4-00 282 2X 23,960 3.2 762 3.3 782

5-00 292 2X 23,400 3.4 785 3.2 747

7-00 365 2X 23,325 4.0 931 3.4 787

Selling: Lot 100

Lot 104

NET-A-WAY CROWN ECRUE-RED

145191139

99%RHA Born: Jan. 2, 2021

KENMORE TRIPLE CROWN-RED-ET

8403143029863

TP TC TY TV TL TD 99%NA

75K GTPI +2583G

PTA +466M +52F +34P 82%R 8/21

PTA +1.84T +1.38UDC +.94FLC 80%R

ENDCO APPRENTICE-ET 84103129037908

RC CD TP TY TV TL TD GTPI +2550G

RI-VAL-RE LIL APPLE-ETS 8403126003444

VG-88-6Y 99%RHA

PINE-TREE SAVE ANOVA-RED-ET 74024766

TP TV TL TD 75K GTPI +2230G

NET-A-WAY ANOVA ENVY-RED 144556380

VG-86-3Y VV++V 100%RHA

3-03 200 2X 21,127 3.2 667 3.1 653

2-01 365 2X 20,945 4.4 912 3.8 804

NET-A-WAY TWIZZLER ETTA

VG-86-8Y EVV+V RC 100%RHA

2-00 365 2X 25,480 3.3 852 3.2 692

4-00 282 2X 23,960 3.2 762 3.3 782

5-00 292 2X 23,400 3.4 785 3.2 747

7-00 365 2X 23,325 4.0 931 3.4 787

6-00 318 2X 23,030 3.8 877 3.2 744

Selling: Lot 100

3rd & 4th Dams:

Ri-Val-Re Star Eileen-ET VG-85

6-02 353 2x 33,320 3.7 1225 3.3 113

Budjon-JK Linjet Eileen EX-96

3-02 365 2x 27,350 3.4 936 2.8 753

NET-A-WAY HOLSTEINS COMPLETE DISPERSAL



RADINE CORKY PANTHER 3E-92 GMD DOM
4th Dam of Lot 106

Shttl Penny Family Extended pedigree for Lots 106-113

3rd through 7th Dams:

Radine Bret Poinsetta-ET VG-85

4-03 312 2x 26,260 3.8 986 3.2 829

Radine Corky Panther-ET 3E-92 GMD DOM

6-09 365 2x 34,440 4.6 1597 3.2 1112

Lft: 1880d 163,020 4.5 7287 3.4 5583

Radine Aerostar Pinto VG-87 DOM

3-11 357 2x 36,400 3.5 1258 3.1 1130

Radine Inspiration Pretty G+84

3-09 365 2x 26,410 4.4 1061 3.4 877

Radine Mark Poncho VG-86 GMD DOM

5-00 365 2x 32,230 3.3 1052 3.0 974

Lot 105

NET-A-WAY ARTISAN EARIE-RED

145118671

99%RHA

Born: April 15, 2020

Bred Sept. 19, 2021 to
Duckett Crush Tadoo-ET
84031370529399
7HO13839

LUCK-E ARTISAN-RED-ET 8403141305472

TP TY TV TL TD 99%NA

75K GTPI +2386G

PTA -98M +58F +11P 82%R 8/21

PTA +1.91T +1.11UDC +.77FLC 81%R

ENDCO APPRENTICE-ET 84103129037908

RC CD TP TY TV TL TD GTPI +2550G

LUCK-E MCGUCCI AFRO-RED-ET 73278355

EX-94-2E EEEEE 99%RHA

4-07 365 2X 36,630 5.6 2055 3.5 1273

NET-A-WAY SNFISH EISLEY-RED 144531158

CD TL TD 100%RHA

2-02 365 2X 27,700 3.7 1023 3.1 858

MR SUNVIEW COIN SUNFISH-ET 8403012643773

RC TD TV TL 49K GTPI +2368G

NET-A-WAY ACME ECLIPSE-RED 143803238

G+82-3Y +VVG+ 100%RHA

2-00 353 2X 26,340 3.3 863 3.1 820

3-02 316 2X 22,600 3.8 854 3.0 680

3rd Dam:

Net-A-Way Twizzler Etta VG-86

2-00 365 2x 25,480 3.3 852 3.2 692

Lot 106

NET-A-WAY GOLDENDREAM PAIGE

143786715

100%RHA

Born: Dec. 16, 2015

VG-86-5Y VVVVV

4-08 365 2X 27,454 4.7 1298 3.5 954

3-07 365 2X 25,395 4.6 1155 3.5 878

2-01 365 2X 21,500 4.3 921 3.4 724

Due Oct. 16, 2021 to
Melarry Dark Horse
8403135766709
566HO1281

HEAVENLY GOLDEN DREAMS-ET GBR642262

TV TL 100%NA

50K GTPI +1749G

PTA -1457M -22F -38P 99%R 8/21

PTA +1.65T +1.50UDC +.68FLC 99%R

BRAEDALE GOLDWYN C10705608

CD TV TY TL G+84 50K GTPI +1854G

MD-DELIGHT DURHAM ATLEE-ET 131704103

EX-92 EEEEE GMD DOM 100%RHA

3-11 365 2X 38,290 5.5 2091 3.1 1177

NET-A-WAY EPIC PEG 1436332420

VG-85-4Y VVG+V 100%RHA

3-04 365 2X 34,020 4.2 1421 3.1 1047

4-08 365 2X 29,780 4.1 1233 3.2 947

2-01 365 2X 27,910 4.2 1174 3.2 894

Lft: 1274d 103,640 4.2 4350 3.2 3298

GENERATIONS EPIC-ET C11104016

TP TV TL TD EX-94 GM 49K GTPI +2168G

BDG-GENETICS SHTTL PENNY-ET 66501509

VG-85-4Y VV+GV TV 100%RHA

4-10 365 2X 28,360 3.9 1093 3.1 874

3-08 360 2X 26,350 4.0 1050 3.0 793

2-02 365 2X 26,110 4.1 1058 3.2 823

3rd Dam:

Radine Bret Poinsetta-ET VG-85

4-03 312 2x 26,260 3.8 986 3.2 829

NET-A-WAY HOLSTEINS - SHOTTLE PENNY FAMILY

Lot 107

NET-A-WAY YODER PAYDEN

144982507

100%RHA

Born: July 28, 2019

Fresh Aug. 16, 2021

2-00 29 2X 1,711 4,3 74 3.2 55 RIP
Milking: 70 lbs

WOODCREST MOGUL YODER-ET 72254526
TP TY TC TV TL TD 100%NA
EX-90 GM 49K GTPI +2611G
PTA +471M +79F +31P 99%R 8/21
PTA -.58T +1.23UDC +.30FLC 99%R

NET-A-WAY GOLDENDREAM PAIGE 143786715
VG-86-5Y VVVVV 100%RHA
4-08 365 2X 27,454 4.7 1298 3.5 954
3-07 365 2X 25,395 4.6 1155 3.5 878
2-01 365 2X 21,500 4.3 921 3.4 724
Selling: Lot 106

MOUNTFIELD SSI DCY MOGUL-ET 8403006972816
TC TR TY TV TL EX-93 GM 50K GTPI +2338G

WOODCREST PLANET YAKARA-ET 8403008363689
VG-85 VV+++ DOM 100%RHA
5-01 307 3X 30,740 3.7 1138 3.3 1004

HEAVENLY GOLDEN DREAMS-ET GBR642262
TV TL 50K GTPI +1749G

NET-A-WAY EPIC PEG 1436332420
VG-85-4Y VVG+V 100%RHA
3-04 365 2X 34,020 4.2 1421 3.1 1047
4-08 365 2X 29,780 4.1 1233 3.2 947
2-01 365 2X 27,910 4.2 1174 3.2 894
Lft: 1274d 103,640 4.2 4350 3.2 3298

Lot 107A

NET-A-WAY LOYAL PLAYER RC

Born: Aug. 16, 2021 145286510
S: Kenmore Loyal P-Red
D: Net-A-Way Yoder Payden
Selling: Lot 107

3rd Dam:

BDG-Genetics Shttl Penny-ET VG-85
4-10 365 2x 28,360 3.9 1093 3.1874

Lot 108

NET-A-WAY ROYAL PEKING

145123084

99%RHA

Born: Aug. 16, 2020

PLAIN-KNOLL KING ROYAL-ET 74564764
TP TC TY TV TL TD 99%NA
VG-86 75K GTPI +2572G
PTA +272M +59F +36P 99%R 8/21
PTA +2.55T +2.05UDC +1.27FLC 99%R

NET-A-WAY GOLDENDREAM PAIGE 143786715
VG-86-5Y VVVVV 100%RHA
4-08 365 2X 27,454 4.7 1298 3.5 954
3-07 365 2X 25,395 4.6 1155 3.5 878
2-01 365 2X 21,500 4.3 921 3.4 724
Selling: Lot 106

MORNINGVIEW MCC KINGBOY-ET 72044077
TR TP TY TV TL EX-92 49K GTPI +2341G

PLAIN-KNOLL MOGUL MARIAH 72190592
VG-88 GMD DOM 100%RHA
2-01 305 3X 31,200 3.2 1007 3.2 1014

HEAVENLY GOLDEN DREAMS-ET GBR642262
TV TL 50K GTPI +1749G

NET-A-WAY EPIC PEG 1436332420
VG-85-4Y VVG+V 100%RHA
3-04 365 2X 34,020 4.2 1421 3.1 1047
4-08 365 2X 29,780 4.1 1233 3.2 947
2-01 365 2X 27,910 4.2 1174 3.2 894
Lft: 1274d 103,640 4.2 4350 3.2 3298

3rd Dam:

BDG-Genetics Shttl Penny-ET VG-85
4-10 365 2x 28,360 3.9 1093 3.1874

Lot 109

NET-A-WAY HBERG PHAY

144982525

99%RHA

Born: Aug. 15, 2019

Due Oct. 14, 2021 to Adaway
Donzino 8403146638492
566HO1328

OCD JABIR HEISENBERG-ET 8403014365213
TV TL TD TP 99%NA
EX-92 49K GTPI +2611G
PTA +78M +48F +24P 99%R 8/21
PTA +1.78T +1.39UDC +1.19FLC 99%R

NET-A-WAY MASTER PLAN PAMMY 144540677
100%RHA

COYNE-FARMS JABIR-ET 70801850
TR TV TY TL 75K GTPI +2279G

S-S-I MOONBOY HEART 8194-ET 8403009554717
VG-85-2Y +V+V DOM 100%RHA
4-05 365 3X 47,800 3.2 1540 2.9 1372

STANTONS MASTERPLAN-ET
TP TV TL TD 75K GTPI +2217G

NET-A-WAY EPIC PEG 1436332420
VG-85-4Y VVG+V 100%RHA
3-04 365 2X 34,020 4.2 1421 3.1 1047
4-08 365 2X 29,780 4.1 1233 3.2 947
2-01 365 2X 27,910 4.2 1174 3.2 894
Lft: 1274d 103,640 4.2 4350 3.2 3298

3rd Dam:

BDG-Genetics Shttl Penny-ET VG-85
4-10 365 2x 28,360 3.9 1093 3.1874

NET-A-WAY HOLSTEINS - SHOTTLE PENNY FAMILY

Lot 110

NET-A-WAY DARKMAGIC PHANTOM

144531055

100%RHA

Born: Sept. 4, 2016

3-03 365 2X 25,710 4.2 1071 3.0 782
 2-00 365 2X 24,820 4.4 1096 3.3 821
 4-09 101 2X 9,171 4.1 376 2.7 249 RIP
 Milking: 90 lbs SCC: 2,599,000

Bred Sept. 17, 2021 to
 Siemers Handshake 32706-ET
 8403208357331
 7HO15524

SANDY-VALLEY DARKMAGIC-ET 71181963
TR TP TV TL 100%NA
 9K GTPI +2396G
 PTA +531M +72F +32P 97%R 8/21
 PTA +.99T -.05UDC +.39FLC 90%R

MR OCD ROBUST DONATELLO-ET 8403006989495
TR TP TV TY TL GM 50K GTPI +2451G

SANDY-VALLEY IOTA MAGIC-ET70811475
 VG-85-2Y E+VV+ 100%RHA
 2-06 353 2X 26,420 5.0 1315 3.4 906

NET-A-WAY OBSERVER POETRY 70462606
 G+83-3Y +VG++ 100%RHA
 3-11 365 2X 31,700 4.0 1268 3.1 993
 2-11 293 2X 27,230 3.9 1063 2.9 790
 2-00 280 2X 18,690 4.0 740 2.8 525

DE-SU OBSERVER-ET 65917481
TP TV TL TD EX-91 GM 49K GTPI +2064G

BDG-GENETICS SH TTL PENNY-ET 66501509
 VG-85-4Y VV+GV TV 100%RHA
 4-10 365 2X 28,360 3.9 1093 3.1 874
 3-08 360 2X 26,350 4.0 1050 3.0 793
 2-02 365 2X 26,110 4.1 1058 3.2 823

3rd Dam:
Radine Bret Poinsetta-ET VG-85
 4-03 312 2x 26,260 3.8 986 3.2 829

Lot 111

NET-A-WAY MARVEL PROVEL

144556344

99%RHA
G+84-3Y V+++

Born: Sept. 21, 2017

2-02 346 2X 19,982 3.6 716 3.1 624
 3-01 284 2X 17,998 4.3 773 3.3 593

Due Oct. 24, 2021 to
 Melarry Dark Horse
 8403135766709
 566HO1281

OCD DOORMAN MARVEL-ET 8403011247911
TP TC TY TV TL TD 99%NA
 75K GTPI +2572G
 PTA +283M +23F +13P 95%R 8/21
 PTA +2.66T +1.98UDC +.69FLC 91%R

VAL-BISSON DOORMAN-ET C107281711
TR TP TY TV TL EX-90 75K GTPI +2164G

LEADERWIN DOMAIN MIST 4-ETN 8403009533522
 G+81-2Y G++GV 100%RHA

NET-A-WAY DORCY PURDUE 72942470
 VG-87-5Y VVVVV 100%RHA
 4-02 334 2X 27,560 3.6 992 2.9 804
 5-03 330 2X 25,860 3.9 1003 3.0 781
 3-02 296 2X 24,930 3.7 917 2.9 728
 2-02 318 2X 22,8503.8 878 3.0 694
 Lft: 1278d 101,200 3.7 3790 3.0 3007

COYNE-FARMS DORCY-ET 139005002
BY TC TV TL VG-87 50K GTPI +2239G

NET-A-WAY SUPER PROSE-ET 7083133
 100%RHA
 2-00 253 2X 16,670 3.8 638 3.1 523

3rd Dam:
BDG-Genetics Shttl Penny-ET VG-85
 4-10 365 2x 28,360 3.9 1093 3.1874

Lot 112
NET-A-WAY VERTEX PLOVER RC
 Born: Nov. 13, 2020 145123301
 S: S-S-I Tetris Vertex-ET
 D: Net-A-Way Marvel Provel
 Selling: Lot 111

Lot 113

NET-A-WAY CAUGHTMYEYE PACER

144982712

99%RHA

Born: Nov. 16, 2019

Due Dec. 7, 2021 to
 Aurora Ledyard
 8403148100370
 7HO14592

LARCREST CAUGHT MY EYE-ET 8403141227793
TV TL TD TP 100%NA
 VG-88 19K GTPI +2707G
 PTA +1382M +79F +47P 81%R 8/21
 PTA +2.03T +2.09UDC +.69FLC 99%R

PEAK HOTLINE-ET 8403129128855
TR TV TY TL GM 75K GTPI +2696G

LARCREST OCT FEST 3136-ET 8403131667001
 VG-87 EVE+V 100%RHA

NET-A-WAY DORCY PURDUE 72942470
 VG-87-5Y VVVVV 100%RHA
 4-02 334 2X 27,560 3.6 992 2.9 804
 5-03 330 2X 25,860 3.9 1003 3.0 781
 3-02 296 2X 24,930 3.7 917 2.9 728
 2-02 318 2X 22,8503.8 878 3.0 694
 Lft: 1278d 101,200 3.7 3790 3.0 3007

COYNE-FARMS DORCY-ET 139005002
BY TC TV TL VG-87 50K GTPI +2239G

NET-A-WAY SUPER PROSE-ET 70831303
 100%RHA
 2-00 253 2X 16,670 3.8 638 3.1 523

3rd Dam:
BDG-Genetics Shttl Penny-ET VG-85
 4-10 365 2x 28,360 3.9 1093 3.1874

NET-A-WAY HOLSTEINS COMPLETE DISPERSAL

Lot 114

NET-A-WAY JLYRNCH SERAPHIM 143781233

100%RHA RC Born: Dec. 25, 2014
VG-86-6Y EVG+V
 3-03 365 2X 28,000 4.4 1227 3.5 973
 2-01 358 2X 24,570 4.3 1060 3.3 817
 4-07 365 2X 23,767 4.7 1123 3.6 859
 5-09 303 2X 21,182 4.5 959 3.5 734

Due Oct. 3, 2021 to Larcrest
 Kenosha 2515-ET 74630765
 7HO12773

WEST PORT JOLLYRANCHER-RED-ET C9927703
TR TV TL 100%NA
 50K GTPI +1856G
 PTA -659M -24F -14P 93%R 8/21
 PTA +.37T +.16UDC -.42FLC 87%R

HUNSBERGER ALCHEMY-ET 69080973
RC TP TV TY TL 50K GTPI +2046G

WIKKERINK ACME JOLENA-RED-ET C8995449
 EX-92 100%RHA
 3-06 365 2X 34,746 3.6 1243 3.0 1036

Lot 114A
NET-A-WAY KENOSAH

Born: Sept. 29, 2021
 S: Larcrest Kenosha 2515-ET
 D: Net-A-Way Jlyrnch Seraphim
 Selling: Lot 114

NET-A-WAY EPIC SEPHIRA 72265235
 EX-90-5Y EE+VE BL TD 100%RHA
 3-04 332 2X 30,760 3.7 1138 3.2 991
 5-06 365 2X 30,020 4.0 1208 3.2 955
 2-03 341 2X 28,270 4.0 1142 3.3 931
 4-06 287 2X 24,290 3.9 952 3.3 805
 6-10 289 2X 24,230 4.0 963 3.3 789
 Lft: 1686d 140,230 4.0 5557 3.3 4594

GENERATIONS EPIC-ET C11104016
TP TV TL TD EX-94 GM 49K GTPI +2168G

NET-A-WAY GOLDWYN SUGAR-ET 139996016
 VG-85-6Y VV++V 100%RHA
 5-05 341 2X 23,370 4.7 1105 3.5 818
 2-00 365 2X 21,960 4.6 1013 3.4 739
 4-04 327 2X 19,200 4.9 935 35 674
 3-04 285 2X 18,670 5.0 942 3.5 651

3rd Dam:
Net-A-Way Malloy Selma 3E-91
 4-09 365 2x 33,380 3.6 1200 3.0 1009
 Lft: 1930d 144,380 3.9 5563 3.1 4423

Lot 115

NET-A-WAY STRM PRF STELLAR 144529636

100%RHA Born: March 1, 2018
G-78-3Y V++FV
 2-03 323 2X 21,684 5.2 1130 3.9 842
 3-04 72 2X 6,389 4.0 257 3.1 195 RIP
 Milking: 102 lbs

Bred Oct. 2, 2021 to
 Berryridge SSI Roadster-ET
 8403205703847
 250HO15026

OCD SLV STORM PROOF-ET 8403131668940
TP CD TY TV TL TD 99%NA
 19K GTPI +2670G
 PTA +413M +68F +49P 96%R 8/21
 PTA +1.58T +1.64UDC +.58FLC 87%R

SEAGULL-BAY SILVER-ET 72156794
TR TP TY TV TL GM GTPI +2533G

OCD WILLPOWER SHINY-ET 8403013463695
 G+81-3Y +++G+ 100%RHA
 3-01 289 3X 28,190 3.1 880 3.2 901

Lot 115A
NET-A-WAY TOTEM STELLA

Born: July 4, 2021 145286369
 S: S-S-I Millington Totem-ET
 D: Net-A-Way Strm Prf Stellar
 Selling: Lot 115

NET-A-WAY EPIC SEPHIRA 72265235
 EX-90-5Y EE+VE BL TD 100%RHA
 3-04 332 2X 30,760 3.7 1138 3.2 991
 5-06 365 2X 30,020 4.0 1208 3.2 955
 2-03 341 2X 28,270 4.0 1142 3.3 931
 4-06 287 2X 24,290 3.9 952 3.3 805
 6-10 289 2X 24,230 4.0 963 3.3 789
 Lft: 1686d 140,230 4.0 5557 3.3 4594

GENERATIONS EPIC-ET C11104016
TP TV TL TD EX-94 GM 49K GTPI +2168G

NET-A-WAY GOLDWYN SUGAR-ET 139996016
 VG-85-6Y VV++V 100%RHA
 5-05 341 2X 23,370 4.7 1105 3.5 818
 2-00 365 2X 21,960 4.6 1013 3.4 739
 4-04 327 2X 19,200 4.9 935 35 674
 3-04 285 2X 18,670 5.0 942 3.5 651

3rd Dam:
Net-A-Way Malloy Selma 3E-91
 4-09 365 2x 33,380 3.6 1200 3.0 1009
 Lft: 1930d 144,380 3.9 5563 3.1 4423

Lot 116

NET-A-WAY HBERG SHAELA-TW 144982486

99%RHA Born: July 14, 2019

Fresh September 22, 2021

OCD JABIR HEISENBERG-ET 8403014365213
TV TR TL TD TP 99%NA
 EX-92 49K GTPI +2611G
 PTA +78M +48F +24P 99%R 8/21
 PTA +1.78T +1.39UDC +1.19FLC 99%R

COYNE-FARMS JABIR-ET 70801850
TR TV TY TL 75K GTPI +2279G

S-S-I MOONBOY HEART 8194-ET 8403009554717
 VG-85 +V++V DOM 100%RHA
 4-05 365 3X 47,800 3.2 1540 2.9 1372

NET-A-WAY EPIC SEPHIRA 72265235
 EX-90-5Y EE+VE BL TD 100%RHA
 3-04 332 2X 30,760 3.7 1138 3.2 991
 5-06 365 2X 30,020 4.0 1208 3.2 955
 2-03 341 2X 28,270 4.0 1142 3.3 931
 4-06 287 2X 24,290 3.9 952 3.3 805
 6-10 289 2X 24,230 4.0 963 3.3 789
 Lft: 1686d 140,230 4.0 5557 3.3 4594

GENERATIONS EPIC-ET C11104016
TP TV TL TD EX-94 GM 49K GTPI +2168G

NET-A-WAY GOLDWYN SUGAR-ET 139996016
 VG-85-6Y VV++V 100%RHA
 5-05 341 2X 23,370 4.7 1105 3.5 818
 2-00 365 2X 21,960 4.6 1013 3.4 739
 4-04 327 2X 19,200 4.9 935 35 674
 3-04 285 2X 18,670 5.0 942 3.5 651

3rd Dam:
Net-A-Way Malloy Selma 3E-91
 4-09 365 2x 33,380 3.6 1200 3.0 1009
 Lft: 1930d 144,380 3.9 5563 3.1 4423

NET-A-WAY HOLSTEINS COMPLETE DISPERSAL

Lot 117

NET-A-WAY HBERG SHEELA-TW 144982477

99%RHA Born: July 14, 2019

Fresh Sept. 22, 2021

OCD JABIR HEISENBERG-ET 8403014365213
TV TR TL TD TP 99%NA
 EX-92 49K GTPI +2611G
 PTA +78M +48F +24P 99%R 8/21
 PTA +1.78T +1.39UDC +1.19FLC 99%R

COYNE-FARMS JABIR-ET 70801850
TR TV TY TL 75K GTPI +2279G

S-S-I MOONBOY HEART 8194-ET 8403009554717
 VG-85 +V+V DOM 100%RHA
 4-05 365 3X 47,800 3.2 1540 2.9 1372

NET-A-WAY EPIC SEPHIRA 72265235
 EX-90-5Y EE+VE BL TD 100%RHA
 3-04 332 2X 30,760 3.7 1138 3.2 991
 5-06 365 2X 30,020 4.0 1208 3.2 955
 2-03 341 2X 28,270 4.0 1142 3.3 931
 4-06 287 2X 24,290 3.9 952 3.3 805
 6-10 289 2X 24,230 4.0 963 3.3 789
 Lft: 1686d 140,230 4.0 5557 3.3 4594

GENERATIONS EPIC-ET C11104016
TP TV TL TD EX-94 GM 49K GTPI +2168G

NET-A-WAY GOLDWYN SUGAR-ET 139996016
 VG-85-6Y VV+V 100%RHA
 5-05 341 2X 23,370 4.7 1105 3.5 818
 2-00 365 2X 21,960 4.6 1013 3.4 739
 4-04 327 2X 19,200 4.9 935 35 674
 3-04 285 2X 18,670 5.0 942 3.5 651

3rd Dam:
Net-A-Way Malloy Selma 3E-91
 4-09 365 2x 33,380 3.6 1200 3.0 1009
 Lft: 1930d 144,380 3.9 5563 3.1 4423

Lot 118

NET-A-WAY DARKMAGIC SHARDAE 144982066

100%RHA Born: Jan. 30, 2019
G+82-2Y +++V+
 2-01 192 2X 15,900 3.5 563 3.0 480 RIP
 Milking: 83 lbs

Due March 22, 2022 to
 Luck-E Artisan-Red-ET
 8403141305472
 7HO14458

SANDY-VALLEY DARKMAGIC-ET 71181963
TR TP TV TL 100%NA
 9K GTPI +2396G
 PTA +531M +72F +32P 97%R 8/21
 PTA +.99T -.05UDC +.39FLC 90%R

MR OCD ROBUST DONATELLO-ET 8403006989495
TR TP TV TY TL GM 50K GTPI +2451G

SANDY-VALLEY IOTA MAGIC-ET 70811475
 VG-85-2Y E+VV+ 100%RHA
 2-06 353 2X 26,420 5.0 1315 3.4 906

NET-A-WAY OBSERVER SORBET 143786667
 G+82-2Y +V+++ 100%RHA
 3-02 317 2X 22,520 4.1 926 3.3 736
 2-02 313 2X 18,640 3.9 732 3.2 599

DE-SU OBSERVER-ET 65917481
TP TV TL TD EX-91 GM 49K GTPI +2064G

NET-A-WAY GOLDWYN SUGAR-ET 139996016
 VG-85-6Y VV+V 100%RHA
 5-05 341 2X 23,370 4.7 1105 3.5 818
 2-00 365 2X 21,960 4.6 1013 3.4 739
 4-04 327 2X 19,200 4.9 935 35 674
 3-04 285 2X 18,670 5.0 942 3.5 651

Lot 119
NET-A-WAY HANCOCK SHAPELY
 Born: March 6, 2021 145191232
 S: Siemers Doc Hancock
 D: Net-A-Way Darkmagic Shardae
 Selling: Lot 118

3rd Dam:
Net-A-Way Malloy Selma 3E-91
 4-09 365 2x 33,380 3.6 1200 3.0 1009
 Lft: 1930d 144,380 3.9 5563 3.1 4423

Lot 120

NET-A-WAY HBERG SHAWNA 145118653

99%RHA Born: April 10, 2020

Bred Sept. 16, 2021 to
 Duckett Crush Tatoo-ET
 84031370529399
 7HO13839

OCD JABIR HEISENBERG-ET 8403014365213
TV TR TL TD TP 99%NA
 EX-92 49K GTPI +2611G
 PTA +78M +48F +24P 99%R 8/21
 PTA +1.78T +1.39UDC +1.19FLC 99%R

COYNE-FARMS JABIR-ET 70801850
TR TV TY TL 75K GTPI +2279G

S-S-I MOONBOY HEART 8194-ET 8403009554717
 VG-85 +V+V DOM 100%RHA
 4-05 365 3X 47,800 3.2 1540 2.9 1372

NET-A-WAY PREMIUM SYNDI 144582202
 100%RHA
 2-02 365 2X 22,384 5.2 1162 3.9 873

S-S-I MONTROSS PREMIUM-ET 8403123886011
TP TV TL TD TP EX-91 49K GTPI +2515G

NET-A-WAY OBSERVER SORBET 143786667
 G+82-2Y +V+++ 100%RHA
 3-02 317 2X 22,520 4.1 926 3.3 736
 2-02 313 2X 18,640 3.9 732 3.2 599

3rd Dam:
Net-A-Way Goldwyn Sugar-ET VG-85
 5-05 341 2x 23,370 4.7 1105 3.5 818

NET-A-WAY HOLSTEINS COMPLETE DISPERSAL

Lot 121

NET-A-WAY ABSOLUTE SABRA 144981579

100%RHA RC Born: Sept. 26, 2018
VG-85-2Y VV++V
2-03 239 2X 15,288 4.0 605 3.4 518 RIP
Milking: 58 lbs

Due March 19, 2022 to Our
Favorite Undenied
8403125220760
7HO13730

APPLES ABSOLUTE-RED-ET 139358472
CV TL TD TP 100%NA
EX-94 50K GTPI +1521G
PTA -1923M -15F -25P 99%R 8/21
PTA +2.22T +2.42UDC +1.64FLC 99%R

LADINO PARK TALENT IMP-ET AUS930377
RC TV TL 50K GTPI +1408G

KHW REGIMENT APPLE-RED-ET 135511521
EX-96-4E DOM CV 100%RHA
9-01 365 2X 36,750 4.3 1582 3.3 1211

NET-A-WAY MANCAVE SOPHEE 143332327
100%RHA
5-00 344 2X 30,110 3.7 1126 3.3 983
2-00 299 2X 23,480 3.6 848 3.3 779

FLY-HIGHER MANCAVE-ET 69324751
TP TV TL TD 50K GTPI +2059G

NET-A-WAY TOYSTORY SULTRY 139569786
G+82-4Y VV+++ 100%RHA
3-07 362 2X 23,820 3.3 792 3.1 728
2-00 365 2X 22,580 3.3 737 3.2 727

Lot 122
NET-A-WAY EMPHSS SEBILA PO
Born: Jan. 18, 2021 145191157
S: S-S-I Simpl Emphasis-PP-ET
D: Net-A-Way Absolute Sabra
Selling: Lot 121

3rd Dam:
Net-A-Way Talent Saltsa G+82
Net-A-Way Malloy Selma 3E-91
Lft: 1930d 144,380 3.9 5563 3.1 4423

Lot 123

NET-A-WAY SALT SOCKS 144556492

100%RHA Born: Dec. 3, 2017
2-01 365 2X 22,523 4.2 944 3.2 725
3-06 88 2X 6,681 4.1 272 3.2 216 RIP
Milking: 76 lbs

Fresh June 18, 2021

DELABERGE SALTS-ETS C11591483
TR TP TC TV TL 100%NA
EX-90 9K GTPI +2334G
PTA -498M +30F +10P 99%R 8/21
PTA +1.47T +1.68UDC +.64FLC 97%R

MOUNTFIELD SSI DCY MOGUL-ET 8403006972816
TR TP TV TY TL EX-93 GM 50K GTPI +2338G

DELABERGE PLANET LOUISA-ET C105841581
VG-88-Can 100%RHA
4-00 365 2X 16,920 4.3 734 3.3 558

NET-A-WAY CROWN SCEPTRA 143786591
2-02 365 2X 24,130 3.4 826 2.9 694

RALMA GOLD CROWN-ET 52774524
TP TV TL TD EX-91 GM 50K GTPI +1886G

NET-A-WAY MANCAVE SOPHEE 143332327
100%RHA
5-00 344 2X 30,110 3.7 1126 3.3 983
2-00 299 2X 23,480 3.6 848 3.3 779

3rd Dam:
Net-A-Way Toystory Sultry G+82
3-07 362 2x 23,820 3.3 792 3.1 728

Lot 124

NET-A-WAY EMMITT BREEVA 144982114

99%RHA PO Born: Feb. 22, 2019
2-03 112 2X 7,980 3.7 294 3.1 248 RIP
Milking: 72 lbs

Bred Sept. 14, 2021 to
Siemers Handshake 32706-ET
8403208357331

OCD ZIPIT EMMITT PP-ET 8403137916707
RC PP TR TL TD TP 99%NA
75K GTPI +2495G
PTA +758M +59F +38P 94%R 8/21
PTA +.89T +.69UDC +.39FLC 86%R

OCD ERASER ZIPIT-P-ET 8403125170883
PC TR TV TY TL 75K GTPI +2469G

SEAGULL-BAY ELLEN P-ET 8403124720574
RC PO 99%RHA

NET-A-WAY AVATAR BRAVA 144531363
100%RHA
2-00 314 2X 16,800 4.6 766 3.3 558

MR APPLES AVATAR-ET 68571318
RC TP TV TL TD TP VG-85 50K GTPI +1937G

NET-A-WAY DURABLE BRENDA 72265233
VG-85-4Y VV+V 100%RHA
4-07 365 2X 33,680 3.7 1250 2.8 927
3-04 364 2X 32,420 4.1 1330 3.0 978
2-05 293 2X 26,810 3.4 913 2.8 741
Lft: 1134d 100,040 3.8 3822 2.9 2891

NET-A-WAY HOLSTEINS COMPLETE DISPERSAL

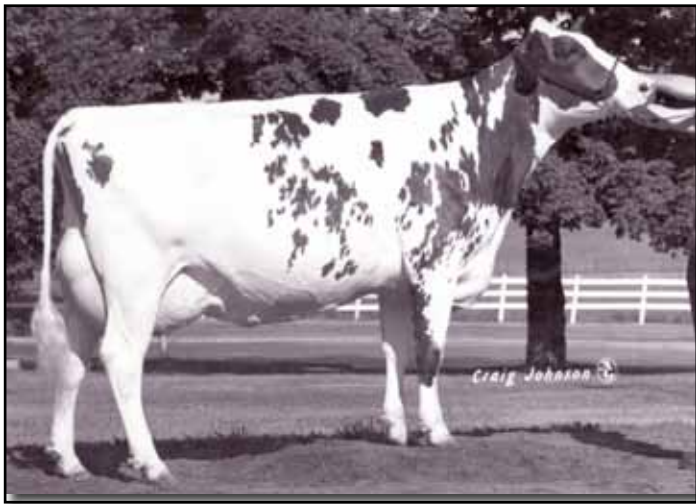

S-F-L ENHANCER SCARLETTE-RED VG-89 GMD DOM
5th Dam of Lot 125

Scarlet-Red Family Extended pedigree for Lots 125-130

3rd through 7th Dams:

Golden-Oaks HL Scarlet-ET VG-87 DOM

6-06 365 2x 35,920 4.2 1505 3.1 1124

S-F-L Enhancer Scarlet-Red VG-89 GMD DOM

2-11 365 2x 38,310 4.2 1615 3.2 1244

Stookey Fagn Scarlet-Red-ET 3E GMD DOM

6-05 305 3x 50,840 3.8 1937 3.2 1636

Lft: 1538d 126,640 3.8 4847 3.2 4092

C Continental Scarlet-Red 3E-95 GMD

6-08 365 3x 30,540 4.1 1246 3.0 917

Lft: 1630d 102,720 3.9 4004

Res.All-American 4-Yr Old & Aged Cow

Lot 125

NET-A-WAY DPRC SPECKLES-RED 72499114

100%RHA RC Born: Jan. 29, 2013

EX-90-8Y EEEVE

6-07 365 2X 34,881 3.0 1036 3.1 1093

5-04 365 2X 31,200 3.6 1130 3.2 1014

3-06 300 2X 30,760 3.1 943 3.2 980

2-02 365 2X 29,780 3.3 1036 3.2 952

Lft: 2099d 186,769 3.2 5975 3.2 6000

Milking: 69 lbs

Due March 1, 2022 to Mr

Stone-Front Reeve-Red-ET

8403136877210

14HO14464

BLUMENFELD DE PRINCE-RED-ET 69404886

TY TL TD TP 100%NA

50K GTPI +2023G

PTA +185M -23F +17P 99%R 8/21

PTA +1.40T +.38UDC +1.16FLC 98%R

SCIENTIFIC DESTROY-ET 138122625

RC CD TY TV TL EX-92 50K GTPI +1912G

CO-OP TOYSTRY PEACH 2409-ET 64061135

VG-86 DOM RC TL 100%RHA

2-00 305 2X 22,920 3.7 844 3.2 741

NET-A-WAY BOXER SHERBERT-ET 70314157

VG-85-5Y ++++E RC 100%RHA

4-08 350 2X 33,670 2.9 990 3.2 1062

5-09 365 2X 30,570 3.3 1022 3.1 950

3-02 365 2X 29,810 3.1 935 3.3 970

2-01 352 2X 25,190 3.8 954 3.1 783

Lft: 125,150 3.3 4105 3.2 3961

DREAM-PRAIRIE SHADOW BOXER 139086241

TP TV TL TD EX-92 50K GTPI +1933G

ROCHER PDOX SANTANA-RED-ET 60834117

VG-87-7Y +E++V 100%RHA

6-06 365 2X 31,920 4.2 1349 3.1 997

8-05 365 2X 28,820 4.1 1176 3.2 925

3-04 342 2X 26,490 3.9 1037 3.3 868

Lft: 2594d 164,270 4.5 7318 3.5 5788

3rd & 4th Dams:

Holbric Rubens Sara VG-86

2-02 365 2x 27,260 3.9 1071 3.2 874

Golden-Oaks HL Scarlet-ET VG-87

Lot 126

NET-A-WAY GEORGE SONG-RED 145288231

100%RHA Born: Sept. 1, 2019

Due Sept. 29, 2021 to

Aprilday S Luccese-Red

84032101598517

7HO15102

KULP-DALE GEORGE-RED-ET 8403139217024

TP TC TL TD TP 199%NA

19K GTPI +2429G

PTA +1782M +41F +51P 83%R 8/21

PTA +1.44T +1.09UDC +.09FLC 79%R

LADYS-MANOR ADVICE-ET 8403015031111

RC TP TY TV TL TD 49K GTPI +2507G

CIRCLE-RIDGE GINGER-RED-ET 763879448

G+81-3Y GVFG+ 99%RHA

3-06 305 2X 27,010 3.7 1009 3.2 864

NET-A-WAY DPRC SPECKLES-RED 72499114

EX-90-8Y EEEVE 100%RHA

6-07 365 2X 34,881 3.0 1036 3.1 1093

5-04 365 2X 31,200 3.6 1130 3.2 1014

3-06 300 2X 30,760 3.1 943 3.2 980

2-02 365 2X 29,780 3.3 1036 3.2 952

Lft: 2099d 186,769 3.2 5975 3.2 6000

Selling: Lot 125

BLUMENFELD DE PRINCE-RED-ET 69404886

TY TL TD TP 50K GTPI +2023G

NET-A-WAY BOXER SHERBERT-ET 70314157

VG-85-5Y ++++E RC 100%RHA

4-08 350 2X 33,670 2.9 990 3.2 1062

5-09 365 2X 30,570 3.3 1022 3.1 950

3-02 365 2X 29,810 3.1 935 3.3 970

2-01 352 2X 25,190 3.8 954 3.1 783

Lft: 125,150 3.3 4105 3.2 3961

3rd & 4th Dams:

Rocher Pdox Santana-Red-ET VG-87

Lft: 2594d 164270 4.5 7318 3.5 5788

Holbric Rubens Sara VG-86

NET-A-WAY HOLSTEINS COMPLETE DISPERSAL

Lot 127

NET-A-WAY REVIVAL SWIRL-RED 144583454

100%RHA Born: June 2, 2018
G+83-2Y V+GV
 2-08 216 2X 18,350 3.8 692 3.1 565 RIP
 Milking: 74 lbs

Due March 22, 2022 to Luck-E
 Artisan-Red-ET 8403141305472
 7HO14458

VOGUE REVIVAL-RED-ET C12111876
TC TY TR TL TD TP 100%NA
 75K GTPI +2434G
 PTA -413M +66F +9P 95%R 8/21
 PTA +.54T +.93UDC +.49FLC 91%R

WILLSBRO ATWORK-ET GBR662221
RC TY TV TY TL 49K GTPI +2305G

OCONNORS AIKMAN SCARLET-ET C108502616
 VG-85 Can 100%RHA
 2-02 365 2X 23,933 4.9 1182 3.3 782

NET-A-WAY SAV SPRINKLES-RED 143788007
 VG-85-3Y VVV++ 100%RHA
 2-02 281 2X 22,600 3.6 821 3.0 677
 3-02 166 2X 15,710 3.3 521 2.7 417

K-MANOR EPIC SAVE-ET 70957183
TP TL TD TP VG-88 50K GTPI +2305G

NET-A-WAY DPRC SPECKLES-RED 72499114
 EX-90-8Y EEEVE 100%RHA
 6-07 365 2X 34,881 3.0 1036 3.1 1093
 5-04 365 2X 31,200 3.6 1130 3.2 1014
 3-06 300 2X 30,760 3.1 943 3.2 980
 2-02 365 2X 29,780 3.3 1036 3.2 952
 Lft: 2099d 186,769 3.2 5975 3.2 6000
 Selling: Lot 125

3rd & 4th Dams:
Rocher Pdox Santana-Red-ET VG-87
 Lft: 2594d 164270 4.5 7318 3.5 5788
Holbric Rubens Sara VG-86

Lot 128

NET-A-WAY DUCATI SUDOKU 143800132

100%RHA RC Born: March 17, 2014
G+81-7Y V+++G
 5-08 360 2X 32,218 3.4 1080 3.0 972
 4-04 365 2X 28,720 3.3 959 3.1 885
 3-03 321 2X 27,430 3.0 816 3.1 853
 2-02 347 2X 26,880 3.0 812 3.2 861
 6-08 281 2X 29,907 4.0 1190 2.8 849 RIP
 Milking: 83 lbs

Due April 14, 2022 to Mr
 Stone-Front Reeve-Red-ET
 8403136877210
 14HO14464

WOODLAWN DUCATI-RED-ET 69974458
TP TL TD TP 100%NA
 50K GTPI +2055G
 PTA +248M -24F +10P 99%R 8/21
 PTA +.14T +.58UDC +.60FLC 98%R

SANDY-VALLEY COLT P-RED-ET 68731810
PC TY TV TY TL 50K GTPI +1730G

WOODLAWN SHOTTLE DARLA 69092542
 EX-90-2E EEEEV 100%RHA
 3-04 313 3X 33,180 3.4 1123 2.9 967

NET-A-WAY BOXER SHERBERT-ET 70314157
 VG-85-5Y ++++E RC 100%RHA
 4-08 350 2X 33,670 2.9 990 3.2 1062
 5-09 365 2X 30,570 3.3 1022 3.1 950
 3-02 365 2X 29,810 3.1 935 3.3 970
 2-01 352 2X 25,190 3.8 954 3.1 783
 Lft: 125,150 3.3 4105 3.2 3961

DREAM-PRAIRIE SHADOW BOXER 139086241
TP TV TL TD EX-92 50K GTPI +1933G

ROCHER PDOX SANTANA-RED-ET 60834117
 VG-87-7Y +E++V 100%RHA
 6-06 365 2X 31,920 4.2 1349 3.1 997
 8-05 365 2X 28,820 4.1 1176 3.2 925
 3-04 342 2X 26,490 3.9 1037 3.3 868
 Lft: 2594d 164,270 4.5 7318 3.5 5788

Lot 129
NET-A-WAY EMPHSS SEMINA
 Born: Dec. 7, 2020 145191102
 S: S-S-I Simpl Emphasis-PP-ET
 D: Net-A-Way Ducati Sudoku
 Selling: Lot 128

3rd Dam:
Holbric Rubens Sara VG-86
 2-02 365 2x 27,260 3.9 1071 3.2 874
Golden-Oaks HL Scarlett-ET VG-87

Lot 130

NET-A-WAY LUSTER SLINKY 144982208

99%RHA Born: Dec. 13, 2019

Due Dec. 30, 2021 to Peak
 Accelodin-ET 8403130641794
 14HO7828

CHERRY-LILY ZIP LUSTER-P-ET 8403138843085
TC PC TR TL TD TP 100%NA
 75K GTPI +2764G
 PTA +1113M +67F +39P 95%R 8/21
 PTA +2.43T +2.04UDC +1.31FLC 91%R

OCD ERASER ZIPIT-P-ET 8403125170883
PC TR TV TY TL 75K GTPI +2469G

CHERRY-LOR KBOY LOMA-ET 8403130708852
 VG-85 TR PC TL 99%RHA
 5-03 361 3X 31,040 4.6 1425 3.2 1008

NET-A-WAY DUCATI SUDOKU 143800132
 G+81-7Y V+++G RC 100%RHA
 5-08 360 2X 32,218 3.4 1080 3.0 972
 4-04 365 2X 28,720 3.3 959 3.1 885
 3-03 321 2X 27,430 3.0 816 3.1 853
 2-02 347 2X 26,880 3.0 812 3.2 861
 6-08 281 2X 29,907 4.0 1190 2.8 849 RIP
 Selling: Lot 128

WOODLAWN DUCATI-RED-ET 69974458
TP TL TD TP 50K GTPI +2055G

NET-A-WAY BOXER SHERBERT-ET 70314157
 VG-85-5Y ++++E RC 100%RHA
 4-08 350 2X 33,670 2.9 990 3.2 1062
 5-09 365 2X 30,570 3.3 1022 3.1 950
 3-02 365 2X 29,810 3.1 935 3.3 970
 2-01 352 2X 25,190 3.8 954 3.1 783
 Lft: 125,150 3.3 4105 3.2 3961

3rd & 4th Dams:
Rocher Pdox Santana-Red-ET VG-87
 Lft: 2594d 164270 4.5 7318 3.5 5788
Holbric Rubens Sara VG-86

NET-A-WAY HOLSTEINS - VALENTINE FAMILY

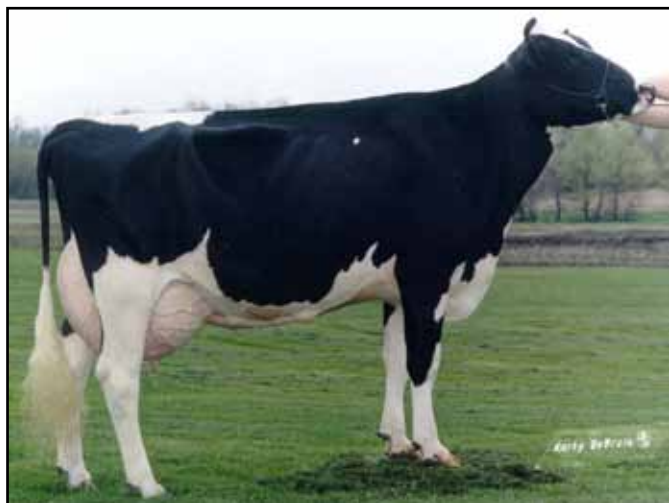

GOLDEN-OAKS VALENTINE-ET EX-91 GMD DOM
3rd Dam of Lot 130

Valentine Family Extended pedigree for Lots 131 - 155

3rd through 8th Dams:

Net-A-Way Storm Custard-Red VG-86

3-00 352 2x 23,000 4.2 977 3.1 722

Grand Champ, Clinton County 2008

Golden-Oaks Cupid-Red-ET VG-86

3-11 365 2x 32,100 3.6 1167 2.8 897

Lft: 1389d 105,050 3.6 1167 2.8 897

Golden-Oaks Valentine-ET 3E-91 GMD DOM

4-00 365 2x 38,240 4.5 1722 3.2 1230

S-F-L Enhancer Scarlett-Red VG-89 GMD DOM

2-11 365 2x 38,310 4.2 1615 3.2 1244

Stookey Fagn Scarlet-Red-ET 3E GMD DOM

6-05 305 3x 50,840 3.8 1937 3.2 1636

Lft: 1538d 126,640 3.8 4847 3.2 4092

C Continental Scarlet-Red 3E-95 GMD

6-08 365 3x 30,540 4.1 1246 3.0 917

Lft: 1630d 102,720 3.9 4004

Res. All-American 4-Yr Old & Aged Cow

Lot 131

NET-A-WAY-RA SHOTL CRUSH-ET 143376365

100%RHA RC Born: Dec. 18, 2013

EX-90-2E VEVEE

4-11 364 2X 29,900 3.8 1132 2.8 840

3-00 288 2X 27,640 3.2 884 2.7 755

4-00 293 2X 27,300 3.5 959 2.8 765

2-01 295 2X 24,050 3.2 759 2.8 672

7-02 196 2X 14,801 4.8 715 2.7 397 RIP

Milking: 69 lbs

Bred Sept. 8, 2021 to Mr

Stone-Front Reeve-Red-ET

8403136877210

14HO14464

PICSTON SHOTTLE-ET

TY TL TV 100%NA

GM GTPI +1881G

PTA +74M +5F -5P 99%R 8/21

PTA +.33T -.42UDC -.28FCL 99%R

GBR598172

CAROL PRELUDE MTOTO-ET ITA6001001962

TY TV TL GM GTPI +1712G

CONDON AERO SHARON C5373153

100%RHA

LADINO PARK TALENT IMP-ET AUS930377

RC TV TL 50K GTPI +1408G

GOLDEN-OAKS CUPID-RED-ET 61133924

VG-86-7Y VVVEV 100%RHA

3-11 365 2X 32,100 3.6 1167 2.8 897

6-08 365 2X 32,210 3.0 969 2.8 891

5-06 344 2X 31,850 3.5 1115 2.8 883

8-01 365 2X 28,740 3.2 920 2.7 779

Lft: 2449d 187,490 3.4 6283 2.9 5372

NET-A-WAY TLNT CUTIE-RED-ET 136426031

VG-87-5Y EVV+V 100%RHA

4-00 365 2X 25,860 4.0 1040 3.0 770

2-06 365 2X 25,360 4.2 1060 3.1 788

Lot 132

**NET-A-WAY UNDENIED
CRUNCH**

Born: March 2, 2021 145191193

S: Our-Favorite Undenied-ET

D: Net-A-Way-RA Shotl Crush-ET

Selling: Lot 131

3rd Dam:

Golden-Oaks Valentine-ET 3E-91

GMD DOM

4-00 365 2x 38,240 4.5 1722 3.2 1230

Lot 133

NET-A-WAY BAYONET CUBA

144981805

100%RHA

Born: Feb. 9, 2020

Due Feb. 22, 2021 to Mr

Stone-Front Reeve-Red-ET

8403136877210

14HO14464

PLAIN-O DONA BAYONET-ET 72190767

TY TR TC TL TD 100%NA

VG-88 49K GTPI +2401G

PTA +1161M +37F +37P 99%R 8/21

PTA +1.27T +.87UDC +.08FCL 99%R

MR OCD ROBUST DONATELLO-ET

8403006989495

TP TR TY TV TL GM 50K GTPI +2451G

S-S-I SHAMROCK MING 7380 8403008328778

VG-86 VVV+V DOM 100%RHA

5-03 364 2X 33,340 3.3 1105 3.3 1104

NET-A-WAY-RA SHOTL CRUSH-ET 143376365

EX-90-2E VEVEE 100%RHA

4-11 364 2X 29,900 3.8 1132 2.8 840

3-00 288 2X 27,640 3.2 884 2.7 755

4-00 293 2X 27,300 3.5 959 2.8 765

2-01 295 2X 24,050 3.2 759 2.8 672

7-02 196 2X 14,801 4.8 715 2.7 397 RIP

Selling: Lot 131

PICSTON SHOTTLE-ET GBR598172

TY TL TV GM 50K GTPI +1881G

NET-A-WAY TLNT CUTIE-RED-ET 136426031

VG-87-5Y EVV+V 100%RHA

4-00 365 2X 25,860 4.0 1040 3.0 770

2-06 365 2X 25,360 4.2 1060 3.1 788

3rd Dam:

Golden-Oaks Cupid-Red-ET VG-86

3-11 365 2x 32,100 3.6 1167 2.8 897

NET-A-WAY HOLSTEINS - VALENTINE FAMILY

Lot 134

NET-A-WAY LOYAL CLORIS-RED 145286305

99%RHA PO Born: May 11, 2021

KENMORE LOYAL P-RED 8403143029865
TP TL TD TP 99%NA
 50K GTPI +2055G
 PTA +248M -24F +10P 99%R 8/21
 PTA +.14T +.58UDC +.60FLC 98%R

ZIMMERVIEW WONKA LOYOLA-P 73926711
PC RC TD TV TY 50K GTPI +1730G

KENMORE CINEMAX-RED-ET 8403130321010
 EX-90-2E EEEEV 100%RHA
 3-04 313 2X 33,180 3.4 1123 2.9 967

NET-A-WAY GEORGE COURAGE 144981748
 RC 99%RHA

KULP-WAY GEORGE-RED-ET 8403139217024
TP TV TL TD 19K GTPI +2429G

NET-A-WAY-RA SHOTL CRUSH-ET 143376365
 EX-90-2E VEVEE 100%RHA
 4-11 364 2X 29,900 3.8 1132 2.8 840
 3-00 288 2X 27,640 3.2 884 2.7 755
 4-00 293 2X 27,300 3.5 959 2.8 765
 2-01 295 2X 24,050 3.2 759 2.8 672
 7-02 196 2X 14,801 4.8 715 2.7 397 RIP
 Selling: Lot 131

3rd Dam:
Net-A-Way-RA Shotl Crush-ET 2E-90
 4-11 364 2x 29,900 3.8 1132 32.8 940

Lot 135

NET-A-WAY MOSES CAMRY-RED 143788191

100%RHA Born: Jan. 5, 2016
G+84-5Y VV+++

3-01 365 2X 30,659 3.0 910 3.1 963
 4-09 311 2X 28,885 3.3 946 3.0 872
 1-11 342 2X 22,460 3.6 813 3.1 688

Fresh Sept. 29, 2021

MILK&HONEY DESTRY MOSES-RED 71277714
TY TR TL TD 100%NA
 50K GTPI +1951G
 PTA -216M -13F +6P 98%R 8/21
 PTA +1.98T +1.74UDC +.74FLC 97%R

SCIENTIFIC DESTRY-ET 138122625
RC CD TY TV TL EX-92 50K GTPI +1912G

HORSTYLE ELPARK MOY-RED-ET 65751228
 VG-88 EEEV+ 100%RHA
 6-10 365 2X 45,010 3.5 1553 2.7 12352

NET-A-WAY CHRIS CAGNY 140382444
 VG-85-3Y VVVV+ RC 100%RHA
 5-01 315 2X 26,480 3.9 1028 3.0 791
 2-01 305 2X 22,380 4.5 1003 3.1 684
 4-02 255 2X 21,100 3.6 765 3.1 659
 3-01 304 2X 20,100 4.0 795 2.9 588

MD-VALLEYVUE GOLD CHRIS-ET 137302783
RC TL TD TP EX-92 50K GTPI +1814G

GOLDEN-OAKS CUPID-RED-ET 61133924
 VG-86-7Y VVVEV 100%RHA
 3-11 365 2X 32,100 3.6 1167 2.8 897
 6-08 365 2X 32,210 3.0 969 2.8 891
 5-06 344 2X 31,850 3.5 1115 2.8 883
 8-01 365 2X 28,740 3.2 920 2.7 779
 Lft: 2449d 187,490 3.4 6283 2.9 5372

3rd Dam:
Golden-Oaks Valentine-ET 3E-91
GMD DOM
 4-00 365 2x 38,240 4.5 1722 3.2 1230

Lot 136

NET-A-WAY SLVTOR CLOVIS-RED 144556625

100%RHA Born: Jan. 1, 2018

G+83-3Y V+G+V

3-07 39 2X 3,974 4.2 166 2.9 117 RIP
 Milking: 112 lbs SCC: 13,000

Fresh Aug. 6, 2021

MR SALVATORE RC-ET 8403129037884
RC TR TL TD TP 100%NA
 75K GTPI +2614G
 PTA +1555M +40F +32 99%R 8/21
 PTA +1.78T +1.31UDC +1.37FLC 98%R

COGNET SUPERSHOT NLD 755898903
TR TV TY TL GM 75K GTPI +2428G

SNOWBIZ SYMPATICO SOFIA-RED-ET C108502624
 VG-85-2Y VV++V 100%RHA
 2-04 305 2X 25,750 4.0 1028 3.0 764

NET-A-WAY MOSES CAMRY-RED 143788191
G+84-5Y VV+++ 100%RHA
 3-01 365 2X 30,659 3.0 910 3.1 963
 4-09 311 2X 28,885 3.3 946 3.0 872
 1-11 342 2X 22,460 3.6 813 3.1 688
 Selling: Lot 135

MILK&HONEY DESTRY MOSES-RED 712777714
TV TL TD TP 50K GTPI +1951G

NET-A-WAY CHRIS CAGNY 140382444
 VG-85-3Y VVVV+ RC 100%RHA
 5-01 315 2X 26,480 3.9 1028 3.0 791
 2-01 305 2X 22,380 4.5 1003 3.1 684
 4-02 255 2X 21,100 3.6 765 3.1 659
 3-01 304 2X 20,100 4.0 795 2.9 588

3rd Dam:
Golden-Oaks Cupid-Red-ET VG-86
 3-11 365 2x 32,100 3.6 1167 2.8 897

NET-A-WAY HOLSTEINS - VALENTINE FAMILY

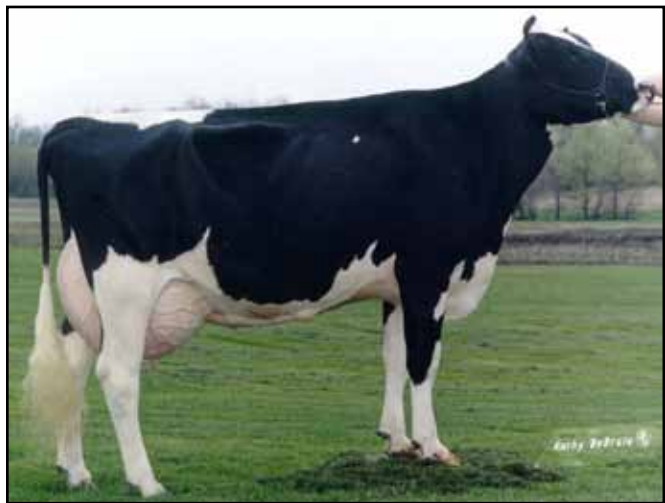

GOLDEN-OAKS VALENTINE 3E-91 GMD DOM
3rd Dam of Lot 137 & 138

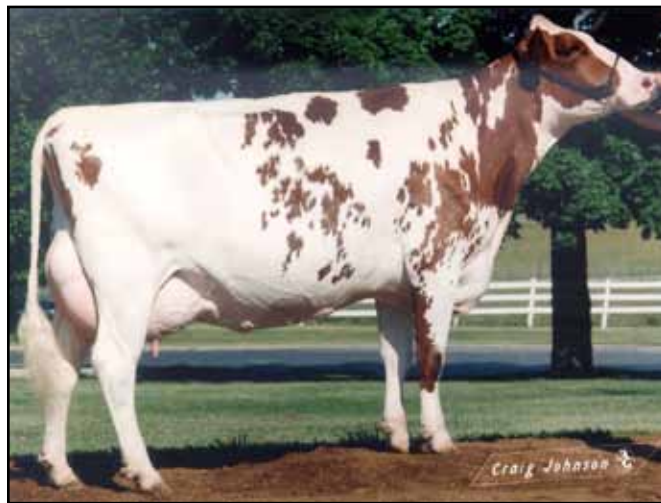

S-F-L ENHANCER SCARLETTE-RED VG-89 GMD DOM
5th Dam of 137 & 138

Lot 137

NET-A-WAY CROWN CECE-RED

145123187

99%RHA

Born: Oct. 12, 2020

KENMORE TRIPLE CROWN-RED-ET
8403143029863

TP TL TD TP 99%NA

75K GTPI +2583G

PTA +466M +52F +34P 82%R 8/21

PTA +1.84T +1.38UDC +.94FLC 80%R

ENDCO APPRENTICE-ET 84103129037908
RC CD TP TY TV TL TD GTPI +2550G

RI-VAL-RE LIL APPLES-ETS 8403126003444

VG-88 99%RHA

NET-A-WAY MOSES CAMRY-RED 143788191

G+84-5Y VV+++ 100%RHA

3-01 365 2X 30,659 3.0 910 3.1 963

4-09 311 2X 28,885 3.3 946 3.0 872

1-11 342 2X 22,460 3.6 813 3.1 688

Selling: Lot 135

MILK&HONEY DESTRY MOSES-RED 712777714

TV TL TD TP 50K GTPI +1951G

NET-A-WAY CHRIS CAGNY 140382444

VG-85-3Y VVVV+ RC 100%RHA

5-01 315 2X 26,480 3.9 1028 3.0 791

2-01 305 2X 22,380 4.5 1003 3.1 684

4-02 255 2X 21,100 3.6 765 3.1 659

3-01 304 2X 20,100 4.0 795 2.9 588

3rd Dam:

Golden-Oaks Cupid-Red-ET VG-86

3-11 365 2x 32,100 3.6 1167 2.8 897

Lot 138

NET-A-WAY DBACK CRISMAS-RED

144531233

99%RHA Born: Dec. 25, 2016

VG-86-4Y EV+VV

3-00 346 2X 25,785 3.0 780 3.2 834

2-01 295 2X 17,750 3.7 651 3.3 590

4-00 262 2X 22,010 2.8 627 3.1 690 RIP

Milking: 53 lbs

Due March 9, 2022 to Mr

Stone-Front Reeve-Red-ET

8403136877210

14HO14464

MR D APPLE DIAMONDBACK 8403013721049

RC TP TY TV TL TD 99%NA

EX-93 49K GTPI +1886G

PTA -.395M -25F -1P 99%R 8/21

PTA +2.47T +1.93UDC +1.41FLC 99%R

VAL-BISSON DOORMAN-ET C107281711

TR TP TC TY TV TL TD EX-90 75K GTPI +2164G

MS DELICIOUS APPLE-RED-ET 139236776

EX-94-2E EEEEE TC TL TV 100%RHA

7-02 365 2X 46,510 4.0 1844 3.1 1424

MARBRI APPLEJACK-RED C11089783

TC TV 50K GTPI +1890G

NET-A-WAY CHRIS CAGNY 140382444

VG-85-3Y VVVV+ RC 100%RHA

5-01 315 2X 26,480 3.9 1028 3.0 791

2-01 305 2X 22,380 4.5 1003 3.1 684

4-02 255 2X 21,100 3.6 765 3.1 659

3-01 304 2X 20,100 4.0 795 2.9 588

3rd Dam:

Golden-Oaks Valentine-ET 3E-91

GMD DOM

4-00 365 2x 38,240 4.5 1722 3.2 1230

NET-A-WAY HOLSTEINS - VALENTINE FAMILY

Lot 139

NET-A-WAY JACKSON CAJUN-RED

144981739

99%RHA

Born: Dec. 9, 2018

Bred Sept. 21, 2021 to Mr
Blondin Warrior-Red
840313965530
7HO14477

CYCLE DBACK JACKSON-RED-TW
8403136934795

TP TC TY TV TL TD 99%NA
40K GTPI +1826G
PTA -255M -27F -5P 91%R 8/21
PTA +2.25T +1.48UDC +1.35FLC 86%R

NET-A-WAY SAVE CASSIA-RED 144531149

99%RHA
2-01 149 2X 10,360 3.7 380 2.9 302

MR D APPLE DIAMONDBACK 8403013721049
RC TY TV TL TD EX-93 49K GTPI +1886G

BRYERSQUART GCHIP JAIL-P-ET 71402418
EX-90 EVVVE RC PO 99%RHA
1-11 341 3X 31,580 3.9 1233 2.9 925

K-MANOR EPIC SAVE-ET 70957183
RC TP TY TV TL TD VG-88 50K GTPI +2305G

NET-A-WAY TWIZLR CATLIN-RED 143795207
99%RHA
3-01 302 2X 22,720 3.5 788 3.3 758
2-01 306 2X 20,670 3.7 770 3.5 715

Lot 139A
NET-A-WAY REEVE CORA-RED

Born: July 11, 2021 145286408
S: Mr Stone-Front Reeve-Red
D: Net-A-Way Jackson Cajun-Red
Selling: Lot 139

3rd & 4th Dams:
Net-A-Way SS Deuce Cruisin
Net-A-Way Elayo Cleo-Red VG-85
2-00 365 2x 27,060 3.7 995 3.2 873

Lot 140

NET-A-WAY ALCHMY COOKIE-RED

1143795234

100%RHA
VG-88-7Y EEVVV

Born: Oct. 16, 2013

5-02 365 2X 31,330 4.0 1256 3.4 1057
3-00 315 2X 29,680 4.1 1223 3.3 981
6-10 332 2X 28,128 4.4 1237 3.5 982
4-00 352 2X 26,230 4.2 1114 3.5 922
2-00 301 2X 22,850 4.2 959 3.5 807

Fresh September 18, 2021

HUNSBERGER ALCHEMY-ET 69080973

RC TR TL TD TP 100%NA
50K GTPI +2046G
PTA +18M -15F +9P 99%R 8/21
PTA +.38T +.37UDC -1.55FLC 99%R

NET-A-WAY PB CUPCAKE-RED-ET 70314166

VG-87-4Y VVVEV 100%RHA
3-01 332 2X 30,970 3.8 1171 3.3 1011
5-01 287 2X 29,530 3.7 1085 3.2 933
4-02 268 2X 28,330 3.6 1011 3.0 860
6-00 325 2X 24,680 3.4 833 3.2 791
2-01 297 2X 20,750 3.9 805 3.1 641
Lft: 1587d 143,220 3.6 5226 3.1 4511

SCIENTIFIC DESTROY-ET 138122625
RC CD TY TV TL EX-92 50K GTPI +1912G

HUNSBERGER SHOTTLE ALEXIS 62653992
EX-91-2E GMD 100%RHA
4-05 305 2X 31,180 4.5 1403 3.1 960

CO-OP MAC PEMBROKE 64541655
RC TY TV TL 50K GTPI +1985G

NET-A-WAY MBRNS CAMBRIA-RED 139398452
VG-85-4Y EEVTV 100%RHA
4-00 365 2X 27,280 3.8 1001 2.9 795
2-00 365 2X 26,470 3.7 972 3.1 819
5-02 306 2X 25,070 3.8 944 3.1 769

3rd Dam:
Golden-Oaks Cupid-Red-ET VG-86
3-11 365 2x 32,100 3.6 1167 2.8 897

Lot 141

NET-A-WAY RNCK CRISSIE-RED

144981757

99%RHA

Born: Dec. 20, 2018

G+83-2Y V++++

2-02 192 2X 11,393 4.2 473 3.3 381 RIP
Milking: 60 lbs

Due March 9, 2022 to TRent-
Way-Js Rompen-Red-ET
8403200914543
7HO15427

SIEMERS DEFIANT REDNECK 8403012170476

TP TC TL TD TP 100%NA
49K GTPI +1713G
PTA -1327M -27F -35P 97%R 8/21
PTA +1.58T +1.01UDC +.48FLC 95%R

NET-A-WAY ALCHMY COOKIE-RED
1463795234

VG-88-7Y EEVVV 100%RHA
5-02 365 2X 31,330 4.0 1256 3.4 1057
3-00 315 2X 29,680 4.1 1223 3.3 981
6-10 332 2X 28,128 4.4 1237 3.5 982
4-00 352 2X 26,230 4.2 1114 3.5 922
2-00 301 2X 22,850 4.2 959 3.5 867
Selling: Lot 140

SCIENTIFIC B DEFIANT-ET 141123484
RC TP TY TV TL TD VG-87 GTPI +1656G

CRITTER-RIDGE REBA-RED-ET 65658010
EX-93 100%RHA
4-02 339 2X 34,600 4.3 1473 2.9 988

HUNSBERGER ALCHEMY-ET 69080973
RC TV TL TD TP 50K GTPI +2046G

NET-A-WAY PB CUPCAKE-RED-ET 70314166
VG-87-4Y VVVEV 100%RHA
3-01 332 2X 30,970 3.8 1171 3.3 1011
5-01 287 2X 29,530 3.7 1085 3.2 933
4-02 268 2X 28,330 3.6 1011 3.0 860
6-00 325 2X 24,680 3.4 833 3.2 791
2-01 297 2X 20,750 3.9 805 3.1 641
Lft: 1587d 143,220 3.6 5226 3.1 4511

Lot 142
NET-A-WAY RICK CARONA-RED

Born: March 6, 2021 145193757
S: Bacon-Hill Rick-P-Red-ET
D: Net-A-Way Rdnck Crissie-Red
Selling: Lot 141

NET-A-WAY HOLSTEINS - VALENTINE FAMILY

Lot 143

NET-A-WAY POLO CAPPY

144982075

100%RHA Born: Feb. 5, 2019
 VG-85-2Y V+++V
 2-00 194 2X 13,999 3.7 524 3.2 452 RIP
 Milking: 70 lbs

APRILDAY POLO P-RED-ET 8403132706852
TP TR TL TD TP 100%NA
 40K GTPI +2278G
 PTA +368M -15F +22P 96%R 8/21
 PTA +1.47T +1.54UDC +.78FLC 93%R

APOLL P-RED-ET NLD762042012
PO TV TY TL 50K GTPI +2298G

APRILDAY WB DESTINY-ET 8403124628029
 VG-88 VEV+E 100%RHA
 3-00 305 3X 35,660 4.2 1482 2.9 1026

NET-A-WAY SUNFISH COSETTE 143803292
 2-01 364 2X 23,760 3.8 894 3.2 749
 3-03 170 2X 15,090 3.9 589 3.0 457

MR SUNVIEW COIN SUNFISH-ET 8403012643773
RC TL TD TP 49K GTPI +2368G

NET-A-WAY ALCHMY COOKIE-RED 1463795234
 VG-88-7Y EEVVV 100%RHA
 5-02 365 2X 31,330 4.0 1256 3.4 1057
 3-00 315 2X 29,680 4.1 1223 3.3 981
 4-00 352 2X 26,230 4.2 1114 3.5 922
 2-00 301 2X 22,850 4.2 959 3.5 867

3rd Dam:
Net-A-Way PB Cupcake-Red-ET VG-87
 5-01 287 2x 29,530 3.7 1085 3.2 933

Lot 144

NET-A-WAY BORIS CORBELA-RED

144556483

100%RHA Born: Dec. 2, 2017
 G+83-3Y V+GV
 2-04 365 2X 22,484 3.3 740 4.3 967
 3-07 70 2X 5,353 2.8 148 3.4 180 RIP
 Milking: 79 lbs

*Bred Sept. 14, 2021 to
 Kings-Ransom D Cadillac
 8403208782414
 7HO15634*

DG BORIS-RED-ET 8403124837856
TP TR TL TD TP 100%NA
 49K GTPI +2271G
 PTA +413M -4F +19P 98%R 8/21
 PTA +1.20T +1.63UDC -.50FLC 95%R

LADYS-MANOR OLYMPIAN 71592946
RC TR TV TY TL 50K GTPI +2226G

CALBRETT SUPERSIRE BARB-ET C11658906
 VG-86 VVV+V RC 100%RHA
 2-04 365 2X 30,490 4.2 1281 3.2 977

NET-A-WAY SUNFISH COSETTE 143803292
 RC 100%RHA
 2-01 364 2X 23,760 3.8 894 3.2 749
 3-03 170 2X 15,090 3.9 589 3.0 457

MR SUNVIEW COIN SUNFISH-ET 8403012643773
RC TL TD TP 49K GTPI +2368G

NET-A-WAY ALCHMY COOKIE-RED 1463795234
 VG-88-7Y EEVVV 100%RHA
 5-02 365 2X 31,330 4.0 1256 3.4 1057
 3-00 315 2X 29,680 4.1 1223 3.3 981
 4-00 352 2X 26,230 4.2 1114 3.5 922
 2-00 301 2X 22,850 4.2 959 3.5 867

Lot 144A
NET-A-WAY ANALYST
CANAPE-RED
 Born: July 6, 2021 145286378
 S: Mr Affection Analyst-Red-ET
 D: Net-A-Way Boris Corbela-Red
 Selling: Lot 144

3rd Dam:
Net-A-Way PB Cupcake-Red-ET VG-87
 5-01 287 2x 29,530 3.7 1085 3.2 933

Lot 145

NET-A-WAY CROWN COCO-RED

145118662

99%RHA Born: April 13, 2020

*Due May 3, 2022 to Aprilday
 McDonald-P-ET 8403201598569
 250HO15525*

KENMORE TRIPLE CROWN-RED-ET 8403143029863
TP TL TD TP 99%NA
 75K GTPI +2583G
 PTA +466M +52F +34P 82%R 8/21
 PTA +1.84T +1.38UDC +.94FLC 80%R

ENDCO APPRENTICE-ET 84103129037908
RC CD TP TY TV TL TD GTPI +2550G

RI-VAL-RE LIL APPLES-ETS 8403126003444
 VG-88 99%RHA

NET-A-WAY-RA MS CAMILLE-RED 143274122
 99%RHA
 4-03 365 2X 31,150 3.2 1009 3.1 973
 3-00 365 2X 30,270 3.3 984 3.2 977
 2-01 295 2X 22,970 3.0 690 2.9 666

MILK&HONEY DESTRY MOSES-RED 712777714
TV TL TD TP 50K GTPI +1951G

NET-A-WAY-A CELINE-RED-ET 139534212
 VG-85-6Y VE++V 99%RHA
 3-02 305 2X 29,650 3.0 884 2.8 828
 2-00 356 2X 26,680 3.1 840 2.9 782
 7-04 179 2X 15,510 4.0 616 2.6 402

3rd Dam:
Net-A-Way Tint Cutie-Red VG-87
 4-00 365 2x 25,860 4.0 1040 3.0 770

NET-A-WAY HOLSTEINS - VALENTINE FAMILY

Lot 146

NET-A-WAY EMMITT CREME-RED 144981467

99%RHA PO Born: Jan. 5, 2019

2-07 27 2X 1,577 5.9 93 3.4 54 RIP
Milking: 70 lbs

Fresh Aug. 18, 2021

OCD ZIPIT EMMITT PP-ET 8403137916707
RC PP TC TY TV TL TD 99%NA
75K GTPI +2495G
PTA +758M +59F +38P 94%R 8/21
PTA +.89T +.69UDC +.39FLC 86%R

OCD ERASER ZIPIT-P-ET 8403125170883
TR PC TY TV TL TD 75K GTPI +2469G

SEAGULL-BAY ELLEN P-ET 8403124720574
PO RC 99%RHA

NET-A-WAY-RA MS CAMILLE-RED 143274122
99%RHA
4-03 365 2X 31,150 3.2 1009 3.1 973
3-00 365 2X 30,270 3.3 984 3.2 977
2-01 295 2X 22,970 3.0 690 2.9 666

MILK&HONEY DESTRY MOSES-RED 712777714
TV TL TD TP 50K GTPI +1951G

NET-A-WAY-A CELINE-RED-ET 139534212
VG-85-6Y VE++V 99%RHA
3-02 305 2X 29,650 3.0 884 2.8 828
2-00 356 2X 26,680 3.1 840 2.9 782
7-04 179 2X 15,510 4.0 616 2.6 402

3rd Dam:
Net-A-Way Tint Cutie-Red VG-87
4-00 365 2x 25,860 4.0 1040 3.0 770

Lot 147

NET-A-WAY RUSTY CRUSTY-RED

Registration pending

99%RHA

Born: Aug. 5, 2020

MORNINGVIEW RUSTY-RED 73956675
TP TC TL TD TP 99%NA
75K GTPI +2491G
PTA +224M +58F +30P 97%R 8/21
PTA +.95T +1.64UDC +1.06FLC 92%R

COYNE-FARMS SYMPATI PAT-RED 8403012178104
TC TP TY TV TL TD GTPI +2566G

MORNINGVIEW AKMN RAVEN-ET 71505164
VG-87 VV+VE RC 100%RHA
3-06 365 2X 35,060 4.4 1553 3.4 1196

NET-A-WAY-RA RST CRISTA-RED 143784209
G+82-2Y G++++ 99%RHA
2-02 365 2X 24,460 4.0 986 3.1 751
3-04 365 2X 21,480 3.9 831 3.3 717

MILK&HONEY DESTRY MOSES-RED 712777714
TV TL TD TP 50K GTPI +1951G

NET-A-WAY-A CELINE-RED-ET 139534212
VG-85-6Y VE++V 99%RHA
3-02 305 2X 29,650 3.0 884 2.8 828
2-00 356 2X 26,680 3.1 840 2.9 782
7-04 179 2X 15,510 4.0 616 2.6 402

3rd Dam:
Net-A-Way Tint Cutie-Red VG-87
4-00 365 2x 25,860 4.0 1040 3.0 770

Lot 148

NET-A-WAY-RA DB CANDICE-RED

144982785

99%RHA

Born: July 9, 2019

Due Oct. 25, 2021 to Adaway
Donzino 8403146638492
566HO1328

MR D APPLE DIAMONDBACK 8403013721049
RC TP TY TV TL TD 99%NA
EX-93 49K GTPI +1886G
PTA -.395M -25F -1P 99%R 8/21
PTA +2.47T +1.93UDC +1.41FLC 99%R

VAL-BISSON DOORMAN-ET C107281711
TR TP TC TY TV TL TD EX-90 75K GTPI +2164G

MS DELICIOUS APPLE-RED-ET 139236776
EX-94-2E EEEEE TC TL TV 100%RHA
7-02 365 2X 46,510 4.0 1844 3.1 1424

NET-A-WAY-RA RST CRISTA-RED 143784209
G+82-2Y G++++ 99%RHA
2-02 365 2X 24,460 4.0 986 3.1 751
3-04 365 2X 21,480 3.9 831 3.3 717

STONEDEN PT RUST-RED-ET 72064094
TY TV TL 9K GTPI +2056G

NET-A-WAY-A CELINE-RED-ET 139534212
VG-85-6Y VE++V 99%RHA
3-02 305 2X 29,650 3.0 884 2.8 828
2-00 356 2X 26,680 3.1 840 2.9 782
7-04 179 2X 15,510 4.0 616 2.6 402

3rd Dam:
Net-A-Way Tint Cutie-Red VG-87
4-00 365 2x 25,860 4.0 1040 3.0 770

NET-A-WAY HOLSTEINS - VALENTINE FAMILY

Lot 149

NET-A-WAY ZINGER CAZA-RED

144540686

99%RHA Born: March 17, 2017
VG-86-4Y VVVVV
2-06 365 2X 19,009 3.0 561 2.8 526
4-01 143 2X 14,035 2.9 401 2.5 344 RIP
Milking: 91 lbs

Bred Sept. 17, 2021 to Mr
Stone-Front Reeve-Red-ET
8403136877210
14HO14464

ZIMMERVIEW ZINGER-ET 73926742
RC TY TV TL TD 99%NA
75K GTPI +2253G
PTA +1074M +7F +24P 98%R 8/21
PTA +1.42T +1.47UDC +.51FLC 94%R

VIEW-HOME MONTEREY-ET 69087180
TC TV TL TD 49K GTPI +2445G

S-S-I MOGUL Lyla 71262849
EX-90 DOM RC 100%RHA
3-11 305 2X 33,370 4.3 1420 3.3 1096

NET-A-WAY MOSES CALMAY-RED 143803229
G+83-3Y +V+G+ 100%RHA
3-06 365 2X 23,640 3.9 929 3.2 747
2-05 328 2X 20,290 3.5 717 3.3 663

MILK&HONEY DESTRY MOSES-RED 712777714
TV TL TD TP 50K GTPI +1951G

NET-A-WAY CHRGR CLARICE-RED 72166974
G+83-4Y VV+++ 100%RHA
3-11 365 2X 37,190 3.3 1231 3.2 1177
2-03 365 2X 33,070 3.2 1059 3.1 1020
5-04 231 2X 21,790 3.5 771 2.9 638
Lft: 1243d 110,650 3.5 3853 3.2 3550

Lot 150
NET-A-WAY REEVE CAROLLA-RED

Born: April 24, 2021 145217558
S: Mr Stone-Front Reeve-Red-ET
D: Net-A-Way Zinger Caza-Red
Selling: Lot 149

3rd Dam:
Net-A-Way Pembrk Cypress-ET G+82
Net-A-Way Lwnb Cayla-Red-ET VG-86

Lot 151

NET-A-WAY RST CURTSY-RED-TW

144982628

99%RHA Born: Sept. 26, 2019

Due Dec. 26, 2021 to Mr
Stone-Front Reeve-Red-ET
8403136877210
14HO14464

MORNINGVIEW RUSTY-RED 73956675
TP TC TL TD TP 99%NA
75K GTPI +2491G
PTA +224M +58F +30P 97%R 8/21
PTA +.95T +1.64UDC +1.06FLC 92%R

COYNE-FARMS SYMPATI PAT-RED 8403012178104
TC TP TY TV TL TD GTPI +2566G

MORNINGVIEW AKMN RAVEN-ET 71505164
VG-87 VV+VE RC 100%RHA
3-06 365 2X 35,060 4.4 1553 3.4 1196

NET-A-WAY ZINGER CAZA-RED 144540686
VG-86-4Y VVVVV 99%RHA
2-06 365 2X 19,009 3.0 561 2.8 526
4-01 143 2X 14,035 2.9 401 2.5 344 RIP
Selling: Lot 149

ZIMMERVIEW ZINGER-ET 73926742
RC TY TV TL TD K GTPI +2253G

NET-A-WAY MOSES CALMAY-RED 143803229
G+83 +V+G+ 100%RHA
3-06 365 2X 23,640 3.9 929 3.2 747
2-05 328 2X 20,290 3.5 717 3.3 663

3rd Dam:
Net-A-Way Chrgr Clarice-Red G+83
3-11 365 2x 37,190 3.3 1231 3.2 1177

Lot 152

NET-A-WAY RSTY CRAZY-RED-TW

144982637

99%RHA Born: Sept. 26, 2019

Due Nov. 24, 2021 to Mr
Stone-Front Reeve-Red-ET
8403136877210
14HO14464

MORNINGVIEW RUSTY-RED 73956675
TP TC TL TD TP 99%NA
75K GTPI +2491G
PTA +224M +58F +30P 97%R 8/21
PTA +.95T +1.64UDC +1.06FLC 92%R

COYNE-FARMS SYMPATI PAT-RED 8403012178104
TC TP TY TV TL TD GTPI +2566G

MORNINGVIEW AKMN RAVEN-ET 71505164
VG-87 VV+VE RC 100%RHA
3-06 365 2X 35,060 4.4 1553 3.4 1196

NET-A-WAY ZINGER CAZA-RED 144540686
VG-86-4Y VVVVV 99%RHA
2-06 365 2X 19,009 3.0 561 2.8 526
4-01 143 2X 14,035 2.9 401 2.5 344 RIP
Selling: Lot 149

ZIMMERVIEW ZINGER-ET 73926742
RC TY TV TL TD K GTPI +2253G

NET-A-WAY MOSES CALMAY-RED 143803229
G+83 +V+G+ 100%RHA
3-06 365 2X 23,640 3.9 929 3.2 747
2-05 328 2X 20,290 3.5 717 3.3 663

3rd Dam:
Net-A-Way Chrgr Clarice-Red G+83
3-11 365 2x 37,190 3.3 1231 3.2 1177

NET-A-WAY HOLSTEINS - VALENTINE FAMILY

Lot 153

NET-A-WAY BORIS COLBY 144556607

100%RHA RC Born: Dec. 29, 2017
VG-85-3Y +VG+V
2-00 365 2X 16,054 3.7 599 3.5 560
3-01 224 2X 21,405 2.7 587 3.1 670 RIP
Milking: 76 lbs

Due Jan. 16, 2022 to OCD Jabir
Heisenberg-ET 8403014365213
7HO12569

DG BORIS-RED-ET 8403124837856
TP TR TL TD TP 100%NA
49K GTPI +2271G
PTA +413M -4F +19P 98%R 8/21
PTA +1.20T +1.63UDC -.50FLC 95%R

LADYS-MANOR OLYMPIAN 71592946
RC TR TV TY TL 50K GTPI +2226G

CALBRETT SUPERSIRE BARB-ET C11658906
VG-86 VVV+V RC 100%RHA
2-04 365 2X 30,490 4.2 1281 3.2 977

NET-A-WAY SHOWTIME CLAIRE 143786706
G+83-3Y ++G+V 100%RHA
3-00 365 2X 27,300 4.4 1206 3.5 943
2-00 312 2X 19,740 3.9 762 3.2 625

KENMORE SHOWTIME-ET 56629586
RC TV TL TD TP 49K GTPI +2279G

NET-A-WAY DEPRINCE CODIE 72486186
VG-85-3Y VV+++ RC 100%RHA
4-00 308 2X 25,400 4.3 1092 3.5 888
3-00 331 2X 23,970 4.2 1014 3.6 862
2-00 304 2X 20,100 4.2 845 3.5 702
5-01 231 2X 18,960 4.4 834 3.2 615

3rd & 4th Dams:
Net-A-Way Mitey-P Cameo VG-85
4-06 365 2X 34,980 4.1 1442 3.3 1162
Net-A-Way Lwnb Cayla-Red-ET VG-86

Lot 154

NET-A-WAY PRIMERIB COOPER 144982235

99%RHA PO Born: Jan. 20, 2020

Due Feb. 2, 2022 to S-S-I
Franchise Benz-ET
8403136807406
7HO13693

BLONDIN PRIMERIB-ET C110296923
RC PP TC TY TV TL TD 99%NA
20K GTPI +2352G
PTA +558M +27F +24P 83%R 8/21
PTA +.77T +.47UDC +.23FLC 80%R

OCD ERASER ZIPIT-P-ET 8403125170883
TR PC TY TV TL TD 75K GTPI +2469G

BUTLERVIEW PIXIE SS57453-ET 8403010356200
RC PO 99%RHA

NET-A-WAY BORIS COLBY 144556607
VG-85-3Y +VG+V RC 100%RHA
2-00 365 2X 16,054 3.7 599 3.5 560
3-01 224 2X 21,405 2.7 587 3.1 670 RIP
Selling: Lot 153

DG BORIS-RED-ET 8403124837856
TR TY TV TL TD 49K GTPI +2271G

NET-A-WAY SHOWTIME CLAIRE 143786706
G+83-3Y ++G+V 100%RHA
3-00 365 2X 27,300 4.4 1206 3.5 943
2-00 312 2X 19,740 3.9 762 3.2 625

3rd Dam:
Net-A-Way Deprince Codie VG-85
4-00 308 2x 25,400 4.3 1092 3.5 888

Lot 155

NET-A-WAY GEORGE CORAL-RED 144981476

99%RHA Born: Jan. 7, 2019
VG-86-2Y VVV+V
2-02 174 2X 13,966 3.7 512 2.9 405 RIP
Milking: 88 lbs

Bred Sept. 30, 2021 to Mr
Blondin Warrior-Red
8403139655530
7HO14477

KULP-DALE GEORGE-RED-ET 8403139217024
TP TC TL TD TP 199%NA
19K GTPI +2429G
PTA +1782M +41F +51P 83%R 8/21
PTA +1.44T +1.09UDC +.09FLC 79%R

LADYS-MANOR ADVICE-ET 8403015031111
RC TP TY TV TL TD 49K GTPI +2507G

CIRCLE-RIDGE GINGER-RED-ET 763879448
G+81-3Y GVFG+ 99%RHA
3-06 305 2X 27,010 3.7 1009 3.2 864

NET-A-WAY SHOWTIME CLAIRE 143786706
G+83-3Y ++G+V 100%RHA
3-00 365 2X 27,300 4.4 1206 3.5 943
2-00 312 2X 19,740 3.9 762 3.2 625

KENMORE SHOWTIME-ET 56629586
RC TV TL TD TP 49K GTPI +2279G

NET-A-WAY DEPRINCE CODIE 72486186
VG-85-3Y VV+++ RC 100%RHA
4-00 308 2X 25,400 4.3 1092 3.5 888
3-00 331 2X 23,970 4.2 1014 3.6 862
2-00 304 2X 20,100 4.2 845 3.5 702
5-01 231 2X 18,960 4.4 834 3.2 615

Lot 156

NET-A-WAY RICK CARLENE-RED

Born: March 24, 2021 145193793
S: Bacon-Hill Rick-P-Red-ET
D: Net-A-Way George Coral-Red
Selling: Lot 155

3rd Dam:
Net-A-Way Mitey-P Cameo VG-85
4-06 365 2X 34,980 4.1 1442 3.3 1162

NET-A-WAY HOLSTEINS - VALENTINE FAMILY

Lot 157

NET-A-WAY WARRIOR COWEN-RED

144982226

99%RHA

Born: Jan. 18, 2020

Due April 9, 2021 to TRent-
Way-Js Rompen-Red-ET
8403200914543
7HO15427

MR BLONDIN WARRIOR-RED-ET
8403139655530
TR TC TY TV TL TD 99%NA
75K GTPI +2043G
PTA -85M -3F -1P 82%R 8/21
PTA +3.47T +2.21UDC +1.64FLC 80%R

DYMENTHOLM MR APP AVALANCHE-TW C11957107
RC CV TL TD 49K GTPI +2090G

TRIPLECROWN-JW DOOR WISP-ET 8403128860372
VG-85-Can RC 99%RHA
3-03 365 2X 35,587 4.0 1424 3.1 1178

NET-A-WAY ANOVA CANOLA-RED 144531260
100%RHA
2-00 309 2X 17,240 4.8 821 3.4 593

PINE-TREE SAVE ANOVA-RED-ET 74024766
TP TY TV TL TD 100%NA 75K GTPI +2230G

NET-A-WAY DEPRINCE CODIE 72486186
VG-85-3Y VV+++ RC 100%RHA
4-00 308 2X 25,400 4.3 1092 3.5 888
3-00 331 2X 23,970 4.2 1014 3.6 862
2-00 304 2X 20,100 4.2 845 3.5 702
5-01 231 2X 18,960 4.4 834 3.2 615

3rd & 4th Dams:
Net-A-Way Mitey-P Cameo VG-85
4-06 365 2X 34,980 4.1 1442 3.3 1162
Net-A-Way Lwnb Cayla-Red-ET VG-86

Lot 158

NET-A-WAY-KP DBACK CASTER

145123178

99%RHA

RC

Born: Sept. 9, 2020

MR D APPLE DIAMONDBACK 8403013721049
TC TR TL TD TP 100%NA
EX-93 49K GTPI +1886G
PTA -395M -25F -1P 99%R 8/21
PTA +2.47T +1.93UDC +1.41FLC 99%R

VAL-BISSON DOORMAN-ET C107281711
TP TR TV TY TL EX-90 75K GTPI +2164G

MS DELICIOUS APPLE-RED-ET 139236776
EX-94-2E EEEEE TV 100%RHA
7-02 365 2X 46,510 4.0 1844 3.1 1424

NET-A-WAY-KP AVTR CAVEA-RED 143800057
100%RHA
2-07 313 2X 19,870 4.3 855 3.2 628

MR APPLES AVATAR-ET 68571318
RC TP TV TL TD TP VG-85 50K GTPI +1937G

NET-A-WAY-KP AV CARA-RED-ET 139995864
VG-86-6Y EV+V+ 100%RHA
2-10 365 2X 25,440 4.4 1121 3.4 855
5-09 298 2X 24,920 3.6 894 3.2 788
4-04 365 2X 24,210 4.3 1038 3.3 811
6-09 237 2X 19,410 3.8 731 3.3 647
Lft: 1476d 101,990 4.1 4187 3.3 3409

3rd through 6th Dams:
Net-A-Way Storm Custard-Red VG-86
3-00 352 2x 23,000 4.2 977 3.1 722
Grand Champ, Clinton County 2008
Golden-Oaks Cupid-Red-ET VG-86
3-11 365 2x 32,100 3.6 1167 2.8 897
Lft: 1389d 105,050 3.6 1167 2.8 897
Golden-Oaks Valentine-ET 3E-91
GMD DOM
4-00 365 2x 38,240 4.5 1722 3.2 1230
S-F-L Enhancer Scarlett-Red VG-89
GMD DOM
2-11 365 2x 38,310 4.2 1615 3.4 1317

Lot 159

NET-A-WAY DMDBK STUNNER-RED

144981720

99%RHA

Born: Dec.7, 2018

G+83-3Y +++++

2-03 178 2X 10,294 3.7 382 3.3 336 RIP

Milking: 62 lbs

Due April 25, 2022 to
Cycle Ron Burgandy-Red-ET
8403208383914
7HO15601

MR D APPLE DIAMONDBACK 8403013721049
RC TP TY TV TL TD 99%NA
EX-93 49K GTPI +1886G
PTA -.395M -25F -1P 99%R 8/21
PTA +2.47T +1.93UDC +1.41FLC 99%R

VAL-BISSON DOORMAN-ET C107281711
TR TP TC TY TV TL TD EX-90 75K GTPI +2164G

MS DELICIOUS APPLE-RED-ET 139236776
EX-94-2E EEEEE TC TL TV 100%RHA
7-02 365 2X 46,510 4.0 1844 3.1 1424

NET-A-WAY SRDCK STRIPES-RED 143788098
VG-85-3Y VVG+V 100%RHA
3-03 313 2X 21,740 4.3 934 3.4 736
2-02 312 2X 19,410 4.2 820 3.3 640

SIEMERS DEFIANT REDNECK-RED
8403012170476
TP TC TY TV TL TD 49K GTPI +1713G

NET-A-WAY TWIZZLR STAR-RED 72166976
100%RHA
2-00 287 2X 19,620 3.1 616 3.2 628

Lot 160

NET-A-WAY REEVE SORENTA RED

Born: March 20, 2021 145193793
S: Mr Stone-Front Reeve-Red
D: Net-A-Way Dmdbhk Stunner-Red
Selling: Lot 159

3rd -5th Dams:
Net-A-Way Dust Sunset-Red VG-85
4-00 272 2x 23,190 3.1 709 3.2 736
Net-A-Way A Saturday-Red-ET VG-86
Ri-Val-Re Rbens Suma-Red-ET EX-90

NET-A-WAY HOLSTEINS - SATEEN FAMILY



NET-A-WAY DESTRY SYDNEY-RED 3E-93

Sateen Family Extended pedigree for Lots 159- 177

Net-A-Way Destry Sydney-Red 3E-93
4-06 360 2x 36,440 3.0 955 3.2 1158
Lft: 2419d 204,740 3.3 6726 3.2 6496

Net-A-Way Advt Sadie-Red-ET 2E-90
6-04 365 2x 29,630 3.9 1147 3.2 948
Lft: 2155d 137,280 3.9 5401 3.2 4406

Net-A-Way Talent Sateen-Red VG-89
6-05 305 2x 27,350 3.6 978 2.9 798
Lft: 2070d 120,980 3.4 4158 3.0 3605

Ri-Val-Re Rbns Suma-Red-ET EX-90
4-08 365 2x 26,110 4.2 1090 3.3 866

L-Maples Irm Sally-Red-ET EX-90
2-02 365 2x 28,520 4.6 1300 2.9 939

Golden-Oaks Serinity-Red-ET EX-91
3-10 365 2x 30,920 4.7 1442 3.1 944

Derrwyn Centra Selsy-Red-ET 2E-91 GMD DOM
3-02 365 2x 25,170 4.3 1509 3.2 1137

Ladys-Manor Sasette-Red VG-85 DOM
3-04 365 2x 24,230 5.1 1237 3.5 853

Ladys-Manor Miss Charmstar-ET EX-90 DOM
Lft: 1874d 102,990 4.6 4699 3.1 3212

Lot 161

NET-A-WAY ANOVA SANOVA-RED

144556513

100%RHA Born: Dec. 5, 2017
G+83-3Y +++++
2-03 365 2X 30,675 3.8 1167 3.6 1105
3-07 65 2X 5,396 3.6 214 2.9 169 RIP
Milking: 111 lbs

Fresh July 11, 2021

PINE-TREE SAVE ANOVA-RED 74024766
TP TY TV TL TD 100%NA
75K GTPI +2230G
PTA +233M +12F +12P 96%R 8/21
PTA +.39T +.24UDC +.53FLC 89%R

K-MANOR EPIC SAVE-ET 70957183
RC TP TC TY TV TL TD VG-88 50K GTPI +2305G

LINDLAUR GABOR ANNETTE 65830539
EX-91 RC TV TL TD 100%RHA
2-10 317 3X 31,890 4.3 1373 4.4 1392

NET-A-WAY DESTINED SUNDOWN 143800075
VG-86-4Y +EV+V RC 100%RHA
2-11 321 2X 27,380 3.3 895 3.1 836
5-03 365 2X 26,820 3.6 973 3.5 928
4-00 365 2X 26,650 4.0 1070 3.2 852'
2-00 284 2X 21,020 3.5 742 3.1 653
Lft: 1651d 124,650 3.8 4789 3.3 4171

CURR-VALE DESTINED-ET 66401838
RC TP TY TV TL TD V 50K GTPI +1982G

NET-A-WAY DL SUNDROP-RED-ET 71002558
VG-85-2Y VVVV+ 100%RHA
3-10 365 2X 30,440 2.8 845 3.1 938
5-04 327 2X 27,650 3.9 1074 3.0 838
2-02 365 2X 25,360 3.4 859 3.1 777

Lot 161A
NET-A-WAY CHARISMA
SACARIN

Born: July 11, 2021 145286396
S: Our-Favorite Charisma-ET
D: Net-A-Way Anova Sanova-Red
Selling: Lot 161

3rd & 4th Dams:
Net-A-Way Destry Sydney-Red 3E-93
Lft: 204,740 3.3 6726 3.2 6496
Net-A-Way Advt Sadie-Red-ET 2E-90

Lot 162

NET-A-WAY RUSTY SARINA-RED

144982280

99%RHA Born: March 24, 2020

Due April 11, 2022 to
Aprilday McDonald-P-Red
8403201598569

MORNINGVIEW RUSTY-RED 73956675
TP TC TL TD TP 99%NA
75K GTPI +2491G
PTA +224M +58F +30P 97%R 8/21
PTA +.95T +1.64UDC +1.06FLC 92%R

COYNE-FARMS SYMPATI PAT-RED 8403012178104
TC TP TY TV TL TD GTPI +2566G

MORNINGVIEW AKMN RAVEN-ET 71505164
VG-87 VV+VE RC 100%RHA
3-06 365 2X 35,060 4.4 1553 3.4 1196

NET-A-WAY ANOVA SANOVA-RED 144556513
G+83-3Y VVVG+ 100%RHA
2-03 365 2X 30,675 3.8 1167 3.6 1105
Selling: Lot 161

PINE-TREE SAVE ANOVA-RED-ET 74024766
TP TY TV TL TD 100%NA 75K GTPI +2230G

NET-A-WAY DESTINED SUNDOWN 143800075
VG-86-4Y +EV+V RC 100%RHA
2-11 321 2X 27,380 3.3 895 3.1 836
5-03 365 2X 26,820 3.6 973 3.5 928
4-00 365 2X 26,650 4.0 1070 3.2 852'
2-00 284 2X 21,020 3.5 742 3.1 653

3rd & 4th Dams:
Net-A-Way DL Sundrop-Red-ET VG-85
3-10 365 2x 30,440 2.8 845 3.1 938
Net-A-Way Destry Sydney-Red 3E-93
Lft: 204,740 3.3 6726 3.2 6496

NET-A-WAY HOLSTEINS - SATEEN FAMILY

Lot 163

NET-A-WAY YODER SKYPER-TW 144982543

100%RHA

Born: Sept. 4, 2019

Due Nov. 3, 2021 to
Avant-Garde Unix Select-ET
8403149135073
7HO14920

WOODCREST MOGUL YODER-ET 72254526
TP TY TC TV TL TD 100%NA
EX-90 GM 49K GTPI +2611G
PTA +471M +79F +31P 99%R 8/21
PTA -.58T +1.23UDC +.30FLC 99%R

MOUNTFIELD SSI DCY MOGUL-ET 8403006972816
TC TR TY TV TL EX-93 GM 50K GTPI +2338G

WOODCREST PLANET YAKARA-ET 8403008363689
VG-85 VV+++ DOM 100%RHA
5-01 307 3X 30,740 3.7 1138 3.3 1004

NET-A-WAY SAVE SUNSPOT 143803304
RC 100%RHA
2-02 365 2X 28,770 3.9 1116 3.3 938
3-08 218 2X 21,940 3.8 829 3.2 704

K-MANOR EPIC SAVE-ET 70957183
RC TP TC TY TV TL TD VG-88 50K GTPI +2305G

NET-A-WAY DESTINED SUNDOWN 143800075
VG-86-4Y +EV+V RC 100%RHA
2-11 321 2X 27,380 3.3 895 3.1 836
5-03 365 2X 26,820 3.6 973 3.5 928
4-00 365 2X 26,650 4.0 1070 3.2 852'
2-00 284 2X 21,020 3.5 742 3.1 653

3rd & 4th Dams:
Net-A-Way DL Sundrop-Red-ET VG-85
3-10 365 2x 30,440 2.8 845 3.1 938
Net-A-Way Destry Sydney-Red 3E-93
Lft: 204,740 3.3 6726 3.2 6496

Lot 164

NET-A-WAY YODER SKYLER-TW 144982552

100%RHA

Born: Sept. 4, 2019

Fresh Sept. 28, 2021

WOODCREST MOGUL YODER-ET 72254526
TP TY TC TV TL TD 100%NA
EX-90 GM 49K GTPI +2611G
PTA +471M +79F +31P 99%R 8/21
PTA -.58T +1.23UDC +.30FLC 99%R

MOUNTFIELD SSI DCY MOGUL-ET 8403006972816
TC TR TY TV TL EX-93 GM 50K GTPI +2338G

WOODCREST PLANET YAKARA-ET 8403008363689
VG-85 VV+++ DOM 100%RHA
5-01 307 3X 30,740 3.7 1138 3.3 1004

NET-A-WAY SAVE SUNSPOT 143803304
RC 100%RHA
2-02 365 2X 28,770 3.9 1116 3.3 938
3-08 218 2X 21,940 3.8 829 3.2 704

K-MANOR EPIC SAVE-ET 70957183
RC TP TC TY TV TL TD VG-88 50K GTPI +2305G

NET-A-WAY DESTINED SUNDOWN 143800075
VG-86-4Y +EV+V RC 100%RHA
2-11 321 2X 27,380 3.3 895 3.1 836
5-03 365 2X 26,820 3.6 973 3.5 928
4-00 365 2X 26,650 4.0 1070 3.2 852'
2-00 284 2X 21,020 3.5 742 3.1 653

3rd & 4th Dams:
Net-A-Way DL Sundrop-Red-ET VG-85
3-10 365 2x 30,440 2.8 845 3.1 938
Net-A-Way Destry Sydney-Red 3E-93
Lft: 204,740 3.3 6726 3.2 6496

Lot 165

NET-A-WAY ASTRLGR SHARA-RED 144626566

99%RHA

Born: June 30, 2018

G+81-2Y ++G++

2-05 269 2X 19,981 2.8 553 3.1 622 RIP

Milking: 44 lbs

Bred Sept. 20, 2021 to
Mr D Apple Diamondback
8403013721049
7HO12587

J-MOR PAT ASTROLOGER-RED-ET 8403135257705
TP TM TY TV TL TD 99%NA
40K GTPI +2447G
PTA +506M +30F +23P 93%R 8/21
PTA +1.48T +1.87UDC +.55FLC 86%R

COYNE-FARMS SYMPATI PAT-RED 8403012178104
TC TP TY TV TL TD GTPI +2566G

CRASDALE BLONDIN AMBER-ET C108881771
VG-86 -2Y VV++V RC 100%RHA
3-09 365 2X 29,460 4.3 1275 3.2 931

NET-A-WAY DPRNC STRUDEL-RED 72499118
VG-88-3Y VE+VV 100%RHA
4-02 365 2X 31,630 2.1 676 3.0 960
3-01 337 2X 24,950 2.0 505 3.2 796
7-00 321 2X 22,710 4.4 996 3.7 837
Lft: 1530d 119,360 3.2 3822 3.3 3880

BLUMENFELD DE PRINCE-RED-ET 69404886
TY TV TL TD 100%NA 50K GTPI +2023G

NET-A-WAY TALENT SATEEN-RED 136022938
VG-89-5Y VV+VE 100%RHA
3-03 365 2X 27,640 3.3 910 3.0 820
6-05 305 2X 27,350 3.6 978 2.9 798
2-00 365 2X 24,610 3.6 879 2.9 719
4-06 365 2X 23,980 3.4 809 3.0 711
Lft: 2070d 120,980 3.4 4158 3.0 3605

3rd Dam:
Ri-Val-Re Rbns Suma-Red-ET EX-90
4-08 365 2x 26,110 4.2 1090 3.3 866

NET-A-WAY HOLSTEINS - SATEEN FAMILY

Lot 166

NET-A-WAY PARADOX SPIRAL-RED

144982374

100%RHA Born: May 6, 2019
2-02 68 2X 3,892 3.7 144 2.7 106 RIP
Milking: 79 lbs

Fresh July 8, 2021

STARSTRUCK J PARADOX-RED-ET 17286871
TV TL 100%NA
GM 50K GTPI +1741G
PTA +251M -1F -11P 99%R 8/21
PTA -1.74T -.76UDC -1.21FLC 99%R

GLEN-TOCTIN JOHNSON-ET 2145651
RC TV TL VG-85 GM GTPI +1191G

J-DON MENTUM PILLAR-RED-ET 15062983
VG-86 GMD DOM 100%RHA
4-00 365 2X 36,500 3.2 1183 3.0 1098

NET-A-WAY REV-MEUP SIRI-RED 144531297
100%RHA
2-04 365 2X 22,283 3.6 801 3.2 720

SIEMERS DFNT REV-ME-UP-RED 8403123738076
TP TY TV TL TD G+84 13K GTPI +1565G

NET-A-WAY DPRNC STRUDEL-RED 72499118
VG-88-3Y VE+VV 100%RHA
4-02 365 2X 31,630 2.1 676 3.0 960
3-01 337 2X 24,950 2.0 505 3.2 796
7-00 321 2X 22,710 4.4 996 3.7 837
Lft: 1530d 119,360 3.2 3822 3.3 3880

Lot 166A

NET-A-WAY RICK SURI-RED PO

Born: July 8, 2021 145286387
S: Bacon-Hill Rick P-Red-ET
D: Net-A-Way Paradox Spiral-Red
Selling: Lot 166

3rd Dam:

Net-A-Way Talent Sateen-Red VG-89
6-05 305 2x 27,350 3.6 978 2.9 798
Lft: 2070d 120,980 3.4 4158 3.0 3605

Lot 167

NET-A-WAY SHWTIM SYRENE-RED 143788164

100%RHA Born: Dec. 15, 2015
VG-87-5Y VVV+V
3-00 329 2X 26,730 3.8 1023 3.4 896
1-11 303 2X 21,910 3.9 854 3.1 686
4-01 350 2X 15,239 5.0 771 3.3 810
5-00 248 2X 21,653 3.8 821 3.4 729 RIP
Milking: 79lbs

Bred Sept. 11 2021 to
Mr Stone-Front Reeve-Red-ET
8403136877210
14HO14464

KENMORE SHOWTIME-ET 56629586
RC TV TL TD 100%NA
49K GTPI +2279G
PTA +220M +13F +19P 95%R 8/21
PTA +.65T +.23UDC -.20FLC 99%R

VER-HAGES TT SHOWDOWN-ET 8403004385540
RC TP TY TV TL 50K GTPI +2131G

KENMORE DMN SIZZLE RAE-ET 141237411
EX-90-3Y EEEVE RC 100%RHA
4-10 299 2X 27,850 3.3 915 3.0 846

NET-A-WAY DESTROY SYLVIA 141517674
G+84-2Y VV+++ RC 100%RHA
4-03 308 2X 28,860 2.2 621 3.0 873
2-02 304 2X 22,220 2.7 606 3.2 702

SCIENTIFIC DESTROY-ET 138122625
RC CD TY TV TL EX-92 50K GTPI +1912G

NET-A-WAY FANGANG SUPER-RED 137322312
VG-85-2Y VVVV+ 100%RHA
3-01 365 2X 27,840 3.5 986 3.1 873
2-00 356 2X 25,050 3.5 871 3.1 779
4-06 365 2X 22,970 3.1 719 3.3 750

Lot 168

NET-A-WAY ANALYST SAN-YA-RED

Born: Jan. 9, 2021 145191148
S: Mr Affection Analyst-Red-ET
D: Net-A-Way Shwtim Syrene-Red
Selling: Lot 167

3rd Dam:

Ri-Val-Re Rbns Suma-Red-ET EX-90
4-08 365 2x 26,110 4.2 1090 3.3 866

Lot 169

NET-A-WAY LOYOLA SYL-RED

144556540

99%RHA PO Born: Dec. 13, 2017
G+83-3Y V++++
2-01 365 2X 20,241 4.6 931 3.5 701
Milking: 97 lbs

Fresh Aug. 20, 2021

ZIMMERVIEW WONKA LOYOLA-P 73926711
RC PC TY TV TL TD 99%NA
75K GTPI +2206G
PTA +1386M +28F +32P 99%R 8/21
PTA +1.51T +1.93UDC -.06FLC 98%R

ZBW-JD MC WONKA-ET 70071621
TR TP TY TV TL TD 50K GTPI +2146G

S-S-I MOGUL LYLA 71262849
EX-90 DOM RC PC 100%RHA
3-11 305 2X 33,370 4.3 1420 3.3 1096

NET-A-WAY SHWTIM SYRENE-RED 143788164
VG-87-5Y VVV+V 100%RHA
3-00 329 2X 26,730 3.8 1023 3.4 896
1-11 303 2X 21,910 3.9 854 3.1 686
4-01 350 2X 15,239 5.0 771 3.3 810
5-00 248 2X 21,653 3.8 821 3.4 729 RIP
Selling: Lot 167

KENMORE SHOWTIME-ET 56629586
RC TV TL TD 100%NA 49K GTPI +2279G

NET-A-WAY DESTROY SYLVIA 141517674
G+84-2Y VV+++ RC 100%RHA
4-03 308 2X 28,860 2.2 621 3.0 873
2-02 304 2X 22,220 2.7 606 3.2 702

3rd Dam:

Net-A-Way Fangang Super-Red VG-85
3-01 365 2x 27,840 3.5 986 3.1 873

NET-A-WAY HOLSTEINS - SATEEN FAMILY

Lot 170

NET-A-WAY RAGER SYRUP-RED 144982253

99%RHA PO Born: Jan. 30, 2020

RI-VAL-RE RAGER-RED-ET 72353457
TR TC TY TV TL TD 99%NA
 EX-90 60K GTPI +2563G
 PTA +779M +49F +33P 99%R 8/21
 PTA +1.55T +.63UDC +1.14FLC 98%R

PINE-TREE RELIEF P 4954 69169920
RC TP TY TV TL TD 50K GTPI +2160G

RI-VAL-RE OBSRVR SALSA-ET 69928442
 VG-88 EVVV DOM RC 100%RHA

NET-A-WAY LOYOLA SYL-RED 144556540
 G+83-3Y V++++ PO 99%RHA
 2-01 365 2X 20,241 4.6 931 3.5 701
 Selling: Lot 169

ZIMMERVIEW WONKA LOYOLA-P 73926711
RC PC TV TL 75K GTPI +2206G

NET-A-WAY SHWTIM SYRENE-RED 143788164
 VG-87-5Y VVV+V 100%RHA
 3-00 329 2X 26,730 3.8 1023 3.4 896
 1-11 303 2X 21,910 3.9 854 3.1 686
 4-01 350 2X 15,239 5.0 771 3.3 810
 5-00 248 2X 21,653 3.8 821 3.4 729 RIP
 Selling: Lot 167

3rd & 4th Dams:
Net-A-Way Destry Syliva
Net-A-Way Fandang Super-Red VG-85
 3-01 365 2x 27,840 3.5 986 3.1 873

Lot 171

NET-A-WAY POLO SPORTY-RED 144582239

100%RHA TP Born: March 3, 2018
G+83-2Y +VV++
 2-04 365 2X 26,553 3.4 913 3.3 885

*Due Oct. 10, 2021 to Aprilday
 Luccese-Red
 7HO1512*

APRILDAY POLO P-RED-ET 8403132706852
TP TR TL TD TP 100%NA
 40K GTPI +2278G
 PTA +368M -15F +22P 96%R 8/21
 PTA +1.47T +1.54UDC +.78FLC 93%R

APOLL P-RED-ET NLD762042012
PO TV TY TL 50K GTPI +2298G

APRILDAY WB DESTINY-ET 8403124628029
 VG-88-3Y VEV+E 100%RHA
 3-00 305 3X 35,660 4.2 1482 2.9 1026

NET-A-WAY DESTRY SIDRA-RED 143788221
 G-79-5Y V+++G 100%RHA
 2-00 365 2X 23,310 3.8 880 3.2 741

SCIENTIFIC DESTRY-ET 138122625
RC CD TY TV TL EX-92 50K GTPI +1912G

NET-A-WAY LAWNBY SHELBY-RED 140809413
 VG-85-6Y VVV+V 100%RHA
 4-09 333 2X 31,950 2.9 918 3.0 945
 3-01 365 2X 27,460 3.3 910 3.2 883
 2-00 352 2X 20,760 3.4 704 3.2 665
 5-10 229 2X 18,020 3.4 620 3.0 539
 Lft: 1457d 106,170 3.2 3432 3.1 3311

3rd & 4th Dams:
Net-A-Way Bolton Sabath VG-86
Net-A-Way Talent Sateen-Red VG-89
 Lft: 2070d 120,980 3.4 4158 3.0 3605

Lot 172

NET-A-WAY REVIVL SVERIA-RED 1444583436

100%RHA Born: April 30, 2018
G-79-3Y +++F+
 2-02 365 2X 22,280 4.8 1066 3.3 729
 Milking: 47 lbs

*Due Dec. 3, 2021 to Mr D Apple
 Diamondback 8403013721049*

VOGUE REVIVAL-RED-ET C12111876
TC TY TV TL TD 100%NA
 75K GTPI +2434G
 PTA -413M +66F +9P 95%R 8/21
 PTA +.54T +.93UDC +.49FLC 91%R

WILLSBRO ATWORK-ET GBR 662221
RC TY TV TL 49K GTPI +2305G

OCONNORS AIKMAN SCARLET-RED C108502616
 VG-85 Can 100%RHA
 2-02 365 2X 23,933 4.9 1182 3.3 782

NET-A-WAY VOLGA SVELTA-RED 143787985
 G+82-4Y +++++ 100%RHA
 3-03 297 2X 17,960 3.7 671 2.9 512
 2-02 303 2X 14,010 3.4 473 2.9 410

APRIL-DAY 0511 VOLGA-ET 69331749
RC TY TV TL 50K GTPI +2036G

NET-A-WAY LAWNBY SHELBY-RED 140809413
 VG-85-6Y VVV+V 100%RHA
 4-09 333 2X 31,950 2.9 918 3.0 945
 3-01 365 2X 27,460 3.3 910 3.2 883
 2-00 352 2X 20,760 3.4 704 3.2 665
 5-10 229 2X 18,020 3.4 620 3.0 539
 Lft: 1457d 106,170 3.2 3432 3.1 3311

3rd & 4th Dams:
Net-A-Way Bolton Sabath VG-86
Net-A-Way Talent Sateen-Red VG-89
 Lft: 2070d 120,980 3.4 4158 3.0 3605

NET-A-WAY HOLSTEINS - SATEEN FAMILY



NET-A-WAY DESTRY SYDNEY-RED 3E-93
Granddam of Lot 173



RI-VAL-RE ADV SULLY-RED-ET 2E-92
3rd Dam of Lot 174

Lot 173

NET-A-WAY AFLUNT SAFIRE-RED 144556308

99%RHA Born: Sept. 14, 2017
VG-85-3Y VVV+V
2-01 305 3X 18,780 2.7 498 3.1 585

Due May 17, 2022 to TRent-
Way-Js Rompen-Red-ET
8403200914543
7HO15427

CIRCLE-RIDGE AFLUENT-RED-ET 73879467
TP TR TL TD TP 99%NA
12K GTPI +2202G
PTA +57M +26F +10P 95%R 8/21
PTA +.94T +.67UDC -.03FLC 90%R

OCDC MCCUTCHEN DRESSER-ET 8403010975109
RC TP TV TY TL 49K GTPI +2297G

MORNINGVIEW LADD MABEL-ET 71505111
EX-90- 5Y EVEVE RC 100%RHA
4-01 305 2X 32,400 4.0 1308 3.2 1035

NET-A-WAY KINNICK SKYE-RED 143386698
G+82-3Y +++++ PO 100%RHA
2-01 301 2X 16,380 2.5 409 3.0 498

JO-LANE-S CLT KINNICK PP-ET 140267062
RC PP TY TV TL 50K GTPI +1657G

NET-A-WAY DESTRY SYDNEY-RED 140267062
EX-93-3E EEEEE 100%RHA
4-06 360 2X 36,440 2.6 955 3.2 1158
5-08 365 2X 25,100 3.1 1072 3.1 1076
6-11 314 2X 30,540 3.5 1062 3.1 951
3-04 363 2X 29,730 3.6 1083 3.2 938
Lft: 2419d 204,740 3.3 6726 3.2 6496

3rd & 4th Dams:
Net-A-Way Advt Sadie-Red-ET 2E-90
Lft: 2155d 137,280 3.9 5401 3.2 4406
Net-A-Way Talent Sateen-Red VG-89

Lot 174

NET-A-WAY SALT SOSHI 144525959

100%RHA Born: Dec. 17, 2017

2-02 365 2X 29,439 5.2 1531 3.6 1060
3-05 105 2X 11,522 3.3 383 2.9 333 RIP
Milking: 105 lbs

Bred Sept. 17, 2021 to
Kings-Ransom D Cadillac
8403208782414

DELABERGE SALT-ETS C11591483
TR TP TC TV TL 100%NA
EX-90 9K GTPI +2334G
PTA -498M +30F +10P 99%R 8/21
PTA +1.47T +1.68UDC +.64FLC 97%R

MOUNTFIELD SSI DCY MOGUL-ET 8403006972816
TR TP TV TY TL EX-93 GM 50K GTPI +2338G

DELABERGE PLANET LOUISA-ET C105841581
VG-88-Can 100%RHA
4-00 365 2X 16,920 4.3 734 3.3 558

GUELDENER GOLD CHIP SHINE 71325912
VG-85-4Y V+V+ 100%RHA
4-04 365 2X 34,450 3.3 1131 2.9 1006
3-00 365 2X 31,080 3.4 1064 3.0 927
2-00 296 2X 20,870 3.8 803 3.0 634

MR CHASSITY GOLD CHIP-ET 140145553
TR RP TY TV TL TD EX-95 75K GTPI +1748G

GUELDENER TYCOON STAR-RED 65365228
VG-86-5Y VV+VV 100%RHA
3-11 305 2X 27,820 2.8 781 2.8 772
5-02 305 2X 25,010 3.1 784 2.8 693
6-04 305 2X 23,520 3.6 841 2.7 638
1-11 301 2X 22,360 3.8 852 3.0 674
Lft: 2084d 148,040 3.2 4776 2.8 4187

Lot 174A NET-A-WAY APLCRSP SWAPS

Born: June 1, 2021 145286314
S:Siemers Oct Apple-Crisp-ET
D: Net-A-Way Salt Soshi
Selling: Lot 174

3rd & 4th Dams:
Ri-Val-Re Adv Sully-Red-ET 2E-92
4-05 365 2x 35,060 3.8 1326 3.1 1093
L-Maples Irm Sally-Red-ET EX-90

NET-A-WAY HOLSTEINS - SATEEN FAMILY

Lot 175

NET-A-WAY HBERG SHINY

144982600

99%RHA

Born: March 4, 2020

Due March 9, 2022 to Peak
Accelodin-ET 8403130641794
14HO7828

OCD JABIR HEISENBERG-ET 8403014365213
TV TL TD TP 99%NA
EX-92 49K GTPI +2611G
PTA +78M +48F +24P 99%R 8/21
PTA +1.78T +1.39UDC +1.19FLC 99%R

COYNE-FARMS JABIR-ET 70801850
TR TV TY TL 75K GTPI +2279G

S-S-I MOONBOY HEART 8194-ET 8403009554717
VG-85-2Y +V++V DOM 100%RHA
4-05 365 2X 47,800 3.2 1540 2.9 1372

NET-A-WAY SALT SOSHI

100%RHA
2092 365 2X 29,439 5.2 1531 3.6 1060
3-05 105 2X 11,522 3.3 383 2.9 333 RIP
Selling: Lot 174

DELABERGE SALT-ETS C11591483
TR TP TC TV TL EX-90 49K GTPI +2334G

GUELDENER GOLD CHIP SHINE 71325912
VG-85-4Y V++V+ 100%RHA
4-04 365 2X 34,450 3.3 1131 2.9 1006
3-00 365 2X 31,080 3.4 1064 3.0 927
2-00 296 2X 20,870 3.8 803 3.0 634

3rd & 4th Dams:
Gueldener Tycoon Star-Red VG-85
Lft: 2084d 148,040 3.2 4776 2.8 4187
Ri-Val-Re Adv Sully-Red-ET 2E-92

Lot 176

NET-A-WAY REVIVAL SARA

144626511

100%RHA RC Born: June 4, 2018

G+83-2Y +++++
2-02 365 2X 26,354 4.4 1150 3.3 862

Due Nov. 9, 2021 to Cherry-Lily
Zip Luster P-ET 8403138843085
7HO14160

VOGUE REVIVAL-RED-ET C12111876
TC TY TV TL TD 100%NA
75K GTPI +2434G
PTA -413M +66F +9P 95%R 8/21
PTA +.54T +.93UDC +.49FLC 91%R

WILLSBRO ATWORK-ET GBR 662221
RC TY TV TL 49K GTPI +2305G

OCONNORS AIKMAN SCARLET-RED C108502616
VG-85 Can 100%RHA
2-02 365 2X 23,933 4.9 1182 3.3 782

NET-A-WAY GOLDEN DRM SIGNAL 14458259163
100%RHA
1-11 365 2X 24,540 4.3 1052 3.3 812

HEAVENLY GOLDEN DREAMS-ET GBR642262
TV TL 50K GTPI +1749G

GUELDENER GOLD CHIP SHINE 71325912
VG-85-4Y V++V+ 100%RHA
4-04 365 2X 34,450 3.3 1131 2.9 1006
3-00 365 2X 31,080 3.4 1064 3.0 927
2-00 296 2X 20,870 3.8 803 3.0 634

3rd & 4th Dams:
Gueldener Tycoon Star-Red VG-85
Lft: 2084d 148,040 3.2 4776 2.8 4187
Ri-Val-Re Adv Sully-Red-ET 2E-92

Lot 177

NET-A-WAY GUY SMIDGE

145123075

99%RHA

Born: Aug. 15, 2020

BLUMENFELD GO TO GUY-ET 8403151787927
TR TP TC TV TL 100%NA
40K GTPI +2724G
PTA +1306M +55F +67P 81%R 8/21
PTA +.57T +.89UDC +.40FLC 79%R

BOMAZ SKYWALKER-ET 8403137878481
TR TP TC TV TY TL 75K GTPI +2529G

BLUMENFIELD MAGNUS 5490-ET 8403138510976
VG-85-3Y VEGGV 99%RHA
3-01 305 3X 37,340 4.5 1668 3.3 1244

NET-A-WAY REVIVAL SARA 144626511
G+83-2Y +++++ RC 100%RHA
2-02 365 2X 26,354 4.4 1150 3.3 862
Selling: Lot 176

VOGUE REVIVAL-RED-ET C12111876
TC TY TV TL TDD 75K GTPI +2434G

NET-A-WAY GOLDEN DRM SIGNAL 14458259163
100%RHA
1-11 365 2X 24,540 4.3 1052 3.3 812

3rd Dam:
Gueldener Gold Chip Shine VG-85
4-04 365 2x 34,450 3.3 1131 2.9 1006

NET-A-WAY HOLSTEINS COMPLETE DISPERSAL



NET-A-WAY SALVTR MARSHA-RED VG-87
Selling: Lot 178; Dam of Lot 179

Lot 178

NET-A-WAY SALVTR MARSHA-RED

144979347

99%RHA Born: Sept. 2, 2018
VG-87-2Y EV+VV
2-01 330 2X 29,612 3.7 1091 3.3 973 RIP
Milking: 79 lbs

Due Dec. 22, 2021 to
Mr Stone-Front Reeve-Red-ET
8403136877210
14HO14464

MR SALVATORE RC-ET 8403129037884
RC TR TL TD TP 100%NA
75K GTPI +2614G
PTA +1555M +40F +32 99%R 8/21
PTA +1.78T +1.31UDC +1.37FLC 98%R

COGNET SUPERSHOT NLD 755898903
TR TV TY TL GM 75K GTPI +2428G

SNOWBIZ SYMPATICO SOFIA-RED-ET C108502624
EX-94-2E EEEEE TV 100%RHA
7-02 365 2X 46,510 4.0 1844 3.1 1424

NET-A-WAY RAGER MARGIE-RED 143788267
100%RHA

RI-VAL-RE RAGER-RED-ET 72353457
TP TC TY TV TL TD EX-90 60K GTPI +2563G

NET-A-WAY DPRNC MADELIN-RED 72499112
EX-90-3Y VEVVE 100%RHA
3-03 365 2X 35,370 2.8 1004 3.0 1077
6-04 331 2X 35,120 3.2 1112 2.9 1021
4-11 365 2X 32,670 3.3 1075 2.9 940
2-01 365 2X 32,210 2.5 813 3.0 957
Lft: 1673d 145,140 3.0 4359 3.0 4354

3rd & 4th Dams:
Net-A-Way Mitey-P Mitzzy-Red VG-88
3-05 365 2x 35,040 3.0 1065 3.3 1153
Lft: 1288d 100,830 3.5 3501 3.3 3366
4-Acres Sabre Munchie-Red VG-87
5-09 365 2x 30,540 3.5 1051 2.9 869
Lft: 1918d 132,050 3.6 4715 3.0 3976

Lot 179

NET-A-WAY RAGER MARLENA-RED

145123217

99%RHA Born: Oct. 19, 2020

RI-VAL-RE RAGER-RED-ET 72353457
TR TC TY TV TL TD 99%NA
EX-90 60K GTPI +2563G
PTA +779M +49F +33P 99%R 8/21
PTA +1.55T +.63UDC +1.14FLC 98%R

PINE-TREE RELIEF P 4954 69169920
RC TP TY TV TL TD 50K GTPI +2160G

RI-VAL-RE OBSRVR SALSA-ET 69928442
VG-88 EVVV DOM RC 100%RHA

NET-A-WAY SALVTR MARSHA-RED 144979347
VG-87-2Y EV+VV 99%RHA
2-01 330 2X 29,612 3.7 1091 3.3 973 RIP
Selling: Lot 178

MR SALVATORE RC-ET 8403129037884
RC TR TL TD TP 100%NA 75K GTPI +2614G

NET-A-WAY RAGER MARGIE-RED 143788267
100%RHA

3rd Dam:
Net-A-Way Dprnc Madelin-Red EX-90
3-03 365 2x 35,370 2.8 1004 3.0 1077
Lft: 1673D 145,140 3.0 4359 3.0 4354

NET-A-WAY HOLSTEINS COMPLETE DISPERSAL

Lot 180

NET-A-WAY SAVE MASON 144556287

99%RHA Born: Sept. 9, 2017
G+84-3Y VVV++
 2-00 365 2X 18,318 4.9 898 3.9 714
 3-05 197 2X 20,048 3.8 752 3.1 624 RIP
 Milking: 100 lbs

*Due Jan. 30, 2022 to Mr BLondin
 Warrior-Red 8403139655530
 7HO14477*

K-MANOR EPIC SAVE-ET 70957183
RC TP TC TY TV TL TD 100%NA
 VG-88 50K GTPI +2305G
 PTA +388M +32F +11P 99%R 8/21
 PTA +.35T +.03UDC +.33FLC 97%R

GENERATIONS EPIC-ET C11104016
TR TP TY TV TL TD EX-94 GM 49K GTPI +2168G

K-MANOR GABOR SECRECY-ET 68654147
 VG-87 GMD DOM RC 100%RHA
 6-01 365 3X 45,910 4.4 2023 2.9 1344

Lot 181
NET-A-WAY DBACK MEDICI-RED

Born: March 1, 2021 145191175
 S:Mr D Apple Diamondback
 D: Net-A-Way Save Mason
 Selling: Lot 180

NET-A-WAY DURABLE MODEL 71270098
 VG-88-5Y VEGVE RC 100%RHA
 6-09 365 2X 34,140 3.8 1313 3.2 1091
 4-05 365 2X 31,600 3.4 1063 3.1 991
 3-01 365 2X 29,120 3.7 1091 3.2 924
 5-08 330 2X 28,850 3.7 1059 3.0 852
 2-00 335 2X 23,250 3.5 819 3.2 749
 Lft: 1882d 152,220 3.7 5563 3.2 4796

RONELEE SS DURABLE 136747211
RC CD TY TV TL TD EX-90 50K GTPI +1881G

NET-A-WAY ELAYO MELLY-RED 138817895
 VG-85-4Y VVG+V 99%RHA
 4-00 365 2X 33,140 3.5 1154 3.1 1014
 2-02 365 2X 27,900 3.4 944 3.2 881

3rd Dam:
4-Acres Sabre Munchie-Red VG-87
 5-09 365 2x 30,540 3.5 1051 2.9 869
 Lft: 1918d 132,050 3.6 4715 3.0 3976

Lot 182

NET-A-WAY ALCHEMY VAMP 143332381

100%RHA Born: Oct. 2, 2013
VG-88-7Y VV+VE
 3-01 365 2X 27,450 4.1 1114 3.1 859
 7-01 314 2X 23,598 3.9 925 3.3 783
 4-08 359 2X 23,100 4.4 1017 3.4 793
 2-01 310 2X 16,230 4.7 767 3.5 571
 Milking: 58 lbs

*Due Dec. 9, 2021 to Cherry-Lily
 Zip Luster P-ET 8403138843085
 7HO14160*

HUNSBERGER ALCHEMY-ET 69080973
RC TR TL TD TP 100%NA
 50K GTPI +2046G
 PTA +18M -15F +9P 99%R 8/21
 PTA +.38T +.37UDC -1.55FLC 99%RR

SCIENTIFIC DESTROY-ET 138122625
RC CD TY TV TL EX-92 50K GTPI +1912G

HUNSBERGER SHOTTLE ALEXIS 62653992
 EX-91-2E GMD 100%RHA
 4-05 305 2X 31,180 4.5 1403 3.1 960

NET-A-WAY SUPER VIXEN 141517692
 G+83-2Y +VG++ 100%RHA
 2-00 365 2X 25,370 3.8 966 3.2 804
 3-04 332 2X 22,990 4.0 915 3.2 743

CHARLESDALE SUPERSTITION-ET 62065919
TR TP TC TY TV GM GTPI +1980G

NET-A-WAY LAWN BOY VELOUR 136392233
 EX-91-2E VEEEE RC PO CV 100%RHA
 4-08 365 2X 27,650 3.8 1062 3.2 895
 3-02 365 2X 28,090 4.2 1174 3.3 919
 2-00 365 2X 23,760 4.0 961 3.2 772

3rd - 5th Dams:
Starstruck Scout Vesta VG-85
 4-00 365 2x 31,760 4.4 1386 3.3 1046
Neu-Way Amel Val-ET G+80
Neu-Way Tonic Valid VG-85 DOM
 2-11 365 2x 39,440 3.0 1181 3.1 1208

Lot 183

NET-A-WAY SHWTM VISILIA-RED 144525922

100%RHA Born: June 14, 2016
G+83-4Y VVVVVG
 3-04 365 2X 16,295 5.4 873 3.1 666
 2-00 365 2X 15,680 5.7 901 4.0 629
 4-08 210 2X 17,390 4.4 772 3.3 578 RIP
 Milking: 69 lbs

*Bred Sept. 12, 2021 to
 Berryridge SSI Roadster-ET
 8403205703847*

KENMORE SHOWTIME-ET 56629586
RC TV TL TD 100%NA
 49K GTPI +2279G
 PTA +220M +13F +19P 95%R 8/21
 PTA +.65T +.23UDC -.20FLC 99%R

VER-HAGES TT SHOWDOWN-ET 8403004385540
RC TP TY TV TL 50K GTPI +2131G

KENMORE DMN SIZZLE RAE-ET 141237411
 EX-90-3Y EEEVE RC 100%RHA
 4-10 299 2X 27,850 3.3 915 3.0 846

NET-A-WAY DRY VERSACE-ETS 71141946
 VG-87-5Y EEV+V 100%RHA
 4-09 365 2X 32,530 3.7 1259 3.2 1056
 3-01 365 2X 31,810 3.7 1192 3.2 1004
 2-00 305 2X 18,240 4.3 777 3.4 613
 5-11 138 2X 12,910 3.2 418 2.9 375
 Lft: 1359d 106,800 4.0 4231 3.3 3511

SCIENTIFIC DESTROY-ET 138122625
RC CD TY TV TL EX-92 50K GTPI +1912G

NET-A-WAY SHOTTLE VENICE 140267026
 VG-85-3Y VV+GV 100%RHA
 5-04 365 2X 32,750 3.8 1246 3.3 1076
 2-04 344 2X 25,010 4.3 1081 3.3 827
 4-05 287 2X 24,270 4.2 1025 3.5 847
 3-05 279 2X 24,080 4.3 1027 3.1 756
 Lft: 1352d 109,370 4.1 4534 3.3 3631

3rd Dam:
Net-A-Way Lawn Boy Velour 2E-91 PO
 3-02 365 2X 28,090 4.2 1174 3.3 919
 Lft: 1628d 105,430 4.0 4269 3.3 3468

NET-A-WAY HOLSTEINS COMPLETE DISPERSAL

Lot 184

NET-A-WAY REVIVAL VARLA-RED

144626593

100%RHA Born: July 13, 2018
G+83-2Y VVV++
2-03 328 2X 25,782 6.2 1586 4.1 1052
Milking: 53 lbs SCC: 62,000

Due Dec. 7, 2021 to Mr
BLondin Warrior-Red
8403139655530
7HO14477

VOGUE REVIVAL-RED-ET C12111876
TC TY TV TL TD 100%NA
75K GTPI +2434G
PTA -413M +66F +9P 95%R 8/21
PTA +.54T +.93UDC +.49FLC 91%R

WILLSBRO ATWORK-ET GBR 662221
RC TY TV TL 49K GTPI +2305G

OCONNORS AIKMAN SCARLET-RED C108502616
VG-85 Can 100%RHA
2-02 365 2X 23,933 4.9 1182 3.3 782

NET-A-WAY SHWTM VISILIA-RED 144525922
G+83-4Y VVVVG 100%RHA
3-04 366 2X 16,295 5.4 873 4.1 666
2-00 365 2X 15,680 5.7 901 4.0 629
4-08 210 2X 17,390 4.4 772 3.5 578 RIP
Selling: Lot 183

KENMORE SHOWTIME-ET 56629586
RC TV TL TD 49K GTPI +2279G

NET-A-WAY DRY VERSACE-ETS 71141946
VG-87-5Y EEV+V 100%RHA
4-09 365 2X 32,530 3.7 1259 3.2 1056
3-01 365 2X 31,810 3.7 1192 3.2 1004
2-00 305 2X 18,240 4.3 777 3.4 613
5-11 138 2X 12,910 3.2 418 2.9 375
Lft: 1359d 106,800 4.0 4231 3.3 3511

3rd Dam:
Net-A-Way Shottle Venice VG-85
5-04 365 2x 32,750 3.8 1246 3.3 1076
Lft: 1352d 109,370 4.1 4534 3.3 3631

Lot 185

NET-A-WAY RAGER VIRILIA-RED

145123226

99%RHA Born: Oct. 21, 2020

RI-VAL-RE RAGER-RED-ET 72353457
TR TC TY TV TL TD 99%NA
EX-90 60K GTPI +2563G
PTA +779M +49F +33P 99%R 8/21
PTA +1.55T +.63UDC +1.14FLC 98%R

PINE-TREE RELIEF P 4954 69169920
RC TP TY TV TL TD 50K GTPI +2160G

RI-VAL-RE OBSRVR SALSA-ET 69928442
VG-88 EVVV DOM RC 100%RHA

NET-A-WAY REVIVAL VARLA-RED 144626593
G+83-2Y VVV++ 100%RHA
2-03 328 2X 25,782 6.2 1586 4.1 1052
Selling: Lot 184

VOGUE REVIVAL-RED-ET C12111876
TC TY TV TL TD 75K GTPI +2434G

NET-A-WAY SHWTM VISILIA-RED 144525922
G+83-4Y VVVVG 100%RHA
3-04 366 2X 16,295 5.4 873 4.1 666
2-00 365 2X 15,680 5.7 901 4.0 629
4-08 210 2X 17,390 4.4 772 3.5 578 RIP
Selling: Lot 183

3rd Dam:
Net-A-Way Dry Versace-ETS VG-87
4-09 365 2x 32,530 3.7 1259 3.2 1056
Lft: 1359d 106,800 4.0 4231 3.3 3511

Lot 186

NET-A-WAY RSTY VERSA-RED-TW

144982682

99%RHA Born: Oct. 16, 2019

Due Nov. 27, 2021 to
Mr Stone-Front Reeve-Red-ET
8403136877210
14HO14464

MORNINGVIEW RUSTY-RED 73956675
TP TC TL TD TP 99%NA
75K GTPI +2491G
PTA +224M +58F +30P 97%R 8/21
PTA +.95T +1.64UDC +1.06FLC 92%R

COYNE-FARMS SYMPATI PAT-RED 8403012178104
TC TP TY TV TL TD GTPI +2566G

MORNINGVIEW AKMN RAVEN-ET 71505164
VG-87 VV+VE RC 100%RHA
3-06 365 2X 35,060 4.4 1553 3.4 1196

NET-A-WAY SHWTM VISILIA-RED 144525922
G+83-4Y VVVVG 100%RHA
3-04 366 2X 16,295 5.4 873 4.1 666
2-00 365 2X 15,680 5.7 901 4.0 629
4-08 210 2X 17,390 4.4 772 3.5 578 RIP
Selling: Lot 183

KENMORE SHOWTIME-ET 56629586
RC TV TL TD 49K GTPI +2279G

NET-A-WAY DRY VERSACE-ETS 71141946
VG-87-5Y EEV+V 100%RHA
4-09 365 2X 32,530 3.7 1259 3.2 1056
3-01 365 2X 31,810 3.7 1192 3.2 1004
2-00 305 2X 18,240 4.3 777 3.4 613
5-11 138 2X 12,910 3.2 418 2.9 375
Lft: 1359d 106,800 4.0 4231 3.3 3511

3rd Dam:
Net-A-Way Shottle Venice VG-85
5-04 365 2x 32,750 3.8 1246 3.3 1076
Lft: 1352d 109,370 4.1 4534 3.3 3631

NET-A-WAY HOLSTEINS COMPLETE DISPERSAL

Lot 187

NET-A-WAY RSTY VISOR-RED-TW

144982673

99%RHA

Born: Oct. 16, 2019

Due Dec. 5, 2021 to
Mr Stone-Front Reeve-Red-ET
8403136877210
14HO14464

MORNINGVIEW RUSTY-RED 73956675
TP TC TL TD TP 99%NA
75K GTPI +2491G
PTA +224M +58F +30P 97%R 8/21
PTA +.95T +1.64UDC +1.06FLC 92%R

COYNE-FARMS SYMPATI PAT-RED 8403012178104
TC TP TY TV TL TD GTPI +2566G

MORNINGVIEW AKMN RAVEN-ET 71505164
VG-87 VV+VE RC 100%RHA
3-06 365 2X 35,060 4.4 1553 3.4 1196

NET-A-WAY SHWTM VISILIA-RED 144525922
G+83-4Y VVVVG 100%RHA
3-04 366 2X 16,295 5.4 873 4.1 666
2-00 365 2X 15,680 5.7 901 4.0 629
4-08 210 2X 17,390 4.4 772 3.5 578 RIP
Selling: Lot 183

KENMORE SHOWTIME-ET 56629586
RC TV TL TD 49K GTPI +2279G

NET-A-WAY DRY VERSACE-ETS 71141946
VG-87-5Y EEV+V 100%RHA
4-09 365 2X 32,530 3.7 1259 3.2 1056
3-01 365 2X 31,810 3.7 1192 3.2 1004
2-00 305 2X 18,240 4.3 777 3.4 613
5-11 138 2X 12,910 3.2 418 2.9 375
Lft: 1359d 106,800 4.0 4231 3.3 3511

3rd Dam:
Net-A-Way Shottle Venice VG-85
5-04 365 2x 32,750 3.8 1246 3.3 1076
Lft: 1352d 109,370 4.1 4534 3.3 3631

Lot 188

NET-A-WAY RAINY VERNA-RED

144626641

100%RHA

Born: July 24, 2018

VG-85-2Y VVVV+

2-03 312 2X 22,421 3.5 792 3.3 738 RIP

Milking: 58 lbs

RAINYRIDGE BARNIE-ET C10935962
RC TP TC TY TV TL TD 100%NA
EX-91 50K GTPI +1578G
PTA -502M -37F -15P 98%R 8/21
PTA +1.82T +.04UDC +.27FLC 96%R

GEN-MARK STMATIC SANCHEZ 134422312
TR TP TY TV TL TD EX-94 GTPI +1560G

RAINYRIDGE TALENT BARBARA C7543170
EX-95 EEEEE RC 100%RHA
3-04 365 2X 34,465 3.6 1257 3.1 1068

NET-A-WAY DSY VIDANA-RED-ET 70314172
VG-87-6Y VEV+V 100%RHA
5-01 365 2X 26,670 3.3 883 3.1 834
3-01 355 2X 25,080 3.6 895 3.2 815
6-05 365 2X 24,880 3.4 848 3.1 769
4-02 270 2X 23,890 2.5 587 3.0 709
2-00 344 2X 15,050 3.9 587 3.2 483
Lft: 1841d 124,840 3.3 4126 3.1 3985

SCIENTIFIC DESTROY-ET 138122625
RC CD TY TV TL EX-92 50K GTPI +1912G

NET-A-WAY LAWN BOY VELOUR 136392233
EX-91-2E VEEEEE PO CV 100%RHA
3-02 365 2X 28,090 4.2 1174 3.3 919
4-08 365 2X 27,650 3.8 1062 3.2 895
2-00 365 2X 23,760 4.0 961 3.2 772
6-08 161 2X 14,130 3.9 558 3.0 429
Lft: 1628d 105,430 4.0 4269 3.3 3468

Lot 189
NET-A-WAY RUSTY VERNELA-RED

Born: Nov. 6, 2020 145123262
S: Morningview Rusty-Red
D: Net-A-Way Rainy Verna-Red
Selling: Lot 188

3rd & 4th Dams:
4-Acres Sabre Munchie-Red VG-87
5-09 365 2x 30,540 3.5 1051 2.9 869
Lft: 1918d 132,050 3.6 4715 3.0 3976
Starstruck Scout Vesta VG-85

Lot 190

NET-A-WAY RUSTY VIBRANT-RED

144982244

99%RHA

Born: Jan. 26, 2020

Due Feb. 28 to
Mr Stone-Front Reeve-Red-ET
8403136877210
14HO14464

MORNINGVIEW RUSTY-RED 73956675
TP TC TL TD TP 99%NA
75K GTPI +2491G
PTA +224M +58F +30P 97%R 8/21
PTA +.95T +1.64UDC +1.06FLC 92%R

COYNE-FARMS SYMPATI PAT-RED 8403012178104
TC TP TY TV TL TD GTPI +2566G

MORNINGVIEW AKMN RAVEN-ET 71505164
VG-87 VV+VE RC 100%RHA
3-06 365 2X 35,060 4.4 1553 3.4 1196

NET-A-WAY SALVATORE VESS 144556474
100%RHA

MR SALVATORE RC-ET 8403129037884
RC TR TL TD TP 100%NA 75K GTPI +2614G

NET-A-WAY SHAMROCK VASHA 72486190
G+83-3Y GV+GV RC 100%RHA
3-03 365 2X 35,510 3.5 1056 3.1 923
2-03 320 2X 21,430 4.1 886 3.4 722
4-11 326 2X 21,220 4.5 952 3.4 729

3rd Dams:
Net-A-Way Dsy Vidana-Red-ET
Net-A-Way Lawn Boy Velour 2E-91
3-02 365 2x 28,090 4.2 1025 3.2 790
Lft: 1628d 105,430 4.0 4269 3.3 3468

NET-A-WAY HOLSTEINS COMPLETE DISPERSAL

Lot 191

NET-A-WAY ANOVA VALE-RED

144531251

100%RHA Born: Dec. 27, 2016
VG-86-4Y VVEVV
2-00 365 2X 22,840 4.6 1050 3.4 778
4-02 177 2X 16,520 3.9 648 3.2 527 RIP
Milking: 88 lbs

Bred Sept. 9, 2021 to
Mr BLondin Warrior-Red
8403139655530
7HO14477

PINE-TREE SAVE ANOVA-RED 74024766
TP TY TV TL TD 100%NA
75K GTPI +2230G
PTA +233M +12F +12P 96%R 8/21
PTA +.39T +.24UDC +.53FLC 89%R

K-MANOR EPIC SAVE-ET 70957183
RC TP TC TY TV TL TD VG-88 50K GTPI +2305G

LINDLAUR GABOR ANNETTE 65830539
EX-91 RC TV TL TD 100%RHA
2-10 317 3X 31,890 4.3 1373 4.4 1392

NET-A-WAY LION KING VILONIA 143332363
G+82-3Y +++++ 100%RHA
3-02 342 2X 31,710 3.6 1146 3.1 976
2-01 348 2X 25,410 4.1 1039 3.2 815
4-04 223 2X 20,740 3.5 718 2.8 590

RA-MAR-LAND LION KING
RC TV TL TD EX-90 50K GTPI +1877G

NET-A-WAY DRY VERSAI-ETS 71141947
G+84-2Y +++++V 100%RHA
2-00 313 2X 17,900 4.5 807 3.3 595

3rd Dam:
Net-A-Way Shottle Venice VG-85
5-04 365 2x 32,750 3.8 1246 3.3 1076
Lft: 1352d 109,370 4.1 4534 3.3 3631

Lot 192

NET-A-WAY DIAMONDBACK VELDA

99%RHA

Born: March 25, 2020

Due April 17, 2022 to Mr
Stone-Front Reeve-Red-ET
8403136877210
14HO14464

MR D APPLE DIAMONDBACK 8403013721049
RC TP TY TV TL TD 99%NA
EX-93 49K GTPI +1886G
PTA -.395M -25F -1P 99%R 8/21
PTA +2.47T +1.93UDC +1.41FLC 99%R

VAL-BISSON DOORMAN-ET C107281711
TR TP TC TY TV TL TD EX-90 75K GTPI +2164G

MS DELICIOUS APPLE-RED-ET 139236776
EX-94-2E EEEEE TC TL TV 100%RHA
7-02 365 2X 46,510 4.0 1844 3.1 1424

NET-A-WAY ANOVA VALE-RED 144531251
VG-86-4Y VVEVV 100%RHA
2-00 365 2X 22,840 4.6 1050 3.4 778
4-02 177 2X 16,520 3.9 648 3.2 527 RIP

PINE-TREE SAVE ANOVA-RED 74024766
TP TY TV TL TD 75K GTPI +2230G

NET-A-WAY LION KING VILONIA 143332363
G+82-3Y +++++ 100%RHA
3-02 342 2X 31,710 3.6 1146 3.1 976
2-01 348 2X 25,410 4.1 1039 3.2 815
4-04 223 2X 20,740 3.5 718 2.8 590

3rd & 4th Dams:
4-Acres Sabre Munchie-Red VG-87
5-09 365 2x 30,540 3.5 1051 2.9 869
Lft: 1918d 132,050 3.6 4715 3.0 3976
Starstruck Scout Vesta VG-85

Lot 193

NET-A-WAY WARRIOR JEWEL

145118804

99%RHA

Born: July 27, 2020

MR BLONDIN WARRIOR-RED-ET
8403139655530
TR TC TY TV TL TD 99%NA
75K GTPI +2043G
PTA -85M -3F -1P 82%R 8/21
PTA +3.47T +2.21UDC +1.64FLC 80%R

DYMENTHOLM MR APP AVALANCHE-TW
C11957107
RC CV TL TD 49K GTPI +2090G

TRIPLECROWN-JW DOOR WISP-ET
8403128860372
VG-85-Can RC 99%RHA
3-03 365 2X 35,587 4.0 1424 3.1 1178

NET-A-WAY ANDRES JANICE 144582211
G+81-2Y +VG+G 99%RHA

SHEEKNOLL DOOR ANDRES
TR TL TD TP 100%NA 40K GTPI +2211G

NET-A-WAY RACER JERALIN 143781224
G+82-3Y VVG+G 99%RHA
4-01 365 2X 33,950 3.4 1140 3.0 1011
3-01 319 2X 31,420 3.5 1103 2.9 919
2-01 312 2X 24,710 3.5 853 3.0 746
Lft: 1300d 105,350 3.5 3650 3.0 3192

3rd Dams:
Net-A-Way Dundee Jude VG-85
Net-A-Way Roy Joy

NET-A-WAY HOLSTEINS COMPLETE DISPERSAL



NET-A-WAY DIAMONDBACK HILDA EX-91 RC
Selling: Lot 194

Lot 194

NET-A-WAY DIAMONDBACK HILDA

144531242

99%RHA RC Born: Sept. 2, 2018
EX-91-4Y EEVVEE
3-08 364 2X 31,443 3.8 1182 3.4 1059
2-00 365 2X 26,090 4.2 1106 4.2 1106

*Due Dec. 7, 2021 to
Ri-Val-Re Rager-Red-ET
72353457*

MR D APPLE DIAMONDBACK 8403013721049
RC TP TY TV TL TD 99%NA
EX-93 49K GTPI +1886G
PTA -.395M -25F -1P 99%R 8/21
PTA +2.47T +1.93UDC +1.41FLC 99%R

VAL-BISSON DOORMAN-ET C107281711
TR TP TC TY TV TL TD EX-90 75K GTPI +2164G

MS DELICIOUS APPLE-RED-ET 139236776
EX-94-2E EEEEE TC TL TV 100%RHA
7-02 365 2X 46,510 4.0 1844 3.1 1424

NET-A-WAY BRWR HIBISCUS-RED 143803265
100%RHA
3-00 365 2X 26,540 4.4 1155 3.5 918
2-00 300 2X 20,900 4.2 905 3.4 701
4-05 311 2X 23,100 4.3 994 3.4 781

HYLITE BARBWIRE-RED-ET C9748330
TP TC TY TV TL TD VG-87 50K GTPI +1450G

NET-A-WAY CHGR HYACINTH-RED 72166977
100%RHA

3rd & 4th Dams:

Net-A-Way Rubens Harmony G+84
4-01 365 2x 27,160 4.4 1193 3.5 944
Lft: 2232D 150,840 4.3 6536 3.3 4991
Net-A-Way Manat Hominy-ET VG-88
5-09 365 2x 33,890 4.2 1436 3.2 1090
LftL 1658d 125,290 4.3 5327 3.3 4125

Lot 195

NET-A-WAY EMMITT HENNA-RED

144981494

99%RHA PO Born: Jan. 9, 2019
VG-85 +V+VV
2-02 189 2X 13,865 3.5 491 3.1 436 RIP
Milking: 65 lbs

*Due May 8, 2022 to S-S-
I Banderas Cadillac-ET
8403138037556
14HO13943*

OCD ZIPIT EMMITT PP-ET 8403137916707
RC PP TC TY TV TL TD 99%NA
75K GTPI +2495G
PTA +758M +59F +38P 94%R 8/21
PTA +.89T +.69UDC +.39FLC 86%R

OCD ERASER ZIPIT-P-ET 8403125170883
TR PC TY TV TL TD 75K GTPI +2469G

SEAGULL-BAY ELLEN P-ET 8403124720574
PO RC 100%RHA

NET-A-WAY DIAMONDBACK HILDA 144531242
EX-91-4Y EEVVEE RC 99%RHA
3-08 364 2X 31,443 3.8 1182 3.4 1059
2-00 365 2X 26,090 4.2 1106 3.5 902
Selling: Lot 194

MR D APPLE DIAMONDBACK 8403013721049
RC TP TY TV TL TD EX-93 49K GTPI +1886G

NET-A-WAY BRWR HIBISCUS-RED 143803265
100%RHA
3-00 365 2X 26,540 4.4 1155 3.5 918
2-00 300 2X 20,900 4.2 905 3.4 701
4-05 311 2X 23,100 4.3 994 3.4 781

Lot 196

**NET-A-WAY REEVE HERA-RED
PO**

Born: March 9, 2021 145193766
S: Mr Stone-Front Reeve-Red-ET
D: Net-A-Way Emmitt Henna-Red
Selling: Lot 195

NET-A-WAY HOLSTEINS COMPLETE DISPERSAL



BRESSNERS RANGE FIRE-RED-ET VG-88

Naomi Family Extended pedigree Lots 197- 203

Bressners Range Fire-Red-ET VG-88
2-03 365 2x 28,670 4.3 1246 3.0 863
Bressners Nitt Nille-Red EX-90
2-02 305 3x 23,750 3.6 857 2.6 629
Bressners Caveman Naomi-Red VG-87
5-01 365 2x 27,400 3.1 766 27 680
Lft: 1796d 117,596 3.1 3593 2.8 3301
Kim-Land Prestar Nellie-Red 2E-90
Lft: 2153d 116,270 3.4 3930 3.1 3662
Kim-Land Triple T Norma-Red VG-85 DOM
9-01 365 2x 29,220 2.8 830 2.8 809
Lft: 230,230 2.9 6568 2.7 62634
Kim-Land Promoter Nora-Red VG-86
6-03 365 2x 29,530 3.0 896
Lft: 2255d 178,370 3.1 5441
Kim-Land MapleNell VG-85
3-07 305 2x 24,870 3.0 758

Lot 197

NET-A-WAY APLCSP NAPOLI-RED

144981524

100%RHA Born: Sept. 5, 2018
G+80-2Y V++G+
2-04 223 2X 18,437 3.6 668 3.0 550 RIP
Milking: 90 lbs SCC: 93,000

Due March 6, 2021 to
Mr Stone-Front Reeve-Red-ET
8403136877210
14HO14464

GLORY-ROAD M APPLE CRISP-ET 142205998
RC TP TY TV TL TD 100%NA
EX-90 49K GTPI +2000G
PTA -320M +27F +7P 95%R 8/21
PTA +1.27T +.54UDC +.56FLC 93%R

VAL-BISSON DOORMAN-ET C107281711
TR TP TC TY TV TL TD EX-90 50K GTPI +2164G

MS APPLE JUICE-ET 69561886
EX-92 EEEEE RC TV 100%RHA
2-03 265 2X 19,340 4.4 856 3.2 614

NET-A-WAY-M ADVT NADINE-RED 139570010
VG-85-5Y V+V+V 100%RHA
7-07 365 2X 32,880 3.2 1048 2.9 942
2-11 365 2X 30,470 3.8 1026 2.9 786
4-04 331 2X 29,280 3.8 1060 2.8 781
8-09 295 2X 28,300 3.4 971 2.7 780
6-05 316 2X 27,960 3.6 1006 2.9 803
5-05 313 2X 26,670 3.7 987 3.1 821
Lft: 3029d 253,620 3.4 9166 2.9 7370

KHW KITE ADVENT-RED-ET 133002953
TV TL TD EX-94 50K GTPI +1616G

RI-VAL-RE DB NAOMI-RED-ET 62067822
EX-90-2E EEVVE 100%RHA
5-00 365 2X 30,430 3.9 1172 3.0 916
2-04 365 2X 27,300 3.7 1002 3.0 828

3rd Dam:
Bressners Range Fire-Red-ET VG-88
2-03 365 2x 28,670 4.3 1246 3.0 863

Lot 198

NET-A-WAY DEFIANT NADIA

144982169

100%RHA Born: Nov. 8, 2019

Due Nov. 28, 2021 to
Mr Stone-Front Reeve-Red-ET
8403136877210
14HO14464

SCIENTIFIC B DEFIANT-ET 141123484
RC TP TC TY TV TL TD 100%NA
VG-87 50K GTPI +1656G
PTA +56M -52F -13P 99%R 8/21
PTA +2.68T +1.72UDC +.90FLC 99%R

REGANCREST S BRAXTON-ET 61898423
TR TV TY TL TD EX-95 GTPI +1409G

SCIENTIFIC GOLD DIOR RAE-ET 138328405
EX-92 DOM RC CV 100%RHA
4-02 365 2X 31,910 4.7 1495 3.3 1039

NET-A-WAY ALCHEMY NANCY 143800141
VG-88-4Y EVE+V RC 100%RHA
4-06 316 2X 32,910 3.0 1002 2.9 966
3-01 365 2X 32,200 3.0 978 3.0 961
2-01 322 2X 22,220 3.2 719 3.1 686

HUNSBERGER ALCHEMY-ET 69080973
RC TR TL TD TP 50K GTPI +2046G

NET-A-WAY-M ADVT NADINE-RED 139570010
VG-85-5Y V+V+V 100%RHA
7-07 365 2X 32,880 3.2 1048 2.9 942
2-11 365 2X 30,470 3.8 1026 2.9 786
4-04 331 2X 29,280 3.8 1060 2.8 781
8-09 295 2X 28,300 3.4 971 2.7 780
6-05 316 2X 27,960 3.6 1006 2.9 803
5-05 313 2X 26,670 3.7 987 3.1 821
Lft: 3029d 253,620 3.4 9166 2.9 7370

3rd Dam:
Ri-Val-Re DB Naomi-Red-ET 2E-90
5-00 365 2x 30,430 3.9 1172 3.0 916

NET-A-WAY HOLSTEINS COMPLETE DISPERSAL

Lot 199

NET-A-WAY ARTISAN NANA-RED

145123123

99%RHA

Born: Sept. 1, 2020

LUCK-E ARTISAN-RED-ET 8403141305472
TD TP TC TY TV TL 99%NA
 75K GTPI +2386G
 PTA -98M +58F +11P 82%R 8/21
 PTA +1.91T +1.11UDC +.77FLC 81%R

ENDCO APPRENTICE-ET 8403129037908
CD TP RC TV TL 75K GTPI +2550G

LUCK-E MCGUCCI AFRO-RED-ET 73278355
 EX-94-2E EEEEE 100%RHA
 4-07 365 2X 36,640 5.6 2055 3.5 1273

NET-A-WAY MOSES NEMESIA-RED 144527072
 100%RHA
 2-11 365 2X 30,870 3.5 1084 3.2 992
 2-00 279 2X 19,970 3.5 694 3.2 634

MILK&HONEY DESTRY MOSES-RED 712777714
TV TL TD TP 50K GTPI +1951G

NET-A-WAY-M ADVT NADINE-RED 139570010
 VG-85-5Y V+V+V 100%RHA
 7-07 365 2X 32,880 3.2 1048 2.9 942
 2-11 365 2X 30,470 3.8 1026 2.9 786
 4-04 331 2X 29,280 3.8 1060 2.8 781
 8-09 295 2X 28,300 3.4 971 2.7 780
 6-05 316 2X 27,960 3.6 1006 2.9 803
 5-05 313 2X 26,670 3.7 987 3.1 821
 Lft: 3029d 253,620 3.4 9166 2.9 7370

3rd Dam:
Ri-Val-Re DB Naomi-Red-ET 2E-90
 5-00 365 2x 30,430 3.9 1172 3.0 916

Lot 200

NET-A-WAY PARDOX NIPPON-RED

144626520

100%RHA

Born: June 7, 2018

2-02 288 2X 28,112 3.1 864 3.0 830
 3-01 54 2X 5,434 3.1 166 2.6 141 RIP
 Milking: 105 lbs

Fresh July 22, 2021

STARSTRUCK J PARADOX-RED-ET 17286871
TV TL 100%NA
 GM 50K GTPI +1741G
 PTA +251M -1F -11P 99%R 8/21
 PTA -1.74T -.76UDC -1.21FLC 99%R

GLEN-TOCTIN JOHNSON-ET 2145651
RC TV TL VG-85 GM GTPI +1191G

J-DON MENTUM PILLAR-RED-ET 15062983
 VG-86 GMD DOM 100%RHA
 4-00 365 2X 36,500 3.2 1183 3.0 1098

NET-A-WAY MOSES NEMESIA-RED 144527072
 100%RHA
 2-11 365 2X 30,870 3.5 1084 3.2 992
 2-00 279 2X 19,970 3.5 694 3.2 634

MILK&HONEY DESTRY MOSES-RED 712777714
TV TL TD TP 50K GTPI +1951G

NET-A-WAY-M ADVT NADINE-RED 139570010
 VG-85-5Y V+V+V 100%RHA
 7-07 365 2X 32,880 3.2 1048 2.9 942
 2-11 365 2X 30,470 3.8 1026 2.9 786
 4-04 331 2X 29,280 3.8 1060 2.8 781
 8-09 295 2X 28,300 3.4 971 2.7 780
 Lft: 3029d 253,620 3.4 9166 2.9 7370

3rd Dam:
Ri-Val-Re DB Naomi-Red-ET 2E-90
 5-00 365 2x 30,430 3.9 1172 3.0 916

Lot 201

NET-A-WAY-PM PRM NAPLES-RED

143386737

100%RHA

PO Born: Dec. 14, 2014

G+82-6Y VVV+G
 3-06 350 2X 29,020 4.0 1156 2.9 849
 2-00 365 2X 27,370 3.6 985 2.9 798
 4-08 365 2X 20,523 4.1 838 3.3 672
 6-00 256 2X 25,724 4.2 1078 2.7 690 RIP
 Milking: 97 lbs

Bred July 22, 2021 to
Mr Stone-Front Reeve-Red-ET
 8403136877210
 14HO14464

GOLDEN-OAKS PARMA-PP-RED-ET
DEU 353649969
PP TY TV TL TD 100%NA
 50K GTPI +1533G
 PTA -1347M -49F -30P 94%R 8/21
 PTA -.12T -.15UDC -.24FLC 90%R

WEST PORT ARRON DOON MITEY P C8930027
TR TP TY TV TL TD G+82 GTPI +1709G

GOLDEN-OAKS PERK RAE-RED-ET 61690384
 EX-90 EEVVE PO 100%RHA
 1-11 365 2X 31,030 3.7 1161 3.2 983

NET-A-WAY-PM NATALIE-RED-ET 72166952
 VG-87-3Y EVVVV 100%RHA
 5-01 309 2X 24,290 3.7 903 3.0 718
 4-02 287 2X 24,050 3.8 903 2.8 678
 2-02 287 2X 18,700 4.1 763 3.0 555

DAMARTINI ATTITUDE-RED-ET 66770680
TV TL 100%NA 50K GTPI +1498G

RI-VAL-RE DB NAOMI-RED-ET 62067822
 EX-90-2E EEVVE 100%RHA
 5-00 365 2X 30,430 3.9 1172 3.0 916
 2-04 365 2X 27,300 3.7 1002 3.0 828

3rd Dam:
Bressners Range Fire-Red-ET VG-88
 2-03 365 2x 28,670 4.3 1246 3.0 863

NET-A-WAY HOLSTEINS COMPLETE DISPERSAL

Lot 202

NET-A-WAY STRONGER NESSIE

144626575

99%RHA RC Born: July 1, 2018
 VG-85-2Y VVV+V
 2-01 365 2X 26,781 4.4 1172 3.3 882
 Milking: 65 lbs

Due Feb. 5, 2022 to
 Cherry-Lily Zip Luster P-ET
 8403138843085
 7HO14160

LESPERRON STRONGER-ET
RC TY TV TL TD 99%NA
 75K GTPI +2475G
 PTA +292M +41F +8P 96%R 8/21
 PTA +2.25T +2.64UDC +.96FLC 93%R

C108644977

VIEW-HOME MONTEREY-ET 69087180
TR TY TV TL TD 49K GTPI +2445G

JOSEY-LLC UNO SANGARIA-E 71661942
 RC 100%RHA

NET-A-WAY-PM PRM NAPLES-RED 143386737
 G+82-6Y VVV+G PO 100%RHA
 3-06 350 2X 29,020 4.0 1156 2.9 849
 2-00 365 2X 27,370 3.6 985 2.9 798

GOLDEN-OAKS PARMA-PP-RED-ET DEU 353649969
PP TY TV TL TD 50K GTPI +1533G

NET-A-WAY-PM NATALIE-RED-ET 72166952
 VG-87-3Y EVVVV 100%RHA
 5-01 309 2X 24,290 3.7 903 3.0 718
 4-02 287 2X 24,050 3.8 903 2.8 678
 2-02 287 2X 18,700 4.1 763 3.0 555

3rd Dam:
Ri-Val-Re DB Naomi-Red-ET 2E-90
 5-00 365 2x 30,430 3.9 1172 3.0 916

Lot 203

NET-A-WAY ANOVA NIVEA-RED

144531309

100%RHA PO Born: Jan. 8, 2017
 VG-87-4Y VVVVV
 3-06 308 2X 25,701 3.7 945 3.4 878
 2-06 365 2X 24,263 4.2 1006 3.3 801
 4-06 42 2X 3,246 3.6 118 3.0 98 RIP
 Milking: 84 lbs

Fresh Aug. 3, 2021

PINE-TREE SAVE ANOVA-RED 74024766
TP TY TV TL TD 100%NA
 75K GTPI +2230G
 PTA +233M +12F +12P 96%R 8/21
 PTA +.39T +.24UDC +.53FLC 89%R

K-MANOR EPIC SAVE-ET 70957183
RC TP TC TY TV TL TD VG-88 50K GTPI +2305G

LINDLAUR GABOR ANNETTE 65830539
 EX-91 RC TV TL TD 100%RHA
 2-10 317 3X 31,890 4.3 1373 4.4 1392

NET-A-WAY-PM PRM NAPLES-RED 143386737
 G+82-6Y VVV+G PO 100%RHA
 3-06 350 2X 29,020 4.0 1156 2.9 849
 2-00 365 2X 27,370 3.6 985 2.9 798

GOLDEN-OAKS PARMA-PP-RED-ET DEU 353649969
PP TY TV TL TD 50K GTPI +1533G

NET-A-WAY-PM NATALIE-RED-ET 72166952
 VG-87-3Y EVVVV 100%RHA
 5-01 309 2X 24,290 3.7 903 3.0 718
 4-02 287 2X 24,050 3.8 903 2.8 678
 2-02 287 2X 18,700 4.1 763 3.0 555

3rd Dam:
Ri-Val-Re DB Naomi-Red-ET 2E-90
 5-00 365 2x 30,430 3.9 1172 3.0 916

Lot 204

NET-A-WAY ROSS STARRY-RED

144540604

99%RHA Born: Feb. 19, 2017
 VG-87-4Y VVEVV
 3-02 365 2X 29,995 4.4 1314 3.5 1051
 2-02 365 2X 25,759 4.4 1121 3.2 817

Fresh Sept. 18, 2021

MR ESKDALE ROSS-RED-ET 8403128590793
TP TR TY TV TL TD 99%NA
 75K GTPI +2205G
 PTA +694M +14F +18P 93%R 8/21
 PTA +1.13T +.39UDC +.47FLC 85%R

MORNINGVIEW MCC KINGBOY-ET 72044077
TR TP TY TV TL TD EX-92 49K GTPI +2341G

COMFORT EANHARDT R ROSE-RED-ET C11727351
 100%RHA
 2-04 365 2X 24,860 4.1 1012 3.5 873

NET-A-WAY SYMPATICO SISSY 143781279
 F-73-2Y F+GPG RC 100%RHA
 2-01 365 2X 23,710 4.1 962 3.2 747
 3-06 314 2X 22,800 4.2 965 3.2 740

DYMNETHOLM S SYMPATICO-ET C11004723
RC TP TY TV TL EX-90 50K GTPI +2341G

NET-A-WAY COLT STACY-RED 72166975
 VG-85-4Y VV+VV 100%RHA
 3-05 365 2X 34,960 2.4 841 3.0 1055
 5-00 345 2X 32,940 3.2 1051 3.0 979
 2-04 346 2X 28,010 2.4 681 3.1 864
 Lft: 1164d 100,760 2.7 2745 3.0 3058

Lot 204A

NET-A-WAY JORNEY SINJIN-RED

Born: Sept. 18, 2021 145286547
 S: Cycle Jails Journey-Red-ET
 D: Net-A-Way Ross Starry-Red
 Selling: Lot 204

3rd & 6th Dams:

Net-A-Way Mrbrn Sumatra-Red VG-87
 4-04 365 2x 30,440 3.4 1032 3.1 936
 Lft: 2109d 177,010 3.3 5864 3.2 5696
Net-A-Way Fandang Super-Red VG-85
 3-01 365 2x 27,840 3.5 986 3.1 873
Ri-Val-Re Rbens Suma-Red-ET EX-90
 4-08 365 2x 26,110 4.2 1090 3.3 866
L-Maples Irm Sally-Red-ET EX-90

NET-A-WAY HOLSTEINS - SALLY FAMILY



L-MAPLES IRM SALLY-RED-ET EX-90

Sally Family Extended pedigree for Lots 204 - 2011

Net-A-Way Mrbrn Sumatra-Red VG-87
4-04 365 2x 30,440 3.4 1032 3.1 936
Lft: 2109d 177,010 3.3 5864 3.2 5696
Net-A-Way Fandang Super-Red VG-85
3-01 365 2x 27,840 3.5 986 3.1 873
Ri-Val-Re Rbns Suma-Red-ET EX-90
4-08 365 2x 26,110 4.2 1090 3.3 866
L-Maples Irm Sally-Red-ET EX-90
2-02 365 2x 28,520 4.6 1300 2.9 939
Golden-Oaks Serinity-Red-ET EX-91
3-10 365 2x 30,920 4.7 1442 3.1 944
Derrwyn Centra Selsy-Red-ET 2E-91 GMD DOM
3-02 365 2x 25,170 4.3 1509 3.2 1137
Ladys-Manor Sassette-Red VG-85 DOM
3-04 365 2x 24,230 5.1 1237 3.5 853
Ladys-Manor Miss Charmstar-ET EX-90 DOM
Lft: 1874d 102,990 4.6 4699 3.1 3212

Lot 205

NET-A-WAY TONFUN STONEY-RED

145022039

99%RHA Born: April 22, 2019

2-01 101 2X 5,879 4.3 255 3.1 180 RIP
Milking: 58 lbs

Bred Aug. 23, 2021 to
Cycle Ron Burgandy-Red-ET
8403208383914
7HO15601

WARGO-ACRES TON OF FUN-ET
8403135922848

TR TP TY TV TL TD 99%NA
EX-90 75K GTPI +2541G
PTA +1498M +50F +49P 91%R 8/21
PTA +2.07T +1.46UDC +1.15FLC 84%R

PLAIN-KNOLL KING ROYAL-ET 74564764
RC TP TC TY TV TL TD VG-86 75K GTPI +2572G

HONEYCREST KISS ME KATE 72246892
VG-87 VVVVV 100%RHA

NET-A-WAY ROSS STARRY-RED 144540604

VG-87-4Y VVEVV 99%RHA
3-02 365 2X 29,995 4.4 1314 3.5 1051
2-02 365 2X 25,759 4.4 1121 3.2 817
Selling: Lot 204

MR ESKDALE ROSS-RED-ET 8403128590793
TR TY TV TL TD 75K GTPI +2205G

NET-A-WAY SYMPATICO SISSY 143781279
F-73-2Y F+GPG RC 100%RHA
2-01 365 2X 23,710 4.1 962 3.2 747
3-06 314 2X 22,800 4.2 965 3.2 740

3rd Dam:
Net-A-Way Colt Stacy-Red VG-85
3-05 365 2x 34,960 2.4 841 3.0 1055

Lot 206

NET-A-WAY ANOVA SHANIA-RED

144626623

100%RHA Born: July 20, 2018
G+83-2Y ++V++
2-01 365 2X 26,054 4.1 1070 3.4 883

Due Nov. 27, 2021 to Mr D Apple
Diamondback 8403013721049

PINE-TREE SAVE ANOVA-RED 74024766
TP TY TV TL TD 100%NA

75K GTPI +2230G
PTA +233M +12F +12P 96%R 8/21
PTA +.39T +.24UDC +.53FLC 89%R

K-MANOR EPIC SAVE-ET 70957183
RC TP TC TY TV TL TD VG-88 50K GTPI +2305G

LINDLAUR GABOR ANNETTE 65830539
EX-91 RC TV TL TD 100%RHA
2-10 317 3X 31,890 4.3 1373 4.4 1392

NET-A-WAY SYMPATICO SISSY 143781279

F-73-2Y F+GPG RC 100%RHA
2-01 365 2X 23,710 4.1 962 3.2 747
3-06 314 2X 22,800 4.2 965 3.2 740

DYMNETHOLM S SYMPATICO-ET C11004723
RC TP TV TL EX-90 50K GTPI +2341G

NET-A-WAY COLT STACY-RED 72166975
VG-85-4Y VV+VV 100%RHA
3-05 365 2X 34,960 2.4 841 3.0 1055
5-00 345 2X 32,940 3.2 1051 3.0 979
2-04 346 2X 28,010 2.4 681 3.1 864
Lft: 1164d 100,760 2.7 2745 3.0 3058

3rd & 4th Dams:
Net-A-Way Mrbrn Sumatra-Red VG-87
4-04 365 2x 30,440 3.4 1032 3.1 936
Lft: 2109d 177,010 3.3 5864 3.2 5696
Net-A-Way Fandang Super-Red VG-85
3-01 365 2x 27,840 3.5 986 3.1 873

NET-A-WAY HOLSTEINS COMPLELE DISPERSAL

Lot 207

NET-A-WAY RAGER SHAREE-RED

145123114

99%RHA

Born: Aug. 23, 2020

RI-VAL-RE RAGER-RED-ET 72353457
TP TR TC TY TV TL TD 99%NA
EX-90 60K GTPI +2563G
PTA +779M +49F +33P 99%R 8/21
PTA +1.55T +.63UDC +1.14FLC 98%R

PINE-TREE RELIEF P 4954 69169920
RC TP TY TV TL TD 50K GTPI +2160G

RI-VAL-RE OBSRVR SALSA-ET 69928442
VG-88 EVVV DOM RC 100%RHA

NET-A-WAY ANOVA SHANIA-RED 144626623
G+83-2Y ++V++ 100%RHA
2-01 365 2X 26,054 4.1 1070 3.4 883
Selling: Lot 200

PINE-TREE SAVE ANOVA-RED-ET 74024766
TP TY TV TL TD 100%NA 75K GTPI +2230G

NET-A-WAY SYMPATICO SISSY 143781279
F-73-2Y F+GPG RC 100%RHA
2-01 365 2X 23,710 4.1 962 3.2 747
3-06 314 2X 22,800 4.2 965 3.2 740

3rd Dam:

Net-A-Way Colt Stacy-Red VG-85
3-05 365 2x 34,960 2.4 841 3.0 1055

Lot 208

NET-A-WAY LAKE SLICK-RED

144982404

99%RHA

Born: Sept. 2, 2019

Due Oct. 25, 2021 to

Adaway Donzino

8403146638492 566HO1328

TIGER-LILY SALV LAKE-RED-ET 8403146571081
TR TP TY TV TL TD 100%NA
VG-87 19K GTPI +2488G
PTA +295M +32F +11P 81%R 8/21
PTA +.43T +.87UDC +1.04FLC 80%R

MR SALVATORE RC-ET 8403129037884
RC TP TC TY TV TL TD 75K GTPI +2614G

TIGER-LILY EN LESLIE-RED-ET 8403130622346
VG-85 TL TD 100%RHA
4-01 296 3X 28,400 4.2 1183 3.1 875

NET-A-WAY PAT SPOKIT-RED 144540725
N 99%RHA

COYNE-FARMS SYMPATI PAT-RED 8403012178104
TR TY TV TL TD 49K GTPI +2566G

NET-A-WAY APLJCK SAWYER-RED 143803256
G-79-2Y +G+++G 100%RHA

3rd & 4th Dams:

Net-A-Way Destry Syliva

Net-A-Way Fandang Super-Red VG-85

3-01 365 2x 27,840 3.5 986 3.1 873

Lot 209

NET-A-WAY APPLE CRISP SAUCY

143787613

100%RHA

Born: March 15, 2016

EX-90-5Y EEVVE

4-07 304 2X 30,582 4.1 1258 3.2 993

2-00 365 2X 20,450 4.2 926 3.9 727

3-03 365 2X 18,996 4.2 802 3.9 746

Due Nov. 10, 2021 to Mr D Apple

Diamondback 8403013721049

GLORY-ROAD M APPLE CRISP-ET 142205998
RC TP TY TV TL TD 100%NA
EX-90 49K GTPI +2000G
PTA -320M +27F +7P 95%R 8/21
PTA +1.27T +.54UDC +.56FLC 93%R

DE-SU D MAYFIELD 893-ET 69473980
TR TP TC TY TV TL TD EX-90 50K GTPI +2034G

MS APPLE JUICE-ET 69561886
EX-92 EEEEE RC TV 100%RHA
2-03 265 2X 19,340 4.4 856 3.2 614

NET-A-WAY AIKMAN SAKI 143386689
VG-86-4Y EE+V+ 100%RHA
3-00 326 2X 27,340 3.7 1012 3.3 901
4-05 305 2X 24,790 4.3 1062 3.5 873
2-00 303 2X 20,730 4.2 868 3.4 703

GEN-I-BEQ AIKMAN-ET C106807394
RC TY TV TL TD VG-86 49K GTPI +2264G

NET-A-WAY DESTRY STARLA 70314151
VG-85-4Y VVV+V 100%RHA
3-03 354 2X 29,090 3.4 982 3.6 1055
2-04 287 2X 17,340 4.5 775 3.3 571

3rd - 6th Dams:

Net-A-Way Toystory Starlit G+81

Net-A-Way Manat Shimmer-ET VG-87

6-03 365 2x 31,900 4.0 1282 3.3 1058

Lft: 1794d 133,120 4.3 5674 3.4 4486

Net-A-Way Patron Skipper VG-86

2-01 365 2x 30,320 3.9 1179 3.1 938

Net-A-Way Juggler Sophie VG-87

5-05 365 2x 32,300 4.4 1427 3.0 984

NET-A-WAY HOLSTEINS COMPLELE DISPERSAL

Lot 210

NET-A-WAY SALVATORE SILVA

144582293

100%RHA RC Born: April 6, 2018
G+83-3Y V++GV
2-06 323 2X 20,568 5.0 1027 3.5 715 RIP
Milking: 44 lbs

Due Jan. 12, 2022 to
Cycle Jails Journey-Red
8403204381634
7HO15210

MR SALVATORE RC-ET 8403129037884
RC TC TY TV TR TL TD TP 99%NA
75K GTPI +2614G
PTA +1555M +40F +32 99%R 8/21
PTA +1.78T +1.31UDC +1.37FLC 98%R

COGENT SUPERSHOT NLD 755898903
TY TV TL TD 75K GTPI +2428G

SNOWBIZ SYMPATICO SOFIA-RED-ET C108502624
VG-85-2Y VV++V 100%RHA
2-04 305 2X 25,750 4.0 1028 3.0 764

NET-A-WAY APPLE CRISP SAUCY 143787613
EX-90-5Y EEVVE 100%RHA
4-07 304 2X 30,582 4.1 1258 3.2 993
2-00 365 2X 20,450 4.5 926 3.6 727
3-03 365 2X 18,996 4.2 802 3.9 746
Selling: Lot 209

GLORY-ROAD M APPLE CRISP-ET 142205998
RC TC TY TV TL TD 49K GTPI +2000G

NET-A-WAY AIKMAN SAKI 143386689
VG-86-4Y EE+V+ 100%RHA
3-00 326 2X 27,340 3.7 1012 3.3 901
4-05 305 2X 24,790 4.3 1062 3.5 873
2-00 303 2X 20,730 4.2 868 3.4 703

3rd Dam:
Net-A-Way Destry Starla VG-85
3-03 354 2x 29,090 3.4 982 3.6 1055

Lot 211

NET-A-WAY ARTISAN SARITA

145123235

99%RHA Born: Oct. 26, 2020

LUCK-E ARTISAN-RED-ET 8403141305472
TP TC TY TV TL 100%NA
75K GTPI +2386G
PTA -98M +58F +11P 82%R 8/21
PTA +1.91T +1.11UDC +.77FLC 81%R

ENDCO APPRENTICE-ET 8403129037908
RC CD TC TY TV TL 75K GTPI +2550G

LUCK-E MCGUCCI AFRO-RED-ET 73278355
EX-94-2E EEEEE 100%RHA
4-07 365 2X 36,630 5.6 2055 3.5 1272

NET-A-WAY SALVATORE SILVA 144582293
G+83-3Y V++GV 100%RHA
2-06 323 2X 20,568 5.0 1027 3.5 715 RIP
Selling: Lot 210

MR SALVATORE RC-ET 8403129037884
RC TR TL TD TP 75K GTPI +2614G

NET-A-WAY APPLE CRISP SAUCY 143787613
EX-90-5Y EEVVE 100%RHA
4-07 304 2X 30,582 4.1 1258 3.2 993
2-00 365 2X 20,450 4.5 926 3.6 727
3-03 365 2X 18,996 4.2 802 3.9 746
Selling: Lot 209

3rd & 4th Dams:
Net-A-Way Aikman Saki VG-86
3-00 326 2x 27,340 3.7 1012 3.3 901

Lot 212

NET-A-WAY AIKMAN RIKKI

143800150

100%RHA Born: May 16, 2014
VG-87-7Y EE+GE
4-03 365 2X 32,070 4.5 1433 3.3 1066
2-01 365 2X 31,490 4.0 1273 3.1 970
6-04 335 2X 28,343 4.2 1194 3.3 923
5-04 365 2X 19,965 4.4 879 3.7 733
3-03 293 2X 17,390 4.6 799 3.4 594

Due Oct. 11, 2021 to Melarry
Dark Horse 8403135766709

GEN-I-BEQ AIKMAN-ET C106807394
RC TP TY TV TL TD 100%NA
VG-86 49K GTPI +2264G
PTA -24M +46F +21P 99%R 8/21
PTA -.17T +.51UDC +.44FLC 98%R

FLEVO GENETICS SNOWMAN-ET NLD388965513
TV TL GM 50K GTPI +2111G

KHW-I AIKA BAXTER-ET C105054246
VG-89 Can RC 100%RHA
5-06 365 2X 40,596 5.9 2379 3.2 1281

NET-A-WAY SHMRCK RYSHELE-ET 72166969
100%RHA
3-10 365 2X 33,970 4.2 1440 3.2 1094
2-02 365 2X 29,550 4.1 1219 3.2 941

LADYS-MANOR PL SHAMROCK-ET 68977120
TR TY TV TL TD EX-90 GM 50K GTPI +2336G

NET-A-WAY SCOOP ROSALYN 138386580
VG-87-5Y EVE+V 100%RHA
3-09 365 2X 28,430 4.3 1223 3.4 965
2-08 326 2X 25,990 4.5 1169 3.3 850
5-06 237 2X 15,910 4.7 746 3.4 542

3rd Dam:
Net-A-Way Bossiron Robyn G+83

NET-A-WAY HOLSTEINS COMPLETE DISPERSAL

Lot 213

NET-A-WAY SALVATORE RISKI

144981542

100%RHA Born: Sept. 7, 2018
 VG-86-2Y VVV+V
 2-05 195 2X 15,401 3.6 553 2.8 436 RIP
 Milking: 72 lbs

Due March 9, 2022 to
 S-S-I Franchise Benz-ET
 8403136807406
 7HO13693

MR SALVATORE RC-ET 8403129037884
RC TR TL TD TP 100%NA
 75K GTPI +2614G
 PTA +1555M +40F +32 99%R 8/21
 PTA +1.78T +1.31UDC +1.37FLC 98%R

COGENT SUPERSHOT NLD 755898903
TY TV TL TD 75K GTPI +2428G

SNOWBIZ SYMPATICO SOFIA-RED-ET C108502624
 VG-85-2Y VV+V 100%RHA
 2-04 305 2X 25,750 4.0 1028 3.0 764

NET-A-WAY AIKMAN RIKKI 143800150
 VG-87-7Y EE+GE 100%RHA
 4-03 365 2X 32,070 4.5 1443 3.3 1066
 2-01 365 2X 31,490 4.0 1273 3.1 970
 6-04 335 2X 28,343 4.2 1194 3.3 923
 5-04 365 2X 19,965 4.4 879 3.7 733
 3-03 293 2X 17,390 4.6 799 3.4 594
 Selling: Lot 212

GEN-I-BEQ AIKMAN-ET C106807394
RC TC TY TV TL TD 49K GTPI +2264G

NET-A-WAY SHMRCK RYSHELE-ET 72166969
 100%RHA
 3-10 365 2X 33,970 4.2 1440 3.2 1094
 2-02 365 2X 29,550 4.1 1219 3.2 941

3rd Dam:
Net-A-Way Scoop Rosalyn VG-87
 3-09 365 2x 28,430 4.3 1223 3.4 965

Lot 214

NET-A-WAY HANCOCK RUE

145191214

99%RHA Born: March 3, 2021

SIEMERS DOC HANCOCK 8403144882821
TC TP TR 100%NA
 75K GTPI +2723G
 PTA +1201M +59F +43P 82%R 8/21
 PTA +3.66T +3.10UDC +1.63FLC 80%R

WOODCREST KING DOC 8403132417775
TV TL TD 50K GTPI +2814G

SIEMERS MONEREY HANAN-ET
 VG-86 100%RHA

NET-A-WAY SALVATORE RISKI 144981542
 VG-86-2Y VVV+V 100%RHA
 2-05 195 2X 15,401 3.6 553 2.8 436 RIP
 Selling: Lot 213

MR SALVATORE RC-ET 8403129037884
RC TR TL TD TP 75K GTPI +2614G

NET-A-WAY AIKMAN RIKKI 143800150
 VG-87-7Y EE+GE 100%RHA
 4-03 365 2X 32,070 4.5 1443 3.3 1066
 2-01 365 2X 31,490 4.0 1273 3.1 970
 6-04 335 2X 28,343 4.2 1194 3.3 923
 5-04 365 2X 19,965 4.4 879 3.7 733
 Selling: Lot 212

3rd Dam:
Net-A-Way Shmrck Ryshele-ET
 3-10365 2x 33,970 4.2 1440 3.2 1094

Lot 215

NET-A-WAY DBACK RIDDLE

145123196

99%RHA Born: Oct. 14, 2020

MR D APPLE DIAMONDBACK 8403013721049
RC TP TY TV TL TD 99%NA
 EX-93 49K GTPI +1886G
 PTA -395M -25F -1P 99%R 8/21
 PTA +2.47T +1.93UDC +1.41FLC 99%R

VAL-BISSON DOORMAN-ET C107281711
TR TP TC TY TV TL TD EX-90 50K GTPI +2164G

MS APPLE JUICE-ET 69561886
 EX-92 EEEEE RC TV 100%RHA
 2-03 265 2X 19,340 4.4 856 3.2 614

NET-A-WAY AIKMAN RIKKI 143800150
 VG-87-7Y EE+GE 100%RHA
 4-03 365 2X 32,070 4.5 1443 3.3 1066
 2-01 365 2X 31,490 4.0 1273 3.1 970
 6-04 335 2X 28,343 4.2 1194 3.3 923
 5-04 365 2X 19,965 4.4 879 3.7 733
 3-03 293 2X 17,390 4.6 799 3.4 594
 Selling: Lot 212

GEN-I-BEQ AIKMAN-ET C106807394
RC TC TY TV TL TD 49K GTPI +2264G

NET-A-WAY SHMRCK RYSHELE-ET 72166969
 100%RHA
 3-10 365 2X 33,970 4.2 1440 3.2 1094
 2-02 365 2X 29,550 4.1 1219 3.2 941

3rd Dam:
Net-A-Way Scoop Rosalyn VG-87
 3-09 365 2x 28,430 4.3 1223 3.4 965

NET-A-WAY HOLSTEINS COMPLELE DISPERSAL

Lot 216

NET-A-WAY MILLER RYME

144556643

99%RHA PO Born: Jan. 11, 2018
G+82-3Y VVV++
 2-02 365 2X 32,095 4.8 1533 3.5 1123
 Milking: 95 lbs

Fresh Aug. 31, 2021

S-S-I MODERN MILLER-P-ET 8403124584893
TR PC TY TV TL TD 100%NA
 49K GTPI +2327G
 PTA +1289M +36F +40P 99%R 8/21
 PTA +.57T +.68UDC -.06FLC 97%R

S-S-I EARNHART MODERN-P-ET 8403011001553
TR PC TY TV TL 49K GTPI +2249G

S-S-I SUPERSIRE MIRI 8679-ET 8403011538078
 EX-90 GMD DOM 99%RHA
 3-04 365 3X 44,540 3.5 1551 3.1 1360

NET-A-WAY SHMRCK RYSHELE-ET 72166969
 100%RHA
 3-10 365 2X 33,970 4.2 1440 3.2 1094
 2-02 365 2X 29,550 4.1 1219 3.2 941

LADYS-MANOR PL SHAMROCK-ET 68977120
TR TY TV TL TD EX-90 GM 50K GTPI +2336G

NET-A-WAY SCOOP ROSALYN 138386580
 VG-87-5Y EVE+V 100%RHA
 3-09 365 2X 28,430 4.3 1223 3.4 965
 2-08 326 2X 25,990 4.5 1169 3.3 850
 5-06 237 2X 15,910 4.7 746 3.4 542

3rd Dam:
Net-A-Way Bossiron Robyn G+83

Lot 217

NET-A-WAY HITEST RHITA

144582266

100%RHA Born: March 18, 2018
VG-85-3Y VVV+V
 2-04 315 2X 19,586 5.1 1007 3.6 704
 Milking: 83 lbs

Fresh Aug. 10, 2021

AOT SILVER HITEST 5945-ET 8403126756168
TR TL TD TP 100%NA
 40K GTPI +2545G
 PTA +823M +67F +38 95%R 8/21
 PTA +1.46T +1.70UDC -.14FLC 85%R

SEAGULL-BAY SILVER 72156794
TC TY TV TL TD GM GTPI +2533G

COOKIECUTTER SSIRE HAS-ET 8403012489198
 VG-88 EE++E DOM 100%RHA
 3-11 365 3X 43,860 4.0 1747 3.2 1402

NET-A-WAY ARCHRIVAL RAQUEL
 100%RHA

ECLISPE ATWOODS ARCHRIVAL-ET AUS H01786521
 49K GTPI +1650G

NET-A-WAY ESCALADE REESE 72486184
 VG-85-5Y E++V+ 100%RHA
 4-10 365 2X 34,260 4.0 1379 2.9 985
 3-02 365 2X 33,010 4.0 1329 3.1 1015
 2-01 339 2X 26,660 4.3 1137 3.1 835
 Lft: 1194d 101,390 4.1 4172 3.0 3084

Lot 217A
NET-A-WAY CHARISMA
ROCHELE

Born: Aug. 10, 2021 145286480
 S: Our-Favorite Charisma-ET
 D: Net-A-Way Hitest Rhita
 Selling: Lot 217

3rd Dam:
Net-A-Way Outside Rolanda EX-90
 Lft: 2315d 164,521 4.4 7301 3.1 5078

Lot 218

NET-A-WAY DRAGO RHODA

145118813

99%RHA Born: July 28, 2020

KINGS-RANSOM A DRAGO-ET 8403149759619
TR TP TC TY TV TL TD 100%NA
 G+83 40K GTPI +2736G
 PTA -261M +101F +18P 82%R 8/21
 PTA +1.31T +1.42UDC +.79FLC 81%R

ABS ACHIEVER-ET 8403128557482
TC TY TV TL TD GM 75K GTPI +2817G

KINGS-RANSOM DELICIOUS-ET 8403135332247
 VG-88 VEV+V 99%RHA
 2-04 365 2X 35,510 4.4 1558 3.1 1093

NET-A-WAY HITEST RHITA 144582266
 VG-85-3Y VVV+V 100%RHA
 2-04 315 2X 19,586 5.1 1007 3.6 704
 Selling: Lot 217

AOT SILVER HITEST 5945-ET 8403126756168
TR TL TD TP 40K GTPI +2545G

NET-A-WAY ARCHRIVAL RAQUEL
 100%RHA

3rd & 4th Dams:
Net-A-Way Escalade Reese VG-85
 4-10 365 2x 34,260 4.0 1379 2.9 985
Net-A-Way Outside Rolanda EX-90 Lft:
 2315d 164,521 4.4 7301 3.1 5078

NET-A-WAY HOLSTEINS COMPLELE DISPERSAL

Lot 219

NET-A-WAY GAME RAVE

145123066

99%RHA

Born: Aug. 9, 2020

VIEW-HOME ALL GAME-ET 8403123824735
TR TC TY TV TL TD 99%NA
 VG-86 40K GTPI +2225G
 PTA +840M +27F +27P 94%R 8/21
 PTA +.72T +.49UDC -.48FLC 98%R

MR MOVIESTAR MARDI GRAS-ET 71494657
TR TC TY TV TL TD 50K GTPI +2376G

VIEW-HOME MCC ALABAMA-ET 72456685
 G+82 +V+V 99%RHA
 2-11 305 2X 26,210 4.1 1086 3.1 816

NET-A-WAY VICTOR RIVIERA 144583445
 G+80-2Y VG+G+ 100%RHA
 2-02 296 2X 15,588 5.5 865 3.7 572

IMG HALOGEN VICTOR 634-ET 73963355
TR TY TV TL TD 75K GTPI +2383G

NET-A-WAY MOGUL RUMOR 143800093
 VG-88-3Y VVVVE 100%RHA
 3-02 353 2X 31,880 4.1 1319 3.1 993
 2-02 316 2X 22,700 4.2 964 3.2 736

3rd & 4th Dams:
Net-A-Way Aftershock Raffia G+83
Net-A-Way Scoop Rosalyn VG-87
 3-09 365 2x 28,430 4.3 1223 3.4 965

Lot 220

NET-A-WAY AFLUENT RASINET

144556522

99%RHA RC PO Born: Dec. 6, 2017

G+83-3Y V+GV

2-01 365 2X 20,044 5.0 1004 3.5 704
 3-07 58 2X 3,588 4.0 142 3.0 108 RIP
 Milking: 79 lbs

Fresh July 18, 2021

CIRCLE-RIDGE AFLUENT-RED-ET 73879467
TY TR TL TD TP 99%NA
 12K GTPI +2202G
 PTA +57M +26F +10P 95%R 8/21
 PTA +.94T +.67UDC -.03FLC 90%R

OCD MCCUTCHEN DRESSER-ET 8403010975109
RC TP TY TV TL TD EX-91 49K GTPI +2297G

MORNINGVIEW LADD MABEL-ET 71505111
 EX-90 EVEVE RC 100%RHA
 4-01 305 2X 32,400 4.0 1308 3.2 1035

NET-A-WAY APPLECRISP RAISIN 143786649
 G+83-2Y +++V+ 100%RHA
 2-01 365 2X 26,320 4.0 1045 3.2 848

GLORY-ROAD M APPLE CRISP-ET 142205998
RC TC TY TV TL TD 49K GTPI +2000G

NET-A-WAY CHARGER RACHEL 72486181
 G+83-3Y +VG++ RC 100%RHA
 2-00 315 2X 25,740 3.4 873 3.2 818
 3-00 157 2X 16,860 3.5 582 3.1 531

Lot 220A
NET-A-WAY SDSWP RASBERY
PO

Born: July 18, 2021 145286435
 S: S-S-I Simpl Sideswipe-PP-ET
 D: Net-A-Way Affluent Rasinet
 Selling: Lot 220

3rd Dam:
Net-A-Way Wildman Rowena VG-86

Lot 221

NET-A-WAY RENOWN RAE

144582257

100%RHA

Born: March 15, 2018

G+83-3Y ++VGV

2-02 365 2X 21,690 4.8 1040 3.5 763
 Milking: 76 lbs

Fresh Aug. 18, 2021

PEAK ACCELRENOVN-ET 8403129016332
RC TP TY TV TL TD 100%NA
 EX-93 49K GTPI +1886G
 PTA +524M +59F +19P 99%R 8/21
 PTA +1.51T +1.91UDC +.55FLC 98%R

MR OCD ROBUST DONATELLO-ET 8403006989495
TR TP TC TY TV TL TD GM 50K GTPI +2451G

ALNA MOGUL ROSA C107801055
 VG-87 VVV+V 100%RHA
 2-06 365 2X 30,370 4.4 1322 3.5 1048

NET-A-WAY ACME RACINE 143781176
 VG-85-3Y +V+V 100%RHA
 2-03 338 2X 24,570 3.3 822 3.1 759
 4-03 321 2X 24,360 3.8 932 3.3 807
 3-04 280 2X 20,590 3.5 723 3.2 654

KHW ELM-PARK ACME-ET 61720218
RC TC TY TV TL TD EX-90 55K GTPI +1828G

NET-A-WAY CHARGER RACHEL 72486181
 G+83-3Y +VG++ RC 100%RHA
 2-00 315 2X 25,740 3.4 873 3.2 818
 3-00 157 2X 16,860 3.5 582 3.1 531

3rd Dam:
Net-A-Way Wildman Rowena VG-86

NET-A-WAY HOLSTEINS COMPLELE DISPERSAL

Lot 222

NET-A-WAY CHANCE REECE

144982084

99%RHA Born: Feb. 15, 2019

32-04 91 2X 5,466 4.2 229 3.1 169 RIP
Milking: 65 lbs

Bred Sept. 15, 2021 to Wood-
crest King Doc 8403132417775
250HO12961

CEDAR-MEADOWS RN CHANCE-ET
8403008738597
TR TC TY TV TL TD 99%NA
19K GTPI +2576G
PTA +677M +89F +29P 91%R 8/21
PTA +.69T +.84UDC -.49FLC 80%R

ABS RAIDEN-ET 8403014558962
TR TC TY TV TL GM 49K GTPI +2635G

PEAK CAITE ME 952-ET 8403126668042
VG-85 VV+V+ 99%RHA
1-10 321 3X 24,070 4.3 1042 3.2 781

NET-A-WAY ACME RACINE 143781176
VG-85-3Y +V+VV 100%RHA
2-03 338 2X 24,570 3.3 822 3.1 759
4-03 321 2X 24,360 3.8 932 3.3 807
3-04 280 2X 20,590 3.5 723 3.2 654

KHW ELM-PARK ACME-ET 61720218
RC TC TY TV TL TD EX-90 55K GTPI +1828G

NET-A-WAY CHARGER RACHEL 72486181
G+83-3Y +VG++ RC 100%RHA
2-00 315 2X 25,740 3.4 873 3.2 818
3-00 157 2X 16,860 3.5 582 3.1 531

3rd Dam:
Net-A-Way Wildman Rowena VG-86

Lot 223

NET-A-WAY SLVTR PLEASURE-RED

144582284

100%RHA Born: April 5, 2018
G+81-3Y ++G++
2-04 337 2X 26,587 3.7 990 3.1 833

Fresh Sept. 20, 2021

MR SALVATORE RC-ET 8403129037884
RC TR TL TD TP 100%NA
75K GTPI +2614G
PTA +1555M +40F +32 99%R 8/21
PTA +1.78T +1.31UDC +1.37FLC 98%R

COGENT SUPERSHOT NLD 755898903
TY TV TL TD 75K GTPI +2428G

SNOWBIZ SYMPATICO SOFIA-RED-ET C108502624
VG-85-2Y VV+V+ 100%RHA
2-04 305 2X 25,750 4.0 1028 3.0 764

NET-A-WAY DPRN PRINCESS-RED 72499126
VG-86-4Y VV+V+ 100%RHA
4-01 351 2X 31,510 3.4 1066 3.2 998
3-01 310 2X 28,230 3.0 848 3.2 896
2-01 292 2X 21,800 2.9 628 2.9 639

BLUMENFELD DE PRINCE-RED-ET 69404886
TY TV TL TD 50K GTPI +2023G

NET-A-WAY COLE PRECISE 138817961
G+82-5Y VV+++ RC 100%RHA
6-03 365 2X 29,300 3.4 993 3.3 953
3-01 354 2X 26,830 3.2 862 3.2 869
4-03 320 2X 26,440 3.3 868 3.2 848
5-03 296 2X 25,650 3.4 866 3.1 791
2-01 282 2X 18,720 3.0 567 3.2 590
Lft: 1680d 133,360 3.3 4405 3.2 4237

3rd Dam:
Net-A-Way SFR Preto-Red VG-85-ET

Lot 224

NET-A-WAY ARTSAN PARLAY-RED

145123105

99%RHA Born: Aug. 22, 2020

LUCK-E ARTISAN-RED-ET 8403141305472
TP TC TY TV TL 100%NA
75K GTPI +2386G
PTA -98M +58F +11P 82%R 8/21
PTA +1.91T +1.11UDC +.77FLC 81%R

ENDCO APPRENTICE-ET 8403129037908
RC CD TC TY TV TL TD 75K GTPI +2550G

LUCK-E MCGUCCI AFRO-RED-ET 73278355
EX-94-2E EEEEE 100%RHA
4-07 365 2X 36,630 5.6 2055 3.5 1272

NET-A-WAY SLVTR PLEASURE-RED 144582284
G+81-3Y ++G++ 100%RHA
2-04 337 2X 26,587 3.7 990 3.1 833
Selling: Lot 223

MR SALVATORE RC-ET 8403129037884
RC TR TL TD TP 75K GTPI +2614G

NET-A-WAY DPRN PRINCESS-RED 72499126
VG-86-4Y VV+V+ 100%RHA
4-01 351 2X 31,510 3.4 1066 3.2 998
3-01 310 2X 28,230 3.0 848 3.2 896
2-01 292 2X 21,800 2.9 628 2.9 639

3rd & 4th Dams:
Net-A-Way Cole Precise G+82
Lft: 1680d 133,360 3.3 4405 3.2 4237
Net-A-Way SFR Preto-Red VG-85-ET

NET-A-WAY HOLSTEINS COMPLELE DISPERSAL

Lot 225

NET-A-WAY ANOVA PONG-RED-TW

144540622

100%RHA Born: Feb. 22, 2017
G+83-4Y +++++
2-05 365 2X 20,014 4.8 912 3.6 713
3-07 319 2X 18,133 4.7 844 3.6 660

Due Oct. 18, 2021 to Cherry-Lily
Zip Luster P-ET 8403138843085
7HO14160

PINE-TREE SAVE ANOVA-RED 74024766
TP TY TV TL TD 100%NA
75K GTPI +2230G
PTA +233M +12F +12P 96%R 8/21
PTA +.39T +.24UDC +.53FLC 89%R

K-MANOR EPIC SAVE-ET 70957183
RC TP TC TY TV TL TD VG-88 50K GTPI +2305G

LINDLAUR GABOR ANNETTE 65830539
EX-91 RC TV TL TD 100%RHA
2-10 317 3X 31,890 4.3 1373 4.4 1392

NET-A-WAY DPRN PRINCESS-RED 72499126
VG-86-4Y VV++V 100%RHA
4-01 351 2X 31,510 3.4 1066 3.2 998
3-01 310 2X 28,230 3.0 848 3.2 896
2-01 292 2X 21,800 2.9 628 2.9 639

BLUMENFELD DE PRINCE-RED-ET 69404886
TY TV TL TD 50K GTPI +2023G

NET-A-WAY COLE PRECISE 138817961
G+82-5Y VV+++ RC 100%RHA
6-03 365 2X 29,300 3.4 993 3.3 953
3-01 354 2X 26,830 3.2 862 3.2 869
4-03 320 2X 26,440 3.3 868 3.2 848
5-03 296 2X 25,650 3.4 866 3.1 791
2-01 282 2X 18,720 3.0 567 3.2 590
Lft: 1680d 133,360 3.3 4405 3.2 4237

3rd Dam:
Net-A-Way SFR Preto-Red VG-85-ET

Lot 226

NET-A-WAY LAKE POLKA-RED

1449823952

100%RHA Born: Aug. 11, 2019

Due Oct. 20, 2021 to Aprilday
S Lucesse
7HO15102

TIGER-LILY SALV LAKE-RED-ET 8403146571081
TR TC TY TV TL TD 100%NA
VG-87 19K GTPI +2488G
PTA +295M +32F +11P 81%R 8/21
PTA +.43T +.87UDC +1.04FLC 80%R

MR SALVATORE RC-ET 8403129037884
RC TR TL TD TP 75K GTPI +2614G

TIGER-LILY EN LESLIE-RED-ET 84031300622346
VG-85 +V++V 100%RHA
4-01 296 2X 28,400 4.2 1183 3.1 875

NET-A-WAY AVONA PONG-RED-TW 144540622
G+83-4Y +++++ 100%RHA
2-05 365 2X 20,014 4.8 912 3.6 713
3-07 319 2X 18,133 4.7 844 3.6 660
Selling: Lot 219

PINE-TREE SAVE ANOVA-RED-ET 74024766
TP TY TV TL TD 100%NA 75K GTPI +2230G

NET-A-WAY DPRN PRINCESS-RED 72499126
VG-86-4Y VV++V 100%RHA
4-01 351 2X 31,510 3.4 1066 3.2 998
3-01 310 2X 28,230 3.0 848 3.2 896
2-01 292 2X 21,800 2.9 628 2.9 639

3rd & 4th Dams:
Net-A-Way Cole Precise G+82
Lft: 1680d 133,360 3.3 4405 3.2 4237
Net-A-Way SFR Preto-Red VG-85-ET

Lot 227

NET-A-WAY CROWN PINC-RED

145118747

99%RHA Born: July 5, 2020

KENMORE TRIPLE CROWN-RED-ET 8403143029863
RC TR TL TD TP 99%NA
75K GTPI +2583G
PTA +466M +52F +34P 82%R 8/21
PTA +1.84T +1.38UDC +.94FLC 80%R

ENDCO APPRENTICE-ET 8403129037908
RC CD TC TY TV TL TD 75K GTPI +2550G

RI-VA-RE LIL APPLE-ETS 8403126003444
VG-88 EVEVV 99%RHA

NET-A-WAY AVONA PING-RED-TW 144540613
100%RHA
2-02 365 2X 22,550 3.9 869 3.4 775

PINE-TREE SAVE ANOVA-RED-ET 74024766
TP TY TV TL TD 100%NA 75K GTPI +2230G

NET-A-WAY DPRN PRINCESS-RED 72499126
VG-86-4Y VV++V 100%RHA
4-01 351 2X 31,510 3.4 1066 3.2 998
3-01 310 2X 28,230 3.0 848 3.2 896
2-01 292 2X 21,800 2.9 628 2.9 639

3rd & 4th Dams:
Net-A-Way Cole Precise G+82
Lft: 1680d 133,360 3.3 4405 3.2 4237
Net-A-Way SFR Preto-Red VG-85-ET

NET-A-WAY HOLSTEINS COMPLELE DISPERSAL

Lot 228

NET-A-WAY REVMEUP PERCY-RED

144982105

100%RHA

Born: Jan. 22, 2020

Due March 1, 2022 to
Morningview Manifest-Red-ET
8403200787688
7HO15442

SIEMERS DFNT REV-ME-UP-RED
8403123738076
TR TC TY TV TL TD 100%NA
G+84 13K GTPI +1565G
PTA -911M -61F -34P 95%R 8/21
PTA +1.89T +.79UDC +.62FLC 91%R

SCIENTIFIC B DEFIANT-ET 141123484
RC TR TC TL TD TP 50K GTPI +1656G

CRITER-RIDGE REBA-RED-ET 65658010
EX-93 EEEVE 100%RHA
4-02 339 2X 34,600 4.3 1473 2.9 988

NET-A-WAY PRINC PEBBLES-RED 72942465
VG-86-3Y VV+VV 100%RHA
2-04 365 2X 29,740 2.5 735 3.1 930
3-07 311 2X 27,090 2.8 751 2.9 786
5-09 280 2X 25,760 2.9 750 2.8 732
4-07 339 2X 23,370 3.4 747 3.1 692
Lft: 1338d 108,310 2.9 3098 3.0 3280

BLUMENFELD DE PRINCE-RED-ET 69404886
TY TV TL TD 50K GTPI +2023G

NET-A-WAY DEBONAIR PRADA 140389320
G+84-4Y V+VVV RC 100%RHA
2-02 365 2X 23,240 3.8 892 3.4 780
3-05 305 2X 21,670 3.9 840 3.2 684
Lft: 1462d 100,630 3.5 3512 3.2 3209

3rd & 4th Dams:
Net-A-Way Cole Precise G+82
Lft: 1680d 133,360 3.3 4405 3.2 4237
Net-A-Way SFR Preto-Red VG-85-ET

Lot 229

NET-A-WAY LOYAL POLLI

144982301

100%RHA

RC Born: March 27, 2020

Due March 24, 2022 to TRent-
Way-Js Rompen-Red-ET
8403200914543
7HO15427

KENMORE LOYAL P-RED 8403143029865
PC TC TR TL TD TP 99%NA
19K GTPI +2281G
PTA +14M +35F +6P 80%R 8/21
PTA +1.16T +1.67UDC +.03FLC 80%R

ZIMMERVIEW WONKA LOYOLA-P 73926711
RC PC TY TV TL 75K GTPI +2206G

KENMORE CINEMAX RED-ET 8403130321010
G+83-3Y VE+F+ 100%RHA

NET-A-WAY SAVE PENSIVE 144556595
G+82-3Y V+F++ RC 100%RHA
2-03 365 2X 28,839 3.2 923 3.3 953

K-MANOR EPIC SAVE-ET 70957183
RC TP TY TV TL TD VG-88 50K GTPI +2305G

NET-A-WAY PRINC PEBBLES-RED 72942465
VG-86-3Y VV+VV 100%RHA
2-04 365 2X 29,740 2.5 735 3.1 930
3-07 311 2X 27,090 2.8 751 2.9 786
5-09 280 2X 25,760 2.9 750 2.8 732
4-07 339 2X 23,370 3.4 747 3.1 692
Lft: 1338d 108,310 2.9 3098 3.0 3280

3rd Dam:
Net-A-Way Debonair Prada G+84
Lft: 1462d 100,630 3.5 3512 3.2 3209

Lot 230

NET-A-WAY ANDRO MANDIRA

144982619

100%RHA

RC Born: Aug. 9, 2019

Fresh Aug. 1, 2021

1-11 44 2X 2,647 3.2 84 2.9 78 RIP
Milking: 69 lbs SCC: 66,000

MR ATLEES SHOTTLE ANDRO-ET 63164339
100%NA
TPI +1565G
PTA -1201M -39F -30P 95%R 8/21
PTA +1.61T +1.51UDC +1.45FLC 91%R

PICSTON SHOTTLE-ET GBR 598172
TY TVTL GM GTPI +1881G

MD-DELIGHT DURHAM ATLEE-ET 131701403
EX-92 GMD DOM 100%RHA
3-11 3655 2X 38,290 5.5 2091 3.1 1177

NET-A-WAY ARCHIVE MERRY-RED 143386746
G+82-3Y VV+++ 100%RHA
3-00 365 2X 33,010 2.6 849 3.1 1012
2-00 292 2X 22,480 2.5 573 2.9 659
4-07 223 2X 14,490 3.5 502 3.3 480

AURORA-RAMA ARCHIVE-RED-ET 70611189
TY TV TL TD 49K GTPI +2333G

NET-A-WAY DSTRY MADEIRA-RED 71270090
VG-86-4Y +V+V PO 100%RHA
4-01 365 2X 35,900 3.4 1219 3.2 1142
5-03 365 2X 35,150 3.3 1162 3.1 1103
6-08 365 2X 31,470 3.8 1182 3.4 1073
3-00 344 2X 28,050 3.4 881 3.2 851
2-00 306 2X 23,380 3.6 840 3.3 767
Lft: 1847d 160,500 3.5 5604 3.3 5226

Lot 230A
NET-A-WAY REEVE MARVELA

Born: Aug. 1, 2021 145286462
S: Mr Stone-Front Reeve-Red-ET
D: Net-A-Way Andro Mandira
Selling: Lot 230

3rd - 5th Dams:
Net-A-Way Way Lby Molley-Red G+83
Prosote Prdx Madona-Red-ET VG-88
4-01 365 2x 37,610 3.7 1405 3.0 1122
Lft: 1755d 121,060 3.6 4418 3.2 3816
Prosote Apostle Mira-Red-ET VG-88
Lft: 1596d 101,430 3.5 3530 3.2 3232

NET-A-WAY HOLSTEINS COMPLELE DISPERSAL

Lot 231

NET-A-WAY RAGER MARY-RED

144982431

99%RHA Born: June 13, 2019
 2-00 91 2X 6,557 4.0 262 2.8 184 RIP
 Milking: 62 lbs SCC: 22,000

*Bred Sept. 17, 2021 to Mr
 Stone-Front Reeve-Red-ET
 8403136877210
 14HO14464*

RI-VAL-RE RAGER-RED-ET 72353457
TR TC TY TV TL TD 99%NA
 EX-90 60K GTPI +2563G
 PTA +779M +49F +33P 99%R 8/21
 PTA +1.55T +.63UDC +1.14FLC 98%R

PINE-TREE RELIEF P 4954 69169920
RC TP TY TV TL TD 50K GTPI +2160G

RI-VAL-RE OBSRVR SALSA-ET 69928442
 VG-88 EVVV DOM RC 100%RHA

NET-A-WAY ZINGER MAIZIE-RED 144540707
 99%RHA
 2-02 365 2X 20,232 4.5 916 3.7 750

ZIMMERVIEW ZINGER-ET 73926742
RC TY TV TL TD 75K GTPI +2253G

NET-A-WAY DSTRY MADEIRA-RED 71270090
 VG-86-4Y +V++V PO 100%RHA
 4-01 365 2X 35,900 3.4 1219 3.2 1142
 5-03 365 2X 35,150 3.3 1162 3.1 1103
 6-08 365 2X 31,470 3.8 1182 3.4 1073
 3-00 344 2X 28,050 3.4 881 3.2 851
 2-00 306 2X 23,380 3.6 840 3.3 767
 Lft: 1847d 160,500 3.5 5604 3.3 5226

3rd - 5th Dams:
Net-A-Way Way Lby Molley-Red G+82
Prosrite Prdx Madona-Red-ET VG-88
 4-01 365 2x 37,610 3.7 1405 3.0 1122
 Lft: 1755d 121,060 3.6 4418 3.2 3816
Prosrite Apostle Mira-Red-ET VG-88
 Lft: 1596d 101,430 3.5 3530 3.2 3232

Lot 232

NET-A-WAY CROWN MERCURY-RED

145118699

99%RHA Born: June 3, 2020

*Bred Sept. 11, 2021 to Mr
 Stone-Front Reeve-Red-ET
 8403136877210
 14HO14464*

KENMORE TRIPLE CROWN-RED-ET 8403143029863
RC TR TL TD TP 99%NA
 75K GTPI +2583G
 PTA +466M +52F +34P 82%R 8/21
 PTA +1.84T +1.38UDC +.94FLC 80%R

ENDCO APPRENTICE-ET 8403129037908
RC CD TC TY TV TL TD 75K GTPI +2550G

RI-VA-RE LIL APPLE-ETS 8403126003444
 VG-88 EVEVV 99%RHA

NET-A-WAY ZINGER MAIZIE-RED 144540707
 99%RHA
 2-02 365 2X 20,232 4.5 916 3.7 750

ZIMMERVIEW ZINGER-ET 73926742
RC TY TV TL TD 75K GTPI +2253G

NET-A-WAY DSTRY MADEIRA-RED 71270090
 VG-86-4Y +V++V PO 100%RHA
 4-01 365 2X 35,900 3.4 1219 3.2 1142
 5-03 365 2X 35,150 3.3 1162 3.1 1103
 6-08 365 2X 31,470 3.8 1182 3.4 1073
 3-00 344 2X 28,050 3.4 881 3.2 851
 2-00 306 2X 23,380 3.6 840 3.3 767
 Lft: 1847d 160,500 3.5 5604 3.3 5226

3rd - 5th Dams:
Net-A-Way Way Lby Molley-Red G+82
Prosrite Prdx Madona-Red-ET VG-88
 4-01 365 2x 37,610 3.7 1405 3.0 1122
 Lft: 1755d 121,060 3.6 4418 3.2 3816
Prosrite Apostle Mira-Red-ET VG-88
 Lft: 1596d 101,430 3.5 3530 3.2 3232

Lot 233

NET-A-WAY LIONKING MERLO-RED

144582248

100%RHA Born: March 14, 2018
G+82-3Y V+++
 2-03 365 2X 28,626 4.3 1235 3.4 959

*Due Oct. 15, 2021 to Cherry-Lily
 Zip Luster P-ET 8403138843085
 7HO14160*

RA-MAR-LAND LION KING 134266156
RC TY TV TL TD 100%NA
 EX-90 50K GTPI +1877G
 PTA +1105M +19F +23P 99%R 8/21
 PTA -.39T +.16UDC -1.45FLC 97%R

STARSTUCK J PARADOX-RED-ET 17286871
TV TL GM 50K GTPI +1741G

RA-MAR-LAND LORELEI 131676570
 VG-86 GMD DOM 100%RHA
 2-01 305 2X 26,470 3.2 856 3.0 788

NET-A-WAY TRAK METRA-RED 143788249
 100%RHA
 2-01 344 2X 22,700 4.3 966 3.2 721

KENMORE ALCHEMY TRAK-RED-ET 142096181
TY TV TL 49K GTPI +2001G

NET-A-WAY GOLDLIST MEAGAN
 G+83-3Y ++++V RC 100%RHA
 3-03 365 2X 30,530 3.8 1159 3.3 1015
 4-00 349 2X 25,380 4.8 1215 3.3 832
 2-03 310 2X 22,230 4.5 1003 3.5 770

3rd - 5th Dams:
Net-A-Way Way Lby Molley-Red G+82
Prosrite Prdx Madona-Red-ET VG-88
 4-01 365 2x 37,610 3.7 1405 3.0 1122
 Lft: 1755d 121,060 3.6 4418 3.2 3816
Prosrite Apostle Mira-Red-ET VG-88
 Lft: 1596d 101,430 3.5 3530 3.2 3232

NET-A-WAY HOLSTEINS COMPLELE DISPERSAL

Lot 234

NET-A-WAY SAVE MISSIVE 144531103

100%RHA Born: Oct. 11, 2016
G-79-4Y ++++G
 2-05 305 2X 18,280 4.3 788 3.2 592
 3-05 365 2X 16,187 5.7 929 4.1 663

*Due Oct. 16, 2021 to Melarry
 Dark Horse 8403135766709*

K-MANOR EPIC SAVE-ET 70957183
RC TP TC TY TV TL TD 100%NA
 VG-88 50K GTPI +2305G
 PTA +388M +32F +11P 99%R 8/21
 PTA +.35T +.03UDC +.33FLC 97%R

GENERVATIONS EPIC-ET C11104016
TR TP TY TV TL TD EX-94 GM 49K GTPI +2168G
K-MANOR GABOR SECRECY-ET 68654147
 VG-87 GMD DOM RC 100%RHA
 6-01 365 3X 45,910 4.4 2023 2.9 1344

NET-A-WAY SYMPTCO MYSTI-ET 143786818
 99%RHA
 2-05 280 2X 22,420 3.6 804 3.1 703

DYMENTHOLM S SYMPATICO-ET C11004723
RC TY TV TL TD 50K GTPI +2341G
NET-A-WAY OBSERVER MORGAN 70401755
 G-77-2Y GGGGG RC 100%RHA
 2-01 365 2X 33,010 3.4 1113 2.9 967

3rd - 5th Dams:
Net-A-Way Way Lawnb Melba-Red VG-87
 5-04 365 38,950 3.1 1202 3.2 1239
 Lft: 1388D 122,440 3.6 4409 3.3 4025
Prosite Prdx Madona-Red-ET VG-88
 Lft: 1755d 121,060 3.6 4418 3.2 3816
Prosite Apostle Mira-Red-ET VG-88
 Lft: 1596d 101,430 3.5 3530 3.2 3232

Lot 235

NET-A-WAY WAROR MAUREEN-RED 145118644

99%RHA Born: April 9, 2020

*Bred Sept. 19, 2021 to
 Duckett Crush Tadoo-ET
 84031370529399
 7HO13839*

MR BLONDIN WARRIOR-RED-ET 8403139655530
TR TC TY TV TL TD 99%NA
 75K GTPI +2043G
 PTA -85M -3F -1P 82%R 8/21
 PTA +3.47T +2.21UDC +1.64FLC 80%R

DYMENTHOLM MR APP AVALANCHE-TW C11957107
RC CV TL TD 49K GTPI +2090G
TRIPLECROWN-JW DOOR WISP-ET 8403128860372
 VG-85-Can RC 99%RHA
 3-03 365 2X 35,587 4.0 1424 3.1 1178

NET-A-WAY SAVE MISSIVE 144531103
 G-79-4Y ++++G 100%RHA
 2-05 305 2X 18,280 4.3 788 3.2 592
 3-05 365 2X 16,187 5.7 929 4.1 663
Selling: Lot 228

K-MANOR EPIC SAVE-ET 70957183
RC TP TY TV TL TD VG-88 50K GTPI +2305G
NET-A-WAY SYMPTCO MYSTI-ET 143786818
 99%RHA
 2-05 280 2X 22,420 3.6 804 3.1 703
 Lft: 1847d 160,500 3.5 5604 3.3 5226

3rd - 6th Dams:
Net-A-Way Way Observer Morgan G-77
Net-A-Way Way Lawnb Melba-Red VG-87
 5-04 365 38,950 3.1 1202 3.2 1239
Prosite Prdx Madona-Red-ET VG-88
 4-01 365 2x 37,610 3.7 1405 3.0 1122
 Lft: 1755d 121,060 3.6 4418 3.2 3816
Prosite Apostle Mira-Red-ET VG-88
 Lft: 1596d 101,430 3.5 3530 3.2 3232

Lot 236

NET-A-WAY ROOZER MARIAH 144982703

99%RHA Born: Nov. 11, 2019

*Due Feb. 16, 2022 to S-S-I
 Franchise Benz-ET
 8403136807406
 7HO13693*

SIEMERS MONTEREY ROOZER 8403130920054
TP TY TV TL TD 99%NA
 G+82 75K GTPI +2475G
 PTA +1401M +56F +49P 90%R 8/21
 PTA +.83T +.74UDC -.23FLC 82%R

VIEW-HOME MONTEREY-ET 69087180
TC TD TV TL 49K GTPI +2445G
SIEMERS S-SIRE ROZ-ANNE-ET 8403011589729
 VG-85 GMD DOM 100%RHA
 1-11 365 3X 46,740 3.4 1567 3.0 1423

NET-A-WAY FAVRE MOFIT 144556317
 100%RHA

LARS-ACRES FELICIES FAVRE-ET 64632190
TR TY TV TL VG-86 GM 50K GTPI +1896G
NET-A-WAY SYMPTCO MYSTI-ET 143786818
 99%RHA
 2-05 280 2X 22,420 3.6 804 3.1 703
 Lft: 1847d 160,500 3.5 5604 3.3 5226

3rd - 6th Dams:
Net-A-Way Way Observer Morgan G-77
Net-A-Way Way Lawnb Melba-Red VG-87
 5-04 365 38,950 3.1 1202 3.2 1239
Prosite Prdx Madona-Red-ET VG-88
 4-01 365 2x 37,610 3.7 1405 3.0 1122
 Lft: 1755d 121,060 3.6 4418 3.2 3816
Prosite Apostle Mira-Red-ET VG-88
 Lft: 1596d 101,430 3.5 3530 3.2 3232

NET-A-WAY HOLSTEINS COMPLELE DISPERSAL

Lot 237

NET-A-WAY MACHO MIMZI-RED

144982413

99%RHA

Born: Nov. 7, 2019

Due Dec. 15, 2021 to Aurora
Ledyard 8403148100370
7HO14592

KAT-LIN PIR MACHO-P-RED 8403136953935
PC TP TC TY TV TL TD 100%NA
75K GTPI +2195G
PTA +226M -3F +19P 94%R 8/21
PTA +1.12T +1.66UDC +.36FLC 84%R

BUCK-H-CREEK MGL PIRANHA-P 142478989
PC TP TY TV TL TD 49K GTPI +2213G
MS BURGANDY PLAT 57530-ET 8403010356277
100%RHA
2-03 109 2X 12,350 4.1 506 3.3 413

NET-A-WAY ZINGER MIZANI-RED 144540789
99%RHA

ZIMMERVIEW ZINGER-ET 73926742
RC TY TV TL TD 75K GTPI +2253G

NET-A-WAY DEBUTANT MIDAS 143786537
G-76-2Y GGGFG RC 100%RHA
2-01 365 2X 26,610 3.5 923 3.1 824

3rd - 7th Dams:
Net-A-Way Alchemy Marla G+82
Net-A-Way Way Observer Morgan G-77
Net-A-Way Way Lawnb Melba-Red VG-87
5-04 365 38,950 3.1 1202 3.2 1239
Prosote Prdx Madona-Red-ET VG-88
4-01 365 2x 37,610 3.7 1405 3.0 1122
Lft: 1755d 121,060 3.6 4418 3.2 3816
Prosote Apostle Mira-Red-ET VG-88
Lft: 1596d 101,430 3.5 3530 3.2 3232

Lot 238

NET-A-WAY DEFIANT RODEO

144556652

100%RHA RC Born: Jan. 12, 2018

G+84-3Y VV+++

2-03 365 2X 31,578 3.5 1099 3.2 1020
3-07 30 2X 2,853 3.1 88 2.8 80 RIP
Milking: 109 lbs

Fresh Aug. 15, 2021

SCIENTIFIC B DEFIANT-ET 141123484
RC TP TC TY TV TL TD 100%NA
VG-87 50K GTPI +1656G
PTA +56M -52F -13P 99%R 8/21
PTA +2.68T +1.72UDC +.90FLC 99%R

REGANCREST S BRAXTON-ET 61898423
TR TY TL TD EX-95 49K GTPI +1409G

SCIENTIFIC GOLD DIOR RAE=ET 138328405
EX-92 DOM RC CV 100%RHA
4-02 365 2X 31,910 4.7 1495 3.3 1039

NET-A-WAY RELTIM ROLITA-RED 72499113
VG-85-2Y VV+V+ 100%RHA
3-07 365 2X 37,900 3.5 1331 3.1 1175
2-02 365 2X 23,120 3.7 1191 3.2 1017
4-11 223 2X 21,180 4.1 873 2.9 624
Lft: 1104d 104,350 3.7 3887 3.1 3253

HOL-STAR LK REALTIME-RED-ET 69248935
TP TY TV TL TD G+80 50K GTPI +1957G

NET-A-WAY SAHARA ROSINA-RED 70314169
100%RHA

3rd Dam:
Net-A-Way Advent Razzle-Red G+81

Lot 239

NET-A-WAY TRILOGY RETRO

145118680

99%RHA

Born: April 25, 2020

Bred Aug. 17, 2021 to
Siemers Handshake 32706-ET
8403208357331
7HO15524

WELCOME TRILOGY 3553-ET 8403143105067
TP TY TV TL TD 99%NA
75K GTPI +2633G
PTA +708M +73F +43P 86%R 8/21
PTA +1.64T +1.33UDC +.59FLC 81%R

PLAIN-KNOLL S-S-I JAGUAR-ET 8403131842689
TR TC TD TV TL 75K GTPI +2442G

WELCOME DELTA TRINITY-ET 8403126283377
VG-85 V++V+ 100%RHA
3-10 282 3X 24,370 4.7 1139 3.1 757

NET-A-WAY DEFIANT RODEO 144556652
G+84-3Y VV+++ RC 100%RHA
2-03 365 2X 31,578 3.5 1099 3.2 1020
Selling: Lot 238

SCIENTIFIC B DEFIANT-ET 141123484
RC TP TC TY TV TL TD VG-87 50K GTPI +1656G

NET-A-WAY RELTIM ROLITA-RED 72499113
VG-85-2Y VV+V+ 100%RHA
3-07 365 2X 37,900 3.5 1331 3.1 1175
2-02 365 2X 23,120 3.7 1191 3.2 1017
4-11 223 2X 21,180 4.1 873 2.9 624
Lft: 1104d 104,350 3.7 3887 3.1 3253

NET-A-WAY HOLSTEINS COMPLELE DISPERSAL

Lot 240

NET-A-WAY ALL GONE RAGS 144531046

99%RHA RC Born: Nov. 7, 2019
VG-87-4Y VVVVV
3-04 365 2X 34,196 4.4 1490 3.0 1018
2-00 365 2X 25,480 4.6 1180 3.3 843
Milking: 97 lbs

Fresh Aug.18, 2021

MR ALYCE ALL GONE-ET 73251225
RC TP TC TY TV TL TD 100%NA
9K GTPI +2206G
PTA -3M +41F +7P 95%R 8/21
PTA +1.87T +1.09UDC +1.46FLC 86%R

DE-SU BKM MCCUTCHEN 1174-ET
69990138
TR TP TY TV TL TD 50K GTPI +2235G
MS APPLES ALYCE-ET 69822324
EX-94-2E EEEEE RC 100%RHA
5-10 365 2X 28,130 4.4 1247 3.3 941

NET-A-WAY RELTIM ROLITA-RED 72499113
VG-85-2Y VV+V+ 100%RHA
3-07 365 2X 37,900 3.5 1331 3.1 1175
2-02 365 2X 23,120 3.7 1191 3.2 1017
4-11 223 2X 21,180 4.1 873 2.9 624
Lft: 1104d 104,350 3.7 3887 3.1 3253

HOL-STAR LK REALTIME-RED-ET 69248935
TP TY TV TL TD G+80 50K GTPI +1957G
NET-A-WAY SAHARA ROSINA-RED 70314169
100%RHA

3rd Dam:
Net-A-Way Advent Razzle-Red G+81

Lot 241

NET-A-WAY ANOVA PANA-RED 144540734

100%RHA Born: April 13, 2017
2-00 365 2X 15,735 5.3 831 3.7 574
4-02 89 2X 8,749 2.4 208 3.0 259 RIP
Milking: 88 lbs

Bred Sept. 5, 2021 to
Cycle Ron Burgandy-Red-ET
8403208383914
7HO15601

PINE-TREE SAVE ANOVA-RED 74024766
TP TY TV TL TD 100%NA
75K GTPI +2230G
PTA +233M +12F +12P 96%R 8/21
PTA +.39T +.24UDC +.53FLC 89%R

K-MANOR EPIC SAVE-ET 70957183
RC TP TC TY TV TL TD VG-88 50K GTPI +2305G
LINDLAUR GABOR ANNETTE 65830539
EX-91 RC TV TL TD 100%RHA
2-10 317 3X 31,890 4.3 1373 4.4 1392

NET-A-WAY LADD POLITE-RED 143788016
G+81-2Y +++++ 100%RHA
3-02 360 2X 23,040 4.6 1056 3.6 830
2-00 353 2X 18,750 4.5 853 3.5 661

TIGER-LILY LADD P-RED-ET 69405976
PC CD TY TV TL TD EX-91 50K GTPI +2071G
NET-A-WAY SHAQUILLE POTION 70314154
VG-87-4Y VV++V 100%RHA
3-01 356 2X 28,620 3.2 902 3.2 925
2-00 361 2X 20,710 3.6 749 3.1 643
4-03 146 2X 14,350 3.0 428 2.8 407

Lot 241A
NET-A-WAY WARRIOR PALA-RED

Born: June 17, 2021 145286350
S: Mr Blondin Warrior-Red-ET
D: Net-A-Way Anova Pana-Red
Selling: Lot 241

3rd & 4th Dams:
Net-A-Way Tribute Paris 3E-90
10-4 365 2x 37,210 3.4 1254 3.1 1153
Lft: 3766d 300,730 3.7 11,148 3.2 9478
Net-A-Way Svregn Paisley-ET G+84
Lft: 1802d 121,100 3.6 4339 3.0 3680

Lot 242

NET-A-WAY REDLIGHT PERRY-RED 145118738

99%RHA Born: June 21, 2020

BROOKVIEW REDLIGHT-RED 144557907
TP TY TV TL TD 99%NA
VG-87 40K GTPI +2073G
PTA -636M -40F -20P 81%R 8/21
PTA +2.95T +2.99UDC +1.49FLC 81%R

RIVERDOWN UNSTOPABULL-RED C11801450
TR TV TL 75K GTPI +2039G
BROOKVIEW SALT-N-PEPA-ET 143707297
EX-90-5Y EE+VE RC 100%RHA
4-07 305 2X 33,830 4.0 1340 3.5 1183

NET-A-WAY ANOVA PANA-RED 144540734
100%RHA
2-00 365 2X 15,735 5.3 831 3.7 574
4-02 89 2X 8,749 2.4 208 3.0 259 RIP
Selling: Lot 241

PINE-TREE SAVE ANOVA-RED-ET 74024766
TP TY TV TL TD 100%NA 75K GTPI +2230G
NET-A-WAY LADD POLITE-RED 143788016
G+81-2Y +++++ 100%RHA
3-02 360 2X 23,040 4.6 1056 3.6 830
2-00 353 2X 18,750 4.5 853 3.5 661

3rd - 5th Dams:
Net-A-Way Shaquille Potion VG-87
3-01 356 2x 28,620 3.2 902 3.2 925
Net-A-Way Tribute Paris 3E-90
10-4 365 2x 37,210 3.4 1254 3.1 1153
Lft: 3766d 300,730 3.7 11,148 3.2 9478
Net-A-Way Svregn Paisley-ET G+84
Lft: 1802d 121,100 3.6 4339 3.0 3680

NET-A-WAY HOLSTEINS COMPLELE DISPERSAL

Lot 243

NET-A-WAY ANOVA PAVE-RED

144531215

100%RHA PO Born: Dec. 17, 2016
G+84-4Y V+++V
 3-04 365 2X 22,588 4.9 1102 3.6 815
 2-05 345 2X 18,314 4.7 868 3.7 672
 4-07 57 2X 5,603 3.7 208 3.0 170 RIP
 Milking: 97 lbs

Fresh July 19, 2021

PINE-TREE SAVE ANOVA-RED 74024766
TP TY TV TL TD 100%NA
 75K GTPI +2230G
 PTA +233M +12F +12P 96%R 8/21
 PTA +.39T +.24UDC +.53FLC 89%R

K-MANOR EPIC SAVE-ET 70957183
RC TP TC TY TV TL TD VG-88 50K GTPI +2305G

LINDLAUR GABOR ANNETTE 65830539
EX-91 RC TV TL TD 100%RHA
 2-10 317 3X 31,890 4.3 1373 4.4 1392

Lot 243A
NET-A-WAY ANLYST PANINA-RED
 Born: July 19, 2021 145286444
 S: Mr Affection Analyst-Red-ET
 D: Net-A-Way Anova Pave-Red
 Selling: Lot 243

NET-A-WAY LADD POLIANA-RED 72499123
 VG-85-3Y +++VV PO 100%RHA
 3-00 304 2X 23,750 3.6 859 3.3 790
 2-00 303 2X 18,950 4.0 751 3.4 647
 4-00 273 2X 17,320 3.7 645 3.4 581

TIGER-LILY LADD P-RED-ET 69405976
PC CD TY TV TL TD EX-91 50K GTPI +2071G

NET-A-WAY SHAQUILLE POTION 70314154
 VG-87-4Y VV++V 100%RHA
 3-01 356 2X 28,620 3.2 902 3.2 925
 2-00 361 2X 20,710 3.6 749 3.1 643
 4-03 146 2X 14,350 3.0 428 2.8 407

3rd & 4th Dams:
Net-A-Way Tribute Paris 3E-90
 10-4 365 2x 37,210 3.4 1254 3.1 1153
 Lft: 3766d 300,730 3.7 11,148 3.2 9478
Net-A-Way Svregn Paisley-ET G+84
 Lft: 1802d 121,100 3.6 4339 3.0 3680

Lot 244

NET-A-WAY MOSES BAMBAM

143781167

100%RHA RC Born: Oct. 3, 2014
VG-86-6Y VVVVV
 5-02 365 2X 25,532 4.1 1057 3.3 834
 4-01 335 2X 22,850 5.1 1168 3.4 772
 3-01 303 2X 20,870 4.0 832 3.3 692
 2-00 349 2X 20,360 4.0 823 3.4 685
 6-03 250 2X 21,254 3.7 789 3.2 680 RIP
 Milking: 70 lbs

Due Feb. 24, 2022 to S-S-I
 Franchise Benz-ET
 8403136807406
 7HO13693

MILK&HONEY DESTRY MOSES-RED 71277714
TP TY TV TL TD 100%NA
 50K GTPI +1951G
 PTA -216M -13F +6P 98%R 8/21
 PTA +1.98T +1.74UDC +.74FLC 97%R

SCIENTIFIC DESTRY-ET 138122625
RC CD TY TV TL EX-92 50K GTPI +1912G

HORSTYLE ELPARK MOY-RED-ET 65751228
 VG-88 EEEV+ 100%RHA
 6-10 365 2X 45,010 3.5 1553 2.7 1235

Lot 245
NET-A-WAY APLCRSP BALI-RED
 Born: Jan. 7, 2021 145217576
 S: Siemers Oct Apple-Crisp-ET
 D: Net-A-Way Moses Bambam
 Selling: Lot 244

NET-A-WAY AFTERSHOCK BABE 72265237
 VG-85-2Y VVV++ 100%RHA
 3-05 365 2X 29,010 4.2 1208 3.1 901
 2-00 365 2X 25,680 4.0 1037 3.1 787

MS ATLEES SHT AFTERSHOCK-ET 65249839
TC TY TV TL TD E-92 50K GTPI +1665G

NET-A-WAY GARRISON BEEGEE 137933659
 EX-90-2E EEEVV 100%RHA
 4-07 365 2X 34,120 4.1 1414 2.9 995
 3-04 365 2X 33,460 4.0 1264 2.9 876
 6-03 365 2X 30,620 4.0 1233 3.0 915
 2-04 310 2X 23,660 4.1 965 3.1 730
 Lft: 1879d 152,290 4.1 6262 3.0 4548

3rd & 4th Dams:
Net-A-Way Bond Beebe 2E-90
 3-11 365 2x 25,070 4.2 1051 3.2 797
 Lft 1878d 111,810 4.3 4790 3.1 3517
Net-A-Way Herod Bohnie G+84
 5-05 365 2x 28,540 4.2 1185 3.1 890

Lot 246

NET-A-WAY DIAMONDBACK BLING

144981702

99%RHA Born: Dec. 2, 2018
G+84-2Y ++++V
 2-03 193 2X 12,312 4.1 500 3.1 380 RIP
 Milking: 56 lbs

Bred Sept. 17, 2021 to
 Siemers Handshake 32706-ET
 8403208357331
 7HO15524

MR D APPLE DIAMONDBACK 8403013721049
RC TP TY TV TL TD 99%NA
 EX-93 49K GTPI +1886G
 PTA -.395M -25F -1P 99%R 8/21
 PTA +2.47T +1.93UDC +1.41FLC 99%R

VAL-BISSON DOORMAN-ET C107281711
TR TP TC TY TV TL TD EX-90 75K GTPI +2164G

MS DELICIOUS APPLE-RED-ET 139236776
 EX-94-2E EEEEE TC TL TV 100%RHA
 7-02 365 2X 46,510 4.0 1844 3.1 1424

Lot 247
NET-A-WAY SELECT BELLS
 Born: March 5, 2021 145191223
 S: Avant-Garde Unix Select-et
 D: Net-A-Way Diamondback Bling
 Selling: Lot 246

NET-A-WAY MOSES BAMBAM 143781167
 VG-86-6Y VVVVV RC 100%RHA
 5-02 365 2X 25,532 4.1 1057 3.3 834
 4-01 335 2X 22,850 5.1 1168 3.4 772
 3-01 303 2X 20,870 4.0 832 3.3 692
 2-00 348 2X 20,360 4.0 823 3.4 685
 6-03 250 2X 21,254 3.7 789 3.2 680
 Selling: Lot 244

MILK&HONEY DESTRY MOSES-RED 71277714
TP TY TV TL TD 50K GTPI +1951G

NET-A-WAY AFTERSHOCK BABE 72265237
 VG-85-2Y VVV++ 100%RHA
 3-05 365 2X 29,010 4.2 1208 3.1 901
 2-00 365 2X 25,680 4.0 1037 3.1 787

3rd & 4th Dams:
Net-A-Way Garrison BeeGee 2E-90
 Lft: 1879d 152,290 4.1 6262 3.0 4548
Net-A-Way Bond Beebe 2E-90
 3-11 365 2x 25,070 4.2 1051 3.2 797
 Lft 1878d 111,810 4.3 4790 3.1 3517

NET-A-WAY HOLSTEINS COMPLELE DISPERSAL

Lot 248

NET-A-WAY DEMAN BORDEN

144531224

100%RHA Born: Dec. 20, 2016
VG-86-4Y EV+V+
2-00 353 2X 19,330 4.7 914 3.4 648
4-03 158 2X 15,563 3.6 563 2.7 422 RIP
Milking: 88 lbs

Due April 25, 2022 to
Mr BLondin Warrior-Red
840313965530
7HO14477

EDG DEMAN-ET 71494672
TR TP TC TY TV TL 100%NA
50K GTPI +2341G
PTA -257M +47F +19P 98%R 8/21
PTA +2.44T +1.95UDC +2.23FLC 97%R

MOUNTFIELD SSI DCY MOGUL-ET
8403006972816
TC TY TV TL TD EX-93 GM 50K GTPI +2338G

CO-VISTA ATWOOD DESIRE-ET 69058395
VG-87 DOM 100%RHA
2-03 365 2X 26,910 3.9 1057 3.4 926

NET-A-WAY DORCY BRIGETA 72942469
VG-86-5Y VV+VV 100%RHA
4-05 365 2X 30,480 3.9 1178 3.1 940
3-05 298 2X 29,300 3.5 1023 2.9 859
2-06 283 2X 21,140 3.6 766 3.1 656

COYNE-FARMS DORCY-ET 139005002
BY TC TY TV TL VG-87 50K GTPI +2339G

NET-A-WAY LIGHTNING BELLE 2E-90
EX-90-2E EEVVE 100%RHA
6-11 329 2X 29,360 4.0 1176 3.0 879
3-08 365 2X 26,640 4.0 1070 3.2 851
2-04 365 2X 24,890 4.5 1128 3.2 804
5-07 365 2X 23,530 5.0 1169 3.1 733
Lft: 2001d 136,280 4.4 5937 3.2 4295

3rd Dam:
Net-A-Way Garrison BeeGee 2E-90
Lft: 1879d 152,290 4.1 6262 3.0 4548

Lot 249

NET-A-WAY REASONS BRIE

144981485

99%RHA Born: Jan. 8, 2019
VG-85-2Y VVV+V
2-02 185 2X 12,112 4.2 509 3.2 386 RIP
Milking: 62 lbs

Due March 19, 2022 to
Cherry-Lily Zip Luster P-ET
8403138843085
7HO14160

FULLTHROTTLE REASONS-ET
8403132616942
TP TC TY TV TL TD 100%NA
20K GTPI +1669G
PTA +561M +66F +32P 93%R 8/21
PTA +.97T +1.49UDC +.84FLC 83%R

SEAGULL-BAY-MJ SOLARIS-ET 8403124720360
TC TY TV TL TD 75K GTPI +2351G

HONEYCREST GRNDAY FANTASIA 72246837
EX-90 DOM 100%RHA
3-05 305 2X 31,240 4.4 1386 3.2 1005

NET-A-WAY DEMAN BORDEN 144531224
VG-86-4Y EV+V+ 100%RHA
2-00 353 2X 19,330 4.7 914 3.4 648
4-03 158 2X 15,563 3.6 563 2.7 422
Selling: Lot 248

EDG DEMAN-ET 71494672
TR TP TC TY TV TL 50K GTPI +2341G

NET-A-WAY DORCY BRIGETA 72942469
VG-86-5Y VV+VV 100%RHA
4-05 365 2X 30,480 3.9 1178 3.1 940
3-05 298 2X 29,300 3.5 1023 2.9 859
2-06 283 2X 21,140 3.6 766 3.1 656

3rd & 4th Dams:
Net-A-Way Lightning Belle VG-86
4-05 365 2x 30,480 3.9 1178 3.1 940
Net-A-Way Garrison BeeGee 2E-90
Lft: 1879d 152,290 4.1 6262 3.0 4548

Lot 250

NET-A-WAY DIAMONDBACK BORDEAU

144981506

99%RHA Born: March 5, 2020

Bred Aug. 27, 2021 to
Siemers Handshake 32706-ET
8403208357331
7HO15524

MR D APPLE DIAMONDBACK
8403013721049
RC TP TY TV TL TD 99%NA
EX-93 49K GTPI +1886G
PTA -.395M -25F -1P 99%R 8/21
PTA +2.47T +1.93UDC +1.41FLC 99%R

VAL-BISSON DOORMAN-ET C107281711
TR TP TC TY TV TL TD EX-90 75K GTPI +2164G

MS DELICIOUS APPLE-RED-ET 139236776
EX-94-2E EEEEE TC TL TV 100%RHA
7-02 365 2X 46,510 4.0 1844 3.1 1424

NET-A-WAY DEMAN BORDEN 144531224
VG-86-4Y EV+V+ 100%RHA
2-00 353 2X 19,330 4.7 914 3.4 648
4-03 158 2X 15,563 3.6 563 2.7 422
Selling: Lot 248

EDG DEMAN-ET 71494672
TR TP TC TY TV TL 50K GTPI +2341G

NET-A-WAY DORCY BRIGETA 72942469
VG-86-5Y VV+VV 100%RHA
4-05 365 2X 30,480 3.9 1178 3.1 940
3-05 298 2X 29,300 3.5 1023 2.9 859
2-06 283 2X 21,140 3.6 766 3.1 656

3rd & 4th Dams:
Net-A-Way Lightning Belle VG-86
4-05 365 2x 30,480 3.9 1178 3.1 940
Net-A-Way Garrison BeeGee 2E-90
Lft: 1879d 152,290 4.1 6262 3.0 4548

NET-A-WAY HOLSTEINS COMPLELE DISPERSAL

Lot 251

NET-A-WAY STORM PROOF BLISS 144556568

100%RHA Born: Nov. 19, 2017

Fresh July 12, 2021

2-02 365 2X 14,747 5.6 826 3.8 560
 3-04 64 2X 3,878 4.6 178 3.1 120 RIP
 Milking: 86 lbs

OCD SLV STORM PROOF-ET 8403131668940
TR CD TP TC TY TV TL 100%NA
 50K GTPI +2341G
 PTA +413M +68F +49P 96%R 8/21
 PTA +1.58T +1.64UDC +.58FLC 87%R

SEAGULL-BAY SILVER-ET 72156794
TC TY TV TL TD GM 50K GTPI +2533G

OCD WILLPOWER SHNY-ET 8403013463695
 G+81 +++G+ 100%RHA
 3-01 289 3X 28,190 3.1 880 3.2 901

COYNE-FARMS DORCY-ET 139005002
BY TC TY TV TL VG-87 50K GTPI +2339G

NET-A-WAY LIGHTNING BELLE 2E-90
 EX-90-2E EEVVE 100%RHA
 6-11 329 2X 29,360 4.0 1176 3.0 879
 3-08 365 2X 26,640 4.0 1070 3.2 851
 2-04 365 2X 24,890 4.5 1128 3.2 804
 5-07 365 2X 23,530 5.0 1169 3.1 733
 Lft: 2001d 136,280 4.4 5937 3.2 4295

NET-A-WAY DORCY BRIGETA 72942469
 VG-86-5Y VV+VV 100%RHA
 4-05 365 2X 30,480 3.9 1178 3.1 940
 3-05 298 2X 29,300 3.5 1023 2.9 859
 2-06 283 2X 21,140 3.6 766 3.1 656

Lot 251A
NET-A-WAY HANCOCK BAHAW
TW 145286417
Lot 251B
NET-A-WAY HANCOCK
BOHO-TW 145286426
 Born: July 12, 2021
 S: Siemers Doc Hancock
 D: Net-A-Way Storm Proof Bliss
 Selling: Lot 251

3rd Dam:
Net-A-Way Garrison BeeGee 2E-90
 Lft: 1879d 152,290 4.1 6262 3.0 4548

Lot 252

NET-A-WAY MITTY BETTY-RED-TW

72942466

100%RHA Born: June 17, 2013
VG-87-5Y VEV+V
 2-08 365 2X 25,790 3.8 983 3.2 817
 4-01 328 2X 25,100 3.4 861 3.1 771
 5-02 333 2X 22,580 4.5 1012 3.5 790
 6-03 365 2X 20,322 4.2 859 3.6 736
 7-04 310 2X 23,684 4.5 1064 3.1 741 RIP
 Milking: 30 lbs

Due April 6, 2022 to
 TRent-Way-Js Rompen-Red-ET
 8403200914543
 7HO15427

WEST PORT ARRON DOON MITEY P C8930027
RC PC TY TV TL 100%NA
 G+82 GTPI +1709G
 PTA -842M -1F -13P 99%R 8/21
 PTA +.08T -.78UDC +.44FLC 98%R

BRAEDALE GOLDWYN C10705608
CD TV TL TD G+84 GM 50K GTPI +1854G

WEST PORT AARON DOON MIT P-RED C7570916
 VG-85 Can PO 100%RHA
 2-11 365 2X 34,219 4.9 1688 3.1 1054

NET-A-WAY RDLNER BRENNARE-RED 139142499
 G+84-6Y EV+++ 100%RHA
 3-01 343 2X 23,740 4.0 958 3.1 735
 4-02 326 2X 23,320 3.9 908 3.1 731
 2-00 345 2X 20,860 3.5 740 3.1 646
 5-03 305 2X 20,480 3.6 743 3.1 634

FRADON REDLINER-RED-ET C7528698
TV TL EX-91 50K GTPI +1267G

NET-A-WAY REDMAN BREEZE-RED 137322415
 G+83-3Y ++V++ 100%RHA
 2-01 365 2X 19,940 3.8 767 3.3 665

Lot 253
NET-A-WAY CROWN BRICK
 Born: Nov. 8, 2021 145123299
 S: Ralma Gold Crown-ET
 D: Net-A-Way Mity Betty-Red-TW
 Selling: Lot 252

3rd Dam:
Net-A-Way Pradox Brooke-Red G+82
 Lft: 1798d 115,140 3.9 4492 3.0 3495

Lot 254

NET-A-WAY RAGER BRIE-RED-TW 144982646

99%RHA Born: Sept. 26, 2019

2-02 185 2X 12,112 4.2 509 3.2 386 RIP
 Milking: 62 lbs

Due March 19, 2022 to
 Cherry-Lily Zip Luster P-ET
 8403138843085
 7HO14160

RI-VAL-RE RAGER-RED-ET 72353457
TR TC TY TV TL TD 99%NA
 EX-90 60K GTPI +2563G
 PTA +779M +49F +33P 99%R 8/21
 PTA +1.55T +.63UDC +1.14FLC 98%R

PINE-TREE RELIEF P 4954 69169920
RC TP TY TV TL TD 50K GTPI +2160G

RI-VAL-RE OBSRVR SALSA-ET 69928442
 VG-88 EVVV DOM RC 100%RHA

NET-A-WAY MITY BETTY-RED-TW 72942466
 VG-87-5Y VEV+V 100%RHA
 4-01 328 2X 25,100 3.4 861 3.1 771
 2-08 365 2X 25,790 3.8 983 3.2 817
 5-02 333 2X 22,580 4.5 1012 3.5 790
 6-03 365 2X 20,322 4.2 859 3.6 736
 7-04 310 2X 23,684 4.5 1064 3.1 741 RIP
 Selling: Lot 252

WEST PORT ARRON DOON MITEY P C8930027
RC PC TY TV TL G+82 GTPI +1709G

NET-A-WAY RDLNER BRENNARE-RED 139142499
 G+84-6Y EV+++ 100%RHA
 3-01 343 2X 23,740 4.0 958 3.1 735
 4-02 326 2X 23,320 3.9 908 3.1 731
 2-00 345 2X 20,860 3.5 740 3.1 646
 5-03 305 2X 20,480 3.6 743 3.1 634

NET-A-WAY HOLSTEINS COMPLELE DISPERSAL

Lot 255

NET-A-WAY RAGR BRIAR-RED-TW

144982655

99%RHA

Born: Sept. 26, 2019

Due Jan. 2, 2022 to
Morningview Manifest-Red-ET
8403200787688
7HO15442

RI-VAL-RE RAGER-RED-ET 72353457
TR TC TY TV TL TD 99%NA
EX-90 60K GTPI +2563G
PTA +779M +49F +33P 99%R 8/21
PTA +1.55T +.63UDC +1.14FLC 98%R

PINE-TREE RELIEF P 4954 69169920
RC TP TY TV TL TD 50K GTPI +2160G

RI-VAL-RE OBSRVR SALSA-ET 69928442
VG-88 EVVV DOM RC 100%RHA

NET-A-WAY MITY BETTY-RED-TW 72942466

VG-87-5Y VEV+V 100%RHA
4-01 328 2X 25,100 3.4 861 3.1 771
2-08 365 2X 25,790 3.8 983 3.2 817
5-02 333 2X 22,580 4.5 1012 3.5 790
6-03 365 2X 20,322 4.2 859 3.6 736
7-04 310 2X 23,684 4.5 1064 3.1 741 RIP
Selling: Lot 252

WEST PORT ARRON DOON MITEY P C8930027
RC PC TY TV TL G+82 GTPI +1709G

NET-A-WAY RDLNER BRENNAR-RED 139142499

G+84-6Y EV+++ 100%RHA
3-01 343 2X 23,740 4.0 958 3.1 735
4-02 326 2X 23,320 3.9 908 3.1 731
2-00 345 2X 20,860 3.5 740 3.1 646
5-03 305 2X 20,480 3.6 743 3.1 634

Lot 256

NET-A-WAY REVIVAL BERRI-RED

144626584

100%RHA

Born: July 3, 2018

Due Oct. 23, 2021 to E-
Lane Escobar Layne-Red
8403205690166
566HO1335

G+84-2Y VVVV+

2-02 342 2X 24,640 4.3 1065 3.4 827

VOGUE REVIVAL-RED-ET C12111876
TC TY TV TL TD 100%NA
75K GTPI +2434G
PTA -413M +66F +9P 95%R 8/21
PTA +.54T +.93UDC +.49FLC 91%R

WILLSBRO ATWORK-ET GBR 662221
RC TY TV TL 49K GTPI +2305G

OCONNORS AIKMAN SCARLET-RED C108502616
VG-85 Can 100%RHA
2-02 365 2X 23,933 4.9 1182 3.3 782

NET-A-WAY VALENCIA BEVY-RED 143795216

G+82-2Y +++++ 100%RHA
3-01 365 2X 38,190 3.0 1148 3.0 1127
2-00 335 2X 26,830 3.7 983 3.1 831

APRIL-DAY VALENCIA-ET 69331729
RC TY TV TL 50K GTPI +1856G

NET-A-WAY SHAQ BRYCE-RED-TW 70831293
100%RHA

3rd Dam:
Net-A-Way Rdlner Brenea-Red G+84
3-01 343 2x 23,740 4.0 958 3.1 735

Lot 257

NET-A-WAY RUSTY BOVRIE-RED

145123150

99%RHA

Born: Sept. 15, 2020

MORNINGVIEW RUSTY-RED 73956675
TP TC TL TD TP 99%NA
75K GTPI +2491G
PTA +224M +58F +30P 97%R 8/21
PTA +.95T +1.64UDC +1.06FLC 92%R

COYNE-FARMS SYMPATI PAT-RED
8403012178104
TC TP TY TV TL TD GTPI +2566G

MORNINGVIEW AKMN RAVEN-ET 71505164
VG-87 VV+VE RC 100%RHA
3-06 365 2X 35,060 4.4 1553 3.4 1196

NET-A-WAY REVIVAL BERRI-RED
144626584

G+84-2Y VVVV+ 100%RHA
2-02 342 2X 24,640 4.3 1065 3.4 827
Selling: Lot 256

WEST PORT ARRON DOON MITEY P C8930027
RC PC TY TV TL G+82 GTPI +1709G

NET-A-WAY VALENCIA BEVY-RED 143795216
G+82-2Y +++++ 100%RHA
3-01 365 2X 38,190 3.0 1148 3.0 1127
2-00 335 2X 26,830 3.7 983 3.1 831

NET-A-WAY HOLSTEINS COMPLELE DISPERSAL

Lot 258

NET-A-WAY DBACK SODA-RED

144982329

99%RHA

Born: March 11, 2019

Fresh July 21, 2021

2-04 55 2X 3,347 3.1 103 2.8 93 RIP
Milking: 67 lbs

MR D APPLE DIAMONDBACK 8403013721049
RC TP TY TV TL TD 99%NA
EX-93 49K GTPI +1886G
PTA -.395M -25F -1P 99%R 8/21
PTA +2.47T +1.93UDC +1.41FLC 99%R

VAL-BISSON DOORMAN-ET C107281711
TR TP TC TY TV TL TD EX-90 75K GTPI +2164G

MS DELICIOUS APPLE-RED-ET 139236776
EX-94-2E EEEEE TC TL TV 100%RHA
7-02 365 2X 46,510 4.0 1844 3.1 1424

NET-A-WAY DEFIANT STASIA 143800105
VG-86-7Y VVV+V RC 100%RHA
2-02 365 2X 27,020 3.8 1023 3.3 881
5-01 305 2X 25,710 3.6 925 3.2 824
3-10 343 2X 25,640 3.8 944 3.0 732

SCIENTIFIC B DEFIANT-ET 141123484
RC PC TY TV TL VG-87 50K GTPI +1656G

NET-A-WAY TRIBU STRUSEL-RED 137952812
VG-85-6Y VVG++ 100%RHA
4-02 309 2X 28,920 4.0 1139 3.0 871
6-03 340 2X 26,240 3.9 1021 3.0 800
7-04 365 2X 25,900 3.5 907 3.2 817
3-00 365 2X 24,960 4.0 1003 3.2 804
2-00 315 2X 23,540 4.0 941 3.2 744
Lft: 2090d 161,440 3.8 6155 3.1 4971

Lot 259

NET-A-WAY BORIS SBARRO

144556504

100%RHA

RC Born: Dec. 4, 2017

Fresh June 2, 2021

2-03 365 2X 19,222 5.0 961 3.6 692
3-05 104 2X 10,378 3.0 308 2.7 282 RIP
Milking: 97 lbs

MR BORIS-RED-ET 8403124837856
TC TY TV TL TD 100%NA
49K GTPI +2271G
PTA +413M -4F +19P 98%R 8/21
PTA +1.20T +1.63UDC -.50FLC 95%R

LADYS-MANOR OLYMPIAN 71592946
RC TP TY TV TL 50K GTPI +2226G

CALBRETT SUPERSIRE BARB-ET C11658906
VG-86 RC 100%RHA
2-04 365 2X 30,490 4.2 1281 3.2 977

NET-A-WAY DEFIANT STASIA 143800105
VG-86-7Y VVV+V RC 100%RHA
2-02 365 2X 27,020 3.8 1023 3.3 881
5-01 305 2X 25,710 3.6 925 3.2 824
3-10 343 2X 25,640 3.8 944 3.0 732

SCIENTIFIC B DEFIANT-ET 141123484
RC PC TY TV TL VG-87 50K GTPI +1656G

NET-A-WAY TRIBU STRUSEL-RED 137952812
VG-85-6Y VVG++ 100%RHA
4-02 309 2X 28,920 4.0 1139 3.0 871
6-03 340 2X 26,240 3.9 1021 3.0 800
7-04 365 2X 25,900 3.5 907 3.2 817
3-00 365 2X 24,960 4.0 1003 3.2 804
2-00 315 2X 23,540 4.0 941 3.2 744
Lft: 2090d 161,440 3.8 6155 3.1 4971

Lot 259A
NET-A-WAY GOLDDUST STAR

Born: June 2, 2021 145286323
S: Sonnek Golddust-ET
D: Net-A-Way Boris Sbarro
Selling: Lot 259

Lot 260

NET-A-WAY REVIVAL SPRY-RED

100%RHA

Born: June 20, 2018

Fresh Aug. 14, 2021

G+82-2Y V+++
2-01 323 2X 15,095 4.4 671 3.6 548
Milking: 107 lbs

VOGUE REVIVAL-RED-ET C12111876
TC TY TV TL TD 100%NA
75K GTPI +2434G
PTA -413M +66F +9P 95%R 8/21
PTA +.54T +.93UDC +.49FLC 91%R

WILLSBRO ATWORK-ET GBR 662221
RC TY TV TL 49K GTPI +2305G

OCONNORS AIKMAN SCARLET-RED C108502616
VG-85 Can 100%RHA
2-02 365 2X 23,933 4.9 1182 3.3 782

NET-A-WAY SAVE SPESIAL 143803340
100%RHA
2-02 320 2X 18,910 4.2 785 3.4 644

K-MANOR EPIC SAVE-ET 70957183
RC TP TC TY TV TL TD VG-88 50K GTPI +2305G

NET-A-WAY DEFIANT STASIA 143800105
VG-86-7Y VVV+V RC 100%RHA
2-02 365 2X 27,020 3.8 1023 3.3 881
5-01 305 2X 25,710 3.6 925 3.2 824
3-10 343 2X 25,640 3.8 944 3.0 732

Lot 260A
NET-A-WAY LOYAL SWALLOW-RED

Born: Aug. 14, 2021 145286501
S: Kenmore Loyal P-Red
D: Net-A-Way Revival Spry-Red
Selling: Lot 260

3rd Dam:
Net-A-Way Tribu Strusel-Red VG-86
Lft: 2090d 161,440 3.8 6155 3.1 4971

NET-A-WAY HOLSTEINS COMPLELE DISPERSAL

Lot 261

NET-A-WAY RAGER SPARROW-RED

145118792

99%RHA

Born: July 26, 2020

RI-VAL-RE RAGER-RED-ET 72353457
TR TC TY TV TL TD 99%NA
EX-90 60K GTPI +2563G
PTA +779M +49F +33P 99%R 8/21
PTA +1.55T +.63UDC +1.14FLC 98%R

PINE-TREE RELIEF P 4954 69169920
RC TP TY TV TL TD 50K GTPI +2160G

RI-VAL-RE OBSVRV SALSA-ET 69928442
VG-88 EVVV DOM RC 100%RHA

NET-A-WAY REVIVAL SPRY-RED 144626557
G+82-2Y V++++ 100%RHA
2-01 323 2X 15,095 4.4 671 3.6 548
Selling: Lot 253

VOGUE REVIVAL-RED-ET C12111876
TC TY TV TL TD 75K GTPI +2434G

NET-A-WAY SAVE SPESIAL 143803340
100%RHA
2-02 320 2X 18,910 4.2 785 3.4 644

3rd & 4th Dams:

Net-A-Way Defiant Stasia VG-86
2-02 365 2x 27,020 3.8 1023 3.3 881
Net-A-Way Tribu Strusel-Red VG-86
Lft: 2090d 161,440 3.8 6155 3.1 4971

Lot 262

NET-A-WAY HELIX BREXY

144626614

100%RHA RC Born: July 17, 2018

G+80-2Y V++GG

2-01 291 2X 21,005 4.6 974 3.2 672

Milking: 104 lbs SCC: 71,000

Fresh Aug. 12, 2021

AOT SILVER HELIX-ET 8403131083927
TC TY TV TL TD 100%NA
VG-86 GM 75K GTPI +2815G
PTA +1758M +120F +63P 99%R 8/21
PTA +1.20T +.88UDC -.11FLC 99%R

SEAGULL-BAY SILVER-ET 72156794
TC TP TY TV TL GM GTPI +2533G

COOKIECUTTER SSIRE HAS-ET 8403012489198
VG-88 EE++E DOM 100%RHA
3-11 365 3X 43,860 4.0 1747 3.2 1402

JENNY-LOU SHOTTLE TRUMP-ET 61886730
TR TY TV TL EX-95 GM 50K GTPI +1988G

NET-A-WAY TRUMP BRITA 143786498
G+80-2Y V++F+ 100%RHA
2-00 365 2X 25,100 3.6 894 2.8 713
3-05 305 2X 23,540 3.6 850 3.0 702

NET-A-WAY DUNHILL BRODY 71270096
G+83-4Y +V+G+ 100%RHA

3-01 282 2X 23,220 3.4 784 3.0 699
2-01 307 2X 20,910 3.7 772 3.2 669

Lot 262A
NET-A-WAY HANCOCK
BAHAMA

Born: Aug. 12, 2021 145286499
S: Siemers Doc Hancock
D: Net-A-Way Helix Brexy
Selling: Lot 262

Lot 263

NET-A-WAY PRETTY BLIP

145123093

99%RHA

Born: Aug. 17, 2020

SIEMERS KINGBOY R-PRETTY-ET 8403125519425
TC TY TV TL TD 99%NA
13K GTPI +2514G
PTA -486M +56F +8P 91%R 8/21
PTA +1.27T +1.02UDC -.05FLC 86%R

MORNINGVIEW MCC KINGBOY-ET 72044077
TR TV TL EX-92 49K GTPI +2341G

SIEMERS UNO REAL-PRETTY-ET 8403011130292
VG-86-2Y +VVVV 99%RHA
3-01 333 3X 42,820 4.6 1982 3.3 1404

NET-A-WAY HELIX BREXY 144626614
G+80-2Y V++GG 100%RHA
2-01 291 2X 21,005 4.6 974 3.2 672

AOT SILVER HELIX-ET 8403131083927
TC TY TV TL TD VG-86 GM 75K GTPI +2815G

NET-A-WAY TRUMP BRITA 143786498
G+80-2Y V++F+ 100%RHA
2-00 365 2X 25,100 3.6 894 2.8 713
3-05 305 2X 23,540 3.6 850 3.0 702

3rd Dam:

Net-A-Way Dunhill Brody G+83
3-01 282 2x 23,220 3.4 784 3.0 699

NET-A-WAY HOLSTEINS COMPLELE DISPERSAL

Lot 264

NET-A-WAY LOYOLA TRULY

144556401

99%RHA RC Born: Oct. 12, 2017
 EX-91-3Y EEEVE
 2-01 365 2X 21,969 4.0 880 3.2 706
 3-05 168 2X 15,672 4.0 628 2.9 448 RIP
 Milking: 83 lbs SCC: 41,000

*Bred Aug. 1, 2021 to Mr
 Stone-Front Reeve-Red-ET
 8403136877210
 14HO14464*

ZIMMERVIEW WONKA LOYOLA-P 73926711
RC PC TY TV TL 99%NA
 75K GTPI +2206G
 PTA +1386M +28F +32P 99%R 8/21
 PTA +1.51T +1.93UDC -.06FLC 98%R

ZBW-JD MC WONKA-ET 70071621
TR TP TY TV TL TD 50K GTPI +2146G
S-S-I MOGUL Lyla 71262849
 EX-90 EVEVE DOM RC PC 100%RHA
 3-11 305 2X 33,370 4.3 1420 3.3 1096

NET-A-WAY ROXBRY TRIKEN-RED 143788061
 G+84-2Y ++V+V 100%RHA
 2-01 365 2X 22,260 3.7 832 3.0 669

MORNINGVIEW ROXBURY-RED-ET 69791534
TC TY TV TL TD 50K GTPI +2085G
NET-A-WAY CHARGR TRIXIE-RED 72166982
 100%RHA
 2-00 365 2X 23,180 4.1 945 3.3 756

Lot 265
NET-A-WAY RICK TYRINA-RED
 Born: March 30, 2021 145193805
 S: Bacon-Hill Rick-P-Red-ET
 D: Net-A-Way Loyola Truly
 Selling: Lot 264

3rd -5th Dams:
Net-A-Way Talent Tootsie VG-86
 7-01 321 2x 23,480 2.8 896 2.7 887
 Lft: 2069D 170,020 3.1 5346 3.0 5022
Net-A-Way Emerson Toodles G+84
 2-01 365 2x 28,600 3.5 993 3.0 850
Net-A-Way Juror Tifany 3E-92
 4-00 340 2x 33,440 3.0 1017 2.7 965
 Lft: 2360d 172,940 3.4 5845 2.8 4787

Lot 266

NET-A-WAY RAGER TORI

144982178

99%RHA RCBorn: Dec. 1, 2019

*Due Dec. 27, 2021 to S-S-I
 Franchise Benz-ET
 8403136807406
 7HO13693*

RI-VAL-RE RAGER-RED-ET 72353457
TR TC TY TV TL TD 99%NA
 EX-90 60K GTPI +2563G
 PTA +779M +49F +33P 99%R 8/21
 PTA +1.55T +.63UDC +1.14FLC 98%R

PINE-TREE RELIEF P 4954 69169920
RC TP TY TV TL TD 50K GTPI +2160G
RI-VAL-RE OBSRVR SALSA-ET 69928442
 VG-88 EVVV DOM RC 100%RHA

NET-A-WAY LOYOLA TRULY 144556401
 EX-91-3Y EEEVE RC 100%RHA
 2-01 365 2X 21,969 4.0 880 3.2 706
 3-05 168 2X 15,672 4.0 628 2.9 448 RIP
 Selling: Lot 264

ZIMMERVIEW WONKA LOYOLA-P 73926711
RC PC TY TV TL 75K GTPI +2206G
NET-A-WAY ROXBRY TRIKEN-RED 143788061
 G+84-2Y ++V+V 100%RHA
 2-01 365 2X 22,260 3.7 832 3.0 669

4th -6th Dams:
Net-A-Way Talent Tootsie VG-86
 7-01 321 2x 23,480 2.8 896 2.7 887
 Lft: 2069D 170,020 3.1 5346 3.0 5022
Net-A-Way Emerson Toodles G+84
 2-01 365 2x 28,600 3.5 993 3.0 850
Net-A-Way Juror Tifany 3E-92
 4-00 340 2x 33,440 3.0 1017 2.7 965
 Lft: 2360d 172,940 3.4 5845 2.8 4787

Lot 267

NET-A-WAY STRNGR JOSLYN-RED

144981609

99%RHA Born: Oct. 23, 2018
 VG-86-2Y VVV+V
 2-02 261 2X 20,607 4.0 817 3.3 671 RIP
 Milking: 53 lbs SCC: 47,000

*Bred Aug. 16, 2021 to Mr
 BLondon Warrior-Red
 8403139655530
 7HO14477*

LESPERRON STRONGER-ET C108644977
RC TY TV TL TD 99%NA
 75K GTPI +2475G
 PTA +292M +41F +8P 96%R 8/21
 PTA +2.25T +2.64UDC +.96FLC 93%R

VIEW-HOME MONTEREY-ET 69087180
TR TV TL TD 49K GTPI +2445G
JOSEY-LLC UNO SANGARIA-E 71661942
 RC 100%RHA

NET-A-WAY RVMUP JOURNEY-RED 144531073
 100%RHA

SIEMERS DFNT REV-ME-UO-RED 8403123438076
TC TY TV TL TD G+84 13K GTPI +1565G
NET-A-WAY FALCON JENNY 140054961
 VG-86-4Y VEG+V RC 100%RHA
 4-09 365 2X 31,350 4.4 1373 3.4 1056
 3-05 365 2 26,770 4.7 1254 3.4 896
 6-02 298 2X 26,620 4.3 1155 3.3 890
 7-02 322 2X 20,520 5.0 1030 3.4 696
 Lft: 2180d 155,600 4.6 7104 3.4 5242

3rd - 5thv Dams:
Ranzland BW Marsh Jitter 2E-90
 5-07 365 2x 31,200 3.6 1121 3.1 958
Ranzland Jolt 249 3E-90
 3-07 305 2x 29,960 2.7 774 2.8 836
 Lft: 2313D 136,080 3.3 4528 2.9 3905

NET-A-WAY HOLSTEINS COMPLELE DISPERSAL

Lot 268

NET-A-WAY MARVEL THYME

144556296

Fresh Sept. 2, 2021

99%RHA RC Born: Sept. 12, 2017
 EX-90-3Y EVEVE
 2-00 354 2X 17,590 4.8 838 3.6 631
 2-11 310 2X 16,298 5.0 807 3.6 580
 Milking: 74 lbs

OCD DOORMAN MARVEL-ET 8403011247911
TR TP TY TV TL TD 99%NA
 75K GTPI +2225G
 PTA +283M +23F +13P 95%R 8/21
 PTA +2.66T +1.98UDC +.69FLC 91%R

VAL-BISSON DOORMAN-ET C107281711
TR TP TC TY TV TL TD EX-90 75K GTPI +2164G

LEADERWIN DOMAIN MIST 4-ENT
8403009533522
 G+81 G++GV 100%RHA

NET-A-WAY MOGUL TAMMIE 72486187
 VG-85-3Y +VG+V 100%RHA
 3-00 365 2X 31,100 3.5 1095 3.1 974
 2-01 273 2X 28,210 3.5 994 3.1 876
 4-09 183 2X 17,980 3.5 633 3.3 596

MOUNTFIELD SSI DCY MOGUL-ET
8403006972816
TC TY TV TL TD EX-93 GM 50K GTPI +2338G

NET-A-WAY MILLION TAMARA 140382426
 G+82-3Y VV++G 100%RHA
 2-00 339 2X 23,820 3.4 811 2.9 696
 3-01 339 2X 20,530 4.6 944 3.1 632

Lot 268A

NET-A-WAY KENOSHA TYKE

Born: Sept. 2, 2021 71109500
 S: Larcrest Kenosha 2515-ET
 D: Net-A-Way Marvel Thyme
 Selling: Lot 268

3rd Dam:

Net-A-Way Scoop Tasha VG-86

4-04 341 2x 31,690 3.8 1202 3.1 980

Lot 269

NET-A-WAY ROYAL TIKI

145123132

99%RHA

Born: Sept. 3, 2020

PLAIN-KNOLL KING ROYAL-ET 74564764
TR TC TY TV TL TD 99%NA
 VG-86 75K GTPI +2572G
 PTA +272M +59F +36P 99%R 8/21
 PTA +2.55T +2.05UDC +1.27FLC 99%R

MORNINGVIEW MCC KINGBOY-ET 72044077
TP TY TV TL TD EX-92 49K GTPI +2341G

PLAIN-KNOLL MOGUL MARIAH 72190592
 VG-88 GMD DOM 100%RHA
 2-01 305 3X 31,200 3.2 1007 3.2 1014

NET-A-WAY MARVEL THYME 144556296
 EX-90-3Y EVEVE 100%RHA
 2-00 354 2X 17,590 4.8 838 3.6 631
 2-11 310 2X 16,298 5.0 807 3.6 580
 Selling: Lot 268

OCD DOORMAN MARVEL-ET 8403011247911
TR TP TY TV TL TD 75K GTPI +2225G

NET-A-WAY MOGUL TAMMIE 72486187
 VG-85-3Y +VG+V 100%RHA
 3-00 365 2X 31,100 3.5 1095 3.1 974
 2-01 273 2X 28,210 3.5 994 3.1 876
 4-09 183 2X 17,980 3.5 633 3.3 596

3rd & 4th Dams:

Net-A-Way Million Tamara G+82

2-00 339 2x 23,820 3.4 811 2.9 696

Net-A-Way Scoop Tasha VG-86

4-04 341 2x 31,690 3.8 1202 3.1 980

Lot 270

NET-A-WAY EMMITT SEMPRA-RED

144982123

99%RHA

PO

Born: March 1, 2019

Due Jan. 14, 2022 to Mr
 Stone-Front Reeve-Red-ET
 8403136877210
 14HO14464

OCD ZIPIT EMMITT PP-ET
8403137916707
RC PP TC TY TV TL TD 99%NA
 75K GTPI +2495G
 PTA +758M +59F +38P 94%R 8/21
 PTA +.89T +.69UDC +.39FLC 86%R

OCD ERASER ZIPIT-P-ET 8403125170883
TR PC TY TV TL TD 75K GTPI +2469G

SEAGULL-BAY ELLEN P-ET 8403124720574
 PO RC 100%RHA

NET-A-WAY PARMA SUPRA-RED 143788052
 100%RHA
 2-01 365 2X 21,760 4.6 1011 3.1 671
 3-08 365 2X 21,680 4.7 1015 3.3 705

GOLDEN-OAKS PARMA-PP-RED-ET
DEU353649969
TC TY TV TL TD 50K GTPI +1533G

NET-A-WAY DNCR SHANDI P-RED 72736344
 PO TL TD 100%RHA

3rd - 5th Dams:

Net-A-Way Luke Silky VG-86 RC

3-01 365 2x 30,500 4.6 1408 3.2 974

Net-A-Way Morty Somba G+84

4-11 365 2x 33,650 4.3 1437 3.1 1052

Lft: 1367d 101,110 4.3 4311 3.2 3282

NET-A-WAY HOLSTEINS COMPLELE DISPERSAL

Lot 271

NET-A-WAY DIBACK FEDORA

144556616

99%RHA Born: Dec. 30, 2017
VG-88-3Y VVV+E
3-02 173 2X 16,994 3.3 560 2.9 497 RIP
Milking: 97 lbs

Bred Aug. 23, 2021 to
Kings-Ransom D Cadillac
8403208782414
7HO15634

MR D APPLE DIAMONDBACK 8403013721049
RC TP TY TV TL TD 99%NA
EX-93 49K GTPI +1886G
PTA -.395M -25F -1P 99%R 8/21
PTA +2.47T +1.93UDC +1.41FLC 99%R

VAL-BISSON DOORMAN-ET C107281711
TR TP TC TY TV TL TD EX-90 75K GTPI +2164G

MS DELICIOUS APPLE-RED-ET 139236776
EX-94-2E EEEEE TC TL TV 100%RHA
7-02 365 2X 46,510 4.0 1844 3.1 1424

NET-A-WAY APPLEJAX FAIRFAX 143781215
G+80-3Y GV++G RC 100%RHA
2-00 316 2X 27,890 3.9 820 2.9 813

HOLBRA APPLEJAX-ET NLD728052015
RC TY TV TL 50K GTPI +1944G

NET-A-WAY ATTITUD FANNY-RED 71270088
G+83-3Y VV+G+ 100%RHA
4-02 365 2X 34,040 2.5 834 2.8 950
6-11 348 2X 32,580 3.5 1128 2.7 890
3-01 343 2X 31,920 .9 926 2.8 882
5-10 319 2X 29,090 3.6 1047 2.7 812
Lft: 1839d 161,300 3.2 541 2.8 4520

3rd Dam:
Net-A-Way Toystory Fatima VG-85 RC
3-03 365 2x 29,290 4.5 1321 3.2 938

Lot 272

NET-A-WAY GARZA FLAG

144982310

99%RHA Born: March 31, 2020

DE-SU MGL GARZA 11388-ET 70626140
TR TC TY TV TL TD 100%NA
EX-92 50K GTPI +2371G
PTA +464M +33F +21P 98%R 8/21
PTA +1.30T +1.67UDC +.93FLC 99%R

MOUNTFIELD SSI DCY MOGUL-ET 8403006972816
TC TY TV TL TD EX-93 GM 50K GTPI +2338G

SULLY PLANET MONTANA-ET 139853977
EX-91 DOM 100%RHA
4-07 361 3X 55,860 4.0 2254 3.0 1672

NET-A-WAY DIBACK FEDORA 144556616
VG-88-3Y VVV+E 99%RHA
3-02 173 2X 16,994 3.3 560 2.9 497 RIP
Selling: Lot 271

MR D APPLE DIAMONDBACK 8403013721049
RC TP TY TV TL TD EX-93 49K GTPI +1886G

NET-A-WAY APPLEJAX FAIRFAX 143781215
G+80-3Y GV++G RC 100%RHA
2-00 316 2X 27,890 3.9 820 2.9 813

3rd & 4th Dams:
Net-A-Way Attitud Fanny-Red G+83
4-02 365 2x 34,040 2.5 834 2.8 950
Lft: 1839d 161, 300 3.2 541 2.8 4520
Net-A-Way Toystory Fatima VG-85 RC
3-03 365 2x 29,290 4.5 1321 3.2 938

Lot 273

NET-A-WAY SAVE FRESIA

144531327

100%RHA Born: Jan. 14, 2017
G+81-4Y VV+G+
3-06 365 2X 33,630 3.6 1211 3.3 1097
2-02 305 2X 22,200 4.1 921 3.1 699
Milking: 69 lbs

Due March 24, 2022 to Mr
Stone-Front Reeve-Red-ET
8403136877210
14HO14464

K-MANOR EPIC SAVE-ET 70957183
RC TP TC TY TV TL TD 100%NA
VG-88 50K GTPI +2305G
PTA +388M +32F +11P 99%R 8/21
PTA +.35T +.03UDC +.33FLC 97%R

GENERATIONS EPIC-ET C11104016
TR TP TY TV TL TD EX-94 GM 49K GTPI +2168G

K-MANOR GABOR SECRECY-ET 68654147
VG-87 GMD DOM RC 100%RHA
6-01 365 3X 45,910 4.4 2023 2.9 1344

NET-A-WAY BOSS IRON FABIANA
143781288
RC 100%RHA
4-01 321 2X 25,690 4.2 1070 3.2 827
1-11 365 2X 22,560 3.9 890 3.0 686
3-02 297 2X 22,110 3.9 855 3.1 683

BOSS IRON-ET DEU341037501
TV TL GM GTPI +1729G

NET-A-WAY TOYSTORY FATIMA 138420620
VG-85-6Y EEVG+ RC 100%RHA
3-03 365 2X 29,290 4.5 1321 3.2 938
4-08 296 2X 27,850 4.3 1192 2.9 816
5-08 333 2X 26,530 4.5 1193 3.1 811
7-11 281 2X 25,230 3.8 969 2.9 733
2-00 365 2X 23,810 4.4 1052 3.2 757
8-10 265 2X 23,130 3.9 905 3.1 710

NET-A-WAY HOLSTEINS COMPLELE DISPERSAL

Lot 274

NET-A-WAY EMMITT FELMA-RED 144982338

99%RHA PO Born: March 28, 2019

Fresh June 17, 2021

2-02 89 2X 6,418 4.1 265 2.8 182 RIP
Milking: 102 lbs

OCD ZIPIT EMMITT PP-ET 8403137916707
RC PP TC TY TV TL TD 99%NA
75K GTPI +2495G
PTA +758M +59F +38P 94%R 8/21
PTA +.89T +.69UDC +.39FLC 86%R

OCD ERASER ZIPIT-P-ET 8403125170883
TR PC TY TV TL TD 75K GTPI +2469G

SEAGULL-BAY ELLEN P-ET 8403124720574
PO RC 100%RHA

NET-A-WAY SAVE FRESIA 144531327
G+81-4Y VV+G+ 100%RHA
3-06 365 2X 33,630 3.6 1211 3.3 1097
2-02 305 2X 22,200 4.1 921 3.1 699
Selling: Lot 273

K-MANOR EPIC SAVE-ET 70957183
RC TP TY TV TL TD VG-88 50K GTPI +2305G

NET-A-WAY BOSS IRON FABIANA 143781288
RC 100%RHA
4-01 321 2X 25,690 4.2 1070 3.2 827
1-11 365 2X 22,560 3.9 890 3.0 686
3-02 297 2X 22,110 3.9 855 3.1 683

3rd Dam:
Net-A-Way Toystory Fatima VG-85 RC
3-03 365 2x 29,290 4.5 1321 3.2 938

Lot 275

NET-A-WAY CONTRAIRE FACET 145118831

99%RHA Born: Aug. 8, 2020

LARCREST CONTRAIRE-ET 8403141227806
TR TC TY TV TL TD 99%NA
40K GTPI +2724G
PTA +1172M +80F +48P 82%R 8/21
PTA +1.64T +1.52UDC +.89FLC 80%R

PEAK HOTLINE-E 8403129128855
TC TY TV TL TD GM 75K GTPI +2696G

LARCREST OCT FEST 3136-ET 8403131667001
VG-87 EVE+V 100%RHA

NET-A-WAY SAVE FRESIA 144531327
G+81-4Y VV+G+ 100%RHA
3-06 365 2X 33,630 3.6 1211 3.3 1097
2-02 305 2X 22,200 4.1 921 3.1 699
Selling: Lot 273

K-MANOR EPIC SAVE-ET 70957183
RC TP TY TV TL TD VG-88 50K GTPI +2305G

NET-A-WAY BOSS IRON FABIANA 143781288
RC 100%RHA
4-01 321 2X 25,690 4.2 1070 3.2 827
1-11 365 2X 22,560 3.9 890 3.0 686
3-02 297 2X 22,110 3.9 855 3.1 683

3rd Dam:
Net-A-Way Toystory Fatima VG-85 RC
3-03 365 2x 29,290 4.5 1321 3.2 938

Lot 276

NET-A-WAY KINGBOY FLAKE 144982271

99%RHA Born: March 17, 2020

Bred June 24, 2021 to OCD Jabir
Heisenberg-ET 8403014365213
7HO12569

MORNINGVIEW MCC KINGBOY-ET 72044077
TC TY TV TL TD 99%NA
EX-92 49K GTPI +2341G
PTA +839M +23F +22P 99%R 8/21
PTA +1.97T +1.60UDC +.30FLC 97%R

DE-SU BKM MCCUTCHEN 1174-ET 69990138
TR TP TY TV TL TD EX-93 GM 50K GTPI +2235G

MORNINGVIEW SUPER MEGAN-ET 68654508
EX-91 DOM 100%RHA
4-02 365 2X 37,720 3.7 1405 2.9 1094

NET-A-WAY BOSS IRON FABIANA 143781288
RC 100%RHA
4-01 321 2X 25,690 4.2 1070 3.2 827
1-11 365 2X 22,560 3.9 890 3.0 686
3-02 297 2X 22,110 3.9 855 3.1 683

BOSS IRON-ET DEU341037501
TV TL GM GTPI +1729G

NET-A-WAY TOYSTORY FATIMA 138420620
VG-85-6Y EEVG+ RC 100%RHA
3-03 365 2X 29,290 4.5 1321 3.2 938
4-08 296 2X 27,850 4.3 1192 2.9 816
5-08 333 2X 26,530 4.5 1193 3.1 811
7-11 281 2X 25,230 3.8 969 2.9 733
2-00 365 2X 23,810 4.4 1052 3.2 757
8-10 265 2X 23,130 3.9 905 3.1 710

NET-A-WAY HOLSTEINS COMPLELE DISPERSAL

Lot 277

NET-A-WAY DIAMONDBACK FREIDA

144982141

99%RHA

Born: March 10, 2019

Fresh Sept. 9, 2021

MR D APPLE DIAMONDBACK 8403013721049
RC TP TY TV TL TD 99%NA
 EX-93 49K GTPI +1886G
 PTA -.395M -25F -1P 99%R 8/21
 PTA +2.47T +1.93UDC +1.41FLC 99%R

VAL-BISSON DOORMAN-ET C107281711
TR TP TC TY TV TL TD EX-90 75K GTPI +2164G

MS DELICIOUS APPLE-RED-ET 139236776
 EX-94-2E EEEEE TC TL TV 100%RHA
 7-02 365 2X 46,510 4.0 1844 3.1 1424

NET-A-WAY BOSS IRON FABIANA 143781288
 RC 100%RHA
 4-01 321 2X 25,690 4.2 1070 3.2 827
 1-11 365 2X 22,560 3.9 890 3.0 686
 3-02 297 2X 22,110 3.9 855 3.1 683

BOSS IRON-ET DEU341037501
TV TL GM GTPI +1729G

NET-A-WAY TOYSTORY FATIMA 138420620
 VG-85-6Y EEVG+ RC 100%RHA
 3-03 365 2X 29,290 4.5 1321 3.2 938
 4-08 296 2X 27,850 4.3 1192 2.9 816
 5-08 333 2X 26,530 4.5 1193 3.1 811
 7-11 281 2X 25,230 3.8 969 2.9 733
 2-00 365 2X 23,810 4.4 1052 3.2 757
 8-10 265 2X 23,130 3.9 905 3.1 710

Lot 277A
NET-A-WAY PHARO FARAH

Born: Sept. 9, 2021 71109501
 S: Sandy-Valley J Pharo-ET
 D: Net-A-Way Diamondback Freida
 Selling: Lot 277

Lot 278

NET-A-WAY SHOWTIME FESTIVE

143803331

100%RHA

Born: March 26, 2016

VG-85-5Y VV++V

2-00 365 2X 23,070 3.8 880 3.3 754
 3-04 365 2X 20,987 3.7 769 3.5 733

Fresh Sept. 24, 2021

KENMORE SHOWTIME-ET 56629586
RC TY TV TL TD 100%NA
 49K GTPI +2279G
 PTA +220M +13F +19P 99%R 8/21
 PTA +.65T +.23UDC -.20FLC 97%R

VER-HAGES TT SHOWDOWN-ET 8403004385540
RC TP TY TL TD 50K GTPI +2131G

KENMORE DMN SIZZLE RAE-ET 141237411
 EX-90 RC 100%RHA
 4-10 299 2X 27,850 3.3 915 3.0 846

NET-A-WAY EPIC FEONA 143800084
 G+82-2Y VV+++ 100%RHA
 2-03 365 2X 34,430 2.9 998 3.2 1005
 3-06 365 2X 34,120 3.2 1095 3.1 1056
 4-09 245 2X 18,390 3.2 580 3.5 644

GENERATIONS EPIC-ET C11104016
TV TL TR TP TD EX-94 GM GTPI +2168G

NET-A-WAY SHAQUILLE FASHION 140054907
 VG-87-4Y EV+VV 100%RHA
 4-06 344 2X 32,250 3.3 1076 3.0 970
 2-02 315 2X 25,940 3.6 937 3.1 817
 3-03 365 2X 24,970 3.7 921 3.0 756

3rd & Dam:
Net-A-Way Roy Fay VG-87
 Lft: 1860d 108,220 4.0 4300 3.2 3460

Lot 279

NET-A-WAY CONTACT FLICKER

144982495

99%RHA

Born: July 26, 2019

Milking: 88 lbs SCC: 100,000

Fresh Aug. 18, 2021

NO-FLA CONTACT 43722-ET 8403133887705
TR TC TY TV TL TD 99%NA
 19K GTPI +2432G
 PTA +1695M +6F +64P 87%R 8/21
 PTA +.94T +.61UDC -.13FLC 79%R

S-S-I MONTROSS JEDI-ET 8403123886035
TC TY TV TL TD EX-93 GM 49K GTPI +2549G

NO-FLA MAYFLOWER 38641-ET 8403014563479
 VG-85-4Y VVVV+ 100%RHA
 4-00 305 3X 38,140 3.5 1320 3.2 1202

NET-A-WAY SHOWTIME FESTIVE 143803331
 VG-85-5Y VV++V 100%RHA
 2-00 365 2X 23,070 3.8 880 3.3 754
 3-04 365 2X 20,987 3.7 769 3.5 733
 Selling: Lot 278

KENMORE SHOWTIME-ET 56629586
RC TP TY TV TL TD 49K GTPI +2279G

NET-A-WAY EPIC FEONA 143800084
 G+82-2Y VV+++ 100%RHA
 2-03 365 2X 34,430 2.9 998 3.2 1005
 3-06 365 2X 34,120 3.2 1095 3.1 1056
 4-09 245 2X 18,390 3.2 580 3.5 644

3rd & 4th Dams:
Net-A-Way Shaquille Fashion VG-87
 4-06 344 2x 32,250 3.3 1076 3.0 970
Net-A-Way Roy Fay VG-87
 Lft: 1860d 108,220 4.0 4300 3.2 3460

NET-A-WAY JERSEYS COMPLETE HERD DISPERSAL

Lot 280

JX NET-A-WAY DANDY WENDY (4) 119729524

RV4/NW24 Born: Sept. 3, 2013

6-01 358 2X 17,830 5.3 938 4.2 743
4-00 314 2X 17,111 5.2 808 3.8 652
5-00 324 2X 16,873 5.3 890 4.1 684
3-00 303 2X 16,323 5.6 912 3.8 624
7-01 332 2X 14,406 5.5 798 4.0 570
2-00 293 2X 12,297 5.8 713 3.9 483

Due Nov. 9, 2021 to
Ahlem Kwynn Respect-ET
67823687
7JE1638

JX PEARLMONT DALE DANDY (3) 116496654
A1A1 7JE1057
PTA -272M +14F -6P 99%R 8/21
GPTAT -0.6 GJUI -3.7 GJPI 23

JX OOMSDALE JACE GRATIT GARNEN (2)-ET 67010224
GPTAT -0.9 GJUI -11.9 GJPI +1M

PEARLMONT IMPULS DAFFY 114356624
EX-90%
6-07 305 2X 16,190 5.1 825 3.9 637

JX NET-A-WAY GANNON WIGGLE (3) 117218785

JX OOMSDALE JACE GRATUDE GANNON (2)-ET 67010225
GPTAT -0.2 GJUI -1.3 GJPI -21M

NET-A-WAY VINTAGE WHISPER 116070854

Lot 281

JX NET-A-WAY VALERIAN WAVERLY (5) 174075381

NW23 Born: Sept. 6, 2017

2-03 365 2X 16,172 5.0 801 3.5 569
3-05 197 2X 14,878 4.1 612 3.2 474 RIP
Milking: 69 lbs

Bred July 12, 2021 to
South Mountain Candyman-ET
8403141003008
250JE1793

ALL LYNNS PLUS VALERIAN (6)-ET 118452564
A2A2 14JE655
PTA +970M +13F +28P 99%R 8/21
GPTAT +0.6 GJUI 5.9 GJPI 42

SWEETIE PLUS IATOLAS BOLD (5) 67129272
GPTAT +0.9 GJUI -5.9 GJPI +2

D&E PARAMOUNT VIOLET 67007718
EX-90%
5-02 305 3X 27,600 4.2 1167 3.5 953

JX NET-A-WAY DANDY WENDY (4) 119729524
6-00 358 2X 17,830 5.3 938 4.2 743
4-00 314 2X 17,111 5.2 808 3.8 652
5-00 324 2X 16,873 5.3 890 4.1 684
3-00 303 2X 16,323 5.6 912 3.8 624
7-01 332 2X 14,406 5.5 798 4.0 570
2-00 293 2X 12,297 5.8 713 3.9 483
Selling: Lot 280

JX PEARLMONT DALE DANDY (3)-ET 116496654
GPTAT -0.6 GJUI -3.7 GJPI +23

JX NET-A-WAY GANNON WIGGLE (3) 117218785

Lot 282
JX NET-A-WAY PHAROAH
WAPER (6)

Born: March 1, 2021 174415312
S: Golden Dream American Pharoah-P
D: JX Net-A-Way Valerian Waverly
Selling: Lot 281

Lot 283

JX NET-A-WAY LEMONHEAD WULA (6) 174415303

NW43 Born: Jan. 5, 2020

Due Feb. 6, 2022 to
South Mountain Candyman-ET
8403141003008
250JE1793

STEINHAUERS SAMSON LEMONHEAD 118662185
A2A2 14JE670
PTA -320M +18F +3P 99%R 8/21
GPTAT +1.0 GJUI +7.2 GJPI +36

DP VALENTINO SAMSON 67106977
GPTAT +1.4 GJUI +7.7 GJPI +15

STEINHAUERS RENEGADE LEMONPIE-ET 117255575
VG-88%
3-00 305 2X 15,690 5.0 785 3.0 635

JX NET-A-WAY VALERIAN WAVERLY (5) 74075381
2-03 365 2X 16,172 5.0 801 3.5 569
30-5 197 2X 14,878 4.1 612 3.2 474 RIP
Selling: Lot 281

ALL LYNNS PLUS VALERIAN (6)-ET 118452564
GPTAT +0.6 GJUI 5.9 GJPI +42

JX NET-A-WAY DANDY WENDY (4) 119729524
6-00 358 2X 17,830 5.3 938 4.2 743
4-00 314 2X 17,111 5.2 808 3.8 652
5-00 324 2X 16,873 5.3 890 4.1 684
3-00 303 2X 16,323 5.6 912 3.8 624
7-01 332 2X 14,406 5.5 798 4.0 570
2-00 293 2X 12,297 5.8 713 3.9 483
Selling: Lot 280

NET-A-WAY JERSEYS COMPLETE HERD DISPERSAL

Lot 284

JX NET-A-WAY CHROME WACO 174072052

NW41 Born: Oct. 19, 2019

*Due Due 21, 2021 to
Ahlem Kwynn Respect-ET
67823687
7JE1638*

RIVER VALLEY CECE CHROME 8403012423929
A2A2 7JE5004

PTA +506M +33F +16P 99%R 8/21
GPTAT +2.2 GJUI +15.8 GJPI +85

SCHULTZ LEGAL CRITIC-P 117217618
GPTAT +0.9 GJUI +8.8 GJPI +47

LYON CELEBRITY CECE-ET 117046049
EX-91%
4-03 271 2X 22,660 4.4 999 3.6 823

JX NET-A-WAY DANDY WENDY (4) 119729524

6-00 358 2X 17,830 5.3 938 4.2 743
4-00 314 2X 17,111 5.2 808 3.8 652
5-00 324 2X 16,873 5.3 890 4.1 684
3-00 303 2X 16,323 5.6 912 3.8 624
7-01 332 2X 14,406 5.5 798 4.0 570
2-00 293 2X 12,297 5.8 713 3.9 483

JX PEALRMONT DALE DANDY (3)-ET 116496654
GPTAT -0.6 GJUI -3.7 GJPI +23

JX NET-A-WAY GANNON WIGGLE (3) 117218785

Selling: Lot 280

Lot 285

JX NET-A-WAY ECHO WINKY (4) 174075390

NW31 Born: Oct. 2, 2016

3-03 365 2X 21,040 5.5 1189 3.3 703
2-00 365 2X 15,575 5.6 868 3.8 585
4-08 85 2X 5,853 4.4 258 3.0 178 RIP
Milking: 76 lbs

Fresh June 21, 2021

SANDCREEKS TOPEKA ECHO-ET 8403010248895
A2A2 14JE635

PTA +970M +13F +28P 99%R 8/21
GPTAT +1.3 GJUI +13.1 GJPI -14

HEARTLAND MERCHANT TOPEKA-ET 67332021
GPTAT +1.2 GJUI +9.2 GJPI -25

SANDCREEKS TBONE BUTTERMILK 117470899
EX-90%
4-08 305 2X 23,540 5.3 1247 3.6 845

JX NET-A-WAY GANNON WIGGLE (3) 117218785

JX OOMSDALE JACE GRATITUDE GANNON (2)-ET 67010225
GPTAT -0.2 GJUI -1.3 GJPI -21M

NET-A-WAY VINTAGE WHISPER 116070854

Lot 286

JX NET-A-WAY CASINO WALNUT 174415349

NW36 Born: Oct. 25, 2018

2-03 213 2X 11,841 4.5 538 3.4 398 RIP
Milking: 55 lbs

*Due March 28, 2022 to
South Mountain Candyman-ET
8403141003008
250JE1793*

ELLIOTTS REGENCY CASINO-ET 8403125141657
A2A2 14JE725

PTA -445M -5F +7P 99%R 8/21
GPTAT +2.0 GJUI +16.6 GJPI +8

TJF VISIONARY REGENCY 67248196
GPTAT +1.3 GJUI +6.9 GJPI +53

CHILLI PREMIER CINEMA-ET 71577202
EX-93%
2-11 305 2X 21,669 5.4 1179 3.8 820

JX NET-A-WAY ECHO WINKY (4) 174075390

3-03 365 2X 21,040 5.5 1189 3.3 703
2-00 365 2X 15,575 5.6 868 3.8 585
4-08 85 2X 5,853 4.4 258 3.0 178 RIP
Selling: Lot 285

SANDCREEKS TOPEKA ECHO-ET 8403010248895
GPTAT +1.3 GJUI +13.1 GJPI -14

JX NET-A-WAY GANNON WIGGLE (3) 117218785

NET-A-WAY JERSEYS COMPLETE HERD DISPERSAL

Lot 287

JX NET-A-WAY ECHO WONKY (4) 174075402

NW32 Born: Oct. 2, 2016

2-02 360 2X 19,332 4.7 900 3.7 721
4-05 194 2X 13,927 4.2 584 3.4 475 RIP
Milking: 74 lbs

Due Feb. 4, 2022 to
Ahlem Kwynn Respect-ET
67823687
7JE1638

SANDCREEKS TOPEKA ECHO-ET
8403010248895
A2A2 14JE635
PTA +970M +13F +28P 99%R 8/21
GPTAT +1.3 GJUI +13.1 GJPI-14

HEARTLAND MERCHANT TOPEKA-ET 67332021
GPTAT +1.2 GJUI +9.2 GJPI -25

SANDCREEKS TBONE BUTTERMILK 117470899
EX-90%
4-08 305 2X 23,540 5.3 1247 3.6 845

JX NET-A-WAY GANNON WIGGLE (3) 117218785

JX OOMSDALE JACE GRATUDE GANNON (2)-ET
67010225
GPTAT -0.2 GJUI -1.3 GJPI -21M

NET-A-WAY VINTAGE WHISPER 116070854

Lot 288
JX NET-A-WAY PHAROAH
WONTON (5)

Born: March 4, 2021 174415312
S: Golden Dream American Pharoah-P
D: JX Net-A-Way Echo Wonky
Selling: Lot 281

Lot 289

JX NET-A-WAY LEMONHEAD WILEY

174415358

NW37 Born: Dec. 14, 2018

2-02 212 2X 10,607 4.0 425 3.2 338 RIP
Milking: 53 lbs

Due Feb. 2, 2022 to
Ahlem Kwynn Respect-ET
67823687
7JE1638

STEINHAUERS SAMSON LEMONHEAD 118662185
A2A2 14JE670
PTA -320M +18F +3P 99%R 8/21
GPTAT +1.0 GJUI +7.2 GJPI +36

DP VALENTINO SAMSON 67106977
GPTAT +1.4 GJUI +7.7 GJPI +15

STEINHAUERS RENEGADE LEMONPIE-ET
117255575
VG-88%
3-00 305 2X 15,690 5.0 785 3.0 635

JX NET-A-WAY ECHO WONKY 174075402
2-02 360 2X 19,332 4.7 900 3.7 721
4-05 194 2X 13,927 4.2 584 3.4 475 RIP
Selling: Lot 287

SANDCREEKS TOPEKA ECHO-ET 8403010248895
GPTAT +1.3 GJUI +13.1 GJPI -14

JX NET-A-WAY GANNON WIGGLE (3) 117218785

Lot 290

JX NET-A-WAY LEMONHEAD WILELA (4) 174415385

NW38 Born: Feb. 10, 2019

Fresh Sept. 12, 2021

STEINHAUERS SAMSON LEMONHEAD
118662185
A2A2 14JE670
PTA -320M +18F +3P 99%R 8/21
GPTAT +1.0 GJUI +7.2 GJPI +36

DP VALENTINO SAMSON 67106977
GPTAT +1.4 GJUI +7.7 GJPI +15

STEINHAUERS RENEGADE LEMONPIE-ET 117255575
VG-88%
3-00 305 2X 15,690 5.0 785 3.0 635

JX NET-A-WAY GANNON WIGGLE (3) 117218785

JX OOMSDALE JACE GRATUDE GANNON (2)-ET 67010225
GPTAT -0.2 GJUI -1.3 GJPI -21M

NET-A-WAY VINTAGE WHISPER 116070854

NET-A-WAY JERSEYS COMPLETE HERD DISPERSAL

Lot 291

JX NET-A-WAY CASINO WICKED (6) 174415415

NW35 Born: Oct. 25, 2018

2-02 275 2X 14,891 6.5 967 3.8 565 RIP

Milking: 46 lbs

Due Nov. 5, 2021 to
Ahlem Kwynn Respect-ET
67823687
7JE1638

ELLIOTTS REGENCY CASINO-ET 8403125141657
A2A2 14JE725
PTA -445M -5F +7P 99%R 8/21
GPTAT +2.0 GJUI +16.6 GJPI +8

TJF VISIONARY REGENCY 67248196
GPTAT +1.3 GJUI +6.9 GJPI +53

CHILLI PREMIER CINEMA-ET 71577202
EX-93%
2-11 305 2X 21,669 5.4 1179 3.8 820

JX NET-A-WAY ECHO WICKER (5) 174415406

SANDCREEKS TOPEKA ECHO-ET 8403010248895
GPTAT +1.3 GJUI +13.1 GJPI -14

JX NET-A-WAY DANDY WENDY (4) 119729524
5-00 358 2X 17,830 5.3 938 4.2 743
4-00 314 2X 17,111 5.2 808 3.8 652
3-00 303 2X 16,323 5.6 912 3.8 624
7-01 332 2X 14,406 5.5 798 4.0 570
2-00 293 2X 12,297 5.8 713 3.9 483
Selling: Lot 280

Lot 292

NET-A-WAY PHAROAH WHIP-P 174415424

NW44 Born: Dec. 3, 2020

GOLDEN DREAM AMERICAN PHAROAH-P
172553124
A2A2 566JE106
PTA +11M -10F +7P 79%R 8/21
GPTAT +0.4 GJUI +7.2 GJPI +51

AHLEM HEADLINE PAROAH 21795 68951429
GPTAT +0.7 GJUI +4.4 GJPI +68

GOLDEN-DREAM OLIVER APRIL-PP 119398311
VG-83%

JX NET-A-WAY CASINO WICKED (6) 174415415
2-02 275 2X 14,891 6.5 967 3.8 565
Selling: Lot 290

ELLIOTTS REGENCY CASINO-ET
8403125141657
GPTAT +2.0 GJUI +16.6 GJPI +8

JX NET-A-WAY ECHO WICKER (5) 174415406

Lot 293

JX NET-A-WAY CHROME WICKEN (6) 174075390

NW40 Born: Sept. 14, 2019

Due Nov. 14, 2021 to
Ahlem Kwynn Respect-ET
67823687
7JE1638

RIVER VALLEY CECE CHROME 8403012423929
A2A2 7JE5004
PTA +506M +33F +16P 99%R 8/21
GPTAT +2.2 GJUI +15.8 GJPI +85

SCHULTZ LEGAL CRITIC-P 117217618
GPTAT +0.9 GJUI +8.8 GJPI +47

LYON CELEBRITY CECE-ET 117046049
EX-91%
4-03 271 2X 22,660 4.4 999 3.6 823

JX NET-A-WAY ECHO WICKER (5) 174415406

SANDCREEKS TOPEKA ECHO-ET 8403010248895
GPTAT +1.3 GJUI +13.1 GJPI -14

JX NET-A-WAY DANDY WENDY (4) 119729524
5-00 358 2X 17,830 5.3 938 4.2 743
4-00 314 2X 17,111 5.2 808 3.8 652
3-00 303 2X 16,323 5.6 912 3.8 624
7-01 332 2X 14,406 5.5 798 4.0 570
2-00 293 2X 12,297 5.8 713 3.9 483
Selling: Lot

NET-A-WAY JERSEYS COMPLETE HERD DISPERSAL

Lot 294

JX NET-A-WAY SNAPDRAGON WASP (4) 174415330

NW34 Born: Feb. 5, 2018

2-07 365 2X 17,601 5.3 940 3.8 676

Milking: 53 lbs

Bred July 12, 2021 to
South Mountain Candyman-ET
8403141003008
250JE1793

CINNAMON RIDGE SNAPDRAGON 118526173
A2A2 14JE661

PTA +184M +17F +7P 99%R 8/21
GPTAT +1.2 GJUI +2.0 GJPI +15

DP VALENTINO SAMSON 67106977
GPTAT +1.4 GJUI +7.7 GJPI +15

CINNAMON RIDGE SPARKY IRIS 117284696
VG-85%
4-07 305 2X 28,860 4.5 1310 3.4 978

JX NET-A-WAY GANNON WIGGLE (3) 117218785

JX OOMSDALE JACE GRATUDE GANNON (2)-ET 67010225
GPTAT -0.2 GJUI -1.3 GJPI -21M

NET-A-WAY VINTAGE WHISPER 116070854

Lot 295

JX NET-A-WAY SPITFIRE WISP (4) 119729533

NW26 Born: Sept. 27, 2014

4-05 365 2X 20,926 4.5 948 3.4 716

3-01 365 2X 19,965 4.3 855 3.3 665

1-11 365 2X 17,857 4.6 814 3.3 590

5-11 296 2X 16,857 4.5 762 3.3 550 RIP

Milking: 60 lbs

Fresh Sept. 8, 2021

JX BELLWOOD GOLDA SPITFIRE (4)-ET
117936436 A2A2 14JE605

PTA +193M -8F -5P 99%R 8/21
GPTAT +0.5 GJUI +4.0 GJPI -42

JX OOMSDALE TBONE GOLDA 67080468
GPTAT +0.1 GJUI -0.8 GJPI -13

BUTTERCREST IATOLA SILK-ET 115310203
EX-90%
3-03 305 2X 18,630 5.5 1020 3.7 690

JX NET-A-WAY GANNON WIGGLE (3) 117218785

JX OOMSDALE JACE GRATUDE GANNON (2)-ET
67010225
GPTAT -0.2 GJUI -1.3 GJPI -21M

NET-A-WAY VINTAGE WHISPER 116070854

Lot 295A
JX NET-A-WAY RESPECT WREN
(5)

Born: Sept. 8, 2021 174415394
S: JX Net-A-Way Spitfire Wisp
D: JX Net-A-Way Spitfire Wisp
Selling: Lot 281

Lot 296

JX NET-A-WAY LEMONHEAD WHISTLE

174415376

NW39 Born: March 12, 2019

2-04 81 2X 2,365 4.8 113 3.4 80 RIP

Milking: 53 lbs

Fresh July 25, 2021

STEINHAUERS SAMSON LEMONHEAD 118662185
A2A2 14JE670

PTA -320M +18F +3P 99%R 8/21
GPTAT +1.0 GJUI +7.2 GJPI +36

DP VALENTINO SAMSON 67106977
GPTAT +1.4 GJUI +7.7 GJPI +15

STEINHAUERS RENEGADE LEMONPIE-ET 117255575
VG-88%
3-00 305 2X 15,690 5.0 785 3.0 635

JX NET-A-WAY SPITFIRE WISP (4) 119729533

4-05 365 2X 20,926 4.5 948 3.4 716

3-01 365 2X 19,965 4.3 855 3.3 665

1-11 365 2X 17,857 4.6 814 3.3 590

5-11 296 2X 16,857 4.5 762 3.3 550 RIP

Selling: Lot 294

JX BELLWOOD GOLDA SPITFIRE (4)-ET 117936436
GPTAT +0.5 GJUI +4.0 GJPI -42

JX NET-A-WAY GANNON WIGGLE (3) 117218785



HOLSTEIN ASSOCIATION TERMS AND CONDITIONS FOR PUBLIC SALES

EFFECTIVE MARCH 2, 1996 - Amended October 1, 1997, June 28, 2000, June 23, 2002, March 26, 2010 and March 24, 2016

TERMS: The terms of the sale are cash unless arrangements are made prior to the sale or are printed in the sale catalog. Only when the above conditions are met will the buyer be entitled to the warranties listed below. In no case will animals be released unless settlement is made with the clerk of the sale.

RESPONSIBILITY: The seller, buyer, and manager of this sale are obligated to comply with the provisions of these terms and conditions.

EXPORT SALES: Buyer assumes all responsibility for health tests required by the importing country.

BIDS: The highest bidder is the buyer. Bidding parties or their agents are responsible for all bids placed. Every animal or lot presented for bidding is pledged to absolute sale. In case of dispute, the animal or lot will again be put up for advance bids, and if there is no advance bid, the animal or lot will be sold to the person the auctioneer accepted the last bid from. In case two or more claim the bid, the auctioneer will indicate the party whose bid he recognized. Other claimants will be given an opportunity to increase the bid and bidding will be restricted to the two or more claimants.

BY-BIDDING: Bidding directly or indirectly by the sole owner of any animal or lot is prohibited unless the intention to bid is disclosed specific to each animal in the catalog and announced when the animal enters the ring. Bidding by any member of a partnership, syndicate, or other entity having an ownership interest in an animal or lot is permitted.

TRANSFER OF OWNERSHIP: For all Registered HolsteinsSM, the transfer of ownership to the buyer will be recorded on the records of Holstein Association USA and a certificate of registration showing that transfer of ownership will be provided to the buyer free of charge. For embryos, the transfer of ownership to the buyer will be recorded on the records of Holstein Association USA free of charge to the buyer.

RISK: All animals located at sale site are at the purchaser's risk as soon as struck off, but will be cared for free of charge for a maximum of 24 hours following the end of the sale.

WARRANTIES:

- 1) Each consignor warrants clear title to the animal or lot, and the right to sell same.
- 2) To the best of the seller's knowledge, each animal is sound and healthy in every respect and embryos have been recovered, processed, frozen, transferred and graded in keeping with IETS recommendations unless otherwise noted in the catalog or announced from the auction stand. Every precaution will be taken to represent the physical condition of each lot exactly as is known. Examination of all purchases should be made immediately after the purchase and before the close of the sale, and if found not to be as represented, complaint must be reported to the sale management before the close of the sale. In the event no complaint is filed, it is understood that the buyer assumes full ownership in the case of animals at sale site together with all risks, after which no representations of the seller can be challenged through the sale management. Heifers that never calved are in no way guaranteed as to the condition of their udders following calving. The sex of an embryo or fetus is in no way guaranteed.
- 3) **Breeding Warranty**
The seller guarantees all animals to be breeders, but not beyond the purchase price, with the following understanding:
 - a. Males - Should any bull after reaching the age of fourteen months fail to prove a breeder after being used for two months on cows or heifers known to be breeders, the matter shall be reported in writing to the seller within three months of the sale date. The report must include the animal's examination record, a written statement of treatment, and a statement of the animals' inability to breed,

by a licensed veterinarian. The seller has the option to refund the purchase price or make other settlement that is satisfactory to the buyer. In either case the rights of ownership of the animal return to the seller. The seller makes no guarantees with respect to the ability to freeze semen.

- b. Females - All females are guaranteed to be breeders with the exception of:
 1. Cows over 7 years of age when sold;
 2. Cows and/or heifers carrying a pregnancy that is the result of an embryo transfer.

Report of a non-breeder must occur in writing within 3 months of the date of sale or before the animal reaches 21 months of age and must be submitted to the seller. The report must include the animal's examination record, a written statement of treatment, and a statement of the animals' inability to breed, by a licensed veterinarian. The seller has the option to refund the purchase price or make other settlement that is satisfactory to the buyer. In either case the rights of ownership of the animal return to the seller.

Females bred when sold and pronounced in calf are presumed to be pregnant but pregnancy is not guaranteed unless so announced. The seller makes no warranty that pregnant cows will deliver calves or that they will carry calves full term.

- c. If, after the sale, embryos or oocytes are recovered from a female or an attempt is made to superovulate her, this negates the breeding warranty unless there is a separate written agreement between buyer and seller.

SHIPPING: Assistance will be given in arranging shipping of the animals after the sale. All costs, risks and responsibility will be borne by the purchaser.

PEDIGREE INFORMATION: All production, classification, type and production summaries are current. Only information recorded on Holstein Association USA pedigrees is used. Any production or classification records supplied by the seller or consignor will be properly identified as provided by owner. Records in progress are identified as such.

GENOMIC INFORMATION: If genomic information on the animal or embryo is available, it must be dated and disclosed at or before the time of sale.

EMBRYO TRANSFER: All registered animals that have resulted from embryo transfer are identified with one of the following suffixes in the name: ET, ETS (from split embryo), or ETN (from nuclear transfer). If unregistered, the appropriate technology will be identified. Donor dams are identified.

HEALTH WARRANTY: The seller will provide an official health certificate to the buyer for each animal showing the results of all health tests made in preparation for this sale as required by the state where the cattle reside. Other health tests completed for this sale will be disclosed.

ERRORS: The material in this catalog has been carefully edited. If any errors or omissions are discovered, they will be announced. Such announcements take precedence over that printed in this catalog.

ACCIDENT: The sale management, the consignors, and the owner of the grounds will not be responsible in any case for the condition of the grounds or the behavior of the animals and disclaim any liability in the event of personal accident or property loss.

LIMITATIONS OF WARRANTIES: Warranties contained herein, unless terminated earlier, will cease upon the resale of an animal.

Net-A-Way Absolute Sabra	121	Net-A-Way Complete Korky	68
Net-A-Way Afluent Rasinet	220	Net-A-Way Contact Flicker	279
Net-A-Way Aflunt Safire-Red	173	Net-A-Way Contact Papaya	86
Net-A-Way Aikman Rikki	212	Net-A-Way Contraire Facet	275
Net-A-Way Alabout Malta-Red	44	Net-A-Way Crank It Kriket-ET	74
Net-A-Way Alchemy Vamp	182	Net-A-Way Crown Brick	253
Net-A-Way Alchmy Cookie-Red	140	Net-A-Way Crown Cece-Red	137
Net-A-Way All Gone Kalgary	58	Net-A-Way Crown Coco-Red	145
Net-A-Way All Gone Rags	240	Net-A-Way Crown Econa	101
Net-A-Way Analyst Anise-Red	82A	Net-A-Way Crown Ecrue-Red	104
Net-A-Way Analyst Canape-Red	144A	Net-A-Way Crown Maxima	93
Net-A-Way Analyst Manila	91A	Net-A-Way Crown Mercury-Red	232
Net-A-Way Andro Mandira	230	Net-A-Way Crown Picksie-Red	90
Net-A-Way Anlyst Panina-Red	243A	Net-A-Way Crown Pinc-Red	227
Net-A-Way Anlyst Sanya-Red	168	Net-A-Way Crown Prynces-Red	8
Net-A-Way Anov Karnival-Red	55	Net-A-Way Crown Ratchet-Red	2
Net-A-Way Anova Aavana-Red	82	Net-A-Way Dark Horse Midge	97A
Net-A-Way Anova Minera-Red	40	Net-A-Way Darkmagic Phantom	110
Net-A-Way Anova Nivea-Red	203	Net-A-Way Darkmagic Shardae	118
Net-A-Way Anova Pana-Red	241	Net-A-Way Dback Crismas-Red	138
Net-A-Way Anova Pave-Red	243	Net-A-Way Dback Kiddy-Red	69
Net-A-Way Anova Pong-Red-Tw	225	Net-A-Way Dback Medici-Red	181
Net-A-Way Anova Ravioli-Red	1	Net-A-Way Dback Pandy	5
Net-A-Way Anova Sanova-Red	161	Net-A-Way Dback Riddle	215
Net-A-Way Anova Shania-Red	206	Net-A-Way Dback Soda-Red	258
Net-A-Way Anova Vale-Red	191	Net-A-Way Defender Madea	37
Net-A-Way Aplcrsp Bali-Red	245	Net-A-Way Defiant Nadia	198
Net-A-Way Aplcrsp Swaps	174A	Net-A-Way Defiant Perdita	11
Net-A-Way Aplcsp Napoli-Red	197	Net-A-Way Defiant Rodeo	238
Net-A-Way Apple Crisp April	84	Net-A-Way Deman Borden	248
Net-A-Way Apple Crisp Papin	26	Net-A-Way Destry Adele-Red	75
Net-A-Way Apple Crisp Saucy	209	Net-A-Way Diamondback Bling	246
Net-A-Way Applejack Pie	9	Net-A-Way Diamondback Bordeaux	250
Net-A-Way Argo Margo	36	Net-A-Way Diamondback Freida	277
Net-A-Way Aritisan Earie-Red	105	Net-A-Way Diamondback Hilda	194
Net-A-Way Artisan Nana-Red	199	Net-A-Way Diamondback Kadee	66
Net-A-Way Artisan Pear-Red	35	Net-A-Way Diamondback Velda	192
Net-A-Way Artisan Sarita	211	Net-A-Way Diback Fedora	271
Net-A-Way Artsan Parlay-Red	224	Net-A-Way Digger Kari-TW	50
Net-A-Way Astrlgr Shara-Red	165	Net-A-Way Dmdbk Stunner-Red	159
Net-A-Way Avatar Pravda	17	Net-A-Way Dprc Speckles-Red	125
Net-A-Way Barbwire Maybe	99A	Net-A-Way Drago Rhoda	218
Net-A-Way Bayonet Cuba	133	Net-A-Way Ducati Sudoku	128
Net-A-Way Bayonet Mobly	94	Net-A-Way Emmitt Preema	16
Net-A-Way Boris Colby	153	Net-A-Way Emmitt Sempra-Red	270
Net-A-Way Boris Corbela-Red	144	Net-A-Way Emmitt Aemie	81
Net-A-Way Boris Sbarro	259	Net-A-Way Emmitt Breeva	124
Net-A-Way Cahtmyeye Picachu	87	Net-A-Way Emmitt Crème-Red	146
Net-A-Way Captain Kache	59	Net-A-Way Emmitt Felma-Red	274
Net-A-Way Caughtmyeye Pacer	113	Net-A-Way Emmitt Henna-Red	195
Net-A-Way Chance Lyric	78	Net-A-Way Emphasis Petra	14
Net-A-Way Chance Reece	222	Net-A-Way Emphss Sebila	122
Net-A-Way Charisma Rochele	217A	Net-A-Way Emphss Semina	129
Net-A-Way Charisma Sacarin	161A	Net-A-Way Game Rave	219
Net-A-Way Chops Michie	38	Net-A-Way Garza Flag	272

Net-A-Way George Coral-Red	155	Net-A-Way Pharo Farah	277A
Net-A-Way George Song-Red	126	Net-A-Way Polo Apolla	83
Net-A-Way Golddust Star	259A	Net-A-Way Polo Cappy	143
Net-A-Way Goldendream Paige	106	Net-A-Way Polo Kip-Red	70
Net-A-Way Guy Smidge	177	Net-A-Way Polo Mipsy	97
Net-A-Way Hancock Bahama	262A	Net-A-Way Polo Mopar	99
Net-A-Way Hancock Baha-TW	251A	Net-A-Way Polo Sporty-Red	171
Net-A-Way Hancock Boho-TW	251B	Net-A-Way Premium Krispen	64
Net-A-Way Hancock Kahlua	66A	Net-A-Way Pretty Blip	263
Net-A-Way Hancock Mahi	39	Net-A-Way Pretty Mopsy	98
Net-A-Way Hancock Rue	214	Net-A-Way Primerib Cooper	154
Net-A-Way Hancock Shapely	119	Net-A-Way Primerib Kaper	65
Net-A-Way Hberg Phay	109	Net-A-Way Primerib Meena	47
Net-A-Way Hberg Shaela-TW	116	Net-A-Way R Persimon-Red-ET	18
Net-A-Way Hberg Shawna	120	Net-A-Way Rager Marnie-Red	41
Net-A-Way Hberg Sheela-TW	117	Net-A-Way Rager Brie-Red-TW	254
Net-A-Way Hberg Shiny	175	Net-A-Way Rager Erin-Red	103
Net-A-Way Helix Brexy	262	Net-A-Way Rager Kerri	53
Net-A-Way Hitest Rhita	217	Net-A-Way Rager Kris-Red	71
Net-A-Way Jackson Cajun-Red	139	Net-A-Way Rager Marlana-Red	179
Net-A-Way Jlyrnch Seraphim	114	Net-A-Way Rager Marnie-Red	41
Net-A-Way Jorney Sinjin-Red	204A	Net-A-Way Rager Mary-Red	231
Net-A-Way Kenosha Tyke	268A	Net-A-Way Rager Porgy-Red	32
Net-A-Way Kenosa Plucky	88A	Net-A-Way Rager Prank-Red	24
Net-A-Way King Abel Kenedy	54	Net-A-Way Rager Pretti	30
Net-A-Way Kingboy Flake	276	Net-A-Way Rager Preview-Red	21
Net-A-Way Kingboy Perkins	33	Net-A-Way Rager Pria-Red	27
Net-A-Way Kingston Kiko	49	Net-A-Way Rager Priori-Red	28
Net-A-Way Kingston Pecan	10	Net-A-Way Rager Rarity-Red	3
Net-A-Way Lake Polka-Red	226	Net-A-Way Rager Sharee-Red	207
Net-A-Way Lake Slick-Red	208	Net-A-Way Rager Sparrow-Red	261
Net-A-Way Lionking Merlo-Red	233	Net-A-Way Rager Syrup-Red	170
Net-A-Way Loyal Cloris-Red	134	Net-A-Way Rager Tori	266
Net-A-Way Loyal Phalon-Red	29	Net-A-Way Rager Virilia-Red	185
Net-A-Way Loyal Player	107A	Net-A-Way Ragr Briar-Red-TW	255
Net-A-Way Loyal Polli	229	Net-A-Way Rainy Myrna-Red	42
Net-A-Way Loyal Swallow-Red	260A	Net-A-Way Rainy Verna-Red	188
Net-A-Way Loyala Truly	264	Net-A-Way Rampup Arabela	77
Net-A-Way Loyola Koleen	72	Net-A-Way Rdlit Prelude-Red	22
Net-A-Way Loyola Syl-Red	169	Net-A-Way Reasons Brie	249
Net-A-Way Luster Kali	62	Net-A-Way Redlight Perry-Red	242
Net-A-Way Luster Slinky	130	Net-A-Way Redneck Perky-Red	19
Net-A-Way Macho Kim	73	Net-A-Way Reeve Carolla-Red	150
Net-A-Way Macho Mimzi-Red	237	Net-A-Way Reeve Cora-Red	139A
Net-A-Way Marvel Pherma	13	Net-A-Way Reeve Hera-Red	196
Net-A-Way Marvel Provel	111	Net-A-Way Reeve Marvela	230A
Net-A-Way Marvel Thyme	268	Net-A-Way Reeve Mirena-Red	40A
Net-A-Way Miller Ryme	216	Net-A-Way Reeve Sorenta	160
Net-A-Way Mitty Betty-Red-TW	252	Net-A-Way Renown Rae	221
Net-A-Way Montross Kammy	60	Net-A-Way Revival Berri-Red	256
Net-A-Way Montross Mimosa	91	Net-A-Way Revival Prizm-Red	31
Net-A-Way Moses Bambam	244	Net-A-Way Revival Sara	176
Net-A-Way Moses Camry-Red	135	Net-A-Way Revival Spry-Red	260
Net-A-Way Paradox Spiral-Red	166	Net-A-Way Revival Swirl-Red	127
Net-A-Way Pardoxx Nippon-Red	200	Net-A-Way Revival Varla-Red	184

Net-A-Way Revivl Portia-Red	89	Net-A-Way Stronger Aster	80
Net-A-Way Revivl Sveria-Red	172	Net-A-Way Stronger Estra	102
Net-A-Way Revmeip Percy-Red	228	Net-A-Way Stronger Nessie	202
Net-A-Way Rex Pyrex	88	Net-A-Way Ton of Fun Katona	56
Net-A-Way Rick Carlene-Red	156	Net-A-Way Tonfun Stoney-Red	205
Net-A-Way Rick Carona-Red	142	Net-A-Way Totem Stella	115A
Net-A-Way Rick Karen	57	Net-A-Way Trilogy Retro	239
Net-A-Way Rick Moria	43	Net-A-Way Twizzler Etta	100
Net-A-Way Rick Persian-Red	12	Net-A-Way Undenied Crush	132
Net-A-Way Rick Suri-Red	166A	Net-A-Way Undenied Kind	61
Net-A-Way Rick Tyrina-Red	265	Net-A-Way Undenied Moon	92
Net-A-Way Rneck Crissie-Red	141	Net-A-Way Vertex Kurvy	67
Net-A-Way Roozer Mariah	236	Net-A-Way Vertex Plover	112
Net-A-Way Roozer Pizza	15	Net-A-Way Victorious Keevy	51
Net-A-Way Ross Starry-Red	204	Net-A-Way Waror Maureen-Red	235
Net-A-Way Royal Akira	76	Net-A-Way Warrior Cowen-Red	157
Net-A-Way Royal Peking	108	Net-A-Way Warrior Jewel	193
Net-A-Way Royal Tiki	269	Net-A-Way Warrior Mauwi-Red	45
Net-A-Way Rst Curtsy-Red-Tw	151	Net-A-Way Warrior Pala-Red	241A
Net-A-Way Rsty Crazy-Red-TW	152	Net-A-Way Winchel Phawn	7
Net-A-Way Rsty Versa-Red-Tw	186	Net-A-Way Yoder May	96
Net-A-Way Rsty Visor-Red-TW	187	Net-A-Way Yoder Maya	95
Net-A-Way Rusty Bovrie-Red	257	Net-A-Way Yoder Payden	107
Net-A-Way Rusty Crusty-Red	147	Net-A-Way Yoder Skyler-TW	164
Net-A-Way Rusty Kirsti-Red	63	Net-A-Way Yoder Skyper-Tw	163
Net-A-Way Rusty Myrtle-Red	48	Net-A-Way Yoder Toya	79
Net-A-Way Rusty Pierson-Red	20	Net-A-Way Zinger Caza-Red	149
Net-A-Way Rusty Sarina-Red	162	Net-A-Way Zinger Plaza	85
Net-A-Way Rusty Vernela-Red	189	Net-A-Way-KP Dback Caster	158
Net-A-Way Rusty Vibrant-Red	190	Net-A-Way-PM Prm Naples-Red	201
Net-A-Way Salt Socks	123	Net-A-Way-RA DB Candice-Red	148
Net-A-Way Salt Soshi	174	Net-A-Way-RA Shotl Crush-ET	131
Net-A-Way Salvatore Phargia	6		
Net-A-Way Salvatore Riski	213		
Net-A-Way Salvatore Silva	210	<u>JERSEY</u>	
Net-A-Way Salvtr Marsha-Red	178	JX Net-A-Way Casino Walnut	286
Net-A-Way Save Maltese-Red	46	JX Net-A-Way Casino Wicked	291
Net-A-Way Save Fresia	273	JX Net-A-Way Chrome Waco	284
Net-A-Way Save Mason	180	JX Net-A-Way Chrome Wicken	293
Net-A-Way Save Missive	234	JX Net-A-Way Dandy Wendy	280
Net-A-Way Save Pesky-Red	34	JX Net-A-Way Echo Winky	285
Net-A-Way Save Phiszy	4	JX Net-A-Way Echo Wonky	287
Net-A-Way Sdswp Rasbery	220A	JX Net-A-Way Lemonhead Whistle	296
Net-A-Way Select Bells	247	JX Net-A-Way Lemonhead Wilela	290
Net-A-Way Shakspear Kensley	52	JX Net-A-Way Lemonhead Wiley	289
Net-A-Way Showtim Panic-Red	23	JX Net-A-Way Lemonhead Wula	283
Net-A-Way Showtime Festive	278	JX Net-A-Way Pharoah Waper	282
Net-A-Way Shwtim Syrene-Red	167	JX Net-A-Way Pharoah Whip-P	292
Net-A-Way Shwtm Visilia-Red	183	JX Net-A-Way Pharoah Wonton	288
Net-A-Way Slvtr Clovis-Red	136	JX Net-A-Way Respect Wren	295A
Net-A-Way Slvtr Passive-Red	25	JX Net-A-Way Snapdragon Wasp	294
Net-A-Way Slvtr Pleasure-Red	223	JX Net-A-Way Spitfire Wisp	295
Net-A-Way Storm Proof Bliss	251	JX Net-A-Way Valerian Waverly	281
Net-A-Way Strm Prf Stellar	115		
Net-A-Way Strngr Joslyn-Red	267		

