

SOUTHWEST CATTLEMEN'S CLASSIC

- Multi Breed Selection -

NOVEMBER 13, 2021 - 12:00 PM NOON
(Lunch served at 11:00 AM) - Bottomley Sale Facility - 195 Kenton Run - Wytheville, VA

ELW FRONTRUNNER 2510F



MUSGRAVE 316 STUNNER



SLC VIPER 7E
PB Gelbvieh Herd Sire



S A V RENOWN 3439

Look to Renown to add performance, superior phenotype and maternal potency; like few that have come before him!



Doug Hughes, Little Windy Hill Farms
276-620-4271 lwht@wtredog.com

Smith Reasor, Reasor Simmentals
276-620-3123 smithreasor62@gmail.com

Rick Kauffman, Cove Creek Cattle
276 620-4509 premierstructures@gmail.com

Southwest Cattlemen's Classic

November 13, 2021

195 Kenton Run, Wytheville, Virginia

Doug Hughes
Little Windy Hill Farms
(276) 620-4271
lwhf@wiredog.com

Smith Reasor
Reasor Simmentals
(276)-620-3123
smithreasor62@gmail.com
www.smithreasorauctions.com

Rick Kauffman
Cove Creek Cattle
(276) 620-4509
premierstructures@gmail.com

Bailey Watson
(276) 620-7446

SCHEDULE OF EVENTS:

Friday Afternoon, November 12

All animals will be available for viewing in open lots. Sale order, base price, and all supplemental information not listed in the catalog will be available.

Saturday Morning, November 13

Continued viewing of animals

11:00 am - Complimentary Ribeye lunch will be provided

12:00 noon - Southwest Cattlemen's Classic Sale

DIRECTIONS:

Sale location — Bottomley Sale Facility, 195 Kenton Run, Wytheville, VA 24382. Use Exit #77 off of I-81, just north of Wytheville. Travel to the access road west of the interstate. Turn right on Kenton Run (just past Exxon station) and travel one mile to sale facility. Watch for signs.

SALE FORMAT:

Each animal in the sale will have a base price which will be listed on a supplemental sheet furnished on sale day. Bulls will be offered starting with the higher base price bulls and alternating in groups of 5 between the consignors. A sales order will be furnished on sale day. Each animal will be offered individually though the sale ring starting at the listed base price and selling to the highest bidder. If no one is willing to bid the listed base price, then the animal will be passed on. Animals passed on during the auction will be available for sale afterwards at the listed base price. Animals returning to the consignor's farm will be available for sale at the base price or higher.

PICKUP AND DELIVERY:

Loadout of animals can begin immediately after the conclusion of the sale. Trucking and delivery of animals can be provided and the consignors will work

with individual buyers to provide the quickest and most economical transportation possible. Bulls can be returned to the consignor's farm for later pickup or delivery at the cost of \$2/head/day and will be fed and handled as they were prior to the sale or as the buyer requests. Bulls must be picked up by Jan. 1, 2021 unless special arrangements are made with the consignor. Bulls are the risk and responsibility of the new owner.

HEALTH & FERTILITY:

BVD PI tests within 30 days prior to the sale. Out of state health papers will be available sale day by Healing Springs Large Animal of Galax, VA. Bulls have been evaluated for breeding soundness and fertility by Dr. Andy Meadows and Dr. Jamie Cassell, and are guaranteed to be breeders.

BREEDING GUARANTEE:

Bulls are guaranteed to be breeders (defined as the ability to settle healthy cows by the time they are 14 months of age) with the exception of: a. Injury or disease occurring to the animal after time of purchase, or b. Gross negligence or willful misconduct on the part of the purchaser.

TERMS & CONDITIONS:

Terms of the sale are cash -- unless credit arrangements have been made prior to the sale. All settlements are to be made with the sale clerks at the conclusion of the sale and before any animals will be released from the sale premises. Cattle sell under the Standard Terms and Conditions as suggested by the American Gelbvieh Association, American Angus Association, and the American Simmental Association.

PURCHASER'S RISKS:

Each animal becomes the risk of the purchaser as soon as sold, but it shall be the obligation of the seller to see that the animals are fed and cared for until loaded for shipment.

ANNOUNCEMENTS:

Any changes of information of any kind in this sale book will be announced from the auction block and such announcements take precedence over all printed material.

REGISTRATION CERTIFICATES:

A transferred certificate of registration will be furnished to the buyer on each animal within 45 days following the sale or receipt of full payment.

MOTEL ACCOMMODATIONS:

Hampton Inn, Fort Chiswell, VA (276) 637-4027
Comfort Inn, Max Meadows, VA (276) 637-4281

AUCTIONEER: Smith Reasor VAAL #2395
(276) 620-3123

SALE DAY CONTACTS:

Doug Hughes (276) 620-4271
Chris Pruett (276) 620-4345
Lucas Hughes (276) 617-1111
Bailey Watson (276) 620-7446
Alex Anderson (276) 623-3623
Adam Wilson (276) 608-0026
Chad Joines (540) 557-7263
Rick Kauffman (276) 620-4509

LITTLE WINDY HILL FARMS WILL RETAIN 1/3 SEMEN INTEREST ON ALL BULLS IF THEY ARE EVER COLLECTED AND SEMEN IS SOLD!

EPDs represented in this sale book were current at the time requested for the layout and printing of this sale book. EPDs are recalculated throughout the year by the respective breed associations, which means the figures presented in this book may change for these animals in the future.

All persons attending the sale do so at their own risk. Neither Little Windy Hill Farms, Reasor Simmentals, nor Cover Creek Cattle or any other person associated with the sale assume any liability, legal or otherwise.

VIEW/BID LIVE ON THE INTERNET!



*Additional Cowbuyer information
on last page of catalog*

FALL 2021 BREED AVERAGES

ANGUS • FALL 2021 • EPDS AS OF 10-01-21

CED	BW	WW	YW	RADG	SCR	DOC	HPG	CEM	MILK	MKH/D	MW	MH	SEN	CW	MARB	RE	FAT	CARC/H/P	H/P	\$W	\$F	\$G	\$B	\$C
6	1.2	57	101	0.24	0.78	16		8	25				41	0.52	0.54				58	85	43	129	224	

GELBVIEWH • EPDS

CED	BW	WW	YW	MK	TM	CEM	HP	PG30	ST
12	0.2	67	96	21	54	6	6	1	15

GELBVIEWH BALANCER • EPDS

CED	BW	WW	YW	MK	TM	CEM	HP	PG30	ST
13	-0.05	70	107	19	54	7	5	1	14

SIMMENTAL • FALL 2021 EPDS

CED	BW	WW	YW	MCE	MM	MWW	STAY	DOC	CW	YG	MB	BF	REA	SHR	API	TI
10.7	1.8	76.3	113.2	5.7	23.0	61.2	17.0	11.1	28.7	-0.42	0.12	-0.09	0.86	-0.33	129.16	76.52

HYBRID SIMMENTAL • FALL 2021 EPDS

CED	BW	WW	YW	MCE	MM	MWW	STAY	DOC	CW	YG	MB	BF	REA	SHR	API	TI
12.1	0.5	74.1	114.4	6.7	22.5	59.4	14.5	11.8	32.5	-0.22	0.28	-0.04	0.64	-0.33	127.72	76.95

Lot 1 **SR MR H11**

DOB - 09/27/20 Bull 3880950 Tattoo: H11
1/4SM 3/4AN Homo Black- Double Polled

CONNEALY CAPITALIST 028
LD CAPITALIST 316
LD DIXIE ERICA 2053
MUSGRAVE 316 STUNNER
MCATL PURE PRODUCTION903-55
MCATL BLACKBIRD 831-1378
MCATL BLACKBIRD 1378-573

SITZ TRAVELER 8180
S A V FINAL ANSWER 0035
SAV EMULOUS 8145
SR MS YU96
HC HUMMER 12M
SR MS UR96
SR MAGGY U RH96

BW	77
ADJ 205	637
ADJ 365	
SC	37.5

CE	BW	WW	YW	MK	SC	RE	MB	CW	API	TI
15.6	-2.2	75.7	119.2	20.9		0.34	0.44	50.4	144.0	81.4

A 1/4 blood bull by Musgrave 316 Stunner that I think you will like. H11 is moderate framed, thick topped, with a big square hip. Double digit CE, negative birth weight, above average milk EPD's and 144 API.



LOT 1: SR MR H11

Lot 3 **SR MR H17**

DOB - 09/30/20 Bull 3881001 Tattoo: H17
1/4SM 3/4AN Homo Black - Double Polled

G A R DAYLIGHT
G A R EARLY BIRD
G A R PROGRESS 830
G A R ASHLAND
B/R AMBUSH 28
CHAIR ROCK AMBUSH 1018
G A R YIELD GRADE N366

S A V BRILLIANCE 8077
PVF INSIGHT 0129
PVF MISSIE 790
SR MS E24
SRS J914 PREFERRED BEEF
SR ROSEY RL21
SR LESLIE L121

BW	78
ADJ 205	585
ADJ 365	
SC	33.5

CE	BW	WW	YW	MK	SC	RE	MB	CW	API	TI
15.2	-1.1	75.1	122.4	16.5		0.79	0.53	46.3	144.2	83.1

A 1/4 blood bull by GAR Ashland and a young Insight dam. H17 is a little lighter weight bull with average thickness and muscle. EPD's indicate a calving ease prospect.



LOT 2: SR MR H12

Lot 2 **SR MR H12**

DOB - 09/29/20 Bull 3880981 Tattoo: H12
PB SM Homo Black - Double Polled

HOOKS SHEAR FORCE 38K
TRIPLE C SINGLETARY S3H
LUCAS JOSIE 19K
CCR COWBOY CUT 5048Z
HTP SVF IN DEW TIME
CCR MS 4045 TIME 7322T
CCR MS PRETTY 4045P

IR EXPEDITION W413
LMF REVENUE Z24
IR MS FENELLA U028
SR MS C08
BC MATRIX 4132
SR MS XS8H
SR SHELLY SP8H

BW	76
ADJ 205	720
ADJ 365	
SC	40.5

CE	BW	WW	YW	MK	SC	RE	MB	CW	API	TI
14.4	0.4	84.0	117.6	23.3		0.79	0.29	36.4	156.0	86.7

A purebred BWF Cowboy Cut son that posts an adj wean weight of 720, ratio 106. H12 is moderate framed with a big top, deep rib, square hip, and big testicles. Double digit CE and low BW EPD's with 156 API.

Lot 4 **SR MR H19**

DOB - 10/01/20 Bull 3881002 Tattoo: H19
3/4SM 1/4AN Homo Black - Double Polled

HOOKS SHEAR FORCE 38K
TRIPLE C SINGLETARY S3H
LUCAS JOSIE 19K
CCR COWBOY CUT 5048Z
HTP SVF IN DEW TIME
CCR MS 4045 TIME 7322T
CCR MS PRETTY 4045P

SITZ TRAVELER 8180
S A V FINAL ANSWER 0035
S A V EMULOUS 8145
SR MS AX44
RC CLUB KING 040R
SR MS XR44
SR RUTH RN44

BW	67
ADJ 205	581
ADJ 365	
SC	37.0

CE	BW	WW	YW	MK	SC	RE	MB	CW	API	TI
12.7	1.2	87.0	127.7	22.3		0.57	0.32	28.7	145.0	83.4

A 3/4 blood bull by Cowboy Cut and a Final Answer x Club King dam. H19 is a twin to H20 and raised by the same cow. H19 is moderate framed, thick topped and displays a square hip. Above breed average EPD's.

Lot 5 SR MR H20

DOB - 10/01/20 Bull 3881012 Tattoo: H20
3/4SM 1/4AN Homo Black - Double Polled

HOOKS SHEAR FORCE 38K
TRIPLE C SINGLETARY S3H
LUCAS JOSIE 19K
CCR COWBOY CUT 5048Z
HTP SVF IN DEW TIME
CCR MS 4045 TIME 7322T
CCR MS PRETTY 4045P

SITZ TRAVELER 8180
S A V FINAL ANSWER 0035
S A V EMULOUS 8145
SR MS AX44
RC CLUB KING 040R
SR MS XR44
SR RUTH RN44

BW	59	TS
ADJ	205	580
ADJ	365	
SC	36.5	

CE	BW	WW	YW	MK	SC	RE	MB	CW	API	TI
12.7	1.2	87.0	127.7	22.3		0.57	0.32	28.7	145.0	83.4

A 3/4 blood bull by Cowboy Cut from a Final Answer dam. H20 is a twin to H19 and resembles similar phenotype with matching EPD's.



LOT 6: SR MR H23

Lot 6 SR MR H23

DOB - 10/04/20 Bull 3880954 Tattoo: H23
1/4SM 3/4AN Homo Black - Double Polled

CONNELLY CAPITALIST 028
LD CAPITALIST 316
LD DIXIE ERICA 2053
MUSGRAVE 316 STUNNER
MCATL PURE PRODUCT903-55
MCATL BLACKBIRD 831-1378
MCATL BLACKBIRD 1378-573

SITZ TRAVELER 8180
S A V FINAL ANSWER 0035
S A V EMULOUS 8145
SR MS YS64
SRS J914 PREFERRED BEEF
SONDRA SN64
SR NELL NK63

BW	79
ADJ	205
ADJ	365
SC	40.5

CE	BW	WW	YW	MK	SC	RE	MB	CW	API	TI
13.7	-0.7	90.2	141.0	23.5		0.35	0.46	52.7	146.8	88.7

A 1/4 blood bull by Musgrave 316 Stunner and a Final Answer x Preferred Beef dam. Some calves just stand out in the group and H23 is that one. He is a little larger frame and the length of body, depth of rib, smooth muscle pattern garners attention. Add a gentle nature, big testicles, negative BW with 141 yearling weight EPD's, and his own adj weaning weight of 821 lbs., to ration 121. I think you will like him.

Lot 7 SR MR H24

DOB - 10/05/20 Bull 3880962 Tattoo: H24
1/2SM 1/2AN Homo Black - Double Polled

CONNELLY CAPITALIST 028
LD CAPITALIST 316
LD DIXIE ERICA 2053
MUSGRAVE 316 STUNNER
MCATL PURE PRODUCTION903-44
MCATL BLACKBIRD 831-1378
MCATL BLACKBIRD 1378-573

HC HUMMER 12M
RC CLUB KING 040R
RC MISS GRIFFEY 038N
SR MS YN70
HC POWER DRIVE 88H
SR NATASHA NZ70
SR BLACK KATY EZ70

BW	78
ADJ	205
ADJ	365
SC	38.5

CE	BW	WW	YW	MK	SC	RE	MB	CW	API	TI
12.2	-0.4	74.0	119.0	21.5		0.49	0.30	42.9	134.1	76.8

H24 is a 1/2 blood SimAngus bull by Stunner. He is a moderate framed, slick haired bull with average thickness and big testicles. Negative BW and above breed avg milk EPD's.



LOT 8: SR MR H26

Lot 8 SR MR H26

DOB - 10/06/20 Bull 3880987 Tattoo: H26
1/2SM 1/2AN Homo Black - Double Polled

R R RITO 707
RITO 707 OF IDEAL 3407 7075
IDEAL 3407 OF 1418 076
S A V RENOWN 3439
S A V 8180 TRAVELER 004
S A V BLACKCAP MAY 4136
S A V MAY 2397

LRS PREFERRED STOCK 370C
SRS J914 PREFERRED BEEF
SRS G733 GLIMMER
SR MS WNL1
NICHOLS BLK DESTINY D12
SR NOEL NCL1
SR BOLD PEPSI CRL1

BW	78	TO
ADJ	205	696
ADJ	365	
SC	36.5	

CE	BW	WW	YW	MK	SC	RE	MB	CW	API	TI
8.6	1.5	74.4	117.8	22.4		0.62	0.10	36.7	117.7	69.7

A 1/2 blood SimAngus bull by SAV Renown 3439. H26 is moderate framed, smooth shoulder, thick top, deep rib bull with big testicles. Was born as a twin and posted an adj weaning weight of 696 lbs.

Lot 9**SR MR H27**

DOB - 10/06/20 Bull 3881006 Tattoo: H27

1/4SM 3/4AN Homo Black - Double Polled

CONNEALY CAPITALIST 028
LD CAPITALIST 316
LD DIXIE ERICA 2053
MUSGRAVE 316 STUNNER
MCATL PURE PRODUCT903-55
MCATL BLACKBIRD 831-1378
MCATL BLACKBIRD 1378-573

SITZ TRAVELER 8180
S A V FINAL ANSWER 0035
S A V EMULOUS 8145
SR MS YW63
SRS J914 PREFERRED BEEF
SR MS WN63
SR NELL NK63

BW	71
ADJ 205	636
ADJ 365	
SC	37.0

CE	BW	WW	YW	MK	SC	RE	MB	CW	API	TI
14.0	-1.9	76.8	121.8	0.50		0.25	0.5	45.7	145.7	83.1

A 1/4 blood by Musgrave 316 Stunner and a Final Answer x Preferred Beef dam. H27 is a moderate framed, long topped, smooth made bull with average muscle. EPD's indicate calving ease and high maternal.

Lot 10**SR MR H39**

DOB - 10/11/20 Bull 3881007 Tattoo: H39

PB SM Homo Black - Double Polled

HOOKS SHEAR FORCE 38K
TRIPLE C SINGLETARY S3H
LUCAS JOSIE 19K
CCR COWBOY CUT 5048Z
HTP SVF IN DEW TIME
CCR MS 4045 TIME 7322T
CCR MS PRETTY 4045P

ELLINGSON LEGACY M229
MR NLC UPGRADE U8676
MS NLC MOJO S6119 B
SR MS ARK4
GW LUCKY BREAK 047G
SR REGINA RK63
SR MS KAYE K263

BW	85
ADJ 205	681
ADJ 365	
SC	39.5

CE	BW	WW	YW	MK	SC	RE	MB	CW	API	TI
11.1	2.8	86.4	125.6	19.0		0.92	0.26	29.0	144.7	84.5

A purebred Simmental bull that includes Cowboy Cut, Upgrade and Lucky Break in a strong AI pedigree. H39 is an average muscled, deep sided, moderate framed bull. Note 681 adj wean weight.

Lot 11**SR MR H40**

DOB - 10/13/20 Bull 3880970 Tattoo: H40

1/2SM 1/2AN Homo Black - Double Polled

R R RITO 707
RITO 707 OF IDEAL 3407 7075
IDEAL 3407 OF 1418 076
S A V RENOWN 3439
S A V 8180 TRAVELER 004
S A V BLACKCAP MAY 4136
S A V MAY 2397

LCHMAN LUCKY BUCK 7049C
GW LUCKY BREAK 047G
GW MISS 600U 1351C
SR MS WN19
PVF-BF BF26 BLACK JOKER
SR NELLIE ND19
YC MISS BM U52

BW	80
ADJ 205	695
ADJ 365	
SC	34.5

CE	BW	WW	YW	MK	SC	RE	MB	CW	API	TI
8.9	1.1	74.3	119.7	23.6		0.70	0.01	36.5	111.9	68.5

A 1/2 blood SimAngus bull by SAV Renown and a Lucky Break & Black Joker dam. H40 is a big topped, deep ribbed, moderate framed bull with average hindquarters. Balanced EPD profile and 695 lbs. adj weaning weight.

Lot 12**SR MR H41**

DOB - 10/17/20 Bull 3881009 Tattoo: H41

1/2SM 1/2AN Homo Black - Double Polled

RITO 707 OF IDEAL 3407 7075
S A V RENOWN 3439
S A V BLACKCAP MAY 4136
LAWSONS RULEBOOK D22
D H D TRAVELER 6807
PF HENRIETTA PRIDE 1009 EXAR
SITZ HENRIETTA PRIDE 643T

WLE POWER STROKE
GWS EBONY'S TRADEMARK 6N
NJC EBONY ANTOINETTE
SR MS UN94
GW LUCKY BREAK 047G
SR NATALIE N94K
KWFS PMS MISS GINNY 94K

BW	80
ADJ 205	722
ADJ 365	
SC	40.5

CE	BW	WW	YW	MK	SC	RE	MB	CW	API	TI
9.7	1.6	83.4	129.4	20.9		0.85	0.03	47.2	114.6	73.6

A 1/2 blood SimAngus bull by Lawsons Rulebook. H41 is an eye appealing bull with a big top, average thickness and deep rib/flank. A balanced EPD profile and an adj wean weight of 722 lbs, ratio 107.

**LOT 12: SR MR H41****Lot 13****SR MR H44**

DOB - 10/18/20 Bull 3880956 Tattoo: H44

1/4SM 3/4AN Homo Black - Double Polled

RITO 707 OF IDEAL 3407 7075
S A V RENOWN 3439
S A V BLACKCAP MAY 4136
LAWSONS RULEBOOK D22
D H D TRAVELER 6807
PF HENRIETTA PRIDE 1009 EXAR
SITZ HENRIETTA PRIDE 643T

SITZ TRAVELER 8180
S A V FINAL ANSWER 0035
S A V EMULOUS 8145
SR MS YS96
SRS J914 PREFERRED BEEF
SR SANTANA SM96
SR MARIANNA MD96

BW	75
ADJ 205	593
ADJ 365	
SC	36.5

CE	BW	WW	YW	MK	SC	RE	MB	CW	API	TI
13.5	-1.4	72.9	118.9	17.3		0.49	0.11	41.3	124.7	71.0

A 1/4 blood Simm bull by Lawsons Rulebook and a Final Answer x Preferred beef dam. H44 is a little lighter weight, moderate frame, deep sided, and average muscle. A calving ease prospect.

Lot 14 SR MR H45

DOB - 10/19/20 Bull 3880985 Tattoo: H45
1/2SM 1/2AN Homo Black - Double Polled

V A R DISCOVERY 2240
MGR TREASURE
S J H IMPRESSION OF 6108 1614
CHIMNEY TOP TREASURE E34
BASIN PAYWEIGHT 006S
CHIMNEY TOP 006S QUEEN Z55
RAY QUEEN 7260

ELLINGSON LEGACY M229
MR NLC UPGRADE U8676
MS NLC MOJO S6119 B
SR MS E57
HC HUMMER 12M
SR MS UR39
SR RESET RN39

BW	76
ADJ 205	716
ADJ 365	
SC	37.0

CE	BW	WW	YW	MK	SC	RE	MB	CW	API	TI
12.8	0.5	96.3	155.6	22.7		0.88	0.40	58.7	141.8	93

A 1/2 blood SimAngus bull by the Chimney Top Treasure and a Upgrade x Hummer dam. H45 is a deep ribbed, moderate framed bull with above average muscle. Double digit CE, 155 YW, and a 141 API along with his own performance of a 716 lb. adj wean weight.

Lot 15 SR MR H47

DOB - 10/20/20 Bull 3880976 Tattoo: H47
3/8SM 5/8AN Homo Black - Double Polled

V A R DISCOVERY 2240
MGR TREASURE
S J H IMPRESSION OF 6108 1614
CHIMNEY TOP TREASURE E34
BASIN PAYWEIGHT 006S
CHIMNEY TOP 006S QUEEN Z55
RAY QUEEN 7260

MR NLC UPGRADE U8676
MCM TOP GRADE 018X
MCM 513R
SR MS BY64
S A V FINAL ANSWER 0035
SR MS YS64
SONDRA SN64

BW	77
ADJ 205	678
ADJ 365	
SC	37.5

CE	BW	WW	YW	MK	SC	RE	MB	CW	API	TI
13.5	-0.7	88.9	146.5	22.3		0.60	0.54	52.1	151.8	91.5

A 3/8 blood SimAngus bull by the Chimney Top Treasure. H47 is a long topped, deep sided, moderate framed bull with above average muscle. Note the double digit CE and negative BW EPD's with a 151 API. Respectable weaning weight at 678 lbs.

Lot 16 SR MR H50

DOB - 10/21/20 Bull 3880994 Tattoo: H50
1/4SM 3/4AN Homo Black - Double Polled

V A R DISCOVERY 2240
MGR TREASURE
S J H IMPRESSION OF 6108 1614
CHIMNEY TOP TREASURE E34
BASIN PAYWEIGHT 006S
CHIMNEY TOP 006S QUEEN Z55
RAY QUEEN 7260

S A V BRILLIANCE 8077
PVF INSIGHT 0129
PVF MISSIE 790
SR MS C22
SRS J914 PREFERRED BEEF
SR MS WNL1
SR NOEL NCL1

BW	77
ADJ 205	776
ADJ 365	
SC	38.5

CE	BW	WW	YW	MK	SC	RE	MB	CW	API	TI
11.6	0.6	95.2	155.5	22.6		0.87	0.41	67.3	138.4	90.2

A 1/4 blood SimAngus by the Chimney Top Treasure and from a productive Insight x Preferred Beef dam. H50 is moderate frame, thick topped, deep sided with a large scrotal circumference. Double digit CE, low BW, 155 YW with a 776# adj wean weight.

Lot 17 SR MR H53

DOB - 10/24/20 Bull 3880992 Tattoo: H53
1/2SM 1/2AN Homo Black - Double Polled

RITO 707 OF IDEAL 3407 7075
S A V RENOWN 3439
S A V BLACKCAP MAY 4136
LAWSONS RULEBOOK D22
D H D TRAVELER 6807
PF HENRIETTA PRIDE 1009 EXAR
SITZ HENRIETTA PRIDE 643T

NICHOLS LEGACY G151
CNS DREAM ON L186
CNS SHEEZA DREAM K107W
SR SAMANTHA SM70
GW LUCKY DICE 187H
SR MERIDETH ME70
SR KANSAS MICKELLE EC70

BW	82
ADJ 205	667
ADJ 365	
SC	35.0

CE	BW	WW	YW	MK	SC	RE	MB	CW	API	TI
9.5	1.7	82.0	130.8	20.7		0.88	0.02	42.3	115.2	72.6

A 1/2 blood SimAngus bull by Lawsons Rulebook from an older highly productive Dream On x Lucky Dice dam. H53 is another moderate framed, long bodied, deep sided bull with balanced EPD's.

Lot 18 SR MR H54

DOB - 10/24/20 Bull 3881010 Tattoo: H54
1/4SM 3/4AN Homo Black - Double Polled

RITO 707 OF IDEAL 3407 7075
S A V RENOWN 3439
S A V BLACKCAP MAY 4136
LAWSONS RULEBOOK D22
D H D TRAVELER 6807
PF HENRIETTA PRIDE 1009 EXAR
SITZ HENRIETTA PRIDE 643T

SITZ TRAVELER 8180
S A V FINAL ANSWER 0035
S A V EMULOUS 8145
SR MS YW8H
KAPPES TRAILBLAZER S516
SR MS WP8H
SR PAULETTE PM8H

BW	81
ADJ 205	701
ADJ 365	
SC	35.0

CE	BW	WW	YW	MK	SC	RE	MB	CW	API	TI
11.5	0.7	84.2	135.6	15.7		0.56	0.04	45.8	118.5	73.2

A 1/4 blood SimAngus bull by the Lawsons Rulebook and a top producing Final Answer daughter. H54 posted a 700 lb. adj wean weight and has a balanced EPD profile.



LOT 16: SR MR H50

Lot 19

SR MR H56

DOB - 10/25/20 Bull 3880967 Tattoo: H56

1/2SM 1/2AN Homo Black - Double Polled

V A R DISCOVERY 2240
MGR TREASURE
S J H IMPRESSION OF 6108 1614
CHIMNEY TOP TREASURE E34
BASIN PAYWEIGHT 006S
CHIMNEY TOP 006S QUEEN Z55
RAY QUEEN 7260

ELLINGSON LEGACY M229
MR NLC UPGRADE U8676
MS NLC MOJO S6119 B
SR MS BT94
SRS J914 PREFERRED BEEF
SR MS T94K
KWFS PMS MISS GINNY 94K

BW	83
ADJ 205	879
ADJ 365	
SC	44.0

CE	BW	WW	YW	MK	SC	RE	MB	CW	API	TI
10.4	2.2	109.4	173.7	25.0		0.98	0.42	66.7	143.7	99

A 1/2 blood SimAngus by Chimney Top Treasure and a highly productive Upgrade x Preferred Beef dam. Take note of the 879 lb. adj wean weight with 130 wean ratio. Double digit CE, 173 YW, and 143 API. If you're looking for meat & muscle, H56 may suit your ticket. An eye appealing, moderate framed, thick topped, deep sided, easy handling bull with big testicles.



LOT 19: SR MR H56

Lot 20

SR MR H57

DOB - 10/25/20 Bull 3880971 Tattoo: H57

1/2SM 1/2AN Homo Black - Double Polled

RITO 707 OF IDEAL 3407 7075
S A V RENOWN 3439
S A V BLACKCAP MAY 4136
LAWSONS RULEBOOK D22
D H D TRAVELER 6807
PF HENRIETTA PRIDE 1009 EXAR
SITZ HENRIETTA PRIDE 643T

HC HUMMER 12M
RC CLUB KING 040R
RC MISS GRIFFEY 038N
SR MS X94K
BLACK SHAMROCK E157
KWFS PMS MISS GINNY 94K
TAYLORS BLACK GINNY

BW	80
ADJ 205	673
ADJ 365	
SC	32.5

CE	BW	WW	YW	MK	SC	RE	MB	CW	API	TI
8.9	1.6	83.2	132.1	20.7		0.79	0.03	46.6	117.2	73.4

A 1/2 blood SimAngus bull by Lawsons Rulebook. Balanced EPD's, moderate frame, nice body length, average thickness with 673 lb. adj wean weight.

Lot 21

SR MR H59

DOB - 10/27/20 Bull 3881014 Tattoo: H59

1/4SM 3/4AN Homo Black - Double Polled

RITO 707 OF IDEAL 3407 7075
S A V RENOWN 3439
S A V BLACKCAP MAY 4136
LAWSONS RULEBOOK D22
D H D TRAVELER 6807
PF HENRIETTA PRIDE 1009 EXAR
SITZ HENRIETTA PRIDE 643T

SITZ TRAVELER 8180
S A V FINAL ANSWER 0035
S A V EMULOUS 8145
SR MS YW19
GW LUCKY BREAK 047G
SR MS WN19
SR NELLIE ND19

BW	75
ADJ 205	632
ADJ 365	
SC	36.5

CE	BW	WW	YW	MK	SC	RE	MB	CW	API	TI
12.0	-0.3	73.3	120.3	18.8		0.52	0.07	39.9	117.6	69.0

A 1/4 blood SimAngus bull by Lawsons Rulebook. Moderate frame, average muscle, deep rib and balanced EPD's.

Lot 22

SR MR H61

DOB - 10/27/20 Bull 3881008 Tattoo: H61

1/2SM 1/2AN Homo Black - Double Polled

RITO 707 OF IDEAL 3407 7075
S A V RENOWN 3439
S A V BLACKCAP MAY 4136
LAWSONS RULEBOOK D22
D H D TRAVELER 6807
PF HENRIETTA PRIDE 1009 EXAR
SITZ HENRIETTA PRIDE 643T

HC HUMMER 12M
RC CLUB KINK 040R
RC MISS GRIFFEY 038N
SR MS YN19
PVF-BF BF26 BLACK JOKER
SR NELLIE ND19
YC MISS BM U52

BW	78
ADJ 205	661
ADJ 365	
SC	36.5

CE	BW	WW	YW	MK	SC	RE	MB	CW	API	TI
10.0	1.1	77.6	124.7	20.0		0.75	-0.05	41.5	112.2	68.8

A 1/2 blood SimAngus bull by the Renown Son. H61 is moderate framed with extra depth of rib and flank and above average muscle and thickness.

Lot 23

SR MR H62

DOB - 10/29/20 Bull 3880961 Tattoo: H62

1/2SM 1/2AN Homo Black - Double Polled

V A R DISCOVERY 2240
MGR TREASURE
S J H IMPRESSION OF 6108 1614
CHIMNEY TOP TREASURE E34
BASIN PAYWEIGHT 006S
CHIMNEY TOP 006S QUEEN Z55
RAY QUEEN 7260

ELLINGSON LEGACY M229
MR NLC UPGRADE U8676
MS NLC MOJO S6119 B
SR MS E35
SS GOLDMINE L42
SR MS TR70
SR MAGKELLE RC70

BW	78
ADJ 205	760
ADJ 365	
SC	38.5

CE	BW	WW	YW	MK	SC	RE	MB	CW	API	TI
12.4	0.8	96.5	153.0	24.7		0.96	0.35	56.7	137.0	91.5

A 1/2 blood SimAngus by the Chimney Top Treasure bull and an Upgrade x Goldmine dam. This cleanup bull is doing an excellent job for me. Note the 760 adj wean weight with a 112 ratio in a stout group of contemporaries. Double digit CE, low BW, 153 YW.



LOT 23: SR MR H62

Lot 26 SR MR H69

DOB - 11/05/20 Bull 3880984 Tattoo: H69
1/2SM 1/2AN Homo Black - Double Polled

RITO 707 OF IDEAL 3407 7075
S A V RENOWN 3439
S A V BLACKCAP MAY 4136
LAWSONS RULEBOOK D22
D H D TRAVELER 6807
PF HENRIETTA PRIDE 1009 EXAR
SITZ HENRIETTA PRIDE 643T

HC HUMMER 12M
RC CLUB KING 040R
RC MISS GRIFFEY 038N
SR MS XR44
SRS J914 PREFERRED BEEF
SR RUTH RN44
SR NADINE NL44

BW	76
ADJ 205	602
ADJ 365	
SC	33.5

CE	BW	WW	YW	MK	SC	RE	MB	CW	API	TI
10.2	1.1	80.4	129.1	16.2		0.63	0.00	37.9	116.2	71.4

A 1/2 blood SimAngus bull by the Renown Son. A younger bull that broke the 600 lb. adj wean weight mark with a balanced EPD profile.

Lot 24 SR MR H63

DOB - 10/30/20 Bull 3880973 Tattoo: H63
1/4SM 3/4AN Homo Black - Double Polled

RITO 707 OF IDEAL 3407 7075
S A V RENOWN 3439
S A V BLACKCAP MAY 4136
LAWSONS RULEBOOK D22
D H D TRAVELER 6807
PF HENRIETTA PRIDE 1009 EXAR
SITZ HENRIETTA PRIDE 643T

O C C EMBLAZON 854E
B C MATRIX 4132
CAF PURE PRIDE EXT 99
SR MS XS8H
HC HUMMER 12M
SR SHELLY SP8H
SR PAULETTE PM8H

BW	83
ADJ 205	624
ADJ 365	
SC	35.5

CE	BW	WW	YW	MK	SC	RE	MB	CW	API	TI
11.8	1.0	80.4	130.9	13.9		0.63	0.06	53.3	122.3	71.0

A 1/4 blood SimAngus bull by the Renown Son. A late October calf that is moderate framed with good rib depth and average hindquarters.

Lot 27 SR MR H70

DOB - 11/07/20 Bull 3880991 Tattoo: H70
1/2SM 1/2AN Homo Black - Double Polled

V A R DISCOVERY 2240
MGR TREASURE
SJH IMPRESSION OF 6108 1614
CHIMNEY TOP TREASURE E34
BASIN PAYWEIGHT 006S
CHIMNEY TOP 006S QUEEN Z55
RAY QUEEN 7260

TRIPLE C SINGLETARY S3H
CCR COWBOY CUT 5048Z
CCR MS 4045 TIME 7322T
SR MS E54
MR NLC UPGRADE U8676
SR MS AN19
SR NELLIE ND19

BW	84
ADJ 205	684
ADJ 365	
SC	33.5

CE	BW	WW	YW	MK	SC	RE	MB	CW	API	TI
11.3	1.6	97.8	156.8	20.5		0.88	0.45	58.0	144.2	92.9

A 1/2 blood SimAngus bull by the Chimney Top Treasure bull and a Cowboy Cut x Upgrade dam. Note the 684 lb. adj weaning weight. Big EPD spread from BW to YW and 144 API.

Lot 25 SR MR H64

DOB - 10/31/20 Bull 3880983 Tattoo: H64
1/2SM 1/2AN Homo Black - Double Polled

RITO 707 OF IDEAL 3407 7075
S A V RENOWN 3439
S A V BLACKCAP MAY 4136
LAWSONS RULEBOOK D22
D H D TRAVELER 6807
PF HENRIETTA PRIDE 1009 EXAR
SITZ HENRIETTA PRIDE 643T

LRS PREFERRED STOCK 370C
SRS J914 PREFERRED BEEF
SRS G733 GLIMMER
SR MS XR63
GW LUCKY BREAK 047G
SR ROSELLE RN63
SR NELL NK63

BW	80
ADJ 205	551
ADJ 365	
SC	33.5

CE	BW	WW	YW	MK	SC	RE	MB	CW	API	TI
9.7	1.7	69.5	114.7	15.4		0.58	0.01	33.7	112.7	64.3

A 1/2 blood SimAngus bull by Lawsons Rulebook and a Preferred Beef x Lucky Break dam. A younger, lighter weight bull with average thickness.

Lot 28 SR MR H74

DOB - 11/18/20 Bull 3880989 Tattoo: H74
1/2SM 1/2AN Homo Black - Double Polled

RITO 707 OF IDEAL 3407 7075
S A V RENOWN 3439
S A V BLACKCAP MAY 4136
LAWSONS RULEBOOK D22
D H D TRAVELER 6807
PF HENRIETTA PRIDE 1009 EXAR
SITZ HENRIETTA PRIDE 643T

ELLINGSON LEGACY M229
MR NLC UPGRADE U8676
MS NLC MOJO S6119 B
SR MS AN19
PVF-BF BF26 BLACK JOKER
SR NELLIE ND19
YC MISS BM U52

BW	82
ADJ 205	720
ADJ 365	
SC	34.5

CE	BW	WW	YW	MK	SC	RE	MB	CW	API	TI
9.8	1.6	83.2	132.8	19.8		0.97	-0.03	46.8	111.3	72.5

A 1/2 blood SimAngus bull by the Lawsons Rulebook and the youngest bull in my offering. Note the 720 lb. adj weaning weight with a balanced EPD profile.

Lot 29 DIF FROSTY'S COLLEGE TUITION

DOB - 09/05/20 Bull 3941070 Tattoo: H2410
5/8SM 3/8AN Homo Black - Double Polled

REMINGTON LOCK N LOAD
ACW IRONHIDE 395Y
DKF MISS NEW DEAL 205P
TJ FROSTY 3183
323Z
TJ 58B
TY 44Y
WS BEEF KING W107
WS ALL-AROUND Z35
CDI MS HIGH ROLLER 39W
SR MS E52
MCM TOP GRADE 018X
SR MS BY44
SR MSYU44

BW	80
ADJ 205	703
ADJ 365	1183
SC	34

CE	BW	WW	YW	MK	SC	RE	MB	CW	API	TI
13.3	-0.7	93	139.4	24.8		0.69	0.28	45.8	147.2	88.6

Hello, my name is Bailey Watson from Max Meadows and I am a Junior at VA Tech majoring in Animal Science. As with most college students, money is important and tuition is expensive. I purchased SR MS E52 through this sale a few years ago. I'm pleased to offer H2410, a Frosty son, that is a blaze faced, moderate framed, deep sided bull with double digit CE, negative BW and a 147 API.



LOT 29: DIF FROSTY'S COLLEGE TUITION

Lot 30 COCR COBRA 132G

DOB - 11/07/19 Bull 1488211 Tattoo: COCR 132G
50% Balancer

DAMERON FIRST IMPRESSION
PCC WITTEN 111A
JL EVENING TINGE 8001
LWHF PRECISION 916D
JAF OVER THE LIMIT 14U
PCC EVERELDA ENTENSE 153Z
PINE COULEE EVERELDA U82
HYEK BLACK IMPULSE 1296L
HYEK BLACK IMPACT 3960N
HYEK BLACK RUBY 9604J
LWHF LADY IMPACT 704B
DCSF POST ROCK GRANITE 200P2
LWHF LADY GRANITE 361W
JKGF N8S ET

BW	91
ADJ 205	698
ADJ 365	1050
SC	

CE	BW	WW	YW	MK	SC	RE	MB	CW	CV	FM
12	1.0	74	111	21		0.62	0.14	36		

Here's a powerful 50% Balancer 2 yr. old bull sired by the LWHF Precision bull. He's a well built, long bodied heavy muscled MR that is ready to get to work! Good set of EPD's. Grandsire is Granite 200P2!

Lot 31 COCR PREMIER 134G

DOB - 11/13/19 Bull 19808997 Tattoo: COCR 134G
Angus

DAMERON FIRST IMPRESSION
PCC WITTEN 111A
JL EVENING TINGE 8001
LWHF PRECISION 916D
JAF OVER THE LIMIT 14U
PCC EVERELDA ENTENSE 153Z
PINE COULEE EVERELDA U82
NICHOLS EXTRA K205
SITZ EASY STREET 523W
SITZ BARBARAMERE NELL 73T
LWHF ERISKAY 618Z
H C F BENNET 208 S102
LWHF ERISKAY 284U
LWHF ERISKAY

BW	
ADJ 205	
ADJ 365	
SC	

CE	BW	WW	YW	MK	SC	RE	MB	CW	CV	FM
7	1.5	51	86	31		0.45		27		

Talk about a good looking smooth and well muscled bull. Out of a great producing female (6182). Sired by LWHF Precision. He sells as a two yr. old!

Lot 32 COCR 157H

DOB - 03/03/20 Bull 1496468 Tattoo: COCR 157H
GV AN

HYEK BLACK IMPULSE 1296L
HYEK BLACK IMPACT 3960N
HYEK BLACK RUBY 9604J
LWHF LWHF REVOLUTION 01E ET
CTR HIGHLIGHT 066K
JKGF N8S ET
RAG MISS KARA ET
JKGF FUTURE INVESTMENT X037
LWHF BLACK CROWN 626A
LWHF LADY GRANITE 361W
LWHF EMMA 141E
HYEK BLACK IMPACT 3960N
LWHF LADY IMPACT 101C ET
EHE MS TWILA'S FOCUS W607 ET

BW	84
ADJ 205	687
ADJ 365	
SC	

CE	BW	WW	YW	MK	SC	RE	MB	CW	CV	FM
12	-0.1	68	99	18		0.66	0.17	26		

157H is out of one of herd sires (Revolution 01E). His dam is one of those moderate framed cows with lots of milk and she did a great job on this one. Lots of muscle and a very balanced set of EPD's.

Lot 33 COCR HIGH COUNTRY 160E

DOB - 03/10/20 Bull 1520430 Tattoo: COCR 160H
50% Balancer

BTI EXTRA 2106K ET
BTI GRANITE 2135M
BTI ELECTRA B 2001H
DCSF POST ROCK GRANITE 200P2
MRCO NEW DIRECTION 905
DCSF POST ROCK TWILA 223M2
DCSF POST ROCK TWILA 3F2
CONNEALY CONSENSUS 7229
CONNEALY BLACK GRANITE
EURA ELGA OF CONANGA 9109
KWHF RITA OF 5F56 BG 201D
SS OBJECTIVE T510 0T26
RITA 003 OF RITA 5F56 OBJ
RITA 5F56 OF 1198 FD

BW	85
ADJ 205	723
ADJ 365	
SC	

CE	BW	WW	YW	MK	SC	RE	MB	CW	CV	FM
14	-1.1	73	112	21		0.45	0.35	40		

160H is another Grantie 200P2 Balancer out of one of the best Angus cows on the farm. Phenotypically this is one of our favorite bulls - thick topped, deep ribs and EPD's to go with it. Paternal brother to lots 34 and 35.

Lot 34 COCR POWER TRAIN 161H

DOB - 03/10/20 Bull 1520431 Tattoo: COCR 161H

50% Balancer

BTI EXTRA 2106K ET
 BTI GRANITE 2135M
 BTI ELECTRA B 2001H
 DCSF POST ROCK GRANITE 200P2
 MRCO NEW DIRECTION 905
 DCSF POST ROCK TWILA 223M2
 DCSF POST ROCK TWILA 3F2

 CONNEALY CONSENSUS 7229
 CONNEALY BLACK GRANITE
 EURA ELGA OF CONANGA 9109
 LWHF RITA OF 5F56 BG 209D
 SS OBJECTIVE T510 OT26
 RITA 003 OF RITA 5F56 OBJ
 RITA 5F56 OF 1I98 FD

BW	79
ADJ 205	715
ADJ 365	
SC	

CE	BW	WW	YW	MK	SC	RE	MB	CW	CV	FM
14	-0.8	74	114	21		0.45	0.35	40		

161H is a 50% Balancer bull out of Post Rock Granite 200P2 that is put together right! A negative birth weight and strong YW EPD. Lots of eye appeal and a great disposition.

Lot 35 COCR NEW CENTURY 168H

DOB - 09/18/20 Bull 1511414 Tattoo: COCR 168H

PB GV

BTI EXTRA 2106K ET
 BTI GRANITE 2135M
 BTI ELECTRA B 2001H
 DCSF POST ROCK GRANITE 200P2
 MRCO NEW DIRECTION 905
 DCSF POST ROCK TWILA 223M2
 DCSF POST ROCK TWILA 3F2

 VRT LAZY TV SAM U451
 CCRO CAROLINA LEVERAGE 3214A
 CCRO BELLE OF THE BALL 1309Y
 LWHF LWHF JACKIE 16E ET
 HYEK BLACK IMPULSE 1296L
 HYEK MADENA 4960P
 HYEK BLACK RUBY 9604J

BW	80
ADJ 205	688
ADJ 365	
SC	

CE	BW	WW	YW	MK	SC	RE	MB	CW	CV	FM
12	-1.4	63	94	24		0.80	0.31	40		

168H is a long bodied, smooth and moderate framed bull. His dam is the same way, she's a big deep female with great performance sired by the great Granite 200P2. Good EPD's on BW MK CW and MB.



LOT 34: COCR POWER TRAIN 161H

Lot 36 COCR HIGHMARK 196H

DOB - 10/03/20 Bull 1511416 Tattoo: COCR 196H

PB GV

Homo Black - Homo Polled

OUTBACK 142X
 SLC SLC VELOCITY 14C
 SLC CHARLA 65R
 SLC SLC VIPER 7E
 PENDING
 SLC SLC TOASTY 10C
 CK BLACK GOLD 119Z

 BEAS BEAS 2806Z
 RWG CAPTAIN 5701
 VG VALLEY MISS TRIX 157T
 LWHF LADY CAPTAIN 217F
 DCSF POST ROCK GRANITE 200P2
 LWHF MS BLACK RASPBERRY 546Z
 HHF N56

BW	71
ADJ 205	812
ADJ 365	
SC	

CE	BW	WW	YW	MK	SC	RE	MB	CW	CV	FM
10	-0.4	72	114	27		0.63	0.14	41		

196H is a purebred Gelviah that has caught everyone's eye! A negative birth weight with a 812 adj WW. His first time mother did a phenomenal job raising this boy. He's build the way they should be - deep and wide!

Lot 37 COCR PRETTY BOY 177H

DOB - 10/13/20 Bull 1511425 Tattoo: COCR 177H

75% Balancer

Homo Black - Homo Polled

DCSF POST ROCK SILVER 233U1
 CCRO CAROLINA EXCLUSIVE 1230Y
 CCRO MS C-CROSS EC / 7309T
 LWHF EXCLUSIVE 01F ET
 JBOB CAROLINA HERO 4659M ET
 JBOB 5498P
 JBOB 4695M

 DCSF POST ROCK GRANITE 200P2
 LWHF SUPER SPORT 475Y
 LWHF NICOLE
 LWHF LADY SPORT 117E
 ALC BIG EYE D09N
 EDGEWOOD BLACKBIRD 988
 EDGEWOOD BLACKBIRD 558

BW	84
ADJ 205	733
ADJ 365	
SC	

CE	BW	WW	YW	MK	SC	RE	MB	CW	CV	FM
9	1.5	87	127	20		0.65	0.43	47		

Check out the growth numbers on this one. Ranks in top 3 percentile for WW and top 10% on WW. His sire (Exclusive 01F) was purchased from Little Windy Hill Farm in 2019 as the high selling bull in the sale. We have quite a few of his calves in this sale. Big wide topped and deep ribs.



LOT 37: COCR PRETTY BOY 177H

Lot 38 COCR AMAZON 179H

DOB - 10/25/20 Bull 1511431 Tattoo: COCR 179H

PB GV Homo Black - Homo Polled

DCSF POST ROCK SILVER 233U1 CCRO CAROLINA EXCLUSIVE 1230Y CCRO MS C-CROSS EC / 7309T	BW	98
LWHF EXCLUSIVE 01F ET JBOB CAROLINA HERO 4659M ET JBOB 5498P JBOB 4695M	ADJ 205	798
BEA SILVERADO BABR 553R1 GDY 23K	ADJ 365	
ACKG HAILEY 5Y BNC BLACK POWER ACKG MISS ELEGANCE 6M JMSG 14E	SC	

CE	BW	WW	YW	MK	SC	RE	MB	CW	CV	FM
6	3.3	75	108	20		0.89	0.33	41		

This is a bigger framed PB Exclusive bull. His dam Hailey 5Y is one of those older females that grows a nice big calf every year and here's another one. This boy is ready to get to work! Great EPD's.

Lot 39 COCR BRUISER 181H

DOB - 10/28/20 Bull 1511419 Tattoo: COCR 181H

75% Balancer Homo Black - Homo Polled

ELK CK SCORPION 2343H ET HYEK BLACK IMPULSE 1296L OAKK VALLEY LADY 296J	BW	89
HYEK BLACK IMPACT 3960N FHG FLYING H EXTRA 150D HYEK BLACK RUBY 9604J HYEK DOTTIE F6048	ADJ 205	657
DAMERON FIRST IMPRESSION PC WITTEN 111A JL EVENING TINGE 8001	ADJ 365	
LWHF SUGAR AND SPICE 950D BTI GRANITE 2135M DCSF POST ROCK TWILA 228Y2 ET DCSF POST ROCK TWILA 223M2	SC	

CE	BW	WW	YW	MK	SC	RE	MB	CW	CV	FM
11	0.4	79	116	21		0.79	-0.11	38		

181H is a 3/4 blood Gelbvieh with a double digit number on CED and a great YW 116. His Dam 950D is a former show heifer at the Denver National Show. This bull should add some growth to your herd.

Lot 40 COCR EXCLUSIVE 184H

DOB - 10/31/20 Bull 1511426 Tattoo: COCR 184H

PB GV

DCSF POST ROCK SILVER 233U1 CCRO CAROLINA EXCLUSIVE 1230Y CCRO MS C-CROSS EC / 7309T	BW	71
LWHF EXCLUSIVE 01F ET JBOB CAROLINA HERO 4659M ET JBOB 5498P JBOB 4695M	ADJ 205	632
VRT LAZY TV SAM U451 CCRO CAROLINA LEVERAGE 3214A CCRO BELLE OF THE BALL 1309Y	ADJ 365	
LWHF LIZZY 118E DCSF POST ROCK GRANITE 200P2 LWHF CORASUE 417X BEA 0218K	SC	

CE	BW	WW	YW	MK	SC	RE	MB	CW	CV	FM
12	-1.2	67	99	17		0.78	0.39	35		

Here's another PB Exclusive 01F bull. He is slightly smaller framed, but has a very balanced set of EPD's. He will make a great herd sire. Grand sire is Granite 200P2. His dam sells as lot #76.

Lot 41 COCR GENERAL 185H

DOB - 10/31/20 Bull 1511411 Tattoo: COCR 185H

88% GV Homo Black - Homo Polled

BTI EXTRA 2106K ET BTI GRANITE 2135M BTI ELECTRA B 2001H	BW	85
DCSF POST ROCK GRANITE 200P2 MRCO NEW DIRECTION 905 DCSF POST ROCK TWILA 223M2 DCSF POST ROCK TWILA 3F2	ADJ 205	635
VRT RUP LAZY TV HOTFUDGEJ357 JKGF REFLEX X4ET PMG MOLLY 15M ET	ADJ 365	
LWHF MISS TWILA 106C ET MYTTY IN FOCUS EHE MS TWILA'S FOCUS W607 ET DCSF POST ROCK TWILA 223M2	SC	

CE	BW	WW	YW	MK	SC	RE	MB	CW	CV	FM
8	-0.2	65	100	17		0.78	0.27	42		

185H is a really nice 88% PB out of Granite 200P2. This bull is very docile, good length and testicles!

Lot 42 COCR TOPNOTCH 187H

DOB - 11/01/20 Bull 1511408 Tattoo: COCR 187H

PB GV

OUTBACK 142X SLC SLC VELOCITY 14C SLC CHARLA 65R	BW	84
SLC SLC VIPER 7E PENDING SLC SLC TOASTY 10C CK BLACK GOLD 119Z	ADJ 205	
HYEK BLACK IMPULSE 1296L HYEK BLACK IMPACT 3960N HYEK BLACK RUBY 9604J	ADJ 365	
LWHF LWHF MOLLY 03E ET DCSF POST ROCK GRANITE 200P2 LWHF MOLLY 505Y PMG MOLLY 15M ET	SC	

CE	BW	WW	YW	MK	SC	RE	MB	CW	CV	FM
13	-0.5	66	95	28		0.59	0.15	31		

A Viper 7E bull out of a ET cow sired by Impact 3960N, these work everytime! Smooth shouldered, moderate frame, thick topped with a balanced EPD profile.

Lot 43 COCR POWER PLAY 188H

DOB - 11/01/20 Bull 1511433 Tattoo: COCR 188H

PB GV

DCSF POST ROCK SILVER 233U1 CCRO CAROLINA EXCLUSIVE 1230Y CCRO MS C-CROSS EC / 7309T	BW	89
LWHF EXCLUSIVE 01F ET JBOB CAROLINA HERO 4659M ET JBOB 5498P JBOB 4695M	ADJ 205	
HYEK BLACK IMPACE 3960N FMGF BLUE'S IMPACT 001X FMGF ONCE IN A BLUE MOON ET	ADJ 365	
LWHF LADY IMPACT 917D DCSF POST ROCK GRANITE 200P2 LWHF MS BLACK RASPBERRY 546Z HHF N56	SC	

CE	BW	WW	YW	MK	SC	RE	MB	CW	CV	FM
11	1.4	72	105	19		0.71	0.25	26		

Here's another great purebred Exclusive 01F bull. Big muscled and good depth of rib. His Dam 917D has grown numerous great calves and here's no exception! 780 WW and above average YW, here's one that will add some performance to your herd.

Lot 44 COCR MONOPOLY 191H

DOB - 11/03/20 Bull 1511429 Tattoo: COCR 191H

75% Balancer

OUTBACK 142X SLC SLC VELOCITY 14C SLC CHARLA 65R	BW	80
SLC SLC VIPER 7E PENDING	ADJ	205
SLC SLC TOASTY 10C CK BLACK GOLD 119Z	ADJ	365
JKGF FUTURE INVESTMENT X037 LWHF BLACK CROWN 626A LWHF LADY GRANITE 361W	SC	
LWHF LWHF EMMA 161F S S RITO RITO RO11 2R12 QUAKER HILL BLACKBIRD 5R15 QUAKER HILL BLACKBIRD W959		

CE	BW	WW	YW	MK	SC	RE	MB	CW	CV	FM
14	-0.1	56	89	26		0.33	0.42	32		

This is a smaller framed 75% Balancer bull that should work real well. A Viper 7E son out of a moderate framed, great milk producing female. Average EPD's and very good disposition.

Lot 92 COCR 165H

DOB - 04/05/20 Bull 1496470 Tattoo: COCR 165H

PB GV

HYEK BLACK IMPULSE 1296L HYEK BLACK IMPACT 3960N HYEK BLACK RUBY 9604J	BW	86
LWHF LWHF REVOLUTION 01E ET CTR HIGHLIGHT 066K JKGF N8S ET RAG MISS KARA ET	ADJ	714
BTI GRANITE 2135M DCSF POST ROCK GRANITE 200P2 DCSF POST ROCK TWILA 223M2	ADJ	365
ACKG LILY 2Y ACKG FEARSOME 7M ACKG GABRIELLE 1P EGR 4L	SC	

CE	BW	WW	YW	MK	SC	RE	MB	CW	CV	SM
10	0.6	73	101	20		0.71	0.12	26		

Here's a bigger framed, PB Gelbvieh, coming 2 yr old bull. Above average growth EPD's. Maternal grand sire is Granite 200P2 and Paternal grand sire is Black Impact 3960N, what a pedigree! Great length of body, good testical formation and lots of potential!



LOT 45: LWHF MOJO 431H

Lot 45 LWHF MOJO 431H

DOB - 10/03/20 Bull 1509788 Tattoo: LWHF 431H

50% Balancer

OUTBACK 142X SLC SLC VELOCITY 14C SLC CHARLA 65R	BW	86
SLC SLC VIPER 7E PENDING	ADJ	755
SLC SLC TOASTY 10C CK BLACK GOLD 119Z	ADJ	365
RU 20X BOULDER 57G CCR 57G STAMINA ET 199S GOLDEN-OAK 46B KEEPSAKE 23K	SC	
LWHF MAJO 107E ET REMITALL ONLINE 122L HAROLDSON WLC MAJO ET 325N HAROLDSON'S 37H MIRA ET 62K		

CE	BW	WW	YW	MK	SC	RE	MB	CW	CV	FM
10	1.9	68	97	22		0.41	0.04	17		

Black White Faced Balancer Bull with a great look and solid set of EPD's 86 lb. BW, and a big 755 lb. at weaning with a 102 ratio. With the style, great phenotype and real good disposition, this powerhouse could work anywhere. We don't think he would disappoint anyone. He is the right kind.

Lot 46 LWHF DIESEL 430H

DOB - 10/21/20 Bull 1509789 Tattoo: LWHF 430H

50% Balancer

OUTBACK 142X SLC SLC VELOCITY 14C SLC CHARLA 65R	BW	78
SLC SLC VIPER 7E PENDING	ADJ	762
SLC SLC TOASTY 10C CK BLACK GOLD 119Z	ADJ	365
NJW 73S W18 HOMETOWN 10Y ET KCF BENNETT HOMELAND C34 KCF MISS PROFICIENT A47	SC	
LWHF LADY 207F JCS ICON 1347 SPUR LADY 2D911 SPUR TOTAL BALANCE 2A801		

CE	BW	WW	YW	MK	SC	RE	MB	CW	CV	FM
12	0.6	68	96	23		0.29	0.02	19		

Powerful bull here, 78 lb. BW and a 762 lb. WW with a 103 ratio. Sired by SLC Viper which is a Canadian Gelbvieh bull we bought a few years ago that has done a really good job in our and other herds all over the USA and Canada. This bull has a great look, thick topped, heavy muscled and full of red meat. Use him on a set of black cows and make a set of black baldie feeder calves that will sell at the top of the feeder sale.



LOT 46: LWHF DIESEL 430H

Lot 47 LWHF OLIVER 429H

DOB - 10/20/20 Bull 1509793 Tattoo: LWHF 429H

50% Balancer

OUTBACK 142X SLC SLC VELOCITY 14C SLC CHARLA 65R	BW	82
SLC SLC VIPER 7E PENDING SLC SLC TOASTY 10C CK BLACK GOLD 119Z	ADJ 205	682
EAGLE-RIDGE BLASTER ET 4J GOLDEN-OAK 4J MAXIUM 28M TA-BAR CHANTELLE 15K	ADJ 365	
THM 28M RACHELLE 4189 ET STAR 8006 ENYETO 163M ET THM 163M MARCIE 9531 THM KELLY 29F 3043	SC	

CE	BW	WW	YW	MK	SC	RE	MB	CW	CV	FM
10	1.3	61	80	23		0.29	-0.08	12		

Another real good Gelbveih/Hereford Balancer with double digit CED EPD, 81 lb. BW, 682lb. WW, thick made, deep bodied and wide topped. Just think what he could do for your cow herd. We purchased Hereford embryos from Wooden Shoe Hereford's in Blackfoot, ID a few years ago to start this portion of our cattle operation. The results are just as our friend Matt Simms said it would be. The resulting cows are big stout google eyed, heavy milking with beautiful udders, and great dispositions. Everyone that visits the farm are amazed what a set of Hereford cows we have. Most say they have never seen a Hereford cow like them and want to know where they can purchase some.

Lot 48 LWHF STAR 427H

DOB - 10/14/20 Bull 1509795 Tattoo: LWHF 427H

50% Balancer

BTI EXTRA 2106K ET BTI GRANITE 2135M BTI ELECTRA B 2001H	BW	81
DCSF POST ROCK GRANITE 200P2 MRCO NEW DIRECTION 905 DCSF POST ROCK TWILA 223M2 DCSF POST ROCK TWILA 3F2	ADJ 205	675
CMR GVP MR MATERNAL 156T NJW PMH 66X 156T LUX 206A ET NJW 78P 4037 LUXURY 66X ET	ADJ 365	
THM 206A RACHELLE RAY 7184 GOLDEN-OAK 4J MAXIUM 28M THM 28M RACHELLE 4189 ET THM 163M MARCIE 9531	SC	

CE	BW	WW	YW	MK	SC	RE	MB	CW	CV	FM
8	1.5	64	83	19		0.33	-0.14	10		

Well there are 4 Bulls in the sale this year that have caught the attention of Commercial Cattleman all over the country. They are all 50% Gelbvieh and 50% Hereford Balancer Bulls. This cross has become very popular and sought after all over the Midwest. These bulls are very docile and have tremendous growth traits, they are mostly BWF but sometimes they are RWF if the sire is not Homo Black. This is my wife's idea to try this and I think she has hit a home run with Balancer bulls with a little different twist. Take a look I don't think they will disappoint you at all. This one is a Post Rock Granite son out of a real nice first calf Hereford heifer. 80 lb. BW and a 675 lb. WW. He's a stud.

Lot 49 LWHF BRAVO 07H

DOB - 09/19/20 Bull 20013605 Tattoo: LWHF 427H

ANGUS

O C C PAXTON 730P COLEMAN CHARLO 0256 BOHI ABIGALE 0614	BW	70
COLEMAN BRAVO 6313 CONNEALY ONWARD COLEMAN DONNA 714 COLEMAN DONNA 386	ADJ 205	652
BASIN RAINMAKER D S 380U BASIN RAINMAKER 654X BASIN BARDOLENE 423U	ADJ 365	
COLEMAN EVERELDA ENTENSE 2332 WULFFS EXT 6106 COLEMAN EVERELDA ENTENSE 578 SITZ EVERELDA ENTENSE 4789	SC	

CE	BW	WW	YW	MK	SC	RE	MB	CW	CV	FM
10	-0.1	34	69	30		0.41	-0.20	19		

This Coleman Bravo 6313 son has a double digit CED of 10 and should work well with breeding heifers. We used Bravo on our heifers the last couple years with great success. We have never had to assist one yet, they come small and have alot of hybrid vigor and get up and get going really quick at birth. 70 lb. BW, 652 lb. WW. Full ET brother to Lot 52.

Lot 50 LWHF HOT LOTTO 15H

DOB - 09/18/20 Bull 20025822 Tattoo: LWHF 15H

ANGUS

SITZ DASH 10277 BARSTOW CASH BARSTOW QUEEN W16	BW	78
BSF HOT LOTTO 1401 SILVEIRAS EL CAPITAN 6510 BSF PRICESS EL CAP W2 B S F PRINCESS TCF N2	ADJ 205	608
S A V BRILLIANCE 8077 DAMERON FIRST IMPRESSION DAMERON NORTHERN MISS 3114	ADJ 365	
PCC MISS EVENING TINGE 302A JUSTAMERE 253 BADA BING 406S JL EVENING TINGE 8001 HF EVENING TINGE 57R	SC	

CE	BW	WW	YW	MK	SC	RE	MB	CW	CV	FM
5	1.5	62	108	33		0.44	0.35	0.38		

Big stout Angus bull with a great look. He has a deep sided middle, thick topped, heavy muscled and good feet and leg structure. The Hot Lotto calves have worked well in our herd, we saw him on display in Denver at the National Western a few years ago and really liked what we saw. His daughters have made some real good cows as well. Middle of the road EPD's, 78 lb. BW, great disposition with a lot to offer. His dam is a full ET sister to our PCC Witten bull.

Lot 51 LWHF COMPLETE 414H

DOB - 09/17/20 Bull 20041168 Tattoo: LWHF 414H

ANGUS

EXG RS FIRST RATE S903 R3
 DAMERON FIRST CLASS
 DAMERON NORTHERN MISS 3114
 COLBURN PRIMO 5153
 SILVEIRAS STYLE 9303
 SILVEIRAS SARAS DREAM 1339
 EXG SARAS DREAM S609 R3
 DAMERON FIRST IMPRESSION
 PCC WITTEN 111A
 JL EVENING TINGE 8001
 LWHF EVERELDA ENTENSE 913D
 JAF OVER THE LIMIT 14U
 PCC EVERELDA ENTENSE 153Z
 PINE COULEE EVERELDA U82

BW	84
ADJ 205	756
ADJ 365	
SC	

CE	BW	WW	YW	MK	SC	RE	MB	CW	CV	FM
-1	3.1	40	66	22		0.33	0.10	8		

Nice bull with a great look, loose hided, very deep bodied with a very clean front. If you like them pretty, you'll really like this bull alot. Not recommended for heifers! He's a cow bull.

Lot 52 LWHF BRAVO 06H

DOB - 09/11/20 Bull 20013604 Tattoo: LWHF 06H

ANGUS

O C C PAXTON 730P
 COLEMAN CHARLO 0256
 BOHI ABIGALE 0614
 COLEMAN BRAVO 6313
 CONNEALY ONWARD
 COLEMAN DONNA 714
 COLEMAN DONNA 386
 BASIN RAINMAKER D S 380U
 BASIN RAINMAKER 654X
 BASIN BARDOLENE 423U
 COLEMAN EVERELDA ENTENSE 2332
 WULFFS EXT 6106
 COLEMAN EVERELDA ENTENSE 578
 SITZ EVERELDA ENTENSE 4789

BW	66
ADJ 205	710
ADJ 365	
SC	

CE	BW	WW	YW	MK	SC	RE	MB	CW	CV	FM
9	0	42	78	39		0.33	0.23	9		

A full ET brother to Lot 49. They are both out of Coleman Bravo 6313 and both have a lot of calving ease bred into them. Should work well as a heifer bull with a 66 lb. BW and a 710 lb. WW. Should make a great addition to any herd. Daughters should make really good replacements. Buy with confidence here.

Lot 53 SR MS H13

DOB - 09/30/20 COW 3880975 Tattoo: H13

3/4SM 1/4AN

Homo Black - Double Polled

HOOKS SHEAR FORCE 38K
 TRIPLE C SINGLETARY S3H
 LUCAS JOSIE 19K
 CCR COWBOY CUT 5048Z
 HTP SVF IN DEW TIME
 CCR MS 4045 TIME 7322T
 CCR MS PRETTY 4045P
 SITZ TRAVELER 8180
 S A V FINAL ANSWER 0035
 S A V EMULOUS 8145
 SR MS ZW8H
 KAPPES TRAILBLAZER S516
 SR MS WP8H
 SR PAULETTE PM8H

BW	61
ADJ 205	539
ADJ 365	
SC	

CE	BW	WW	YW	MK	SC	RE	MB	CW	API	TI
13.2	1.6	85.8	126.7	21.5		0.65	0.22	32.8	140.4	80.1

A 3/4 blood Cowboy Cut daughter that goes back to Final Answer x Trailblazer. H13 is broody, deep bodied, stout made heifer with muscle and natural thickness. Above breed average EPD's and API 140. OPEN

Lot 54 SR MS H14

DOB - 09/30/20 COW 3881013 Tattoo: H14

3/4SM 1/4AN

Homo Black - Double Polled

HOOKS SHEAR FORCE 38K
 TRIPLE C SINGLETARY S3H
 LUCAS JOSIE 19K
 CCR COWBOY CUT 5048Z
 HTP SVF IN DEW TIME
 CCR MS 4045 TIME 7322T
 CCR MS PRETTY 4045P
 SITZ TRAVELER 8180
 S A V FINAL ANSWER 0035
 S A V EMULOUS 8145
 SR MS ZW8H
 KAPPES TRAILBLAZER S516
 SR MS WP8H
 SR PAULETTE PM8H

BW	67
ADJ 205	527
ADJ 365	
SC	

CE	BW	WW	YW	MK	SC	RE	MB	CW	API	TI
13.2	1.6	85.8	126.7	21.5		0.65	0.22	32.8	140.4	80.1

A 3/4 blood Cowboy Cut daughter and twin to H13. H14 is moderate framed, deep bodied, with nice volume and spring of rib. Matching EPD's and API. OPEN



LOT 53: SR MS H13



SMITH REASOR SIMMENTALS

Lot 55**SR MS H18**

DOB - 10/01/20 COW 3880972 Tattoo: H18

3/4SM 1/4AN Homo Black - Double Polled

HOOKS SHEAR FORCE 38K
 TRIPLE C SINGLETARY S3H
 LUCAS JOSIE 19K
 CCR COWBOY CUT 5048Z
 HTP SVF IN DEW TIME
 CCR MS 4045 TIME 7322T
 CCR MS PRETTY 4045P

G A R GRID MAKER
 S A V BISMARCK 5682
 S A V ABIGALE 0451

SR MS C24
 KAPPES TRAILBLAZER S516
 SR MS WP8H
 SR PAULETTE PM8H

BW	75
ADJ 205	590
ADJ 365	
SC	

CE	BW	WW	YW	MK	SC	RE	MB	CW	API	TI
14.2	0.6	83.2	120.8	20.7		0.74	0.23	34.8	141.8	79.8

A 3/4 blood Cowboy Cut daughter and back to a Bismarck x Trailblazer dam. Not flashy, but moderate framed, thick topped, deep ribbed replacement female. Balanced EPD's and 141 API. OPEN

**LOT 55: SR MS H18****Lot 57****SR MS H22**

DOB - 10/03/20 COW 3880949 Tattoo: H22

1/2SM 1/2AN Homo Black - Double Polled

CONNELY PRODUCT 568
 CONNEALY FINAL PRODUCT
 EBONISTA OF CONANGA 471
 SITZ INVESTMENT 660Z
 SITZ UPWARD 307R
 SITZ ELLUNAS ELITE 656T
 SITZ ELLUNAS ELITE 35M

ELLINGSON LEGACY M229
 MR NLC UPGRADE U8676
 MS NLC MOJO S6119 B

SR MS BU34
 HC HUMMER 12M
 SR MS UR34
 SR ROSELYN RN34

BW	76
ADJ 205	625
ADJ 365	
SC	

CE	BW	WW	YW	MK	SC	RE	MB	CW	API	TI
10.9	0.6	89.4	146.4	20.8		0.69	0.23	58.6	134.4	83.3

H22 is a true 1/2 blood SimAngus heifer sired by the Sitz Investment who is known to sire cattle with extra growth, added phenotype and foot structure. H22 is the brood cow type - moderate frame, deep rib/flank, volume and sping of rib, clean and feminine head/neck. Balanced EPD's and adj 205 day weight 625 lb. OPEN

**LOT 57: SR MS H22****Lot 56****SR MS H21**

DOB - 10/02/20 COW 3880959 Tattoo: H21

1/4SM 3/4AN Homo Black - Double Polled

CONNELY CAPITALIST 028
 LD CAPITALIST 316
 LD DIXIE ERICA 2053
 MUSGRAVE 316 STUNNER
 MCATL PURE PRODUCTION903-55
 MCATL BLACKBIRD 831-1378
 MCATL BACKBIRD 1378-573

G A R GRID MAKER
 S A V BISMARCK 5682
 S A V ABIGALE 0451

SR MS YRK6
 GW LUCKY BREAK 047G
 SR REGINA RK63
 SR MS KAYE K263

BW	75
ADJ 205	555
ADJ 365	
SC	

CE	BW	WW	YW	MK	SC	RE	MB	CW	API	TI
13.8	-0.7	73.6	116.8	20.8		0.33	0.43	42.8	138.8	78.2

A 1/4 blood SimAngus heifer sired by the Angus bull, Stunner. Stunner is known for his outstanding capacity, body dimension and uncompromised structural design. H21 is feminine, clean made, with a nice phenotype and is smooth in her design. OPEN

Lot 58**SR MS H29**

DOB - 10/07/20 COW 3880955 Tattoo: H29

3/4SM 1/4AN Homo Black - Double Polled

HOOK SHEAR FORCE 38K
 TRIPLE C SINGLETARY S3H
 LUCAS JOSIE 19K
 CCR COWBOY CUT 5048Z
 HTP SVF IN DEW TIME
 CCR MS 4045 TIME 7322T
 CCR MS PRETTY 4045P

G A R US PREMIUM BEEF
 GW PREMIUM BEEF 021TS
 GW MISS LUCKY CHARM 410P

SR MS BZ8H
 S A V FINAL ANSWER 0035
 SR MS ZW8H
 SR MS WP8H

BW	81
ADJ 205	559
ADJ 365	
SC	

CE	BW	WW	YW	MK	SC	RE	MB	CW	API	TI
12.7	1.3	84.6	126.3	21.9		0.68	0.33	31.3	144.4	82.4

A 3/4 blood Cowboy Cut back to a Premium Beef x Final Answer dam. H29 is moderate framed, broody made heifer with balance and eye appeal. Balanced EPD's and 144 API. OPEN

Lot 59 SR MS H30

DOB - 10/08/20 COW 3880968 Tattoo: H30
1/4SM 3/4AN Homo Black - Double Polled

G A R DAYLIGHT
G A R EARLY BIRD
G A R PROGRESS 830
G A R ASHLAND
B/R AMBUSH 28
CHAIR ROCK AMBUSH 1018
G A R YIELD GRADE N366
CONNEALY ONWARD
SITZ UPWARD 207R
SITZ HENRIETTA PRIDE 81M
SR MS BR21
SRS J914 PREFERRED BEEF
SR ROSEY RL21
SR LESLIE LJ21

BW	77
ADJ	630
ADJ	365
SC	

CE	BW	WW	YW	MK	SC	RE	MB	CW	API	TI
16.2	-0.3	83.9	137.9	20.7		0.62	0.58	48.6	155.1	89.2

A 1/4 blood heifer sired by the Angus bull GAR Ashland. Ashland has established himself for calving ease, yearling weight, marbling, and ribeye area. H30 is moderate frame with balanced length and depth of body. Excellent EPD's and big time API of 155. OPEN



LOT 60: SR MS H32

Lot 61 SR MS H35

DOB - 10/10/20 COW 3880980 Tattoo: H35
PB SM Homo Black - Double Polled

HOOKS SHEAR FORCE 38K
TRIPLE C SINGLETARY S3H
LUCAS JOSIE 19K
CCR COWBOY CUT 5048Z
HTP SVF IN DEW TIME
CCR MS 4045 TIME 7322T
CCR MS PRETTY 4045P
WLE POWER STROKE
SS GOLD MINE L42
GW MISS LUCKY BUCK 858G
SR MS TR70
GFI MAGNUM K52
SR MAGKELLE RC70
SR MISS MICKELLE CT70

BW	82
ADJ	623
ADJ	365
SC	

CE	BW	WW	YW	MK	SC	RE	MB	CW	API	TI
12.2	2.0	76.6	103.2	27.8		0.84	0.15	20.8	139.4	77.3

A purebred Cowboy Cut heifer that goes back to one of my oldest cows (TR70) that is Goldmine x Magnum. H35 had a nice adj weaning weight with high milk and balanced growth EPD's for an older pedigree. She is moderate framed and should make a nice replacement female. OPEN



G A R Ashland - sire of lots 59 & 60

Lot 60 SR MS H32

DOB - 10/09/20 COW 3880990 Tattoo: H32
1/4SM 3/4AN Double Black - Double Polled

G A R DAYLIGHT
G A R EARLY BIRD
G A R PROGRESS 830
G A R ASHLAND
B/R AMBUSH 28
CHAIR ROCK AMBUSH 1018
G A R YIELD GRADE N366
S A V BRILLIANCE 8077
PVF INSIGHT 0129
PVF MISSIE 790
SR MS E34
MR NLC UPGRADE U8676
SR MS AS11
SR SARAH SG11

BW	84
ADJ	627
ADJ	365
SC	

CE	BW	WW	YW	MK	SC	RE	MB	CW	API	TI
12.7	1.2	94.6	151.4	19.3		1.02	0.55	58.2	141.7	92.6

A 1/4 blood Ashland daughter that goes back to the Angus bull Insight x Upgrade. H32 is a slick haired, dark black heifer with an excellent phenotype - moderate frame, long top, deep bodied, smooth made. Exceptional carcass EPD's. OPEN

Lot 62 SR MS H38

DOB - 10/11/20 COW 3880995 Tattoo: H38
3/4SM 1/4AN Homo Black - Double Polled

HOOKS SHEAR FORCE 38K
TRIPLE C SINGLETARY S3H
LUCAS JOSIE 19K
CCR COWBOY CUT 5048Z
HTP SVF IN DEW TIME
CCR MS 4045 TIME 7322T
CCR MS PRETTY 4045P
SITZ TRAVELER 8180
S A V FINAL ANSWER 0035
S A V EMULOUS 8145
SR MS AX4K
RC CLUB KING 040R
SR MS X94K
KWFS PMS MISS GINNY 94K

BW	77
ADJ	667
ADJ	365
SC	

CE	BW	WW	YW	MK	SC	RE	MB	CW	API	TI
12.7	1.0	90.0	131.8	23.6		0.71	0.32	35.1	147.3	85.8

A 3/4 blood Cowboy Cut daughter back to Final Answer x Club King. H38 is a little bigger, stout made, long topped, deep bodied, high performance female. Note the adj. wean weight of 667 lbs, ratio 111, the excellent birth to yearling EPD's and API 147. OPEN

Lot 63**SR MS H42**

DOB - 10/17/20 COW 3880958 Tattoo: H42

PB SM Homo Black - Double Polled

HOOKS SHEAR FORCE 38K
 TRIPLE C SINGLETARY S3H
 LUCAS JOSIE 19K
 CCR COWBOY CUT 5048Z
 HTP SVF IN DEW TIME
 CCR MS 4045 TIME 7322T
 CCR MS PRETTY 4045P
 WS BEEF KING W107
 WS ALL-AROUND Z35
 CDI MS HIGH ROLLER 39W
 SR MS D37
 MR NLC UPGRADE U8676
 SR MS ARK3
 SR REGINA RK63

BW	82
ADJ 205	592
ADJ 365	
SC	

CE	BW	WW	YW	MK	SC	RE	MB	CW	API	TI
12.8	1.7	90.8	132.8	21.5		0.89	0.30	35.1	155.7	89.7

A purebred Cowboy Cut daughter from an All-Around x Upgrade dam. H42 is a moderate framed, thick topped, deep sided female with an excellent EPD profile and a superior 155 API. OPEN

Lot 64**SR MS H43**

DOB - 10/18/20 COW 3880993 Tattoo: H43

1/4SM 3/4AN Homo Black - Double Polled

RITO 707 OF IDEAL 3407 7075
 S A V RENOWN 3439
 S A V BLACKCAP MAY 4136
 LAWSONS RULEBOOK D22
 D H D TRAVELER 6807
 PF HENRIETTA PRIDE 1009 EXAR
 SITZ HENRIETTA PRIDE 643T
 SITZ TRAVELER 8180
 S A V FINAL ANSWER 0035
 S A V EMULOUS 8145
 SR MS AYN9
 RC CLUB KING 040R
 SR MS YN19
 SR NELLIE NDJ9

BW	75
ADJ 205	511
ADJ 365	
SC	

CE	BW	WW	YW	MK	SC	RE	MB	CW	API	TI
12.0	-0.1	75.7	123.5	13.8		0.51	0.08	40.4	119.0	69.8

A 1/4 blood heifer sired by the SAV Renown son - Lawson's Rulebook D22. H43 is a moderate framed, deep bodied, little lighter weight heifer that should be a nice replacement. OPEN

Lot 65**SR MS H46**

DOB - 10/20/20 COW 3880978 Tattoo: H42

1/4SM 3/4AN Homo Black - Double Polled

V A R DISCOVERY 2240
 MGR TREASURE
 SJH IMPRESSION OF 6108 1614
 CHIMNEY TOP TREASURE E34
 BASIN PAYWEIGHT 006S
 CHIMNEY TOP 006S QUEEN Z55
 RAY QUEEN 7260
 G A R US PREMIUM BEEF
 GW PREMIUM BEEF 021TS
 GW MISS LUCKY CHARM 410P
 SR MS C44
 S A V BISMARCK 5682
 SR MS ZU21
 SR MS UR21

BW	81
ADJ 205	603
ADJ 365	
SC	

CE	BW	WW	YW	MK	SC	RE	MB	CW	API	TI
10.6	1.4	93.5	153.6	19.9		0.60	0.48	53.6	139.5	89.4

A 1/4 blood SimAngus by the herdsire Chimney Top Treasure. H46 is moderate framed, deep bodied, and very gentle. She lost her mother at a couple days of age, then went to a bottle, and was finally grafted to another cow. Grew out well. OPEN

Lot 66**SR MS H49**

DOB - 10/21/20 COW 3881003 Tattoo: H49

1/2SM 1/2AN Homo Black - Double Polled

V A R DISCOVERY 2240
 MGR TREASURE
 SJH IMPRESSION OF 6108 1614
 CHIMNEY TOP TREASURE E34
 BASIN PAYWEIGHT 006S
 CHIMNEY TOP 006S QUEEN Z55
 RAY QUEEN 7260
 ELLINGSON LEGACY M229
 MR NLC UPGRADE U8676
 MS NLC MOJO S6119 B
 SR MS E43
 SR S J914 PREFERRED BEEF
 SR MS T94K
 KWFS PMS MISS GINNY 94K

BW	78
ADJ 205	658
ADJ 365	
SC	

CE	BW	WW	YW	MK	SC	RE	MB	CW	API	TI
10.6	1.8	98.5	158.4	25.6		0.87	0.42	59.1	140	93.1

A 1/2 blood SimAngus by the Chimney Top Treasure and by an Upgrade x Preferred Beef dam. H49 is a feminine, smooth made, long bodied heifer. Big EPD spread from birth to yearling and 140 API. OPEN



LOT 66: SR MS H49

Lot 67**SR MS H51**

DOB - 10/22/20 COW 3880979 Tattoo: H51

1/4SM 3/4AN Homo Black - Double Polled

V A R DISCOVERY 2240
 MGR TREASURE
 SJH IMPRESSION OF 6108 1614
 CHIMNEY TOP TREASURE E34
 BASIN PAYWEIGHT 006S
 CHIMNEY TOP 006S QUEEN Z55
 RAY QUEEN 7260
 SITZ UPWARD 307R
 EXAR UPSHOT 0562B
 EXAR BARBARA T020
 SR MS C10
 RC CLUB KING 040R
 SR MS XN94
 SR NATALIE N94K

BW	71
ADJ 205	638
ADJ 365	
SC	

CE	BW	WW	YW	MK	SC	RE	MB	CW	API	TI
13.5	0.4	96.5	160.6	21.6		0.72	0.54	64.4	151	94.5

A 1/4 blood heifer by the nice Treasure son. H51 is a thick topped, deep bodied, broody made heifer. Double digit calving ease, over 150 yearling weight EPD, and 151 API. OPEN

Lot 68**SR MS H52**

DOB - 10/22/20 COW 3880966 Tattoo: H52

1/2SM 1/2AN Homo Black - Double Polled

RITO 707 OF IDEAL 3407 7075
 S A V RENOWN 3439
 S A V BLACKCAP MAY 4136
 LAWSONS RULEBOOK D22
 D H D TRAVELER 6807
 PF HENRIETTA PRIDE 1009 EXAR
 SITZ HENRIETTA PRIDE 643T

CNS DREAM ON L186
 KAPPES TRAILBLAZER S516
 KAPPES SADIE M166

SR MS WP8H
 GW LUCKY BREAK 047G
 SR PAULETTE PM8H
 ANNIE M8H

BW	74
ADJ 205	656
ADJ 365	
SC	

CE	BW	WW	YW	MK	SC	RE	MB	CW	API	TI
11.1	0.8	80.5	128.5	17.5		0.81	-0.13	49.7	110.8	68.9

A 1/2 blood SimAngus heifer by Lawsons Rulebook. That is a Renown son and is used to breed naturally. H52 is a nicely balanced, thick topped heifer with depth and spring of rib. OPEN

**LOT 69: SR MS H58****Lot 69****SR MS H58**

DOB - 10/26/20 COW 3881011 Tattoo: H58

3/8SM 5/8AN Homo Black - Double Polled

V A R DISCOVERY 2240
 MGR TREASURE
 SJH IMPRESSION OF 6108 1614
 CHIMNEY TOP TREASURE E34
 BASIN PAYWEIGHT 006S
 CHIMNEY TOP 006S QUEEN Z55
 RAY QUEEN 7260

TRIPLE C SINGLETARY S3H
 CCR COWBOY CUT 5048Z
 CCR MS 4045 TIME 7322T

SR MS D29
 S A V BISMARCK 5682
 SR MS YRK6
 SR REGINA RK63

BW	80
ADJ 205	705
ADJ 365	
SC	

CE	BW	WW	YW	MK	SC	RE	MB	CW	API	TI
12.7	1.3	101.4	161.3	21.0		0.74	0.50	59.5	149.5	95.2

A 3/8 blood heifer sired by Chimney Top Treasure and from a Cowboy Cut x Bismarck dam. H58 is a stout made, long bodied, deep ribbed heifer. Note the 705 lb. adj wean weight with a 116 ratio. Double digit calving ease with 101 WW and 161 YW EPD's. OPEN

Lot 70**SR MS H65**

DOB - 10/31/20 COW 3881000 Tattoo: H65

1/8SM 7/8AN Homo Black - Double Polled

V A R DISCOVERY 2240
 MGR TREASURE
 SJH IMPRESSION OF 6108 1614
 CHIMNEY TOP TREASURE E34
 BASIN PAYWEIGHT 006S
 CHIMNEY TOP 006S QUEEN Z55
 RAY QUEEN 7260

S A V FINAL ANSWER 0035
 CONNEALY RIGHT ANSWER 746
 HAPPY DELL OF CONANGA 262

SR MS D10
 SITZ UPWARD 307R
 SR MS BR21
 SR ROSEY RL21

BW	79
ADJ 205	507
ADJ 365	
SC	

CE	BW	WW	YW	MK	SC	RE	MB	CW	API	TI
13.3	0.4	92.6	157.0	17.7		0.36	0.51	58.7	148.6	90.5

A 1/8 blood Simmental heifer by the Chimney Top Treasure and a Right Answer x Upward dam. A little lighter weight, but well made and nicely balanced phenotype. Above average EPD profile. OPEN

Lot 71**SR MS H66**

DOB - 11/01/20 COW 3880951 Tattoo: H66

1/2SM 1/2AN Homo Black - Double Polled

RITO 707 OF IDEAL 3407 7075
 S A V RENOWN 3439
 S A V BLACKCAP MAY 4136
 LAWSONS RULEBOOK D22
 D H D TRAVELER 6807
 PF HENRIETTA PRIDE 1009 EXAR
 SITZ HENRIETTA PRIDE 643T

CNS DREAM ON L186
 SVF/NJC BUILT RIGHT N48
 NJC EBONY ANTIONETTE

SR MS UR21
 SRS J914 PREFERRED BEEF
 SR ROSEY RL21
 SR LESLIE LJ21

BW	74
ADJ 205	605
ADJ 365	
SC	

CE	BW	WW	YW	MK	SC	RE	MB	CW	API	TI
10.9	0.8	75.5	120.6	17.1		0.67	-0.03	38.5	116.4	68.1

A 1/2 blood SimAngus heifer by the Renown son. H66 is moderate framed, long bodied, and feminine made. Over the 600 lb. adj wean weight mark. OPEN

Lot 72**SR MS H68**

DOB - 11/04/20 COW 3880963 Tattoo: H68

3/8SM 5/8AN Homo Black - Double Polled

RITO 707 OF IDEAL 3407 7075
 S A V RENOWN 3439
 S A V BLACKCAP MAY 4136
 LAWSONS RULEBOOK D22
 D H D TRAVELER 6807
 PF HENRIETTA PRIDE 1009 EXAR
 SITZ HENRIETTA PRIDE 643T

RCR AUGUSTUS R54
 ASR AUGUSTUS Z2165
 ASR MS JORDAN W916

SR MS BY70
 M A F 10J22
 SR MS YW70
 SR MS WT70

BW	73
ADJ 205	613
ADJ 365	
SC	

CE	BW	WW	YW	MK	SC	RE	MB	CW	API	TI
12.4	0.1	81.9	130.6	19.4		0.77	0.02	42.6	118.9	73.0

A 3/8 blood heifer by the Renown son, that had a adj wean weight of 613 lbs. H68 is a moderate framed, clean made, feminine, deep bodied heifer. OPEN

Lot 73**SR MS H71**

DOB - 11/13/20 COW 3880996 Tattoo: H71

1/2SM 1/2AN Homo Black - Double Polled

V A R DISCOVERY 2240
MGR TREASURE
SJH IMPRESSION OF 6108 1614
CHIMNEY TOP TREASURE E34
BASIN PAYWEIGHT 006S
CHIMNEY TOP 006S QUEEN Z55
RAY QUEEN 7260

RCR AUGUSTUS R54
ASR AUGUSTUS Z2165
ASR MS JORDAN W916

SR MS C50
MR NLC UPGRADE U8676
SR MS ARK3
SR REGINA RK63

BW	71
ADJ 205	638
ADJ 365	
SC	

CE	BW	WW	YW	MK	SC	RE	MB	CW	API	TI
14.7	-0.8	89.2	145.0	17.8		0.90	0.35	53.0	144.1	88.9

A 1/2 blood SimAngus heifer by the Treasure son and an Angustus x Upgrade dam. H71 is moderate framed, deep ribbed, good topped with average thickness. Nice EPD's & 144 API. OPEN

Lot 74**SR MS H73**

DOB - 11/18/20 COW 3880999 Tattoo: H73

1/4SM 3/4AN Homo Black - Double Polled

RITO 707 OF IDEAL 3407 7075
S A V RENOWN 3439
S A V BLACKCAP MAY 4136
LAWSONS RULEBOOK D22
D H D TRAVELER 6807
PF HENRIETTA PRIDE 1009 EXAR
SITZ HENRIETTA PRIDE 643T

S A V BISMARCK 5682
LL BISMARCK LL05
LYN LEW ERICA 56L

SR MS AU94
GWS EBONYS TRADEMARK 6N
SR MS UN94
SR NATALIE N94K

BW	77
ADJ 205	504
ADJ 365	
SC	

CE	BW	WW	YW	MK	SC	RE	MB	CW	API	TI
10.7	0.7	76.6	124.4	16.6		0.61	0.09	43.0	115.7	70.0

A 1/4 blood SimAngus by the Renown son. H73 is the youngest heifer in the group and just needs a little more time. Should develop into a nice replacement. OPEN

Lot 75**SR MS H67**

DOB - 11/01/20 COW Tattoo: H67

Commercial

BW	72
ADJ 205	510
ADJ 365	
SC	

CE	BW	WW	YW	MK	SC	RE	MB	CW	API	TI

H67 will be sold as commercial. There is some confusion about her pedigree, so rather than going through the DNA test process, she sells without registration papers. H67 is a good sized, deep bodied, feminine made heifer. OPEN

Lot 76**COCR LIZZY 118E**

DOB - 04/15/19 COW 1420689 Tattoo: 118E

PB GV

KHR SAM SPADE 02S
VRT LAZY TV SAM U451
VRT LAZY TV MS FULLBACK L643
CCRO CAROLINA LEVERAGE 3214A
DCSF POST ROCK GRANITE 200P2
CCRO BELLE OF THE BALL 1309Y
CCRO MS BOMBSHELL 9347W ET

BTI GRANITE 2135M
DCSF POST ROCK GRANITE 200P2
DCSF POST ROCK TWILA 223M2

LWHF CORASUE 417X
PCCI KNIGHT 7189G
BEA 0218K
DKS MISS ICE B31

BW	71
ADJ 205	610
ADJ 365	
SC	

CE	BW	WW	YW	MK	SC	RE	MB	CW	CV	FM
11	-0.6	72	104	20		0.84	0.38	38		

This is a wonder PB Gelbvieh cow/calf pair that you won't wanna miss. This fabulous cow is out of the Carolina Leverage Bull and has Sept born Frontrunner bull calf at her side. There are some special pedigrees in this package!

Lot 77**COCR 144G**

DOB - 12/01/19 COW 20117415 Tattoo: COCR 144G

Angus

KOUPAL JUNEAU 797
KOUPAL ADVANCE 28
KOUPAL EBONETTE 734
BCC ADVANCE 6D
S A V BRILLIANCE 8077
BCC COUNTESS 136B
BCC COUNTESS 84W

BASIN PAYWEIGHT 006S
BASIN PAYWEIGHT 1682
21AR O LASS 7017

LWHF MS PAY WEIGHT 820C
V A R RESERVE 1111
LWHF MS RESERVE 820C
LWHF LADY STREET 552Z

BW	
ADJ 205	
ADJ 365	
SC	

CE	BW	WW	YW	MK	SC	RE	MB	CW	CV	SM
9	0.4	58	100	31						

Don't miss this one! 144G vet checked to be AI bred to the LWHF Broadview bull due to calve March 12. Lots of depth and length of body.

Lot 78**COCR 135G**

DOB - 11/13/19 COW 1520586 Tattoo: COCR 135G

PB GV

OUTBACK 142X
SLC SLC VELOCITY 14C
SLC CHARLA 65R
SLC SLC VIPER 7E
PENDING
SLC SLC TOASTY 10C
CK BLACK GOLD 119Z

JCB LAZY TV BEECH JET R052ET
JKGF FUTURE INVESTMENT X037
LWHF SANDY 37M

LWHF EMMA 621A
DCSF POST ROCK GRANITE 200P2
PAWS 931W
JBOB J-BOB 4652M ET

BW	71
ADJ 205	601
ADJ 365	
SC	

CE	BW	WW	YW	MK	SC	RE	MB	CW	CV	SM
12	-0.2	68	96	21		0.57	0.34	35		

135G is a good PB bred heifer. Bred naturally to COCR APOLLO 110G Balancer. Due in April or first of May.

Lot 79 COCR 110H

DOB - 03/05/20 COW Tattoo: COCR 110H

Commercial

BW	
ADJ 205	
ADJ 365	
SC	

CE	BW	WW	YW	MK	SC	RE	MB	CW	CV	SM

110H is a great commercial bred heifer that is sired by LWHF Whitten 942D. She is AI bred to Viper 7E to calve in March.

Lot 80 COCR LENNY 175H

DOB - 09/29/20 COW 1511420 Tattoo: COCR 175H

75% Balancer

OUTBACK 142X
SLC SLC VELOCITY 14C
SLC CHARLA 65R
SLC SLC VIPER 7E
PENDING
SLC SLC TOASTY 10C
CK BLACK GOLD 119Z

DCSF POST ROCK GRANITE 200P2
LWHF SUPER SPORT 475Y
LWHF NICOLE
LWHF LADY BALANCE 956D
HYLINE RIGHT WAY 781
PRIMUS ERISKAY 653
BT ERISKAY 109M

BW	73
ADJ 205	594
ADJ 365	
SC	

CE	BW	WW	YW	MK	SC	RE	MB	CW	CV	SM
12	-1.1	67	96	27		0.49	0.18	40		

Here's a female to talk about. 175H has got alot of depth. She has a big wide frame with alot of potential. She should serve you well. OPEN

Lot 81 COCR BLACK BEAUTY 176H

DOB - 10/01/20 COW 1511424 Tattoo: COCR 176H

3/4GV 1/4AN

HYEK BLACK IMPULSE 1296L
HYEK BLACK IMPACT 3960N
HYEK BLACK RUBY 9604J
EXCLUSIVE 01F
CTR HIGHLIGHT 066K
JKGF N8S ET
RAG MISS KARA ET

WERNER WAR PARTY 2417
R B TOUR OF DUTY 177
B A LADY 6807 305
LWHF LWHF ROSA 09E ET
CTR HIGHLIGHT 066K
JKGF N8S ET
RAG MISS KARA ET

BW	62
ADJ 205	542
ADJ 365	
SC	

CE	BW	WW	YW	MK	SC	RE	MB	CW	CV	SM
14	-1.6	63	92	18		0.63	0.24	27		

Here's a 3/4 blood Exclusive 01F open heifer. She's out of a powerful dam (09E). Should make someone a great cow.

Lot 82 COCR BUTTERCUP 194H

DOB - 11/07/20 COW 1511407 Tattoo: COCR 194H

PB GV

OUTBACK 142X
SLC SLC VELOCITY 14C
SLC CHARLA 65R
SLC SLC VIPER 7E
PENDING
SLC SLC TOASTY 10C
CK BLACK GOLD 119Z
HYEK BLACK IMPULSE 1296L
HYEK BLACK IMPACT 3960N
HYEK BLACK RUBY 9604J
LWHF LWHF MOLLY 02E ET
DCSF POST ROCK GRANITE 200P2
LWHF MOLLY 505Y
PMG MOLLY 15M ET

BW	75
ADJ 205	
ADJ 365	
SC	

CE	BW	WW	YW	MK	SC	RE	MB	CW	CV	SM
13	-0.9	63	91	26		0.58	0.15	30		

194H is a really nice PB heifer. Her dam (Molly 02E) is a powerful ET cow out of the great LWHF 505Y flush cow. 13 CE and Top 10% MK. Be sure to give her a good look. She sells open.

Lot 83 COCR 159H

DOB - 03/10/20 COW 1517641 Tattoo: COCR 159H

83% Balancer

OUTBACK 142X
SLC SLC VELOCITY 14C
SLC CHARLA 65R
SLC SLC VIPER 7E
PENDING
SLC SLC TOASTY 10C
CK BLACK GOLD 119Z
JKFG FUTURE INVESTMENT X037
LWHF BLACK CROWN 626A
LWHF LADY GRANITE 361W
COCR DAISY
LWHF INTIMIDATOR 617Z
LWHF DUTCHESS SKY 836C
FLYING V DUTCHESS SKY 522

BW	70
ADJ 205	
ADJ 365	
SC	

CE	BW	WW	YW	MK	SC	RE	MB	CW	CV	SM
11	-0.3	62	93	24		0.50	0.30	32		

159H is a 7/8 Gelbvieh out of Viper 7E and she's built to be a great momma cow. Smooth and thick bodied with good average EPD. Her dam and granddam have produced a number of amazing calves and here's one of them. She sells open.

Lot 84 LWHF BLACKCAP 440H

DOB - 12/15/20 COW 20097075 Tattoo: LWHF 440H

Angus

DAMERON FIRST IMPRESSION
PCC WITTEN 111A
JL EVEING TINGE 8001
LWHF PRECISION 916D
JAF OVER THE LIMIT 14U
PCC EVERELDA ENTENSE 153Z
PINE COULEE EVERELDA U82
S A V FINAL ANSWER 0035
SANDPOINT BUTKUS X797
G A R GRID MAKER 4603
DUBAS/DUBAS BLACKCAP C9798
WOODHILL FORESIGHT
BALDRIDGE BLACKCAP T163
BALDRIDGE BLACKCAP P326

BW	66
ADJ 205	638
ADJ 365	
SC	

CE	BW	WW	YW	MK	SC	RE	MB	CW	CV	SM
7	0.3	52	89	21		0.39	24	23		

This heifer has a great pedigree. Her dam is one of our best producing cows, her grand dam the Baldrige Blackcap T163 is also the dam of Baldrige Waylon-W34 whom is a leading herd sire in the angus breed that was heavily used in AI. Middle of the road EPD's and has a really good phenotype. This heifer is one that will make an amazing young cow in the future.

Lot 85 LWHF ULTIMATE LADY 436H

DOB - 11/06/20 COW 1503200 Tattoo: LWHF 436H

50% Balancer

DAMERON FIRST IMPRESSION
 PCC WITTEN 111A
 JL EVEING TINGE 8001
 LWHF PRECISION 916D
 JAF OVER THE LIMIT 14U
 PCC EVERELDA ENTENSE 153Z
 PINE COULEE EVERELDA U82
 MLLC M/L ENCORE
 JOB DANELL MONTANA PROUD ET
 CKA WOODLAND B ELBA 411D
 LWHF MS BLACK ROLLS 345W
 GKT BUD 11G
 MCFG 82J
 MCFG MS BLACK ROLLS ET

BW	79
ADJ 205	655
ADJ 365	
SC	

CE	BW	WW	YW	MK	SC	RE	MB	CW	CV	SM
13	0.6	65	96	23		0.56	0.15	32		

436H is the right kind, her dam has produced some of the best Balancer bulls we have ever raised. We had one in Denver at the National Western a few years ago that was runner up in the Balancer Futurity and then sold in the National Sale to Walsh Ranch in Wyoming for \$15,000 and another out of the Baldridge Command C036 that sold to Rippey Farms and is now an AI Sire with off the chart EPD's. This heifer is one you should take a good look at on sale day. She's the keeping kind.

Lot 86 LWHF DREAM GIRL 434H

DOB - 10/27/20 COW 1503199 Tattoo: LWHF 434H

50% Balancer

S A V FINAL ANSWER 0035
 SANDPOINT BUTKUS X797
 G A R BRID MAKER 4603
 PF BROADVIEW 5009
 CONNEALY ONWARD
 SITZ HENRIETTA PRIDE 643T
 SITZ HENRIETTA PRIDE 81M
 BTI EXTRA 2106K ET
 BTI GRANITE 2135M
 BTI ELECTRA B 2001H
 DCSF POST ROCK TWILA 228Y2 ET
 MRCO NEW DIRECTION 905
 DCSF POST ROCK TWILA 223M2
 DCSF POST ROCK TWILA 3F2

BW	69
ADJ 205	727
ADJ 365	
SC	

CE	BW	WW	YW	MK	SC	RE	MB	CW	CV	SM
15	-1.7	73	115	19		0.49	0.27	34		

WOW! Super calving ease and big growth EPD's in this heifer, 67 lb. BW, 727 lb. WW with a 105 ratio. Her dam is a full ET sister to the great Post Rock Granite 200P2 bull that put our operation on the map in the Gelbvieh breed. She's also sired by Broadview the cow maker bull we bought from Pollard Farms a few years ago. She could be a home run! Don't hesitate here, she's got it all EPD's, pedigree, growth and a tremendous look.

Lot 87 LWHF RUBY 432H

DOB - 10/25/20 COW 20041171 Tattoo: LWHF 432H

Angus

DAMERON FIRST IMPRESSION
 PCC WITTEN 111A
 JL EVEING TINGE 8001
 LWHF PRECISION 916D
 JAF OVER THE LIMIT 14U
 PCC EVERELDA ENTENSE 153Z
 PINE COULEE EVERELDA U82
 O C C MISSING LINK 830M
 DUFF BASIC INSTINCT 6501
 O C C DIXIE ERICA 814G
 PCC RUBY 9337
 CONNEALY DATELINE
 ROBBINS BARDOLMAR 0085
 J O BARDOLMAR 689

BW	68
ADJ 205	627
ADJ 365	
SC	

CE	BW	WW	YW	MK	SC	RE	MB	CW	CV	SM
5	1.1	45	75	22		0.51	0.09	28		

Natural calf out of 9337 that had a 627 lb. WW and started out at 68 lb. BW on a 13-year-old dam. She is a maternal sister to lot 89 which is out of our ET program. She is a nice heifer that will make a momma cow!

Lot 88 LWHF LADY PRIDE 417H

DOB - 09/24/20 COW 1503197 Tattoo: LWHF 417H

75% Balancer

BTI EXTRA 2106K ET
 BTI GRANITE 2135M
 BTI ELECTRA B 2001H
 DCSF POST ROCK GRANITE 200P2
 MRCO NEW DIRECTION 905
 DCSF POST ROCK TWILA 223M2
 DCSF POST ROCK TWILA 3F2
 SANDPOINT BUTKUS X797
 PF BROADVIEW 5009
 SITZ HENRIETTA PRIDE 643T
 LWHF LADY IN BLACK 223F
 JOB DANELL MONTANA PROUD ET
 LWHF MS BLACK ROLLS 345W
 MCFG 82J

BW	72
ADJ 205	702
ADJ 365	
SC	

CE	BW	WW	YW	MK	SC	RE	MB	CW	CV	SM
12	0.3	74	113	22		0.56	0.18	34		

Post Rock Granite daughter out of a first calf heifer that might possibly have the most complete, pretty and well-maintained udder in our herd. We have found that the Broadview sired females excel in maternal traits and then add the extra milking ability plus growth of Granite. This should make a super cow 75 lb. BW, 702 lb. WW. She'll work.

Lot 89 LWHF RUBY 14H

DOB - 09/19/20 COW 20013612 Tattoo: LWHF 14H

Angus

CONNEALY ONWARD
 WERNER WAR PARTY 2417
 BAAR USA LADY JAYE 489
 R B TOUR OF DUTY 177
 VERMILION DATELINE 7078
 B A LADY 6807 305
 G D LADY HI FLYER 302
 O C C MISSING LINK 830M
 DUFF BASIC INSTINCT 6501
 O C C DIXIE ERICA 814G
 PCC RUBY 9337
 CONNEALY DATELINE
 ROBBINS BARDOLMAR 0085
 J O BARDOLMAR 689

BW	69
ADJ 205	529
ADJ 365	
SC	

CE	BW	WW	YW	MK	SC	RE	MB	CW	CV	SM
7	0.7	49	87	25		0.61	0.40	36		

14H is the other Ruby 9337 daughter in the sale, 9337 has been a good donor for us. This Tour of Duty sired ET daughter has a momma cow look and will surely be one in the future. We have retained some full sisters in our herd that are in production now and have made real nice cows that can raise a calf.

Lot 90 LWHF MOLLY 24G

DOB - 09/13/19 COW 1482360 Tattoo: LWHF 24G

50% Balancer

VARILEK PRODUCT 2010 04
 3F EPIC 4631
 ZEBO QUEEN 1072
 EXAR MONUMENTAL 6056B
 A A R TEN X 7008 S A
 FWY RITA C085
 BTI GRANITE 2135M
 DCSF POST ROCK GRANITE 200P2
 DCSF POST ROCK TWILA 223M2
 LWHF MOLLY 505Y
 JBOB CAROLINA CPR
 PMG MOLLY 15M ET
 PAWS PLD GEORGIA ET

BW	60
ADJ 205	518
ADJ 365	
SC	

CE	BW	WW	YW	MK	SC	RE	MB	CW	CV	SM
13	-1.0	82	126	23		0.56	0.66	50		

We'll have two SALE FEATURES in this year's sale lot 90 & lot 91. Lot 90 is a Balancer with impeccable EPD's with WW and YW in the top 10% in the breed with double digit CED. Out of our Gelbvieh donor cow that has been a class act and EXAR Monumental. This heifer is a powerhouse, she has a heifer calf 521T born 9/28/21 sired by ELW Fronrunner2510F which is a 75% Gelbvieh calf. This heifer is very exciting to look at and is the front pasture kind. She's the real deal and will make a great cow!



ELW Fronrunner 2510F
 Sire of lots 90A and 76A

Lot 91 LWHF RITA 13G

DOB - 09/12/19 COW 19756331 Tattoo: LWHF 13G

CONNEALY CONCENSUS
 CONNEALY CONCENSUS 7229
 BLUE LILY OF CONANGA 16
 CONNEALY BLACK GRANITE
 S A V BISMARCK 5682
 EURA ELGA OF CONANGA 9109
 EURA CAL OF CONANGA 56B
 S S TRAVELER 6807 T510
 S S OBJECTIVE T510 0T26
 S S MISS RITA R011 7R8
 RITA 003 OF RITA SF56 OBJ
 C A FUTURE DIRECTION 5321
 RITA 5F56 OF 1I98 FD
 RITA 1I98 OF 2536 RITO 6I6

BW	78
ADJ 205	607
ADJ 365	
SC	

CE	BW	WW	YW	MK	SC	RE	MB	CW	CV	SM
10	+1.1	61	104	26		0.50	0.63	39		

This is our other SALE FEATURE Power and Performance with good EPD profile, blended with a pedigree that all cattlemen can appreciate. A really attractive Connealy Black Granite daughter with calving ease EPD's and double digit CED. Her Grand Dam is the famous Wehrmann Angus donor cow Rito 5F56 of 1I98 FD that was one of their leading donors and then went on to be a leading donor for Woodside Angus. This remarkable heifer calved to Coleman Bravo 6313; she has a bull calf #516J born 9/22/2021, 67 lb. BW. Buy this lot and get your next herd sire to boot. Both Lot 90 and 91 are from the herd of our replacement heifers and if you're looking to advance your cattle operation in a positive direction then here's your chance.



Heifer mate to lots 90 and 91



Coleman Bravo 6313
 Sire of lots 91A, 49 and 52

SOLUTIONS

FOR FARMERS, BY FARMERS

The agricultural financing experts. Trusted since 1979.



Keith Phillips

Sr. VP Agricultural Lending Div.
Harrisonburg 540-437-0604



Bradley Webb

Harrisonburg 540-437-0604
NMLS# 491101



Ed Blevins

Abingdon 276-623-0128



Gene Copenhaver

Abingdon 276-623-0128



David Kiracofe

Bridgewater 540-246-0003
NMLS# 491081



Roy Settle

Johnson City, TN 423-282-3850



Everett Johnson

Wytheville 276-228-1125



Kevin Sutton

Roanoke 540-588-1313



Sheldon Waldron

Harrisonburg 540-437-0604



Emma Brown

Harrisonburg 540-437-0604
NMLS# 1687152



H. B. Hunter

Lynchburg 434-509-0444



Hilary Thompson

Lynchburg 434-509-0444
NMLS# 689148



Rodney Dellis

Bedford 540-583-5458
NMLS# 462144



Brennon Bays

Bedford 540-583-5458
NMLS# 1713508



Jason Miller

Woodstock 540-459-7228



Carol Robinson

Abingdon 276-525-4150



Mark Cox

Radford 540-633-3793



Austin Phipps

Abingdon 276-525-4150



Susan Upshaw

Hanover 804-550-5700
NMLS# 689141



Donel Shelton

Morristown 423-254-5481



Hayley Blevins

Abingdon 276-525-4150



Tanner Edwards

Wytheville 276-228-1125



— Agricultural Lending Division —

www.firstbank.com/ag | Member FDIC

LIVE INTERNET BIDDING AT www.cowbuyer.com

ONLINE BIDDING



**Pre-Registration &
Pre-Approval Required**

**Contact Aaron Ray Tompkins
336.363.4639**

- View/bid online in Real Time
- **Registration is required.** Please register at least one (1) hour prior to sale time at www.cowbuyer.com
- High Speed Internet is required. Slower speed will not permit you to bid and keep pace in real time.
- Terms: Purchasing online constitutes a legal contact and promise for payment of purchases. All purchases must be paid within ten (10) days of sale date and prior to load out or delivery of cattle purchased.
- Cowbuyer LLC is a service provider and is not responsible for the activity or inactivity of any technology, internet connection at the sale site or connection and technology of the bidders.
- No App is required on mobile devices.

LWHF Little Windy Hill Farm

Doug & Sue Hughes
6916 Peppers Ferry Road
Max Meadows, VA 24360
276-620-4271 - Doug
lw hf@wiredog.com

Welcome to the Southwest Cattlemen's Classic where we always look forward to seeing our past customers, and the new. This year, as in the past, we think we have a set of bulls and females that will move your cattle operation forward. As you will see we have shifted gears here at our place a little. My wonderful wife, Sue, has started a new adventure of breeding Gelbvieh Bulls to a great set of Hereford cows, and that has really seemed to work well. Every time a customer visits the farm they are amazed with them. They are docile cattle and grow very well. Their popularity in the Midwest has really taken off -- they are called Gelfords there, but the American Gelbvieh Association calls them white faced Balancers. Take a look at them, they're really nice.

Also, I wanted to mention that we sold a group 60 cows and bred heifers a couple years ago to my very good friend Rick Kauffman and his family at Cove Creek Cattle. They are doing a great job getting their operation off the ground. I try to work hand and hand with them about breeding decisions, herd health, etc., and whatever advice I can give. We invited Rick and his Family to join us in our sale last year and they are back again this year. All the cattle they have in the sale are carrying the LWHF prefix on their pedigrees, so essentially you are buying cattle that we would be presenting but from Cove Creek Cattle. Rick will stand behind his cattle the same way I always have, so buy with confidence.

Again, I want to thank each and every one of you for attending the sale or online with Cowbuyer. If you have any questions at all, feel free to contact Smith, Rick or myself at anytime.

The good Lord has blessed us and our family this year, with his help we will be back again next year.

Thank you,

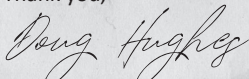

Little Windy Hill Farms

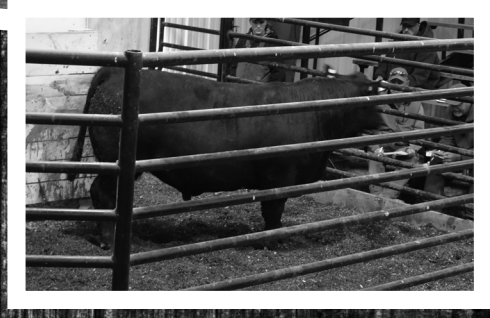
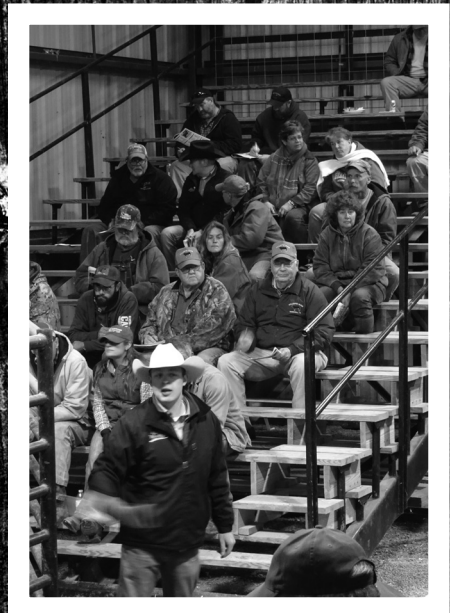



BEEF CATTLE OPERATIONS

LOANS FOR:

- Cow/calf pairs, replacement heifers, stocker and feeder cattle
- Large and small tracts of land
- Barns, outbuildings, fences and roads
- Operating expenses
- Purchasing or leasing machinery, equipment and vehicles



Loans for Farms, Homes & Land!

800.919.FARM (3276)
FarmCreditofVirginias.com

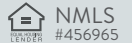

161 MATILDA PLACE
BLUEFIELD, WV 24701
304-327-8531

180 CASSELL ROAD
WYTHEVILLE, VA 24382
276-228-2513

3963 SOUTH MAIN STREET
CHRISTIANSBURG, VA 24073
540-382-3521

19226 LEE HIGHWAY
ABINGDON, VA 24210
276-628-5126

WWW.MEADETRACOR.COM



LOT #34

COCR POWER TRAIN 16TH



LOT #45

LWHF MOJO 431H



LOT #55

SR MS H18



LOT #19

SR MR H56

SELLING 92 LOTS

53 Breeding Age Bulls

*All bulls sell BSE tested and semen tested,
ready to go to work*

33 Open Heifers

3 Bred Heifers

3 Cow/Calf Pairs

Doug Hughes
Little Windy Hill Farms
 276-620-4271
lw hf@wiredog.com

Smith Reasor
Reasor Simmentals
 276-620-3123
smithreasor62@gmail.com

Rick Kauffman
Cove Creek Cattle
 276-620-4509
premierstructures@gmail.com



Little Windy Hill Farms
 6916 Peppers Ferry Rd.
 Max Meadows, VA 24360

QUALITY
 GELBVIEW
 CATTLE

First Class
 PRST
 US Postage
 PAID
 Wordsprint
 Permit #172

Time Dated Material
 ADDRESS SERVICE REQUESTED
 First Class Mail