

Mountain Momma

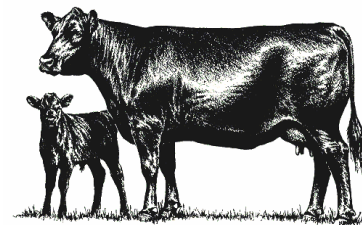

Heifer & Cow/Calf Sale

Saturday, November 6th, 2021

12:30 p.m.

Bottomley Farm

Southwest VA BCIA Bull Test Sale Facility

Exit 77 On I-81 & I-77 Wytheville, Virginia

Open House 10:00

Carroll Grayson Cattle Producers Association

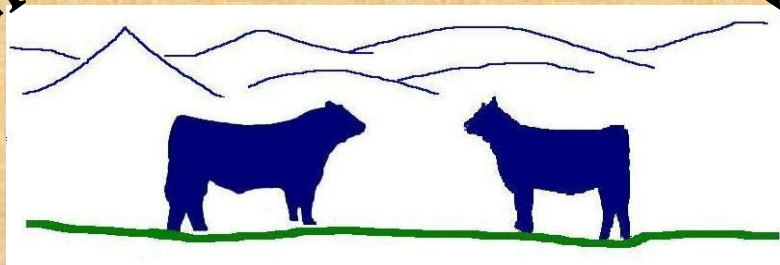

Selling 50 Fall Pairs

61 VA Premium Assured Bred Heifers

6 Open Yearling Heifers

**Manager:
Smith Reasor**

**Auctioneer:
Colonel Mitchell Funk**

Consignor Contact Information

Beamer Cattle
James and Raine Beamer
6127 Coal Creek Rd
Galax, VA 24333
276-236-0140

Cassell Angus Farm
Jason Cassell
PO Box 680
Independence, VA 24348
276-768-8169

Edwards Angus
3501 Pipers Gap Rd
Galax, VA 24333
276-233-6869

Clifford Joines
2300 Skyline Hwy
Galax, VA 24333
276-236-3768

Gale Rippey
2644 Delhart Rd
Galax, VA 24333
276-233-0999

Jason Semones
597 Bluestone Rd
Hillsville, VA 24343
276-728-2031

COL. MITCHELL FUNK
C & F Auction Inc.

HOMES
PROPERTY

FARMS
EQUIPMENT

COL MITCHELL FUNK
C & F AUCTION, INC.
276-744-3232

- REAL ESTATE
- FARM EQUIPMENT
- ANTIQUES
- PERSONAL PROPERTY

(276) 233-3238
www.colonelmitchellfunkauctions.com

Mountain Momma Sale

Carroll Grayson Cattle Producers Association
2021 Commercial Replacement Heifer/Cow Sale

Program Schedule:

10:00 AM – 12:00 Noon - Open House

12:30 p.m. - Sale

Terms of Sale:

- All bidders must register and get a bidders number.
- All bidders by phone must register with Smith Reasor (276-620-3123) no later than November 5th.
- Online bidding is available through Cowbuyer.com. Contact Smith Reasor if you need assistance with online bidding.
- No cattle will be loaded until the sale is completed.
- Successful bidders must pay for cattle and receive loading papers before their cattle can be loaded.
- Bidders choice offered on all lots.
- Healing Springs Large Animal Clinic will be available to write health papers.
- All bred heifers are pregnancy checked the afternoon before the sale. All bred heifers offered for sell are guaranteed pregnant the day of the sale. No guarantee will be made after the sale.
- No guarantee is made for accuracy of fetal sexing of bred heifers.
- All open heifers are checked the afternoon before the sale and guaranteed open, and ready to breed the day of the sale. No guarantee will be made after the sale.
- All fall pair dams are BVD-PI tested. Calves are treated at least 1 week prior to sale with intranasal vaccine, and will receive preventative health care prior to delivery to sale site.

Sale Manager: Smith Reasor
Auctioneer: Colonel Mitchell Funk

Sale Order

| | |
|-----------------------------------|-------------|
| Fall Cow/Calf Pairs: Lots 1-26 | pages 7-15 |
| Sires for Cow/Calf Pairs | page 16 |
| Bred Heifers: Lots 27-53 | pages 17-25 |
| Bred Heifer Service Sires | page 26 |
| Bred Heifer Sires | page 27 |
| Open Yearling Heifers: Lots 54-56 | page 28 |
| Open Heifer Sires | page 28 |

Sire reference pages have bulls listed in alphabetical order.

Advertisers:

| | |
|---------------------------------|--------------------|
| Bottomley Evergreens & Farms | page 16 |
| C & F Auction, Inc. | page 2 |
| Cowbuyer.com | page 5 |
| DeHaven Farms | page 15 |
| Fancy Gap Equipment Service | page 15 |
| Little Windy Hill Farm | Outside back cover |
| Scott Boyles Livestock Services | page 26 |

| Consignor | Lot # | Class |
|------------------|---|----------------|
| James Beamer | 28, 32 | Bred Heifers |
| | 55 | Open Heifers |
| Jason Cassell | 1, 4, 7, 9, 11, 13, 15, 17, 19 | Cow/Calf Pairs |
| | 27, 31, 35, 37, 39, 41, 43, 45, 47, 49-53 | Bred Heifers |
| Edwards Angus | 30, 34 | Bred Heifers |
| Clifford Joines | 3, 6 | Fall Pairs |
| | 54, 56 | Open Heifers |
| Gale Rippey | 2, 5, 8, 10, 12, 14, 16, 18, 20-26 | Fall Pairs |
| Jason Semones | 29, 33, 36, 38, 40, 42, 44, 46, 48 | Bred Heifers |

LIVE INTERNET BIDDING AT

www.cowbuyer.com



- View/bid online in Real Time
- Registration is required. Please register at least one (1) hour prior to sale time at www.cowbuyer.com
- High Speed Internet is required. Slower speed will not permit you to bid and keep pace in real time.
- Terms: Purchasing online constitutes a legal contract and promise for payment of purchases. All purchases must be paid within ten (10) days of sale date and prior to load out or delivery of cattle purchased.
- Cowbuyer.com is a service provider and is not responsible for the activity or inactivity of any technology, internet connection at the sale site or connection and technology of the bidders.

For questions or information, contact:

Aaron Ray Tompkins – 336/363-4639, atompkin@vt.edu

A special thanks to:

- ⇒ The consignors who made available their high quality replacements for purchase.
- ⇒ Beef cattle industry representatives who advertised in our catalog.
- ⇒ Bottomley Farms for use of sale facility.
- ⇒ Chad Joines and his team for penning, sorting and loading the cattle .
- ⇒ Mr. Scott Boyles for doing artificial insemination for the consignors.

Cow/Calf Pairs

Owner: Jason Cassell

| LOT # | Cow # | Owner Number | Birth Date | EID | Cow Breed | Cow's Sire | | | |
|-------------------|-------------|--------------|------------|-----------------|-----------|------------------|----------------|-------|--|
| 1 | 2101 | 1419 | 9-18-19 | 840003217210754 | SimAngus | SVS Warrior DZU7 | | | |
| | 2102 | 1919 | 10-2-19 | 840003217210760 | | | | | |
| Sire of Calf | | | | | Calf Sex | Calving Date | Purchase Price | Buyer | |
| CAF Bankroll 1609 | | | | | Bull | 9-20-21 | | | |
| | | | | | Bull | 9-10-21 | | | |

Owner: Gale Rippey

| LOT # | Cow # | Owner Number | Birth Date | EID | Cow Breed | Cow's Sire | | | |
|------------------------------|-------------|--------------|------------|-----------------|-----------|-------------------|----------------|-------|--|
| 2 | 2103 | 4HMZDG | 9-3-19 | 840003217210671 | Balancer | LWHF Upgrade 137E | | | |
| | 2104 | 111BMDCG | 9-6-19 | 840003217210723 | | LWHF Xtreme 125E | | | |
| Sire of Calf | | | | | Calf Sex | Calving Date | Purchase Price | Buyer | |
| <u>Baldrige Command 0036</u> | | | | | Heifer | 8-26-21 | | | |
| <u>Mill Bar Hickok 7242</u> | | | | | Heifer | 8-30-21 | | | |

Owner: Clifford Joines

| LOT # | Cow # | Owner Number | Birth Date | EID | Cow Breed | Cow's Sire | | | |
|------------------|-------------|--------------|------------|-----------------|-----------|----------------------|----------------|-------|--|
| 3 | 2105 | 9148 | 09-11-19 | 840003211173888 | Balancer | LWHF Investment 679A | | | |
| Sire of Calf | | | | | Calf Sex | Calving Date | Purchase Price | Buyer | |
| LWHF Xtreme 125E | | | | | | Oct 2021 | | | |

Owner: Jason Cassell

| LOT # | Cow # | Owner Number | Birth Date | EID | Cow Breed | Cow's Sire | | |
|-------------------|-------|--------------|------------|-----------------|-----------|------------------|----------------|-------|
| 4 | 2106 | 2219 | 10-15-19 | 840003217210759 | SimAngus | SVS Warrior DZU7 | | |
| | 2107 | 2319 | 10-20-19 | 840003217210758 | | | | |
| Sire of Calf | | | | | Calf Sex | Calving Date | Purchase Price | Buyer |
| CAF Bankroll 1609 | | | | | Bull | 9-30-21 | | |
| | | | | | Heifer | 9-23-21 | | |

Owner: Gale Rippey

| LOT # | Cow # | Owner Number | Birth Date | EID | Cow Breed | Cow's Sire | | |
|------------------------------|-------|---------------|------------|-----------------|-----------|----------------------------|----------------|-------|
| 5 | 2108 | 21GMPXBD G | 9-1-19 | 840003217210712 | Balancer | LWHF Upgrade 137E | | |
| | 2109 | 216MG | 9-4-19 | 840003217210727 | | LWHF Superior Balance 658A | | |
| Sire of Calf | | | | | Calf Sex | Calving Date | Purchase Price | Buyer |
| <u>Baldrige Command 0036</u> | | | | | Steer | 8-30-21 | | |
| <u>Mill Bar Hickok 7242</u> | | | | | Heifer | 8-25-21 | | |

Owner: Clifford Joines

| LOT # | Cow # | Owner Number | Birth Date | EID | Cow Breed | Cow's Sire | | |
|-----------------------|-------|--------------|------------|-----------------|-----------|----------------------|----------------|-------|
| 6 | 2110 | 26 | 10-3-18 | 840003208055029 | Balancer | LWHF Investment 679A | | |
| Sire of Calf | | | | | Calf Sex | Calving Date | Purchase Price | Buyer |
| LWHF Royal Crown 629A | | | | | | Oct 2021 | | |

Owner: Jason Cassell

| LOT # | Cow # | Owner Number | Birth Date | EID | Cow Breed | Cow's Sire | | | |
|-------------------|-------------|--------------|------------|-----------------|-----------------|---------------------|-----------------------|--------------|--|
| 7 | 2111 | 2519 | 11-4-19 | 840003217210751 | SimAngus | SVS Warrior DZU7 | | | |
| | 2112 | 2619 | 11-6-19 | 840003217210764 | | | | | |
| Sire of Calf | | | | | Calf Sex | Calving Date | Purchase Price | Buyer | |
| CAF Bankroll 1609 | | | | | | Oct 2021 | | | |
| | | | | | | Oct 2021 | | | |

Owner: Gale Rippey

| LOT # | Cow # | Owner Number | Birth Date | EID | Cow Breed | Cow's Sire | | | |
|------------------------------|-------------|--------------|------------|-----------------|-----------------|---------------------|-----------------------|--------------|--|
| 8 | 2113 | 378ZG | 9-12-19 | 840003217210682 | Balancer | LWHF Vision 948D | | | |
| | 2114 | 222LRG | 9-10-19 | 840003217210719 | | | | | |
| Sire of Calf | | | | | Calf Sex | Calving Date | Purchase Price | Buyer | |
| <u>Baldrige Command 0036</u> | | | | | Steer | 8-23-21 | | | |
| <u>Mill Bar Hickok 7242</u> | | | | | Heifer | 8-23-21 | | | |

Owner: Jason Cassell

| LOT # | Cow # | Owner Number | Birth Date | EID | Cow Breed | Cow's Sire | | | |
|-------------------|-------------|--------------|------------|-----------------|-----------------|---------------------|-----------------------|--------------|--|
| 9 | 2115 | 1119 | 8-15-19 | 840003214010627 | SimAngus | SVS Warrior DZU7 | | | |
| | 2116 | 2419 | 10-25-19 | 840003217210757 | | | | | |
| Sire of Calf | | | | | Calf Sex | Calving Date | Purchase Price | Buyer | |
| CAF Bankroll 1609 | | | | | Bull | 10-6-21 | | | |
| | | | | | Bull | 9-30-21 | | | |

Owner: Gale Rippey

| LOT # | Cow # | Owner Number | Birth Date | EID | Cow Breed | Cow's Sire | | | |
|------------------------------|-------------|--------------|------------|-----------------|-----------|-------------------|----------------|-------|--|
| 10 | 2117 | 62YG | 9-2-19 | 840003217210710 | Balancer | LWHF Super X 904D | | | |
| | 2118 | 313GJMG | 9-15-19 | 840003217210657 | | | | | |
| Sire of Calf | | | | | Calf Sex | Calving Date | Purchase Price | Buyer | |
| <u>Baldrige Command 0036</u> | | | | | Steer | 8-16-21 | | | |
| <u>Mill Bar Hickok 7242</u> | | | | | Heifer | 8-27-21 | | | |

Owner: Jason Cassell

| LOT # | Cow # | Owner Number | Birth Date | EID | Cow Breed | Cow's Sire | | | |
|-------------------|-------------|--------------|------------|-----------------|-----------|------------------|----------------|-------|--|
| 11 | 2119 | 1319 | 9-15-19 | 840003217210748 | SimAngus | SVS Warrior DZU7 | | | |
| | 2120 | 1719 | 10-1-19 | 840003217210750 | | | | | |
| Sire of Calf | | | | | Calf Sex | Calving Date | Purchase Price | Buyer | |
| CAF Bankroll 1609 | | | | | | Oct 2021 | | | |
| | | | | | | Oct 2021 | | | |

Owner: Gale Rippey

| LOT # | Cow # | Owner Number | Birth Date | EID | Cow Breed | Cow's Sire | | | |
|-----------------------------|-------------|--------------|------------|-----------------|-----------|----------------------------|----------------|-------|--|
| 12 | 2121 | 218G | 9-10-19 | 840003217210718 | Balancer | LWHF Superior Balance 658A | | | |
| | 2122 | 131GNYG | 9-17-19 | 840003217210724 | | LWHF Royal Crown 629A | | | |
| Sire of Calf | | | | | Calf Sex | Calving Date | Purchase Price | Buyer | |
| <u>Mill Bar Hickok 7242</u> | | | | | Heifer | 8-26-21 | | | |
| | | | | | Heifer | 8-19-21 | | | |

Owner: Jason Cassell

| LOT # | Cow # | Owner Number | Birth Date | EID | Cow Breed | Cow's Sire | | | |
|-------------------|-------------|--------------|------------|-----------------|-----------------|---------------------|-----------------------|--------------|--|
| 13 | 2123 | 1219 | 9-2-19 | 840003217210756 | SimAngus | SVS Warrior DZU7 | | | |
| | 2124 | 2819 | 11-18-19 | 840003217210762 | | | | | |
| Sire of Calf | | | | | Calf Sex | Calving Date | Purchase Price | Buyer | |
| CAF Bankroll 1609 | | | | | | Oct 2021 | | | |
| | | | | | | Oct 2021 | | | |

Owner: Gale Rippey

| LOT # | Cow # | Owner Number | Birth Date | EID | Cow Breed | Cow's Sire | | | |
|------------------------------|-------------|--------------|------------|-----------------|-----------------|----------------------------|-----------------------|--------------|--|
| 14 | 2125 | 42G | 9-7-19 | 840003217211238 | Balancer | LWHF Superior Balance 658A | | | |
| | 2126 | 2734G | 9-12-19 | 840003217210661 | | LWHF Royal Crown 629A | | | |
| Sire of Calf | | | | | Calf Sex | Calving Date | Purchase Price | Buyer | |
| <u>Baldrige Command 0036</u> | | | | | Steer | 8-26-21 | | | |
| <u>Mill Bar Hickok 7242</u> | | | | | Heifer | 8-25-21 | | | |

Owner: Jason Cassell

| LOT # | Cow # | Owner Number | Birth Date | EID | Cow Breed | Cow's Sire | | | |
|-----------------------------|-------------|--------------|------------|-----------------|-----------------|---------------------|-----------------------|--------------|--|
| 15 | 2127 | 1518 | 9-28-19 | 840003152035172 | Angus | MV Power Tool 7045 | | | |
| | 2128 | 1824 | 10-16-19 | 840003152035169 | | | | | |
| Sire of Calf | | | | | Calf Sex | Calving Date | Purchase Price | Buyer | |
| <u>W/C Rapid Fire 2101C</u> | | | | | Heifer | 8-30-21 | | | |
| | | | | | Bull | 9-5-21 | | | |

Owner: Gale Rippey

| LOT # | Cow # | Owner Number | Birth Date | EID | Cow Breed | Cow's Sire | | | |
|------------------------------|-------------|--------------|------------|-----------------|-----------------|---------------------|-----------------------|--------------|--|
| 16 | 2129 | 310LBEG | 9-21-19 | 840003217211233 | Balancer | LWHF Upgrade 137E | | | |
| | 2130 | 141RKMZG | 9-25-19 | 840003217211240 | | LWHF Venture 963D | | | |
| Sire of Calf | | | | | Calf Sex | Calving Date | Purchase Price | Buyer | |
| <u>Baldrige Command 0036</u> | | | | | Steer | 8-20-21 | | | |
| | | | | | Heifer | 8-25-21 | | | |

Owner: Jason Cassell

| LOT # | Cow # | Owner Number | Birth Date | EID | Cow Breed | Cow's Sire | | | |
|--------------------------|-------------|--------------|------------|-----------------|-----------------------|---------------------|-----------------------|--------------|--|
| 17 | 2131 | 1815 | 9-5-18 | 840003152035171 | Angus | MV Power Tool 7045 | | | |
| | 2132 | 2618 | 8-20-18 | 840003152033333 | 3/4 Angus; 1/4 Sim | | | | |
| Sire of Calf | | | | | Calf Sex | Calving Date | Purchase Price | Buyer | |
| <u>MV Limelight 9107</u> | | | | | | Oct 2021 | | | |
| | | | | | | Oct 2021 | | | |

Owner: Gale Rippey

| LOT # | Cow # | Owner Number | Birth Date | EID | Cow Breed | Cow's Sire | | | |
|------------------------------|-------------|--------------|------------|-----------------|-----------------|----------------------------|-----------------------|--------------|--|
| 18 | 2133 | 19G | 9-13-19 | 840003217210677 | Balancer | LWHF Superior Balance 658A | | | |
| | 2134 | 26G | 9-27-19 | 840003217210678 | | | | | |
| Sire of Calf | | | | | Calf Sex | Calving Date | Purchase Price | Buyer | |
| <u>Baldrige Command 0036</u> | | | | | Heifer | 8-26-21 | | | |
| | | | | | Steer | 8-29-21 | | | |

Owner: Jason Cassell

| LOT # | Cow # | Owner Number | Birth Date | EID | Cow Breed | Cow's Sire | | | |
|-----------------------------|-------------|--------------|------------|-----------------|-----------------|---------------------------|-----------------------|--------------|--|
| 19 | 2135 | 1730 | 9-17-17 | 840003148350842 | Angus | MV Power Tool 7045 | | | |
| | 2136 | 1726 | 9-4-17 | 840003143671311 | | <u>Deer Valley All In</u> | | | |
| Sire of Calf | | | | | Calf Sex | Calving Date | Purchase Price | Buyer | |
| MV Limelight 9107 | | | | | Heifer | 9-27-21 | | | |
| <u>W/C Rapid Fire 2101C</u> | | | | | Heifer | 9-9-21 | | | |

Owner: Gale Rippey

| LOT # | Cow # | Owner Number | Birth Date | EID | Cow Breed | Cow's Sire | | | |
|------------------------------|-------------|--------------|------------|-----------------|-----------------|---------------------|-----------------------|--------------|--|
| 20 | 2137 | 49ZIPG | 9-3-19 | 840003217210734 | Balancer | LWHF Vision 948D | | | |
| | 2138 | 307LPG | 3-8-19 | 840003217210701 | | | | | |
| Sire of Calf | | | | | Calf Sex | Calving Date | Purchase Price | Buyer | |
| <u>Baldrige Command 0036</u> | | | | | Heifer | 8-21-21 | | | |
| <u>Mill Bar Hickok 7242</u> | | | | | Steer | 8-29-21 | | | |

Owner: Gale Rippey

| LOT # | Cow # | Owner Number | Birth Date | EID | Cow Breed | Cow's Sire | | | |
|------------------------------|-------------|--------------|------------|-----------------|-----------------|---------------------|-----------------------|--------------|--|
| 21 | 2139 | 62G | 9-6-19 | 840003217210664 | Balancer | LWHF Venture 963D | | | |
| | 2140 | 4BYG | 9-12-19 | 840003217210731 | | LWHF Vision 948D | | | |
| Sire of Calf | | | | | Calf Sex | Calving Date | Purchase Price | Buyer | |
| <u>Baldrige Command 0036</u> | | | | | Steer | 8-26-21 | | | |
| <u>Mill Bar Hickok 7242</u> | | | | | Steer | 8-21-21 | | | |

Owner: Gale Rippey

| LOT # | Cow # | Owner Number | Birth Date | EID | Cow Breed | Cow's Sire | | |
|------------------------------|-------------|--------------|------------|-----------------|-----------|----------------------------|----------------|-------|
| 22 | 2141 | 206G | 9-13-19 | 840003217210609 | Balancer | LWHF Venture 963D | | |
| | 2142 | 19LG | 9-16-19 | 840003217211235 | | LWHF Superior Balance 658A | | |
| Sire of Calf | | | | | Calf Sex | Calving Date | Purchase Price | Buyer |
| <u>Baldrige Command 0036</u> | | | | | Heifer | 8-26-21 | | |
| <u>Mill Bar Hickok 7242</u> | | | | | Heifer | 8-29-21 | | |

Owner: Gale Rippey

| LOT # | Cow # | Owner Number | Birth Date | EID | Cow Breed | Cow's Sire | | |
|------------------------------|-------------|--------------|------------|-----------------|-----------|----------------------------|----------------|-------|
| 23 | 2143 | 2784BDG | 9-11-19 | 840003217210705 | Balancer | LWHF Upgrade 137E | | |
| | 2144 | 2106G | 9-19-19 | 840003217210699 | | LWHF Superior Balance 658A | | |
| Sire of Calf | | | | | Calf Sex | Calving Date | Purchase Price | Buyer |
| <u>Baldrige Command 0036</u> | | | | | Steer | 8-21-21 | | |
| <u>Mill Bar Hickok 7242</u> | | | | | Heifer | 8-24-21 | | |

Owner: Gale Rippey

| LOT # | Cow # | Owner Number | Birth Date | EID | Cow Breed | Cow's Sire | | |
|------------------------------|-------------|--------------|------------|-----------------|-----------|-------------------|----------------|-------|
| 24 | 2145 | 36BKPG | 9-13-19 | 840003217210687 | Balancer | LWHF Super X 904D | | |
| | 2146 | 36BKPXZG | 9-18-19 | 840003217210745 | | | | |
| Sire of Calf | | | | | Calf Sex | Calving Date | Purchase Price | Buyer |
| <u>Baldrige Command 0036</u> | | | | | Steer | 8-31-21 | | |
| <u>Mill Bar Hickok 7242</u> | | | | | Heifer | 8-20-21 | | |

Owner: Gale Rippey

| LOT # | Cow # | Owner Number | Birth Date | EID | Cow Breed | Cow's Sire | | |
|------------------------------|-------------|--------------|------------|-----------------|-----------------|----------------------------|-----------------------|--------------|
| 25 | 2147 | 383ZG | 9-29-19 | 840003217211232 | Balancer | LWHF Superior Balance 658A | | |
| | 2148 | 48ZING | 9-24-19 | 840003217211224 | | | | |
| Sire of Calf | | | | | Calf Sex | Calving Date | Purchase Price | Buyer |
| <u>Baldrige Command 0036</u> | | | | | Heifer | 8-24-21 | | |
| | | | | | Heifer | 8-29-21 | | |

Owner: Gale Rippey

| LOT # | Cow # | Owner Number | Birth Date | EID | Cow Breed | Cow's Sire | | |
|------------------------------|-------------|---------------|------------|-----------------|-----------------|---------------------|-----------------------|--------------|
| 26 | 2149 | 131GKBPE G | 8-28-19 | 840003217211234 | Balancer | LWHF Super X 904D | | |
| | 2150 | 307LPG | 9-4-19 | 840003217210701 | | LWHF Vision 948D | | |
| Sire of Calf | | | | | Calf Sex | Calving Date | Purchase Price | Buyer |
| <u>Baldrige Command 0036</u> | | | | | Heifer | 8-22-21 | | |
| <u>Mill Bar Hickok 7242</u> | | | | | Steer | 8-29-21 | | |

DeHaven Farms

Fancy Gap Equipment Service

Agricultural & Lawn Equipment
Parts & Service

Jason Cole

Shop 276-730-0097
Cell 276-733-7890

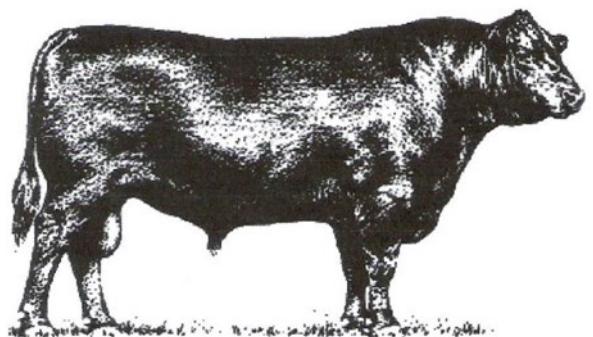

Registered Angus Bulls and Heifers

Mike- 276 733 1131

Mark- 276 733 7913

Andy- 276 730 5353

653 Merrimac Rd. Hillsville Va.

Sires for Cow/Calf Pairs (Dam and Calf Sires)

| Bull Name | Breed | Sire | MGS | CED | BW | WW | YW | Milk |
|----------------------------|--------------|------------------------------|-----------------------------|------------|-----------|-----------|-----------|-------------|
| Baldrige Command C036 | Angus | EF Commando 1366 | Hoover Dam | +11 | -0.1 | +65 | +129 | +27 |
| CAF Bankroll 1609 | Angus | Barstow Bankroll B73 | Jmwa 414X ND 50/50 | +11 | -1.1 | +58 | +108 | +20 |
| Deer Valley All In | Angus | AAR Ten X 7008 SA | Sitz Upward 307R | +10 | +0.4 | +73 | +126 | +24 |
| LWHF Investment 679A | Gelbvieh | Future Investment X037 | Kings Ransome 901J ET | +9 | +2.3 | +73 | +97 | +14 |
| LWHF Royal Crown 629A | Balancer | Post Rock Granite 200P | Circle G Exacto 2213 | +12 | -0.7 | +66 | +104 | +23 |
| LWHF Super X 904D | Balancer | AAR Ten X 7008 SA | Black Impact3960N | +13 | -0.2 | +77 | +124 | +18 |
| LWHF Superior Balance 658A | Balancer | Post Rock Granite 200P | SAV Net Worth 4200 | +12 | +0.8 | +69 | +105 | +24 |
| LWHF Upgrade 137E | Balancer | PF Broadview 5009 | Black Impact 3960N | +13 | +0.7 | +81 | +132 | +19 |
| LWHF Venture 963D | Balancer | Super Sport 475Y | TC Total 410 | +9 | +0.5 | +86 | +124 | +22 |
| LWHF Vision 948D | Balancer | PCC Witten 111A | Black Impact 3960N | +10 | +0.6 | +77 | +117 | +21 |
| LWHF Xtreme 125E | Balancer | Baldrige Com- mand C036 | Darnell Montana Proud ET | +18 | +0.1 | +89 | +139 | +25 |
| Mill Bar Hickok 7242 | Angus | Connealy Consen- sus 7229 | SAV Final Answer 0035 | +12 | +0.1 | +66 | +114 | +25 |
| M V Limelight 9107 | Angus | WHS Limelight 64V | B/R Destination 928-619 | +4 | +2.7 | +68 | +117 | +25 |
| M V Power Tool 7045 | Angus | PA Power Tool 9108 | WAR Alliance 9126 6006 | +8 | +1.0 | +44 | +87 | +32 |
| SVS Warrior DZU7 | Simmental | SVS Reveille BU09 | SVS Keep It Hot WMBC | +10.1 | +1.9 | +72.8 | +106.5 | +28.9 |
| W/C Rapid Fire 2101C | SimAngus | Remington Lock N Load54U | G A R Predestined N5905 | +11.5 | +0.6 | +71.8 | +121.5 | +22.5 |



Owner: Jason Cassell

| LOT # | Heifer's VAPAH # | Owner # | Birth Date | EID | Heifer Breed | Heifer's Sire | | |
|-------------------------|------------------|---------|------------|-------------------------|------------------|------------------------------|--------------|----------------|
| 27 | 0121 | 820 | 3-1-20 | 840003224335849 | SimAngus | SVS Warrior DZU7 | | |
| | 0221 | 920 | 3-3-20 | 840003224335857 | | | | |
| Bull Heifer is bred to: | | | | Bred AI (Yes/No) | Fetal Sex | Expected Calving Date | Price | Buyer # |
| CAF Bankroll 1609 | | | | No | | 2-15-22 | | |
| | | | | No | | 2-14-22 | | |

Owner: James Beamer

| LOT # | Heifer's VAPAH # | Owner # | Birth Date | EID | Heifer Breed | Heifer's Sire | | |
|--------------------------|------------------|---------|------------|-------------------------|-----------------------------|------------------------------|--------------|----------------|
| 28 | 0321 | 14 | 2-16-20 | 840003224336347 | 3/4 Angus; 1/4 Hereford | EA Up River 84716 | | |
| | 0421 | 12 | 2-4-20 | 840003224336350 | 3/4 Angus; 1/4 GV; 1/8 HRFD | <u>G A R Composure</u> | | |
| | 0521 | 15 | 2-16-20 | 840003224336352 | Angus | EA Up River 84716 | | |
| Bull Heifer is bred to: | | | | Bred AI (Yes/No) | Fetal Sex | Expected Calving Date | Price | Buyer # |
| <u>TEX Playbook 5437</u> | | | | Yes | | 2-15-22 | | |
| EA Capitalist | | | | No | | 3-10-22 | | |
| | | | | No | | 3-10-22 | | |

Owner: Jason Semones

| LOT # | Heifer's VAPAH # | Owner # | Birth Date | EID | Heifer Breed | Heifer's Sire | | |
|--------------------------|------------------|---------|------------|-------------------------|------------------|------------------------------|--------------|----------------|
| 29 | 0621 | J2002 | 2-3-20 | 949000011121164 | SimAngus | VPI Cinch A352 | | |
| | 0721 | J2045 | 2-17-20 | 949000011121179 | Angus X | GVF Granite 6048 | | |
| | 0821 | 2075 | 3-7-20 | 949000011127107 | | Freemont Method I21 | | |
| Bull Heifer is bred to: | | | | Bred AI (Yes/No) | Fetal Sex | Expected Calving Date | Price | Buyer # |
| <u>G A R Home Town</u> | | | | Yes | Heifer | 2-8-22 | | |
| <u>Tehama Tahoe B767</u> | | | | Yes | | 2-8-22 | | |
| | | | | Yes | Heifer | 2-8-22 | | |

Owner: Edwards Angus

| LOT # | Heifer's VAPAH # | Owner # | Birth Date | EID | Heifer Breed | Heifer's Sire | | |
|--------------------------|------------------|---------|------------|-------------------------|------------------|------------------------------|--------------|----------------|
| 30 | 0921 | 3 | Mar 20 | 840003223458359 | Angus | EA Tour of Duty 84216 | | |
| | 1021 | 2 | Mar 20 | 840003223458358 | | | | |
| Bull Heifer is bred to: | | | | Bred AI (Yes/No) | Fetal Sex | Expected Calving Date | Price | Buyer # |
| <u>TEX Playbook 5437</u> | | | | Yes | | 3-27-22 | | |
| | | | | Yes | Bull | 4-5-22 | | |

Owner: Jason Cassell

| LOT # | Heifer's VAPAH # | Owner # | Birth Date | EID | Heifer Breed | Heifer's Sire | | |
|-------------------------|------------------|---------|------------|-------------------------|------------------|------------------------------|--------------|----------------|
| 31 | 1121 | 2001 | 2-12-20 | 840003224335853 | Angus | CAF Bankroll 1609 | | |
| | 1221 | 2002 | 2-13-20 | 840003224335856 | | | | |
| Bull Heifer is bred to: | | | | Bred AI (Yes/No) | Fetal Sex | Expected Calving Date | Price | Buyer # |
| CAF Growth Fund 1304 | | | | No | | 2-15-22 | | |
| | | | | No | | 2-15-22 | | |

Owner: James Beamer

| LOT # | Heifer's VAPAH # | Owner # | Birth Date | EID | Heifer Breed | Heifer's Sire | | |
|-------------------------|------------------|---------|------------|-------------------------|----------------------------|------------------------------|--------------|----------------|
| 32 | 1321 | 18 | 3-15-20 | 840003224336349 | 3/4 Angus; 1/4 Hereford | EA Up River 84716 | | |
| | 1421 | 19 | 3-30-20 | 840003224336351 | | | | |
| Bull Heifer is bred to: | | | | Bred AI (Yes/No) | Fetal Sex | Expected Calving Date | Price | Buyer # |
| EA Capitalist | | | | No | | 3-16-22 | | |
| | | | | No | | 3-15-22 | | |

Owner: Jason Semones

| LOT # | Heifer's VAPAH # | Owner # | Birth Date | EID | Heifer Breed | Heifer's Sire | | |
|--------------------------|------------------|---------|------------|-------------------------|------------------|------------------------------|--------------|----------------|
| 33 | 1521 | 2006 | 2-16-20 | 949000011127130 | Angus | GVF Tex X 3010 | | |
| | 1621 | J2065 | 2-9-20 | 949000011121139 | Angus X | | | |
| | 1721 | 2049 | 2-10-20 | 949000011127086 | | | | |
| Bull Heifer is bred to: | | | | Bred AI (Yes/No) | Fetal Sex | Expected Calving Date | Price | Buyer # |
| <u>Tehama Tahoe B767</u> | | | | Yes | Heifer | 2-8-22 | | |
| | | | | Yes | | 2-8-22 | | |
| | | | | Yes | | 2-8-22 | | |

Owner: Edwards Angus

| LOT # | Heifer's VAPAH # | Owner # | Birth Date | EID | Heifer Breed | Heifer's Sire | | |
|-------------------------|------------------|---------|------------|-------------------------|------------------|------------------------------|--------------|----------------|
| 34 | 1821 | 1 | Mar 20 | 840003223458360 | Angus | EA Tour of Duty 84216 | | |
| | 1921 | 4 | Mar 20 | 840003223458361 | | | | |
| Bull Heifer is bred to: | | | | Bred AI (Yes/No) | Fetal Sex | Expected Calving Date | Price | Buyer # |
| EA Bismarck 79012 | | | | No | Heifer | 4-22-22 | | |
| | | | | No | | 5-25-22 | | |

Owner: Jason Cassell

| LOT # | Heifer's VAPAH # | Owner # | Birth Date | EID | Heifer Breed | Heifer's Sire | | |
|-------------------------|------------------|---------|------------|-------------------------|------------------|------------------------------|--------------|----------------|
| 35 | 2021 | 2919 | 12-30-19 | 840003217210765 | SimAngus | SVS Warrior DZU7 | | |
| | 2121 | 1320 | 3-18-20 | 840003224335873 | | | | |
| Bull Heifer is bred to: | | | | Bred AI (Yes/No) | Fetal Sex | Expected Calving Date | Price | Buyer # |
| CAF Bankroll 1609 | | | | No | | 2-15-22 | | |
| | | | | No | | 2-25-22 | | |

Owner: Jason Semones

| LOT # | Heifer's VAPAH # | Owner # | Birth Date | EID | Heifer Breed | Heifer's Sire | | |
|-------------------------------|------------------|---------|------------|-------------------------|------------------|------------------------------|--------------|----------------|
| 36 | 2221 | J2071 | 1-30-20 | 949000011121165 | SimAngus | VPI Cinch A352 | | |
| | 2321 | 2067 | 2-23-20 | 949000011127078 | | | | |
| | 2421 | J2039 | 3-14-20 | 949000011121143 | Angus X | GVF Tex X 3010 | | |
| Bull Heifer is bred to: | | | | Bred AI (Yes/No) | Fetal Sex | Expected Calving Date | Price | Buyer # |
| <u>Tehama Tahoe B767</u> | | | | Yes | | 2-8-22 | | |
| <u>Crawford Gurantee 9137</u> | | | | Yes | Heifer | 2-9-22 | | |
| <u>G A R Home Town</u> | | | | Yes | | 2-9-22 | | |

Owner: Jason Cassell

| LOT # | Heifer's VAPAH # | Owner # | Birth Date | EID | Heifer Breed | Heifer's Sire | | |
|-------------------------|------------------|---------|------------|-------------------------|---------------------|------------------------------|--------------|----------------|
| 37 | 2521 | 3220 | 3-1-20 | 840003224335880 | Angus | MV Limelight 9107 | | |
| | 2621 | 2035 | 3-20-20 | 840003224335879 | 3/4 Angus, 1/4 Simm | | | |
| Bull Heifer is bred to: | | | | Bred AI (Yes/No) | Fetal Sex | Expected Calving Date | Price | Buyer # |
| CAF Bankroll 1718 | | | | No | | 2-15-22 | | |
| | | | | No | | 2-15-22 | | |

Owner: Jason Semones

| LOT # | Heifer's VAPAH # | Owner # | Birth Date | EID | Heifer Breed | Heifer's Sire | | |
|--------------------------|------------------|---------|------------|-------------------------|------------------|------------------------------|--------------|----------------|
| 38 | 2721 | 2010 | 2-14-20 | 949000011127080 | Angus X | GVF Granite 6048 | | |
| | 2821 | J2040 | 2-3-20 | 949000011121133 | Angus | GVF Tex X 3010 | | |
| Bull Heifer is bred to: | | | | Bred AI (Yes/No) | Fetal Sex | Expected Calving Date | Price | Buyer # |
| <u>Tehama Tahoe B767</u> | | | | Yes | Heifer | 2-9-22 | | |
| | | | | Yes | | 2-8-22 | | |

Owner: Jason Cassell

| LOT # | Heifer's VAPAH # | Owner # | Birth Date | EID | Heifer Breed | Heifer's Sire | | |
|-------------------------|------------------|---------|------------|-------------------------|------------------------|------------------------------|--------------|----------------|
| 39 | 2921 | 2015 | 3-16-20 | 840003224335870 | Angus | <u>SS Niagra Z29</u> | | |
| | 3021 | 3420 | 3-18-20 | 840003224340958 | 3/4 Angus, 1/4 Simm | CAF Bankroll 1609 | | |
| Bull Heifer is bred to: | | | | Bred AI (Yes/No) | Fetal Sex | Expected Calving Date | Price | Buyer # |
| CAF Growth Fund 1304 | | | | No | | 2-10-22 | | |
| | | | | No | | 2-20-22 | | |

Owner: Jason Semones

| LOT # | Heifer's VAPAH # | Owner # | Birth Date | EID | Heifer Breed | Heifer's Sire | | |
|-------------------------------|------------------|---------|------------|-------------------------|------------------|---------------------------------|--------------|----------------|
| 40 | 3121 | J2046 | 1-29-20 | 949000011127113 | Angus X | KCF Bennett Southside B43 | | |
| | 3221 | 2095 | 2-11-20 | 949000011127114 | | <u>Deer Valley Patriot 3222</u> | | |
| | 3321 | 2028 | 3-18-20 | 949000011126950 | | Freemont Festus J29 | | |
| Bull Heifer is bred to: | | | | Bred AI (Yes/No) | Fetal Sex | Expected Calving Date | Price | Buyer # |
| <u>G A R Dual Threat</u> | | | | Yes | Heifer | 2-9-22 | | |
| <u>Crawford Gurantee 9137</u> | | | | Yes | | 2-8-22 | | |
| <u>Tehama Tahoe B767</u> | | | | Yes | Bull | 2-11-22 | | |

Owner: Jason Cassell

| LOT # | Heifer's VAPAH # | Owner # | Birth Date | EID | Heifer Breed | Heifer's Sire | | |
|-------------------------|------------------|---------|------------|-------------------------|------------------|------------------------------|--------------|----------------|
| 41 | 3421 | 1619 | 12-18-19 | 840003217210752 | SimAngus | SVS Warrior DZU7 | | |
| | 3521 | 620 | 2-14-20 | 840003224335861 | | | | |
| Bull Heifer is bred to: | | | | Bred AI (Yes/No) | Fetal Sex | Expected Calving Date | Price | Buyer # |
| CAF Bankroll 1609 | | | | No | | 2-25-22 | | |
| | | | | No | | 2-25-22 | | |

Owner: Jason Semones

| LOT # | Heifer's VAPAH # | Owner # | Birth Date | EID | Heifer Breed | Heifer's Sire | | |
|----------------------------|------------------|---------|------------|------------------|--------------|---------------------------|-------|---------|
| 42 | 3621 | J2047 | 4-15-20 | 949000011121135 | Angus X | KCF Bennett Southside B43 | | |
| | 3721 | 2019 | 2-11-20 | 949000011127075 | | GVF Tex X 3010 | | |
| Bull Heifer is bred to: | | | | Bred AI (Yes/No) | Fetal Sex | Expected Calving Date | Price | Buyer # |
| Black Creek WP Marist 1716 | | | | No | Heifer | 3-2-22 | | |
| | | | | No | Bull | 3-17-22 | | |

Owner: Jason Cassell

| LOT # | Heifer's VAPAH # | Owner # | Birth Date | EID | Heifer Breed | Heifer's Sire | | |
|-------------------------|------------------|---------|------------|------------------|------------------------|-----------------------------|-------|---------|
| 43 | 3821 | 720 | 3-2-20 | 840003224335866 | 3/4 Angus, 1/4 Simm | <u>W/C Rapid Fire 2101C</u> | | |
| | 3921 | 1220 | 3-16-20 | 840003224335876 | | | | |
| Bull Heifer is bred to: | | | | Bred AI (Yes/No) | Fetal Sex | Expected Calving Date | Price | Buyer # |
| CAF Bankroll 1718 | | | | No | | 2-20-22 | | |
| | | | | No | | 3-1-22 | | |

Owner: Jason Semones

| LOT # | Heifer's VAPAH # | Owner # | Birth Date | EID | Heifer Breed | Heifer's Sire | | |
|----------------------------|------------------|---------|------------|------------------|--------------|-----------------------|-------|---------|
| 44 | 4021 | 2009 | 2-24-20 | 949000011127134 | SimAngus X | VPI Cinch A352 | | |
| | 4121 | 2034 | 2-13-20 | 949000011127147 | Angus X | GVF Granite 6048 | | |
| | 4221 | L-45 | 3-10-20 | 840003214010665 | Angus | Freemont Demand H9 | | |
| Bull Heifer is bred to: | | | | Bred AI (Yes/No) | Fetal Sex | Expected Calving Date | Price | Buyer # |
| Black Creek WP Marist 1716 | | | | No | Bull | 3-10-22 | | |
| | | | | No | Bull | 3-10-22 | | |
| | | | | No | Bull | 3-10-22 | | |

Owner: Jason Cassell

| LOT # | Heifer's VAPAH # | Owner # | Birth Date | EID | Heifer Breed | Heifer's Sire | | |
|-------------------------|------------------|---------|------------|-------------------------|------------------|------------------------------|--------------|----------------|
| 45 | 4321 | 2010 | 2-4-20 | 840003224335862 | Angus | <u>SS Niagra Z29</u> | | |
| | 4421 | 2012 | 3-8-20 | 840003224335867 | | MV All In 9166 | | |
| | 4521 | 2013 | 3-9-20 | 840003224335877 | | | | |
| Bull Heifer is bred to: | | | | Bred AI (Yes/No) | Fetal Sex | Expected Calving Date | Price | Buyer # |
| CAF Growth Fund 1304 | | | | No | | 3-5-22 | | |
| CAF Bankroll 1718 | | | | No | | 3-10-22 | | |
| | | | | No | | 3-5-22 | | |

Owner: Jason Semones

| LOT # | Heifer's VAPAH # | Owner # | Birth Date | EID | Heifer Breed | Heifer's Sire | | |
|----------------------------|------------------|---------|------------|-------------------------|------------------|------------------------------|--------------|----------------|
| 46 | 4621 | J2036 | 2-14-20 | 949000011121203 | SimAngus X | VPI Cinch A352 | | |
| | 4721 | 2061 | 2-1-20 | 949000011127073 | | | | |
| Bull Heifer is bred to: | | | | Bred AI (Yes/No) | Fetal Sex | Expected Calving Date | Price | Buyer # |
| Black Creek WP Marist 1716 | | | | No | | 4-6-22 | | |
| | | | | No | Heifer | 4-6-22 | | |

Owner: Jason Cassell

| LOT # | Heifer's VAPAH # | Owner # | Birth Date | EID | Heifer Breed | Heifer's Sire | | |
|-------------------------|------------------|---------|------------|-------------------------|------------------|------------------------------|--------------|----------------|
| 47 | 4821 | 2036 | 3-14-20 | 840003224335882 | Angus | MV Limelight 9107 | | |
| | 4921 | 2037 | 3-17-20 | 840003224335883 | | | | |
| Bull Heifer is bred to: | | | | Bred AI (Yes/No) | Fetal Sex | Expected Calving Date | Price | Buyer # |
| CAF Growth Fund 1304 | | | | No | | 3-5-22 | | |
| | | | | No | | 3-1-22 | | |

Owner: Jason Semones

| LOT # | Heifer's VAPAH # | Owner # | Birth Date | EID | Heifer Breed | Heifer's Sire | | |
|----------------------------|------------------|---------|------------|-------------------------|------------------|------------------------------|--------------|----------------|
| 48 | 5021 | J2032 | 2-14-20 | 949000011121163 | Angus X | GVF Granite 6048 | | |
| | 5121 | J2077 | 2-13-20 | 949000011121140 | | GVF Ten X 3010 | | |
| Bull Heifer is bred to: | | | | Bred AI (Yes/No) | Fetal Sex | Expected Calving Date | Price | Buyer # |
| Black Creek WP Marist 1716 | | | | No | Bull | 3-17-22 | | |
| | | | | No | Bull | 3-2-22 | | |

Owner: Jason Cassell

| LOT # | Heifer's VAPAH # | Owner # | Birth Date | EID | Heifer Breed | Heifer's Sire | | |
|-------------------------|------------------|---------|------------|-------------------------|------------------------|------------------------------|--------------|----------------|
| 49 | 5221 | 3520 | 3-19-20 | 840003224340970 | 3/4 Angus; 1/4 Simm | Smoke 1239E | | |
| | 5321 | 3620 | 3-24-20 | 840003224340971 | | | | |
| Bull Heifer is bred to: | | | | Bred AI (Yes/No) | Fetal Sex | Expected Calving Date | Price | Buyer # |
| CAF Bankroll 1718 | | | | No | | 3-10-22 | | |
| | | | | No | | 3-10-22 | | |

Owner: Jason Cassell

| LOT # | Heifer's VAPAH # | Owner # | Birth Date | EID | Heifer Breed | Heifer's Sire | | |
|-------------------------|------------------|---------|------------|-------------------------|------------------|------------------------------|--------------|----------------|
| 50 | 5421 | 3120 | 3-27-20 | 840003224335881 | SimAngus | Smoke 1239E | | |
| | 5521 | 3320 | 3-30-20 | 840003224335878 | Angus | MV Limelight 9107 | | |
| Bull Heifer is bred to: | | | | Bred AI (Yes/No) | Fetal Sex | Expected Calving Date | Price | Buyer # |
| CAF Bankroll 1718 | | | | No | | 3-20-22 | | |
| | | | | No | | 3-15-22 | | |

Owner: Jason Cassell

| LOT # | Heifer's VAPAH # | Owner # | Birth Date | EID | Heifer Breed | Heifer's Sire | | |
|-------------------------|------------------|---------|------------|-------------------------|------------------------|------------------------------|--------------|----------------|
| 51 | 5621 | 4020 | 3-29-20 | 840003224340978 | 3/4 Angus; 1/4 Simm | MV Limelight 9107 | | |
| | 5721 | 4220 | 4-2-20 | 840003224340976 | | | | |
| Bull Heifer is bred to: | | | | Bred AI (Yes/No) | Fetal Sex | Expected Calving Date | Price | Buyer # |
| CAF Growth Fund 1304 | | | | No | | 3-20-22 | | |
| | | | | No | | 3-20-22 | | |

Owner: Jason Cassell

| LOT # | Heifer's VAPAH # | Owner # | Birth Date | EID | Heifer Breed | Heifer's Sire | | |
|-------------------------|------------------|---------|------------|-------------------------|------------------------|------------------------------|--------------|----------------|
| 52 | 5821 | 1120 | 3-14-20 | 840003224335885 | SimAngus | SVS Warrior DZU7 | | |
| | 5921 | 3920 | 4-5-20 | 840003224340974 | 3/4 Angus; 1/4 Simm | Smoke 1239E | | |
| | 6021 | 4420 | 4-16-20 | 840003224340975 | | | | |
| Bull Heifer is bred to: | | | | Bred AI (Yes/No) | Fetal Sex | Expected Calving Date | Price | Buyer # |
| CAF Bankroll 1718 | | | | No | | 4-5-22 | | |
| | | | | No | | 4-10-22 | | |
| | | | | No | | 4-5-22 | | |

Owner: Jason Cassell

| LOT # | Heifer's VAPAH # | Owner # | Birth Date | EID | Heifer Breed | Heifer's Sire | | |
|-------------------------|------------------|---------|------------|-------------------------|------------------|------------------------------|--------------|----------------|
| 53 | 6121 | 2004 | 2-24-20 | 840003224335865 | Angus | MV Limelight 9107 | | |
| Bull Heifer is bred to: | | | | Bred AI (Yes/No) | Fetal Sex | Expected Calving Date | Price | Buyer # |
| CAF Growth Fund 1304 | | | | No | | 4-30-22 | | |

Bred Heifer Service Sires

| Bull Name | Breed | Sire | MGS | CED | BW | WW | YW | Milk |
|----------------------------|-------|--------------------------|---------------------------|-----|------|-----|------|------|
| Black Creek WP Marist 1716 | Angus | Plattemere Weigh Up K360 | Alcoa New Standard 427 | +15 | -0.8 | +61 | +110 | +37 |
| CAF Bankroll 1609 | Angus | Barstow Bankroll B73 | Jmwa 414X ND 50/50 | +11 | -1.1 | +58 | +108 | +20 |
| CAF Bankroll 1718 | Angus | Barstow Bankroll B73 | Jmwa 414X ND 50/50 | +10 | -0.5 | +56 | +106 | +21 |
| CAF Growth Fund 1304 | Angus | Deer Valley Growth Fund | Jmwa 414X ND 50/50 | +8 | +1.0 | +71 | +133 | +26 |
| Crawford Guarantee 9137 | Angus | Connealy Payraise | Connealy Armory | +9 | +1.0 | +87 | +165 | +35 |
| EA Capitalist | Angus | Connealy Capitalist 028 | Connealy Confidence 0100 | +10 | +0.5 | +50 | +87 | +21 |
| G A R Dual Threat | Angus | G A R Sure Fire | MCC Daybreak | +14 | -1.3 | +65 | +123 | +37 |
| G A R Home Town | Angus | G A R Ashland | G A R Sure Fire | +14 | -0.5 | +62 | +123 | +30 |
| Tehama Tahoe B767 | Angus | Tehama Upward Y238 | S A V Final Answer 0035 | +11 | 0 | +77 | +133 | +35 |
| TEX Playbook 5437 | Angus | Basin Payweight 1682 | Summitcrest Complete 1P55 | +13 | -0.2 | +61 | +106 | +32 |

Scott Boyles Livestock Services
 276-233-2405
 boyleslivestockservices@yahoo.com

A.I. Breeding
 Synchronization Programs
 Bull Semen Sells
 Animal Health Products

Bred Heifer Sires

| Bull Name | Breed | Sire | MGS | CED | BW | WW | YW | Milk |
|-----------------------------|--------------|-----------------------------|-----------------------------|------------|-----------|-----------|-----------|-------------|
| CAF Bankroll 1609 | Angus | Barstow Bankroll B73 | Jmwa 414X ND 50/50 | +11 | -1.1 | +58 | +108 | +20 |
| Deer Valley Patriot 3222 | Angus | Connealy Capitalist 028 | Sitz Upward 307R | +17 | -1.0 | +70 | +121 | +29 |
| EA Up River 84716 | Angus | Thomas Up River 1614 | B/R New Frontier 095 | +7 | +2.2 | +52 | +96 | +27 |
| Freemont Demand H9 | Angus | Tex Demand 2791 | KCF Bennett NPV U387 | +9 | +0.8 | +68 | +114 | +26 |
| Freemont Festus J29 | Angus | Black Creek Pro Festus 1527 | Conneally Confidence 0100 | +8 | +1.6 | +68 | +124 | +31 |
| Freemont Method I21 | Angus | G A R Method | Werner War Party 2417 | +11 | +1.4 | +71 | +141 | +33 |
| G A R Composure | Angus | G A R New Design 5050 | SS Objective T510 OT26 | +11 | -0.9 | +58 | +107 | +38 |
| G V F Granite 6048 | Angus | Connealy Black Granite | AAR Ten x 7008 S A | +9 | +2.0 | +82 | +139 | +30 |
| G V F Ten X 3010 | Angus | AAR Ten x 7008 S A | Boyd Forward 6025 | +10 | +0.4 | +58 | +114 | +21 |
| K C F Bennett Southside R43 | Angus | KCF Bennett Southside | Hyline Right Time 338 | +4 | +1.9 | +78 | +136 | +31 |
| MV All In 9166 | Angus | Deer Valley All In | B/R Destination 928-619 | +6 | +1.0 | +62 | +102 | +21 |
| MV Limelight 9107 | Angus | WHS Limelight 64V | B/R Destination 928-619 | +4 | +2.7 | +68 | +117 | +25 |
| Smoke 1239E | SimAngus | SVS Blowin Smoke ZUP1 | K C F Bennett Game Day X122 | +11.3 | +1.2 | +68.7 | +108.3 | +19.7 |
| S S Niagra Z29 | Angus | Hoover Dam | B/R New Day 454 | +6 | +0.9 | +70 | +141 | +26 |
| SVS Warrior DZU7 | Simmental | SVS Reveille BU09 | SVS Keep It Hot WMBC | +10.1 | +1.9 | +72.8 | +106.5 | +28.9 |
| VPI Cinch A352 | SimAngus | AAR Ten X 7008 SA | G A R Predestined | +12.9 | +0.8 | +72.3 | +123.7 | +20.7 |
| W/C Rapid Fire 2101C | SimAngus | Remington Lock N Load54U | G A R Predestined N5905 | +11.5 | +0.6 | +71.8 | +121.5 | +22.5 |

Owner: Clifford Joines

| LOT # | Heifer's VAPAH # | Owner Number | Birth Date | EID | Heifer's Sire | Purchase Price | Buyer # |
|-----------|------------------|--------------|------------|---------------------|------------------------------|----------------|---------|
| 54 | 6221 | 56 | 8-22-20 | 8400032243 36331 | <u>Baldrige Command 0036</u> | | |
| | 6321 | 57 | 10-9-20 | 8400032243 36328 | LWHF Investment 679A | | |

Owner: James Beamer

| LOT # | Heifer's VAPAH # | Owner Number | Birth Date | EID | Heifer's Sire | Purchase Price | Buyer # |
|-----------|------------------|--------------|------------|---------------------|-------------------|----------------|---------|
| 55 | 6421 | 21 | 9-1-20 | 8400032243 36310 | EA Bismarck 83216 | | |
| | 6521 | 22 | 10-5-20 | 8400032243 36311 | | | |

Owner: Clifford Joines

| LOT # | Heifer's VAPAH # | Owner Number | Birth Date | EID | Heifer's Sire | Purchase Price | Buyer # |
|-----------|------------------|--------------|------------|---------------------|------------------------------|----------------|---------|
| 56 | 6621 | 9523 | 10-23-20 | 8400032243 36327 | LWHF Investment 679A | | |
| | 6721 | 26 | 10-2-20 | 8400032243 36329 | <u>G A R New Design 5050</u> | | |

Open Heifer Sires

| Bull Name | Breed | Sire | MGS | CED | BW | WW | YW | Milk |
|-----------------------|----------|---------------------------|--------------------------|-----|------|-----|------|------|
| Baldrige Command CO36 | Angus | EF Commando 1366 | Hoover Dam | +11 | -0.1 | +65 | +119 | +27 |
| EA Bismarck 79012 | Angus | S A V Bismarck 5682 | EA Right Time 8705 | +8 | +1.6 | +51 | +89 | +22 |
| G A R New Design 5050 | Angus | B/R New Design 036 | G A R Precision 1680 | +9 | +0.6 | +50 | +97 | +33 |
| LWHF Investment 679A | Gelbvieh | Future Investment X037 | Kings Ransome 901J ET | +9 | +2.3 | +73 | +97 | +14 |