



The **85<sup>th</sup>** Anniversary

# **EASTERN BREEDERS SALE**

*The longest running sale series of the breed continues to run!*



*The Brown Swiss Marketplace for the Northeast*

**11:00 A.M. | OCTOBER 23, 2021**

**Fraley Auction Co.,  
Muncy, Pennsylvania**

**THE BEST IN BROWN ARE COMING TO TOWN....**

**MILK COWS - SHOW COWS - BIG PEDIGREED HEIFERS  
QUALITY GENOMIC OFFERINGS & YOUTH PROJECTS**

Dear Friends-

Welcome to the pages of the 85th Eastern Breeders Sale catalog. Keeping with the tradition of "Something for Everyone," we have a special variety all the way from Excellent National Show caliber winners to youth projects. Make plans to be with us in Muncy, Pennsylvania for another breeder-pleasing event.

**VALUABLE SEMEN SELLING**

(2) CUTTING EDGE THUNDER	(5) NORWIN
(5) CUTTING EDGE THUNDER	(5) NORWIN
(2) OLD MILL WDE SUPREME	(10) BROWN HEAVEN R FAMOUS
(8) SCHERMA BLOOMING BIVER	(10) TOP ACRES GPS-ET (SEXED)

The following will be identified, inventoried and grouped prior to the sale. A full listing will be available a few days before the sale. Bring your tanks for some oldies as well as current sires at reduced prices.

TOP ACRES GPS - ET (SEXED)	EE BEAUTICIAN KING
TOP ACRES PEERLESS	ARTHURST GARBRO DYLAN
BLESSING ENSIGN BROKER	TUOLUMNE PATRICK
SHEN-VAL CHAMPION	ROLLING VIEW MODERN STRETCH
TOP ACRES DOTSON 9866	TOP ACRES POWER SURGE
LYNDALE PATRICK ERIC	TOP ACRES WIZDOM
HOOSIER KNOLL BEND MOROCCO	PLUS SEVERAL OTHERS!



**LIVE ONLINE BIDDING**

Internet Bidding Available at [www.cowbuyer.com](http://www.cowbuyer.com)

*Watch and Bid online in Real Time*

Registration is required. Please register at least one (1) hour prior to sale time at [www.cowbuyer.com](http://www.cowbuyer.com) | High Speed Internet is required. Slower speed will not permit you to bid and keep pace in real time. | Terms: Purchasing online constitutes a legal contract and promise for payment of purchases. All purchases must be paid within FIVE (5) days of sale date and prior to load out or delivery of cattle purchased. | Cowbuyer LLC is a service provider and is not responsible for the activity or inactivity of any technology, Internet connection at the sale site, or connection and technology of the bidders.

For questions or information, contact: Aaron Ray Tompkins, 336.363.4639, [atompkin@vt.edu](mailto:atompkin@vt.edu)

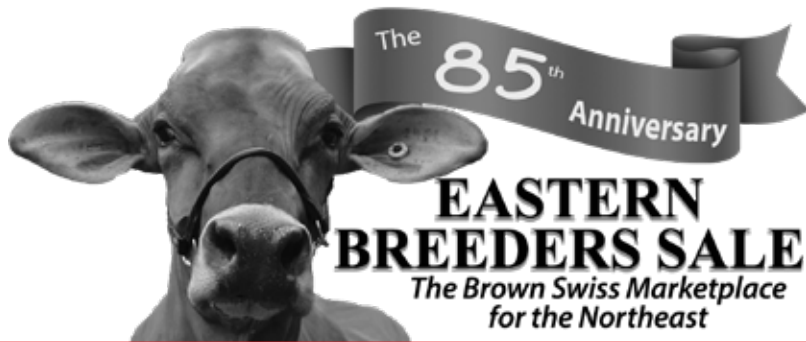

---

**11:00 A.M. SHARP**  
**SATURDAY, OCTOBER 23, 2021**  
**AT FRALEY'S AUCTION COMPANY**  
**1515 KEPNER HILL ROAD, MUNCY, PA**

---

**SALE SPONSORED BY**  
**THE EASTERN BREEDERS' SALE COMMITTEE**

**Auctioneer:**

Adam Fraley ..... 570.772.6837  
Harold Fraley ..... 570.772.6835

**Pedigrees:**

Wayne E. Sliker ..... 937.477.6304

**Sale Associate:**

Brian Garrison ..... 614.264.3240

**Sale Contacts:**

Gordon DeMay..... 315.945.0040  
Dale Bendig ..... 717.891.0825  
Andrew Evans ..... 315.750.0719  
Justin Kaufman ..... 814.442.7796  
Larry Hill ..... 716.680.5116

ABSENTEE BIDS are welcome and will be executed for the buyer's benefit. There is no charge for this service available by contacting any members of the sale staff listed. Anyone other than a member of the sales staff executing an absentee or telephone bid will be responsible as agent for the buyer and shall make payment arrangements with the sale manager prior to the sale start time. **NO EXCEPTIONS!**

TERMS OF SALE are payment in full on sale day by cash or good check unless prior written arrangements have been made with sale management. For buyers not in attendance, full payment for purchases is due to sale manager within **5 business days** of the sale. **NO EXCEPTIONS.** Any special terms must have prior approval by sale management.

---

**Motels in the area:**

Comfort Inn, Williamsport, PA      570.601.9300  
Econo Lodge, Williamsport, PA      570.326.1501  
Holiday Inn Express, Lewisburg, PA      570.568.1100

**TRUCKING AVAILABLE**

Trucking will be available across the country.  
Interstate health papers will be available.  
Lunch available throughout the sale.



*Sale Managed by*  
**MODERN ASSOCIATES**

Wayne E. Sliker  
8409 Runkle Road, St. Paris, OH 43072  
Cell: 937.477.6304  
email: cowstama@ctcn.net | www.topacres.com

**GRAYSTONE OSBORN  
TOTAL GIBSON**

EX91  
LOT 1 & DAM OF LOT 2



**GRAYSTONE BLUE CHIP GRACIE**  
EX92  
DAM OF LOT 1



**BO JOY ENSIGN GARI ET**  
EX93  
GRANDDAM OF LOT 1

**RADICAL GOLIATH  
GOOD LUCK**

2E91  
ALL-AMERICAN DAM OF  
LOT 3



# LOT 1 GRAYSTONE OSBORN TOTAL GIBSON

REG: 68190521

DOB: 03/11/2017 TATTOO: N43

Genetic Conditions: PT DT MT WT BH2T

03/08 E91 E90 E92 E90 E92 (11/20)

02/01 365D 21638 4.1 895 3.4 735

03/06 323D 27948 4.4 1229 3.4 950

GRAND CHAMPION NY STATE FAIR JR SHOW 2019

2nd JR. 2-YR-OLD NY STATE FAIR 2019

**SELLS FRESH**

**3rd Dam: BO JOY EMORY GRETCHEN 2E93**

4/02 305d 2x 20840 4.5 939 3.6 758

6/07 365d 2x 28440 4.4 1263 3.5 983

Nominated All American Aged Cow, 1999

Reserve Grnd Champion, Eastern National, 1999

**4th Dam: CHIC-A-WIL STYLISH GRACE V86**

4/09 360d 2x 19870 4.4 880 3.6 710

CONSIGNOR:

MASON ZIEMBA | DURHAMVILLE NY

**SUNNYISLE TOTAL ET \*TM 198777**

Genetic Conditions: \*TM PT DT WT BH2C

PPR: -69 95%R PTAT: +0.1 97%R (08/21)

PTA: -212m -24f -21p -328NM\$ 98%R (MACE)

PTA PL: -1.5 SCS: +3.25 DPR: +0.1 SCE: +2.2

PTA LIV: -0.7

482 dau. av. 23213 4.0 926 3.3 758

371 class. dau. av. FS:85.0 UDC:0.41 FLC:-0.20

**GRAYSTONE BLUE CHIP GRACIE 68107732**

04/10 E92 E90 E92 E91 E93 E92 (10/13)

02/03 291d 2X 13920 4.5 626 3.5 484 DHIR

03/03 305d 2X 18720 4.4 832 3.7 689 DHIR

04/09 305d 2X 21490 4.4 955 3.6 784 DHIA

\* 3rd WINTER HFR CALF SOUTHEAST NATIONAL 2009

\* 1st WINTER HFR CALF EASTERN NATIONAL 2009

\* 1st WINTER YRLG HFR EASTERN BS SHOW 2010

**5th Dam: CHIC-A-WIL QUICK 2E**

9/02 354d 2x 22330 3.7 820

**BLESSING MORT LAURA LEGACY 193906**

Genetic Conditions: PT DT MT WT BH2C E91

PPR: -81 98%R PTAT: +0.1 99%R (08/21)

PTA: -168m -13f -17p -448NM\$ 99%R (MACE)

**SUNNYISLE COLBY TWILITE ET 916073**

Genetic Conditions: PT DT MT WT BH2T

06/01 2E-E93 E92 E96 E91 E92 E94 (11/08) \*CERT\*

03/06 365d 2X 34990 4.3 1505 3.3 1172 DHIR

Lifetime: 1333d 107110m 4696f 3580p

\*MULTIPLE ALL-AMERICAN HONORS

**TOP ACRES BLUE CHIP ET \*TM (D) 195529**

Genetic Conditions: \*TM PT DC WT BH2T

PPR: -10 92%R PTAT: -0.4 93%R (08/21)

PTA: -288m -5f -11p -41NM\$ 95%R (MACE)

**BO JOY ENSIGN GARI ET 910246**

09/09 3E-E93 E92 E95 E90 E92 E95 (07/11)

02/00 290d 2X 9200 4.8 438 3.7 340 DHIA

03/00 305d 2X 14490 4.2 607 3.6 515 DHIA

04/09 325d 2X 23570 4.6 1090 3.5 817 DHIA

05/10 305d 2X 23230 4.3 1003 3.7 855 DHIR

07/02 305d 2X 20740 4.2 870 3.6 737 DHIR

09/00 305d 2X 16760 5.0 838 3.3 553 DHIR

Lifetime: 2573d 138100m 6149f 4974p

\* PROD OF DAM MEMBER HM ALL AMERICAN 2011

# LOT 2 OSBORN ZBW SECRET GEM

REG: 840003218601598

DOB: 09/21/2020 TATTOO: 1413

2nd FALL CALF (1ST JR) NY SPRING SHOW 2020

**3rd Dam: BO JOY ENSIGN GARI ET 3E93**

04/09 325d 2X 23570 4.6 1090 3.5 817

**4th Dam: BO JOY EMORY GRETCHEN 2E93**

4/02 305d 2x 20840 4.5 939 3.6 758

6/07 365d 2x 28440 4.4 1263 3.5 983

Nominated All American Aged Cow, 1999

Reserve Grnd Champion, Eastern National, 1999

**5th Dam: CHIC-A-WIL STYLISH GRACE V86**

4/09 360d 2x 19870 4.4 880 3.6 710

**6th Dam: CHIC-A-WIL QUICK 2E**

9/02 354d 2x 22330 3.7 820

CONSIGNOR:

MASON ZIEMBA & NATE OSBORN | DURHAMVILLE NY

**CUTTING EDGE SECRET WEAPON 68193312**

Genetic Conditions: PT DT MT WT BH2T

PPR: +4 63%R PTAT: +0.8 68%R (08/21)

PTA: -525m -10f +0p -60NM\$ 66%R (GEN)

PTA PL: +0.0 SCS: +2.83 DPR: -0.9 SCE:

PTA LIV: -1.3

0 dau. av.

**GRAYSTONE OSBORN TOTAL GIBSON 68190521**

Genetic Conditions: PT DT MT WT BH2T

03/08 E91 E90 E92 E90 E90 E92 (11/20)

**LA RAINBOW BFLY DYNAMITE ETV 840003129321096**

Genetic Conditions: \*TM PT DT WT BH2T

PPR: -13 93%R PTAT: +0.3 96%R (08/21)

PTA: -811m -17f -8p -6NM\$ 98%R (MACE)

**VOELKERS DURANGO SASHA 68148090**

Genetic Conditions: PT DT MT WT BH2T

08/07 3E-E94 E95 E96 E95 E95 E93 (06/21) \*CERT\*

05/07 365d 2X 36860 6.8 2523 3.7 1361 DHIR

Lifetime: 1928d 157390m 7612f 5695p

\*MULTIPLE ALL-AMERICAN HONORS

**SUNNYISLE TOTAL ET \*TM 198777**

Genetic Conditions: \*TM PT DT WT BH2C

PPR: -69 95%R PTAT: +0.1 97%R (08/21)

PTA: -212m -24f -21p -328NM\$ 98%R (MACE)

**GRAYSTONE BLUE CHIP GRACIE 68107732**

04/10 E92 E90 E92 E91 E93 E92 (10/13)

02/03 291d 2X 13920 4.5 626 3.5 484 DHIR

03/03 305d 2X 18720 4.4 832 3.7 689 DHIR

04/09 305d 2X 21490 4.4 955 3.6 784 DHIA

\* 3rd WINTER HFR CALF SOUTHEAST NATIONAL 2009

\* 1st WINTER HFR CALF EASTERN NATIONAL 2009

\* 1st WINTER YRLG HFR EASTERN BS SHOW 2010

# LOT 3 ROUND HILL HPP DYNA GENI ETV

REG: 840003142483713

DOB: 12/06/2020 TATTOO: 1260

**3rd Dam: TOP ACRES PILOT GAIETY OCS ET 2E92**

02/03 365d 2X 32020 2.9 943 3.2 1030 DHIR

05/06 305d 2X 27950 3.8 1073 2.9 819 DHIA

\* PROD OF DAM MEMBER RES ALL AMERICAN 2011

\* JR 2 YR OLD HM ALL AMERICAN 2007

\* AGED COW NOM ALL AMERICAN 2011

**4th Dam: BO JOY ENSIGN GREDEL 5E94**

4/11 365d 2x 30190 4.6 1384 3.4 1039

\* 5X All-American Nominee

\* Grand Champion, Royal Winter Fair, 1998

**4th Dam: BO JOY EMORY GRETCHEN 2E93**

4/02 305d 2x 20840 4.5 939 3.6 758

6/07 365d 2x 28440 4.4 1263 3.5 983

Nominated All American Aged Cow, 1999

Reserve Grnd Champion, Eastern National, 1999

**5th Dam: CHIC-A-WIL STYLISH GRACE V86**

4/09 360d 2x 19870 4.4 880 3.6 710

**6th Dam: CHIC-A-WIL QUICK 2E**

9/02 354d 2x 22330 3.7 820

CONSIGNOR:

CYNTHIA LONG WARNER | FREDERICK MD

**LA RAINBOW BFLY DYNAMITE ETV 840003129321096**

Genetic Conditions: \*TM PT DT WT BH2T

PPR: -13 93%R PTAT: +0.3 96%R (08/21)

PTA: -811m -17f -8p -6NM\$ 98%R (MACE)

PTA PL: +2.2 SCS: +2.69 DPR: -1.3 SCE: +2.0

PTA LIV: -1.0

1045 dau. av. 22669 4.2 950 3.4 775

469 class. dau. av. FS:83.5 UDC:0.90 FLC:0.39

**RAD-ICAL GOLIATH GOOD LUCK 68174117**

Genetic Conditions: PT DT MT WT BH2T

03/11 E91 E91 E93 E91 E91 E90 (11/19)

02/02 360d 2X 24230 4.8 1168 3.5 858 DHIR

03/08 308d 2X 21860 4.4 952 3.3 716 DHIR

\* SR 2 YR OLD ALL AMERICAN 2018

\* SR 3 YR OLD RES ALL AMERICAN 2019

\* WINTER YRLG HFR NOM ALL AMERICAN 2017

\* WINTER HFR CALF NOM ALL AMERICAN 2016

\* RES JR CHAMP SOUTHEAST NATIONAL 2017

\* 2ND SR 3 YR OLD INTERNATIONAL 2019

\* 1ST SR 2 YR OLD INTERNATIONAL 2018

\* 1ST WINTER YRLG HFR SOUTHEAST NATIONAL 2017

\* 5TH WINTER YRLG HFR INTERNATIONAL 2017

**SHILOH BROOKNGS CADENCE ET \*TM 71130650**

Genetic Conditions: PT DT MT WT BH2T

PPR: +76 97%R PTAT: +0.6 99%R (08/21)

PTA: +669m +27f +28p +289NM\$ 99%R (MACE)

**LA RAINBOW BFLY DELIGHT ET 840003012749336**

Genetic Conditions: PT DT MT WT BH2C

06/03 E91 E90 E91 E90 E92 E92 (03/20)

05/10 365d 3X 26130 3.7 961 3.1 814 DHIR

**OLD MILL TRAY GOLIATH ET \*TM 68122621**

Genetic Conditions: \*TM E90

PPR: -19 85%R PTAT: +0.6 91%R (08/21)

PTA: +61m +6f -4p -88NM\$ 93%R

**RAD-ICAL B GLAMOROUS ETV 68152385**

04/05 V86 V85 V85 V86 V86 V86 (09/17)

02/08 365d 2X 19930 4.2 840 3.4 670 DHIR

04/00 237d 2X 15160 4.3 649 3.3 498 DHIR



**TOP ACRES LEGACY GRANDE ET 3E92**  
GRANDDAM OF LOT 4



**BO JOY ENSIGN GREDEL 5E94**  
5X NOMINATED AA FOUNDATION LOTS 3 & 4



**OLD MILL TRAY GILBERTA ET 2E93**  
ALL-AMERICAN DAM OF LOT 5



**OLD MILL JP GRACE ET 2E93**  
ALL-AMERICAN GRANDDAM OF LOT 5



**VINE VALLEY PAUL LUANN 5E**  
FOUNDATION FOR LOT 6

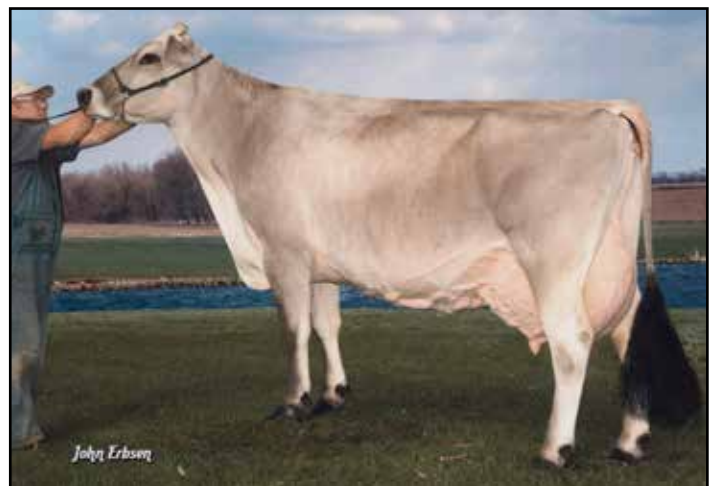

**TOWPATH INTEL LEGEND 2E93**  
3RD DAM OF LOT 6

# LOT 4 HI DEE HO RAMPAGE GEORGIA

REG: 840003228492001  
DOB: 06/01/2021 TATTOO: 243

**3rd Dam: BO JOY ENSIGN GREDEL 5E94**  
04/11 365d 2X 30190 4.6 1384 3.4 1039 DHIR  
Lifetime: 1373d 100220m 4242f 3323p  
\* PROD OF DAM MEMBER ALL AMERICAN 2002  
Res. All-American 1997, 1998, 1999  
**4th Dam: BO JOY EMORY GRETCHEN 2E93**  
4/02 305d 2x 20840 4.5 939 3.6 758  
6/07 365d 2x 28440 4.4 1263 3.5 983  
Nominated All American Aged Cow, 1999  
Reserve Grnd Champion, Eastern National, 1999  
**5th Dam: CHIC-A-WIL STYLISH GRACE V86**  
4/09 360d 2x 19870 4.4 880 3.6 710  
**6th Dam: CHIC-A-WIL QUICK 2E**  
9/02 354d 2x 22330 3.7 820

CONSIGNOR:  
JEFF HILL | CONAJOHARIE NY

# LOT 5 CUTTING EDGE C GAMAY ETV

REG: 68190281  
DOB: 09/01/2017 TATTOO: HF35

02/10 V86 E90 E90 G78 +83 V86 (07/20)  
02/06 305d 2X 17960 4.5 804 3.8 689 DHIR  
**SELLS FRESH**

**3rd Dam: OLD MILL P DELOTTIE 4E93**  
5/01 365d 2x 34850 4.0 1379 3.1 1082  
7/00 365d 2x 33500 4.1 1362 3.3 1112  
1st Aged Cow, Maryland State Fair, 2004  
Grand Champion, Kentucky Spring Show, 2005  
Total Performance Winner, S'east Nat'l, 2006  
**4th Dam: OLD MILL E LOTTIE E90**  
3/04 352d 2x 23260 3.7 859 3.4 801  
All American Spring Yearling, 1996  
**5th Dam: SAND ROCK G DOTTIE 5E**  
9/04 328d 2x 17070 4.3 727 3.8 652  
**6th Dam: SAND ROCK R JOLLY DEE 2E**  
8/02 365d 2x 19900 3.9 784 3.7 734

CONSIGNOR:  
KENNY JOE MANION & KEN MAIN | COPAKE NY

# LOT 6 EMPIRE C LYN

REG: 68203399  
DOB: 07/16/2019 TATTOO: E48

**BRED 2/13/21 TO PLEISCHS NELGOR NELLO 196BS25661**

**3rd Dam: TOWPATH INTEL LEGEND 2E93**  
05/06 365d 2X 32230 3.7 1200 3.3 1051 DHIR  
06/11 305d 2X 32650 3.6 1177 3.2 1040 DHIR  
10/05 291d 2X 14610 3.4 502 3.3 488 DHIR  
Lifetime: 2163d 160180m 5732f 5254p  
\* 1st RES GRAND CHAMP NY STATE FAIR 2005  
**4th Dam: TOWPATH JETWAY LUNAR VG88**  
02/03 365d 2X 18780 3.7 693 3.4 639 DHIR  
**5th Dam: TOWPATH PRETUS LUCY V89**  
8/05 365d 2x 21780 3.9 851 3.5 754  
**6th Dam: TOWPATH GALLANT LYNX 3E**  
7/08 365d 2x 24705 3.7 911 3.5 872  
**7th Dam: H BRIGEEN STRETCHY LORNA ET 2E**  
6/10 334d 2x 19299 4.2 807 3.6 702

CONSIGNOR:  
JASON DEMAY | PALMYRA NY

**KAR-LINN REESES RAMPAGE 840003140014659**  
Genetic Conditions: PT DT MT WT BH2T  
PPR: +45 66%R PTAT: +0.7 66%R (08/21)  
PTA: +212m +9f +13p +111NM\$ 69%R (GEN)  
PTA PL: +1.3 SCS: +3.06 DPR: -0.4 SCE: +2.4  
PTA LIV: -0.4  
0 dau. av.

**KNAPP SUPREME GRAND TRI 68203272**  
Genetic Conditions: PT DT MT WT BH2T  
04/02 V87 V87 V87 +83 V85 V88 (08/21)  
02/09 360D 17604 431 708 3.4 603  
04/00 72D 7030 3.8 268 3.1 217 RIP

**SHILOH BROOKNGS CADENCE ET \*TM 71130650**  
Genetic Conditions: PT DT MT WT BH2T  
PPR: +76 97%R PTAT: +0.6 99%R (08/21)  
PTA: +669m +27f +28p +289NM\$ 99%R (MACE)  
PTA PL: +1.7 SCS: +2.83 DPR: -2.0 SCE: +1.9  
PTA LIV: -1.4  
4661 dau. av. 25200 4.1 1038 3.4 848  
2455 class. dau. av. FS:84.3 UDC:0.45 FLC:-0.42

**OLD MILL TRAY GILBERTA ET 68116271**  
Genetic Conditions: PT DT MT WT BH2T  
06/01 2E-E93 E94 E93 E95 E92 E92 (11/15)  
Protein Plus  
01/11 365d 2X 22080 4.4 964 3.7 813 DHIR  
03/05 296d 2X 20770 4.6 949 3.8 781 DHIR  
04/05 294d 2X 18780 4.7 875 3.8 722 DHIR  
05/08 365d 2X 34050 5.2 1775 3.5 1207 DHIR  
08/05 224d 2X 18370 5.4 993 3.1 568 DHIR  
Lifetime: 1733d 122330m 5980f 4393p  
\* YRLG IN MILK ALL AMERICAN 2011  
\* SR BEST 3 FMLS MEMBER HM ALL AMERICAN 2011  
**7th Dam: ROLLING KNOLLS JOLLY DEE 2E**  
5/01 365d 2x 15770 4.1 651  
All American Junior Heifer Calf, 1975

**SHILOH BROOKNGS CADENCE ET \*TM 71130650**  
Genetic Conditions: PT DT MT WT BH2T  
PPR: +76 97%R PTAT: +0.6 99%R (08/21)  
PTA: +669m +27f +28p +289NM\$ 99%R (MACE)  
PTA PL: +1.7 SCS: +2.83 DPR: -2.0 SCE: +1.9  
PTA LIV: -1.4  
4661 dau. av. 25200 4.1 1038 3.4 848  
2455 class. dau. av. FS:84.3 UDC:0.45 FLC:-0.42

**TOWPATH E JACKSON LYNN 68167640**  
05/07 E91 E95 E96 E91 V88 E90 (11/20)  
02/03 320d 2X 22040 3.8 848 3.2 703 DHIR  
03/04 286d 2X 21060 3.9 821 3.5 729 DHIR  
04/03 358d 2X 29300 3.7 1089 3.4 999 DHIR  
**8th Dam: VINE VALLEY PAUL LUANN 5E Elite**  
15/00 365d 2x 27380 4.2 1144  
NATIONAL TOTAL PERFORMANCE WINNER, 1979  
ALL AMERICAN 2 YEAR OLD, 1970  
**9th Dam: VINE VALLEY A. SUN LOIS 5E**  
9/00 357d 2x 21200 3.9 832  
DAM OF ALL AMERICAN PRODUCE, 1974  
**10th Dam: VINE VALLEY GENERAL'S LISA 3E**  
6/09 356d 2x 21680 4.1 877

**SCHERMA BLOOMING BIVER \*TM 120094290070**  
Genetic Conditions: PT DT MT WT BH2T  
PPR: +94 96%R PTAT: +0.5 98%R (08/21)  
PTA: +436m +33f +37p +322NM\$ 98%R (MACE)

**KAR-LINN WONDRMNT REESE ET 68140422**  
Genetic Conditions: PT DT MC WT BH2C  
06/07 2E-E93 E93 E93 E91 E92 E93 (01/18)  
05/09 305d 2X 26020 5.2 1365 3.0 788 DHIR  
Lifetime: 1554d 103670m 5367f 3559p  
\*MULTIPLE ALL-AMERICAN HONORS  
**OLD MILL WDE SUPREME ET \*TM 197920**  
Genetic Conditions: \*TM PT DT WT BH2T  
PPR: +6 97%R PTAT: +0.3 98%R (08/21)  
PTA: +27m -1f -1p -41NM\$ 99%R (MACE)  
**TOP ACRES LEGACY GRANDE ET 948445**  
07/03 2E-E92 E95 E91 E90 E93 E91 (06/13) \*CERT\*  
02/05 208d 2X 17730 4.3 757 3.2 561 DHIR  
03/09 305d 2X 29690 4.0 1180 2.9 867 DHIR  
06/10 305d 2X 31000 4.1 1269 2.9 897 DHIR  
08/03 254d 2X 19900 3.9 778 3.1 612 DHIR  
Lifetime: 1421d 119450m 4788f 3671p  
\* 1st 4 YR OLD WI STATE FAIR 2010  
\* 1st 4 YR OLD WI STATE SHOW 2010

**R N R PAYOFF BROOKINGS ET \*TM 198772**  
Genetic Conditions: \*TM PT DT WT BH2C  
PPR: +48 98%R PTAT: +0.1 99%R (08/21)  
PTA: -28m +8f +13p +100NM\$ 99%R (MACE)  
**SUN-MADE SD WONDER BUFFY ET 68121630**  
Genetic Conditions: PT DT MT WT BH2T  
04/04 V88 E90 V88 V88 V88 V86 (08/14)  
04/03 279d 3X 35470 3.9 1369 3.4 1199 DHIR

**SHEN-VAL OMF LEG TRAY ET \*TM 199081**  
Genetic Conditions: \*TM V85  
PPR: -75 84%R PTAT: +0.1 86%R (08/21)  
PTA: -283m -10f -17p -309NM\$ 92%R

**OLD MILL JP GRACE ET 936115**  
Genetic Conditions: PT DT MT WT BH2T  
05/10 2E-E93 E93 E95 E90 E90 E95 (10/10) \*CERT\*  
02/05 365d 2X 30220 4.5 1374 3.4 1033 DHIR  
04/05 332d 2X 23710 4.8 1134 3.8 890 DHIR  
\* 5 YR OLD ALL AMERICAN 2010  
\* SR BEST 3 FMLS MEMBER ALL AMERICAN 2009  
\* 4 YR OLD RES ALL AMERICAN 2009  
\* AGED COW HM ALL AMERICAN 2011  
\* SR BEST 3 FMLS MEMBER HM ALL AMERICAN 2011

**R N R PAYOFF BROOKINGS ET \*TM 198772**  
Genetic Conditions: \*TM PT DT WT BH2C  
PPR: +48 98%R PTAT: +0.1 99%R (08/21)  
PTA: -28m +8f +13p +100NM\$ 99%R (MACE)  
**SUN-MADE SD WONDER BUFFY ET 68121630**  
Genetic Conditions: PT DT MT WT BH2T  
04/04 V88 E90 V88 V88 V88 V86 (08/14)  
04/03 279d 3X 35470 3.9 1369 3.4 1199 DHIR

**HILLTOP ACRES ALI JACKSON ET 68137885**  
Genetic Conditions: PT DT MT WT BH2T  
PPR: -7 95%R PTAT: -0.2 96%R (08/21)  
PTA: +391m +0f +1p +60NM\$ 98%R (MACE)

**TOWPATH E TITANIUM LAYLA ET 68123110**  
10/04 3E-E92 E93 E94 E93 E90 E91 (11/20)  
02/10 324d 2X 19620 4.0 790 3.4 676 DHIR  
03/11 263d 2X 18250 4.4 807 3.5 645 DHIR  
04/09 298d 2X 19400 4.0 780 3.4 650 DHIR  
05/09 305d 2X 20140 4.9 984 3.5 702 DHIR  
06/09 294d 2X 24590 4.5 1106 3.2 798 DHIR  
07/08 365d 2X 31020 3.7 1153 3.1 953 DHIR  
09/03 305d 2X 24790 3.9 976 3.6 890 DHIR  
09/03 334d 2X 26640 4.0 1056 3.6 956 DHIR  
Lifetime: 2332d 170760m 7133f 5774p

# W

**ROUND HILL TALANT  
WILONA ET E90/91MS**  
6TH GENERATION ALL-AMERICAN HONOREE  
SHE SELLS AS LOT 7



**TOP ACRES GARBRO  
WANDA ET E91/92MS**  
DAM OF LOT 7, 8 & 9

**ROUND HILL TALANT  
WISPER ET E91/91MS**  
WESTERN NATIONAL GRAND  
CHAMPION JR. SHOW  
FULL SISTER TO LOT 7



## LOT 7 ROUND HILL TALANT WILONA ET

REG: 68181803  
DOB: 09/07/2016 TATTOO: 9716

04/04 E90 E91 E90 E90 V88 E91 (01/21)  
02/09 363d 2X 24150 3.7 904 3.4 827 DHIA  
03/11 312D 2X 26065 4.0 1047 3.5 900

### SELLS FRESH

**3rd Dam: TOP ACRES JETWAY WISH ET 2E91**  
5/04 365d 2x 30207 3.9 1211 3.3 1017  
HM ALL AMERICAN FALL HEIFER CALF, 2001  
JR CHAM, MARYLAND STATE SHOW, 2001  
**4th Dam: TOP ACRES EJ WHIZZBANG 5E93 Cert.**  
5/04 365d 2x 27720 6.0 1670 3.6 985  
8/00 365d 2x 28980 5.2 1505 3.5 1011  
NATIONAL TOTAL PERFORMANCE WINNER, 1996  
ALL AMERICAN 1991, 1992, 1993, 1995  
**5th Dam: MY T FINE WHISPER \*TW 2E Cert.**  
4/01 365d 2x 25020 4.6 1145 3.8 947  
HON. MENTION ALL AMERICAN 4 YEAR OLD, 1990  
RES. ALL AMERICAN 5 YEAR OLD, 1991; AGED COW, 1992

CONSIGNOR:  
RON & EMILY HEFFNER | HAGERSTOWN MD  
MATTHEW BOOP | MILLMONT PA

- \* FALL HFR CALF RES ALL AMERICAN 2017
- \* FALL YRLG HFR HM ALL AMERICAN 2018
- \* RES INT CHAMP EASTERN NATIONAL 2019
- \* 3rd SR 3 YR OLD SOUTHEAST NATIONAL 2020
- \* 6th SR 2 YR OLD INTERNATIONAL 2019
- \* 1st SR 2 YR OLD EASTERN NATIONAL 2019
- \* 2nd FALL YRLG HFR EASTERN NATIONAL 2018

**CUTTING EDGE TALLANT ET** 68146918  
Genetic Conditions: PT DT MT WT BH2T  
PPR: -32 82%R PTAT: +0.1 83%R (08/21)  
PTA: -387m -9f -5p -211NM\$ 90%R (GEN)  
PTA PL: -2.4 SCS: +3.08 DPR: +0.5 SCE: +4.0  
PTA LIV: +0.5  
58 dau. av. 23665 4.1 977 3.4 798  
34 class. dau. av. FS:85.2 UDC:-0.65 FLC:-0.27

**TOP ACRES GARBRO WANDA ET** 68130904  
04/04 E91 E90 E91 E91 V88 E92 (12/14)  
04/00 305d 2X 23790 4.7 1109 3.6 864 DHIR  
05/00 330d 2X 18300 4.1 743 3.8 687 DHIR  
06/08 96d 2X 5940 4.6 276 2.8 168 DHIA  
\* 4 YR OLD HM ALL AMERICAN 2014  
\* JR 3 YR OLD NOM ALL AMERICAN 2013  
\* 1st 5 YR OLD EASTERN NATIONAL 2015  
\* 3rd 4 YR OLD INTERNATIONAL 2014  
\* 1st 4 YR OLD EASTERN NATIONAL 2014  
\* 2nd 4 YR OLD SOUTHEAST NATIONAL 2014  
\* 5th JR 3 YR OLD INTERNATIONAL 2013  
\* 1st JR 3 YR OLD EASTERN NATIONAL 2013  
\* RES GRAND CHAMP EASTERN BS SHOW 2015

**OLD MILL WDE SUPREME ET \*TM** 197920  
Genetic Conditions: \*TM PT DT MT WT BH2T  
PPR: +6 97%R PTAT: +0.3 98%R (08/21)  
PTA: +27m -1f -1p -41NM\$ 99%R (MACE)

**DUBLIN-HILLS TREATS** 68121630  
Genetic Conditions: PT DT MT WT BH2T  
09/00 2E-E94 E96 E93 E92 E93 E94 (07/13)  
06/10 359d 2X 33430 5.0 1657 3.7 1242 DHIR  
Lifetime: 2044d 153910m 6951f 5739p  
\*MULTIPLE ALL-AMERICAN HONORS

**BLESSING MORT LAURA LEGACY** 193906  
Genetic Conditions: PT DT MT WT BH2C E91  
PPR: -81 98%R PTAT: +0.1 99%R (08/21)  
PTA: -168m -13f -17p -448NM\$ 99%R (MACE)

**ROUND HILL PRE WISHFUL ET** 918994  
Genetic Conditions: PT DT MT WT BH2T  
06/10 2E-E91 E94 V88 E91 E93 E90 (10/09)  
02/06 365d 2X 21990 4.5 984 3.5 767 DHIR  
04/03 365d 2X 25840 4.7 1214 3.3 854 DHIR  
\* WINTER HFR CALF ALL AMERICAN 2003  
\* 1st WINTER HFR CALF CENTRAL NATIONAL 2003  
\* 1st WINTER HFR CALF EASTERN NATIONAL 2003  
\* 2nd WINTER HFR CALF OH STATE FAIR 2003  
\* 1st WINTER HFR CALF OH STATE SHOW 2003





**ROUND HILL BRAIDN WANITA ET**  
VG88/90 MS

ALL-AMERICAN MATERNAL SISTER TO LOTS 7, 8 & 9



**ROUND HILL PRE WISHFUL ET**  
2E91

GRANDDAM OF LOT 7, 8, 9, 11 & 14

## LOT 8 ROUND HILL CARTER WINK ETV

REG: 68209301

DOB: 09/02/2020 TATTOO: BH48

**3rd Dam: TOP ACRES JETWAY WISH ET 2E91**

5/04 365d 2x 30207 3.9 1211 3.3 1017  
HM ALL AMERICAN FALL HEIFER CALF, 2001  
JR CHAM, MARYLAND STATE SHOW, 2001

**4th Dam: TOP ACRES EJ WHIZZBANG 5E93 Cert.**

5/04 365d 2x 27720 6.0 1670 3.6 985  
8/00 365d 2x 28980 5.2 1505 3.5 1011  
NATIONAL TOTAL PERFORMANCE WINNER, 1996  
ALL AMERICAN 1991, 1992, 1993, 1995

**5th Dam: MY T FINE WHISPER \*TW 2E Cert.**

4/01 365d 2x 25020 4.6 1145 3.8 947  
HON. MENTION ALL AMERICAN 4 YEAR OLD, 1990  
RES. ALL AMERICAN 5 YEAR OLD, 1991; AGED COW, 1992

CONSIGNOR:

KORTNEY SMITHLING | STANLEY NY

**VOELKERS TD CARTER \*TM** 68119645

Genetic Conditions: \*TM PT DT WT BH2T  
PPR: +40 97%R PTAT: +0.7 98%R (08/21)  
PTA: +1089m +27f +21p +116NM\$ 99%R (MACE)  
PTA PL: -0.1 SCS: +3.10 DPR: -3.0 SCE: +2.7  
PTA LIV: -1.3  
1041 dau. av. 24948 4.1 1011 3.3 819  
663 class. dau. av. FS:84.8 UDC:0.54 FLC:0.46

**TOP ACRES GARBRO WANDA ET** 68130904

04/04 E91 E90 E91 E91 V88 E92 (12/14)  
04/00 305d 2X 23790 4.7 1109 3.6 864 DHIR  
05/00 330d 2X 18300 4.1 743 3.8 687 DHIR  
06/08 96d 2X 5940 4.6 276 2.8 168 DHIA  
\* 4 YR OLD HM ALL AMERICAN 2014  
\* JR 3 YR OLD NOM ALL AMERICAN 2013  
\* 1st 5 YR OLD EASTERN NATIONAL 2015  
\* 3rd 4 YR OLD INTERNATIONAL 2014  
\* 1st 4 YR OLD EASTERN NATIONAL 2014  
\* 2nd 4 YR OLD SOUTHEAST NATIONAL 2014  
\* 5th JR 3 YR OLD INTERNATIONAL 2013  
\* 1st JR 3 YR OLD EASTERN NATIONAL 2013  
\* RES GRAND CHAMP EASTERN BS SHOW 2015

**WEBSTER RIDGE TD ET \*TM** 193164

Genetic Conditions: \*TM PT DT WT BH2T  
PPR: +29 97%R PTAT: -0.2 98%R (08/21)  
PTA: -247m +2f -15p +116NM\$ 98%R (MACE)  
**VOELKERS WDRNT CARABELLA** 68101970  
Genetic Conditions: PT DT MT WT BH2T  
04/00 E90 E92 E91 E90 E91 V88 (01/12) \*CERT\*  
04/05 365d 2X 32300 4.2 1368 3.4 1106 DHIR

**BLESSING MORT LAURA LEGACY** 193906

Genetic Conditions: PT DT MT WT BH2C E91  
PPR: -81 98%R PTAT: +0.1 99%R (08/21)  
PTA: -168m -13f -17p -448NM\$ 99%R (MACE)

**ROUND HILL PRE WISHFUL ET** 918994

Genetic Conditions: PT DT MT WT BH2T  
06/10 2E-E91 E94 V88 E91 E93 E90 (10/09)  
02/06 365d 2X 21990 4.5 984 3.5 767 DHIR  
04/03 365d 2X 25840 4.7 1214 3.3 854 DHIR  
\* WINTER HFR CALF ALL AMERICAN 2003  
\* 1st WINTER HFR CALF CENTRAL NATIONAL 2003  
\* 1st WINTER HFR CALF EASTERN NATIONAL 2003  
\* 2nd WINTER HFR CALF OH STATE FAIR 2003  
\* 1st WINTER HFR CALF OH STATE SHOW 2003

## LOT 9 ROUND HILL CARTER WASABI ET

REG: 840003142483706

DOB: 09/02/2020 TATTOO: 9220

**3rd Dam: TOP ACRES JETWAY WISH ET 2E91**

5/04 365d 2x 30207 3.9 1211 3.3 1017  
HM ALL AMERICAN FALL HEIFER CALF, 2001  
JR CHAM, MARYLAND STATE SHOW, 2001

**4th Dam: TOP ACRES EJ WHIZZBANG 5E93 Cert.**

5/04 365d 2x 27720 6.0 1670 3.6 985  
8/00 365d 2x 28980 5.2 1505 3.5 1011  
NATIONAL TOTAL PERFORMANCE WINNER, 1996  
ALL AMERICAN 1991, 1992, 1993, 1995

**5th Dam: MY T FINE WHISPER \*TW 2E Cert.**

4/01 365d 2x 25020 4.6 1145 3.8 947  
HON. MENTION ALL AMERICAN 4 YEAR OLD, 1990  
RES. ALL AMERICAN 5 YEAR OLD, 1991; AGED COW, 1992

CONSIGNOR:

KAYLAH SIMPSON | NEW WINDSOR MD

**VOELKERS TD CARTER \*TM** 68119645

Genetic Conditions: \*TM PT DT WT BH2T  
PPR: +40 97%R PTAT: +0.7 98%R (08/21)  
PTA: +1089m +27f +21p +116NM\$ 99%R (MACE)  
PTA PL: -0.1 SCS: +3.10 DPR: -3.0 SCE: +2.7  
PTA LIV: -1.3  
1041 dau. av. 24948 4.1 1011 3.3 819  
663 class. dau. av. FS:84.8 UDC:0.54 FLC:0.46

**TOP ACRES GARBRO WANDA ET** 68130904

04/04 E91 E90 E91 E91 V88 E92 (12/14)  
04/00 305d 2X 23790 4.7 1109 3.6 864 DHIR  
05/00 330d 2X 18300 4.1 743 3.8 687 DHIR  
06/08 96d 2X 5940 4.6 276 2.8 168 DHIA  
\* 4 YR OLD HM ALL AMERICAN 2014  
\* JR 3 YR OLD NOM ALL AMERICAN 2013  
\* 1st 5 YR OLD EASTERN NATIONAL 2015  
\* 3rd 4 YR OLD INTERNATIONAL 2014  
\* 1st 4 YR OLD EASTERN NATIONAL 2014  
\* 2nd 4 YR OLD SOUTHEAST NATIONAL 2014  
\* 5th JR 3 YR OLD INTERNATIONAL 2013  
\* 1st JR 3 YR OLD EASTERN NATIONAL 2013  
\* RES GRAND CHAMP EASTERN BS SHOW 2015

**WEBSTER RIDGE TD ET \*TM** 193164

Genetic Conditions: \*TM PT DT WT BH2T  
PPR: +29 97%R PTAT: -0.2 98%R (08/21)  
PTA: -247m +2f -15p +116NM\$ 98%R (MACE)  
**VOELKERS WDRNT CARABELLA** 68101970  
Genetic Conditions: PT DT MT WT BH2T  
04/00 E90 E92 E91 E90 E91 V88 (01/12) \*CERT\*  
04/05 365d 2X 32300 4.2 1368 3.4 1106 DHIR

**BLESSING MORT LAURA LEGACY** 193906

Genetic Conditions: PT DT MT WT BH2C E91  
PPR: -81 98%R PTAT: +0.1 99%R (08/21)  
PTA: -168m -13f -17p -448NM\$ 99%R (MACE)

**ROUND HILL PRE WISHFUL ET** 918994

Genetic Conditions: PT DT MT WT BH2T  
06/10 2E-E91 E94 V88 E91 E93 E90 (10/09)  
02/06 365d 2X 21990 4.5 984 3.5 767 DHIR  
04/03 365d 2X 25840 4.7 1214 3.3 854 DHIR  
\* WINTER HFR CALF ALL AMERICAN 2003  
\* 1st WINTER HFR CALF CENTRAL NATIONAL 2003  
\* 1st WINTER HFR CALF EASTERN NATIONAL 2003  
\* 2nd WINTER HFR CALF OH STATE FAIR 2003  
\* 1st WINTER HFR CALF OH STATE SHOW 2003

# LOT 10 EMBRYOS FIRST CHOICE X JENLAR CARTER WALTZ ETV

FIVE #1 IVF (FE SORTED) EXPORT QUALIFIED STORED AT BOVITEC, WI. BUYER TAKES RESPONSIBILITY FOR POSSESSION AND SHIPMENT FOLLOWING SALE

## 3rd Dam: ROUND HILL PRE WISHFUL ET 2E91

04/03 365d 2X 25840 4.7 1214 3.3 854 DHIR

\* WINTER HFR CALF ALL AMERICAN 2003

## 4th Dam: TOP ACRES JETWAY WISH ET 2E91

5/04 365d 2x 30207 3.9 1211 3.3 1017

HM ALL AMERICAN FALL HEIFER CALF, 2001

JR CHAM, MARYLAND STATE SHOW, 2001

## 5th Dam: TOP ACRES EJ WHIZZBANG 5E93 Cert.

5/04 365d 2x 27720 6.0 1670 3.6 985

8/00 365d 2x 28980 5.2 1505 3.5 1011

NATIONAL TOTAL PERFORMANCE WINNER, 1996

ALL AMERICAN 1991, 1992, 1993, 1995

## 6th Dam: MY T FINE WHISPER \*TW 2E Cert.

4/01 365d 2x 25020 4.6 1145 3.8 947

HON. MENTION ALL AMERICAN 4 YEAR OLD, 1990

RES. ALL AMERICAN 5 YEAR OLD, 1991; AGED COW, 1992

## CONSIGNOR:

BIANNA MEYER | CHILTON, WI

## BROWN HEAVEN C FIRST CHOICE 111164959

Genetic Conditions: PT DT MT WT BH2T

PPR: +42 59%R PTAT: +0.3 63%R (08/21)

PTA: -25m -2f +2p +35NM\$ 62%R (GEN)

PTA PL: +0.7 SCS: +3.03 DPR: +1.2 SCE:

PTA LIV: +1.1

0 dau. av.

## JENLAR CARTER WALTZ ETV 68175432

03/07 E91 E90 E90 E91 E91 E92 (10/19)

Protein Plus

02/01 365d 3X 30950 3.4 1058 3.3 1018 DHIR

03/04 305d 3X 32460 4.1 1340 3.4 1095 DHIR

\* JR 3 YR OLD ALL AMERICAN 2019

\* INT CHAMPION INTERNATIONAL 2019

\* JR BEST 3 FMLS MEMBER HM ALL AMERICAN 2017

\* JR 2 YR OLD NOM ALL AMERICAN 2018

\* SPRING YRLG HFR NOM ALL AMERICAN 2017

\* PROD OF DAM MEMBER NOM ALL AMERICAN 2017

\* 1st JR 3 YR OLD INTERNATIONAL 2019

\* 4th JR 2 YR OLD INTERNATIONAL 2018

\* 6th SPRING YRLG HFR CENTRAL NATIONAL 2017

## VETSCHS NESTA CALVIN ET 120079480359

Genetic Conditions: PT DT MT WT BH2T

PPR: +54 82%R PTAT: +0.2 81%R (08/21)

PTA: -208m -20f -10p +80NM\$ 84%R (MACE)

## BROWN HEAVEN J FANCY ET XX

Genetic Conditions: PT DT MT WT BH2T

EX 90 EX 93 MS CAN

04/10 365d 2X 35,470 4.9 1,753 3.6 1,276

NOMINATED ALL AMERICAN YEARLING IN MILK 2015

## VOELKERS TD CARTER \*TM 68119645

Genetic Conditions: \*TM PT DT WT BH2T

PPR: +38 97%R PTAT: +0.7 98%R (04/21)

PTA: +1035m +26f +19p +96NM\$ 99%R (MACE)

## TOP ACRES GARBRO S WISH ET 68150937

06/07 1E-E93 E92 E94 E94 E94 E93 (10/19)

Protein Plus

01/11 365d 2X 25242 4.5 1138 3.5 872 DHIR

03/04 365d 3X 37320 4.3 1594 3.4 1254 DHIR

05/03 365d 3X 35470 4.2 1507 3.4 1189 DHIR

Lifetime: 1786d 149942m 6776f 5266p

\* 4 YR OLD ALL AMERICAN 2017

\* JR 2 YR OLD ALL AMERICAN 2015

\* JR 3 YR OLD HM ALL AMERICAN 2016

\* PROD OF DAM MEMBER HM ALL AMERICAN 2015

# LOT 11 EXPRESS-SMD WILD CHILD

REG: 68198301

DOB: 06/04/2018 TATTOO: CH23

02/10 V86 V88 G77 E90 V85 V87 (04/21)

2/00 365D 15520 4.3 682 3.6 554

3/00 47D 2706 5.5 163 3.4 86 RIP

## 3rd Dam: TOP ACRES JETWAY WISH ET 2E91

5/04 365d 2x 30207 3.9 1211 3.3 1017

HM ALL AMERICAN FALL HEIFER CALF, 2001

JR CHAM, MARYLAND STATE SHOW, 2001

## 4th Dam: TOP ACRES EJ WHIZZBANG 5E93 Cert.

5/04 365d 2x 27720 6.0 1670 3.6 985

8/00 365d 2x 28980 5.2 1505 3.5 1011

NATIONAL TOTAL PERFORMANCE WINNER, 1996

ALL AMERICAN 1991, 1992, 1993, 1995

## 5th Dam: MY T FINE WHISPER \*TW 2E Cert.

4/01 365d 2x 25020 4.6 1145 3.8 947

HON. MENTION ALL AMERICAN 4 YEAR OLD, 1990

RES. ALL AMERICAN 5 YEAR OLD, 1991; AGED COW, 1992

## CONSIGNOR:

STAN-MAR-DALE/EXPRESS | URBANA OH

## LA RAINBOW BFLY DYNAMITE ETV 840003129321096

Genetic Conditions: \*TM PT DT MT WT BH2T

PPR: -13 93%R PTAT: +0.3 96%R (08/21)

PTA: -811m -17f -8p -6NM\$ 98%R (MACE)

PTA PL: +2.2 SCS: +2.69 DPR: -1.3 SCE: +2.0

PTA LIV: -1.0

1045 dau. av. 22669 4.2 950 3.4 775

469 class. dau. av. FS:83.5 UDC:0.90 FLC:0.39

## TOP ACRES GARBRO WILD ONE ET 68142721

08/05 E91 E92 E93 E92 E92 V89 (08/20)

01/11 317d 2X 11630 4.7 545 3.5 409 DHIR

02/11 281d 2X 11760 4.8 559 3.3 391 DHIR

03/11 305d 2X 15760 4.9 767 3.5 550 DHIR

05/02 343d 2X 17860 5.1 917 3.5 625 DHIR

06/02 305d 2X 15140 5.5 839 3.4 514 DHIR

07/08 292d 2X 18230 4.4 802 3.5 643 DHIR

\* SPRING YRLG HFR NOM ALL AMERICAN 2013

\* SPRING HFR CALF NOM ALL AMERICAN 2012

\* 1st SPRING YRLG HFR SOUTHEAST NATIONAL 2013

\* 1st SPRING HFR CALF SOUTHEAST NATIONAL 2012

\* RES JR CHAMP OH STATE FAIR 2013

\* 1st SPRING YRLG HFR OH STATE FAIR 2013

\* 1st SPRING YRLG HFR OH STATE SHOW 2013

\* 1st SPRING HFR CALF OH STATE FAIR 2012

## SHILOH BROOKNGS CADENCE ET \*TM 71130650

Genetic Conditions: PT DT MT WT BH2T

PPR: +76 97%R PTAT: +0.6 99%R (08/21)

PTA: +669m +27f +28p +289NM\$ 99%R (MACE)

## LA RAINBOW BFLY DELIGHT ET 840003012749336

Genetic Conditions: PT DT MT WT BH2C

06/03 E91 E90 E91 E90 E92 E92 (03/20)

05/10 365d 3X 26130 3.7 961 3.1 814 DHIR

## SUNNYISLE TITANIUM ET \*TM 198507

Genetic Conditions: \*TM PT DT MT WT BH2T

PPR: +13 96%R PTAT: -0.2 96%R (08/21)

PTA: -715m -14f -16p +3NM\$ 98%R (MACE)

## ROUND HILL PRE WISHFUL ET 918994

Genetic Conditions: PT DT MT WT BH2T

06/10 2E-E91 E94 V88 E91 E93 E90 (10/09)

02/06 365d 2X 21990 4.5 984 3.5 767 DHIR

04/03 305d 2X 23350 4.7 1088 3.3 762 DHIR

04/03 365d 2X 25840 4.7 1214 3.3 854 DHIR

\* WINTER HFR CALF ALL AMERICAN 2003

\* 1st WINTER HFR CALF CENTRAL NATIONAL 2003

\* 1st WINTER HFR CALF EASTERN NATIONAL 2003

\* 2nd WINTER HFR CALF OH STATE FAIR 2003

\* 1st WINTER HFR CALF OH STATE SHOW 2003



**JENLAR CARTER WALTZ ETV**  
**E91/92MS**  
**ALL-AMERICAN DONOR DAM OF LOT 10**



**WINNING STARTS WITH A “W”**



**EXPRESS-SMD WILD CHILD**  
**VG86/87MS**  
**UDDER VIEW OF LOT 11**



**TOP ACRES EJ WHIZZBANG**  
**5E93**  
**FOUNDATION FOR LOTS 7-24**

# LOT 12 PRIME TIME TEQUILA WINNIE ET

REG: 68213219  
DOB: 03/15/2021 TATTOO: PT 71

**3rd Dam: ROUND HILL PRE WISHFUL ET 2E91**  
04/03 365d 2X 25840 4.7 1214 3.3 854 DHIR  
\* WINTER HFR CALF ALL AMERICAN 2003  
**4th Dam: TOP ACRES JETWAY WISH ET 2E91**  
5/04 365d 2x 30207 3.9 1211 3.3 1017  
HM ALL AMERICAN FALL HEIFER CALF, 2001  
JR CHAM, MARYLAND STATE SHOW, 2001  
**5th Dam: TOP ACRES EJ WHIZZBANG 5E93 Cert.**  
5/04 365d 2x 27720 6.0 1670 3.6 985  
8/00 365d 2x 28980 5.2 1505 3.5 1011  
NATIONAL TOTAL PERFORMANCE WINNER, 1996  
ALL AMERICAN 1991, 1992, 1993, 1995  
**6th Dam: MY T FINE WHISPER \*TW 2E Cert.**  
4/01 365d 2x 25020 4.6 1145 3.8 947  
HON. MENTION ALL AMERICAN 4 YEAR OLD, 1990  
RES. ALL AMERICAN 5 YEAR OLD, 1991; AGED COW, 1992

CONSIGNOR:  
JOSHUA & LARRY GEIWITZ | NEW CASTLE PA

**COZY NOOK CARTER TEQUILA ET\*TM** 68156279  
Genetic Conditions: PT DT MT WT BH2T  
PPR: +35 95%R PTAT: +0.1 96%R (08/21)  
PTA: +369m +12f +11p +161NM\$ 98%R (MACE)  
PTA PL: +2.4 SCS: +2.83 DPR: -1.0 SCE: +1.8  
PTA LIV: +0.1  
1067 dau. av. 24150 4.1 993 3.3 794  
391 class. dau. av. FS:83.5 UDC:-0.34 FLC:0.63

**ROUND HILL BRADN WITNESS ET** 840003142483675  
Genetic Conditions: PT DT MT WT BH2T  
03/10 V87 V88 V87 E90 V87 V87 (10/20)  
03/04 323D 2X 21248 3.6 774 3.3 708

**VOELKERS TD CARTER \*TM** 68119645  
Genetic Conditions: \*TM PT DT WT BH2T  
PPR: +40 97%R PTAT: +0.7 98%R (08/21)  
PTA: +1089m +27f +21p +116NM\$ 99%R (MACE)

**COZY NOOK ALLOY TEQUILA ET** 68119149  
Genetic Conditions: PT DT MT WT BH2T  
10/04 2E-E93 E94 E94 E94 E92 E92 (08/20)  
06/06 341d 2X 29510 4.3 1256 3.6 1064 DHIR  
Lifetime: 2793d 216230m 9720f 7869p

**BLESSING TEX BRAIDEN ET \*TM** 198435  
Genetic Conditions: \*TM PT DT WT BH2T E92  
PPR: -69 97%R PTAT: +0.2 98%R (08/21)  
PTA: -539m -43f -27p -232NM\$ 99%R (MACE)

**TOP ACRES GARBRO WANDA ET** 68130904  
04/04 E91 E90 E91 E91 V88 E92 (12/14)  
04/00 305d 2X 23790 4.7 1109 3.6 864 DHIR  
05/00 330d 2X 18300 4.1 743 3.8 687 DHIR  
06/08 96d 2X 5940 4.6 276 2.8 168 DHIA  
\* 4 YR OLD HM ALL AMERICAN 2014  
\* JR 3 YR OLD NOM ALL AMERICAN 2013  
\* 1st 5 YR OLD EASTERN NATIONAL 2015  
\* 3rd 4 YR OLD INTERNATIONAL 2014  
\* 1st 4 YR OLD EASTERN NATIONAL 2014

# LOT 13 DUBLIN HILLS S WRINKLES

REG: PENDING  
DOB: 06/01/2021 TATTOO:

**3rd Dam: TOP ACRES GARBRO WANDA ET E91**  
04/00 305d 2X 23790 4.7 1109 3.6 864 DHIR  
**4th Dam: ROUND HILL PRE WISHFUL ET 2E91**  
04/03 365d 2X 25840 4.7 1214 3.3 854 DHIR  
\* WINTER HFR CALF ALL AMERICAN 2003  
**5th Dam: TOP ACRES JETWAY WISH ET 2E91**  
5/04 365d 2x 30207 3.9 1211 3.3 1017  
HM ALL AMERICAN FALL HEIFER CALF, 2001  
JR CHAM, MARYLAND STATE SHOW, 2001  
**6th Dam: TOP ACRES EJ WHIZZBANG 5E93 Cert.**  
5/04 365d 2x 27720 6.0 1670 3.6 985  
8/00 365d 2x 28980 5.2 1505 3.5 1011  
NATIONAL TOTAL PERFORMANCE WINNER, 1996  
ALL AMERICAN 1991, 1992, 1993, 1995

CONSIGNOR:  
BRAXTON LASLEY | WOODSBORO MD

**CUTTING EDGE SECRET WEAPON** 68193312  
Genetic Conditions: PT DT MT WT BH2T  
PPR: +4 63%R PTAT: +0.8 68%R (08/21)  
PTA: -525m -10f +0p -60NM\$ 66%R (GEN)  
PTA PL: +0.0 SCS: +2.83 DPR: -0.9 SCE:  
PTA LIV: -1.3  
0 dau. av.

**PRIME TIME WIZDOM WILLOW ET** 68198473  
02/07 V85 +82 V87 V86 +84 V85 (08/21)

**7th Dam: MY T FINE WHISPER \*TW 2E Cert.**  
4/01 365d 2x 25020 4.6 1145 3.8 947  
HON. MENTION ALL AMERICAN 4 YEAR OLD, 1990  
RES. ALL AMERICAN 5 YEAR OLD, 1991; AGED COW, 1992

**LA RAINBOW BFLY DYNAMITE ETV** 840003129321096  
Genetic Conditions: \*TM PT DT WT BH2T  
PPR: -13 93%R PTAT: +0.3 96%R (08/21)  
PTA: -811m -17f -8p -6NM\$ 98%R (MACE)

**VOELKERS DURANGO SASHA** 68148090  
Genetic Conditions: PT DT MT WT BH2T  
08/07 3E-E94 E95 E96 E95 E95 E95 (06/21) \*CERT\*  
05/07 365d 2X 36860 6.8 2523 3.7 1361 DHIR  
Lifetime: 1928d 157390m 7612f 5695p  
\*MULTIPLE ALL-AMERICAN HONORS

**TOP ACRES WIZDOM** 68172482  
Genetic Conditions: PT DT MT WT BH2T  
PPR: -15 86%R PTAT: +0.5 91%R (08/21)  
PTA: +61m -9f -2p -15NM\$ 94%R (MACE)

**ROUND HILL BRADN WITNESS ET** 840003142483675  
Genetic Conditions: PT DT MT WT BH2T  
03/10 V87 V88 V87 E90 V87 V87 (10/20)  
03/04 323D 2X 21248 3.6 774 3.3 708

# LOT 14 BUCKEYE WINMORE WILMA ET

REG: 68201772  
DOB: 03/01/2019 TATTOO: W157

**SELLS FRESH  
BRED 9/16/21 TO  
LA RAINBOW BFLY SKYHIGH ET**

**3rd Dam: TOP ACRES JETWAY WISH ET 2E91**  
5/04 365d 2x 30207 3.9 1211 3.3 1017  
HM ALL AMERICAN FALL HEIFER CALF, 2001  
JR CHAM, MARYLAND STATE SHOW, 2001  
**4th Dam: TOP ACRES EJ WHIZZBANG 5E93 Cert.**  
5/04 365d 2x 27720 6.0 1670 3.6 985  
8/00 365d 2x 28980 5.2 1505 3.5 1011  
NATIONAL TOTAL PERFORMANCE WINNER, 1996  
ALL AMERICAN 1991, 1992, 1993, 1995

CONSIGNOR:  
KEVIN WILLRATH | NEW BREMEN OH  
EASTERN BREEDERS' SALE 2021

**TOP ACRES WINMORE ET** 68154881  
Genetic Conditions: PT DT MT WT BH2T  
PPR: -79 86%R PTAT: +0.2 89%R (08/21)  
PTA: -812m -13f -31p -286NM\$ 92%R (GEN)  
PTA PL: -0.9 SCS: +3.18 DPR: -0.5 SCE: +3.0  
PTA LIV: +1.4  
116 dau. av. 21745 4.2 905 3.3 722  
75 class. dau. av. FS:84.2 UDC:0.08 FLC:0.48

**TOP ACRES GARBRO WINIT ETV** 68166772  
Genetic Conditions: PT DT MT WT BH2T  
03/06 E90 V88 V88 V89 E90 E91 (06/18)  
02/03 114d 2X 7120 5.1 363 3.2 228 DHIA

**5th Dam: MY T FINE WHISPER \*TW 2E Cert.**  
4/01 365d 2x 25020 4.6 1145 3.8 947  
HON. MENTION ALL AMERICAN 4 YEAR OLD, 1990  
RES. ALL AMERICAN 5 YEAR OLD, 1991; AGED COW, 1992

**MORT LEGACY BONANZA \*TM** 197225  
Genetic Conditions: \*TM PT DT WT BH2T  
PPR: -93 95%R PTAT: -0.1 97%R (08/21)  
PTA: -856m -28f -30p -386NM\$ 98%R (GEN)

**TOP ACRES ANDRE WHISPER ET** 938574  
Genetic Conditions: PT DT MT WT BH2T  
06/02 2E-E93 E90 E95 E92 E93 E93 (02/11)  
05/07 365d 2X 32941 5.8 1921 3.6 1174 DHIA

**OLD MILL WDE SUPREME ET \*TM** 197920  
Genetic Conditions: \*TM PT DT WT BH2T  
PPR: +6 97%R PTAT: +0.3 98%R (08/21)  
PTA: +27m -1f -1p -41NM\$ 99%R (MACE)

**ROUND HILL PRE WISHFUL ET** 918994  
Genetic Conditions: PT DT MT WT BH2T  
06/10 2E-E91 E94 V88 E91 E93 E90 (10/09)  
02/06 365d 2X 21990 4.5 984 3.5 767 DHIR  
04/03 305d 2X 23350 4.7 1088 3.3 762 DHIR  
04/03 365d 2X 25840 4.7 1214 3.3 854 DHIR  
\* WINTER HFR CALF ALL AMERICAN 2003  
\* 1st WINTER HFR CALF CENTRAL NATIONAL 2003  
\* 1st WINTER HFR CALF EASTERN NATIONAL 2003  
\* 2nd WINTER HFR CALF OH STATE FAIR 2003  
\* 1st WINTER HFR CALF OH STATE SHOW 2003



**ARETHUSA BRAIDEN SHANTE ET**  
2E92  
DAM OF LOT 15

**ROUND HILL PATERNO TIAGO**  
2E92  
GRANDDAM OF LOT 15



## LOT 15 GRAYSCALE T SLIM ETVS

REG: 840003207504445  
DOB: 03/16/2021 TATTOO: 34

**3rd Dam: ROUND HILL PATERNO TIAGO 2E92**

06/01 365d 2x 30207 3.9 1211 3.3 1067  
\* FALL YRLG HFR RES ALL AMERICAN 2010  
\* FALL HFR CALF HM ALL AMERICAN 2009

\* SR 2 YR OLD NOM ALL AMERICAN 2011

**4th Dam: ROUND HILL PRE WHITNEY ET V87**

4/03 365d 2x 30200 3.9 1165 3.5 1051

**5th Dam: TOP ACRES JETWAY WISH ET 2E91**

5/04 365d 2x 30207 3.9 1211 3.3 1017  
HM ALL AMERICAN FALL HEIFER CALF, 2001  
JR CHAM, MARYLAND STATE SHOW, 2001

**6th Dam: TOP ACRES EJ WHIZZBANG 5E93 Cert.**

5/04 365d 2x 27720 6.0 1670 3.6 985  
8/00 365d 2x 28980 5.2 1505 3.5 1011  
NATIONAL TOTAL PERFORMANCE WINNER, 1996  
ALL AMERICAN 1991, 1992, 1993, 1995

**7th Dam: MY T FINE WHISPER \*TW 2E Cert.**

4/01 365d 2x 25020 4.6 1145 3.8 947  
HON. MENTION ALL AMERICAN 4 YEAR OLD, 1990  
RES. ALL AMERICAN 5 YEAR OLD, 1991; AGED COW, 1992

**CUTTING EDGE THUNDER \*TM** 68121893  
Genetic Conditions: \*TM PT DT WT BH2T  
PPR: +0 95%R PTAT: +0.2 97%R (08/21)  
PTA: -423m -10f -12p +10NM\$ 98%R (MACE)  
PTA PL: +1.6 SCS: +2.80 DPR: +0.8 SCE: +2.8  
PTA LIV: +2.3  
481 dau. av. 22463 4.1 925 3.3 750  
333 class. dau. av. FS:84.7 UDC:-0.01 FLC:1.68

**ARETHUSA BRAIDEN SHANTE ET** 840003125958943  
Genetic Conditions: PT DT MT WT BH2T  
07/00 2E-E92 E93 E94 E93 E90 E91 (06/21)  
02/06 365D 2X 22757 3.7 854 3.4 779  
03/06 365D 2X 31561 4.0 1252 3.3 1035  
04/10 365D 2X 31319 3.8 1196 3.3 1018  
06/04 303D 2X 30473 3.9 1199 3.3 1003  
\* 6th SUMMER YRLG HFR EASTERN NATIONAL 2015  
\* GRAND CHAMPION NY STATE FAIR 2019  
\* 1st 5 YR OLD NY STATE FAIR 2019  
\* 2nd SUMMER YRLG HFR NY STATE FAIR 2015

**WEBSTER RIDGE TD ET \*TM** 193164  
Genetic Conditions: \*TM PT DT WT BH2T  
PPR: +29 97%R PTAT: -0.2 98%R (08/21)  
PTA: -247m +2f -15p +116NM\$ 98%R (MACE)

**SUNNYISLE KB TRISTAN ET** 918368  
06/07 2E-E93 E92 E96 E90 E95 E93 (08/09)  
06/03 353d 2X 30600 5.1 1555 3.4 1050 DHIR  
\*MULTIPLE ALL-AMERICAN HONORS

**BLESSING TEX BRAIDEN ET \*TM** 198435  
Genetic Conditions: \*TM PT DT WT BH2T E92  
PPR: -69 97%R PTAT: +0.2 98%R (08/21)  
PTA: -539m -43f -27p -232NM\$ 99%R (MACE)

**COVELLS AGENDA T SHOW ME ET** 68130864  
02/09 215d 2X 11410 4.1 471 3.5 397 DHIR  
\* FALL HFR CALF ALL AMERICAN 2011  
\* 1st FALL HFR CALF INTERNATIONAL 2011  
\* 2nd FALL HFR CALF EASTERN NATIONAL 2011  
\* RES JR CHAMP ROYAL WINTER FAIR 2011  
\* RES JR CHAMP MD STATE SHOW 2011

CONSIGNOR:  
SARA PULVER | HOMER NY



**TOP ACRES SUPREME  
WIZARD ET**

**3E95/95MS  
MADISON GRAND CHAMPION 2017  
7X ALL-AMERICAN NOMINEE  
DONOR DAM OF LOT 16**



**TOP ACRES FAMOUS  
WINZER ET**  
*1ST SUMMER YEARLING WORLD DAIRY EXPO 2021*  
**DONOR DAM OF LOT 17**

**TOP ACRES SUPREME  
WISP**

**3E95/95MS  
RES. ALL-AMERICAN DAM OF LOT 18**



# LOT 16 EMBRYOS - FOREMOST X TOP ACRES SUPREME WIZARD ET

FIVE #1 IVF (FE SORTED) STORED AT TRANS-OVA, MD. BUYER TAKES RESPONSIBILITY FOR POSSESSION AND SHIPMENT FOLLOWING SALE

## 3rd Dam: TOP ACRES EJ WHIZZBANG 5E93 Cert.

5/04 365d 2x 27720 6.0 1670 3.6 985  
8/00 365d 2x 28980 5.2 1505 3.5 1011  
National Total Performance Winner, 1996  
All American 1991, 1992, 1993, 1995

## 4th Dam: MY T FINE WHISPER \*TW 2E Cert.

4/01 365d 2x 25020 4.6 1145 3.8 947  
Hon. Mention All American 4 Year Old, 1990  
Res. All American 5 Year Old, 1991; Aged Cow, 1992

## CONSIGNOR:

WAYNE E. SLIKER | ST PARIS, OH

**CUTTING EDGE T FOREMOST** 68171744  
Genetic Conditions: PT DT MT WT BH2T V89  
PPR: -27 76%R PTAT: +0.7 78%R (04/21)  
PTA: -7m -12f -2p -79NM\$ 84%R (GEN)  
PTA PL: -0.4 SCS: +2.99 DPR: -2.1 SCE:  
PTA LIV: -0.9

35 dau. av. 24345 4.0 985 3.4 837  
17 class. dau. av. FS:86.3 UDC:0.65 FLC:0.93

## TOP ACRES SUPREME WIZARD ET 68116090

Genetic Conditions: PT DT MT WT BH2T  
10/10 3E-E95 E96 E95 E96 E95 E95 (10/20)  
02/03 305d 2X 17610 5.2 916 3.3 587 DHIA  
03/06 305d 2X 25800 5.6 1451 3.4 868 DHIA  
04/08 324d 2X 25910 7.0 1803 3.3 864 DHIA  
05/07 365d 2X 34914 5.3 1840 3.3 1163 DHIA  
06/07 218d 2X 19785 5.4 1078 4.1 810 DHIA  
07/05 365d 2x 35400 4.9 1737 3.5 1246 DHIA  
Lifetime: 2557d 202535m 11043f 7077p

\* COMP MERIT COW ALL AMERICAN 2017  
\* GRAND CHAMPION CENTRAL NATIONAL 2017  
\* SR 3 YR OLD ALL AMERICAN 2013  
\* PROD OF DAM MEMBER ALL AMERICAN '16, '15, '14, '13  
\* AGED COW RES ALL AMERICAN 2016  
\* 5 YR OLD RES ALL AMERICAN 2015  
\* SR 2 YR OLD RES ALL AMERICAN 2012

**CUTTING EDGE THUNDER \*TM** 68121893  
Genetic Conditions: \*TM PT DT WT BH2T  
PPR: +0 95%R PTAT: +0.2 97%R (08/21)  
PTA: -423m -10f -12p +10NM\$ 98%R (MACE)

**CUTTING EDGE ELITE FAYANN** 68132614  
03/06 E90 V89 E92 V87 E90 E90 (11/14)  
03/02 301d 2X 21030 4.0 831 3.2 679 DHIR

\* JR 3 YR OLD ALL AMERICAN 2014  
\* INT CHAMPION INTERNATIONAL 2014

**OLD MILL WDE SUPREME ET \*TM** 197920  
Genetic Conditions: \*TM PT DT WT BH2T  
PPR: +33 97%R PTAT: +0.7 98%R (12/19)  
PTA: +225m +7f +6p +60NM\$ 99%R (MACE)

## TOP ACRES ANDRE WHISPER ET 938574

06/02 2E-E93 E90 E95 E92 E93 E93 (02/11)  
02/04 365d 2X 21220 4.9 1040 3.4 729 DHIA  
05/07 365d 2X 32941 5.8 1921 3.6 1174 DHIA  
\* WINTER HFR CALF NOM ALL AMERICAN 2005  
\* RES JR CHAMP SOUTHEAST NATIONAL 2006  
\* 1st WINTER YRLG HFR SOUTHEAST NATIONAL 2006  
\* 3rd WINTER YRLG HFR SPRING NATIONAL 2006  
\* 2nd WINTER HFR CALF SOUTHEAST NATIONAL 2005

# LOT 17 EMBRYOS - NORWIN X TOP ACRES FAMOUS WINZER ET

FOUR #1 IVF (FE SORTED) EXPORT QUALIFIED STORED AT TRANS-OVA, MD. BUYER TAKES RESPONSIBILITY FOR POSSESSION AND SHIPMENT FOLLOWING SALE

## 3rd Dam: TOP ACRES ANDRE WHISPER ET 2E93

05/07 365d 2X 32941 5.8 1921 3.6 1174 DHIA  
\* WINTER HFR CALF NOM ALL AMERICAN 2005

## 4th Dam: TOP ACRES EJ WHIZZBANG 5E93 Cert.

5/04 365d 2x 27720 6.0 1670 3.6 985  
8/00 365d 2x 28980 5.2 1505 3.5 1011  
National Total Performance Winner, 1996  
All American 1991, 1992, 1993, 1995

## 5th Dam: MY T FINE WHISPER \*TW 2E Cert.

4/01 365d 2x 25020 4.6 1145 3.8 947  
Hon. Mention All American 4 Year Old, 1990  
Res. All American 5 Year Old, 1991; Aged Cow, 1992

## CONSIGNOR:

CRIPPLE CREEK FARM | SCHUYLerville NY

**NORWIN** 120081082091  
Genetic Conditions: PT DT MT WT BH2T  
PPR: +60 90%R PTAT: +0.6 93%R (08/21)  
PTA: +463m +12f +16p +167NM\$ 94%R (MACE)  
PTA PL: +0.8 SCS: +3.03 DPR: +0.1 SCE: +2.7  
PTA LIV: +0.5  
4568 dau. av. 26727 4.2 1124 3.3 895  
3496 class. dau. av. FS:84.7 UDC:0.52 FLC:0.40

## TOP ACRES FAMOUS WINZER ETV 840003151815464

Parent Average PPR: +22 PTAT: +0.6  
PA: +442m +15f +8p +11NM\$  
\* 1st SUMMER YEARLING WORLD DAIRY EXPO 2021  
\* RES JR CHAMP EASTERN BS SHOW 2021  
\* 1st SUMMER YRLG HFR EASTERN BS SHOW 2021

**BROWN HEAVEN R FAMOUS ET** 109109715  
Genetic Conditions: PT DT MT WT BH2T  
PPR: +1 79%R PTAT: +0.4 80%R (08/21)  
PTA: +611m +6f +6p -81NM\$ 88%R (MACE)

## TOP ACRES SUPREME WIZARD ET 68116090

Genetic Conditions: PT DT MT WT BH2T  
10/10 3E-E95 E96 E95 E96 E95 E95 (10/20)  
02/03 305d 2X 17610 5.2 916 3.3 587 DHIA  
03/06 305d 2X 25800 5.6 1451 3.4 868 DHIA  
04/08 324d 2X 25910 7.0 1803 3.3 864 DHIA  
05/07 365d 2X 34914 5.3 1840 3.3 1163 DHIA  
06/07 218d 2X 19785 5.4 1078 4.1 810 DHIA  
07/05 365d 2x 35400 4.9 1737 3.5 1246 DHIA  
Lifetime: 2557d 202535m 11043f 7077p  
\* COMP MERIT COW ALL AMERICAN 2017  
\* GRAND CHAMPION CENTRAL NATIONAL 2017  
\* SR 3 YR OLD ALL AMERICAN 2013  
\* PROD OF DAM MEMBER ALL AMERICAN '16, '15, '14, '13  
\* AGED COW RES ALL AMERICAN 2016  
\* 5 YR OLD RES ALL AMERICAN 2015  
\* SR 2 YR OLD RES ALL AMERICAN 2012

# LOT 18 TOP ACRES CADE WHIFFLE ETV

REG: 840003151815449

DOB: 06/04/2019 TATTOO: 609

## SELLS FRESH

## 3rd Dam: TOP ACRES EJ WHIZZBANG 5E93 Cert.

5/04 365d 2x 27720 6.0 1670 3.6 985  
8/00 365d 2x 28980 5.2 1505 3.5 1011  
National Total Performance Winner, 1996  
All American 1991, 1992, 1993, 1995

## 4th Dam: MY T FINE WHISPER \*TW 2E Cert.

4/01 365d 2x 25020 4.6 1145 3.8 947  
Hon. Mention All American 4 Year Old, 1990  
Res. All American 5 Year Old, 1991; Aged Cow, 1992

## CONSIGNOR:

WAYNE E. SLIKER | ST PARIS, OH

**SHILOH BROOKNGS CADENCE ET \*TM** 71130650  
Genetic Conditions: PT DT MT WT BH2T  
PPR: +76 97%R PTAT: +0.6 99%R (08/21)  
PTA: +669m +27f +28p +289NM\$ 99%R (MACE)  
PTA PL: +1.7 SCS: +2.83 DPR: -2.0 SCE: +1.9  
PTA LIV: -1.4  
4661 dau. av. 25200 4.1 1038 3.4 848  
2455 class. dau. av. FS:84.3 UDC:0.45 FLC:-0.42

## TOP ACRES SUPREME WISP 958328

Genetic Conditions: PT DT MT WT BH2T  
09/06 3E-E95 E94 E95 E96 E95 E95 (11/16)  
03/07 355d 2X 21940 5.2 1139 3.4 753 DHIA  
04/11 305d 2X 23040 5.5 1262 3.2 738 DHIA  
06/01 305d 2X 29010 6.3 1827 3.2 938 DHIA  
08/02 346d 2X 31100 4.9 1511 3.2 994 DHIA  
09/01 305d 2X 24230 6.4 1543 3.5 857 DHIA  
Lifetime: 2024d 155840m 8787f 5224p  
\* PROD OF DAM MEMBER ALL AMERICAN '13, '15, '16  
\* 5 YR OLD RES ALL AMERICAN 2012  
\* PROD OF DAM MEMBER RES ALL AMERICAN 2012  
\* COMP MERIT COW HM ALL AMERICAN 2015  
\* COMP MERIT COW NOM ALL AMERICAN 2016  
\* AGED COW NOM ALL AMERICAN 2013  
\* 5th COMP MERIT COW INTERNATIONAL 2016

## R N R PAYOFF BROOKINGS ET \*TM 198772

Genetic Conditions: \*TM PT DT WT BH2C  
PPR: +48 98%R PTAT: +0.1 99%R (08/21)  
PTA: -28m +8f +13p +100NM\$ 99%R (MACE)

## SUN-MADE SD WONDER BUFFY ET 68121630

Genetic Conditions: PT DT MT WT BH2T  
04/04 V88 E90 V88 V88 V88 V86 (08/14)  
04/03 279d 3X 35470 3.9 1369 3.4 1199 DHIR

## OLD MILL WDE SUPREME ET \*TM 197920

Genetic Conditions: \*TM PT DT WT BH2T  
PPR: +33 97%R PTAT: +0.7 98%R (12/19)  
PTA: +225m +7f +6p +60NM\$ 99%R (MACE)

## TOP ACRES ANDRE WHISPER ET 938574

06/02 2E-E93 E90 E95 E92 E93 E93 (02/11)  
02/04 365d 2X 21220 4.9 1040 3.4 729 DHIA  
05/07 365d 2X 32941 5.8 1921 3.6 1174 DHIA  
\* WINTER HFR CALF NOM ALL AMERICAN 2005  
\* RES JR CHAMP SOUTHEAST NATIONAL 2006  
\* 1st WINTER YRLG HFR SOUTHEAST NATIONAL 2006  
\* 3rd WINTER YRLG HFR SPRING NATIONAL 2006  
\* 2nd WINTER HFR CALF SOUTHEAST NATIONAL 2005

EASTERN BREEDERS' SALE 2021

# LOT 19 NEW VIEW WP WELL DONE

REG: 68204166  
DOB: 07/11/2019 TATTOO: NV 219

**DUE 11/13/21 TO  
CUTTING EDGE MR DEPENDABLE**

**3rd Dam: TOP ACRES EJ WHIZZBANG 5E93 Cert.**  
5/04 365d 2x 27720 6.0 1670 3.6 985  
8/00 365d 2x 28980 5.2 1505 3.5 1011  
*NATIONAL TOTAL PERFORMANCE WINNER, 1996  
ALL AMERICAN 1991, 1992, 1993, 1995*

**4th Dam: MY T FINE WHISPER \*TW 2E Cert.**  
4/01 365d 2x 25020 4.6 1145 3.8 947  
*HON. MENTION ALL AMERICAN 4 YEAR OLD, 1990  
RES. ALL AMERICAN 5 YEAR OLD, 1991; AGED COW, 1992*

**CONSIGNOR:**  
KENNY & KELLY JO MANION | SCOTTSVILLE KY

# LOT 20 TOP ACRES CAYPEP WINNER

REG: 840003151815444  
DOB: 04/10/2019 TATTOO: 1605

**SELLS FRESH**

**3rd Dam: TOP ACRES ANDRE WHISPER ET 2E93**  
05/07 365d 2X 32941 5.8 1921 3.6 1174 DHIA  
**4th Dam: TOP ACRES EJ WHIZZBANG 5E93 Cert.**  
5/04 365d 2x 27720 6.0 1670 3.6 985  
8/00 365d 2x 28980 5.2 1505 3.5 1011  
*NATIONAL TOTAL PERFORMANCE WINNER, 1996  
ALL AMERICAN 1991, 1992, 1993, 1995*

**5th Dam: MY T FINE WHISPER \*TW 2E Cert.**  
4/01 365d 2x 25020 4.6 1145 3.8 947  
*HON. MENTION ALL AMERICAN 4 YEAR OLD, 1990  
RES. ALL AMERICAN 5 YEAR OLD, 1991; AGED COW, 1992*

**CONSIGNOR:**  
WAYNE E. SLIKER | ST PARIS, OH

# LOT 21 EMPIRE WATCHOUT WHIPLE

REG: 68215048  
DOB: 06/09/2021 TATTOO: 109

**3rd Dam: EMPIRE BRUNO WHIPPET +83**  
01/11 358d 2X 21740 4.0 870 3.2 698 DHIR  
**4th Dam: EMPIRE JOLT WINN ET V85**  
03/03 365d 2X 27070 4.4 1196 3.2 877 DHIR  
**5th Dam: TOWPATH EMERALD WISH ET 2E91**  
2/06 309d 2x 24700 4.2 1044 3.1 775  
8/05 305d 2x 26220 4.2 1093 3.1 825  
**6th Dam: TOP ACRES JETWAY WIZARD ET V85**  
2/03 365d 2x 23710 4.0 940 3.2 762  
3/07 316d 2x 23270 4.1 963 3.1 729

**CONSIGNOR:**  
JASON DEMAY | PALMYRA NY

**EASTERN BREEDERS' SALE 2021**

**TOP ACRES WILLPOWER** 84000313337555  
Genetic Conditions: PT DT MT WT BH2C  
PPR: -20 65%R PTAT: +0.4 69%R (08/21)  
PTA: +228m +12f +8p -47NM\$ 68%R (GEN)  
PTA PL: -2.5 SCS: +2.95 DPR: -3.8 SCE:  
PTA LIV: -1.6  
0 dau. av.

**NEW VIEW A WREN ETV** 68181961  
04/03 V88 E90 E90 V87 V86 V87 (11/20)  
04/01 307d 2X 17930 4.2 753 3.8 688 DHIR

**R HART CAYENNE PEPPER \*TM** 68123869  
Genetic Conditions: \*TM PT DT WT BH2T  
PPR: -5 94%R PTAT: +0.6 96%R (08/21)  
PTA: -62m +7f +7p -63NM\$ 97%R (GEN)  
PTA PL: -2.5 SCS: +3.02 DPR: -2.5 SCE: +2.1  
PTA LIV: -3.3  
379 dau. av. 24123 4.1 991 3.4 814  
236 class. dau. av. FS:84.7 UDC:1.19 FLC:-0.04

**TOP ACRES QS VICTOR WINZ ET** 68182506  
02/07 129d 2X 6690 4.1 273 3.1 205 DHIA  
\* 1st FALL HFR CALF OH STATE SHOW 2017

**HILLS VALLEY R WATCHOUT ET** 840003132145767  
Genetic Conditions: PT DT MT WT BH2T  
PPR: -8 75%R PTAT: +0.4 79%R (08/21)  
PTA: +168m -7f -14p -72NM\$ 82%R (GEN)  
PTA PL: +1.9 SCS: +2.95 DPR: +0.2 SCE: +3.0  
PTA LIV: -0.7  
24 dau. av. 23409 4.3 1006 3.3 773  
18 class. dau. av. FS:82.6 UDC:0.82 FLC:1.99

**EMPIRE LOGAN WINN** 68203389  
02/02 96D 5669 4.0 227 3.2 183 RIP

**7th Dam: TOP ACRES EJ WHIZZBANG 5E93 CERT**  
5/04 365d 2x 27720 6.0 1670 3.6 985  
8/00 365d 2x 28980 5.2 1505 3.5 1011  
*NATIONAL TOTAL PERFORMANCE WINNER, 1996  
ALL AMERICAN 1991, 1992, 1993, 1995*

**HILLTOP ACRES W DURHAM ET \*TM** 68135214  
Genetic Conditions: \*TM PT DT WT BH2C  
PPR: -4 96%R PTAT: +0.4 98%R (08/21)  
PTA: -39m +20f +9p +22NM\$ 98%R (MACE)  
**TOP ACRES SUPREME WIZARD ET** 68116090  
Genetic Conditions: PT DT MT WT BH2T  
10/10 3E-E95 E96 E95 E96 E95 E95 (10/20)  
05/07 365d 2X 34914 5.3 1840 3.3 1163 DHIA  
Lifetime: 2557d 202535m 11043f 7077p

\*MULTIPLE ALL-AMERICAN HONORS  
**NEW VIEW D ATTITUDE ET \*TM** 198162  
Genetic Conditions: \*TM PT DT WT BH2T  
PPR: +32 82%R PTAT: +0.0 83%R (08/21)  
PTA: +448m -14f +8p +122NM\$ 88%R (GEN)  
**TOP ACRES JP WENDY ET** 936740  
10/01 3E-E93 E96 E93 E92 E93 E93 (10/14)  
03/07 365d 2X 23670 5.5 1300 3.7 887 DHIR  
05/09 305d 2X 19810 4.1 820 3.5 691 DHIR  
07/10 305d 2X 28730 3.8 1079 3.2 918 DHIR  
09/01 365d 2X 21420 4.8 1033 4.0 849 DHIR  
Lifetime: 2105d 135600m 6060f 4888p  
\* AGED COW NOM ALL AMERICAN 2012  
\* 5 YR OLD NOM ALL AMERICAN 2010  
\* 1st TOTAL PERF SOUTHEAST NATIONAL 2013  
\* RES SR CHAMP SOUTHEAST NATIONAL 2012  
\* RES SR CHAMP EASTERN NATIONAL 2010

**OAK VIEW ZEUS AUGUST \*TM** 199293  
Genetic Conditions: \*TM PT DT WT BH2T  
PPR: +17 97%R PTAT: +0.1 97%R (08/21)  
PTA: +249m +23f +9p +124NM\$ 99%R (MACE)  
**R HART B C CAYENNE** 952034  
Genetic Conditions: PT DT MT WT BH2T  
05/02 2E-E93 E91 E92 E92 E94 (11/11)  
05/00 305d 2X 26610 3.9 1050 3.4 914 DHIR  
\*MULTIPLE ALL-AMERICAN HONORS

**SCF JET VICTOR TWIN \*TM** 196304  
Genetic Conditions: \*TM PT DT WT BH2T E90  
PPR: -67 94%R PTAT: +0.6 97%R (08/21)  
PTA: +95m -4f -3p -289NM\$ 97%R (GEN)  
**TOP ACRES BONANZA WHISP ET** 68116092  
06/07 2E-E93 E95 E91 E93 E95 E93 (10/15)  
02/00 305d 2X 17940 5.4 976 3.4 611 DHIA  
03/05 305d 2X 22930 7.1 1639 3.3 764 DHIA  
05/04 305d 2X 31160 6.5 2028 3.3 1018 DHIA  
\* JR 2 YR OLD ALL AMERICAN 2011  
\* PROD OF DAM MEMBER ALL AMERICAN 2014  
\* 5 YR OLD NOM ALL AMERICAN 2014  
\* 5th 5 YR OLD INTERNATIONAL 2014  
\* 1st JR 2 YR OLD INTERNATIONAL 2011

**JO-DEE NEMO RICHARD ET** 68155420  
Genetic Conditions: PT DT MT WT BH2T  
PPR: +28 95%R PTAT: +0.5 98%R (08/21)  
PTA: +1059m +1f +14p -11NM\$ 98%R (MACE)

**FAIRDALE SUPREME WOW ETV** 68155535  
Genetic Conditions: PT DT MT WT BH2T  
03/08 V86 V87 V85 +83 +80 E90 (05/17)  
03/04 272d 2X 24070 4.7 1124 3.5 841 DHIR

**EMPIRE THUNDER LOGAN** 8184005  
Parent Average PPR: -33 PTAT: +0.4  
PA: -372m -16f -16p -119NM\$  
PA: PL +0.2 SCS: +2.95 DPR: +0.1 SCE: PA: LIV +0.8  
**EMPIRE WUNDER WHIP** 68181271  
04/06 V88 V87 V88 E90 V88 V88 (06/21)  
02/03 300d 2X 18480 3.8 703 3.1 580 DHIR  
03/03 301d 2X 25620 3.1 795 3.0 773 DHIR

**8th Dam: MY T FINE WHISPER \*TW 2E CERT**  
4/01 365d 2x 25020 4.6 1145 3.8 947  
*HON. MENTION ALL AMERICAN 4 YEAR OLD, 1990  
RES. ALL AMERICAN 5 YR OLD 1991; AGED COW 1992*





**TOP ACRES JP  
WENDY ET**  
3E93  
NOMINATED ALL-AMERICAN  
GRANDDAM OF LOT 19



**TOP ACRES BONANZA  
WHISP ET**  
2E93  
ALL-AMERICAN  
GRANDDAM OF LOT 20



**EMPIRE JOLT  
WINNIE**  
2E93/94MS  
FULL SISTER TO 3RD DAM OF  
LOT 21



**TOP ACRES GAR BRO WINNER ET**  
**E90**  
**GRAND CHAMPION WORLD DAIRY EXPO JR SHOW**  
**GRANDDAM OF LOT 22**



**ROUND HILL PRE WISHFUL ET**  
**2E91**  
**ALL-AMERICAN MATRIARCH OF LOT 7, 8, 9, 11, 14, 22 & 23**

# LOT 22 SPRING VALE CARTER WINONA ET

REG: 840003203152515  
DOB: 03/03/2021 TATTOO: CW2

**3rd Dam: ROUND HILL PRE WISHFUL ET 2E91**

04/03 365d 2X 25840 4.7 1214 3.3 854 DHIR  
\* WINTER HFR CALF ALL AMERICAN 2003

**4th Dam: TOP ACRES JETWAY WISH ET 2E91**

5/04 365d 2x 30207 3.9 1211 3.3 1017  
HON. MEN. ALL AMERICAN FALL HEIFER CALF, 2001

**5th Dam: TOP ACRES EJ WHIZZBANG 5E93 Cert.**

5/04 365d 2x 27720 6.0 1670 3.6 985  
NATIONAL TOTAL PERFORMANCE WINNER, 1996  
ALL AMERICAN 1991, 1992, 1993, 1995

**6th Dam: MY T FINE WHISPER \*TW 2E Cert.**

RES. ALL AMERICAN 5 YEAR OLD, 1991; AGED COW, 1992

CONSIGNOR:

BOB GOULD & BRUCE DEARBORN / HADLEY, MA

# LOT 23 DOCHAVEN DYNAMITE WILLOW

REG: 68202603  
DOB: 10/03/2019 TATTOO: 906

**3rd Dam: ROUND HILL PRE WISHFUL ET 2E91**

04/03 365d 2X 25840 4.7 1214 3.3 854 DHIR  
\* WINTER HFR CALF ALL AMERICAN 2003

**4th Dam: TOP ACRES JETWAY WISH ET 2E91**

5/04 365d 2x 30207 3.9 1211 3.3 1017  
HM ALL AMERICAN FALL HEIFER CALF, 2001  
JR CHAM, MARYLAND STATE SHOW, 2001

**5th Dam: TOP ACRES EJ WHIZZBANG 5E93 Cert.**

5/04 365d 2x 27720 6.0 1670 3.6 985  
8/00 365d 2x 28980 5.2 1505 3.5 1011  
NATIONAL TOTAL PERFORMANCE WINNER, 1996  
ALL AMERICAN 1991, 1992, 1993, 1995

CONSIGNOR:

JEFFREY MCKISSICK | NEW CASTLE PA

**VOELKERS TD CARTER \*TM 68119645**

Genetic Conditions: \*TM PT DT WT BH2T  
PPR: +38 97%R PTAT: +0.7 98%R (04/21)  
PTA: +1035m +26f +19p +96NM\$ 99%R (MACE)  
PTA PL: -0.4 SCS: +3.11 DPR: -2.5 SCE: +2.6  
PTA LIV: -1.4  
998 dau. av. 24890 4.1 1010 3.3 818  
618 class. dau. av. FS:84.8 UDC:0.53 FLC:0.37

**SPRING VALE WINDY ET 840003134097689**

2/09 V88 E90 V88 V87 V87 V87 (6/20)  
2-05 310d 2X 18297 4.3 784 3.3 610

**LA RAINBOW BFLY DYNAMITE ETV 840003129321096**

Genetic Conditions: \*TM PT DT WT BH2T  
PPR: -13 93%R PTAT: +0.3 96%R (08/21)  
PTA: -811m -17f -8p -6NM\$ 98%R (MACE)  
PTA PL: +2.2 SCS: +2.69 DPR: -1.3 SCE: +2.0  
PTA LIV: -1.0  
1045 dau. av. 22669 4.2 950 3.4 775  
469 class. dau. av. FS:83.5 UDC:0.90 FLC:0.39

**DOCHAVEN RICHARD WENDE 68189916**

**6th Dam: MY T FINE WHISPER \*TW 2E Cert.**

4/01 365d 2x 25020 4.6 1145 3.8 947  
HON. MENTION ALL AMERICAN 4 YEAR OLD, 1990  
RES. ALL AMERICAN 5 YEAR OLD, 1991; AGED COW, 1992

**WEBSTER RIDGE TD ET \*TM 193164**  
Genetic Conditions: \*TM PT DT WT BH2T  
PPR: +28 97%R PTAT: -0.2 98%R (04/21)  
PTA: -251m +2f -15p +102NM\$ 98%R (MACE)

**VOELKERS WDRNT CARABELLA 68101970**  
Genetic Conditions: PT DT MT WT BH2T  
04/00 E90 E92 E91 E90 E91 V88 (01/12) \*CERT\*  
04/05 365d 2X 32300 4.2 1368 3.4 1106 DHIR

**BLESSING TEX BRAIDEN ET \*TM 198435**  
Genetic Conditions: \*TM PT DT WT BH2T  
E92  
PPR: -65 97%R PTAT: +0.2 98%R (04/21)  
PTA: -546m -43f -27p -196NM\$ 99%R (MACE)

**TOP ACRES GARBRO WINNER ET 68137932**

07/04 E90 E92 E92 V89 E91 V88 (04/19)  
05/07 287d 3X 26310 4.0 1053 3.5 929 DHIR  
\* 5 YR OLD HM ALL AMERICAN 2017  
\* 3rd 5 YR OLD INTERNATIONAL 2017  
\* GR CHAMP WDE JR SHOW 2017  
\* 3rd 5 YR OLD EASTERN NATIONAL 2017  
\* 1st AGED COW MD STATE SHOW 2018  
\* 1st 4 YR OLD MD STATE SHOW 2016  
\* 1st SR 2 YR OLD MD STATE SHOW 2014  
\* 2nd WINTER HFR CALF MD STATE FAIR 2012

**SHILOH BROOKNGS CADENCE ET \*TM 71130650**

Genetic Conditions: PT DT MT WT BH2T  
PPR: +76 97%R PTAT: +0.6 99%R (08/21)  
PTA: +669m +27f +28p +289NM\$ 99%R (MACE)

**LA RAINBOW BFLY DELIGHT ET 840003012749336**

Genetic Conditions: PT DT MT WT BH2C  
06/03 E91 E90 E91 E90 E92 E92 (03/20)  
05/10 365d 3X 26130 3.7 961 3.1 814 DHIR

**JO-DEE NEMO RICHARD ET 68155420**

Genetic Conditions: PT DT MT WT BH2T  
PPR: +28 95%R PTAT: +0.5 98%R (08/21)  
PTA: +1059m +1f +14p -11NM\$ 98%R (MACE)

**TOP ACRES GARBRO WILLIE ET 68169199**

02/10 G79 F67 G77 G78 +80 +83 (02/18)

# LOT 24 A JOY CADE WASILLA ET

REG: 68191231  
DOB: 10/04/2017 TATTOO: K49  
Genetic Conditions: PT DT MT WT BH2T

03/10 V85 V85 V86 +83 +84 V86 (08/21)  
02/05 255d 2X 9830 4.2 410 3.3 325 DHIA

**BRED 9/17/21 TO R N R CARTER POWERBALL**

**3rd Dam: TOP ACRES ANDRE WHISPER ET 2E93**

05/07 365d 2X 32941 5.8 1921 3.6 1174 DHIA

**4th Dam: TOP ACRES EJ WHIZZBANG 5E93 Cert.**

5/04 365d 2x 27720 6.0 1670 3.6 985  
8/00 365d 2x 28980 5.2 1505 3.5 1011  
NATIONAL TOTAL PERFORMANCE WINNER, 1996  
ALL AMERICAN 1991, 1992, 1993, 1995

**5th Dam: MY T FINE WHISPER \*TW 2E Cert.**

4/01 365d 2x 25020 4.6 1145 3.8 947  
HON. MENTION ALL AMERICAN 4 YEAR OLD, 1990  
RES. ALL AMERICAN 5 YEAR OLD, 1991; AGED COW, 1992

CONSIGNOR:

MICHALA KUHLMAN | ROME PA

**SHILOH BROOKNGS CADENCE ET \*TM 71130650**

Genetic Conditions: PT DT MT WT BH2T  
PPR: +76 97%R PTAT: +0.6 99%R (08/21)  
PTA: +669m +27f +28p +289NM\$ 99%R (MACE)  
PTA PL: +1.7 SCS: +2.83 DPR: -2.0 SCE: +1.9  
PTA LIV: -1.4  
4661 dau. av. 25200 4.1 1038 3.4 848  
2455 class. dau. av. FS:84.3 UDC:0.45 FLC:-0.42

**CUTTING EDGE SUP WHISTLE 68125842**

07/08 V88 E90 E90 V87 V87 V86 (02/18)  
07/05 239d 2X 12460 3.9 481 3.1 389 DHIR

**R N R PAYOFF BROOKINGS ET \*TM 198772**

Genetic Conditions: \*TM PT DT WT BH2C  
PPR: +48 98%R PTAT: +0.1 99%R (08/21)  
PTA: -28m +8f +13p +100NM\$ 99%R (MACE)  
**SUN-MADE SD WONDER BUFFY ET 68121630**  
Genetic Conditions: PT DT MT WT BH2T  
04/04 V88 E90 V88 V88 V86 (08/14)  
04/03 279d 3X 35470 3.9 1369 3.4 1199 DHIR

**OLD MILL WDE SUPREME ET \*TM 197920**

Genetic Conditions: \*TM PT DT WT BH2T  
PPR: +33 97%R PTAT: +0.7 98%R (12/19)  
PTA: +225m +7f +6p +60NM\$ 99%R (MACE)

**TOP ACRES P SURGE WISH ET 68103215**

03/00 V85 E90 V87 V86 +83 +82 (06/11)  
02/00 365d 2X 19390 4.1 787 3.4 657 DHIR

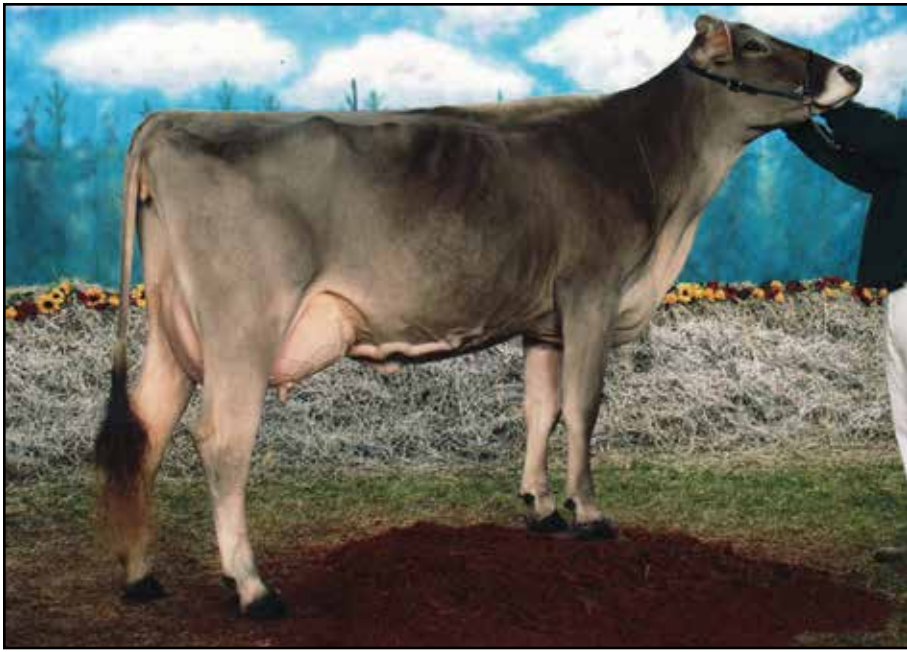

**BROTHERS THREE  
WISPER OCS**

**2E92**

**ALL-AMERICAN GRANDDAM OF LOT 25**



**TRIANGLE ACRES DRK  
JUPITER**

**2E94**

**GRAND CHAMPION DONOR DAM  
OF LOT 26**



**WIND MILL LEBRON  
TRUDY 1535**

**E92/92MS**

**ALL-AMERICAN NOMINATED DAM  
OF LOT 27**

# LOT 25 TOP-VIEW WATCHOUT RAMPAGE

REG: 68202587  
DOB: 09/01/2019 TATTOO: ML3

**BRED 1/30/21 TO**  
**KULP-TERRA HILTON CAN DUE**

**3rd Dam: TOP ACRES JETWAY WISP V88**  
2/06 365d 2x 17010 4.2 713 3.4 584  
*ALL AMERICAN FALL YEARLING, 1999*  
*NOMINATED ALL AMERICAN FALL CALF, 1998*  
**4th Dam: TOP ACRES EJ WHISTLE ET 4E90**  
6/11 365d 2x 24550 4.4 1090 3.5 864  
**5th Dam: MY T FINE WHISPER \*TW 2E Cert.**  
4/01 365d 2x 25020 4.6 1145 3.8 947  
*HON. MENTION ALL AMERICAN 4 YEAR OLD, 1990*  
*RES. ALL AMERICAN 5 YEAR OLD, 1991; AGED COW, 1992*

CONSIGNOR:  
JOELLE URBAN | CANTON PA

**CUTTING EDGE SEAMAN \*TM** 68137657  
Genetic Conditions: \*TM PT DT WT BH2T  
PPR: -40 95%R PTAT: +0.4 96%R (08/21)  
PTA: +162m +4f +15p -240NM\$ 98%R (MACE)  
PTA PL: -4.7 SCS: +3.28 DPR: -3.9 SCE: +4.9  
PTA LIV: -1.7  
830 dau. av. 23527 4.0 950 3.4 790  
398 class. dau. av. FS:84.6 UDC:0.27 FLC:0.48

**BROTHERS THREE LEG WINNY ET** 68139317  
06/02 2E-E91 E92 E92 E90 V88 E91 (11/17)  
02/00 296d 2X 11260 3.9 436 3.4 381 DHIR  
03/05 305d 2X 19280 3.6 697 3.3 634 DHIR  
05/01 305d 2X 19220 3.9 757 3.5 674 DHIR  
06/10 305d 2X 18950 4.1 768 3.6 689 DHIR  
07/11 163d 2X 8720 4.2 369 3.7 325 DHIA

**OLD MILL WDE SUPREME ET \*TM** 197920  
Genetic Conditions: \*TM PT DT WT BH2T  
PPR: +6 97%R PTAT: +0.3 98%R (08/21)  
PTA: +27m -1f -1p -41NM\$ 99%R (MACE)  
**ROSE LANE SHERRYS SHASTA** 68123234  
04/09 E93 E92 E96 E91 E91 E93 (07/13) \*CERT\*  
03/03 365d 2X 30520 4.3 1325 3.6 1085 DHIR

**BLESSING MORT LAURA LEGACY** 193906  
Genetic Conditions: PT DT MT WT BH2C E91  
PPR: -81 98%R PTAT: +0.1 99%R (08/21)  
PTA: -168m -13f -17p -448NM\$ 99%R (MACE)  
**BROTHERS THREE WISPER OCS \*TM** 894318  
Genetic Conditions: \*TM  
05/03 2E-E92 E93 E93 V87 E93 E91 (07/05)  
02/04 334d 2X 21250 3.9 838 3.7 778 DHIA  
03/04 305d 2X 17830 5.6 1000 4.5 808 DHIA  
05/01 365d 2X 30190 4.4 1328 3.4 1039 DHIR  
\* JR 2 YR OLD ALL AMERICAN 2002  
\* SPRING YRLG HFR ALL AMERICAN 2001  
\* JR 3 YR OLD HM ALL AMERICAN 2003  
\* GRAND CHAMPION EASTERN NATIONAL 2002  
\* INT CHAMPION EASTERN NATIONAL 2002

# LOT 26 EMBRYOS - DAREDEVIL X TRIANGLE ACRES DRK JUPITER

THREE #1 IVF (FE SORTED) EXPORT QUALIFIED.

**3rd Dam: TRIANGLE ACRES PRPL JANUARY E90**  
05/05 319d 3X 27510 5.0 1366 3.9 1065 DHIR

CONSIGNOR:  
REBECCA KORTH | DAKOTA IL

**HILLTOP ACRES B DAREDEVIL ET** 840003012559129  
Genetic Conditions: PT DT MT WT BH2T  
PPR: -50 92%R PTAT: +0.8 96%R (08/21)  
PTA: +167m -19f +2p -209NM\$ 97%R (MACE)  
PTA PL: -2.3 SCS: +3.25 DPR: -2.7 SCE: +2.5  
PTA LIV: -3.3  
656 dau. av. 24528 4.0 989 3.3 820  
426 class. dau. av. FS:84.1 UDC:1.19 FLC:0.09

**TRIANGLE ACRES DRK JUPITER** 840003125428862  
Genetic Conditions: PT DT MT WT BH2T  
06/03 2E-E94 E94 E95 E94 E93 E93 (07/21)  
02/00 308d 2X 18570 4.5 832 3.6 663 DHIR  
02/11 365d 2X 23330 4.3 1012 3.7 856 DHIR  
04/11 325d 2X 25620 4.8 1217 3.4 860 DHIR  
\* GRAND CHAMPION MIDWEST SPRING SHOW 2021  
\* RES GRAND CHAMP IOWA DELCO CLASIC 2020  
\* 1st AGED COW MIDWEST SPRING SHOW 2021  
\* 1st 5 YR OLD ILLINOIS STATE SHOW 2020  
\* 1st 5 YR OLD IOWA DELCO CLASIC 2020  
\* 1st JR 3 YR OLD IL STATE FAIR 2018

**SHILOH JACKSON BRADY ET \*TM** 72341784  
Genetic Conditions: PT DT MT WT BH2T  
PPR: -38 86%R PTAT: +0.0 87%R (08/21)  
PTA: +596m -10f +6p -63NM\$ 92%R (GEN)

**HILLTOP ACRES BOSE DIXILAND ET** 68154378  
Genetic Conditions: PT DT MT WT BH2C  
06/02 E92 E95 E91 V86 E90 E93 (10/19)  
04/05 365d 3X 47040 4.8 2235 3.6 1694 DHIR

**SWITZER TALS ALIMONY DIRK ET** 68147126  
Genetic Conditions: PT DT MT WT BH2T  
PPR: +20 83%R PTAT: +0.6 84%R (08/21)  
PTA: +344m -5f +5p +6NM\$ 90%R (GEN)

**TRIANGLE ACRES PRSU JUNIPER** 68147370  
02/06 +81 +83 V85 G78 +80 +81 (08/15)  
02/02 325d 2X 18650 4.8 889 3.5 660 DHIR  
03/02 365d 3X 25700 4.3 1097 3.5 911 DHIR

# LOT 27 WIND MILL PETER TRULY 1760

REG: 68186566  
DOB: 04/24/2017 TATTOO: 1760

03/08 V85 V86 V86 V85 +82 V85 (01/21)  
02/02 286d 2X 14170 4.7 663 3.3 470 DHIR  
03/02 329d 2X 16360 5.2 848 3.3 543 DHIR  
**SELLS FRESH**

**3rd Dam: MILK & HONEY TONY Z TALY 3E91**  
6/03 365D 40770 4.5 1849 3.3 1363  
LIFE: 1999D 174370M 7148F 6060P  
**4th Dam: TIMBERLINE JETWAY TONI (\*M) 3E94**  
5/11 365 29639 4.9 1456 3.5 1037  
8/11 365 29156 5.3 1552 3.5 1008  
*ALL AMERICAN 1997, 1998, 1999, 2011*  
**5th Dam: FULP TELSTAR TITAN T C E90/90MS**  
7/05 351 24920 3.9 977 3.9 968  
**6th Dam: FULP JETSTAR TANEIL 3E**  
5/06 365 23860 3.8 907 3.8 9804  
**7th Dam: JK SYMBOLIC LAJESTA TINA 4E**  
10/02 365 16090 3.7 603 3.4 553

CONSIGNOR:  
DENNIS & RONALD RAY DAUBERT | PINE GROVE PA

**WIND MILL A PEPPER PETER 131** 68179937  
V88  
PPR: -10 67%R PTAT: +0.5 74%R (08/21)  
PTA: -301m -10f -13p -81NM\$ 79%R  
PTA PL: +0.0 SCS: +3.05 DPR: +0.1 SCE:  
PTA LIV: -0.2  
26 dau. av. 24515 4.4 1069 3.2 789  
23 class. dau. av. FS:83.1 UDC:1.38 FLC:-0.15

**WIND MILL LEBRON TRUDY 1535** 68165048  
Genetic Conditions: PT DT MT WC BH2T  
06/00 E92 E91 E92 E92 E91 E92 (11/20) \*CERT\*  
02/05 277d 2X 17830 4.8 863 3.1 551 DHIR  
03/04 319d 2X 24720 4.6 1139 3.2 795 DHIR  
04/04 365d 2X 25940 4.3 1111 3.1 808 DHIR  
05/08 305d 2X 24520 4.7 1163 3.3 811 DHIR  
\* 4 YR OLD NOM ALL AMERICAN 2019  
\* 5th 4 YR OLD INTERNATIONAL 2019  
\* 2nd 4 YR OLD EASTERN NATIONAL 2019

**R HART CAYENNE PEPPER \*TM** 68123869  
Genetic Conditions: \*TM PT DT WT BH2T  
PPR: -5 94%R PTAT: +0.6 96%R (08/21)  
PTA: -62m +7f +7p -63NM\$ 97%R (GEN)  
**R N R PEANUTS EN PRETZEL ET** 959160  
06/08 2E-E90 E90 E91 E91 +83 E92 (06/14)  
04/04 365d 2X 31650 4.0 1276 3.2 1026 DHIR  
Lifetime: 2037d 136460m 5692f 4529p

**R N R SUPREME LEBRON \*TM (W)** 68118725  
Genetic Conditions: \*TM PT DT WC BH2T E90  
PPR: -27 89%R PTAT: +0.3 93%R (08/21)  
PTA: -897m -8f -29p -182NM\$ 94%R (GEN)

**WIND MILL VIGOR TULA ET** 68111927  
12/04 4E-E91 E95 E95 E92 E91 V88 (06/20) \*CERT\*  
Protein Plus  
02/01 322d 2X 24220 4.2 1016 3.3 809 DHIR  
03/02 365d 2X 29430 4.7 1395 3.4 989 DHIR  
04/10 365d 2X 40180 4.8 1945 3.2 1305 DHIR  
06/09 365d 2X 36880 5.2 1931 3.2 1185 DHIR  
09/07 365d 2X 32020 4.3 1380 3.3 1055 DHIR  
11/11 365d 2X 24970 5.1 1265 3.2 787 DHIR  
Lifetime: 3623d 283100m 13281f 9616p

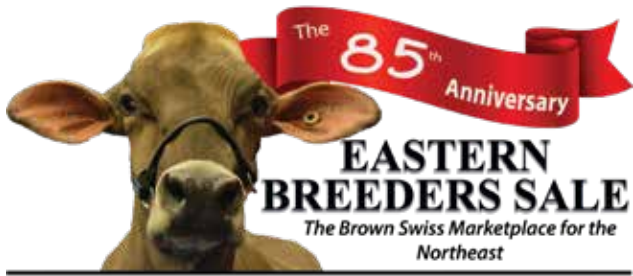

**R N R FORMULA PEANUT**

**4E93**

6/04 365D 31,810M 3.6% 1,159F 3.3% 1,046P

ALL-AMERICAN FOUNDATION FOR  
LOTS 28, 29 & 30



**R N R FNF PIZAZZ ET**

**VG88/90MS**

FULL SISTER TO LOT 28



**R N R PIERCE PRIMROSE**

**E92/93MS**

DAM OF LOT 28



**R N R NORWIN PANDORA**

**E90/90MS**

DAM OF LOT 29



**R N R JACK PERFECTION ET**

**2E92**

GRANDDAM OF LOTS 28 & 29

## LOT28 R N R F&F PRIMA ET

REG: 68207092  
DOB: 01/01/2020 TATTOO: 1426

### DUE 12/3/21 TO R N R CARTER POWERBALL

**3rd Dam: R N R WONDER PETUNIA ET V86**  
4/08 365 31080 7.1 2206 3.4 1045  
**4th Dam: R N R FORMULA PEANUT 4E93 CERT**  
6/04 365 31810 3.6 1159 3.3 1046  
LIFE: 2884D 188980M 6767F 6139P  
SR 2-YR-OLD ALL-AMERICAN 1999  
**5th Dam: R N R CADET PEPPY V86**  
6/08 365 23440 3.0 710 3.5 829  
**6th Dam: R N R ECHO PAULETTE V86**  
9/07 365 20970 3.0 632 3.2 675

#### CONSIGNOR:

RONALD M. & E. RENEE MICHALOVICH | LAKEVILLE OH

### BROWN HEAVEN R FAST&FURIOUS ET 109109714

Genetic Conditions: PT DT MT WT BH2T  
PPR: -2 82%R PTAT: +0.5 88%R (08/21)  
PTA: +362m +2f +0p -92NM\$ 90%R (GEN)  
PTA PL: -0.6 SCS: +3.11 DPR: -0.6 SCE: +3.1  
PTA LIV: -0.3  
95 dau. av. 24781 4.0 997 3.3 819  
59 class. dau. av. FS:83.6 UDC:0.51 FLC:0.80

### R N R PIERCE PRIMROSE 68155018

05/11 E92 E92 E93 E92 E90 E93 (08/19)  
02/03 284d 2X 19530 4.8 929 3.5 681 DHIR  
03/02 365d 2X 28040 5.1 1418 3.6 1014 DHIR  
04/08 320d 2X 23850 3.6 858 3.4 805 DHIR  
05/09 332d 2X 25890 3.3 851 3.4 879 DHIR  
06/08 365d 2X 24990 4.5 1132 3.7 925 DHIR  
Lifetime: 1796d 128890m 5526f 4575p

\* SR BEST 3 FMLS MEMBER RES ALL AMERICAN 2017

\* 1st SR 3 YR OLD OH STATE SHOW 2017

\* 1st SR 2 YR OLD OH STATE FAIR 2016

\* 1st SR 2 YR OLD OH STATE SHOW 2016

### JO-DEE NEMO RICHARD ET 68155420

Genetic Conditions: PT DT MT WT BH2T  
PPR: +28 95%R PTAT: +0.5 98%R (08/21)  
PTA: +1059m +1f +14p -11NM\$ 98%R (MACE)  
**BROWN HEAVEN GLENN FANTASY 106157091**  
EX-97 CAN  
05/11 365d 2X 35556 4.7 1658 3.4 1208 DHIA  
Lifetime: 1748d 128519m 5710f 4770p  
MULTIPLE ALL-AMERICAN HONORS

### R N R SURGE PIERCE ET 8133865

Parent Average PPR: +28 PTAT: +0.2  
PA: -75m -18f -2p +28NM\$  
PA: PL +1.4 SCS: +3.16 DPR: +3.6 SCE: PA: LIV +1.3

### R N R GOLDWYN POINSETTIA 68130137

05/07 E90 E91 E91 E91 E90 V88 (09/16)  
02/07 286d 2X 21400 6.3 1353 3.3 707 DHIR  
03/06 365d 2X 31380 4.4 1371 3.4 1065 DHIR  
05/00 365d 2X 31930 4.4 1403 3.3 1067 DHIR

## LOT29 R N R RASTA POPCORN TWIN

REG: 840003227796066  
DOB: 01/16/2021 TATTOO: 1497

**3rd Dam: R N R FORMULA PEANUT 4E93 CERT**  
6/04 365 31810 3.6 1159 3.3 1046  
LIFE: 2884D 188980M 6767F 6139P  
SR 2-YR-OLD ALL-AMERICAN 1999  
**4th Dam: R N R CADET PEPPY V86**  
6/08 365 23440 3.0 710 3.5 829  
**5th Dam: R N R ECHO PAULETTE V86**  
9/07 365 20970 3.0 632 3.2 675

#### CONSIGNOR:

RONALD M. & E. RENEE MICHALOVICH | LAKEVILLE OH

### JO-DEE ROYAL HILL RASTA ET 840003135087427

Genetic Conditions: PT DT MT WT BH2T  
PPR: +11 70%R PTAT: +0.7 72%R (08/21)  
PTA: -39m -16f -2p -38NM\$ 76%R (GEN)  
PTA PL: +2.2 SCS: +3.09 DPR: +0.8 SCE: +2.4  
PTA LIV: +1.2  
14 dau. av. 25410 3.9 989 3.3 835

### R N R NORWIN PANDORA ET 68179455

Genetic Conditions: PT DT MT WT BH2T  
04/03 E90 E90 E91 E92 E90 E90 (10/20)  
02/05 334d 2X 26170 4.2 1103 3.5 904 DHIR  
03/06 341d 2X 33200 4.5 1500 3.6 1193 DHIR  
04/05 230d 2X 20996 4.1 852 3.6 751 RIP

### SCHAMAUN BS GORDON GLENN ET 12002366460

Genetic Conditions: PT DT MT WT BH2T  
PPR: +33 94%R PTAT: +0.2 93%R (08/21)  
PTA: -70m +10f +13p -28NM\$ 94%R (MACE)

### JO-DEE NEMO RISKY 68116761

Genetic Conditions: PT DT MT WT BH2T  
09/03 2E-E94 E94 E94 E93 E93 E95 (12/18)  
08/08 365d 2X 33740 4.1 1367 3.1 1058 DHIR  
Lifetime: 2532d 187270m 7033f 6034p  
MULTIPLE ALL-AMERICAN HONORS

### NORWIN 120081082091

Genetic Conditions: PT DT MT WT BH2T  
PPR: +60 90%R PTAT: +0.6 93%R (08/21)  
PTA: +463m +12f +16p +167NM\$ 94%R (MACE)

### R N R JACK PERFECTION ET 68133867

Genetic Conditions: PT DT MC WT BH2T  
05/07 2E-E92 E94 E93 V88 E91 E92 (06/15) \*CERT\*  
Protein Plus  
04/04 365d 2X 35930 6.7 2419 3.4 1239 DHIR  
05/06 365d 2X 33590 4.3 1444 3.4 1151 DHIR  
06/08 365d 2X 24910 4.4 1089 3.5 874 DHIR  
08/03 79d 2X 5010 3.4 172 3.4 168 DHIR  
Lifetime: 2000d 159340m 8501f 5634p  
\* 5th JR 4 YR OLD 305 2X FAT HONOR ROLL 2015  
\* 2nd JR 2 YR OLD 305 2X FAT HONOR ROLL 2013  
\* 2nd JR 2 YR OLD 365 2X FAT HONOR ROLL 2013  
\* SR 2 YR OLD NOM ALL-AMERICAN 2012  
\* 5th SR 2 YR OLD INTERNATIONAL 2012

## LOT30 R N R TREK PATRICE

REG: 840003239243496  
DOB: 06/16/2021 TATTOO: 1541  
Parent Average PPR: +83 PTAT: +0.3  
PA: +536m +10f +15p +220NM\$

**3rd Dam: R N R FORMULA PEANUT 4E93 CERT**  
6/04 365 31810 3.6 1159 3.3 1046  
LIFE: 2884D 188980M 6767F 6139P  
SR 2-YR-OLD ALL-AMERICAN 1999  
**4th Dam: R N R CADET PEPPY V86**  
6/08 365 23440 3.0 710 3.5 829  
**5th Dam: R N R ECHO PAULETTE V86**  
9/07 365 20970 3.0 632 3.2 675

#### CONSIGNOR:

RONALD M. & E. RENEE MICHALOVICH | LAKEVILLE OH

### COZY NOOK CARL TREK 840003145184063

Genetic Conditions: PT DT MT WT BH2T  
PPR: +115 61%R PTAT: +0.3 66%R (08/21)  
PTA: +1155m +28f +27p +343NM\$ 65%R (GEN)  
PTA PL: +2.5 SCS: +2.92 DPR: +1.8 SCE: +2.9  
PTA LIV: -0.2  
0 dau. av.

### R N R CALVIN PATRICIA ET 68195447

02/05 +84 G78 V85 +83 V87 V85 (10/20)  
02/03 271d 2X 17080 4.4 758 3.6 614 DHIR

### KULP-TERRA LUCKY CARL ET 840003139216990

Genetic Conditions: PT DT MT WT BH2T  
PPR: +111 79%R PTAT: +0.1 82%R (08/21)  
PTA: +1837m +61f +45p +327NM\$ 88%R (GEN)

### COZY NOOK PSLI TREACHEROUS ET 68158594

Genetic Conditions: PT DT MT WT BH2T  
04/09 E90 E90 E91 +82 V89 E91 (11/18)  
05/06 365d 2X 35280 4.4 1535 3.7 1288 DHIR  
Lifetime: 1768d 162170m 7328f 5978p

### VETSCHS NESTA CALVIN ET 120079480359

Genetic Conditions: PT DT MT WT BH2T  
PPR: +54 82%R PTAT: +0.2 81%R (08/21)  
PTA: -208m -20f -10p +80NM\$ 84%R (MACE)

### R N R JACK PERFECTION ET 68133867

Genetic Conditions: PT DT MC WT BH2T  
05/07 2E-E92 E94 E93 V88 E91 E92 (06/15) \*CERT\*  
Protein Plus  
04/04 365d 2X 35930 6.7 2419 3.4 1239 DHIR  
05/06 365d 2X 33590 4.3 1444 3.4 1151 DHIR  
06/08 365d 2X 24910 4.4 1089 3.5 874 DHIR  
08/03 79d 2X 5010 3.4 172 3.4 168 DHIR  
Lifetime: 2000d 159340m 8501f 5634p  
SEE HONORS ABOVE

EASTERN BREEDERS' SALE 2021



# THE NORA-TRAIN STOPS IN MUNCY

## VALLIGROVE JETWAY NORA

2E93 MADISON CHAMPION  
ALL-AMERICAN FOUNDATION  
FOR LOTS 31 THROUGH 34



## JO-DEE DENMARK NOOKIE ET 2E92

DAM OF LOT 33

## LOT 31 POWER LINE SUPREME NITEMARE

REG: 68201932  
DOB: 06/03/2019 TATTOO: 694

**SELLS FRESH 8/15/21**

**3rd Dam: TUOLUMNE ENSIGN NOEL 2E90**

4/05 365d 2x 37880 3.6 1345 3.2 1206

TOTAL PERFORMANCE WINNER, WESTERN NAT'L, '01  
3RD 5 YEAR OLD, WESTERN NATIONAL, 2001

CONSIGNOR:

SPINNAKER SWISS | HADLEY MA

EASTERN BREEDERS' SALE 2021



## JO-DEE STARBUCK NORI ET E91

GRANDDAM OF LOT 34

**OLD MILL WDE SUPREME ET \*TM** 197920  
Genetic Conditions: \*TM PT DT WT BH2T  
PPR: +6 97%R PTAT: +0.3 98%R (08/21)  
PTA: +27m -1f -1p -41NM\$ 99%R (MACE)  
PTA PL: -0.4 SCS: +3.03 DPR: +0.1 SCE: +4.7  
PTA LIV: +1.6  
834 dau. av. 23897 4.0 960 3.3 790  
546 class. dau. av. FS:85.3 UDC:0.09 FLC:1.10

**JO-DEE PREMIUM NIBBLES ET** 68119948  
04/01 E90 V85 E90 V88 E91 E91 (12/13)  
02/07 347d 2X 22880 3.8 879 3.4 785 DHIA  
03/09 365d 2X 26010 3.2 820 3.6 933 DHIA  
04/11 205d 2X 21180 4.6 970 3.4 726 DHIR

**BRIDGE VIEW PRIMETIME \*TM** 191848

Genetic Conditions: \*TM PT DT WT BH2T  
PPR: -116 94%R PTAT: +0.0 96%R (08/21)  
PTA: -806m -28f -29p -480NM\$ 96%R (MACE)

**OLD MILL E SNICKERDOODLE OCS** 883215

15/01 5E-E94 E94 E94 E94 E97 (11/13)  
Protein Plus  
06/09 365d 2X 33590 4.2 1418 3.6 1193 DHIR  
Lifetime: 3629d 261880m 12665f 9895p  
MULTIPLE ALL-AMERICAN HONORS

**TOP ACRES E P PREMIUM ET** 191362

Genetic Conditions: PT DT MT WT BH2C  
PPR: -13 98%R PTAT: -0.3 98%R (08/21)  
PTA: -178m -3f -7p -4NM\$ 99%R (MACE)

**VALLIGROVE JETWAY NORA** 891517

Genetic Conditions: PT DT MT WT BH2T  
07/10 2E-E93 E95 E94 E92 E91 E92 (02/07)  
Protein Plus  
03/03 353d 2X 18340 4.1 758 3.2 590 DHIA  
05/00 365d 2X 32730 3.8 1257 3.2 1055 DHIR  
07/02 365d 2X 36260 3.6 1306 3.2 1162 DHIR  
13/02 174d 2X 13530 4.1 555 3.4 456 DHIR  
Lifetime: 2146d 166700m 6371f 5578p  
\* COMP MERIT COW ALL AMERICAN 2007  
\* JR 3 YR OLD ALL AMERICAN 2002  
\* AGED COW HM ALL AMERICAN 2006  
\* 5 YR OLD HM ALL AMERICAN 2004  
\* JR 2 YR OLD NOM ALL AMERICAN 2001



# LOT 32 ARETHUSA THUNDER NAIYA ETV

REG: 68207494  
DOB: 12/01/2019 TATTOO: 244

**BRED 5/29/2021 TO**  
**BROWN HEAVEN R FAST&FURIOUS**

**3rd Dam: TUOLUMNE ENSIGN NOEL 2E90**  
4/05 365d 2x 37880 3.6 1345 3.2 1206  
TOTAL PERFORMANCE WINNER, WESTERN NAT'L, '01  
3RD 5 YEAR OLD, WESTERN NATIONAL, 2001

**CONSIGNOR:**  
PETER VAIL | ENGELWOOD FL

**CUTTING EDGE THUNDER \*TM** 68121893  
Genetic Conditions: \*TM PT DT WT BH2T  
PPR: +0 95%R PTAT: +0.2 97%R (08/21)  
PTA: -423m -10f -12p +10NM\$ 98%R (MACE)  
PTA PL: +1.6 SCS: +2.80 DPR: +0.8 SCE: +2.8  
PTA LIV: +2.3  
481 dau. av. 22463 4.1 925 3.3 750  
333 class. dau. av. FS:84.7 UDC:-0.01 FLC:1.68

**JO-DEE JAMES NIKEISHA ET** 68119950  
05/03 E91 E92 E91 E93 E91 E91 (04/15)  
03/03 304d 2X 20980 4.1 868 3.2 674 DHIR  
04/08 305d 2X 27250 5.3 1445 3.2 864 DHIR  
06/01 305d 2X 31640 4.2 1332 3.0 963 DHIR  
07/11 339d 2X 31890 4.0 1266 3.1 981 DHIR  
Lifetime: 1639d 139380m 6067f 4450p  
\* WINTER YRLG HFR ALL AMERICAN 2011  
\* WINTER HFR CALF ALL AMERICAN 2010  
\* WINTER YRLG HFR ALL AMERICAN 2001  
\* JR BEST 3 FMLS MEMBER ALL AMERICAN 2010  
\* JR CHAMPION INTERNATIONAL 2011  
\* JR CHAMPION CENTRAL NATIONAL 2010  
\* 1st WINTER YRLG HFR INTERNATIONAL 2011  
\* 1st WINTER HFR CALF CENTRAL NATIONAL 2010  
\* JR CHAMPION EASTERN BS SHOW 2011

**WEBSTER RIDGE TD ET \*TM** 193164  
Genetic Conditions: \*TM PT DT WT BH2T  
PPR: +29 97%R PTAT: -0.2 98%R (08/21)  
PTA: -247m +2f -15p +116NM\$ 98%R (MACE)  
**SUNNYVILLE KB TRISTAN ET** 918368  
06/07 2E-E93 E92 E96 E90 E95 E93 (08/09)  
06/03 353d 2X 30600 5.1 1555 3.4 1050 DHIR  
MULTIPLE ALL-AMERICAN HONORS

**TOP ACRES E P PREMIUM ET** 191362  
Genetic Conditions: PT DT MT WT BH2C  
PPR: -13 98%R PTAT: -0.3 98%R (08/21)  
PTA: -178m -3f -7p -4NM\$ 99%R (MACE)

**VALLIGROVE JETWAY NORA** 891517  
Genetic Conditions: PT DT MT WT BH2T  
07/10 2E-E93 E95 E94 E92 E91 E92 (02/07)  
Protein Plus  
03/03 353d 2X 18340 4.1 758 3.2 590 DHIA  
05/00 365d 2X 32730 3.8 1257 3.2 1055 DHIR  
07/02 365d 2X 36260 3.6 1306 3.2 1162 DHIR  
13/02 174d 2X 13530 4.1 555 3.4 456 DHIR  
Lifetime: 2146d 166700m 6371f 5578p  
\* COMP MERIT COW ALL AMERICAN 2007  
\* JR 3 YR OLD ALL AMERICAN 2002  
\* AGED COW HM ALL AMERICAN 2006  
\* 5 YR OLD HM ALL AMERICAN 2004  
\* JR 2 YR OLD NOM ALL AMERICAN 2001

# LOT 33 WF GLENN NELLY ET

REG: 68202087  
DOB: 03/13/2019 TATTOO: 044

02/05 +84 +83 +82 +83 +83 V85 (08/21)  
02/02 72D 4782 3.6 173 3.0 125 RIP

**3rd Dam: TUOLUMNE ENSIGN NOEL 2E90**  
4/05 365d 2x 37880 3.6 1345 3.2 1206  
TOTAL PERFORMANCE WINNER, WESTERN NAT'L, '01  
3RD 5 YEAR OLD, WESTERN NATIONAL, 2001

**CONSIGNOR:**  
TRAVIS RICHARDSON | FRANKLIN TN

**SCHAMAUN BS GORDON GLENN ET** 120023664460  
Genetic Conditions: PT DT MT WT BH2T  
PPR: +33 94%R PTAT: +0.2 93%R (08/21)  
PTA: -70m +10f +13p -28NM\$ 94%R (MACE)  
PTA PL: -1.9 SCS: +3.22 DPR: +0.5 SCE: +2.6  
PTA LIV: +0.9  
5006 dau. av. 24247 4.2 1024 3.5 855  
4406 class. dau. av. FS:85.7 UDC:0.43 FLC:0.29

**JO-DEE DENMARK NOOKIE ET** 68108871  
Genetic Conditions: PT DT MT WT BH2T  
09/08 2E-E92 E93 E92 E94 E90 E91 (11/18)  
02/00 365d 2X 19580 3.9 766 3.3 645 DHIR  
03/05 341d 2X 26340 4.0 1064 3.2 840 DHIR  
\* PROD OF DAM MEMBER ALL AMERICAN 2012  
\* JR 3 YR OLD HM ALL AMERICAN 2012  
\* 3rd JR 3 YR OLD INTERNATIONAL 2012

**WESTLEY MATT GORDON \*TW** 192483  
Genetic Conditions: PT DT MT WT BH2T  
PPR: -11 98%R PTAT: -0.6 97%R (08/21)  
PTA: -523m +10f +5p -54NM\$ 98%R (MACE)  
**SCHAMAUN BS STAR SVENJA** 110339186916  
05/10 305d 2X 23464 4.3 1010 3.8 891 DHIA  
Lifetime: 1741d 103477m 4537f 3868p  
**R HART TC DENMARK ET** 189181  
Genetic Conditions: PT DT MT WT BH2T E90  
PPR: -17 99%R PTAT: -0.5 99%R (08/21)  
PTA: -430m -17f -10p -132NM\$ 99%R (MACE)

**VALLIGROVE JETWAY NORA** 891517  
Genetic Conditions: PT DT MT WT BH2T  
07/10 2E-E93 E95 E94 E92 E91 E92 (02/07)  
Protein Plus  
03/03 353d 2X 18340 4.1 758 3.2 590 DHIA  
05/00 365d 2X 32730 3.8 1257 3.2 1055 DHIR  
07/02 365d 2X 36260 3.6 1306 3.2 1162 DHIR  
13/02 174d 2X 13530 4.1 555 3.4 456 DHIR  
Lifetime: 2146d 166700m 6371f 5578p  
\* COMP MERIT COW ALL AMERICAN 2007  
\* JR 3 YR OLD ALL AMERICAN 2002  
\* AGED COW HM ALL AMERICAN 2006  
\* 5 YR OLD HM ALL AMERICAN 2004  
\* JR 2 YR OLD NOM ALL AMERICAN 2001

# LOT 34 DAHLHOUSE CARTER NORMA JEAN

REG: 68204281  
DOB: 06/09/2019 TATTOO: D17  
Genetic Conditions: PT DT MT WT BH2T

**SELLS FRESH**

**3rd Dam: VALLIGROVE JETWAY NORA 2E93**  
07/02 365d 2X 36260 3.6 1306 3.2 1162 DHIR  
\* ALL AMERICAN 2002, 2007  
\* HM ALL AMERICAN 2004, 2006  
**4th Dam: TUOLUMNE ENSIGN NOEL 2E90**  
4/05 365d 2x 37880 3.6 1345 3.2 1206  
TOTAL PERFORMANCE WINNER, WESTERN NAT'L, '01  
3RD 5 YEAR OLD, WESTERN NATIONAL, 2001

**CONSIGNOR:**  
BETH DAHL | KING FERRY NY

**VOELKERS TD CARTER \*TM** 68119645  
Genetic Conditions: \*TM PT DT WT BH2T  
PPR: +38 97%R PTAT: +0.7 98%R (04/21)  
PTA: +1035m +26f +19p +96NM\$ 99%R (MACE)  
PTA PL: -0.4 SCS: +3.11 DPR: -2.5 SCE: +2.6  
PTA LIV: -1.4  
998 dau. av. 24890 4.1 1010 3.3 818  
618 class. dau. av. FS:84.8 UDC:0.53 FLC:0.37

**WF KINGPIN NOSTALGIA ET** 840003133794102  
Genetic Conditions: PT DT MT WT BH2T  
03/06 V89 E90 E90 E90 V88 V88 (09/19)  
02/03 256d 3X 17770 6.1 1088 3.4 598 DHIA  
03/03 344d 3X 22620 5.6 1286 3.3 729

**WEBSTER RIDGE TD ET \*TM** 193164  
Genetic Conditions: \*TM PT DT WT BH2T  
PPR: +28 97%R PTAT: -0.2 98%R (04/21)  
PTA: -251m +2f -15p +102NM\$ 98%R (MACE)  
**VOELKERS WNDRNT CARABELLA** 68101970  
Genetic Conditions: PT DT MT WT BH2T  
04/00 E90 E92 E91 E90 E91 V88 (01/12) \*CERT\*  
04/05 365d 2X 32300 4.2 1368 3.4 1106 DHIR

**JO-DEE TROOPER KINGPIN \*TM** 68127537  
Genetic Conditions: \*TM PT DT WT BH2T  
PPR: -12 86%R PTAT: +0.1 89%R (04/21)  
PTA: -791m -8f -14p -84NM\$ 92%R (GEN)

**JO-DEE STARBUCK NORI ET** 68119955  
Genetic Conditions: PT DT MT WT BH2T  
04/09 E91 E94 V88 E95 E91 E90 (08/14)  
02/04 331d 2X 20710 4.0 823 3.3 674 DHIR  
04/03 305d 2X 18300 3.6 651 3.3 604 DHIR  
06/10 305d 2X 24140 3.9 939 3.3 793 DHIR



**AMBER RAE HIGH SOCIETY ET**

**G+82**  
DAM OF LOT 35 & 36



**PINE-TREE DRIVER**

**ALLIE ETV**

**V86/87MS**  
GRANDDAM OF LOT 37

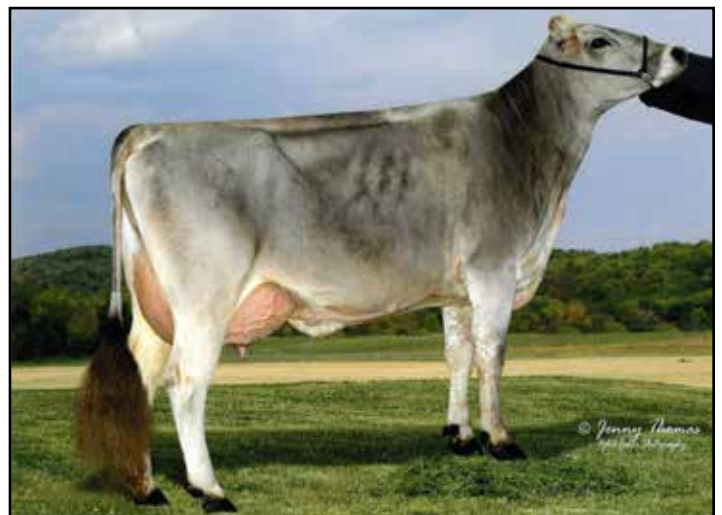

**R-HART BROOKINGS**

**ATLANTA**

**2E91**  
THIRD DAM OF LOT 37

## LOT 35 PINE-TREE 6717 JONM 9151 ET

REG: 840003240345352  
DOB: 07/16/2021 TATTOO: 9151  
Genetic Conditions: PT DT MT WT BH2T  
PPR +176 PTAT +0.50 62%R UDC +0.91  
+794M +49F +38P +596NM\$  
PL +4.2 DPR +0.6 (GEN)  
(08/21)

**3rd Dam: AMBER RAE JOLTS SUZETTE E90**  
PROTEIN PLUS  
6/00 364D 2X 33840 4.1 1380 3.4 1136  
LIFETIME: 1556D 132530M 5250F 4480P  
**4th Dam: AMBER RAE VIGORS SUZANNE V87**  
5/01 365D 2X 33260 3.6 1196 3.3 1102  
LIFETIME: 1905D 145090M 5619F 4913P

CONSIGNOR:  
MATT STEINER | MARSHALLVILLE OH

**PORTMANN BS BAYS JONMAR** 120145720068  
Genetic Conditions: PT DT MT WT BH2T  
PPR: +193 60%R PTAT: +0.4 63%R (08/21)  
PTA: +1177m +47f +40p +634NM\$ 64%R (GEN)  
PTA PL: +5.3 SCS: +2.66 DPR: +1.4 SCE:  
PTA LIV: +1.4  
0 dau. av.

**AMBER RAE HIGH SOCIETY ET** 840003201521533  
Genetic Conditions: PT DT MT WT BH2T  
02/07 +82 V85 +82 G79 +83 +82 (05/21)  
PPR: +144 65%R PTAT: +0.2 74%R  
PTA: +818m +59f +41p +560NM\$ 99%\$ (GEN)  
DEV: +2692m +160f +131p (08/21)  
02/04 188d 2X 13942 4.5 627 3.6 503 RIP  
LAST TEST 78 LBS. 4.9%F 3.7%P

**5th Dam: AMBER RAE DESIGNS SUZY GP83 CERT**  
3/02 365D 2X 24040 4.2 1012 3.4 808  
LIFETIME: 2016D 131210M 5749F 4657P  
**6th Dam: AMBER RAE EMORYS SUZY EX90/91MS**

**SCHERMA ARROW BAYS ET** 120114593495  
QUALIFIED  
PPR: +160 75%R PTAT: +0.2 76%R (08/21)  
PTA: +608m +38f +35p +632NM\$ 79%R (MACE)  
**PORTMANN BS SMART JESSIE ET** 120125446834  
02/10 305d 2X 19881 3.5 703 3.6 709 DHIA

**JO-LANE DARIO HILTON ET \*TM** 74300971  
Genetic Conditions: \*TM PT DT MT WT BH2T  
PPR: +112 87%R PTAT: +0.1 84%R (08/21)  
PTA: +205m +37f +27p +459NM\$ 96%R (GEN)

**AMBER RAE KANNONS SINDY** 68146274  
Genetic Conditions: PT DT MT WT BH2T  
03/04 V88 V88 E90 V85 V86 V88 (04/16)  
PPR: +153 51%R PTAT: -0.4 60%R  
PTA: +958m +56f +44p +583NM\$ 99%\$  
DEV: +4046m +201f +150p (08/21)  
Protein Plus  
02/02 330d 2X 25740 4.2 1085 3.3 855 DHIR  
03/03 365d 2X 34840 3.9 1355 3.4 1198 DHIR

## LOT 36 SHILOH PT MARTINI TUBBY 9006

REG: 840003208360084  
DOB: 03/11/2021 TATTOO: 9006  
Genetic Conditions: PT DT MT WT BH2T  
PPR: +140 55%R PTAT: +0.6 62%R UDC +0.92  
PTA: +752m +46f +36p +512NM\$ 99%\$  
PL +3.4 DPR -1.3 (GEN)  
(08/21)

**3rd Dam: AMBER RAE JOLTS SUZETTE E90**  
PROTEIN PLUS  
6/00 364D 2X 33840 4.1 1380 3.4 1136  
LIFETIME: 1556D 132530M 5250F 4480P  
**4th Dam: AMBER RAE VIGORS SUZANNE V87**  
5/01 365D 2X 33260 3.6 1196 3.3 1102  
LIFETIME: 1905D 145090M 5619F 4913P

CONSIGNOR:  
MATT STEINER | MARSHALLVILLE OH

**HILLTOP ACRES BIVER MARTINI** 840003138790809  
Genetic Conditions: PT DT MT WT BH2T  
PPR: +98 66%R PTAT: +0.9 66%R (08/21)  
PTA: +643m +29f +29p +282NM\$ 70%R (GEN)  
PTA PL: +0.7 SCS: +2.92 DPR: -1.6 SCE: +3.1  
PTA LIV: +1.1  
0 dau. av.

**AMBER RAE HIGH SOCIETY ET** 840003201521533  
Genetic Conditions: PT DT MT WT BH2T  
02/07 +82 V85 +82 G79 +83 +82 (05/21)  
PPR: +144 65%R PTAT: +0.2 74%R  
PTA: +818m +59f +41p +560NM\$ 99%\$ (GEN)  
DEV: +2692m +160f +131p (08/21)  
02/04 188d 2X 13942 4.5 627 3.6 503 RIP  
LAST TEST 78 LBS. 4.9%F 3.7%P

**5th Dam: AMBER RAE DESIGNS SUZY GP83 CERT**  
3/02 365D 2X 24040 4.2 1012 3.4 808  
LIFETIME: 2016D 131210M 5749F 4657P  
**6th Dam: AMBER RAE EMORYS SUZY EX90/91MS**

**SCHERMA BLOOMING BIVER \*TM** 120094290070  
Genetic Conditions: PT DT MT WT BH2T  
PPR: +94 96%R PTAT: +0.5 98%R (08/21)  
PTA: +436m +33f +37p +322NM\$ 98%R (MACE)  
**HILLTOP ACRES DVP MINDY** 68166345  
Genetic Conditions: PT DT MT WT BH2T  
02/06 +84 +83 +83 +84 +84 (06/17)  
01/10 365d 3X 29840 3.7 1114 3.1 937 DHIR

**JO-LANE DARIO HILTON ET \*TM** 74300971  
Genetic Conditions: \*TM PT DT MT WT BH2T  
PPR: +112 87%R PTAT: +0.1 84%R (08/21)  
PTA: +205m +37f +27p +459NM\$ 96%R (GEN)

**AMBER RAE KANNONS SINDY** 68146274  
Genetic Conditions: PT DT MT WT BH2T  
03/04 V88 V88 E90 V85 V86 V88 (04/16)  
PPR: +153 51%R PTAT: -0.4 60%R  
PTA: +958m +56f +44p +583NM\$ 99%\$  
DEV: +4046m +201f +150p (08/21)  
Protein Plus  
02/02 330d 2X 25740 4.2 1085 3.3 855 DHIR  
03/03 365d 2X 34840 3.9 1355 3.4 1198 DHIR

## LOT 37 PINE-TREE 7970 ELMST 9109

REG: 840003240345310  
DOB: 06/15/2021 TATTOO: 9109  
PPR: +154 PTAT: +0.20 56%R UDC +0.22  
PTA +1215M +36F +44P +426NM\$  
PL +1.4 DPR +2.1 (GEN)  
(08/21)

**3rd Dam: R HART BROOKINGS ATLANTA 2E91**  
04/02 365D 2X 34298 4.5 1516 3.5 1209 DHIR  
**4th Dam: R HART WONDER ALANA ET V85**  
03/10 365D 2X 27010 4.5 1220 3.1 842 DHIR  
**5th Dam: BLESSING CURRENCY ANGILA ET V87**  
4/09 365d 2x 26750 3.6 980 3.6 980  
6/01 282d 2x 23350 4.5 1044 3.3 778

CONSIGNOR:  
MATT STEINER | MARSHALLVILLE OH

**ELMERS LENNOX ELMSTAR** 120132233809  
Genetic Conditions: PT DT MT WT BH2T  
PPR: +125 61%R PTAT: +0.3 63%R (08/21)  
PTA: +205m +28f +17p +359NM\$ 64%R (GEN)  
PTA PL: +2.2 SCS: +2.92 DPR: +2.8 SCE: +1.8  
PTA LIV: +1.8  
0 dau. av.

**PINE-TREE 7088 ARCHER 7970** 840003145982916  
Genetic Conditions: PT DT MT WT BH2T  
02/05 +82 G77 V86 V85 E90 G77 (10/20)  
PPR: +162 62%R PTAT: -0.1 68%R  
PTA: +1261m +25f +43p +535NM\$ 99%\$ (GEN)  
DEV: +1655m +0f +40p (08/21)  
01/11 365d 2X 24100 3.8 923 3.4 812 DHIR

**5th Dam: BLESSING PROPHET ASHTON \*TW 3E91**  
4/11 365d 2x 39470 4.2 1653 3.4 1351  
9/08 365d 2x 37770 4.3 1612 3.3 1240  
Lifetime: 2913d 266540m 11195f 9556p

**LENNOX** 120119702885  
QUALIFIED  
PPR: +77 80%R PTAT: +0.6 79%R (08/21)  
PTA: -350m +7f +5p +237NM\$ 82%R (MACE)  
**ELMERS BIG STAR BELLA** 120112131927  
02/11 330d 2X 17729 4.0 714 3.4 608 DHIA

**HF HURAY ARCHER** 840003126134470  
Genetic Conditions: PT DT MT WT BH2T  
PPR: +122 87%R PTAT: -0.4 88%R (08/21)  
PTA: +636m +19f +23p +369NM\$ 95%R (GEN)

**PINE TREE DRIVER ALLIE ETV** 840003132116940  
Genetic Conditions: PT DT MT WT BH2T  
04/04 V86 V87 V85 V86 +83 V87 (10/20)  
PPR: +162 69%R PTAT: -0.1 73%R  
PTA: +798m +42f +39p +565NM\$ 99%\$ (GEN)  
DEV: +1282m +61f +60p (08/21)  
01/10 350d 3X 23510 4.2 998 3.6 842 DHIR  
02/11 355d 3X 29460 4.5 1323 3.5 1031 DHIR  
04/00 365d 2X 31030 4.7 1447 3.6 1114 DHIR

**SUN-MADE GB PLT  
PRETZEL ET**

**3E93**  
DAM OF LOT 38

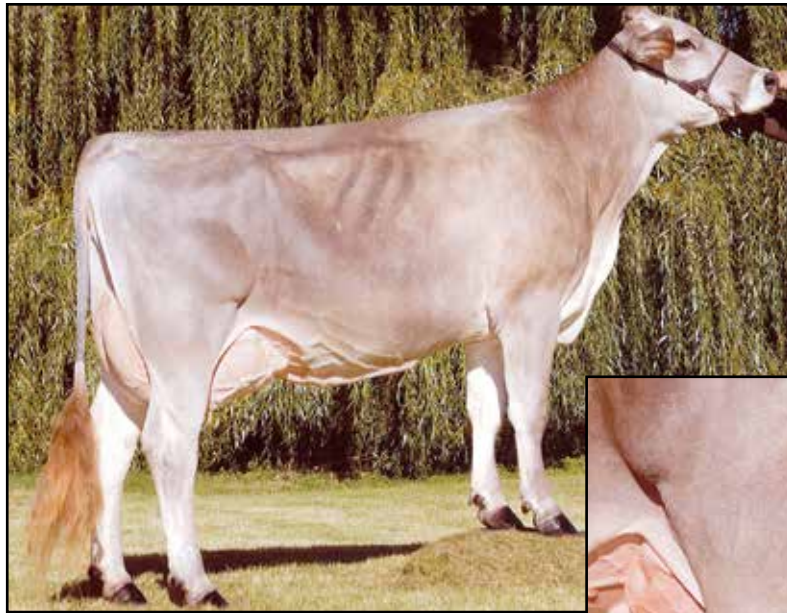

**NUTMEG ACRES LEGACY  
PAULA**

**2E91**  
4TH DAM OF LOT 39



**ARNOLA PEGGY PRISCILLA**

**5E91 ELITE**  
2X NATIONAL TOTAL PERFORMANCE WINNER  
FOUNDATION FOR LOTS 38, 39 & 40



# LOT 38 BLESSING GARBRO D PETRA ETV

REG: 68215793  
DOB: 03/10/2021 TATTOO: 105

**3rd Dam: SUN-MADE GARBRO G PETAL ET E92**  
4/00 365d 2X 29818 5.2 1540 3.6 1068  
**4th Dam: TOP ACRES PRESENT ET 5E94 Cert**  
**Superior Brood Cow**  
4/00 365d 2X 40190 4.9 1966 3.5 1405  
**5th Dam: ARNOLA PEGGY PRISCILLA 5E91 Cert**  
**Superior Brood Cow**  
6/10 365d 2X 30250 4.4 1339 3.4 1034  
*NATIONAL TOTAL PERFORMANCE WINNER 1989 & 1991*  
*Nom. All-American 3-Year-Old 1986*  
**6th Dam: ARNOLA PAULINE PEGGY 4E Cert**  
**Superior Brood Cow**  
7/07 365d 2X 28410 3.5 1002 3.2 903  
Life: 3491d 194450m 7108f 6454p

**CONSIGNOR:**  
BLESSING FARMS & GARRISON BROS | FORT WAYNE IN

**HILLTOP ACRES DYNAMITE DIEGO ET 68194906**  
Genetic Conditions: PT DT MT WT BH2T  
PPR: +30 66%R PTAT: +0.9 69%R (08/21)  
PTA: -271m -9f +7p +46NM\$ 69%R (GEN)  
PTA PL: +1.0 SCS: +2.88 DPR: -0.7 SCE: +2.2  
PTA LIV: -0.3  
0 dau. av.

**SUN-MADE GB PLT PRETZEL ET 961422**  
09/07 3E-E93 E94 E93 E93 E92 E94 (04/17)  
**Protein Plus**  
02/03 365d 2X 32770 4.4 1453 3.5 1135 DHIR  
03/09 365d 2X 31970 4.6 1480 3.4 1081 DHIR  
05/03 365d 2X 25610 5.1 1312 3.7 945 DHIR  
06/07 365d 2X 27140 4.6 1244 3.7 1007 DHIR  
08/06 365d 2X 19880 4.8 962 3.8 765 DHIR  
Lifetime: 2248d 158350m 7367f 5734p  
\* 2nd SR 3 YR OLD IN STATE FAIR 2011  
\* 2nd SR 3 YR OLD IN STATE SHOW 2011  
\* 2nd FALL HFR CALF OH STATE FAIR 2008

**7th Dam: N C MTN ALARIC PAULINE 2E Elite**  
**Superior Brood Cow**  
6/00 365d 2X 25750 4.1 1064

**LA RAINBOW BFLY DYNAMITE ETV 840003129321096**  
Genetic Conditions: \*TM PT DT WT BH2T  
PPR: -13 93%R PTAT: +0.3 96%R (08/21)  
PTA: -811m -17f -8p -6NM\$ 98%R (MACE)

**HILLTOP ACRES GLN DIGNITY ET 68125189**  
Genetic Conditions: PT DT MT WT BH2T  
04/06 E90 E92 E90 E90 V88 (12/14)  
04/02 305d 3X 30960 4.6 1435 3.6 1121 DHIR  
Lifetime: 1289d 104310m 4878f 3800p

**TOP ACRES JET PILOT ET (M\*) 191611**  
Genetic Conditions: (M\*) PT DT WT BH2T  
PPR: -81 95%R PTAT: +0.2 97%R (08/21)  
PTA: -604m -7f -23p -270NM\$ 97%R (GEN)

**SUN-MADE GARBRO EG PATSY ET 920617**  
Genetic Conditions: PT DT MT WT BH2T  
05/11 E93 E93 E93 E94 E90 E93 (01/09) \*CERT\*  
**Protein Plus**  
02/05 365d 2X 27870 4.9 1376 3.7 1020 DHIR  
05/02 365d 2X 52360 5.0 2592 3.4 1794 DHIR  
Lifetime: 1052d 103230m 4991f 3719p  
\* *NATIONAL PROTEIN AWARD 2009*  
\* *J.P. EVES AWARD 2009*  
\* *1st 5 YR OLD 365 2X PROTEIN HONOR ROLL 2009*  
\* *1st 5 YR OLD 365 2X MILK HONOR ROLL 2009*  
\* *1st 5 YR OLD 365 2X FAT HONOR ROLL 2009*

# LOT 39 NUTMEG ACRES CP PEPPER

REG: 68193389  
DOB: 10/31/2017 TATTOO: T187  
02/08 V88 V87 V88 +81 E90 V89 (07/20)  
02/04 365d 2X 20820 4.7 977 4.1 858 DHIR

## SELLS FRESH

**3rd Dam: NUTMEG ACRES ZEUS PIPPA V88**  
04/09 365d 2X 24520 5.0 1215 3.6 877 DHIR  
**4th Dam: NUTMEG ACRES LEGACY PAULA 2E91**  
03/11 365d 3X 30430 3.9 1192 3.4 1045 DHIR  
05/03 364d 3X 30430 4.5 1361 3.4 1045 DHIR  
06/06 365d 3X 30170 4.4 1336 3.4 1032 DHIR  
07/11 334d 3X 29590 4.6 1348 3.4 1007 DHIR  
Lifetime: 2265d 163710m 7290f 5658p  
\* 5th 5 YR OLD EASTERN NATIONAL 2014  
**5th Dam: KULP GEN COLBY PAULINE 2E90**  
05/04 365d 2X 25800 4.5 1166 3.4 878 DHIR  
**6th Dam: SUN-MADE BALANCE PROPER ET VG87**  
LIFETIME: 2399d 157660m 6151f 5656P

**CONSIGNOR:**  
KEN MAIN & PETER VAIL | COPAKE NY

**R HART CAYENNE PEPPER \*TM 68123869**  
Genetic Conditions: \*TM PT DT WT BH2T  
PPR: -5 94%R PTAT: +0.6 96%R (08/21)  
PTA: -62m +7f +7p -63NM\$ 97%R (GEN)  
PTA PL: -2.5 SCS: +3.02 DPR: -2.5 SCE: +2.1  
PTA LIV: -3.3  
379 dau. av. 24123 4.1 991 3.4 814  
236 class. dau. av. FS:84.7 UDC:1.19 FLC:-0.04

**NUTMEG ACRES BROOK PEPSI 840003125842357**  
02/11 V87 V86 V87 V85 E90 V86 (07/18)  
02/06 272d 2X 13124 5.0 658 3.7 491

**7th DAM: TOP ACRES WESTLEY PAULETTE 2E90**  
07/01 365d 2X 29230 5.1 1479 3.5 1028 DHIR  
LIFETIME: 1606d 116040m 5519f 4237P  
\* PROD OF DAM MEMBER HM ALL AMERICAN 1993  
**8th Dam: ARNOLA PEGGY PRISCILLA 5E91 Cert**  
**Superior Brood Cow**  
6/10 365d 2X 30250 4.4 1339 3.4 1034  
*NATIONAL TOTAL PERFORMANCE WINNER 1989 & 1991*  
*Nom. All-American 3-Year-Old 1986*

**OAK VIEW ZEUS AUGUST \*TM 199293**  
Genetic Conditions: \*TM PT DT WT BH2T  
PPR: +17 97%R PTAT: +0.1 97%R (08/21)  
PTA: +249m +23f +9p +124NM\$ 99%R (MACE)

**R HART B C CAYENNE 952034**  
Genetic Conditions: PT DT MT WT BH2T  
05/02 2E-E93 E91 E92 E92 E94 (11/11)  
05/00 305d 2X 26610 3.9 1050 3.4 914 DHIR  
\* *MULTIPLE ALL-AMERICAN HONORS*

**R N R PAYOFF BROOKINGS ET \*TM 198772**  
Genetic Conditions: \*TM PT DT WT BH2C  
PPR: +48 98%R PTAT: +0.1 99%R (08/21)  
PTA: -28m +8f +13p +100NM\$ 99%R (MACE)

**NUTMEG ACRES SHERMAN PEPPY 68153745**  
05/01 E91 E90 E91 E90 E92 E90 (07/18)  
02/02 310d 2X 18260 3.4 628 3.8 688 DHIR  
03/01 365d 2X 21600 4.2 913 3.7 790 DHIR

**9th Dam: ARNOLA PAULINE PEGGY 4E Cert**  
**Superior Brood Cow**  
7/07 365d 2X 28410 3.5 1002 3.2 903  
Life: 3491d 194450m 7108f 6454p  
**10th Dam: N C MTN ALARIC PAULINE 2E Elite**  
**Superior Brood Cow**  
6/00 365d 2X 25750 4.1 1064

# LOT 40 COBYROCK CDNC PALM

REG: 68207381  
DOB: 04/05/2020 TATTOO: CR5  
Parent Average PPR: +41 PTAT: +0.6  
PA: +326m +13f +14p +150NM\$

## BRED 7/13/21 TO JO-DEE ROYAL HILL RASTA ET (SEXED)

**3rd Dam: SUN-MADE GARBRO DY PIXIE ET \*TM E91**  
05/06 365d 2X 33204 4.2 1395 3.1 1045 DHIR  
Lifetime: 1386d 105564m 4671f 3534p  
**4th Dam: SUN-MADE GARBRO J PEARL ET VG86**  
02/04 365d 2X 24880 4.6 1135 3.7 929 DHIR  
**5th Dam: TOP ACRES PRESENT ET 5E94 CERT**  
**Superior Brood Cow**  
4/00 365d 2x 40190 4.9 1966 3.5 1405  
7/02 365d 2x 38070 4.8 1823 3.4 1280

**CONSIGNOR:**  
JOHN TRYON & ABBIE KUHLMAN | COBLESKILL NY

**SHILOH BROOKINGS CADENCE ET \*TM 71130650**  
Genetic Conditions: PT DT MT WT BH2T  
PPR: +76 97%R PTAT: +0.6 99%R (08/21)  
PTA: +669m +27f +28p +289NM\$ 99%R (MACE)  
PTA PL: +1.7 SCS: +2.83 DPR: -2.0 SCE: +1.9  
PTA LIV: -1.4  
4661 dau. av. 25200 4.1 1038 3.4 848  
2455 class. dau. av. FS:84.3 UDC:0.45 FLC:-0.42

**COBYROCK CP PEACH 68163277**  
07/00 3E-E91 E91 E93 E91 E92 E90 (08/21)  
02/07 300d 2X 16270 4.1 675 3.3 532 DHIR  
03/07 305d 2X 19720 3.6 713 3.4 675 DHIR  
04/09 275d 2X 18580 4.2 775 3.4 634 DHIR  
05/08 315d 2X 21730 4.1 895 3.3 715 DHIA  
**6th dam: ARNOLA PEGGY PRISCILLA 5E91 ELITE**  
**Superior Brood Cow**  
6/10 365d 2X 30250 4.4 1339 3.4 1034  
*NATIONAL TOTAL PERFORMANCE WINNER, 1989, 1991*  
**7th Dam: ARNOLA PAULINE PEGGY 4E CERT**  
**Superior Brood Cow**  
7/07 365d 2X 28410 3.5 1002 3.2 903

**R N R PAYOFF BROOKINGS ET \*TM 198772**  
Genetic Conditions: \*TM PT DT WT BH2C  
PPR: +48 98%R PTAT: +0.1 99%R (08/21)  
PTA: -28m +8f +13p +100NM\$ 99%R (MACE)

**SUN-MADE SD WONDER BUFFY ET 68121630**  
Genetic Conditions: PT DT MT WT BH2T  
04/04 V88 E90 V88 V88 V86 (08/14)  
04/03 279d 3X 35470 3.9 1369 3.4 1199 DHIR

**VOELKERS WNDT CHILLI PEPPER \*TM 68120371**  
Genetic Conditions: \*TM PT DT WT BH2T  
PPR: -49 97%R PTAT: +0.7 98%R (08/21)  
PTA: +109m +7f -6p -174NM\$ 99%R (MACE)

**SUN-MADE HP VIGR PAPIKA ET 68132688**  
05/07 V85 V85 V85 +84 +84 V85 (10/16)  
02/03 353d 2X 14210 4.9 694 3.5 498 DHIR  
03/04 80d 2X 5230 4.3 224 3.2 166 DHIR  
04/05 323d 2X 21150 4.8 1006 3.9 817 DHIR  
05/05 365d 2X 23570 4.6 1085 3.7 873 DHIR  
\* 1st SPRING YRLG HFR PA FARM SHOW 2012

**8th Dam: N C MTN ALARIC PAULINE 2E ELITE**  
**Superior Brood Cow**  
6/00 365d 2X 25750 4.1 1064



**DUBLIN-HILLS TREATS**

**2E94**

ALL-AMERICAN DAM OF LOT 41



**CHAMPION VIEW WF HOP**

**E93**

DAM OF LOT 42

# LOT 41 CUTTING EDGE DYN TROUBLE ET

REG: 68193243  
DOB: 04/01/2018 TATTOO: M067

## SELLS FRESH

**3rd Dam: DUBLIN-HILLS TWEETY 2E90**  
07/01 302d 2X 23280 4.8 1111 3.1 727 DHIA  
*Jr Best 3 Fmls Member Nom All American 1998*  
**4th Dam: DUBLIN HILLS DOTSON DEETY VG88**  
4/02 305d 2x 25820 4.3 1098 3.8 983  
**5th Dam: TOWPATH PRETUS FRAN 2E90**  
6/11 310d 2x 27670 4.7 1311 3.6 987  
*Res. Grand Champion, Maryland State Show, 1997*

CONSIGNOR:  
JAYSON GARRETT / ST. PARIS OH

**LA RAINBOW BFLY DYNAMITE ETV** 840003129321096  
Genetic Conditions: \*TM PT DT WT BH2T  
PPR: -13 93%R PTAT: +0.3 96%R (08/21)  
PTA: -811m -17f -8p -6NM\$ 98%R (MACE)  
PTA PL: +2.2 SCS: +2.69 DPR: -1.3 SCE: +2.0  
PTA LIV: -1.0  
1045 dau. av. 22669 4.2 950 3.4 775  
469 class. dau. av. FS:83.5 UDC:0.90 FLC:0.39

**DUBLIN-HILLS TREATS** 932485  
Genetic Conditions: PT DT MT WT BH2T  
09/00 2E-E94 E96 E93 E92 E93 E94 (07/13)  
Protein Plus  
02/08 351d 2X 27300 4.5 1241 3.5 967 DHIR  
03/09 337d 2X 25980 4.5 1180 3.7 967 DHIR  
04/11 365d 2X 24090 4.7 1141 3.7 890 DHIR  
06/10 359d 2X 33430 5.0 1657 3.7 1242 DHIR  
07/10 365d 2X 24710 4.0 998 3.8 928 DHIR  
Lifetime: 2044d 153910m 6951f 5739p  
\* COMP MERIT COW ALL AMERICAN 2011  
\* 4 YR OLD ALL AMERICAN 2008  
\* COMP MERIT COW HM ALL AMERICAN 2012  
\* 5 YR OLD HM ALL AMERICAN 2009  
\* AGED COW NOM ALL AMERICAN 2010  
\* JR 3 YR OLD NOM ALL AMERICAN 2007  
\* GRAND CHAMPION EASTERN NATIONAL 2012  
\* GRAND CHAMPION INTERNATIONAL 2011  
\* GRAND CHAMPION EASTERN NATIONAL 2011

**SHILOH BROOKINGS CADENCE ET \*TM** 71130650  
Genetic Conditions: PT DT MT WT BH2T  
PPR: +76 97%R PTAT: +0.6 99%R (08/21)  
PTA: +669m +27f +28p +289NM\$ 99%R (MACE)  
**LA RAINBOW BFLY DELIGHT ET** 840003012749336  
Genetic Conditions: PT DT MT WT BH2C  
06/03 E91 E90 E91 E90 E92 E92 (03/20)  
05/10 365d 3X 26130 3.7 961 3.1 814 DHIR

**KRUSES PONENTE FRANCO ET** 195135  
Genetic Conditions: PT DT MT WT BH2T  
PPR: -78 86%R PTAT: -0.9 86%R (08/21)  
PTA: -1734m -25f -37p -293NM\$ 92%R (GEN)

**DUBLIN-HILLS TWEETERS** 911114  
Genetic Conditions: PT DT MC WT BH2T  
04/10 E90 E90 E92 E90 E90 V88 (01/07) \*CERT\*  
02/03 290d 2X 20080 4.0 808 3.4 685 DHIA  
03/06 276d 2X 23400 4.1 949 3.3 765 DHIA  
04/05 346d 2X 21260 4.2 885 3.4 718 DHIA  
05/06 305d 2X 21220 4.0 857 3.2 689 DHIR  
06/11 356d 2X 28070 4.0 1117 2.9 821 DHIR  
Lifetime: 2466d 170400m 6903f 5616p

# LOT 42 CHAMPION VIEW T HAZIE OCS

REG: 840003208487677  
DOB: 07/12/2019 TATTOO: 7677

1/11 45D 3489 4.6 160 3.0 104 RIP  
**BRED 8/20 TO**  
**HILLTOP ACRES DYNAMITE DIEGO ET (SEXED)**

**3rd Dam: CHAMPON VW CHC CHP 5596 TWIN G+82**  
04/00 305d 3X 35820 3.3 1196 3.5 1239 DHIR  
**4th Dam: CHAMPION VIEW S ANNABELL G+83**  
03/02 347d 3X 30270 4.4 1344 3.3 1012 DHIR  
**3rd Dam: CHESTNUT HILL BANKER JOSIE VG87**  
02/00 305D 3X 21760 4.6 1009 3.2 701 DHIA

CONSIGNOR:  
ELLIE G. WIDERMAN / GETTYSBURG PA

**COZY NOOK CARTER TEQUILA ET\*TM** 68156279  
Genetic Conditions: PT DT MT WT BH2T  
PPR: +35 95%R PTAT: +0.1 96%R (08/21)  
PTA: +369m +12f +11p +161NM\$ 98%R (MACE)  
PTA PL: +2.4 SCS: +2.83 DPR: -1.0 SCE: +1.8  
PTA LIV: +0.1  
1067 dau. av. 24150 4.1 993 3.3 794  
391 class. dau. av. FS:83.5 UDC:-0.34 FLC:0.63

**CHAMPION VIEW WF HOP** 68175132  
04/09 E93 E94 E93 E92 E93 E93 (01/21)  
02/00 305d 3X 26460 4.5 1180 3.3 872 DHIR  
03/03 340d 3X 29010 4.8 1378 3.5 1017 DHIR  
04/03 305d 3X 34200 4.8 1643 3.2 1106 DHIA  
\* GRAND CHAMPION MD ALL BREEDS SHOW 2020  
\* 1st 4 YR OLD MD ALL BREEDS SHOW 2020

**VOELKERS TD CARTER \*TM** 68119645  
Genetic Conditions: \*TM PT DT WT BH2T  
PPR: +40 97%R PTAT: +0.7 98%R (08/21)  
PTA: +1089m +27f +21p +116NM\$ 99%R (MACE)  
**COZY NOOK ALLOY TEQUILA ET** 68119149  
Genetic Conditions: PT DT MT WT BH2T  
10/04 2E-E93 E94 E94 E94 E92 E92 (08/20)  
06/06 341d 2X 29510 4.3 1256 3.6 1064 DHIR

**BROWN HEAVEN WINNINGFORMULA ET** 107362998  
Genetic Conditions: PT DT MT WT BH2T  
PPR: -43 89%R PTAT: +0.4 92%R (08/21)  
PTA: -490m -17f -15p -220NM\$ 95%R (MACE)

**CHAMPION VIEW B HERSHEY** 68156955  
04/07 V86 E90 V87 +84 V87 +84 (02/18)  
02/09 305d 3X 28880 3.6 1051 3.6 1047 DHIR

# LOT 43 NORTH OF DIXIE TORO REBEL TWIN

REG: 840003222772104  
DOB: 06/01/2020 TATTOO: 1103  
1ST SUMMER YEARLING & RES. JR. CHAMPION  
WESTERN NY SHOW 2021

**3rd Dam: JO-DEE BANKER ROSE ET 2E92**  
03/09 365d 2X 33080 4.1 1347 3.3 1102 DHIR  
Lifetime: 2194d 182680m 7613f 6407p  
\* COMP MERIT COW NOM ALL AMERICAN 2009  
\* 1st TOTAL PERF WESTERN NAT CA 2009  
**4th Dam: ALEGRIA RIKI RIZZO ET VG88**  
06/05 365d 2X 29890 4.7 1399 3.2 970 DHIR  
Lifetime: 2626d 186070m 7882f 6205p  
\* 1st SR 2 YR OLD WESTERN NAT CA 2001

CONSIGNOR:  
BROOKE FOOTE / DOLGEVILLE NY

**NORTH OF DIXIE DINARO TORO** 840003147867117  
**IRIS BROOK CARTER ROSITA** 68187541  
04/00 +84 V88 V85 V85 +83 +83 (11/20)  
03/06 365d 2X 24146 4.1 977 3.2 766

**5th Dam: HAWTHORNE RHYTHMIC RIKI \*TW 3E93**  
5/05 365D 2X 28780 4.4 1256 3.6 1044  
8/04 365D 2X 35060 4.6 1608 3.5 1226  
ALL AMERICAN 5 YEAR OLD, 1994; AGED COW, 1997  
RES. ALL AMERICAN 4 YR, 1993; AGED COW, 1995  
**6th DAM: HAWTHORNE ERIKA RAYBETTE V88**  
8/00 365d 2x 26250 4.4 1161 3.2 849  
10/00 365d 2x 22940 4.7 1085 3.2 744  
Lifetime: 2932d 157,060m 7146f 5609p

**SUNNY ACRES WONDERMINT DINARO** 68146400  
Genetic Conditions: PT DT MT WT BH2T  
PPR: -33 76%R PTAT: -0.2 73%R (08/21)  
PTA: -81m +7f -12p -52NM\$ 84%R (GEN)

**NORTH O DIXIE CADENCE TIP-OFF** 68185113  
03/08 +84 +84 +84 +84 +83 +84 (11/20)  
03/03 333d 2X 19940 4.1 815 3.2 629 DHIA

**VOELKERS TD CARTER \*TM** 68119645  
Genetic Conditions: \*TM PT DT WT BH2T  
PPR: +40 97%R PTAT: +0.7 98%R (08/21)  
PTA: +1089m +27f +21p +116NM\$ 99%R (MACE)  
**JO-DEE STARKY ROSIE** 68156955  
09/07 E91 E91 E91 E90 E91 E91 (07/18)  
02/01 292d 2X 16680 4.6 764 3.5 587 DHIR  
03/01 290d 2X 19090 4.6 881 3.6 685 DHIR  
04/00 362d 2X 25530 4.3 1107 3.6 916 DHIR  
05/03 334d 2X 17590 4.1 725 3.4 606 DHIR  
06/06 365d 2X 24230 4.6 1105 3.1 757 DHIR  
07/11 267d 2X 18380 3.8 701 3.1 577 DHIA  
08/11 305d 2X 17460 4.1 719 3.3 569 DHIA  
Lifetime: 2275d 140560m 6057f 4754p

EASTERN BREEDERS' SALE 2021



**R N R EMERGENCY JERA ET**  
2E94  
GRANDDAM OF LOT 44



**R N R PRESIDENT JEWETT**  
2E91  
3RD DAM OF LOT 44

## LOT 44 R N R SEAMAN JOSIE

REG: 68203171  
DOB: 06/13/2019 TATTOO: 1383

**BRED 2/20/21 TO**  
**BROWN HEAVEN C FIRST CHOICE ET (SEXED)**

**3rd Dam: R N R PRESIDENT JEWETT 2E91**  
05/01 365d 2X 34240 4.4 1517 3.4 1177 DHIR  
06/09 365d 2X 34020 5.7 1936 3.4 1150 DHIR  
Lifetime: 2686d 202380m 8582f 7179p  
**4th Dam: R N R EVEN JOYFUL ET 2E90**  
06/04 365d 2X 33970 4.3 1463 3.4 1144 DHIR  
08/11 365d 2X 28830 4.6 1337 3.1 908 DHIR  
Lifetime: 2988d 211810m 9136f 7333p  
**5th Dam: R N R PREVIEW JANICE E90**  
02/04 365d 2X 26120 4.2 1110 3.6 935 DHIR  
**6th Dam: TOWPATH EMORY JASMINE ET E90**  
4/11 365d 2x 38230 4.6 1772 3.8 1462  
Lifetime: 2845d 210,240m 8995f 7830p

**CONSIGNOR:**  
RONALD M. & E. RENEE MICHALOVICH | LAKEVILLE OH

**CUTTING EDGE SEAMAN \*TM** 68137657  
Genetic Conditions: \*TM PT DT WT BH2T  
PPR: -40 95%R PTAT: +0.4 96%R (08/21)  
PTA: +162m +4f +15p -240NM\$ 98%R (MACE)  
PTA PL: -4.7 SCS: +3.28 DPR: -3.9 SCE: +4.9  
PTA LIV: -1.7  
830 dau. av. 23527 4.0 950 3.4 790  
398 class. dau. av. FS:84.6 UDC:0.27 FLC:0.48

**R N R KINGSMAN JODIE ET** 68181883  
03/10 +83 +80 V85 +83 +84 +83 (10/20)  
02/06 365d 2X 20460 3.0 608 3.5 718 DHIR

**7th Dam: ARNOLA LOUIE JESSIE 5E92**  
"Elite" "Superior Brood Cow"  
4/09 365d 2x 24490 3.9 955 3.6 885  
Lifetime: 3551d 239,880m 9911f 8346p

**8th Dam: ARNOLA PAULINE LOUIE 4E**  
6/00 303d 2x 22220 3.9 856  
**9th Dam: N C MTN ALARIC PAULINE 2E**  
6/00 305d 2x 22450 4.0 901

**OLD MILL WDE SUPREME ET \*TM** 197920  
Genetic Conditions: \*TM PT DT WT BH2T  
PPR: +6 97%R PTAT: +0.3 98%R (08/21)  
PTA: +27m -1f -1p -41NM\$ 99%R (MACE)

**ROSE LANE SHERRYS SHASTA** 68123234  
04/09 E93 E92 E96 E91 E91 E93 (07/13) \*CERT\*  
03/03 365d 2X 30520 4.3 1325 3.6 1085 DHIR

**CUTTING EDGE KINGSMAN \*TM** 68145429  
Genetic Conditions: PT DT MT WT BH2C  
PPR: -40 87%R PTAT: +0.6 90%R (08/21)  
PTA: -321m -8f -12p -178NM\$ 93%R (GEN)

**R N R EMERGENCY JERA ET** 68133869  
Genetic Conditions: PT DT MT WT BH2T  
07/09 2E-E94 E95 E95 E94 E93 E94 (06/18)  
02/01 365d 2X 23100 5.6 1301 3.6 825 DHIR  
03/05 339d 2X 26510 6.3 1676 3.6 962 DHIR  
04/06 365d 2X 30140 5.4 1622 3.5 1063 DHIR  
06/00 365d 2X 26800 5.5 1474 3.5 939 DHIR  
07/06 269d 2X 18760 5.7 1064 3.4 632 DHIR  
Lifetime: 1961d 139530m 8001f 5013p  
\* SR 3 YR OLD NOM ALL AMERICAN 2014  
\* SR BEST 3 FMLS MEM NOM ALL AMERICAN 2014  
\* 6th SR 3 YR OLD INTERNATIONAL 2014  
\* 2nd 4 YR OLD OH STATE FAIR 2015  
\* 2nd SR 3 YR OLD OH STATE FAIR 2014

## LOT 45 SHELBURNE LC STARLITE

REG: 840003205373144  
DOB: 06/12/2019 TATTOO: SF933

**SELLS FRESH**

**3rd Dam: SHELBURNE BW STARLITE G+84**  
06/06 365d 2X 26000 4.2 1082 3.4 894 DHIR  
Lifetime: 3058d 184910m 8037f 6514p  
**4th Dam: SHELBURNE LUCAS BRITE STAR G+84**  
07/11 365d 2X 24520 4.2 1022 3.6 872 DHIR  
Lifetime: 1986d 110330m 4738f 3895p

**CONSIGNOR:**  
SHELBURNE FARMS | SHELBURNE VT

**KULP-TERRA LUCKY CARL ET** 840003139216990  
Genetic Conditions: PT DT MT WT BH2T  
PPR: +111 79%R PTAT: +0.1 82%R (08/21)  
PTA: +1837m +61f +45p +327NM\$ 88%R (GEN)  
PTA PL: -1.6 SCS: +3.00 DPR: -1.6 SCE: +2.9  
PTA LIV: -2.2  
55 dau. av. 27161 4.1 1126 3.3 888  
24 class. dau. av. FS:82.5 UDC:-0.42 FLC:-0.30  
QUALIFIED

**SHELBURNE DIXON STARLITE** 840003135928045  
03/05 V88 V86 V87 V88 V88 E90 (09/19)  
02/01 344d 2X 15570 4.8 740 3.8 593 DHIR  
03/02 237d 2X 10610 4.4 465 3.7 388 DHIR

**BMG LUST GET LUCKY ET \*TM** 68170100  
Genetic Conditions: PT DT MT WT BH2T  
PPR: +159 91%R PTAT: +0.0 95%R (04/21)  
PTA: +2743m +63f +62p +341NM\$ 96%R (MACE)

**KULP-TERRA CARTEL CATHY ET** 68161530  
Genetic Conditions: PT DT MT WT BH2T  
07/00 2E-E91 E91 E91 E90 E91 E90 (08/21) \*CERT\*  
03/10 305d 2X 28640 4.2 1195 3.5 998 DHIR

**SWITZER TALS CDNC DIXON ET \*TM** 68156269  
Genetic Conditions: PT DT MT WT BH2T  
PPR: +121 83%R PTAT: +0.0 78%R (04/21)  
PTA: +818m +27f +41p +333NM\$ 92%R (GEN)

**SHELBURNE POSEIDON STAR BRITE** 68135508  
06/10 V88 E90 V85 E93 E90 V85 (07/18)  
02/06 349d 2X 14300 4.5 644 3.5 506 DHIR  
03/08 284d 2X 14140 4.4 624 3.2 452 DHIR  
04/07 365d 2X 21030 4.7 981 3.4 725 DHIR  
06/00 355d 2X 17100 4.3 734 3.5 605 DHIR  
07/02 346d 2X 18510 4.6 853 3.5 643 DHIR  
08/04 303d 2X 15580 4.9 757 3.3 515 DHIR  
Lifetime: 2118d 103860m 4756f 3573p



# LOT 46 GRAND VEUE DYNAMITE LENNAI

REG: 840003200265963  
DOB: 12/07/2018 TATTOO: 5963

**SELLS FRESH**

**LA RAINBOW BFLY DYNAMITE ETV** 840003129321096  
Genetic Conditions: \*TM PT DT MT WT BH2T  
PPR: -13 93%R PTAT: +0.3 96%R (08/21)  
PTA: -811m -17f -8p -6NM\$ 98%R (MACE)  
PTA PL: +2.2 SCS: +2.69 DPR: -1.3 SCE: +2.0  
PTA LIV: -1.0  
1045 dau. av. 22669 4.2 950 3.4 775  
469 class. dau. av. FS:83.5 UDC:0.90 FLC:0.39

**GRAND VEUE RICHARD LENA** 840003137979489  
04/05 E90 E90 E91 V85 E90 E90 (06/21)  
01/11 309d 2X 8750 4.2 369 3.4 298 DHIA  
02/10 305d 2X 13270 4.4 586 3.5 461 DHIA

**SHILOH BROOKNGS CADENCE ET \*TM** 71130650  
Genetic Conditions: PT DT MT WT BH2T  
PPR: +76 97%R PTAT: +0.6 99%R (08/21)  
PTA: +669m +27f +28p +289NM\$ 99%R (MACE)

**LA RAINBOW BFLY DELIGHT ET** 840003012749336  
Genetic Conditions: PT DT MT WT BH2C  
06/03 E91 E90 E91 E90 E92 E92 (03/20)  
05/10 365d 3X 26130 3.7 961 3.1 814 DHIR

**JO-DEE NEMO RICHARD ET** 68155420  
Genetic Conditions: PT DT MT WT BH2T  
PPR: +28 95%R PTAT: +0.5 98%R (08/21)  
PTA: +1059m +1f +14p -11NM\$ 98%R (MACE)

**GRAND VEUE BONANZA LUNA** 68153529  
06/01 E91 E93 E92 E92 E90 E90 (09/19)  
04/06 261d 2X 9950 4.6 462 3.1 309 DHIA  
05/05 342d 2X 12430 5.0 627 3.5 435 DHIA  
06/06 305d 2X 14320 4.2 602 3.4 492 DHIA

CONSIGNOR:  
SPINNAKER SWISS | HADLEY MA

# LOT 47 SPINNAKER LUNA

REG: 840003138581964  
DOB: 08/26/2019 TATTOO: SP01  
Parent Average PPR: +49 PTAT: +0.2  
PA: +158m +9f +16p +153NM\$

**DUE 1/11/21 TO HILLTOP ACRES B DAREDEVIL**

**SCHERMA BLOOMING BIVER \*TM** 120094290070  
Genetic Conditions: PT DT MT WT BH2T  
QUALIFIED  
PPR: +94 96%R PTAT: +0.5 98%R (08/21)  
PTA: +436m +33f +37p +322NM\$ 98%R (MACE)  
PTA PL: +1.0 SCS: +2.97 DPR: -2.1 SCE: +3.0  
PTA LIV: +1.0  
11115 dau. av. 25214 4.3 1073 3.5 875  
8181 class. dau. av. FS:84.8 UDC:0.36 FLC:0.67

**SUNNY ACRES POWER SURGE LUST** 68172420  
05/11 E90 V88 E91 E91 V89 E91 (06/21)  
02/03 162d 2X 8100 4.0 328 3.3 265 DHIR  
03/03 243d 2X 10220 3.7 379 4.1 414 DHIA  
04/02 176d 2X 8740 4.7 407 3.6 318 DHIA

**SCHERMA GLENN BLOOMING ET \*TM** 120082568808  
Genetic Conditions: PT DT MT WT BH2T  
PPR: +77 89%R PTAT: +0.4 88%R (08/21)  
PTA: +335m +4f +26p +67NM\$ 90%R (MACE)

**SCHERMA NESTA BEST** 120082568792  
Genetic Conditions: PT DT MT WT BH2T  
02/09 305d 24460 4.3 1040 3.8 935 DHIA

**TOP ACRES POWER SURGE \*TM** 196004  
Genetic Conditions: \*TM PT DT MT WT BH2T  
PPR: +4 98%R PTAT: +0.0 99%R (08/21)  
PTA: +265m -13f +6p -20NM\$ 99%R (MACE)

**SUNNY ACRES DICKIE LUSH** 68139627  
03/04 V85 +83 V85 +83 V85 V86 (07/15)  
02/03 277d 2X 14460 4.3 626 3.4 486 DHIR  
03/03 365d 2X 18440 4.0 735 3.5 647 DHIR

CONSIGNOR:  
SPINNAKER SWISS | HADLEY MA

# LOT 48 SPINNAKER RASTA LAYLA

REG: 68215067  
DOB: 02/02/2021 TATTOO: SP04

**JO-DEE ROYAL HILL RASTA ET** 840003135087427  
Genetic Conditions: PT DT MT WT BH2T  
PPR: +11 70%R PTAT: +0.7 72%R (08/21)  
PTA: -39m -16f -2p -38NM\$ 76%R (GEN)  
PTA PL: +2.2 SCS: +3.09 DPR: +0.8 SCE: +2.4  
PTA LIV: +1.2  
14 dau. av. 25410 3.9 989 3.3 835

**SUNNY ACRES POWER SURGE LUST** 68172420  
05/11 E90 V88 E91 E91 V89 E91 (06/21)  
02/03 162d 2X 8100 4.0 328 3.3 265 DHIR  
03/03 243d 2X 10220 3.7 379 4.1 414 DHIA  
04/02 176d 2X 8740 4.7 407 3.6 318 DHIA

**SCHAMAUN BS GORDON GLENN ET** 120023664460  
Genetic Conditions: PT DT MT WT BH2T  
PPR: +33 94%R PTAT: +0.2 93%R (08/21)  
PTA: -70m +10f +13p -28NM\$ 94%R (MACE)

**JO-DEE NEMO RISKY** 68116761  
Genetic Conditions: PT DT MT WT BH2T  
09/03 2E-E94 E94 E94 E93 E93 E95 (12/18)  
08/08 365d 2X 33740 4.1 1367 3.1 1058 DHIR  
Lifetime: 2532d 187270m 7033f 6034p  
MULTIPLE ALL-AMERICAN HONORS

**TOP ACRES POWER SURGE \*TM** 196004  
Genetic Conditions: \*TM PT DT MT WT BH2T  
PPR: +4 98%R PTAT: +0.0 99%R (08/21)  
PTA: +265m -13f +6p -20NM\$ 99%R (MACE)

**SUNNY ACRES DICKIE LUSH** 68139627  
03/04 V85 +83 V85 +83 V85 V86 (07/15)  
02/03 277d 2X 14460 4.3 626 3.4 486 DHIR  
03/03 365d 2X 18440 4.0 735 3.5 647 DHIR

CONSIGNOR:  
SPINNAKER SWISS | HADLEY MA



**KUHLKOWS BRAID  
SANGRIA**

**E92**  
DAM OF LOT 50



**KUHLKOWS LEBRON  
SHAKIRA**

**3E92**  
DAM OF LOT 49

**LOT 49 A JOY D SHERATON**

REG: 68208952  
DOB: 06/08/2020 TATTOO: A141

\* RES JR CH MD BROWN SWISS INVITATIONAL SHOW 2021  
\* 2nd SUM YRLG HFR MD BROWN SWISS INVITATIONAL SHOW 2021

**BRED 8/18/21 TO  
BROWN HEAVEN R FAMOUS (SEXED)**

3rd Dam: KUHLKOWS SHIMMER O HOPE VG88  
05/07 365d 2X 24620 4.5 1101 3.8 926 DHIR  
4th Dam: WIND MILL FRANCO SPARKLE VG87

**CUTTING EDGE B DRAKE ETV** 68188641  
Genetic Conditions: PT DT MT WT BH2C  
PPR: +45 64%R PTAT: +0.9 69%R (08/21)  
PTA: +318m +34f +17p +180NM\$ 67%R (GEN)  
PTA PL: -0.2 SCS: +2.79 DPR: -3.7 SCE:  
PTA LIV: -3.2  
0 dau. av.

**KUHLKOWS LEBRON SHAKIRA** 68165255  
07/01 3E-E92 E93 E92 E93 E90 E92 (08/21)  
02/04 303d 2X 13500 4.5 611 3.3 447 DHIR  
03/04 293d 2X 15870 4.5 715 3.4 538 DHIR  
04/04 305d 2X 19150 4.8 918 3.5 678 DHIR  
05/10 305d 2X 20980 4.9 1024 3.3 696 DHIR  
05/10 306d 2X 21040 4.9 1026 3.3 698 DHIR  
\* GRAND CHAMPION CORTLAND CLASSIC 2020  
\* 1st AGED COW CORTLAND CLASSIC 2020

**JOBOW WONDER BOSEPHUS ET \*TM** 68129318  
Genetic Conditions: \*TM PT DT WT BH2C  
PPR: -14 97%R PTAT: +0.8 98%R (08/21)  
PTA: +281m +37f +15p -55NM\$ 99%R (MACE)

**CUTTING EDGE T DELILAH** 68147909  
Genetic Conditions: PT DT MT WT BH2T  
06/07 2E-E95 E94 E96 E94 E94 E95 (07/19)  
06/05 365d 2X 32770 4.7 1554 3.6 1170 DHIR  
Lifetime: 1743d 114130m 5495f 4250p  
MULTIPLE ALL-AMERICAN HONORS

**R N R SUPREME LEBRON \*TM (W)** 68118725  
Genetic Conditions: \*TM PT DT WC BH2T E90  
PPR: -27 89%R PTAT: +0.3 93%R (08/21)  
PTA: -897m -8f -29p -182NM\$ 94%R (GEN)

**KUHL KOWS PARK SHIVER** 68114816  
10/04 3E-E92 E92 E92 E92 E92 (11/19)  
02/09 116d 2X 5110 3.7 191 3.3 167 DHIR  
06/05 282d 2X 20900 3.9 816 3.2 671 DHIR  
07/05 305d 2X 22220 3.3 740 3.2 710 DHIR  
08/08 308d 2X 23130 4.2 965 3.2 745 DHIR  
09/09 310d 2X 21900 4.6 1010 3.3 716 DHIR  
Lifetime: 1478d 100960m 3992f 3254p

CONSIGNOR:  
MICHALA KUHLMAN | ROME PA  
EASTERN BREEDERS' SALE 2021

# LOT 50 A JOY JW SANTANA

REG: 68208949  
DOB: 06/17/2020 TATTOO: A143

**FOREST LAWN SIMON JETWAY ET(M)** 185301  
Genetic Conditions: PT DT MC WT BH2T E90  
PPR: -111 99%R PTAT: +0.0 99%R (08/21)  
PTA: -417m -17f -23p -361NM\$ 99%R (MACE)  
PTA PL: -2.6 SCS: +3.00 DPR: -2.5 SCE: +3.6  
PTA LIV: -2.5  
26822 dau. av. 21856 4.0 869 3.2 707  
13572 class. dau. av. FS:84.9 UDC:-0.43 FLC:0.05

**3rd Dam: KUHL KOWS PARK SHIVER 3E92**  
08/08 308d 2X 23130 4.2 965 3.2 745 DHIR  
**4th Dam: KUHLKOWS SHIMMER O HOPE VG88**  
05/07 365d 2X 24620 4.5 1101 3.8 926 DHIR  
**5th Dam: WIND MILL FRANCO SPARKLE VG87**

CONSIGNOR:  
MICHALA KUHLMAN / ROME PA

**KUHLKOWS BRAID SANGRIA** 68165258  
05/07 E92 E92 E90 E95 E92 E92 (06/20)  
02/05 274d 2X 15430 3.7 571 3.3 503 DHIR  
03/04 310d 2X 17640 4.2 737 3.4 599 DHIR  
04/05 320d 2X 19000 4.6 877 3.5 669 DHIR  
05/07 365d 2X 28140 3.7 1039 3.4 949 DHIR  
\* 5 YR OLD NOM ALL AMERICAN 2020  
\* 3rd 5 YR OLD SOUTHWEST NATIONAL 2020  
\* RES GRAND CHAMP CORTLAND CLASSIC 2020  
\* 1st 5 YR OLD CORTLAND CLASSIC 2020

**TOP ACRES ELEGANT SIMON** 176173  
Genetic Conditions: PT DT MT WT BH2T V87  
PPR: -55 98%R PTAT: -0.9 99%R (08/21)  
PTA: -900m -28f -27p -79NM\$ 99%R (GEN)

**IDYL WILD IMPROVER JINX (M)** 664521  
Genetic Conditions: PT DT MC WT BH2T  
09/11 3E-E90 E90 E90 E90 0 E90 (09/88)  
07/10 365d 2X 29840 4.3 1284 3.6 1060 DHIR  
Lifetime: 2250d 140380m 6101f 2546p  
MULTIPLE ALL-AMERICAN HONORS

**BLESSING TEX BRAIDEN ET \*TM** 198435  
Genetic Conditions: \*TM PT DT WT BH2T E92  
PPR: -69 97%R PTAT: +0.2 98%R (08/21)  
PTA: -539m -43f -27p -232NM\$ 99%R (MACE)

**KUHL KOWS SHIV ZEUS SUGAR** 68141740  
05/10 2E-E91 E91 E92 E91 E90 E91 (02/18)  
03/07 320d 2X 17370 4.0 697 3.5 611 DHIR  
04/08 297d 2X 17270 3.7 647 3.5 603 DHIR  
05/08 286d 2X 17200 4.1 705 3.4 588 DHIR  
06/08 305d 2X 20380 4.5 913 3.6 732 DHIR  
08/04 327d 2X 21620 4.7 1020 3.6 772 DHIR  
\* 1st SPRING YRLG HFR PA FARM SHOW 2013

# LOT 51 LIME-VAL DYNAMITE GLACIER

REG: 840003220924745  
DOB: 09/17/2020 TATTOO: 29

**LA RAINBOW BFLY DYNAMITE ETV** 840003129321096  
Genetic Conditions: \*TM PT DT WT BH2T  
PPR: -13 93%R PTAT: +0.3 96%R (08/21)  
PTA: -811m -17f -8p -6NM\$ 98%R (MACE)  
PTA PL: +2.2 SCS: +2.69 DPR: -1.3 SCE: +2.0  
PTA LIV: -1.0  
1045 dau. av. 22669 4.2 950 3.4 775  
469 class. dau. av. FS:83.5 UDC:0.90 FLC:0.39

CONSIGNOR:  
RACHEL CHAMPLUVIER / WYALUSING PA

**BURLIN TEQUILA GOLD** 840003137110542  
02/02 305d 2X 12570 4.5 563 3.8 480 DHIA

**SHILOH BROOKNGS CADENCE ET \*TM** 71130650  
Genetic Conditions: PT DT MT WT BH2T  
PPR: +76 97%R PTAT: +0.6 99%R (08/21)  
PTA: +669m +27f +28p +289NM\$ 99%R (MACE)

**LA RAINBOW BFLY DELIGHT ET** 840003012749336  
Genetic Conditions: PT DT MT WT BH2C  
06/03 E91 E90 E91 E90 E92 E92 (03/20)  
05/10 365d 3X 26130 3.7 961 3.1 814 DHIR

**COZY NOOK CARTER TEQUILA ET \*TM** 68156279  
Genetic Conditions: PT DT MT WT BH2T  
PPR: +35 95%R PTAT: +0.1 96%R (08/21)  
PTA: +369m +12f +11p +161NM\$ 98%R (MACE)

**BURLIN R GOLDEN HORSESHOE** 840003012326801  
04/01 V85 V86 +82 V86 V85 V85 (07/17)  
02/01 365d 2X 18590 4.0 740 3.6 669 DHIR  
03/04 311d 2X 18550 4.2 771 3.3 621 DHIR

# LOT 52 THUNDER RIDGE DYN ARTIC

REG: 68213159  
DOB: 03/01/2021 TATTOO: T353

**3rd Dam: MEADOW HILL DIAMOND AUDINE E90**  
02/01 365d 2X 23560 4.4 1026 3.3 781  
**4th Dam: MEADOW HILL DYNASTY ADUE V85**  
04/00 310d 2X 20900 4.1 852 3.2 678  
**5th Dam: MEADOW HILL JETWAY ADEN ET 3E92**  
08/07 365d 2X 38360 4.0 1553 3.3 1247  
\* 3rd AGED COW EASTERN NATIONAL 2010  
**6th Dam: MEADOW HILL JADE AUBRIE ET 3E92**  
07/01 365d 2X 26460 3.7 971 3.1 815  
\* 3rd AGED COW EASTERN NATIONAL 2003

CONSIGNOR:  
ALLIE & OLIVIA M. CHAMPLUVIER / WYALUSING PA

**LA RAINBOW BFLY DYNAMITE ETV** 840003129321096  
Genetic Conditions: \*TM PT DT WT BH2T  
PPR: -13 93%R PTAT: +0.3 96%R (08/21)  
PTA: -811m -17f -8p -6NM\$ 98%R (MACE)  
PTA PL: +2.2 SCS: +2.69 DPR: -1.3 SCE: +2.0  
PTA LIV: -1.0  
1045 dau. av. 22669 4.2 950 3.4 775  
469 class. dau. av. FS:83.5 UDC:0.90 FLC:0.39

**THUNDER RIDGE GS ADVIL** 68191995  
02/05 +81 G77 +80 G77 +83 +83 (06/20)  
01/11 365d 2X 28110 3.6 998 3.1 884 DHIR

**7th Dam: MEADOW HILL TITAN AGATHA 3E90**  
03/03 365d 2X 22790 3.5 797 3.7 832  
Lifetime: 2256d 135870m 4907f 4880p  
**8th Dam: MEADOW HILL KAYLE AGGIE 3E90**  
Lifetime: 2867d 162920m 6715f 5673p

**SHILOH BROOKNGS CADENCE ET \*TM** 71130650  
Genetic Conditions: PT DT MT WT BH2T  
PPR: +76 97%R PTAT: +0.6 99%R (08/21)  
PTA: +669m +27f +28p +289NM\$ 99%R (MACE)

**LA RAINBOW BFLY DELIGHT ET** 840003012749336  
Genetic Conditions: PT DT MT WT BH2C  
06/03 E91 E90 E91 E90 E92 E92 (03/20)  
05/10 365d 3X 26130 3.7 961 3.1 814 DHIR

**TOP ACRES GRANDSLAM ET \*TM** 68113986  
Genetic Conditions: \*TM PT DT WT BH2T  
PPR: -2 97%R PTAT: -0.6 97%R (08/21)  
PTA: -169m +5f -6p +46NM\$ 99%R (MACE)

**THUNDER RIDGE BREW ALLERGY** 68180349  
02/08 G79 G78 V86 P50 +82 +83 (09/18)  
01/11 365d 2X 22920 4.3 978 3.3 758 DHIR

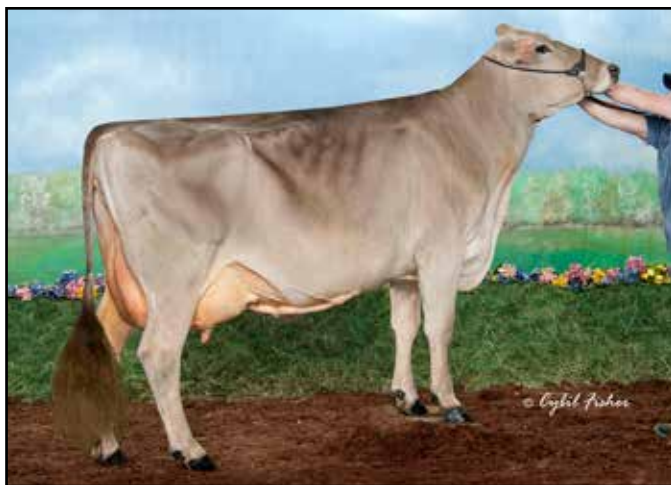

**BLUE HEAVEN JW BARCLAY ET OCS**

**3E91**

GRANDDAM OF LOT 53



**SPRINGHILL T DOMINIQUE OCS**

**2E92**

GRANDDAM OF LOT 54

## LOT 53 A JOY AS BARBARA

REG: 68208956

DOB: 06/15/2020 TATTOO: A142

3rd Dam: BLUE HEAVEN BLEND BARNES 2E90

06/07 365d 2X 26210 3.9 1022 3.4 903 DHIR

4th Dam: BLUE HEAVEN EMORY BLUE ET +84

02/00 324d 2X 18870 4.8 912 3.6 672 DHIA

CONSIGNOR:

KAYLAH SIMPSON | NEW WINDSOR MD

**TWINKLE-HILL CADNC ALLSTAR \*TM** 72973226

Genetic Conditions: \*TM PT DT WT BH2T

PPR: -21 89%R PTAT: +0.6 92%R (08/21)

PTA: -253m -7f -5p -71NM\$ 95%R (GEN)

PTA PL: -0.6 SCS: +2.91 DPR: -1.3 SCE: +2.0

PTA LIV: -1.1

250 dau. av. 22687 4.1 934 3.4 761

135 class. dau. av. FS:83.7 UDC:0.51 FLC:-0.14

**KUHLKOWS LEBRON BARBIE** 68165256

05/08 V86 V88 V86 E92 V86 +84 (06/20)

02/06 289d 2X 14290 4.6 657 3.7 532 DHIR

03/05 295d 2X 16370 4.2 691 3.5 567 DHIR

04/05 321d 2X 15630 4.1 636 3.4 537 DHIR

05/07 284d 2X 16050 4.3 690 3.3 532 DHIR

**SHILOH BROOKNGS CADENCE ET \*TM** 71130650

Genetic Conditions: PT DT MT WT BH2T

PPR: +76 97%R PTAT: +0.6 99%R (08/21)

PTA: +669m +27f +28p +289NM\$ 99%R (MACE)

**TWINKLE-HILL PS AMBERLEE** 66927080

Genetic Conditions: PT DT MT WT BH2T

07/10 2E-E92 E93 E91 E91 E90 E92 (04/18)

06/01 365d 2X 32600 4.5 1470 3.6 1166 DHIR

Lifetime: 2004d 167750m 7904f 6040p

\* JR 3 YR OLD ALL AMERICAN 2013

**R N R SUPREME LEBRON \*TM (W)** 68118725

Genetic Conditions: \*TM PT DT WC BH2T E90

PPR: -27 89%R PTAT: +0.3 93%R (08/21)

PTA: -897m -8f -29p -182NM\$ 94%R (GEN)

**BLUE HEAVEN JW BARCLAY ET OCS** 68106727

09/02 3E-E91 E92 E94 E90 V88 E90 (02/18)

02/06 248d 2X 14120 4.6 656 3.4 481 DHIR

07/05 350d 2X 25910 4.2 1087 3.3 844 DHIR

08/07 345d 2X 23530 3.7 866 3.4 796 DHIR

09/10 278d 2X 20140 3.9 784 3.2 648 DHIR

\* 2nd WINTER YRLG HFR SOUTHEAST NATIONAL 2010

\* 2nd WINTER YRLG HFR EASTERN NATIONAL 2010

\* GRAND CHAMPION PA FARM SHOW 2015

\* 2nd AGED COW EASTERN BS SHOW 2015

\* 1st AGED COW PA FARM SHOW 2015

## LOT 54 SEA BREEZE RAMPAGES DAZZLE

REG: 68208983

DOB: 09/19/2020 TATTOO: R25

3rd Dam: SPRINGHILL COLLECT DAISY ET

No records available.

4th Dam: GARBRO PRIMA DONNA ET 2E91

7/05 365d 2x 30400 4.1 1260 3.2 981

Lifetime: 2008d 151,470m 7143f 4909p

5th Dam: BUCKEYE KNOLL JETWAY DONNA 2E90

4/04 365d 2x 33570 3.9 1318 3.3 1099

6th Dam: BUCKEYE KNOLL DODIE \*TW 2E CERT

8/09 319d 2x 28690 3.5 1002 3.0 862

CONSIGNOR:

ROBERT GOULD & KRISTIE KELLY | HADLEY MA

**KAR-LINN REESES RAMPAGE** 840003140014659

Genetic Conditions: PT DT MT WT BH2T

PPR: +45 66%R PTAT: +0.7 66%R (08/21)

PTA: +212m +9f +13p +111NM\$ 69%R (GEN)

PTA PL: +1.3 SCS: +3.06 DPR: -0.4 SCE: +2.4

PTA LIV: -0.4

0 dau. av.

**CUTTING EDGE S DAMZEL** 68173216

01/11 305d 2X 9020 4.6 411 3.9 349 DHIA

04/00 191d 2X 8250 4.4 364 3.5 292 DHIA

\* 2nd YRLG IN MILK NORTHEAST NATIONAL 2017

Maternal Sister to Dam:

**FAIRDALE ELITE DEBRA EX91**

2/11 365D 29270 4.6 1333 3.5 1035

3X ALL-AMERICAN

**SCHERMA BLOOMING BIVER \*TM** 120094290070

Genetic Conditions: PT DT MT WT BH2T

PPR: +94 96%R PTAT: +0.5 98%R (08/21)

PTA: +436m +33f +37p +322NM\$ 98%R (MACE)

**KAR-LINN WONDRMNT REESE ET** 68140422

Genetic Conditions: PT DT MC WT BH2C

06/07 2E-E93 E93 E93 E91 E92 E93 (01/18)

05/09 305d 2X 26020 5.2 1365 3.0 788 DHIR

Lifetime: 1554d 103670m 5367f 3559p

\* MULTIPLE ALL-AMERICAN HONORS

**CUTTING EDGE STREAMLINE** 68145593

PPR: -94 70%R PTAT: +0.4 73%R (08/21)

PTA: -1087m -32f -33p -394NM\$ 82%R

**SPRINGHILL T DOMINIQUE OCS** 68108094

05/03 2E-E92 E92 E94 E93 E92 E90 (03/14)

04/08 355d 2X 25440 4.5 1140 3.5 895 DHIR

05/10 283d 2X 26660 4.3 1158 3.5 920 DHIR

06/09 365d 2X 26340 4.4 1151 3.8 999 DHIR

07/10 323d 2X 28670 4.2 1217 3.5 1002 DHIR

08/10 183d 2X 14580 4.1 597 3.4 498 DHIR

\* WINTER YRLG HFR ALL AMERICAN 2010

\* WINTER HFR CALF HM ALL AMERICAN 2009

\* JR CHAMPION SOUTHEAST NATIONAL 2009

\* 1st WINTER YRLG HFR CENTRAL NATIONAL 2010

\* 1st WINTER HFR CALF SOUTHEAST NATIONAL 2009



**IDR BUCKEYE KNOLL KAN TINNA**  
E90/90MS  
UDDER VIEW OF LOT 55



**KULP-GEN EM DAFFODIL ET**  
2E91  
FOUNDATION DAM OF LOT 56

## LOT 55 IDR BUCKEYE KNOLL KAN TINNA

REG: 68197320  
DOB: 04/17/2017 TATTOO: R976

04/00 E90 E90 E92 V88 V88 E90 (04/21)  
PPR: +87 39%R PTAT: -0.2 43%R  
PTA: +558m +35f +22p +318NM\$ 91%\$  
DEV: +1958m +126f +77p (08/21)  
3/00 341D 26901 5.9 1592 3.5 946

**BRED 1/16/21 TO**  
**BLESSING NEMO NOBLE ET 68204924**

**READS DRIVER KANNON \*TM** 68123683  
Genetic Conditions: \*TM PT DT WT BH2T  
PPR: +100 96%R PTAT: -0.3 97%R (08/21)  
PTA: +752m +52f +31p +463NM\$ 99%R (MACE)  
PTA PL: +1.0 SCS: +2.84 DPR: -1.3 SCE: +2.4  
PTA LIV: +0.4  
857 dau. av. 24810 4.2 1032 3.4 835  
314 class. dau. av. FS:83.0 UDC:-0.20 FLC:-0.33

**RF BUCKEYE KNOLL THUN TENLEY** 68156497  
03/03 V85 V85 V86 +83 V85 V85 (11/16)  
02/08 329d 2X 18870 3.9 727 3.3 625 DHIR

**HILLTOP ACRES DRIVER ET(D)\*TM** 196826  
Genetic Conditions: \*TM (D) PT WT BH2T  
PPR: +163 98%R PTAT: -0.4 98%R (08/21)  
PTA: +977m +53f +42p +622NM\$ 99%R (MACE)

**READS KILO VAR SHELLY** 68101957  
Genetic Conditions: PT DT MT WT BH2T  
03/06 V88 +81 E90 V86 V87 E90 (11/11) \*CERT\*  
03/05 226d 2X 19340 3.9 763 3.3 635 DHIR

**CUTTING EDGE THUNDER \*TM** 68121893  
Genetic Conditions: \*TM PT DT MT WT BH2T  
PPR: +0 95%R PTAT: +0.2 97%R (08/21)  
PTA: -423m -10f -12p +10NM\$ 98%R (MACE)  
**BROWN SWISS GRADE**

CONSIGNOR:  
WAYNE E. SLIKER / ST PARIS, OH

## LOT 56 KULP-GEN CHISEL DAISY

REG: 68213273  
DOB: 12/03/2020 TATTOO: K455  
Parent Average PPR: +25 PTAT: +0.1  
PA: +118m +15f +15p +72NM\$

**3rd Dam: KULP-GEN PS DELICATE ET E90**  
03/09 309D 2X 17090 4.3 732 3.9 664  
**4th Dam: KULP GEN PRONTO DAINTY ET 2E91**  
Lifetime: 2217d 126340m 5107f 4579p  
**5th Dam: KULP-GEN EM DAFFODIL ET EX91**  
04/03 365d 2X 27710 5.8 1597 3.8 1058 DHIR  
**6th Dam: ROUND HILL PRESTN DAISY ET 2E91**  
07/08 365d 2X 30480 5.0 1527 3.6 1085 DHIR  
Lifetime: 2450d 173480m 8860f 6436p

CONSIGNOR:  
CARLY NOWELL / WOODSBORO MD

**KULP-TERRA AJ CHISEL ET \*TM** 68162843  
Genetic Conditions: PT DT MT WT BH2T  
PPR: +45 80%R PTAT: -0.1 84%R (08/21)  
PTA: +247m +27f +19p +231NM\$ 88%R (MACE)  
PTA PL: +0.5 SCS: +2.82 DPR: -0.6 SCE:  
PTA LIV: -1.2  
55 dau. av. 25449 4.0 1025 3.4 876  
28 class. dau. av. FS:82.4 UDC:-1.17 FLC:-0.46

**KULP-GEN SEAMAN DIZZY** 68193661  
03/01 +81 +82 +80 +80 +82 +81 (08/21)  
02/05 385D 15841 4.5 711 3.8 598 RIP

**HILLTOP ACRES ALI JACKSON ET** 68137885  
Genetic Conditions: PT DT MT WT BH2T  
PPR: -7 95%R PTAT: -0.2 96%R (08/21)  
PTA: +391m +0f +1p +60NM\$ 98%R (MACE)

**VOELKERS BROOK CARA** 68143522  
Genetic Conditions: PT DT MT WT BH2T  
08/04 E92 E92 E93 E92 E93 E90 (11/20) \*CERT\*  
08/02 305d 2X 42800 5.1 2183 3.5 1493 DHIR  
Lifetime: 1554d 152020m 7326f 5521p

**CUTTING EDGE SEAMAN \*TM** 68137657  
Genetic Conditions: \*TM PT DT MT WT BH2T  
PPR: -40 95%R PTAT: +0.4 96%R (08/21)  
PTA: +162m +4f +15p -240NM\$ 98%R (MACE)  
**KULP-GEN ANIBAL DAZZLE ET** 68179679  
Genetic Conditions: PT DT MT WT BH2T  
04/05 E90 E90 E90 E91 E90 (01/21)  
Protein Plus  
01/10 232d 2X 7780 4.4 340 3.7 290 DHIR  
03/02 188d 2X 8360 4.7 389 4.0 336 DHIR  
04/01 305d 2X 31730 5.3 1673 3.9 1229 DHIR



**KULP-TERRA CARTEL  
CATHY ET**  
2E91  
GRANDDAM OF LOT 57

**VOELKERS BROOKINGS  
CARA**  
E92  
MATRIARCH OF LOTS 57 & 58  
8/05 365D 49852 5.1 2531 3.5 1766



**LOT 57 KULP-TERRA LOGO CELESTE ET**

REG: 840003207411978  
DOB: 06/25/2020 TATTOO: 1489  
Genetic Conditions: PT DT MT WT BH2T  
PPR: +98 58%R PTAT: +0.1 64%R  
PTA: +510m +13f +16p +267NM\$ 86%\$ (GEN)  
(08/21)

**3rd Dam: VOELKERS BROOKINGS CARA E92**  
08/05 365D 2X 49852 5.1 2532 3.5 1766  
**4th Dam: VOELKERS WNDMT CARABELLA E90**  
04/05 365d 2X 32300 4.2 1308 3.4 1106  
**5th Dam: VOELKERS MIGEL CANDID 2E94**  
5/03 335d 2X 33090 5.1 1673 3.6 1189  
6/04 297d 2X 33460 4.8 1610 3.2 1066  
ALL-AMERICAN 5-YEAR-OLD 2009  
RES. INT. CH. SW NATIONAL 2007  
1ST 5-YEAR-OLD CENTRAL NATIONAL 2009  
**6th Dam: VOELKER ORBIT CHASTIY V87**  
5/06 305d 2X 21570 4.5 967 3.2 684  
**7th Dam: VOELKERS PONZI CARLA V88**  
4/10 365d 2X 21280 4.1 875 3.4 720

**LOGO GP** 4815005602  
Genetic Conditions: PT DT MT WT BH2T  
PPR: +74 75%R PTAT: +0.0 78%R (08/21)  
PTA: +184m +8f +5p +185NM\$ 80%R (MACE)  
PTA PL: +1.5 SCS: +2.89 DPR: +2.5 SCE: +1.8  
PTA LIV: +1.9  
92 dau. av.  
65 class. dau. av. FS:0.0 UDC:0.74 FLC:-0.52

**KULP-TERRA FACT CLARABELL ET** 840003133152823  
Genetic Conditions: PT DT MT WT BH2T  
02/02 V85 V85 +83 +84 V85 V87 (09/18) \*CERT\*  
PPR: +102 67%R PTAT: +0.4 74%R  
PTA: +701m +17f +29p +273NM\$ 86%\$ (GEN)  
DEV: +1890m +47f +71p (08/21)  
02/00 299d 2X 17060 4.1 697 3.7 625 DHIR  
02/11 365d 2X 23830 4.4 1058 4.0 944 DHIR

**GLARUS** 948074462  
Genetic Conditions: PT DT MT WT BH2C  
PPR: +131 83%R PTAT: -0.3 80%R (08/21)  
PTA: +990m +33f +32p +373NM\$ 84%R (MACE)

**GALANTE GP** 4812025122  
05/04 305d 2X 22421 3.7 824 3.1 692 DHIA

**KIBA ANIBAL FACT ET** 120112742062  
Genetic Conditions: PT DT MT WT BH2T  
PPR: +140 90%R PTAT: -0.1 91%R (08/21)  
PTA: +884m -2f +23p +371NM\$ 94%R (MACE)

**KULP-TERRA CARTEL CATHY ET** 68161530  
Genetic Conditions: PT DT MT WT BH2T  
07/00 2E-E91 E91 E91 E90 E91 E90 (08/21) \*CERT\*  
PPR: +73 74%R PTAT: +0.6 79%R  
PTA: +871m +43f +35p +207NM\$ 78%\$ (GEN)  
DEV: +3052m +139f +106p (08/21)  
02/02 305d 2X 26930 4.5 1208 3.6 978 DHIR  
03/10 305d 2X 28640 4.2 1195 3.5 998 DHIR

CONSIGNOR:  
DAVID & ANNE B. KULP & DAN & LAURA CHARD | MANHEIM PA  
EASTERN BREEDERS' SALE 2021

# LOT 58 KULP-TERRA TREK CRAYON ET

REG: 840003207411980

DOB: 07/01/2020 TATTOO: 1491

Genetic Conditions: PT DT MT WT BH2T

PPR: +106 56%R PTAT: +0.2 63%R

PTA: +916m +28f +29p +361NM\$ 94%\$ (GEN) (08/21)

**3rd Dam: VOELKERS WNDMT CARABELLA E90**

04/05 365d 2X 32300 4.2 1308 3.4 1106

**4th Dam: VOELKERS MIGEL CANDID 2E94**

5/03 335d 2X 33090 5.1 1673 3.6 1189

6/04 297d 2X 33460 4.8 1610 3.2 1066

ALL-AMERICAN 5-YEAR-OLD 2009

RES. INT. CH. SW NATIONAL 2007

1ST 5-YEAR-OLD CENTRAL NATIONAL 2009

**5th Dam: VOELKER ORBIT CHASTIY V87**

5/06 305d 2X 21570 4.5 967 3.2 684

**6th Dam: VOELKERS PONZI CARLA V88**

4/10 365d 2X 21280 4.1 875 3.4 720

CONSIGNOR:

DAVID & ANNE B. KULP & DAN & LAURA CHARD | MANHEIM PA

**COZY NOOK CARL TREK** 840003145184063  
Genetic Conditions: PT DT MT WT BH2T  
PPR: +115 61%R PTAT: +0.3 66%R (08/21)  
PTA: +1155m +28f +27p +343NM\$ 65%R (GEN)  
PTA PL: +2.5 SCS: +2.92 DPR: +1.8 SCE: +2.9  
PTA LIV: -0.2  
0 dau. av.

**KULP-TERRA HAMILTN CASSY ET** 840003143858270  
Genetic Conditions: PT DT MT WT BH2T  
03/07 +82 V85 +82 +80 +83 +82 (08/21)  
PPR: +87 66%R PTAT: +0.4 69%R  
PTA: +317m +22f +18p +260NM\$ 85%\$ (GEN)  
DEV: +561m +33f +33p (08/21)  
02/09 309D 18444 4.4 818 3.6 667 RIP

**KULP-TERRA LUCKY CARL ET** 840003139216990

Genetic Conditions: PT DT MT WT BH2T

PPR: +111 79%R PTAT: +0.1 82%R (08/21)

PTA: +1837m +61f +45p +327NM\$ 88%R (GEN)

**COZY NOOK PSLI TREACHEROUS ET** 68158594

Genetic Conditions: PT DT MT WT BH2T

04/09 E90 E90 E91 +82 V89 E91 (11/18)

05/06 365d 2X 35280 4.4 1535 3.7 1288 DHIR

Lifetime: 1768d 162170m 7328f 5978p

**JO-LANE DARIO HAMPTON ET** 74300972

Genetic Conditions: PT DT MT WT BH2T

PPR: +110 86%R PTAT: +0.2 89%R (08/21)

PTA: +780m +21f +24p +435NM\$ 94%R (GEN)

**VOELKERS BROOK CARA** 68143522

Genetic Conditions: PT DT MT WT BH2T

08/04 E92 E92 E93 E92 E93 E90 (11/20) \*CERT\*

PPR: +55 81%R PTAT: +0.5 85%R

PTA: +535m +28f +27p +148NM\$ 67%\$ (GEN)

DEV: +3366m +158f +129p (08/21)

Protein Plus

02/06 305d 2X 23300 4.4 1023 3.5 812 DHIR

06/05 305d 2X 39880 4.5 1798 3.4 1345 DHIR

08/05 365D 2X 49852 5.1 2532 3.5 1766

Lifetime: 1554d 152020m 7326f 5521p

# LOT 59 EMBRYOS - HAMPTON X KULP-TERRA CAREDEVIL ET

FIVE #1 EXPORT QUALIFIED EMBRYOS.

**3rd Dam: VOELKERS WNDMT CARABELLA E90**

04/05 365d 2X 32300 4.2 1308 3.4 1106

**4th Dam: VOELKERS MIGEL CANDID 2E94**

5/03 335d 2X 33090 5.1 1673 3.6 1189

6/04 297d 2X 33460 4.8 1610 3.2 1066

ALL-AMERICAN 5-YEAR-OLD 2009

RES. INT. CH. SW NATIONAL 2007

1ST 5-YEAR-OLD CENTRAL NATIONAL 2009

**5th Dam: VOELKER ORBIT CHASTIY V87**

5/06 305d 2X 21570 4.5 967 3.2 684

**6th Dam: VOELKERS PONZI CARLA V88**

4/10 365d 2X 21280 4.1 875 3.4 720

CONSIGNOR:

DAVID & ANNE B. KULP & DAN & LAURA CHARD | MANHEIM PA

**JO-LANE DARIO HAMPTON ET** 74300972  
Genetic Conditions: PT DT MT WT BH2T  
PPR: +137 85%R PTAT: +0.2 88%R (04/21)  
PTA: +864m +30f +27p +406NM\$ 93%R (GEN)  
PTA PL: +6.4 SCS: +2.68 DPR: +0.9 SCE: +2.6  
PTA LIV: +1.6  
136 dau. av. 26342 4.1 1091 3.4 890  
51 class. dau. av. FS:82.9 UDC:0.25 FLC:0.40

**KULP-TERRA CAREDEVIL ET** 840003143858204  
Genetic Conditions: PT DT MT WT BH2T  
03/00 +82 E90 +80 G75 +83 +80 (06/20)  
PPR: +34 68%R PTAT: +0.6 75%R  
PTA: +490m +16f +22p +59NM\$ 47%\$ (GEN)  
DEV: +8370m +277f +266p (08/21)  
02/09 162d 2X 16680 4.0 663 3.2 528 DHIR

**SWITZERTALS PYSLI DARIO ET \*TM** 68156800

Genetic Conditions: PT DT MT WT BH2T

PPR: +159 91%R PTAT: -0.7 91%R (04/21)

PTA: +984m +38f +40p +494NM\$ 96%R (MACE)

**JO-LANE CADENCE HILARY ET** 73278604

Genetic Conditions: PT DT MT WT BH2T

04/05 E90 E90 E90 V88 E90 E90 (08/18)

03/09 365d 3X 39190 5.0 1968 3.6 1428 DHIR

Lifetime: 1556d 139160m 6622f 5178p

**HILLTOP ACRES B DAREDEVIL ET** 840003012559129

Genetic Conditions: PT DT MT WT BH2T

PPR: -50 92%R PTAT: +0.8 96%R (08/21)

PTA: +167m -19f +2p -209NM\$ 97%R (MACE)

**VOELKERS BROOK CARA** 68143522

Genetic Conditions: PT DT MT WT BH2T

08/04 E92 E92 E93 E92 E93 E90 (11/20) \*CERT\*

Protein Plus

02/06 305d 2X 23300 4.4 1023 3.5 812 DHIR

06/05 305d 2X 39880 4.5 1798 3.4 1345 DHIR

08/05 365D 2X 49852 5.1 2532 3.5 1766

Lifetime: 1554d 152020m 7326f 5521p

# LOT 60 RICHMOND-FD MADISON ET

REG: 840003201125098

DOB: 02/13/2020 TATTOO: 3098

Genetic Conditions: PT DT MT WT BH2T

PPR: +144 57%R PTAT: +0.2 64%R

PTA: +1615m +57f +50p +514NM\$ 99%\$ (GEN) (08/21)

**DUE 1/12/22 WITH ULTRASOUNDED FEMALE  
BY MEADO BROOK SEGA SABRE 551BS1437**

**3rd Dam: RICHMOND-FD POSIE**

**4th Dam: RICHMOND-FD DANDELION VG87**

**MAJESTE** 8843844646  
Genetic Conditions: PT DT MT WT BH2T  
PPR: +149 64%R PTAT: -0.1 68%R (08/21)  
PTA: +1237m +51f +42p +567NM\$ 66%R (GEN)  
PTA PL: +4.0 SCS: +2.97 DPR: +0.2 SCE: +1.7  
PTA LIV: +1.0  
0 dau. av.

**RICHMOND-FD DALLAS** 840003144608761  
Genetic Conditions: PT DT MT WT BH2T  
02/09 +84 V85 V85 G78 V85 +83 (06/20)  
PPR: +142 65%R PTAT: +0.0 73%R  
PTA: +1285m +44f +49p +541NM\$ 99%\$ (GEN)  
DEV: +1971m +65f +92p (08/21)  
02/03 305d 3X 22050 3.9 858 3.4 739 DHIA

**VOELKERS TD CARTER \*TM** 68119645

Genetic Conditions: \*TM PT DT WT BH2T

PPR: +40 97%R PTAT: +0.7 98%R (08/21)

PTA: +1089m +27f +21p +116NM\$ 99%R (MACE)

**MPERATRICE** 948254226

03/02 298d 2X 16951 3.9 663 3.4 568 DHIA

**HILLTOP ACRES DRIVER ET(D)\*TM** 196826

Genetic Conditions: \*TM (D) PT DT WT BH2T

PPR: +163 98%R PTAT: -0.4 98%R (08/21)

PTA: +977m +53f +42p +622NM\$ 99%R (MACE)

**RICHMOND-FD BUTTERCUP** 68173145

CONSIGNOR:

LEILA RICHMOND | NORTH COLLINS NY

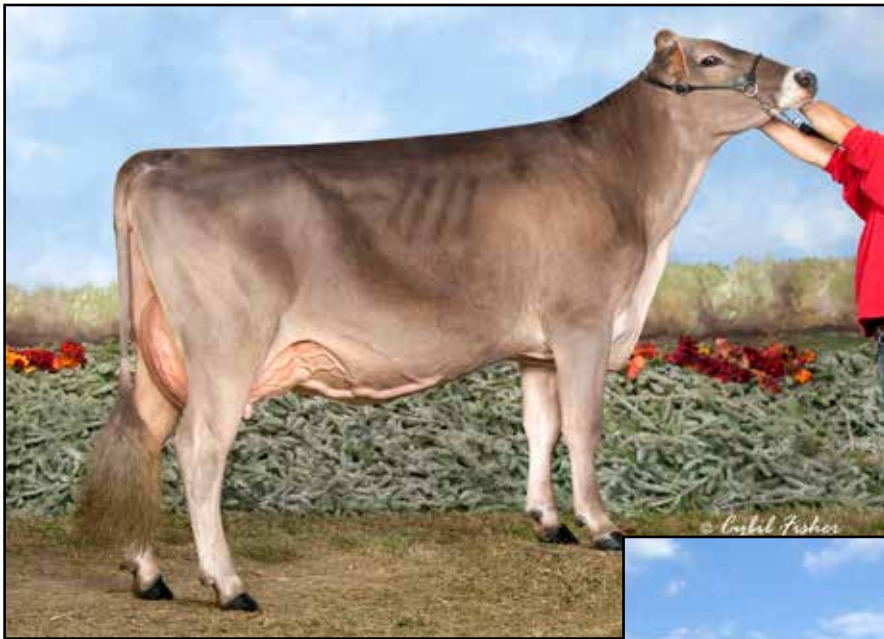

**CUTTING EDGE  
WONDERMENT STAR  
2E92  
GRANDDAM OF LOT 61**



**TERRA ROSE GOTCHA  
SHANTEL  
2E93  
GRANDDAM OF LOT 61, 4TH DAM OF LOT 63**

## LOT 61 CUTTING EDGE W SABEL

REG: 68200884  
DOB: 07/08/2019 TATTOO: M173

**BRED 8/31/21 TO  
JO-DEE ROYAL HILL RASTA ET**

**3rd Dam: CUTTING EDGE PRIME STAR E90**  
04/07 305d 2x 27500 3.6 1002 3.1 865 DHIA  
**4th Dam: ALFA CREEK STARMIST ET 2E91**  
6/06 315d 2x 22600 4.8 1088 3.7 842  
**5th Dam: TOP ACRES PRETUS STARLET 3E90**  
8/08 365d 2x 28300 3.8 1069 3.4 974  
**6th Dam: TOP ACRES SIMON STARGLO 2E**  
6/10 365d 2x 23780 4.3 1020 4.1 969  
*Grand Champion Eastern National 1992*  
**7th Dam: TOP ACRES J STARDUST ET 2E**  
6/02 365d 2x 20520 4.2 855 3.9 803  
**8th Dam: KILRAVOCK SNOW STORM 5E Elite  
Superior Brood Cow**  
10/01 365d 2x 30210 4.1 1225 3.8 1152  
Lifetime: 4052d 212,000m 9217f  
National Total Performance Winner 1981  
All American 4 Year Old 1975 & Aged Cow  
J. P. Eves Award, 1981

**CONSIGNOR:**  
PETER VAIL | ENGELWOOD FL

**EASTERN BREEDERS' SALE 2021**

**CUTTING EDGE WOODY ETV \*TM** 68173214  
Genetic Conditions: \*TM \*TD PT WT BH2T  
PPR: +29 79%R PTAT: +0.7 81%R (08/21)  
PTA: +165m +2f +2p +7NM\$ 88%R (GEN)  
PTA PL: +0.5 SCS: +3.25 DPR: +0.2 SCE: +2.4  
PTA LIV: +2.0  
63 dau. av. 23054 4.2 957 3.3 769  
30 class. dau. av. FS:83.9 UDC:1.08 FLC:0.06

**CUTTING EDGE D SHILOH ETV** 68188600  
03/05 E90 E90 E90 V88 E90 E90 (11/20)  
02/01 365d 3X 24660 3.8 926 3.5 866 DHIR  
03/04 197d 3X 21960 3.6 781 3.3 717 DHIR

**9th Dam: KILRAVOCK MIDNIGHT SNOW 5E  
Superior Brood Cow**  
11/04 365d 2x 22050 4.2 931  
Member All American Produce, '71, '72, '73

**HARTS THUNDER \*TM** 68113037  
Genetic Conditions: \*TM PT DT WT BH2T  
PPR: +81 96%R PTAT: +0.4 98%R (08/21)  
PTA: +754m +12f +24p +260NM\$ 98%R (MACE)

**TOP ACRES PEPPY WIZELLA** 68155326  
Genetic Conditions: PT DT MT WT BH2T  
06/06 E94 E95 E97 E94 E94 E93 (12/19)  
06/03 365d 2X 30990 4.2 1317 3.5 1071 DHIR  
Lifetime: 1924d 128280m 5862f 4817p  
*MULTIPLE ALL-AMERICAN HONORS*

**HILLTOP ACRES G DURANGO ET \*TM** 68121012  
Genetic Conditions: \*TM PT DT WT BH2T  
PPR: +2 87%R PTAT: +0.3 90%R (08/21)  
PTA: -128m -14f +3p -122NM\$ 92%R (MACE)

**CUTTING EDGE WONDERMENT STAR** 68114497  
Genetic Conditions: PT DT MT WT BH2C  
07/01 2E-E92 E93 E92 E90 E90 E92 (10/16)  
02/05 294d 2X 19130 2.9 557 3.1 594 DHIR  
03/05 330d 2X 21440 3.3 697 3.1 656 DHIR  
04/06 365d 2X 30150 3.2 966 3.2 964 DHIR  
06/00 365d 2X 29240 3.4 985 3.2 925 DHIR  
07/07 122d 2X 9860 4.0 396 2.9 283 DHIR  
Lifetime: 1785d 126110m 4207f 3995p  
\* 2nd SR 2 YR OLD EASTERN NATIONAL 2012  
\* 2nd SR 2 YR OLD ROYAL WINTER FAIR 2012



# LOT 62 TERRA ROSE CARRIER SHAY OCS

REG: 840003208028736  
DOB: 09/01/2019 TATTOO: 15

**BRED 3/1/21 TO**  
**PIT CREW RICH PHANTOM**

**3rd Dam: KULP GEN STARBUCK SHANIA ET 4E94**  
5/08 365D 2X 30600 4.3 1330 3.2 990  
ALL AMERICAN 5 YEAR OLD, 2005; AGED COW, 2006  
**4th Dam: SUN-MADE PATRICK STARDOM 2E90**  
5/04 365d 2x 25750 5.0 1277 3.7 964  
**5th Dam: GOLDEN SUN BILLY STARBRITE ET 3E**  
6/05 365d 2x 35410 3.9 1372 3.5 1249  
**6th Dam: TOP ACRES ELEGANT STARLITE ET 3E ELITE**  
9/05 365d 2x 34360 4.7 1618 3.6 1247  
**7th Dam: KILRAVOCK SNOW STORM 5E Elite**  
10/01 365d 2x 30210 4.1 1225 3.8 1152  
NATIONAL TOTAL PERFORMANCE WINNER, 1981

CONSIGNOR:  
JAYSON GARRETT / ST. PARIS OH

**KULP-TERRA CARTL CARRIER ET 68161727**  
Genetic Conditions: PT DT MT WT BH2T  
PPR: +60 88%R PTAT: +0.2 87%R (08/21)  
PTA: +231m +15f +17p +188NM\$ 95%R (MACE)  
PTA PL: +1.5 SCS: +2.73 DPR: -0.3 SCE: +2.4  
PTA LIV: +0.2  
217 dau. av. 23855 4.1 981 3.4 800  
46 class. dau. av. FS:83.9 UDC:-0.10 FLC:-0.46

**MISS TAN SASSY ETV 68178132**  
Genetic Conditions: PT DT MT WT BH2T  
03/08 V86 V86 V87 +84 V85 V86 (11/19)  
02/04 346d 2X 18240 3.9 709 3.4 623 DHIR  
03/05 328d 2X 15520 4.2 652 3.5 536 DHIR

**8th Dam: KILRAVOCK MIDNIGHT SNOW 5E**  
11/04 365d 2x 22050 4.2 931  
MEMBER ALL AMERICAN PRODUCE, '71, '72, '73

**VICTORY ACRES GENOM CARTEL \*TM 70827888**  
Genetic Conditions: PT DT MT WT BH2T  
PPR: +91 92%R PTAT: -0.1 94%R (08/21)  
PTA: +1222m +38f +37p +308NM\$ 96%R (MACE)

**VOELKERS BROOK CARA 68143522**  
Genetic Conditions: PT DT MT WT BH2T  
08/04 E92 E92 E93 E92 E93 E90 (11/20) \*CERT\*  
Protein Plus  
08/02 305d 2X 42800 5.1 2183 3.5 1493 DHIR  
Lifetime: 1554d 152020m 7326f 5521p

**PIT-CREW WONDER TANBARK ET \*TM 68122966**  
Genetic Conditions: \*TM PT DT MT WT BH2T  
PPR: -55 96%R PTAT: -0.3 97%R (08/21)  
PTA: +572m +7f +14p -128NM\$ 98%R (MACE)

**TERRA ROSE GOTCHA SHANTEL 953113**  
07/02 2E-E93 E94 E91 E92 E94 E93 (10/13)  
02/04 305d 2X 18640 4.2 774 3.0 562 DHIR  
03/11 305d 2X 18620 4.0 750 3.1 584 DHIR  
05/07 305d 2X 21980 4.2 923 3.0 659 DHIR  
08/05 305d 2X 20460 4.2 865 2.7 557 DHIA

# LOT 63 PRIME TIME RUBEN SIERRA

REG: 68213467  
DOB: 07/25/2020 TATTOO: PT 68

**BRED 8/24/21 TO**  
**LA RAINBOW BFLY DYNAMITE ET**

**3rd Dam: TERRA ROSE RHY SHINE ET 2E90**  
07/02 353d 2X 25500 4.2 1079 3.3 849 DHIA  
**4th Dam: TERRA ROSE GOTCHA SHANTEL 2E93**  
05/07 305d 2X 21980 4.2 923 3.0 659 DHIA  
Lifetime: 2296d 138700m 5992f 4456p  
**5th Dam: KULP GEN STARBUCK SHANIA ET 4E94**  
5/08 365D 2X 30600 4.3 1330 3.2 990  
ALL AMERICAN 5 YEAR OLD, 2005; AGED COW, 2006  
**6th Dam: SUN-MADE PATRICK STARDOM 2E90**  
5/04 365d 2x 25750 5.0 1277 3.7 964  
**7th Dam: GOLDEN SUN BILLY STARBRITE ET 3E**  
6/05 365d 2x 35410 3.9 1372 3.5 1249  
**8th Dam: TOP ACRES ELEGANT STARLITE ET 3E ELITE**  
9/05 365d 2x 34360 4.7 1618 3.6 1247

CONSIGNOR:  
ALEXIS GEIWITZ / NEW CASTLE PA

**CUTTING EDGE GS RUBEN ET 68202631**  
Parent Average PPR: -44 PTAT: -0.5  
PA: -426m -14f -18p -158NM\$  
PA: PL -0.8 SCS: +3.08 DPR: +1.4 SCE:  
PA: LIV -0.1

**PRIME TIME TEQUILA SADIE ET 68184755**

**9th Dam: KILRAVOCK SNOW STORM 5E Elite**  
10/01 365d 2x 30210 4.1 1225 3.8 1152  
NATIONAL TOTAL PERFORMANCE WINNER, 1981  
**10th Dam: KILRAVOCK MIDNIGHT SNOW 5E**  
11/04 365d 2x 22050 4.2 931  
MEMBER ALL AMERICAN PRODUCE, '71, '72, '73

**TOP ACRES GRANDSLAM ET \*TM 68113986**  
Genetic Conditions: \*TM PT DT MT WT BH2T  
PPR: -2 97%R PTAT: -0.6 97%R (08/21)  
PTA: -169m +5f -6p +46NM\$ 99%R (MACE)

**NOR BELLA JETWAY RIVER ET 902895**  
09/08 3E-E94 E97 E93 E94 E94 E92 (02/10)  
08/03 350d 2X 28440 4.2 1204 3.4 953 DHIA  
MULTIPLE ALL-AMERICAN HONORS

**COZY NOOK CARTER TEQUILA ET \*TM 68156279**  
Genetic Conditions: PT DT MT WT BH2T  
PPR: +35 95%R PTAT: +0.1 96%R (08/21)  
PTA: +369m +12f +11p +161NM\$ 98%R (MACE)

**GRAYSTONE TANBARK SASHA 68167843**  
Genetic Conditions: PT DT MT WT BH2T  
06/05 V85 V87 V86 +84 +84 +84 (08/21)  
02/03 343d 2X 13130 4.3 559 3.3 438 DHIR  
03/05 305d 2X 10950 3.7 405 3.2 349 DHIR  
04/07 329d 2X 16590 4.3 711 3.2 533 DHIR  
\* 6th SPRING HFR CALF EASTERN NATIONAL 2015

# LOT 64 PEARL DELL SEAMAN ULTRA

REG: 68213002  
DOB: 06/01/2020 TATTOO: PD08

**BRED 8/22/21 TO**  
**TROUT RUN CAR JUKEBOX PP ET**

**CUTTING EDGE SEAMAN \*TM 68137657**  
Genetic Conditions: \*TM PT DT MT WT BH2T  
PPR: -40 95%R PTAT: +0.4 96%R (08/21)  
PTA: +162m +4f +15p -240NM\$ 98%R (MACE)  
PTA PL: -4.7 SCS: +3.28 DPR: -3.9 SCE: +4.9  
PTA LIV: -1.7  
830 dau. av. 23527 4.0 950 3.4 790  
398 class. dau. av. FS:84.6 UDC:0.27 FLC:0.48

**PEARL DELL MILLENIUM UNIQUE 68183942**

**OLD MILL WDE SUPREME ET \*TM 197920**  
Genetic Conditions: \*TM PT DT MT WT BH2T  
PPR: +6 97%R PTAT: +0.3 98%R (08/21)  
PTA: +27m -1f -1p -41NM\$ 99%R (MACE)

**ROSE LANE SHERRYS SHASTA 68123234**  
04/09 E93 E92 E96 E91 E91 E93 (07/13) \*CERT\*  
03/03 365d 2X 30520 4.3 1325 3.6 1085 DHIR

**OLSON MILLENIUM ET 199360**  
Genetic Conditions: PT DT MT WT BH2C  
PPR: +44 81%R PTAT: -0.6 79%R (08/21)  
PTA: +147m -8f +5p +127NM\$ 84%R (MACE)

**PEARL DELL EDDIE UNICE 68140921**

CONSIGNOR:  
ELIZABETH SCHIEFERSTINE / VERNON NY



**LAUBS JADE SHEREE**

**5E94**

MATRIARCH OF LOT 65



**TOP ACRES PRE BOUQUET ET**

**3E94**

MATRIARCH OF LOT 67

**LOT 65 DOHAVEN DYNAMITE SUGARPLUM**

REG: 68206195

DOB: 04/12/2020 TATTOO: 002

**3rd Dam: TOWPATH JETWAY SHARA ET 2E90**

05/10 305d 2X 18740 6.5 1215 3.4 644 DHIR

**4th Dam: LAUBS JADE SHEREE 5E94**

09/02 365d 2X 25600 4.1 1050 3.4 877 DHIR

12/09 365d 2X 25360 4.2 1067 3.3 843 DHIR

Lifetime: 4734d 252200m 11037f 8823p

\* 3rd AGED COW EASTERN NATIONAL 1996

\* GRAND CHAMPION NY STATE FAIR 1997

CONSIGNOR:

JEFFREY MCKISSICK / NEW CASTLE PA

**LA RAINBOW BFLY DYNAMITE ETV** 840003129321096

Genetic Conditions: \*TM PT DT WT BH2T

PPR: -13 93%R PTAT: +0.3 96%R (08/21)

PTA: -811m -17f -8p -6NM\$ 98%R (MACE)

PTA PL: +2.2 SCS: +2.69 DPR: -1.3 SCE: +2.0

PTA LIV: -1.0

1045 dau. av. 22669 4.2 950 3.4 775

469 class. dau. av. FS:83.5 UDC:0.90 FLC:0.39

**DOHAVEN WARRANTY SWEETPI** 68155837

05/06 V85 V85 V86 +83 +84 V86 (04/19)

04/01 305d 2X 15360 4.4 675 3.5 532 DHIA

**SHILOH BROOKNGS CADENCE ET \*TM** 71130650

Genetic Conditions: PT DT MT WT BH2T

PPR: +76 97%R PTAT: +0.6 99%R (08/21)

PTA: +669m +27f +28p +289NM\$ 99%R (MACE)

**LA RAINBOW BFLY DELIGHT ET** 840003012749336

Genetic Conditions: PT DT MT WT BH2C

06/03 E91 E90 E91 E90 E92 E92 (03/20)

05/10 365d 3X 26130 3.7 961 3.1 814 DHIR

**FOREST LAWN WARRANTY ET \*TM** 68121001

Genetic Conditions: \*TM PT DT WT BH2T

PPR: +17 89%R PTAT: -0.1 89%R (08/21)

PTA: -539m +4f -6p +27NM\$ 94%R (GEN)

**DOHAVEN PARKER SWEET ET** 68134951

02/09 +83 +82 +80 V85 +84 +83 (06/14)

02/00 305d 2X 11230 4.4 494 3.4 382 DHIR

**LOT 66 NEW VIEW WP ECHO**

REG: 68204165

DOB: 09/08/2019 TATTOO: NV 218

**DUE 11/12/21 TO**

**CUTTING EDGE GRANDSLAM**

**3rd Dam: FOX TRAIL GRANDSLAM ELENA G78**

01/09 365d 2X 17270 3.8 657 3.3 569 DHIR

**4th Dam: FOX TRAIL SPECIAL ERIN V87**

05/08 365d 2X 30850 4.0 1226 3.2 1002 DHIR

07/03 365d 2X 30140 3.8 1136 3.2 960 DHIR

Lifetime: 2080d 143050m 5769f 4792p

**5th Dam: FOX TRAIL ERIN V86 CERT**

6-09 2x 365d 28830 3.9 1130 2.9 838

Life: 2148d 143380 3.6 5346 3.2 4732

**6th Dam: FOX TRAIL EDITH V85**

5-00 2x 356d 21060 4.7 992 3.5 735

**TOP ACRES WILLPOWER** 840003133337555

Genetic Conditions: PT DT MT WT BH2C

PPR: -20 65%R PTAT: +0.4 69%R (08/21)

PTA: +228m +12f +8p -47NM\$ 68%R (GEN)

PTA PL: -2.5 SCS: +2.95 DPR: -3.8 SCE:

PTA LIV: -1.6

0 dau. av.

**NEW VIEW C EVANGELICA** 68181962

02/11 134d 2X 8670 3.6 312 3.4 298 DHIR

**HILLTOP ACRES W DURHAM ET \*TM** 68135214

Genetic Conditions: \*TM PT DT WT BH2C

PPR: -4 96%R PTAT: +0.4 98%R (08/21)

PTA: -39m +20f +9p +22NM\$ 98%R (MACE)

**TOP ACRES SUPREME WIZARD ET** 68116090

Genetic Conditions: PT DT MT WT BH2T

10/10 3E-E95 E96 E95 E96 E95 E95 (10/20)

05/07 365d 2X 34914 5.3 1840 3.3 1163 DHIA

Lifetime: 2557d 202535m 11043f 7077p

MULTIPLE ALL-AMERICAN HONORS

**VOELKERS TD CARTER \*TM** 68119645

Genetic Conditions: \*TM PT DT WT BH2T

PPR: +40 97%R PTAT: +0.7 98%R (08/21)

PTA: +1089m +27f +21p +116NM\$ 99%R (MACE)

**FOX TRAIL BRONX EVELINA** 68154366

06/04 E92 E92 E91 E94 E92 E93 (08/19)

02/00 365d 2X 24480 3.4 843 3.6 879 DHIR

03/05 365d 2X 31710 3.3 1041 3.5 1115 DHIR

05/03 365d 2X 28570 4.0 1143 3.6 1033 DHIR

07/02 110d 2X 6730 4.1 275 3.0 202 DHIR

Lifetime: 1903d 127900m 4756f 4659p

CONSIGNOR:

DR KENNY & KELLY JO MANION & KEN MAIN / COPAKE NY

EASTERN BREEDERS' SALE 2021

# LOT 67 REEDLAND FAMOUS BUBBLES

REG: 68215381  
DOB: 07/25/2019 TATTOO: 21

## SELLS FRESH

**3rd Dam: TOP ACRES DOM BERET ET E90**  
05/00 352D 2X 26160 4.7 1237 3.5 905 DHIR  
**4th Dam: TOP ACRES PRE BOUQUET ET 3E94**  
05/09 365d 2X 33540 4.3 1445 3.5 1160 DHIR  
Lifetime: 1612d 124100m 5996f 4304p  
\* AGED COW ALL AMERICAN 2004  
\* 4 YR OLD ALL AMERICAN 2002  
\* SR 2 YR OLD ALL AMERICAN 2000

**BROWN HEAVEN R FAMOUS ET** 109109715  
Genetic Conditions: PT DT MT WT BH2T  
PPR: +1 79%R PTAT: +0.4 80%R (08/21)  
PTA: +611m +6f +6p -81NM\$ 88%R (MACE)  
PTA PL: -1.4 SCS: +3.10 DPR: -1.0 SCE: +2.6  
PTA LIV: -0.6  
85 dau. av. 25347 4.0 1015 3.2 819  
25 class. dau. av. FS:84.8 UDC:0.18 FLC:1.10

**HILL-N-HOLLOW BOSEPHS BELLE** 840003143611361

**JO-DEE NEMO RICHARD ET** 68155420  
Genetic Conditions: PT DT MT WT BH2T  
PPR: +28 95%R PTAT: +0.5 98%R (08/21)  
PTA: +1059m +1f +14p -11NM\$ 98%R (MACE)

**BROWN HEAVEN GLENN FANTASY** 106157091  
Genetic Conditions: PT DT MT WT BH2T  
EX-97 CAN  
05/11 365d 2X 35556 4.7 1658 3.4 1208 DHIA  
Lifetime: 1748d 128519m 5710f 4770p  
MULTIPLE ALL-AMERICAN HONORS

**JOBOWONDER BOSEPHUS ET \*TM** 68129318  
Genetic Conditions: \*TM PT DT WT BH2C  
PPR: -14 97%R PTAT: +0.8 98%R (08/21)  
PTA: +281m +37f +15p -55NM\$ 99%R (MACE)

**CUTTING EDGE A BELKEY ET** 68168722

CONSIGNOR:  
PAIGE JACOBSON | CLIFTON SPRINGS NY

# LOT 68 BLUE HEAVEN THUNDER MALIBU

REG: 840003143619835  
DOB: 01/18/2020 TATTOO: BH35  
Parent Average PPR: +43 PTAT: +0.5  
PA: +228m +7f +10p +126NM\$

## DUE 12/8/21 WITH ULTRASOUNDED FEMALE BY KALINGEN CALVIN GLENWOOD ET

**3rd Dam: SUNNY ACRES FRYER LIZARD E90/90MS**  
05/03 305D 2X 26240 4.2 1108 3.3 865 DHIR  
LIFETIME: 1937D 120610M 5206F 4390P  
**4th Dam: SUNNY ACRES JOLT LIBERTY G+81**  
02/03 365d 2X 25670 3.8 979 3.4 881 DHIR

**HARTS THUNDER \*TM** 68113037  
Genetic Conditions: \*TM PT DT WT BH2T  
PPR: +81 96%R PTAT: +0.4 98%R (08/21)  
PTA: +754m +12f +24p +260NM\$ 98%R (MACE)  
PTA PL: +2.1 SCS: +3.23 DPR: -0.2 SCE: +1.8  
PTA LIV: +2.7  
728 dau. av. 23981 3.9 940 3.4 804  
433 class. dau. av. FS:84.4 UDC:0.84 FLC:-0.47

**SUNNY ACRES DEEGAN LIZ** 68188737  
02/08 V88 V88 E91 V87 V87 V88 (06/20)  
02/03 353d 3X 15660 4.7 742 3.5 551 DHIR  
\* 1st FALL YRLG HFR NY STATE FAIR 2019

**SUN-MADE VIGOR ET \*TM** 195618  
Genetic Conditions: \*TM PT DT WT BH2T  
PPR: +51 99%R PTAT: +0.0 99%R (08/21)  
PTA: +46m -15f +3p +203NM\$ 99%R (MACE)

**BAIL-MIK P LADY LIBERTY ET** 960337  
Genetic Conditions: PT DT MT WT BH2T  
10/02 2E-E91 E92 E90 V88 E91 E91 (06/16) \*CERT\*  
Protein Plus  
07/03 365d 2X 50769 3.8 1921 3.3 1661 DHIA

**SUNNY ACRES TRACE DEEGAN** 68146410  
Genetic Conditions: PT DT MT WT BH2T  
PPR: +42 92%R PTAT: +0.9 92%R (08/21)  
PTA: -338m +15f +4p +83NM\$ 97%R (MACE)

**SUNNY ACRES DORK LIZARDO** 68119478  
06/08 2E-E91 E90 E93 E90 E92 E90 (10/16) \*CERT\*  
02/05 365d 2X 20480 3.9 807 3.4 692 DHIR  
03/08 365d 2X 22470 4.3 968 3.4 769 DHIR  
04/11 365d 2X 27770 4.3 1192 3.3 930 DHIR  
06/06 365d 2X 26910 4.2 1131 3.2 870 DHIR  
07/08 305d 2X 24070 3.9 932 3.3 784 DHIR  
09/03 365d 2X 25040 4.2 1053 3.1 788 DHIR  
Lifetime: 2620d 171160m 7177f 5739p

CONSIGNOR:  
EMMETT J. SMITHLING | SENECA CASTLE NY

# LOT 69 DEL-ROSE BONANZA YOGI

REG: 68214481  
DOB: 09/27/2019 TATTOO: OH91

## BRED 2/18/21 TO MEADO BROOK SAGES SHINE ET 14BS906

**MORT LEGACY BONANZA \*TM** 197225  
Genetic Conditions: \*TM PT DT WT BH2T  
PPR: -93 95%R PTAT: -0.1 97%R (08/21)  
PTA: -856m -28f -30p -386NM\$ 98%R (GEN)  
PTA PL: -0.8 SCS: +3.17 DPR: +0.0 SCE: +3.1  
PTA LIV: -0.4  
376 dau. av. 22595 4.1 937 3.3 751  
321 class. dau. av. FS:85.2 UDC:0.10 FLC:0.07

**DEL-ROSE KINGPIN YOLO** 68188709  
02/10 V88 E90 V87 V86 V86 V88 (06/20)  
02/01 318d 2X 20360 4.4 890 3.4 686 DHIR  
03/03 48d 2X 3600 3.6 129 3.0 107 DHIR  
\* 3rd SUMMER YRLG HFR EASTERN NATIONAL 2018  
\* 6th SUMMER YRLG HFR INTERNATIONAL 2018

**BLESSING MORT LAURA LEGACY** 193906  
Genetic Conditions: PT DT MT WT BH2C E91  
PPR: -81 98%R PTAT: +0.1 99%R (08/21)  
PTA: -168m -13f -17p -448NM\$ 99%R (MACE)

**MORT NOAH BOUQUET** 891175  
12/06 2E-E94 E95 E93 E94 E94 E93 (07/12) \*CERT\*  
08/04 365d 2X 40270 4.0 1592 3.2 1271 DHIR  
11/09 365d 2X 30330 4.4 1322 3.4 1020 DHIR  
Lifetime: 3203d 277970m 11454f 9781p

**JO-DEE TROOPER KINGPIN \*TM** 68127537  
Genetic Conditions: \*TM PT DT WT BH2T  
PPR: -4 86%R PTAT: +0.2 90%R (08/21)  
PTA: -758m -4f -12p -141NM\$ 92%R (GEN)

**CLASSY CREEK JOEL YAHOO** 68159811  
05/07 V88 E94 E93 E92 E90 +83 (09/19)  
02/04 328d 2X 18150 4.6 828 3.3 594 DHIA  
03/05 305d 2X 29710 4.3 1291 3.1 911 DHIA  
04/10 361d 2X 28690 4.4 1266 3.4 968 DHIR

CONSIGNOR:  
CHELSEA N. HANSELMAN | BLOOMVILLE NY

## LOT 70 HELL HOLLOW RAMPAGE ESCLIPSE

REG: 68213132  
DOB: 01/09/2021 TATTOO: H120  
Parent Average PPR: +39 PTAT: +0.4  
PA: +171m +4f +10p +113NM\$

**KAR-LINN REESES RAMPAGE** 840003140014659  
Genetic Conditions: PT DT MT WT BH2T  
PPR: +45 66%R PTAT: +0.7 66%R (08/21)  
PTA: +212m +9f +13p +111NM\$ 69%R (GEN)  
PTA PL: +1.3 SCS: +3.06 DPR: -0.4 SCE: +2.4  
PTA LIV: -0.4  
0 dau. av.

**HELL HOLLOW TEQ ETHAL** 68191823  
03/06 E90 V89 E90 E90 E91 V89 (06/21)

**SCHERMA BLOOMING BIVER \*TM** 120094290070  
Genetic Conditions: PT DT MT WT BH2T  
PPR: +94 96%R PTAT: +0.5 98%R (08/21)  
PTA: +436m +33f +37p +322NM\$ 98%R (MACE)

**KAR-LINN WONDRMNT REESE ET** 68140422  
Genetic Conditions: PT DT MC WT BH2C  
06/07 2E-E93 E93 E93 E91 E92 E93 (01/18)  
05/09 305d 2X 26020 5.2 1365 3.0 788 DHIR  
Lifetime: 1554d 103670m 5367f 3559p  
\*MULTIPLE ALL-AMERICAN HONORS

**COZY NOOK CARTER TEQUILA ET\*TM** 68156279  
Genetic Conditions: PT DT MT WT BH2T  
PPR: +35 95%R PTAT: +0.1 96%R (08/21)  
PTA: +369m +12f +11p +161NM\$ 98%R (MACE)  
**SUNNY ACRES DALLY ELENA** 68135408

CONSIGNOR:  
PATRICK R. MILLER | MOUNT VISION NY

## LOT 71 HELL HOLLOW PSURGE LOMBARDI

REG: 68213137  
DOB: 09/28/2020 TATTOO: H117

**TOP ACRES POWER SURGE \*TM** 196004  
Genetic Conditions: \*TM PT DT WT BH2T  
PPR: +4 98%R PTAT: +0.0 99%R (08/21)  
PTA: +265m -13f +6p -20NM\$ 99%R (MACE)  
PTA PL: -0.4 SCS: +3.30 DPR: +2.0 SCE: +1.9  
PTA LIV: -1.3  
3179 dau. av. 24720 3.8 945 3.3 806  
1114 class. dau. av. FS:84.5 UDC:-0.31 FLC:0.67

**SUNNY ACRES LOCO** 68177898  
05/05 E90 E90 E92 V88 E90 E90 (11/20)

**TOP ACRES JET POWER ET** 191610  
Genetic Conditions: PT DT MT WT BH2T  
PPR: -49 89%R PTAT: -0.3 89%R (08/21)  
PTA: -1m -9f -12p -116NM\$ 91%R (MACE)

**HILL-N-DALE ENSIGN SUE ET** 841967  
12/09 3E-E93 E94 E93 E92 E90 E95 (12/06) \*CERT\*  
Protein Plus  
04/04 365d 2X 36360 3.7 1348 3.5 1255 DHIR  
Lifetime: 1840d 162010m 6847f 5610p  
\*MULTIPLE ALL-AMERICAN HONORS

**SUNNY ACRES TORCH DAKOTA** 68149093  
Genetic Conditions: PT DT MT WT BH2T  
PPR: +62 72%R PTAT: -0.1 74%R (08/21)  
PTA: +729m +31f +27p +249NM\$ 78%R (GEN)  
**SUNNY ACRES DICKIE LOCATE** 68149934  
08/03 E91 V88 E92 E90 E90 E92 (06/21)

CONSIGNOR:  
PATRICK R. MILLER | MOUNT VISION NY

## LOT 72 HELL HOLLOW RICHARD DENVER

REG: 68213138  
DOB: 06/22/2020 TATTOO: H113

**JO-DEE NEMO RICHARD ET** 68155420  
Genetic Conditions: PT DT MT WT BH2T  
PPR: +28 95%R PTAT: +0.5 98%R (08/21)  
PTA: +1059m +1f +14p -11NM\$ 98%R (MACE)  
PTA PL: +0.1 SCS: +3.05 DPR: -1.0 SCE: +2.9  
PTA LIV: -1.8  
704 dau. av. 24957 3.9 966 3.2 807  
462 class. dau. av. FS:84.5 UDC:0.87 FLC:0.70

**HELL HOLLOW DIPPIN TWIN** 68177679  
04/09 V88 V88 E92 E90 V88 V87 (11/20)  
04/04 304d 2X 11010 4.3 471 3.5 388 DHIA

**JO-DEE PRELUDE NEMO ET \*TM** 197482  
Genetic Conditions: \*TM PT DT WT BH2T E90  
PPR: +15 88%R PTAT: +0.6 91%R (08/21)  
PTA: +550m +0f +7p -33NM\$ 92%R (GEN)

**JO-DEE ENSIGN ROSEBUD** 952931  
Genetic Conditions: PT DC MT WT BH2T  
08/03 2E-E93 E91 E95 E90 E94 E92 (09/14)  
08/00 365d 2X 31690 3.4 1070 3.1 972 DHIR  
Lifetime: 2700d 194640m 6920f 6359p  
\*MULTIPLE ALL-AMERICAN HONORS

**ALFA CREEK BROOKING HAWK ET\*TM** 68144523  
Genetic Conditions: PT DT MT WT BH2T  
PPR: +1 85%R PTAT: +0.2 84%R (08/21)  
PTA: +54m -9f -5p +14NM\$ 92%R (GEN)

**SUNNY ACRES DENVER DHARMA** 68108083  
03/02 +83 +81 V86 G78 +82 V85 (03/12)  
02/11 311d 2X 13960 4.6 649 3.3 467 DHIR

CONSIGNOR:  
RAY KNECHT & PATRICK R. MILLER | MILLVILLE PA

## LOT 73 HILLS VALLEY GS POPCORN

REG: 68195429

DOB: 07/15/2018 TATTOO: H929

02/05 V85 V87 V86 V88 G75 V87 (01/21)  
02/01 302d 2X 15760 4.1 654 3.5 553 DHIR

**SELLS FRESH**

**CUTTING EDGE S GRANDSLAM ET** 68174769  
Genetic Conditions: PT DT MT WT BH2T  
V85  
PPR: -23 66%R PTAT: +0.6 71%R (08/21)  
PTA: -66m -9f +3p -212NM\$ 70%R (GEN)  
PTA PL: -2.0 SCS: +3.22 DPR: -1.4 SCE:  
PTA LIV: -1.4  
0 dau. av.

**HILLS VALLEY FRNS PLATINUM** 68143613  
08/10 3E-E92 E92 E92 E92 E91 E92 (06/21)  
02/00 300d 2X 16160 4.1 659 3.5 569 DHIR  
02/11 305d 2X 20590 4.4 909 3.8 774 DHIR  
03/11 313d 2X 21430 4.3 917 3.6 781 DHIR  
04/11 316d 2X 24810 4.8 1190 3.6 883 DHIR  
05/11 357d 2X 26290 4.2 1092 3.4 899 DHIR  
07/01 365d 2X 26310 4.4 1158 3.2 836 DHIR  
Lifetime: 2003d 137450m 6009f 4809p

**CUTTING EDGE SEAMAN \*TM** 68137657  
Genetic Conditions: \*TM PT DT MT WT BH2T  
PPR: -40 95%R PTAT: +0.4 96%R (08/21)  
PTA: +162m +4f +15p -240NM\$ 98%R (MACE)  
**CUTTING EDGE B GRETCHEN ET** 68112015  
06/10 2E-E94 E94 E95 E92 E93 E94 (11/15)  
04/04 358d 2X 24110 4.5 1092 3.6 861 DHIR  
Lifetime: 1657d 111850m 5220f 4217p  
*\*MULTIPLE ALL-AMERICAN HONORS*

**HILLS VALLEY PREM FRANCHISE ET** 68124971

**HILLS VALLEY CVETTE PASSION** 68119733

CONSIGNOR:

PETER VAIL | ENGELWOOD FL

## LOT 74 RIDDLE ME THIS GAM CH BERRY

REG: 68215165

DOB: 04/12/2021 TATTOO: 22

**HILLTOP ACRES B GAMECHANGER** 68174506  
Genetic Conditions: PT DT MT WT BH2T  
PPR: +71 72%R PTAT: +0.5 72%R (08/21)  
PTA: +150m +22f +28p +219NM\$ 80%R (GEN)  
PTA PL: +0.4 SCS: +2.94 DPR: -1.4 SCE: +2.5  
PTA LIV: +0.6  
23 dau. av. 24081 4.2 1022 3.4 827

**EMPIRE MTRON BO** 68173478  
04/06 +83 G78 +82 V85 V87 +83 (06/20)  
02/00 275d 2X 14270 3.4 492 3.1 445 DHIA  
02/11 305d 2X 14040 3.6 511 3.1 432 DHIA  
04/03 305d 2X 15730 4.0 633 3.1 485 DHIA  
04/03 343d 2X 17140 4.1 698 3.1 537 DHIA

**SCHERMA BLOOMING BIVER \*TM** 120094290070  
Genetic Conditions: PT DT MT WT BH2T  
PPR: +94 96%R PTAT: +0.5 98%R (08/21)  
PTA: +436m +33f +37p +322NM\$ 98%R (MACE)

**VIKING VALLEY BROOKINGS GIFT** 68147720  
Genetic Conditions: PT DT MT WT BH2T  
07/00 E91 E95 E92 E91 V85 E92 (10/19)  
06/03 365d 3X 37730 5.3 1984 3.3 1255 DHIR  
Lifetime: 2023d 174740m 8893f 6389p

**MR SUPREME MEGATRON ET** 68148853  
Genetic Conditions: PT DT MT WT BH2T  
PPR: +11 83%R PTAT: +0.3 86%R (08/21)  
PTA: -664m -21f -20p -4NM\$ 90%R (GEN)  
**EMPIRE BROOK BEAUTY** 68156939  
03/07 V85 V85 V85 +83 V85 V86 (05/17)  
02/02 313d 2X 16640 4.1 686 3.4 567 DHIR  
03/03 348d 2X 25660 4.3 1099 3.5 888 DHIR  
04/05 365d 2X 22070 3.8 837 3.4 760 DHIR

CONSIGNOR:

LISA WARD & MATT FARBER | BRANCHVILLE NJ

## LOT 75 RIDDLE ME THIS FAMOUS BIRCH

REG: 68215164

DOB: 03/02/2021 TATTOO: 19

**BROWN HEAVEN R FAMOUS ET** 109109715  
Genetic Conditions: PT DT MT WT BH2T  
PPR: +1 79%R PTAT: +0.4 80%R (08/21)  
PTA: +611m +6f +6p -81NM\$ 88%R (MACE)  
PTA PL: -1.4 SCS: +3.10 DPR: -1.0 SCE: +2.6  
PTA LIV: -0.6  
85 dau. av. 25347 4.0 1015 3.2 819  
25 class. dau. av. FS:84.8 UDC:0.18 FLC:1.10

**RIDDLE ME THIS BOSE BOZO** 68191912

**JO-DEE NEMO RICHARD ET** 68155420  
Genetic Conditions: PT DT MT WT BH2T  
PPR: +28 95%R PTAT: +0.5 98%R (08/21)  
PTA: +1059m +1f +14p -11NM\$ 98%R (MACE)

**BROWN HEAVEN GLENN FANTASY** 106157091  
Genetic Conditions: PT DT MT WT BH2T  
EX-97 CAN  
05/11 365d 2X 35556 4.7 1658 3.4 1208 DHIA  
Lifetime: 1748d 128519m 5710f 4770p  
*MULTIPLE ALL-AMERICAN HONORS*

**JOBO WONDER BOSEPHUS ET \*TM** 68129318  
Genetic Conditions: \*TM PT DT MT WT BH2C  
PPR: -14 97%R PTAT: +0.8 98%R (08/21)  
PTA: +281m +37f +15p -55NM\$ 99%R (MACE)

**EMPIRE MTRON BO** 68173478  
04/06 +83 G78 +82 V85 V87 +83 (06/20)  
02/00 275d 2X 14270 3.4 492 3.1 445 DHIA  
02/11 305d 2X 14040 3.6 511 3.1 432 DHIA  
04/03 305d 2X 15730 4.0 633 3.1 485 DHIA  
04/03 343d 2X 17140 4.1 698 3.1 537 DHIA

CONSIGNOR:

LISA WARD & MATT FARBER | BRANCHVILLE NJ

# LOT 76 RIDDLE ME THIS GA LAVENDER

REG: 68215163

DOB: 01/03/2021 TATTOO: 18

**HILLTOP ACRES B GAMECHANGER** 68174506  
Genetic Conditions: PT DT MT WT BH2T  
PPR: +71 72%R PTAT: +0.5 72%R (08/21)  
PTA: +150m +22f +28p +219NM\$ 80%R (GEN)  
PTA PL: +0.4 SCS: +2.94 DPR: -1.4 SCE: +2.5  
PTA LIV: +0.6  
23 dau. av. 24081 4.2 1022 3.4 827

**HELL HOLLOW B LILAC** 68174465  
05/00 V88 V88 E91 G78 E91 V87 (06/20)  
04/03 305d 2X 17390 3.9 683 3.2 559 DHIA

**SCHERMA BLOOMING BIVER \*TM** 120094290070  
Genetic Conditions: PT DT MT WT BH2T  
PPR: +94 96%R PTAT: +0.5 98%R (08/21)  
PTA: +436m +33f +37p +322NM\$ 98%R (MACE)

**VIKING VALLEY BROOKINGS GIFT** 68147720  
Genetic Conditions: PT DT MT WT BH2T  
07/00 E91 E95 E92 E91 V85 E92 (10/19)  
06/03 365d 3X 37730 5.3 1984 3.3 1255 DHIR  
Lifetime: 2023d 174740m 8893f 6389p

**BLESSING TEX BRAIDEN ET \*TM** 198435  
Genetic Conditions: \*TM PT DT WT BH2T E92  
PPR: -69 97%R PTAT: +0.2 98%R (08/21)  
PTA: -539m -43f -27p -232NM\$ 99%R (MACE)

**SUNNY ACRES VIGOR LIFT** 68130909  
05/08 V87 V86 E90 V85 V86 V86 (10/16)

**3rd Dam: EMPIRE BROOK BEAUTY VG85**  
03/03 348d 2X 25660 4.3 1099 3.5 888 DHIR

CONSIGNOR:

LISA WARD & MATT FARBER | BRANCHVILLE NJ

# LOT 77 WIND MILL CARRIER VALOR 1988

REG: 68204123

DOB: 08/05/2019 TATTOO: 1988

**SELLS FRESH**

**KULP-TERRA CARL CARRIER ET** 68161727  
Genetic Conditions: PT DT MT WT BH2T  
PPR: +60 88%R PTAT: +0.2 87%R (08/21)  
PTA: +231m +15f +17p +188NM\$ 95%R (MACE)  
PTA PL: +1.5 SCS: +2.73 DPR: -0.3 SCE: +2.4  
PTA LIV: +0.2  
217 dau. av. 23855 4.1 981 3.4 800  
46 class. dau. av. FS:83.9 UDC:-0.10 FLC:-0.46

**WIND MILL POKER VALE** 68165022  
05/08 E90 E90 E90 E90 E90 E90 (06/20)  
02/05 309d 2X 20830 3.9 803 3.4 711 DHIR  
03/05 365d 2X 28540 3.5 1005 3.4 957 DHIR  
04/09 355d 2X 31280 4.4 1388 3.4 1067 DHIR  
05/11 305d 2X 25620 3.8 975 3.3 836 DHIR  
Lifetime: 1337d 106370m 4176f 3575p

**VICTORY ACRES GENOM CARTEL \*TM** 70827888  
Genetic Conditions: PT DT MT WT BH2T  
PPR: +91 92%R PTAT: -0.1 94%R (08/21)  
PTA: +1222m +38f +37p +308NM\$ 96%R (MACE)

**VOELKERS BROOK CARA** 68143522  
Genetic Conditions: PT DT MT WT BH2T  
08/04 E92 E92 E93 E92 E93 E90 (11/20) \*CERT\*  
Protein Plus  
08/02 305d 2X 42800 5.1 2183 3.5 1493 DHIR  
Lifetime: 1554d 152020m 7326f 5521p

**WIND MILL TITANIUM POKER** 68137820  
PPR: +59 60%R PTAT: +0.1 67%R (08/21)  
PTA: +37m +1f -4p +189NM\$ 71%R  
PTA PL: +2.2 SCS: +3.03 DPR: +3.8 SCE: PTA LIV: +3.5

**WIND MILL COSMO VAL** 68145365  
03/10 V85 V87 V86 V85 V86 +84 (05/16)  
02/03 344d 2X 17630 4.6 803 3.4 599 DHIR  
03/04 304d 2X 17820 5.1 916 3.5 615 DHIR  
04/04 332d 2X 20680 4.5 937 3.4 708 DHIR

CONSIGNOR:

ANDREW & ALEENA DAUBERT | PINE GROVE PA

# LOT 78 A JOY AS MISUNDERSTOOD

REG: 68194024

DOB: 03/31/2018 TATTOO: AK48

02/09 +83 V85 +83 +84 +83 +83 (01/21)  
02/05 266d 2X 12930 4.9 639 3.5 452 DHIA

**SELLS FRESH**

**3rd Dam: WIND MILL POLARIS MAXI 2E91**  
03/10 340d 2X 27790 4.6 1285 3.3 905 DHIR  
Lifetime: 1838d 128900m 6090f 4379p

\* SR 2 YR OLD HM ALL AMERICAN 2005

\* SR 3 YR OLD NOM ALL AMERICAN 2006

**4th Dam: WIND MILL JETWAY MAXINE ET 2E91**  
07/02 322d 2X 27690 4.8 1331 3.1 869 DHIR

**TWINKLE-HILL CADNC ALLSTAR \*TM** 72973226  
Genetic Conditions: \*TM PT DT WT BH2T  
PPR: -21 89%R PTAT: +0.6 92%R (08/21)  
PTA: -253m -7f -5p -71NM\$ 95%R (GEN)  
PTA PL: -0.6 SCS: +2.91 DPR: -1.3 SCE: +2.0  
PTA LIV: -1.1  
250 dau. av. 22687 4.1 934 3.4 761  
135 class. dau. av. FS:83.7 UDC:0.51 FLC:-0.14

**GIN-VAL TITANIUM MISTLE** 68165543  
03/11 +84 V85 V87 V86 V88 +80 (09/18)  
02/06 322d 2X 18590 4.2 790 3.3 622 DHIR  
03/06 234d 2X 14680 3.8 565 3.2 472 DHIR  
04/06 260d 2X 15920 3.8 612 3.4 535 DHIR

**SHILOH BROOKINGS CADENCE ET \*TM** 71130650  
Genetic Conditions: PT DT MT WT BH2T  
PPR: +76 97%R PTAT: +0.6 99%R (08/21)  
PTA: +669m +27f +28p +289NM\$ 99%R (MACE)

**TWINKLE-HILL PS AMBERLEE** 66927080  
Genetic Conditions: PT DT MT WT BH2T  
07/10 2E-E92 E93 E91 E91 E90 E92 (04/18)  
06/01 365d 2X 32600 4.5 1470 3.6 1166 DHIR  
Lifetime: 2004d 167750m 7904f 6040p  
\* JR 3 YR OLD ALL AMERICAN 2013

**SUNNYISLE TITANIUM ET \*TM** 198507  
Genetic Conditions: \*TM PT DT WT BH2T  
PPR: +13 96%R PTAT: -0.2 96%R (08/21)  
PTA: -715m -14f -16p +3NM\$ 98%R (MACE)

**CUTTING EDGE J MISS ET** 68116017  
06/02 E90 E90 E92 V88 V88 E91 (11/15)  
02/06 359d 2X 21370 4.6 993 3.5 749 DHIR  
03/08 365d 2X 23950 4.8 1156 3.6 852 DHIR  
05/00 349d 2X 23730 5.1 1221 3.3 781 DHIR  
06/01 365d 2X 28540 4.4 1270 3.3 951 DHIR  
Lifetime: 1598d 106440m 5108f 3679p

CONSIGNOR:

ABBIE (KUHLMAN) EVANS | LITTLE MEADOWS PA

EASTERN BREEDERS' SALE 2021

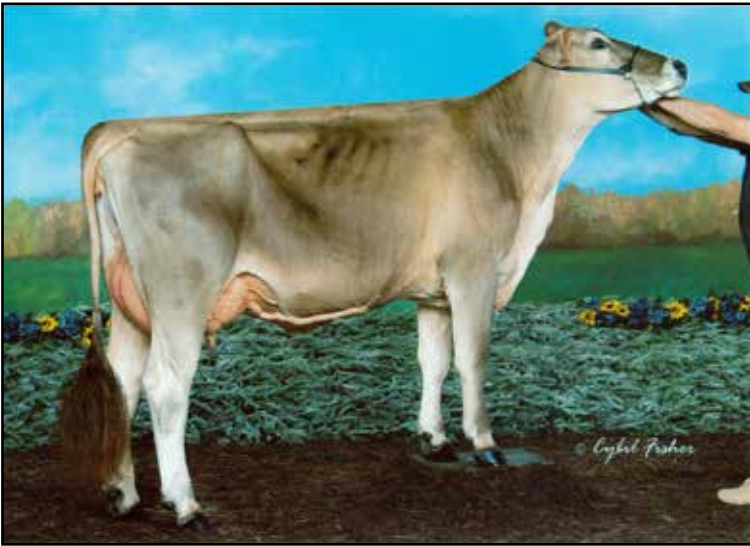

**JUST-IN AGENDA PAST ET**  
E90

DAM OF LOT 79 & DONOR DAM OF LOT 80



**WENTWORTH POLO PRESENT**  
2E90

GRANDDAM OF LOT 79 & 80

## LOT 79 BROOKE HAVEN RICHARD POPPY

REG: 840003146450529  
DOB: 04/24/2018 TATTOO: 290

02/08 V86 V86 V86 V85 V87 V86 (01/21)

**BRED 8/10/21 TO**  
**KAR-LINN REESES RAMPAGE**

**JO-DEE NEMO RICHARD ET** 68155420  
Genetic Conditions: PT DT MT WT BH2T  
PPR: +28 95%R PTAT: +0.5 98%R (08/21)  
PTA: +1059m +1f +14p -11NM\$ 98%R (MACE)  
PTA PL: +0.1 SCS: +3.05 DPR: -1.0 SCE: +2.9  
PTA LIV: -1.8  
704 dau. av. 24957 3.9 966 3.2 807  
462 class. dau. av. FS:84.5 UDC:0.87 FLC:0.70

**JUST-IN AGENDA PAST ET** 840003013069396  
07/03 E90 E91 E90 V88 E92 E90 (01/21)  
02/03 317d 2X 13740 4.3 590 3.5 484 DHIR  
03/06 225d 2X 11230 4.0 450 3.6 407 DHIR  
\* 5th FALL YRLG HFR EASTERN NATIONAL 2015  
\* 1st FALL YRLG HFR PA FARM SHOW 2015

CONSIGNOR:  
BROOKE CORNELL | BERLIN PA

**JO-DEE PRELUDE NEMO ET \*TM** 197482  
Genetic Conditions: \*TM PT DT WT BH2T E90  
PPR: +15 88%R PTAT: +0.6 91%R (08/21)  
PTA: +550m +0f +7p -33NM\$ 92%R (GEN)

**JO-DEE ENSIGN ROSEBUD** 952931  
Genetic Conditions: PT DC MT WT BH2T  
08/03 2E-E93 E91 E95 E90 E94 E92 (09/14)  
08/00 365d 2X 31690 3.4 1070 3.1 972 DHIR  
Lifetime: 2700d 194640m 6920f 6359p  
\*MULTIPLE ALL-AMERICAN HONORS

**BLESSING BNK AGENDA ET \*TM (D)** 194882  
Genetic Conditions: \*TM (D) PT WT BH2T  
PPR: +8 99%R PTAT: -0.1 99%R (08/21)  
PTA: -587m +15f -4p +32NM\$ 99%R (MACE)

**WENTWORTH POLO PRESENT** 470210074  
Genetic Conditions: PT DT MT WT BH2T  
08/11 2E-E90 E91 E91 V88 V88 E90 (12/16)  
04/08 305d 2X 16900 4.5 756 3.8 637 DHIR  
06/11 305d 2X 18220 3.8 701 3.5 642 DHIR  
08/06 305d 2X 19650 4.3 852 3.4 673 DHIR

## LOT 80 EMBRYOS - RAMPAGE X JUST-IN AGENDA PAST ET

FIVE #1 IVF (FE SORTED) STORED AT BOVITEC, MD. BUYER  
TAKES RESPONSIBILITY FOR POSSESSION AND SHIPMENT  
FOLLOWING SALE

**KAR-LINN REESES RAMPAGE** 840003140014659  
Genetic Conditions: PT DT MT WT BH2T  
PPR: +45 66%R PTAT: +0.7 66%R (08/21)  
PTA: +212m +9f +13p +111NM\$ 69%R (GEN)  
PTA PL: +1.3 SCS: +3.06 DPR: -0.4 SCE: +2.4  
PTA LIV: -0.4  
0 dau. av.

**JUST-IN AGENDA PAST ET** 840003013069396  
07/03 E90 E91 E90 V88 E92 E90 (01/21)  
02/03 317d 2X 13740 4.3 590 3.5 484 DHIR  
03/06 225d 2X 11230 4.0 450 3.6 407 DHIR  
\* 5th FALL YRLG HFR EASTERN NATIONAL 2015  
\* 1st FALL YRLG HFR PA FARM SHOW 2015

CONSIGNOR:  
BROOKE CORNELL | BERLIN PA

**SCHERMA BLOOMING BIVER \*TM** 120094290070  
Genetic Conditions: PT DT MT WT BH2T  
PPR: +94 96%R PTAT: +0.5 98%R (08/21)  
PTA: +436m +33f +37p +322NM\$ 98%R (MACE)

**KAR-LINN WONDRCMT REESE ET** 68140422  
Genetic Conditions: PT DT MC WT BH2C  
06/07 2E-E93 E93 E93 E91 E92 E93 (01/18)  
05/09 305d 2X 26020 5.2 1365 3.0 788 DHIR  
Lifetime: 1554d 103670m 5367f 3559p  
\*MULTIPLE ALL-AMERICAN HONORS

**BLESSING BNK AGENDA ET \*TM (D)** 194882  
Genetic Conditions: \*TM (D) PT WT BH2T  
PPR: +8 99%R PTAT: -0.1 99%R (08/21)  
PTA: -587m +15f -4p +32NM\$ 99%R (MACE)

**WENTWORTH POLO PRESENT** 470210074  
Genetic Conditions: PT DT MT WT BH2T  
08/11 2E-E90 E91 E91 V88 V88 E90 (12/16)  
04/08 305d 2X 16900 4.5 756 3.8 637 DHIR  
06/11 305d 2X 18220 3.8 701 3.5 642 DHIR  
08/06 305d 2X 19650 4.3 852 3.4 673 DHIR

EASTERN BREEDERS' SALE 2021



**KULP-GEN BOSEPHUS TALLY**

**VG87**

DAM OF LOT 81



**TOP ACRES SUPREME WIZARD ET**

**3E95**

GRANDDAM OF LOT 83

## LOT 81 STOX MARTINI TWEET TWIN

REG: 840003205609857  
DOB: 01/07/2021 TATTOO: 192  
Parent Average PPR: +75 PTAT: +0.7  
PA: +662m +34f +26p +259NM\$

**3rd Dam: KULP GEN PS TINA ET E90**  
6/09 305d 2x 19950 4.9 977 3.5 701  
**4th Dam: KULP-GEN LEGACY TIARA ET 2E93**  
6/02 365d 2x 35036 4.9 1703 3.5 1224  
*3rd Jr. 3 Year Old, Eastern National, 2009*  
*Res. Grand Champion, PA Farm Show, 2009*  
*2nd 4 Year Old, Eastern National, 2010*  
*Grand Champion, PA Farm Show, 2011, 2013*  
*2nd Aged Cow, Eastern National, 2012*  
*Res. Grand Champion, Eastern BS Show, 2013*  
**5th Dam: SAVAGE-LEIGH TOPLESS ET V88**  
3/10 365d 2x 22750 4.2 966 3.4 772  
**6th Dam: GS FLJ TIPPY ET 2E94**  
4/09 365d 2x 33730 4.3 1452 3.4 1139  
*All American 1997, 1998*  
CONSIGNOR:  
TREY WILLIAM DAUBERT | DAYTON VA

**HILLTOP ACRES BIVER MARTINI** 840003138790809  
Genetic Conditions: PT DT MT WT BH2T  
PPR: +98 66%R PTAT: +0.9 66%R (08/21)  
PTA: +643m +29f +29p +282NM\$ 70%R (GEN)  
PTA PL: +0.7 SCS: +2.92 DPR: -1.6 SCE: +3.1  
PTA LIV: +1.1  
0 dau. av.

**KULP-GEN BOSEPHUS TALLY** 840003151195028  
Genetic Conditions: PT DT MT WT BH2T  
02/07 V87 V87 E91 V85 V87 V87 (08/21)  
PPR: +52 62%R PTAT: +0.5 68%R  
PTA: +681m +38f +23p +236NM\$ 82%\$ (GEN)(08/21)  
\* 1st WINTER YRLG HFR VIRGINIA BROWN SWISS SHOW 2020  
\* 1ST SR.2 ALL-AMERICAN DAIRY JR SHOW 2021  
\* 2ND SR. 2 ALL-AMERICAN DAIRY SHOW 2021

**7th Dam: KEN IR JADE TRINKET 2E**  
5/00 365d 2x 26770 4.0 1061 3.5 928  
*Nominated All American Aged Cow, 1995*  
**8th Dam: KEN IR JOHNNY JULIE 3E90**  
8/09 365d 2x 32440 3.7 1204 3.3 1076

**SCHERMA BLOOMING BIVER \*TM** 120094290070  
Genetic Conditions: PT DT MT WT BH2T  
PPR: +94 96%R PTAT: +0.5 98%R (08/21)  
PTA: +436m +33f +37p +322NM\$ 98%R (MACE)  
**HILLTOP ACRES DVP MINDY** 68166345  
Genetic Conditions: PT DT MT WT BH2T  
02/06 +84 +83 +83 +83 +84 +84 (06/17)  
01/10 365d 3X 29840 3.7 1114 3.1 937 DHIR

**JOB WONDER BOSEPHUS ET \*TM** 68129318  
Genetic Conditions: \*TM PT DT WT BH2C  
PPR: -14 97%R PTAT: +0.8 98%R (08/21)  
PTA: +281m +37f +15p -55NM\$ 99%R (MACE)

**KULP-GEN ANIBAL TABBY** 840003139217033  
Genetic Conditions: PT DT MT WT BH2T  
03/06 V86 V87 V88 V87 +83 V86 (06/20)  
PPR: +86 68%R PTAT: +0.4 74%R  
PTA: +693m +24f +20p +315NM\$ 91%\$ (GEN)  
DEV: +1627m +89f +40p (08/21)  
02/00 357d 2X 21730 4.4 953 3.3 715 DHIR  
03/02 365d 2X 23530 4.8 1140 3.7 863 DHIR

## LOT 82 HILLS VALLEY ROGER ZETA

REG:68211169  
DOB: 12/04/2020 TATTOO: H832

**3rd Dam: WHISPER VALLEY EDDIE ZERO 2E92**  
04/09 365d 2X 31900 4.6 1459 3.2 1014 DHIR  
Lifetime: 1301d 104150m 4469f 3357p  
\* 1st & BU 5 YR OLD NY STATE SHOW 2010  
**4th Dam: WHISPER VALEY POWER CANDY VG86**

**HILLS VALLEY THUNDER ROGER** 68191513  
Parent Average PPR: -13 PTAT: +0.3  
PA: -473m -9f -16p -41NM\$  
PA: PL +1.6 SCS: +2.90 DPR: +0.4 SCE:  
PA: LIV +0.9

**HILLS VALLEY DYNASTY ZAP** 840003012708656  
06/00 +84 V87 V87 +83 +81 +83 (09/19)  
02/03 365d 2X 21950 4.7 1023 3.6 781 DHIR  
03/09 332d 2X 26670 5.3 1417 3.6 955 DHIR  
04/10 341d 2X 23910 4.7 1128 3.5 832 DHIR  
05/11 365d 2X 27370 4.1 1109 3.5 950 DHIR  
07/03 133d 2X 13330 3.8 511 3.3 444 DHIR  
Lifetime: 1702d 123410m 5701f 4348p

**CUTTING EDGE THUNDER \*TM** 68121893  
Genetic Conditions: \*TM PT DT WT BH2T  
PPR: +0 95%R PTAT: +0.2 97%R (08/21)  
PTA: -423m -10f -12p +10NM\$ 98%R (MACE)  
**HILLS VALLEY BONANZA RUBY ET** 840003012708672  
Genetic Conditions: PT DT MT WT BH2C  
07/08 E91 E91 E92 E90 E91 (06/21)  
05/11 365d 2X 33020 4.5 1496 3.1 1020 DHIR  
Lifetime: 1586d 123880m 5661f 4096p  
\* SR 3 YR OLD NOM ALL AMERICAN 2017

**HILLTOP ACRES EN DYNASTY ET\*TM** 193371  
Genetic Conditions: \*TM PT DT WT BH2T  
PPR: -25 99%R PTAT: +0.2 99%R (08/21)  
PTA: +278m -12f +2p -60NM\$ 99%R (MACE)

**HILLS VALLEY TITANIUM ZOOM** 68123368  
04/06 V87 E90 E90 V88 +84 V85 (11/14)  
02/02 327d 2X 18000 4.5 802 3.4 613 DHIR  
03/03 325d 2X 21640 4.8 1046 3.5 748 DHIR  
04/03 277d 2X 22070 4.7 1042 3.3 739 DHIR  
05/03 252d 2X 21460 4.8 1037 3.3 714 DHIR  
06/03 298d 2X 22460 4.4 993 3.5 794 DHIR  
07/02 334d 2X 29770 4.7 1389 3.4 1002 DHIR  
08/02 363d 2X 33180 4.5 1489 3.2 1075 DHIR  
09/04 131d 2X 8790 4.6 401 2.9 256 DHIR  
Lifetime: 2307d 177370m 8199f 5941p

CONSIGNOR:  
HILLS VALLEY FARM, LLC | CATTARAUGUS NY

EASTERN BREEDERS' SALE 2021



# LOT 83 HILLS VALLEY FAMOUS WHISTLE

REG: PENDING  
DOB: 07/02/2021

## 3rd Dam: TOP ACRES ANDRE WHISPER ET 2E93

05/07 365d 2X 32941 5.8 1921 3.6 1174 DHIA  
\* WINTER HFR CALF NOM ALL AMERICAN 2005

## 4th Dam: TOP ACRES EJ WHIZZBANG 5E93 Cert.

5/04 365d 2x 27720 6.0 1670 3.6 985  
8/00 365d 2x 28980 5.2 1505 3.5 1011  
National Total Performance Winner, 1996  
All American 1991, 1992, 1993, 1995

## 5th Dam: MY T FINE WHISPER \*TW 2E Cert.

4/01 365d 2x 25020 4.6 1145 3.8 947  
Hon. Mention All American 4 Year Old, 1990  
Res. All American 5 Year Old, 1991; Aged Cow, 1992

### CONSIGNOR:

HILLS VALLEY FARM, LLC | CATTARAUGUS NY

## BROWN HEAVEN R FAMOUS ET 109109715

Genetic Conditions: PT DT MT WT BH2T  
PPR: +1 79%R PTAT: +0.4 80%R (08/21)  
PTA: +611m +6f +6p -81NM\$ 88%R (MACE)  
PTA PL: -1.4 SCS: +3.10 DPR: -1.0 SCE: +2.6  
PTA LIV: -0.6  
85 dau. av. 25347 4.0 1015 3.2 819  
25 class. dau. av. FS:84.8 UDC:0.18 FLC:1.10

## TOP ACRES BRAIDEN WYNN ET 840003151815442

7 EXCELLENT MATERNAL SISTERS

### WIZARD'S SHOW WINNINGS:

\* COMP MERIT COW ALL AMERICAN 2017  
\* GRAND CHAMPION CENTRAL NATIONAL 2017  
\* SR 3 YR OLD ALL AMERICAN 2013  
\* PROD OF DAM MEMBER ALL AMERICAN '16, '15, '14, '13  
\* AGED COW RES ALL AMERICAN 2016  
\* 5 YR OLD RES ALL AMERICAN 2015  
\* SR 2 YR OLD RES ALL AMERICAN 2012

## JO-DEE NEMO RICHARD ET 68155420

Genetic Conditions: PT DT MT WT BH2T  
PPR: +28 95%R PTAT: +0.5 98%R (08/21)  
PTA: +1059m +1f +14p -11NM\$ 98%R (MACE)

## BROWN HEAVEN GLENN FANTASY 106157091

Genetic Conditions: PT DT MT WT BH2T  
EX-97 CAN  
05/11 365d 2X 35556 4.7 1658 3.4 1208 DHIA  
Lifetime: 1748d 128519m 5710f 4770p  
MULTIPLE ALL-AMERICAN HONORS

## BLESSING TEX BRAIDEN ET \*TM 198435

Genetic Conditions: \*TM PT DT MT WT BH2T E92  
PPR: -69 97%R PTAT: +0.2 98%R (08/21)  
PTA: -539m -43f -27p -232NM\$ 99%R (MACE)

## TOP ACRES SUPREME WIZARD ET 68116090

Genetic Conditions: PT DT MT WT BH2T  
10/10 3E-E95 E96 E95 E96 E95 E95 (10/20)  
02/03 305d 2X 17610 5.2 916 3.3 587 DHIA  
03/06 305d 2X 25800 5.6 1451 3.4 868 DHIA  
04/08 324d 2X 25910 7.0 1803 3.3 864 DHIA  
05/07 365d 2X 34914 5.3 1840 3.3 1163 DHIA  
06/07 218d 2X 19785 5.4 1078 4.1 810 DHIA  
07/05 365d 2x 35400 4.9 1737 3.5 1246 DHIA  
Lifetime: 2557d 202535m 11043f 7077p

# LOT 84 HILLS VALLEY FC JAYLYN

REG: 68216098  
DOB: 09/03/2021 TATTOO: H892

## BROWN HEAVEN C FIRST CHOICE 111164959

Genetic Conditions: PT DT MT WT BH2T  
PPR: +42 59%R PTAT: +0.3 63%R (08/21)  
PTA: -25m -2f +2p +35NM\$ 62%R (GEN)  
PTA PL: +0.7 SCS: +3.03 DPR: +1.2 SCE:  
PTA LIV: +1.1  
0 dau. av.

## HILLS VALLEY DUNDEE JESSICA 68179046

04/03 V85 +84 V85 V86 V85 V85 (11/20)  
02/01 286d 2X 14430 4.4 630 3.4 490 DHIR  
03/01 296d 2X 21050 4.2 889 3.4 715 DHIR

### CONSIGNOR:

HILLS VALLEY FARM, LLC | CATTARAUGUS NY

## VETSCHS NESTA CALVIN ET 120079480359

Genetic Conditions: PT DT MT WT BH2T  
PPR: +54 82%R PTAT: +0.2 81%R (08/21)  
PTA: -208m -20f -10p +80NM\$ 84%R (MACE)

## BROWN HEAVEN J FANCY ET XX

Genetic Conditions: PT DT MT WT BH2T  
EX 90 EX 93 MS CAN  
04/10 365d 2X 35,470 4.9 1,753 3.6 1,276  
NOMINATED ALL AMERICAN YEARLING IN MILK 2015

## HILLTOP ACRES H DUNDEE ET \*TM 68163022

Genetic Conditions: PT DC MT WT BH2T  
PPR: +51 82%R PTAT: -0.3 83%R (08/21)  
PTA: -32m -4f +8p +75NM\$ 90%R (GEN)

## HILLS VALLEY MUSTANG JESSIE 840003012749278

02/03 +83 +83 +82 +82 +83 +83 (10/16)  
02/00 305d 2X 19700 4.5 881 3.4 672 DHIR

# LOT 85 HILLS VALLEY DIEGO BREEZE

REG: 68216095  
DOB: 06/22/2021 TATTOO: H878  
Parent Average PPR: +40 PTAT: +0.5  
PA: -83m +5f +14p +112NM\$

## HILLTOP ACRES DYNAMITE DIEGO ET 68194906

Genetic Conditions: PT DT MT WT BH2T  
PPR: +30 66%R PTAT: +0.9 69%R (08/21)  
PTA: -271m -9f +7p +46NM\$ 69%R (GEN)  
PTA PL: +1.0 SCS: +2.88 DPR: -0.7 SCE: +2.2  
PTA LIV: -0.3  
0 dau. av.

## HILLS VALLEY BROOK BUTTON 840003012749257

05/05 V85 V86 V85 +81 +84 V86 (09/19)  
02/03 351d 2X 22760 4.6 1055 4.1 941 DHIR  
03/07 325d 2X 23610 5.0 1172 4.1 966 DHIR  
04/07 338d 2X 25290 4.8 1203 4.1 1026 DHIR  
05/10 305d 2X 27650 5.0 1379 3.7 1011 DHIA  
Lifetime: 1463d 110160m 5395f 4412p

## 3rd Dam: FOREST LAWN ANTHEM BUSY 3E94

08/07 365d 2X 33420 4.3 1440 3.9 1296 DHIR  
NATIONAL COW FOR ALL SEASONS 2009  
6X ALL-AMERICAN NOMINEE

## 4th Dam: FOREST LAWN PREMIUM BIZET G+83

03/02 294d 3X 19290 3.8 731 3.0 574 DHIR

### CONSIGNOR:

HILLS VALLEY FARM, LLC | CATTARAUGUS NY

## LA RAINBOW BFLY DYNAMITE ETV 840003129321096

Genetic Conditions: \*TM PT DT MT WT BH2T  
PPR: -13 93%R PTAT: +0.3 96%R (08/21)  
PTA: -811m -17f -8p -6NM\$ 98%R (MACE)

## HILLTOP ACRES GLN DIGNITY ET 68125189

Genetic Conditions: PT DT MT WT BH2T  
04/06 E90 E92 E90 E90 E90 V88 (12/14)  
04/02 305d 3X 30960 4.6 1435 3.6 1121 DHIR  
Lifetime: 1289d 104310m 4878f 3800p

## R N R PAYOFF BROOKINGS ET \*TM 198772

Genetic Conditions: \*TM PT DT MT WT BH2C  
PPR: +48 98%R PTAT: +0.1 99%R (08/21)  
PTA: -28m +8f +13p +100NM\$ 99%R (MACE)

## CUTTING EDGE W BEAUTY ET 68112028

05/05 +83 V87 V88 V86 +84 G79 (11/14) \*CERT\*  
02/02 365d 2X 28850 4.4 1282 3.2 930 DHIR  
03/06 365d 2X 30050 5.3 1593 3.4 1024 DHIR  
04/09 365d 2X 30030 5.4 1608 3.2 975 DHIR  
Lifetime: 1321d 101050m 5112f 3367p  
\* 4th JR 2 YR OLD SOUTHEAST NATIONAL 2011  
\* 2nd SUMMER YRLG HFR ROYAL WINTER FAIR 2010

EASTERN BREEDERS' SALE 2021



**HILLS VALLEY PERFECTA RITZ**  
2E93

ALL-AMERICAN 3RD DAM OF LOT 86



**HILLS VALLEY LEBRON JUICY**  
2E91

GRANDDAM OF LOT 87 & FULL SISTER  
TO GRANDDAM OF LOT 89

## LOT 86 HILLS VALLEY SW RAGU

REG: 68211164  
DOB: 12/01/2020 TATTOO: H827

**3rd Dam: HILLS VALLEY PERFECTA RITZ 2E93**

03/02 365d 2X 29070 4.4 1269 3.5 1007  
Lifetime: 1550d 103330m 4706f 3656p

\* SR 3 YR OLD ALL AMERICAN 2011  
\* WINTER YRLG HFR RES ALL AMERICAN 2009  
\* SR 2 YR OLD NOM ALL AMERICAN 2010

**4th Dam: HILLS VALLEY VICTOR RIVER V85**

01/11 365d 2X 23510 4.6 1087 3.5 814  
02/11 365d 2X 21630 4.1 896 3.9 849 DHIR

**5th Dam: BURLIN BANKER RISKY ET V89**

03/04 312d 2X 24000 4.8 1155 3.5 842  
\* RES. GR. CHAMP NY STATE SHOW 2005

**6th Dam: LONG VIEW CHALL ROSEMARY 2E91**

5/11 365d 2x 28287 4.2 1184 3.5 981  
\* ALL AMERICAN WINTER HEIFER CALF, 1993  
\* NOM ALL-AMERICAN SR. 2-YEAR-OLD 1995

CONSIGNOR:

HILLS VALLEY FARM, LLC | CATTARAUGUS NY

**CUTTING EDGE SECRET WEAPON 68193312**

Genetic Conditions: PT DT MT WT BH2T  
PPR: +4 63%R PTAT: +0.8 68%R (08/21)  
PTA: -525m -10f +0p -60NM\$ 66%R (GEN)  
PTA PL: +0.0 SCS: +2.83 DPR: -0.9 SCE:  
PTA LIV: -1.3  
0 dau. av.

**HILLS VALLEY TALLANT RAGAN 840003012749319**

04/04 V85 V86 V87 V85 +83 V85 (09/19)  
02/04 293d 2X 16720 4.8 809 3.5 580 DHIR  
03/04 184d 2X 9170 4.6 426 3.3 305 DHIR  
04/03 305d 2X 21610 3.9 834 3.3 721 DHIR

**7th Dam: LONG VIEW JADES RAISIN 3E93**

9/06 365d 2x 26080 4.3 1128 3.8 982  
\* ALL AMERICAN AGED COW, 1996  
\* RES. ALL-AMERICAN 5-YEAR-OLD 1993  
\* HM ALL-AMERICAN AGED COW 1995

**LA RAINBOW BFLY DYNAMITE ETV 840003129321096**

Genetic Conditions: \*TM PT DT WT BH2T  
PPR: -13 93%R PTAT: +0.3 96%R (08/21)  
PTA: -811m -17f -8p -6NM\$ 98%R (MACE)

**VOELKERS DURANGO SASHA 68148090**

Genetic Conditions: PT DT MT WT BH2T  
08/07 3E-E94 E95 E96 E95 E95 E93 (06/21) \*CERT\*  
05/07 365d 2X 36860 6.8 2523 3.7 1361 DHIR  
Lifetime: 1928d 157390m 7612f 5695p  
\* MULTIPLE ALL-AMERICAN HONORS

**CUTTING EDGE TALLANT ET 68146918**

Genetic Conditions: PT DT MT WT BH2T  
PPR: -32 82%R PTAT: +0.1 83%R (08/21)  
PTA: -387m -9f -5p -211NM\$ 90%R (GEN)

**HILLS VALLEY TOTAL RALLY 68130706**

05/07 V86 V88 E90 V87 +84 V85 (10/16)  
02/05 365d 2X 23450 5.0 1171 3.5 831 DHIR  
04/01 342d 2X 25840 4.9 1279 3.4 873 DHIR  
05/03 365d 2X 31070 5.6 1726 3.5 1072 DHIR  
06/10 338d 2X 23710 4.2 1006 3.3 790 DHIR  
08/00 326d 2X 23480 4.8 1119 3.1 725 DHIR  
Lifetime: 2048d 145040m 7164f 4961p

## LOT 87 HILLS VALLEY SS JUPITER

REG: 68212756  
DOB: 03/02/2021 TATTOO: H847  
Parent Average PPR: +47 PTAT: +0.3  
PA: +89m +15f +7p +160NM\$

**3rd Dam: HILLS VALLEY DYNASTY JUICE 2E90**

05/09 365d 2X 36300 4.8 1750 3.0 1100 DHIR  
Lifetime: 2107d 177880m 7472f 5533p

**4th Dam: HILLS VALLEY LEGACY JAM V88**

05/06 365d 2X 29790 4.4 1298 3.1 909 DHIR  
Lifetime: 2205d 164890m 7243f 5248p

CONSIGNOR:

HILLS VALLEY FARM, LLC | CATTARAUGUS NY

**PINE-TREE SVR SANDSTORM ETV 840003150687278**

Genetic Conditions: PT DT MT WT BH2T  
PPR: +109 60%R PTAT: +0.3 64%R (08/21)  
PTA: +745m +25f +31p +396NM\$ 64%R (GEN)  
PTA PL: +2.8 SCS: +2.80 DPR: +0.1 SCE:  
PTA LIV: +1.0  
0 dau. av.

**HILLS VALLEY FLUTY JUMPY 840003012749302**

03/07 V85 V86 V86 +84 +82 V85 (07/18)  
02/04 308d 2X 19570 5.2 1009 3.6 710 DHIR  
03/05 347d 2X 23150 5.3 1219 3.5 799 DHIR  
04/06 305d 2X 20690 4.6 961 3.4 712 DHIR  
06/02 190d 2X 17553 4.5 785 3.2 568 RIP

**LA RAINBOW SWEET SILVER ET 840003129321124**

Genetic Conditions: PT DT MT WT BH2T  
PPR: +87 79%R PTAT: +0.5 80%R (08/21)  
PTA: +684m +11f +28p +314NM\$ 88%R (GEN)

**NOR-BERT BIVER SASSY 840003132392007**

Genetic Conditions: PT DT MT WT BH2T  
02/03 V87 V86 V85 V85 V86 V88 (01/19)  
02/00 321d 3X 21790 4.7 1033 3.7 811 DHIR

**HILLS VALLEY PREMIUM FLUTY ET 68140359**

**HILLS VALLEY LEBRON JUICY 68146860**

05/09 2E-E91 E91 E92 E92 E91 E91 (07/18)  
02/01 323d 2X 18690 6.0 1117 3.3 618 DHIR  
03/02 365d 2X 29890 5.6 1677 3.3 979 DHIR  
04/05 323d 2X 28300 4.3 1208 3.3 930 DHIR  
05/05 365d 2X 29530 5.0 1484 3.5 1033 DHIR  
07/09 365d 2X 27750 4.5 1255 3.3 911 DHIR  
Lifetime: 2128d 158610m 7985f 5383p  
\* 2nd COMP MERIT COW EASTERN NATIONAL 2019  
\* 2nd 4 YR OLD EASTERN NATIONAL 2017

# LOT 88 KULP-GEN CADENCE BEST ET

REG: 68185862

DOB: 05/06/2017 TATTOO: K415

03/06 **V86** G78 V87 V85 V88 V88 (11/20)

PPR: +63 48%R PTAT: +0.1 56%R

PTA: +315m +14f +15p +221NM\$ 80%\$

DEV: +1752m +72f +68p (08/21)

02/02 305d 2X 19480 4.2 822 3.4 663 DHIR

03/02 365D 2X 26200 3.7 992 3.5 919

## SELLS FRESH

3rd Dam: **FOREST LAWN PREMIUM BIZET G+83**

03/02 294d 3X 19290 3.8 731 3.0 574 DHIR

## CONSIGNOR:

LEON N. BUTTON & RUSS GIESY | RUSHVILLE NY

# LOT 89 HILLS VALLEY D JCPENNEY

REG: 68214061

DOB: 03/19/2021 TATTOO: H859

3rd Dam: **HILLS VALLEY DYNASTY JUICE 2E90**

05/09 365d 2X 36300 4.8 1750 3.0 1100 DHIR

Lifetime: 2107d 177880m 7472f 5533p

4th Dam: **HILLS VALLEY LEGACY JAM V88**

05/06 365d 2X 29790 4.4 1298 3.1 909 DHIR

Lifetime: 2205d 164890m 7243f 5248p

## CONSIGNOR:

HILLS VALLEY FARM, LLC | CATTARAUGUS NY

# LOT 90 GIESY MANOR THUNDER DEION

REG: 68183499

DOB: 01/06/2017 TATTOO: 1016G

Genetic Conditions: PT DT MT WT BH2T

03/05 **V86** V86 V85 V85 V85 V87 (06/20)

02/00 365d 2X 19690 2.8 542 3.3 648 DHIR

03/02 365d 2X 15650 2.9 447 3.4 536 DHIR

## SELLS FRESH

## CONSIGNOR:

DIAMOND RULE LIVESTOCK, LLC | DELAND FL

**SHILOH BROOKNGS CADENCE ET \*TM** 71130650

Genetic Conditions: PT DT MT WT BH2T

PPR: +76 97%R PTAT: +0.6 99%R (08/21)

PTA: +669m +27f +28p +289NM\$ 99%R (MACE)

PTA PL: +1.7 SCS: +2.83 DPR: -2.0 SCE: +1.9

PTA LIV: -1.4

4661 dau. av. 25200 4.1 1038 3.4 848

2455 class. dau. av. FS:84.3 UDC:0.45 FLC:-0.42

**CUTTING EDGE TIT BEAUTY ET** 68137246

06/05 2E-E91 E91 E91 E90 E91 E90 (02/18)

02/02 296d 2X 13460 4.3 580 3.3 442 DHIR

03/01 305d 2X 13750 4.8 655 3.6 497 DHIR

04/05 305d 2X 22880 5.1 1159 3.4 789 DHIR

05/10 305d 2X 15900 5.1 814 3.8 601 DHIR

**LA RAINBOW BFLY DYNAMITE ETV** 840003129321096

Genetic Conditions: \*TM PT DT WT BH2T

PPR: -13 93%R PTAT: +0.3 96%R (08/21)

PTA: -811m -17f -8p -6NM\$ 98%R (MACE)

PTA PL: +2.2 SCS: +2.69 DPR: -1.3 SCE: +2.0

PTA LIV: -1.0

1045 dau. av. 22669 4.2 950 3.4 775

469 class. dau. av. FS:83.5 UDC:0.90 FLC:0.39

**HILLS VALLEY THUNDER JILL** 68199566

**SHILOH BROOKNGS CADENCE ET \*TM** 71130650

Genetic Conditions: PT DT MT WT BH2T

PPR: +76 97%R PTAT: +0.6 99%R (08/21)

PTA: +669m +27f +28p +289NM\$ 99%R (MACE)

**LA RAINBOW BFLY DELIGHT ET** 840003012749336

Genetic Conditions: PT DT MT WT BH2C

06/03 E91 E90 E91 E90 E92 E92 (03/20)

05/10 365d 3X 26130 3.7 961 3.1 814 DHIR

**CUTTING EDGE THUNDER \*TM** 68121893

Genetic Conditions: \*TM PT DT WT BH2T

PPR: +0 95%R PTAT: +0.2 97%R (08/21)

PTA: -423m -10f -12p +10NM\$ 98%R (MACE)

**HILLS VALLEY TANBARK JELLY** 840003012708675

05/10 V87 E90 E90 V88 V87 +84 (09/19)

02/01 323d 2X 23390 4.1 954 3.2 749 DHIR

03/02 334d 2X 29470 4.1 1221 3.3 984 DHIR

04/02 294d 2X 26390 4.0 1047 3.1 827 DHIR

05/02 305d 2X 22760 4.0 919 3.3 750 DHIR

06/06 305d 2X 27670 4.1 1137 3.0 833 DHIA

Lifetime: 1664d 136350m 5571f 4383p

**SHILOH BROOKNGS CADENCE ET \*TM** 71130650

Genetic Conditions: \*TM PT DT WT BH2T

PPR: +51 99%R PTAT: +0.0 99%R (08/21)

PTA: +46m -15f +3p +203NM\$ 99%R (MACE)

**BAIL-MIK P LADY LIBERTY ET** 960337

Genetic Conditions: PT DT MT WT BH2T

10/02 2E-E91 E92 E90 V88 E91 E91 (06/16) \*CERT\*

Protein Plus

07/03 365d 2X 50769 3.8 1921 3.3 1661 DHIA

**KULP GEN PRONTO DALLY ET \*TM** 197305

Genetic Conditions: \*TM PT DT WT BH2T

PPR: +8 98%R PTAT: -0.1 98%R (08/21)

PTA: -274m -20f +1p -36NM\$ 99%R (MACE)

**GIESY MANOR FREE DORA** 959738

05/00 2E-E90 E92 E90 E91 V88 E91 (12/12)

02/02 348d 2X 22330 3.9 872 3.3 748 DHIR

03/03 315d 2X 20850 3.9 822 3.5 724 DHIR

04/03 365d 2X 25660 4.3 1115 3.3 835 DHIR

05/06 365d 2X 23030 4.1 934 3.1 703 DHIR

07/02 327d 2X 24180 3.6 877 2.9 712 DHIR

08/02 341d 2X 19740 4.1 800 3.1 604 DHIR

Lifetime: 2325d 151440m 5918f 4796p

\* 2nd 4 YR OLD EASTERN BS SHOW 2012

**R N R PAYOFF BROOKINGS ET \*TM** 198772

Genetic Conditions: \*TM PT DT WT BH2C

PPR: +48 98%R PTAT: +0.1 99%R (08/21)

PTA: -28m +8f +13p +100NM\$ 99%R (MACE)

**SUN-MADE SD WONDER BUFFY ET** 68121630

Genetic Conditions: PT DT MT WT BH2T

04/04 V88 E90 V88 V88 V86 (08/14)

04/03 279d 3X 35470 3.9 1369 3.4 1199 DHIR

**SUNNYVILE TITANIUM ET \*TM** 198507

Genetic Conditions: \*TM PT DT WT BH2T

PPR: +13 96%R PTAT: -0.2 96%R (08/21)

PTA: -715m -14f -16p +3NM\$ 98%R (MACE)

**FOREST LAWN ANTHEM BUSY** 917212

09/01 3E-E94 E96 E94 E92 E95 E95 (11/11)

Protein Plus

03/05 305d 2X 21440 4.2 892 3.6 766 DHIR

05/02 305d 2X 29690 4.7 1382 3.6 1080 DHIR

06/07 365d 2X 26810 4.1 1096 3.6 954 DHIR

08/07 365d 2X 33420 4.3 1440 3.9 1296 DHIR

Lifetime: 2274d 172200m 7238f 6328p

\* NATIONAL COW FOR ALL SEASONS 2009

\* COMP MERIT COW ALL AMERICAN 2010

\* COMP MERIT COW RES ALL AMERICAN 2009

\* 5 YR OLD RES ALL AMERICAN 2008

\* SR 3 YR OLD RES ALL AMERICAN 2006

**SHILOH BROOKNGS CADENCE ET \*TM** 71130650

Genetic Conditions: PT DT MT WT BH2T

PPR: +76 97%R PTAT: +0.6 99%R (08/21)

PTA: +669m +27f +28p +289NM\$ 99%R (MACE)

**LA RAINBOW BFLY DELIGHT ET** 840003012749336

Genetic Conditions: PT DT MT WT BH2C

06/03 E91 E90 E91 E90 E92 E92 (03/20)

05/10 365d 3X 26130 3.7 961 3.1 814 DHIR

**CUTTING EDGE THUNDER \*TM** 68121893

Genetic Conditions: \*TM PT DT WT BH2T

PPR: +0 95%R PTAT: +0.2 97%R (08/21)

PTA: -423m -10f -12p +10NM\$ 98%R (MACE)

**HILLS VALLEY TANBARK JELLY** 840003012708675

05/10 V87 E90 E90 V88 V87 +84 (09/19)

02/01 323d 2X 23390 4.1 954 3.2 749 DHIR

03/02 334d 2X 29470 4.1 1221 3.3 984 DHIR

04/02 294d 2X 26390 4.0 1047 3.1 827 DHIR

05/02 305d 2X 22760 4.0 919 3.3 750 DHIR

06/06 305d 2X 27670 4.1 1137 3.0 833 DHIA

Lifetime: 1664d 136350m 5571f 4383p

**SUN-MADE VIGOR ET \*TM** 195618

Genetic Conditions: \*TM PT DT WT BH2T

PPR: +51 99%R PTAT: +0.0 99%R (08/21)

PTA: +46m -15f +3p +203NM\$ 99%R (MACE)

**BAIL-MIK P LADY LIBERTY ET** 960337

Genetic Conditions: PT DT MT WT BH2T

10/02 2E-E91 E92 E90 V88 E91 E91 (06/16) \*CERT\*

Protein Plus

07/03 365d 2X 50769 3.8 1921 3.3 1661 DHIA

**KULP GEN PRONTO DALLY ET \*TM** 197305

Genetic Conditions: \*TM PT DT WT BH2T

PPR: +8 98%R PTAT: -0.1 98%R (08/21)

PTA: -274m -20f +1p -36NM\$ 99%R (MACE)

**GIESY MANOR FREE DORA** 959738

05/00 2E-E90 E92 E90 E91 V88 E91 (12/12)

02/02 348d 2X 22330 3.9 872 3.3 748 DHIR

03/03 315d 2X 20850 3.9 822 3.5 724 DHIR

04/03 365d 2X 25660 4.3 1115 3.3 835 DHIR

05/06 365d 2X 23030 4.1 934 3.1 703 DHIR

07/02 327d 2X 24180 3.6 877 2.9 712 DHIR

08/02 341d 2X 19740 4.1 800 3.1 604 DHIR

Lifetime: 2325d 151440m 5918f 4796p

\* 2nd 4 YR OLD EASTERN BS SHOW 2012

EASTERN BREEDERS' SALE 2021

## LOT 91 GIESY HAVEN RICH EMERALD

REG: 68195283

DOB: 08/04/2018 TATTOO: 1206G

1/08 335D 2X 19657 4.2 776 3.4 640

2/09 40D 2X 4198 4.5 184 3.3 131 RIP

\* 1st JR 2 YR OLD CORTLAND CLASSIC 2020

**JO-DEE NEMO RICHARD ET** 68155420  
Genetic Conditions: PT DT MT WT BH2T  
PPR: +28 95%R PTAT: +0.5 98%R (08/21)  
PTA: +1059m +1f +14p -11NM\$ 98%R (MACE)  
PTA PL: +0.1 SCS: +3.05 DPR: -1.0 SCE: +2.9  
PTA LIV: -1.8  
704 dau. av. 24957 3.9 966 3.2 807  
462 class. dau. av. FS:84.5 UDC:0.87 FLC:0.70

**MORE ACRES WHIB EMBLEM** 68168376  
Genetic Conditions: PT DT MC WT BH2T  
04/05 +84 +83 V86 +83 +83 +84 (09/19)  
02/04 317d 3X 14570 4.1 591 3.2 473 DHIR  
03/04 296d 2X 11430 3.6 409 3.5 397 DHIR  
04/04 77d 2X 3020 3.4 103 2.8 84 DHIR

**JO-DEE PRELUDE NEMO ET \*TM** 197482  
Genetic Conditions: \*TM PT DT WT BH2T E90  
PPR: +15 88%R PTAT: +0.6 91%R (08/21)  
PTA: +550m +0f +7p -33NM\$ 92%R (GEN)

**JO-DEE ENSIGN ROSEBUD** 952931  
Genetic Conditions: PT DC MT WT BH2T  
08/03 2E-E93 E91 E95 E90 E94 E92 (09/14)  
08/00 365d 2X 31690 3.4 1070 3.1 972 DHIR  
Lifetime: 2700d 194640m 6920f 6359p

\*MULTIPLE ALL-AMERICAN HONORS

**TOP ACRES MLB WHIB ET** 68147852  
Parent Average PPR: -29 PTAT: +0.1  
PA: -512m +1f -17p -175NM\$  
PTA: PL -1.3 SCS: +3.19 DPR: +1.1 SCE: PA: LIV +0.2

**MORE ACRES PATS ELMA TWIN** 68150880  
05/10 V88 V87 E91 V87 E91 V87 (07/18)  
02/06 346d 2X 10750 3.9 414 3.0 319 DHIR  
03/06 254d 2X 9870 3.0 297 2.9 286 DHIR

CONSIGNOR:

ASHTON GIESY | TRUMANSBURG NY

## LOT 92 GIESY HAVEN RICHARD ENTITY

REG: 68202920

DOB: 07/31/2019 TATTOO: 1367G

1/11 50D 2X 3104 4.0 121 3.1 99 RIP

**SELLS FRESH**

**JO-DEE NEMO RICHARD ET** 68155420  
Genetic Conditions: PT DT MT WT BH2T  
PPR: +28 95%R PTAT: +0.5 98%R (08/21)  
PTA: +1059m +1f +14p -11NM\$ 98%R (MACE)  
PTA PL: +0.1 SCS: +3.05 DPR: -1.0 SCE: +2.9  
PTA LIV: -1.8  
704 dau. av. 24957 3.9 966 3.2 807  
462 class. dau. av. FS:84.5 UDC:0.87 FLC:0.70

**MORE ACRES WHIB EMBLEM** 68168376  
Genetic Conditions: PT DT MC WT BH2T  
04/05 +84 +83 V86 +83 +83 +84 (09/19)  
02/04 317d 3X 14570 4.1 591 3.2 473 DHIR  
03/04 296d 2X 11430 3.6 409 3.5 397 DHIR  
04/04 77d 2X 3020 3.4 103 2.8 84 DHIR

**JO-DEE PRELUDE NEMO ET \*TM** 197482  
Genetic Conditions: \*TM PT DT WT BH2T E90  
PPR: +15 88%R PTAT: +0.6 91%R (08/21)  
PTA: +550m +0f +7p -33NM\$ 92%R (GEN)

**JO-DEE ENSIGN ROSEBUD** 952931  
Genetic Conditions: PT DC MT WT BH2T  
08/03 2E-E93 E91 E95 E90 E94 E92 (09/14)  
08/00 365d 2X 31690 3.4 1070 3.1 972 DHIR  
Lifetime: 2700d 194640m 6920f 6359p

\*MULTIPLE ALL-AMERICAN HONORS

**TOP ACRES MLB WHIB ET** 68147852  
Parent Average PPR: -29 PTAT: +0.1  
PA: -512m +1f -17p -175NM\$  
PTA: PL -1.3 SCS: +3.19 DPR: +1.1 SCE: PA: LIV +0.2

**MORE ACRES PATS ELMA TWIN** 68150880  
05/10 V88 V87 E91 V87 E91 V87 (07/18)  
02/06 346d 2X 10750 3.9 414 3.0 319 DHIR  
03/06 254d 2X 9870 3.0 297 2.9 286 DHIR

CONSIGNOR:

ASHTON GIESY | TRUMANSBURG NY

## LOT 93 YAWNOC THUNDER PANDORA

REG: 68191416

DOB: 03/25/2018 TATTOO: Y795

02/03 V87 V87 V88 V86 V86 V87 (06/20) \*CERT\*

PPR: +81 43%R PTAT: +0.4 51%R

PTA: +923m +13f +22p +238NM\$ 82%\$

DEV: +4649m +103f +108p (08/21)

01/11 365d 2X 24540 3.5 864 3.1 760 DHIR

3/03 61D 2X 5140 3.8 215 2.7 145 RIP

**FRESH 07/02/2021**

**HARTS THUNDER \*TM** 68113037  
Genetic Conditions: \*TM PT DT WT BH2T  
PPR: +81 96%R PTAT: +0.4 98%R (08/21)  
PTA: +754m +12f +24p +260NM\$ 98%R (MACE)  
PTA PL: +2.1 SCS: +3.23 DPR: -0.2 SCE: +1.8  
PTA LIV: +2.7  
728 dau. av. 23981 3.9 940 3.4 804  
433 class. dau. av. FS:84.4 UDC:0.84 FLC:-0.47

**YAWNOC JOEL PAYTON** 68140262  
07/04 V88 E90 E90 V88 V85 V87 (09/19) \*CERT\*  
02/10 332d 2X 14210 3.4 485 2.8 400 DHIR  
03/11 319d 2X 13000 3.4 440 2.9 377 DHIR  
04/11 308d 2X 11950 3.3 389 3.0 364 DHIR  
05/11 356d 2X 19110 3.9 745 3.0 565 DHIR  
07/00 365d 2X 14110 3.3 463 3.1 440 DHIR  
08/03 308d 2X 12870 4.2 536 3.1 401 DHIR

**SUN-MADE VIGOR ET \*TM** 195618  
Genetic Conditions: \*TM PT DT WT BH2T  
PPR: +51 99%R PTAT: +0.0 99%R (08/21)  
PTA: +46m -15f +3p +203NM\$ 99%R (MACE)

**BAIL-MIK P LADY LIBERTY ET** 960337  
Genetic Conditions: PT DT MT WT BH2T  
10/02 2E-E91 E92 E90 V88 E91 E91 (06/16) \*CERT\*  
Protein Plus  
07/03 365d 2X 50769 3.8 1921 3.3 1661 DHIR

**RED BRAE DAA ACE JOEL \*TM** 196150  
Genetic Conditions: \*TM PT DT WT BH2T V86  
PPR: +34 97%R PTAT: -0.3 97%R (08/21)  
PTA: +498m +9f +22p +70NM\$ 98%R (MACE)

**YAWNOC EDDIE PIPPY** 940438  
06/01 V86 V85 V87 V85 +84 V86 (09/11)  
02/04 365d 2X 11100 3.8 420 2.8 314 DHIR  
03/07 299d 2X 11680 3.8 447 2.8 325 DHIR  
04/07 311d 2X 12740 3.7 473 2.9 368 DHIR  
05/06 356d 2X 12980 3.9 509 2.8 359 DHIR  
06/08 282d 2X 8580 4.6 393 3.0 256 DHIR  
07/07 365d 2X 15330 3.9 598 2.8 429 DHIR  
08/10 365d 2X 15950 3.6 574 2.7 434 DHIR

CONSIGNOR:

ASHTON GIESY | TRUMANSBURG NY

EASTERN BREEDERS' SALE 2021

# LOT 94 GIESY MANOR BOSEPHUS EXPO TWIN

REG: 68178977  
DOB: 05/05/2016 TATTOO: 922GM

05/01 **V87** V88 V87 E90 V87 V85 (06/21)  
02/03 365d 2X 18850 4.4 832 3.6 678 DHIR  
03/09 348d 2X 22120 4.3 961 3.6 794 DHIR  
04/11 158D 2X 14956 4.0 550 3.4 462 RIP  
MILKING OVER 120 LBS/DAY

**BRED 8/03/01 TO**  
**COZY NOOK DAREDEVIL TOBY**

CONSIGNOR:  
DIAMOND RULE LIVESTOCK, LLC | DELAND FL

**JOBO WONDER BOSEPHUS ET \*TM** 68129318  
Genetic Conditions: \*TM PT DT WT BH2C  
PPR: -14 97%R PTAT: +0.8 98%R (08/21)  
PTA: +281m +37f +15p -55NM\$ 99%R (MACE)  
PTA PL: -3.8 SCS: +2.95 DPR: -5.2 SCE: +2.3  
PTA LIV: -7.4  
2540 dau. av. 24231 4.2 1015 3.3 804  
860 class. dau. av. FS:84.7 UDC:0.64 FLC:0.41

**GIESY MANOR DENVER EVA** 68145530  
Genetic Conditions: PT DT MT WT BH2T  
04/01 +81 +83 +83 +81 +80 +81 (10/16)  
02/03 365d 2X 15730 3.9 617 3.2 503 DHIR  
03/08 252d 2X 12310 4.5 554 3.0 365 DHIR

**TOP ACRES C WONDERMENT ET \*TM** 196880  
Genetic Conditions: \*TM PT DT WT BH2C E90  
PPR: -36 99%R PTAT: +0.5 99%R (08/21)  
PTA: +551m +16f +9p -127NM\$ 99%R (MACE)

**FRONT LINE PRONTO BESS ET** 931560  
05/09 2E-E92 E93 E91 V88 E90 E93 (02/10) \*CERT\*  
03/09 305d 3X 26910 4.6 1251 3.5 939 DHIA

**ROLLING VIEW DENVER ET \*TM** 193557  
Genetic Conditions: \*TM PT DT WT BH2T  
PPR: +3 98%R PTAT: +0.0 99%R (08/21)  
PTA: -313m +12f -5p +62NM\$ 99%R (MACE)

**GIESY MANOR VISION EVIE** 959297  
05/05 E90 V87 V89 E91 E92 V89 (12/12)  
02/06 365d 2X 21880 3.8 837 3.3 728 DHIR  
03/09 309d 2X 14650 3.3 488 3.2 463 DHIR  
05/01 309d 2X 19560 4.0 778 3.3 642 DHIR

# LOT 95 GIESY MANOR DALLY ENJOY

REG: 68178995  
DOB: 07/23/2016 TATTOO: LB951

03/11 **V87** V87 +84 V86 +84 E90 (06/20)  
02/02 305D 2X 21491 3.8 824 3.3 705  
03/03 288D 2X 24715 4.0 988 3.4 839  
04/03 296D 2X 26660 4.4 1156 3.5 897

**BRED 1/08/21 TO**  
**HILLTOP ACRES BIVER MARTINI ET**

CONSIGNOR:  
DIAMOND RULE LIVESTOCK, LLC | DELAND FL

**KULP GEN PRONTO DALLY ET \*TM** 197305  
Genetic Conditions: \*TM PT DT WT BH2T  
PPR: +8 98%R PTAT: -0.1 98%R (08/21)  
PTA: -274m -20f +1p -36NM\$ 99%R (MACE)  
PTA PL: +0.2 SCS: +2.95 DPR: +0.7 SCE: +3.3  
PTA LIV: +2.8  
8812 dau. av. 22685 4.0 914 3.3 758  
5352 class. dau. av. FS:84.0 UDC:0.28 FLC:1.21

**GIESY MANOR SEAMAN ECLIPSE** 68163503  
Genetic Conditions: PT DT MT WT BH2T  
03/03 +83 +83 V86 +83 +84 +82 (12/17)  
01/10 92d 2X 3930 3.5 137 3.0 116 DHIR  
03/00 305d 2X 16540 4.1 684 3.1 521 DHIA  
04/07 305d 2X 23160 3.6 834 3.2 742 DHIA  
05/10 305d 2X 14950 3.4 508 3.7 553 DHIA  
\* 6th YRLG IN MILK INTERNATIONAL 2016  
\* 1st YRLG IN MILK EASTERN NATIONAL 2016  
\* 1st YRLG IN MILK NY STATE FAIR 2016

**SUN-MADE GAR BRO PRONTO ET \*TM** 191184  
Genetic Conditions: \*TM PT DT WT BH2T V88  
PPR: +50 98%R PTAT: -0.3 98%R (08/21)  
PTA: +130m +1f +2p +242NM\$ 99%R (MACE)

**KULP-GEN EM DAFFODIL ET** 897058  
Genetic Conditions: PT DT MT WT BH2T  
04/05 E91 E91 E91 V88 E90 E91 (10/04) \*CERT\*  
04/03 365d 2X 27710 5.8 1597 3.8 1058 DHIR

**CUTTING EDGE SEAMAN \*TM** 68137657  
Genetic Conditions: \*TM PT DT WT BH2T  
PPR: -40 95%R PTAT: +0.4 96%R (08/21)  
PTA: +162m +4f +15p -240NM\$ 98%R (MACE)

**GIESY MANOR TD ELSA** 68126433  
04/03 E90 V87 E92 V88 V88 E91 (11/14)  
02/00 342d 2X 21240 3.5 745 2.9 624 DHIR  
03/01 309d 2X 24050 3.5 846 3.0 725 DHIR  
04/01 338d 2X 24840 3.7 907 3.1 769 DHIR

# LOT 96 GIESY MANOR SEAMAN KIKI

REG: 68201039  
DOB: 04/17/2019 TATTOO: 1327G

02/02 73D 2X 4323 3.8 145 3.5 127 RIP

**BRED 9/08/21 TO**  
**TRIANGLE ACRES CARTER JUKE**

CONSIGNOR:  
JAY GIESY | TRUMANSBURG NY

**CUTTING EDGE SEAMAN \*TM** 68137657  
Genetic Conditions: \*TM PT DT WT BH2T  
PPR: -40 95%R PTAT: +0.4 96%R (08/21)  
PTA: +162m +4f +15p -240NM\$ 98%R (MACE)  
PTA PL: -4.7 SCS: +3.28 DPR: -3.9 SCE: +4.9  
PTA LIV: -1.7  
830 dau. av. 23527 4.0 950 3.4 790  
398 class. dau. av. FS:84.6 UDC:0.27 FLC:0.48

**HILLS VALLEY DYN KAPTURE** 840003012749273  
06/05 E91 E95 E92 E94 E91 V89 (11/20)  
02/03 327d 3X 17610 4.3 763 3.2 563 DHIR  
03/02 365d 3X 21950 4.1 897 3.3 732 DHIR

**OLD MILL WDE SUPREME ET \*TM** 197920  
Genetic Conditions: \*TM PT DT WT BH2T  
PPR: +6 97%R PTAT: +0.3 98%R (08/21)  
PTA: +27m -1f -1p -41NM\$ 99%R (MACE)

**ROSE LANE SHERRYS SHASTA** 68123234  
04/09 E93 E92 E96 E91 E91 E93 (07/13) \*CERT\*  
03/03 365d 2X 30520 4.3 1325 3.6 1085 DHIR

**HILLTOP ACRES EN DYNASTY ET \*TM** 193371  
Genetic Conditions: \*TM PT DT WT BH2T  
PPR: -25 99%R PTAT: +0.2 99%R (08/21)  
PTA: +278m -12f +2p -60NM\$ 99%R (MACE)

**HILLS VALLEY TOTAL KAOS** 68111581  
05/07 +82 V87 +83 V88 +84 G78 (11/14)  
02/00 365d 2X 23650 4.0 949 3.3 791 DHIR  
03/02 345d 2X 28050 4.2 1183 3.5 970 DHIR  
04/03 292d 2X 22700 5.0 1125 3.5 804 DHIR  
05/02 311d 2X 21740 5.1 1117 3.5 754 DHIR  
06/02 365d 2X 32320 4.9 1599 3.5 1117 DHIR  
07/04 301d 2X 29240 5.4 1585 3.3 977 DHIR  
Lifetime: 2026d 160480m 7684f 5512p

EASTERN BREEDERS' SALE 2021

## LOT 97 GIESY HAVEN FAMOUS PRIMROSE

REG: 68202914

DOB: 06/01/2019 TATTOO: 1342G

Genetic Conditions: PT DT MT WT BH2T  
02/00 101D 2X 8841 3.9 318 3.0 250 RIP

**BRED 8/10/21 TO  
TRIANGLE ACRES CARTER JUKE**

**BROWN HEAVEN R FAMOUS ET** 109109715  
Genetic Conditions: PT DT MT WT BH2T  
PPR: +1 79%R PTAT: +0.4 80%R (08/21)  
PTA: +611m +6f +6p -81NM\$ 88%R (MACE)  
PTA PL: -1.4 SCS: +3.10 DPR: -1.0 SCE: +2.6  
PTA LIV: -0.6  
85 dau. av. 25347 4.0 1015 3.2 819  
25 class. dau. av. FS:84.8 UDC:0.18 FLC:1.10

**GIESY MANOR SEAMAN POSY** 68166277  
03/00 G77 +81 +80 G78 G77 G75 (12/17)  
02/06 325d 2X 8820 4.2 373 3.4 296 DHIR  
04/05 159d 2X 7840 4.0 311 2.8 218 DHIR

**JO-DEE NEMO RICHARD ET** 68155420  
Genetic Conditions: PT DT MT WT BH2T  
PPR: +28 95%R PTAT: +0.5 98%R (08/21)  
PTA: +1059m +1f +14p -11NM\$ 98%R (MACE)

**BROWN HEAVEN GLENN FANTASY** 106157091  
Genetic Conditions: PT DT MT WT BH2T  
EX-97 CAN  
05/11 365d 2X 35556 4.7 1658 3.4 1208 DHIA  
Lifetime: 1748d 128519m 5710f 4770p  
MULTIPLE ALL-AMERICAN HONORS

**CUTTING EDGE SEAMAN \*TM** 68137657  
Genetic Conditions: \*TM PT DT MT WT BH2T  
PPR: -40 95%R PTAT: +0.4 96%R (08/21)  
PTA: +162m +4f +15p -240NM\$ 98%R (MACE)

**CIE GIESY MANOR ZEUS PHINEY** 68120318  
03/05 V85 V88 E91 E90 V87 +80 (07/13)  
01/11 312d 2X 21570 4.8 1034 3.3 711 DHIR  
02/10 299d 2X 20870 4.1 848 3.4 705 DHIR  
03/10 315d 2X 21590 4.5 962 3.6 767 DHIR  
04/10 365d 2X 25360 5.3 1332 3.5 898 DHIR

CONSIGNOR:

DILLAN GIESY | TRUMANSBURG NY

## LOT 98 GIESY HAVEN BO TWYLIGHT

REG: 68190996

DOB: 01/09/2018 TATTOO: 1137G

02/05 +83 +83 +83 G77 +82 V85 (06/20)  
PPR: +3 42%R PTAT: +0.4 51%R  
PTA: -105m +22f +9p +16NM\$ 38%\$  
DEV: +480m +87f +74p (08/21)  
01/11 365d 2X 19320 4.7 909 3.6 687 DHIR  
03/06 43D 3100 4.4 145 3.0 94 RIP

**JOBOW WONDER BOSEPHUS ET \*TM** 68129318  
Genetic Conditions: \*TM PT DT MT WT BH2C  
PPR: -14 97%R PTAT: +0.8 98%R (08/21)  
PTA: +281m +37f +15p -55NM\$ 99%R (MACE)  
PTA PL: -3.8 SCS: +2.95 DPR: -5.2 SCE: +2.3  
PTA LIV: -7.4  
2540 dau. av. 24231 4.2 1015 3.3 804  
860 class. dau. av. FS:84.7 UDC:0.64 FLC:0.41

**GIESY HAVEN TEMT TEDDI** 68158350  
07/04 E90 E91 E90 E90 E91 V88 (06/21)  
02/01 365d 3X 17510 4.5 792 3.4 604 DHIR  
03/11 365d 3X 24100 4.1 995 3.4 823 DHIR  
05/04 365d 2X 21910 4.1 892 3.5 764 DHIR

**TOP ACRES C WONDERMENT ET \*TM** 196880  
Genetic Conditions: \*TM PT DT MT WT BH2C E90  
PPR: -36 99%R PTAT: +0.5 99%R (08/21)  
PTA: +551m +16f +9p -127NM\$ 99%R (MACE)

**FRONT LINE PRONTO BESS ET** 931560  
05/09 2E-E92 E93 E91 V88 E90 E93 (02/10) \*CERT\*  
03/09 305d 3X 26910 4.6 1251 3.5 939 DHIA

**COZY NOOK JOEL TEMTATION ET \*TM** 68119148  
Genetic Conditions: \*TM PT DT MT WT BH2T  
PPR: +63 94%R PTAT: +0.4 95%R (08/21)  
PTA: -242m +20f -1p +207NM\$ 97%R (MACE)

**GIESY MANOR ZEUS TARA** 68118690  
03/00 V85 +81 V86 +84 V86 V85 (12/12)  
01/08 365d 2X 15820 4.3 682 3.3 528 DHIR  
02/10 365d 2X 23100 4.5 1029 3.3 758 DHIR  
04/01 365d 2X 24200 4.2 1027 3.5 841 DHIR

CONSIGNOR:

DILLAN GIESY | TRUMANSBURG NY

## LOT 99 GIESY HAVEN FAMOUS MOXIE

REG: 68202907

DOB: 05/13/2019 TATTOO: 1335G

**DUE 10/23/21 TO  
LA RAINBOW BFLY SKYHIGH 7BS914**

**BROWN HEAVEN R FAMOUS ET** 109109715  
Genetic Conditions: PT DT MT WT BH2T  
PPR: +1 79%R PTAT: +0.4 80%R (08/21)  
PTA: +611m +6f +6p -81NM\$ 88%R (MACE)  
PTA PL: -1.4 SCS: +3.10 DPR: -1.0 SCE: +2.6  
PTA LIV: -0.6  
85 dau. av. 25347 4.0 1015 3.2 819  
25 class. dau. av. FS:84.8 UDC:0.18 FLC:1.10

**GIESY MANOR DAVENPORT MINT** 68184476  
Genetic Conditions: PT DT MT WT BH2T  
03/08 V86 V86 V85 E90 +84 V87 (11/20)  
02/01 365d 2X 18770 4.0 760 3.4 645 DHIR  
03/06 210d 2X 14860 3.2 482 3.3 491 DHIR

**JO-DEE NEMO RICHARD ET** 68155420  
Genetic Conditions: PT DT MT WT BH2T  
PPR: +28 95%R PTAT: +0.5 98%R (08/21)  
PTA: +1059m +1f +14p -11NM\$ 98%R (MACE)

**BROWN HEAVEN GLENN FANTASY** 106157091  
Genetic Conditions: PT DT MT WT BH2T  
EX-97 CAN  
05/11 365d 2X 35556 4.7 1658 3.4 1208 DHIA  
Lifetime: 1748d 128519m 5710f 4770p  
MULTIPLE ALL-AMERICAN HONORS

**HILLTOP ACRES CT DAVENPORT ET** 68146682  
Genetic Conditions: PT DT MT WT BH2T  
PPR: +34 91%R PTAT: +0.4 93%R (08/21)  
PTA: +0m +13f +1p +139NM\$ 96%R (MACE)

**GIESY MANOR ZEUS MINDY** 68151746  
04/03 +83 +83 +83 G78 +83 +83 (05/17)  
02/01 306d 2X 14060 4.6 649 3.5 490 DHIR  
03/01 276d 2X 11280 4.5 508 3.4 389 DHIR

CONSIGNOR:

DILLAN GIESY | TRUMANSBURG NY

EASTERN BREEDERS' SALE 2021



ON THE LEFT  
**BO SHONA DOBOY HERMIONE**  
 JR. CHAMPION PREMIER NATIONAL  
 JUNIOR SHOW 2021  
 SELLS AS LOT 100

## LOT 100 BO SHONA DOBOY HERMIONE

REG: 840003149507271  
 DOB: 06/06/2020 TATTOO: 103  
 1ST SUMMER YEARLING & JR. CHAMPION  
 2021 PREMIER NATIONAL JR. SHOW  
 1ST JR & 3RD OPEN SUMMER YEARLING  
 WORLD DAIRY EXPO 2021

**BRED 8/10/21 TO**  
**JOBO WONDER BOSEPHUS ET \*TM (SEXED)**

3rd Dam: **BO SHONA PS AUDI**  
 04/03 306d 3X 26760 4.8 1289 3.4 920 DHIA  
 4th Dam: **MEADOW HILL PAL AUDI**  
 5th Dam: **MEADOW HILL JETWAY ADEN ET 3E92**  
 08/07 365d 2X 38360 4.0 1553 3.3 1247 DHIR  
 Lifetime: 2645d 181470m 7193f 6011p  
 \* 3rd AGED COW EASTERN NATIONAL 2010

CONSIGNOR:  
 KEELAN PAVELSKI | JERMYN PA

**SWITZER TALS DRDVL DOBOY ET** 840003133889643  
 Genetic Conditions: PT DT MT WT BH2T  
 PPR: +49 71%R PTAT: +0.8 72%R (08/21)  
 PTA: +628m +16f +20p +179NM\$ 78%R (GEN)  
 PTA PL: +1.3 SCS: +3.04 DPR: -1.8 SCE: +1.9  
 PTA LIV: -1.9  
 16 dau. av. 25921 4.1 1066 3.3 858

**BO SHONA DYNA UNIKITTY** 68197054  
 Genetic Conditions: PT DT MT WT BH2T  
 01/09 365d 2x 17406 4.4 766 3.5 609

6th Dam: **MEADOW HILL JADE AUBRIE ET 3E92**  
 07/01 365d 2X 26460 3.7 971 3.1 815 DHIR  
 Lifetime: 1809d 111290m 4370f 3826p  
 \* 3rd AGED COW EASTERN NATIONAL 2003  
 \* RES GRAND CHAMP PA FARM SHOW 1999

**HILLTOP ACRES B DAREDEVIL ET** 840003012559129  
 Genetic Conditions: PT DT MT WT BH2T  
 PPR: -50 92%R PTAT: +0.8 96%R (08/21)  
 PTA: +167m -19f +2p -209NM\$ 97%R (MACE)  
**SWITZER TALS CDNCE DONAY ET** 68156266  
 Genetic Conditions: PT DT MT WT BH2T  
 02/08 V86 V85 V87 V86 V85 V86 (07/16) \*CERT\*  
 02/02 365d 2X 28100 4.5 1275 3.4 966 DHIR

**LA RAINBOW BFLY DYNAMITE ETV** 840003129321096  
 Genetic Conditions: \*TM PT DT WT BH2T  
 PPR: -13 93%R PTAT: +0.3 96%R (08/21)  
 PTA: -811m -17f -8p -6NM\$ 98%R (MACE)  
**BO SHONA CARRIER SKITTLES** 68182512

7th Dam: **MEADOW HILL TITAN AGATHA 3E90**  
 3/03 365d 2x 22790 3.5 797 3.7 832  
 8th Dam: **MEADOW HILL KAYLE AGGIE 3E**  
 7/03 358d 2x 24870 4.3 1065 3.6 892  
 9th Dam: **AMY MARAUDER ANNIE 3E90**  
 9/07 305d 2x 23350 3.3 780 3.3 773

## LOT 101 BUCKEYE KNOLL HAMPTON VOLTARA

REG: 68213866  
 DOB: 06/28/2019 TATTOO: 1128  
 Parent Average PPR: +94 PTAT: -0.2  
 PA: +654m +21f +18p +278NM\$

**SELLS FRESH**

**JO-LANE DARIO HAMPTON ET** 74300972  
 Genetic Conditions: PT DT MT WT BH2T  
 PPR: +137 85%R PTAT: +0.2 88%R (04/21)  
 PTA: +864m +30f +27p +406NM\$ 93%R (GEN)  
 PTA PL: +6.4 SCS: +2.68 DPR: +0.9 SCE: +2.6  
 PTA LIV: +1.6  
 136 dau. av. 26342 4.1 1091 3.4 890  
 51 class. dau. av. FS:82.9 UDC:0.25 FLC:0.40

**BUCKEYE KNOLL GRD VALLIE** 68156501  
 03/01 +81 V85 V85 +82 G77 +80 (11/16)  
 02/05 339d 2X 19280 3.8 740 3.4 649 DHIR  
 03/06 352d 2X 21750 4.2 904 3.4 749 DHIR

**SWITZERTALS PYSLI DARIO ET \*TM** 68156800  
 Genetic Conditions: PT DT MT WT BH2T  
 PPR: +159 91%R PTAT: -0.7 91%R (04/21)  
 PTA: +984m +38f +40p +494NM\$ 96%R (MACE)

**JO-LANE CADENCE HILARY ET** 73278604  
 Genetic Conditions: PT DT MT WT BH2T  
 04/05 E90 E90 E90 V88 E90 E90 (08/18)  
 03/09 365d 3X 39190 5.0 1968 3.6 1428 DHIR  
 Lifetime: 1556d 139160m 6622f 5178p

**BUCKEYE KNOLL TD GIT R DONE\*TM** 68132180  
 Genetic Conditions: \*TM PT DT WT BH2T  
 PPR: +7 81%R PTAT: -0.5 82%R (04/21)  
 PTA: +285m +8f -4p +25NM\$ 88%R (GEN)

**BUCKEYE KNOLL VIGOR VERA ET** 68151901  
 05/11 V86 V86 V85 V85 V86 V87 (06/15)  
 03/04 305d 2X 20240 3.6 726 3.5 699 DHIR  
 04/03 365d 2X 25410 3.6 920 3.6 905 DHIR  
 05/09 274d 2X 19620 3.3 645 3.4 663 DHIR

CONSIGNOR:  
 DOUGLAS D. RHOADES | GREENVILLE OH



Brown Swiss Enthusiasts:

You are invited to join the Brown Swiss Historical Society and help support the Society's mission of preserving the past through membership, publications (articles, stories, the chronicle, photographs), and donations of artifacts or memorabilia for display at the national office.

## **BSHS Membership Application / Donation Form**

I would like to support the Society's mission to collect and preserve, compile and disseminate, the historical information about the Brown Swiss Cow and her breeders by becoming a member or making a contribution.

### **Annual membership**

- Individual or Junior at \$10.00
- Family, Group, Business, or Farm at \$20.00
- Lifetime membership \$100.00.**

### **Donations (Please Check)**

- General Donation in the Amount of \$\_\_\_\_\_.
- Donation in the Amount of \$\_\_\_\_\_ in honor of \_\_\_\_\_.
- Memorial in the Amount of \$\_\_\_\_\_ in memory of \_\_\_\_\_.
- Please contact me regarding donation of artifacts or memorabilia.

Name \_\_\_\_\_

Address \_\_\_\_\_

City, State, Zip \_\_\_\_\_

Email \_\_\_\_\_

Phone \_\_\_\_\_

Please make check payable to: **Brown Swiss Historical Society** and mail with application to:  
 Dr. Roger Neitzel, Brown Swiss Association, 800 Pleasant Street, Beloit, WI 53511-5456.  
 Ph: (608) 365-4474 Fax: (608) 365-5577

L:\BSHS\BSHSMembershipform2010.doc



# Terms and Conditions

**TERMS:** The terms are cash or check on sale day payable to Modern Associates, Sales Manager, in U.S. funds unless other arrangements are made with the consignor prior to the sale. All payments must be made to the clerk of the sale and no release of animals will be given until satisfactory settlement has been made. The guarantees listed below shall be offered by the seller only after payment terms have been met by the purchaser.

**BIDS:** The highest bidder shall be the buyer. In case of dispute, the animals shall again be put up for advance bids and if there be no advance bid, the animal shall be sold to the person from whom the auctioneer accepted the last bid. Every animal is pledged to absolute sale and by-bidding is prohibited. Every animal must be transferred to the new owner and may not be transferred back to the seller, except at the discretion of the recording society concerned.

**EXPORT TRANSACTIONS:** Prospective buyers or agents must make satisfactory agreement regarding health tests and requirements with the consignor and/or sale's management prior to the sale. Failure to do so shall make the buyer responsible for all health tests. Any special terms of payment must be cleared with the sale's management prior to the sale.

**RISK:** All animals are at the purchaser's risk as soon as struck off, but will be cared for free of charge for a reasonable length of time. Purchasers must make arrangements for care of their purchase if not removed within 24 hours following the sale. Separate agreement must be approved on export cattle. All animals are at the consignor's risk prior to selling in the event of fire or other mishap. All semen and embryos sold shall immediately become the buyer's property and risk as soon as struck off. Shipping assistance will be given; however, no risk on loss is assumed by the sale's management.

**CERTIFICATES OF REGISTRY AND TRANSFER:** Each animal which is cataloged, offered, and sold as registered shall be recorded in the Herdbook of the Brown Swiss Cattle Breeders' Association of the U.S.A. The sale management shall be responsible that every animal be transferred within 30 days to the purchaser at the seller's expense, such transfer to be recorded on the Certificate of Registry by the Secretary of the Association. The following suffixes have been added to the names of animals designated by the Brown Swiss Cattle Breeders' Association of the U.S.A. as abnormality carriers or non-carriers as may apply. (W); (S); (M) - known Weaver, Spiderleg or SMA carrier determined by identification of affected offspring. (CW); (CS); (CM) - a confirmed Weaver, Spiderleg or SMA animal through diagnosis by an approved laboratory. (W\*); (S\*); (M\*) - Weaver, Spiderleg or SMA carrier determined by DNA testing at a confidence level of 90% or above. \*TW; \*TS; \*TM - Weaver, Spiderleg or SMA non-carrier determined by DNA testing at a confidence level of 90% or above.

**SHIPPING:** Assistance will be given in loading and shipping animals, but no risk is assumed by the sale's management or seller.

## WARRANTIES:

- (1) The seller warrants clear title to the animal and right to sell the same.
- (2) Unless otherwise noted in the catalog or announced from the auction stand, each animal is sold as sound. All udder guarantees will cease when the cattle are loaded for removal from the barn.
- (3) **BULLS:** Are sold as being able to serve and settle after reaching 14 months of age. The buyer is expected to provide reasonable care and feeding. Should the bull prove to be a non-breeder, the buyer shall notify the seller within four months after the bull reaches 14 months of age. The seller shall then have six months to prove the bull to be a breeder. In no case shall the seller be responsible for more than the selling price.

**FEMALES:** Any female pregnant when sold or that has freshened with 90 days prior to the date of the sale is by that fact considered a breeder. Should any other female not pregnant when sold fail to become pregnant within six months of sale date, or if less than 15 months old when sold, by the time she reaches the age of 21 months, after having been bred to a bull known to be a breeder and after having been treated by a licensed veterinarian, the matter shall be reported in writing to the seller within two weeks of the aforementioned times. The seller will then have the privilege of six months time in which to prove the animal a breeder before refunding the purchase price. Females bred when sold are presumed to be pregnant, but pregnancy is not guaranteed. The seller makes no warranty that females announced safe in calf will deliver live calves, or that they will carry calves full term, nor does he guarantee that the calf carried will not be mummified. In no case shall the seller be responsible for more than the sale price of the animal.

- (4) Above warranties cease when the animal is disposed of by the original purchaser.
- (5) Transportation charges on all animals subject to adjustment shall be paid by shipper.
- (6) The Breeding Warranty is eliminated if a female is flushed or super-ovulated following the sale.

**HEALTH CERTIFICATES:** Official health certificates will be provided to the purchaser of each animal. Results of any future health tests are not guaranteed. The seller and sale management hereby notify buyers that, according to the State of Wisconsin ATCP Rule 10.21, all animals are sold as originating from a maximum risk paratuberculosis herd. The seller and sale management can not be held liable.

**ERRORS:** The material in this catalog has been carefully edited. If any errors or omissions are discovered, they will be announced, such announcements to take precedence over the matter of print in this catalog. Neither the editors of the catalog, the sale's management nor the consignors can assume any responsibility for any errors or omissions in the catalog.

**ACCIDENTS:** The Sale Manager, auctioneers and owners are not in any way responsible for the condition of the grounds nor the behavior of the animals and disclaim any liability in the event of personal accident or property loss.

**RESPONSIBILITY:** The consignor will represent and be responsible for his animals. In no case, however, will the consignor be responsible for any damages beyond the selling price of the animals. Wayne E. Sliker/dba/Modern Associates, sale manager, assumes no responsibility, acting only as an agent, but will endeavor to protect the interests of both buyer and seller.

# INDEX

NAME.....	OWNER.....	TATTOO.....	LOT
BLESSING GARBRO D PETRA ETV .....	BLESSING FARMS & GARRISON BROS.....	105 .....	38
KULP-GEN CADENCE BEST ET .....	BUTTON, LEON & RUSS GIESY .....	K415 .....	88
THUNDER RIDGE DYN ARTIC.....	CHAMPLUVIER, ALLIE & Olivia.....	T353 .....	52
LIME-VAL DYNAMITE GLACIER.....	CHAMPLUVIER, RACHEL .....	29 .....	51
BROOKE HAVEN RICHARD POPPY .....	CORNELL, BROOKE .....	290 .....	79
EMBRYOS - JUST-IN AGENDA PAST ET .....	CORNELL, BROOKE .....		80
EMBRYOS - TOP ACRES FAMOUS WINZER ETV .....	CRIPPLE CREEK FARM .....		17
DAHLHOUSE CARTER NORMA JEAN .....	DAHL, BETH .....	D17 .....	34
WIND MILL CARIER VALOR 1988 .....	DAUBERT, ANDREW & ALEENA.....	1988 .....	77
WIND MILL PETER TRULY 1769.....	DAUBERT, DENNIS & RONALD RAY .....	1760 .....	27
STOX MARTINI TWEET TWIN .....	DAUBERT, TREY.....	192 .....	81
EMPIRE C LYN .....	DEMAY, JASON.....	E48 .....	6
EMPIRE WATCHOUT WHIPLE.....	DEMAY, JASON.....	109 .....	21
GIESY MANOR BOSEPHUS EXPO TWIN.....	DIAMOND RULE LIVESTOCK, LLC.....	922GM .....	94
GIESY MANOR DALLY ENJOY.....	DIAMOND RULE LIVESTOCK, LLC.....	LB951.....	95
GIESY MANOR THUNDER DEION .....	DIAMOND RULE LIVESTOCK, LLC.....	1016G.....	90
A JOY AS MISUNDERSTOOD.....	EVANS, ABBIE .....	AK48 .....	78
NORTH OF DIXIE TORO REBEL TWIN .....	FOOTE, BROOKE .....	1103 .....	43
CUTTING EDGE DYN TROUBLE ET.....	GARRETT, JAYSON.....	MO67 .....	41
TERRA ROSE CARRIER SHAY OCS .....	GARRETT, JAYSON.....	15 .....	62
PRIME TIME RUBEN SIERRA .....	GEIWITZ, ALEXIS.....	PT68 .....	63
PRIME TIME TEQUILA WINNIE ET.....	GEIWITZ, JOSHUA & LARRY .....	PT71 .....	12
GIESY HAVEN RICH EMERALD.....	GIESY, ASHTON .....	1206G.....	91
GIESY HAVEN RICHARD ENTITY.....	GIESY, ASHTON .....	1367G.....	92
YAWNOC THUNDER PANDORA .....	GIESY, ASHTON .....	Y795 .....	93
GIESY HAVEN BO TWYLIGHT.....	GIESY, DILLAN .....	1137G.....	98
GIESY HAVEN FAMOUS MOXIE .....	GIESY, DILLAN .....	1335G.....	99
GIESY HAVEN FAMOUS PRIMROSE .....	GIESY, DILLAN .....	1342G.....	97
GIESY MANOR SEAMAN KIKI .....	GIESY, JAY.....	1327G.....	96
SEA BREEZE RAMPAGES DAZZLE .....	GOULD, ROBERT & KRISTIE KELLY.....	R25 .....	54
DEL-ROSE BONANZA YOGI.....	HEANSELMAN, CHELSEA .....	OH91 .....	69
ROUND HILL TALANT WILONA ET .....	HEFFNER, RON & EMILY & MATTHEW BOOP .....	9716 .....	7
HI DEE HO RAMPAGE GEORGIA.....	HILL, JEFF.....	243 .....	4
HILLS VALLEY D JCPENNEY .....	HILLS VALLEY FARM .....	H859.....	89
HILLS VALLEY DIEGA BREEZE.....	HILLS VALLEY FARM .....	H878.....	85
HILLS VALLEY FAMOUS WHISTLE .....	HILLS VALLEY FARM .....		83
HILLS VALLEY FC JAYLYN.....	HILLS VALLEY FARM .....	H892.....	84
HILLS VALLEY ROGER ZETA.....	HILLS VALLEY FARM .....	H832 .....	82
HILLS VALLEY SS JUPITER .....	HILLS VALLEY FARM .....	H847 .....	87
HILLS VALLEY SW RAGU.....	HILLS VALLEY FARM .....	H827 .....	86
SPRING VALE CARTER WINONA ET .....	HUBBARD, JONATHAN.....	CW2.....	22
REEDLAND FAMOUS BUBBLES.....	JACOBSON, PAIGE.....	21 .....	67
EMBRYOS - TRIANGLE ACRES DRK JUPITER .....	KORTH, REBECCA.....		26
A JOY D SHERATON .....	KUHLMAN MICHALA .....	A141 .....	49
A JOY CADE WASILLA ET .....	KUHLMAN, MICHALA .....	K49 .....	24
A JOY JW SANTANA.....	KUHLMAN, MICHALA .....	A143 .....	50
EMBRYOS - KULP-TERRA CAREDEVIL ET .....	KULP, DAN & ANNE, DAN & LAURA CHARD.....		59
KULP-TERRA LOGO CELESTE ET.....	KULP, DAN & ANNE, DAN & LAURA CHARD.....	1489 .....	57
KULP-TERRA TREK CRAYON ET .....	KULP, DAN & ANNE, DAN & LAURA CHARD.....	1491 .....	58

DUBIN HILLS S WRINKLES .....	LASLEY, BRAXTON .....	13
NUTMEG ACRES CP PEPPER .....	MAIN, KEN & PETER VAIL .....	T187 39
NEW VIEW WP WELL DONE .....	MANION, KENNY & KELLY JO.....	NV219 19
NEW VIEW WP ECHO .....	MANION, KENNY & KELLY JO & KEN MAIN.....	NV218 66
CUTTING EDGE C GAMAY ETV .....	MANION, KENNY JOE & KEN MAIN .....	HF35 5
DOHAVEN DYNAMITE SUBARPLUM .....	MCKISSICK, JEFFREY .....	OO2 65
DOHAVEN DYNAMITE WILLOW .....	MCKISSICK, JEFFREY .....	906 23
EMBRYOS - JENLAR CARTER WALTZ ETV.....	MEYER, BRIANNA .....	10
R N R F&F PRIMA ET .....	MICHALOVICH, RONALD & RENEE.....	1426 28
R N R RASTA POPCORN TWIN .....	MICHALOVICH, RONALD & RENEE.....	1497 29
R N R SEAMAN JOSIE .....	MICHALOVICH, RONALD & RENEE.....	1383 44
R N R TREK PATRICE .....	MICHALOVICH, RONALD & RENEE.....	1541 30
HELL HOLLOW PSURGE LOMBARDI .....	MILLER, PATRICK.....	H117 71
HELL HOLLOW RAMPAGE ESCLIPSE .....	MILLER, PATRICK.....	H120 70
HELL HOLLOW RICHARD DENVER.....	MILLER, PATRICK.....	H113 72
KULP-GEN CHISEL DAISY .....	NOWELL, CARLY.....	K455 56
BO SHONA DOBOY HERMIONE.....	PAVELSKI, KEELAN .....	103 100
GRAYSCALE T SLIM ETVS.....	PULVER, SARA.....	34 15
BUCKEYE KNOLL HAMPTON VOLTARA.....	RHOADES, DOUGLAS.....	1128 101
IDR BUCKEYE KNOLL KAN TINNA.....	RHOADES, DOUGLAS.....	R976 55
WF GLENN NELLY ET .....	RICHARDSON, TRAVIS.....	O44 33
RICHMOND-FD MADISON ET.....	RICHMOND, LEILA .....	3098 60
PEARL DELL SEAMAN ULTRA.....	SCHIEFERSTINE, ELIZABETH.....	PD08 64
SHELBURNE LC STARLITE .....	SHELBURNE FARMS.....	SF933 45
A JOY AS BARBARA .....	SIMPSON, KAYLAH.....	A142 53
ROUND HILL CARTER WASABI ET.....	SIMPSON, KAYLAH.....	9220 9
EMBRYOS - TOP ACRES SUPREME WIZARD ET .....	SLIKER, WAYNE E. ....	16
TOP ACRES CADE WHIFFLE ETV .....	SLIKER, WAYNE E. ....	609 18
TOP ACRES CAYPEP WINNER .....	SLIKER, WAYNE E. ....	1605 20
BLUE HEAVEN THUNDER MALIBU .....	SMITHLING, EMMETT.....	BH35 68
ROUND HILL CARTER WINK ETV .....	SMITHLING, KORTNEY .....	BH48 8
GRAND VEUE DYNAMITE LENNAI .....	SPINNAKER SWISS .....	5963 46
POWER LINE SUPREME NITEMARE .....	SPINNAKER SWISS .....	694 31
SPINNAKER LUNA .....	SPINNAKER SWISS .....	SP01 47
SPINNAKER RASTA LAYLA.....	SPINNAKER SWISS .....	SP04 48
EXPRESS-SMD WILD CHILD .....	STAN-MAR-DALE/EXPRESS .....	CH23 11
PINE-TREE 6717 JONM 9151 ET.....	STEINER, MATT .....	9151 35
PINE-TREE 7970 ELMST 9109 .....	STEINER, MATT .....	9109 37
SHILOH PT MARTINI TUBBY 9006 .....	STEINER, MATT .....	9006 36
COBYROCK CDNC PALM.....	TRYON, JOHN & ABBIE KUHLMAN.....	CR5 40
TOP-VIEW WATCHOUT RAMPAGE .....	URBAN, JOELLE.....	ML3 25
ARETHUSA THUNDER NAIYA ETV.....	VAIL, PETER .....	244 32
CUTTING EDGE W SABEL .....	VAIL, PETER .....	M173 61
HILLS VALLEY GS POPCORN .....	VAIL, PETER .....	H929 73
RIDDLE ME THIS FAMOUS BIRCH.....	WARD, LISA & MATT FARBER.....	19 75
RIDDLE ME THIS GA LAVENDER .....	WARD, LISA & MATT FARBER.....	18 76
RIDDLE ME THIS GAM CH BERRY .....	WARD, LISA & MATT FARBER.....	22 74
ROUND HILL HPP DYNA GENI ETV .....	WARNER, CYNTHIA.....	1260 3
CHAMPION VIEW T HAZIE OCS.....	WIDERMAN, ELLIE G.....	7677 42
BUCKEYE WINMORE WILMA ET .....	WILLRATH, KEVIN .....	W157 14
GRAYSTONE OSBORN TOTAL GIBSON .....	ZIEMBA, MASON .....	N43 1
OSBORN ZBW SECRET GEM.....	ZIEMBA, MASON & NATE OSBORN .....	1413 2

Catalog by

*Sacher*  
GRAPHICS

*cheri.oechsle@gmail.com* | 419.605.2838