

43rd Annual



Thursday, October 14, 2021  
Payne County Fairgrounds  
Stillwater, Oklahoma

# Welcome to this year's Heart of America Sale!

LIVE INTERNET BIDDING AT:  
[www.cowbuyer.com](http://www.cowbuyer.com)



- **Registration is required.**  
Please register at least one (1) hour prior to sale time at: [www.cowbuyer.com](http://www.cowbuyer.com)
- **High Speed Internet is required.**
- **Terms: Purchasing online constitutes a legal contract and promise for payment of purchases. All purchases must be paid within five (5) days of sale date and prior to load out or delivery of cattle purchased.**
- **Cowbuyer.com is a service provider and is not responsible for the activity or inactivity of any technology, internet connection at the sale site or connection and technology of the bidders.**

For questions or information, contact:  
Aaron Ray Tompkins – 336/363-4639,  
[atompkin@vt.edu](mailto:atompkin@vt.edu)



## Payment

For buyers not in attendance, full payment is due within 7 business days, money wire or good check. Any special terms must have prior approval by seller or sale management. Anyone buying for persons not in attendance will be held responsible for payment on cattle, semen, embryos purchased.

## Health

The results of any future health tests are not guaranteed. All animals are sold as originating from a maximum risk paratuberculosis herd. The seller and sale management cannot be held liable.

## Trucking

Trucking will be available to many areas of the country immediately following the sale. Arrangements can be made to house cattle until trucking can be found for your convenience.



**Please bring your catalog to the Sale.**

## TERMS AND CONDITIONS

**TERMS:** The terms are cash or check on sale day payable to Heart of America Association in U.S. funds unless other arrangements are made with the consignor prior to the sale. All payments must be made to the clerk of the sale and no release of animals will be given until satisfactory settlement has been made. The guarantees listed below shall be offered by the seller only after payment terms have been met by the purchaser.

**BIDS:** The highest bidder shall be the buyer. In case of dispute, the animal shall again be put up for advance bids and if there be no advance bid, the animal shall be sold to the person from whom the auctioneer accepted the last bid. Every animal is pledged to absolute sale and by-bidding is prohibited. Every animal must be transferred to the new owner and may not be transferred back to the seller, except at the discretion of the recording society concerned.

**EXPORT TRANSACTIONS:** Prospective buyers or agents must make satisfactory agreement regarding health tests and requirements with the consignor and/or sale's management prior to the sale. Failure to do so shall make the buyer responsible for all health tests. Any special terms of payment must be cleared with the sale's management prior to the sale.

**RISK:** All animals are at the purchaser's risk as soon as struck off, but will be cared for free of charge for a reasonable length of time. Purchasers must make arrangements for care of their purchases if not removed within 24 hours following the sale. Shipping assistance will be given; however, no risk on loss is assumed by the sale's management. Separate agreement must be approved on export cattle. All animals are at the consignor's risk prior to selling (including during handling or transportation) in the event of fire or other mishap. All semen sold shall immediately become the buyer's property and risk as soon as struck off.

**CERTIFICATES:** Each animal is recorded, or will be recorded, in the Herdbook of the Association. The certificate of registry with recorded transfer will be furnished by the seller to the purchaser. Any animal listed with (W), (M), (A), or (D) as a suffix to the name has been designated by the Brown Swiss Cattle Breeders' Association of the U.S.A., as a Weaver, SMA, Spiderleg, or SDM trait carrier, respectively.

**SHIPPING:** Assistance will be given in loading and shipping animals, but no risk is assumed by the sale's management or seller.

### WARRANTIES:

- (1) The seller warrants clear title to the animal and right to sell the same.
- (2) Unless otherwise noted in the catalog or announced from the auction stand, each animal is sold as sound. All udder guarantees will cease when the cattle are loaded for removal from the barn.
- (3) **BULLS:** Are sold as being able to serve and settle after reaching 14 months of age. The buyer is expected to provide reasonable care and feeding. Should the bull prove to be a non-breeder, the buyer shall notify the seller within four months after the bull reaches 14 months of age. The seller shall then have six months to prove the bull to be a breeder. In no case shall the seller be responsible for more than the selling price.
- (4) **FEMALES:**

A. Any female pregnant when sold or that has freshened within 90 days prior to the date of the sale is by that fact considered a breeder. Should any other female not pregnant when sold fail to become pregnant within six months of sale date, or if less than 15 months old when sold, by the time she reaches the age of 21 months, after having been bred to a bull known to be a breeder and after having been treated by a licensed veterinarian, the matter shall be reported in writing to the seller within two weeks of the aforementioned times. The seller will then have the privilege of six months time in which to prove the animal a breeder before refunding the purchase price.

B. Females bred when sold are presumed to be pregnant, but pregnancy is not guaranteed. The seller makes no warranty that females announced safe in calf will deliver live calves, or that they will carry calves full term, nor does he guarantee that the calf carried will not be mummified. In no case shall the seller be responsible for more than the sale price of the animal.

C. If Ultra sound heifer, seller must furnish paperwork. Ultra sound or sexed semen does not guarantee a heifer calf.

(5) The Buyer is hereby notified that all cattle are being sold as not warranted as being free of Johnes Disease excepted where noted.

(6) Above warranties cease when the animal is disposed of by the original purchaser.

(7) Transportation charges on all animals subject to adjustment shall be paid by shipper.

(8) The Breeding Warranty is eliminated if a female is flushed or super-ovulated following the sale. This will include harvesting of oocytes for in vitro. It is the seller's obligation to identify their cattle that have been flushed or in vitro.

**HEALTH CERTIFICATES:** Official health certificates will be provided to the purchaser of each animal. Results of any future health tests are not guaranteed.

**ERRORS:** The material in this catalog has been carefully edited. If any errors or omissions are discovered, they will be announced, such announcements to take precedence over the matter of print in this catalog. Neither the editors of the catalog, the sale's management, nor the consignors can assume any responsibility for any errors or omissions in the catalog.

**ACCIDENTS:** The Sale Manager, auctioneers, and owners are not in any way responsible for the condition of the grounds nor the behavior of the animals, and disclaim any liability in the event of personal accident or property loss.

**RECORDS:** Records marked with an asterisk (\*) are not on file with BSCBA and have been supplied by the owner. Records not on file do not appear on official pedigrees unless evidence of the records are submitted at the time of the pedigree request. Only official DHI records can be used.

Welcome to the 43rd Annual  
**HEART OF AMERICA**

**Brown Swiss Sale**

10 a.m. ♥ Thursday ♥ October 14, 2021

Payne County Fairgrounds, 4518 Expo CR E, Stillwater, OK 74075

Ringside Phone: (405) 377-8366

Area Hotels: Wyndham Garden Inn 405-377-7010, Microtel 405-780-4126,

Best Western Cimarron 405-372-2878, Fairfield Inn 405-372-6300

Quality Inn 405-372-0800, Hwy Express Inn 405-372-2425, Motel 6 405-624-0433

**Sale Force**

|   |  |
|---|--|
| Jones Smith, OK-co-chair .....(918) 520-1822    | Ed Wittorff, MO.....(417) 543-1485     |
| Nate Goldenberg, TX-co-chair ....(254) 717-7910 | Galen Conner, OK .....(918) 805-2110   |
| Jonathan Miller, Auctioneer .....               | Rollan Stewart, MO .....(417) 543-4200 |
| Allyn Paulson, WI, Trucking .....(605) 868-9028 | Jim Hammerand, IA .....(563) 451-2400  |

♥ **ABSENTEE BIDS** are welcome and will be executed for the buyer's benefit under the Terms of the Sale. If you are interested in buying and cannot attend, contact any of the sale force prior to the sale. Arrangements must be made before release of animals.

♥ **INSURANCE** coverage available, contact sale management.

♥ **ALL CATTLE CALFHOOD VACCINATED** unless otherwise noted sale day.

♥ **ALL SALE CATTLE** are entered in the **SOUTHWESTERN NATIONAL SHOW** on Friday and Saturday at no additional cost. If want to show, let Ann know by 3:30 p.m., Thursday in new owner name.

♥ **SALE CATTLE** will be cared for till noon, **FRIDAY 15TH**. After that, you are responsible for cattle purchased.

♥ **EMBRYO PKGS:** Bring your tank, Most embryos will be at the sale and need to be picked up day of sale. Buyer pays shipping if needed. **It is the responsibility of the seller to transfer embryo ownership to buyer.**

**CHOICE:** It is the responsibility of the seller to transfer ownership of Choice calf to buyer .

Wednesday, Oct. 13, 6:30pm Dinner in Expo Hall

Thursday, Oct. 14, 3:30pm Showmanship, 4-8pm Junior Silent Auction,

7pm HOA Fun Auction & Pizza in Expo Hall

Friday 8am & Saturday 7:30am, Oct. 15-16, Southwestern National Brown Swiss Show

Sale Managed by:



*Sale Sponsored by the Heart of America Association,  
Heidi Roulet, President, Trisha Cobb, Treasurer  
Brown Swiss Cattle Breeders' Associations of Arkansas,  
Colorado, Kansas, Missouri, Nebraska, Oklahoma, & Texas  
c/o Ann Bottoms, Route 1, Box 175A, Delaware, OK 74027*

Catalog prepared by the Brown Swiss Cattle Breeders' Association of the USA, 800 Pleasant Street, Beloit, WI 53511-5456



**Cutting Edge T Delilah '2E95/E95ms' Protein Plus**  
 6/05 365d 2X 32770 4.7 1554 3.6 1170 DHIR  
 All American Sr 2, 3, & 5 Yr Old & Aged Cow 2015,16,18,19  
 Supreme Champion World Dairy Expo 2018, 2019



**Towpath Agenda Dancer '2E92/E93ms'**  
 7/02 365d 2X 22920 4.5 1028 3.9 888 DHIR  
 Hon Men All American Winter Yrlg Hfr 2010  
 MGD of Lot 1



**Jo-Dee Denmark Nookie ET '2E92/E91ms'**  
 3/05 341d 2X 26340 4.0 1064 3.2 840 DHIR  
 All American Produce of Dam Member 2012  
 Hon Men All American Jr 3 Yr Old 2012  
 MGD of Lot 2 & Mat Sister to MGD of Lot 3E



**Valligrove Jetway Nora '2E93/E92ms' Protein Plus**  
 7/02 365d 2X 36260 3.6 1306 3.2 1162 DHIR  
 All American Jr 3 Yr Old 2002 & Component Merit Cow 2007  
 Hon Men All American 5 Yr Old 2004 & Aged Cow 2006  
 3rd Dam of Lots 2 & 3E



**WF Whiskey Natalie 'E91/E92ms' - Full Sibling to Lot 3E**  
 \*4/06 365d 2X 26069 3.6 943 3.1 819 DHIR  
 Nominated All American 4 Yr Old 2020  
 Nom All American Sr Best 3 Member 2020  
 1st 4 Yr Old Midwest Regional & WI State Show 2020



**Jo-Dee Starbuck Nori ET 'E91/E90ms'**  
 \*6/10 365d 2X 27177 3.9 1060 3.3 904 DHIR  
 MGD of Lot 3E & Mat Sister to MGD of Lot 2

\$ \_\_\_\_\_ Lot 1 ♥ Pending: Delilah X Carter

Due: September 2021 Tattoo:
Consignor: MANION, KENNY JOE & KEN MAIN
COPAKE NY

Parent Average PPR: +40 PTAT: +0.7
PA: +553m +25f +13f +124NM\$

TERMS: 35% Due Sale Day
Balance Due at Pick up December 2021
Seller is responsible for Transferring Calf to Buyer

3rd Dam:
TOWPATH INTEL DISCO 932938 'E93/E93ms'
02/00 365d 2X 23680 4.0 945 3.5 827 DHIR
\* 2nd 4 YR OLD TN STATE FAIR 2009
\* 2nd SR 3 YR OLD NY STATE FAIR 2008

VOELKERS TD CARTER \*TM 68119645
Genetic Conditions: \*TM PT DT WT BH2T
PPR: +40 97%R PTAT: +0.7 98%R (08/21)
PTA: +1089m +27f +21p +116NM\$ 99%R (MACE)
PTA PL: -0.1 SCS: +3.10 DPR: -3.0 SCE: +2.7 LIV: -1.3
1041 dau. av. 24948 4.1 1011 3.3 819
663 class. dau. av. FS:84.8 UDC:0.54 FLC:0.46

CUTTING EDGE T DELILAH 68147909
Genetic Conditions: PT DT MT WT BH2T
06/07 2E-E95 E94 E96 E94 E95 (07/19)
PPR: +40 73%R PTAT: +0.6 81%R Protein Plus
PTA: +17m +23f +4p +131NM\$ 64%\$ (GEN)
02/02 365d 2X 18950 4.5 857 3.6 688 DHIR
03/04 306d 2X 19450 5.0 978 3.9 766 DHIR
04/06 262d 2X 16670 4.9 812 3.8 636 DHIR
05/05 358d 2X 22270 4.9 1101 3.7 832 DHIR
06/05 365d 2X 32770 4.7 1554 3.6 1170 DHIR
Lifetime: 1743d 114130m 5495f 4250p
\* ALL AMERICAN 5 YR OLD 2018 & AGED COW 2019
\* ALL AMERICAN SR 2 & SR 3 YR OLD 2015, 2016
\* ALL AMERICAN SR BEST 3 FMLS MEMBER 2016-18

WEBSTER RIDGE TD ET \*TM 193164
Genetic Conditions: \*TM PT DT WT BH2T
PPR: +29 97%R PTAT: -0.2 98%R (08/21)
PTA: -247m +2f -15p +116NM\$ 98%R (MACE)
PTA PL: +2.9 SCS: +2.89 DPR: +2.6 SCE: +1.6 LIV: +1.7
VOELKERS WDRNT CARABELLA 68101970
Genetic Conditions: PT DT MT WT BH2T
04/00 E90 E92 E91 E90 E91 V88 (01/12) \*CERT\*
PPR: +7 78%R PTAT: +0.5 82%R
PTA: +858m +20f +18p +53NM\$ 46%\$ (GEN)
02/03 364d 2X 20600 4.7 972 3.6 741 DHIR
03/04 334d 2X 22510 4.2 951 3.3 741 DHIR
04/05 365d 2X 32300 4.2 1368 3.4 1106 DHIR

CUTTING EDGE THUNDER \*TM 68121893
Genetic Conditions: \*TM PT DT WT BH2T
PPR: +0 95%R PTAT: +0.2 97%R (08/21)
PTA: -423m -10f -12p +10NM\$ 98%R (MACE)
PTA PL: +1.6 SCS: +2.80 DPR: +0.8 SCE: +2.8 LIV: +2.3
TOWPATH AGENDA DANCER 68108914
05/02 2E-E92 E92 E91 E93 V88 E93 (03/14)
PPR: +28 56%R PTAT: +0.4 67%R
PTA: -383m +9f +3p +80NM\$ 52%\$
02/02 365d 2X 19920 4.7 928 3.9 779 DHIR
03/10 352d 2X 19120 4.6 886 4.0 766 DHIR
06/01 343d 2X 19200 4.5 861 3.9 746 DHIR
07/02 365d 2X 22920 4.5 1028 3.9 888 DHIR
Lifetime: 1930d 109460m 4903f 4243p
\* HM ALL AMERICAN WINTER YRLG HFR 2010
\* NOM ALL AMERICAN WINTER HFR CALF 2009

\$ \_\_\_\_\_ Lot 2 ♥ Pending: Noel X Daredevil

Born: 06/21/2021 Tattoo:
Consignor: WOODWIND FARM LLC
KELLEEN M. & KATHERINE A. WOOD
INDEPENDENCE WI

Parent Average PPR: -14 PTAT: +0.6
PA: +316m -17f +5p -106NM\$

3rd Dam:
VALLIGROVE JETWAY NORA 891517 Protein Plus
07/10 2E-E93 E95 E94 E92 E91 E92 (02/07)
05/00 365d 2X 32730 3.8 1257 3.2 1055 DHIR
07/02 365d 2X 36260 3.6 1306 3.2 1162 DHIR
Lifetime: 2146d 166700m 6371f 5578p
\* ALL AMERICAN COMP MERIT COW 2007
\* ALL AMERICAN JR 3 YR OLD 2002
\* HM ALL AMERICAN 5 YR OLD 2004 & AGED COW 2006
\* NOM ALL AMERICAN JR 2 YR OLD 2001

HILLTOP ACRES B DAREDEVIL ET 840003012559129
Genetic Conditions: PT DT MT WT BH2T
PPR: -50 92%R PTAT: +0.8 96%R (08/21)
PTA: +167m -19f +2p -209NM\$ 97%R (MACE)
PTA PL: -2.3 SCS: +3.25 DPR: -2.7 SCE: +2.5 LIV: -3.3
656 dau. av. 24528 4.0 989 3.3 820
426 class. dau. av. FS:84.1 UDC:1.19 FLC:0.09

WF SUPREME NOEL ET 68158377
06/01 2E-E91 E91 E92 E91 E92 E91 (01/20)
PPR: +23 48%R PTAT: +0.4 52%R
PTA: +464m -14f +8p -3NM\$ 33%\$
04/06 314d 2X 23570 2.9 693 3.5 828 DHIR
05/10 315d 2X 20930 3.0 629 3.5 734 DHIR
4th Dam:
TUOLUMNE ENSIGN NOEL 858885 '2E90 - E91ms'
03/05 302d 2X 31440 3.5 1090 3.4 1056 DHIA
\* 1st TOTAL PERF WESTERN NAT CA 2001
\* 3rd & 3rd BU 5 YR OLD WESTERN NAT CA 2001

SHILOH JACKSON BRADY ET \*TM 72341784
Genetic Conditions: PT DT MT WT BH2T
PPR: -38 86%R PTAT: +0.0 87%R (08/21)
PTA: +596m -10f +6p -63NM\$ 92%R (GEN)
PTA PL: -1.0 SCS: +3.08 DPR: -2.9 SCE: +2.4 LIV: -2.0
HILLTOP ACRES BOSE DIXLAND ET 68154378
Genetic Conditions: PT DT MT WT BH2C
06/02 E92 E95 E91 V86 E90 E93 (10/19)
PPR: +41 75%R PTAT: +0.9 80%R Protein Plus
PTA: +220m +25f +15p +79NM\$ 52%\$ (GEN)
02/01 365d 3X 32560 4.8 1549 3.6 1159 DHIR
04/05 365d 3X 47040 4.8 2235 3.6 1694 DHIR
05/11 365d 3X 45480 5.2 2353 3.5 1605 DHIR
07/00 327d 3X 37370 6.0 2259 3.6 1341 DHIR
Lifetime: 2004d 214420m 10960f 7885p

OLD MILL WDE SUPREME ET \*TM 197920
Genetic Conditions: \*TM PT DT WT BH2T
PPR: +6 97%R PTAT: +0.3 98%R (08/21)
PTA: +27m -1f -1p -41NM\$ 99%R (MACE)
PTA PL: -0.4 SCS: +3.03 DPR: +0.1 SCE: +4.7 LIV: +1.6
JO-DEE DENMARK NOOKIE ET 68108871
Genetic Conditions: PT DT MT WT BH2T
09/08 2E-E92 E93 E92 E94 E90 E91 (11/18)
PPR: +18 74%R PTAT: +0.5 81%R
PTA: +265m -13f -4p -13NM\$ 31%\$ (GEN)
02/00 365d 2X 19580 3.9 766 3.3 645 DHIR
03/05 341d 2X 26340 4.0 1064 3.2 840 DHIR
\* ALL AMERICAN PROD OF DAM MEMBER 2012
\* HM ALL AMERICAN JR 3 YR OLD 2012

\$ \_\_\_\_\_ Lot 3E ♥ Embryo Pkg: Natalie X Whiskey

4 #1 Conventional Embryos
Consignor: WOODWIND FARM LLC
KELLEEN M. & KATHERINE A. WOOD
INDEPENDENCE WI
Seller is responsible for Transferring Embryos to Buyer

Parent Average: PPR: +7 PTAT: +0.5
PA: +317m -7f +3p -18NM\$

3rd & 4th Dams:
VALLIGROVE JETWAY NORA 891517 Protein Plus
07/10 2E-E93 E95 E94 E92 E91 E92 (02/07)
05/00 365d 2X 32730 3.8 1257 3.2 1055 DHIR
07/02 365d 2X 36260 3.6 1306 3.2 1162 DHIR
Lifetime: 2146d 166700m 6371f 5578p
\* ALL AMERICAN COMP MERIT COW 2007
\* ALL AMERICAN JR 3 YR OLD 2002
\* HM ALL AMERICAN 5 YR OLD 2004 & AGED COW 2006
\* NOM ALL AMERICAN JR 2 YR OLD 2001

MANIS GLENN WHISKEY ET \*TM 68133750
Genetic Conditions: \*TM PT DT WT BH2T
PPR: +10 93%R PTAT: +0.4 96%R (08/21)
PTA: +746m -1f +23p -6NM\$ 97%R (MACE)
PTA PL: -1.5 SCS: +3.21 DPR: -2.8 SCE: +2.7
PTA LIV: +0.6
483 dau. av. 25049 4.0 997 3.3 836
328 class. dau. av. FS:84.4 UDC:0.66 FLC:0.90

WF GRANSLAM NATALIE ET 68159983
06/11 E91 E92 E91 E90 E91 E90 (08/20)
PPR: +3 48%R PTAT: +0.4 52%R
PTA: +164m -7f -3p -1NM\$ 34%\$
\*02/00 305d 2X 17685 3.3 588 3.1 544 DHIA
\*03/09 305d 2X 20068 2.9 597 3.3 663 DHIA
05/00 278d 2X 20910 3.1 657 3.2 666 DHIR
06/06 264d 2X 23480 3.2 751 3.2 740 DHIR
\*07/07 122d 2X 7997 3.9 314 3.3 263 (RIP)

SCHAMAUN BS GORDON GLENN ET 120023664460
Genetic Conditions: PT DT MT WT BH2T
PPR: +33 94%R PTAT: +0.2 93%R (08/21)
PTA: -70m +10f +13p -28NM\$ 94%R (MACE)
PTA PL: -1.9 SCS: +3.22 DPR: +0.5 SCE: +2.6 LIV: +0.9
MANIS WURL WACHTEL 120052523264
PPR: -39 57%R 00%R
PTA: +582m -8f +0p -105NM\$ 15%\$
02/11 305d 20452 3.4 690 3.4 690 DHIA
04/01 305d 27138 3.5 956 3.3 897 DHIA

TOP ACRES GRANSLAM ET \*TM 68113986
Genetic Conditions: \*TM PT DT WT BH2T
PPR: -2 97%R PTAT: -0.6 97%R (08/21)
PTA: -169m +5f -6p +46NM\$ 99%R (MACE)
PTA PL: -0.1 SCS: +3.13 DPR: +1.3 SCE: +1.8 LIV: +0.5
JO-DEE STARBUCK NORI ET 68119955
Genetic Conditions: PT DT MT WT BH2T
04/09 E91 E94 V88 E95 E91 E90 (08/14)
PPR: +9 73%R PTAT: +0.7 79%R
PTA: +38m -8f -4p -46NM\$ 24%\$ (GEN)
02/04 331d 2X 20710 4.0 823 3.3 674 DHIR
\*04/03 365d 2X 21857 3.6 798 3.3 736 DHIR
\*06/10 365d 2X 27177 3.9 1060 3.3 904 DHIR



**Top Acres Garbro Wanda ET 'E91/E92ms'**  
**4/00 305d 2x 23790 4.7 1109 3.6 864 DHIR**  
**Hon Men All American 4 Yr Old 2014**  
**Donor Dam of Lots 4C & 5E**



**Round Hill Pre Wishful ET '2E91/E90ms'**  
**4/03 365d 2X 25840 4.7 1214 3.3 854 DHIR**  
**All American Winter Hfr Calf 2003**  
**MGD of Lots 4C & 5E**

**\$ \_\_\_\_\_ Lot 4C ♥ 1st Choice of 2: Wanda X Dynamite**

**Due December 2021**

Consignor: KAPPELMAN, MITCH  
 MANITOWOC WI

Parent Average: PPR: -14 PTAT: +0.6  
 PA: -463m -14f -10p -92NMS

**TERMS: 35% Due Sale Day**

**Balance at Pick up at 3 months of age**

**Seller is responsible for Transferring Calf to Buyer**

*3rd Dam:*

**TOP ACRES JETWAY WISH ET 899225**

06/04 2E-E91 E91 E91 E90 E90 E92 (01/07)

05/04 365d 2X 30207 4.0 1211 3.4 1017 DHIA

\* HM ALL AMERICAN FALL HFR CALF 2001

\* 4th FALL HFR CALF CENTRAL NATIONAL 2001

\* JR CHAMPION MD STATE SHOW 2001

\* 1st FALL HFR CALF MD STATE FAIR 2001

\* 1st FALL HFR CALF MD STATE SHOW 2001

*4th Dam:* '5E93 - E92ms' \*Certified\* 3X AA

**TOP ACRES EJ WHIZZBANG 795771 NTP 1996**

**LA RAINBOW BFLY DYNAMITE ETV 840003129321096**

Genetic Conditions: \*TM PT DT WT BH2T

PPR: -13 93%R PTAT: +0.3 96%R (08/21)

PTA: -811m -17f -8p -6NMS 98%R (MACE)

PTA PL: +2.2 SCS: +2.69 DPR: -1.3 SCE: +2.0 LIV: -1.0

1045 dau. av. 22669 4.2 950 3.4 775

469 class. dau. av. FS:83.5 UDC:0.90 FLC:0.39

**TOP ACRES GARBRO WANDA ET 68130904**

04/04 E91 E90 E91 E91 V88 E92 (12/14)

PPR: -15 59%R PTAT: +0.9 67%R

PTA: -114m -10f -11p -177NMS 6%\$

04/00 305d 2X 23790 4.7 1109 3.6 864 DHIR

05/00 330d 2X 18300 4.1 743 3.8 687 DHIR

\* HM ALL AMERICAN 4 YR OLD 2014

\* NOM ALL AMERICAN JR 3 YR OLD 2013

\* 1st 5 YR OLD EASTERN NATIONAL 2015

\* 3rd 4 YR OLD INTERNATIONAL 2014

\* 1st 4 YR OLD EASTERN NATIONAL 2014

\* 2nd 4 YR OLD SOUTHEAST NATIONAL 2014

\* 5th JR 3 YR OLD INTERNATIONAL 2013

**SHILOH BROOKNGS CADENCE ET \*TM 71130650**

Genetic Conditions: PT DT MT WT BH2T

Not Classified \* QUALIFIED SIRE \*

PPR: +76 97%R PTAT: +0.6 99%R (08/21)

PTA: +669m +27f +28p +289NMS 99%R (MACE)

PTA PL: +1.7 SCS: +2.83 DPR: -2.0 SCE: +1.9 LIV: -1.4

**LA RAINBOW BFLY DELIGHT ET 840003012749336**

Genetic Conditions: PT DT MT WT BH2C

06/03 E91 E90 E91 E90 E92 E92 (03/20)

PPR: -12 73%R PTAT: +0.4 78%R

PTA: -517m -3f -10p -32NMS 27%\$ (GEN)

02/02 345d 2X 19760 5.5 1091 3.9 767 DHIR

04/02 305d 3X 20110 4.1 823 3.3 666 DHIR

05/10 365d 3X 26130 3.7 961 3.1 814 DHIR

**BLESSING MORT LAURA LEGACY 193906 E91**

Genetic Conditions: PT DT MT WT BH2C

PPR: -81 98%R PTAT: +0.1 99%R (08/21)

PTA: -168m -13f -17p -448NMS 99%R (MACE)

PTA PL: -4.4 SCS: +3.20 DPR: -0.6 SCE: +2.8 LIV: -4.4

**ROUND HILL PRE WISHFUL ET 918994**

Genetic Conditions: PT DT MT WT BH2T

06/10 2E-E91 E94 V88 E91 E93 E90 (10/09)

PPR: +18 73%R PTAT: +0.5 80%R PTA: 34%\$

02/06 365d 2X 21990 4.5 984 3.5 767 DHIR

04/03 365d 2X 25840 4.7 1214 3.3 854 DHIR

\* ALL AMERICAN WINTER HFR CALF 2003

\* 1st WINTER HFR CALF CENTRAL NATIONAL 2003

\* 1st WINTER HFR CALF EASTERN NATIONAL 2003

**\$ \_\_\_\_\_ Lot 5E ♥ Embryo Pkg: Wanda X Dynamite**

**5 #1 IVF Embryos**

Consignor: WARNER, CYNTHIA LONG,  
 FREDERICK MD

**Seller is responsible for Transferring Embryos to Buyer**

Parent Average: PPR: -14 PTAT: +0.6

PA: -463m -14f -10p -92NMS

*3rd Dam:*

**TOP ACRES JETWAY WISH ET 899225**

06/04 2E-E91 E91 E91 E90 E90 E92 (01/07)

05/04 365d 2X 30207 4.0 1211 3.4 1017 DHIA

\* HM ALL AMERICAN FALL HFR CALF 2001

\* 4th FALL HFR CALF CENTRAL NATIONAL 2001

\* JR CHAMPION MD STATE SHOW 2001

\* 1st FALL HFR CALF MD STATE FAIR 2001

\* 1st FALL HFR CALF MD STATE SHOW 2001

*4th Dam:* '5E93 - E92ms' \*Certified\*

**TOP ACRES EJ WHIZZBANG 795771**

08/00 365d 2X 28980 5.2 1505 3.5 1011 DHIR

Lifetime: 2627d 168310m 8547f 6068p

NATIONAL TOTAL PERFORMANCE 1996

ALL AMERICAN JR 2, 3 & 5 Yr Old 1992, 1993, 1995

**LA RAINBOW BFLY DYNAMITE ETV 840003129321096**

Genetic Conditions: \*TM PT DT WT BH2T

PPR: -13 93%R PTAT: +0.3 96%R (08/21)

PTA: -811m -17f -8p -6NMS 98%R (MACE)

PTA PL: +2.2 SCS: +2.69 DPR: -1.3 SCE: +2.0 LIV: -1.0

1045 dau. av. 22669 4.2 950 3.4 775

469 class. dau. av. FS:83.5 UDC:0.90 FLC:0.39

**TOP ACRES GARBRO WANDA ET 68130904**

04/04 E91 E90 E91 E91 V88 E92 (12/14)

PPR: -15 59%R PTAT: +0.9 67%R

PTA: -114m -10f -11p -177NMS 6%\$

04/00 305d 2X 23790 4.7 1109 3.6 864 DHIR

05/00 330d 2X 18300 4.1 743 3.8 687 DHIR

\* HM ALL AMERICAN 4 YR OLD 2014

\* NOM ALL AMERICAN JR 3 YR OLD 2013

\* 1st 5 YR OLD EASTERN NATIONAL 2015

\* 3rd 4 YR OLD INTERNATIONAL 2014

\* 1st 4 YR OLD EASTERN NATIONAL 2014

\* 2nd 4 YR OLD SOUTHEAST NATIONAL 2014

\* 5th JR 3 YR OLD INTERNATIONAL 2013

**SHILOH BROOKNGS CADENCE ET \*TM 71130650**

Genetic Conditions: PT DT MT WT BH2T

Not Classified \* QUALIFIED SIRE \*

PPR: +76 97%R PTAT: +0.6 99%R (08/21)

PTA: +669m +27f +28p +289NMS 99%R (MACE)

PTA PL: +1.7 SCS: +2.83 DPR: -2.0 SCE: +1.9 LIV: -1.4

**LA RAINBOW BFLY DELIGHT ET 840003012749336**

Genetic Conditions: PT DT MT WT BH2C

06/03 E91 E90 E91 E90 E92 E92 (03/20)

PPR: -12 73%R PTAT: +0.4 78%R

PTA: -517m -3f -10p -32NMS 27%\$ (GEN)

02/02 345d 2X 19760 5.5 1091 3.9 767 DHIR

04/02 305d 3X 20110 4.1 823 3.3 666 DHIR

05/10 365d 3X 26130 3.7 961 3.1 814 DHIR

**BLESSING MORT LAURA LEGACY 193906 E91**

Genetic Conditions: PT DT MT WT BH2C

PPR: -81 98%R PTAT: +0.1 99%R (08/21)

PTA: -168m -13f -17p -448NMS 99%R (MACE)

PTA PL: -4.4 SCS: +3.20 DPR: -0.6 SCE: +2.8 LIV: -4.4

**ROUND HILL PRE WISHFUL ET 918994**

Genetic Conditions: PT DT MT WT BH2T

06/10 2E-E91 E94 V88 E91 E93 E90 (10/09)

PPR: +18 73%R PTAT: +0.5 80%R PTA: 34%\$

02/06 365d 2X 21990 4.5 984 3.5 767 DHIR

04/03 365d 2X 25840 4.7 1214 3.3 854 DHIR

\* ALL AMERICAN WINTER HFR CALF 2003

\* 1st WINTER HFR CALF CENTRAL NATIONAL 2003

\* 1st WINTER HFR CALF EASTERN NATIONAL 2003



**Power Line Rich Whatever ET 'E91/E92ms'**  
 \*3/05 332d 2X 22501 4.3 967 3.4 776 DHIR  
 MGD of Lot 6



**Brothers Three Wisper OCS \*TM '2E92/E91ms'**  
 5/01 365d 2x 30190 4.4 1328 3.4 1039 DHIR  
 All American Jr 2 Yr Old 2002, Hon Men AA Jr 3 2003  
 4th Dam of Lot 7

**\$ \_\_\_\_\_ Lot 6 ♥ Just So T Witchcraft 68216057**

Born: 09/02/2021 Tattoo: 164  
 Consignor: JUST SO FARM  
 LAKE MILLS WI

Parent Average PPR: +54 PTAT: +0.5  
 PA: +605m +8f +14p +136NMS

*3rd & 4th Dams:* Protein Plus  
**ROUND HILL PREM WISHLIST ET 923735**  
 10/03 3E-E93 E90 E94 E90 E92 E95 (12/13)  
 05/04 365d 2X 30440 4.8 1451 3.8 1166 DHIR  
 06/07 365d 2X 34830 4.1 1443 3.4 1197 DHIR  
 Lifetime: 1915d 138340m 6158f 5074p  
 \* RES ALL AMERICAN COMP MERIT COW 2010

**TOP ACRES JETWAY WISH ET 899225**  
 06/04 2E-E91 E91 E91 E90 E90 E92 (01/07)  
 05/04 365d 2X 30207 4.0 1211 3.4 1017 DHIA  
 \* HM ALL AMERICAN FALL HFR CALF 2001  
 \* 4th FALL HFR CALF CENTRAL NATIONAL 2001  
 \* JR CHAMPION MD STATE SHOW 2001  
 \* 1st FALL HFR CALF MD STATE FAIR 2001  
 \* 1st FALL HFR CALF MD STATE SHOW 2001

**COZY NOOK CARL TREK 840003145184063**  
 Genetic Conditions: PT DT MT WT BH2T  
 Not Classified \* QUALIFIED SIRE \*  
 PPR: +115 61%R PTAT: +0.3 66%R (08/21)  
 PTA: +1155m +28f +27p +343NMS 65%R (GEN)  
 PTA PL: +2.5 SCS: +2.92 DPR: +1.8 SCE: +2.9 LIV: -0.2  
 0 dau. av.

**JUST SO D WHICHEVER 68202800**  
 Not Classified  
 Parent Average PPR: -7 PTAT: +0.7  
 PA: +55m -13f +1p -72NMS  
 Just fresh - 1st lactation

*5th Dam:* '5E93 - E92ms' \*Certified\*  
**TOP ACRES EJ WHIZZBANG 795771**  
 08/00 365d 2X 28980 5.2 1505 3.5 1011 DHIR  
 Lifetime: 2627d 168310m 8547f 6068p  
 NATIONAL TOTAL PERFORMANCE 1996  
 ALL AMERICAN JR 2, 3 & 5 Yr Old 1992, 1993, 1995

*6th Dam:* '2E90 - 2E90ms' \*Certified\*  
**MY T FINE WHISPER \*TW 749328** 2X RAA, 1 HMAA

**KULP-TERRA LUCKY CARL ET 840003139216990**  
 Genetic Conditions: PT DT MT WT BH2T  
 Not Classified \* QUALIFIED SIRE \*  
 PPR: +111 79%R PTAT: +0.1 82%R (08/21)  
 PTA: +1837m +61f +45p +327NMS 88%R (GEN)  
 PTA PL: -1.6 SCS: +3.00 DPR: -1.6 SCE: +2.9 LIV: -2.2  
**COZY NOOK PSLI TREACHEROUS ET 68158594**  
 Genetic Conditions: PT DT MT WT BH2T  
 04/09 E90 E90 E91 +82 V89 E91 (11/18)  
 PPR: +112 72%R PTAT: +0.5 77%R Protein Plus  
 PTA: +378m +15f +12p +385NMS 95%\$ (GEN)  
 02/01 312d 2X 24600 4.3 1053 3.6 879 DHIR  
 03/01 365d 2X 32580 4.8 1550 3.8 1236 DHIR  
 04/06 331d 2X 31620 4.9 1555 3.8 1189 DHIR  
 05/06 365d 2X 35280 4.4 1535 3.7 1288 DHIR  
 06/08 305d 2X 31840 4.1 1305 3.6 1133 DHIR  
 Lifetime: 1768d 162170m 7328f 5978p

**HILLTOP ACRES B DAREDEVIL ET 840003012559129**  
 Genetic Conditions: PT DT MT WT BH2T  
 PPR: -50 92%R PTAT: +0.8 96%R (08/21)  
 PTA: +167m -19f +2p -209NMS 97%R (MACE)  
 PTA PL: -2.3 SCS: +3.25 DPR: -2.7 SCE: +2.5 LIV: -3.3  
**POWER LINE RICH WHATEVER ET 68178766**  
 Genetic Conditions: PT DT MT WT BH2T  
 03/07 E91 V88 E90 E90 E90 E92 (01/20)  
 PPR: +35 64%R PTAT: +0.5 77%R  
 PTA: -58m -7f -1p +65NMS 49%\$ (GEN)  
 \*03/05 332d 2X 22501 4.3 967 3.4 776 DHIR

**\$ \_\_\_\_\_ Lot 7 ♥ Just So B Whip 68214893**

Born: 06/01/2021 Tattoo: 157  
 Consignor: HAMMERAND, DOMINIC  
 EPWORTH IA

Parent Average PPR: +15 PTAT: +0.3  
 PA: +107m +8f +14p +48NMS

*3rd Dam:* 'V89/E90ms'  
**BROTHERS THREE HP WHIP IT ET 68111109**  
 03/06 363d 2X 34150 3.7 1269 3.6 1224 DHIA

*4th Dam:* \*SUPR BRD COW\*  
**BROTHERS THREE WISPER OCS \*TM 894318**  
 05/03 2E-E92 E93 E93 V87 E93 E91 (07/05)  
 05/01 365d 2X 30190 4.4 1328 3.4 1039 DHIR  
 \* ALL AMERICAN JR 2 YR OLD 2002  
 \* ALL AMERICAN SPRING YRLG HFR 2001  
 \* HM ALL AMERICAN JR 3 YR OLD 2003  
 \* GRAND CHAMPION EASTERN NATIONAL 2002  
 \* INT CHAMPION EASTERN NATIONAL 2002

**SCHERMA BLOOMING BIVER \*TM 120094290070**  
 Genetic Conditions: PT DT MT WT BH2T  
 Not Classified \* QUALIFIED SIRE \*  
 PPR: +94 96%R PTAT: +0.5 98%R (08/21)  
 PTA: +436m +33f +37p +322NMS 98%R (MACE)  
 PTA PL: +1.0 SCS: +2.97 DPR: -2.1 SCE: +3.0 LIV: +1.0  
 11115 dau. av. 25214 4.3 1073 3.5 875  
 8181 class. dau. av. FS:84.8 UDC:0.36 FLC:0.67

**JUST SO W WHISTLE 68176127**  
 04/06 V85 V87 V88 V88 +80 +84 (09/20)  
 PPR: -66 44%R PTAT: +0.1 39%R PTA: -3%\$  
 01/11 350d 2X 11340 4.0 453 3.2 367 DHIR  
 03/00 296d 2X 15120 3.7 562 3.4 520 DHIR  
 03/11 305d 2X 19130 3.7 699 3.5 678 DHIA

*5th Dam:* **TOP ACRES JETWAY WISP 876792** V88'  
 02/06 365d 2X 17010 4.2 713 3.4 584 DHIR  
 \* ALL AMERICAN FALL YRLG HFR 1999  
 \* ALL AMERICAN JR BEST 3 FMLS MEMBER 1999  
 \* NOM ALL AMERICAN FALL HFR CALF 1998

**SCHERMA GLENN BLOOMING ET \*TM 120082568808**  
 Genetic Conditions: PT DT MT WT BH2T  
 Not Classified \* QUALIFIED SIRE \*  
 PPR: +77 89%R PTAT: +0.4 88%R (08/21)  
 PTA: +335m +4f +26p +67NMS 90%R (MACE)  
 PTA PL: -1.6 SCS: +3.14 DPR: +1.9 SCE: +3.1 LIV: +0.3  
**SCHERMA NESTA BEST 120082568792**  
 Genetic Conditions: PT DT MT WT BH2T  
 PPR: +106 65%R 00%R  
 PTA: +238m +26f +21p +424NMS 97%\$  
 02/09 305d 24460 4.3 1040 3.8 935 DHIA

**TOP ACRES C WONDERMENT ET \*TM 196880 E90**  
 Genetic Conditions: \*TM PT DT MT WT BH2C  
 PPR: -36 99%R PTAT: +0.5 99%R (08/21)  
 PTA: +551m +16f +9p -127NMS 99%R (MACE)  
 PTA PL: -2.9 SCS: +3.02 DPR: -4.6 SCE: +2.0 LIV: -5.1  
 \* ALL AMERICAN JR YRLG BULL 2003  
**JUST SO B WHIPCREAM ET 68156903**  
 04/11 V88 E90 E90 E92 V87 V87 (11/18)  
 PPR: -82 47%R PTAT: +0.1 49%R PTA: 0%\$  
 02/03 305d 2X 14600 3.4 490 3.4 492 DHIR  
 03/07 311d 2X 13430 3.5 476 3.3 438 DHIR  
 04/06 303d 2X 11510 3.7 423 3.3 381 DHIR



**Top Acres Supreme Wizard ET 3E95/E95ms'**  
**5/07 365d 2X 34914 5.3 1840 3.3 1163 DHIA**  
**All American Component Merit Cow 2017**  
**MGD of Lot 8, 3rd Dam of Lot 9**



**Top Acres Peppy Wizella 'E94/E93ms'**  
**6/03 365d 2X 30990 4.2 1317 3.5 1071 DHIR**  
**All American Summer Yrlg Hfr 2014, Res AA Jr 2 2015**  
**Nom AA 5 Yr Old 2018 - MGD of Lot 9**

**\$ \_\_\_\_\_ Lot 8 ♥ Wizara's Wrath 840003206955359**

Born: 03/15/2021 Tattoo: RK02 / RK02  
 Consignor: KEIM, DR. CHRIS & ROSEDALE  
 GENETICS LTD, FORT ATKINSON WI

Parent Average PPR: +77 PTAT: +0.8  
 PA: +529m +26f +23p +229NMS

**3rd Dam:** '5E93 - E92ms' \*Certified\*  
**TOP ACRES EJ WHIZZBANG 795771**  
 08/00 365d 2X 28980 5.2 1505 3.5 1011 DHIR  
 Lifetime: 2627d 168310m 8547f 6068p  
 NATIONAL TOTAL PERFORMANCE 1996  
 ALL AMERICAN JR 2, 3 & 5 Yr Old 1992, 1993, 1995

**4th Dam:** '2E90 - 2E90ms' \*Certified\*  
**MY T FINE WHISPER \*TW 749328**  
 04/01 365d 2X 25020 4.6 1145 3.8 947 DHIR  
 RES ALL AMERICAN 5 Yr Old 1991 & AGED COW 1992  
 HM ALL AMERICAN 4 Yr Old 1990  
 GRAND CHAMPION EASTERN NATIONAL 1991  
 RES GRAND CHAMP EASTERN NATIONAL 1990, 1992

**HILLTOP ACRES BIVER MARTINI 840003138790809**  
 Genetic Conditions: PT DT MT WT BH2T  
 PPR: +98 66%R PTAT: +0.9 66%R (08/21)  
 PTA: +643m +29f +29p +282NMS 70%R (GEN)  
 PTA PL: +0.7 SCS: +2.92 DPR: -1.6 SCE: +3.1  
 PTA LIV: +1.1  
 0 dau. av.

**TOP ACRES CADENCE WIZARA ETV 68199823**  
 Not Classified  
 PPR: +54 54%R 00%R  
 PTA: +414m +22f +16p +175NMS 72%\$  
 \* 6th WINTER HFR CALF INTERNATIONAL 2019

**SCHERMA BLOOMING BIVER \*TM 120094290070**  
 Genetic Conditions: PT DT MT WT BH2T  
 Not Classified \* QUALIFIED SIRE \*  
 PPR: +94 96%R PTAT: +0.5 98%R (08/21)  
 PTA: +436m +33f +37p +322NMS 98%R (MACE)  
 PTA PL: +1.0 SCS: +2.97 DPR: -2.1 SCE: +3.0 LIV: +1.0  
**HILLTOP ACRES DVP MINDY 68166345**  
 Genetic Conditions: PT DT MT WT BH2T  
 02/06 +84 +83 +83 +83 +84 +84 (06/17)  
 PPR: +48 68%R PTAT: +0.4 76%R  
 PTA: +753m +8f +9p +201NMS 77%\$ (GEN)  
 01/10 365d 3X 29840 3.7 1114 3.1 937 DHIR

**SHILOH BROOKNGS CADENCE ET \*TM 71130650**  
 Genetic Conditions: PT DT MT WT BH2T  
 Not Classified \* QUALIFIED SIRE \*  
 PPR: +76 97%R PTAT: +0.6 99%R (08/21)  
 PTA: +669m +27f +28p +289NMS 99%R (MACE)  
 PTA PL: +1.7 SCS: +2.83 DPR: -2.0 SCE: +1.9 LIV: -1.4  
**TOP ACRES SUPREME WIZARD ET 68116090**  
 Genetic Conditions: PT DT MT WT BH2T  
 10/10 3E-E95 E96 E95 E96 E95 E95 (10/20)  
 PPR: +44 77%R PTAT: +0.7 83%R  
 PTA: +273m +24f +9p +102NMS 57%\$  
 03/06 305d 2X 25800 5.6 1451 3.4 868 DHIA  
 04/08 324d 2X 25910 7.0 1803 3.3 864 DHIA  
 05/07 365d 2X 34914 5.3 1840 3.3 1163 DHIA  
 07/05 305d 2X 29960 4.9 1482 3.6 1066 DHIA  
**Lifetime: 2557d 202535m 11043f 7077p**  
 \* ALL AMERICAN COMP MERIT COW 2017  
 \* ALL AMERICAN SR 3 YR OLD 2013  
 \* ALL AMERICAN PROD OF DAM MEMBER 2014-2016

**\$ \_\_\_\_\_ Lot 9 ♥ Power Line SW Wine 68213377**

Born: 03/10/2021 Tattoo: 808  
 Consignor: KELM, RONALD R.  
 MARKESAN WI

Parent Average PPR: +29 PTAT: +0.8  
 PA: -64m +9f +8p +46NMS

**3rd Dam:**  
**TOP ACRES JETWAY WIZARD ET 891845 'V85'**  
 02/03 365d 2X 23710 4.0 940 3.2 762 DHIR  
 \* 2ND FALL YRLG HFR NY STATE FAIR 2001

**4th Dam:** '5E93 - E92ms' \*Certified\*  
**TOP ACRES EJ WHIZZBANG 795771**  
 08/00 365d 2X 28980 5.2 1505 3.5 1011 DHIR  
 Lifetime: 2627d 168310m 8547f 6068p  
 NATIONAL TOTAL PERFORMANCE 1996  
 ALL AMERICAN JR 2, 3 & 5 Yr Old 1992, 1993, 1995  
 MEMBER ALL AMERICAN SR BEST 3 FMLS 1995

**CUTTING EDGE SECRET WEAPON 68193312**  
 Genetic Conditions: PT DT MT WT BH2T  
 PPR: +4 63%R PTAT: +0.8 68%R (08/21)  
 PTA: -525m -10f +0p -60NMS 66%R (GEN)  
 PTA PL: +0.0 SCS: +2.83 DPR: -0.9 SCE: LIV: -1.3  
 0 dau. av.

**CUTTING EDGE C WINDY ETV 68188637**  
 Genetic Conditions: PT DT MT WT BH2T  
 03/03 V87 V89 V86 V87 V87 V86 (12/20)  
 PPR: +55 67%R PTAT: +0.7 74%R  
 PTA: +397m +28f +16p +152NMS 68%\$ (GEN)  
 02/05 305d 2X 22070 4.4 963 3.4 759 DHIR

**5th Dam:** '2E90 - 2E90ms' \*Certified\*  
**MY T FINE WHISPER \*TW 749328**  
 04/01 365d 2X 25020 4.6 1145 3.8 947 DHIR  
 RES ALL AMERICAN 5 Yr Old 1991 & AGED COW 1992  
 HM ALL AMERICAN 4 Yr Old 1990  
 GRAND CHAMPION EASTERN NATIONAL 1991  
 RES GRAND CHAMP EASTERN NATIONAL 1990, 1992

**LA RAINBOW BFLY DYNAMITE ETV 840003129321096**  
 Genetic Conditions: \*TM PT DT MT WT BH2T  
 PPR: -13 93%R PTAT: +0.3 96%R (08/21)  
 PTA: -811m -17f -8p -6NMS 98%R (MACE)  
 PTA PL: +2.2 SCS: +2.69 DPR: -1.3 SCE: +2.0 LIV: -1.0  
**VOELKERS DURANGO SASHA 68148090**  
 Genetic Conditions: PT DT MT WT BH2T  
 08/07 3E-E94 E95 E96 E95 E95 E93 (06/21) \*CERT\*  
 PPR: +29 69%R PTAT: +0.6 77%R Protein Plus  
 PTA: +257m +4f +14p -32NMS 27%\$ (GEN)  
 03/03 365d 2X 26870 4.0 1065 3.6 955 DHIR  
 05/07 365d 2X 36860 6.8 2523 3.7 1361 DHIR  
 07/04 365d 2X 33250 4.2 1411 3.7 1223 DHIR  
 Lifetime: 2075d 168740m 8272f 6156p  
 \* RES ALL AMERICAN SR 3 YR OLD 2016  
 \* NOM ALL AMERICAN 4 YR OLD & SR BEST 3 2017

**SHILOH BROOKNGS CADENCE ET \*TM 71130650**  
 Genetic Conditions: PT DT MT WT BH2T  
 Not Classified \* QUALIFIED SIRE \*  
 PPR: +76 97%R PTAT: +0.6 99%R (08/21)  
 PTA: +669m +27f +28p +289NMS 99%R (MACE)  
 PTA PL: +1.7 SCS: +2.83 DPR: -2.0 SCE: +1.9 LIV: -1.4  
**TOP ACRES PEPPY WIZELLA 68155326**  
 Genetic Conditions: PT DT MT WT BH2T  
 06/06 E94 E95 E97 E94 E94 E93 (12/19)  
 PPR: +12 73%R PTAT: +0.7 77%R  
 PTA: +25m +11f -4p -11NMS 32%\$ (GEN)  
 03/00 365d 2X 23560 5.0 1176 4.1 976 DHIR  
 04/11 365d 2X 27420 4.2 1156 3.5 952 DHIR  
 06/03 305d 2X 26330 4.3 1130 3.4 894 DHIR  
 06/03 365d 2X 30990 4.2 1317 3.5 1071 DHIR  
 Lifetime: 1924d 128280m 5862f 4817p  
 \* ALL AMERICAN SUMMER YRLG HFR 2014  
 \* RES ALL AMERICAN JR 2 YR OLD 2015  
 \* NOM ALL AMERICAN 5 YR OLD 2018





**Kruses Victor Jiterbug ET 'E91/E91ms'**  
**4/06 294d 2X 21170 4.2 886 3.6 756 DHIR**

**Hon Men All American Sr 3 Yr Old 2016 & Winter Yrlg 2014**  
**Hon Men All Am Sr Best 3 Member 2016 - Dam of Lot 10**



**Hilltop Acres BI Jillete ET \*TW '2E92/E90ms'**  
**\*Certified\* \*Superior Brood Cow\* Protein Plus**  
**04/11 365d 2X 38870 4.8 1880 3.5 1356 DHIR**  
**5th Dam of Lot 11**

**\$ \_\_\_\_\_ Lot 10 ♥ Kruses Carter Jive ETV 68211836**

Born: 09/03/2020 Tattoo: 55  
Consignor: ACCLAIMED SWISS, EPWORTH IA

Parent Average PPR: +4 PTAT: +1.0  
PA: +412m +13f +6p -43NMS

3rd - 7th Dams: '2E94 - E93ms'

**R KRUSES STARBUCK JOYFUL 914171**  
05/07 365d 2X 31570 4.4 1384 3.3 1036 DHIR  
Lifetime: 1945d 118720m 5188f 4145p

**KRUSES PRELUDE JOLYN 885467 '2E93-E93ms'**  
06/08 365d 2X 27600 5.3 1458 3.3 921 DHIR  
HON MEN ALL AMERICAN JR 3 YR OLD 2002

**KRUSES JETWAY JACLYN 859482 '3E91 - Certified'**  
07/08 305d 2X 22110 4.3 948 3.4 752 DHIA

**KRUSES JADE JACKIE VIX ET 813143 "3E93"**  
07/09 363d 2X 24940 4.5 1110 3.4 852 DHIR

7th Dam: "5E90 - Superior Brood Cow"

**KRUSES BEAUTICIAN VIXIE \*TA 644583**  
ALL AMERICAN 3 & 4 YR OLD 1980, 1981  
GRAND CHAMPION CENTRAL NAITONAL 1980, 1981

**VOELKERS TD CARTER \*TM 68119645**

Genetic Conditions: \*TM PT DT WT BH2T  
PPR: +40 97%R PTAT: +0.7 98%R (08/21)  
PTA: +1089m +27f +21p +116NMS 99%R (MACE)  
PTA PL: -0.1 SCS: +3.10 DPR: -3.0 SCE: +2.7 LIV: -1.3  
1041 dau. av. 24948 4.1 1011 3.3 819  
663 class. dau. av. FS:84.8 UDC:0.54 FLC:0.46

**KRUSES VICTOR JITERBUG ET 68146344**

Genetic Conditions: PT DT MT WT BH2T  
03/11 E91 V88 E92 E91 E90 E91 (11/16)  
PPR: -32 72%R PTAT: +1.2 78%R PTA: 4%\$ (GEN)  
02/02 365d 2X 18290 4.5 825 3.5 632 DHIR  
03/07 293d 2X 16680 4.6 761 3.3 551 DHIR  
04/06 294d 2X 21170 4.2 886 3.6 756 DHIR  
\* HM ALL AMERICAN SR 3 YR OLD 2016  
\* HM ALL AMERICAN WINTER YRLG HFR 2014  
\* HM ALL AMERICAN SR BEST 3 FMLS MEMBER 2016  
\* NOM ALL AMERICAN SR 2 YR OLD 2015  
\* 3rd SR 3 YR OLD INTERNATIONAL 2016  
\* 6th SR 2 YR OLD INTERNATIONAL 2015  
\* 3rd WINTER YRLG HFR INTERNATIONAL 2014  
\* 1st WINTER YRLG HFR IA STATE FAIR 2014  
\* 1st WINTER HFR CALF IA STATE FAIR 2013

**WEBSTER RIDGE TD ET \*TM 193164**

Genetic Conditions: \*TM PT DT WT BH2T  
PPR: +29 97%R PTAT: -0.2 98%R (08/21)  
PTA: -247m +2f -15p +116NMS 98%R (MACE)  
PTA PL: +2.9 SCS: +2.89 DPR: +2.6 SCE: +1.6 LIV: +1.7

**VOELKERS WINDRNT CARABELLA 68101970**

Genetic Conditions: PT DT MT WT BH2T  
04/00 E90 E92 E91 E90 E91 V88 (01/12) \*CERT\*  
PPR: +7 78%R PTAT: +0.5 82%R  
PTA: +858m +20f +18p +53NMS 46%\$ (GEN)  
02/03 364d 2X 20600 4.7 972 3.6 741 DHIR  
03/04 334d 2X 22510 4.2 951 3.3 741 DHIR  
04/05 365d 2X 32300 4.2 1368 3.4 1106 DHIR

**SCF JET VICTOR TWIN \*TM 196304 E90**

Genetic Conditions: \*TM PT DT WT BH2T  
PPR: -67 94%R PTAT: +0.6 97%R (08/21)  
PTA: +95m -4f -3p -289NMS 97%R (MACE)  
PTA PL: -4.2 SCS: +3.42 DPR: -2.1 SCE: +3.4 LIV: -3.9

**KRUSES RIVER JAMAICA ET 961097**

Genetic Conditions: PT DT MT WT BH2T  
04/10 E91 V89 E93 E90 E90 E92 (11/12)  
PPR: +35 59%R PTAT: +0.9 68%R PTA: 32%\$  
02/01 357d 2X 18220 4.7 852 3.4 616 DHIR  
03/02 352d 2X 25310 4.3 1079 3.4 868 DHIR  
04/04 365d 2X 29710 4.0 1186 3.4 1005 DHIR  
05/07 157d 2X 11080 4.1 458 3.3 368 DHIR  
\* GRAND CHAMPION IA STATE FAIR 2011  
\* 1st SR 3 YR OLD IA STATE FAIR 2011

**\$ \_\_\_\_\_ Lot 11 ♥ Hilltop Acres GC Jacey 840003234302432**

Born: 04/17/2021 Tattoo: 2197  
Consignor: MASHEK, DENNIS, CALMAR IA

Parent Average PPR: +51 PTAT: +0.4  
PA: +210m +25f +18p +167NMS

3rd & 4th Dams:

**HILLTOP ACRES DVER JACKPOT 956984 '83'**  
02/00 305d 3X 19290 4.3 829 3.7 715 DHIR

**HILLTOP ACRES DTN JESICA ET 929800**

\*Certified\* Protein Plus  
03/04 365d 3X 34810 4.4 1544 3.4 1179 DHIR  
04/10 365d 3X 32920 4.3 1422 3.3 1096 DHIR  
Lifetime: 1471d 124490m 5513f 4176p

5th Dam:

**HILLTOP ACRES BL JILLETE ET \*TW 828761**  
05/04 2E-E92 E94 E93 E93 E90 E90 (08/98) \*CERT\*  
\*SUPERIOR BROOD COW\* Protein Plus  
03/07 365d 2X 32590 3.9 1270 3.7 1204 DHIR  
04/11 365d 2X 38870 4.8 1880 3.5 1356 DHIR  
Lifetime: 1978d 148670m 6370f 5569p

**HILLTOP ACRES B GAMECHANGER 68174506**

Genetic Conditions: PT DT MT WT BH2T  
PPR: +71 72%R PTAT: +0.5 72%R (08/21)  
PTA: +150m +22f +28p +219NMS 80%R (GEN)  
PTA PL: +0.4 SCS: +2.94 DPR: -1.4 SCE: +2.5  
PTA LIV: +0.6  
23 dau. av. 24081 4.2 1022 3.4 827

**HILLTOP ACRES MC JINGLE 68169750**

06/00 V86 V87 V86 V86 V86 V85 (07/21)  
PPR: +30 43%R PTAT: +0.3 48%R Protein Plus  
PTA: +269m +27f +7p +115NMS 60%\$  
02/01 365d 3X 31500 5.5 1731 3.6 1126 DHIR  
04/05 365d 3X 33240 5.1 1703 3.6 1187 DHIR

6th Dam:

**HILLTOP ACRES BABRAY JANET(W\*) 771773**  
'E90' \*Superior Brood Cow - Elite\*  
05/08 365d 2X 30600 4.9 1502 3.7 1142 DHIR  
07/11 365d 2X 37870 4.0 1512 3.6 1358 DHIR  
Lifetime: 2365d 183830m 7966f 6872p

**SCHERMA BLOOMING BIVER \*TM 120094290070**

Genetic Conditions: PT DT MT WT BH2T  
Not Classified \* QUALIFIED SIRE \*  
PPR: +94 96%R PTAT: +0.5 98%R (08/21)  
PTA: +436m +33f +37p +322NMS 98%R (MACE)  
PTA PL: +1.0 SCS: +2.97 DPR: -2.1 SCE: +3.0 LIV: +1.0

**VIKING VALLEY BROOKINGS GIFT 68147720**

Genetic Conditions: PT DT MT WT BH2T  
07/00 E91 E95 E92 E91 V85 E92 (10/19)  
PPR: +70 72%R PTAT: +0.5 78%R Protein Plus  
PTA: +69m +23f +17p +204NMS 77%\$ (GEN)  
02/00 365d 3X 28620 4.8 1384 3.8 1079 DHIR  
03/02 365d 3X 34510 4.7 1635 3.7 1292 DHIR  
04/08 365d 3X 36830 5.1 1871 3.6 1314 DHIR  
06/03 365d 3X 37730 5.3 1984 3.3 1255 DHIR  
Lifetime: 2023d 174740m 8893f 6389p

**HILLTOP ACRES MICHELOB ET \*TM 68118627**

Genetic Conditions: \*TM PT DT WT BH2T  
PPR: +37 85%R PTAT: -0.2 86%R (08/21)  
PTA: +278m -2f +1p +144NMS 91%R (GEN)  
PTA PL: +2.1 SCS: +2.97 DPR: +1.7 SCE: +2.4 LIV: +2.9  
**HILLTOP ACRES W JENNA 68125193**  
06/05 2E-E92 E92 E92 E92 E91 (11/16) \*CERT\*  
PPR: +0 50%R PTAT: +0.5 57%R Protein Plus  
PTA: +306m +27f +6p +16NMS 38%\$  
02/04 365d 3X 32040 4.7 1498 3.3 1071 DHIR  
05/00 305d 3X 33420 4.9 1631 3.2 1084 DHIR  
05/11 365d 3X 34460 4.6 1588 3.5 1198 DHIR  
Lifetime: 1685d 140300m 6597f 4831p



**Random Luck PT LG Papaya ET '2E91/E91ms' \*Certified\***  
 2/05 365d 2X 24880 4.3 1058 3.3 824 DHIR  
 Res All American Produce of Dam Member 2017  
 Nom AA Sr 3 Yr Old 2015 - Donor Dam of Lot 12E



**Random Luck KB Phoebe '2E93/E94ms' \*Certified\***  
 5/08 365d 2X 34210 4.5 1541 3.1 1048 DHIR  
 Hon Men All American Sr 3 Yr Old 2006  
 Nom AA Aged Cow 2010 - MGD of Lot 12E

**\$ \_\_\_\_\_ Lot 12E ♥ Embryo Pkg: Papaya X Rasta**

**4 #1 IVF Embryos**

Consignor: ACCLAIMED SWISS  
 EPWORTH IA

Parent Average: PPR: -5 PTAT: +0.5  
 PA: +127m -4f +0p -108NMS\$

**Seller is responsible for Transferring Embryos to Buyer**

3rd Dam:

**MS ELM PARK PAPOOSE ET 901949 'E91'**  
 \*04/08 365d 2X 27681 4.4 1221 3.2 876 DHIA

4th Dam:

"E91 - Certified"  
**KIES HAVEN VOGUE PAMMY 820324**  
 04/08 365d 3X 38740 5.0 1920 3.6 1411 DHIR  
 Hon Men All American Jr 2 Yr Old 1994

**JO-DEE ROYAL HILL RASTA ET 840003135087427**

Genetic Conditions: PT DT MT WT BH2T  
 PPR: +11 70%R PTAT: +0.7 72%R (08/21)  
 PTA: -39m -16f -2p -38NMS\$ 76%R (GEN)  
 PTA PL: +2.2 SCS: +3.09 DPR: +0.8 SCE: +2.4  
 PTA LIV: +1.2  
 14 dau. av. 25410 3.9 989 3.3 835

**RANDOM LUCK PT LG PAPAYA ET 68139006**

06/00 2E-E91 E92 E92 E91 E90 E91 (09/17) \*CERT\*  
 PPR: -20 54%R PTAT: +0.2 60%R  
 PTA: +292m +9f +2p -178NMS\$ 6%\$  
 02/05 365d 2X 24880 4.3 1058 3.3 824 DHIR  
 03/10 305d 2X 20750 4.2 864 3.2 669 DHIR  
 05/09 305d 2X 21380 3.7 790 3.2 693 DHIR  
 \* RES ALL AMERICAN PROD OF DAM MEMBER 2017  
 \* NOM ALL AMERICAN SR 3 YR OLD 2015  
 \* 2nd SR 3 YR OLD SOUTHEAST NATIONAL 2015  
 \* 6th SR 3 YR OLD INTERNATIONAL 2015  
 \* 1st SR 2 YR OLD WI STATE FAIR 2014  
 \* 2nd SR 2 YR OLD WI STATE SHOW 2014

**SCHAMAUN BS GORDON GLENN ET 120023664460**

Genetic Conditions: PT DT MT WT BH2T  
 PPR: +33 94%R PTAT: +0.2 93%R (08/21)  
 PTA: -70m +10f +13p -28NMS\$ 94%R (MACE)  
 PTA PL: -1.9 SCS: +3.22 DPR: +0.5 SCE: +2.6 LIV: +0.9  
**JO-DEE NEMO RISKY 68116761**  
 Genetic Conditions: PT DT MT WT BH2T  
 09/03 2E-E94 E94 E94 E93 E93 E95 (12/18)  
 PPR: +29 71%R PTAT: +0.7 76%R  
 PTA: +347m -3f -2p +40NMS\$ 43%\$ (GEN)  
 04/09 365d 2X 31480 3.7 1158 3.1 968 DHIR  
 06/06 365d 2X 33010 3.8 1264 3.0 1002 DHIR  
 08/08 365d 2X 33740 4.1 1367 3.1 1058 DHIR  
 Lifetime: 2532d 187270m 7033f 6034p  
 \* ALL AMERICAN SR BEST 3 FMS MEMBER 2013, 2014  
 \* RES ALL AMERICAN 4 YR OLD 2014  
 \* HM ALL AMERICAN AGED COW 2016  
 \* HM ALL AMERICAN SR 2 & 3 YR OLD 2012, 2013

**BLESSING MORT LAURA LEGACY 193906 E91**

Genetic Conditions: PT DT MT WT BH2C  
 PPR: -81 98%R PTAT: +0.1 99%R (08/21)  
 PTA: -168m -13f -17p -448NMS\$ 99%R (MACE)  
 PTA PL: -4.4 SCS: +3.20 DPR: -0.6 SCE: +2.8 LIV: -4.4  
**RANDOM LUCK KB PHEOBE 918369**  
 Genetic Conditions: PT DT MT WT BH2T  
 07/09 2E-E93 E92 E95 E91 E92 E94 (06/10) \*CERT\*  
 PPR: +1 74%R PTAT: +0.3 81%R  
 PTA: +320m +16f +10p -36NMS\$ 27%\$  
 02/03 305d 2X 15740 4.6 728 3.5 557 DHIA  
 03/08 365d 2X 31510 4.7 1467 3.2 1000 DHIR  
 05/08 365d 2X 34210 4.5 1541 3.1 1048 DHIR  
 Lifetime: 2054d 168480m 7940f 6017p  
 \* HM ALL AMERICAN SR 3 YR OLD 2006  
 \* NOM ALL AMERICAN AGED COW 2010

**\$ \_\_\_\_\_ Lot 13 ♥ Goldfawn Braidn Petunia 68192687**

Born: 03/02/2018 Tattoo: G813 / G813  
 Consignor: GOLDENBERG, THEO  
 MCGREGOR TX

\*03/06 V88 E90 V88 E90 V87 V88 (09/21)  
 PPR: -24 45%R PTAT: +0.1 42%R  
 PTA: -174m -19f -12p -142NMS\$ 10%\$

Bred 9/9/2021 to:

KAR-LINN REESES RAMPAGE 840003140014659  
 Genetic Conditions: PT DT MT WT BH2T  
 PPR: +45 66%R PTAT: +0.7 66%R (08/21)  
 PTA: +212m +9f +13p +111NMS\$ 69%R (GEN)  
 PTA PL: +1.3 SCS: +3.06 DPR: -0.4 SCE: +2.4 LIV: -0.4

3rd Dam:

"2E93 - E94ms" \*Certified\*  
**RANDOM LUCK KB PHEOBE 918369**  
 03/08 365d 2X 31510 4.7 1467 3.2 1000 DHIR  
 05/08 365d 2X 34210 4.5 1541 3.1 1048 DHIR  
 Lifetime: 2054d 168480m 7940f 6017p  
 HM ALL AMERICAN SR 3 Yr Old 2006  
 NOM ALL AMERICAN AGED COW 2010  
 2ND COMP MERIT COW SOUTHEAST Nat'L 2009

**BLESSING TEX BRAIDEN ET \*TM 198435 E92**

Genetic Conditions: \*TM PT DT WT BH2T  
 PPR: -69 97%R PTAT: +0.2 98%R (08/21)  
 PTA: -539m -43f -27p -232NMS\$ 99%R (MACE)  
 PTA PL: +2.1 SCS: +2.87 DPR: +0.7 SCE: +3.6 LIV: +2.0  
 925 dau. av. 22323 3.9 880 3.3 731  
 636 class. dau. av. FS:84.9 UDC:-0.16 FLC:-0.64

**RANDOM LUCK LEGACY POETRY ET 68127862**

Genetic Conditions: PT DT MT WT BH2T  
 05/02 2E-E92 E92 E92 E90 E91 E93 (12/15)  
 PPR: -2 69%R PTAT: +0.2 75%R PTA: 9%\$ (GEN)  
 01/11 365d 2X 20920 3.6 756 3.3 682 DHIR  
 03/08 325d 2X 27200 4.1 1123 3.2 874 DHIR  
 04/08 305d 2X 26340 4.6 1199 3.1 824 DHIR  
 05/11 365d 2X 28180 4.5 1261 3.3 936 DHIR  
 Lifetime: 1757d 123080m 5198f 4028p  
 \* RES ALL AMERICAN SR 3 YR OLD 2014  
 \* RES ALL AMERICAN YRLG IN MILK 2012  
 \* RES ALL AMERICAN PROD OF DAM MEMBER 2014, 2015  
 \* HM ALL AMERICAN SR BEST 3 FMLS MEMBER 2014  
 \* NOM ALL AMERICAN SR 2 & 4 YR OLD 2013, 2015  
 \* NOM ALL AMERICAN PROD OF DAM MEMBER 2013  
 \* GRAND CHAMPION SOUTHWEST NATIONAL 2015

**SAVAGE-LEIGH TEX ET 196774**

Genetic Conditions: PT DT MT WC BH2T  
 PPR: -112 90%R PTAT: -0.1 93%R (08/21)  
 PTA: -988m -63f -45p -430NMS\$ 94%R (GEN)  
 PTA PL: +1.7 SCS: +3.05 DPR: +1.6 SCE: +2.4 LIV: +2.8  
 \* NOM ALL AMERICAN JR BULL CALF 2003  
**MORT NOAH BOUQUET 891175 Protein Plus**  
 12/06 2E-E94 E95 E93 E94 E94 E93 (07/12) \*CERT\*  
 PPR: -45 62%R PTAT: -0.1 63%R PTA: 11%\$  
 07/01 365d 2X 32940 4.1 1338 3.9 1272 DHIR  
 08/04 365d 2X 40270 4.0 1592 3.2 1271 DHIR  
 09/05 365d 2X 27650 4.0 1102 3.5 974 DHIR  
 11/09 365d 2X 30330 4.4 1322 3.4 1020 DHIR  
 Lifetime: 3203d 277970m 11454f 9781p  
 \* RES GRAND CHAMP IN STATE SHOW & FAIR 2006  
 \* RES GRAND CHAMP IN STATE SHOW & FAIR 2004

**BLESSING MORT LAURA LEGACY 193906 E91**

Genetic Conditions: PT DT MT WT BH2C  
 PPR: -81 98%R PTAT: +0.1 99%R (08/21)  
 PTA: -168m -13f -17p -448NMS\$ 99%R (MACE)  
 PTA PL: -4.4 SCS: +3.20 DPR: -0.6 SCE: +2.8 LIV: -4.4  
**RANDOM LUCK PHYLICIA ET OCS 946546**  
 05/09 E90 V88 E92 V85 E90 E91 (12/11)  
 PPR: +38 54%R PTAT: +0.1 61%R  
 PTA: +14m +1f +0p +166NMS\$ 70%\$  
 02/04 318d 2X 16720 3.9 644 3.3 550 DHIR  
 03/03 365d 2X 25770 4.0 1028 3.3 840 DHIR  
 05/04 171d 2X 11660 4.4 511 3.1 367 DHIR  
 \* NOM ALL AMERICAN PROD OF DAM MEMBER 2011  
 \* 6th 5 YR OLD SOUTHEAST NATIONAL 2011  
 \* 2nd JR 3 YR OLD SOUTHEAST NATIONAL 2009  
 \* 1st & 1st BU JR 3 YR OLD WI STATE FAIR 2009



**Random Luck Legacy Poetry ET '2E92/E93ms'**  
 5/11 365d 2X 28180 4.5 1261 3.3 936 DHIR  
 Res All American Yrlg in Milk 2012 & Sr 3 Yr Old 2014  
 Dam of Lots 13 & 14



**La Rainbow Sweet Silk ETV 'E91/E91ms' \*Certified\***  
 3/07 365d 2X 26890 5.3 1425 3.5 929 DHIR  
 1st 4 Yr Old OH State Show 2019  
 3rd Dam of Lot 15E

**\$ \_\_\_\_\_ Lot 14 ♥ Acclaimed C Persia ETV 68204699**

Born: 09/02/2019 Tattoo: 14  
 Consignor: GOLDENBERG, ADDISON  
 MCGREGOR TX

Parent Average PPR: +19 PTAT: +0.5  
 PA: +517m +11f +7p -15NMS

Bred 3/20/2021 to:  
 KAR-LINN REESES RAMPAGE 840003140014659  
 Genetic Conditions: PT DT MT WT BH2T  
 PPR: +45 66%R PTAT: +0.7 66%R (08/21)  
 PTA: +212m +9f +13p +111NMS 69%R (GEN)  
 PTA PL: +1.3 SCS: +3.06 DPR: -0.4 SCE: +2.4 LIV: -0.4

3rd Dam: '2E93 - E94ms' \*Certified\*  
**RANDOM LUCK KB PHOEBE 918369**  
 03/08 365d 2X 31510 4.7 1467 3.2 1000 DHIR  
 05/08 365d 2X 34210 4.5 1541 3.1 1048 DHIR  
 Lifetime: 2054d 168480m 7940f 6017p  
 HM ALL AMERICAN SR 3 YR OLD 2006  
 NOM ALL AMERICAN AGED COW 2010  
 2ND COMP MERIT COW SOUTHEAST NAT'L 2009

**VOELKERS TD CARTER \*TM 68119645**  
 Genetic Conditions: \*TM PT DT WT BH2T  
 PPR: +40 97%R PTAT: +0.7 98%R (08/21)  
 PTA: +1089m +27f +21p +116NMS 99%R (MACE)  
 PTA PL: -0.1 SCS: +3.10 DPR: -3.0 SCE: +2.7 LIV: -1.3  
 1041 dau. av. 24948 4.1 1011 3.3 819  
 663 class. dau. av. FS:84.8 UDC:0.54 FLC:0.46

**RANDOM LUCK LEGACY POETRY ET 68127862**  
 Genetic Conditions: PT DT MT WT BH2T  
 05/02 2E-E92 E92 E92 E90 E91 E93 (12/15)  
 PPR: -2 69%R PTAT: +0.2 75%R PTA: 9%\$ (GEN)  
 01/11 365d 2X 20920 3.6 756 3.3 682 DHIR  
 03/08 325d 2X 27200 4.1 1123 3.2 874 DHIR  
 04/08 305d 2X 26340 4.6 1199 3.1 824 DHIR  
 05/11 365d 2X 28180 4.5 1261 3.3 936 DHIR  
 Lifetime: 1757d 123080m 5198f 4028p  
 \* RES ALL AMERICAN SR 3 YR OLD 2014  
 \* RES ALL AMERICAN YRLG IN MILK 2012  
 \* RES ALL AMERICAN PROD OF DAM MEMBER 2014,15  
 \* HM ALL AMERICAN SR BEST 3 FMLS MEMBER 2014  
 \* NOM ALL AMERICAN SR 2 & 4 YR OLD 2013, 2015  
 \* NOM ALL AMERICAN PROD OF DAM MEMBER 2013  
 \* GRAND CHAMPION SOUTHWEST NATIONAL 2015

**WEBSTER RIDGE TD ET \*TM 193164**  
 Genetic Conditions: \*TM PT DT WT BH2T  
 PPR: +29 97%R PTAT: -0.2 98%R (08/21)  
 PTA: -247m +2f -15p +116NMS 98%R (MACE)  
 PTA PL: +2.9 SCS: +2.89 DPR: +2.6 SCE: +1.6 LIV: +1.7  
**VOELKERS WDRNT CARABELLA 68101970**  
 Genetic Conditions: PT DT MT WT BH2T  
 04/00 E90 E92 E91 E90 E91 V88 (01/12) \*CERT\*  
 PPR: +7 78%R PTAT: +0.5 82%R  
 PTA: +858m +20f +18p +53NMS 46%\$ (GEN)  
 02/03 364d 2X 20600 4.7 972 3.6 741 DHIR  
 03/04 334d 2X 22510 4.2 951 3.3 741 DHIR  
 04/05 365d 2X 32300 4.2 1368 3.4 1106 DHIR

**BLESSING MORT LAURA LEGACY 193906 E91**  
 Genetic Conditions: PT DT MT WT BH2C  
 PPR: -81 98%R PTAT: +0.1 99%R (08/21)  
 PTA: -168m -13f -17p -448NMS 99%R (MACE)  
 PTA PL: -4.4 SCS: +3.20 DPR: -0.6 SCE: +2.8 LIV: -4.4  
**RANDOM LUCK PHYLCIA ET OCS 946546**  
 05/09 E90 V88 E92 V85 E90 E91 (12/11)  
 PPR: +38 54%R PTAT: +0.1 61%R  
 PTA: +14m +1f +0p +166NMS 70%\$  
 02/04 318d 2X 16720 3.9 644 3.3 550 DHIR  
 03/03 365d 2X 25770 4.0 1028 3.3 840 DHIR  
 05/04 171d 2X 11660 4.4 511 3.1 367 DHIR  
 \* NOM ALL AMERICAN PROD OF DAM MEMBER 2011  
 \* 6th 5 YR OLD SOUTHEAST NATIONAL 2011  
 \* 2nd JR 3 YR OLD SOUTHEAST NATIONAL 2009  
 \* 1st & 1st BU JR 3 YR OLD WI STATE FAIR 2009

**\$ \_\_\_\_\_ Lot 15E ♥ Embryo Pkg: Star X Mutually Agreed Sire**

**6 Embryos to be made**  
 Consignor: KAPPELMAN, MITCH  
 MANITOWOC WI

**Seller is responsible for Transferring Embryos to Buyer**

3rd Dam:  
**LA RAINBOW SWEET SILK ETV 840003012749362**  
 Genetic Conditions: PT DT MT WT BH2T  
 05/04 E91 E93 E91 V88 V89 E91 (10/20) \*CERT\*  
 01/09 365d 2X 26240 5.0 1321 3.9 1025 DHIR  
 03/07 365d 2X 26890 5.3 1425 3.5 929 DHIR  
 \* 1st 4 YR OLD OH STATE SHOW 2019

4th & 5th Dams:  
**LA RAINBOW SWEET SATIN 840003010549495**  
**LA RAINBOW SWEET DENIM 68111656 'V87'**  
 3/03 365d 2X 23280 4.3 1011 3.6 830 DHIR

**MUTUALLY AGREED UPON SIRE**

**LA RAINBOW SWEET STAR ET 840003207119338**  
 Genetic Conditions: PT DT MT WT BH2T  
 Not Classified  
 PPR: +116 54%R PTAT: +0.5 61%R  
 PTA: +532m +23f +24p +302NMS 90%\$ (GEN)

6th Dam:  
**LA RAINBOW SWEET VELVET 918102 'V88'**  
 5/02 365d 2X 27720 4.6 1286 3.7 1013 DHIR

**ELMERS LENNOX ELMSTAR 120132233809**  
 Genetic Conditions: PT DT MT WT BH2T  
 PPR: +125 61%R PTAT: +0.3 63%R (08/21)  
 PTA: +205m +28f +17p +359NMS 64%R (GEN)  
 PTA PL: +2.2 SCS: +2.92 DPR: +2.8 SCE: +1.8  
 PTA LIV: +1.8  
 0 dau. av.

**LA RAINBOW SWEET SMILE ETV 840003148069017**  
 Genetic Conditions: PT DT MT WT BH2T  
 02/01 V86 V85 V86 V85 V88 V85 (10/20)  
 PPR: +93 63%R PTAT: +1.1 73%R  
 PTA: +759m +22f +24p +261NMS 85%\$ (GEN)  
 01/11 305d 2X 18040 4.3 775 3.5 625 DHIR



**Cutting Edge Stratus Sue '3E94/E95ms'**  
 7/09 365d 2X 48550 5.7 2769 3.7 1799 DHIR  
 All American Aged Cow 2018  
 Donor Dam of Lot 16



**Cutting Edge PS Storm ET '2E92/E94ms' \*Certified\***  
 3/10 356d 2X 29880 4.1 1224 3.5 1050 DHIR  
 Reserve All American Sr Best 3 Member 2013  
 MGD of Lot 16



**Eloc Wagor Kandid '3E95/E95ms'**  
 3/02 221d 2X 14387 3.8 549 3.7 529 DHIA  
 All American Aged Cow 2014, 2015  
 Grand Champion Southeast National 2015



**Kandid - the 1st 95-Point Cow**  
 Grand Champion Eastern National 2014  
 Grand Champion International 2014  
 Donor Dam of Lot 17



**\$ \_\_\_\_\_ Lot 16 ♥ Power Line Acc R Super ETV 68216206**

Born: 03/11/2021 Tattoo:  
 Consignor: KELM, RONALD R. & ACCLAIMED SWISS  
 MARKESAN ,WI & EPWORTH, IA

Parent Average: PPR: +46 PTAT: +0.6  
 PA: +75m +2f +12p +103NMS

**3rd Dam:**

**HILL-N-DALE CO SWALLOW ET 900708**  
 06/02 2E-E92 E94 E91 E91 E93 E91 (11/06) \*CERT\*  
 05/08 305d 2X 26580 5.9 1562 3.9 1035 DHIR  
 \* ALL AMERICAN SR 3 YR OLD 2004  
 \* ALL AMERICAN PROD OF DAM MEMBER 2004  
 \* NOM ALL AMERICAN SR 2 YR OLD 2003  
 \* 1st 5 YR OLD SOUTHEAST NATIONAL 2006

**4th Dam:**

**HILL-N-DALE JADE SPRINKLES ET 848254 "V88"**  
 02/05 305d 2X 19910 4.1 811 3.6 722 DHIR  
 NOMINATED ALL AMERICAN SR 2 YR OLD 1997  
 HON MEN ALL AMERICAN SR 3 YR OLD 1998

**JO-DEE ROYAL HILL RASTA ET 840003135087427**

Genetic Conditions: PT DT MT WT BH2T  
 09/03 3E-E94 E93 E95 E92 E94 E95 (12/20)  
 PPR: +11 70%R PTAT: +0.7 72%R (08/21)  
 PTA: -39m -16f -2p -38NMS 76%R (GEN)  
 PTA PL: +2.2 SCS: +3.09 DPR: +0.8 SCE: +2.4 LIV: +1.2  
 14 dau. av. 25410 3.9 989 3.3 835

**CUTTING EDGE STRATUS SUE 68137249**

Genetic Conditions: PT DT MT WT BH2T  
 09/03 3E-E94 E93 E95 E92 E94 E95 (12/20)  
 PPR: +80 67%R PTAT: +0.4 74%R Protein Plus  
 PTA: +189m +20f +25p +244NMS 83%\$ (GEN)  
 02/06 365d 2X 25620 4.3 1104 3.7 956 DHIR  
 03/10 306d 2X 22580 4.7 1068 3.9 885 DHIR  
 04/10 365d 2X 36140 5.0 1810 3.8 1356 DHIR  
 06/08 348d 2X 35130 5.0 1749 3.5 1245 DHIR  
 07/09 365d 2X 48550 5.7 2769 3.7 1799 DHIR  
 Lifetime: 2163d 206320m 10772f 7730p  
 \* ALL AMERICAN AGED COW 2018  
 \* ALL AMERICAN SR BEST 3 FMLS MEMBER 2018  
 \* ALL AMERICAN PROD OF DAM MEMBER 2018  
 \* HM ALL AMERICAN SR 2 YR OLD 2014  
 \* HM ALL AMERICAN SR BEST 3 FMLS MEMBER 2015  
 \* HM ALL AMERICAN PROD OF DAM MEMBER 2016  
 \* NOM ALL AMERICAN 4 YR OLD 2016

**SCHAMAUN BS GORDON GLENN ET 120023664460**

Genetic Conditions: PT DT MT WT BH2T  
 PPR: +33 94%R PTAT: +0.2 93%R (08/21)  
 PTA: -70m +10f +13p -28NMS 94%R (MACE)  
 PTA PL: -1.9 SCS: +3.22 DPR: +0.5 SCE: +2.6 LIV: +0.9

**JO-DEE NEMO RISKY 68116761**

Genetic Conditions: PT DT MT WT BH2T  
 09/03 2E-E94 E94 E94 E93 E93 E95 (12/18)  
 PPR: +29 71%R PTAT: +0.7 76%R  
 PTA: +347m -3f -2p +40NMS 43%\$ (GEN)  
 04/09 365d 2X 31480 3.7 1158 3.1 968 DHIR  
 06/06 365d 2X 33010 3.8 1264 3.0 1002 DHIR  
 08/08 365d 2X 33740 4.1 1367 3.1 1058 DHIR  
 Lifetime: 2532d 187270m 7033f 6034p  
 \* ALL AMERICAN SR BEST 3 FMS MEMBER 2013, 2014  
 \* RES ALL AMERICAN 4 YR OLD 2014  
 \* HM ALL AMERICAN AGED COW 2016  
 \* HM ALL AMERICAN SR 2 & 3 YR OLD 2012, 2013

**CUTTING EDGE Z STRATUS (M) 68106833 V87**

Genetic Conditions: (M)  
 Parent Average PPR: -31 PTAT: +0.2  
 PA: -512m -18f -11p -136NMS  
 PA: PL -0.9 SCS: +2.97 DPR: +0.6 SCE: LIV -0.7  
**CUTTING EDGE PS STORM ET 68112018**  
 05/01 2E-E92 V87 E96 E90 E92 E94 (03/14) \*CERT\*  
 PPR: +100 54%R PTAT: +0.6 62%R  
 PTA: +439m +28f +29p +260NMS 85%\$  
 02/07 365d 2X 27190 4.2 1135 3.7 1008 DHIR  
 03/10 356d 2X 29880 4.1 1224 3.5 1050 DHIR  
 \* RES ALL AMERICAN SR BEST 3 FMLS MEMBER 2013  
 \* RESERVE GRAND CHAMPION NY STATE FAIR 2013  
 \* RES SR CHAMP NY STATE FAIR 2013  
 \* 1st 4 YR OLD NY STATE FAIR 2013

Maternal Sister to Dam of Lot 18

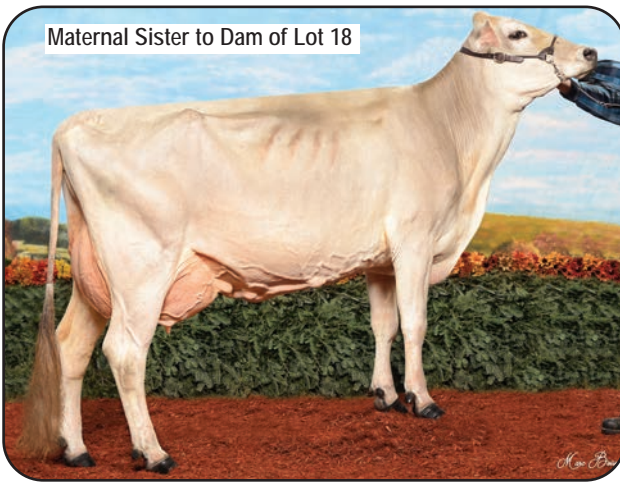

**Brown Heaven Tract Sweet Dally '4Ex91/E92ms'-Can**  
4/04 365d 2X 33495 4.6 1539 3.4 1155 DHIA  
Lifetime: 2646d 208,590m 9678f 7313p  
All Canadian 2 & 3 Year Old 2013, 2014  
Reserve Grand Champion Supreme Dairy Show 2016



**Brown Heaven B Sweet Dally ET**  
'2E91/E90ms'-Canada  
5/03 356d 2X 27851  
4.8 1349 3.6 994  
Lifetime: 1279d 100,928m  
5088f 3697p  
All Canadian Summer Calf 2015  
Res All Canadian Jr 2 Yr Old 2017

Daughters to Sweet Dally



**Brown Heaven Biver Snodally ET 'VG88'**  
3/04 365d 2X 30258 5.2 1574 3.7 1124  
All Canadian Sr 3 Yr Old 2019  
All Canadian Intermediate Calf 2016  
& Reserve Intermediate Hfr 2017

**\$ \_\_\_\_\_ Lot 17 ♥ Meado-Brook Kandela ETV OCS 840003210815386 SCHERMA BLOOMING BIVER \*TM 120094290070**

Born: 07/21/2021 Tattoo: 7572  
Consignor: KAPPELMAN, MITCH  
MANITOWOC WI

Genetic Conditions: PT DT MT WT BH2T  
Parent Average PPR: +25 PTAT: +0.3  
PA: -31m +12f +7p +39NMS

3rd Dam:  
**ELOC COLLECTION KOOKOO CanF8338360**  
\*02/03 -Canada 'G+84/V85ms'  
\*06/07 365d 2X 26632 3.8 999 3.3 884 CAN

**KAR-LINN REESES RAMPAGE 840003140014659**  
Genetic Conditions: PT DT MT WT BH2T  
PPR: +45 66%R PTAT: +0.7 66%R (08/21)  
PTA: +212m +9f +13p +111NMS 69%R (GEN)  
PTA PL: +1.3 SCS: +3.06 DPR: -0.4 SCE: +2.4 LIV: -0.4  
0 dau. av.

**ELOC WAGOR KANDID 9602644**  
Genetic Conditions: PT DT MT WT BH2T  
09/09 3E-E95 E95 E96 E93 E94 E95 (10/17)  
PPR: +2 73%R PTAT: -0.1 79%R  
PTA: -274m +14f +0p -34NMS 27%\$ (GEN)  
02/02 288d 2X 11912 3.9 463 3.8 454 DHIA  
03/02 221d 2X 14387 3.8 549 3.7 529 DHIA  
\* ALL AMERICAN AGED COW 2014, 2015  
\* GRAND CHAMPION SOUTHEAST NATIONAL 2015  
\* GRAND CHAMPION EASTERN NATIONAL 2014  
\* GRAND CHAMPION INTERNATIONAL 2014  
\* SENIOR CHAMPION SOUTHEAST NATIONAL 2015  
\* SENIOR CHAMPION EASTERN NATIONAL 2014  
\* SENIOR CHAMPION INTERNATIONAL 2014  
\* 1st AGED COW SOUTHEAST NATIONAL 2015

Genetic Conditions: PT DT MT WT BH2T  
Not Classified \* QUALIFIED SIRE \*  
PPR: +94 96%R PTAT: +0.5 98%R (08/21)  
PTA: +436m +33f +37p +322NMS 98%R (MACE)  
PTA PL: +1.0 SCS: +2.97 DPR: -2.1 SCE: +3.0 LIV: +1.0  
**KAR-LINN WOND RMNT REESE ET 68140422**  
Genetic Conditions: PT DT MC WT BH2C  
06/07 2E-E93 E93 E93 E91 E92 E93 (01/18)  
PPR: -24 68%R PTAT: +0.7 74%R  
PTA: -341m +4f -10p -124NMS 12%\$ (GEN)  
02/02 363d 2X 17380 4.4 773 3.6 625 DHIR  
03/09 354d 2X 26080 4.8 1257 3.5 908 DHIR  
05/09 305d 2X 26020 5.2 1365 3.0 788 DHIR  
Lifetime: 1554d 103670m 5367f 3559p  
\* ALL AMERICAN AGED COW 2017  
\* RES ALL AMERICAN 4 YR OLD 2015  
\* GRAND CHAMPION EASTERN NATIONAL 2015

**HANNY SWISS ACE WAGOR \*TM 199096**  
Genetic Conditions: PT DT MT WT BH2T  
PPR: +47 93%R PTAT: -0.5 92%R (08/21)  
PTA: +93m +22f +13p +82NMS 94%R (MACE)  
PTA PL: -2.9 SCS: +3.07 DPR: +1.7 SCE: +1.9 LIV: +0.1  
**ELOC CARTOON KARA 8626375**  
Genetic Conditions: PT DT MC WT BH2T  
12/02 -Canada '5EX90' V89 E91 E91 E90ms (12/15)  
PPR: -67 57%R 00%R PTA: 1%\$  
05/05 308d 2X 24240 3.7 906 3.4 831 DHIA  
06/05 365d 2X 26204 3.7 972 3.5 915 DHIA  
07/10 365d 2X 23949 4.3 1025 3.5 840 DHIA  
\*09/07 365d 2X 23199 4.0 922 3.3 765 DHIA  
\*11/05 365d 2X 25552 4.2 1076 3.4 855 DHIA  
\*Lifetime: 2789d 174214m 6936f 6021p

**\$ \_\_\_\_\_ Lot 18 ♥ Brown Heaven Famous Smog Dally CANF111575498**

Born: 04/16/2021 Tattoo:  
Consignor: BROWN HEAVEN FARM  
VERCHERES, QC, CANADA

GPA LPI: +901 56%R Prod 402 Dur 351 H&F 148  
Parent Average: PPR: +3 PTAT: +0.4  
PA: +347m -4f -1p -45NMS

**BROWN HEAVEN R FAMOUS ET CanM109109715**  
Genetic Conditions: PT DT MT WT BH2T A2/A2  
PPR: +1 79%R PTAT: +0.4 80%R (08/21)  
PTA: +611m +6f +6p -81NMS 88%R (MACE)  
PTA PL: -1.4 SCS: +3.10 DPR: -1.0 SCE: +2.6  
PTA LIV: -0.6  
85 dau. av. 25347 4.0 1015 3.2 819  
25 class. dau. av. FS:84.8 UDC:0.18 FLC:1.10

**BROWN HEAVEN N SMILY DALLY-ET CanF110603255**  
\*03/04-CAN 'V86' V88 V86 V88 +83ms (05/21)  
GLPI: +874 65%R Prod 370 Dur 374 H&F 130  
PPR: +5 65%R PTAT: +0.4 67%R  
PTA: +83m -13f -7p -9NMS 32%\$ (GEN)  
\*02/02 353d 2X 22774 4.2 966 3.3 752 CAN  
\*03/04 144d 2X 14352 4.8 703 3.4 461 (RIP) CAN

**JO-DEE NEMO RICHARD ET 68155420**  
Genetic Conditions: PT DT MT WT BH2T  
PPR: +28 95%R PTAT: +0.5 98%R (08/21)  
PTA: +1059m +1f +14p -11NMS 98%R (MACE)  
PTA PL: +0.1 SCS: +3.05 DPR: -1.0 SCE: +2.9 LIV: -1.8  
**BROWN HEAVEN GLENN FANTASY CanF106157091**  
Genetic Conditions: PT DT MT WT BH2T  
\*07/02-CAN '2Ex97' E97 E95 E97 Ex97ms (06/20)  
PPR: +13 80%R 00%R (08/21)  
PTA: +25m +12f +6p -22NMS 30%\$ (GEN)  
04/00 365d 2X 30091 3.8 1151 3.6 1096 DHIA  
05/11 305d 2X 31497 4.6 1435 3.3 1045 DHIA  
05/11 365d 2X 35556 4.7 1658 3.4 1208 DHIA  
Lifetime: 1748d 128519m 5710f 4770p  
\* ALL AMERICAN AGED COW 2016  
\* ALL AMERICAN 4 & 5 YR OLD 2014, 2015  
\* ALL AMERICAN JR 2 YR OLD 2012 & RES JR 3 2013

**NORWIN 120081082091**  
Genetic Conditions: PT DT MT WT BH2T  
PPR: +60 90%R PTAT: +0.6 93%R (08/21)  
PTA: +463m +12f +16p +167NMS 94%R (MACE)  
PTA PL: +0.8 SCS: +3.03 DPR: +0.1 SCE: +2.7 LIV: +0.5  
**BROWN HEAVEN DANIEL SEXY DALLY**  
\*06/02-CAN '2Ex92' E92 E92 E90 E93ms (06/15)  
LPI: +826 55%R Prod 306 Dur 369 H&F 151  
\*04/10 325d 2X 28455 3.9 1122 3.5 981 CAN  
\*05/11 365d 2X 33043 4.5 1488 3.5 1144 CAN  
\*07/05 365d 2X 31094 4.3 1336 3.6 1109 CAN  
Lifetime: 1964d 142099m 6135f 5077p



**Groves View T Maker ET 'E91/E92ms'**  
 3/00 365d 2X 26440 4.3 1141 3.5 933 DHIR  
 1st Sr 3 Yr Old IA Delco Classic 2020  
 Selling - Lot 19

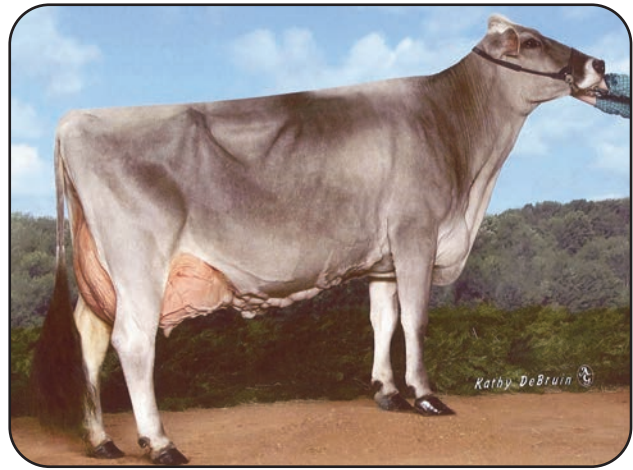

**Groves View Snickpack Tale '3E93/E93ms'**  
 4/11 365d 2X 32060 4.5 1441 3.8 1207 DHIR  
 1st 4 Yr Old & Aged Cow Southwest National 2013, 2015  
 1st Total Performance Southwest National 2015  
 Dam of Lot 19



**Top Acres Express Tahiti ET**  
 1st Aged Cow Northwest National 2014  
 Maternal Sister to MGD of Lot 19



**Red Brae La Zeus Tatti J '2E93/E94ms'**  
 3/09 320d 2X 26440 4.6 1207 3.6 946 DHIA  
 All American 5 Yr Old 2007  
 3rd Dam of Lot 19

**\$ \_\_\_\_\_ Lot 19 ♥ Groves View T Maker ET 68181357**

Born: 12/20/2016 Tattoo: G552  
 Consignor: RANDY KNAPP  
 GROVES, BAILEY, BILLINGS MO

03/07 E91 V87 E91 E90 E91 E92 (07/20)

PPR: +16 45%R PTAT: +0.7 50%R

PTA: +108m +7f -1p +56NMS 47%\$

02/00 303d 2X 17250 3.9 672 3.3 564 DHIR

03/00 365d 2X 26440 4.3 1141 3.5 933 DHIR

\* 1st SR 3 YR OLD IOWA DELCO CLASIC 2020

\* 1st WINTER YRLG HFR OZARK EMPIRE FAIR 2018

3rd Dam: **RED BRAE LA ZEUS TATTI J 914100**

05/00 2E-E93 E93 E91 E91 E94 E94 (05/07)

03/09 320d 2X 26440 4.6 1207 3.6 946 DHIA

\* ALL AMERICAN 5 YR OLD 2007

\* RES ALL AMERICAN COMP MERIT COW 2012

\* RES ALL AMERICAN 4 YR OLD 2006

\* NOM ALL AMERICAN AGED COW 2009

\* GRAND CHAMPION WESTERN NAT WA 2012

\* GRAND CHAMPION SPRING NATIONAL 2006

4th Dam: **HOOSIER KNOLL TATIANA 894004 'E90'**

05/08 365d 2X 22080 4.5 996 3.1 688 DHIR

Lifetime: 1880d 107490m 4539f 3365p

**VOELKERS TD CARTER \*TM 68119645**

Genetic Conditions: \*TM PT DT WT BH2T

PPR: +40 97%R PTAT: +0.7 98%R (08/21)

PTA: +1089m +27f +21p +116NMS 99%R (MACE)

PTA PL: -0.1 SCS: +3.10 DPR: -3.0 SCE: +2.7 LIV: -1.3

1041 dau. av. 24948 4.1 1011 3.3 819

663 class. dau. av. FS:84.8 UDC:0.54 FLC:0.46

**GROVES VIEW SNICKPACK TALE 68115196**

09/10 3E-E93 E93 E94 E93 E90 E93 (05/19)

PPR: +15 52%R PTAT: +0.7 49%R Protein Plus

PTA: -679m +0f -13p +27NMS 40%\$

02/02 305d 2X 18210 5.0 919 3.6 660 DHIA

03/09 357d 2X 26720 5.0 1341 3.7 993 DHIA

04/11 365d 2X 32060 4.5 1441 3.8 1207 DHIR

08/04 365d 2X 28660 4.7 1357 3.3 948 DHIR

Lifetime: 1904d 139210m 6725f 5137p

\* 1st TOTAL PERF SOUTHWEST NATIONAL 2015

\* RES SR CHAMP SOUTHWEST NATIONAL 2013

\* 1st AGED COW SOUTHWEST NATIONAL 2015

\* 3rd 5 YR OLD SOUTHWEST NATIONAL 2014

\* 1st 4 YR OLD SOUTHWEST NATIONAL 2013

\* 3rd JR 3 YR OLD SOUTHWEST NATIONAL 2012

\* GRAND CHAMPION MO STATE FAIR 2013, 2014

\* SENIOR CHAMPION MO STATE FAIR 2013

**WEBSTER RIDGE TD ET \*TM 193164**

Genetic Conditions: \*TM PT DT WT BH2T

PPR: +29 97%R PTAT: -0.2 98%R (08/21)

PTA: -247m +2f -15p +116NMS 98%R (MACE)

PTA PL: +2.9 SCS: +2.89 DPR: +2.6 SCE: +1.6 LIV: +1.7

**VOELKERS WNDRNT CARABELLA 68101970**

Genetic Conditions: PT DT MT WT BH2T

04/00 E90 E92 E91 E90 E91 V88 (01/12) \*CERT\*

PPR: +7 78%R PTAT: +0.5 82%R

PTA: +858m +20f +18p +53NMS 46%\$ (GEN)

02/03 364d 2X 20600 4.7 972 3.6 741 DHIR

03/04 334d 2X 22510 4.2 951 3.3 741 DHIR

04/05 365d 2X 32300 4.2 1368 3.4 1106 DHIR

**OLD MILL DEN SNICKPACK ET \*TM 199085 V85**

Genetic Conditions: \*TM

PPR: +6 80%R PTAT: +0.0 84%R (08/21)

PTA: -477m -6f -3p -14NMS 88%R

PTA PL: +0.1 SCS: +2.90 DPR: +0.7 SCE: LIV: +1.4

**TOP ACRES EXPRESS TATTLE 957053**

05/07 E90 E92 E90 E90 E90 E90 (10/12)

PPR: -8 47%R PTAT: +0.3 46%R

PTA: -644m +0f -18p -44NMS 25%\$

02/03 250d 2X 13700 4.9 667 3.6 491 DHIR

03/03 313d 2X 21770 4.5 986 3.5 755 DHIA

04/09 364d 2X 27510 4.7 1297 3.6 1004 DHIA

06/00 308d 2X 23640 4.9 1164 3.6 844 DHIR



**Groves-Sun Jonglr Teacup ET 'E92/E93ms'**  
 4/04 334d 2X 25750 4.1 1045 3.2 821 DHIA  
 Grand Champion WI State Show 2021  
 Dam of Lot 20



**Groves View Agenda Tina ET (M) '4E95/E94ms'**  
 6/08 365d 2X 35420 4.6 1639 3.5 1235 DHIR  
 1st Component Merit Cow & Total Performance  
 Southwest National 2018 - MGD of Lot 20



**Milk & Honey's Tonis Tessa '2E92/E92ms'**  
 4/07 365d 2X 22500 4.4 992 3.1 697 DHIR  
 Reserve All American 4 Yr Old 2011  
 3rd Dam of Lot 20



**Timberline Jetway Toni '3E94/E94ms' \*Certified\***  
 5/11 365d 2X 29640 4.9 1456 3.5 1037 DHIA  
 All American Aged Cow 2001 & Reserve AA 2004  
 4th Dam of Lot 20

**\$ \_\_\_\_\_ Lot 20 ♥ Xtreme Phantom Tea 840003237493077**

Born: 06/02/2021 Tattoo: 1593  
 Consignor: JOHNSON, AARON & BETH NELSON  
 ETTRICK WI

Parent Average PPR: +47 PTAT: +0.5  
 PA: +241m +14f +12p +131NMS

**3rd Dam:**  
**MILK & HONEY TONIS TESSA 956795**  
 Genetic Conditions: PT DT MC WT BH2T  
 06/08 2E-E92 E92 E91 E90 E93 E92 (06/13)  
 02/05 365d 2X 21400 4.4 941 3.3 698 DHIR  
 04/07 365d 2X 22500 4.4 992 3.1 697 DHIR  
 \* RES ALL AMERICAN 4 YR OLD 2011  
 \* 3rd 4 YR OLD INTERNATIONAL 2011  
 \* JR CHAMPION OZARK EMPIRE FAIR 2007

**4th Dam:** '3E94/E94ms' \*Certified\*  
**TIMBERLINE JETWAY TONI (M\*) 842826**  
 \*05/11 365d 2X 29640 4.9 1456 3.5 1037 DHIA  
 \*08/11 365d 2X 29156 5.3 1622 3.5 1008 DHIA  
 Lifetime: 2201d 142620m 6471f 5235p  
 ALL AMERICAN AGED COW 2001 & RESERVE 2004  
 ALL AMERICAN SR 2, 3, & 4 YR OLD 1997-1999

**V B BIVER PHANTOM ET 68182661**  
 Genetic Conditions: PT DT MC WT BH2T  
 PPR: +109 69%R PTAT: +0.5 72%R (08/21)  
 PTA: +496m +30f +29p +356NMS 74%R (GEN)  
 PTA PL: +2.1 SCS: +3.00 DPR: +0.1 SCE: +2.7 LIV: +1.0  
 0 dau. av.

**GROVES-SUN JONGLR TEACUP ET 840003132527693**  
 Genetic Conditions: PT DT MC WT BH2T  
 04/08 E92 E90 E94 V88 E90 E93 (08/20)  
 PPR: -16 68%R PTAT: +0.4 74%R  
 PTA: -14m -3f -6p -94NMS 16%\$ (GEN)  
 02/02 359d 2X 20560 4.3 893 3.2 666 DHIR  
 03/04 286d 2X 23200 4.0 923 3.2 736 DHIR  
 04/04 334d 2X 25750 4.1 1045 3.2 821 DHIA  
 \* GRAND CHAMPION WI STATE SHOW 2021  
 \* 1st 5 YR OLD WI STATE SHOW 2021

**5th - 7th Dams:**  
**FULP TELSTAR TITAN T C 762023 'E90 - Certified'**  
 07/05 351d 2X 24920 3.9 977 3.9 968 DHIR  
 MEMBER OZARK EMPIRE FAIR PROD OF DAM 1995  
**FULP JESTA TELSTAR TANEIL 732148 '3E90'**  
 05/06 365d 2X 23860 3.8 907 3.8 904 DHIR  
**J K SYMBOLIC LA JESTA TINA 626412 '4E90'**

**SCHERMA BLOOMING BIVER \*TM 120094290070**  
 Genetic Conditions: PT DT MT WT BH2T  
 Not Classified \* QUALIFIED SIRE \*  
 PPR: +94 96%R PTAT: +0.5 98%R (08/21)  
 PTA: +436m +33f +37p +322NMS 98%R (MACE)  
 PTA PL: +1.0 SCS: +2.97 DPR: -2.1 SCE: +3.0 LIV: +1.0  
**SUN-MADE HP SUPRME PIXEL ET 68139013**  
 Genetic Conditions: PT DT MT WT BH2T  
 07/08 2E-E94 E96 E94 E91 E94 E95 (06/19) \*CERT\*  
 PPR: +63 73%R PTAT: +0.7 80%R Protein Plus  
 PTA: +269m +24f +13p +135NMS 65%\$ (GEN)  
 02/02 365d 2X 30290 4.5 1373 3.4 1032 DHIR  
 03/05 365d 2X 39150 4.7 1830 3.4 1324 DHIR  
 05/07 365d 2X 32940 5.5 1808 3.4 1122 DHIR  
 07/02 365d 2X 28460 6.0 1700 3.5 991 DHIR  
 Lifetime: 1954d 176480m 9147f 6280p  
 \* 5th SR 2 YR OLD SOUTHEAST NATIONAL 2014  
 \* 2nd 4 YR OLD WI STATE SHOW 2016

**JOLAHOFS POLO JONGLEUR ET \*TM 120027093693**  
 Genetic Conditions: PT DT MT WT BH2T  
 PPR: -51 93%R PTAT: +0.2 95%R (08/21)  
 PTA: -670m -48f -27p -306NMS 96%R (MACE)  
 PTA PL: -0.1 SCS: +3.34 DPR: +4.6 SCE: +2.9 LIV: +1.3  
**GROVES VIEW AGENDA TINA ET (M) 68105861**  
 Genetic Conditions: (M) PT DT WT BH2T  
 12/05 4E-E95 E94 E96 E94 E95 E94 (03/21)  
 PPR: +57 75%R PTAT: +0.2 81%R Protein Plus  
 PTA: +321m +26f +11p +243NMS 83%\$ (GEN)  
 04/07 365d 2X 34650 4.9 1701 3.4 1192 DHIR  
 06/08 365d 2X 35420 4.6 1639 3.5 1235 DHIR  
 09/05 365d 2X 33350 4.6 1536 3.4 1125 DHIR  
 Lifetime: 2826d 221978m 10763f 7934p  
 \* TOTAL PERF SOUTHWEST NATIONAL 2018  
 \* RES SR CHAMP SOUTHWEST NATIONAL 2018  
 \* 1st COMP MERIT COW SOUTHWEST NATIONAL 2018



**Arthurst Garbro G Dahra ET '2E92/E93ms' \*Certified\***  
**6/11 365d 2X 35120 4.4 1555 3.2 1136 DHIR**  
**Futurity Winner Central National 2006**  
**Protein Plus - MGD of Lot 21**



**KB Cutting Edge P Dawn '2E92/E92ms'**  
**6/05 365d 2X 30590 5.3 1626 3.4 1029 DHIR**  
**Hon Men All American Summer Yrlg 2009**  
**MGD of Lot 22**

**\$ \_\_\_\_\_ Lot 21 ♥ Arthurst Mick Dell 68201124**

Born: 06/26/2019 Tattoo: 1168  
 Consignor: EBBENS, DAIZIE  
 CLEBURNE TX

Parent Average PPR: +54 PTAT: -0.3  
 PA: -52m +7f +4p +190NM\$

Bred 2/15/2021 to:  
 KAR-LINN REESES RAMPAGE 840003140014659

Genetic Conditions: PT DT MT WT BH2T  
 PPR: +45 66%R PTAT: +0.7 66%R (08/21)  
 PTA: +212m +9f +13p +111NM\$ 69%R (GEN)  
 PTA PL: +1.3 SCS: +3.06 DPR: -0.4 SCE: +2.4 LIV: -0.4

3rd Dam: \*Superior Brood Cow\*  
**GARBRO PR DREAM 835551** '3E90 - Certified'  
 02/07 365d 2X 27250 3.9 1051 3.4 920 DHIR  
 RES ALL AMERICAN SR 2 Yr OLD 1996

4th Dam: "E90 - Certified"  
**BUCKEYE KNOLL JETWAY DORA 808237**  
 03/11 365d 2X 26210 3.8 1005 3.7 957 DHIR

**DOUBLE W MICK 68161990**  
 Genetic Conditions: PT DT MT WT BH2T  
 PPR: +83 81%R PTAT: -0.1 87%R (08/21)  
 PTA: +451m +6f +19p +288NM\$ 90%R (GEN)  
 PTA PL: +3.9 SCS: +2.84 DPR: +1.5 SCE:  
 PTA LIV: +1.4  
 64 dau. av. 24845 3.8 935 3.3 832  
 47 class. dau. av. FS:83.1 UDC:-0.14 FLC:0.09

**ARTHURST TAU DAWN ET 68176197**  
 03/05 +82 +83 +83 +80 +80 +82 (08/18)  
 PPR: +25 42%R PTAT: -0.4 46%R  
 PTA: -554m +8f -11p +91NM\$ 55%\$  
 02/02 304d 2X 14340 5.9 843 3.5 495 DHIR  
 03/02 305d 2X 12840 4.5 572 3.5 452 DHIR  
 04/03 49d 2X 2630 6.5 170 3.2 83 DHIR

5th Dam: "V85 - Certified"  
**TROTWOOD KING DOROTHY 701479**  
 08/06 365d 2X 24470 3.4 835 3.3 806 DHIR

**SHILOH BROOKNGS CADENCE ET \*TM 71130650**

Genetic Conditions: PT DT MT WT BH2T  
 Not Classified \* QUALIFIED SIRE \*  
 PPR: +76 97%R PTAT: +0.6 99%R (08/21)  
 PTA: +669m +27f +28p +289NM\$ 99%R (MACE)  
 PTA PL: +1.7 SCS: +2.83 DPR: -2.0 SCE: +1.9 LIV: -1.4  
**VINRA JOEL MADISON 951101**  
 07/02 E90 E91 V88 E90 E90 E90 (01/14)  
 PPR: +39 53%R PTAT: -0.4 57%R Protein Plus  
 PTA: +98m -2f +8p +117NM\$ 61%\$  
 04/07 344d 3X 31240 3.4 1056 3.2 985 DHIR  
 05/08 365d 3X 35040 3.4 1191 3.4 1185 DHIR  
 06/11 365d 3X 31970 3.9 1240 3.6 1148 DHIR  
 08/10 365d 3X 32670 3.8 1229 3.4 1097 DHIR  
 Lifetime: 2383d 184310m 6813f 6269p

**ROFFLERS PRESIDENT TAU 199539**  
 Genetic Conditions: PT DT MT WT BH2T  
 PPR: +31 90%R PTAT: -0.1 88%R (08/21)  
 PTA: -295m -6f -13p +83NM\$ 90%R (MACE)  
 PTA PL: +2.3 SCS: +2.97 DPR: +3.2 SCE: +2.3 LIV: +2.6

**ARTHURST GARBRO G DAHRA ET 920920**  
 Genetic Conditions: PT DT MT WT BH2T  
 07/04 2E-E92 E92 E94 E91 E93 (08/10) \*CERT\*  
 PPR: +78 71%R PTAT: +0.0 76%R Protein Plus  
 PTA: -387m +25f +10p +214NM\$ 79%\$  
 02/05 365d 2X 20540 4.5 929 3.6 739 DHIR  
 04/00 305d 2X 28300 4.4 1258 3.7 1033 DHIR  
 06/11 365d 2X 35120 4.4 1555 3.2 1136 DHIR  
 Lifetime: 2221d 143320m 6454f 5270p  
 \* FUTURITY WINNER CENTRAL NATIONAL 2006  
 \* RES GRAND CHAMP MN STATE SHOW 2007  
 \* 2nd AGED COW MN STATE SHOW 2010  
 \* 1st 5 YR OLD MN STATE SHOW & FAIR 2008

**\$ \_\_\_\_\_ Lot 22 ♥ V B Can-Due Dazzle 68211648**

Born: 12/27/2020 Tattoo: V3461  
 Consignor: VOEGELI FARM, INC.  
 MONTICELLO WI

Parent Average PPR: +78 PTAT: +0.6  
 PA: +514m +30f +28p +261NM\$

3rd Dam:  
**KB PRESTIGE DESIRE ET 944358**  
 06/06 2E-E93 E94 E95 V87 E92 E93 (03/12)  
 06/01 305d 2X 32400 4.2 1375 3.2 1047 DHIA  
 \* 1st FALL YRLG HFR WI STATE FAIR 2007  
 \* 2nd FALL HFR CALF WI STATE SHOW & FAIR 2006

4th Dam:  
**MORT NIKE DAZZLE 873932**  
 11/07 "3E93" E93 E92 E94 E92 E93 (9/09)  
 4/00 365d 2x 27750 4.9 1358 3.7 1016 DHIR  
 8/03 365d 2x 36110 4.7 1713 3.5 1281 DHIR  
 Lifetime: 3473d 233,920m 10,207f 8254p  
 Hon. MENTION ALL AMERICAN 5 YEAR OLD 2003

**KULP-TERRA HILTON CAN-DUE ET 840003143858253**  
 Genetic Conditions: PT DT MT WT BH2T  
 PPR: +91 65%R PTAT: +0.6 68%R (08/21)  
 PTA: +369m +43f +30p +288NM\$ 68%R (GEN)  
 PTA PL: +0.3 SCS: +2.80 DPR: -2.0 SCE: +2.0  
 PTA LIV: -2.2  
 0 dau. av.

**V B HP CADENCE DIWALI ETV 68199399**  
 02/03 +84 G78 +84 V85 V85 V85 (03/21)  
 PPR: +62 48%R PTAT: +0.5 53%R  
 PTA: +658m +17f +25p +234NM\$ 82%\$

5th Dam:  
**MORT ELVIN DIXIE 834889**  
 12/01 "4E90" E91 E90 E92 E90 V88 (10/06)  
 5/05 365d 2x 29830 3.2 969 3.8 1131 DHIR  
 7/05 315d 2x 30450 3.1 935 3.5 1063 DHIR  
 Lifetime: 2694d 193,930m 6342f 7227p

**JO-LANE DARIO HILTON ET \*TM 74300971**

Genetic Conditions: \*TM PT DT MT WT BH2T  
 Not Classified \* SUPERIOR SIRE \*  
 PPR: +112 87%R PTAT: +0.1 84%R (08/21)  
 PTA: +205m +37f +27p +459NM\$ 96%R (GEN)  
 PTA PL: +3.9 SCS: +2.82 DPR: -0.1 SCE: +1.7 LIV: +0.6  
**KULP-TERRA CARTEL CATHY ET 68161530**  
 Genetic Conditions: PT DT MT WT BH2T  
 07/00 2E-E91 E91 E91 E90 E91 E90 (08/21) \*CERT\*  
 PPR: +73 74%R PTAT: +0.6 79%R  
 PTA: +871m +43f +35p +207NM\$ 78%\$ (GEN)  
 02/02 305d 2X 26930 4.5 1208 3.6 978 DHIR  
 03/10 305d 2X 28640 4.2 1195 3.5 998 DHIR

**SHILOH BROOKNGS CADENCE ET \*TM 71130650**

Genetic Conditions: PT DT MT WT BH2T  
 Not Classified \* QUALIFIED SIRE \*  
 PPR: +76 97%R PTAT: +0.6 99%R (08/21)  
 PTA: +669m +27f +28p +289NM\$ 99%R (MACE)  
 PTA PL: +1.7 SCS: +2.83 DPR: -2.0 SCE: +1.9 LIV: -1.4  
**KB CUTTING EDGE P DAWN 68106873**  
 Genetic Conditions: PT DT MC WT BH2T  
 06/02 2E-E92 E94 E94 E91 E90 E92 (08/14)  
 PPR: +43 77%R PTAT: +0.4 84%R  
 PTA: +282m +16f +12p +170NM\$ 71%\$ (GEN)  
 03/09 365d 2X 23010 4.8 1097 3.8 872 DHIR  
 05/00 365d 2X 30150 5.2 1561 3.4 1026 DHIR  
 06/05 365d 2X 30590 5.3 1626 3.4 1029 DHIR  
 08/03 365d 2X 27540 4.9 1353 3.3 910 DHIR  
 Lifetime: 2242d 164050m 8035f 5676p  
 \* HM ALL AMERICAN SUMMER YRLG HFR 2009  
 \* 1st SUMMER YRLG HFR EASTERN NATIONAL 2009  
 \* 4th SUMMER YRLG HFR CENTRAL NATIONAL 2009





**Frosted Sieg WhyNot ET 'V88 - E90ms'**  
 2/10 365d 2x 22440 3.5 790 3.4 768 DHIR  
 Reserve All American Yrlg in Milk 2009  
 3rd Dam of Lots 23 & 24



**Frosted Sieg Wammy ET '2E93 - E95ms'**  
 5/09 301d 2X 29490 4.5 1321 3.3 979 DHIR  
 All American 4 & 5 yr Old 2012, 2013  
 Full Sister to 3rd Dam of Lots 23 & 24

**\$ \_\_\_\_\_ LOT 23 ♥ SS Debs Jennifer Twin 68213435**

Born: 12/01/2020 Tattoo: 1290 / 1290  
 Consignor: STEWART, KAGE  
 AVA MO

Parent Average PPR: -10 PTAT: +0.2  
 PA: -53m -7f -11p -41NMS

**3rd Dam:**

**FROSTED SIEG WHYNOT ET 961938**  
 02/05 V88 V88 V89 V87 V86 E90 (02/10)  
 01/10 276d 2X 13830 4.6 634 3.8 519 DHIR  
 02/10 365d 2X 22440 3.5 790 3.4 768 DHIR  
 \* RES ALL AMERICAN YRLG IN MILK 2009  
 \* 1ST YRLG IN MILK EASTERN NATIONAL 2009  
 \* 1ST YRLG IN MILK ROYAL WINTER FAIR 2009

**4th Dam:**

E91 - E94ms'  
**TOP ACRES PEERLESS WYLA ET 865416**  
 '04/06 365d 2X 24660 4.6 1144 3.7 904 DHIR  
 06/02 305d 2X 23700 5.6 1339 3.4 805 DHIR  
 Lifetime: 1756d 110910m 5272f 4005p  
 \* MEMBER RES ALL AMERICAN PROD OF DAM 1999

**SS DEBS JELLY 68166600**

Parent Average PPR: +16 PTAT: +0.1  
 PA: +81m +7f -9p +60NMS  
 PA: PL +0.9 SCS: +2.95 DPR: +1.2 SCE:  
 PA: LIV +0.5

**RANDOM LUCK BRAIDEN WONDA 68161882**

Not Classified  
 PPR: -37 47%R 00%R  
 PTA: -187m -20f -13p -142NMS 10%\$

**5th Dam:**

**TOP ACRES EJ WHIZZBANG 795771 '5E93 - Cert'**  
 08/00 365d 2X 28980 5.2 1505 3.5 1011 DHIR  
 NATIONAL TOTAL PERFORMANCE 1996  
 ALL AMERICAN JR 2, 3, & 5 YR OLD 1992, 1993, 1995

**GROVES-SUN THOR ET (M) 68131207**

Genetic Conditions: (M) PT DT WT BH2T  
 PPR: +21 84%R PTAT: +0.0 86%R (08/21)  
 PTA: +12m +0f -5p +44NMS 90%R (GEN)  
 PTA PL: +1.0 SCS: +2.92 DPR: +1.4 SCE: +3.6 LIV: +0.8

**GROVES VIEW GS JAM OCS 68109686**

04/07 E90 V88 E91 V88 V88 E91 (09/13)  
 PPR: +10 42%R PTAT: +0.2 51%R  
 PTA: +149m +14f -13p +75NMS 51%\$  
 02/02 305d 2X 20190 5.1 1036 3.1 622 DHIA  
 03/11 294d 2X 28560 4.4 1256 3.0 859 DHIA  
 \* 2nd 4 YR OLD SOUTHWEST NATIONAL 2013

**BLESSING TEX BRAIDEN ET \*TM 198435 E92**

Genetic Conditions: \*TM PT DT WT BH2T  
 PPR: -69 97%R PTAT: +0.2 98%R (08/21)  
 PTA: -539m -43f -27p -232NMS 99%R (MACE)  
 PTA PL: +2.1 SCS: +2.87 DPR: +0.7 SCE: +3.6 LIV: +2.0

**RANDOM LUCK TOTAL WONDERFUL ET 68141526**

03/08 V86 V85 V86 V85 V86 V87 (11/15)  
 PPR: -13 46%R PTAT: +0.1 50%R  
 PTA: +214m -6f -1p -91NMS 17%\$  
 02/01 179d 2X 9940 3.6 358 3.2 322 DHIR  
 03/01 305d 2X 30390 3.3 991 3.2 970 DHIA  
 04/05 308d 2X 30180 2.9 890 3.1 935 DHIA  
 \* 3rd JR 2 YR OLD SOUTHWEST NATIONAL 2014

**\$ \_\_\_\_\_ LOT 24 ♥ SS Debs Kindell Twin 68213434**

Born: 12/01/2020 Tattoo: 1291 / 1291  
 Consignor: STEWART, KAGE  
 AVA MO

Parent Average PPR: -10 PTAT: +0.2  
 PA: -53m -7f -11p -41NMS

**3rd Dam:**

**FROSTED SIEG WHYNOT ET 961938**  
 02/05 V88 V88 V89 V87 V86 E90 (02/10)  
 01/10 276d 2X 13830 4.6 634 3.8 519 DHIR  
 02/10 365d 2X 22440 3.5 790 3.4 768 DHIR  
 \* RES ALL AMERICAN YRLG IN MILK 2009  
 \* 1ST YRLG IN MILK EASTERN NATIONAL 2009  
 \* 1ST YRLG IN MILK ROYAL WINTER FAIR 2009

**4th Dam:**

E91 - E94ms'  
**TOP ACRES PEERLESS WYLA ET 865416**  
 '04/06 365d 2X 24660 4.6 1144 3.7 904 DHIR  
 06/02 305d 2X 23700 5.6 1339 3.4 805 DHIR  
 Lifetime: 1756d 110910m 5272f 4005p  
 \* MEMBER RES ALL AMERICAN PROD OF DAM 1999

**SS DEBS JELLY 68166600**

Parent Average PPR: +16 PTAT: +0.1  
 PA: +81m +7f -9p +60NMS  
 PA: PL +0.9 SCS: +2.95 DPR: +1.2 SCE:  
 PA: LIV +0.5

**RANDOM LUCK BRAIDEN WONDA 68161882**

Not Classified  
 PPR: -37 47%R 00%R  
 PTA: -187m -20f -13p -142NMS 10%\$

**5th Dam:**

**TOP ACRES EJ WHIZZBANG 795771 '5E93 - Cert'**  
 08/00 365d 2X 28980 5.2 1505 3.5 1011 DHIR  
 NATIONAL TOTAL PERFORMANCE 1996  
 ALL AMERICAN JR 2, 3, & 5 YR OLD 1992, 1993, 1995

**GROVES-SUN THOR ET (M) 68131207**

Genetic Conditions: (M) PT DT WT BH2T  
 PPR: +21 84%R PTAT: +0.0 86%R (08/21)  
 PTA: +12m +0f -5p +44NMS 90%R (GEN)  
 PTA PL: +1.0 SCS: +2.92 DPR: +1.4 SCE: +3.6 LIV: +0.8

**GROVES VIEW GS JAM OCS 68109686**

04/07 E90 V88 E91 V88 V88 E91 (09/13)  
 PPR: +10 42%R PTAT: +0.2 51%R  
 PTA: +149m +14f -13p +75NMS 51%\$  
 02/02 305d 2X 20190 5.1 1036 3.1 622 DHIA  
 03/11 294d 2X 28560 4.4 1256 3.0 859 DHIA  
 \* 2nd 4 YR OLD SOUTHWEST NATIONAL 2013

**BLESSING TEX BRAIDEN ET \*TM 198435 E92**

Genetic Conditions: \*TM PT DT WT BH2T  
 PPR: -69 97%R PTAT: +0.2 98%R (08/21)  
 PTA: -539m -43f -27p -232NMS 99%R (MACE)  
 PTA PL: +2.1 SCS: +2.87 DPR: +0.7 SCE: +3.6 LIV: +2.0

**RANDOM LUCK TOTAL WONDERFUL ET 68141526**

03/08 V86 V85 V86 V85 V86 V87 (11/15)  
 PPR: -13 46%R PTAT: +0.1 50%R  
 PTA: +214m -6f -1p -91NMS 17%\$  
 02/01 179d 2X 9940 3.6 358 3.2 322 DHIR  
 03/01 305d 2X 30390 3.3 991 3.2 970 DHIA  
 04/05 308d 2X 30180 2.9 890 3.1 935 DHIA  
 \* 3rd JR 2 YR OLD SOUTHWEST NATIONAL 2014



**Cutting Edge Sandman Fantasia 'E90/V88ms'**  
1st Summer Yrlg Southeast National 2018  
Junior Champion IA State Fair 2018  
Dam of Lots 25 & 26



**Round Hill Prem Lil Fern ET '3E93/E94ms'**  
6/07 365d 2X 29740 4.5 1353 3.5 1045 DHIR  
Reserve All American Sr 2 Yr Old 2008  
3rd Dam of Lots 25 & 26



**Brook Run Jetway Fern 'E93/E93ms'**  
4/05 365d 2X 23100 4.2 959 3.6 841 DHIR  
All American Jr 2 Yr Old 2001  
Res AA 4 Yr Old 2003 - 4th Dam of Lots 25 & 26

**\$ \_\_\_\_\_ Lot 25 ♥ SparxRFlyn C Fanta ETV pending**

Born: 03/05/2019 Tattoo: 12  
Consignor: KNAPP, LONDON

Parent Average PPR: +9 PTAT: +0.3  
PA: +439m +15f +10p +8NM\$

**3rd Dam: ROUND HILL PREM LIL FERN ET 944228**

9/01 "3E93" E93 E92 E92 E91 E94 (11/14)  
2/06 365d 2x 23960 4.5 1077 3.5 850  
3/10 322d 2x 25170 4.2 1066 3.3 829  
6/07 365d 2x 29740 4.5 1353 3.5 1045  
Lifetime: 1820d 129180m 5965f 4593p  
RESERVE ALL AMERICAN SR. 2 Yr Old 2008  
INTERMEDIATE CHAMPION EASTERN NATIONAL 2008  
1ST SR 3 Yr Old EASTERN NATIONAL 2009  
1ST SR 2 Yr Old EASTERN NATIONAL 2008  
2ND SR 2 Yr Old CENTRAL NATIONAL 2008  
1ST COMP. MERIT COW NEW YORK STATE FAIR 2013  
1ST 4 YEAR OLD ROYAL WINTER FAIR 2010  
1ST 4 YEAR OLD NEW YORK STATE FAIR 2010

**VOELKERS TD CARTER \*TM 68119645**

Genetic Conditions: \*TM PT DT WT BH2T  
PPR: +40 97%R PTAT: +0.7 98%R (08/21)  
PTA: +1089m +27f +21p +116NM\$ 99%R (MACE)  
PTA PL: -0.1 SCS: +3.10 DPR: -3.0 SCE: +2.7 LIV: -1.3  
1041 dau. av. 24948 4.1 1011 3.3 819  
663 class. dau. av. FS:84.8 UDC:0.54 FLC:0.46

**CUTTING EDGE SANDMAN FANTASIA 68187302**

04/00 E90 E92 E90 E91 E90 V88 (07/21)  
PPR: -23 34%R PTAT: -0.2 44%R  
PTA: -211m +3f -2p -100NM\$ 15%\$  
\*03/03 330d 3X 25346 4.1 1044 3.3 844 DHIA  
\* 1st SUMMER YRLG SOUTHEAST NATIONAL 2018  
\* JUNIOR CHAMPION IA STATE FAIR 2018  
\* 1st SUMMER YRLG HFR IA STATE FAIR 2018

**4th Dam: BROOK RUN JETWAY FERN 885781**

4/10 "E93" E93 E94 E95 E93 E93 (1/04)  
4/05 365d 2x 23100 4.2 959 3.6 841  
UNANIMOUS ALL AMERICAN SPRING YRLG 2000  
ALL AMERICAN JR 2 Yr Old 2001  
RESERVE ALL AMERICAN 4 Yr Old 2003

**WEBSTER RIDGE TD ET \*TM 193164**

Genetic Conditions: \*TM PT DT WT BH2T  
PPR: +29 97%R PTAT: -0.2 98%R (08/21)  
PTA: -247m +2f -15p +116NM\$ 98%R (MACE)  
PTA PL: +2.9 SCS: +2.89 DPR: +2.6 SCE: +1.6 LIV: +1.7

**VOELKERS WDRNT CARABELLA 68101970**

Genetic Conditions: PT DT MT WT BH2T  
04/00 E90 E92 E91 E90 E91 V88 (01/12) \*CERT\*  
PPR: +7 78%R PTAT: +0.5 82%R  
PTA: +858m +20f +18p +53NM\$ 46%\$ (GEN)  
02/03 364d 2X 20600 4.7 972 3.6 741 DHIR  
03/04 334d 2X 22510 4.2 951 3.3 741 DHIR  
04/05 365d 2X 32300 4.2 1368 3.4 1106 DHIR

**CUTTING EDGE SANDMAN 68164538**

PPR: -53 64%R 00%R  
PTA: -468m -15f -11p -256NM\$ 71%R  
PTA PL: -2.5 SCS: +3.13 DPR: -0.9 SCE: LIV: -1.5

**CUTTING EDGE B FAWN ET 68164569**

06/09 E92 E91 E95 V89 E93 E92 (07/21) \*CERT\*  
PPR: -9 48%R PTAT: -0.1 53%R  
PTA: -190m +4f -3p -48NM\$ 24%\$  
02/08 308d 2X 22030 4.3 944 3.5 766 DHIR  
03/08 328d 2X 19700 3.9 776 3.8 748 DHIR  
04/10 365d 2X 21080 4.4 934 3.4 718 DHIR

**\$ \_\_\_\_\_ Lot 26 ♥ SparxRFlyn C Fundip 68212964**

Born: 10/14/2020 Tattoo: 60  
Consignor: HAMMERAND, TRENTON  
EPWORTH IA

Parent Average PPR: +9 PTAT: +0.3  
PA: +439m +15f +10p +8NM\$

**3rd Dam: ROUND HILL PREM LIL FERN ET 944228**

9/01 "3E93" E93 E92 E92 E91 E94 (11/14)  
2/06 365d 2x 23960 4.5 1077 3.5 850  
3/10 322d 2x 25170 4.2 1066 3.3 829  
6/07 365d 2x 29740 4.5 1353 3.5 1045  
RESERVE ALL AMERICAN SR. 2 Yr Old 2008  
INTERMEDIATE CHAMPION EASTERN NATIONAL 2008  
1ST SR 3 Yr Old EASTERN NATIONAL 2009  
1ST SR 2 Yr Old EASTERN NATIONAL 2008  
2ND SR 2 Yr Old CENTRAL NATIONAL 2008  
1ST COMP. MERIT COW NEW YORK STATE FAIR 2013  
1ST 4 YEAR OLD ROYAL WINTER FAIR 2010  
1ST 4 YEAR OLD NEW YORK STATE FAIR 2010

**VOELKERS TD CARTER \*TM 68119645**

Genetic Conditions: \*TM PT DT WT BH2T  
PPR: +40 97%R PTAT: +0.7 98%R (08/21)  
PTA: +1089m +27f +21p +116NM\$ 99%R (MACE)  
PTA PL: -0.1 SCS: +3.10 DPR: -3.0 SCE: +2.7 LIV: -1.3  
1041 dau. av. 24948 4.1 1011 3.3 819  
663 class. dau. av. FS:84.8 UDC:0.54 FLC:0.46

**CUTTING EDGE SANDMAN FANTASIA 68187302**

04/00 E90 E92 E90 E91 E90 V88 (07/21)  
PPR: -23 34%R PTAT: -0.2 44%R  
PTA: -211m +3f -2p -100NM\$ 15%\$  
\*03/03 330d 3X 25346 4.1 1044 3.3 844 DHIA  
\* 1st SUMMER YRLG SOUTHEAST NATIONAL 2018  
\* JUNIOR CHAMPION IA STATE FAIR 2018  
\* 1st SUMMER YRLG HFR IA STATE FAIR 2018

**4th Dam: BROOK RUN JETWAY FERN 885781**

4/10 "E93" E93 E94 E95 E93 E93 (1/04)  
4/05 365d 2x 23100 4.2 959 3.6 841  
UNANIMOUS ALL AMERICAN SPRING YRLG 2000  
ALL AMERICAN JR 2 Yr Old 2001  
RESERVE ALL AMERICAN 4 Yr Old 2003

**WEBSTER RIDGE TD ET \*TM 193164**

Genetic Conditions: \*TM PT DT WT BH2T  
PPR: +29 97%R PTAT: -0.2 98%R (08/21)  
PTA: -247m +2f -15p +116NM\$ 98%R (MACE)  
PTA PL: +2.9 SCS: +2.89 DPR: +2.6 SCE: +1.6 LIV: +1.7

**VOELKERS WDRNT CARABELLA 68101970**

Genetic Conditions: PT DT MT WT BH2T  
04/00 E90 E92 E91 E90 E91 V88 (01/12) \*CERT\*  
PPR: +7 78%R PTAT: +0.5 82%R  
PTA: +858m +20f +18p +53NM\$ 46%\$ (GEN)  
02/03 364d 2X 20600 4.7 972 3.6 741 DHIR  
03/04 334d 2X 22510 4.2 951 3.3 741 DHIR  
04/05 365d 2X 32300 4.2 1368 3.4 1106 DHIR

**CUTTING EDGE SANDMAN 68164538**

PPR: -53 64%R 00%R  
PTA: -468m -15f -11p -256NM\$ 71%R  
PTA PL: -2.5 SCS: +3.13 DPR: -0.9 SCE: LIV: -1.5

**CUTTING EDGE B FAWN ET 68164569**

06/09 E92 E91 E95 V89 E93 E92 (07/21) \*CERT\*  
PPR: -9 48%R PTAT: -0.1 53%R  
PTA: -190m +4f -3p -48NM\$ 24%\$  
02/08 308d 2X 22030 4.3 944 3.5 766 DHIR  
03/08 328d 2X 19700 3.9 776 3.8 748 DHIR  
04/10 365d 2X 21080 4.4 934 3.4 718 DHIR



**Kruses Lazer Crissy '2E92/E92ms'**  
5/10 365d 2X 27470 4.0 1089 3.4 947 DHIR  
MGD of Lot 27



**GF Jugular Jackie 'E93/E92ms' \*Certified\***  
4/01 323d 2X 26380 4.7 1230 3.6 959 DHIR  
1st 4 Yr Old Southwest National 2017  
MGD of Lot 28

**\$ \_\_\_\_\_ Lot 27 ♥ Siegerts Carter Christine 68214665**

Born: 06/02/2021 Tattoo: 6S0  
Consignor: SIEGERT, DAN  
SIEGERTS SWISS, PEOSTA IA

Parent Average PPR: -18 PTAT: +0.4  
PA: +325m -12f -3p -79NM\$

3rd - 5th Dams:

**KRUSES PATRICK VICKI 888252 '2E92 - E91ms'**  
06/00 365d 2X 24640 4.1 1017 3.3 819 DHIR  
Lifetime: 1780d 102070m 4197f 3562p

**KRUSES ENSIGN VERLYNN 831240**  
'2E93 - 2E95ms \*Certified\*  
07/04 365d 2X 27370 5.0 1356 3.4 926 DHIR  
Lifetime: 2053d 123780m 5366f 4435p  
RESERVE ALL AMERICAN JR 3 Yr OLD 1996  
2ND & 1st BU JR 3 Yr OLD CENTRAL NATIONAL 1996

**KRUSES JUBILATION VIRGINIA ET 745562**  
"2E90 - Certified - Superior Brood Cow"  
05/09 365d 2X 27680 5.0 1375 3.5 980 DHIR  
RESERVE ALL AMERICAN 3 Yr OLD 1989

**VOELKERS TD CARTER \*TM 68119645**

Genetic Conditions: \*TM PT DT WT BH2T  
PPR: +40 97%R PTAT: +0.7 98%R (08/21)  
PTA: +1089m +27f +21p +116NM\$ 99%R (MACE)  
PTA PL: -0.1 SCS: +3.10 DPR: -3.0 SCE: +2.7 LIV: -1.3  
1041 dau. av. 24948 4.1 1011 3.3 819  
663 class. dau. av. FS:84.8 UDC:0.54 FLC:0.46

**KRUSES BRAIDEN CRICKET ET 68165193**

06/08 2E-E90 V87 E92 E91 E92 E90 (07/21)  
PPR: -74 47%R PTAT: +0.1 50%R PTA: 1%\$  
02/01 285d 2X 13840 3.5 490 3.0 415 DHIR  
03/01 290d 2X 15660 3.3 524 3.1 482 DHIR  
04/01 292d 2X 12960 2.8 369 3.0 395 DHIR  
05/02 303d 3X 13780 4.0 552 2.8 386 DHIR

6th Dam: "5E90 - Superior Brood Cow"

**KRUSES BEAUTICIAN VIXIE \*TS 644583**

06/04 357d 2X 18680 4.6 857 3.3 617 DHIR  
ALL AMERICAN 4 Yr OLD 1981

**WEBSTER RIDGE TD ET \*TM 193164**

Genetic Conditions: \*TM PT DT WT BH2T  
PPR: +29 97%R PTAT: -0.2 98%R (08/21)  
PTA: -247m +2f -15p +116NM\$ 98%R (MACE)  
PTA PL: +2.9 SCS: +2.89 DPR: +2.6 SCE: +1.6 LIV: +1.7

**VOELKERS WDRNT CARABELLA 68101970**

Genetic Conditions: PT DT MT WT BH2T  
04/00 E90 E92 E91 E90 E91 V88 (01/12) \*CERT\*  
PPR: +7 78%R PTAT: +0.5 82%R  
PTA: +858m +20f +18p +53NM\$ 46%\$ (GEN)  
02/03 364d 2X 20600 4.7 972 3.6 741 DHIR  
03/04 334d 2X 22510 4.2 951 3.3 741 DHIR  
04/05 365d 2X 32300 4.2 1368 3.4 1106 DHIR

**BLESSING TEX BRAIDEN ET \*TM 198435 E92**

Genetic Conditions: \*TM PT DT WT BH2T  
PPR: -69 97%R PTAT: +0.2 98%R (08/21)  
PTA: -539m -43f -27p -232NM\$ 99%R (MACE)  
PTA PL: +2.1 SCS: +2.87 DPR: +0.7 SCE: +3.6 LIV: +2.0

**KRUSES LAZER CRISSY ET 955159**

Genetic Conditions: PT DT MT WT BH2C  
05/06 2E-E92 E92 E93 E96 E90 E92 (11/12)  
PPR: -65 72%R PTAT: +0.1 79%R PTA: 1%\$ (GEN)  
02/07 318d 2X 18620 3.9 724 3.3 613 DHIR  
03/07 304d 2X 19540 3.6 696 3.5 692 DHIR  
04/07 305d 2X 24940 4.4 1098 3.3 828 DHIR  
05/10 365d 2X 27470 4.0 1089 3.4 947 DHIR  
Lifetime: 1811d 116990m 4673f 4115p

**\$ \_\_\_\_\_ Lot 28 ♥ Pending: Jaffa X Rampage**

Born: 09/01/2021 Tattoo:  
Consignor: SMITH, HAYLEE & TATUM COPELAND  
COLLINSVILLE OK

Parent Average: PPR: +36 PTAT: +0.4  
PA: -32m +5f +4p +84NM\$

**KAR-LINN REESES RAMPAGE 840003140014659**

Genetic Conditions: PT DT MT WT BH2T  
PPR: +45 66%R PTAT: +0.7 66%R (08/21)  
PTA: +212m +9f +13p +111NM\$ 69%R (GEN)  
PTA PL: +1.3 SCS: +3.06 DPR: -0.4 SCE: +2.4 LIV: -0.4  
0 dau. av.

**GOLDFAWN HAYWIRE JAFFA 68194966**

02/05 +83 V85 V85 V85 +84 +80 (02/21)  
PPR: +27 37%R 00%R  
PTA: -275m +0f -5p +57NM\$ 47%\$  
01/11 221d 2X 9060 4.0 361 3.5 317 DHIA

3rd Dam:

**GF TURMOIL BETTY JEAN 959174 '+83'**  
04/04 297d 2X 10730 4.3 458 3.5 375 DHIR

4th Dam:

**GF TWIST B STAR BETTY TWIN 902700 'V87'**  
05/05 305d 2X 17910 4.0 714 3.2 565 DHIA  
Lifetime: 2226d 101080m 4271f 3441p



**Jaffa - Dam of Lot 28**

**SCHERMA BLOOMING BIVER \*TM 120094290070**

Genetic Conditions: PT DT MT WT BH2T  
Not Classified \*QUALIFIED SIRE\*  
PPR: +94 96%R PTAT: +0.5 98%R (08/21)  
PTA: +436m +33f +37p +322NM\$ 98%R (MACE)  
PTA PL: +1.0 SCS: +2.97 DPR: -2.1 SCE: +3.0 LIV: +1.0

**KAR-LINN WONDRENT REESE ET 68140422**

Genetic Conditions: PT DT MC WT BH2C  
06/07 2E-E93 E93 E93 E91 E92 E93 (01/18)  
PPR: -24 68%R PTAT: +0.7 74%R  
PTA: -341m +4f -10p -124NM\$ 12%\$ (GEN)  
02/02 363d 2X 17380 4.4 773 3.6 625 DHIR  
03/09 354d 2X 26080 4.8 1257 3.5 908 DHIR  
05/09 305d 2X 26020 5.2 1365 3.0 788 DHIR  
Lifetime: 1554d 103670m 5367f 3559p  
\* ALL AMERICAN AGED COW 2017  
\* RES ALL AMERICAN 4 Yr OLD 2015  
\* GRAND CHAMPION EASTERN NATIONAL 2015

**NORTHILL TRACE HAYWIRE 68149323 V87'**

Genetic Conditions: PT DT MT WT BH2C  
PPR: +66 78%R PTAT: +0.2 83%R (08/21)  
PTA: -79m +11f +4p +169NM\$ 86%R (GEN)  
PTA PL: +1.4 SCS: +2.73 DPR: +1.4 SCE: LIV: -0.6

**GF JUGULAR JACKIE 68155529**

04/03 E93 E95 E94 E94 E90 E92 (08/17) \*CERT\*  
PPR: +23 35%R PTAT: +0.1 33%R  
PTA: -315m +3f -4p +57NM\$ 47%\$  
02/10 344d 3X 20980 4.2 888 3.3 685 DHIR  
04/01 323d 2X 26380 4.7 1230 3.6 959 DHIR  
\* 1st 4 Yr Old Southwest National 2017  
\* 1st 5 Yr Old Texas State Show 2018  
\* 1st JR 3 Yr Old MO State Fair 2016



**Arthurst Challenge Spice '4E90/E90ms'**  
**7/01 362d 2X 25880 3.8 985 3.0 785 DHIR**  
**Grand Champion MN State Show & Fair 1998**  
**3rd Dam of Lot 29**



**SS Debs 929 'E93/E95ms'**  
**4/11 248d 2X 15190 3.8 583 3.2 482 DHIR**  
**Grand Champion IA State Fair 2021**  
**Res Grand WI State Show 2021 - Dam of Lot 30**

**\$ \_\_\_\_\_ Lot 29 ♥ Arthurst Glenwood Sarai 68203557**

Born: 09/18/2019 Tattoo: 1180  
 Consignor: COPELAND, TATUM, GUNNER & CANSE  
 COLLINSVILLE OK

Parent Average PPR: -11 PTAT: -0.1  
 PA: -539m -16f -15p -161NMS

Yard Bred to:  
 POWER LINE THUNDER STRUCK ET 840003216579679  
 Genetic Conditions: PT DT MT WT BH2T  
 PPR: +50 62%R PTAT: +0.1 67%R (08/21)  
 PTA: -196m -2f +5p +165NMS 65%R (GEN)  
 PTA PL: +2.4 SCS: +2.60 DPR: +1.3 SCE: LIV: +0.9

3rd Dam: **ARTHURST CHALLENGE SPICE 849321**  
 12/05 4E-E90 E92 E92 V87 V87 E90 (08/07) \*CERT\*  
 07/01 362d 2X 25880 3.8 985 3.0 785 DHIR  
 Lifetime: 3344d 170440m 6609f 5495p  
 \* GRAND CHAMPION MN STATE SHOW & FAIR 1998  
 \* RES GRAND CHAMP MN STATE SHOW & FAIR 1999  
 \* 1st AGED COW MN STATE SHOW 2001

**KALINGEN CALVIN GLENWOOD ET 120130906064**  
 Genetic Conditions: PT DT MT WT BH2T  
 PPR: +25 58%R PTAT: +0.5 60%R (08/21)  
 PTA: -685m -10f -8p -128NMS 62%R (GEN)  
 PTA PL: -1.1 SCS: +3.06 DPR: +2.1 SCE: +3.6  
 PTA LIV: +0.5  
 0 dau. av.

**ARTHURST SOLUTION SAHAR 68168198**  
 04/09 +84 V85 V86 +83 +82 +84 (02/20)  
 PPR: -49 43%R PTAT: -0.7 51%R  
 PTA: -393m -22f -22p -194NMS 5%\$  
 02/06 288d 2X 11650 3.6 419 3.0 350 DHIR  
 03/05 306d 2X 14260 4.4 626 3.4 491 DHIR

4th Dam: **ROUND BARN SHIEK SHARON 724091**  
 09/11 3E-E90 E90 E90 E90 0 V87 (09/93) \*CERT\*  
 08/01 365d 2X 25410 3.5 898 3.4 872 DHIR  
 Lifetime: 3008d 171790m 6054f 5796p  
 \* 4TH AGED COW MN STATE FAIR 1994

**VETSCHS NESTA CALVIN ET 120079480359**  
 Genetic Conditions: PT DT MT WT BH2T  
 PPR: +54 82%R PTAT: +0.2 81%R (08/21)  
 PTA: -208m -20f -10p +80NMS 84%R (MACE)  
 PTA PL: +3.9 SCS: +2.88 DPR: +2.9 SCE: +2.7 LIV: +3.1  
**PIUS SCHULERS GLENN GLENA 120072522476**  
 Genetic Conditions: PT DC MT WT BH2T  
 PPR: +1 64%R 00%R  
 PTA: -575m -2f -1p -141NMS 10%\$  
 03/03 295d 18507 5.0 930 3.9 720 DHIA  
 04/02 305d 25454 4.7 1201 3.8 956 DHIA  
 06/00 305d 23543 4.1 956 3.7 879 DHIA  
 08/01 305d 17791 4.5 795 3.3 593 DHIA

**OLD MILL C SOLUTION ET \*TM 197841**  
 Genetic Conditions: \*TM PT DT WT BH2C  
 PPR: -44 93%R PTAT: -0.5 96%R (08/21)  
 PTA: +12m -10f -6p -162NMS 96%R (MACE)  
 PTA PL: -2.0 SCS: +3.15 DPR: +0.7 SCE: +2.1 LIV: -1.7  
**ARTHURST RIVER SAHARA ET 68110554**  
 05/00 V85 V85 V88 +84 V85 +84 (04/14)  
 PPR: -51 47%R PTAT: -0.6 58%R  
 PTA: -825m -34f -36p -177NMS 6%\$  
 02/05 365d 2X 15620 4.2 661 3.4 538 DHIR  
 03/09 365d 2X 18710 4.5 843 3.2 601 DHIR  
 04/10 365d 2X 18820 4.4 823 3.4 634 DHIR  
 06/00 365d 2X 17880 4.3 776 3.5 621 DHIR

**\$ \_\_\_\_\_ Lot 30 ♥ SS Debs 1288 68203526**

Born: 12/03/2019 Tattoo: 1288 / 1288  
 Consignor: STEWART, STEPHEN  
 AVA MO

Parent Average PPR: -17 PTAT: -0.4  
 PA: -333m -5f -11p -55NMS

Bred 8/31/2021 to:  
 CUTTING EDGE SEAMAN \*TM 68137657  
 Genetic Conditions: \*TM PT DT WT BH2T  
 PPR: -40 95%R PTAT: +0.4 96%R (08/21)  
 PTA: +162m +4f +15p -240NMS 98%R (MACE)  
 PTA PL: -4.7 SCS: +3.28 DPR: -3.9 SCE: +4.9 LIV: -1.7

3rd & 4th Dams:  
**SS DEBS EXPPELL 936624 'V85/V86ms'**

**SS DEBS ATTITUDE 868085**  
 09/02 E90 V87 E93 E91 E91 E90 (02/06) \*CERT\*  
 03/05 338d 2X 23800 3.7 870 3.2 751 DHIR  
 10/07 365d 2X 25290 3.8 969 3.2 801 DHIR  
 \* 2nd & 1st BU SR 3 YR OLD MID-SOUTH FAIR 2000  
 \* 2nd SR 3 YR OLD OZARK EMPIRE FAIR 2000

**SS DEBS 941 68198609**  
 Parent Average PPR: -26 PTAT: -0.3  
 PA: -383m -7f -11p -91NMS  
 PA: PL -0.5 SCS: +3.04 DPR: +0.8 SCE: LIV -0.5

**SS DEBS 929 68166615**  
 06/06 1E-E93 E93 E94 E94 E90 E95 (07/21)  
 PPR: -4 34%R 00%R  
 PTA: -283m -3f -10p -18NMS 30%\$  
 04/11 248d 2X 15190 3.8 583 3.2 482 DHIR  
 \* GRAND CHAMPION IA STATE FAIR 2021  
 \* RES GRAND CHAMP WI STATE SHOW 2021  
 \* 1st AGED COW WI STATE SHOW 2021  
 \* 1st AGED COW IA STATE FAIR 2021

5th Dam: **SS DEBS ROYAL 829934 'E91/V88ms'**  
 04/09 305d 2X 19560 3.4 665 3.7 731 DHIA  
 \* 2nd JR 3 YR OLD MID-SOUTH FAIR 1996  
 \* 1st JR 3 YR OLD OZARK EMPIRE FAIR 1996  
 \* 2nd JR 2 YR OLD MID-SOUTH FAIR 1995  
 \* 2nd SUMMER YRLG HFR OZARK EMPIRE FAIR 1994  
 \* 2nd SUMMER YRLG HFR MO STATE FAIR 1994

**SS DEBS SHOW 68130160**  
 Parent Average PPR: -25 PTAT: -0.4  
 PA: -592m -3f -13p -91NMS  
 PA: PL -0.4 SCS: +3.00 DPR: +1.1 SCE: LIV -0.8

**SS DEBS 258 68132116**  
 Not Classified  
 Parent Average PPR: -24 PTAT: -0.1  
 PA: -173m -11f -8p -90NMS

**SS DEBS SHOW 68130160**  
 Parent Average PPR: -25 PTAT: -0.4  
 PA: -592m -3f -13p -91NMS  
 PA: PL -0.4 SCS: +3.00 DPR: +1.1 SCE: LIV -0.8

**SS DEBS 51 68130162**  
 Not Classified  
 PPR: -3 23%R 00%R  
 PTA: -362m -11f -14p -13NMS 31%\$

6th Dam:  
**CHAR-LOU MATTHEW BEATRICE \*TW 739584**  
 12/05 4E-E91 E92 E94 E93 V86 E91 (04/96) \* ELITE \*  
 08/04 305d 2X 23900 3.8 905 3.8 905 DHIR  
 Lifetime: 3227d 186950m 7195f 6888p  
 \* 6th AGED COW MID-SOUTH FAIR 1996  
 \* 2nd AGED COW OZARK EMPIRE FAIR 1994



**Shen-Val Jade Crissy ET '4E92 - E94ms' \*Certified\***  
**11/04 365d 2X 39110 3.8 1471 3.6 1422 DHIR**  
**National Total Performance Winner 1999, 2001**  
**Lifetime: 250,190m - 6th Dam of Lot 31**



**CIE Wittspride Tinker Tonja '2E94 - E93ms'**  
**\*5/10 357d 3X 33508 4.3 1416 3.3 1101 DHIR**  
**All American 4 Yr Old 2016, Nom Sr 3 & 5 Yr 2015,2017**  
**Maternal Sister to Lot 32**

**\$ \_\_\_\_\_ Lot 31 ♥ Grimm Dynamite Carly 68198032**

Born: 12/01/2018 Tattoo: G1211  
 Consignor: LAIR, KENDYL, AGRA OK

Parent Average PPR: -3 PTAT: +0.1  
 PA: -414m -3f -2p +27NMS

Bred & Due October 2021 to:  
 LA RAINBOW BFLY DYNAMITE ETV 840003129321096  
 Genetic Conditions: \*TM PT DT WT BH2T  
 PPR: -13 93%R PTAT: +0.3 96%R (08/21)  
 PTA: -811m -17f -8p -6NMS 98%R (MACE)  
 PTA PL: +2.2 SCS: +2.69 DPR: -1.3 SCE: +2.0 LIV: -1.0

3rd - 5th Dams:

**GRIMM FREEDOM CHARM 68106371 'V85'**  
 04/10 365d 2X 20390 4.4 898 3.6 727 DHIR

**GRIMM JOLT CRICKET ET 936323 'V86'**  
 05/00 365d 2X 29600 6.1 1817 3.5 1030 DHIR  
 Lifetime: 1690d 100090m 4989f 3557p  
 \* 2nd WINTER YRLG HFR OZARK EMPIRE FAIR 2006  
 \* 2nd WINTER HFR CALF MO STATE FAIR 2005  
 \* 2nd WINTER HFR CALF OZARK EMPIRE FAIR 2005

**SHEN-VAL EMORY CARMEN ET 861291 'V88 - Cert'**  
 04/03 365d 2X 22991 4.4 1019 3.7 855 DHIR  
 \* 1st FALL YRLG HFR OZARK EMPIRE FAIR 1997

**LA RAINBOW BFLY DYNAMITE ETV 840003129321096**

Genetic Conditions: \*TM PT DT WT BH2T  
 PPR: -13 93%R PTAT: +0.3 96%R (08/21)  
 PTA: -811m -17f -8p -6NMS 98%R (MACE)  
 PTA PL: +2.2 SCS: +2.69 DPR: -1.3 SCE: +2.0 LIV: -1.0  
 1045 dau. av. 22669 4.2 950 3.4 775  
 469 class. dau. av. FS:83.5 UDC:0.90 FLC:0.39

**GRIMM BUSH CINAMON 68160221**

03/05 +80 +82 G78 +82 G79 +80 (08/17)  
 PPR: +9 43%R PTAT: -0.1 48%R  
 PTA: -17m +11f +5p +60NMS 48%\$  
 02/06 365d 2X 13330 4.5 604 3.7 492 DHIR  
 03/09 308d 2X 13630 4.1 559 3.5 480 DHIR

6th -8th Dams:

**SHEN-VAL JADE CRISSY ET 787822 '4E92/E94ms'**  
 06/07 365d 2X 37470 3.5 1325 3.7 1371 DHIR  
 11/04 365d 2X 39110 3.8 1471 3.6 1422 DHIR  
 Lifetime: 3020d 250190m 9874f 9436p \*Certified\*

\* NATIONAL TOTAL PERFORMANCE 1999, 2001  
**ELM BROOK PROUD CANDACE (W\*) 717014 '2E90'**  
 04/11 365d 2X 32170 4.1 1315 3.4 1107 DHIR  
 NATIONAL PROTEIN AWARD 1987 \*ELITE\*  
**ELM BROOK PERFECTION CANDIDA 629821 '2E90'**  
 7 more generations VG or EX

**SHILOH BROOKNGS CADENCE ET \*TM 71130650**

Genetic Conditions: PT DT MT WT BH2T  
 Not Classified \* QUALIFIED SIRE \*  
 PPR: +76 97%R PTAT: +0.6 99%R (08/21)  
 PTA: +669m +27f +28p +289NMS 99%R (MACE)  
 PTA PL: +1.7 SCS: +2.83 DPR: -2.0 SCE: +1.9 LIV: -1.4  
**LA RAINBOW BFLY DELIGHT ET 840003012749336**  
 Genetic Conditions: PT DT MT WT BH2C  
 06/03 E91 E90 E91 E90 E92 E92 (03/20)  
 PPR: -12 73%R PTAT: +0.4 78%R  
 PTA: -517m -3f -10p -32NMS 27%\$ (GEN)  
 02/02 345d 2X 19760 5.5 1091 3.9 767 DHIR  
 04/02 305d 3X 20110 4.1 823 3.3 666 DHIR  
 05/10 365d 3X 26130 3.7 961 3.1 814 DHIR

**JOB0 VIGOR BUSH ET \*TM 68129315**

Genetic Conditions: \*TM PT DT WT BH2T  
 PPR: +63 97%R PTAT: +0.4 98%R (08/21)  
 PTA: +573m +15f +19p +236NMS 99%R (MACE)  
 PTA PL: +1.3 SCS: +2.82 DPR: -1.6 SCE: +1.9 LIV: -0.4  
**GRIMM WONDER CISSY 68134513**  
 07/07 V86 E90 E90 P59 V86 E90 (10/18)  
 PPR: -33 47%R PTAT: -0.3 54%R  
 PTA: -173m +6f -5p -65NMS 21%\$  
 01/10 340d 2X 12890 4.5 582 3.5 450 DHIR  
 02/11 365d 2X 18050 4.3 769 3.5 632 DHIR  
 04/02 365d 2X 15140 4.3 651 3.4 511 DHIR  
 05/08 292d 2X 14860 4.3 645 3.2 473 DHIR  
 06/07 365d 2X 20670 3.9 812 3.3 692 DHIR

**\$ \_\_\_\_\_ Lot 32 ♥ CIE Wittspride Tinker Taffy 68199646**

Born: 04/16/2019 Tattoo: W45  
 Consignor: WITTORFF, EDWARD K.  
 AVA MO

Parent Average PPR: +19 PTAT: +0.2  
 PA: -449m -3f -5p +35NMS

Lot's Maternal Sister:

**CIE WITTSPRIDE TINKER TONJA 68162616**  
 09/01 2E-E94 E95 E94 E94 E93 E93 (11/20)  
 \*5/10 357d 3X 33508 4.3 1416 3.3 1101 DHIR  
 \* ALL AMERICAN 4 YR OLD 2016  
 \* NOM ALL AMERICAN 5 YR OLD 2017  
 \* NOM ALL AMERICAN SR 3 YR OLD 2015  
 \* RES GRAND CHAMP SOUTHWEST NATIONAL 2017  
 \* 1st 5 YR OLD SOUTHWEST NATIONAL 2017  
 \* 4th 5 YR OLD INTERNATIONAL 2017  
 \* 1st 4 YR OLD INTERNATIONAL 2016

**DOUBLE W FINNIGAN 68161848**

Genetic Conditions: PT DT MT WT BH2T  
 PPR: +60 83%R PTAT: +0.8 90%R (08/21)  
 PTA: +107m +23f +14p +193NMS 92%R (GEN)  
 PTA PL: +0.5 SCS: +3.05 DPR: -1.2 SCE: LIV: +1.7  
 116 dau. av. 24635 3.9 965 3.4 835  
 81 class. dau. av. FS:84.3 UDC:1.10 FLC:0.24

**IE WITTSPRIDE TINAS TINKER 68157329**

Genetic Conditions: PT DT MT WT BH2T  
 10/05 E92 E91 E92 E91 E91 E92 (05/19)  
 PPR: -22 67%R 00%R PTA: 12%\$ (GEN)  
 02/10 297d 2X 11772 4.3 511 3.6 429 DHIA  
 03/10 316d 2X 15110 4.3 657 3.7 556 DHIA  
 04/10 313d 2X 15079 4.4 665 3.6 550 DHIA  
 05/10 291d 2X 16302 4.6 743 3.8 615 DHIA  
 06/11 343d 2X 17580 4.1 712 3.5 612 DHIA  
 08/00 296d 2X 15550 4.2 658 3.6 555 DHIA  
 09/00 305d 2X 18420 4.2 766 3.5 641 DHIA  
 10/05 178d 2X 10010 3.6 363 3.1 308 DHIA  
 Lifetime: 2422d 123283m 5238f 4405p

**MANIS GLENN WHISKEY ET \*TM 68133750**

Genetic Conditions: \*TM PT DT WT BH2T  
 PPR: +10 93%R PTAT: +0.4 96%R (08/21)  
 PTA: +746m -1f +23p -6NMS 97%R (MACE)  
 PTA PL: -1.5 SCS: +3.21 DPR: -2.8 SCE: +2.7 LIV: +0.6  
**CIE DOUBLE W EM FAVOR 68126278**  
 09/01 2E-E95 E96 E95 E95 E94 E94 (12/19)  
 PPR: +36 57%R PTAT: +0.8 63%R  
 PTA: -468m +10f -7p +81NMS 52%\$  
 03/03 365d 2X 29410 4.5 1329 3.2 941 DHIR  
 04/08 341d 2X 27100 4.4 1188 3.7 1013 DHIR  
 06/07 365d 2X 24580 4.6 1120 4.0 978 DHIR  
 08/08 365d 2X 28630 3.9 1116 3.6 1022 DHIR  
 Lifetime: 2332d 165520m 7306f 6059p  
 \* ALL AMERICAN 4 YR OLD 2015  
 \* HM ALL AMERICAN 5 YR OLD 2016  
 \* NOM ALL AMERICAN COMP MERIT COW 2019  
 \* NOM ALL AMERICAN AGED COW 2017

**RED BRAE PRELUDE ZEUS (M) 193849**

Genetic Conditions: (M\*) PT DT WT BH2T  
 PPR: -3 98%R PTAT: +0.0 99%R (08/21)  
 PTA: -871m -9f -13p -8NMS 99%R (MACE)  
 PTA PL: +0.4 SCS: +2.86 DPR: +1.3 SCE: +2.3 LIV: +2.0  
**IDR WITTSPRIDE HERSHEE TINA 68157328**  
 PPR: +3 33%R 00%R  
 PTA: -203m -16f -14p -26NMS 29%\$



**Double W Thunder Tory '3E92/E92ms'**  
 3/06 305d 3X 20840 4.2 875 3.5 736 DHIR  
 1st Yrlg in Milk Southwest National 2014  
 Dam of Lot 33



**CIE Double W Finn Ginn 'V86/V87ms'**  
 2nd Yrlg in Milk Southwest National 2018  
 Dam of Lot 34

**\$ \_\_\_\_\_ Lot 33 ♥ R5 VG Hot Tamale 68200131**

Born: 03/04/2019 Tattoo: 940 / 940  
 Consignor: SMITH, HAYLEE & GUNNER, CANSE  
 & TATUM COPELAND, COLLINSVILLE OK

Parent Average PPR: -13 PTAT: +0.1  
 PA: -200m -5f -5p -46NMS  
 \* RES JR CHAMP KS STATE FAIR 2019  
 \* 1st SPRING HFR CALF KS STATE FAIR 2019

Yard Bred to:  
 POWER LINE THUNDER STRUCK ET 840003216579679  
 Genetic Conditions: PT DT MT WT BH2T  
 PPR: +50 62%R PTAT: +0.1 67%R (08/21)  
 PTA: -196m -2f +5p +165NMS 65%R (GEN)  
 PTA PL: +2.4 SCS: +2.60 DPR: +1.3 SCE: LIV: +0.9

3rd & 4th Dams:  
**IE DOUBLE W TELSTAR TONYA 379326047 '+84'**  
 02/03 333d 3X 25670 4.4 1131 3.7 951 DHIR  
 Lifetime: 1837d 139710m 5563f 4852p  
**ID DOUBLE W 3520 TWIN 369027295 'V85'**  
 07/08 315d 3X 33300 3.8 1265 3.2 1080 DHIR  
 Lifetime: 1520d 128810m 4262f 4055p

**MAYERS C P VAN GOGH 68192154**  
 Parent Average PPR: -12 PTAT: +0.4  
 PA: -98m -5f -1p -63NMS  
 PA: PL -0.5 SCS: +2.96 DPR: -0.9 SCE:  
 PA: LIV -1.0

**DOUBLE W THUNDER TORY 68146549**  
 07/09 3E-E92 E92 E92 E90 E91 E92 (07/20)  
 PPR: -13 43%R PTAT: -0.2 41%R  
 PTA: -302m -5f -8p -29NMS 28%\$  
 01/10 112d 3X 7100 3.7 264 3.2 230 DHIR  
 03/06 305d 3X 20840 4.2 875 3.5 736 DHIR  
 07/08 291d 2X 17750 4.4 782 3.6 647 DHIA  
 \* 3rd 4 YR OLD SOUTHWEST NATIONAL 2017  
 \* 1st YRLG IN MILK SOUTHWEST NATIONAL 2014  
 \* GRAND CHAMPION KS STATE FAIR 2020  
 \* 1st AGED COW OZARK EMPIRE FAIR 2021  
 \* 1st AGED COW KS STATE FAIR 2020

**R HART CAYENNE PEPPER \*TM 68123869**  
 Genetic Conditions: \*TM PT DT WT BH2T  
 PPR: -5 94%R PTAT: +0.6 96%R (08/21)  
 PTA: -62m +7f +7p -63NMS 97%R (GEN)  
 PTA PL: -2.5 SCS: +3.02 DPR: -2.5 SCE: +2.1 LIV: -3.3  
**MAYERS K BRAIDEN VIOLET 68153550**  
 07/11 3E-E92 E93 E94 E90 E91 E91 (03/21)  
 PPR: -14 49%R PTAT: +0.1 52%R  
 PTA: -134m -17f -8p -62NMS 22%\$  
 02/05 302d 3X 19990 3.6 725 3.2 643 DHIR  
 03/05 365d 3X 31570 3.7 1155 3.4 1070 DHIR  
 05/01 284d 3X 29220 4.2 1236 3.1 900 DHIR  
 06/01 365d 2X 34820 3.7 1295 3.2 1110 DHIR  
 Lifetime: 1522d 127730m 4904f 4142p  
 \* 2nd 5 YR OLD SOUTHWEST NATIONAL 2018

**HARTS THUNDER \*TM 68113037**  
 Genetic Conditions: \*TM PT DT WT BH2T  
 Not Classified \* QUALIFIED SIRE \*  
 PPR: +81 96%R PTAT: +0.4 98%R (08/21)  
 PTA: +754m +12f +24p +260NMS 98%R (MACE)  
 PTA PL: +2.1 SCS: +3.23 DPR: -0.2 SCE: +1.8 LIV: +2.7  
**CIE DOUBLE W TRESSEL TONKA 68126250**  
 02/02 +83 G78 G76 V85 V85 V86 (12/12)  
 PPR: -91 43%R PTAT: -0.8 50%R PTA: 1%\$  
 01/11 261d 3X 14310 3.5 499 3.2 458 DHIR

**\$ \_\_\_\_\_ Lot 34 ♥ Double W Dynamite Ginnie 68195984**

Born: 06/14/2018 Tattoo: 3850  
 Consignor: DOUBLE W FARM DAIRY  
 HOLYOKE CO

02/09 V87 V87 V86 V87 V86 V88 (04/21)  
 PPR: +20 39%R PTAT: +0.7 49%R  
 PTA: -393m -2f +4p +77NMS 51%\$  
 \*02/06 235d 2X 25690 4.2 1075 3.5 893 (RIP)

Bred 3/21/2021 to:  
 HILLTOP ACRES DAIRYSTAR ETV 840003138790784  
 Genetic Conditions: PT DT MT WT BH2T  
 PPR: +88 62%R PTAT: +0.5 66%R (08/21)  
 PTA: -34m -1f +10p +238NMS 64%R (GEN)  
 PTA PL: +3.8 SCS: +2.84 DPR: +2.1 SCE: +2.3 LIV: +1.6

3rd Dam:  
**ID DOUBLE W 4181 68102438**  
 03/10 V88 V87 E90 V87 V86 V88 (06/09)  
 02/01 365d 3X 27300 3.4 936 3.2 882 DHIA  
 03/04 331d 3X 25840 2.9 743 3.2 825 DHIA

**LA RAINBOW BFLY DYNAMITE ETV 840003129321096**  
 Genetic Conditions: \*TM PT DT WT BH2T  
 PPR: -13 93%R PTAT: +0.3 96%R (08/21)  
 PTA: -811m -17f -8p -6NMS 98%R (MACE)  
 PTA PL: +2.2 SCS: +2.69 DPR: -1.3 SCE: +2.0 LIV: -1.0  
 1045 dau. av. 22669 4.2 950 3.4 775  
 469 class. dau. av. FS:83.5 UDC:0.90 FLC:0.39

**CIE DOUBLE W FINN GINN 68181162**  
 03/03 V86 V86 V86 V85 +84 V87 (12/19)  
 PPR: +42 40%R PTAT: +0.8 48%R  
 PTA: +45m +6f +9p +113NMS 60%\$  
 01/09 128d 3X 8400 3.0 254 3.3 278 DHIR  
 \* 2nd YRLG IN MILK SOUTHWEST NATIONAL 2018

**SHILOH BROOKNGS CADENCE ET \*TM 71130650**  
 Genetic Conditions: PT DT MT WT BH2T  
 Not Classified \* QUALIFIED SIRE \*  
 PPR: +76 97%R PTAT: +0.6 99%R (08/21)  
 PTA: +669m +27f +28p +289NMS 99%R (MACE)  
 PTA PL: +1.7 SCS: +2.83 DPR: -2.0 SCE: +1.9 LIV: -1.4  
**LA RAINBOW BFLY DELIGHT ET 840003012749336**  
 Genetic Conditions: PT DT MT WT BH2C  
 06/03 E91 E90 E91 E90 E92 E92 (03/20)  
 PPR: -12 73%R PTAT: +0.4 78%R  
 PTA: -517m -3f -10p -32NMS 27%\$ (GEN)  
 02/02 345d 2X 19760 5.5 1091 3.9 767 DHIR  
 04/02 305d 3X 20110 4.1 823 3.3 666 DHIR  
 05/10 365d 3X 26130 3.7 961 3.1 814 DHIR

**DOUBLE W FINNIGAN 68161848**  
 Genetic Conditions: PT DT MT WT BH2T  
 PPR: +60 83%R PTAT: +0.8 90%R (08/21)  
 PTA: +107m +23f +14p +193NMS 92%R (GEN)  
 PTA PL: +0.5 SCS: +3.05 DPR: -1.2 SCE: LIV: +1.7  
**IE DOUBLE W CAM GRETA 68107112**  
 05/00 V88 E92 V87 V86 V85 V88 (01/14) Protein Plus  
 PPR: +23 50%R PTAT: +0.4 59%R PTA: +63NMS 48%\$  
 02/05 361d 3X 27640 3.6 997 3.3 909 DHIR  
 03/07 315d 3X 23950 4.7 1114 3.7 896 DHIR  
 04/07 365d 3X 28470 3.8 1070 3.5 1004 DHIR  
 06/03 365d 3X 33330 4.0 1339 3.5 1165 DHIR  
 07/08 315d 3X 28380 3.3 937 3.5 990 DHIR  
 08/08 351d 3X 27210 4.3 1169 3.4 935 DHIR  
 09/10 312d 3X 29390 3.7 1094 3.3 982 DHIR  
 Lifetime: 2521d 208150m 8195f 7260p

**\$ \_\_\_\_\_ Lot 35 ♥ IE Do Remember Dynamite Lynn 68195994**

Born: 06/18/2018 Tattoo: 3865  
Consignor: DOUBLE W DAIRY & BEN & TENA COBB  
HOLYOKE CO

02/02 V86 V86 +82 V88 V86 V88 (09/20)  
PPR: +34 41%R PTAT: +0.3 49%R  
PTA: -195m +13f +8p +116NM\$ 60%\$  
02/00 365d 3X 22440 4.2 936 3.6 806 DHIR

Sells Fresh

**LA RAINBOW BFLY DYNAMITE ETV 840003129321096**

Genetic Conditions: \*TM PT DT WT BH2T  
PPR: -13 93%R PTAT: +0.3 96%R (08/21)  
PTA: -811m -17f -8p -6NM\$ 98%R (MACE)  
PTA PL: +2.2 SCS: +2.69 DPR: -1.3 SCE: +2.0 LIV: -1.0  
1045 dau. av. 22669 4.2 950 3.4 775  
469 class. dau. av. FS:83.5 UDC:0.90 FLC:0.39

**IDR DO REMEMBER CHACAL LACEY 68170654**

02/06 V85 +84 V85 V85 V87 V85 (11/17)  
PPR: +65 45%R PTAT: -0.1 50%R  
PTA: +328m +36f +14p +175NM\$ 72%\$  
02/00 318d 3X 29370 3.8 1125 3.2 949 DHIR  
03/01 365d 3X 34790 4.6 1599 3.4 1180 DHIR

**SHILOH BROOKNGS CADENCE ET \*TM 71130650**

Genetic Conditions: PT DT MT WT BH2T  
Not Classified \* QUALIFIED SIRE \*  
PPR: +76 97%R PTAT: +0.6 99%R (08/21)  
PTA: +669m +27f +28p +289NM\$ 99%R (MACE)  
PTA PL: +1.7 SCS: +2.83 DPR: -2.0 SCE: +1.9 LIV: -1.4

**LA RAINBOW BFLY DELIGHT ET 840003012749336**

Genetic Conditions: PT DT MT WT BH2C  
06/03 E91 E90 E91 E90 E92 E92 (03/20)  
PPR: -12 73%R PTAT: +0.4 78%R  
PTA: -517m -3f -10p -32NM\$ 27%\$ (GEN)  
02/02 345d 2X 19760 5.5 1091 3.9 767 DHIR  
04/02 305d 3X 20110 4.1 823 3.3 666 DHIR  
05/10 365d 3X 26130 3.7 961 3.1 814 DHIR

**SDF YAAL RIVER CHACAL ET \*TM 68134823**

Genetic Conditions: PT DT MT WT BH2T  
PPR: -4 90%R PTAT: -0.2 94%R (08/21)  
PTA: +244m -2f -2p -36NM\$ 95%R (GEN)  
PTA PL: -0.8 SCS: +3.12 DPR: +1.4 SCE: +2.3 LIV: -0.8

**RF DO REMEMBER LOU LUSCIUS OCS 68154120**

PPR: -16 42%R PTAT: -0.3 40%R  
PTA: -449m +0f -11p -84NM\$ 18%\$  
02/00 271d 3X 19900 4.1 813 3.4 680 DHIR

**\$ \_\_\_\_\_ Lot 36 ♥ IE Double W Crawford Ladonia 68196645**

Born: 11/22/2018 Tattoo: 4416  
Consignor: DOUBLE W FARM DAIRY  
HOLYOKE CO

Parent Average PPR: +87 PTAT: +0.0  
PA: +652m +17f +21p +327NM\$  
\*02/07 70d 2X 5670 2.7 155 2.8 161 (RIP)

**ST DIXON CRAWFORD ET 840003132350233**

Genetic Conditions: PT DT MT WT BH2T  
PPR: +71 65%R PTAT: +0.2 66%R (08/21)  
PTA: +446m +14f +16p +259NM\$ 70%R (GEN)  
PTA PL: +2.5 SCS: +2.75 DPR: +0.6 SCE:  
PTA LIV: -0.7  
0 dau. av.

**IDR DOUBLE W CADENCE LUCY 68182074**

04/06 V86 V86 V86 V86 V85 V87 (04/21)  
PPR: +98 47%R PTAT: -0.2 54%R  
PTA: +857m +19f +25p +394NM\$ 96%\$  
02/01 323d 3X 27530 2.5 680 3.1 842 DHIR  
03/02 312d 3X 26320 3.2 854 3.3 858 DHIR

**SWITZER TALS CDNC DIXON ET \*TM 68156269**

Genetic Conditions: PT DT MT WT BH2T  
PPR: +108 84%R PTAT: -0.1 79%R (08/21)  
PTA: +797m +29f +38p +445NM\$ 92%R (GEN)  
PTA PL: +3.3 SCS: +2.83 DPR: +0.0 SCE: +2.4 LIV: -0.4

**KULP-TERRA AJ COOKIE ET 68162845**

Genetic Conditions: PT DT MT WT BH2T  
PPR: +54 70%R 00%R  
PTA: +651m +23f +18p +185NM\$ 74%\$ (GEN)

**SHILOH BROOKNGS CADENCE ET \*TM 71130650**

Genetic Conditions: PT DT MT WT BH2T  
Not Classified \* QUALIFIED SIRE \*  
PPR: +76 97%R PTAT: +0.6 99%R (08/21)  
PTA: +669m +27f +28p +289NM\$ 99%R (MACE)  
PTA PL: +1.7 SCS: +2.83 DPR: -2.0 SCE: +1.9 LIV: -1.4

**RF DOUBLE W 4330 68102425**

06/07 V89 E90 E90 V86 V88 V89 (06/12)  
PPR: +131 47%R PTAT: -0.7 47%R  
PTA: +451m +38f +15p +541NM\$ 99%\$  
03/06 365d 3X 30610 3.8 1169 3.5 1064 DHIR  
05/00 365d 3X 30190 3.9 1170 3.3 1002 DHIR  
06/05 297d 3X 30240 3.6 1097 3.3 1004 DHIR  
07/05 351d 3X 28770 4.0 1142 3.5 996 DHIR  
08/06 365d 3X 29400 4.1 1219 3.5 1031 DHIR  
09/09 356d 3X 25610 4.4 1135 3.5 901 DHIR  
Lifetime: 2367d 190940m 7624f 6593p

**\$ \_\_\_\_\_ Lot 37 ♥ Double W Dynamite Waycross 68202756**

Born: 05/28/2019 Tattoo: 4980  
Consignor: DOUBLE W FARM DAIRY  
HOLYOKE CO

Parent Average PPR: +5 PTAT: +0.1  
PA: -595m +1f -3p +33NM\$  
\*02/00 91d 2X 6590 4.5 294 3.4 223 (RIP)

Bred 7/27/2021 to:  
HILLTOP ACRES BIVER MARTINI 840003138790809  
Genetic Conditions: PT DT MT WT BH2T  
PPR: +98 66%R PTAT: +0.9 66%R (08/21)  
PTA: +643m +29f +29p +282NM\$ 70%R (GEN)  
PTA PL: +0.7 SCS: +2.92 DPR: -1.6 SCE: +3.1 LIV: +1.1

3rd & 4th Dams:

**DOUBLE W MAR WAKI 68122003 'V87/E90ms'**

02/04 365d 3X 26140 3.7 964 3.4 882 DHIR  
03/06 325d 3X 25180 3.4 860 3.7 924 DHIR  
04/08 316d 3X 30310 3.9 1181 3.6 1083 DHIR

**DOUBLE W TD WINN 68102522 'V86/V86ms'**

04/00 287d 3X 22390 4.5 1005 3.6 795 DHIR

**LA RAINBOW BFLY DYNAMITE ETV 840003129321096**

Genetic Conditions: \*TM PT DT WT BH2T  
PPR: -13 93%R PTAT: +0.3 96%R (08/21)  
PTA: -811m -17f -8p -6NM\$ 98%R (MACE)  
PTA PL: +2.2 SCS: +2.69 DPR: -1.3 SCE: +2.0 LIV: -1.0  
1045 dau. av. 22669 4.2 950 3.4 775  
469 class. dau. av. FS:83.5 UDC:0.90 FLC:0.39

**DOUBLE W TORO WILLA 68187838**

Not Classified  
PPR: +19 43%R 00%R  
PTA: -379m +18f +2p +72NM\$ 50%\$  
02/00 290d 3X 17660 4.3 754 3.6 637 DHIR

**SHILOH BROOKNGS CADENCE ET \*TM 71130650**

Genetic Conditions: PT DT MT WT BH2T  
Not Classified \* QUALIFIED SIRE \*  
PPR: +76 97%R PTAT: +0.6 99%R (08/21)  
PTA: +669m +27f +28p +289NM\$ 99%R (MACE)  
PTA PL: +1.7 SCS: +2.83 DPR: -2.0 SCE: +1.9 LIV: -1.4

**LA RAINBOW BFLY DELIGHT ET 840003012749336**

Genetic Conditions: PT DT MT WT BH2C  
06/03 E91 E90 E91 E90 E92 E92 (03/20)  
PPR: -12 73%R PTAT: +0.4 78%R  
PTA: -517m -3f -10p -32NM\$ 27%\$ (GEN)  
02/02 345d 2X 19760 5.5 1091 3.9 767 DHIR  
04/02 305d 3X 20110 4.1 823 3.3 666 DHIR  
05/10 365d 3X 26130 3.7 961 3.1 814 DHIR

**HOLYLAND CARTEL TORO 747 ET 840003004509747**

Genetic Conditions: PT DT MT WT BH2T  
PPR: +67 80%R PTAT: +0.0 82%R (08/21)  
PTA: +74m +35f +12p +250NM\$ 88%R (GEN)  
PTA PL: +1.2 SCS: +2.87 DPR: -0.5 SCE: +2.2 LIV: +1.1

**DOUBLE W UNO WAIKIKI 68167813**

Not Classified  
PPR: -53 42%R 00%R  
PTA: -687m -12f -14p -197NM\$ 5%\$  
02/02 174d 3X 10210 3.7 379 3.1 317 DHIR

**\$ \_\_\_\_\_ Lot 38 ♥ Double W Finn Morgaina 68203648**

Born: 10/15/2019 Tattoo: 5476  
Consignor: DOUBLE W FARM DAIRY  
HOLYOKE CO

Parent Average PPR: +43 PTAT: +0.5  
PA: -151m +14f +4p +125NM\$

Fresh 9/13/2021

3rd Dam:

**ID DOUBLE W 4152 68110246 'NC'**  
03/09 365d 3X 29830 3.3 982 3.6 1078 DHIA

**DOUBLE W FINNIGAN 68161848**

Genetic Conditions: PT DT MT WT BH2T  
PPR: +60 83%R PTAT: +0.8 90%R (08/21)  
PTA: +107m +23f +14p +193NM\$ 92%R (GEN)  
PTA PL: +0.5 SCS: +3.05 DPR: -1.2 SCE: LIV: +1.7  
116 dau. av. 24635 3.9 965 3.4 835  
81 class. dau. av. FS:84.3 UDC:1.10 FLC:0.24

**CIE DOUBLE W MOTOWN MAGAN 68126224**

07/09 2E-E91 E95 E92 E94 E90 V88 (06/18)  
PPR: +26 51%R PTAT: +0.2 61%R  
PTA: -409m +4f -6p +56NM\$ 47%\$

Protein Plus

02/03 288d 3X 20990 4.2 882 3.3 685 DHIR  
03/02 347d 3X 25790 3.8 986 3.7 947 DHIR  
04/04 298d 3X 26390 3.6 962 3.4 900 DHIR  
05/04 287d 3X 27490 3.8 1032 3.6 995 DHIR  
06/03 324d 3X 30680 4.7 1431 3.4 1047 DHIR  
07/06 365d 3X 32380 4.2 1366 3.6 1163 DHIR  
09/01 304d 3X 24430 4.4 1071 3.5 866 DHIR  
Lifetime: 2284d 192410m 7942f 6770p

**MANIS GLENN WHISKEY ET \*TM 68133750**

Genetic Conditions: \*TM PT DT WT BH2T  
PPR: +10 93%R PTAT: +0.4 96%R (08/21)  
PTA: +746m -1f +23p -6NM\$ 97%R (MACE)  
PTA PL: -1.5 SCS: +3.21 DPR: -2.8 SCE: +2.7 LIV: +0.6  
**CIE DOUBLE W EM FAVOR 68126278**  
09/01 2E-E95 E96 E95 E95 E94 E94 (12/19)  
PPR: +36 57%R PTAT: +0.8 63%R  
PTA: -468m +10f -7p +81NM\$ 52%\$  
03/03 365d 2X 29410 4.5 1329 3.2 941 DHIR  
04/08 341d 2X 27100 4.4 1188 3.7 1013 DHIR  
06/07 365d 2X 24580 4.6 1120 4.0 978 DHIR  
08/08 365d 2X 28630 3.9 1116 3.6 1022 DHIR  
Lifetime: 2332d 165520m 7306f 6059p  
\* ALL AMERICAN 4 YR OLD 2015  
\* HM ALL AMERICAN 5 YR OLD 2016  
\* NOM ALL AMERICAN COW MERIT COW 2019  
\* NOM ALL AMERICAN AGED COW 2017

**OLSONS MEL ZEUS MOTOWN ET \*TM 199070**

Genetic Conditions: \*TM PT DT WT BH2T  
PPR: +40 94%R PTAT: -0.2 93%R (08/21)  
PTA: -53m +9f -1p +164NM\$ 97%R (MACE)  
PTA PL: +1.8 SCS: +2.89 DPR: +1.0 SCE: +2.1 LIV: +2.9  
**IE DOUBLE W MADISON MADRA 68126223**  
04/02 V87 E90 V85 V85 V86 V88 (06/12)  
PPR: -17 45%R PTAT: +0.3 49%R  
PTA: -518m -17f -15p -119NM\$ 13%\$  
02/05 342d 3X 23410 3.5 831 3.3 764 DHIR  
03/06 365d 3X 30060 4.0 1206 3.5 1048 DHIR

**\$ \_\_\_\_\_ Lot 39 ♥ CIE SS Debs 1260 68200092**

Born: 03/24/2019 Tattoo: 1260 / 1260  
Consignor: LAIR, KENDYL  
AGRA OK

Parent Average PPR: +39 PTAT: -0.2  
PA: +117m +11f -1p +142NM\$

\* 1st SPRING YRLG HFR KS STATE FAIR 2020

Bred & Due October 2021 to:

LA RAINBOW BFLY DYNAMITE ETV 840003129321096  
Genetic Conditions: \*TM PT DT WT BH2T  
PPR: -13 93%R PTAT: +0.3 96%R (08/21)  
PTA: -811m -17f -8p -6NM\$ 98%R (MACE)  
PTA PL: +2.2 SCS: +2.69 DPR: -1.3 SCE: +2.0 LIV: -1.0

3rd Dam:

**RF LORREDA PERFORMER VALTRA 365001835**  
05/07 V88 V86 +80 V88 V88 E91 (07/10)

**SS DEBS JELLY 68166600**

Parent Average PPR: +16 PTAT: +0.1  
PA: +81m +7f -9p +60NM\$  
PA: PL +0.9 SCS: +2.95 DPR: +1.2 SCE:  
PA: LIV +0.5

**IE LORREDA POMERE VAIL 68124433**

04/11 V88 V87 V88 V88 V87 E90 (09/15)  
PPR: +59 44%R PTAT: -0.5 54%R  
PTA: +153m +14f +7p +223NM\$ 80%\$  
02/05 290d 2X 13780 4.5 623 3.6 495 DHIR  
03/04 292d 2X 18650 4.0 747 3.7 688 DHIR  
04/03 295d 2X 19720 3.9 771 3.4 671 DHIR  
05/03 363d 2X 19410 4.0 770 3.6 699 DHIR

**GROVES-SUN THOR ET (M) 68131207**

Genetic Conditions: (M) PT DT WT BH2T  
PPR: +21 84%R PTAT: +0.0 86%R (08/21)  
PTA: +12m +0f -5p +44NM\$ 90%R (GEN)  
PTA PL: +1.0 SCS: +2.92 DPR: +1.4 SCE: +3.6 LIV: +0.8  
**GROVES VIEW GS JAM OCS 68109686**  
04/07 E90 V88 E91 V88 V88 E91 (09/13)  
PPR: +10 42%R PTAT: +0.2 51%R  
PTA: +149m +14f -13p +75NM\$ 51%\$  
02/02 305d 2X 20190 5.1 1036 3.1 622 DHIA  
03/11 294d 2X 28560 4.4 1256 3.0 859 DHIA  
\* 2nd 4 YR OLD SOUTHWEST NATIONAL 2013

**TRIANGLE ACRES POMERE ET 196835**

Genetic Conditions: PT DT MT WT BH2C  
PPR: +69 85%R PTAT: -0.9 87%R (08/21)  
PTA: +597m +25f +20p +250NM\$ 90%R (MACE)  
PTA PL: -0.2 SCS: +3.15 DPR: +1.9 SCE: +2.0 LIV: +1.0  
**IDR LORREDA ELEVAT VANESSA 369027985**  
05/11 V85 V88 V87 +84 +82 +84 (09/13)  
PPR: +53 48%R PTAT: -0.1 59%R  
PTA: -175m +15f +0p +196NM\$ 76%\$  
01/11 354d 2X 11690 4.4 518 3.7 438 DHIR  
03/00 324d 2X 15420 4.6 714 3.7 568 DHIR  
04/00 321d 2X 17170 4.4 758 3.4 592 DHIR  
05/00 305d 2X 17590 4.5 788 3.6 639 DHIR  
06/02 335d 2X 18210 4.6 832 3.7 673 DHIR

**\$ \_\_\_\_\_ Lot 40 ♥ CIE Giesy Manor Devil Cleo 68203994**

Born: 10/09/2019 Tattoo: 1385G  
Consignor: KNAPP, LANDEN  
EPWORTH IA

Parent Average PPR: -12 PTAT: +0.6  
PA: +321m -13f +5p -146NM\$  
\*01/10 20d 2X 1215 5.2 63 3.8 49 (RIP)

Fresh 9/2/2021

3rd Dam:

**RF GIESY MANOR FAME CATHY 68104736**  
06/07 2E-E91 E94 E92 E90 V88 E90 (11/14)  
02/00 315d 2X 21220 3.4 729 3.0 643 DHIA  
03/00 309d 2X 22180 3.4 759 2.9 643 DHIR  
03/11 315d 2X 27170 3.9 1067 2.8 773 DHIR  
04/11 316d 2X 23540 2.8 660 3.0 696 DHIR  
05/10 365d 2X 30970 3.6 1125 2.9 909 DHIR  
Lifetime: 1774d 129690m 4472f 3812p

**HILLTOP ACRES B DAREDEVIL ET 840003012559129**

Genetic Conditions: PT DT MT WT BH2T  
PPR: -50 92%R PTAT: +0.8 96%R (08/21)  
PTA: +167m -19f +2p -209NM\$ 97%R (MACE)  
PTA PL: -2.3 SCS: +3.25 DPR: -2.7 SCE: +2.5 LIV: -3.3  
656 dau. av. 24528 4.0 989 3.3 820  
426 class. dau. av. FS:84.1 UDC:1.19 FLC:0.09

**IE GIESY MANOR RICH CALAMITY 68186169**

Not Classified  
PPR: +25 61%R PTAT: +0.3 60%R  
PTA: +475m -7f +7p -82NM\$ 18%\$ (GEN)  
02/06 220d 2X 15130 3.7 557 3.1 472 DHIR

**SHILOH JACKSON BRADY ET \*TM 72341784**

Genetic Conditions: PT DT MT WT BH2T  
PPR: -38 86%R PTAT: +0.0 87%R (08/21)  
PTA: +596m -10f +6p -63NM\$ 92%R (GEN)  
PTA PL: -1.0 SCS: +3.08 DPR: -2.9 SCE: +2.4 LIV: -2.0  
**HILLTOP ACRES BOSE DIXLAND ET 68154378**  
Genetic Conditions: PT DT MT WT BH2C  
06/02 E92 E95 E91 V86 E90 E93 (10/19)  
PPR: +41 75%R PTAT: +0.9 80%R Protein Plus  
PTA: +220m +25f +15p +79NM\$ 52%\$ (GEN)  
02/01 365d 3X 32560 4.8 1549 3.6 1159 DHIR  
04/05 365d 3X 47040 4.8 2235 3.6 1694 DHIR  
05/11 365d 3X 45480 5.2 2353 3.5 1605 DHIR  
07/00 327d 3X 37370 6.0 2259 3.6 1341 DHIR  
Lifetime: 2004d 214420m 10960f 7885p

**JO-DEE NEMO RICHARD ET 68155420**

Genetic Conditions: PT DT MT WT BH2T  
PPR: +28 95%R PTAT: +0.5 98%R (08/21)  
PTA: +1059m +1f +14p -11NM\$ 98%R (MACE)  
PTA PL: +0.1 SCS: +3.05 DPR: -1.0 SCE: +2.9 LIV: -1.8  
**IDR GIESY MANOR CANDACE OCS 68160152**  
04/10 V85 V87 V88 V87 V85 +82 (02/19)  
PPR: +46 46%R PTAT: +0.1 56%R  
PTA: +588m -8f +15p +67NM\$ 49%\$  
02/01 301d 2X 17250 3.7 644 3.3 574 DHIR  
03/00 365d 3X 23340 3.7 858 3.5 818 DHIR  
04/04 308d 2X 16320 3.7 606 3.7 599 DHIR



**\$ \_\_\_\_\_ Lot 41 ♥ SS Debs 1287 68203524**

Born: 11/09/2019 Tattoo: 12  
Consignor: STEWART, ROLLAN  
AVA MO

Parent Average PPR: -16 PTAT: -0.1  
PA: +52m -5f -2p -48NM\$

Bred 8/25/2021 to:  
OAK VIEW ZEUS AUGUST \*TM 199293  
Genetic Conditions: \*TM PT DT WT BH2T  
PPR: +17 97%R PTAT: +0.1 97%R (08/21)  
PTA: +249m +23f +9p +124NM\$ 99%R (MACE)  
PTA PL: -0.7 SCS: +2.80 DPR: -2.0 SCE: +1.8 LIV: -3.2

3rd Dam:  
**STUTZ JAMARR LACEY 939325**  
02/02 305d 2X 14940 3.7 554 3.0 444 DHIA

**SS DEBS 941 68198609**  
Parent Average PPR: -26 PTAT: -0.3  
PA: -383m -7f -11p -91NM\$  
PA: PL -0.5 SCS: +3.04 DPR: +0.8 SCE: LIV -0.5

**SS DEBS 1088 68198506**  
Not Classified  
PPR: +0 44%R 00%R  
PTA: +487m -2f +8p -4NM\$ 33%\$  
02/08 290d 2X 17910 3.1 563 3.1 562 DHIR

4th Dam:  
**ROCKWIN JETWAY LYNN 897175**  
04/01 +84 +84 +84 V85 +82 +84 (03/04)  
02/02 305d 2X 13420 4.6 613 3.7 492 DHIA

**SS DEBS SHOW 68130160**  
Parent Average PPR: -25 PTAT: -0.4  
PA: -592m -3f -13p -91NM\$  
PA: PL -0.4 SCS: +3.00 DPR: +1.1 SCE:  
PA: LIV -0.8

**SS DEBS 258 68132116**  
Not Classified  
Parent Average PPR: -24 PTAT: -0.1  
PA: -173m -11f -8p -90NM\$

**KULP-TERRA AJ CASH ET \*TM 68162842**  
Genetic Conditions: PT DT MT WT BH2T  
PPR: +15 83%R PTAT: +0.6 78%R (08/21)  
PTA: +851m +5f +19p +38NM\$ 92%R (GEN)  
PTA PL: -1.2 SCS: +3.10 DPR: -1.8 SCE: +1.9 LIV: -2.0  
97 dau. av. 22931 3.9 899 3.3 752  
15 class. dau. av. FS:83.4 UDC:0.22 FLC:0.11

**SS DEBS 247 68132107**  
Not Classified  
Parent Average PPR: -21 PTAT: -0.2  
PA: -226m -4f -11p -50NM\$

**\$ \_\_\_\_\_ Lot 42 ♥ La Rainbow Sweet Boomerang 840003207119322 READS DRIVER KANNON \*TM 68123683**

Born: 03/05/2020 Tattoo: 50L  
Consignor: COPELAND, TATUM, GUNNER & CANSE  
COLLINSVILLE OK

PPR: +57 59%R PTAT: +0.5 66%R  
PTA: +233m +5f +16p +229NM\$ 81%\$ (GEN)

Yard Bred to:  
POWER LINE THUNDER STRUCK ET 840003216579679  
Genetic Conditions: PT DT MT WT BH2T  
PPR: +50 62%R PTAT: +0.1 67%R (08/21)  
PTA: -196m -2f +5p +165NM\$ 65%R (GEN)  
PTA PL: +2.4 SCS: +2.60 DPR: +1.3 SCE: LIV: +0.9

4th Dam:  
**LA RAINBOW SWEET SERENITY 947474**  
6/04 "2E90" E92 E92 E93 V89 V88 (8/12)  
2/01 365d 2x 22040 4.9 1069 3.6 800 DHIR  
3/05 348d 2x 25260 5.1 1276 3.9 992 DHIR  
4/06 364d 2x 27010 4.7 1257 3.6 975 DHIR  
5/06 365d 2x 25630 4.6 1172 3.7 958 DHIR

**LA RAINBOW SWEET SILVER ET 840003129321124**  
Genetic Conditions: PT DT MT WT BH2T  
Not Classified \* QUALIFIED SIRE \*  
PPR: +87 79%R PTAT: +0.5 80%R (08/21)  
PTA: +684m +11f +28p +314NM\$ 88%R (GEN)  
PTA PL: +2.1 SCS: +2.90 DPR: -0.3 SCE: +2.4 LIV: +0.0  
66 dau. av. 25845 4.1 1048 3.4 873  
19 class. dau. av. FS:83.2 UDC:0.77 FLC:0.25

**LA RAINBOW SWEET BOOM 840003148068999**  
Genetic Conditions: PT DT MT WT BH2T  
Not Classified  
PPR: -16 64%R PTAT: +0.4 68%R  
PTA: -96m -4f -6p -14NM\$ 31%\$ (GEN)

5th Dam: **LA RAINBOW SWEET SENORITA "V87"**  
05/00 335d 2X 25650 4.0 1022 3.2 820 DHIR  
6th Dam: **LA RAINBOW SWEET CHIQUITA "V88"**  
02/05 365d 2X 25540 3.6 928 3.1 802 DHIR  
7th Dam: **LA RAINBOW SWEET DREAM "V87"**  
04/06 353d 2X 24600 4.2 1025 3.5 849 DHIR  
8th Dam: **LA RAINBOW SWEET CHERISH "3E90/EMS"**  
07/09 365d 2X 26320 4.8 1255 3.5 934 DHIR

Genetic Conditions: \*TM PT DT WT BH2T  
PPR: +100 96%R PTAT: -0.3 97%R (08/21)  
PTA: +752m +52f +31p +463NM\$ 99%R (MACE)  
PTA PL: +1.0 SCS: +2.84 DPR: -1.3 SCE: +2.4 LIV: +0.4  
**LA RAINBOW SWEET SILK ETV 840003012749362**  
Genetic Conditions: PT DT MT WT BH2T  
PPR: +85 72%R PTAT: +1.1 77%R  
PTA: +887m +26f +33p +284NM\$ 88%\$ (GEN)  
05/04 E91 E93 E91 V88 V89 E91 (10/20) \*CERT\*  
01/09 365d 2X 26240 5.0 1321 3.9 1025 DHIR  
03/07 365d 2X 26890 5.3 1425 3.5 929 DHIR  
05/00 157d 2X 11090 4.5 498 3.4 381 DHIA  
\* 1st 4 YR OLD OH STATE SHOW 2019

**LA RAINBOW BFLY DYNAMITE ETV 840003129321096**  
Genetic Conditions: \*TM PT DT WT BH2T  
PPR: -13 93%R PTAT: +0.3 96%R (08/21)  
PTA: -811m -17f -8p -6NM\$ 98%R (MACE)  
PTA PL: +2.2 SCS: +2.69 DPR: -1.3 SCE: +2.0 LIV: -1.0  
**LA RAINBOW SWEET BROOKLYN 840003010549500**  
Genetic Conditions: PT DT MT WT BH2T  
05/03 E91 E91 E90 E90 E91 (04/19)  
PPR: +4 68%R PTAT: +0.5 73%R  
PTA: +275m +7f -1p +0NM\$ 34%\$ (GEN)  
01/11 311d 2X 18250 4.0 736 3.3 594 DHIR  
02/10 365d 2X 22510 4.2 939 3.7 831 DHIR  
04/02 274d 2X 17810 4.4 775 3.1 561 DHIR  
05/00 220d 2X 14360 4.2 603 3.2 456 DHIR

**\$ \_\_\_\_\_ Lot 43 ♥ Grimm Ch Pepper Gravity 68207311**

Born: 04/22/2020 Tattoo: G2  
Consignor: GRIMM, GARRETT, AURORA MO  
Parent Average PPR: -27 PTAT: +0.4  
PA: -171m -1f -4p -84NM\$

Bred 8/17/2021 to:  
CUTTING EDGE SECRET WEAPON 68193312  
Genetic Conditions: PT DT MT WT BH2T  
PPR: +4 63%R PTAT: +0.8 68%R (08/21)  
PTA: -525m -10f +0p -60NM\$ 66%R (GEN)  
PTA PL: +0.0 SCS: +2.83 DPR: -0.9 SCE: LIV: -1.3

**VOELKERS WNDT CHILLI PEPPER\*TM 68120371**  
Genetic Conditions: \*TM PT DT WT BH2T  
PPR: -49 97%R PTAT: +0.7 98%R (08/21)  
PTA: +109m +7f -6p -174NM\$ 99%R (MACE)  
PTA PL: -2.2 SCS: +3.30 DPR: -2.3 SCE: +2.4 LIV: -3.2  
996 dau. av. 24025 4.1 975 3.3 783  
519 class. dau. av. FS:85.1 UDC:0.43 FLC:0.34

**GRIMM DYNAMITE GIANNA 68192423**  
03/02 V85 V85 V86 V86 V85 V85 (03/21)  
PPR: -6 66%R PTAT: +0.1 48%R

7th Dam: **FULP PR JASPER GLORY 883562**  
08/07 2E-E94 E94 E95 E92 E92 E94 (07/07)  
07/08 365d 2X 29500 4.3 1282 3.4 1016 DHIR  
Lifetime: 2202d 131400m 6096f 4639p  
\* GRAND CHAMPION SOUTHWEST NATIONAL 2006  
\* SENIOR CHAMPION SOUTHWEST NATIONAL 2006  
\* 1st & 1st BU AGED COW SOUTHWEST NATIONAL 2006  
\* GRAND CHAMPION OZARK EMPIRE FAIR 2007  
\* GRAND CHAMPION MO STATE FAIR 2005  
\* 2nd AGED COW MO STATE FAIR 2007  
\* 1st AGED COW OZARK EMPIRE FAIR 2007  
\* 1st AGED COW MO STATE FAIR 2005

**TOP ACRES C WONDERMENT ET \*TM 196880 E90**  
Genetic Conditions: \*TM PT DT WT BH2C  
PPR: -36 99%R PTAT: +0.5 99%R (08/21)  
PTA: +551m +16f +9p -127NM\$ 99%R (MACE)  
PTA PL: -2.9 SCS: +3.02 DPR: -4.6 SCE: +2.0 LIV: -5.1  
2156 dau. av. 24909 4.1 1014 3.3 821  
1601 class. dau. av. FS:85.3 UDC:0.21 FLC:-0.41  
\* ALL AMERICAN JR YRLG BULL 2003  
**VOELKERS MIGEL CANDID 926635**  
Genetic Conditions: PT DT MT WT BH2T  
12/01 4E-E94 E94 E94 E93 E95 (11/15) \*CERT\*  
PPR: +35 73%R 00%R Protein Plus  
PTA: +119m +20f +2p +197NM\$ 76%\$ (GEN)  
06/04 297d 2X 33460 4.8 1610 3.2 1066 DHIR  
08/08 365d 2X 28780 4.4 1253 3.0 854 DHIR  
1Lifetime: 3186d 222610m 9947f 7389p  
\* ALL AMERICAN 5 YR OLD 2009  
\* RES INT CHAMP SOUTHWEST NATIONAL 2007

**LA RAINBOW BFLY DYNAMITE ETV 840003129321096**  
Genetic Conditions: \*TM PT DT WT BH2T  
PPR: -13 93%R PTAT: +0.3 96%R (08/21)  
PTA: -811m -17f -8p -6NM\$ 98%R (MACE)  
PTA PL: +2.2 SCS: +2.69 DPR: -1.3 SCE: +2.0 LIV: -1.0  
**FULP DURHAM GOGETTER 68162846**  
04/07 V86 E90 V88 +82 +84 V85 (10/18)  
PPR: +8 44%R PTAT: +0.2 54%R  
PTA: -89m +2f +5p +20NM\$ 39%\$  
02/00 365d 2X 15030 3.7 555 3.3 496 DHIR  
03/08 365d 2X 18760 3.9 731 3.5 659 DHIR  
05/04 305d 2X 19740 4.9 969 3.8 741 DHIA



Glory - 7th Dam of Lot 43

§ \_\_\_\_\_ Lot 44 ♥ Fick Patricia 68208965

Born: 09/01/2020 Tattoo: EL15  
Consignor: ELJJ DAIRY  
GROVE SPRING MO

Parent Average PPR: +63 PTAT: +0.4  
PA: +927m +9f +26p +214NM\$

3rd Dam:

**FICK PEONY POSY 68120222** '84'  
02/05 293d 2X 14130 4.2 592 3.6 502 DHIR

4th Dam:

**FICK PEANUT PEONY 959552** 'V89'  
05/11 342d 2X 24480 4.2 1033 3.4 842 DHIR  
07/00 365d 2X 28340 3.5 1003 3.5 986 DHIR  
Lifetime: 2001d 129470m 5067f 4409p  
\* 2nd FALL YRLG HFR SD STATE FAIR 2009

5th Dam:

**FICK PRINGLES PEANUT 902880** 'V88'  
05/04 365d 2X 26090 4.0 1039 3.3 860 DHIR  
Lifetime: 2813d 170830m 6465f 5511p

**MAVERICK MR NEMO STRYKER 68161559**

Genetic Conditions: PT DT MT WT BH2T  
PPR: +72 87%R PTAT: +0.5 89%R (08/21)  
PTA: +1038m +25f +31p +271NM\$ 93%R (MACE)  
PTA PL: +1.5 SCS: +3.01 DPR: -2.1 SCE: +2.0  
PTA LIV: +0.4  
234 dau. av. 24015 3.9 946 3.3 797  
98 class. dau. av. FS:83.7 UDC:0.04 FLC:0.97

**FICK PRESTO PAZAZZ 68182790**

02/09 V85 +81 V85 +84 V86 V85 (10/19)  
PPR: +52 38%R PTAT: +0.2 46%R  
PTA: +815m -7f +20p +156NM\$ 69%\$  
02/02 305d 2X 15900 3.4 538 3.4 548 DHIR  
03/07 337d 2X 20930 3.4 711 3.4 713 DHIR

**JO-DEE PRELUDE NEMO ET \*TM 197482 E90**

Genetic Conditions: \*TM PT DT WT BH2T  
PPR: +15 88%R PTAT: +0.6 91%R (08/21)  
PTA: +550m +0f +7p -33NM\$ 92%R (GEN)  
PTA PL: +0.1 SCS: +3.05 DPR: -0.9 SCE: LIV: -0.3  
\* 4th JR BULL CALF WESTERN NAT CA 2004  
**OLD MILL RL WONDER SIZZLE ET 68113333**  
Genetic Conditions: PT DT MT WT BH2C  
05/10 2E-E92 E90 E91 E92 E91 E93 (06/15)  
PPR: +76 65%R PTAT: +0.6 67%R  
PTA: +789m +33f +33p +273NM\$ 86%\$  
02/05 343d 2X 31220 3.5 1079 3.1 981 DHIR  
03/07 334d 2X 27885 3.3 928 3.3 912 DHIR  
04/10 287d 2X 27390 3.2 872 3.3 906 DHIR  
05/09 343d 2X 30430 3.5 1053 3.3 1011 DHIR  
Lifetime: 1384d 121600m 4077f 3973p  
\* RES ALL AMERICAN 4 & 5 YR OLD 2013, 2014  
\* HM ALL AMERICAN AGED COW 2015  
\* HM ALL AMERICAN SR BEST 3 FMLS MEMBER 2013

**ONWORD VENGEANCE ET \*TM 68103824**

Genetic Conditions: \*TM PT DT WT BH2T  
Not Classified \* QUALIFIED SIRE \*  
PPR: +96 85%R PTAT: +0.1 87%R (08/21)  
PTA: +785m -4f +16p +306NM\$ 91%R (GEN)  
PTA PL: +4.6 SCS: +2.93 DPR: +3.0 SCE: +1.7 LIV: +2.3  
**FICK POSY PRESTO 68151347**  
04/00 V86 V87 V87 V87 V85 V86 (06/17)  
PPR: -17 44%R PTAT: +0.2 53%R  
PTA: +586m -12f +16p -80NM\$ 19%\$  
02/01 365d 2X 23300 3.1 733 3.4 797 DHIR  
03/07 365d 2X 27300 3.3 892 3.2 886 DHIR

§ \_\_\_\_\_ Lot 45 ♥ Fick Priscilla 68208675

Born: 09/02/2020 Tattoo: EL 16  
Consignor: JONES, BRITTNEY & MAKENZIE DRAKE  
VEGUITA, NM

Parent Average PPR: -4 PTAT: +0.6  
PA: +220m +17f +9p -25NM\$

3rd Dam:

**FICK PARIS PERFUME 68120229** 'V87'  
04/10 365d 2X 26930 4.2 1143 3.6 960 DHIR  
06/04 365d 2X 25555 4.2 1077 3.6 922 DHIR  
Lifetime: 1816d 111170m 4800f 4010p  
\* 2ND JR 2 YR OLD IA STATE FAIR 2012

4th Dam:

**FICK PRINCESS PARIS 952578** '2E90 - E90ms'  
05/04 365d 2X 26880 3.8 1072 3.3 894 DHIR

5th Dam:

**FICK PRECIOUS PRINCESS 914099** '3E92 - E92ms'  
06/08 336d 2X 22630 3.9 892 3.2 734 DHIR  
Lifetime: 3063d 173410m 6774f 5574p

**SHILOH FLASH BOURBON ETV 840003145411799**

Genetic Conditions: PT DT MT WT BH2T  
PPR: -11 65%R PTAT: +0.7 68%R (08/21)  
PTA: +641m +14f +14p -27NM\$ 68%R (GEN)  
PTA PL: -1.7 SCS: +2.98 DPR: -3.7 SCE:  
PTA LIV: -2.2  
0 dau. av.

**FICK PERHAPS POSSIBLE 68173757**

03/09 V87 V88 V87 E90 V85 V86 (10/19)  
PPR: +1 44%R PTAT: +0.5 49%R  
PTA: -201m +19f +3p -23NM\$ 29%\$  
02/07 365d 2X 16050 4.7 755 3.8 606 DHIR  
04/07 336d 2X 19820 3.8 756 3.5 687 DHIR

6th Dam:

'3E90 - E90ms'  
**FICK PROMISE PRECIOUS 897451**  
08/08 364d 2X 23960 4.3 1033 3.3 802 DHIR  
Lifetime: 2671d 163800m 7222f 5668p  
Goes back to: **ARNOLA POSSIBLE ET 882682**  
**ARNOLA PAULINE PEGGY 683395** '4E90 - SBC'

**LENTREEROCHE BIVER FLASH \*TM 109109707**

Genetic Conditions: PT DT MT WT BH2T  
PPR: +32 80%R PTAT: +0.8 84%R (08/21)  
PTA: +367m +10f +18p +38NM\$ 88%R (GEN)  
PTA PL: -0.9 SCS: +2.88 DPR: -2.0 SCE: +3.9 LIV: -0.5  
**SUN-MADE SD WONDER BUFFY ET 68121630**  
Genetic Conditions: PT DT MT WT BH2T  
04/04 V88 E90 V88 V88 V88 V86 (08/14)  
PPR: -30 74%R PTAT: +0.3 78%R Protein Plus  
PTA: +616m +11f +7p -69NM\$ 20%\$ (GEN)  
02/00 344d 3X 25780 4.8 1247 3.6 925 DHIA  
04/03 279d 3X 35470 3.9 1369 3.4 1199 DHIR

**JOBBO WONDER BOSEPHUS ET \*TM 68129318**

Genetic Conditions: \*TM PT DT WT BH2C  
PPR: -14 97%R PTAT: +0.8 98%R (08/21)  
PTA: +281m +37f +15p -55NM\$ 99%R (MACE)  
PTA PL: -3.8 SCS: +2.95 DPR: -5.2 SCE: +2.3 LIV: -7.4

**FICK PERFUME PERHAPS 68154778**

03/08 E90 E90 E91 E90 V88 E90 (06/17)  
PPR: +22 45%R PTAT: +0.4 54%R  
PTA: -609m +3f -10p +48NM\$ 45%\$  
02/04 341d 2X 17600 4.9 860 3.8 670 DHIR  
03/05 365d 2X 22760 4.5 1027 3.6 821 DHIR  
\* 1st FALL HFR CALF SD STATE FAIR 2014

§ \_\_\_\_\_ Lot 46 ♥ Grimm Nuke Indigo 68211014

Born: 10/22/2020 Tattoo: G3  
Consignor: GRIMM, KELSIE  
AURORA MO

Parent Average PPR: +82 PTAT: +0.2  
PA: +613m +31f +27p +275NM\$

3rd Dam:

**LORREDA HUPOLY IDAHO 68130205**  
05/02 V86 V87 V85 V86 +84 V86 (06/16)  
02/11 315d 2X 23660 4.1 964 3.6 841 DHIA  
03/11 288d 2X 19740 4.0 784 3.3 654 DHIA  
04/10 327d 2X 22490 4.2 943 3.4 773 DHIA  
05/11 302d 2X 19320 4.0 778 3.5 671 DHIA

**GROVES VIEW TEQ NUKE ET 68206937**

Parent Average PPR: +60 PTAT: +0.4  
PA: +727m +32f +24p +211NM\$  
PA: PL +0.9 SCS: +3.05 DPR: -1.7 SCE:  
PA: LIV -1.8

**FULP BIVER IZZY 68192433**

02/11 +84 V85 +83 +84 V86 +84 (03/21)  
PPR: +99 77%R PTAT: -0.1 47%R

**COZY NOOK CARTER TEQUILA ET\*TM 68156279**

Genetic Conditions: PT DT MT WT BH2T  
PPR: +35 95%R PTAT: +0.1 96%R (08/21)  
PTA: +369m +12f +11p +161NM\$ 98%R (MACE)  
PTA PL: +2.4 SCS: +2.83 DPR: -1.0 SCE: +1.8 LIV: +0.1  
**SUN-MADE POWERPLAY NOOKS ET 840003014589957**  
Genetic Conditions: PT DT MT WT BH2C  
04/10 V87 V87 E90 V87 V85 V86 (05/19) \*CERT\*  
PPR: +84 69%R PTAT: +0.6 76%R  
PTA: +1084m +52f +36p +260NM\$ 85%\$ (GEN)  
02/07 365d 2X 26000 5.0 1294 3.6 927 DHIR  
04/02 365d 2X 28590 4.9 1393 3.5 1012 DHIR

**SCHERMA BLOOMING BIVER \*TM 120094290070**

Genetic Conditions: PT DT MT WT BH2T  
Not Classified \* QUALIFIED SIRE \*  
PPR: +94 96%R PTAT: +0.5 98%R (08/21)  
PTA: +436m +33f +37p +322NM\$ 98%R (MACE)  
PTA PL: +1.0 SCS: +2.97 DPR: -2.1 SCE: +3.0 LIV: +1.0  
**LORREDA DRIVER IBIZA 68166821**  
Genetic Conditions: PT DT MT WT BH2T  
02/05 +80 +81 +80 G78 +82 +80 (08/17)  
PPR: +115 66%R PTAT: -0.2 74%R  
PTA: +561m +25f +20p +354NM\$ 94%\$ (GEN)  
02/01 286d 2X 11540 4.2 483 3.4 393 DHIR

\$ \_\_\_\_\_ Lot 47 ♥ Fick Richard Darling 68211878

Born: 12/13/2020 Tattoo: EL25  
Consignor: ELJJ DAIRY, GROVE SPRING MO

Parent Average PPR: -2 PTAT: +0.1  
PA: +158m -14f -7p -31NMS

3rd-7th Dams:

**FICK DARCY DONNA 917421 'V85'**  
04/06 365d 2X 22980 4.8 1110 3.4 776 DHIR  
Lifetime: 1977d 111810m 5102f 3829p

**FICK DEE DARCY 890156 'V87'**  
05/08 357d 2X 21070 4.3 909 3.4 713 DHIR  
Lifetime: 2164d 107610m 4652f 3607p

**SHELBURNE JK DEE DEE 802738 'V88'**  
08/06 365d 2X 23420 4.2 983 3.3 783 DHIR  
Lifetime: 2496d 136510m 5421f 4534p

**SHELBURNE STRETCH DEE DEE 706313 '3E90-Cert'**  
08/02 308d 2X 22320 3.9 881 3.6 793 DHIR  
Lifetime: 3470d 202,740m 8225f 6968p

**SHELBURNE DEL SF 514 620271 '5E90-Elite-SBC'**  
10/02 365d 2X 26810 3.8 1019 3.1 843 DHIR  
Lifetime: 4655d 313,390m 12,418f 8814p

**JO-DEE NEMO RICHARD ET 68155420**

Genetic Conditions: PT DT MT WT BH2T  
PPR: +28 95%R PTAT: +0.5 98%R (08/21)  
PTA: +1059m +1f +14p -11NMS 98%R (MACE)  
PTA PL: +0.1 SCS: +3.05 DPR: -1.0 SCE: +2.9  
PTA LIV: -1.8  
704 dau. av. 24957 3.9 966 3.2 807  
462 class. dau. av. FS:84.5 UDC:0.87 FLC:0.70

**FICK DONUT DANISH 68124648**

05/06 V88 V88 E91 V85 E90 V86 (04/16)  
PPR: -31 37%R PTAT: -0.3 46%R  
PTA: -744m -28f -28p -51NMS 23%\$  
02/02 303d 2X 14430 3.7 538 3.1 448 DHIR  
03/03 338d 2X 18760 3.6 678 3.2 598 DHIR  
04/03 315d 2X 17430 3.4 593 3.4 594 DHIR  
05/03 318d 2X 22430 3.9 875 3.3 732 DHIR  
06/04 365d 2X 24100 3.7 885 3.1 750 DHIR  
07/09 293d 2X 16180 3.5 572 3.1 496 DHIR  
08/08 365d 2X 20880 3.5 741 3.2 675 DHIR  
Lifetime: 2455d 139830m 5095f 4477p  
\* 1st FALL YRLG HFR SD STATE FAIR 2012

**JO-DEE PRELUDE NEMO ET \*TM 197482 E90**

Genetic Conditions: \*TM PT DT WT BH2T  
PPR: +15 88%R PTAT: +0.6 91%R (08/21)  
PTA: +550m +0f +7p -33NMS 92%R (GEN)  
PTA PL: +0.1 SCS: +3.05 DPR: -0.9 SCE: LIV: -0.3  
\* 4th JR BULL CALF WESTERN NAT CA 2004

**JO-DEE ENSIGN ROSEBUD 952931**

Genetic Conditions: PT DC MT WT BH2T  
08/03 2E-E93 E91 E95 E90 E94 E92 (09/14)  
PPR: +1 70%R PTAT: +0.2 74%R PTA: 28%\$  
03/03 365d 2X 27130 3.6 977 3.4 916 DHIR  
04/06 365d 2X 27120 3.7 998 3.2 856 DHIR  
05/11 365d 2X 30280 3.6 1085 3.3 988 DHIR  
08/00 365d 2X 31690 3.4 1070 3.1 972 DHIR  
Lifetime: 2700d 194640m 6920f 6359p  
\* ALL AMERICAN AGED COW 2013  
\* ALL AMERICAN SR BEST 3 FMLS MEMBER 2011-13  
\* RES ALL AMERICAN SR BEST 3 FMLS MEMBER 2009

**FICK RIVER PRINCE 68111674**

Parent Average PPR: -13 PTAT: -0.1  
PA: -546m -26f -27p -29NMS  
PA: PL +3.5 SCS: +2.99 DPR: +2.9 SCE: LIV +2.1  
**FICK DONNA DONUT 68105227**  
PPR: -34 52%R 00%R  
PTA: -1045m -21f -25p -61NMS 22%\$  
02/02 190d 2X 8650 4.7 403 3.5 301 DHIR

\$ \_\_\_\_\_ Lot 48 ♥ GF Dillon Peanut 68212526

Born: 03/01/2021 Tattoo: GF 311  
Consignor: GUNTER, HANNAH  
CONWAY MO

Parent Average PPR: +45 PTAT: -0.1  
PA: +696m +12f +16p +44NMS

3rd & 4th Dams:

**WITTSPRIDE POPPIES PIYA 68160293 '+84'**  
\*03/08 365d 2X 19244 4.5 864 3.6 699 DHIA  
\*04/11 365d 2X 21123 4.6 975 3.6 753 DHIA  
\*06/02 265d 2X 23289 4.5 1056 3.6 828 DHIA  
\*08/00 335d 2X 20060 4.3 854 3.5 704 DHIA

**WITTSPRIDE PAULLYS POPPIE 68157656**  
\*04/02 365d 2X 17948 3.5 633 3.5 630 DHIA  
\*05/08 315d 2X 17654 3.7 656 3.4 609 DHIA  
\*06/08 296d 2X 17245 4.0 684 3.3 575 DHIA

**HILLTOP ACRES L DILLON ET 840003138790807**

Genetic Conditions: PT DT MT WT BH2T  
PPR: +72 62%R PTAT: +0.3 66%R (08/21)  
PTA: +911m +19f +30p +42NMS 66%R (GEN)  
PTA PL: -3.1 SCS: +3.29 DPR: +1.3 SCE:  
PTA LIV: -0.8  
0 dau. av.

**GF LOST ART PRESENT PICKLES 68212525**

Not Classified  
Parent Average PPR: +17 PTAT: -0.5  
PA: +481m +4f +2p +45NMS

**BMG LUST GET LUCKY ET \*TM 68170100**

Genetic Conditions: PT DT MT WT BH2T  
PPR: +152 92%R PTAT: -0.2 96%R (08/21)  
PTA: +2643m +61f +60p +401NMS 97%R (MACE)  
PTA PL: -1.6 SCS: +3.12 DPR: -0.9 SCE: +3.0 LIV: -1.5  
**HILLTOP ACRES GLN DIGNITY ET 68125189**  
Genetic Conditions: PT DT MT WT BH2T  
04/06 E90 E92 E90 E90 E90 V88 (12/14)  
PPR: +8 70%R PTAT: +0.6 78%R  
PTA: -151m -14f +3p -81NMS 19%\$ (GEN)  
01/09 305d 3X 24640 4.2 1025 3.5 859 DHIR  
04/02 305d 3X 30960 4.6 1435 3.6 1121 DHIR  
05/04 305d 3X 27460 4.7 1280 3.6 996 DHIR  
05/04 326d 3X 28470 4.6 1322 3.6 1037 DHIR  
Lifetime: 1289d 104310m 4878f 3800p  
\* 1st JR 2 YR OLD IA STATE FAIR 2012

**BMG BREEDERS LOST ART ET 68170102**

Genetic Conditions: PT DT MT WT BH2T  
PPR: +77 82%R PTAT: -0.5 86%R (08/21)  
PTA: +1397m +25f +20p +236NMS 91%R (GEN)  
PTA PL: +0.6 SCS: +3.11 DPR: +1.2 SCE: +2.1 LIV: +0.9  
**WITTSPRIDE PIYAS PRESENT 68174727**  
04/09 +84 V86 V85 +84 +82 V85 (07/20)  
PPR: -44 42%R PTAT: -0.5 48%R PTA: 9%\$  
02/02 303d 2X 16250 4.2 681 3.5 575 DHIR  
03/01 315d 2X 16780 4.5 755 3.7 614 DHIR  
04/04 365d 2X 26960 4.5 1218 3.6 967 DHIR

\$ \_\_\_\_\_ Lot 49 ♥ Wittspride Prestos Pixie 68213903

Born: 03/03/2021 Tattoo: W141  
Consignor: WITTORFF, EDWARD K.  
AVA MO

Parent Average PPR: +30 PTAT: +0.0  
PA: +809m +7f +17p +101NMS

**LIME ROCK SEASIDE BLOOM 68144448**

Genetic Conditions: PT DT MT WT BH2T  
PPR: +107 91%R PTAT: -0.3 91%R (08/21)  
PTA: +1527m +31f +38p +399NMS 94%R (MACE)  
PTA PL: +1.9 SCS: +2.85 DPR: -0.3 SCE: +2.3  
PTA LIV: -0.4  
995 dau. av. 26304 3.9 1039 3.3 862  
482 class. dau. av. FS:83.7 UDC:-0.37 FLC:0.53

**WITTSPRIDE PIPPENS PRESTO 68191114**

Not Classified  
PPR: -50 46%R 00%R  
PTA: +91m -17f -5p -197NMS 5%\$  
02/06 246d 2X 9720 3.4 333 3.2 310 DHIA

**R N R PAYOFF BROOKINGS ET \*TM 00198772**

Genetic Conditions: \*TM PT DT WT BH2C  
PPR: +48 98%R PTAT: +0.1 99%R (08/21)  
PTA: -28m +8f +13p +100NMS 99%R (MACE)  
PTA PL: -0.1 SCS: +2.84 DPR: +0.8 SCE: +1.7 LIV: -1.0  
**LIME ROCK NARCISSUS PETUNIA 68124243**  
Genetic Conditions: PT DT MT WT BH2T  
06/10 V85 V86 V85 +84 V88 +84 (06/17) \*CERT\*  
PPR: +114 75%R PTAT: -0.5 80%R Protein Plus  
PTA: +983m +41f +40p +438NMS 97%\$ (GEN)  
02/00 315d 2X 22470 4.3 966 3.7 842 DHIR  
03/00 365d 3X 31270 4.3 1339 3.7 1151 DHIR  
05/00 365d 3X 40970 4.7 1926 3.6 1473 DHIR  
06/03 365d 3X 41830 5.0 2078 3.8 1573 DHIR  
Lifetime: 1998d 170210m 7826f 6348p

**HILLTOP ACRES B DAREDEVIL ET 840003012559129**

Genetic Conditions: PT DT MT WT BH2T  
PPR: -50 92%R PTAT: +0.8 96%R (08/21)  
PTA: +167m -19f +2p -209NMS 97%R (MACE)  
PTA PL: -2.3 SCS: +3.25 DPR: -2.7 SCE: +2.5 LIV: -3.3  
**WITTSPRIDE PARI PIPPEN 68161800**  
05/09 V86 V87 V86 V87 V85 V86 (12/19)  
PPR: -6 44%R PTAT: -0.3 50%R  
PTA: +131m +9f +0p -34NMS 27%\$  
03/06 344d 2X 20380 4.6 935 3.3 677 DHIA  
04/06 346d 2X 20190 4.4 894 3.8 771 DHIA  
05/08 307d 2X 20480 4.2 869 3.6 731 DHIA

**\$ \_\_\_\_\_ Lot 50 ♥ Pending: Sundae X Ringo**

Born: 06/05/2021 Tattoo:  
Consignor: SMITH, HAYLEE & GUNNER, CANSE  
& TATUM COPELAND  
COLLINSVILLE OK

Parent Average PPR: -18 PTAT: +0.1  
PA: -313m -6f -11p -74NMS

*3rd Dam:*  
**LONG ACRES TD SALLI 68113941 'V85'**

*4th Dam:*  
**LONG ACRES RHYTHM SHELBY 908579 'V85'**  
03/03 365d 2X 24950 4.8 1200 3.6 888 DHIR  
04/07 365d 2X 26420 4.1 1078 3.6 941 DHIR  
06/00 321d 2X 22800 4.3 971 3.6 826 DHIR

*5th Dam:*  
**LONG ACRES AARON SABRINA 885335 'V86'**  
04/04 285d 3X 18550 4.3 792 3.7 694 DHIR  
2ND & 2ND BU JR 2 YR OLD KS STATE FAIR 2001

**NB TITANIUM RINGO 68193647**  
Parent Average PPR: -11 PTAT: -0.1  
PA: -537m -15f -14p -67NMS  
PA: PL +0.5 SCS: +3.01 DPR: +2.5 SCE:  
PA: LIV +1.5

**J AND L SASSEE SUNDAE 68171264**  
Not Classified  
Parent Average PPR: -24 PTAT: +0.2  
PA: -88m +4f -8p -80NMS

*6th Dam:* "3E90 - Certified"  
**SOUTH WIND RAYS SPARKLE 821075**  
04/09 365d 2X 32310 4.0 1291 3.5 1136 DHIR  
1st 5 YR OLD SOUTHWEST NATIONAL 1997  
GRAND CHAMPION KS STATE FAIR 1997

**SUNNYISLE TITANIUM ET \*TM 198507**  
Genetic Conditions: \*TM PT DT WT BH2T  
PPR: +13 96%R PTAT: -0.2 96%R (08/21)  
PTA: -715m -14f -16p +3NMS 98%R (MACE)  
PTA PL: +1.3 SCS: +3.05 DPR: +4.8 SCE: +2.1 LIV: +3.0

**CIE HAWK RING RANEE OCS 68170164**  
03/11 E90 E90 E91 E91 E90 E90 (05/19)  
PPR: -35 69%R PTAT: +0.0 23%R  
\* 2nd SUMMER YRLG SOUTHWEST NATIONAL 2016  
\* 1st 4 YR OLD OZARK EMPIRE FAIR 2019

**OLD MILL TRAY GOLIATH ET \*TM 68122621 E90**  
Genetic Conditions: \*TM  
PPR: -19 85%R PTAT: +0.6 91%R (08/21)  
PTA: +61m +6f -4p -88NMS 93%R  
PTA PL: -1.4 SCS: +3.11 DPR: -1.6 SCE: +3.3 LIV: -1.3  
147 dau. av. 23127 4.0 936 3.3 759  
113 class. dau. av. FS:84.8 UDC:0.79 FLC:-0.61

**J & L LOGANS SASSEE 68139797**  
03/06 +82 +83 V86 +83 V85 G78 (09/15)  
PPR: -26 60%R PTAT: -0.3 43%R

**\$ \_\_\_\_\_ Lot 51 ♥ Wittspride Tobys Tokyo 68215748**

Born: 06/14/2021 Tattoo: W170  
Consignor: WITTORFF, EDWARD K.  
AVA MO

Parent Average PPR: +21 PTAT: +0.2  
PA: -213m -8f +2p +67NMS

*3rd Dam:*  
**JOHANN LATITUDE ET 863986 "+84 - Certified"**  
07/11 305d 2X 24590 3.7 903 3.4 831 DHIA  
Lifetime: 2592d 150600m 5481f 5054p

*4th Dam:* 'V88 - Certified'  
**JOHANN LOVELY LAMP ET 753110**  
04/00 365d 2X 27590 4.4 1204 3.4 947 DHIR  
05/04 365d 2X 26900 4.3 1144 3.5 943 DHIR  
Lifetime: 2235d 121690m 5125f 4415p

*7th Dam:* '5E90 - E90ms' \*Elite\*  
**SUNNY VIEW IMPROVED LADY (M) 643550**  
05/11 365d 2X 23880 4.3 1032 3.8 900 DHIR  
Lifetime: 2752d 151300m 7021f 4571p

**HILLTOP ACRES DYNAMTE DIEGO ET 68194906**  
Genetic Conditions: PT DT MT WT BH2T  
PPR: +30 66%R PTAT: +0.9 69%R (08/21)  
PTA: -271m -9f +7p +46NMS 69%R (GEN)  
PTA PL: +1.0 SCS: +2.88 DPR: -0.7 SCE: +2.2 LIV: -0.3  
0 dau. av.

**WITTSPRIDE TRIXIES TOBY 68139466**  
07/08 E90 E90 E92 E91 E90 E90 (12/19)  
PPR: +10 44%R PTAT: -0.6 53%R  
PTA: -154m -7f -4p +88NMS 54%\$  
03/10 235d 2X 12480 3.6 455 3.3 417 DHIA  
05/03 301d 2X 22350 4.0 903 3.3 735 DHIA  
06/03 305d 2X 21250 3.9 828 3.4 730 DHIA  
07/06 305d 2X 19750 4.1 806 3.6 718 DHIA

**LA RAINBOW BFLY DYNAMITE ETV 840003129321096**  
Genetic Conditions: \*TM PT DT WT BH2T  
PPR: -13 93%R PTAT: +0.3 96%R (08/21)  
PTA: -811m -17f -8p -6NMS 98%R (MACE)  
PTA PL: +2.2 SCS: +2.69 DPR: -1.3 SCE: +2.0 LIV: -1.0

**HILLTOP ACRES GLN DIGNITY ET 68125189**  
Genetic Conditions: PT DT MT WT BH2T  
04/06 E90 E92 E90 E90 E98 (12/14)  
PPR: +8 70%R PTAT: +0.6 78%R  
PTA: -151m -14f +3p -81NMS 19%\$ (GEN)  
01/09 305d 3X 24640 4.2 1025 3.5 859 DHIR  
04/02 305d 3X 30960 4.6 1435 3.6 1121 DHIR  
05/04 305d 3X 27460 4.7 1280 3.6 996 DHIR  
05/04 326d 3X 28470 4.6 1322 3.6 1037 DHIR  
Lifetime: 1289d 104310m 4878f 3800p  
\* 1st JR 2 YR OLD IA STATE FAIR 2012

**SUN-MADE GARBRO PERCY ET \*TM 197636 V87**  
Genetic Conditions: \*TM PT DT WT BH2C  
PPR: +56 91%R PTAT: +0.2 88%R (08/21)  
PTA: +632m +20f +19p +239NMS 96%R (GEN)  
PTA PL: +0.3 SCS: +3.05 DPR: -0.7 SCE: +2.0 LIV: +1.4  
**WITTSPRIDE LATITUDE TRIXIE 945713**  
PPR: -75 42%R 00%R PTA: 1%\$  
03/07 305d 2X 21990 3.6 788 3.3 720 DHIA  
05/01 305d 2X 20260 3.8 768 3.3 668 DHIA  
06/09 220d 2X 10280 3.7 381 3.6 368 DHIA  
07/11 117d 2X 4180 3.7 156 3.6 152 DHIA

**\$ \_\_\_\_\_ Lot 52 ♥ Tanya - Pending: Tic Tac X Davis**

Born: 09/02/2021 Tattoo:  
Consignor: KNAPP, AUSTIN  
EPWORTH IA

Parent Average PPR: +73 PTAT: +0.5  
PA: +397m +33f +11p +264NMS

*3rd Dam:*  
**HIGH HOPE DRIVER TWINKIE 68160857 'G78'**  
04/00 305d 2X 21130 3.7 791 3.0 634 DHIR

**HIGH HOPE GALAXY TWIX 68146136 "+84"**

**HIGH HOPE EMERGENCY TRISCUT 68125670**  
'+83 - V87ms'  
01/11 365d 2X 18880 4.3 806 3.2 600 DHIR

**CUTTING EDGE B DAVIS ETV 68188640**  
Genetic Conditions: PT DT MT WT BH2C  
PPR: +62 65%R PTAT: +0.8 70%R (08/21)  
PTA: +190m +37f +17p +204NMS 68%R (GEN)  
PTA PL: -0.4 SCS: +2.89 DPR: -1.6 SCE:  
PTA LIV: -2.4  
0 dau. av.

**HIGH HOPE CADENCE TIC TAC 68204622**  
Not Classified  
Parent Average PPR: +84 PTAT: +0.1  
PA: +604m +28f +24p +324NMS

**JOBO WONDER BOSEPHUS ET \*TM 68129318**  
Genetic Conditions: \*TM PT DT WT BH2C  
PPR: -14 97%R PTAT: +0.8 98%R (08/21)  
PTA: +281m +37f +15p -55NMS 99%R (MACE)  
PTA PL: -3.8 SCS: +2.95 DPR: -5.2 SCE: +2.3 LIV: -7.4

**CUTTING EDGE T DELILAH 68147909**  
Genetic Conditions: PT DT MT WT BH2T  
06/07 2E-E95 E94 E96 E94 E95 (07/19)  
PPR: +40 73%R PTAT: +0.6 81%R Protein Plus  
PTA: +17m +23f +4p +131NMS 64%\$ (GEN)  
02/02 365d 2X 18950 4.5 857 3.6 688 DHIR  
03/04 306d 2X 19450 5.0 978 3.9 766 DHIR  
05/05 358d 2X 22270 4.9 1101 3.7 832 DHIR  
06/05 365d 2X 32770 4.7 1554 3.6 1170 DHIR  
Lifetime: 1743d 114130m 5495f 4250p  
\* ALL AMERICAN 5 YR OLD 2018 & AGED COW 2019  
\* ALL AMERICAN SR 2 & SR 3 YR OLD 2015, 2016  
\* ALL AMERICAN SR BEST 3 FMLS MEMBER 2016-18

**SHILOH BROOKNGS CADENCE ET \*TM 71130650**  
Genetic Conditions: PT DT MT WT BH2T  
Not Classified \* QUALIFIED SIRE \*  
PPR: +76 97%R PTAT: +0.6 99%R (08/21)  
PTA: +669m +27f +28p +289NMS 99%R (MACE)  
PTA PL: +1.7 SCS: +2.83 DPR: -2.0 SCE: +1.9 LIV: -1.4  
**HIGH HOPE TORCH TOOTSIE 68178866**  
PPR: +92 50%R 00%R  
PTA: +539m +28f +19p +359NMS 94%\$  
02/02 302d 2X 13360 4.2 563 3.2 421 DHIR  
03/02 291d 2X 14150 4.2 595 3.2 448 DHIR  
04/01 305d 2X 15650 4.4 682 3.1 488 DHIA

# Donated Semen Selling: Proceeds will be donated to Heart of America Expo

## KAR-LINN REESES RAMPAGE 840003140014659 \$ \_\_\_\_\_

Genetic Conditions: PT DT MT WT BH2T  
BC: A2/A2 KC: BB BL: AA  
PPR: +45 66%R PTAT: +0.7 66%R (08/21)  
PTA: +212m +9f +13p +111NM\$ 69%R (GEN)  
PTA PL: +1.3 SCS: +3.06 DPR: -0.4 SCE: +2.4 LIV: -0.4

10 Units Conventional Donated by: **Coba Select Sires**

## KAR-LINN REESES RAMPAGE 840003140014659 \$ \_\_\_\_\_

Genetic Conditions: PT DT MT WT BH2T  
BC: A2/A2 KC: BB BL: AA  
PPR: +45 66%R PTAT: +0.7 66%R (08/21)  
PTA: +212m +9f +13p +111NM\$ 69%R (GEN)  
PTA PL: +1.3 SCS: +3.06 DPR: -0.4 SCE: +2.4 LIV: -0.4

10 Units Sexed Donated by: **Coba Select Sires**

## HILLTOP ACRES K POWRHOUSE ETV 840003207743805

Genetic Conditions: PT DT MT WT BH2T \$ \_\_\_\_\_  
BC: A2/A2 KC: BB BL: BB  
PPR: +107 60%R PTAT: +0.8 65%R (08/21)  
PTA: +421m +33f +27p +336NM\$ 62%R (GEN)  
PTA PL: +1.5 SCS: +3.05 DPR: +0.2 SCE: LIV: -1.2

10 Units Conventional Donated by: **Coba Select Sires**

## SUNNY ACRES BROOKINGS DRYDAN 68165560 \$ \_\_\_\_\_

Genetic Conditions: PT DT MT WT BH2C  
BC: A1/A2 KC: BB  
PPR: +51 86%R PTAT: +0.1 82%R (08/21)  
PTA: -362m -4f -1p +215NM\$ 94%R (GEN)  
PTA PL: +4.0 SCS: +2.80 DPR: +1.4 SCE: +1.7 LIV: +2.0  
184 dau. av. 23985 4.2 1011 3.3 799  
27 class. dau. av. FS:83.2 UDC:0.67 FLC:-0.05

20 Units Donated by: **Genex Cooperative Shawano, WI**

## HOLYLAND TRUST 840003141274957 \$ \_\_\_\_\_

Genetic Conditions: PT DT MT WT BH2T  
PPR: +109 59%R PTAT: -0.5 63%R (08/21)  
PTA: +1041m +21f +29p +389NM\$ 63%R (GEN)  
PTA PL: +3.0 SCS: +2.87 DPR: +1.2 SCE: LIV: +1.5

20 Units Donated by: **Genex Cooperative Shawano, WI**

## LA RAINBOW BFLY SKYHIGH ET 840003200520213 \$ \_\_\_\_\_

Genetic Conditions: PT DT MT WT BH2T  
BC: A2/A2 KC: BB BL: BB  
PPR: +124 62%R PTAT: +0.4 66%R (08/21)  
PTA: +1195m +41f +38p +379NM\$ 65%R (GEN)  
PTA PL: +1.0 SCS: +2.84 DPR: -0.2 SCE: +2.6 LIV: -1.3

10 Units Conventional Donated by: **Coba Select Sires**

## LA RAINBOW BFLY SKYHIGH ET 840003200520213 \$ \_\_\_\_\_

Genetic Conditions: PT DT MT WT BH2T  
BC: A2/A2 KC: BB BL: BB  
PPR: +124 62%R PTAT: +0.4 66%R (08/21)  
PTA: +1195m +41f +38p +379NM\$ 65%R (GEN)  
PTA PL: +1.0 SCS: +2.84 DPR: -0.2 SCE: +2.6 LIV: -1.3

10 Units Sexed Donated by: **Coba Select Sires**

## HILLTOP ACRES POWERBALL ETV 840003151301008

Genetic Conditions: PT DT MT WT BH2T \$ \_\_\_\_\_  
BC: A1/A2 KC: AB BL: AB  
PPR: +106 60%R PTAT: +0.4 65%R (08/21)  
PTA: +394m +23f +27p +371NM\$ 62%R (GEN)  
PTA PL: +2.9 SCS: +2.81 DPR: +0.4 SCE: LIV: -0.5

10 Units Conventional Donated by: **Coba Select Sires**

## PIT-CREW RICH PHANTOM ET 840003012275151 \$ \_\_\_\_\_

Genetic Conditions: PT DT MT WT BH2T  
BC: A2/A2 KC: BB  
PPR: +9 65%R PTAT: +0.8 68%R (08/21)  
PTA: +815m +3f +9p +22NM\$ 68%R (GEN)  
PTA PL: +0.8 SCS: +3.11 DPR: -2.8 SCE: +1.5 LIV: -1.6

20 Units SEXCEL Donated by: **ABS Global, DeForest, WI**

***Thank You to our Donors for their Generous Donations!***

***Please Bring Your Tank to the Sale - Pick up is Sale Day  
Buyer Pays Shipping if needed***

Stillwater is West of Tulsa & Northeast of Oklahoma City; East of I 35 on OK 51, Jct US 177.



## HOA Notes ♥

---

### Brown Swiss Association Programs & Services

**Membership** - Be an active participant in Association activities.

- Adult (Annual or 5-year)
- Junior (Age 8 thru 21)

**Registration & Transfers** - Membership Discounts

**Identity Enrollment (Grade-Up Program)**

- Recorded Females (RF)
- Identified Grades (Step I - ID)
- Identity Enrollment (Step II - IE)
- Certified Identity Enrolled (Step III - CIE)

**Embryo Transfer** - Flush identification & transfers

**Prefix** - Register for exclusive use

**Pedigrees** - Performance & ancestral history

**Brown Swiss Advantage** - Total service program for dairy producers

**Classification** - Conformation evaluation for type

**DNA & Genomic Testing** - Parentage verification & Genetic evaluation

**National Shows** - Participate in 6 throughout the US

**Junior Programs** - Contests, awards, shows, Leases

**Brown Swiss Bulletin** - Monthly breed magazine (11 issues/year)

**Performance Summary** - Latest genetic evaluations

**Brown Swiss Enterprises Inc.** - Dispersal & Private Treaty Sales

Available for assisting with consignment sales

**"Brown Swiss — The Cow with Fluid, Component, & Somatic Cell Advantages"**

The Brown Swiss Cattle Breeders' Association of the USA

800 Pleasant Street, Beloit, WI 53511-5456 ☎ Ph: (608)365-4474 📠 Fax: (608)365-5577 🌐 Website: brownswissusa.com

# ♥ Heart of America Index

## CONSIGNOR

ACCLAIMED SWISS, EPWORTH IA .....  
 ACCLAIMED SWISS, EPWORTH, IA .....  
 BROWN HEAVEN FARM, VERCHERES, QC, CANADA .....  
 COPELAND, TATUM, GUNNER, & CANSE, COLLINSVILLE, OK .....  
 COPELAND, TATUM, GUNNER, & CANSE, COLLINSVILLE, OK .....  
 DOUBLE W DAIRY & BEN & TINA COBB, HOLYOKE, CO .....  
 DOUBLE W FARM DAIRY, HOLYOKE, CO .....  
 DOUBLE W FARM DAIRY, HOLYOKE, CO .....  
 DOUBLE W FARM DAIRY, HOLYOKE, CO .....  
 DOUBLE W FARM DAIRY, HOLYOKE, CO .....  
 EBBENS, DAIZIE, CLEBURNE, TX .....  
 ELJJ DAIRY, GROVE SPRING, MO .....  
 ELJJ DAIRY, GROVE SPRING, MO .....  
 GOLDENBERG, ADDISON, MCGREGOR, TX .....  
 GOLDENBERG, THEO, MCGREGOR, TX .....  
 GRIMM, GARRETT, AURORA, MO .....  
 GRIMM, KELSIE, AURORA, MO .....  
 GUNTER, HANNAH, CONWAY, MO .....  
 HAMMERAND, DOMINIC, EPWORTH, IA .....  
 HAMMERAND, TRENTON, EPWORTH, IA .....  
 JOHNSON, AARON & BETH NELSON, ETRICK, WI .....  
 JONES, BRITTNEY & MAKENZIE DRAKE, VEGUITA, NM .....  
 JUST SO FARM, LAKE MILLS, WI .....  
 KAPPELMAN, MITCH, MANITOWOC, WI .....  
 KAPPELMAN, MITCH, MANITOWOC, WI .....  
 KAPPELMAN, MITCH, MANITOWOC, WI .....  
 KEIM, DR. CHRIS & ROSEDALE GENETICS LTD, FORT ATKINSON, WI .....  
 KELM, RONALD R., MARKESAN, WI .....  
 KELM, RONALD R. & ACCLAIMED SWISS, MARKESAN, WI/EPWORTH, IA .....  
 KNAPP, LANDEN, EPWORTH, IA .....  
 KNAPP, LANDEN, EPWORTH, IA .....  
 KNAPP, LANDEN, EPWORTH, IA .....  
 KNAPP, AUSTIN, EPWORTH, IA .....  
 LAIR, KENDYL, AGRA, OK .....  
 LAIR, KENDYL, AGRA, OK .....  
 MANION, KENNY JOE & KEN MAIN, COPAKE, NY .....  
 MASHEK, DENNIS, CALMAR, IA .....  
 SIEGERTS SWISS, PEOSTA, IA .....  
 SMITH, HAYLEE & GUNNER, CANSE, & TATUM COPELAND, COLLINSVILLE, OK .....  
 SMITH, HAYLEE & GUNNER, CANSE, & TATUM COPELAND, COLLINSVILLE, OK .....  
 SMITH, HAYLEE & TATUM COPELAND, COLLINSVILLE, OK .....  
 STEWART, KAGE, AVA, MO .....  
 STEWART, KAGE, AVA, MO .....  
 STEWART, ROLLAN, AVA, MO .....  
 STEWART, STEPHEN, AVA, MO .....  
 VOEGELI FARM INC., MONTICELLO, WI .....  
 WARNER, CYNTHIA LONG, FREDERICK, MD .....  
 WITTORFF, EDWARD K., AVA, MO .....  
 WITTORFF, EDWARD K., AVA, MO .....  
 WITTORFF, EDWARD K., AVA, MO .....  
 WOODWIND FARM LLC, INDEPENDENCE, WI .....  
 WOODWIND FARM LLC, INDEPENDENCE, WI .....

## ANIMAL NAME & NUMBER

## LOT

**EMBRYO PKG:** PAPAYA X RASTA ..... 12E  
 KRUSES CARTER JIVE ETV 68211836 ..... 10  
 BROWN HEAVEN FAMOUS SMOG DALLY 111575498 ..... 18  
 ARTHURST GLENWOOD SARAI 68203557 ..... 29  
 LA RAINBOW SWEET BOOMERANG 840003207119322 ..... 42  
 IE DO REMEMBER DYNAMITE LYNN 68195994 ..... 35  
 DOUBLE W DYNAMITE GINNIE 68195984 ..... 34  
 DOUBLE W DYNAMITE WAYCROSS 68202756 ..... 37  
 DOUBLE W FINN MORGAINA 68203648 ..... 38  
 IE DOUBLE W CRAWFORD LADONIA 68196645 ..... 36  
 ARTHURST MICK DELL 68201124 ..... 21  
 FICK PATRICIA 68208965 ..... 44  
 FICK RICHARD DARLING 68211878 ..... 47  
 ACCLAIMED C PERSIA ETV 68204699 ..... 14  
 GOLDFAWN BRAIDN PETUNIA 68192687 ..... 13  
 GRIMM CH PEPPER GRAVITY 68207311 ..... 43  
 GRIMM NUKE INDIGO 68211014 ..... 46  
 GF DILLON PEANUT 68212526 ..... 48  
 JUST SO B WHIP 68214893 ..... 7  
 SPARKRFLYN C FUNDIP 68212964 ..... 26  
 XTREME PHANTOM TEA 840003237493077 ..... 20  
 FICK PRISCILLA 68208675 ..... 45  
 JUST SO T WITCHCRAFT 68216057 ..... 6  
**CHOICE:** 2 PG WANDA X DYNAMITE ..... 4C  
**EMBRYO PKG:** SWEET STAR X MAS ..... 15E  
 MEADO-BROOK KANDELA ETV OCS 840003210815386 ... 17  
 WIZARA'S WRATH 840003206955359 ..... 8  
 Power Line SW WINE 68213377 ..... 9  
 Power Line Acc R SUPER ETV 68216206 ..... 16  
 CIE Giesy Manor Devil Cleo 68203994 ..... 40  
 GROVES VIEW T MAKER ET 68181357 ..... 19  
**PENDING:** SPARXFLYN C FANTA ETV ..... 25  
**PENDING:** KNAPPS DAVIS TANYA ..... 52  
 CIE SS DEBS 1260 68200092 ..... 39  
 GRIMM DYNAMITE CARLY 68198032 ..... 31  
**PENDING:** DELILAH X CARTER ..... 1  
 HILLTOP ACRES GC JACEY 840003234302432 ..... 11  
 SIEGERTS CARTER CHRISTINE 68214665 ..... 27  
**PENDING:** SUNDAE X RINGO ..... 50  
 R5 VG HOT TAMALE 68200131 ..... 33  
**PENDING:** JAFFA X RAMPAGE ..... 28  
 SS DEBS JENNIFER TWIN 68213435 ..... 23  
 SS DEBS KINDELL TWIN 68213434 ..... 24  
 SS DEBS 1287 68203524 ..... 41  
 SS DEBS 1288 68203526 ..... 30  
 V B CAN-DUE DAZZLE 68211648 ..... 22  
**EMBRYO PKG:** WANDA X DYNAMITE ..... 5E  
 CIE WITTSPRIDE TINKER TAFFY 68199646 ..... 32  
 WITTSPRIDE PRESTOS PIXIE 68213903 ..... 49  
 WITTSPRIDE TOBYS TOKYO 68215748 ..... 51  
**EMBRYO PKG:** NATALIE X WHISKEY ..... 3E  
**PENDING:** NOEL X DAREDEVIL ..... 2



Heart of America Association  
c/o Ann Bottoms  
Route 1, Box 175A  
Delaware, OK 74027

**FIRST CLASS MAIL**

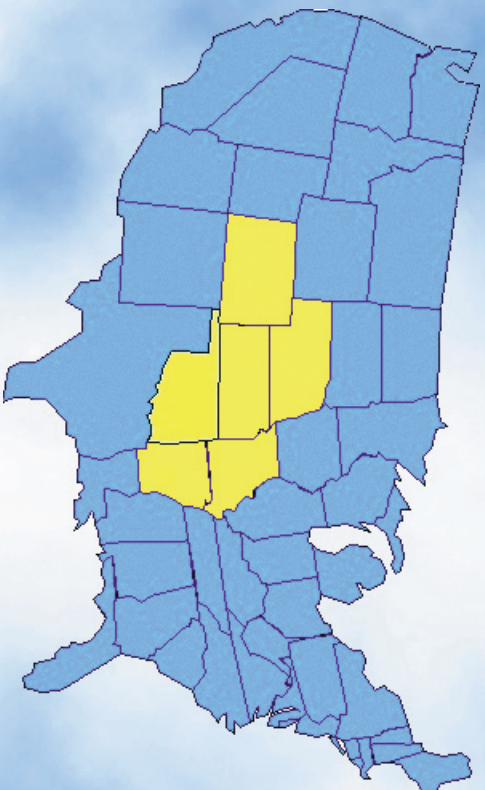

---

---

---