

Crescentmead
and
Milk Source Genetics
present...



*Spring
Fever
Sale*



March 17, 2020

Great Northern Sales Arena
Fond du Lac, Wisconsin

Spring Fever Sale

Tuesday, March 17, 2020 • 11:00 am
At the Great Northern Sales Arena, Fond du Lac, WI

Continental Breakfast 9:00 a.m. - 11:00 a.m.

Presented by



The Wendorf's
Troy, Sarah, Grady & Lane
970.371.0540 • 920.342.3446
W2354 Evergreen Rd., Ixonia, WI 53036
Todd Wendorf, Herdsman • 920.988.3323



Eddie Bue, General Manager
715-299-4651
Mandi Bue, Young Stock Manager
715-896-5418
www.milksource.com

Sale Location

Great Northern Sales Arena
W4226 Highway 23
Fond du Lac, WI 54935
920.923.6991

3 miles East of Fond du Lac on Hwy 23.
From 151N exit Johnson St/Hwy 23,
proceed east on Hwy 23 two miles.

Sale Headquarters

Comfort Inn
77 Holiday Ln., Fond du Lac, WI 54935
920.921.4000

Special Offer for Juniors

Any junior making a purchase that is not currently a Red & White Dairy Cattle Association member will receive a membership compliments of the Wendorf family.

Absentee Bidding

If you are unable to attend the sale, please feel free to contact the sale management or any member of the sales staff. The sale staff is available to assist potential buyers unable to attend as well as anyone in attendance.

Terms of Sale

Payment in full on sale day by cash or good check unless prior written arrangements have been made with the seller and/or sale management. **For buyers not in attendance, full payment for purchases is due to the sale manager within 5 business days of the sale.** No exceptions. Any special terms **MUST** have prior approval by seller or sale management. Partners reserve the right to bid on all partnership consignments.

Transportation

The sale management will make every effort to assist you with trucking arrangements for your purchases. Any cattle requiring specific health testing to meet interstate requirements will need to be tested prior to shipment at buyer's expense. Cattle need to be removed from Sales Arena by 11:00 am, March 18th.

Mortality Insurance

Full mortality coverage is available through Paula Bovre Livestock Insurance. All cattle become the risk of the purchaser at the time of sale. To protect the buyer's interest, insurance is offered at the sale.

Sale Management:

**GREAT
NORTHERN**

GREAT NORTHERN LAND & CATTLE CO., INC.
Rick & Paula Bovre, mgrs.
W4226 SR 23 E, Fond du Lac, WI 54937
Phone: 920.923.6991
grnorth81@gmail.com
www.greatnorthernsalesarena.com

Sale Contacts

Rick Bovre.....920.960.0487
Chris Hill.....202.255.7907
Norman Nabholz563.590.3204
Brandon Ferry.....608.335.8861
Lynn Harbaugh.....920.420.1524
Ron Roskopf.....414.587.4402
Chad Ryan.....920.960.1449
Andy Steinhagen.....612.581.7523
Paula Bovre.....920.960.0655
Jared Buske920.238.0901
Clint Irrthum.....507.216.2743
Dawson Nickels920.253.1521
Kylie Nickels.....920.253.1520
David Petersheim.....608.632.4289
Jon Powers920.350.2985
Grant Vosters920.241.1907

Online Bidding



**Bid Online in Real Time
at www.Cowbuyer.com**

Bidders must be pre-registered
and be pre-approved.

Contact Aaron Ray Tompkins
for assistance. Ph: 336.363.4639
atompkin@vt.edu

**Announcements take precedence
over printed material.**

Cattle need to be removed
from the Sales Arena by
11 am, Wednesday, March 18th.



CRESCENTMEAD-DF TINK-RED "EX-90"
Reserve Junior All-American R&W Junior 2 Year Old 2017
(Catalog Number 1)



MILKSOURCE DTY TAMMY-RED-ET "EX-94 2E"
Junior All-American R&W 2015-2016-2017
(Dam of Catalog Numbers 1 & 3)

Lot 1

Crescentmead

CRESCENTMEAD-DF TINK-RED

143429568 • Born June 9, 2015 *TL *TD

Excellent-90 EEEVV 4-01
3-03 2x 329d 22,550 4.7 1066 3.5 780
2-00 2x 365d 20,540 4.5 916 3.5 620
4-03 2x 139d 10,864 5.4 483 3.3 363"RIP

•Res. Jr. All-American R&W Jr. 2 Year Old 2017

Maternal sister to Tink:
Crescentmead Symp Talula-ET *RC VG-85
5-04 2x 316d 32,164 4.6 1494 3.0 968"

Scientific Destry-ET *RC
138122625 EX-92 *RC *CD *TY *TV *TL
PTA -524M -14F +4P 99R 12/19
PTA +1.94T +2.10UDC +.27F GTPI +1910

Silvermine Adv Tally-Red-ET
138294193 Excellent-93 2E 8-00 *TL *TD
5-05 2x 365d 38,700 4.2 1621 3.2 1254
3-05 2x 365d 32,920 4.3 1426 3.2 1042
Life: 1266d 108,890 4.3 4730 3.3 3564
•HHM All-American R&W 4 Year Old 2011
•Grand Champion Midwest Spring R&W Sh. 2011
•Nom. 2010 Red & White Cow of the Year
•Nom. All-American R&W Sr. 3 Year Old 2010
•Int. & Res. Grand Champ. Int'l R&W Show 2010
•All-American R&W Sr. 2 Year Old 2009
•All-Canadian R&W Sr. 2 Year Old 2009
•Res. All-American Produce of Dam 2014 & 2016

Bred 1/10/2020 to
Mr Blondin Warrior-Red-ET
7H014477

Sisters to Dty Tammy:
Milksource Dty Tanya-Red-ET EX-94
3-03 2x 365d 32,020 5.2 1672 3.6 1168
•Nom. All-American R&W 4 Year Old 2016
Milksource Bst Terry-Red-ET EX-94 2E
6-08 2x 246d 27,765 4.0 1099 3.0 839"RIP
•Res. All-American R&W Milking Yearling 2014
Milksource Ladd Taffy-Red-ET EX-93 2E
•Res. Sr. Ch. Mideast Fall Nat'l R&W Show 2018
Milksource Defnt Tiffany-ET *RC EX-92
Milksource Dnt Talia-Red-ET EX-91
3-10 2x 365d 41,370 3.6 1473 2.9 1189
•All-American R&W Winter Yearling 2016
Milksource A Trinket-Red VG-87
•Unanimous All-American R&W Summer Yrlg 2016

Mr Ansly Addiction-P-Red-ET
72128091 EX-90 *CD *TY *TV *TL *TD
PTA -1332M +12F +0P 99R 12/19
PTA +1.53T +2.46UDC +.54FLC 98R 12/19
GTPI +2092

Milksource Dty Tammy-Red-ET
70721248 Excellent-94 EEEEE 2E 7-00
5-04 2x 338d 29,750 5.3 1568 3.3 977
2-02 2x 365d 30,980 4.7 1444 3.3 1036
3-06 2x 321d 29,450 4.4 1302 3.2 935
4-05 2x 284d 2,3220 5.0 1160 3.3 760
Life: 1728d 142,030 4.8 6829 3.3 4657
•Grand Champion Int'l R&W Junior Show 2016
•Junior All-American R&W 5 Year Old 2017
•HHM All-American R&W 5 Year Old 2017
•Unanimous Jr All-American R&W 4 Year Old 2016
•Unanimous Jr All-American R&W Sr. 3 Yr Old 2015
•Res. All-Canadian R&W Jr. Cow 2015
•Nom. All-American Dam & Daughter
•5x Jr. All-American nominee in milking form

3rd and 4th Dams:
Spungold R-M Tammy-Red-ET EX-93 2E GMD
3-04 2x 365d 42,690 3.4 1446 2.9 1235
Life: 1262d 135,110 3.3 4459 2.9 3951
Full sister to Tammy:
Spungold Tahoe-Red EX-93
•All-American R&W Sr. 3 Year Old 2002
•All-American R&W Sr. 2 Year Old 2001
Medovue Leader Lottie VG-85 GMD
4-06 2x 365d 37,670 3.9 1471 2.9 1106
Life: 1355d 114,310 3.8 4384 3.2 3626

Lot 2

Crescentmead

MS CRESCENTMEAD TIGRESS-RED

3203415523 • Born September 5, 2019 99%RHA-I

Cycle Dback Jackson-Red-Tw

3136934795 *TP *TC *TY *TV *TL *TD
PTA +320M +5F +15P 80R 12/19
PTA +3.06T +2.54UDC +1.75FLC 79R 12/19
GTPI +1917

Ms Crescent Terminator-Red

3149946219
2-01 2x 105d 7,988 4.0 323 2.9 234*RIP
•sold for dairy

Mr D Apple Diamondback *RC

3013721049 EX-93 *RC *TC *TY *TV *TL *TD
PTA +106M +1F 18P 99R 12/19
PTA +3.23T +2.97UDC +1.95FLC GTPI +1991

Bryersquart GChip Jail-P-ET *RC *PO

71402418 Excellent-90 EVVVE *RC *PO
1-11 3x 341d 31,500 3.9 1233 2.9 925

EK-STJ California-Red-ET

3013232758 *CD
PTA +1120M +36F +31P 98R 12/19
PTA +2.13T +2.80UDC +1.09FLC GTPI +2055

Crescentmead-DF Tink-Red *PO

143429568 Excellent-90 EEEV *PO *TL *TD
3-03 2x 329d 22,550 4.7 1066 3.5 780
2-00 2x 365d 20,540 4.5 916 3.5 620
4-03 2x 139d 10,864 5.4 483 3.3 363*RIP
•Res. Jr. All-American R&W Jr. 2 Year Old 2017

3rd through 6th Dams:

Milksource Dty Tammy-Red-ET EX-94 2E
5-04 2x 338d 29,750 5.3 1568 3.3 977
Life: 1728d 142,030 4.8 6829 3.3 4657
•Grand Champion Int'l R&W Junior Show 2016
•Junior All-American R&W 2015, 2016 & 2017
•Res. All-Canadian R&W Jr. Cow 2015
Silvermine Adv Tally-Red-ET EX-93 2E
5-05 2x 365d 38,700 4.2 1621 3.2 1254
Life: 1266d 108,890 4.3 4730 3.3 3564
•HHM All-American R&W 4 Year Old 2011
•Grand Champion Midwest Spring R&W 2011
•Int. & Res. Gr. Champ. Int'l R&W Show 2010
•All-American R&W Sr. 2 Year Old 2009
•All-Canadian R&W Sr. 2 Year Old 2009
•Res. All-American Prod. of Dam 2014 & 2016
Spungold R-M Tammy-Red-ET EX-93 2E GMD
3-04 2x 365d 42,690 3.4 1446 2.9 1235
Life: 1262d 135,110 3.3 4459 2.9 3951
Full sister to Tammy:
Spungold Tahoe-Red EX-93
•All-American R&W Sr. 3 Year Old 2002
•All-American R&W Sr. 2 Year Old 2001
Medovue Leader Lottie VG-85 GMD
4-06 2x 365d 37,670 3.9 1471 2.9 1106
Life: 1355d 114,310 3.8 4384 3.2 3626

Lot 3

Crescentmead

CRESCENTMEAD A TOOTS-RED-ET

3149946225 • Born March 18, 2018

Bred 9/03/19 to

Brookview Redlight-Red
566HO1312

Luck-E Awesome-Red

72186769 *CV *TC *TY *TL *TD
PTA -1340M -37F -41P 98R 12/19
PTA +2.91T +4.20UDC +1.50FLC 98R 12/19
GTPI +1475

Milksource Dty Tammy-Red-ET

70721248 Excellent-94 EEEEE 2E 7-00
5-04 2x 338d 29,750 5.3 1568 3.3 977
2-02 2x 365d 30,980 4.7 1444 3.3 1036
3-06 2x 321d 29,450 4.4 1302 3.2 935
4-05 2x 284d 2,3220 5.0 1160 3.3 760
Life: 1728d 142,030 4.8 6829 3.3 4657
•Grand Champion Int'l R&W Junior Show 2016
•Junior All-American R&W 5 Year Old 2017
•Unanimous Jr All-American R&W 4 Year Old 2016
•Unanimous Jr All-American R&W Sr. 3 Yr Old 2015
•Res. All-Canadian R&W Jr. Cow 2015

Maternal sisters to Toots:

Crescentmead-DF Tink-Red *PO EX-90
3-03 2x 329d 22,550 4.7 1066 3.5 780
•Res. Jr. All-American R&W Jr. 2 Year Old 2017
Crescentmead Symp Talula-ET *RC VG-85
5-04 2x 316d 32,164 4.6 1494 3.0 968"

Scientific Destry-ET *RC

138122625 EX-92 *RC *CD *TY *TV *TL
PTA -524M -14F +4P 99R 12/19
PTA +1.94T +2.10UDC +.27F GTPI +1910

Silvermine Adv Tally-Red-ET

138294193 Excellent-93 2E 8-00 *TL *TD
5-05 2x 365d 38,700 4.2 1621 3.2 1254
3-05 2x 365d 32,920 4.3 1426 3.2 1042
Life: 1266d 108,890 4.3 4730 3.3 3564
•HHM All-American R&W 4 Year Old 2011
•Grand Champion Midwest Spring R&W Sh. 2011
•Nom. 2010 Red & White Cow of the Year
•Nom. All-American R&W Sr. 3 Year Old 2010
•Int. & Res. Grand Champ. Int'l R&W Show 2010
•All-American R&W Sr. 2 Year Old 2009
•All-Canadian R&W Sr. 2 Year Old 2009
•Res. All-American Produce of Dam 2014 & 2016

Sisters to Dty Tammy:

Milksource Dty Tanya-Red-ET EX-94
3-03 2x 365d 32,020 5.2 1672 3.6 1168
•Nom. All-American R&W 4 Year Old 2016
Milksource Bst Terry-Red-ET EX-94 2E
6-08 2x 246d 27,765 4.0 1099 3.0 839*RIP
•Res. All-American R&W Milking Yearling 2014
Milksource Ladd Taffy-Red-ET EX-93 2E
•Res. Sr. Ch. Mideast Fall Nat'l R&W Show 2018
Milksource Defnt Tiffany-ET *RC EX-92
Milksource Dnt Talia-Red-ET EX-91
3-10 2x 365d 41,370 3.6 1473 2.9 1189
•All-American R&W Winter Yearling 2016
Milksource A Trinket-Red VG-87
•Unanimous All-American R&W Summer Yrlg 2016

3rd and 4th Dams:

Spungold R-M Tammy-Red-ET EX-93 2E GMD
3-04 2x 365d 42,690 3.4 1446 2.9 1235
Life: 1262d 135,110 3.3 4459 2.9 3951
Full sister to Tammy:
Spungold Tahoe-Red EX-93
•All-American R&W Sr. 3 Year Old 2002
•All-American R&W Sr. 2 Year Old 2001
Medovue Leader Lottie VG-85 GMD
4-06 2x 365d 37,670 3.9 1471 2.9 1106
Life: 1355d 114,310 3.8 4384 3.2 3626



SILVERMINE ADV TALLY-RED-ET "EX-93 2E"

All-American & All-Canadian R&W Sr. 2 Year Old 2009
(Dam of Catalog Numbers 4 - 7)

Lot 4

Milk Source LLC

MILKSOURCE DEFIANT TILDE-ET *RC

3132912506 • Born February 12, 2017 *RC

Good Plus-83 2-10
2-00 2x 323d 21,836 3.8 835 3.0 649*RIP

Due 3/22/2020 to
Mr Danielle Devour-ET *RC
14HO7802

Full sisters to Tilde:

Milksource Defnt Tiffany-ET *RC EX-92
3-02 2x 365d 27,550 3.7 1020 3.0 822
Milksource Dnt Talia-Red-ET EX-91
3-10 2x 365d 41,370 3.6 1473 2.9 1189
•All-American R&W Winter Yearling 2016

Maternal sisters to Tilde:

Milksource Dty Tammy-Red-ET EX-94
5-04 2x 338d 29,750 5.3 1568 3.3 977
•Jr. All-American R&W 2015, 2016 & 2017
•Reserve All-Canadian R&W Junior Cow 2015
Milksource Dty Tanya-Red-ET EX-94
3-03 2x 365d 32,020 5.2 1672 3.6 1168
•Nom. All-American R&W 4 Year Old 2016
Milksource Bst Terry-Red-ET EX-94 2E
6-08 2x 246d 27,765 4.0 1099 3.0 839*RIP
•Res. All-American R&W Milking Yearling 2014
Milksource Ladd Taffy-Red-ET EX-93 2E
•Res. Sr. Ch. Mideast Fall Nat'l R&W Show 2018
Milksource Dmbck Taekwondo *RC VG-89 EX-MS
Milksource A Trinket-Red VG-87
•Unanimous All-American R&W Summer Yrlg 2016

Scientific B Defiant-ET *RC

141123484 VG-87 *RC *TP *TC *TY *TV *TL *TD
PTA +456M -31F +3P 99R 12/19
PTA +3.58T +2.52UDC +1.62FLC 99R 12/19
GTPI + 1645

Silvermine Adv Tally-Red-ET

138294193 Excellent-93 2E 8-00 *TL *TD
5-05 2x 365d 38,700 4.2 1621 3.2 1254
3-05 2x 365d 32,920 4.3 1426 3.2 1042
Life: 1266d 108,890 4.3 4730 3.3 3564
•HHM All-American R&W 4 Year Old 2011
•Grand Champion Midwest Spring R&W Sh. 2011
•Nom. 2010 Red & White Cow of the Year
•Nom. All-American R&W Sr. 3 Year Old 2010
•Int. & Res. Grand Champ. Int'l R&W Show 2010
•All-American R&W Sr. 2 Year Old 2009
•All-Canadian R&W Sr. 2 Year Old 2009
•Res. All-American Produce of Dam 2014 & 2016

KHW Kite Advent-Red-ET

133002953 EX-94 *TV *TL *TD
PTA -1143M -21F -27P 99R 12/19
PTA +1.75T +1.07UDC +1.26FLC GTPI +1571

Spungold R-M Tammy-Red-ET

132725446 Excellent-93 2E EEEEE GMD
3-04 2x 365d 42,690 3.4 1446 2.9 1235
5-03 2x 305d 39,110 3.2 1255 2.8 1100
Life: 1262d 135,110 3.3 4459 2.9 3951

Full sister to Tammy:

Spungold Tahoe-Red EX-93
•All-American R&W Sr. 3 Year Old 2002
•All-American R&W Sr. 2 Year Old 2001

Indianhead Red-Marker-ET *RC

2284915 EX-ST *RC *TV *TL
PTA -1752M -66F -71P 99R 12/19
PTA +.81T -.47UDC -.58FLC GTPI +826 12/19

Medovue Leader Lottie

15798245 Very Good-85 GMD
4-06 2x 365d 37,670 3.9 1471 2.9 1106
3-04 2x 359d 31,810 3.6 1143 3.2 1022
Life: 1355d 114,310 3.8 4384 3.2 3626



MILKSOURCE BST TERRY-RED-ET "EX-94 2E"

Reserve All-American R&W Milking Yearling 2014
(Maternal Sister to Catalog Numbers 4 - 7)

Lot 5

Milk Source LLC

MILKSOURCE TALADAGA-RED-ET

3132912635 • Born March 16, 2018 *RC

Fresh

Blondin Lotus-ET *RC

CAN107308984 *RC *TC *TY *TV *TL
PTA -897M -36F -13P 96R 12/19
PTA +2.30T +1.51UDC +.82FLC 96R 12/19
GTPI +1310

Silvermine Adv Tally-Red-ET

138294193 Excellent-93 2E 8-00 *TL *TD
5-05 2x 365d 38,700 4.2 1621 3.2 1254
3-05 2x 365d 32,920 4.3 1426 3.2 1042
Life: 1266d 108,890 4.3 4730 3.3 3564
•HHM All-American R&W 4 Year Old 2011
•Grand Champion Midwest Spring R&W Sh. 2011
•Nom. 2010 Red & White Cow of the Year
•Nom. All-American R&W Sr. 3 Year Old 2010
•Int. & Res. Grand Champ. Int'l R&W Show 2010
•All-American R&W Sr. 2 Year Old 2009
•All-Canadian R&W Sr. 2 Year Old 2009
•Res. All-American Produce of Dam 2014 & 2016

Maternal sisters to Taladaga:

Milksource Dty Tammy-Red-ET EX-94
5-04 2x 338d 29,750 5.3 1568 3.3 977
•Jr. All-American R&W 2015, 2016 & 2017
•Reserve All-Canadian R&W Junior Cow 2015
Milksource Dty Tanya-Red-ET EX-94
3-03 2x 365d 32,020 5.2 1672 3.6 1168
•Nom. All-American R&W 4 Year Old 2016

KHW Kite Advent-Red-ET

133002953 EX-94 *TV *TL *TD
PTA -1143M -21F -27P 99R 12/19
PTA +1.75T +1.07UDC +1.26FLC GTPI +1571

Spungold R-M Tammy-Red-ET

132725446 Excellent-93 2E EEEEE GMD
3-04 2x 365d 42,690 3.4 1446 2.9 1235
5-03 2x 305d 39,110 3.2 1255 2.8 1100
Life: 1262d 135,110 3.3 4459 2.9 3951

Full sister to Tammy:

Spungold Tahoe-Red EX-93
•All-American R&W Sr. 3 Year Old 2002
•All-American R&W Sr. 2 Year Old 2001

Maternal sisters to Taladaga:

Milksource Bst Terry-Red-ET EX-94 2E
6-08 2x 246d 27,765 4.0 1099 3.0 839*RIP
•Res. All-American R&W Milking Yearling 2014
Milksource Defnt Tiffany-ET *RC EX-92
3-02 2x 365d 27,550 3.7 1020 3.0 822
Milksource Dnt Talia-Red-ET EX-91
3-10 2x 365d 41,370 3.6 1473 2.9 1189
•All-American R&W Winter Yearling 2016
Milksource Ladd Taffy-Red-ET EX-93 2E
•Res. Sr. Ch. Mideast Fall Nat'l R&W Show 2018
Milksource Dmbck Taekwondo *RC VG-89 EX-MS
Milksource A Trinket-Red VG-87
•Unanimous All-American R&W Summer Yrlg 2016

Indianhead Red-Marker-ET *RC

2284915 EX-ST *RC *TV *TL
PTA -1752M -66F -71P 99R 12/19
PTA +.81T -.47UDC -.58FLC GTPI +826 12/19

Medovue Leader Lottie

15798245 Very Good-85 GMD
4-06 2x 365d 37,670 3.9 1471 2.9 1106
3-04 2x 359d 31,810 3.6 1143 3.2 1022
Life: 1355d 114,310 3.8 4384 3.2 3626



MILKSOURCE LADD TAFFY-RED-ET "EX-93 2E"
 Reserve Senior Champion Midwest Fall National R&W Show 2018
 (Maternal Sister to Catalog Numbers 4 - 7)



MILKSOURCE DTY TANYA-ET "EX-94"
 Nominated. All-American R&W 4 Year Old 2016
 (Maternal Sister to Catalog Numbers 4 - 7)

Lot 6

Milk Source LLC

MILKSOURCE TITAN-RED-ET

3203772664 • Born September 5, 2018 *TC *TL *TD
 99%RHA-I

Bred 2/06/2020 to
 Riverdown Unstopabull-Red
 799HO0004

Mr D Apple Diamondback *RC

3013721049 EX-93 *RC *TC *TY *TV *TL *TD
 PTA +106M +1F 18P 99R 12/19
 PTA +3.23T +2.97UDC +1.95FLC 99R 12/19
 GTPI +1991

Silvermine Adv Tally-Red-ET

138294193 Excellent-93 2E 8-00 *TL *TD
 5-05 2x 365d 38,700 4.2 1621 3.2 1254
 3-05 2x 365d 32,920 4.3 1426 3.2 1042
 Life: 1266d 108,890 4.3 4730 3.3 3564
 •HHM All-American R&W 4 Year Old 2011
 •Grand Champion Midwest Spring R&W Sh. 2011
 •Nom. 2010 Red & White Cow of the Year
 •Nom. All-American R&W Sr. 3 Year Old 2010
 •Int. & Res. Grand Champ. Int'l R&W Show 2010
 •All-American R&W Sr. 2 Year Old 2009
 •All-Canadian R&W Sr. 2 Year Old 2009
 •Res. All-American Produce of Dam 2014 & 2016

Full sister to Titan:

Milksource Dmbck Taekwondo *RC VG-89 EX-MS

Maternal sister to Titan:

Milksource Dty Tammy-Red-ET EX-94
 5-04 2x 338d 29,750 5.3 1568 3.3 977
 •Jr. All-American R&W 2015, 2016 & 2017
 •Reserve All-Canadian R&W Junior Cow 2015

KHW Kite Advent-Red-ET

133002953 EX-94 *TV *TL *TD
 PTA -1143M -21F -27P 99R 12/19
 PTA +1.75T +1.07UDC +1.26FLC GTPI +1571

Spungold R-M Tammy-Red-ET

132725446 Excellent-93 2E EEEEE GMD
 3-04 2x 365d 42,690 3.4 1446 2.9 1235
 5-03 2x 305d 39,110 3.2 1255 2.8 1100
 Life: 1262d 135,110 3.3 4459 2.9 3951

Full sister to Tammy:

Spungold Tahoe-Red EX-93
 •All-American R&W Sr. 3 Year Old 2002
 •All-American R&W Sr. 2 Year Old 2001

Maternal sisters to Titan:

Milksource Dty Tanya-Red-ET EX-94
 3-03 2x 365d 32,020 5.2 1672 3.6 1168
 •Nom. All-American R&W 4 Year Old 2016
 Milksource Bst Terry-Red-ET EX-94 2E
 6-08 2x 246d 27,765 4.0 1099 3.0 839*RIP
 •Res. All-American R&W Milking Yearling 2014
 Milksource Defnt Tiffany-ET *RC EX-92
 3-02 2x 365d 27,550 3.7 1020 3.0 822
 Milksource Dnt Talia-Red-ET EX-91
 3-10 2x 365d 41,370 3.6 1473 2.9 1189
 •All-American R&W Winter Yearling 2016
 Milksource Ladd Taffy-Red-ET EX-93 2E
 •Res. Sr. Ch. Mideast Fall Nat'l R&W Show 2018
 Milksource A Trinket-Red VG-87
 •Unanimous All-American R&W Summer Yrlg 2016

Indianhead Red-Marker-ET *RC

2284915 EX-ST *RC *TV *TL
 PTA -1752M -66F -71P 99R 12/19
 PTA +.81T -.47UDC -.58FLC GTPI +826 12/19

Medovue Leader Lottie

15798245 Very Good-85 GMD
 4-06 2x 365d 37,670 3.9 1471 2.9 1106
 3-04 2x 359d 31,810 3.6 1143 3.2 1022
 Life: 1355d 114,310 3.8 4384 3.2 3626



MILKSOURCE A TRINKET-RED "VG-87"
 Unanimous All-American R&W Summer Yearling 2016
 (Maternal Sister to Catalog Numbers 4 - 7)



MILKSOURCE DNT TALIA-RED-ET "EX-91"
 All-American R&W Winter Yearling 2016
 (Maternal Sister to Catalog Numbers 4 - 7)

Lot 7

Milk Source LLC

MILKSOURCE DRCT TRIP-RED-ET

3203772667 • Born September 10, 2018 *TC *TL *TD

Bred 1/03/2020 to
 Duckett Crush Tatoo-ET
 7H013839

Scientific Director-Red-ET

138551069 EX-90 *TV *TL *TD
 PTA -1568M -6F -26P 97R 12/19
 PTA +1.64T +1.35UDC +.76FLC 96R 12/19
 GTPI +1555

Silvermine Adv Tally-Red-ET

138294193 Excellent-93 2E 8-00 *TL *TD
 5-05 2x 365d 38,700 4.2 1621 3.2 1254
 3-05 2x 365d 32,920 4.3 1426 3.2 1042
 Life: 1266d 108,890 4.3 4730 3.3 3564
 •HHM All-American R&W 4 Year Old 2011
 •Grand Champion Midwest Spring R&W Sh. 2011
 •Nom. 2010 Red & White Cow of the Year
 •Nom. All-American R&W Sr. 3 Year Old 2010
 •Int. & Res. Grand Champ. Int'l R&W Show 2010
 •All-American R&W Sr. 2 Year Old 2009
 •All-Canadian R&W Sr. 2 Year Old 2009
 •Res. All-American Produce of Dam 2014 & 2016

Maternal sisters to Trip:

Milksource Dty Tammy-Red-ET EX-94
 5-04 2x 338d 29,750 5.3 1568 3.3 977
 •Jr. All-American R&W 2015, 2016 & 2017
 •Reserve All-Canadian R&W Junior Cow 2015
Milksource Dty Tanya-Red-ET EX-94
 3-03 2x 365d 32,020 5.2 1672 3.6 1168
 •Nom. All-American R&W 4 Year Old 2016

KHW Kite Advent-Red-ET

133002953 EX-94 *TV *TL *TD
 PTA -1143M -21F -27P 99R 12/19
 PTA +1.75T +1.07UDC +1.26FLC GTPI +1571

Spungold R-M Tammy-Red-ET

132725446 Excellent-93 2E EEEEE GMD
 3-04 2x 365d 42,690 3.4 1446 2.9 1235
 5-03 2x 305d 39,110 3.2 1255 2.8 1100
 Life: 1262d 135,110 3.3 4459 2.9 3951

Full sister to Tammy:

Spungold Tahoe-Red EX-93
 •All-American R&W Sr. 3 Year Old 2002
 •All-American R&W Sr. 2 Year Old 2001

Maternal sisters to Trip:

Milksource Bst Terry-Red-ET EX-94 2E
 6-08 2x 246d 27,765 4.0 1099 3.0 839*
 •Res. All-American R&W Milking Yearling 2014
Milksource Defnt Tiffany-ET *RC EX-92
 3-02 2x 365d 27,550 3.7 1020 3.0 822
Milksource Dnt Talia-Red-ET EX-91
 3-10 2x 365d 41,370 3.6 1473 2.9 1189
 •All-American R&W Winter Yearling 2016
Milksource Ladd Taffy-Red-ET EX-93 2E
 •Res. Sr. Ch. Mideast Fall Nat'l R&W Show 2018
Milksource Dmbck Taekwondo *RC VG-89 EX-MS
Milksource A Trinket-Red VG-87
 •Unanimous All-American R&W Summer Yrlg 2016

Indianhead Red-Marker-ET *RC

2284915 EX-ST *RC *TV *TL
 PTA -1752M -66F -71P 99R 12/19
 PTA +.81T -.47UDC -.58FLC GTPI +826 12/19

Medovue Leader Lottie

15798245 Very Good-85 GMD
 4-06 2x 365d 37,670 3.9 1471 2.9 1106
 3-04 2x 359d 31,810 3.6 1143 3.2 1022
 Life: 1355d 114,310 3.8 4384 3.2 3626

Lot 8

Milk Source LLC

MILKSOURCE ALL TEAGAN-RED

3203772683 • Born January 8, 2019 99%RHA-I

Maternal sisters to Tina-Red:

Milksource Bst Terry-Red-ET EX-94 2E
6-08 2x 246d 27,765 4.0 1099 3.0 839*RIP
•Res. All-American R&W Milking Yearling 2014
Milksource Ladd Taffy-Red-ET EX-93 2E
•Res. Sr. Ch. Mideast Fall Nat'l R&W Show 2018

Mr All About It-ET *RC

72227624 VG-86 *RC *CD *TY *TV *TL *TD
PTA +290M +42F +20P 97R 12/19
PTA +2.02T +2.65UDC +1.56FLC 96R 12/19
GTPI +2105 (McCutchen x Destry)

Westcoast Leverage-Red-ET

CAN11956313 VG-85 *CD
PTA -927M -5F +4P 96R 12/19
PTA +3.32T +2.31UDC +2.51FLC GTPI +1709

Silvermine Adv Tally-Red-ET

138294193 Excellent-93 2E 8-00 *TL *TD
5-05 2x 365d 38,700 4.2 1621 3.2 1254
3-05 2x 365d 32,920 4.3 1426 3.2 1042
Life: 1266d 108,890 4.3 4730 3.3 3564
•HHM All-American R&W 4 Year Old 2011
•Grand Champion Midwest Spring R&W Sh. 2011
•Nom. 2010 Red & White Cow of the Year
•Nom. All-American R&W Sr. 3 Year Old 2010
•Int. & Res. Grand Champ. Int'l R&W Show 2010
•All-American R&W Sr. 2 Year Old 2009
•All-Canadian R&W Sr. 2 Year Old 2009
•Res. All-American Produce of Dam 2014 & 2016

Milksource Lvrg Tina-Red-ET

3132912464 Very Good-87 VVVVV 2-10

Maternal sisters to Tina:

Milksource Dty Tammy-Red-ET EX-94
5-04 2x 338d 29,750 5.3 1568 3.3 977
•Jr. All-American R&W 2015, 2016 & 2017
•Reserve All-Canadian R&W Junior Cow 2015
Milksource Dty Tanya-Red-ET EX-94
3-03 2x 365d 32,020 5.2 1672 3.6 1168
•Nom. All-American R&W 4 Year Old 2016

Maternal sisters to Tina-Red:

Milksource Ladd Taffy-Red-ET EX-93 2E
•Res. Sr. Ch. Mideast Fall Nat'l R&W Show 2018
Milksource Defnt Tiffany-ET *RC EX-92
3-02 2x 365d 27,550 3.7 1020 3.0 822
Milksource Dnt Talia-Red-ET EX-91
3-10 2x 365d 41,370 3.6 1473 2.9 1189
•All-American R&W Winter Yearling 2016
Milksource A Trinket-Red VG-87
•Unanimous All-American R&W Summer Yrlg 2016

3rd and 4th Dams:

Spungold R-M Tammy-Red-ET EX-93 2E GMD
3-04 2x 365d 42,690 3.4 1446 2.9 1235
Life: 1262d 135,110 3.3 4459 2.9 3951
Full sister to Tammy:
Spungold Tahoe-Red EX-93
•All-American R&W Sr. 3 Year Old 2002
•All-American R&W Sr. 2 Year Old 2001
Medovue Leader Lottie VG-85 GMD
4-06 2x 365d 37,670 3.9 1471 2.9 1106
Life: 1355d 114,310 3.8 4384 3.2 3626

Lot 9

Milk Source LLC

MILKSOURCE DOORMAN TRINITY

3132912630 • Born March 3, 2018 99%RHA-I

Due 7/20/2020 to

Milksource Doc Atticus-ET 3132912617
(ultrasound female) • King Doc X Atarah

Maternal sisters to Talbots:

Milksource Bst Terry-Red-ET EX-94 2E
6-08 2x 246d 27,765 4.0 1099 3.0 839*RIP
•Res. All-American R&W Milking Yearling 2014
Milksource Ladd Taffy-Red-ET EX-93 2E
•Res. Sr. Ch. Mideast Fall Nat'l R&W Show 2018

Val-Bisson Doorman-ET

CAN107281711 EX-90 ST *TY *TV *TL *TD
PTA +50M +36F +26P 99R 12/19
PTA +3.44T +2.60UDC +1.64FLC 99R 12/19
GTPI +2237

Braedale Goldwyn

CAN10705608 GP-84 GM Extra *CD *TY *TV *TL
PTA -285M +14F +3P 99R 12/19
PTA +1.71T +1.46UDC +1.32FLC GTPI +1850

Silvermine Adv Tally-Red-ET

138294193 Excellent-93 2E 8-00 *TL *TD
5-05 2x 365d 38,700 4.2 1621 3.2 1254
3-05 2x 365d 32,920 4.3 1426 3.2 1042
Life: 1266d 108,890 4.3 4730 3.3 3564
•HHM All-American R&W 4 Year Old 2011
•Grand Champion Midwest Spring R&W Sh. 2011
•Nom. 2010 Red & White Cow of the Year
•Nom. All-American R&W Sr. 3 Year Old 2010
•Int. & Res. Grand Champ. Int'l R&W Show 2010
•All-American R&W Sr. 2 Year Old 2009
•All-Canadian R&W Sr. 2 Year Old 2009
•Res. All-American Produce of Dam 2014 & 2016

Milksource GN Talbots-Tw-ET *RC

3130676032 Very Good-85 VG-MS 2-10 *RC
2-02 2x 336d 22,100 4.1 907 3.2 712*
3-03 2x 323d 23,766 3.7 877 3.1 739*RIP

Maternal sisters to Talbots:

Milksource Dty Tammy-Red-ET EX-94
5-04 2x 338d 29,750 5.3 1568 3.3 977
•Jr. All-American R&W 2015, 2016 & 2017
•Reserve All-Canadian R&W Junior Cow 2015
Milksource Dty Tanya-Red-ET EX-94
3-03 2x 365d 32,020 5.2 1672 3.6 1168
•Nom. All-American R&W 4 Year Old 2016

Maternal sisters to Talbots:

Milksource Ladd Taffy-Red-ET EX-93 2E
•Res. Sr. Ch. Mideast Fall Nat'l R&W Show 2018
Milksource Defnt Tiffany-ET *RC EX-92
3-02 2x 365d 27,550 3.7 1020 3.0 822
Milksource Dnt Talia-Red-ET EX-91
3-10 2x 365d 41,370 3.6 1473 2.9 1189
•All-American R&W Winter Yearling 2016
Milksource A Trinket-Red VG-87
•Unanimous All-American R&W Summer Yrlg 2016

3rd and 4th Dams:

Spungold R-M Tammy-Red-ET EX-93 2E GMD
3-04 2x 365d 42,690 3.4 1446 2.9 1235
Life: 1262d 135,110 3.3 4459 2.9 3951
Full sister to Tammy:
Spungold Tahoe-Red EX-93
•All-American R&W Sr. 3 Year Old 2002
•All-American R&W Sr. 2 Year Old 2001
Medovue Leader Lottie VG-85 GMD
4-06 2x 365d 37,670 3.9 1471 2.9 1106
Life: 1355d 114,310 3.8 4384 3.2 3626



WEEKS DUNDEE ANIKA "EX-97 2E"
 Reserve Grand Champion International Holstein Show 2018
 (Dam of Catalog Numbers 10 & 11, Granddam of Catalog Number 12)

Lot 10

Milk Source LLC

MILKSOURCE DOORMAN ANITA

3132912537 • Born April 17, 2017 99%RHA-I

Very Good-86 VG-MS 2-08
 2-03 2x 182d 12,772 4.6 587 3.3 423*RIP

Due 8/26/2020 to
 Avant-Garde Unix Select-ET 7HO14920

Lot 11

MILKSOURCE DOORMAN ACE-ET

3203772740 • Born December 2, 2019 99%RHA-I

Maternal sister to Anita & Ace:
Milksource Gldndrm Assett-ET VG-86-2Y-CAN
 1-11 3x 28d 19,224 4.7 902 3.6 697
 •All-American & All-Canadian Fall Calf 2017
 •1st Fall Calf & Res. Jr. Ch. Int'l Holstein Sh. 2017

Val-Bisson Doorman-ET

CAN107281711 EX-90 ST *TY *TV *TL *TD
 PTA +50M +36F +26P 99R 12/19
 PTA +3.44T +2.60UDC +1.64FLC 99R 12/19
 GTPI +2237

Weeks Dundee Anika

CAN11182041 Excellent-97 EEEEE 2E *TL *TD
 7-00 2x 365d 40,538 4.1 1665 3.5 1429"
 5-00 2x 293d 26,740 4.1 1085 3.5 934
 3-11 2x 296d 26,773 3.8 1005 3.4 913
 Life: 1837d 151,847 4.0 6104 3.6 5428"
 •2nd Aged Cow & Res. Grand Int'l Hol. Show 2018
 •3rd Aged Cow Royal Winter Fair 2018
 •HM All-American Aged Cow 2018
 •Res. Grand Champion WI Champ. Show 2016
 •Res. Int. Champ. Midwest Spr. National 2014
 •2nd Jr. 2 Year Old Int'l Holstein Show 2013
 •All-WI Jr. 2 Year Old 2013

ANIKA!

•Res. All-Canadian 5 Year Old 2016
 •Res. All-American 5 Year Old 2016
 •Res. All-Canadian 4 Year Old 2015
 •Nom. All-American 4 Year Old 2015
 •HHM All-American Jr. 2 Year Old 2013
 •Nom. All-Canadian Jr. 2 Year Old 2013

Regancrest Dundee-ET

127640114 EX-95 *TY *TV *TL
 PTA -612M -34F -15P 99R 12/19
 PTA +1.22T +1.71UDC +.23FLC GTPI +1377

Whittier-Farms Gold Anna-ET

137310872 VG-85-5Y-CAN 6" *BL *TV
 5-02 2x 365d 32,317 5.1 1651 3.8 1228
 8-04 2x 365d 34,630 4.7 1609 3.8 1312
 2-02 2x 288d 18,950 4.2 790 3.6 678

3rd through 5th Dams:

BKB Abby-ET EX-95 3E DOM
 4-03 2x 365d 35,300 4.1 1430 3.4 1204
 Life: 2216d 185,650 4.0 7359 3.3 6212
Shoremar S Alicia-ET EX-97 3E 12"
 8-11 2x 365d 38,250 4.3 1650 3.3 1270
 Life: 2102d 185,002 4.2 7731 3.4 6288
 •HHM All-American 125,000 lb. Cow 2005
 •Res. All-American 125,000 lb. Cow 2004
 •HHM All-Time All-American 5 Year Old 2003
 •HHM All-American Aged Cow 2002
 •All-American & All-Canadian 5 Year Old 2000
 •All-Canadian 4 Year Old 1999
 •All-Canadian Jr. 2 Year Old 1997
C Aitkenbrae Starbuck Ada *BL EX-94 2E DOM
 5-06 2x 356d 30,060 3.5 1043 3.5 1049
 Life: 1955d 137,740 3.4 4747 3.4 4649
 •All-American Produce of Dam 2000 & 2001
 •All-American 3 Year Old 1990
 •Res. All-Time All-American 3 Year Old 2003

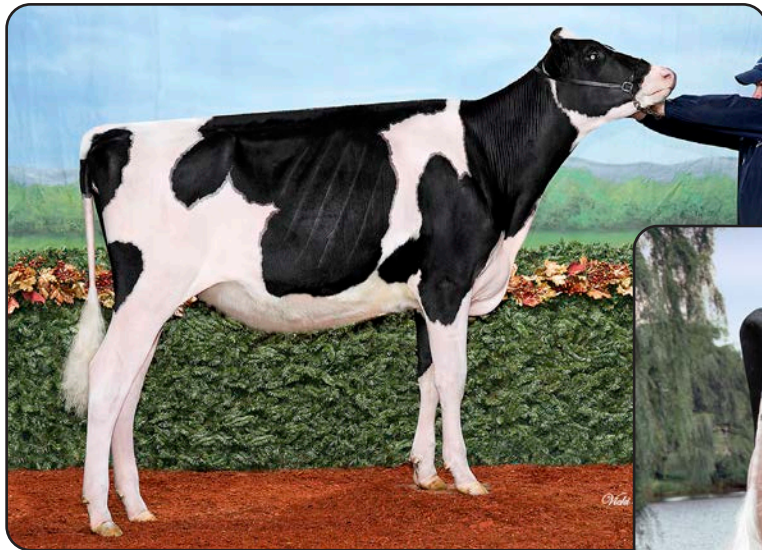

MILKSOURCE GLDNDRM ASSETT-ET "VG-86-2Y-CAN"
 All-American & All-Canadian Fall Heifer Calf 2017
 (Full Sister to Dam of Catalog Number 12)



WEEKS DUNDEE ANIKA "EX-97 2E"
 Reserve Grand Champion International Holstein Show 2018
 (Granddam of Catalog Number 12)

Lot 12

Milk Source LLC

MILKSOURCE DOORMAN ARENA-ET

3203772708 • Born June 2, 2019 99%RHA-I

Val-Bisson Doorman-ET

CAN107281711 EX-90 ST *TY *TV *TL *TD
 PTA +50M +36F +26P 99R 12/19
 PTA +3.44T +2.60UDC +1.64FLC 99R 12/19
 GTPI +2237

Milksource Dreams Adlee-ET

3138524488 *TR *TL *TD
 2-02 2x 323d 23,112 5.2 1210 3.9 904"

Full sister to Adlee:

Milksource Gldndrm Assett-ET VG-86-2Y-CAN
 1-11 3x 28d 19,224 4.7 902 3.6 697
 •All-American & All-Canadian Fall Calf 2017
 •1st Fall Calf & Res. Jr. Ch. Int'l Holstein Sh. 2017
 •1st Fall Calf Royal Winter Fair 2017

Heavenly Golden Dreams-ET

GBR642262 *TV *TL
 PTA -1020M -1F -21P 99R 12/19
 PTA +2.40T +2.66UDC +1.27FLC GTPI +1816

Weeks Dundee Anika

CAN11182041 Excellent-97 EEEEE 2E *TL *TD
 7-00 2x 365d 40,538 4.1 1665 3.5 1429"
 5-00 2x 293d 26,740 4.1 1085 3.5 934
 3-11 2x 296d 26,773 3.8 1005 3.4 913
 Life: 1837d 151,847 4.0 6104 3.6 5428"
 •2nd Aged Cow & Res. Grand Int'l Hol. Show 2018
 •3rd Aged Cow Royal Winter Fair 2018
 •HM All-American Aged Cow 2018
 •Res. Grand Champion WI Champ. Show 2016
 •Res. Int. Champ. Midwest Spr. National 2014
 •HHM All-American Jr. 2 Year Old 2013
 •Nom. All-Canadian Jr. 2 Year Old 2013
 •2nd Jr. 2 Year Old Int'l Holstein Show 2013
 •All-WI Jr. 2 Year Old 2013

ANIKA!

- Res. All-Canadian 5 Year Old 2016
- Res. All-American 5 Year Old 2016
- Res. All-Canadian 4 Year Old 2015
- Nom. All-American 4 Year Old 2015

3rd through 6th Dams:

Whittier-Farms Gold Anna-ET VG-85-CAN 6*
 5-02 2x 365d 32,317 5.1 1651 3.8 1228
 BKB Abby-ET EX-95 3E DOM
 4-03 2x 365d 35,300 4.1 1430 3.4 1204
 Life: 2216d 185,650 4.0 7359 3.3 6212
 Shoremar S Alicia-ET EX-97 3E 12*
 8-11 2x 365d 38,250 4.3 1650 3.3 1270
 Life: 2102d 185,002 4.2 7731 3.4 6288
 •HHM All-American 125,000 lb. Cow 2005
 •Res. All-American 125,000 lb. Cow 2004
 •HHM All-Time All-American 5 Year Old 2003
 •HHM All-American Aged Cow 2002
 •All-American & All-Canadian 5 Year Old 2000
 •All-Canadian 4 Year Old 1999
 •All-Canadian Jr. 2 Year Old 1997
 C Aitkenbrae Starbuck Ada *BL EX-94 2E DOM
 5-06 2x 356d 30,060 3.5 1043 3.5 1049
 Life: 1955d 137,740 3.4 4747 3.4 4649
 •All-American Produce of Dam 2000 & 2001
 •All-American 3 Year Old 1990
 •Res. All-Time All-American 3 Year Old 2003



HILLPINE B ANYA-ET "EX-91 EX-MS"
 1st Sr. 2 Year Old Midwest Spring National 2016
 (Dam of Catalog Numbers 13 & 14)

Lot 13

Milk Source LLC

**MILKSOURCE
 ABSYNTH-ET**

3132912574 • Born September 7, 2017

Good Plus-84 2-03
 1-11 2x 155d 9,748 4.5 438 3.1 301*RIP

Due 9/14/2020 with embryo
 (Awesome-Red x EX-96, All-American Tequila-Red)

Lot 14

**MILKSOURCE
 ALEXIA-ET**

3132912620 • Born March 1, 2018

1-10 2x 11d 594 4.0 24 3.5 21*RIP

Fresh: January 24, 2020

Lirr Drew Dempsey

61083609 EX-93 *TR *CD *TP *TY *TV *TL *TD
 PTA -309M +16F +10P 99R 12/19
 PTA +2.36T +1.77UDC +1.62FLC 99R 12/19
 GTPI +1914

Hillpine B Anya-ET

72746302 Excellent-91 EEEVEE *TL *TD
 4-01 2x 292d 26,900 4.4 1175 3.0 813
 2-02 2x 365d 29,330 3.8 1126 3.0 888
 •4th 4 Year Old Midwest Spring National 2018
 •1st Sr. 2 Year Old Midwest Spring National 2016
 •2nd Sr. 2 Year Old WI Champ. Show 2016
 •8th Sr. 2 Year Old Int'l Holstein Show 2016
 •4th Winter Yearling Midwest Spring National 2015
 •4th Winter Calf Mideast Fall National 2014

Mr Atwood Brokaw-ET

140602463 VG-86 *TR *TP *TY *TV *TL *TD
 PTA -127M +20F +11P 99R 12/19
 PTA +3.41T +2.43UDC +1.24FLC 99R 12/19

Butlerview Aftersh April-ET

141196806 Excellent-95 EEEEEE 2E *TL *TD
 5-04 2x 365d 34,810 4.0 1404 3.0 1037
 3-05 2x 365d 32,220 4.1 1335 3.0 965
 7-05 2x 365d 27,090 4.7 1262 3.1 836
 2-02 2x 365d 25,770 4.0 1039 3.2 824
 Life: 2107d 156,520 4.3 6681 3.2 4952
 •2nd Aged Cow Midwest Spring National 2018
 •Res. Int. Champion Mideast Fall National 2014
 •2nd Sr. 3 Year Old Midwest Spring National 2014

3rd through 6th Dams:

Brookvilla Jasper Aka EX-92 EEEEEE
 3-05 2x 276d 30,450 3.4 1029 2.9 881
 •1st 5 Year Old Midwest Spring National 2010
 •Nom. All-Can. & All-American 4 Year Old 2009
 •All-American Jr. 3 Year Old 2008
 •All-Canadian Jr. 3 Year Old 2008
 •1st Jr. 3 Yr Old & Int. Champ. RAWF 2008
Brookvilla Mason Abigail GP-80-3Y-CAN
 3-09 2x 312d 26,942 3.5 944 2.9 791
Brookvilla Charles Angel VG-86-3Y-CAN 2*
 6-05 2x 361d 25,461 4.0 1023 3.2 818
 Life: 6 lact. 127,889 3.9 5046 3.3 4164
Brookvilla Elevation Nelly EX-CAN 2*
 8-07 2x 338d 23,466 3.9 913 3.3 769
 Life: 9 lact. 202,213 3.9 7903 3.2 6510



KAMPS-HOLLOW ACAPELA-RED-ET *PC "EX-93"

Junior All-American R&W Sr. 3 Year Old 2017
(Dam of Catalog Numbers 15 & 16)

Lot 15

Crescentmead

CRESCENTMEAD ACA-CUSEME-RED

3149946229 • Born April 21, 2018 99%RHA-I

Bred 8/31/19 to
Farnear Altitude-Red-ET
(sexed semen) 551HO3617

Cycle McGucci Jordy-Red

3131666411 *CV *TC *TY *TL *TD
PTA -373M +20F -9P 84R 12/19
PTA +3.43T +2.87UDC +3.10FLC 79R 12/19
GTPI +1863

Kamps-Hollow Acapela-Red-ET

3013109438 Excellent-93 EEEEE *PC *TL *TD
4-02 2x 365d 33,545 3.9 1347 3.3 1138"
2-00 2x 365d 28,399 3.7 1090 3.2 937"
3-04 2x 279d 23,043 4.1 952 3.4 788"
5-04 2x 244d 23,641 4.0 942 3.4 795*RIP
•Nom. All-American 5 Year Old 2019
•Res. Grand Ch. WI Champ. R&W Jr. Sh. 2019
•1st 5 Year Old WI Championship R&W Sh. 2019
•HM Jr. All-American R&W 5 Year Old 2019
•Res. Sr. Champion Int'l R&W Jr. Show 2018
•Res. Sr. Champion WI Champ. R&W Jr. Sh. 2018
•2nd 4 Year Old WI Championship R&W Sh. 2018

Maternal sister to Aca-Cuseme:

Crescentmead Allegro-Red
2-00 2x 256d 16,197 4.0 652 3.2 511*RIP
•Jr. All-American R&W Summer Jr. 2 Yr Old 2019
•Nom. All-American R&W Summer Jr. 2 Yr Old 2019
•Member AA R&W Dam & Offspring 2019
•1st Summer Jr. 2 Yr Old Int'l R&W Jr. Show 2019

Tiger-Lily Ladd P-Red-ET

69405976 EX-91 *PC *CD *TY *TV *TL *TD
PTA -908M +5F +2P 99R 12/19
PTA +2.08T +1.75UDC +1.00FLC GTPI +2033
Kamps-Hollow A-Noel-Red-ET
137887583 Excellent-91 EEEVE 2E
5-02 2x 365d 39,760 4.2 1652 3.0 1183
8-03 2x 365d 40,620 3.8 1557 3.2 1311
3-11 2x 365d 36,580 3.5 1268 3.2 1186
2-06 2x 365d 29,800 3.4 1025 3.2 965
Life: 2038d 189,810 3.8 7155 3.2 6068

Maternal sister to A-Noel:

Kamps-Hollow Altitude-ET *RC 2E-95 2* DOM
7-00 2x 365d 39,690 4.7 1849 3.5 1385
•Unanimous All-American R&W Produce 2014

ACAPELA!

•All-American R&W Dam & Offspring 2019
•Res. Jr. All-American R&W 4 Year Old 2018
•Junior All-American R&W Sr. 3 Year Old 2017
•Res. Int. Champ. Int'l R&W Jr. Show 2017
•HM Grand Ch.. WI Champ. R&W Jr. Sh. 2017
•Nom. Jr. All-American R&W Sr. 2 Year Old 2016

3rd through 7th Dams:

Clover-Mist Alisha-ET *RC EX-93 3E DOM
5-03 3x 365d 34,670 4.8 1654 3.5 1220
Life: 2999d 226,470 4.7 10659 3.6 8149
Clover-Mist Augy Star-ET EX-94 4E DOM
7-10 2x 365d 43,140 5.0 2136 3.1 1339
Life: 2274d 196,240 4.8 9349 3.3 6458
D-R-A August EX-96 4E DOM
8-05 3x 365d 27,460 4.3 1187 3.2 871
Life: 3433d 190,200 4.4 8281 3.5 4818
•Nominated All-American Aged Cow 1986
•All-Wisconsin Aged Cow 1987
D-R-A Ideal Precious Leader EX-90 2E
7-06 2x 358d 20,090 3.9 787 3.4 675
Life: 2456d 133,250 4.0 5308
D-R-A Princess Lad Leader EX-90 3E
9-05 2x 305d 19,160 4.2 809



CRESCENTMEAD ALLEGRO-RED

Junior All-American R&W Summer Jr. 2 Year Old 2019 ~ Nominated All-American R&W Summer Jr. 2 Year Old 2019
(Maternal Sister to Catalog Numbers 15 & 16)

Lot 16

Crescentmead

CRESCENTMEAD ARTIST-RED

3203415530 • Born June 17, 2019 99%RHA-I

Cycle Dback Jackson-Red-Tw

3136934795 *TP*TC*TY*TV*TL*TD
PTA +320M +5F +15P 80R 12/19
PTA +3.06T +2.54UDC +1.75FLC 79R 12/19
GTPI +1917

Kamps-Hollow Acapela-Red-ET

3013109438 Excellent-93 EEEEE *PC*TL*TD
4-02 2x 365d 33,545 3.9 1347 3.3 1138"
2-00 2x 365d 28,399 3.7 1090 3.2 937"
3-04 2x 279d 23,043 4.1 952 3.4 788"
5-04 2x 244d 23,641 4.0 942 3.4 795*RIP
•Nom. All-American 5 Year Old 2019
•Res. Grand Ch. WI Champ. R&W Jr. Sh. 2019
•1st 5 Year Old WI Championship R&W Sh. 2019
•HM Jr. All-American R&W 5 Year Old 2019
•Res. Sr. Champion Int'l R&W Jr. Show 2018
•Res. Sr. Champion WI Champ. R&W Jr. Sh. 2018
•2nd 4 Year Old WI Championship R&W Sh. 2018

Maternal sister to Aca-Cuseme:

Crescentmead Allegro-Red
2-00 2x 256d 16,197 4.0 652 3.2 511*RIP
•Jr. All-American R&W Summer Jr. 2 Yr Old 2019
•Nom. All-American R&W Summer Jr. 2 Yr Old 2019
•Member AA R&W Dam & Offspring 2019
•1st Summer Jr. 2 Yr Old Int'l R&W Jr. Show 2019

Tiger-Lily Ladd P-Red-ET

69405976 EX-91 *PC*CD*TY*TV*TL*TD
PTA -908M +5F +2P 99R 12/19
PTA +2.08T +1.75UDC +1.00FLC GTPI +2033
Kamps-Hollow A-Noel-Red-ET
137887583 Excellent-91 EEEVE 2E
5-02 2x 365d 39,760 4.2 1652 3.0 1183
8-03 2x 365d 40,620 3.8 1557 3.2 1311
3-11 2x 365d 36,580 3.5 1268 3.2 1186
2-06 2x 365d 29,800 3.4 1025 3.2 965
Life: 2038d 189,810 3.8 7155 3.2 6068

Maternal sister to A-Noel:

Kamps-Hollow Altitude-ET *RC 2E-95 2* DOM
7-00 2x 365d 39,690 4.7 1849 3.5 1385
•Unanimous All-American R&W Produce 2014

ACAPELA!

•All-American R&W Dam & Offspring 2019
•Res. Jr. All-American R&W 4 Year Old 2018
•Junior All-American R&W Sr. 3 Year Old 2017
•Res. Int. Champ. Int'l R&W Jr. Show 2017
•HM Grand Ch.. WI Champ. R&W Jr. Sh. 2017
•Nom. Jr. All-American R&W Sr. 2 Year Old 2016

3rd through 7th Dams:

Clover-Mist Alisha-ET *RC EX-93 3E DOM
5-03 3x 365d 34,670 4.8 1654 3.5 1220
Life: 2999d 226,470 4.7 10659 3.6 8149
Clover-Mist Augy Star-ET EX-94 4E DOM
7-10 2x 365d 43,140 5.0 2136 3.1 1339
Life: 2274d 196,240 4.8 9349 3.3 6458
D-R-A August EX-96 4E DOM
8-05 3x 365d 27,460 4.3 1187 3.2 871
Life: 3433d 190,200 4.4 8281 3.5 4818
•Nominated All-American Aged Cow 1986
•All-Wisconsin Aged Cow 1987
D-R-A Ideal Precious Leader EX-90 2E
7-06 2x 358d 20,090 3.9 787 3.4 675
Life: 2456d 133,250 4.0 5308
D-R-A Princess Lad Leader EX-90 3E
9-05 2x 305d 19,160 4.2 809



MORRILL HEZTRY CLOVER-RED "EX-93 2E"
 Unanimous All-American R&W Spring Yearling 2014
 (Catalog Number 17)

Lot 17

Crescentmead

St-Jacob Destry Heztry-ET *RC

70074442 EX-91 *RC *CD *TY *TV *TL *TY
 PTA -264M -2F +9P 99R 12/19
 PTA +1.96T +1.61UDC +1.35FLC 98R 12/19
 GTPI +1899

Morrill Adv 2484-Red-ETS

172300708 Very Good-85 5-06
 3-00 2x 365d 28,070 3.1 863 2.8 787
 2-00 2x 310d 19,060 3.3 627 2.9 552

MORRILL HEZTRY CLOVER-RED

3011784278 • Born March 2, 2013

Excellent-93 EEEEE 2E

4-03 2x 365d 30,460 4.2 1275 3.2 981
 5-08 2x 302d 26,130 4.2 1091 3.2 828
 3-03 2x 343d 26,430 4.0 1046 3.3 859
 6-09 2x 74d 9,819 3.9 387 2.9 282*RIP
 2-03 2x 291d 21,960 3.9 856 3.2 695

- 3rd Aged Cow Midwest Spring R&W Show 2019
- Unanimous All-American R&W Spring Yrlg 2014
- 1st & HM Jr. Champion Int'l R&W Show 2014
- 1st Spr. Yrlg. WI Championship R&W Show 2014
- 2nd Spr. Yrlg. Midwest Spr. Nat'l R&W Show 2014
- 1st Spring Hfr. NE Fall National Hol. Show 2013

KHW Kite Advent-Red-ET

133002953 EX-94 *TV *TL *TD
 PTA -1143M -21F -27P 99R 12/19
 PTA +1.75T +1.07UDC +1.26FLC GTPI +1571

Morrill SS Carousel 2172-ET *RC

170033165 Excellent-90 EX-MS 4-05 *RC
 5-05 2x 365d 32,020 4.2 1334 2.7 874
 3-08 2x 365d 34,910 3.7 1279 2.9 1018
 6-10 2x 258d 26,490 3.8 999 2.5 675
 2-02 2x 365d 22,650 3.7 832 3.0 674
 Life: 1635d 128,790 3.9 4981 2.8 3666

Bred 2/21/2020 to
 Riverdown Unstopabull-Red
 (sexed semen) 799HO0004

Lot 17A CRESCENTMEAD CATYWAMPUS-RED

3203415526 • Born December 2, 2019
 99%RHA-I

S: Cycle McGucci Jordy-Red
 D: Morrill Heztry Clover-Red EX-93 2E

3rd through 7th Dams:

Squire-Hill MD Calla-ET *RC EX-92 3E DOM
 3-07 2x 365d 41,730 3.3 1357 2.9 1224
 Life: 1986d 165,180 3.2 5335 3.1 5088

Roncon Carla Factor-Red EX-93 4E
 6-03 2x 365d 43,780 4.6 2029 2.8 1244
 1st NH Fat
 Life: 2695d 233,700 4.1 9630 2.9 6727

•HM All-American R&W Aged Cow 1999
 •HM All-American R&W Jr. 2 Year Old 1994
 •All-American R&W Spring Yearling 1993

Roncon Improver Carla-Red-ET GP-83
 3-04 2x 361d 19,970 3.7 748 2.8 566

Walden Citation Carla-Red VG-89
 6-05 2x 365d 22,780 3.6 821 2.8 645

Walden Marquis Carol VG-85-5Y-CAN
 7-08 2x 365d 27,000 3.4 917 3.1 831
 Life: 5 lact. 121,672 3.6 4336



MACLAND TS JULIET A-RED-ET "EX-90 EX-MS"

Junior All-American R&W Sr. 3 Year Old 2019
(Dam of Catalog Number 18)

Lot 18

Crescentmead

CRESCENTMEAD A JENNA-RED-TW

3149946242 • Born August 18, 2018 99%RHA-NA

Bred 11/19/19 to
Luck-E Aristocrat-Red
94HO0910

Mr Ansly Addiction-P-Red-ET

72128091 EX-90 *CD *TY *TV *TL *TD
PTA -1332M +12F +0P 99R 12/19
PTA +1.53T +2.46UDC +.54FLC 98R 12/19
GTPI +2092

Macland TS Juliet A-Red-ET

3012283141 Excellent-90 EX-MS 3-03
2-11 2x 340d 21,560 4.7 1022 3.7 796
1-11 2x 292d 18,450 4.6 847 3.5 641
4-00 2x 148d 13,294 4.2 559 3.3 443*RIP
•Junior All-American R&W Sr. 3 Year Old 2019
•1st Sr. 3 Year Old Int'l R&W Jr. Show 2019
•Res. All-American R&W Milking Yearling 2017
•2nd Milking Yearling Int'l R&W Show 2017
•1st Milking Yearling Midwest Fall National 2017
•2nd Fall Yearling Midwest Spring R&W 2017
•4th generation All-American nominee

Tiger-Lily Ladd P-Red-ET

69405976 EX-91 *PC *CD *TY *TV *TL *TD
PTA -908M +5F +2P 99R 12/19
PTA +2.08T +1.75UDC +1.00FLC GTPI +2033

Ms Apples Ainsley-ET *RC

69822262 Excellent-90 EX-MS *RC *CV
2-04 2x 277d 19,050 4.5 855 3.2 605

Mr Apples Armani-ET *RC

68571374 EX-90 *RC *CD *TP *TY *TV *TL *TD
PTA -1387M +32F -1P 99R 12/19
PTA +1.71T +2.61UDC +2.04FLC GTPI +2090

Macland Advent Juliet-Red

138189820 Excellent-90 EEVVE 2E
5-08 2x 365d 29,150 4.6 1340 3.1 904
4-01 2x 365d 26,700 4.6 1227 3.3 884
3-01 2x 290d 24,100 4.4 1051 3.1 744
2-01 2x 327d 21,250 4.6 973 3.1 669
Life: 1450d 106,960 4.6 4903 3.2 3446
•HM All-American R&W Spring Yearling 2008
•Nom. All-American R&W Spring Calf 2007

3rd through 5th Dams:

Miss Macland Sept Juliet-ET EX-92 EEEEE

1-11 2x 365d 27,750 3.5 982 3.0 827
•Res. Grand Champion Southern Spr. Nat'l 2009
•1st 4 Yr Old Southern Spring National 2009
•HM All-American Jr. 3 Year Old 2008
•1st Jr. 3 Year Old Eastern Fall National 2008
•Supreme Champion Kingsmill Futurity 2008
•Nom. All-American Jr. 2 Year Old 2007
•3rd Jr. 2 Year Old Eastern Fall National 2007

Sco-Lo Integrity Juliet EX-92

4-10 2x 365d 35,716 3.7 1310 3.1 1091
Life: 1165d 102,980 3.6 3732 3.0 3088
•Nom. All-American Jr. 2 Year Old 2000

Sco-Lo Highlight Julia VG-85 GMD DOM

6-06 2x 305d 33,460 3.8 1274 3.3 1101
Life: 1899d 166,108 3.7 6153 3.4 5634



MISS APPLE SNAPPLE-RED-ET "EX-95 2E"
 Unanimous All-American R&W 2015 & 2017
 (Dam of Catalog Number 19; Granddam of Catalog Number 20)

Lot 19

Milk Source LLC

Maternal sister to Anabelle:

Erbacres Snapple Shakira-ET *RC VG-89-3Y-CAN
 3-04 2x 359d 28,100 5.1 1261 3.6 904
 •All-American Jr. 3 Year Old 2018
 •All-Canadian Jr. 2 Year Old 2017

DG Boris-Red-ET

3124837856 *TP *TC *TY *TV *TL *TD
 PTA +724M +16F +33P 96R 12/19
 PTA +2.07T +3.05UDC -.15FLC 92R 12/19
 GTPI +2219

Miss Apple Snapple-Red-ET

72506364 Excellent-95 EEEEE 2E *TV *TL *TD
 4-02 2x 365d 38,030 4.1 1547 3.5 1341
 5-11 2x 342d 38,409 3.9 1501 3.4 1307*RIP
 3-02 2x 321d 26,890 4.0 1075 3.4 911
 •Grand Champion Midwest Spring R&W Sh. 2019
 •Res. All-American R&W 125,000 lb. Cow 2019
 •Unanimous All-American R&W 4 Year Old 2017
 •Res. All-Canadian R&W Senior Cow 2017
 •Nom. All-Canadian 4 Year Old 2017
 •2nd 4 Year Old Royal Winter Fair R&W 2017
 •4th 4 Year Old Royal Winter Fair 2017
 •1st 4 Yr Old & HM Gr. Ch. Int'l R&W Show 2017

MILKSOURCE ANABELLE-RED-ET

3138524468 • Born September 4, 2016

Fresh

Good Plus-83 VG-MS 2-04
 GTPI +2107 +2.29T +2.95UDC +.88FLC 12/19
 2-00 2x 347d 26,030 4.0 1053 3.6 929

Ladys-Manor Olympian *RC

71592946 VG-85 *RC *TP *TY *TV *TL *TD
 PTA +639M -12F +27P 99R 12/19
 PTA +1.26T +2.65UDC -.19UDC GTPI +2211

Calbrett Supersire Barb-ET *RC

CAN11658906 Very Good-86 2-08
 2-04 2x 365d 30,490 4.2 1281 3.2 977

Lookout P Redburst-Red-ET

CAN106030980 *TY *TV *TL *TD
 PTA +177M +9F +16P 99R 12/19
 PTA +2.17T +2.23UDC +1.43FLC GTPI +2133

KHW Regiment Apple-Red-ET

135511521 Excellent-96 4E 29* DOM *CV
 4-01 2x 365d 35,750 4.7 1682 3.7 1314
 7-00 2x 365d 33,280 5.0 1654 3.6 1191
 9-01 2x 365d 36,750 4.3 1582 3.3 1211
 Life: 2898d 240,640 4.7 11394 3.6 8559
 •Unanimous All-American R&W 125,000 lb. Cow 2013
 •Grand Champion International R&W Show 2011
 •Unanimous All-American R&W Aged Cow 2011
 •World Champion R&W Cow Hol Int'l 2010
 •Unanimous All-American Jr. 2 Year Old 2006

SNAPPLE!

•1st 4 Yr Old & Res. Sr. Ch. WI State R&W 2017
 •Res. All-American R&W Jr. 3 Year Old 2016
 •HM All-Canadian R&W Junior Cow 2016
 •Res. Grand Champion WI State R&W 2016
 •Unanimous All-American R&W Jr. 2 Year Old 2015

3rd through 8th Dams:

Kamps-Hollow Altitude-ET *RC 2E-95 2* DOM
 7-00 2x 365d 39,690 4.7 1849 3.5 1385
 Life: 1844d 144,460 4.4 6295 3.7 5288

Clover-Mist Alisha-ET *RC 3E-93 GMD DOM
 5-03 3x 365d 34,670 4.8 1654 3.5 1220
 Life: 2999d 226,470 4.7 10659 3.6 8149

Clover-Mist Augy Star-ET EX-94 4E DOM
 7-10 2x 365d 43,140 5.0 2136 3.1 1339
 Life: 2274d 196,240 4.8 9349 3.3 6458

D-R-A August EX-96 4E DOM
 8-05 3x 365d 27,460 4.3 1187 3.2 871
 Life: 3433d 190,200 4.4 8281 3.5 4818
 •Nominated All-American Aged Cow 1986
 •All-Wisconsin Aged Cow 1987

D-R-A Ideal Precious Leader EX-90 2E
 7-06 2x 358d 20,090 3.9 787 3.4 675
 Life: 2456d 133,250 4.0 5308

D-R-A Princess Lad Leader EX-90 3E
 9-05 2x 305d 19,160 4.2 809



KHW REGIMENT APPLE-RED-ET "EX-96 4E 29*" DOM

Grand Champion International Red & White Show 2011
(Granddam of Catalog Number 19; Third Dam of Catalog Number 20)

Lot 20

Milk Source LLC

MILKSOURCE AVEMARIE-RED

3132912655 • Born September 9, 2018 99%RHA-I

Bred 2/19/2020

Riverdown Unstopabull-Red
799HO0004

Mr D Apple Diamondback *RC

3013721049 EX-93 *RC *TC *TY *TV *TL *TD
PTA +106M +1F 18P 99R 12/19
PTA +3.23T +2.97UDC +1.95FLC 99R 12/19
GTPI +1991

Milksource Anabelle-Red-ET

3138524468 Good Plus-83 VG-MS 2-04
GTPI +2107 +2.29T +2.95UDC +.88FLC 12/19
2-00 2x 347d 26,030 4.0 1053 3.6 929

Maternal sister to Anabelle:

Erbacres Snapple Shakira-ET *RC VG-89-3Y-CAN

3-04 2x 359d 28,100 5.1 1261 3.6 904
•All-American Jr. 3 Year Old 2018
•All-Canadian Jr. 2 Year Old 2017
•Int. Champion Int'l Holstein Show 2018

DG Boris-Red-ET

3124837856 *TP *TC *TY *TV *TL *TD
PTA +724M +16F +33P 96R 12/19
PTA +2.07T +3.05UDC -.15FLC GTPI +2219

Miss Apple Snapple-Red-ET

72506364 Excellent-95 EEEEE 2E *TV *TL *TD
4-02 2x 365d 38,030 4.1 1547 3.5 1341
5-11 2x 342d 38,409 3.9 1501 3.4 1307*RIP
3-02 2x 321d 26,890 4.0 1075 3.4 911
•Grand Champion Midwest Spring R&W Sh. 2019
•Res. All-American R&W 125,000 lb. Cow 2019
•Unanimous All-American R&W 4 Year Old 2017
•Res. All-Canadian R&W Senior Cow 2017
•Nom. All-Canadian 4 Year Old 2017
•2nd 4 Year Old Royal Winter Fair R&W 2017
•1st 4 Yr Old & HM Gr. Ch. Int'l R&W Show 2017
•1st 4 Yr Old & Res. Sr. Ch. WI State R&W 2017
•Res. All-American R&W Jr. 3 Year Old 2016
•HM All-Canadian R&W Junior Cow 2016
•Res. Grand Champion WI State R&W 2016
•Unanimous All-American R&W Jr. 2 Year Old 2015

3rd through 9th Dams:

KHW Regiment Apple-Red-ET 4E-96 DOM 28*

4-01 2x 365d 35,750 4.7 1682 3.7 1314
•Res. Grand Champ. Int'l R&W Show 2013
•Grand Champion Int'l R&W Show 2011

Kamps-Hollow Altitude-ET *RC 2E-95 2* DOM

7-00 2x 365d 39,690 4.7 1849 3.5 1385
Life: 1844d 144,460 4.4 6295 3.7 5288

Clover-Mist Alisha-ET *RC 3E-93 GMD DOM

5-03 3x 365d 34,670 4.8 1654 3.5 1220
Life: 2999d 226,470 4.7 10659 3.6 8149

Clover-Mist Augy Star-ET EX-94 4E DOM

7-10 2x 365d 43,140 5.0 2136 3.1 1339
Life: 2274d 196,240 4.8 9349 3.3 6458

D-R-A August EX-96 4E DOM

8-05 3x 365d 27,460 4.3 1187 3.2 871
Life: 3433d 190,200 4.4 8281 3.5 4818

•Nominated All-American Aged Cow 1986

•All-Wisconsin Aged Cow 1987

D-R-A Ideal Precious Leader EX-90 2E

7-06 2x 358d 20,090 3.9 787 3.4 675
Life: 2456d 133,250 4.0 5308

D-R-A Princess Lad Leader EX-90 3E

9-05 2x 305d 19,160 4.2 809



MILKSOURCE DFT LEXUS-RED-ET "EX-90 EX-MS"
Reserve All-American R&W Spring Calf 2015
(Catalog Number 21)



WILSTAR-RS TLT LIMITED-RED "EX-94 2E"
Reserve Grand Champion International R&W Show 2011
(Dam of Catalog Numbers 21, 22 & 27)

Lot 21

Crescentmead

MILKSOURCE DFT LEXUS-RED-ET

73200987 • Born March 3, 2015

Bred 6/19/19 to
Luck-E America 684-ET
54HO0637

Excellent-90 EEVVE 3-09
3-04 2x 365d 28,585 4.2 1203 3.2 928"
1-11 2x 305d 23,870 3.9 934 3.3 783

•Nom. All-American R&W Jr. 2 Year Old 2017
•1st Jr. 2 Year Old Midwest Spring R&W Show 2017
•Res. All-American R&W Spring Calf 2015

Maternal sisters to Lexus:

Milksource Adv Lilac-Red-ET EX-94
•Res. Gr. Champ. International R&W Jr. Sh. 2014
Milksource Cntdr Lovely-Red EX-92
3-01 2x 365d 30,360 4.0 1216 3.2 962
•Jr. All-American R&W Jr. 3 Year Old 2014

Maternal sisters to Lexus:

Milksource Alwy Loca-Red-ET EX-92
5-04 2x 365d 35,590 4.2 1480 3.0 1076
•Res. Jr. All-American R&W Aged Cow 2019
Milksource Destry Lorel-ET *RC EX-92
2-00 3x 365d 30,090 4.1 1234 3.4 1036
OCD Defiant Lethal-ET VG-88
•Nom. All-American Milking Yearling 2019
Milksource Barb Love-Red-ET VG-88
•HM All-American R&W Jr. 2 Year Old 2016
•Res. All-American R&W Summer Yrlg 2015

Scientific B Defiant-ET *RC

141123484 VG-87 *RC *TP *TC *TY *TV *TL *TD
PTA +456M -31F +3P 99R 12/19
PTA +3.58T +2.52UDC +1.62FLC 99R 12/19
GTPI + 1645

Wilstar-RS Tlt Limited-Red

62371079 Excellent-94 EEEVE 2E 6-02
3-07 2x 365d 37,420 4.1 1519 3.5 1292
5-09 2x 365d 35,360 3.8 1327 3.4 1185
1-11 2x 365d 24,200 3.8 928 3.4 823
Life: 1391d 116,170 3.9 4562 3.3 3776
•Res. All-American R&W Aged Cow 2011
•Res. Grand Champ. International R&W Show 2011
•1st Mature Cow & HM Gr. Ch. Can. Nat'l R&W 2011
•Res. All-Canadian R&W Senior Cow 2011
•Nom. All-American R&W 4 Year Old 2009
•Res. Senior Champ. WI Championship Show 2009
•All-Wisconsin 4 Year Old 2009

Ladino Park Talent-Imp-ET *RC

AUS930377 EX-90 ST *RC *TV *TL
PTA -522M -43F -8P 99R 12/19
PTA +1.12T +1.43UDC +.34FLC GTPI +1369

Wilstar-RS Kite Lover-Red

134370389 Excellent-91 2E EEEVE 6-01
4-07 2x 365d 41,700 3.9 1627 3.1 1297
3-03 2x 365d 32,070 3.6 1170 3.1 999
2-03 2x 327d 26,160 3.7 977 3.1 820
Life: 1258d 116,740 3.9 4511 3.2 3703
•7th Jr. 2 Year Old Grand Int'l R&W Show 2005
•Member 2nd Dam/Daughter Int'l R&W Sh. 2005

3rd through 10th Dams:

Wilstar-RS Rub Lazer-Red-Tw EX-91 2E
4-02 2x 365d 40,920 3.7 1532 3.3 1356
WVA-Greystone M Lexus-ET *RC EX-91 2E
4-04 2x 365d 28,490 3.1 890 3.0 842
Hanover-Hill Charlylu-Red VG-85
4-11 3x 365d 35,320 4.1 1463 3.6 1280
Hanover-Hill-R Lulu-Red-ET EX-91 2E
3-05 3x 365d 26,620 3.9 1033 3.5 920
C Hanoverhill Sheik Lulu-ET *RC EX-CAN
9-03 2x 365d 39,020 3.8 1484 3.3 1302
Tora Triple Threat Lulu EX-96 GMD DOM *11
•Res. All-Canadian Mature Cow 1981
Ormsby Lougo Alta EX-90 GMD
Ormsby Alta Pride VG-85

Lot 22

Crescentmead

CRESCENTMEAD LEVRG LULU-RED

144025954 • Born July 23, 2016

Very Good-85 3-00

2-07 2x 349d 23,940 4.1 991 3.4 818*RIP

Bred 10/19/19 to
Luck-E America 684-ET
(sexed semen) 54H00637

Westcoast Leverage-Red-ET

CAN11956313 VG-85 *CD
PTA -927M -5F +4P 96R 12/19
PTA +3.32T +2.31UDC +2.51FLC 95R 12/19
GTPI +1709

Milksource AM Leyane-Red-ET

72230146 Excellent-91 EEEVE 5-02
4-08 2x 365d 33,780 3.6 1211 3.3 1119
3-04 2x 365d 27,150 3.9 1051 3.4 918
6-01 2x 307d 25,338 3.6 900 3.3 847*RIP
2-04 2x 330d 23,630 3.5 825 3.4 813

Maternal sisters to Leyane:

Milksource Adv Lilac-Red-ET EX-94

•Res. Gr. Champ. International R&W Jr. Sh. 2014

Milksource Cntdr Lovely-Red EX-92

•Jr. All-American R&W Jr. 3 Year Old 2014

Milksource Alwy Loca-Red-ET EX-92

5-04 2x 365d 35,590 4.2 1480 3.0 1076

•Res. Jr. All-American R&W Aged Cow 2019

Apples Absolute-Red-ET

139358472 EX-94 *CV *TC *TY *TL *TD
PTA -1459M +6F -9P 99R 12/19
PTA +2.88T +3.46UDC +2.13FLC GTPI +1501

Greenlane Destry Laurel-Red-ET

CN10990081 EX-93-3E-CAN 2*
6-05 3x 364d 36,812 4.6 1693 3.7 1354

KHW Elm-Park Acme-ET *RC

61720218 EX-90 GM *RC *TY *TV *TL *TD
PTA -332M +2F +7P 99R 12/19
PTA +1.44T +1.59UDC +.16FLC GTPI +1778

Wilstar-RS Tit Limited-Red

62371079 Excellent-94 EEEVE 2E 6-02
3-07 2x 365d 37,420 4.1 1519 3.5 1292
5-09 2x 365d 35,360 3.8 1327 3.4 1185
Life: 1391d 116,170 3.9 4562 3.3 3776

•Res. All-American R&W Aged Cow 2011

•Res. Grand Champ. International R&W Show 2011

•1st Mature Cow & HM Gr. Ch. Can. Nat'l R&W 2011

•Res. All-Canadian R&W Senior Cow 2011

•Nom. All-American R&W 4 Year Old 2009

3rd through 11th Dams:

Wilstar-RS Kite Lover-Red EX-91 2E

4-07 2x 365d 41,700 3.9 1627 3.1 1297

Life: 1258d 116,740 3.9 4511 3.2 3703

Wilstar-RS Rub Lazer-Red-Tw EX-91 2E

4-02 2x 365d 40,920 3.7 1532 3.3 1356

WVA-Greystone M Lexus-ET *RC EX-91 2E

4-04 2x 365d 28,490 3.1 890 3.0 842

Hanover-Hill Charlylu-Red VG-85

4-11 3x 365d 35,320 4.1 1463 3.6 1280

Hanover-Hill-R Lulu-Red-ET EX-91 2E

3-05 3x 365d 26,620 3.9 1033 3.5 920

C Hanoverhill Sheik Lulu-ET *RC EX-CAN

9-03 2x 365d 39,020 3.8 1484 3.3 1302

Tora Triple Threat Lulu EX-96 GMD DOM *11

•Res. All-Canadian Mature Cow 1981

Ormsby Lougo Alta EX-90 GMD

Ormsby Alta Pride VG-85

Lot 23

Crescentmead

CRESCENTMEAD LOLI-POP-RED

3203415509 • Born March 2, 2019

She-Ken BW Dunkin-Red-ET

72713010 *TL *TD
PTA -963M -6F -9P 88R 12/19
PTA +3.15T +2.70UDC +2.09FLC 84R 12/19
GTPI +1736

Crescentmead Levrg Lulu-Red

144025954 Very Good-85 3-00
2-07 2x 349d 23,940 4.1 991 3.4 818*RIP

Hylite Barbwire-Red-ET

CAN9748330 VG-87 ST *TP *TC *TY *TV *TL *TD
PTA -632M -6F -8P 99R 12/19
PTA +2.00T +.74UDC +1.47FLC GTPI +1460

Ms D Apple Danielle-Red-ET

69822207 Excellent-95 2E
6-05 2x 365d 35,150 3.8 1700 3.2 1113

Westcoast Leverage-Red-ET

CAN11956313 VG-85 *CD
PTA -927M -5F +4P 96R 12/19
PTA +3.32T +2.31UDC +2.51FLC GTPI +1709

Milksource AM Leyane-Red-ET

72230146 Excellent-91 EEEVE 5-02
4-08 2x 365d 33,780 3.6 1211 3.3 1119
3-04 2x 365d 27,150 3.9 1051 3.4 918
6-01 2x 307d 25,338 3.6 900 3.3 847*RIP
2-04 2x 330d 23,630 3.5 825 3.4 813

Maternal sisters to Leyane

Milksource Adv Lilac-Red-ET EX-94

Milksource Cntdr Lovely-Red EX-92

Milksource Alwy Loca-Red-ET EX-92

3rd through 12th Dams:

Wilstar-RS Tit Limited-Red EX-94 2E

3-07 2x 365d 37,420 4.1 1519 3.5 1292

Life: 1391d 116,170 3.9 4562 3.3 3776

•Res. All-American R&W Aged Cow 2011

•Res. Grand Champ. Int'l R&W Show 2011

•1st Mature Cow & HM Gr. Ch. Can. Nat'l R&W 2011

•Res. All-Canadian R&W Senior Cow 2011

•Nom. All-American R&W 4 Year Old 2009

•Res. Senior Champ. WI Championship Sh. 2009

•All-Wisconsin 4 Year Old 2009

Wilstar-RS Kite Lover-Red EX-91 2E

4-07 2x 365d 41,700 3.9 1627 3.1 1297

Life: 1258d 116,740 3.9 4511 3.2 3703

Wilstar-RS Rub Lazer-Red-Tw EX-91 2E

4-02 2x 365d 40,920 3.7 1532 3.3 1356

WVA-Greystone M Lexus-ET *RC EX-91 2E

4-04 2x 365d 28,490 3.1 890 3.0 842

Hanover-Hill Charlylu-Red VG-85

4-11 3x 365d 35,320 4.1 1463 3.6 1280

Hanover-Hill-R Lulu-Red-ET EX-91 2E

3-05 3x 365d 26,620 3.9 1033 3.5 920

C Hanoverhill Sheik Lulu-ET *RC EX-CAN

9-03 2x 365d 39,020 3.8 1484 3.3 1302

Tora Triple Threat Lulu EX-96 GMD DOM *11

•Res. All-Canadian Mature Cow 1981

Ormsby Lougo Alta EX-90 GMD

Ormsby Alta Pride VG-85

Lot 24

Crescentmead

CRESCENTMEAD JACT LAROW-RED

3149946217 • Born December 10, 2017

Bred 2/21/2020 to
Mr Affection Analyst-Red-ET 7H015023

1-11 2x 75d 6,027 4.0 239 3.1 188"RIP

FG Jacot-Red-ET

FRA8541048789 *TL *TD
PTA +435M +16F +11P 89R 12/19
PTA +2.53T +2.18UDC +1.33FLC 84R 12/19
GTPI +1878

Milksource AM Leyane-Red-ET

72230146 Excellent-91 EEEVE 5-02
4-08 2x 365d 33,780 3.6 1211 3.3 1119
3-04 2x 365d 27,150 3.9 1051 3.4 918
6-01 2x 307d 25,338 3.6 900 3.3 847"RIP
2-04 2x 330d 23,630 3.5 825 3.4 813

Maternal sisters to Leyane:

Milksource Adv Lilac-Red-ET EX-94

•Res. Gr. Champ. International R&W Jr. Sh. 2014

Milksource Cntdr Lovely-Red EX-92

•Jr. All-American R&W Jr. 3 Year Old 2014

Milksource Alwy Loca-Red-ET EX-92

5-04 2x 365d 35,590 4.2 1480 3.0 1076
•Res. Jr. All-American R&W Aged Cow 2019

KHW Elm-Park Acme-ET *RC

61720218 EX-90 GM *RC *TY *TV *TL *TD
PTA -332M +2F+7P 99R 12/19
PTA +1.44T +1.59UDC +.16FLC GTPI +1778

Wilstar-RS Tit Limited-Red

62371079 Excellent-94 EEEVE 2E 6-02
3-07 2x 365d 37,420 4.1 1519 3.5 1292
5-09 2x 365d 35,360 3.8 1327 3.4 1185
1-11 2x 365d 24,200 3.8 928 3.4 823
Life: 1391d 116,170 3.9 4562 3.3 3776
•Res. All-American R&W Aged Cow 2011
•Res. Grand Champ. International R&W Show 2011
•1st Mature Cow & HM Gr. Ch. Can. Nat'l R&W 2011
•Res. All-Canadian R&W Senior Cow 2011
•Nom. All-American R&W 4 Year Old 2009
•Res. Senior Champ. WI Championship Show 2009
•All-Wisconsin 4 Year Old 2009

Lot 24A CRESCENTMEAD LA-DI-DA-RED

3203415527 • Born December 1, 2019
99%RHA-I

S: Farnear Altitude-Red-ET
D: Crescentmead Jact Larow-Red

3rd through 11th Dams:

Wilstar-RS Kite Lover-Red EX-91 2E
4-07 2x 365d 41,700 3.9 1627 3.1 1297
Life: 1258d 116,740 3.9 4511 3.2 3703
Wilstar-RS Rub Lazer-Red-Tw EX-91 2E
4-02 2x 365d 40,920 3.7 1532 3.3 1356
WVA-Greystone M Lexus-ET *RC EX-91 2E
4-04 2x 365d 28,490 3.1 890 3.0 842
Hanover-Hill Charlylu-Red VG-85
4-11 3x 365d 35,320 4.1 1463 3.6 1280
Hanover-Hill-R Lulu-Red-ET EX-91 2E
3-05 3x 365d 26,620 3.9 1033 3.5 920
C Hanoverhill Sheik Lulu-ET *RC EX-CAN
9-03 2x 365d 39,020 3.8 1484 3.3 1302
Tora Triple Threat Lulu EX-96 GMD DOM *11
•Res. All-Canadian Mature Cow 1981
Ormsby Lougo Alta EX-90 GMD
Ormsby Alta Pride VG-85

Lot 25

Crescentmead

CRESCENTMEAD DIAMOND LUXE *RC

3203415513 • Born April 13, 2019 99%RHA-I
*RC *TC *TL *TD

Maternal sisters to Leyane:

Milksource Alwy Loca-Red-ET EX-92
5-04 2x 365d 35,590 4.2 1480 3.0 1076
•Res. Jr. All-American R&W Aged Cow 2019
Milksource Destry Lorel-ET *RC EX-92
2-00 3x 365d 30,090 4.1 1234 3.4 1036
OCD Defiant Lethal-ET VG-88
•Nom. All-American Milking Yearling 2019
Milksource Barb Love-Red-ET VG-88
•HM All-American R&W Jr. 2 Year Old 2016
•Res. All-American R&W Summer Yrlg 2015

Mr D Apple Diamondback *RC

3013721049 EX-93 *RC *TC *TY *TV *TL *TD
PTA +106M +1F 18P 99R 12/19
PTA +3.23T +2.97UDC +1.95FLC 99R 12/19
GTPI +1991

Milksource AM Leyane-Red-ET

72230146 Excellent-91 EEEVE 5-02
4-08 2x 365d 33,780 3.6 1211 3.3 1119
3-04 2x 365d 27,150 3.9 1051 3.4 918
6-01 2x 307d 25,338 3.6 900 3.3 847"RIP
2-04 2x 330d 23,630 3.5 825 3.4 813

Maternal sisters to Leyane:

Milksource Adv Lilac-Red-ET EX-94

•Res. Gr. Champ. International R&W Jr. Sh. 2014

Milksource Cntdr Lovely-Red EX-92

•Jr. All-American R&W Jr. 3 Year Old 2014

Milksource Dft Lexus-Red-ET EX-90 EX-MS

•Nom. All-American R&W Jr. 2 Year Old 2017

KHW Elm-Park Acme-ET *RC

61720218 EX-90 GM *RC *TY *TV *TL *TD
PTA -332M +2F+7P 99R 12/19
PTA +1.44T +1.59UDC +.16FLC GTPI +1778

Wilstar-RS Tit Limited-Red

62371079 Excellent-94 EEEVE 2E 6-02
3-07 2x 365d 37,420 4.1 1519 3.5 1292
5-09 2x 365d 35,360 3.8 1327 3.4 1185
1-11 2x 365d 24,200 3.8 928 3.4 823
Life: 1391d 116,170 3.9 4562 3.3 3776
•Res. All-American R&W Aged Cow 2011
•Res. Grand Champ. International R&W Show 2011
•1st Mature Cow & HM Gr. Ch. Can. Nat'l R&W 2011
•Res. All-Canadian R&W Senior Cow 2011
•Nom. All-American R&W 4 Year Old 2009
•Res. Senior Champ. WI Championship Show 2009
•All-Wisconsin 4 Year Old 2009

3rd through 11th Dams:

Wilstar-RS Kite Lover-Red EX-91 2E
4-07 2x 365d 41,700 3.9 1627 3.1 1297
Life: 1258d 116,740 3.9 4511 3.2 3703
Wilstar-RS Rub Lazer-Red-Tw EX-91 2E
4-02 2x 365d 40,920 3.7 1532 3.3 1356
WVA-Greystone M Lexus-ET *RC EX-91 2E
4-04 2x 365d 28,490 3.1 890 3.0 842
Hanover-Hill Charlylu-Red VG-85
4-11 3x 365d 35,320 4.1 1463 3.6 1280
Hanover-Hill-R Lulu-Red-ET EX-91 2E
3-05 3x 365d 26,620 3.9 1033 3.5 920
C Hanoverhill Sheik Lulu-ET *RC EX-CAN
9-03 2x 365d 39,020 3.8 1484 3.3 1302
Tora Triple Threat Lulu EX-96 GMD DOM *11
•Res. All-Canadian Mature Cow 1981
Ormsby Lougo Alta EX-90 GMD
Ormsby Alta Pride VG-85



MILKSOURCE ALWY LOCA-RED "EX-92"
Res. Jr. All-American R&W Aged Cow 2019
 (Maternal Sister to Catalog Number 26)



MILKSOURCE ADV LILAC-RED-ET "EX-94"
Reserve Grand Champion International R&W Junior Show 2014
 (Maternal Sister to Catalog Number 26)

Lot 26

Milk Source LLC

MILKSOURCE LIVELY-RED-ET

3203772737 • Born September 10, 2019

Maternal sisters to Lively:

- Milksource Adv Lilac-Red-ET EX-94**
 •Res. Gr. Champ. International R&W Jr. Sh. 2014
- Milksource Cntdr Lovely-Red EX-92**
 3-01 2x 365d 30,360 4.0 1216 3.2 962
 •Jr. All-American R&W Jr. 3 Year Old 2014
- Milksource Dft Lexus-Red-ET EX-90 EX-MS**
 3-04 2x 365d 28,585 4.2 1203 3.2 928"
 •Nom. All-American R&W Jr. 2 Year Old 2017
 •Res. All-American R&W Spring Calf 2015

Maternal sisters to Lively:

- Milksource Alwy Loca-Red-ET EX-92**
 5-04 2x 365d 35,590 4.2 1480 3.0 1076
 •Res. Jr. All-American R&W Aged Cow 2019
- Milksource Destry Lorel-ET *RC EX-92**
 2-00 3x 365d 30,090 4.1 1234 3.4 1036
OCD Defiant Lethal-ET VG-88
 •Nom. All-American Milking Yearling 2019
- Milksource Barb Love-Red-ET VG-88**
 •HM All-American R&W Jr. 2 Year Old 2016
 •Res. All-American R&W Summer Yrlg 2015

Apples Absolute-Red-ET

139358472 EX-94 *CV *TC *TY *TL *TD
 PTA -1459M +6F -9P 99R 12/19
 PTA +2.88T +3.46UDC +2.13FLC 99R 12/19
 GTPI +1501

Wilstar-RS Tit Limited-Red

62371079 Excellent-94 EEEVE 2E 6-02
 3-07 2x 365d 37,420 4.1 1519 3.5 1292
 5-09 2x 365d 35,360 3.8 1327 3.4 1185
 1-11 2x 365d 24,200 3.8 928 3.4 823
 Life: 1391d 116,170 3.9 4562 3.3 3776
 •Res. All-American R&W Aged Cow 2011
 •Res. Grand Champ. International R&W Show 2011
 •1st Mature Cow & HM Gr. Ch. Can. Nat'l R&W 2011
 •Res. All-Canadian R&W Senior Cow 2011
 •Nom. All-American R&W 4 Year Old 2009
 •Res. Senior Champ. WI Championship Show 2009
 •All-Wisconsin 4 Year Old 2009

Ladino Park Talent-Imp-ET *RC

AUS930377 EX-90 ST *RC *TV *TL
 PTA -522M -43F -8P 99R 12/19
 PTA +1.12T +1.43UDC +.34FLC GTPI +1369

Wilstar-RS Kite Lover-Red

134370389 Excellent-91 2E EEEVE 6-01
 4-07 2x 365d 41,700 3.9 1627 3.1 1297
 3-03 2x 365d 32,070 3.6 1170 3.1 999
 2-03 2x 327d 26,160 3.7 977 3.1 820
 Life: 1258d 116,740 3.9 4511 3.2 3703
 •7th Jr. 2 Year Old Grand Int'l R&W Show 2005
 •Member 2nd Dam/Daughter Int'l R&W Sh. 2005

3rd through 10th Dams:

Wilstar-RS Rub Lazer-Red-Tw EX-91 2E
 4-02 2x 365d 40,920 3.7 1532 3.3 1356
WVA-Greystone M Lexus-ET *RC EX-91 2E
 4-04 2x 365d 28,490 3.1 890 3.0 842
Hanover-Hill Charlylu-Red VG-85
 4-11 3x 365d 35,320 4.1 1463 3.6 1280
Hanover-Hill-R Lulu-Red-ET EX-91 2E
 3-05 3x 365d 26,620 3.9 1033 3.5 920
C Hanoverhill Sheik Lulu-ET *RC EX-CAN
 9-03 2x 365d 39,020 3.8 1484 3.3 1302
Tora Triple Threat Lulu EX-96 GMD DOM *11
 •Res. All-Canadian Mature Cow 1981
Ormsby Lougo Alta EX-90 GMD
Ormsby Alta Pride VG-85



BUDJON-VAIL DEIDRA-RED-ET "EX-94"
 All-American R&W Fall Heifer Calf 2012
 (Dam of Catalog Number 27)



LAKE-BREEZE ACT DEE-RED-ET "EX-92"
 (Maternal Sister to Catalog Number 27)

Lot 27

Crescentmead

LAKE-BREEZE DREAMER-RED-ET

3141339925 • Born March 1, 2018

Bred 5/26/19 to
 Cycle Dback Jackson-Red-Tw
 566HO1282

Scientific B Defiant-ET *RC

141123484 VG-87 *RC *TP *TC *TY *TV *TL *TD
 PTA +456M -31F +3P 99R 12/19
 PTA +3.58T +2.52UDC +1.62FLC 99R 12/19
 GTPI + 1645

Budjon-Vail Deidra-Red-ET

141591003 Excellent-94 EEEEE 4-07 *TL *TD
 5-11 3x 365d 44,900 3.6 1605 2.8 1259
 4-04 3x 365d 40,269 3.1 1262 2.9 1160
 Life: 1219d 125,530 3.4 4289 2.9 3631
 •HHM All-American R&W Milking Yearling 2013
 •Member HM All-Amer. R&W Produce of Dam '13
 •All-American R&W Fall Heifer Calf 2012

Maternal sisters to Deidra:

Budjon-Nitzzy Destiny-Red-ET EX-94
 •Unanimous All-American R&W 4 Year Old 2011
Budjon-Nitzzy Danielle-ET EX-94
Budjon-Vail Gold Dreams-ET EX-94

Maternal sisters to Dreamer:

Lake-Breeze Act Dee-Red-ET EX-92
 3-08 2x 365d 34,270 3.3 1138 3.1 1065
 •1st Spring Yrlg & Res. Junior Champion,
 Western Spring National R&W Show 2015
 •2nd Spring Yrlg Western Spring National 2015
Lake-Breeze Deja Vu-Red-ET EX-90 EX-MS
 2-11 3x 340d 28,940 4.0 1161 3.1 902

MD-Valleyvue Camden-Red-ET

137077623 VG-88 *TY *TV *TL *TD
 PTA -425M -26F -17P 94R 12/19
 PTA +1.35T -.67UDC +1.11FLC GTPI +1379

Budjon Redmarker Desire *RC

129532602 Excellent-96 4E EEEEE GMD *RC
 5-03 2x 365d 47,540 4.2 1998 2.9 1394
 3-06 2x 365d 39,040 4.5 1743 3.0 1184
 7-01 2x 365d 42,220 3.8 1609 3.0 1251
 Life: 2637d 255,630 4.0 10213 2.8 7204
 •All-Wisconsin 125,000 lb. Cow 2010
 •Reserve All-American 125,000 lb. Cow 2007
 •1st 125,000 lb. Cow, Int'l Holstein Show 2007
 •Unanimous All-American 5 Year Old 2005
 •Grand Champion Int'l Holstein Show 2005
 •HM All-American 4 Year Old 2004

Maternal sisters to Dreamer:

Lake-Breeze Devine-Red-ET EX-90
Lake-Breeze Delight-Red-ET VG-86
 3-03 2x 268d 17,440 4.3 754 3.5 608
 •HM Jr. All-American R&W Spring Yrlg 2016
 •Nom. All-American R&W Spring Yrlg 2016
Lake-Breeze DeeDee-Red-ET VG-88
 2-03 2x 365d 25,580 3.8 978 3.3 833

3rd through 6th Dams

Triple-A Danee EX-92 3E EEEEE
 8-02 2x 312d 34,210 4.1 1392 3.1 1052
 Life: 1957d 148,520 4.1 6058 3.3 4963
 •All-American Produce of Dam 2007
Triple-A Linc Fancy EX-90 2E
 7-06 2x 365d 23,120 4.4 1025 3.3 758
 Life: 2565d 155,090 4.3 6698 3.4 5269
C Lessia Warden Pre Foxie EX-90
 10-4 2x 330d 18,300 3.9 715 3.1 575
 Life: 2251d 120,216 4.0 4771 3.2 3902
Lessia Pre Foxie VG-85-2Y-CAN *1
 6-07 2x 319d 22,150 4.0 888 3.3 714
 Life: 10 Lact 194,459 4.0 7738 3.2 5765

Lot 28

Crescentmead

CRESCENTMEAD DIXIE DIVA-RED

3203415519 • Born July 23, 2019 99%RHA-I

Cycle McGucci Jordy-Red

3131666411 *CV *TC *TY *TL *TD
PTA -373M +20F -9P 84R 12/19
PTA +3.43T +2.87UDC +3.10FLC 79R 12/19
GTPI +1863

Crescentmead Dixie Chic-Red

3149946220
2-00 2x 206d 13,562 3.0 405 2.9 396"RIP

Mr Apples McGucci-ET *RC

72353438 *RC *TY *TL *TD
PTA -1070M +38F +7P 95R 12/19
PTA +3.34T +2.83UDC +3.56FLC GTPI +2132

Bryersquart Gchip Jail-P-ET *RC

71402418 Excellent-90 *RC *PO
1-11 3x 341d 31,580 3.9 1233 2.9 925

Milksource Taz-Red-ET

71251985 VG-85
PTA -658M -4F -8P 83R 12/19
PTA +2.54T +1.92UDC +1.82FLC GTPI +1783

Milksource Destry Dixie-ET *RC

70721206 Excellent-90 EEVVE 4-11
4-08 2x 348d 37,840 4.3 1615 3.3 1252
2-10 2x 365d 31,090 4.2 1308 3.4 1044
5-09 2x 216d 22,490 4.1 914 3.1 695
Life: 1170d 103,870 4.3 4440 3.4 3492

3rd through 8th Dams

Budjon-Nitzzy Destiny-Red-ET EX-94 2E
4-03 2x 365d 36,080 3.3 1202 3.1 1124
Life: 1596d 155,110 3.6 5616 3.2 4765
•Nom. All-American R&W Production Cow 2013
•All-American R&W 4 Year Old 2011
•Res. All-Canadian R&W Junior Cow 2011
•All-American R&W Jr. 3 Year Old 2010
•HHM All-American R&W Jr. 2 Year Old 2009
Budjon Redmarker Desire *RC EX-96 4E GMD
5-03 2x 365d 47,540 4.2 1998 2.9 1394
Life: 2637d 255,630 4.0 10213 2.8 7204
•All-Wisconsin 125,000 lb. Cow 2010
•Reserve All-American 125,000 lb. Cow 2007
•1st 125,000 lb. Cow, Int'l Holstein Show 2007
•Unanimous All-American 5 Year Old 2005
•Grand Champion Int'l Holstein Show 2005
•HM All-American 4 Year Old 2004
Triple-A Danee EX-92 3E EEEEE
8-02 2x 312d 34,210 4.1 1392 3.1 1052
Life: 1957d 148,520 4.1 6058 3.3 4963
•All-American Produce of Dam 2007
Triple-A Linc Fancy EX-90 2E
7-06 2x 365d 23,120 4.4 1025 3.3 758
C Lessia Warden Pre Foxie EX-90
10-4 2x 330d 18,300 3.9 715 3.1 575
Lessia Pre Foxie VG-85-2Y-CAN *1
6-07 2x 319d 22,150 4.0 888 3.3 714

Lot 29

Crescentmead

MILKSOURCE LOTUS NONI-RED

143777148 • Born April 14, 2016

Bred 8/07/19 to

Brookview Redlight-Red 566HO1312

Good Plus-80 2-08

1-11 2x 365d 23,460 3.7 879 3.3 768

3-02 2x 225d 18,519 3.6 661 3.1 578"RIP

Blondin Lotus-ET *RC

CAN107308984 *RC *TC *TY *TV *TL
PTA -897M -36F -13P 96R 12/19
PTA +2.30T +1.51UDC +.82FLC 96R 12/19
GTPI +1310

Hammertime Noniberry-Red

142432640 Very Good-88 VG-MS 3-11
3-07 2x 343d 29,000 4.6 1338 3.3 959
4-07 2x 281d 22,770 4.3 972 3.2 735
2-07 2x 292d 17,850 4.5 800 3.5 621
•1st Sr. 3 Yr Old, Int. & Grand Champion,
Wisconsin State Fair 2016
•Nom. All-American R&W Fall Calf 2013
•1st Fall Calf & Jr. Ch. WI Champ. R&W Sh. 2013
•5th Fall Calf International R&W Show 2013
•Res. Jr. Champion WI Dist. 5 Show 2013

Braedale Goldwyn

CAN10705608 GP-84 GM Extra *CD *TY *TV *TL
PTA -285M +14F +3P 99R 12/19
PTA +1.71T +1.46UDC +1.32FLC GTPI +1850

Rockymountain Tal Licorice-ET *RC

CAN7990215 Excellent-95 8* *RC
3-10 2x 323d 34,770 4.0 1384 3.2 1106

Patience Sholine Contender-Red

CAN7483577 EX-95 ST *TV *TL
PTA -2138M -46F -57P 98R 12/19
PTA +1.92T +3.42UDC +1.15FLC TPI +1582

Mell-Wood Hvezda Nala-Red

141059334 Very Good-88 EX-MS 3-09 *TL *TD
3-06 2x 305d 34,890 3.1 1093 3.3 1159

3rd through 10th Dams:

Mell-Wood Rubens Nicolette EX-90
3-04 2x 305d 29,710 3.6 1072 3.0 878
Life: 2004d 161,880 3.5 5696 3.0 4843
Mell-Wood Leduc Nona GP-84
6-01 2x 318d 26,280 3.3 869 2.9 755
Mell-Wood Storm Nuisance VG-85
2-06 2x 365d 32,890 3.5 1159 2.9 956
Mell-Wood Luke Nelly GP-83
3-00 2x 365d 31,870 3.4 1082 2.9 940
Mell-Wood Thor Nettie VG-85
4-05 2x 363d 31,740 3.9 1235 3.0 960
Mell-Wood Elevation Nuttie EX-90 2E GMD
5-04 2x 365d 29,640 3.8 1131 2.7 808
Mell-Wood Pilot Nelly EX-90 2E DOM
7-11 2x 365d 23,540 3.9 916
Mell-Wood Fobes Skokie VG-86



ERNEST-ANTHONY SID AMELIA "EX-92 EX-MS"
Wisconsin Futurity Winner 2016
 (Catalog Number 30)



Lot 30

Crescentmead

ERNEST-ANTHONY SID AMELIA

142503706 • Born January 2, 2013

Bred 12/20/19 to
 Luck-E Aristocrat-Red
 94HO0910

Excellent-92 EEEVE 4-02
 4-08 2x 365d 35,870 4.6 1660 3.2 1152"
 3-05 2x 365d 31,926 4.3 1392 3.2 1046"
 6-06 2x 210d 23,667 4.7 1109 3.0 715"RI
 2-05 2x 311d 26,067 3.9 1014 3.1 797"

- Wisconsin Futurity Winner 2016
- Res. Grand Champion WI State Fair 2016

Pine-Tree Sid-ET

62175895 VG-86 ST *TR *TP *TY *TL *TD
 PTA -326M +5F -5P 99R 12/19
 PTA +2.26T +1.83UDC -.32FLC 99R 12/19
 GTPI +1555

Ernest-Anthony Amaze-ET

68659697 Excellent-92 EEVEE 5-08
 3-09 2x 365d 28,700 4.5 1283 3.3 955
 5-05 2x 188d 18,010 4.7 851 3.3 601
 2-09 2x 289d 17,800 3.9 702 3.2 563

Full sister to Amaze:

Ernest-Anthony Astound-ET EX-93 2E
 7-05 2x 365d 28,910 4.4 1276 3.4 986
 4-06 2x 365d 30,890 4.1 1260 3.2 987

Regancrest-Mr Drham Sam-ET

207184639 GM *TR *TV *TL
 PTA -494M +2F -10P 99R 12/19
 PTA +.48T +.58UDC +1.13FLC GTPI +1524

Pine-Tree Finley Minnie-ET

61733050 EX-91-CAN DOM 10*
 6-10 2x 354d 38,565 4.0 1541 3.1 1179

Picston Shottle-ET

GBR598172 EX-96 GM *TV *TL *TY
 PTA +485M +26F +11P 99R 12/19
 PTA +1.12T +.67UDC +.32FLC GTPI +1878

Ernest-Anthony Astonish-ET

138656027 Excellent-91 EX-MS 2E
 3-07 2x 306d 26,740 4.4 1171 3.0 811
 2-01 2x 332d 24,240 4.5 1082 3.7 892
 •3rd Jr. 3 Year Old NE Fall National 2009

Maternal sister to Astonish:

Ernest-Anthony Astoria-ET EX-94
 1-10 2x 365d 28,640 4.6 1316 3.1 897

3rd through 6th Dams:

Ernest-Anthony Aphrodite-ET EX-95 2E
 4-01 2x 340d 37,960 5.8 2202 3.5 1341
 6-08 2x 365d 40,370 4.0 1617 3.2 1283
 •Member All-American Produce of Dam 2009
 •Member of All-American Best 3 Females '07 & '09
Tri-Day Ashlyn-ET EX-96 2E 17* GMD DOM
 4-09 2x 365d 43,090 4.8 2079 3.5 1503
 Life: 1374d 144,770 4.6 6665 3.5 5135
 •All-Time All-American 4 Year Old 2003
 •All-American & All-Canadian 4 Year Old 2001
 •Supreme Champion World Dairy Expo 2001
 •All-World - Holstein International 2001
 •All-American Sr. 3 Year Old 2000
 •1st Sr. 3 Year Old International Hol. Show 2000
Bendy-Brook Odyssey Favorite EX-92 2E DOM
 6-01 2x 337d 22,670 3.4 770 3.1 706
 •Res. All-American Produce of Dam 2000
Bendy-Brook Star Fonda VG-86
 3-11 2x 290d 23,390 3.5 826 3.1 724
 Life: 1677d 108,500 3.4 3725 3.2 3430

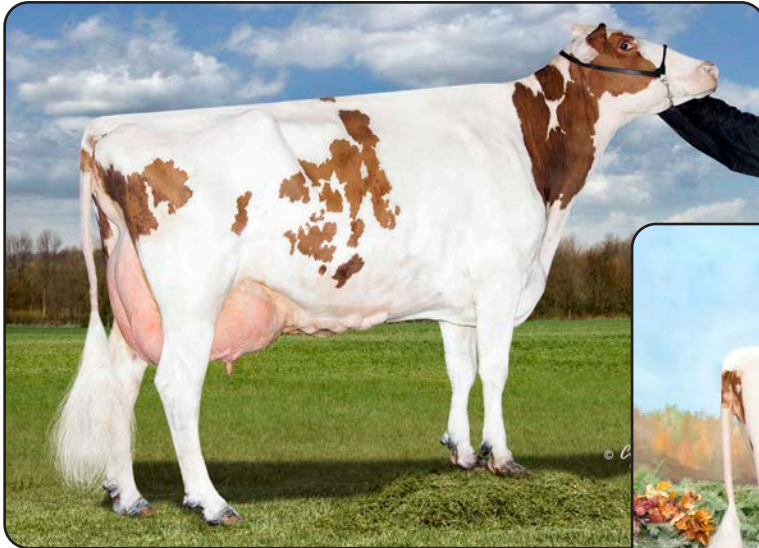

MS ROCKYMONTN WILLOW-RED-ET "EX-92 2E"
 Nominated All-American R&W Spring Yearling 2009
 (Dam of Catalog Number 31)



SHILOH-USA AVH DIANA-RED-ET
 HM All-American R&W Winter Calf 2017
 (Maternal Sister to Catalog Number 31)

Lot 31

Crescentmead

SHILOH-USA INC NORAH-RED-ET

3146270317 • Born December 2, 2017 99%RHA-I

Bred 8/13/19 to
 Luck-E Ammo Asteroid-Red-ET 54HO0845
 and She-Ken BW Dunkin-Red-ET

Riverdown Incredibull-Red

CAN11801384 VG-85 *TP*TY*TV*TL*TD
 PTA +360M +12F +20P 94R 12/19
 PTA +2.64T +2.39UDC +1.90FLC 91R 12/19
 GTPI +2078

Ms Rockymontn Willow-Red-ET

65457185 Excellent-92 EEEEE 2E 6-03
 5-10 3x 305d 35,750 3.6 1276 3.2 1139
 4-06 3x 305d 30,200 3.8 1142 3.2 967
 2-00 3x 305d 27,670 3.4 944 3.0 837
 •Nom. All-American R&W Spring Yrlg. 2009

Maternal sisters to Willow:

RockyMountain Gold Winter EX-94
 3-04 2x 298d 26,201 4.2 1095 3.5 917
 •Nom. All-Canadian Sr. 3 Year Old 2011
RockyMountain Golden Winnie EX-93-5E-CAN
 •HM All-Canadian Jr. 2 Year Old 2012
RockyMountain Braxton Whisper-ET EX-92-2E
RockyMountain Fever Wonder EX-91-3E-CAN 3*

OCD McCutchen Dresser-ET

3010975109 EX-91 *RC *TP *TY *TV *TL *TD
 PTA +1511M +40F +45P 99R 12/19
 PTA +2.34T +1.99UDC +1.24FLC GTPI +2274

Cherry Crest Thats Neat *RC

CAN11432171 EX-91-2E-CAN *RC
 6-02 2x 339d 36,116 3.9 1404 3.3 1193

Lystel Starfire *RC

CAN7221650 *ST *RC *TV *TL
 PTA -604M -15F -7P 98R 12/19
 PTA +.45T +.84UDC -.16FLC GTPI +1581

Raeland Leduc Wilhelmina *RC

CAN10788731 EX-92-2E-CAN 16*
 4-05 2x 365d 40,326 4.8 1933 3.1 1250
 7-07 2x 365d 35,670 4.5 1591 3.0 1056
 3-05 2x 310d 29,369 4.7 1395 3.1 898
 Life: 1308d 122,124 4.6 5591 3.1 3730
 •Res. All-Canadian Jr. 3 Year Old 2004
 •3rd Jr. 3 Year Old Royal Winter Fair 2004
 •Grand Champion Calgary Spring Show 2005

Maternal sisters to Norah:

Shiloh-USA Avh Dianna-Red-ET
 •HM All-American R&W Winter Calf 2017
 •3rd Winer Calf International R&W Show 2017
Shiloh-USA Avh Aaryn-Red-ET
 •2nd Summer Yrlg WI Champ. R&W Show 2019
Shiloh-USA Ustb Emma-Red-ET
 •2nd Spring Calf WI Champ. R&W Show 2019

3rd through 6th Dams

Raeland R Marker Winnie VG-87-CAN 2*
 6-03 2x 365d 15,600 4.2 648 3.2 496
Raeland Lincoln Wilhelmina VG-85-CAN
 3-11 2x 311d 16,978 4.5 756 3.8 637
Dalrae Unique Winny VG-85-CAN 2*
 5-11 2x 365d 23,647 3.8 902 3.3 789
 Life: 9 lact. 172,514 3.9 6757 3.4 5875
Laron Medalist Whitie VG-86-CAN
 4-11 2x 321d 19,542 3.7 732 3.3 637



TREFLE CHASSEP DOORMAN-ET "EX-92"

All-American Jr. 2 Year Old 2016 and All-American Jr. 3 Year Old 2017
(Dam of Catalog Numbers 32 & 33)

Lot 32 MILKSOURCE COTTON-ET

Milk Source LLC

3132912582 • Born September 2, 2017 99%RHA-I

Very Good-86 VG-MS 2-03
2-01 2x 118d 7,925 4.7 370 3.2 253"RIP
S: Lirr Drew Dempsey

Due 9/09/2020 to Milksource Cheers-ET 94HO19074

Sire of Lot 32:

Lirr Drew Dempsey

61083609 EX-93 *TR *CD *TP *TY *TV *TL *TD
PTA -309M +16F +10P 99R 12/19
PTA +2.36T +1.77UDC +1.62FLC 99R 12/19
GTPI +1914

Trefle Chassep Doorman-ET

CAN108725584 Excellent-92 EEEEV *TL *TD
GTPI +2197 +2.96T +2.27UDC +1.13FLC 12/19
4-05 2x 365d 35,867 4.6 1651 3.3 1189"
3-02 2x 365d 31,560 4.6 1438 3.7 1172
•All-American Jr. 3 Year Old 2017
•Res. All-Canadian Jr. 3 Year Old 2017
•1st Jr. 3 Yr Old & HM Int.Ch. Int'l Hol. Show 2017
•Int. & Res. Grand Champion, WI Champ.Sh. 2017
•Unanimous All-American Jr. 2 Year Old 2016
•All-Canadian Jr. 2 Year Old 2016
•1st Jr. 2 Year Old International Hol. Show 2016
•1st Jr. 2 Year Old Royal Winter Fair 2016
•Nom. All-American Spring Yrlg 2015

Lot 33 MILKSOURCE UNIX CASH-ET

3203772731 • Born September 6, 2019 99%RHA-I

S: Croteau Lesperron Unix-ET

Sire of Lot 33:

Croteau Lesperron Unix-ET

CAN107567492 EX-96 ST *TY *TV *TL TD
PTA +995M +51F +31P 98R 12/19
PTA +3.17T +3.32UDC +.87FLC 97R 12/19
GTPI +2363

Val-Bisson Doorman-ET

CAN107281711 EX-90 ST *TY *TV *TL *TD
PTA +50M +36F +26P 99R 12/19
PTA +3.44T +2.60UDC +1.64FLC GTPI +2237

R-E-W Atwood Charmina-ET

69468767 VG-87-4Y-CAN 2*
4-01 2x 365d 31,621 4.6 1451 3.5 1113
2-04 2x 365d 26,636 4.7 1250 3.7 981

3rd through 11th Dams:

Courtlane-UR Mac Charm-ET VG-85 DOM 4*
2-02 2x 365d 30,979 4.0 1237 3.1 961
Regancrest S Chassity-ET EX-92 GMD DOM 35*
3-10 2x 365d 42,280 4.3 1798 2.5 1070
Regancrest Cinderella EX-92 GMD DOM 7*
2-05 2x 365d 32,300 4.4 1437 3.2 1029
Regancrest-PR Barbie-ET EX-92 GMD DOM 6*
2-06 2x 365d 31,690 3.9 1237 3.3 1050
•HM All-American Junior 3 Year Old 2004
Regancrest Juror Brina-ET EX-92 GMD
4-04 2x 365d 40,640 3.6 1478 3.0 1217
•Grand Champion & BU IA Dist. 1 Show 2000
•Res. Grand Champion IA State Fair 2000
Regancrest Aerostar Bert-ET EX-90 GMD DOM
5-05 2x 365d 37,790 3.6 1357 3.2 1215
Regancrest Mark Chairman Bea 2E-91 GMD DOM
7-09 2x 365d 33,630 3.8 1276 3.1 1052
Regancrest Board Chairman Bea EX-90 EX-MS
Regancrest Apache Standout Bea VG-86

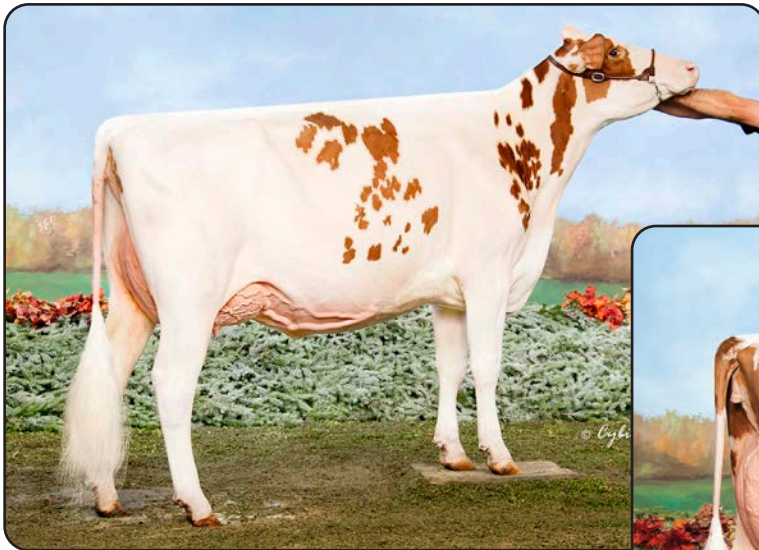

CRESCENTMEAD ROKSTAR-RED-ET "VG-86"
 HM Jr. All-American R&W Jr. 2 Year Old 2019
 (Maternal Sister to Catalog Numbers 34 & 35)



CRESCENTMEAD SWETIE PIE-RED "EX-94"
 Unanimous All-American R&W 4 Year Old 2016
 (Maternal Sister to Catalog Numbers 34 & 35)

Lot 34 CRESCENTMEAD LICORICE-RED-ET

Philip & Kimberly
 Nicholas

3144909729 • Born June 5, 2017

2-04 2x 118d 9,828 4.2 412 2.9 283"RIP
 S: Westcoast Leverage-Red-ET

Bred 2/14/2020 to Mr Affection Analyst-Red-ET 7HO15023

Sire of Lot 34:

Westcoast Leverage-Red-ET

CAN11956313 VG-85 *CD
 PTA -927M -5F +4P 96R 12/19
 PTA +3.32T +2.31UDC +2.51FLC 95R 12/19
 GTPI +1709

Westphalia SS Amaryllis-Red

69194356 Very Good-88 VEVVE 2-11
 4-04 2x 365d 26,380 3.9 1029 2.9 767
 2-02 2x 365d 26,140 3.8 990 2.9 754
 •Unanimous All-American R&W Spring Calf 2010
 •1st Spring Calf International R&W Show 2010
 •2nd Jr. 2 Year Old Wisconsin State Fair 2012
 •Nom. Jr. All-American Jr. 2 Year Old 2012

Lot 35 CRESCENTMEAD ANGELIC-RED-ET

Crescentmead

3149946222 • Born December 23, 2017 99%RHA-I

S: Cycle McGucci Jordy-Red

Bred 7/31/19 to Luck-E Ammo Asteroid-Red-ET 54HO0845

Maternal sisters to Licorice & Angelic:

Crescentmead Swetie Pie-Red EX-94 EEEEE
 5-00 2x 365d 25,450 4.4 1109 3.1 792
 •Unanimous All-American R&W 4 Year Old 2016
 •1st 4 Year Old International R&W Show 2016
 •Res. All-American R&W Jr. 3 Year Old 2015
 •Res. All-American R&W Jr. 2 Year Old 2014
 •Res. Jr. All-American R&W Jr. 2 Year Old 2014
 Crescentmead Rokstar-Red-ET VG-86
 •HM Jr. All-American R&W Jr. 2 Year Old 2019

Sire of Lot 35:

Cycle McGucci Jordy-Red

3131666411 *CV *TC *TY *TL *TD
 PTA -373M +20F -9P 84R 12/19
 PTA +3.43T +2.87UDC +3.10FLC 79R 12/19
 GTPI +1863

Pursuit September Storm-ET *RC

CAN6820564 EX-ST *RC *TV *TL *TY
 PTA -406M +22F -18P 99R 12/19
 PTA +.99T +.36UDC +1.93FLC GTPI +1542

Westphalia RM Amelia-Red

135127751 Very Good-88 EX-MS 5-05
 6-00 2x 337d 34,860 3.0 1050 2.7 951
 4-06 2x 365d 33,070 3.1 1027 2.7 908
 3-06 2x 332d 27,680 3.3 905 2.7 756
 2-03 2x 365d 33,370 2.6 852 2.8 943
 Life: 1544d 137,190 3.0 4125 2.8 3816

3rd through 8th Dams:

Westphalia Storm Amaze-ET *RC VG-85
 3-03 2x 317d 26,680 3.9 1041 2.8 742
 Gettinger Calypso Amist EX-93 3E
 7-06 2x 365d 38,250 3.8 1457 3.0 1140
 Life: 3159d 231,494 3.9 8994 3.1 7114
 Gettinger Adrian EX-92
 6-04 2x 325d 20,630 3.9 801 3.0 621
 Life: 2559d 129,990 4.2 5425 3.1 4001
 Gettinger Triple Treat Annete VG-87
 Gettinger Astro Artist VG-88 EX-MS
 Tomah-Hills A D Astra VG-87



SCO-LO-AF SID SANGRIA-ET "EX-92"

Nominated All-American 2018 & 2019
(Dam of Catalog Number 36)



MS SMITH-OAK DOORMAN SALSA

1st Spring Calf Eastern National 2018
(Maternal Sister to Catalog Number 36)

Lot 36

James Ostrum & John Vosters

MILKSOURCE SLEEPING BEAUTY

3203772693 • Born March 20, 2019 *TR *TC *TL *TD

Mat. sister to Sleeping Beauty:
Ms Smith-Oak Doorman Salsa
•1st Spring Calf Eastern National 2018

Pellerat Dark

CAN107945303 ST *TR *TY *TV *TL *TD
PTA -71M +2F +12P 91R 12/19
PTA +3.13T +3.51UDC +.72FLC 86R 12/19
GTPI +1944

Sco-Lo-Af Sid Sangria-ET

74579210 Excellent-92 EEEVE 4-00
3-03 2x 320d 30,257 4.0 1209 3.0 917*RIP
2-02 2x 305d 26,720 4.1 1095 3.1 838
•Nom. All-American Sr. 3 Year Old 2019
•4th Sr. 3 Year Old International Hol. Show 2019
•Int. Ch. & Res. Gr. Champ. WI Champ. Sh. 2019
•Grand Champion Midwest National Spr. Sh. 2019
•Nom. All-American Sr. 2 Year Old 2018
•Int. Champion Northeast Spring National 2018
•Res. Int. Champion WI Champ. Show 2018

Sully Hart Meridian-ET

69951907 GM ST *TR *TP *TY *TV *TL *TD
PTA +2263M +37F +53P 99R 12/19
PTA +2.95T +2.41UDC +.24FLC GTPI +2224

Pellerat O Man Dana

CAN106387870 VG-88-5Y-CAN 6*
3-03 3x 351d 32,207 4.3 1391 3.6 1160

Pine-Tree Sid-ET

62175895 VG-86 ST *TR *TP *TY *TL *TD
PTA -326M +5F -5P 99R 12/19
PTA +2.26T +1.83UDC -.32FLC GTPI +1555

Beckholm Goldwyn Suzette

CAN10925884 Excellent-92 EEEVE *TL *TD
5-11 2x 305d 24,564 3.8 933 3.3 806"
4-11 2x 305d 25,730 3.4 877 3.2 820"
2-03 2x 310d 15,392 4.0 623 3.4 519

3rd through 10th Dams:

Blondin Jasper Suzie VG-88-6Y-CAN
4-04 2x 315d 20,005 4.0 800 3.3 664
Blondin Trumphant Suzie-ET VG-88-4Y-CAN
3-03 2x 365d 32,205 3.6 1153 3.4 1089
Blondin Skychief Supra EX-93-3E-CAN 35*
9-04 2x 365d 42,758 4.1 1733 3.1 1305
Life: 6 lact 263,796 3.9 10207 3.4 8955
•Canadian Cow of the Year 2009
•Grand Champion Papineau 2000
•Grand Champion Berthier 2001
Blondin Starbuck Superlass VG-87-9Y-CAN 17*
11-9 2x 365d 36,180 4.1 1479 3.1 1131
Life: 8 lact 250,196 3.8 9486 3.2 7941
Diamond Hill Warden Lass VG-87-3Y-CAN
4-00 2x 309d 23,834 4.0 952 3.3 787
Life: 5 lact. 108,883 3.9 4284 3.2 3514
Diamond Hill Tempo Misty VG-85-3Y-CAN 2*
9-01 2x 350d 16,889 3.7 622 3.2 536
Diamond Hill Poplar B VG-85-4Y-CAN
7-07 2x 303d 15,106 4.8 732
Brought Lea Popular EX-CAN 2*
8-01 2x 305d 19,176 4.2 796
Life: 12 lact. 187,431 4.3 8128
•Grand Champion Atlantic Championship 1975



BEAVERBROCK GOLDWYN ZOEY-ET "EX-95 2E"

All-Canadian Sr. 3 Year Old 2016
(Dam of Catalog Numbers 37 & 38)



MILKSOURCE ZEST-ET

Nom. All-American Winter Yrlg 2019
(Maternal Sister to Catalog Numbers 37 & 38)

Lot 37

Milk Source LLC

MILKSOURCE DEMPSEY ZIN-ET

3132912611 • Born November 6, 2017 98%RHA-NA

Very Good-85 VG-MS 2-01
1-09 2x 155d 9,307 4.0 369 3.2 296"RIP

Bred 2/01/2020 to Farnear Delta-Lambda-ET 551HO3379

Maternal sister to Zin & Zero:

Milksource Zest-ET

- Nom. All-American Winter Yrlg. 2019
- Junior Champion Midwest Spring National 2019

Lirr Drew Dempsey

61083609 EX-93 *TR *CD *TP *TY *TV *TL *TD
PTA -309M +16F +10P 99R 12/19
PTA +2.36T +1.77UDC +1.62FLC 99R 12/19
GTPI +1914

Beaverbrock Goldwyn Zoey-ET

CAN11443123 Excellent-95 EEEEE 2E
6-07 2x 287d 37,117 3.6 1320 2.9 1081"RIP
3-05 2x 365d 37,010 3.4 1276 3.0 1112
5-07 2x 299d 34,250 3.4 1171 2.9 1004
2-06 2x 310d 25,110 3.7 930 3.1 778
•Nominated All-American 5 Year Old 2018
•1st 5 Year Old WI Championship Show 2018
•5th 5 Year Old Int'l Holstein Show 2018
•Nominated All-American Sr. 2 Year Old 2015
•3rd Sr. 2 Year Old WI Championship Show 2015
•7th Sr. 2 Year Old Int'l Holstein Show 2015
•8th Sr. 2 Year Old Royal Winter Fair 2015

Braedale Goldwyn

CAN10705608 GP-84 GM Extra *CD *TY *TV *TL
PTA -285M +14F +3P 99R 12/19
PTA +1.71T +1.46UDC +1.32FLC GTPI +1850

Beaverbrock Dundee Rosey

CAN9372878 EX-90-6Y-CAN (MS:90) 3*
6-02 2x 365d 31,912 3.2 1008 2.9 918
4-10 2x 365d 29,802 3.2 966 3.0 904
2-07 2x 346d 26,356 3.3 875 3.1 810
Life: 1441d 115,314 3.2 3696 3.0 3462
•Nominated All-Ontario 4-H Sr. Calf 2007
•1st. Sr. Calf & Res. Jr. Champ. On. County 2007
•1st Sr. Calf & HM Jr. Champ. Lindsay Exh. 2007

Lot 38

MILKSOURCE DEMPSEY ZERO-ET

3132912610 • Born October 26, 2017 98%RHA-NA

Fresh

ZOEY!

- All-Canadian Sr. 3 Year Old 2016
- Res. All-American Sr. 3 Year Old 2016
- 1st Sr. 3 Year Old & Res. Int. Champion, Royal Winter Fair 2016
- 5th Sr. 3 Year Old Int'l Holstein Show 2016
- 1st Sr. 3 Year Old, Intermediate & Reserve Grand Champion Midwest Spring Nat'l 2016
- 1st Senior Yearling Autumn Opportunity 2014
- 1st Fall Yearling Ontario County 2014
- HM All-Canadian 4-H Senior Calf 2013

Regancrest Dundee-ET

127640114 EX-95 *TY *TV *TL
PTA -612M -34F -15P 99R 12/19
PTA +1.22T +1.71UDC +.23FLC GTPI +1377

Beaverbrock Laurier Posey

CAN9372759 EX-90-2E-CAN (MS:90)
9-03 2x 365d 28,173 3.9 1105 3.3 941
5-01 2x 310d 23,331 4.1 955 3.4 796
7-01 2x 327d 25,077 3.7 919 3.5 866
8-01 2x 336d 23,261 3.8 884 3.4 802
Life: 9 lact. 167,644 3.9 6517 3.4 5725



CRESCENTMEAD ON BROADWAY-ET "EX-94 3E"

Res. Senior Champion Wisconsin State Fair 2016
(Dam of Catalog Number 39)

Lot 39

Todd & Christa Wendorf

CRESCENTMEAD ON BLITZEN

pending • Born December 17, 2019

Duckett Crush Tatoo-ET

3137052923 *TR *TP *TC *TY *TV *TL *TD
PTA -83M -11F +7P 80R 12/19
PTA +3.58T +3.27UDC +1.76FLC 80R 12/19
GTPI +2098

Crescentmead On Broadway-ET

139081518 Excellent-94 EEEEE 3E 10-11
7-10 2x 363d 39,390 4.1 1625 2.9 1155
5-00 2x 365d 36,510 4.1 1496 3.0 1111
9-00 2x 365d 36,980 3.9 1439 3.0 1123
3-08 2x 365d 30,880 4.0 1239 3.2 984
2-03 2x 365d 26,630 3.9 1048 3.1 825
10-5 2x 337d 24,700 3.9 972 3.1 765
Life: 2724d 225,960 4.0 9108 3.1 7011
•1st Aged Cow and Res. Sr. Champion,
Wisconsin State Fair 2016

Maverick Crush

CAN12042760 *TC *TY *TV *TL *TD
PTA -408M -20F +3P 99R 12/19
PTA +3.43T +2.58UDC +2.21FLC GTPI +2125

Duckett G Chip Tokyo-ET

72366991 Excellent-93 *TL *TD
3-09 2x 365d 32,930 3.9 1277 3.3 1076

Ladino Park Talent-Imp-ET *RC

AUS930377 EX-90 ST *RC *TV *TL
PTA -523M -43F -8P 99R 12/19
PTA +1.12T +1.43UDC +.34FLC GTPI +1369

Edgeleh Outside Berry

CAN8359698 Excellent-93 EEEVE 5-00
3-09 2x 319d 34,570 4.1 1432 3.1 1060
2-05 2x 365d 29,320 3.9 1129 3.0 876
4-09 2x 365d 28,890 3.7 1059 2.8 803
•Nominated All-American Fall Yearling 2003
•1st Fall Calf Midwest Spring National 2002

Maternal sister to On Broadway:

Crescentmead Summer Breeze *RC EX-90
2-11 2x 365d 37,530 3.7 1390 2.9 1090
•All-American Summer Yearling 2006
•Res. Jr. Champion Int'l Holstein Sow 2006
•1st Summer Yearling Int'l Holstein Show 2006
•All-Wisconsin Summer Yearling 2006
•All-Wisconsin Jr. 2 Year Old 2007
•HM All-Canadian 4-H Senior Calf 2013

Comestar Outside-ET

CAN6026421 EX-95 Extra *TV *TL
PTA -89M +15F -16P 99R 12/19
PTA +.24T -.15UDC +.76FLC GTPI +1696

Edgeleh Raider Bev

CAN6689175 VG-86-2Y-CAN
3-05 2x 365d 27,610 3.5 968 3.0 825
4-09 2x 283d 21,021 3.7 772 3.1 642
2-03 2x 339d 19,771 3.2 639 2.9 575
•1st Sr. 3 Year Old Elgin Show 2000



MISS SUMMER SONG-ET "EX-94 2E"

Grand Champion Wisconsin State Fair 2014 & 2015
(Granddam of Catalog Number 40)

Lot 40

Todd, Christa, Landon & Mylie Wendorf
and Dawson & Kylie Nickels

DREAMFIX SUMMER FLIRT

3149946238 • Born April 11, 2018

Bred 7/31/19 to
Luck-E America 684-ET
54HO0637

•1st Spring Yearling Wisconsin State Fair 2019

Pine-Tree Sid-ET

62175895 VG-86 ST *TR *TP *TY *TL *TD
PTA -326M +5F -5P 99R 12/19
PTA +2.26T +1.83UDC -.32FLC 99R 12/19
GTPI +1555

Dreamfix Summer Fling

144181223 Excellent-90 VEVVE 3-01
2-11 2x 263d 21,314 5.0 1068 3.4 730*RIP
1-10 2x 341d 17,330 4.8 831 3.6 627
•5th Wisconsin Futurity 2019

Maternal sister to Summer Song:

Miss Summer Serenade-ET *RC VG-89
2-05 2x 365d 32,600 4.3 1397 3.1 1002
•Member 1st Best Three Females WI St. Fr. 2014
•Member 1st Prod. of Dam WI St. Fr. 2014

Regancrest-Mr Drham Sam-ET

207184639 GM *TR *TV *TL
PTA -494M +2F -10P 99R 12/19
PTA +.48T +.58UDC +1.13FLC GTPI +1524

Pine-Tree Finley Minnie-ET

61733050 EX-91-CAN DOM 10*
6-10 2x 354d 38,565 4.0 1541 3.1 1179

Maple-Downs-I G W Atwood-ET

CAN8956379 EX-90 ST *TY *TV *TL *TD
PTA +67M +32F +6P 99R 12/19
PTA +3.71T +2.59UDC +2.72FLC GTPI +1863

Miss Summer Song-ET

141858205 Excellent-94 EEEEE 2E *TR *TL *TD
4-08 2x 365d 27,730 4.9 1353 3.4 948
6-03 2x 365d 28,050 4.8 1352 3.4 946
3-08 2x 329d 31,200 4.3 1328 3.2 1007
2-06 2x 352d 26,920 4.9 1312 3.4 914
Life: 1473d 115,640 4.7 5442 3.4 3890
•1st 4 Yr Old & Grand Champion WI State Fr. 2016
•Int. Champion WI Championship Jr. Show 2015
•1st Sr. 3 Yr Old & Grand Champion WI St. Fr. 2015
•1st Sr. 3 Yr Old Wisconsin Jr. State Fair 2015

4th and 5th Dams:

Edgeleh Outside Berry EX-93

3-09 2x 319d 34,570 4.1 1432 3.1 1060

•Nominated All-American Fall Yearling 2003

Edgeleh Raider Bev VG-86-2Y-CAN

3-05 2x 365d 27,610 3.5 968 3.0 825

•1st Sr. 3 Year Old Elgin Show 2000

Gillette Windbrook-ETS

CAN7816429 EX-97 Extra *TV *TL *TY *TD
PTA +301M +36F +19P 99R 12/19
PTA +2.28T +1.51UDC +2.08FLC GTPI +1954

Crescentmead Summer Breeze *RC

137067215 Excellent-90 VEVVE *RC
2-11 2x 365d 37,530 3.7 1390 2.9 1090
1-11 2x 340d 21,810 3.8 821 3.2 699

•All-American Summer Yearling 2006

•Res. Jr. Champion Int'l Holstein Sow 2006

•1st Summer Yearling Int'l Holstein Show 2006

•All-Wisconsin Summer Yearling 2006

•All-Wisconsin Jr. 2 Year Old 2007

•HM All-Canadian 4-H Senior Calf 2013



CRESCENTMEAD DUKN DONUT-RED "EX-92"

Res. Jr. All-American Spring Yearling 2017 ~ Nom. Jr. All-American R&W Jr. 3 Year Old 2019
(Dam of Catalog Number 41)

Lot 41

Crescentmead

CRESCENTMEAD DIP-IN-DOT-RED

3203415507 • Born March 3, 2019

Maternal sister to Dip-N-Dot:

Crescentmead DramaQueen-Red

- HM All-American R&W Spring Calf 2018
- Unanimous Jr. All-American R&W Spr. Calf 2018
- 3rd Spring Calf Int'l R&W Show 2018
- HM Junior Champion WI St. Fr. R&W Sh. 2018

Luck-E Awesome-Red

72186769 *CV *TC *TY *TL *TD
PTA -1340M -37F -41P 98R 12/19
PTA +2.91T +4.20UDC +1.50FLC 98R 1/19
GTPI +1475

Crescentmead Dukn Donut-Red

143777139 Excellent-92 EEEEE 3-04
2-11 2x 290d 22,063 3.8 846 3.2 706*
1-11 2x 294d 19,930 3.7 745 3.3 656
•Nom. Jr. All-American Jr. 3 Year Old 2019
•Res. Int. Champion & Res. Grand Champion
Midwest Spring R&W Jr. Show 2018
•Best B&O Midwest Spring Nat'l R&W Jr. 2018
•2nd Jr. 2 Year Old Midwest Spring Nat'l R&W 2018
•Nom. All-American R&W Spring Yearling 2017
•Res. Jr. All-American R&W Spring Yearling 2017
•Res. Supreme Junior Champion WI Jr. St. Fr. 2017
•Supreme B&O Junior Champion WI Jr. St. Fr. 2017

Apples Absolute-Red-ET

139358472 EX-94 *CV *TC *TY *TL *TD
PTA -1459M +6F -9P 99R 12/19
PTA +2.88T +3.46UDC +2.13FLC GTPI +1501

Luck-E Advent Asia-ET *RC

63437444 Excellent-94 3E *RC *TL *TD
6-02 2x 365d 40,150 4.9 1984 3.1 1261

She-Ken BW Dunkin-Red-ET

72713010 *TL *TD
PTA -963M -6F -9P 88R 12/19
PTA +3.15T +2.70UDC +2.09FLC GTPI +1736

Vailwood Heztry Whitley-ET

3009999499 Very Good-87 VVVVV 3-09
3-04 2x 284d 19,480 4.2 824 3.4 656
2-03 2x 335d 17,210 4.0 691 3.3 572

3rd through 10th Dams:

Budjon Durham Wedding-ET EX-92

4-00 2x 365d 34,920 3.8 1326 3.0 1048
•1st 4 Yr Old & Gr.Ch. So. Parade of Stars 2010

Budjon Stardust Windy-ET EX-90 EX-MS

3-07 2x 365d 35,743 3.8 1369 3.1 1122

Mayerheim Winnie of Budjon EX-94 3E

12-1 2x 365d 31,020 4.1 1284 3.2 982

Life: 2647d 187,010 3.8 7038 2.9 5497

•Nom. Jr. All-American 1995 & 1996

Budjon Dairyman Willa VG-88 EX-MS

3-11 2x 342d 16,950 4.7 797 3.7 623

Green-Vale Wanda High VG-85 DOM

4-08 2x 301d 19,130 4.3 819 3.4 643

Green-Vale Special Wanda Su EX-93 2E

7-11 2x 365d 31,830 3.4 1092 3.2 1012

Life: 2792d 196,020 3.4 6695

Green-Vale Skokie Wanita VG-87

Life: 2904d 157,050 3.3 5229

Green-Vale A Wanda VG-85

4-07 2x 305d 23,880 3.6 849



CRESCENTMEAD DRAMAQUEEN

Unanimous Junior All-American R&W Spring Calf 2018
(Maternal sister to Catalog Number 41)

Lot 42

Crescentmead

CRESCENTMEAD ALT WATCH THIS *RC

3303415524 • Born October 16, 2019

Same Maternal Line as Watch This:

- Crescentmead DramaQueen-Red
- HM All-American R&W Spring Calf 2018
- Unanimous Jr. All-American R&W Spr. Calf 2018
- 3rd Spring Calf Int'l R&W Show 2018
- HM Junior Champion WI St. Fr. R&W Sh. 2018

Farnear Altitude-Red-ET

3128013348 *TC *TY *TV *TL *TD
PTA +356M +38F +25P 80R 12/19
PTA +3.68T +3.36UDC +2.12FLC 79R 12/19
GTPI +2236

Crescentmead B Apple Wasabi *RC

3149946223

Maternal sister to Wasabi:

- Crescentmead Dukn Donut-Red EX-92
- 2-11 2x 290d 22,063 3.8 846 3.2 706"
- Res. Int.Ch. & Res. Gr. Ch. Midwest Spr.R&W Jr. Sh. '18
- Best B&O Midwest Spring Nat'l R&W Jr. 2018
- 2nd Jr. 2 Year Old Midwest Spring Nat'l R&W 2018
- Nom. All-American R&W Spring Yearling 2017
- Res. Jr. All-American R&W Spring Yearling 2017
- Res. Supreme Junior Champion WI Jr. St. Fr. 2017
- Supreme B&O Junior Champion WI Jr. St. Fr. 2017

Mr Lr Edg Arvis 18196-ET *RC

3125201960 *RC *TC *TY *TV *TL *TD
PTA -129M +24F +15P 95R 12/19
PTA +2.70T +3.15UDC +2.14FLC GTPI +2227

Farnear TBR Aria Adler-ET

72437575 Excellent-95 2E
3-11 2x 283d 34,240 5.1 1736 3.2 1098

Big Apple-Red-ET

139141470 *TV *TL *TD
PTA -1360M +19F -1P 99R 12/19
PTA +1.20T +1.21UDC +1.44FLC GTPI +1896

Vailwood Heztry Whitley-ET

3009999499 Very Good-87 VVVVV 3-09
3-04 2x 284d 19,480 4.2 824 3.4 656
2-03 2x 335d 17,210 4.0 691 3.3 572

3rd through 10th Dams:

- Budjon Durham Wedding-ET EX-92**
- 4-00 2x 365d 34,920 3.8 1326 3.0 1048
- 1st 4 Yr Old & Gr.Ch. So. Parade of Stars 2010
- Budjon Stardust Windy-ET EX-90 EX-MS**
- 3-07 2x 365d 35,743 3.8 1369 3.1 1122
- Mayerheim Winnie of Budjon EX-94 3E**
- 12-1 2x 365d 31,020 4.1 1284 3.2 982
- Life: 2647d 187,010 3.8 7038 2.9 5497
- Nom. Jr. All-American 1995 & 1996
- Budjon Dairyman Willa VG-88 EX-MS**
- 3-11 2x 342d 16,950 4.7 797 3.7 623
- Green-Vale Wanda High VG-85 DOM**
- 4-08 2x 301d 19,130 4.3 819 3.4 643
- Green-Vale Special Wanda Su EX-93 2E**
- 7-11 2x 365d 31,830 3.4 1092 3.2 1012
- Life: 2792d 196,020 3.4 6695
- Green-Vale Skokie Wanita VG-87**
- Life: 2904d 157,050 3.3 5229
- Green-Vale A Wanda VG-85**
- 4-07 2x 305d 23,880 3.6 849



KINGSWAY TENACIOUS ROCHELLE "EX-94"
 Nom. All-Canadian Jr. 3 Year Old 2014
 (Dam of Catalog Numbers 43 - 46; Granddam of Catalog Number 47)

Lot 43 MILKSOURCE GOLD RUSH-ET
 Milk Source LLC
 3132912625 • Born March 1, 2018

Fresh

Lot 44 MILKSOURCE GOLD RUMCHATA-ET
 3132912628 • Born March 2, 2018

Fresh: February 22, 2020

Lot 45 MILKSOURCE GOLD RUBY-ET
 3203772709 • Born June 5, 2019

Lot 46 MILKSOURCE GOLD RIVAL-ET
 3203772728 • Born September 5, 2019

Braedale Goldwyn

CAN10705608 GP-84 GM Extra *CD *TY *TV *TL
 PTA -285M +14F +3P 99R 12/19
 PTA +1.71T +1.46UDC +1.32FLC 99R 12/19
 GTPI +1850

Full sisters to Lots 43 - 46:

Kingsway Goldwyn Riddler EX-92-CAN
 •1st 4 Yr Old & Res. Grand Northumberland 2019
 Kingsway Goldwyn Rosalie-ETS EX-92
 Kingsway Goldwyn Reba-ET EX-91-CAN
 Kingsway Goldwyn Rachael-ET EX-90-CAN
 Kingsway Goldwyn Roscoe-ETS EX-90
 •2nd 4 Yr Old Western PA Champ. Show 2019

Maternal sister to Lots 43 - 46:

Milksource Goldchp Rolex-ET VG-85
 •2nd Jr. 2 Year Old Western PA Champ. Sh. 2019
 •3rd Spring Yrlg Western PA Champ. Sh. 2018

Kingsway Tenacious Rochelle

CAN11087190 Excellent-94 EEEEE 4-07
 4-03 2x 351d 34,570 4.5 1541 3.3 1153
 3-04 2x 293d 25,230 3.9 985 3.3 822
 5-08 2x 219d 22,820 3.9 891 3.2 732
 2-00 2x 314d 20,059 4.0 811 3.1 621
 Life: 1177d 102,679 4.1 4228 3.2 3328
 •3rd 4 Year Old Midwest Spring National 2015
 •Nom. All-Canadian Jr. 3 Year Old 2014
 •4th Jr. 3 Year Old Royal Winter Fair 2014
 •Res. All-Ontario Jr. 2 Year Old 2013
 •2nd Jr. 2 Year Old Ontario Summer Show 2013
 •Res. Grand Champion Carleton-Russell 2013

Futurecrest Tenacious

CAN10831129 EX-90
 PTA -484M -49F -18P 94R 12/19
 PTA +.98T -.48UDC +.30FLC GTPI +1198

Kingsway Gibson Rhonda

CAN7388645 VG-88-6Y-CAN 1*
 6-08 2x 308d 20,670 4.4 912 3.3 686
 2-02 2x 354d 19,821 4.4 877 3.4 667
 5-05 2x 308d 22,422 3.6 798 3.1 688
 Life: 1553d 101,422 3.9 3982 3.2 3261

3rd through 6th Dams:

Kingsway Charles Ray Anne VG-88-6Y-CAN
 3-02 2x 338d 24,609 4.2 1038 3.4 839
 Life: 1922d 130,756 4.3 5600 3.3 4308
 Kingsway Starbuck Raven EX-2E-CAN 2*
 6-02 2x 365d 25,432 4.0 1010 3.3 849
 Life: 13 lact. 249,631 3.7 9234 3.3 8324
 Kingsway Legend Rita VG-88-CAN
 8-11 2x 308d 24,021 3.8 910 3.0 714
 Life: 9 lact. 186,625 3.6 6726 3.0 5671
 Kingsway Royal Star VG-86-CAN
 5-11 2x 305d 22,923 4.5 1030 3.3 747

Lot 47

Milk Source LLC

MILKSOURCE ROYAL ROSE

3203772711 • Born June 17, 2019 99%RHA-I

Blondin Raptor-ET

CAN110296854 VG-85 *TC *TY *TV *TL *TD
PTA -146M +18F +4P 79R 12/19
PTA +3.95T +2.86UDC +1.59FLC 78R 12/19
GTPI +1908

Milksource Dempsey Royal

3132912504
2-04 2x 213d 15,125 4.3 643 3.0 451*RIP
Maternal sisters to Royal:
Kingsway Goldwyn Riddler EX-92-CAN
•1st 4 Yr Old & Res. Grand Northumberland 2019
Kingsway Goldwyn Rosalie-ETS EX-92
Kingsway Goldwyn Reba-ET EX-91-CAN
Kingsway Goldwyn Rachael-ET EX-90-CAN
Kingsway Goldwyn Roscoe-ETS EX-90
•2nd 4 Yr Old Western PA Champ. Show 2019
Milksource Goldchp Rolex-ET VG-85
•2nd Jr. 2 Year Old Western PA Champ. Sh. 2019

Walnutlawn Solomon-ET

CAN11775998 *TR *TP *TY *TV *TL
PTA +192M +11F +13P 99R 12/19
PTA +3.59T +2.62UDC +1.33FLC GTPI +2058

Ryan-Mvlooo Beemer Rapture

3128812573 VG-85-2Y-CAN *TL *TD
1-09 2x 306d 16,645 4.8 800 3.6 595

Lirr Drew Dempsey

61083609 EX-93 *TR *CD *TP *TY *TV *TL *TD
PTA -309M +16F +10P 99R 12/19
PTA +2.36T +1.77UDC +1.62FLC GTPI +1914

Kingsway Tenacious Rochelle

CAN11087190 Excellent-94 EEEEE 4-07
4-03 2x 351d 34,570 4.5 1541 3.3 1153
3-04 2x 293d 25,230 3.9 985 3.3 822
Life: 1177d 102,679 4.1 4228 3.2 3328
•3rd 4 Year Old Midwest Spring National 2015
•Nom. All-Canadian Jr. 3 Year Old 2014
•4th Jr. 3 Year Old Royal Winter Fair 2014
•Res. All-Ontario Jr. 2 Year Old 2013
•2nd Jr. 2 Year Old Ontario Summer Show 2013
•Res. Grand Champion Carleton-Russell 2013

3rd through 7th Dams:

Kingsway Gibson Rhonda VG-88-6Y-CAN 1*
6-08 2x 308d 20,670 4.4 912 3.3 686
Life: 1553d 101,422 3.9 3982 3.2 3261
Kingsway Charles Ray Anne VG-88-6Y-CAN
3-02 2x 338d 24,609 4.2 1038 3.4 839
Life: 1922d 130,756 4.3 5600 3.3 4308
Kingsway Starbuck Raven EX-2E-CAN 2*
6-02 2x 365d 25,432 4.0 1010 3.3 849
Life: 13 lact. 249,631 3.7 9234 3.3 8324
Kingsway Legend Rita VG-88-CAN
8-11 2x 308d 24,021 3.8 910 3.0 714
Life: 9 lact. 186,625 3.6 6726 3.0 5671
Kingsway Royal Star VG-86-CAN
5-11 2x 305d 22,923 4.5 1030 3.3 747

Lot 48

Crescentmead

WESTPHALIA ARMANI TAFFY-RED

71861996 • Born September 9, 2013

Bred 9/22/19 to
Brookview Redlight-Red
566HO1312

Excellent-90 EX-MS 4-08
4-03 2x 365d 28,650 4.3 1397 3.2 919
3-01 2x 365d 28,220 4.7 1337 3.3 924
5-10 2x 216d 19,647 4.7 921 3.0 599*RIP
2-01 2x 328d 20,680 4.3 889 3.2 660

Mr Apples Armani-ET *RC

68571374 EX-90 *RC *CD *TP *TY *TV *TL *TD
PTA -1387M +32F -1P 99R 12/19
PTA +1.71T +2.61UDC +2.04FLC 99R 12/19
GTPI +2090

Braedale Goldwyn

CAN10705608 GP-84 GM Extra *CD *TY *TV *TL
PTA -285M +14F +3P 99R 12/19
PTA +1.71T +1.46UDC +1.32FLC GTPI +1850

KHW Regiment Apple-Red-ET

135511521 Excellent-96 4E 29* DOM *CV
4-01 2x 365d 35,750 4.7 1682 3.7 1314

Westphalia SS Tornado

69194361 Very Good-86 VG-MS 3-10
3-05 2x 365d 32,180 3.9 1246 3.3 1052
4-08 2x 304d 32,980 3.7 1228 3.1 1010
2-03 2x 347d 26,220 3.8 995 3.0 774

Pursuit September Storm-ET *RC

CAN6820564 EX-ST *RC *TV *TL *TY
PTA -406M +22F -18P 99R 12/19
PTA +.99T +.36UDC +1.93FLC GTPI +1542

Westphalia Drake Tora

139500909 Very Good-87 GMD
3-04 2x 365d 35,350 3.7 1314 3.3 1150
1-11 2x 365d 30,290 3.7 1124 3.2 968
4-09 2x 308d 25,250 4.0 1014 3.3 836
Life: 1346d 113,740 3.8 4349 3.3 3697

3rd through 5th Dams:

Westphalia Rudolph Tatum-ET VG-85
3-07 2x 320d 32,860 2.9 952 3.0 982
C Brylco T L Kerry EX-94 2E
8-06 2x 365d 34,680 4.1 1429 3.2 1110
Life: 2267d 169,800 3.9 6629 3.1 5321
Twinlocust Krystal VG-85-CAN
5-08 2x 317d 22,410 4.7 1045 3.2 716
Life: 6 lact. 121,601 4.6 5562 3.3 4008



HEATHERSTONE REDHOT-RED "EX-92"

Unanimous All-American R&W Jr. 3 Year Old 2017
(Dam of Catalog Number 49)

Lot 49

Milk Source LLC

MILKSOURCE ROCOCO-RED-ET

3203772691 • Born March 9, 2019 99%RHA-I

Cycle McGucci Jordy-Red

3131666411 *CV *TC *TY *TL *TD
PTA -373M +20F -9P 84R 12/19
PTA +3.43T +2.87UDC +3.10FLC 79R 12/19
GTPI +1863

Heatherstone Redhot-Red

3014096953 Excellent-92 EEVEE 3-06
3-02 2x 348d 27,982 4.3 1203 3.4 948"
4-05 2x 281d 28,640 4.2 1192 3.1 899"RIP
•1st Jr. 3 Yr Old, Int. & Res. Grand Champion,
International R&W Show 2017
•1st Jr. 3, Res. Int. & HM Grand Champion
Royal Winter Fair R&W 2017
•1st Jr. 2 Yr Old, Int. & Res. Grand Champion,
International R&W Show 2016
•1st Jr. 2 Yr Old, Int. & Res. Grand Champion,
Royal Winter Fair R&W 2016
•1st Spring Yearling International R&W 2015
•1st Spring Calf International R&W Show 2014

Mr Apples McGucci-ET *RC

72353438 *RC *TY *TL *TD
PTA -1070M +38F +7P 95R 12/19
PTA +3.34T +2.83UDC +3.56FLC GTPI +2132

Bryersquart Gchip Jail-P-ET *RC

71402418 Excellent-90 *RC *PO
1-11 3x 341d 31,580 3.9 1233 2.9 925

Rainyridge Barnie-ET *RC

CAN10935962 EX-91 ST *RC *TY *TV *TL *TD
PTA -52M -15F +1P 97R 12/19
PTA +2.71T +1.03UDC +1.21FLC GTPI +1576

Heatherstone Razy-Red-ET

139524028 Excellent-91 2E EEVEE 6-04
5-05 2x 365d 45,500 3.8 1710 3.0 1364
3-06 2x 365d 34,630 4.1 1409 3.1 1080
2-06 2x 338d 31,680 4.2 1316 3.3 1033
7-08 2x 365d 29,990 3.7 1123 3.3 983
Life: 1901d 171,220 4.0 6928 3.2 5480
•1st Fall Calf & Res. Jr. Champion,
Midwest Spring R&W Junior Show 2009
•2nd Fall Calf International R&W Jr. Show 2009
•Res. Jr. All-American R&W Fall Calf 2009

REDHOT!

•Unanimous All-American R&W Jr. 3 Yr Old 2017
•Res. All-Canadian R&W Junior Cow 2017
•Unanimous All-American R&W Jr. 2 Yr Old 2016
•All-Canadian R&W Jr. 2 Year Old 2016

3rd through 7th Dams:

Heatherstone Rose-Red-ET VG-87 GMD
4-09 2x 365d 46,590 4.9 2276 3.1 1430
Life: 1429d 126,500 4.9 6188 3.4 4255
Early-Autumn Heroline-Red VG-85 GMD
4-05 2x 365d 36,060 4.3 1546 3.5 1250
Life: 1330d 105,030 4.5 4703 3.5 3714
Roulette Damsel-ET *RC EX-90 EX-MS GMD
7-02 2x 365d 43,880 3.3 1467 2.9 1293
Life: 2078d 177,860 3.7 6565 3.2 5676
Roulette Dewdrop-Red EX-91 3E GMD DOM
5-02 2x 365d 32,110 4.3 1394 2.9 942
Life: 2650d 178,050 4.4 7921 3.0 5376
Roulette Jetstar Dot *RC VG-88 EX-MS
7-09 2x 365d 31,290 4.0 1244 3.0 954
Life: 2758d 164,100 4.2 6918 3.0 4911



MS GOLDWYN ALANA-ET "EX-96-2E-CAN 9*"

All-Canadian Mature Cow 2015
(Third Dam of Catalog Number 50)

Lot 50

Milk Source LLC

MILKSOURCE CLARK ADORABLE

138524440 • Born June 13, 2016

Excellent-90 EEEVE 3-06
2-10 2x 278d 27,849 4.2 1162 3.2 879*RIP
2-00 2x 258d 20,860 3.8 788 3.1 641

Due 5/05/2020 to
Mr D Apple Diamondback *RC
7HO12587

Dool-Leigh Goldwyn Clark-ET

62607425 *B/R *TY *TV *TL *TD
PTA -165M +3F -10P 99R 12/19
PTA +2.17T +1.77UDC +.72FLC 99R 12/19
GTPI +1813

Milksource Shamrock Angela

72230165 Excellent-92 EEEVE 4-03
4-10 2x 305d 29,600 4.4 1314 3.1 923
3-10 2x 294d 31,580 4.0 1265 3.3 1050
2-11 2x 309d 27,630 3.9 1073 3.3 914
2-01 2x 275d 20,270 4.6 933 3.4 685
Life: 1364d 117,130 4.2 4962 3.3 3878

Braedale Goldwyn

CAN10705608 GP-84 GM Extra *CD *TY *TV *TL
PTA -285M +14F +3P 99R 12/19
PTA +1.71T +1.46UDC +1.32FLC GTPI +1850

Dool-Leigh Outside Piper

61018424 Excellent-92 2E DOM *TD
4-07 2x 365d 39,860 4.9 1968 3.1 1252

Ladys-Manor PL Shamrock-ET

68977120 EX-90 GM *TR *TP *TY *TV *TL *TD
PTA +1265M +42F +24P 99R 12/19
PTA +.73T +1.24UDC +.32FLC GTPI +2274

Milksource Aftershock Ada

70721179 Excellent-90 EEVVE 3-06
2-00 2x 331d 24,590 4.1 1014 3.3 800
3-01 2x 269d 22,310 4.0 886 3.2 719

3rd through 5th Dams:

Ms Goldwyn Alana-ET EX-96 2E-CAN 9*

6-08 2x 365d 42,476 4.5 1907 3.4 1451
Life: 4 lact. 144,011 4.4 6391 3.6 5240

•All-Canadian Mature Cow 2015

•Res. Grand Champion Royal Winter Fair 2015

•All-Canadian 5 Year Old 2013

Shoremar BKB S Alicia 2-ETN *BL EX-94 2E

6-01 2x 365d 39,380 4.1 1603 3.2 1264
Life: 1154d 101,330 3.9 3986 3.2 3244

•2nd 4 Year Old Midwest Spring National 2007

Clone of: Shoremar S Alicia-ET EX-97 3E 12*

•All-American & All-Canadian 5 Year Old 2000

C Aitkenbrae Starbuck Ada *BL EX-94 2E DOM

5-06 2x 356d 30,060 3.5 1043 3.5 1049
Life: 1955d 137,740 3.4 4747 3.4 4649

•All-American Produce of Dam 2000 & 2001

•All-American 3 Year Old 1990

•Res. All-Time All-American 3 Year Old 2003



MISS REAL HOT-RED "EX-92"

Nom. Junior All-American R&W 4 Year Old 2014
(Dam of Catalog Number 51)

Lot 51

Crescentmead

CRESCENTMEAD DU HOT-4-U-RED

142887851 • Born April 27, 2014 *TL *TD

Bred 10/31/19 to

Luck-E Awesome-Red *CV
(sexed semen) 76HO1603

Very Good-86 VG-MS 4-08

3-03 2x 344d 25,360 3.8 958 3.1 774

4-04 2x 280d 22,530 3.9 872 3.0 671

2-02 2x 324d 20,260 3.8 766 3.0 598

5-03 2x 193d 17,485 3.9 679 2.9 511"RIP

Sandy-Valley Colt P-Red-Tw

68731810 *PC *TY *TV *TL *TD

PTA +466M -38F +10P 99R 12/19

PTA +.17T +1.16UDC -.03FLC GTPI +1745

Woodlawn Shottle Darla *RC

69092542 Excellent-90 2E *RD

2-00 3x 365d 32,810 3.7 1224 3.0 972

Hurtgen-Vue Reality-Red

134690997 VG-88 *TV *TL *TD

PTA -421M +45F +2P 99R 12/19

PTA +1.30T +2.05UDC +1.74FLC TPI +2089

Starmark Ad Hotstuff-Red-ET

138253121 Excellent-94 EEEEE 2E

5-00 2x 365d 33,690 5.6 1896 2.9 987

3-04 2x 305d 22,960 4.5 1040 3.2 731

Life: 1746d 125,150 5.1 6366 3.3 4141

•Res. All-American R&W Aged Cow 2013

•Grand Champion NY Spring R&W Show 2013

•1st 5 Yr Old & Res. Gr. Ch. Gr. Int'l R&W Sh. 2012

•Unanimous All-American 5 Year Old 2012

•Res. All-American R&W Jr. 3 Year Old 2010

Woodlawn Ducati-Red-ET

69974458 *TP *TY *TV *TL *TD

PTA +567M -4F +23P 99R 12/19

PTA +.96T +1.91UDC +1.35FLC 98R 12/19

GTPI +2019

Miss Real Hot-Red

69507873 Excellent-92 EEEEE 5-06

3-09 2x 365d 29,340 4.6 1355 3.2 941

2-02 2x 365d 23,900 4.8 1158 3.3 791

5-02 2x 278d 21,500 4.6 980 3.2 697

•Nom. Jr. All-American R&W 4 Year Old 2014

•3rd 5 Year Old Int'l R&W Jr. Show 2015

Maternal sister to Real Hot:

Miss Hot Mama-Red-ET EX-92

•Holstein USA Star of the Breed 2017

•All-American R&W Milking Yearling 2015

3rd through 11th Dams:

Scientific SS Hottie-Red-ET EX-93 2E

4-09 2x 365d 33,120 4.5 1475 3.3 1097

Life: 1750d 139,420 4.6 6364 3.3 4610

•Nom. All-American R&W Jr. 3 Year Old 2008

•All-American R&W Spring Heifer Calf 2005

Scientific Raes Hope-Red-ET EX-92

4-03 2x 365d 36,894 3.5 1302 3.0 1101

Life: 1386d 103,070 3.5 3655 3.1 3215

Scientific Jubilant Rae-ET *RC EX-90 DOM

5-11 2x 365d 38,880 4.1 1608 3.6 1403

Hanoverhill Tony Rae EX-96 3E GMD DOM 5*

6-11 2x 365d 40,220 4.1 1661 3.3 1331

•HM All-American Jr. 2 Year Old 1988

•Nom. All-American 5 Year Old 1991

C Hanoverhill TT Roxette-ET EX-94 2E GMD DOM

10-0 3x 365d 35,040 4.3 1519 3.0 1063

•21 Excellent progeny

Mil-R-Mor Roxette EX-90 GMD DOM 30*

7-01 2x 365d 24,530 4.7 1153

C Glenridge Citation Roxy EX-97 4E GMD 6*

10-1 2x 365d 25,280 4.2 1061

Life: 3620d 209,784 4.5 9471

•Queen of the Breed I & II

C Norton Court Model Vee EX-90 6*

Norton Court Reflection Val VG-CAN 5*



MISS HOT MAMA-RED-ET "EX-92"
 All-American R&W Milking Yearling 2015
 (Maternal Sister to Dam of Catalog Number 51)

Lot 52

Crescentmead

CRESCENTMEAD DIMPLES-RED

3203415520 • Born August 5, 2019 99%RHA-I

Cycle McGucci Jordy-Red

3131666411 *CV *TC *TY *TL *TD
 PTA -373M +20F -9P 84R 12/19
 PTA +3.43T +2.87UDC +3.10FLC 79R 12/19
 GTPI +1863

Crescentmead Du Hot-4-U-Red

142887851 Very Good-86 VG-MS 4-08
 3-03 2x 344d 25,360 3.8 958 3.1 774
 4-04 2x 280d 22,530 3.9 872 3.0 671
 2-02 2x 324d 20,260 3.8 766 3.0 598
 5-03 2x 193d 17,485 3.9 679 2.9 511*RIP

Mr Apples McGucci-ET *RC

72353438 *RC *TY *TL *TD
 PTA -1070M +38F +7P 95R 12/19
 PTA +3.34T +2.83UDC +3.56FLC GTPI +2132

Bryersquart Gchip Jail-P-ET *RC

71402418 Excellent-90 *RC *PO
 1-11 3x 341d 31,580 3.9 1233 2.9 925

Woodlawn Ducati-Red-ET

69974458 *TP *TY *TV *TL *TD
 PTA +567M -4F +23P 99R 12/19
 PTA +.96T +1.91UDC +1.35FLC GTPI +2019

Miss Real Hot-Red

69507873 Excellent-92 EEEVE 5-06
 3-09 2x 365d 29,340 4.6 1355 3.2 941
 2-02 2x 365d 23,900 4.8 1158 3.3 791
 •Nom. Jr. All-American R&W 4 Year Old 2014
 •3rd 5 Year Old Int'l R&W Jr. Show 2015

Maternal sister to Real Hot:

Miss Hot Mama-Red-ET EX-92

•Holstein USA Star of the Breed 2017

•All-American R&W Milking Yearling 2015

3rd through 12th Dams:

Starmark Ad Hotstuff-Red-ET EX-94 2E

5-00 2x 365d 33,690 5.6 1896 2.9 987

•Unanimous All-American 5 Year Old 2012

Scientific SS Hottie-Red-ET EX-93 2E

4-09 2x 365d 33,120 4.5 1475 3.3 1097

Life: 1750d 139,420 4.6 6364 3.3 4610

•Nom. All-American R&W Jr. 3 Year Old 2008

•All-American R&W Spring Heifer Calf 2005

Scientific Raes Hope-Red-ET EX-92

4-03 2x 365d 36,894 3.5 1302 3.0 1101

Scientific Jubilant Rae-ET *RC EX-90 DOM

5-11 2x 365d 38,880 4.1 1608 3.6 1403

Hanoverhill Tony Rae EX-96 3E GMD DOM 5*

6-11 2x 365d 40,220 4.1 1661 3.3 1331

•HM All-American Jr. 2 Year Old 1988

•Nom. All-American 5 Year Old 1991

C Hanoverhill TT Roxette-ET EX-94 2E GMD DOM

10-0 3x 365d 35,040 4.3 1519 3.0 1063

•21 Excellent progeny

Mil-R-Mor Roxette EX-90 GMD DOM 30*

7-01 2x 365d 24,530 4.7 1153

C Glenridge Citation Roxy EX-97 4E GMD 6*

10-1 2x 365d 25,280 4.2 1061

Life: 3620d 209,784 4.5 9471

•Queen of the Breed I & II

C Norton Court Model Vee EX-90 6*

Norton Court Reflection Val VG-CAN 5*

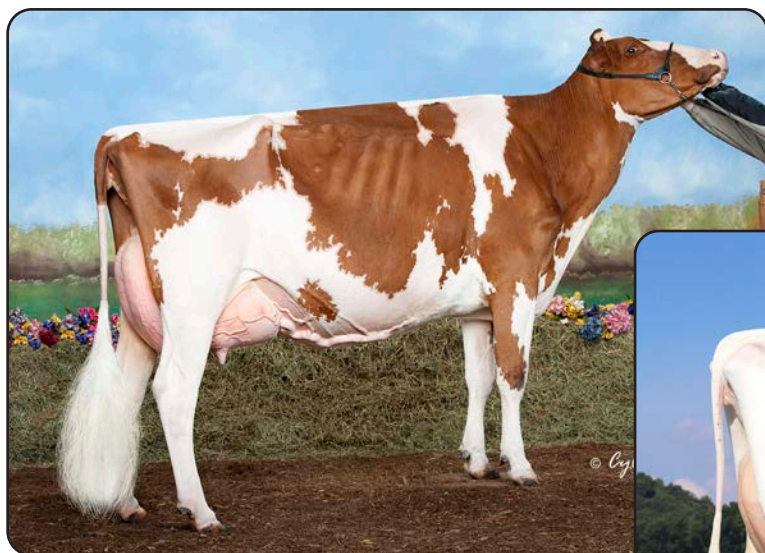

STARMARK AD HOTSTUFF-RED-ET "EX-94 2E"
 Unanimous All-American R&W 5 Year Old 2012
 (Dam of Catalog Number 53)



MISS SIMPLY-HOT-RED-ET "EX-91 EX-MS"
 Nominated Jr. All-American R&W Sr. 3 Year Old 2017
 (Dam of Catalog Number 54)

Lot 53

Crescentmead

MISS HOT PURSUIT-ET *RC

3136496528 • Born March 5, 2016 *RC

Good-78 2-09
 2-03 2x 333d 17,130 4.3 743 3.6 609
 3-04 2x 215d 13,444 4.3 576 3.5 467"RIP

Bred 10/02/19 to
 Luck-E Aristocrat-Red
 94HO0910

Full sister to Hot Pursuit:
 Miss Hot Mama-Red-ET EX-92
 •Holstein USA Star of the Breed 2017
 •All-American R&W Milking Yearling 2015

Mr Apples Armani-ET *RC

68571374 EX-90 *RC *CD *TP *TY *TV *TL *TD
 PTA -1387M +32F -1P 99R 12/19
 PTA +1.71T +2.61UDC +2.04FLC 99R 12/19
 GTPI +2090

Starmark Ad Hotstuff-Red-ET

138253121 Excellent-94 EEEEE 2E
 5-00 2x 365d 33,690 5.6 1896 2.9 987
 3-04 2x 305d 22,960 4.5 1040 3.2 731
 2-04 2x 257d 19,140 4.3 831 3.5 664
 Life: 1746d 125,150 5.1 6366 3.3 4141
 •Res. All-American R&W Aged Cow 2013
 •Grand Champion NY Spring R&W Show 2013
 •1st 5 Yr Old & Res. Gr. Ch. Gr. Int'l R&W Sh. 2012
 •Unanimous All-American 5 Year Old 2012
 •1st 4 Yr Old & Gr. Ch. Mideast Spr. Nat'l R&W '11
 •Res. All-American R&W Jr. 3 Year Old 2010

Braedale Goldwyn

CAN10705608 GP-84 GM Extra *CD *TY *TV *TL
 PTA -285M +14F +3P 99R 12/19
 PTA +1.71T +1.46UDC +1.32FLC GTPI +1850

KHW Regiment Apple-Red-ET

135511521 Excellent-96 4E 29" DOM *CV
 4-01 2x 365d 35,750 4.7 1682 3.7 1314

KHW Kite Advent-Red-ET

133002953 EX-94 *TV *TL *TD
 PTA -1143M -21F -27P 99R 12/19
 PTA +1.75T +1.07UDC +1.26FLC GTPI +1571

Scientific SS Hottie-Red-ET

136322159 Excellent-93 EEEEE 2E
 4-09 2x 365d 33,120 4.5 1475 3.3 1097
 7-09 2x 365d 29,550 4.7 1377 2.9 878
 2-05 2x 365d 29,170 4.6 1343 3.4 983
 Life: 1750d 139,420 4.6 6364 3.3 4610
 •Nom. All-American R&W Jr. 3 Year Old 2008
 •1st Jr. 3 Year Old MD State Fair R & W Sh. 2008
 •1st Kingsmill Futurity World Dairy Expo 2008
 •All-American R&W Spring Heifer Calf 2005

3rd through 10th Dams:

Scientific Raes Hope-Red-ET EX-92

4-03 2x 365d 36,894 3.5 1302 3.0 1101
 Life: 1386d 103,070 3.5 3655 3.1 3215

Scientific Jubilant Rae-ET *RC EX-90 DOM

5-11 2x 365d 38,880 4.1 1608 3.6 1403
 Hanoverhill Tony Rae EX-96 3E GMD DOM 5*
 6-11 2x 365d 40,220 4.1 1661 3.3 1331

•HM All-American Jr. 2 Year Old 1988

•Nom. All-American 5 Year Old 1991

C Hanoverhill TT Roxette-ET EX-94 2E GMD DOM

10-0 3x 365d 35,040 4.3 1519 3.0 1063
 •21 Excellent progeny

Mil-R-Mor Roxette EX-90 GMD DOM 30*

7-01 2x 365d 24,530 4.7 1153

C Glenridge Citation Roxy EX-97 4E GMD 6*

10-1 2x 365d 25,280 4.2 1061

Life: 3620d 209,784 4.5 9471

•Queen of the Breed I & II

C Norton Court Model Vee EX-90 6*

Norton Court Reflection Val VG-CAN 5*

Lot 54

Crescentmead

CRESCENTMEAD AM SHOW-N-TELL *RC

3149946214 • Born September 3, 2017 *RC

Bred 2/21/2020 to

Mr Affection Analyst-Red-ET 7H015023

2-01 2x 1124d 8,794 3.9 342 2.9 252*RIP

Mr Apples Armani-ET *RC

68571374 EX-90 *RC *CD *TP *TY *TV *TL*TD
PTA -1387M +32F -1P 99R 12/19
PTA +1.71T +2.61UDC +2.04FLC 99R 12/19
GTPI +2090

Miss Simply Hot-Red-ET

3012554396 Excellent-91 EEEVE 4-05
3-08 2x 365d 31,150 3.8 1195 2.9 918
2-00 2x 308d 26,710 4.0 1079 2.9 774
•1st Sr. 3 Yr Old Midwest Spr. R&W Jr. Sh. 2017
•Nom. Jr. All-American R&W Sr. 3 Year Old 2017

Maternal sisters to Simply Hot:

Miss Real Hot-Red EX-92

3-09 2x 365d 29,340 4.6 1355 3.2 941
•Nom. Jr. All-American R&W 4 Year Old 2014

•2x Member of Nom. All-American R&W Prod. of Dam

Miss Hot Mama-Red-ET EX-92

•Holstein USA Star of the Breed 2017
•All-American R&W Milking Yearling 2015

Braedale Goldwyn

CAN10705608 GP-84 GM Extra *CD *TY *TV *TL
PTA -285M +14F +3P 99R 12/19

PTA +1.71T +1.46UDC +1.32FLC GTPI +1850

KHW Regiment Apple-Red-ET

135511521 Excellent-96 4E 29* DOM *CV
4-01 2x 365d 35,750 4.7 1682 3.7 1314

Dymentholm S Sympatico-ET *RC

CAN11004723 EX-90 SP *RC *TV *TL *TY
PTA +1512M +61F +37P 99R 12/19

PTA +1.64T +1.89UDC +1.38FLC GTPI +2326

Starmark Ad Hotstuff-Red-ET

138253121 Excellent-94 EEEEE 2E
5-00 2x 365d 33,690 5.6 1896 2.9 987

3-04 2x 305d 22,960 4.5 1040 3.2 731

Life: 1746d 125,150 5.1 6366 3.3 4141

•Res. All-American R&W Aged Cow 2013

•Grand Champion NY Spring R&W Show 2013

•1st 5 Yr Old & Res. Gr. Ch. Gr. Int'l R&W Sh. 2012

•Unanimous All-American 5 Year Old 2012

•Res. All-American R&W Jr. 3 Year Old 2010

3rd through 11th Dams:

Scientific SS Hottie-Red-ET EX-93 2E

4-09 2x 365d 33,120 4.5 1475 3.3 1097
Life: 1750d 139,420 4.6 6364 3.3 4610

•Nom. All-American R&W Jr. 3 Year Old 2008

•All-American R&W Spring Heifer Calf 2005

Scientific Raes Hope-Red-ET EX-92

4-03 2x 365d 36,894 3.5 1302 3.0 1101
Life: 1386d 103,070 3.5 3655 3.1 3215

Scientific Jubilant Rae-ET *RC EX-90 DOM

5-11 2x 365d 38,880 4.1 1608 3.6 1403
Hanoverhill Tony Rae EX-96 3E GMD DOM 5*

6-11 2x 365d 40,220 4.1 1661 3.3 1331

•HM All-American Jr. 2 Year Old 1988

•Nom. All-American 5 Year Old 1991

C Hanoverhill TT Roxette-ET EX-94 2E GMD DOM

10-0 3x 365d 35,040 4.3 1519 3.0 1063

•21 Excellent progeny

Mil-R-Mor Roxette EX-90 GMD DOM 3*

7-01 2x 365d 24,530 4.7 1153

C Glenridge Citation Roxy EX-97 4E GMD 6*

10-1 2x 365d 25,280 4.2 1061

Life: 3620d 209,784 4.5 9471

•Queen of the Breed I & II

C Norton Court Model Vee EX-90 6*

Norton Court Reflection Val VG-CAN 5*

Lot 55

Crescentmead

KAT-AN DEFIANT MANIA-RED

144404982 • Born September 2, 2017

Bred 1/27/2020 to

Luck-E Aristocrat-Red

94HO0910

2-01 2x 112d 8,151 3.2 257 2.7 224*RIP

Scientific B Defiant-ET *RC

141123484 VG-87 *RC *TP *TC *TY *TV *TL *TD
PTA +456M -31F +3P 99R 12/19
PTA +3.58T +2.52UDC +1.62FLC 99R 12/19
GTPI + 1645

Kat-An Advent Madea-Red

142862683 Good Plus-82 5-02
4-05 2x 305d 17,393 4.3 746 3.2 549
3-00 2x 301d 12,515 4.2 526 3.3 410

Regancrest S Braxton-ET

61898423 EX-95 *TR *TY *TV *TL *TD

PTA +982M -11F +2P 99R 12/19

PTA +2.51T +.76UDC +.79FLC GTPI +1374

Scientific Gold Dior Rae-ET *RC

138328405 Excellent-92 DOM *RC *CV
4-02 2x 365d 31,910 4.7 1495 3.3 1039

KHW Kite Advent-Red-ET

133002953 EX-94 *TV *TL *TD

PTA -1143M -21F -27P 99R 12/19

PTA +1.75T +1.07UDC +1.26FLC GTPI +1571

Ofski Shaquille Melanie-Red

139969223 Very Good-85 VG-MS 3-02

2-09 2x 305d 17,145 2.4 410 2.8 486

Maternal sister to Mania:

Kat-An Absolute Medusa-Red

•1st Winter Calf & Jr. Champ. Walworth Co. Fr. 2016

•3rd Winter Calf WI Dist. 6 Show 2016

3rd through 7th Dams:

Frozenes Talt Malisa-Red-ET VG-87

2-00 2x 272d 14,780 3.7 540 3.1 457

West Port Rubens Mollie-Red-ET EX-90

4-04 2x 365d 33,152 4.5 1483 3.5 1149

•Res. All-American R&W 5 Year Old 2004

Emlane Milestone Molly-Red-ET VG-87

5-01 3x 365d 34,855 3.9 1373 3.5 1235

Life: 2422d 183,434 4.2 7671 3.5 6446

•All-American R&W Winter Yrlg. 1996

Emlane Starbuck TT Molly VG-85-5Y-CAN 4*

6-01 2x 365d 25,653 4.0 1021 3.5 908

Life: 1706d 115,902 4.1 4785 3.6 4124

Emlane T Threat Marge-Red VG-CAN

5-02 2x 310d 17,443 4.8 842 3.7 646



KHW REGIMENT APPLE B-RED-ETN "EX-90"
(Dam of Catalog Number 56)

Lot 56

Milk Source LLC

MILKSOURCE APPLEJAX-ET *RC

3132912571 • Born September 17, 2017 *RC

Very Good-87 VG-MS 2-03
1-11 2x 156d 13,190 4.3 562 3.3 440*RIP

Due 7/31/2020 to
Farnear Delta-Lambda-ET
(ultrasound female) 551HO3379

Blondin Lotus-ET *RC

CAN107308984 *RC *TC *TY *TV *TL
PTA -897M -36F -13P 96R 12/19
PTA +2.30T +1.51UDC +.82FLC 96R 12/19
GTPI +1310

KHW Regiment Apple B-Red-ETN

70244493 Excellent-90 EEEEEV 4-03 *TL *TD
PTA +3.05T +2.99UDC +3.48FLC 96R 12/19
3-09 2x 341d 31,990 5.1 1621 3.9 1253
2-09 2x 320d 29,740 4.8 1428 3.5 1054

Apple B is a clone of:

KHW Regiment Apple-Red-ET 4E-96 DOM 29*
4-01 2x 365d 35,750 4.7 1682 3.7 1314
•Unanimous All-American R&W 125,000 lb. Cow 2013
•Grand Champion International R&W Show 2011
Full sister to Apple B:
KHW Regiment Apple 3-Red-ETN EX-94-CAN 4*
4-03 2x 319d 25,397 4.4 1124 3.5 880
•Grand Champion International R&W 2013

Braedale Goldwyn

CAN10705608 GP-84 GM Extra *CD *TY *TV *TL
PTA -285M +14F +3P 99R 12/19
PTA +1.71T +1.46UDC +1.32FLC GTPI +1850
Rockymountain Tal Licorice-ET *RC
CAN7990215 Excellent-95 8* *RC
3-10 2x 323d 34,770 4.0 1384 3.2 1106

Carrousel Regiment-Red-ET

128891296 VG-85 *TV *TL
PTA -845M -15F -13P 99R 12/19
PTA +.59T +.65UDC -.24FLC GTPI +1348
Kamps-Hollow Altitude-ET *RC
129136431 Excellent-95 2E 2* DOM *RC *CV *TL
7-00 2x 365d 39,690 4.7 1849 3.3 1310
4-03 2x 365d 30,430 4.2 1267 3.1 956
Life: 1844d 144,460 4.4 6295 3.5 5015
•Unanimous All-American R&W Prod. of Dam 2014

Altitude's sons:

KHW Kite Advent-Red-ET EX-94
KHW Elm-Park Acme-ET *RC EX-90 GM

Maternal sisters to Applejax:

Kamps-Rx Appleb Atbest-ET
•Nominated All-American Spring Calf 2018
Kamps-Rx Apple B Addi-Red-ET
•1st Summer Yrlg Int'l R&W Show 2019
•1st Summer Yrlg & Res. Junior Champion,
Northeast Spring National R&W Show 2019

3rd through 7th Dams:

Clover-Mist Alisha-ET *RC 3E-93 GMD DOM
5-03 3x 365d 34,670 4.8 1654 3.5 1220
Life: 2999d 226,470 4.7 10659 3.6 8149
Clover-Mist Augy Star-ET EX-94 4E DOM
7-10 2x 365d 43,140 5.0 2136 3.1 1339
Life: 2274d 196,240 4.8 9349 3.3 6458
D-R-A August EX-96 4E DOM
8-05 3x 365d 27,460 4.3 1187 3.2 871
Life: 3433d 190,200 4.4 8281 3.5 4818
•Nominated All-American Aged Cow 1986
•All-Wisconsin Aged Cow 1987
D-R-A Ideal Precious Leader EX-90 2E
7-06 2x 358d 20,090 3.9 787 3.4 675
D-R-A Princess Lad Leader EX-90 3E
9-05 2x 305d 19,160 4.2 809



MS APPLE ATARAH-ET *RC "VG-86"
 Nom. All-American & All-Canadian Milking Yearling 2016
 (Dam of Catalog Number 57)



MILKSOURCE BYWAY AFFECTION "EX-90 EX-MS"
 (Maternal Sister to Catalog Number 57)

Lot 57

Milk Source LLC

MILKSOURCE DOC ALLY-ET

3132912619 • Born December 23, 2017
 *TR *TC *TL *TD 99%RHA-I

Fresh: January 29, 2020

PTA +2.86T +1.79UDC +2.14FLC 75R 12/19
 2-01 2x 7d 323 4.6 15 3.7 12*RIP

Maternal sister to Ally:

Milksource Byway Affection EX-90 EX-MS
 •8th Jr. 2 Yr Old Royal Winter Fair 2018

Dam of:

Mr Affection Analyst-Red-ET
 PTA +3.89T +3.25UDC +2.58FLC

Woodcrest King Doc

3132417775 EX-90 *TC *TY *TV *TL *TD
 PTA +1578M +71F +53P 83R 12/19
 PTA +3.90T +2.79UDC +2.09FLC 79R 12/19
 GTPI +2588

Ms Apple Atarah-ET *RC

3124554027 Very Good-86 VG-MS *RC *TV *TL *TD
 PTA +3.08T +2.41UDC +2.88FLC 83R 12/19
 1-10 2x 365d 28,953 3.9 1137 3.3 950*
 •Nom. All-American Milking Yearling 2016
 •Nom. All-Canadian Milking Yearlin 2016

Full sisters to Atarah:

Ms Apple Arrie-ET EX-92

2-07 2x 305d 28,200 4.7 1336 3.4 959
 •Res. All-American Sr. 2 Year Old 2017

Ms Apple Anzlee-ET *RC EX-92

2-05 2x 337d 28,160 4.8 1357 3.6 1008
 •1st Sr. 3 Yr Old & HM Int. Ch. NE Spr. Nat'l 2018

Morningview Mcc Kingboy-ET

72044077 EX-92 *TR *TP *TC *TY *TV *TL *TD
 PTA +1303M +47F +40P 99R 12/19

PTA +2.94T +2.48UDC +1.06FLC GTPI +2392

WCD-ZBW Mack Daddy-ET

3012506777 Very Good-88 3-10
 1-11 3x 365d 37,410 3.1 1154 3.2 1188

Maple-Downs-I G W Atwood-ET

CAN8956379 EX-90 ST *TY *TV *TL *TD
 PTA +67M +32F +6P 99R 12/19
 PTA +3.71T +2.59UDC +2.72FLC GTPI +1863

KHW Regiment Apple-Red-ET

135511521 Excellent-96 4E 29* DOM *CV
 4-01 2x 365d 35,750 4.7 1682 3.7 1314
 7-00 2x 365d 33,280 5.0 1654 3.6 1191
 9-01 2x 365d 36,750 4.3 1582 3.3 1211
 Life: 2898d 240,640 4.7 11394 3.6 8559
 •All-American R&W 125,000 lb. Cow 2013
 •Grand Champion International R&W Show 2011
 •All-American R&W Aged Cow 2011
 •Unanimous All-American Jr. 2 Year Old 2006

3rd through 8th Dams:

Kamps-Hollow Altitude-ET *RC 2E-95 2* DOM

7-00 2x 365d 39,690 4.7 1849 3.5 1385
 Life: 1844d 144,460 4.4 6295 3.7 5288

•Unanimous All-American R&W Produce 2014

Clover-Mist Alisha-ET *RC EX-93 3E DOM

5-03 3x 365d 34,670 4.8 1654 3.5 1220
 Life: 2999d 226,470 4.7 10659 3.6 8149

Clover-Mist Augy Star-ET EX-94 4E DOM

7-10 2x 365d 43,140 5.0 2136 3.1 1339
 Life: 2274d 196,240 4.8 9349 3.3 6458

D-R-A August EX-96 4E DOM

8-05 3x 365d 27,460 4.3 1187 3.2 871
 Life: 3433d 190,200 4.4 8281 3.5 4818

•Nominated All-American Aged Cow 1986

•All-Wisconsin Aged Cow 1987

D-R-A Ideal Precious Leader EX-90 2E

D-R-A Princess Lad Leader EX-90 3E



PROBERT D BABETTE-RED "EX-91"
 Nom. All-American R&W Jr. 3 Year Old 2012
 (Granddam of Catalog Number 58)



PROBERT C BREE-ELLA-RED "EX-94 2E"
 All-American R&W Jr. 3 Year Old 2014
 (Dam of Catalog Number 58)

Lot 58

Crescentmead

PROBERT OK BRYNLEIGH-RED-ET

3131576035 • Born September 24, 2015

Good Plus-84 3-10
 3-05 2x 349d 26,014 3.7 953 3.1 800*RIP
 2-04 2x 315d 16,230 3.9 634 3.3 537

Bred 10/02/19 to
 Luck-E Aristocrat-Red
 94HO0910

GS Alliance O Kalif-Red-ET

CHE120100409625 *TY *TV *TL
 PTA +122M +0F +7P 97R 12/19
 PTA +1.16T +1.22UDC -.15FLC 96R 12/19
 GTPI +1873

Probert C Bree-Ella-Red

141759908 Excellent-94 EEEEE 2E *TL *TD
 4-00 2x 305d 39,640 4.0 1583 2.9 1160
 6-10 2x 351d 36,870 3.9 1440 2.8 1034
 5-06 2x 305d 32,050 3.9 1265 2.9 930
 3-01 2x 301d 28,550 3.9 1103 3.0 859
 2-00 2x 305d 24,870 4.5 1116 3.0 746
 Life: 1827d 181,150 4.0 7279 2.9 5343
 •Nom. All-American R&W 125,000 lb. Cow 2018
 •1st 150,000 lb. Cow Midwest Fall National 2018
 •HM All-American R&W 125,000 lb. Cow 2017
 •Res. All-Wisconsin R&W Aged Cow 2017
 •All-American R&W Jr. 3 Year Old 2014
 •1st Jr. 3 Year Old & BU Int'l R&W Sh. 2014

Scientific Destry-ET *RC

138122625 EX-92 *RC *CD *TY *TV *TL
 PTA -524M -14F +4P 99R 12/19
 PTA +1.94T +2.10UDC +.27F GTPI +1910

Decrausaz Iron O Kalibra *RC

CHE120058745103 Excellent-97-3E GMD
 •HI World Champion 2013 & 2015

Patience Sholine Contender-Red

CAN7483577 EX-95 ST *TV *TL
 PTA -2138M -46F -57P 98R 12/19
 PTA +1.92T +3.42UDC +1.15FLC TPI +1582

Probert D Babette-Red

140253436 Excellent-91 VEEEE 4-03
 4-01 2x 305d 33,310 4.2 1392 2.9 961
 3-00 2x 299d 32,720 3.8 1245 3.1 1010
 2-01 2x 284d 28,380 3.8 1074 3.1 869
 •1st 4 Yr Old & Res. Gr.Champion and Best Bred
 & Owned of Show Mideast Fall Nat'l R&W 2013
 •Nom. All-American R&W Jr. 3 Year Old 2012
 •4th Jr. 3 Year Old Int'l R&W Show 2012
 •2nd World Dairy Expo R&W Futurity 2012

4th Dam:

Reedale Leader Betsy *RC VG-87
 8-11 2x 365d 21,130 4.4 934 3.0 633
 Life: 1796d 112,580 3.6 4103 2.9 3238

Scientific Debonair-Red-ETS

137892772 Excellent-91 *TY *TV *TL *TD
 PTA -41M -26F +1P 99R 12/19
 PTA +1.59T +.27UDC -.40FLC GTPI +1109

Reedale Devil Bonita-Red

62995801 Very Good-87 VG-MS 4-05
 5-01 2x 305d 30,980 3.6 1110 2.8 867
 3-10 2x 305d 28,130 3.7 1046 2.9 805
 2-06 2x 305d 22,860 3.6 820 3.0 695
 Life: 1417d 110,790 3.7 4056 2.9 2179
 •Nom. All-American R&W Winter Calf 2007

Lot 59

Crescentmead

CRESCENTMEAD J BORDEAUX-RED

3203415508 • Born March 2, 2019

•3rd Spring Calf WI Champ. R&W Jr. Show 2019

FG Jacot-Red-ET

FRA8541048789 *TL *TD
PTA +435M +16F +11P 89R 12/19
PTA +2.53T +2.18UDC +1.33FLC 84R 12/19
GTPI +1878

Probert OK Brynleigh-Red-ET

3131576035 Good Plus-84 3-10
3-05 2x 349d 26,014 3.7 953 3.1 800*RIP
2-04 2x 315d 16,230 3.9 634 3.3 537

Dymentholm S Sympatico-ET *RC

CAN11004723 EX-90 SP *RC *TV *TL *TY
PTA +1512M +61F +37P 99R 12/19
PTA +1.64T +1.89UDC +1.38FLC GTPI +2326

Blondin Lauthority Llibye-ET *RC

CAN107308940 Excellent-92 *RC
3-04 2x 365d 35,780 3.4 1210 3.1 1111

GS Alliance O Kalif-Red-ET

CHE120100409625 *TY *TV *TL
PTA +122M +0F +7P 97R 12/19
PTA +1.16T +1.22UDC -.15FLC GTPI +1873

Probert C Bree-Ella-Red

141759908 Excellent-94 EEEEE 2E *TL *TD
4-00 2x 305d 39,640 4.0 1583 2.9 1160
6-10 2x 351d 36,870 3.9 1440 2.8 1034
5-06 2x 305d 32,050 3.9 1265 2.9 930
Life: 1827d 181,150 4.0 7279 2.9 5343
•Nom. All-American R&W 125,000 lb. Cow 2018
•1st 150,000 lb. Cow Midwest Fall National 2018
•HM All-American R&W 125,000 lb. Cow 2017
•All-American R&W Jr. 3 Year Old 2014

4th and 5th Dams:

Reedale Devil Bonita-Red VG-87

5-01 2x 305d 30,980 3.6 1110 2.8 867
Life: 1417d 110,790 3.7 4056 2.9 2179

•Nom. All-American R&W Winter Calf 2007

Reedale Leader Betsy *RC VG-87

8-11 2x 365d 21,130 4.4 934 3.0 633
Life: 1796d 112,580 3.6 4103 2.9 3238

Patience Sholine Contender-Red

CAN7483577 EX-95 ST *TV *TL
PTA -2138M -46F -57P 98R 12/19
PTA +1.92T +3.42UDC +1.15FLC TPI +1582

Probert D Babette-Red

140253436 Excellent-91 VEEEE 4-03
4-01 2x 305d 33,310 4.2 1392 2.9 961
3-00 2x 299d 32,720 3.8 1245 3.1 1010
2-01 2x 284d 28,380 3.8 1074 3.1 869
•1st 4 Yr Old & Res. Gr.Champion and Best Bred
& Owned of Show Mideast Fall Nat'l R&W 2013
•Nom. All-American R&W Jr. 3 Year Old 2012

Lot 60

Crescentmead

CRESCENTMEAD B ARCHIE

3203415516 • Born July 15, 2019 99%RHA-I

Walnutlawn Blake-ET

CAN11775997 VG-85 *TC *TY *TV *TL
PTA +8M +15F +6P 97R 12/19
PTA +3.53T +2.66UDC +1.48FLC 97R 12/19
GTPI +1909

Crescentmead Aftsk Atlanta

143777120 Good Plus-82 2-09
2-03 2x 338d 21,620 3.7 797 3.1 665

Val-Bisson Doorman-ET

CAN107281711 EX-90 ST *TY *TV *TL *TD
PTA +50M +36F +26P 99R 12/19
PTA +3.44T +2.60UDC +1.64FLC GTPI +2237

Sandy-Valley Atwd Brady-ET

69250652 EX-90-5Y-CAN 2*
5-06 2x 365d 34,174 4.2 1446 3.3 1133

Ms Atlees Sht Aftershock-ET

65249839 EX-92 ST *TC *TY *TV *TL *TD
PTA -4M +1F -13P 99R 8/19
PTA +2.20T +1.99UDC +1.13FLC GTPI +1673

Golden-Oaks Lauthorit Adele

71640077 Excellent-90 EEVVE 4-02
3-01 2x 325d 31,660 3.7 1160 3.0 935
4-01 2x 232d 24,060 3.7 895 2.9 689
2-00 3x 305d 28,290 2.6 749 2.8 784

3rd through 13th Dams:

Golden-Oaks Braxtn Amethyst VG-86

1-11 3x 365d 36,320 3.6 1306 3.0 1079
Golden-Oaks Gibson Annie EX-90

4-03 2x 310d 30,630 4.4 1356 3.2 992
Life: 1998d 174,760 4.2 7318 3.3 5717

Golden-Oaks Prelude Ann-ET EX-90 2E

3-04 2x 365d 32,730 3.7 1213 3.0 993
Life: 2165d 175,840 3.7 6471 3.1 5387

Golden-Oaks Astro Star VG-87 GMD

4-01 2x 365d 35,230 3.8 1345 3.2 1112
Life: 2581d 203,960 4.1 8299 3.3 6737

O-Hilltop Hanover Rising Star EX-92 3E

6-04 2x 365d 23,250 4.3 991 3.5 821

Dreamstreet RORAE Pocohontis 2E-93 GMD DOM

5-10 2x 365d 28,290 4.0 1132 3.1 890

Sher-Mar Highmark Hiawatha 4E-94 GMD DOM

6-10 2x 365d 37,470 5.0 1763

Sher-Mar Lee Mitzi EX-91 4E GMD DOM

7-11 2x 365d 41,390 4.2 1731

Life: 2683d 200,450 3.6 7290

Sher-Mar Mingo Mimi EX-90

11-11 2x 365d 28,431 4.0 1146

Sher-Mar Misty Jo VG

Maroy Roburke Sue VG



FROZENES-LP CONTDR LARK-RED-ET "EX-93 2E"

Unanimous All-American R&W Sr. 2 Year Old 2015

(Dam of Catalog Number 61; Granddam of Catalog Number 62)

Lot 61

Crescentmead

MS LACEY-RED

3149946230 • Born April 27, 2018 *CD *TL *TD

Maternal sister to Lacey:

Ms Director Lottie-Red-ET

•Res. Jr. All-American R&W Winter Hfr Calf 2017

Maternal sister to Lark:

Frozenes-LP Apples Lass-Red VG-86

•Nom. All-American R&W Winter Calf 2011

Bred 9/09/19 to

Brookview Redlight-Red 566HO1312

Siemers Defiant Redneck-Red

3012170476 *TP *TC *TY *TV *TL *TD

PTA -905M -6F -19P 96R 12/19

PTA +2.48T +2.36UDC +1.22FLC 94R 12/19

GTPI +1745

Frozenes-LP Contdr Lark-Red-ET

170272795 Excellent-93 EEEEE 2E *TL *TD

4-01 2x 365d 23,620 4.7 1108 3.3 779

2-03 2x 365d 22,360 4.4 992 3.3 743

5-04 2x 298d 19,620 4.6 895 3.4 667

•Unanimous All-American R&W Sr. 2 Yr Old 2015

•1st Sr. 2 Yr Old & Res. Int. Ch. Int'l R&W Sh. 2015

•HM All-American R&W 5 Year Old 2018

•1st 5 Year Old WI Champ. R&W Show 2018

3rd Dam:

Tip-Er-Aire R Markr Lolipop *RC EX-91 2E

4-11 2x 365d 30,880 4.5 1400 2.9 910

Patience Sholine Contender-Red

CAN7483577 EX-95 ST *TV *TL

PTA -2138M -46F -57P +1.92T TPI +1582 12/19

Ourway SS Larissa-Red-ET

136423971 Excellent-93 EEEEE 2E

5-09 2x 365d 29,277 4.4 1361 3.1 950"

4-05 2x 300d 28,120 4.6 1281 3.4 963

2-00 2x 365d 22,931 5.3 1247 3.0 726"

3-04 2x 253d 22,076 4.7 1030 3.1 684"

•All-American R&W Spring Yearling 2006

•1st Spring Yrlg International R&W Show 2006

•HM All-American R&W Jr. 2 Year Old 2007

•All-American R&W Jr 3 Year Old 2008

Lot 62

Tristen Ostrum and Grady & Lane Wendorf

MS MILKSOURCE

JC LARIAT-RED

3203772702 • Born March 15, 2019

FG Jacot-Red-ET

FRA8541048789 *TL *TD

PTA +435M +16F +11P 89R 12/19

PTA +2.53T +2.18UDC +1.33FLC 84R 12/19

GTPI +1878

Ms Director Lottie-Red-ET

3132912459

•Res. Jr. All-American R&W Winter Hfr Calf 2017

•1st Spring Calf Midwest Spring R&W Show 2017

3rd and 4th Dams:

Ourway SS Larissa-Red-ET EX-93 2E

5-09 2x 365d 29,277 4.4 1361 3.1 950"

•All-American R&W Jr 3 Year Old 2008

Tip-Er-Aire R Markr Lolipop *RC EX-91 2E

4-11 2x 365d 30,880 4.5 1400 2.9 910

Scientific Director-Red-ET

138551069 EX-90 *TV *TL *TD

PTA -1568M -6F -26P +1.64T GTPI +1555 12/19

Frozenes-LP Contdr Lark-Red-ET

170272795 Excellent-93 EEEEE 2E *TL *TD

4-01 2x 365d 23,620 4.7 1108 3.3 779

2-03 2x 365d 22,360 4.4 992 3.3 743

5-04 2x 298d 19,620 4.6 895 3.4 667

•Unanimous All-American R&W Sr. 2 Yr Old 2015

•1st Sr. 2 Yr Old & Res. Int. Ch. Int'l R&W 2015

•HM All-American R&W 5 Year Old 2018

Lot 63

Crescentmead

R-M MALONE AMY-RED

3139492406 • Born September 7, 2016

Very Good-86 VG-MS 2-03
1-11 2x 365d 27,260 3.9 1067 3.1 857
•8th Milking Yearling Int'l R&W Show 2018

Bred 5/26/19 to

Cycle McGucci Jordy-Red *CV 551HO3309

Air-Osa-Mle Malone-Red-ET

71304165 VG-86 *TP *Y *TV *TL *TD
PTA -297M -23F +6P 99R 12/19
PTA +1.98T + 1.12UDC +1.21FLC 98R 12/19
GTPI +1580

Radtke Farms Adv Atomic-Tw *RC

69596878 Excellent-90 EEVVV 2E 6-01
2-00 2x 365d 28,390 4.4 1248 3.4 976
5-03 3x 322d 31,550 3.8 1214 3.3 1047
6-03 3x 314d 28,080 4.2 1166 3.1 868
3-04 2x 334d 24,260 4.6 1128 3.5 858
7-03 3x 271d 23,490 4.0 937 3.1 721
Life: 1679d 139,290 4.2 5870 3.3 4609

Willsbro Larson-ET *RC

GBR642862 *RC *TV *TL *TY
PTA +1129M +23F +35P +1.93T GTPI +1656

Air-Osa-Mle PS Mystic-ET *RC

66916335 *RC Excellent-93 2E
5-07 3x 305d 35,200 3.6 1268 3.0 1053

KHW Kite Advent-Red-ET

133002953 EX-94 *TV *TL *TD
PTA -1143M -21F -27P +1.75T GTPI +1571 12/19

Radtke Farms Encino Aggie

63236000 Very Good-85 VG-MS 4-05
1-11 2x 305d 19,820 4.3 854 3.2 638
2-10 2x 306d 22,700 3.5 792 3.0 674
3-10 2x 192d 18,480 3.7 675 3.0 548

Lot 64

Crescentmead

BILOGO MYMAN CANDY

CAN107818164 • Born October 30, 2012

Very Good-87 VVVVV 3-10
5-08 2x 365d 31,643 4.1 1312 3.2 1014"
4-07 2x 335d 31,567 4.1 1300 3.0 974"
3-04 2x 365d 33,163 3.9 1298 3.1 1051"
2-03 2x 331d 25,088 3.7 924 3.0 761
6-11 2x 113d 11,884 4.0 471 3.0 355"RIP

Bred 1/24/2020 to

Riverdown Unstopabull-Red 799HO0004

Gillette Myman-ETS

CAN10895218 *TY
PTA +527M +37F +24P 91R 12/19
PTA +.33T +.03UDC +.18FLC 86R 12/19
GTPI +1661 S: Long-Langs Oman Oman-ET

Bilogo Picolo Caly

CAN106404238
2-04 2x 148d 10,117 4.0 403 3.3 335

Maternal sister to Caly:

Bilogo Goldwin Cat VG-85-2Y-CAN

5-05 2x 365d 26,173 4.2 1087 3.6 928

3rd and 4th Dams:

Bilogo Supersire Daty VG-85-4Y-CAN

4-10 2x 326d 24,919 3.7 922 3.3 833
Life: 6 lact. 119,961 3.7 4458 3.3 3948

Gilin Supreme Cara VG-85-6Y-CAN

7-09 2x 365d 27,655 3.7 1019 3.3 919
Life: 7 lact. 141,480 3.5 4947 3.4 4881

La Presentation Picolo-Red-ET

CAN102327659 VG-85 ST *TY
PTA +169M -6F -1P +.37T GTPI +1555 12/19

Bilogo Lheros Caty

CAN101890119 VG-86-5Y-CAN
6-08 2x 365d 29,162 3.9 1142 3.0 866
3-02 2x 353d 25,430 3.9 996 2.9 741
5-06 2x 346d 26,096 3.8 979 3.0 772
4-04 2x 365d 24,925 3.8 952 2.9 730
Life: 7 lact. 165,464 3.8 6323 3.0 4932

Lot 65

Crescentmead

CRESCENTMEAD DENVER CHLOE

3203415529 • Born October 24, 2019 99%RAH-I

Brenland Denver

CAN12074893 *TR *TC *TY *TV *TL *TD
PTA +852M +45F +26P 80R 12/19
PTA +3.82T +2.93UDC +1.59FLC 78R 12/19
GTPI +2193

Bilogo Myman Candy

CAN107818164 Very Good-87 VVVVV 3-10
5-08 2x 365d 31,643 4.1 1312 3.2 1014"
4-07 2x 335d 31,567 4.1 1300 3.0 974"
3-04 2x 365d 33,163 3.9 1298 3.1 1051"
2-03 2x 331d 25,088 3.7 924 3.0 761
6-11 2x 113d 11,884 4.0 471 3.0 355"RIP

3rd through 5th Dams:

Bilogo Lheros Caty VG-86-5Y-CAN

6-08 2x 365d 29,162 3.9 1142 3.0 866

Bilogo Supersire Daty VG-85-4Y-CAN

4-10 2x 326d 24,919 3.7 922 3.3 833

Gilin Supreme Cara VG-85-6Y-CAN

7-09 2x 365d 27,655 3.7 1019 3.3 919

Gillette Myman-ETS

CAN10895218 *TY
PTA +527M +37F +24P +.33T GTPI +1661 12/19

Bilogo Picolo Caly

CAN106404238
2-04 2x 148d 10,117 4.0 403 3.3 335

Maternal sister to Caly:

Bilogo Goldwin Cat VG-85-2Y-CAN

5-05 2x 365d 26,173 4.2 1087 3.6 928



SUNSPARK DEMPSEY DARA "EX-91 EX-MS"

Reserve All-Wisconsin Jr. 2 Year Old 2014
(Dam of Catalog Number 66)

Lot 66

Crescentemad

CRESCENTMEAD A DEVINE

3149946226 • Born March 18, 2018

Bred 6/10/19 to
Walnutlawn Sidekick-ET
(sexed semen) 777HO10992

Ms Atlees Sht Aftershock-ET

65249839 EX-92 ST *TC *TY *TV *TL *TD
PTA -4M +1F -13P 99R 8/19
PTA +2.20T +1.99UDC +1.13FLC 99R 12/19
GTPI +1673

Sunspark Dempsey Dara

CAN11523921 Excellent-91 EEEVE 4-05
3-09 2x 365d 34,790 4.5 1577 3.1 1081
6-00 2x 365d 31,940 4.7 1489 3.1 996
5-00 2x 343d 30,320 4.7 1423 3.2 966
2-00 2x 365d 29,210 4.8 1399 3.4 987
Life: 1485d 128,740 4.7 6030 3.2 4126
•Res. All-Wisconsin Jr. 2 Year Old 2014

Picston Shottle-ET

GBR598172 EX-96 GM *TV *TL *TY
PTA +485M +26F +11P 99R 12/19
PTA +1.12T +.67UDC +.32FLC GTPI +1878

MD-Delight Durham Atlee-ET

131704103 EX-92 GMD DOM 10*
3-11 2x 365d 38,290 5.5 2091 3.1 1177

Lirr Drew Dempsey

61083609 EX-93 *TR *CD *TP *TY *TV *TL *TD
PTA -309M +16F +10P 99R 12/19
PTA +2.36T +1.77UDC +1.62FLC GTPI +1914

Sunspark Jasper Debs-ET

CAN9991147 VG-85-3Y-CAN
5-11 2x 365d 32,262 4.7 1504 3.1 1012
4-08 2x 365d 31,810 4.1 1314 3.1 977
3-05 2x 365d 25,931 4.7 1224 3.1 813
7-03 2x 331d 26,239 3.8 996 3.0 785
2-02 2x 347d 18,102 4.7 858 3.3 595
Life: 5 lact. 137,272 4.4 6065 3.1 4306

Full sister to Devine:

Crescentmead After Darling

•3rd Spring Calf WI Championship Show 2017

3rd through 6th Dams:

Sunspark Prelude Danica-ET EX-93-5E 12*
12-0 2x 35d 28,757 5.8 1680 3.4 966
Life: 9 lact. 255,083 4.5 11532 3.4 8788
Pine-Tree Leadman Dot-ET VG-87-2Y-CAN 5*
6-00 2x 365d 30,349 3.6 1098 3.4 1030
Metcalfs Valiant Dotti EX-91 GMD DOM
3-05 2x 365d 33,640 3.9 1312 3.0 1003
Sharny-Byre Elevation Doreen 2E-93 GMD DOM
4-08 2x 364d 30,318 3.7 1116
Lifetime: 136,917 3.6 4970



LONG-HAVEN SHOTTLE RHYAN-ET "EX-92"
(Granddam of Catalog Number 67)

Lot 67

Crescentemad

CRESCENTMEAD REVERE

3149946231 • Born April 29, 2018

Bred 8/09/19 to
Walnutlawn Sidekick-ET
(sexed semen) 777HO10992

Walnutlawn Solomon-ET

CAN11775998 *TR *TP *TY *TV *TL
PTA +192M +11F +13P 99R 12/19
PTA +3.59T +2.62UDC +1.33FLC 98R 12/19
GTPI +2058

Crescentmead G Ravish-ET

73618478 Very Good-86 VG-MS 3-05 *TL *TD
3-04 2x 365d 24,610 4.7 1152 3.7 900
2-02 2x 365d 19,720 4.6 914 3.5 690

Val-Bisson Doorman-ET

CAN107281711 EX-90 ST *TY *TV *TL *TD
PTA +50M +36F +26P 99R 12/19
PTA +3.44T +2.60UDC +1.64FLC GTPI +2237

Misty Springs Lavanguard Sue

CAN9979603 VG-89-4Y-CAN 12*
4-03 2x 365d 30,123 4.6 1380 3.0 910

Braedale Goldwyn

CAN10705608 GP-84 GM Extra *CD *TY *TV *TL
PTA -285M +14F +3P 99R 12/19
PTA +1.71T +1.46UDC +1.32FLC GTPI +1850

Long-Haven Shottle Rhyan-ET

139894510 Excellent-92 EEEEE 5-04
4-05 2x 365d 35,250 4.6 1615 3.0 1073
2-03 2x 349d 26,910 4.2 1122 3.3 888
5-11 2x 187d 20,120 4.6 916 2.9 586
•Sisters include 1 at EX-95, 4 at EX-94

Maternal sisters:

Long-Haven Gold Roulette-ET EX-95 2E

Long-Haven Gold Rochelle-ET EX-92

•All-American & All-Canadian Jr. 2 Yr Old 2009

3rd through 13th Dams:

Long-Haven Durham Randi-ET EX-93 2E

5-04 2x 365d 33,110 3.9 1304 3.3 1089

•2nd Sr. 3 Year Old Mideast Fall National 2005

Long-Haven Prelude Reba-ET EX-91 2E GMD

4-02 2x 353d 33,550 3.6 1220 3.2 1090

Pinehurst Ripple-ET EX-90 GMD

2-02 3x 363d 34,270 3.2 1109 2.9 987

Pinehurst Reminsce EX-90 GMD

8-06 3x 365d 34,400 3.9 1328 3.1 1053

Pinehurst Rapture EX-96 4E GMD

8-02 3x 365d 30,370 4.2 1290 3.1 948

Pinehurst Fragrance EX-90 2E

4-08 3x 365d 34,490 3.6 1234

Hayssen Fond Ariel EX-90 2E

8-06 2x 328d 23,330 3.2 753

Hayssen D V Audrey EX-90 2E

9-03 2x 365d 23,670 4.4 1035

Whirlhill Q Rag Apple Ariel EX-92

6-02 2x 365d 26,755 4.2 1134

Arlite Posch EX-92 GMD

5-03 2x 365d 21,193 3.7 779

Audrey Posch EX-93 GMD

14-2 2x 365d 25,572 3.7 948



CLELAND ADVENT KORIE-RED-ET "EX-94 3E"
All-American R&W Aged Cow 2013
 (Same Cow Family as Catalog Number 68)



CLELAND DEFIANT KAILENE-RED "VG-86"
Unanimous All-American R&W Fall Yearling 2017
 (Dam of Catalog Number 68)

Lot 68

Crescentmead

CRESCENTMEAD ZAS KIPPER-RED

3203415512 • Born March 20, 2019

FG Jacot-Red-ET

FRA8541048789 *TL *TD
 PTA +435M +16F +11P 89R 12/19
 PTA +2.53T +2.18UDC +1.33FLC 84R 12/19
 GTPI +1878

Cleland Defiant Kailene-Red

143622158 Very Good-86 2-08
 2-04 2x 331d 23,880 3.9 930 2.9 701
 •Unanimous All-American R&W Fall Yearling 2017
 •Jr. All-American R&W Fall Yearling 2017
 •1st Fall Yearling Int'l R&W Show 2017
 •Res. Jr. Champion Int'l R&W Jr. Show 2017

Dymenthalm S Sympatico-ET *RC

CAN11004723 EX-90 SP *RC *TV *TL *TY
 PTA +1512M +61F +37P 99R 12/19
 PTA +1.64T +1.89UDC +1.38FLC GTPI +2326

Blondin Lauthority Llibye-ET *RC

CAN107308940 Excellent-92 *RC
 3-04 2x 365d 35,780 3.4 1210 3.1 1111

Scientific B Defiant-ET *RC

141123484 VG-87 *RC *TP *TC *TY *TV *TL *TD
 PTA +456M -31F +3P 99R 12/19
 PTA +3.58T +2.52UDC +1.62FLC GTPI + 1645

Cleland Astrid Katapult-Red

141306708 Very Good-88 EEVW 4-10
 4-06 2x 307d 20,250 4.2 859 3.0 608
 3-04 2x 305d 16,690 4.5 759 3.3 549
 6-07 2x 305d 18,180 3.8 694 3.1 564
 5-06 2x 341d 18,260 3.7 672 3.3 594

Same Cow Family as Kipper:

Cleland Advent Korie-Red-ET EX-94 3E
 8-06 2x 365d 35,810 4.4 1591 3.3 1191
 •Nom. All-American R&W 125,000 lb. Cow 2016
 •Nom. All-American R&W Aged Cow 2015
 •All-American & Jr. AA R&W Aged Cow 2013
 •Grand Champion Int'l R&W Jr. Sh. 2013
 •Res. Supreme Champion WDE Jr. Show 2013

3rd through 9th Dams:

Cleland Advent Korrie-Red VG-87
 3-04 2x 347d 21,780 4.4 963 2.9 633
 Crull-CKC Marker Kobie *RC VG-87
 4-09 2x 305d 26,230 3.2 843 2.9 748
 Life: 1814d 110,820 3.5 3841 3.0 3283
 Cleland Ray Kobra-Red-ET VG-85
 3-10 3x 365d 31,910 3.5 1121 3.2 1010
 Life: 1457d 117,330 3.8 4512 3.1 3631
 Weeks Sbbl Krista 6-ET *RC VG-86
 3-08 2x 305d 23,450 3.8 897 3.3 770
 Life: 1535d 105,490 3.7 3937 3.1 3305
 An-Joy Krista *RC VG-87 DOM
 3-05 2x 305d 19,940 4.2 829 3.2 642
 An-Joy Valiant Krissy VG-85 DOM
 4-06 2x 346d 19,780 3.1 614 2.9 581
 An-Joy Gallant Kristine VG-85
 6-09 2x 326d 21,330 3.3 713 3.0 644



UNDERWOOD DUSK JAZZ-RED "EX-94"

Unanimous All-American R&W Sr. 3 Year Old 2016
(Dam of Catalog Number 69)

Lot 69

Milk Source LLC

MILKSOURCE LOTUS JACKPOT-ET *RC

3132912546 • Born June 2, 2017 *RC

Fresh: January 25, 2020

2-07 2x 11d 710 3.9 28 3.5 25*RIP

Blondin Lotus-ET *RC

CAN107308984 *RC *TC *TY *TV *TL
PTA -897M -36F -13P 96R 12/19
PTA +2.30T +1.51UDC +.82FLC 96R 12/19
GTPI +1310

Underwood Dusk Jazz-Red

142435054 Excellent-94 EEEEE *TL *TD
5-06 2x 365d 37,570 3.9 1470 3.3 1254
4-02 2x 365d 32,020 4.0 1274 3.4 1092
3-02 2x 282d 25,490 3.8 969 3.2 810
1-10 2x 273d 16,940 3.7 624 3.4 580
Life: 1317d 113,410 3.9 4401 3.3 3787
•Unanimous All-American R&W Sr. 3 Yr Old 2013
•1st Sr. 3 Yr Old, Res. Int. Ch. and HM Gr. Champ,
International R&W Show 2016
•Int. & Grand Champ. WI Champ. R&W Sh. 2016
•1st 4 Yr Old & Res.Gr.Ch. Midwest Spr. R&W '17

Braedale Goldwyn

CAN10705608 GP-84 GM Extra *CD *TY *TV *TL
PTA -285M +14F +3P 99R 12/19
PTA +1.71T +1.46UDC +1.32FLC GTPI +1850

Rockymountain Tal Licorice-ET *RC

CAN7990215 Excellent-95 8* *RC
3-10 2x 323d 34,770 4.0 1384 3.2 1106

Scientific SS Dusk-ET *RC

135782006 EX-94 *RC *TY *TV *TL *TD
PTA -251M +5F -4P 99R 12/19
PTA +1.25T +1.06UDC +1.51FLC GTPI +1618

Underwood Abtjanie-Red-ET

141117276 Very Good-85 2-03

Same Cow Family:

Underwood Advent Jane-Red EX-93
•All-American R&W Sr. 3 Year Old 2007

3rd through 14th Dams:

Underwood Destry Jem-Red-ET VG-87
3-05 2x 305d 27,920 2.6 737 3.0 849
Underwood Dis Jaja-Red-ET EX-93
3-03 2x 305d 23,390 3.5 809 3.3 767
Jandi-Mac Joan Cliffhang-Red EX-91
3-07 2x 305d 26,180 3.8 987 3.3 857
Jandi-Mac Jasmin Nittany-ET *RC EX-90
5-06 2x 312d 26,210 4.7 1233 3.3 860
Ja-Bob Harry Jerry-Red-ET EX-90 2E
6-00 2x 365d 30,570 3.9 1183 3.4 1038
Ja-Bob Harmony Joy-Red EX-90
6-08 2x 365d 32,901 3.4 1105 3.0 1001
Ja-Bob Mark Heavenly Joy EX-92 2E DOM 13*
7-03 2x 365d 33,093 3.5 1155 3.2 1054
Sky-Hi Mars Helen-ET EX-92 4E GMD DOM
10-0 2x 365d 30,181 3.9 1175 3.2 963
Life: 7 lact. 235,830 4.0 9407 3.4 7317
Sky-Hi Boots Honey VG-86 EX-MS GMD
9-10 2x 365d 22,750 4.6 1050
Life: 4327d 233,390 4.5 10475
Sky-Hi Majority Honey EX-90 3E GMD
6-04 2x 365d 20,311 4.2 849
Life: 2429d 123,200 4.2 5180
Terrace Heights Honey Sky Hi VG-86
Twincreek Burke Winnie VG-86



EHRHARDT GOLD BEAUTY-ET "EX-92"

Unanimous All-American Jr. 3 Year Old 2013
(Dam of Catalog Numbers 70 & 71)

Lot 70 MILKSOURCE BOMBAY-ET

Milk Source LLC

3132912589 • Born August 12, 2017 99%RHA-I
*TR *CD *TL *TD

Very Good-85 VG-MS 2-04
2-00 2x 148d 10,394 4.2 438 3.2 331*RIP

Bred 2/10/2020 to Farnear Delta-Lambda-ET 551HO3379

Lot 71 MILKSOURCE BELIEVE-ET

3132912568 • Born September 15, 2017 99%RHA-I

2-02 2x 66d 6,054 4.6 277 2.8 169*RIP

Fresh: December 1, 2019

Walnutlawn Solomon-ET

CAN11775998 *TR *TP *TY *TV *TL
PTA +192M +11F +13P 99R 12/19
PTA +3.59T +2.62UDC +1.33FLC 98R 12/19
GTPI +2058

Val-Bisson Doorman-ET

CAN107281711 EX-90 ST *TY *TV *TL *TD
PTA +50M +36F +26P 99R 12/19
PTA +3.44T +2.60UDC +1.64FLC GTPI +2237

Misty Springs Lavanguard Sue

CAN9979603 VG-89-4Y-CAN 12*
4-03 2x 365d 30,123 4.6 1380 3.0 910

Ehrhardt Gold Beauty-ET

66738363 Excellent-92 EEVEE 3-06
3-01 2x 363d 28,830 3.9 1110 3.2 932
2-00 2x 313d 19,400 3.6 698 3.4 653
•Unanimous All-American Jr. 3 Year Old 2013
•1st Jr. 3 Year Old Int'l Holstein Show 2013
•Int. & Res. Grand Champ. WI Champ. Sh. 2013
•1st Jr. 3 Yr Old WI Championship Show 2013
•1st Jr. 2 Yr Old Quebec Spring Show 2012
•2nd Jr. 2 Yr Old Canada Convention Show 2012

Braedale Goldwyn

CAN10705608 GP-84 GM Extra *CD *TY *TV *TL
PTA -285M +14F +3P 99R 12/19
PTA +1.71T +1.46UDC +1.32FLC GTPI +1850

Stanhope Brea Starbuck-ET

CAN6813573 Excellent-94 EEEEE 2E 9-05
9-00 2x 305d 29,430 5.3 1563 3.0 880
4-11 2x 305d 27,240 4.8 1307 2.9 786
3-04 2x 362d 22,410 3.9 882 3.3 739

Maternal sister to Brea:

Rayverley Prelude Evelyn-ET EX-3E 15*
8-08 2x 365d 25,046 3.9 968 3.5 873

3rd and 4th Dams:

Rainyridge Tony Beauty EX-5E-CAN 9*

10-5 2x 365d 29,081 3.5 1005 3.1 913
Life: 8 lact. 199,869 3.3 6592 3.2 6455
•All-Canadian Mature Cow 1992-93-95-99
•All-American Aged Cow 1992-95-99
•Supreme Champion World Dairy Expo 1995 & 99
•Holstein International Cow of the Year 1999
•Nom. All-Canadian Mature Cow 1991
•HM All-Canadian 4 Year Old 1989
Despics Temp Diane VG-85-CAN
8-01 2x 313d 17,524 3.5 619 3.2 562
Life: 7 lact. 109,278 3.7 4032 3.3 1578



NOVA-TMJ ATWOOD ESTRA "EX-92"

1st Junior 2 Year Old & BU Wisconsin Championship Show 2016
(Dam of Catalog Number 72)

Lot 72

Milk Source LLC

MS MILKSOURCE ELVIRA-ET

3203772672 • Born September 17, 2018 99%RHA-I
*TR *TC *TL *TD

PTA +3.45T +2.45UDC +1.90FLC 79R 12/19

Walnutlawn Solomon-ET

CAN11775998 *TR *TP *TY *TV *TL
PTA +192M +11F +13P 99R 12/19
PTA +3.59T +2.62UDC +1.33FLC 98R 12/19
GTPI +2058

Nova-TMJ Atwood Estra

71949539 Excellent-92 EEEVE 3-09 *TC *TL *TD
3-05 2x 309d 28,716 4.6 1181 3.4 968"
1-11 2x 365d 27,560 4.0 1103 3.2 888
•fresh with 3rd calf in January & looks terrific!
•1st Jr. 2 Yr Old & BU WI Champ. Show 2016
•5th Jr. 2 Yr Old Midwest Spring National 2016
•4th Spring Yrlg WI Dist. 1 Show 2015

Val-Bisson Doorman-ET

CAN107281711 EX-90 ST *TY *TV *TL *TD
PTA +50M +36F +26P 99R 12/19
PTA +3.44T +2.60UDC +1.64FLC GTPI +2237

Misty Springs Lavanguard Sue

CAN9979603 VG-89-4Y-CAN 12*
4-03 2x 365d 30,123 4.6 1380 3.0 910

Maple-Downs-I G W Atwood-ET

CAN8956379 EX-90 ST *TY *TV *TL *TD
PTA +67M +32F +6P 99R 12/19
PTA +3.71T +2.59UDC +2.72FLC GTPI +1863

Nova-TMJ Damion Essence-ET

138420732 Excellent-91 EEEVE 4-09
3-11 2x 365d 37,160 3.8 1406 2.7 1020
5-06 2x 365d 42,750 3.2 1380 2.7 1169
2-02 2x 365d 28,180 3.7 1033 2.8 792
Life: 1781d 160,270 3.6 5788 2.8 4538

3rd through 7th Dams:

UFM-Dubs Eroy VG-87 GMD DOM

4-06 2x 365d 40,330 4.4 1789 3.1 1239
Life: 1589d 129,380 4.4 5378 3.3 4298

•Multiple sons in A.I.

UFM-Dubs Sam Erin EX-90 2E GMD DOM

4-02 2x 365d 39,450 4.1 1631 3.1 1219
Life: 1282d 106,440 4.3 4526 3.2 3424

UFM-Dubs Patron Ellen EX-90

2-11 2x 365d 26,330 4.2 1106 3.3 878
Life: 1582d 110,460 4.1 4559 3.3 3604

UFM Antci Bell VG-87

4-00 2x 365d 29,120 3.6 1060 3.2 928
Life: 1744d 122,410 3.8 4647 3.2 3901

UFM Jax Antci VG-85 GMD DOM

4-01 2x 305d 27,360 3.7 1012 3.0 832
Life: 1839d 138,700 3.8 5237 3.0 4164



CHERRY CREST LYSTER GOLDEN "EX-95 3E"

Nom. All-American & All-Canadian 5 Year Old 2009
(Dam of Catalog Number 73; Granddam of Catalog Number 74)

Lot 73

Milk Source LLC

MILKSOURCE DRMN GUARDIAN-ET

3130676023 • Born December 7, 2015 99%RHA-I

Fresh: December 29, 2019

Good Plus-83 3-01
2-06 2x 365d 26,840 4.8 1285 3.6 976
4-00 2x 38d 4,061 4.5 181 3.2 128"RIP

Maternal sisters to Guardian:

Milksource Durham Giggle-ET EX-94
4-03 2x 365d 39,220 3.6 1420 3.3 1278
•2nd 5 Year Old International Jr. Hol. Show 2016
•Res. Jr. All-American 5 Year Old 2016
•Res. Supreme Champion, WI Jr. State Fair 2015
•Grand Champion & Champ. B&O Dist. 7 2015
•1st Sr. 3 Yr Old & Int. Ch. Int'l Jr. Hol. Sh. 2014
•7th Sr. 3 Year Old Int'l Holstein Show 2014
•Supreme Champion WI Jr. State Fair 2014
•Jr. All-American Sr. 3 Year Old 2014
Milksource Durham Garmin-ET EX-93
4-05 2x 362d 37,870 3.2 1215 3.2 1209

Val-Bisson Doorman-ET

CAN107281711 EX-90 ST *TY *TV *TL *TD
PTA +50M +36F +26P 99R 12/19
PTA +3.44T +2.60UDC +1.64FLC 99R 12/19
GTPI +2237

Cherry Crest Lyster Golden

CAN9507324 Excellent-95 EEEEE 3E 10-00
7-04 2x 365d 43,610 4.6 2013 3.1 1366
9-05 2x 365d 37,040 5.2 1908 3.2 1187
5-06 2x 365d 41,972 4.3 1818 3.2 1361
4-03 2x 365d 35,360 4.1 1451 3.3 1153
Life: 1996d 201,450 4.5 9041 3.1 6322
•Nom. All-American & All-Canadian 5 Year Old 2009
•2nd Aged Cow Midwest Spring National 2011
•2nd 125,000 lb. Cow WI Championship Sh. 2011
•2nd 125,000 lb. Cow Midwest Nat'l Spr. Sh. 2011
•6th 125,000 lb. Cow International Hol. Show 2011
•National Elite Performer

De-Su 521 Bookem-ET

66636657 EX-90 GM *TR *TP *TY *TV *TL *TD
PTA +1295M +28F +47P 99R 12/19
PTA +1.33T +1.15UDC +1.08FLC GTPI +2244
Val-Bisson Shottle Imelda-ET
CAN106173432 Excellent-94 9*
4-03 2x 365d 40,505 3.8 1550 3.4 1378

Tcet Lyster

CAN6487689 EX-ST *TV *TL
PTA -426M -37F -14P 99R 12/19
PTA +.31T -.61UDC +1.07FLC GTPI +1198

Glenrapha Kaitland

CAN7061549 VG-86-4Y-CAN 4*
4-06 2x 365d 27,952 4.2 1168 2.8 780
7-08 2x 365d 30,446 3.8 1162 3.0 922
8-09 2x 365d 23,961 4.7 1119 2.9 685
5-08 2x 365d 26,772 4.0 1078 2.8 755
Life: 1768d 126,954 4.2 5271 2.8 3604

3rd through 5th Dams:

Glenrapha Kacey VG-85-5Y-CAN
5-04 2x 353d 22,152 3.9 869 3.3 730
Glenrapha Cara VG-85-4Y-CAN
6-08 2x 365d 24,645 3.5 860 3.2 791
Life: 7 Lact 146,288 3.6 5333 3.3 4808
Glenrapha Catherine VG-85-4Y-CAN
7-07 2x 365d 20,988 4.1 853 3.4 703
Life: 8 Lact 136,846 4.0 5505 3.4 4597



MILKSOURCE DURHAM GIGGLE-ET "EX-94"

Junior All-American Sr. 3 Year Old 2014

(Maternal Sister to Catalog Number 73; Maternal Sister to Dam of Catalog Number 74)

Lot 74

Milk Source LLC

MILKSOURCE SKYLAR GRETCHEN

3132912564 • Born August 1, 2017 99%RHA-I

Fresh

Milksource Dstctn Skyler-ET *RC

73200903 *RC *TL*TD
PTA -465M +16F -1P 84R 12/19
PTA +.89T +1.31UDC -.28FLC 78R 12/19
GTPI +1805

Milksource Gldchp Gucci-ET

73200976 Very Good-86 VVVVV 2-09
2-05 2x 364d 24,360 4.5 1099 3.3 812
3-11 2x 165d 17,540 4.2 745 2.8 489

Maternal sister to Gucci:

Milksource Durham Garmin-ET EX-93
4-05 2x 362d 37,870 3.2 1215 3.2 1209

De-Su Distinction 11130-ET

70625882 VG-85 *TR *TP *TY *TV *TL *TD
PTA +739M +71F +34P 99R 12/19
PTA +1.10T +1.80UDC -.63FLC GTPI +2302

Blondin Redman Seisme-Red-ETS

CAN104241337 Excellent-97 2E *TL *TD
7-07 2x 365d 40,460 4.0 1599 3.2 1312

Mr Chassity Gold Chip-ET

140145553 EX-95 *TR *TP *TY *TV *TL *TD
PTA -178M +0F -21P 99R 12/19
PTA +2.31T +2.23UDC +1.76FLC GTPI +1799

Cherry Crest Lyster Golden

CAN9507324 Excellent-95 EEEEE 3E 10-00
7-04 2x 365d 43,610 4.6 2013 3.1 1366
9-05 2x 365d 37,040 5.2 1908 3.2 1187
5-06 2x 365d 41,972 4.3 1818 3.2 1361
4-03 2x 365d 35,360 4.1 1451 3.3 1153
Life: 1996d 201,450 4.5 9041 3.1 6322
•Nom. All-American & All-Canadian 5 Year Old 2009
•2nd Aged Cow Midwest Spring National 2011
•2nd 125,000 lb. Cow WI Championship Sh. 2011
•2nd 125,000 lb. Cow Midwest Nat'l Spr. Sh. 2011
•6th 125,000 lb. Cow International Hol. Show 2011
•National Elite Performer

Maternal sister to Gucci:

Milksource Durham Giggle-ET EX-94

4-03 2x 365d 39,220 3.6 1420 3.3 1278
•2nd 5 Year Old International Jr. Hol. Show 2016
•Res. Jr. All-American 5 Year Old 2016
•Res. Supreme Champion, WI Jr. State Fair 2015
•Grand Champion & Champ. B&O Dist. 7 2015
•1st Sr. 3 Yr Old & Int. Ch. Int'l Jr. Hol. Sh. 2014
•7th Sr. 3 Year Old Int'l Holstein Show 2014
•Supreme Champion WI Jr. State Fair 2014
•Jr. All-American Sr. 3 Year Old 2014

3rd through 6th Dams:

Glenrapha Kaitland VG-86-4Y-CAN 4*

4-06 2x 365d 27,952 4.2 1168 2.8 780
Life: 1768d 126,954 4.2 5271 2.8 3604

Glenrapha Kacey VG-85-5Y-CAN

5-04 2x 353d 22,152 3.9 869 3.3 730

Glenrapha Cara VG-85-4Y-CAN

6-08 2x 365d 24,645 3.5 860 3.2 791
Life: 7 Lact 146,288 3.6 5333 3.3 4808

Glenrapha Catherine VG-85-4Y-CAN

7-07 2x 365d 20,988 4.1 853 3.4 703
Life: 8 Lact 136,846 4.0 5505 3.4 4597

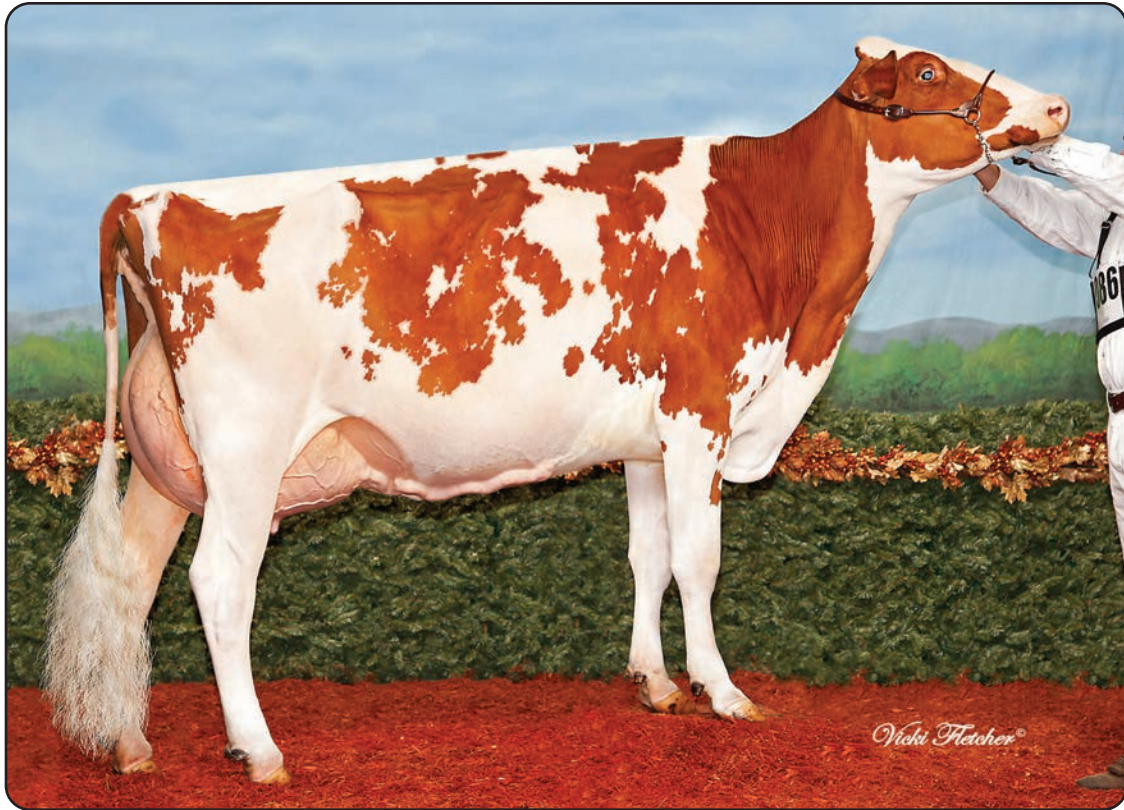

DUPASQUIER CONTENDER WH-RED-ET "EX-94 3E"

Reserve All-American R&W 2011 & 2012
(Granddam of Catalog Number 75)

Lot 75

Crescentmead

CRESCENTMEAD ARMANI WILLOW *RC

144025927 • Born June 1, 2016 *RC

Bred 1/01/2020 to

Farnear Altitude-Red-ET
(sexed semen) 551HO3617

Good Plus-81 2-06

2-01 2x 334d 18,720 4.2 788 3.7 687

3-03 2x 165d 13,664 3.6 498 3.3 452"RIP

CONTENDER WH-RED-ET!

- Nom. All-American R&W 4 Year Old 2013
- Res. Grand Champ. Midwest Spring R&W '13
- Res. All-American R&W Jr. 3 Year Old 2012
- Res. All-American R&W Jr. 2 Year Old 2011
- 2nd Jr. 2 Year Old International R&W Show 2011
- 1st Jr. 2 Yr Old & HM Grand Ontario R&W 2011

Braedale Goldwyn

CAN10705608 GP-84 GM Extra *CD *TY *TV *TL

PTA -285M +14F +3P 99R 12/19

PTA +1.71T +1.46UDC +1.32FLC GTPI +1850

KHW Regiment Apple-Red-ET

135511521 Excellent-96 4E 29* DOM *CV

4-01 2x 365d 35,750 4.7 1682 3.7 1314

MD-Valleyvue Gold Chris-ET *RC

137302783 EX-92 *RC *TY *TV *TL *TD

PTA +388M +2F +4P 99R 12/19

PTA +1.14T +.33UDC +1.40FLC GTPI +1791

Dupasquier Contender Wh-Red-ET

CAN10813154 Excellent-94 3E EEEEE MS:95

6-09 2x 365d 39,200 3.3 1312 3.0 1164

3-05 2x 323d 31,220 3.6 1112 3.1 957

4-06 2x 293d 30,140 3.6 1093 3.0 909

8-03 2x 365d 33,290 3.3 1083 2.9 981

Life: 1971d 179,790 3.5 6311 3.0 5457

•3rd 150,000 lb. Cow Midwest Fall National 2017

•All-Wisconsin R&W 125,000 lb. Cow 2016

•Res. Sr. Ch. & BU of Show Midwest Spr. R&W '14

Mr Apples Armani-ET *RC

68571374 EX-90 *RC *CD *TP *TY *TV *TL *TD

PTA -1387M +32F -1P 99R 12/19

PTA +1.71T +2.61UDC +2.04FLC 99R 12/19

GTPI +2090

Milksource My Whiskey-Red

71251963 Very Good-85 2-04

1-11 2x 365d 26,940 3.4 915 3.0 812

Maternal sister to Whiskey:

Heatherstone Whitney-Red-ET

•1st Spring Calf WI Champ. R&W Show 2019

•1st Spring Calf & Res. Jr. Ch. MN St. Fr. R&W '19

•2nd Spring Calf Mideast Fall Nat'l R&W 2019

3rd through 7th Dams:

Dupasquier Tribute Whitney-Red VG-88-CAN

6-11 2x 365d 37,319 4.4 1645 3.1 1175

Life: 5 lact. 155,757 4.1 6455 3.2 5055

Dupasquier Red Marker Whitney VG-87-CAN

6-08 2x 332d 30,070 3.4 1022 2.8 853

Dupasquier Charles Whitney VG-87

4-05 2x 318d 28,225 4.0 1142 3.6 1027

Dupasquier Raider Whisper VG-85-CAN

3-04 2x 313d 23,770 3.8 908 3.3 791

Dupasquier Mark Whisper-ET GP-82 VG-MS

2-03 2x 350d 21,997 3.2 708 3.4 739

Dupasquier Starb Winnie EX-CAN 3E 8*

6-07 2x 365d 33,574 4.0 1349 3.1 1052

Life: 6 lact. 214,664 4.1 8761 3.3 7176

•Grand Champion Royal Winter Fair 1991

•All-American Aged Cow 1994



HEATHERSTONE WHITNEY-RED-ET

1st Spring Calf Wisconsin Championship R&W Show 2019
(Maternal Sister to Dam of Catalog Number 75)

Lot 76

Crescentmead

CRESCENTMEAD WONDERGIRL-RED

3203415522 • Born September 2, 2019

Cycle McGucci Jordy-Red

3131666411 *CV *TC *TY *TL *TD
PTA -373M +20F -9P 84R 12/19
PTA +3.43T +2.87UDC +3.10FLC 79R 12/19
GTPI +1863

Crescentmead Armani Willow *RC

144025927 Good Plus-81 2-06
2-01 2x 334d 18,720 4.2 788 3.7 687
3-03 2x 165d 13,664 3.6 498 3.3 452*RIP

Mr Apples McGucci-ET *RC

72353438 *RC *TY *TL *TD
PTA -1070M +38F +7P 95R 12/19
PTA +3.34T +2.83UDC +3.56FLC GTPI +2132

Bryersquart Gchip Jail-P-ET *RC

71402418 Excellent-90 *RC *PO
1-11 3x 341d 31,580 3.9 1233 2.9 925

Mr Apples Armani-ET *RC

68571374 EX-90 *RC *CD *TP *TY *TV *TL*TD
PTA -1387M +32F -1P 99R 12/19
PTA +1.71T +2.61UDC +2.04FLC GTPI +2090

Milksource My Whiskey-Red

71251963 Very Good-85 2-04
1-11 2x 365d 26,940 3.4 915 3.0 812

Maternal sister to Whiskey:

Heatherstone Whitney-Red-ET

•1st Spring Calf WI Champ. R&W Show 2019
•1st Spring Calf & Res. Jr. Ch. MN St. Fr. R&W '19
•2nd Spring Calf Mideast Fall Nat'l R&W 2019

3rd through 8th Dams:

Dupasquier Contender Wh-Red-ET EX-94 3E
6-09 2x 365d 39,200 3.3 1312 3.0 1164
•All-Wisconsin R&W 125,000 lb. Cow 2016
•Res. Sr. Ch. & BU Midwest Spr. R&W '14
•Nom. All-American R&W 4 Year Old 2013
•Res. Grand Champ. Midwest Spring R&W '13
•Res. All-American R&W Jr. 3 Year Old 2012
•Res. All-American R&W Jr. 2 Year Old 2011
Dupasquier Tribute Whitney-Red VG-88-CAN
6-11 2x 365d 37,319 4.4 1645 3.1 1175
Life: 5 lact. 155,757 4.1 6455 3.2 5055
Dupasquier Red Marker Whitney VG-87-CAN
6-08 2x 332d 30,070 3.4 1022 2.8 853
Dupasquier Charles Whitney VG-87
4-05 2x 318d 28,225 4.0 1142 3.6 1027
Dupasquier Raider Whisper VG-85-CAN
3-04 2x 313d 23,770 3.8 908 3.3 791
Dupasquier Mark Whisper-ET GP-82 VG-MS
2-03 2x 350d 21,997 3.2 708 3.4 739
Dupasquier Starb Winnie EX-CAN 3E 8*
6-07 2x 365d 33,574 4.0 1349 3.1 1052
Life: 6 lact. 214,664 4.1 8761 3.3 7176
•Grand Champion Royal Winter Fair 1991
•All-American Aged Cow 1994



HIGHBORN PRONTO KLOUD 1796 "EX-91"
(Dam of Catalog Number 77)

Lot 77

Crescentmead

MS MAPLE-DOWNS GC KAILEE-ET

72313135 • Born March 14, 2013

Bred 1/18/2020 to
Duckett Crush Tatoo-ET
7H013839

Excellent-90 VEEVE 3-05
3-01 2x 365d 24,580 4.1 1001 3.4 835
5-05 2x 348d 22,410 4.0 896 3.3 748
4-05 2x 314d 21,310 4.0 861 3.3 709
2-00 2x 365d 20,930 3.6 752 3.4 707
6-07 2x 102d 13,158 4.6 608 3.0 399*RIP

Braedale Goldwyn

CAN10705608 GP-84 GM Extra *CD *TY *TV *TL
PTA -285M +14F +3P 99R 12/19
PTA +1.71T +1.46UDC +1.32FLC GTPI +1850

Comestar Lautelma Igniter-ET

CAN100748831 VG-89-4Y-CAN 21*
4-02 2x 365d 49,804 4.7 2343 3.3 1 633

Windy-Knoll-View Pronto-ET

132815961 EX-95 *TR *Y *TV *TL*TD
PTA +267M -1F -1P 99R 12/19
PTA +.77T -.16UDC +.97FLC GTPI +1708

Highborn Dur Klouduval-ET

63150023 Excellent-91 VEEVE 2E 6-06
6-00 3x 305d 36,170 3.7 1345 3.1 1106
4-04 3x 305d 27,610 3.2 874 2.9 796
3-00 3x 305d 20,400 3.4 698 3.1 640
Life: 1614d 122,620 3.6 4412 3.1 3776

Comestar Lauthority-ET

CAN103455217 Extra *CD *TY *TL
PTA +235M +20F +10P 99R 12/19
PTA +2.54T +1.38UDC +1.12FLC 99R 12/19
GTPI +1838

Highborn Pronto Kloud 1796

65883699 Excellent-91 EEEEE 5-05
5-01 2x 262d 32,490 4.3 1403 3.0 975
3-02 2x 296d 26,520 4.3 1153 3.1 817
4-01 2x 297d 29,840 3.7 1113 3.1 924
2-03 3x 282d 23,950 3.4 806 3.1 740
Life: 1137d 112,800 4.0 4475 3.1 3456
•2nd Sr. 2 Yr Old Northeast Fall National 2011

3rd through 8th Dams:

Han-Me-Down Kloud Nine EX-94 3E
6-10 2x 305d 33,020 4.1 1344 2.7 886
Life: 2121d 167,350 4.0 6722 2.9 4861
Han-Me-Down Storm Kloud-ET VG-87
3-11 2x 305d 20,750 3.9 799 3.0 617
Han-Me-Down Star Kissed-ET EX-94 4E
5-01 2x 365d 23,150 3.8 887 3.2 752
•1st 5 Yr & Older Dry Cow Mideast Spr. Nat'l
2002 & 2003 at 12 and 13 years of age
C Faria Commissioner Kris-Tw EX-92 2E GMD
4-04 2x 305d 22,970 3.6 816 3.4 771
•1st Produce of Dam Eastern National 1993
Faria Admiral Sunshine VG-86-CAN
Faria Ormsby Robin VG-85-CAN



HAN-ME-DOWN KLOUD NINE "EX-94 3E"
 (Third Dam of Catalog Number 77; Fourth Dam of Catalog Number 78)

Lot 78

Crescentmead

CRESCENTMEAD DENVER KOORS

3149946241 • Born September 5, 2018

Bred 9/13/19 to
 Mr D Apple Diamondback *RC
 (sexed semen) 7H012587

Brenland Denver

CAN12074893 *TR *TC *TY *TV *TL *TD
 PTA +852M +45F +26P 80R 12/19
 PTA +3.82T +2.93UDC +1.59FLC 78R 12/19
 GTPI +2193

Ms Maple-Downs GC Kailee-ET

72313135 Excellent-90 VEEVE 3-05
 3-01 2x 365d 24,580 4.1 1001 3.4 835
 5-05 2x 348d 22,410 4.0 896 3.3 748
 4-05 2x 314d 21,310 4.0 861 3.3 709
 2-00 2x 365d 20,930 3.6 752 3.4 707
 6-07 2x 102d 13,158 4.6 608 3.0 399*RIP

Stantons High Octane-ET

CAN11696704 EX-93 ST *TR *TY *TV *TL *TD
 PTA +1337M +32F +27P 98R 12/19
 PTA +3.40T +3.06UDC +.98FLC GTPI +2151
Brenland Doorman Desirable-ET
 CAN9913324 EX-90-5Y-CAN 1*
 3-11 3x 365d 30,470 4.6 1407 3.2 981

Comestar Lauthority-ET

CAN103455217 Extra *CD *TY *TL
 PTA +235M +20F +10P 99R 12/19
 PTA +2.54T +1.38UDC +1.12FLC GTPI +1838

Highborn Pronto Kloud 1796

65883699 Excellent-91 EEEEE 5-05
 5-01 2x 262d 32,490 4.3 1403 3.0 975
 3-02 2x 296d 26,520 4.3 1153 3.1 817
 4-01 2x 297d 29,840 3.7 1113 3.1 924
 2-03 3x 282d 23,950 3.4 806 3.1 740
 Life: 1137d 112,800 4.0 4475 3.1 3456
 •2nd Sr. 2 Yr Old Northeast Fall National 2011

3rd through 9th Dams:

Highborn Dur Klouduval-ET EX-91 2E
 6-00 3x 305d 36,170 3.7 1345 3.1 1106
 Life: 1614d 122,620 3.6 4412 3.1 3776
Han-Me-Down Kloud Nine EX-94 3E
 6-10 2x 305d 33,020 4.1 1344 2.7 886
 Life: 2121d 167,350 4.0 6722 2.9 4861
Han-Me-Down Storm Kloud-ET VG-87
 3-11 2x 305d 20,750 3.9 799 3.0 617
Han-Me-Down Star Kissed-ET EX-94 4E
 5-01 2x 365d 23,150 3.8 887 3.2 752
 •1st 5 Yr & Older Dry Cow Mideast Spr. Nat'l
 2002 & 2003 at 12 and 13 years of age
C Faria Commissioner Kris-Tw EX-92 2E GMD
 4-04 2x 305d 22,970 3.6 816 3.4 771
 •1st Produce of Dam Eastern National 1993
Faria Admiral Sunshine VG-86-CAN
Faria Ormsby Robin VG-85-CAN



RIDGEDALE AVARYLL-ET *RC "EX-93 2E"
(Granddam of Catalog Number 79)

Lot 79

Crescentmead

LAW-VIEW JAVA APPLE-RED

72196722 • Born December 18, 2012

Bred 2/01/2020 to
Mr Affection Analyst-Red-ET
7H015023

Excellent-90 VEVVE 6-00
4-03 2x 365d 30,800 3.9 1210 3.3 1026
3-03 2x 339d 28,190 3.7 1037 3.3 938
5-07 2x 311d 24,390 3.9 944 3.4 839
2-03 3x 312d 22,630 3.0 683 3.2 718
6-06 2x 213d 16,718 3.9 650 3.2 537"RIP

Crackholm Secure-Red-ET

CAN104505308 EX-90 *TV *TL
PTA +34M +4F +15P 99R 12/19
PTA +.98T +.63UDC +.35FLC GTPI +1743

Miss Del-Hollow Jose-Red-ET

1355548821 Excellent-92
4-03 2x 365d 36,460 4.2 1537 3.3 1192

La Presentation Picolo-Red-ET

CAN102327659 VG-85 ST *TY
PTA +169M -6F -1P 99R 12/19
PTA +1.37T -.03UDC +1.44FLC GTPI +1555

Ridgedale Avaryll-ET *RC

138988474 Excellent-93 EEVVE 2E *RC
7-08 3x 279d 30,500 4.0 1225 2.5 753
6-02 3x 305d 31,770 3.7 1177 2.8 874
5-01 2x 319d 27,920 3.8 1070 2.6 734
3-09 3x 305d 30,110 3.6 1069 2.7 822
2-01 3x 305d 25,920 3.9 1006 2.8 735
Life: 2046d 180,830 3.9 6971 2.8 5002

Ernest-Anthony Java-Red-ET

141122193 VG-87 *TY *TV *TL
PTA -300M +9F -2P 93R 12/19
PTA +1.50T +1.38UDC +.42FLC 87R 12/19
GTPI +1790

Ms Avarylls Addie-ET *RC

68789773 Good Plus-84 2-05 *RC
2-02 2x 365d 23,670 4.2 995 3.1 742

Maternal sister to Avaryll:

Ridgedale Avaree-ET EX-93 3E

6-02 2x 365d 27,350 4.1 1122 3.3 896

3rd through 6th Dams:

Ridgedale Ava-ET EX-93 2E

3-09 3x 365d 30,420 3.9 1179 3.2 961

•5x Junior All-American nominee

•1st Sr. 3 Year Old Premier National Jr. Sh. '09

•HM Jr. All-American Fall Yearling 2007

•6 Excellent daughters

Amlaird Lee Amy-ET EX-92 3E

6-09 3x 365d 27,160 3.7 1002 2.8 771

FULL SISTER TO AMY:

Amlaird Lee Alice EX-94 2E

•All-American Jr. 2 Year Old 2003

Ms Kingstead Chief Adeen-ET EX-94 2E DOM 8*

3-05 2x 310d 30,180 4.0 1209 3.6 1077

•Nom. All-American 2000 & 2001

•Member All-American Produce 2000 & 2001

•Queen of the Breed Finalist!

FULL SISTER TO ADEEN:

Shoremar S Alicia-ET EX-97 3E 12*

C Aitkenbrae Starbuck Ada EX-94 2E 4* DOM

5-06 2x 356d 30,060 3.5 1043 3.5 1049

Life: 1955d 137,740 3.4 4747 3.4 4649

•All-American Produce of Dam 2000 & 2001

•All-American 3 Year Old 1990

•Res. All-Time All-American 3 Year Old 2003



RIDGEDALE AVAREE-ET "EX-93 3E"
(Maternal Sister to Granddam of Catalog Number 79)

Lot 80

Crescentmead

CRESCENTMEAD JITTER BUG-RED

3203415517 • Born July 16, 2019

Luck-E Awesome-Red

72186769 *CV *TC *TY *TL *TD
PTA -1340M -37F -41P 98R 12/19
PTA +2.91T +4.20UDC +1.50FLC 98R 1/19
GTPI +1475

Law-View Java Apple-Red

72196722 Excellent-90 VEVVE 6-00
4-03 2x 365d 30,800 3.9 1210 3.3 1026
3-03 2x 339d 28,190 3.7 1037 3.3 938
5-07 2x 311d 24,390 3.9 944 3.4 839
2-03 3x 312d 22,630 3.0 683 3.2 718
6-06 2x 213d 16,718 3.9 650 3.2 537*RIP

Apples Absolute-Red-ET

139358472 EX-94 *CV *TC *TY *TL *TD
PTA -1459M +6F -9P 99R 12/19
PTA +2.88T +3.46UDC +2.13FLC GTPI +1501

Luck-E Advent Asia-ET *RC

63437444 Excellent-94 3E *RC *TL *TD
6-02 2x 365d 40,150 4.9 1984 3.1 1261

Ernest-Anthony Java-Red-ET

141122193 VG-87 *TY *TV *TL
PTA -300M +9F -2P 93R 12/19
PTA +1.50T +1.38UDC +.42FLC GTPI +1790

Ms Avarylls Addie-ET *RC

68789773 Good Plus-84 2-05 *RC
2-02 2x 365d 23,670 4.2 995 3.1 742

3rd through 7th Dams:

Ridgedale Avaryll-ET *RC EX-93 2E

7-08 3x 279d 30,500 4.0 1225 2.5 753
Life: 2046d 180,830 3.9 6971 2.8 5002

Ridgedale Ava-ET EX-93 2E

3-09 3x 365d 30,420 3.9 1179 3.2 961

•5x Junior All-American nominee

•1st Sr. 3 Year Old Premier National Jr. Sh. '09

•HM Jr. All-American Fall Yearling 2007

•6 Excellent daughters

Amlaird Lee Amy-ET EX-92 3E

6-09 3x 365d 27,160 3.7 1002 2.8 771

Ms Kingstead Chief Adeen-ET EX-94 2E DOM 8*

3-05 2x 310d 30,180 4.0 1209 3.6 1077

•Nom. All-American 2000 & 2001

•Member All-American Produce 2000 & 2001

•Queen of the Breed Finalist!

C Aitkenbrae Starbuck Ada EX-94 2E 4* DOM

5-06 2x 356d 30,060 3.5 1043 3.5 1049

Life: 1955d 137,740 3.4 4747 3.4 4649

•All-American Produce of Dam 2000 & 2001

•All-American 3 Year Old 1990

•Res. All-Time All-American 3 Year Old 2003



GREENLARK G JASPER LUCERNE-ET "VG-88"

Reserve All-Wisconsin Sr. 2 Year Old 2011
(Granddam of Catalog Numbers 81 & 82)

Lot 81

Philip & Kimberly
Nicholas

MS NICH-NEIT LETS GET LUCKY *RC

3149946237 • Born March 14, 2018 99%RHA-I *RC

S: Cycle McGucci Jordy-Red

Bred 5/26/19 to Luck-E Awesome-Red *CV 76HO1603
(sexed semen)

Sire of Lot 81:

Cycle McGucci Jordy-Red

3131666411 *CV *TC *TY *TL *TD
PTA -373M +20F -9P 84R 12/19
PTA +3.43T +2.87UDC +3.10FLC 79R 12/19
GTPI +1863

Black-Satin Louis-ET *RC

143742656 Excellent-90 EEVEV 3-04 *RC
3-01 2x 288d 25,142 4.3 1083 3.0 757*RIP
2-00 2x 365d 22,500 4.0 905 3.2 721

Sire of Lot 82:

Mr D Apple Diamondback *RC

3013721049 EX-93 *RC *TC *TY *TV *TL *TD
PTA +106M +1F 18P 99R 12/19
PTA +3.23T +2.97UDC +1.95FLC 99R 12/19
GTPI +1991

KHW Kite Advent-Red-ET

133002953 EX-94 *TV *TL *TD
PTA -1143M -21F -27P 99R 12/19
PTA +1.75T +1.07UDC +1.26FLC GTPI +1571

Greenlark G Jasper Lucerne-ET

CAN9582887 Very Good-88 2-10 *TL *TD
4-03 2x 365d 37,890 4.1 1560 3.1 1179
6-00 2x 365d 32,550 3.7 1219 3.1 993
2-04 2x 365d 25,490 4.3 1094 3.0 776
Life: 1595d 129,570 4.2 5444 3.2 4178
•Res. All-Wisconsin Sr. 2 Year Old 2011

Lot 82

NICH-NEIT MS LADY DIAMOND

144839032 • Born May 6, 2019 99%RHA-I

S: Mr D Apple Diamondback*RC

3rd through 12th Dams:

Carldot Goldwyn Legacy-ET-Tw GP-81-2Y-CAN
2-03 2x 365d 22,645 4.1 928 3.3 747
Idee Integrity Liva-ET VG-89-CAN 7*
3-09 2x 365d 31,534 4.9 1534 3.2 1003
C Ravenswell Lydia EX-92 DOM 19*
5-01 2x 365d 24,578 4.6 1125 3.4 826
Spring Farm Miss Lynn-ET VG-85-3YCAN
2-11 2x 329d 22,335 4.0 888 3.6 811
Spring Farm Miss Connie VG-88-CAN 2*
8-00 2x 305d 21,420 3.9 840
Spring Farm Miss Citation VG-87-CAN 3*
6-04 2x 365d 27,725 3.8 1054
Life: 11 lact 215,519 3.7 7952
Spring Farm Miss Pathfinder EX-CAN 8*
10-6 2x 365d 26,338 3.5 924
Life: 12 lact 242,021 3.6 8814
Spring Farm Fond Pathfinder VG-CAN 5*
Life: 11 lact 202,334 3.7 7582
Eveermot Pathfinder Ormsby VG-CAN 3*
Eveermot Pabst Ormsby VG-CAN 3*



TOL-JE-SO INTEGRITY PIXIE "EX-92 2E"
(Fourth Dam of Catalog Number 83)



Lot 83

Crescentmead

MARSH-VUE DB PRETY PENI-RED

143776325 • Born April 10, 2016 99%RHA-I

Excellent-90 EEEVE 3-03
3-01 2x 277d 24,077 3.9 934 3.0 725*RIP
2-01 2x 298d 18,730 4.0 753 3.3 617

Bred 11/26/19 to

Luck-E Ammo Asteroid-Red-ET 54HO0845
and Luck-E America 684-ET 54HO0637

Mr D Apple Diamondback *RC

3013721049 EX-93 *RC *TC *TY *TV *TL *TD
PTA +106M +1F 18P 99R 12/19
PTA +3.23T +2.97UDC +1.95FLC 99R 12/19
GTPI +1991

Cocalico Chelios Pretty

143103897 Good Plus-84 VG-MS 3-06
2-11 2x 365d 31,050 4.5 1383 3.3 1017
2-00 2x 285d 18,310 4.3 792 3.2 585

Val-Bisson Doorman-ET

CAN107281711 EX-90 ST *TY *TV *TL *TD
PTA +50M +36F +26P 99R 12/19
PTA +3.44T +2.60UDC +1.64FLC GTPI +2237

Ms Delicious Apple-Red-ET

139236776 Excellent-94 2E *TV *TD
7-02 2x 365d 46,510 4.0 1844 3.1 1424

Domicole Chelios-ET

CAN7927543 VG-86 Extra *B/R *TY *TV *TL *TD
PTA +367M +53F +21P 99R 12/19
PTA +2.62T +2.35UDC +2.43FLC GTPI +2052

Cocalico Shottle Panya

60903559 Excellent-92 3E EEEEE 10-02
5-08 2x 365d 36,730 4.3 1582 3.1 1142
9-02 2x 365d 35,550 4.1 1449 2.9 1046
7-11 2x 365d 34,040 4.1 1405 2.9 987
4-06 2x 365d 27,510 4.1 1118 3.2 871
2-04 2x 365d 20,700 4.1 839 3.1 646
3-05 2x 338d 20,010 4.2 837 3.5 697
Life: 2596d 206,230 4.2 8560 3.1 6489

3rd through 8th Dams:

Cocalico Advent Pandora-ET *RC EX-91 2E

7-03 2x 365d 28,010 4.2 1188 3.3 928
Life: 1868d 120,650 4.3 5133 3.3 4017

Tol-Je-So Integrity Pixie EX-92 2E

7-11 2x 275d 27,590 4.1 1129 2.8 776
Life: 1688d 117,300 4.2 4942 3.1 3601

Mt-Ararat Jet Pandora-ET EX-91 EX-MS 2E

5-07 2x 365d 29,590 4.9 1443 3.3 970
Life: 1817d 136,470 4.7 6441 3.1 4211

Joy-Wil Beautician Peggy-ET EX-91 4E DOM

7-06 2x 365d 33,510 4.4 1476 2.9 968
Life: 2742d 185,710 4.5 8388 3.1 5719

Joy-Wil Millie Patsy-ET EX-93 3E GMD DOM

8-01 2x 305d 25,750 4.3 1104 3.3 846

Fairmere Ivanhoe Millie EX-94 4E EEEE

8-03 2x 305d 20,110 4.1 826
Life: 3151d 167,410 4.1 6806



BIRDHOLM GIBSON RENEE "EX-94 2E"

1st Aged Cow Northeast Fall National 2008
(Third Dam of Catalog Numbers 84 & 85)

Lot 84

Crescentmead

CRESCENTMEAD LOTUS RUBY SKY

144025936 • Born June 1, 2016

Good Plus-83 VG-MS 2-06

2-01 2x 337d 19,813 3.7 750 3.2 649"

3-03 2x 166d 14,396 3.6 523 3.1 447"RIP

Blondin Lotus-ET *RC

CAN107308984 *RC *TC *TY *TV *TL

PTA -897M -36F -13P 96R 12/19

PTA +2.30T +1.51UDC +.82FLC 96R 12/19

GTPI +1310

Maple-Downs-HH Sid Ruby

70974126 Very Good-87 VG-MS 3-11

3-08 2x 323d 21,460 4.2 907 3.1 674

2-05 2x 365d 22,310 4.0 883 3.1 688

4-11 2x 206d 14,690 4.1 608 2.9 430

3rd Dam:

Birdholm Gibson Renee EX-94 2E

4-03 2x 305d 21,930 3.5 776 3.1 672

•1st Aged Cow Northeast Fall National 2008

•2nd Sr. 2 Yr Old Northeast Fall National 2003

Pine-Tree Sid-ET

62175895 VG-86 ST *TR *TP *TY *TL *TD

PTA -326M +5F -5P +2.26T GTPI +1555 12/19

MD-HH Amazing Rhianna

66960979 Very Good-87 EVVVV 5-05

4-09 2x 365d 34,420 3.4 1159 2.7 939

3-01 2x 365d 30,470 3.6 1101 2.8 842

2-01 2x 263d 18,000 3.8 676 2.7 491

Life: 1289d 102,370 3.6 3646 2.8 2861

Bred 1/31/2020 to

Mr Affection Analyst-Red-ET 7HO15023

Lot 85

Crescentmead

CRESCENTMEAD DTY BLACK RUBY

3149946215 • Born September 1, 2017

2-03 2x 73d 4,487 4.1 182 3.0 134"RIP

Fresh: December 3, 2019

Scientific Destry-ET *RC

138122625 EX-92 *RC *CD *TY *TV *TL

PTA -524M -14F +4P 99R 12/19

PTA +1.94T +2.10UDC +.27F 99R 12/19

GTPI +1910

Maple-Downs-HH Sid Ruby

70974126 Very Good-87 VG-MS 3-11

3-08 2x 323d 21,460 4.2 907 3.1 674

2-05 2x 365d 22,310 4.0 883 3.1 688

4-11 2x 206d 14,690 4.1 608 2.9 430

3rd Dam:

Birdholm Gibson Renee EX-94 2E

4-03 2x 305d 21,930 3.5 776 3.1 672

•1st Aged Cow Northeast Fall National 2008

•2nd Sr. 2 Yr Old Northeast Fall National 2003

Pine-Tree Sid-ET

62175895 VG-86 ST *TR *TP *TY *TL *TD

PTA -326M +5F -5P +2.26T GTPI +1555 12/19

MD-HH Amazing Rhianna

66960979 Very Good-87 EVVVV 5-05

4-09 2x 365d 34,420 3.4 1159 2.7 939

3-01 2x 365d 30,470 3.6 1101 2.8 842

2-01 2x 263d 18,000 3.8 676 2.7 491

Life: 1289d 102,370 3.6 3646 2.8 2861

Lot 85A CRESCENTMEAD WARRIOR BERTA *RC

3203415528 • Born December 3, 2019

99%RHA-I

S: Mr Blondin Warrior-Red-ET

D: Crescentmead Dty Black Ruby

NOTES

LIVE INTERNET BIDDING AT WWW.COWBUYER.COM



- View/bid online in Real Time
- Registration is required. Please register at least one (1) hour prior to sale time at www.cowbuyer.com
- High Speed Internet is required. Slower speed will not permit you to bid and keep pace in real time.
- Terms: Purchasing online constitutes a legal contract and promise for payment of purchases.
- All purchases must be paid within five (5) days of sale date and prior to load out or delivery of cattle purchased.
- Cowbuyer.com is a service provider and is not responsible for the activity or inactivity of any technology, internet connection at the sale site or connection and technology of the bidders.
- For iPad, iPhone or android users be sure to download the COWBUYER App to utilize mobile bidding.

For questions or information, contact: Aaron Ray Tompkins – 336/363-4639, atompkin@vt.edu

TERMS AND CONDITIONS OF SALE

TERMS: The terms are cash or cheque on sale day payable to Great Northern Land & Cattle Co., Inc., in U.S. funds unless other arrangements are made with the consignor and management prior to the sale. All payments must be made to the clerk of the sale and no release of animals will be given until satisfactory settlement has been made. Compliance with the above terms of payment on the part of the buyer will then entitle him to the guarantees offered by the seller and listed below.

EXPORT SALES: Arrangements regarding health requirements and health tests for a specific importing country shall be a matter of agreement prior to the sale between seller and potential buyer. Otherwise, the buyer assumes all responsibilities for all health tests. Any agent purchasing for export accounts must identify themselves to the sales management prior to the sale and any special terms with regard to tests or payments must be cleared prior to the sale with management and consignor.

BIDS: The highest bidder shall be the buyer. Bidding parties or their agents are responsible for all bids placed. Every animal is pledged to absolute sale. In case of dispute, the animal shall again be put up for advance bids, and if there be no advance bid, the animal shall be sold to the person from whom the auctioneer on the stand accepted the last bid. In case two or more claim the bid, the auctioneer in the box shall indicate the party whose bid he recognized. Other claimants will be given an opportunity to increase the bid and bidding will be restricted to the two or more claimants.

BY-BIDDING: Bidding directly or indirectly on an animal in which the bidder or any person for whom the bid is made has an ownership interest is prohibited unless the intention to bid is disclosed specific to each animal in the catalog and announced when the animal enters the ring.

RISK: All animals are at the purchaser's risk as soon as struck off, but will be cared for free of charge for 24 hours. Purchasers must make arrangements for the care of their purchases beyond the 24-hour period, unless sold for export in keeping with separate terms. Animals are solely at the consignor's risk prior to selling in the event of fire or other eventuality.

CERTIFICATES OF REGISTRATION, RECORDING OR IDENTIFICATION: Will be furnished by the seller showing transfer on the records of the Breed Association to the purchaser and will be provided free of charge within a reasonable period of time.

WARRANTIES:

(1) Owner warrants clear title to the animal, and the right to sell same.

(2) Each animal is sound and healthy in every respect, unless otherwise noted in the catalog or announced from the auction stand. Embryos have been recovered, processed, frozen, transferred and graded in keeping with IETS recommendations unless otherwise noted in the catalog or announced from the auction stand. Every precaution will be taken to represent the physical condition of each animal exactly as it is known. However, all animals are sold with no warranty that they are free of paratuberculosis. Examination of all purchases should be made immediately after the purchase and before the close of the sale, and if found not to be as represented, complaint must be reported to the sale management before the close of the sale. In the event no complaint is filed, it is understood that the buyer assumes full ownership together with all risks, after which no representations of the seller can be challenged through the sale management. Heifers that have never calved are in no way guaranteed as to the condition of their udders following calving. No guarantee is made concerning freedom from hardware unless so announced.

BREEDING: The seller has represented the breeding record of females and service age bulls as accurately as possible, but no male or female is guaranteed to be a breeder. No guarantees are made as to the accuracy of any ultrasound pregnancy results listed or announced.

SHIPPING: Assistance will be given in shipping the animals after the sale. All costs, risks and responsibility will be borne by the purchaser, with the exception of special terms for export purchases. Transportation charges on all animals subject to adjustment shall be paid by the shipper.

PEDIGREE INFORMATION: All production, classification, type and production summaries are current. Only official DHI or DHIR records are used in pedigrees contained herein. All records, except records in progress, are shown on crude protein scale. Any production or classification records followed by a quotation mark (") have been supplied by the seller or consignor. # indicates undesirable recessive carrier; #MF for mulefoot, #PT for pink tooth, *DP for dumps, *BL for blads.

PARTNERSHIPS AND SYNDICATES: In the case of cattle owned by partnerships and syndicates, any member of these partnerships or syndicates reserves the right to bid in their own behalf. Each member shall be identified.

EMBRYO TRANSFER: All registered animals that resulted from embryo transfer are identified with the suffix "ET" in the name. Any unregistered animals that resulted from ET are identified as having resulted from embryo transfer.

ET CHOICE OF FLUSH TERMS: 25% down payment at conclusion of sale; 75% due at selection and possession, no interest on unpaid balance. Possession date will be when the youngest calf in the group offered reaches 4 months of age.

HEALTH WARRANTY: The results of any future health test is not guaranteed. The seller and sale management hereby notify the buyers that all animals are sold as originating from a maximum risk paratuberculosis herd unless otherwise stated by sale management. The seller and sale management cannot be held liable.

AGENTS: Any person(s) acting as agent for the purchase of any consignment shall be held responsible for all of the terms and conditions of the sale including payment for their purchase. Agents are requested to have written authorization for the principals for whom they represent.

ERRORS: The material in this catalog has been carefully edited. If any errors or omissions are discovered they will be announced. Such announcement to take precedence over the matter of print in this catalog. Neither the editors of the catalog, the sale management, nor the consignors can assume responsibility for any errors or omissions in the catalog.

ACCIDENT: The sale management, the consignors, and the owner of the grounds will not be responsible in any case for the condition of the grounds or the behavior of the animals and disclaim any liability in the event of personal accident or property loss.

RESPONSIBILITY: In submitting the entries and in selling the animals listed in this sale, the consignor subscribes to the various sales regulations and warranties as above set forth and assumes full responsibility for his animals. All representations are made by the consignor. In no case, however, will the consignor be responsible for any damages beyond the selling price of the animals. Seller's responsibilities and warranties will cease when animal is resold. Great Northern Land & Cattle Co., Inc., as sale manager, assumes no responsibility, acting only as an agent, but will endeavor to protect the interests of both buyer and seller.

NOTE: You are respectfully requested to read the above terms and conditions of this sale, which constitute a legal contract between the Seller and Buyer of each lot, mutually binding in the event of any dispute.

Spring Fever Sale

CATALOG INDEX

CRESCENTMEAD

Bilogo Myman Candy.....	64
Crescentmead A Devine	66
Crescentmead A Jenna-Red-Tw.....	18
Crescentmead A Toots-Red-ET	3
Crescentmead Aca-Cuseme-Red	15
Crescentmead Alt Watch This *RC.....	42
Crescentmead AM Show-N-Tell *RC.....	54
Crescentmead Angelic-Red-ET.....	35
Crescentmead Armani Willow *RC.....	75
Crescentmead Artist-Red.....	16
Crescentmead B Archie.....	60
Crescentmead Catywampus-Red.....	17A
Crescentmead Denver Chloe.....	65
Crescentmead Denver Koors.....	78
Crescentmead Diamond Luxe *RC.....	25
Crescentmead Dimples-Red.....	52
Crescentmead Dip-In-Dot-Red.....	41
Crescentmead Dixie Diva-Red.....	28
Crescentmead Dty Black Ruby.....	85
Crescentmead Du Hot-4-U-Red.....	51
Crescentmead J Bordeaux-Red.....	59
Crescentmead Jact Larow-Red.....	24
Crescentmead Jitter Bug-Red.....	80
Crescentmead La-Di-Da-Red.....	24A
Crescentmead Levrg Lulu-Red.....	22
Crescentmead Loli-Pop-Red.....	23
Crescentmead Lotus Ruby Sky.....	84
Crescentmead Revere.....	67
Crescentmead Warrior Brta *RC.....	85A
Crescentmead Wondergirl-Red.....	76
Crescentmead Zas Kipper-Red.....	68
Crescentmead-DF Tink-Red	1

Ernest-Anthony Sid Amelia.....	30
Kat-An Defiant Mania-Red.....	55
Lake-Breeze Dreamer-Red-ET.....	27
Law-View Java Apple-Red.....	79
Marsh-Vue DB Pretty Peni-Red.....	83
Milksource Dft Lexus-Red-ET.....	21
Milksource Lotus Noni-Red.....	29
Miss Hot Pursuit-ET *RC.....	53
Morrill Heztry Clover-Red.....	17
Ms Crescentmead Tigress-Red.....	2
Ms Lacey-Red.....	61
Ms Maple-Downs GC Kailee-ET.....	77
Probert OK Brynleigh-Red-ET.....	58
R-M Malone Amy-Red.....	63
Shiloh-USA Inc. Norah-Red-ET.....	31
Westphalia Armani Taffy-Red.....	48

MILK SOURCE LLC

Milksource Absynth-ET.....	13
Milksource Alexia-ET.....	14
Milksource All Teagan-Red.....	8
Milksource Anabelle-Red-ET.....	19
Milksource Applejax-ET *RC.....	56
Milksource Avemarie-Red.....	20
Milksource Believe-ET.....	71
Milksource Bombay-ET.....	70
Milksource Clark Adorable.....	50
Milksource Cotton-ET.....	32
Milksource Defiant Tilde-ET *RC.....	4
Milksource Dempsey Zero-ET.....	38
Milksource Dempsey Zin-ET.....	37
Milksource Doc Ally-ET.....	57

Milksource Doorman Ace-ET.....	11
Milksource Doorman Anita.....	10
Milksource Doorman Arena-ET.....	12
Milksource Doorman Trinity.....	9
Milksource Drct Trip-Red-ET.....	7
Milksource Drmn Guardian-ET.....	73
Milksource Gold Rival-ET.....	46
Milksource Gold Ruby-ET.....	45
Milksource Gold Rumchata-ET.....	44
Milksource Gold Rush-ET.....	43
Milksource Lively-Red-ET.....	26
Milksource Lotus Jackpot-ET *RC.....	69
Milksource Rococo-Red-ET.....	49
Milksource Royal Rose.....	47
Milksource Skylar Gretchen.....	74
Milksource Sleeping Beauty.....	36
Milksource Taladaga-Red-ET.....	5
Milksource Titan-Red-ET.....	6
Milksource Unix Cash-ET.....	33
Ms Milksource Elvira-ET.....	72

PHILIP & KIMBERLY NICHOLAS

Crescentmead Licorice-Red-ET	34
Ms Nich-Neit Lets Get Lucky *RC.....	81
Nich-Neit Ms Lady Diamond.....	82

TRISTEN OSTRUM and GRADY & LANE WENDORF

Ms Milksource JC Lariat-Red.....	62
----------------------------------	----

TODD & CHRISTA WENDORF

Crescentmead On Blitzen.....	39
------------------------------	----

WENDORF & NICKELS

Dreamfix Summer Flirt.....	40
----------------------------	----



The Wendorf's

Troy, Sarah, Grady & Lane

970.371.0540 • 920.342.3446

W2354 Evergreen Rd., Ixonia, WI 53036

Todd Wendorf, Herdsman • 920.988.3323

CRESCENTMEAD

DHI HERD NO.

35-140242

MILKSOURCE

DHI HERD NO.

35-454554



Eddie Bue, General Manager

715-299-4651

Mandi Bue, Young Stock Manager

715-896-5418

www.milksource.com