



MILK & MORE

Fall Flush Edition 2021

THURSDAY, SEPTEMBER 16, 2021 • 7PM

FISHER'S QUALITY DAIRY SALES FACILITY • RONKS, PA

Milk & More Sale

Fall Flush Edition 2021

Thursday, September 16, 2021 • 7PM

Fisher's Quality Dairy Sales Facility

GPS Address: 3304-B Old Philadelphia Pike, Ronks, PA

SALE PERSONNEL

CHRIS A. HILL

Auctioneer AU005197

202-255-7907

JAKE & JONAS FISHER

717-768-3297

DAVID J. LENTZ

717-329-9202

Pedigrees

NICK RAGGI

443-762-8338

JEFF WILLIAMS

570-289-4467

DAVID KING

484-886-9736

DANIEL ALBRIGHT

717-789-3241

LARGE VOLUME BUYERS & OUT OF STATE BUYERS NEED PRIOR APPROVAL FROM SALE MANAGEMENT IF BUYING VIA COWBUYER.COM OR SALE STAFF THEN FULL PAYMENT MUST BE MADE BY MONDAY, SEPTEMBER 13, 2021 VIA WIRE TRANSFER, CREDIT CARD OR OVERNIGHT SHIPPED CERTIFIED CHECK! NO EXCEPTIONS

REAL-TIME BIDDING ONLINE AT WWW.COWBUYER.COM

AARON RAY TOMPKINS

336-363-4639



Sale Managers Note:

Tremendous Consignments come from overstocked herds like the following: Heart&Soul Holsteins, Sunny-Hillvue Holsteins, Ro-Meyer Holsteins, Londondale Holsteins, Glen-Valley Holsteins, MD-Delight Holsteins, Weaver Show Cattle, Arthaven Holsteins, Albright Holsteins, Pecan-Tree Holsteins, Wea-Land Holsteins, All-Glo Holsteins, Pennwood Holsteins, Bennetch Holsteins, Green-Valley Farm, and King-Lane Holsteins.

Catalog and updates will be online through PA Holstein Facebook Page

Sale Managed By

Fisher's Quality Dairy Sales

Jake & Jonas Fisher

3304-B Old Philadelphia Pike, Ronks, PA

717-768-3297

- And -

Pennsylvania Holstein Association

839 Benner Pike, State College, PA 16801

814-234-0364 Fax 814-234-1698

email: contact@paholsteins.com

Fisher's Quality Dairy Sales and PHA are not responsible for accidents!



MOUNT ELM C P SNOWCONE-RED-ETS EX-92 EX-MS
DAM OF LOT 1

Maternal sisters to Snowcone

- Redtag Destry Sneazy-Red ET EX-94**
 - *Nom All-American R&W Sr 2-Yr-Old 2015*
 - *5th Sr 2-Yr-Old WED R&W 2015*
 - *3rd Winter Calf Royal R&W 2013*
- Mount Elm Destry Snakebite EX-90 CAN 2E**
 - *1st Sr Yearling Royal R&W 2013*
 - *Nom All-Canadian R&W Sr Yearling*
 - *Nom All-Canadian B&W Fall Yearling*
 - *Res All-Canadian R&W Sr Calf 2012*
 - *Res Jr Champ Royal R&W 2012*

Full sister to Sesame

Blondin Redman Seisme-Red-ETS EX-97 EEEEE 3E
3-09 2x 365d 43763 3.6 1585 2.9 1272
Life: 1490d 142784 3.8 5434 3.2 4543

1

SUNNY-HILLVUE FARM
VALE, NC 28168
828-244-3454

SUNNY-HILLVUE SIRI-RED-TW

840003211638104
Born: October 25, 2019 • Herd No. 850

Due: September 29, 2021 to Cycle Mcgucci Jordy-Red
551H003309

Apples Absolute-Red-ET

139358472 Excellent-94 *CV *TC *TY *TL
PTA --1923M -15F -25P 99R 8/21
PTA -5.6PL 3.52SCS -5.0DPR 5.0%DCE
PTA +2.22T +2.42UDC +1.64FLC 99R 8/21
GTPI +1521G

Mount Elm C P Snowcone-Red-ETS

12263788 Excellent-92 EX-MS
4-04 2x 365d 31260 4.3 1334 3.3 1047
3-02 2x 358d 27990 4.3 1200 3.6 997
2-00 2x 326d 23510 3.8 891 3.5 832

Sandy-Valley Crown P-Red-ET

71181706 *PC *TY *TV *TL
PTA -338M -5F +1P 98R 8/21
PTA +1.39T +.94UDC +.69FLC GTPI +2075G

Rustowil Redliner Snowwhite

9972057C Very Good-86-CAN
2-03 2x 319d 25037 4.3 1082 3.1 778
3-08 2x 227d 15562 3.2 496 2.9 459

3rd-10th Dams

Blondin Redman Sesame-Red-ET VG-85-CAN

2-06 2x 365d 26688 3.8 1020 3.2 866

Blondin R Marker Supra VG-89 *RC

3-06 2x 364d 30255 4.2 1280 3.0 902

2-03 2x 365d 22564 4.1 914 3.0 684

Blondin Skychief Supra-ET EX-93-CAN 10*

9-04 2x 365d 42758 4.1 1733 3.1 1305

• *Grand Champion Papineau 2000*

• *1st Aged Cow and Grand Berthier 2001*

Blondin Starbuck Superlass VG-87-CAN 17*

11-09 2x 365d 36180 4.1 1479 3.1 1131

Life: 250196 3.8 9486 3.2 7941

Diamond Hill Warden Lass VG-87-3YR-CAN

4-00 2x 309d 23834 4.0 952 3.3 787

Life: 5 Lacs 108883 3.9 4284 3.2 3514

Diamond Hill Tempo Misty VG-85 *2 STAR

9-01 2x 350d 16889 3.7 622 3.2 536

Life: 7 Lacs 104558 3.9 4114

Diamond Hill Poplar B VG-85-CAN

7-07 2x 303d 15106 4.8 732

Broughton Lea Poplar EX-CAN *2 STAR

5-00 2x 316d 18307 4.3 787

Life: 12 Lacs 187431 4.3 8128

• *Grand Atlantic Championship 1975*

• *Grand Nova Scotia Championship 1973*

• *Res Champion Charlottetown 1976*



RUSTOWIL RDBR SELINE-RED-ET EX-94 EX-MS 2E
2ND DAM OF LOT 2

Full sister to Sesame

Blondin Redman Seisme-Red-ETS EX-97 EEEEE 3E

- 1st & Only EX-97 R&W Cow
- Res Sr Champ Intra'l R&W Show 2014
- International Cow of the Year 2013
- 2012 Red & White Cow of Year
- Unanimous All-American R&W Aged Cow 2012
- Grand Champion Grand International 2012
- Grand Champion NY Sprg R&W Show 2012
- Grand Champion Midwest R&W Sprg Show 2012

2

SUNNY-HILLVUE FARM
VALE, NC 28168
828-244-3454

SUNNY-HILLVUE A SHIMMER-RED

840003211638102
Born: August 5, 2019 • Herd No. 848
Fresh: July 9, 2021

Luck-E Awesome-Red

72186769 *CV *TC *TY *TL
PTA -1747M -60F -56P 99R 8/21
PTA -1.3PL 3.18SCS -1.9DPR 4.0%DCE
PTA +2.06T +2.76UDC +.81FLC 99R 8/21
GTPI +1413G

Sunny-Hillvue Def Shine-Red

840003139269450
2-00 2x 305d 22047 3.9 858 2.9 633

Scientific B Defiant-ET

141123484 Very Good-87 *RC *TP *TC *TY *TV *TL
PTA +56M -52F -13P 99R 8/21
PTA +2.68T +1.72UDC +.90FLC GTPI +1656G

Rustowil RdbR Seline-Red-ET

142421110 Excellent-94 EEEEE 2E
4-07 2x 365d 36450 3.5 1291 3.1 1129
3-03 2x 365d 32620 3.4 1110 3.1 1024
6-03 2x 310d 32270 3.7 1185 2.9 937
2-02 2x 303d 18900 3.6 672 3.1 582
Life: 1480d 131570 3.6 4691 3.0 3993

Blondin Redman Sesame-Red-ET

104241377C Very Good-85-CAN
2-06 2x 365d 26688 3.8 1020 3.2 866

Blondin R Marker Supra VG-89 *RC

3-06 2x 364d 30255 4.2 1280 3.0 902
2-03 2x 365d 22564 4.1 914 3.0 684

Blondin Skychief Supra-ET EX-93-CAN 10*

9-04 2x 365d 42758 4.1 1733 3.1 1305
• Grand Champion Papineau 2000

• 1st Aged Cow and Grand Berthier 2001

Blondin Starbuck Superlass VG-87-CAN 17*

11-09 2x 365d 36180 4.1 1479 3.1 1131
Life: 250196 3.8 9486 3.2 7941

Diamond Hill Warden Lass VG-87-3YR-CAN

4-00 2x 309d 23834 4.0 952 3.3 787
Life: 5 Lacs 108883 3.9 4284 3.2 3514

Diamond Hill Tempo Misty VG-85 *2 STAR

9-01 2x 350d 16889 3.7 622 3.2 536
Life: 7 Lacs 104558 3.9 4114

Diamond Hill Poplar B VG-85-CAN

7-07 2x 303d 15106 4.8 732

Broughton Lea Poplar EX-CAN *2 STAR

5-00 2x 316d 18307 4.3 787
Life: 12 Lacs 187431 4.3 8128

• Grand Atlantic Championship 1975

• Grand Nova Scotia Championship 1973

• Res Champion Charlottetown 1976



WINDY-KNOLL-VIEW PLEDGE EX-95 3E GMD DOM
FULL SISTER TO 3RD DAM OF LOT 3

3

SUNNY-HILLVUE FARM
 VALE, NC 28168
 828-244-3454

Maple-Downs-I G W Atwood-ET

8956379 Excellent-90 *TP *TY *TV *TL
 PTA -364M +10F -10P 99R 8/21
 PTA -2.5PL 3.12SCS -4.8DPR 4.4%DCE
 PTA +2.93T +1.93UDC +2.10FLC 99R 8/21
 GTPI +1897G

Sunny-Hillvue Perfect Fever

68964195 Excellent-91 EX-MS 2E
 6-02 2x 305d 26750 3.9 1034 3.2 860
 4-07 2x 305d 25720 3.9 999 3.1 804
 3-04 2x 358d 25400 3.8 971 3.1 788
 2-03 2x 312d 18510 3.9 718 3.1 576
 Life: 1629d 116120 3.7 4258 3.0 3513

SUNNY-HILLVUE ATW PAYTON

840003139269436 Very Good-86 VG-MS @ 3-04
 Born: July 18, 2016 • Herd No. 795
 4-01 2x 305d 26970 4.2 1145 3.1 841
 2-03 2x 365d 26140 3.7 1223 3.2 825
 Due: September 11, 2021

Crackholm Fever-ET

103631566C Excellent-93-CAN *TR *TP *TY *TL
 PTA -461M +10F -13P 99R 8/21
 PTA +.60T -.08UDC +.08FLC GTPI +1971G

Wilsondale Sept Pumpkin-ET

62232031 Very Good-89 VEVVE
 4-03 2x 365d 30680 3.7 1132 2.8 846
 7-01 2x 304d 27860 3.0 834 2.6 726
 3-02 2x 305d 25740 3.2 815 2.8 718
 6-01 2x 275d 23220 3.1 731 2.7 618
 2-01 2x 357d 22800 3.7 937 2.9 661
 Life: 1864d 148050 3.4 5042 2.8 4077

Maternal sisters to Pumpkin

- Pineland Goldwyn Pride-ET EX-95**
- Pineland Titanic Popcorn-ET EX-93**
- Pineland Goldwyn Paige-ET EX-92**
- Pineland Goldwyn Pacey EX-91**

3rd Dam

Windy-Knoll-View Prosper-ET VG-87 VG-MS

3-11 2x 365d 31530 4.3 1364 3.1 985
 Life: 1318d 100260 4.0 4056 3.2 3232

Full sister to Prosper

Windy-Knoll-View Pledge EX-95 3E GMD DOM

8-00 2x 365d 35899 4.0 1445 3.0 1075

- *Dam of HHM All American Produce of Dam 2013*
- *1st 125,000lb Cow & Grand Champ East Fal Nat'l 2011*
- *Nominated All-American 125,000 cow 2011*
- *Member of All-American Nom Best Three Females 2011*
- *Member of All-American Nom Produce of Dam 2011*
- *Unanimous All-American 5-Year-Old 2007*
- *5-time All-American Nominee in Milking Form*

4th-6th Dams

Windy-Knoll-View Promis-ET EX-95 2E GMD DOM

4-08 2x 365d 44120 3.7 1633 3.4 1484
 Life: 1680d 143630 3.7 5339 3.5 4984

- *Res All-American 5-Year-Old 2003*
- *HHM All-American Sr 3-Year-Old 2001*
- *Ten EX daughters & twelve sons in AI*
- *Four daughters Nominated All-American*

Windy-Knoll-View Ultimate Pala EX-94 3E DOM

5-08 2x 365d 27970 4.5 1267 3.3 932
 Life: 2134d 123650 4.7 5777 3.5 4312

- *1st Dry Aged Cow, Eastern National 1992*
- *Five-Time All-Pennsylvania Winner*

Windy-Knoll-View Creek Pauline VG-88

4-09 2x 305d 18960 3.6 690 3.0 573



TRI-DAY ASHLYN-ET EX-96 EX-MS 2E GMD DOM
4TH DAM OF LOT 4

Ashlyn!

- All-Time All-American 4-Yr-Old Cow
- HHM All-Time All-American Sr 3-Yr-Old Cow
- Voted All-World 2001 by Holstein International
- All-American 4-Yr-Old Cow 2001
- All Canadian 4-Yr-Old Cow 2001
- Supreme Champion World Dairy Expo 2001
- Grand Champion International Holstein Show, Eastern National, Royal Winter Fair & Maryland State Fair 2001
- All-American Sr 3-Yr-Old Cow 2000
- Res All Canadian Sr 3-Yr-Old Cow 2000
- Res Int Champion International Show 2000
- 1st Sr 3-Yr-Old International Show 2000
- Res Gr Champion Eastern Fall National 2000
- 1st Sr 3-Yr-Old Cow Eastern Fall National 2000
- Grand Champion Maryland State Fair 2000
- 1st Sr 2-Yr-Old Cow NY Spring National 1999
- Int Champion NY Spring National 1999

4

SUNNY-HILLVUE FARM
VALE, NC 28168
828-244-3454

SUNNY-HILLVUE KR ASHLEY

840003211638109 99%RHA-I
Born: June 1, 2020 • Herd No. 855

Bred: July 19, 2021 to Mr Affection Analyst-Red-ET
507HO15023

Plain-Knoll King Royal-ET

74564764 99%RHA-I Very Good-86 *TR *TP *TC *TY
PTA +272M +59F +36P 99R 8/21
PTA +.2PL 3.10SCS -1.3DPR 3.0%DCE
PTA +2.55T +2.05UDC +1.27FLC 99R 8/21
GTPI +2572G

Sunny-Hillvue Door Ashly

840003151226592 99%RHA-I

Val-Bisson Doorman-ET

107281711 99%RHA-I Excellent-90 *TR *TP *TY *TV *TL
PTA -474M +13F +9P 99R 8/21
PTA +2.45T +1.59UDC +0.69FLC GTPI +2164G

Sunny-Hillvue Def Ashlyn

840003126318022 Very Good-88 VG-MS
1-11 2x 306d 22340 3.3 733 3.0 665
3-00 2x 266d 19950 2.5 496 3.1 613

3rd-5th Dams

Kingsmill Ashlyns Alexie-ET VG-87 VG-MS

2-03 2x 365d 26160 3.1 815 2.9 762
4-04 2x 298d 21290 3.4 729 3.0 635

Tri-Day Ashlyn-ET EX-96 EEEEE 2E GMD DOM

4-09 2x 365d 43090 4.8 2079 3.5 1503
Life: 1374d 144770 4.6 6665 3.5 5135

Full Sister to Ashlyn

Tri-Day Adeen-ET EX-93

- Four Times All-American Winner
- Nom All-Time All-American Sr-2-Yr Old

Bendy-Brook Odyssey Favorite EX-92 EEEEE 2E DOM

6-01 2x 337d 22670 3.4 770 3.1 706
4-11 2x 317d 21410 3.4 721 3.1 658

- Res All-American Produce of Dam 2001

Bendy-Brook Star Fonda VG-86 VG-MS

3-11 2x 290d 23390 3.5 826 3.1 724
5-09 2x 312d 22340 3.3 734 3.0 680



JOHNAN DUNDEE GALAXY-ET EX-92 EEVEE 3E
4TH DAM OF LOT 5

5

COWBELLE HOLSTEINS
NEWPORT, PA 17074
717-438-0211

COWBELLE DIAMOND GEM

840003134545649 99%RHA-I *RC *TC *TL
Born: December 16, 2018 • Herd No. 926
Fresh: August 5, 2021

Mr D Apple Diamondback

840003013721049 99%RHA-I *RC *TP *TC *TY *TV *TL
PTA -395M -25F -1P 99R 8/21
PTA -.1PL 3.11SCS -2.7DPR 2.9%DCE
PTA +2.47T +1.93UDC +1.41FLC 99R 8/21
GTPI +1886G

Marfady Highoctane Giddy Up

840003135924045 99%RHA-I Very Good-85 VG-MS
3-03 2x 305d 28800 3.4 975 2.8 805
2-03 2x 286d 21650 3.7 797 2.9 628

Stantons High Octane-ET

11696704C Excellent-93-CAN 99%RHA-I *TR *TP *TY *TV
PTA +999M +12F +14P 99R 8/21
PTA +2.43T +2.13UDC +.61FLC GTPI +2159G

Hillmont Shamrock Giselle

71805795 Very Good-85 VG-MS @ 2-11
2-00 2x 335d 27300 3.7 1002 2.9 789

3rd-12th Dams

Hillmont Atwood Ginger EX-90 EX-MS

2-10 2x 361d 28120 4.2 1191 3.3 918
1-11 2x 312d 20630 3.7 764 3.0 627

Johnan Dundee Galaxy-ET EX-92 EEVEE 3E

6-04 2x 365d 35570 3.3 1171 2.8 993
Life: 2827d 223180 3.4 7665 2.9 6450

- Nominated All-American Winter Yrlg 2007
- 3rd E Fall National Winter YOrlg Heifer 2007
- 5th Winter Yearling Madison
- All-Minnesota Winter Yearling Heifer 2007
- 1st Sr 2-Yr-Old SW PA Champ Show 2008

Johcar Rudolph Ginger-ET EX-94 3E GMD DOM

8-04 2x 365d 47860 3.1 1462 2.7 1276
Life: 2452d 224390 3.5 7832 2.9 6598

- 3rd Mid-W Fall National 125,000 LB Cow 2006

Mikary Mandel Gerri-ET VG-87

5-03 2x 365d 38090 3.8 1434 2.9 1098

Prairie-Belle Glory-ET VG-88 VG-MS GMD DOM

2-01 2x 365d 31860 4.0 1277 3.2 1009

Hayseed Rotate Gaiety EX-90 EEVEE GMD DOM

5-11 2x 365d 37420 4.6 1739 3.7 1367
Life: 1575d 120440 4.2 5046 3.4 4150

Hayseed Mars Gretchen-Twin EX-94 2E GMD DOM

7-07 2x 365d 37430 3.9 1476 3.6 1333
Life: 2157d 155300 3.7 5678 3.2 4993

Hayseed Cinnamon Astro Grace EX-GMD

7-09 2x 364d 26410 3.4 908 3.1 816
Life: 1533d 101350 3.3 3294 3.3 3302

Hayseed-Acres Astro Ginger EX-90 4E

5-08 2x 305d 17291 3.4 580 3.2 549
Life: 8 Lact 122850 3.4 4226 3.1 2943

Will-O-Sha Palmyra Ollie-OC VG-86

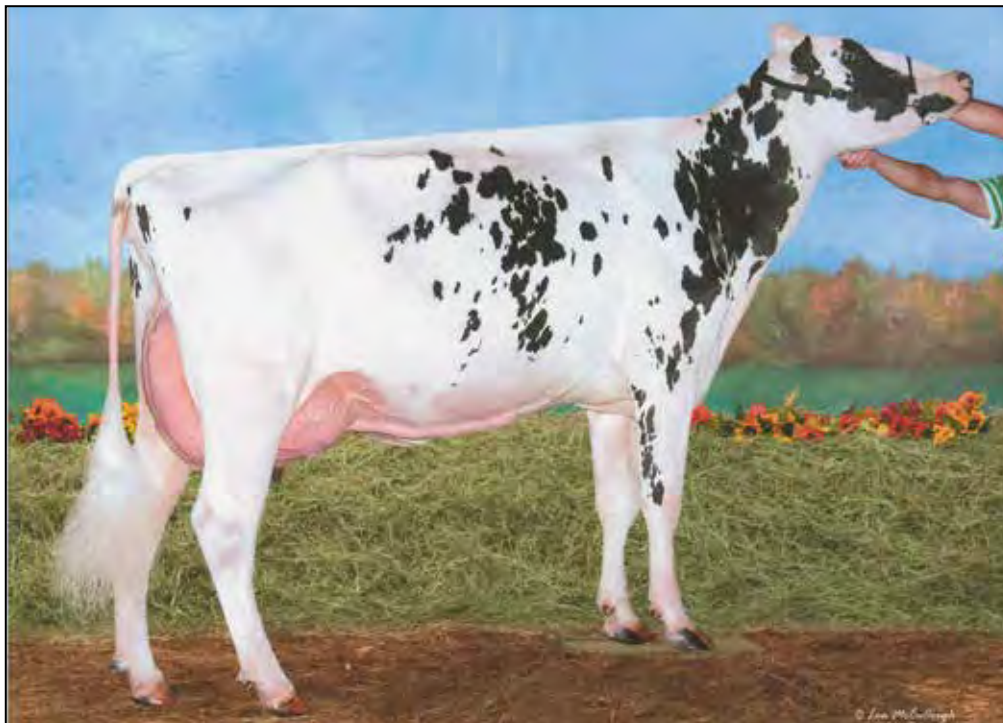

WINDSOR-MANOR Z SHADOW-ET EX-94 EEEEE 4E
2ND DAM OF LOT 6

6

WINDSOR-MANOR FARM
NEW WINDSOR, MD 21776
410-848-1018

WINDSOR-MANOR DIAMOND HONEY

840003203097844 99%RHA-I
Born: October 15, 2018 • Herd No. 469
Fresh: April 27, 2021
Milking: 78# SCC 80,000
Bred: July 8, 2021 to Siemers Exc Hanans 31753-ET
7H015325

3rd-12th Dams

Windsor-Manor Rud Zip EX-95 4E GMD DOM
4-07 2x 365d 39230 3.8 1490 3.1 1224
Life: 2468d 203770 4.2 8620 3.4 6841
Windsor-Manor Jolt Zippy EX-90 EX-MS 3E DOM
7-07 2x 361d 34090 3.7 1255 2.9 987
Life: 2559d 194060 3.8 7368 3.2 6234
Windsor-Manor Che Zipper-ET GP-83 VG-MS
5-03 2x 365d 36410 3.1 1127 2.8 1029
Life: 1846d 167380 3.2 5368 2.9 4907
Windsor-Manor Star Zara EX-91 2E GMD DOM
6-01 2x 365d 41590 3.5 1453 3.2 1315
Life: 2421d 204030 3.7 7450 3.3 6657
Windsor-Manor Melvin Zebra VG-85 VG-MS
3-08 2x 365d 27820 3.8 1050 3.3 907
Del-Myr Tony Zadie VG-87
2-03 2x 365d 23600 3.5 835 3.4 797
Big-Sinks Jerry Zinna Addie VG-85
3-01 2x 365d 22650 3.0 673 3.1 710
Big-Sinks Elevation Maym Zinna EX-90 2E GMD
Life: 3508d 241760 3.3 7868
Big-Sinks Bootmaker Ariel Maym VG-85 GMD
4-00 2x 365d 23510 3.5 812
Emperor Alice Ariel VG-85 GMD
Life: 2745d 169080 3.6 6155

Mr D Apple Diamondback

840003013721049 99%RHA-I Excellent-93 *RC *TP *TC *TY *TV *TL
PTA -395M -25F -1P 99R 8/21
PTA -1PL 3.11SCS -2.7DPR 2.9%DCE
PTA 2.47T +1.93UDC +1.41FLC 99R 8/21
GTPI +1886G

Windsor-Manor ZS Heidi-ET

840003124881919 Excellent-91 EX-MS 2E

Heavenly Golden Dreams-ET

642262 *TV *TL
PTA -1457M -22F -38P 99R 8/21
PTA +1.65T +1.50UDC +.68FLC GTPI +1749G

Windsor-Manor Z Shadow-ET

65226119 Excellent-94 EEEEE 4E
11-7 2c 365f 42970 4.6 1970 3.0 1279
8-00 3x 305d 42850 4.1 1774 3.3 1393
5-07 2x 361d 34570 4.1 1416 3.0 1050
9-03 2x 306f 31200 4.9 1524 3.5 1103
6-09 2x 305d 30530 4.0 1216 3.1 961
3-10 2x 365d 29890 4.5 1352 3.4 1014
2-04 2x 365d 26620 4.3 1150 3.4 902
Life: 3396d 320210 4.5 14265 3.3 10631

Milk & More....

7

MICHAEL KUNKLE
JONESTOWN, PA 17038
717-865-2846

Scientific B Defiant-ET

141123484 Very Good-87 *RC *TP *TC *TY *TV *TL
PTA +56M -52F -13P 99R 8/21
PTA -1.4PL 3.20SCS -2.9DPR 3.2%DCE
PTA +2.68T +1.72UDC +.90FLC 99R 8/21
GTPI +1656G

Libertyraes Starlet-ET

138444356 Excellent-94 EEEEE 3E
8-08 2x 305d 28240 3.9 1101 3.4 952
3-03 2x 365d 19520 3.9 759 3.3 647
4-05 2x 365d 17580 3.9 683 3.1 540
5-06 2x 365d 17510 4.5 783 3.2 566
2-03 2x 311d 11630 3.8 447 3.2 371
Life: 1930d 100900 4.0 4066 3.3 3314

JERICHO-DAIRY DAZZLE RAE-ET

144099377 Very Good-86 EX-MS
Born: January 21, 2017 • Herd No. 64220
3-02 2x 305d 22290 4.4 976 3.5 777
2-01 2x 324d 19260 4.8 916 3.5 669
Fresh: July 16, 2021
Milking: 100#



GLORYLAND LIBERTY RAE EX-94 EEEEE 3E DOM
2ND DAM OF LOT 7

Hanoverhill Starbuck

352790C Excellent-CAN
PTA -2299M -62F -61P 99R 8/21
PTA -1.80T -3.21UDC -.27FLC GTPI +1035G

Gloryland Liberty Rae

131554203 Excellent-95 EEEEE 3E DOM *CV
7-03 2x 305d 40560 4.2 1716 3.1 1258
3-11 2x 365d 24470 3.4 823 3.4 826
Life: 1671d 116380 3.7 4305 3.3 3863
• HM All-American 4-Yr-Old cow 2005
• Sold for \$410,000 in Cowntown Int'l Showcase III

3rd-10th Dams

Gloryland Lana Rae EX-94 EEEEE 2E DOM
5-06 2x 365d 29011 4.0 1159 3.4 993
Life: 2113d 129620 3.7 4768 3.5 4587
Scientific Liza Rae-ET EX-90
4-09 2x 365d 26710 2.9 786 3.3 878
C Hanoverhill Tony Rae EX-96 3E GMD DOM
6-11 2x 365d 40220 4.1 1661 3.3 1331
Life: 2247d 166396 4.1 6904 3.4 5612
C Hanoverhill TT Roxette-ET EX-94 2E GMD
10-0 3x 365d 35040 4.3 1519 3.0 1063
Life: 2104d 164789 4.1 6760 3.1 3587
Mil-R-Mor Roxette EX-CAN *30 STAR
7-01 2x 365d 24531 4.7 1153
Life: 6 Lacs 121418 4.7 5728
C Glenridge Citation Roxy EX-97 4E GMD
10-1 2x 365d 25280 4.2 1061
Life: 3620d 209784 4.5 9471
'Queen of the Breed I & II'
C Norton Court Model Vee EX-90
7-09 2x 357d 20362 3.9 793
Life: 4183d 218629 3.9 8581
• All-American Produce of Dam 1977, '78, '79
Norton Court Reflection Vale VG-85-CAN 5*
8-11 2x 332d 20630 3.7 766
Life: 14 Lact 249583 3.7 9295

8

OLIVIA CLAYPOOLE
WORTHINGTON, PA 16262
724-859-2856

Walnutlawn Sidekick

12508113 99%RHA-I *TR *TY *TV *TL
PTA -990M +13F -8P 96R 8/21
PTA +.0PL 2.75SCS -.8DPR 2.3%DCE
PTA +2.98T +2.53UDC +.98FLC 93R 8/21
GTPI +2239G

Pottsdale Crush Maren

840003136733608 99%RHA-I

POTSDALE SIDKICK MANHATTEN

144794085 99%RHA-I
Born: March 2, 2019
Fresh: July 20, 2021

Maverick Crush

12042760 99%RHA-I *TC *TY *TV *TL
PTA -898M -52F -15P 99R 8/21
PTA +2.51T +1.51UDC +1.36FLC GTPI +2030G

Pottsdale Picolo Marmalade

56512022 Very Good-88 VG-MS *RC
8-01 2x 365d 34540 3.8 1306 3.0 1052
3-09 2x 361d 29050 4.2 1206 3.3 964
4-11 2x 357d 28830 4.0 1154 3.3 939
9-08 2x 305d 23040 4.1 940 3.1 725
6-00 2x 319d 21310 4.2 885 3.5 743
2-08 2x 348d 20420 4.3 870 3.2 645
Life: 2455d 186760 4.0 7554 3.2 6022

3rd Dam

Pottsdale Linjet Maribel EX-91 4E
4-08 2x 365d 26990 3.9 1052 3.0 798
Life: 3956d 234560 3.9 9148 3.0 7105

4th Dam

Foxlease Blackstar Maggy EX-92 4E DOM
6-05 2x 353d 28840 3.9 1126 3.0 857
Life: 3385d 231870 4.0 9172 3.0 7025

5th Dam

Pond-Oak Enhancer Meghan-ET EX-91 2E
5-04 2x 365d 28520 3.2 901 2.9 829
Life: 1979d 131540 3.7 4835 3.0 3011

6th Dam

Pond-Oak Valiant Missy EX-92 3E
6-00 2x 365d 32200 3.5 1124 2.9 935
Life: 135110 3.8 5069 3.1 4277
Pond-Oak Elevation Pumpkin VG-87 GMD DOM
6-08 2x 318d 24170 3.2 769
Life: 132040 3.4 4425

9

DENNIS LONDON
PUNXSUTAWNEY, PA 15767
814-938-5099

Myr-Matt Mogul Platinum

71909652 *TP *TY *TV *TL
PTA +973M +60F +36P 99R 8/21
PTA +2.1PL 2.88SCS +.50DPR 2.2%DCE
PTA +.93T +.71UDC +.65FLC 98R 8/21
GTPI +2563G

Londondale Prince Magic

143717070 Very Good-85 VG-MS @ 2-08 *RC
2-00 2x 315d 24180 3.4 831 2.9 703

LONDONDALE PLATINUM MARTHA

144417898 Good Plus-84 @ 3-02
Born: September 17, 2017
2-05 2x 365d 26620 3.6 967 3.0 802
• Sells Fresh

Blumenfeld De Prince-Red-ET

69404886 *TY *TV *TL
PTA +185M -23F +17P 99R 8/21
PTA +1.40T +.38UDC +1.16FLC GTPI +2023G

Londondale Super Marie

142787106
2-01 2x 188d 13010 3.8 493 2.8 367 INC

3rd Dam

Londondale Wizard Maxine-ET GP-82
3-04 2x 365d 35030 3.6 1276 3.1 1089
2-03 2x 365d 30190 3.8 1155 3.1 924

4th Dam

Londondale Mtoto Modesty VG-87 VG-MS GMD
2-08 2x 365d 35770 3.5 1263 3.0 1090
4-04 2x 340d 34010 3.8 1308 3.0 1021

5th Dam

Londondale Rudolph Melva-ET VG-88 VG-MS
4-10 2x 365d 41940 3.5 1453 2.8 1154
Life: 1563d 142460 3.6 5091 3.0 4212

6th Dam

Londondale Bwood Meshell-ET VG-88 GMD
2-02 2x 365d 35150 3.6 1277 3.0 1045

7th Dam

Londondale Mascot Mellow-ET VG-89 EX-MS GMD DOM
1-09 2x 365d 34460 3.5 1216 3.3 1133

8th Dam

Londondale Mark Melissa VG-87 GMD DOM
3-05 2x 305d 26650 3.5 944 3.1 817

9th Dam

Londondale Model Ford VG-88 EX-MS GMD DOM
2-01 2x 356d 35423 3.7 1325 2.9 1035
Life: 966d 100063 3.8 3815 3.0 3017

10th Dam

Londondale Very Mary VG-86 DOM
4-02 2x 365d 37500 4.0 1518 3.0 1119
Life: 1979d 166906 4.0 6664 3.0 5050

10

JORDAN LONDON
PUNXSUTAWNEY, PA 15767
814-938-5099

Coyne-Farms Punk-Red-ET

840003127292537 99%RHA-I *TP *TC *TY *TV *TL
PTA +742M -1F +30P 97R 8/21
PTA -.5PL 2.96SCS -.8DPR 3.2%DCE
PTA +94T +1.48UDC -.55FLC 89R 8/21
GTPI +2181G

Londondale Neck Frannie-Red

144085714 Very Good-87 VVVVV

LONDONDALE PUNK FANCY-RED

144930126 99%RHA-I
Born: October 15, 2019
• Sells Fresh

Siemers Defiant Redneck-Red

840003012170476 *TP *TC *TY *TV *TL
PTA -1327M -27F -35P 97R 8/21
PTA +1.58T +1.01UDC +.48FLC GTPI +1713G

Londondale Ab Felice-Red

143718035

3rd Dam

Stoncree Frolick-Red-ET VG-87 VG-MS
2-03 2x 305d 22170 3.4 750 3.1 691

4th Dam

Stoncree Factor Festive-Red EX-93 EEEEE 2E
6-06 2x 305d 24290 4.3 1048 2.9 707
Life: 2758d 158730 4.1 6585 3.0 4841

5th Dam

C Riversite Dynam Josie-Red EX-94 EEEEE 3E
10-0 2x 305d 19880 4.2 829 3.0 597
Life: 2767d 142120 4.4 6190 3.2 4594

6th Dam

Riversite Jet Jackie VG-86 VG-MS-CAN
4-08 2x 305d 24028 3.6 869 2.9 697
3-06 2x 311d 16316 3.9 631 3.0 494



BUDJON-JK LINJET EILEEN-ET EX-96 2E GMD DOM
7TH DAM OF LOT 11

3rd-12th Dams

Cedar-Isle Braxton Ella EX-92 EX-MS 2E
3-01 2x 302d 26240 3.2 827 3.0 790
Life: 1634d 111230 3.1 3444 3.0 3355

Ms Maple-Slope Atwd Erin-ET EX-94 EEEEE 2E
5-05 2x 365d 39520 3.6 1412 3.3 1285
Life: 1844d 139780 3.7 5193 3.4 4704

Ms Ma-Tom-Ba Dundee Erin-ET EX-91 EX-MS 2E
5-05 2x 305d 25280 3.0 766 3.2 816
3-06 2x 305d 24960 3.1 765 3.1 778

Budjon-JK Nobel Elly Mae EX-91 EX-MS
2-00 2x 365d 22300 3.8 849 3.2 723
• 2nd & BU Kingsmill Futurity 2004

Budjon-JK Linjet Eileen-ET EX-96 2E GMD DOM
5-06 2x 365d 44703 3.7 1647 3.3 1467
Life: 1481d 139720 3.6 5063 3.5 4821
• Res All-American Aged Cow 2005
• All-American 5 Yr Old Cow 2004

Krull Broker Elegance EX-96 3E GMD DOM *TL
5-07 2x 365d 40950 3.7 1522 3.3 1350
Life: 2356d 183710 3.7 6878 3.4 6267
• HM All-American Aged Cow 1999
• HM All-Canadian Mature Cow 1999
• Dam of 32 Excellent daughters!

Krull Starbuck Excellency EX-90 GMD DOM
3-03 2x 365d 27140 3.5 937 3.4 930

Krull TT Excellency EX-90 VEEE DOM
3-02 2x 363d 24319 3.5 862 3.4 829
Life: 1733d 109780 3.7 4077 3.3 3605

Krull Boot Mark Excellency EX-92 2E GMD
6-06 2x 365d 27410 3.8 1040 3.1 868
Life: 3026d 201440 3.5 7105 3.0 4634

Krull Kingstead Excellency EX-92 4E GMD
12-4 2x 323d 21920 3.5 772
Life: 3364d 179790 3.6 6436

11

JORDAN LONDON
PUNXSUTAWNEY, PA 15767
814-938-5099

LONDONDALE MASTERMIND EMILY

144930153 99%RHA-I
Born: November 15, 2019
• Sells Fresh

Mr Mastermind-ET

840003133065125 99%RHA-I *TR *TP *TC *TY *TV *TL
PTA +940M +67F +39P 96R 8/21
PTA +3.6PL 2.67SCS -.8DPR 4.2%DCE
PTA +.25T +.90UDC -.24FLC 85R 8/21
GTPI +2572G

Londondale Platinum Ellen

144417852 Very Good-85 VG-MS
2-05 2x 365d 28230 4.2 1190 3.0 848

Myr-Matt Mogul Platinum

71909652 *TP *TY *TV *TL
PTA +973M +60F +36P 99R 8/21
PTA +.93T +.71UDC +.65FLC GTPI +2563G

Londondale Goldsun Easy-ET

143724711 Good Plus-84 VG-MS
3-02 2x 365d 32690 3.4 1114 3.1 1022
2-00 2x 339d 22570 3.6 807 3.2 733

12

JORDAN LONDON
PUNXSUTAWNEY, PA 15767
814-938-5099

Rickland Supersir Brutus-ET

71577460 *TP *TY *TV *TL
PTA +1188M +49F +36P 99R 8/21
PTA +3.1PL 2.86SCS -.2DPR 2.4%DCE
PTA +.24T -.35UDC -.38FLC 94R 8/21
GTPI +2424G

Londondale Marc Laura

143717182 Very Good-88 VG-MS
2-03 2x 365d 31370 3.6 1114 2.9 911
5-00 2x 349d 28250 3.7 1041 3.0 841
3-10 2x 365d 26990 3.6 965 3.0 797

LONDONDALE BRUTUS LUCY

144794106
Born: March 7, 2019

Due: October 6, 2021 to Angus

Regancrest-HHF Marcus-ET

60540091 *TV *TL
PTA -538M -62F -30P 99R 8/21
PTA +.46T +.78UDC +.51FLC GTPI +1396G
Londondale Clark Lakyn
142788536
2-08 2x 104d 8070 4.0 322 2.7 217 INC

3rd Dam

Londondale Dundee Lisa EX-90
2-08 2x 365d 29540 4.4 1308 3.4 999
Life: 2259d 155260 4.4 6850 3.5 5367

4th Dam

Walk-Era Gibson Lelah VG-86
5-04 2x 352d 26880 4.0 1066 3.2 871
Life: 1831d 132770 4.1 5443 3.3 4364

5th Dam

Walk-Era Rudolph Lena VG-88 VG-MS
4-04 2x 365d 29130 4.4 1274 3.1 904
Life: 1299d 102380 4.1 4165 3.1 3158

6th Dam

Walk-Era BC Leona VG-86 VG-MS
6-00 2x 365d 31190 4.2 1304 3.2 989
Life: 1652d 116310 4.3 5017 3.2 3705

7th-10th Dams

Walk-Era Blackstar Lydia GP-84
Life: 2103d 152740 4.2 6388 2.9 4485

Walk-Era Mark Lyndia GP-82
Life: 2152d 152550 4.0 6150 3.0 4515

Walk-Era Spotlight Lynn VG-85
Life: 1882d 109270 4.6 5027 3.1 2220

Walk-Era Commander Lindy VG-86
Life: 3124d 177180 3.9 6948 2.8 2986

13

JORDAN LONDON
PUNXSUTAWNEY, PA 15767
814-938-5099

Myr-Matt Mogul Platinum

71909652 *TP *TY *TV *TL
PTA +973M +60F +36P 99R 8/21
PTA +2.1PL 2.88SCS +.50DPR 2.2%DCE
PTA +.93T +.71UDC +.65FLC 98R 8/21
GTPI +2563G

Londondale Emerald Lulu

144417834 Good Plus-80 @ 2-05
1-09 2x 365d 20520 4.3 883 3.1 645

LONDONDALE PLATINUM LUCI

144794674
Born: February 6, 2019

Due: September 17, 2021 to Angus

Mr OCD Mogul Emerald Cri-ET

71451872 *TP *TC *TY *TV *TL
PTA +187M +34F +3P 99R 8/21
PTA +.06T +.93UDC -.46FLC GTPI +2251G

Londondale Dundee Lisa

138797070 Excellent-90
2-08 2x 365d 29540 4.4 1308 3.4 999
8-07 2x 365d 28900 4.2 1216 3.3 964
3-10 2x 365d 28860 4.3 1255 3.4 975
6-05 2x 365d 25470 4.4 1117 3.4 867
Life: 2259d 155260 4.4 6850 3.5 5367

3rd Dam

Walk-Era Gibson Lelah VG-86
5-04 2x 352d 26880 4.0 1066 3.2 871
Life: 1831d 132770 4.1 5443 3.3 4364

4th Dam

Walk-Era Rudolph Lena VG-88 VG-MS
4-04 2x 365d 29130 4.4 1274 3.1 904
Life: 1299d 102380 4.1 4165 3.1 3158

5th Dam

Walk-Era BC Leona VG-86 VG-MS
6-00 2x 365d 31190 4.2 1304 3.2 989
Life: 1652d 116310 4.3 5017 3.2 3705

6th-9th Dams

Walk-Era Blackstar Lydia GP-84
Life: 2103d 152740 4.2 6388 2.9 4485

Walk-Era Mark Lyndia GP-82
Life: 2152d 152550 4.0 6150 3.0 4515

14

DAVID KING
COATESVILLE, PA 19320
484-886-9736

Mr Ansly Addiction-P-Red-ET

72128091 Excellent-90 *PC *CD *TY *TV *TL
PTA -1910M -11F -19P 99R 8/21
PTA +2.4PL 2.63SCS +1.8DPR 2.8%DCE
PTA +.67T +1.06UDC -.20FLC 98R 8/21
GTPI +2002G

Buttwood Durham Perfume

130569181 Excellent-94 EEEVE 3E DOM *CV
7-11 3x 365d 37680 4.1 1551 3.2 1208
4-04 2x 365d 37771 3.2 1251 3.1 1205"
5-11 3x 305d 31680 3.7 1180 3.2 1027
3-01 2x 365d 30120 3.2 956 3.4 1074
2-01 2x 314d 24950 3.6 899 3.2 809
Life: 2195d 190260 3.6 6923 3.3 6302

KING-LANE ADD POTPOURRI-ET

73787572 Excellent-90 EX-MS
Born: December 15, 2014
5-02 2x 365d 33670 3.3 1104 3.3 1119
3-06 2x 365d 30900 3.0 923 3.2 1004
2-05 2x 337d 26830 3.3 873 3.3 876
Life: 1261d 103600 3.3 3393 3.3 3441
Fresh: May 18, 2021 • Milking: 120#
Bred: August 22, 2021 to Mr Affection Analyst-Red-ET
7H015023



BUTTWOOD DURHAM PERFUME EX-94 EX-MS 3E DOM
DAM OF LOT 14

Daughters of Perfume

- King-Lane Pronto Pippy-ET EX-94 3E
- Res. Grand Champion NE PA Champ Show 2014
- King-Lane PR Presence-ET EX-93 2E
- King-Lane Alxdr Phanter-ET EX-91 EX-MS 2E
- King-Lane Sht Passionate-ET EX-91
- King-Lane San Poinsettia-ET EX-90
- King-Lane Marion Princes-ET EX-90 VEVEE
- King-Lane Domain Passion-ET EX-90
- King-Lane Alexandr Posey-ET EX-90
- King-Lane Fever Pandora-ET VG-89
- King-Lane Gold Priceless-ET VG-89
- King-Lane Shtle Polkadot-ET VG-88 VG-MS

Regancrest Elton Durham-ET

2250783 Excellent-90 *TR *CV *TL
PTA -1095M -73F -24P 99R 8/21
PTA +.88T +.50UDC +1.06FLC GTPI +1517G

Buttwood Jolt Pamper VG-85

7-03 2x 365d 33400 3.5 1165 3.1 1027
Life: 3510d 244130 3.9 9413 3.2 7730

15

ELMER & MARTHA ANN KING
PARKESBURG, PA 19365
610-857-1642

FG Jacot-Red-ET

8541048789 *TL
PTA +64M +2F -5P 96R 8/21
PTA -3.1PL 3.04SCS -3.0DPR 3.2%DCE
PTA +2.16T +1.99UDC +.44FLC 95F 8/21
GTPI +1911G

Skiles-View Foster Fluffy

72969601 Very Good-86 VG-MS
6-10 2x 342d 19620 5.0 989 3.4 673
4-10 2x 307d 17480 4.6 805 3.3 573
3-11 2x 291d 18330 4.3 783 3.3 596
4-10 2x 307d 17480 4.6 805 3.3 573
2-11 2x 313d 16990 4.5 768 3.3 559
1-11 2x 308d 13700 4.5 621 3.2 443
Life: 1857d 105410 4.5 4796 3.3 3467

SKILES-VIEW JACOT FEATHER

840003146588188 Good-78 @ 2-05 *RC
Born: July 10, 2018
2-01 2x 321d 17500 4.2 741 3.2 566
Fresh: August 21, 2021

Chestnut-Tree Foster-ET

140776157 Excellent-90 EX-MS
PTA -2126M -62F -59P 93R 8/21
PTA -1.14T -1.95UDC -.55FLC TPI +1219

Skiles-View Cupid Frisky

69170451 Very Good-87 EX-MS
4-08 2x 365d 22750 3.8 854 3.1 713
6-00 2x 312d 21760 4.3 945 3.2 690
3-10 2x 251d 19780 3.8 745 3.1 614
2-11 2x 277d 14850 4.2 625 3.3 493
2-00 2x 281d 12160 4.6 563 3.4 416

3rd Dam

Skiles-View Talent Firebird EX-91 EEEEE 2E *RC
5-10 2x 365d 37340 3.5 1311 2.9 1096
Life: 2134d 157170 3.5 5557 2.9 4575

4th Dam

Del-Hollow Dist Flo-Red-ET GP-81
7-03 2x 342d 25820 3.4 876 2.6 672
Life: 2337d 170280 3.3 5610 2.6 4470

5th Dam

Miss Del-Brooke Roxy-Red-ET EX-90 EEVEV
5-11 3x 364d 53980 3.7 1991 2.8 1494
Life: 1739d 171070 3.8 6542 3.0 5068
• Res All-American R&W Jr 3 Yr Old 1998

6th Dam

Del-Hollow MJ Roslyn-Red-ET EX-91
3-01 2x 365d 24040 3.8 906 3.3 786
4-06 2x 365d 23290 3.6 843 3.2 751

7th Dam

Ken-Ray Cavalier Avon EX-91 3E *RC
4-09 2x 365d 26906 4.5 1198 3.0 797
Life: 2095d 125540 4.4 5514 3.1 3869

8th Dam

Ken-Ray Threat Arlene-Red EX-91 2E
10-3 2x 346d 23340 4.2 990 3.2 746
Life: 2571d 146760 4.0 5938 3.2 4650

16

ELMER & MARTHA ANN KING
PARKESBURG, PA 19365
610-857-1642

Zimmerview Lucky PP-Red-ET

74228150 *PP *TY *TV *TL
PTA -1470M -39F -22P 99R 8/21
PTA +4.8PL 2.67SCS +1.5DPR 1.8%DCE
PTA -.44T +.79UDC +.52FLC 97R 8/21
GTPI +1962G

Hollendale Defiant Time-ET

840003143278286 Good Plus-81 @ 2-09

FISH-N-KREEK LUCKY TAHITI

840003200413013 *RC
Born: March 11, 2019 • Herd No. 378
Fresh: June 5, 2021
Milking: 88# 3.6F 3.0P SCC 44,000
Bred: August 26, 2021 to Jon-Lu Mr U R Amazing-Red



PACK-HERD LEE TONYA EX-93 EEEEE 3E
2ND DAM OF LOT 16

Scientific B Defiant-ET

141123484 Very Good-87 *RC *TP *TC *TY *TV *TL
PTA +56M -52F -13P 99R 8/21
PTA +2.68T +1.72UDC +.90FLC GTPI +1656G

Pack-Herd Lee Tonya-ET

132560496 Excellent-93 EEEEE 3E
6-09 2x 365d 47950 4.4 2119 2.9 1413
4-10 2x 305d 33550 4.4 1470 2.9 976
9-10 2x 365d 28150 3.5 972 2.8 797
Life: 1948d 165910 4.1 6753 3.0 5015

SKILES-VIEW BREW RASBERRY

840003146588189 Good Plus-75 @ 2-05
Born: July 25, 2018
1-10 2x 353d 27710 3.7 1015 3.0 822
Fresh: July 20, 2021
Milking: 111# 3.7F 3.2P SCC 162,000

17

ELMER & MARTHA ANN KING
PARKESBURG, PA 19365
610-857-1642

Mapel Wood Brewmaster-ET

11161715C Excellent-95-CAN
PTA +631M +91F +23P 99R 8/21
PTA +.6PL 2.84SCS -1.2DPR 2.1%DCE
PTA +.82T -.09UDC +.45FLC 98R 8/21
GTPI +2518G

Skiles-View Dundee Rhubarb

72969607 Very Good-86 VG-MS
3-02 2x 365d 27010 3.8 1032 3.1 829
5-07 2x 331d 25190 3.7 943 3.0 750
2-01 2x 355d 22360 3.7 834 3.0 676
4-08 2x 271d 19960 4.1 817 3.0 605
Life: 1561d 109290 3.8 4197 3.1 3335

Regancrest Dundee-ET

127640114 Excellent-95 *TY *TV *TL
PTA -1069M -58F -32P 99R 8/21
PTA +.55T +.64UDC -.17FLC GTPI +1351G

Skiles-View Marino Radish

65367507 Very Good-85
3-00 2x 365d 21700 4.0 875 3.1 675
2-00 2x 314d 15080 4.2 640 3.1 473

Fall Flush Edition 2021

3rd-9th Dams

Pack-Herd Encore Batonia EX-92 EEEVE 2E

4-11 2x 293d 26990 4.3 1164 3.0 797
3-11 2x 340d 25720 4.2 1070 2.9 757
• HM Jr Champion MD State Fair 2000
• 1st Fall Yrlg Maryland State Fair 2000
• HM All-Pennsylvania Fall Calf 1999
• Res Jr All-Pennsylvania Fall Calf 1999

Pack-Herd Leadman Baton VG-87

5-06 2x 365d 30380 3.3 999 2.9 874
Life: 1860d 141960 3.3 4654 2.9 4162

Pack-Herd Mark Bateau VG-86

4-06 2x 330d 25730 4.0 1032 2.9 744

Pack-Herd Valiant Beaux VG-87

7-07 2x 365d 28030 3.9 1107 3.2 897
Life: 2521d 170870 4.0 6752 3.4 5749

Pack-Herd Kingpin Bea-OC GP-81

4-04 2x 365d 25730 4.0 1032
Life: 1841d 124580 3.9 4846

Pack-Herd Ivanhoe Bea-Twin VG-85 GMD

10-4 2x 325d 23390 3.9 915
Life: 3676d 236738 3.7 8698

Overshot Freda Burcader Nepa VG-87 GMD

9-00 2x 333d 19257 3.7 704
Life: 2126d 109728 3.6 3936

3rd Dam

Stone-Henge Reflect Redbeet VG-87 EX-MS

4-04 2x 331d 22820 4.3 983 3.2 734
5-05 2x 339d 21850 3.8 834 2.9 643

Milk & More....

18

WILLIAM SYTSEMA
SUSSEX, NJ 07461
973-534-3528

RED & WHITE HOLSTEIN BULL

840003231545618

19

WILLIAM SYTSEMA
SUSSEX, NJ 07461
973-534-3528

PLUMSOCK DIAMONDBACK ROSA

840003209042312 99%RHA-I

Born: May 3, 2019 • Herd No. 1423

Fresh: July 24, 2021

Milking: 76#

Mr D Apple Diamondback

840003013721049 99%RHA-I *RC *TP *TC *TY *TV *TL

PTA -395M -25F -1P 99R 8/21

PTA -1PL 3.11SCS -2.7DPR 2.9%DCE

PTA +2.47T +1.93UDC +1.41FLC 99R 8/21

GTPI +1886G

Emerling Goldwyn Rindee-ET

840003135373617 Good Plus-80 @ 2-09

Braedale Goldwyn

10705608C Good Plus-84-CAN *CD *TY *TV *TL

PTA -712M -7F -12P 99R 8/21

PTA +1.04T +.61UDC +.78FLC GTPI +1854G

Rama-Emer Shottle Rosabe-ET

63837748 Very Good-87 EX-MS

3-07 3x 365d 38420 3.5 1336 2.8 1063

6-01 3x 318d 32090 3.6 1166 2.8 887

2-01 3x 365d 28990 3.1 911 2.7 795

7-02 3x 237d 17740 4.0 711 3.0 528

4-08 3x 293d 15570 3.7 574 3.1 476

Life: 1716d 143420 3.5 5059 2.8 4063

3rd-14th Dams

Pinehurst Royal Rosa-ET EX-91 EEEEE 2E

3-10 3x 365d 41400 3.3 1358 3.0 1223

Life: 1212d 115400 3.5 4073 3.1 3593

Pinehurst Roulade EX-92 EEEEE 2E

3-05 3x 365d 34160 4.3 1474 3.4 1156

Life: 1761d 142070 3.8 5395 3.3 4705

Pinehurst Sweet Cleo EX-90 EEVEV

6-00 3x 365d 40380 4.4 1776 3.2 1305

Life: 2173d 191570 3.9 7392 3.3 6238

Pinehurst Sweet Freedom EX-90 VEVE

5-07 3x 330d 34520 4.3 1500 3.1 1084

Pinehurst Sweet Delight EX-91 3E GMD

8-10 3x 365d 28460 4.2 1194 3.2 917

Life: 2228d 151600 4.0 6116 3.2 4907

Pinehurst Rapture EX-96 4E GMD

8-02 3x 365d 30370 4.2 1290 3.1 948

Life: 2297d 160790 3.9 6337 3.0 2469

Pinehurst Fragrance EX-90 VEEV 2E

4-08 3x 365d 34490 3.6 1234

Life: 2004d 131700 3.5 4659

Hayssen Fond Ariel EX-90 EEV 2E

8-06 2x 328d 23330 3.2 753

Life: 1936d 105270 3.4 3559

Hayssen D V Audrey EX-90 EEV 2E

9-03 2x 365d 23670 4.4 1035

Life: 2413d 126251 4.4 5547

Whirlhill Q Rag Apple Ariel EX-92 VEVE

6-02 2x 365d 26755 4.2 1134

Life: 3861d 228465 4.5 9595

Arlite Posch EX-92 EEVE GMD

5-03 2x 365d 21193 3.7 779

Life: 3586d 144739 3.7 5176

Audrey Posch EX-93 EEEE 2E GMD

9-01 3x 365d 27012 3.8 1016

Life: 4292d 227909 3.8 9039"



GLEN-VALLEY ROYAL GOLD-ET EX-90 EX-MS 2E
2ND DAM OF LOT 20

3rd-19th Dams

Golden-Rose Shot Romance-ET EX-90 EX-MS

2-11 2x 365d 33159 3.5 1179 2.8 967

Oakfield Pronto Ritzi EX-93 EEEEE 2E

Life: 1283d 121230 3.5 4275 3.1 3723

Castleholm Dund Rhapsody-ET EX-90 EX-MS

2-01 2x 365d 28850 3.0 859 2.8 803

Astrahoe Stormatic Radiant EX-91 2E GMD

Life: 1103d 124190 4.0 4924 3.2 3945

Astrahoe LJ Rosa Rebel-ET EX-92 EEEVV 2E

Life: 1186d 110960 3.9 4326 3.2 3529

Pinehurst Royal Rosa-ET EX-91 EEEEE 2E

Life: 1212d 115400 3.5 4073 3.1 3593

Pinehurst Roulade EX-92 EEEEE 2E

Life: 1761d 142070 3.8 5395 3.3 4705

Pinehurst Sweet Cleo EX-90 EEVEV

Life: 2173d 191570 3.9 7392 3.3 6238

Pinehurst Sweet Freedom EX-90 VEVE

5-07 3x 330d 34520 4.3 1500 3.1 1084

Pinehurst Sweet Delight EX-91 3E GMD

Life: 2228d 151600 4.0 6116 3.2 4907

Pinehurst Rapture EX-96 4E GMD

Life: 2297d 160790 3.9 6337 3.0 2469

Pinehurst Fragrance EX-90 VEEV 2E

Life: 2004d 131700 3.5 4659

Hayssen Fond Ariel EX-90 EEEV 2E

Life: 1936d 105270 3.4 3559

Hayssen D V Audrey EX-90 EEVV 2E

Life: 2413d 126251 4.4 5547

Whirlhill Q Rag Apple Ariel EX-92 VEVE

Life: 3861d 228465 4.5 9595

Arlite Posch EX-92 EEVE GMD

Life: 3586d 144739 3.7 5176

Audrey Posch EX-93 EEEE 2E GMD

Life: 4292d 227909 3.8 9039"

20

KENNETH & MARILYN UMBLE
ATGLEN, PA 19310
610-593-2274

GLEN-VALLEY DOC ROXANNE-ET

840003143864565 99%RHA-I Very Good-85 VG-MS @ 2-05

Born: March 14, 2018 • Herd No. 1044

Fresh: July 18, 2021

Milking 90# 3.6 2.9 SCC 19000

Woodcrest King Doc

840003132417775 99%RHA-I *TR *TP *TC *TY *TV *TL

PTA +1615M +72F +56P 99R 8/21

PTA +1.8PL 3.07SCS -1.5DPR 2.3%DCE

PTA +3.54T +2.42UDC +2.17FLC 99R 8/21

GTPI +2814G

Glen-Valley Tango Roxy-ET

73879199 Very Good-88 VG-MS *TR *TL

4-02 2x 315d 24880 3.8 934 3.0 774

3-00 2x 359d 23500 3.6 855 3.2 744

1-10 2x 365d 18650 4.0 754 3.2 602

Mr Welcome Hill Tango-ET

70750485 *TP *TC *TY *TV *TL

PTA +1219M +33F +29P 99R 8/21

PTA +.75T +.39UDC -.04FLC GTPI +2266G

Glen-Valley Royal Gold-ET

70819357 Excellent-90 EX-MS 2E

4-00 2x 305d 31430 3.5 1087 3.1 963

2-10 3x 341d 31130 3.4 1073 3.2 991

1-11 2x 293d 21540 3.1 662 3.2 686

Life: 1314d 116540 3.3 3876 3.1 3622



REDTAG DESTRY SNEEZY VG-88
MATERNAL SISTER TO DAM OF LOT 21

Maternal sisters to Snowcone

Mount Elm Destry Snakebite EX-90-CAN 2E

- 1st Sr Yearling Royal R&W 2013
- Nom All-Canadian R&W Sr Yearling
- Nom All-Canadian B&W Fall Yearling
- Res All-Canadian R&W Sr Calf 2012

• Res Jr Champ Royal R&W 2012

Redtag Destry Sneezy R&W ET VG-88

- Nom All-American R&W Sr 2-Yr-Old 2015
- 5th Sr 2-Yr-Old WED R&W 2015
- 3rd Winter Calf Royal R&W 2013

21

WILLIAM SYTSEMA
SUSSEX, NJ 07461
973-534-3528

GLENMILD AWSM SNOW-RED-ET

840003209042270 Good Plus-83 @ 2-06

Born: June 2, 2018 • Herd No. 1381

Fresh: July 17, 2021

Milking: 96#

Full sister to Snow

Glenmild Awsm Sandy-Red-ET VG-88

Glenmild Awsm Sondra-Red-ET VG-85

Luck-E Awesome-Red

72186769 *CV *TC *TY *TL

PTA -1747M -60F -56P 99R 8/21

PTA -1.3PL 3.18SCS -1.9DPR 4.0%DCE

PTA +2.06T +2.76UDC +.81FLC 99R 8/21

GTPI +1413G

Mount Elm C P Snowcone-Red-ETS

12263788C Excellent-92 EX-MS

4-04 2x 365d 31260 4.3 1334 3.3 1047

3-02 2x 358d 27990 4.3 1200 3.6 997

2-00 2x 326d 23510 3.8 891 3.5 832

Sandy-Valley Crown P-Red-ET

71181706 *PC *TY *TV *TL

PTA -338M -5F +1P 98R 8/21

PTA +1.39T +.94UDC +.69FLC GTPI +2075G

Rustowil Redliner Snowwhite

9972057C Very Good-86-CAN 85-MS @ 2YR

2-03 2x 319d 25038 4.3 1082 3.3 791

3rd Dam

Blondin Redman Sesame-Red-ET VG-85-CAN

2-06 2x 365d 26688 3.8 1020 3.2 866

4th Dam

Blondin R Marker Supra VG-89 *RC

3-06 2x 364d 30255 4.2 1280 3.0 902

2-03 2x 365d 22564 4.1 914 3.0 684

5th-10th Dams

Blondin Skychief Supra-ET EX-93-CAN 10*

9-04 2x 365d 42758 4.1 1733 3.1 1305

• Grand Champion Papineau 2000

• 1st Aged Cow and Grand Berthier 2001

Blondin Starbuck Superlass VG-87-CAN 17*

11-09 2x 365d 36180 4.1 1479 3.1 1131

Life: 250196 3.8 9486 3.2 7941

Diamond Hill Warden Lass VG-87-3YR-CAN

4-00 2x 309d 23834 4.0 952 3.3 787

Life: 5 Lacs 108883 3.9 4284 3.2 3514

Diamond Hill Tempo Misty VG-85 *2 STAR

9-01 2x 350d 16889 3.7 622 3.2 536

Life: 7 Lacs 104558 3.9 4114

Diamond Hill Poplar B VG-85-CAN

7-07 2x 303d 15106 4.8 732

Broughton Lea Poplar EX-CAN *2 STAR

5-00 2x 316d 18307 4.3 787

Life: 12 Lacs 187431 4.3 8128

• Grand Atlantic Championship 1975

• Grand Nova Scotia Championship 1973

• Res Champion Charlottetown 1976



KHW REGIMENT APPLE-RED-ET EX-96 EEEEE 4E DOM
2ND DAM OF LOT 22 & 3RD DAM OF LOT 23

APPLE

- 2013 HI Red Impact Cow of the Year
- Unanimous All-American R&W 125,000lb 2013
- Res. Sr & Res Grand Champ Grand Int'l R&W Show 2013
- Grand Champion Grand Int'l R&W Show 2011
- All-American R&W Aged Cow 2011
- HI World Champion R&W Cow 2010
- Nom All-American Jr 3-Yr-Old 2009
- \$1,000,000 Sale Topper Global Glamour 2008
- Unanimous All-American Jr 2-Yr-Old 2006
- All-American R&W Jr. 2-Yr-Old 2006
- All-American B&W Jr 2-Yr-Old 2006

22

J. RANDALL SENSENIG
QUARRYVILLE, PA 17566
717-940-0158

BGP LVRG APPLICIOUS-RED-ET

840003151028242 Very Good-87 EX-MS @ 3-05
Born: March 23, 2018 • Herd No. 245
Fresh: May 24, 2021

Bred: August 23, 2021 to Jacobs Showtime-ET
(Sexed) 94HO19826

23 **PECAN-TREE AMAZING ALLY-RED**

840003229862938
Born: May 24, 2021 • Herd No. 738
Sire: Jon-Lu Mr U R Amazing-Red
Dam: BGP Lvrg Applicious-Red-ET

Westcoast Leverage-Red-ET

11956313C Very Good-85 *CD
PTA -1314M -24F -9P 97R 8/21
PTA -3.2PL 3.18SCS -2.3DPR 5.2%DCE
PTA +2.47T +1.44UDC +1.73FLC 96R 8/21
GTPI +1744G

Ms Apples Alexis

140532308 Very Good-87 *RC
2-03 2x 365d 31010 4.9 1518 3.5 1090

Picston Shottle-ET

598172 *TY *TV *TL
PTA +74M +5F -5P 99R 8/21
PTA +.33T -.42UDC -.28FLC GTPI +1881G

KHW Regiment Apple-Red-ET

135511521 Excellent-96 EEEEE 4E DOM *CV
9-01 2x 365d 36750 4.3 1582 3.3 1211
4-01 2x 365d 35754 4.1 1682 3.5 1247
7-00 2x 365d 33280 5.0 1653 3.4 1128
5-03 2x 365d 30810 5.0 1527 3.7 1154
2-02 2x 365d 28930 4.5 1297 3.4 979
10-11 2x 305d 27390 4.4 1210 3.3 900
Life: 2898d 240640 4.7 11394 3.6 8559

3rd-8th Dams

Kamps-Hollow Altitude-ET EX-95 2E DOM *RC
7-00 2x 365d 39690 4.7 1849 3.5 1385
Life: 1844d 144460 4.4 6295 3.7 5288

Clover-Mist Alisha-ET EX-93 3E GMD DOM *RC
8-07 2x 365d 36920 4.2 1553 3.4 1258
Life: 2999d 226470 4.7 10659 3.6 8149

Clover-Mist Augy Star-ET EX-94 4E DOM *RC
7-10 3x 365d 43140 5.0 2136 3.3 1421
Life: 2486d 206250 4.7 9793 3.5 7187

D-R-A August EX-96 EEEE 4E DOM
8-05 2x 365d 27460 4.3 1187 3.2 871
Life: 3443d 190200 4.4 8281 3.3 4457
• Nominated All-American Aged Cow 1986
• All-Wisconsin Aged Cow 1987

D-R-A Ideal Precious Leader EX-90 2E
7-06 2x 358d 20090 3.9 787 3.4 675

D-R-A Princess Lad Leader EX-90 3E
9-05 2x 305d 19160 4.2 809



ZIEMS REALITY LOL-RED EX-92 EX-MS
2ND DAM OF LOT 24 & 3RD DAM OF LOT 25

24

J. RANDALL SENSENIG
QUARRYVILLE, PA 17566
717-940-0158

PECAN-TREE AVLCH LEA-ET

840003145862408 99%RHA-I Very Good-86 VG-MS *RC
Born: May 23, 2018 • Herd No. 564
Fresh: July 20, 2021

25 PECAN-TREE LAMBDA LACEY

840003229862938
Born: July 20, 2021 • Herd No. 743
Sire: Farnear Delta-Lambda-ET
Dam: Pecan-Tree Avlch Lea-ET

Dymentholm Mr App Avalanche-TW

11957107C 99%RHA-I *RC *CV *TY *TL
PTA -5M +3F -1P 99R 8/21
PTA -2.5PL 2.88SCS -3.3DPR 3.2%DCE
PTA +3.79T +2.84UDC +2.32FLC 99R 8/21
GTPI +2090G

Zbw-Ziems L Lithium-Red-ET

840003126362582 Good Plus-83 @ 2-10
2-01 2x 292d 20390 3.9 791 3.3 677
3-00 2x 252d 18650 4.0 745 3.4 641

Westcoast Leverage-Red-ET

11956313C Very Good-85 *CD
PTA -1314M -24F -9P 97R 8/21
PTA +2.47T +1.44UDC +1.73FLC GTPI +1744G

Ziems Reality Lol-Red

70071548 Excellent-92 EX-MS
3-03 2x 365d 29450 4.2 1246 3.1 905
2-01 3x 365d 27930 3.6 1013 2.9 816
• *HM All-American Jr 3-Yr-Old 2014*
• *1st Jr 3-Yr-Old NY State Fair R&W Show 2014*
• *1st Jr 3-Yr-Old Eastern National R&W Show 2014*
• *3rd Jr 3-Yr-Old WDE R&W Show 2014*

3rd-12th Dams

Gloryland-CK Linda-Red-ET EX-92 EX-MS

3-04 3x 337d 29310 3.0 892 2.7 786

Gloryland Lanita Rae EX-91 EEEVE *RC

5-02 2x 365d 30960 3.6 1112 3.1 962

3-05 2x 365d 21590 3.5 749 3.1 673

Gloryland Lana Rae EX-94 EEEEE 2E DOM

5-06 2x 365d 29011 4.0 1159 3.4 993

Life: 2113d 129620 3.7 4768 3.5 4587

Scientific Liza Rae-ET EX-90 EEEEV

4-09 2x 365d 26710 2.9 786 3.3 878

C Hanoverhill Tony Rae EX-96 3E GMD DOM 5*

6-11 2x 365d 40220 4.1 1661 3.3 1331

Life: 2247d 166396 4.1 6904 3.4 5612

• *HM All-American Jr 2-Yr-Old Cow 1988*

C Hanoverhill TT Roxette-ET EX-94 2E GMD

10-0 3x 365d 35040 4.3 1519 3.0 1063

Life: 2104d 164789 4.1 6760 3.1 3587

Mil-R-Mor Roxette EX-CAN 30*

7-01 2x 365d 24531 4.7 1153

Life: 6 Lacs 121418 4.7 5728

C Glenridge Citation Roxy EX-97 4E GMD

10-1 2x 365d 25280 4.2 1061

Life: 3620d 209784 4.5 9471

'Queen of the Breed I & II'

C Norton Court Model Vee EX-90

7-09 2x 357d 20362 3.9 793

Life: 4183d 218629 3.9 8581

• *All-American Produce of Dam 1977, '78, '79*

Norton Court Reflection Vale VG-85-CAN 5*

8-11 2x 332d 20630 3.7 766

Life: 14 Lact 249583 3.7 9295



BRIGEEN SHOTTLE GIGI-ET EX-90 EX-MS
FULL SISTER TO 2ND DAM OF LOT 26

26

MEYERS BROS. DAIRY
 SAINT THOMAS, PA 17252
 717-369-4910

Lin-Ro Mc-Chen Trump

840003142714798 99%RHA-I *TR *TC *TL *TD
 PTA -166M -2F -3P 83R 8/21
 PTA -3.1PL 3.22SCS -.9DPR 3.6%DCE
 PTA +1.09T +.79UDC -.31FLC 79R 8/21
 GTPI +1848G

Ro-Meyer G Dreams 3941

840003126540766 Excellent-91 EX-MS 2E
 5-00 2x 344d 37030 4.2 1549 2.8 1049
 3-08 2x 365d 34710 3.9 1365 3.1 1064
 1-11 2x 365d 25980 4.0 1043 2.9 757
 Life: 1346d 112030 4.1 4565 3.0 3354

RO-MEYER TRUMP 4360

840003150489228 99%RHA-I Very Good-86 @ 3-01
 Born: July 14, 2018 • Herd No. 4360
 Fresh: July 31, 2021
 Milking: 110# 3.1F 2.8P SCC 4

Heavenly Golden Dreams-ET

642262 *TV *TL
 PTA -1457M -22F -38P 99R 8/21
 PTA +1.65T +1.50UDC +.68FLC GTPI +1749G

Brigeen Shottle Gaga-ET

68763029 Excellent-91 EX-MS 3E
 8-05 2x 365d 34600 3.8 1326 2.9 987
 3-00 2x 365d 31370 4.1 1296 3.3 1030
 5-05 2x 365d 29600 4.0 1182 2.9 865
 6-09 2x 365d 28910 3.8 1111 2.9 846
 4-04 2x 331d 28230 4.2 1198 3.0 832
 1-09 2x 365d 25610 4.1 1039 3.1 790
 Life: 2329d 186620 4.0 7500 3.0 5651

Full sister to Gaga

Brigeen Shottle Gigi-ET EX-90 EX-MS

Maternal sisters to Gigi

Brigeen Goldwyn Gigi-ET VG-88 VG-MS

B-Enterprise Super Gigi-ET VG-88

Brigeen Titanic Gigi-ET VG-86 VG-MS

3rd Dam

Brigeen Outside Gigi EX-90 EEEEV 2E GMD DOM

5-08 2x 365d 60160 4.2 2522 3.2 1880
 Life: 1578d 167080 4.0 6600 3.2 5265

4th Dam

Brigeen Aer Gwyneth EX-93 2E DOM

6-05 2x 365d 48150 3.3 1576 2.8 1371
 Life: 2094d 219870 3.3 7288 2.9 6372

5th Dam

Brigeen Integrity Gwen-ET VG-86 GMD

3-07 2x 365d 39520 3.8 1518 2.8 1102
 Life: 1478d 122980 3.6 4368 2.9 3536

6th Dam

Roylane Leadman Glory-ET VG-89 GMD DOM

3-06 2x 365d 36360 3.6 1127 3.1 952

7th Dam

Western-Cascade Mark Bella EX-91 GMD DOM

3-06 2x 365d 36360 3.7 1354 3.0 1091

8th Dam

Western-Cascade Bell Glory EX-90 2E GMD DOM

7-10 2x 305d 34840 3.3 1155 3.0 1037
 Life: 1525d 139210 3.6 5018 3.1 4295

9th thru 12th Dams

Riceville Peachum Glory-OC

2-01 2x 106d 5490 4.0 221 3.2 177

Echomont Citation Glory-OC VG-85

5-04 2x 365d 27220 3.8 1050

Walsterway Count Glory EX-90 3E

7-05 2x 365d 27110 4.4 1183

Life: 2829d 153424 4.6 7029

Walsterway Regius Gerry EX-90

6-04 2x 365d 29820 4.9 1448

27

MEYERS BROS. DAIRY
SAINT THOMAS, PA 17252
717-369-4910**Siemers Hunk-ET**840003141495349 99%RHA-I *TR *TP *TC *TY
PTA +126M +70F +29P 84R 8/21
PTA +.3PL 2.92SCS -1.8DPR 1.6%DCE
PTA +2.91T +2.58UDC +1.55FLC 81R 8/21
GTPI +2687G**Ro-Meyer G Dreams 3941**840003126540766 Excellent-91 EX-MS 2E
5-00 2x 344d 37030 4.2 1549 2.8 1049
3-08 2x 365d 34710 3.9 1365 3.1 1064
1-11 2x 365d 25980 4.0 1043 2.9 757
Life: 1346d 112030 4.1 4565 3.0 3354

28

MEYERS BROS. DAIRY
SAINT THOMAS, PA 17252
717-369-4910**Rayon D'Or Kashmir-ET**108920733C 99%RHA-I *TR *TY *TV *TL
PTA -375M +12F +4P 95R 8/21
PTA -2.6PL 2.97SCS -.7DPR 2.5%DCE
PTA +3.26T +2.62UDC +1.12FLC 92R 8/21
GTPI +2211G**Brigeen Shottle Gaga-ET**68763029 Excellent-91 EX-MS 3E
8-05 2x 365d 34600 3.8 1326 2.9 987
3-00 2x 365d 31370 4.1 1296 3.3 1030
5-05 2x 365d 29600 4.0 1182 2.9 865
6-09 2x 365d 28910 3.8 1111 2.9 846
4-04 2x 331d 28230 4.2 1198 3.0 832
1-09 2x 365d 25610 4.1 1039 3.1 790
Life: 2329d 186620 4.0 7500 3.0 5651

29

MEYERS BROS. DAIRY
SAINT THOMAS, PA 17252
717-369-4910**Mountfield SSI Dcy Mogul-ET**840003006972816 Excellent-93 *TR *TP *TC *TY
PTA +541M +46F +16P 99R 8/21
PTA +.4PL 3.12SCS -2.9DPR 1.6%DCE
PTA +1.31T +2.11UDC +1.11FLC 99R 8/21
GTPI +2338G**Ro-Meyer Hero Ga 3917-ET**840003126540742 Very Good-88 VG-MS
5-08 2x 305d 29990 3.5 1050 3.0 913
4-05 2x 305d 27990 3.8 1064 3.1 877
2-01 2x 365d 24610 3.7 902 3.3 813**RO-MEYER HUNK 4501-ET**840003212302837 99%RHA-I Good Plus-81 @ 2-00
Born: August 12, 2019 • Herd No. 4501
Fresh: June 21, 2021
Milking: 78# 4.2F 3.2P SCC 3
Heavenly Golden Dreams-ET
642262 *TV *TL
PTA -1457M -22F -38P 99R 8/21
PTA +1.65T +1.50UDC +.68FLC GTPI +1749G**Brigeen Shottle Gaga-ET**68763029 Excellent-91 EX-MS 3E
8-05 2x 365d 34600 3.8 1326 2.9 987
3-00 2x 365d 31370 4.1 1296 3.3 1030
5-05 2x 365d 29600 4.0 1182 2.9 865
6-09 2x 365d 28910 3.8 1111 2.9 846
4-04 2x 331d 28230 4.2 1198 3.0 832
1-09 2x 365d 25610 4.1 1039 3.1 790
Life: 2329d 186620 4.0 7500 3.0 5651**RO-MEYER KASHMIR 4328-ET**840003150489196 99%RHA-I VG-88 VG-MS @ 3-05
2-03 2x 329d 24880 3.8 936 3.2 806
Born: March 20, 2018 • Herd No. 4328
Fresh: July 28, 2021
Milking: 101# 2.6F 2.8P SCC0**Picston Shottle-ET**598172 *TY *TV *TL
PTA +74M +5F -5P 99R 8/21
PTA +.33T -.42UDC -.28FLC GTPI +1881G**Brigeen Outside Gigi**131353482 Excellent-90 EEEEEV 2E GMD DOM
5-08 2x 365d 60160 4.2 2522 3.2 1880
3-07 2x 365d 40750 3.8 1565 2.9 1183
2-00 2x 365d 34280 3.9 1321 2.9 992
Life: 1578d 167080 4.0 6600 3.2 5265**RO-MEYER MOGUL 4453**840003204251680 Good Plus-81 @ 2-05
Born: February 15, 2019 • Herd No. 4453
Fresh: June 2, 2021
Milking: 93# 3.8F 2.9P SCC 0**Siemers Toys Hero 9701-ET**62663985 Excellent-92 *TR *TY *TV *TL
PTA -511M +28F -16P 99R 8/21
PTA +1.85T +2.28UDC +.92FLC GTPI +2056G**Brigeen Shottle Gaga-ET**68763029 Excellent-91 EX-MS 3E
8-05 2x 365d 34600 3.8 1326 2.9 987
3-00 2x 365d 31370 4.1 1296 3.3 1030
5-05 2x 365d 29600 4.0 1182 2.9 865
6-09 2x 365d 28910 3.8 1111 2.9 846
4-04 2x 331d 28230 4.2 1198 3.0 832
1-09 2x 365d 25610 4.1 1039 3.1 790
Life: 2329d 186620 4.0 7500 3.0 5651*Full sister to Gaga***Brigeen Shottle Gigi-ET** EX-90 EX-MS*Maternal sisters to Gigi***Brigeen Goldwyn Gigi-ET** VG-88 VG-MS**B-Enterprise Super Gigi-ET** VG-88**Brigeen Titanic Gigi-ET** VG-86 VG-MS*3rd Dam***Brigeen Outside Gigi** EX-90 EEEEEV 2E GMD DOM5-08 2x 365d 60160 4.2 2522 3.2 1880
Life: 1578d 167080 4.0 6600 3.2 5265*4th Dam***Brigeen Aer Gwyneth** EX-93 2E DOM6-05 2x 365d 48150 3.3 1576 2.8 1371
Life: 2094d 219870 3.3 7288 2.9 6372*5th Dam***Brigeen Integrity Gwen-ET** VG-86 GMD3-07 2x 365d 39520 3.8 1518 2.8 1102
Life: 1478d 122980 3.6 4368 2.9 3536*6th Dam***Roylane Leadman Glory-ET** VG-89 GMD DOM

3-06 2x 365d 36360 3.6 1127 3.1 952

*7th Dam***Western-Cascade Mark Bella** EX-91 GMD DOM

3-06 2x 365d 36360 3.7 1354 3.0 1091

*8th Dam***Western-Cascade Bell Glory** EX-90 2E GMD DOM7-10 2x 305d 34840 3.3 1155 3.0 1037
Life: 1525d 139210 3.6 5018 3.1 4295*9th thru 12th Dams***Riceville Peachum Glory-OC**

2-01 2x 106d 5490 4.0 221 3.2 177

Echomont Citation Glory-OC VG-85

5-04 2x 365d 27220 3.8 1050

Walsterway Count Glory EX-90 3E

7-05 2x 365d 27110 4.4 1183

Life: 2829d 153424 4.6 7029

Walsterway Regius Gerry EX-90

6-04 2x 365d 29820 4.9 1448

30

RO-MEYER JACOBY 4320-ET

840003150489188 Very Good-85 VG-MS @ 3-05
Born: March 1, 2018 • Herd No. 4320
2-02 2x 337d 21250 3.8 816 3.1 665
Fresh: June 25, 2021
Milking: 99# 5.3F 2.6P SCC 4

MEYERS BROS. DAIRY
SAINT THOMAS, PA 17252
717-369-4910

31

RO-MEYER AMY BLOOM 4339-ET

840003150489207 Good Plus-83 @ 3-04
Born: April 21, 2018 • Herd No. 4339
2-01 2x 305d 18850 4.7 892 3.4 650
Fresh: July 24, 2021
Milking: 74# 3.9F 2.8P SCC 0

Cycle Doorman Jacoby-ET

840003013614066 99%RHA-I EX-92 *TR *TP *TC *TY
PTA -879M -20F -35P 99R 8/21
PTA -.6PL 2.66SCS -.25DPR 3.7%DCE
PTA +2.89T +2.50UDC +1.03FLC 98R 8/21
GTPI +1805G

And

Siemers Bloomfield-ET

840003130920421 *TR *TP *TY *TV
PTA -583M +92F +2P 99R 8/21
PTA +3.9PL 2.77SCS +.3DPR 3.1%DCE
PTA +1.71T +1.85UDC +.43FLC 99R 8/21
GTPI +2642G

Ro-Meyer Amazing 3718

72304488 Excellent-91 EX-MS 2E
3-01 2x 325d 24660 3.8 935 3.0 740
6-08 2x 307d 23360 3.7 866 2.8 662
5-07 2x 322d 23190 4.0 924 2.9 680
4-01 2x 365d 22320 3.9 869 2.9 640
2-01 2x 313d 19490 3.8 736 2.9 567
Life: 1668d 113990 3.8 4367 2.9 3322

Mr Atlees Altaamazing-ET

63164321 *TY *TV *TL
PTA -1154M -27F -40P 99R 8/21
PTA +1.83T +1.85UDC -.10FLC GTPI +1647G

Ro-Meyer Caper 3262

66230079 Excellent-91 EX-MS
4-02 2x 365d 29950 3.7 1094 3.2 952
3-01 2x 326d 27930 3.8 1052 3.2 897
1-11 2x 365d 26440 3.9 1032 3.1 830
5-05 2x 286d 23780 3.8 905 3.0 704
Life: 1396d 109120 3.8 4150 3.1 3420

32

RO-MEYER BLOOMFIELD 4359-ET

840003150489227 Good Plus-82 @ 3-01
Born: July 13, 2018 • Herd No. 4359
2-00 2x 271d 21340 4.1 876 3.1 657
Fresh: July 2, 2021
Milking: 118# 3.2F 2.6P SCC 0

MEYERS BROS. DAIRY
SAINT THOMAS, PA 17252
717-369-4910

33

RO-MEYER ADV BLOOM 4363-ET

840003150489231 Very Good-85 VG-MS @ 3-01
Born: July 16, 2018 • Herd No. 4363
2-00 2x 272d 17490 4.6 809 3.4 587
Fresh: June 27, 2021
Milking: 97# 3.6F 2.9P SCC 0

Siemers Bloomfield-ET

840003130920421 *TR *TP *TY *TV
PTA -583M +92F +2P 99R 8/21
PTA +3.9PL 2.77SCS +.3DPR 3.1%DCE
PTA +1.71T +1.85UDC +.43FLC 99R 8/21
GTPI +2642G

Ro-Meyer Advent 3383-ET

66921362 Excellent-92 EX-MS 3E *RC *TL
8-11 2x 365d 30020 3.8 1147 2.9 863
3-10 2x 351d 27590 4.0 1095 3.2 875
7-07 2x 365d 25950 4.0 1028 2.8 717
1-11 2x 326d 25910 4.0 1033 3.2 817
2-10 2x 280d 24450 4.1 994 3.3 811
4-11 2x 365d 23100 3.8 879 2.9 661
Life: 2469d 178820 3.9 7048 3.0 5376

KHW Kite Advent-Red-ET

133552953 Excellent-94 *TV *TL
PTA -1628M -43F -44P 99R 8/21
PTA +1.36T +.36UDC +.72FLC GTPI +1616G

Ro-Meyer Pattie Lee-ET

135023011 Excellent-92 EX-MS 3E GMD
5-09 2x 365d 35860 4.3 15400 3.0 1083
4-05 2x 365d 35370 3.6 1269 3.0 1072
2-07 2x 365d 31940 4.0 1288 3.2 1015
7-04 2x 365d 31500 4.1 1284 3.2 1001
Life: 2334d 182560 4.0 7325 3.2 5787

Fall Flush Edition 2021

3rd-11th Dams

Ro-Meyer Louie 3095 VG-86

2-01 2x 338d 23300 3.5 824 3.1 725
Life: 1689d 113940 4.2 4741 3.3 3804

Ro-Meyer Val Jordan GP-81

4-05 2x 365d 31530 3.0 946 3.1 976

Ro-Meyer Vickie Chant VG-85 VG-MS

2-00 2x 365d 23500 3.5 819 3.1 725

Ro-Meyer Vic Approval EX-90 EX-MS 3E

6-00 2x 365d 35310 4.0 1400 3.0 1044
Life: 2599d 172080 3.9 6750 3.1 5314

Ro-Meyer Starbuck Vera-ET VG-87 VG-MS

4-11 2x 365d 30060 3.8 1151 3.2 964

Wauregan-K L H Violet EX-93 EEEE 3E GMD

7-11 2x 365d 28340 4.1 1150 2.7 774

Life: 2156d 140150 3.9 5484 3.0 4236

Brigeen Glendell Violet-ET VG-86 VG-MS

6-02 2x 365d 26390 4.0 1057 3.2 834

3-03 2x 365d 20260 4.2 858 3.3 659

Maview Noliter Vista EX-91 2E GMD DOM

6-02 2x 365d 34570 3.5 1214

Life: 2628d 194166 3.6 7064

Maview Nifty Pioneer EX-91 EX-MS 3E GMD

10-04 2x 365d 30680 3.8 1173

Life: 4435d 280549 3.7 10442

RO-MEYER ADV BLOOM 4368-ET

840003150489236 Very Good-85 VG-MS @ 3-01
Born: July 19, 2018 • Herd No. 4368
2-00 2x 291d 21470 4.0 849 3.3 717
Fresh: June 19, 2021
Milking: 106# 4.1F 2.8P SCC 2

3rd-12th Dams

Ms Brigeen Patsy Charles-ET EX-91 EEEEE 2E

5-01 2x 365d 29720 4.0 1191 3.2 948

Brigeen Black Papoose-ET EX-90 2E DOM

Life: 2097d 132010 3.8 5021 3.4 4511

C Hanoverhill M Papoose-ET EX-94 3E EEEE DOM

Life: 1833d 131450 4.6 6128 3.8 5060

Sleepy-Hollow Astro Mi Papoose EX-92 2E GMD

Life: 1528d 100490 4.4 4402

Sleepy-Hollow Marq I Papoose EX-91 GMD

Life: 2775d 162535 4.4 7088

Sleepy-Hollow Ivan Papoose VG-86 GMD

Life: 2092d 111740 4.3 4781

Sleepy Hollow Sen Papoose VG-88 VEVV

Life: 1907d 109280 3.7 4077

Sleepy Hollow Grand Papoose VG-85 GMD

Life: 2324d 116481 4.2 4830

Skokie Roburke Papoose VG-87 GMD

Life: 2756d 130927 3.9 5007

Skokie Double Princess Papoose EX-90 GMD

3-10 3x 365d 19108 4.3 816

Milk & More....

35

MEYERS BROS. DAIRY
SAINT THOMAS, PA 17252
717-369-4910

Siemers Bloomfield-ET

840003130920421 *TR *TP *TY *TV
PTA -583M +92F +2P 99R 8/21
PTA +3.9PL 2.77SCS +.3DPR 3.1%DCE
PTA +1.71T +1.85UDC +.43FLC 99R 8/21
GTPI +2642G

Ro-Meyer Hero Dido 3710-ET

72304480 Very Good-86 VG-MS
4-07 2x 365d 31220 4.8 1504 3.4 1076
2-11 2x 365d 24240 4.9 1182 3.3 811
6-01 2x 218d 23350 4.2 975 3.2 755
2-00 2x 293d 20950 4.7 976 3.3 696
Life: 1389d 109150 4.7 5094 3.4 3687

RO-MEYER DEE 4390-ET

840003150489258 Good Plus-83 VG-MS @ 2-11
Born: September 2, 2018 • Herd No. 4390
1-11 2x 287d 18760 5.1 961 3.6 674
Fresh: July 17, 2021
Milking: 95# 4.8F 2.9P SCC 0



RO-MEYER GIBSON DEE 3110 EX-93 EX-MS 2E
2ND DAM OF LOTS 35 & 36

Siemers Toys Hero 9701-ET

62663985 Excellent-92 *TR *TY *TV *TL
PTA -511M +28F -16P 99R 8/21
PTA +1.85T +2.28UDC +.92FLC GTPI +2056G

Ro-Meyer Gibson Dee 3110

63570615 Excellent-93 EX-MS 2E
4-05 2x 365d 27660 5.2 1438 3.6 1009
6-00 2x 365d 25060 4.9 1234 3.4 862
1-11 2x 365d 23350 5.3 1246 3.4 798
3-03 2x 353d 23220 5.3 1225 3.6 832
Life: 1833d 116450 5.2 6072 3.6 4166

3rd-11th Dams

Ro-Meyer Doris Spirit EX-92 EX-MS 2E
4-11 2x 353d 32160 4.4 1412 3.4 1083
Life: 1732d 124140 4.2 5243 3.4 4160
Ro-Meyer Dee Dee Carvel VG-88 VG-MS
3-02 2x 344d 30800 3.4 1050 3.1 949
4-03 2x 311d 25190 3.9 974 3.2 809
Ro-Meyer Raider Di VG-85
3-11 2x 365d 36340 4.0 1436 3.3 1185
2-11 2x 308d 25260 3.7 925 3.2 807
Wauregan Diana Eagle-ET F
2-04 2x 336d 23500 4.5 1066 3.5 826
Wauregan Valiant Danielle-ET EX-90 2E GMD
5-07 2x 365d 32090 3.8 1205 3.3 1054
Life: 1872d 130147 3.6 4736 3.3 4271
Veazland Elevation Daisy EX-90 VEEE DOM
5-07 2x 365d 30420 3.4 1041 3.1 946
Life: 1657d 110500 3.6 4005 3.1 2412
Astra Monitor Damsel Denise EX-91 GMD DOM
5-02 2x 365d 30460 3.8 1148
Astra Triune Dorcas Damsel VG-87 GMD DOM
11-5 2x 350d 24030 3.4 825 3.0 729
Life: 3179d 193950 3.6 6973 3.1 1950
Astra Cavalier Donna Dorcas VG-86 GMD
3-01 2x 362d 22950 3.9 890
Life: 2950d 166740 3.7 6194

36

MEYERS BROS. DAIRY
SAINT THOMAS, PA 17252
717-369-4910

Siemers Bloomfield-ET

840003130920421 *TR *TP *TY *TV
PTA -583M +92F +2P 99R 8/21
PTA +3.9PL 2.77SCS +.3DPR 3.1%DCE
PTA +1.71T +1.85UDC +.43FLC 99R 8/21
GTPI +2642G

Ro-Meyer Dee Atwood 3906-ET

840003126540731 Good Plus-82

RO-MEYER DEE BLOOM 4386-ET

840003150489254 Good Plus-83 @ 3-00
Born: August 21, 2018 • Herd No. 4386
1-10 2x 270d 17330 4.4 764 3.2 559
Fresh: June 20, 2021
Milking: 103# 3.2F 2.7P SCC 4

Maple-Downs-I G W Atwood-ET

8956379 Excellent-90 *TP *TY *TV *TL
PTA -364M +10F -10P 99R 8/21
PTA +2.93T +1.93UDC +2.10FLC GTPI +1897G

Ro-Meyer Gibson Dee 3110

63570615 Excellent-93 EX-MS 2E
4-05 2x 365d 27660 5.2 1438 3.6 1009
6-00 2x 365d 25060 4.9 1234 3.4 862
1-11 2x 365d 23350 5.3 1246 3.4 798
3-03 2x 353d 23220 5.3 1225 3.6 832
Life: 1833d 116450 5.2 6072 3.6 4166

3rd-11th Dams

Ro-Meyer Doris Spirit EX-92 EX-MS 2E
4-11 2x 353d 32160 4.4 1412 3.4 1083
Life: 1732d 124140 4.2 5243 3.4 4160
Ro-Meyer Dee Dee Carvel VG-88 VG-MS
3-02 2x 344d 30800 3.4 1050 3.1 949
4-03 2x 311d 25190 3.9 974 3.2 809
Ro-Meyer Raider Di VG-85
3-11 2x 365d 36340 4.0 1436 3.3 1185
2-11 2x 308d 25260 3.7 925 3.2 807
Wauregan Diana Eagle-ET F
2-04 2x 336d 23500 4.5 1066 3.5 826
Wauregan Valiant Danielle-ET EX-90 2E GMD
5-07 2x 365d 32090 3.8 1205 3.3 1054
Life: 1872d 130147 3.6 4736 3.3 4271
Veazland Elevation Daisy EX-90 VEEE DOM
5-07 2x 365d 30420 3.4 1041 3.1 946
Life: 1657d 110500 3.6 4005 3.1 2412
Astra Monitor Damsel Denise EX-91 GMD DOM
5-02 2x 365d 30460 3.8 1148
Astra Triune Dorcas Damsel VG-87 GMD DOM
11-5 2x 350d 24030 3.4 825 3.0 729
Life: 3179d 193950 3.6 6973 3.1 1950
Astra Cavalier Donna Dorcas VG-86 GMD
3-01 2x 362d 22950 3.9 890
Life: 2950d 166740 3.7 6194

37

MEYERS BROS. DAIRY
SAINT THOMAS, PA 17252
717-369-4910

RO-MEYER KIMBALL 4262

840003145402608 99%RHA-I VG-85 VG-MS @ 3-11
Born: September 9, 2017 • Herd No. 4262
2-02 2x 365d 26140 4.5 1180 3.4 897
Fresh: July 9, 2021
Milking: 110# 4.7F 2.7P SCC 2

Seagull-Bay Slvr Kimball-ET

840003124720424 *RC *TC *TY
PTA -133M +44F +13P 98R 8/21
PTA +2.7PL 2.83SCS +.1DPR 2.1%DCE
PTA +1.07T +2.15UDC +.76FLC 97R 8/21
GTPI +2482G

Ro-Meyer Civil 4008

840003132187483 Very Good-87 VG-MS
4-01 2x 343d 27600 4.5 1250 3.2 891
3-01 2x 301d 23920 4.7 1118 3.3 783
2-01 2x 296d 20650 4.6 949 3.2 668

Larcrest Civil-ET

58591984 99%RHA-I *TY *TV *TL
PTA +193M +53F +2P 98R 8/21
PTA +2.32T +2.83UDC +1.19FLC GTPI +2222G

Ro-Meyer Olympus 3315

66921294 Very Good-86 VG-MS
3-08 2x 359d 31720 4.3 1353 3.4 1066
4-10 2x 365d 28170 4.8 1366 3.4 957
2-04 2x 365d 25720 4.5 1148 3.4 871
6-02 2x 353d 23570 4.4 1029 3.4 799
Life: 1560d 116370 4.5 5286 3.4 3972

38

MEYERS BROS. DAIRY
SAINT THOMAS, PA 17252
717-369-4910

RO-MEYER BLOOMFIELD 4353

840003150489221 Good Plus-82 @ 3-02
Born: June 7, 2018 • Herd No. 4353
2-02 2x 298d 20680 4.7 972 3.2 664
Fresh: August 1, 2021
Milking: 93# 3.9F 2.9P SCC 0

Siemers Bloomfield-ET

840003130920421 *TR *TP *TY *TV
PTA -583M +92F +2P 99R 8/21
PTA +3.9PL 2.77SCS +.3DPR 3.1%DCE
PTA +1.71T +1.85UDC +.43FLC 99R 8/21
GTPI +2642G

Ro-Meyer Dempsey 3998

840003126540823 Good Plus-80 @ 2-09
2-01 2x 280d 22300 4.0 887 3.0 676
3-00 2x 215d 17690 4.1 718 3.1 541

Lirr Drew Dempsey

61083609 Excellent-93 *TR *CD *TP *TY
PTA -755M -5F -6P 99R 8/21
PTA +1.63T +1.04UDC +1.03FLC GTPI +1898G

Ro-Meyer Explode 3753

72304523 Very Good-86 VG-MS
4-00 2x 365d 23180 3.6 827 3.1 719
3-00 2x 328d 18110 4.3 777 3.2 578
2-00 2x 282d 17920 3.7 664 3.2 571

39

MEYERS BROS. DAIRY
SAINT THOMAS, PA 17252
717-369-4910

RO-MEYER ARMANI 4219

840003145402565 Very Good-85 VG-MS
Born: June 23, 2017 • Herd No. 4219
2-02 2x 365d 21820 4.5 983 3.6 783
Fresh: July 3, 2021
Milking: 81# 4.7F 2.8P SCC 2

Mr Apple Armani-ET

68571374 Excellent-90 *RC *CD *TP *TY
PTA -1795M +14F -15P 99R 8/21
PTA -1.8PL 2.83SCS +1.4DPR 2.3%DCE
PTA +.97T +1.50UDC +1.49FLC 99R 8/21
GTPI +2046G

Ro-Meyer Acme 3643

71452213 Good-78
4-00 2x 344d 25370 3.3 825 2.9 736
2-11 2x 300d 22300 2.9 656 2.9 650
1-11 2x 309d 19010 4.0 766 3.1 588

3rd Dam

Ro-Meyer Dottie Espion GP-81

4th Dam

Ro-Meyer Lance Dot VG-86 VG-MS

5-06 2x 365d 24170 4.4 1070 3.4 832

5th Dam

Ro-Meyer Raider Di VG-85

3-11 2x 365d 36340 4.0 1436 3.3 1185

KHW Elm-Park Acme-ET

61720218 Excellent-90 *RC *TY *TV *TL
PTA -751M -18F -8P 99R 8/21
PTA +.74T +.75UDC -.26FLC GTPI +1828G

Ro-Meyer Dazzle 3303

66921282 Good Plus-83
4-08 2x 365d 28670 4.0 1159 3.1 897
3-01 2x 365d 27230 3.7 996 3.0 829
2-02 2x 301d 22570 3.8 866 3.2 715

40

MEYERS BROS. DAIRY
SAINT THOMAS, PA 17252
717-369-4910

Rayon D'Or Kashmir-ET

108920733C 99%RHA-I *TR *TY *TV *TL
PTA -375M +12F +4P 95R 8/21
PTA -2.6PL 2.97SCS -.7DPR 2.5%DCE
PTA +3.26T +2.62UDC +1.12FLC 92R 8/21
GTPI +2211G

Ro-Meyer JP Altacr 4057

840003132187532

RO-MEYER KASHMIR 4291

840003145402637 99%RHA-I GP-84 VG-MS @ 3-09
Born: November 27, 2017 • Herd No. 4291
2-05 2x 346d 20490 3.7 766 3.2 652
Fresh: July 12, 2021
Milking: 93# 2.5F 2.6P SCC 1

Har-Dale-Acres-JP Altacr-ET

71286351 *TR *TP *TC *TY *TV *TL
PTA -113M +59F +15P 99R 8/21
PTA +.69T +1.60UDC +1.56FLC GTPI +2433G

Ro-Meyer Pirate 3329

66921308 Very Good-85
5-05 2x 290d 26870 4.1 1091 3.1 840
7-05 2x 329d 23680 4.2 1006 3.0 719
4-07 2x 283d 23590 3.9 922 3.1 733
6-05 2x 308d 22890 4.0 921 3.1 718
2-00 2x 365d 22210 3.8 855 3.3 743
3-04 2x 303d 18840 3.6 676 3.2 605
Life: 2067d 149820 4.0 5972 3.1 4682

3rd Dam

Ro-Meyer Lucky 3091 EX-90 EX-MS 2E
7-09 2x 360d 27910 3.7 1040 3.0 849
Life: 2076d 143770 3.8 5476 3.2 4561

4th Dam

Ro-Meyer G Slam Dorrie-ET VG-85
1-11 2x 314d 19420 5.0 966 3.3 560

5th Dam

Ro-Meyer Starbuck Delores VG-88 DOM
5-04 2x 365d 48170 3.6 1721 3.4 1646
Life: 2389d 187920 4.0 7445 3.5 6503

6th Dam

Ro-Meyer Helen Defiance EX-91 2E GMD DOM
6-03 2x 365d 35620 5.2 1848 3.3 1159
Life: 1740d 135310 4.8 6428 3.4 4573

7th Dam

Ro-Meyer Helena Chad 614 GP-81

8th Dam

Ro-Meyer Hoppie Jewelmaker VG-85
6-10 2x 305d 26600 4.0 1055 2.7 728
Life: 1525d 117050 3.6 4241 2.8 3328

9th Dam

Ro-Meyer Hilly Jupiter VG-85 DOM
5-10 2x 305d 21950 3.3 733 2.9 639

41

SCOTT UMBLE
HARRISBURG, PA 17102
717-286-6246

Our-Favorite Undenied-ET

840003125220760 99%RHA-I Very Good-87 *TR *TP
PTA +8M +23F -5P 98R 8/21
PTA -1.4PL 2.99SCS -2.7DPR 2.6%DCE
PTA +3.10T +.90UDC +.98FLC 98R 8/21
GTPI +2053G

Glen-Valley Balt Pepper-ET

73084535 Excellent-92 2E
2-02 2x 365d 31180 3.5 1077 3.0 950
Life: 1484d 145230 3.4 4968 2.9 4230

Full sister to Pepper

Glen-Valley Balt Parsley-ET VG-87

GLEN-VALLEY PEPPERMINT-ET

840003200787502 99%RHA-I
Born: December 26, 2018 • Herd No. 1072
Fresh: August 26, 2021



KINGSBURY PARSNIP-ET EX-94 EEEEE 2E
2ND DAM OF LOT 41

Regancrest Baltmor-ET

61898426 *TY
PTA +107M -13F -9P 99R 8/21
PTA -2.8PL 3.26SCS -1.9DOR 2.4%DCE
PTA +1.51T +.39UDC +.09FLC GTPI +1721G

Kingsbury Parsnip-ET

64628808 Excellent-94 EEEEE 2E
7-01 2x 365d 40095 3.2 1280 3.0 1188
3-06 2x 305d 31490 3.0 954 3.0 953
2-01 2x 365d 30380 3.4 1030 3.1 931
5-01 2x 305d 28830 3.0 879 3.1 901
Life: 1820d 158990 3.3 5265 3.1 4974

3rd-9th Dams

Willows-Edge BC Parsley EX-92 EEEVE 3E
4-11 3x 365d 38010 4.0 1511 2.9 1119
Life: 2071d 169100 4.3 7255 3.2 5332

Willows-Edge Encore Persist VG-86 VG-MS
2-00 2x 365d 24300 4.7 1148 3.1 749
3-04 2x 243d 20770 4.9 1012 2.8 583

Willows-Edge Astre Prentice EX-91 VEEEE 2E
5-00 2x 365d 33170 3.6 1190 3.1 1026
Life: 1643d 124850 3.5 4419 3.1 3846

Willows-Edge Prefer EX-94 EEEEE 3E
6-08 2x 365d 32180 4.6 1468 2.9 927
Life: 2858d 200340 4.0 8091 3.1 6213

Need-Dun Tab Protest GP-83
2-11 2x 318d 21430 3.0 644 3.0 643

Need-Dun Russ Prudence VG-85
5-07 2x 365d 31250 3.7 1160 3.1 965
Life: 2007d 139550 3.8 5281 3.1 4361

Willows-Edge Victorian Polly EX-90
6-00 2x 365d 31140 3.8 1179 3.0 825
Life: 2232d 145190 3.7 5380 3.2 4607



RF GOLDWYN HAILEY EX-97 4E-CAN
4TH DAM OF LOT 42

- Nom All-Am & All-Can Aged Cow 2015
- 2nd Mature Cow Royal 2015
- Res. Grand Quebec Spring 2015
- 2nd Mature Cow Quebec Spring 2015
- All-Canadian Mature Cow 2014, 2013, 2012
- Unanimous All-American Aged Cow 2014
- Grand Champion WDE 2014, 2012
- Grand Champion Royal 2014, 2012
- Grand Supreme Laitier 2014
- 1st Mature Cow Supreme Laitier 2014
- 1st Mature Cow WDE 2014
- Grand Victoriaville 2014, 2012
- 1st Mature Cow Victoriaville 2014
- 1st Mature Cow Montmagny 2014, 2013, 2012
- 1st Mature Cow Royal 2014
- Res All-American Aged Cow 2013
- Grand ON Spring Discovery 2013
- 1st Mature Cow Spring Discovery 2013
- All-Quebec Mature Cow 2013, 2012
- 1st Mature Cow WDE 2012
- 1st Mature Cow Royal 2012
- Grand Supreme Laitier 2012
- Grand QC Expo 2012
- 1st Mature Cow QC Expo 2012
- Grand QC International 2012
- 1st Mature Cow QC International 2012
- 1st Mature Cow Victoriaville 2012
- Res. All-Canadian/Res All-Am 5-Yr-Old 2011
- Res Grand Royal 2011
- 2nd 5-Yr-Old Royal 2011
- 3rd 5-Yr-Old WDE 2011
- All-Quebec 5-Yr-Old 2011
- HM. Grand QC International 2011
- 1st 5-Yr-Old QC International 2011
- Grand Victoriaville 2011
- 1st 5-Yr-Old Victoriaville 2011
- HM. Grand Three Rivers 2011
- 2nd 5-Yr-Old Three Rivers 2011
- 2nd 5-Yr-Old QC Expo 2011
- Res. All-Quebec 4-Yr-Old 2010
- Grand QC Expo 2010
- 1st 4-Yr-Old QC Expo 2010
- 1st 4-Yr-Old Victoriaville 2010

42

BRIDGETT LANDIS GOOD
EAST EARL, PA 17519
717-553-0953

DOWNTO EARTH DEFIANT HOME

840003204537478 99%RHA-I
Born: August 8, 2019 • Herd No. 353
Fresh: August 13, 2021
Milking: 71 # 2.9F 2.8P

Full sister to Afterhours

Cowtown Hailstorm-ET EX-90 91-MS

Maternal sisters to Afterhours

Gen-Com Baxton Hailory EX-92

Gen-Com Heztry Hailyna-ET EX-90

Scientific B Defiant-ET

141123484 Very Good-87 *RC *TP *TC *TY *TV *TL
PTA +56M -52F -13P 99R 8/21
PTA -1.4PL 3.20SCS -2.9DPR 3.2%DCE
PTA +2.68T +1.72UDC +.90FLC 99R 8/21
GTPI +1656G

Downtoearth Honeybun-ET

840003134562894 Very Good-85
1-11 2x 305d 14250 4.4 630 3.3 471

Walnutlawn Solomon-ET

11775998C 99%RHA-I *TR *TP *TY *TV *TL
PTA -521M -15F -11P 99R 8/21
PTA +2.56T +1.62UDC +.30FLC GTPI -1949G
Ms Downtoearth Helsinki-ET
72198159 Very Good-87 VG-MS
3-05 2x 305d 21590 4.1 894 3.0 653
4-06 2x 305d 16860 4.0 674 3.1 517
1-10 2x 305d 16250 3.7 606 2.7 435

3rd-7th Dams

Cowtown Afterhours-ET VG-87 VG-MS @ 2-03

2-01 2x 365d 21281 5.0 1069 3.4 728

RF Goldwyn Hailey EX-97 4E-CAN

8-01 2x 365d 36982 4.3 1572 3.4 1243
Life: 1206d 106490 4.3 4555 3.3 3509

Mellholm Louie Hanah EX-92 93-MS 2E-CAN 3*

5-10 2x 305d 25507 3.5 904 3.6 910
Life: 5 Lact 122025 3.7 4555 3.5 4248

• HM All-Canadian Sr 2-Yr-Old Cow 2005

Mellholm Jolt Harriet EX-90 4E-CAN 1*

5-11 2x 365d 30260 4.1 1252 3.4 1023
Life: 6 Lact 187631 4.0 7595 3.5 6519

Mellholm Gambler Debra VG-85 VG-MS-CAN

11-7 2x 365d 28371 3.6 1010 2.9 833
Life: 10 Lact 246968 3.6 8882 3.0 7399

Milk & More....

43

KENNETH & MARILYN UMBLE
ATGLEN, PA 19310
610-593-2274

Pine-Tree Splendid-P-ET

74024998 *RC *PC *TC *TY *TV *TL
PTA +1160M +72F +44P 98R 8/21
PTA -5PL 3.15SCS -3.0DPR 3.5%DCE
PTA +2.17T +1.95UDC +.38FLC 96R 8/21
GTPI +2579G

Glen-Valley Frizz Frosty-ET

840003143864526 *RC *CD *TL

GLEN-VALLEY SPLENDID FRAN P

840003200787510 *PO
Born: May 15, 2019 • Herd No. 1080
Fresh: August 9, 2021



SHUB CAMERON FREEZE-ET VG-85 VG-MS
2ND DAM OF LOT 43

Garden-State Ladd Frizz-Red

72735503 *PC *TV *TL
PTA -1645M +6F -23P 92R 8/21
PTA +1.63T +.99UDC +.68FLC GTPI +2030G

Shub Cameron Freeze-ET

71219518 Very Good-85 VG-MS
5-02 2x 365d 34240 3.3 1125 3.1 1045
3-05 2x 365d 29240 2.8 832 3.2 924
2-03 2x 365d 24220 3.1 751 3.0 737
Life: 1424d 106520 3.2 3460 3.1 3343

Maternal sister to Freeze

Shub Windbrook Fun-ET EX-90

1-11 2x 305d 21150 4.4 930 3.2 672

3rd-9th Dams

Lime-Valley Francis-ET EX-90 EX-MS

3-07 2x 305d 29310 4.4 1303 2.9 855
2-01 2x 365d 26558 4.5 1195 3.2 850

Brandt-View Shottle Fern-ET VG-88 GMD DOM

1-11 3x 365d 38400 4.8 1834 3.0 1154

• 10 sons in AI

Brandt-View Durham Ally VG-88 EX-MS GMD DOM

3-02 3x 365d 51500 3.6 1858 3.1 1612
Life: 1127d 112330 3.6 4006 3.2 3620

Brandt-View Amel Alyssa-ET VG-87 VG-MS

4-08 2x 365d 43210 3.7 1609 3.2 1365
Life: 2219d 225110 3.7 8390 3.2 7201

Brandt-View Dombinator Jewel VG-85 VG-MS

2-01 2x 365d 32620 3.8 1247 3.2 1037

Da-Net Angie Leadman EX-90 GMD DOM

6-05 2x 365d 46150 3.5 1599 3.2 1486
Life: 2655d 262858 3.6 10211 3.4 9064

Da-Net Bambi Steady VG-87 EX-MS GMD DOM

3-10 2x 365d 30489 4.4 1333 3.2 968
Life: 1768d 127602 4.3 5491 3.2 4138

44

MATTHEW BOOP
MILLMONT, PA 17845
570-922-1835

Jacobs Vogue-ET

109406386 99%RHA-I *TR *TC *TY *TV *TL
PTA -1580M -4F -28{ 94R 8/21
PTA -4.2PL 2.83SCS -3.0DPR 3.7%DCE
PTA +2.17T +.89UDC -.31FLC 91R 8/21
GTPI +1666G

Eastriver Goldwyn Deb-ET

11489072 Excellent-94 EEEEE 3E
7-00 2x 365d 41630 4.3 1777 3.0 1236
5-08 2x 365d 37370 4.2 1565 3.2 1185
3-01 2x 310d 25540 3.7 951 3.1 789
1-11 2x 300d 18875 4.4 824 3.3 618
Life: 1866d 173965 4.1 7177 3.1 5466

HEART&SOUL VOGUE DRAMA

840003206514723 99%RHA-I
Born: March 31, 2019 • Herd No. 344
Fresh: June 5, 2021
Milking: 86#



EASTRIVER GOLD DEB 850-ET EX-95 EX-MS
FULL SISTER TO DAM OF LOT 44

Full sisters to Deb

Eastriver Gold Deb 850-ET EX-95 EX-MS

- 2nd 4-Yr-Old Mid-West Spring National 2014
- 1st Sr 3-Yr-Old & Grand Mid-West Spring Nat'l 2013
- 1st Sr 3-Yr-Old & HM Inter. NY Spring Nat'l 2013
- Res. All-American Milking Yearling 2011
- Res. All-Canadian Milking Yearling 2011

Eastriver Gold Deb 851-ET EX-93

3rd Dam

Homestead Debbie Approval VG-85 85-MS

4-05 2x 365d 25648 3.2 820 3.1 783
Life: 4 Lact: 76687 3.4 2621 3.1 2396

4th Dam

Homestead Skychief Delsie VG-87 2*

7-02 2x 365d 27923 3.9 1080 3.1 860
Life: 195308 3.8 7465 3.1 6085

Braedale Goldwyn

10705608C Good Plus-84-CAN *CD *TY *TV *TL
PTA -712M -7F -12P 99R 8/21
PTA +1.04T +.61UDC +.78FLC GTPI +1854G

Homestead Astronomical Deb

8407004C Excellent-95 2E
5-09 2x 365d 34665 3.8 1313 3.2 1104
7-07 2x 365d 30247 4.4 1331 3.0 902
3-04 2x 365d 28787 3.8 1106 3.1 890
4-10 2x 295d 28388 3.6 1022 3.0 863
Life: 1670d 137120 3.9 5342 3.1 4217

• 3rd 5-Yr-Old Atlantic Summer 2010

45

STEPHANIE YOUNKER
BERNVILLE, PA 19506
717-933-4768

Apples Absolute-Red-ET

139358472 Excellent-94 *CV *TC *TY *TL
PTA --1923M -15F -25P 99R 8/21
PTA -5.6PL 3.52SCS -5.0DPR 5.0%DCE
PTA +2.22T +2.42UDC +1.64FLC 99R 8/21
GTPI +1521G

True-View Sid Electra-ET

840003008921601 Very Good-87 VG-MS @ 2-04
1-09 2x 305d 19750 3.4 676 3.0 602

YNKRS-PRIDE AB EINSTEIN-MALE

840003210880499
Born: November 13, 2020 • Herd No. 266

Maternal sisters to Ease

Budjon-JK Sid Elyssa-ET EX-94

- Jr All-American Sr 3-Yr-Old 2015
- Int Champ NYSS & Mideast Spring Nat'l 2015

Budjon-JK Advn Awakening-ET VG-89

- Res All-American & All-Canadian Spring Yrlg 2014

Rolling-Spring Eccentric-ET EX-92 EEEEE 2E

Rolling-Spring Schz Ella-ET EX-92

- Nominated All-American Jr 2-Yr-Old 2013
- 5th Jr 2-Yr-Old Int'l Show 2013
- 2nd Jr 2-Yr-Old Eastern National 2013
- 1st Jr 2/Int/Grand Champ West PA Champ Show 2013
- 5th Generation of All-American Nominee

Pine-Tree Sid-ET

62175895 *TR *TP *TY *TL
PTA -815M -19F -22P 99R 8/21
PTA +1.52T +.99UDC -.83FLC GTPI +1535G

Rolling-Spring Dami Ease-ET

142512832 Very Good-88 VG-MS *TL
3-11 2x 305d 30550 2.5 765 2.9 874
2-04 2x 305d 24640 2.7 666 2.9 707
• 4th Winter Yrlg Eastern Fall Nat'l 2014
• 3rd Winter Calf Eastern Fall Nat'l 2013

Full sisters to Ease

Budjon-JK Damion Eklipse-ET EX-94 EEEEE 2E

Rolling-Spring Dami Easy-ET

- Res All-American & All-Canadian Winter Calf 2013

3rd-10th Dams

Rolling-Spring G Escence-ET EX-95 EEEEE 2E

5-06 2x 365d 40500 4.1 1646 3.0 1231
Life: 1565d 148800 4.2 6285 3.3 4950

- Nom All-American 4-Yr-Old Cow 2010
- 4th 4-Yr-Old Cow & BU International Show 2010
- Grand Champion Midwest Nat/Spring 2010
- 4th Gen of All-American Nom in milking form

Budjon-JK Dur Esquisite-ET EX-92 GMD DOM

3-07 2x 365d 40300 3.9 1555 3.0 1199
2-06 2x 365d 30940 3.5 1079 3.1 971

- Member Nom All-American Best Three 2007
- Nom All-American Sr 2-Yr-Old Cow 2006

Budjon-JK Encore Electra-ET EX-95 2E GMD DOM

5-04 2x 365d 46830 4.0 1866 3.0 1382
Life: 1806d 192280 3.6 6858 3.2 6097

- HM All-American 125,000 Lb Cow 2005
- HM All-American Aged Cow 2004

- Res All-American Sr 3-Yr-Old Cow 2001
- All-American Winter Yearling 1999

Krull Broker Elegance EX-96 3E GMD DOM

Life: 2356d 183710 3.7 6878 3.4 6267
• HM All-American Aged Cow 1999 & 2000
• HM All-Canadian Mature Cow 1999

Krull Starbuck Excellency EX-90 GMD DOM

3-03 2x 365d 27140 3.5 937 3.4 930

Krull TT Excellency EX-90 VEEE DOM

Life: 1733d 109780 3.7 4077 3.3 3605

Krull Boot Mark Excellency EX-92 2E GMD

Life: 3026d 201440 3.5 7105 3.0 4634
• HM All-American Aged Cow 2005

Krull Kingstead Excellency EX-92 4E GMD

Life: 3364d 179790 3.6 6436

46

J. RANDALL SENSENIG
QUARRYVILLE, PA 17566
717-940-0158

Cycle Mcgucci Jordy-Red

840003131666411 99%RHA-I *CV *TC *TY *TL
PTA -1120M -26F -40P 99R 8/21
PTA -2.6PL 3.00SCS -2.4DPR 3.2%DCE
PTA +2.88T +2.16UDC +3.00FLC 98R 8/21
GTPI +1719G

Lin-Ro Hypnotic Emily

840003137466873 *RC *TL
2-01 2x 305d 27700 3.9 1073 2.9 812

PECAN-TREE JORDY ELLIE-ET

840003145862433 99%RHA-I Good-Plus-83*RC *TC *TL
Born: September 22, 2018 • Herd No. 589

Due: October 28, 2021 to Jon-Lu Mr U R Amazing-Red



SAVAGE-LEIGH EXPLOSION-ET EX-94 EEEEE 3E
3RD DAM OF LOT 44

Mr Hotstuff Hypnotic-ET

840003012554421 *RC *TP *TC *TY *TV *TL
PTA -238M +6F +4P 98R 8/21
PTA +1.83T +1.23UDC +1.41FLC GTPI +1942G

Kulp-Dale Braxton Explode

70805589 Excellent-94 EEEEE
4-09 2x 305d 38250 2.4 902 2.8 1082
2-04 2x 305d 36820 2.8 1023 2.8 1042
Life: 984d 109960 2.7 2967 2.8 3054

Maternal sister to Explode

Kulp-Dale Shottle Eve-ET EX-92 EX-MS

3rd Dam

Savage-Leigh Explosion-ET EX-94 EEEEE 3E

3-07 2x 325d 28780 3.6 1038 3.1 865
7-07 2x 314d 22550 3.3 745 3.1 699

4th Dam

Budjon-JK Encore Expose-ET EX-95 2E GMD DOM

6-03 2x 365d 44500 3.9 1736 3.0 1313
Life: 1091d 106090 3.8 4040 3.2 3368

- Res All-American Sr 3-Yr-Old Cow 2002
- Int Champion Eastern Fall National 2002
- HM All-American Aged Cow 2005

5th-9th Dams

Krull Broker Elegance EX-96 3E GMD DOM

5-07 2x 365d 40950 3.7 1522 3.3 1350
Life: 2356d 183710 3.7 6878 3.4 6267

- HM All-American Aged Cow 1999
- HM All-Canadian Mature Cow 1999
- 1st 125,000 Lb Cow International Show 2000
- 1st Produce International 2001-02-03-04

Krull Starbuck Excellency EX-90 EEEEV GMD DOM

3-03 2x 365d 27140 3.5 937 3.4 930

Krull TT Excellency EX-90 VEEE DOM

3-02 2x 363d 24319 3.5 862 3.4 829
Life: 1733d 109780 3.7 4077 3.3 3605

Krull Boot Mark Excellency EX-92 2E GMD

6-06 2x 365d 27410 3.8 1040 3.1 868
Life: 3026d 201440 3.5 7105 3.0 4634

Krull Kingstead Excellency EX-92 4E GMD

12-4 2x 323d 21920 3.5 772
Life: 3364d 179790 3.6 6436

GERALD & KATHY BOOP
MILLMONT, PA 17845
570-922-1591

Mr Chassity Gold Chip-ET

140145553 Excellent-95 *TR *TP *TY *TV *TL
PTA -617M -23F -38P 99R 8/21
PTA +.0PL 2.78SCS -1.6DPR 1.5%DCE
PTA +1.53T +1.10UDC +1.11FLC 99R 8/21
GTPI +1748G

J&K-Vue Encore Gina-ET

132816609 Excellent-93 EEEEE 2E
4-10 2x 305d 24300 4.3 1044 3.2 775
6-00 2x 349d 23420 4.3 996 3.4 795
3-06 2x 305d 22170 4.6 1013 3.4 754
1-11 3x 3-5d 21050 4.3 911 3.2 679
Life: 2033d 138540 4.5 6181 3.4 4659

• 3rd Aged Cow Pennsylvania Sprg/Show 2010
Same Family as

J&K Vue Sovereign Gem EX-96

• 3rd Jr. 3-Yr-Old NYSS 2010

J&K-VUE GOLDCHIP GEMMA-ET

840003206514714 Very Good-85 VG-MS @ 2-05
Born: December 25, 2018
Fresh: February 5, 2021
Bred: August 25, 2021 to Stantons Cadillac 513H03188
Milking: 82#



J&K-VUE GOLDWYN GLAMOUR-ET EX-96 EEEEE 3E
MATERNAL SISTER TO LOT 47 & DAM OF LOT 48

Marcrest Encore

2048702 Excellent-96 *TL *TV
PTA -1501M -55F -50P 99R 8/21
PTA -.44T -.99UDC -1.18FLC TPI +1141

Miss Spirit Goo Goo

129618863 Very Good-88 EX-MS
3-11 3x 305d 21290 3.5 743 3.1 669
2-04 3x 305d 19420 3.9 753 3.2 616

Glamour Show Wins!

- Res Sr Champ Int'l Holstein Jr Show 2017
- 5th 150,000lb Production Cow Int'l Holstein Show 2017
- Res Grand International Jr Holstein Show 2017
- Sup. Champ Premier National Jr Show 2017
- 1st 150,000lb Production Cow Eastern Nat'l 2017
- HM Sr Champion Eastern Nat'l 2017
- HHM All-American 150,000lb Cow 2016
- Jr. All-American 150,000 lb. Cow 2016
- All-PA 150,000lb Cow 2016
- 2nd 150,000lb Cow Int'l Holstein Show 2016
- 1st 150,000lb Cow/HM Sr Champ WDE Jr Show 2016
- 1st 150,000lb Cow Eastern Nat'l 2016
- 1st 150,000lb Cow/Grand Champ Premier Nat'l 2016
- Nominated All-American 5-Yr-Old 2013
- 5th 5-Yr-Old International Show 2013
- 1st & Res. Champ Premier National Jr. 2013
- 2nd 5-Yr-Old Eastern National 2013
- 1st 5-Yr-Old PA Fall Champ Show 2013
- Grand Champion Northern Tier Champ Show 2013
- 1st 5-Yr-Old & Res. Sr Champ PA Spring Show 2013
- All-PA 4-Yr-Old 2012
- Res. All-PA Jr. 3-Yr-Old 2011
- 1st Jr. 3-Yr-Old & Int. Champ PA Fall Show 2011
- Best Bred & Owned NE Championship Show 2011
- Grand Champion NE Championship Show 2011
- All-PA Jr. 2-Yr-Old 2010

3rd Dam

Dolafton Rudi Galaxy VG-89 VEVVE @ 2-09

3-07 2x 317d 25426 3.3 838 3.7 944

• Nom All-American Sr 2-Yr-Old Cow 2000

DOUGLAS BOOP
MILLMONT, PA 17845
570-713-9001

Mr D Apple Diamondback

840003013721049 99%RHA-I *RC *TP *TC *TY *TV *TL
PTA -395M -25F -1P 99R 8/21
PTA -.1PL 3.11SCS -2.7DPR 2.9%DCE
PTA +2.47T +1.93UDC +1.41FLC 99R 8/21
GTPI +1886G

J&K-Vue Goldwyn Glamour-ET

139367946 Excellent-96 EEEEE 3E
4-07 2x 359d 35730 4.2 1492 3.0 1070
5-09 2x 365d 33820 4.3 1462 3.1 1057
3-00 2x 365d 32300 4.1 1327 3.1 990
8-09 2x 365d 31480 4.0 1255 3.1 981
7-09 2x 275d 27110 4.0 1071 2.9 795
2-00 2x 306d 20120 4.1 821 3.1 621
Life: 2557d 206300 4.1 8497 3.1 6470

HEART & SOUL JK DBACK GALA-ET

840003146853320 99%RHA-I
Born: September 20, 2018 • Herd No. 320
Fresh: March 7, 2021
Bred: August 24, 2021 to Stantons Cadillac 513H03188
Milking: 101#

Braedale Goldwyn

10705608C Good Plus-84-CAN *CD *TY *TV *TL
PTA -712M -7F -12P 99R 8/21
PTA +1.04T +.61UDC +.78FLC GTPI +1854G

J&K-Vue Encore Gina-ET

132816609 Excellent-93 EEEEE 2E
4-10 2x 305d 24300 4.3 1044 3.2 775
6-00 2x 349d 23420 4.3 996 3.4 795
3-06 2x 305d 22170 4.6 1013 3.4 754
1-11 3x 3-5d 21050 4.3 911 3.2 679
Life: 2033d 138540 4.5 6181 3.4 4659

• 3rd Aged Cow Pennsylvania Sprg/Show 2010
Same Family as

J&K Vue Sovereign Gem EX-96

• 3rd Jr. 3-Yr-Old NYSS 2010



HEART&SOUL JK DEMPSEY GLITZ EX-94
MATERNAL SISTER TO LOT 48

Maternal sisters to Gala

Heart&Soul JK Dempsey Glitz EX-94

Heart&Soul Gold In The Ring EX-93

Heart&Soul JK Solmn Glitter VG-87

- Nom Jr All-American Spring Yrlg 2018
- 2nd Spring Yrlg Premier Nat'l Jr Show 2018
- 5th Spring Yrlg Int'l Jr Show 2018

3rd Dam

Miss Spirit Goo Goo VG-88 EX-MS

3-11 3x 305d 21290 3.5 743 3.1 669

2-04 3x 305d 19420 3.9 753 3.2 616

3rd Dam

Dolafton Rudi Galaxy VG-89 VEVVE @ 2-09

3-07 2x 317d 25426 3.3 838 3.7 944

• Nom All-American Sr 2-Yr-Old Cow 2000

49

MATTHEW BOOP
MILLMONT, PA 17845
570-922-1835

Jacobs Vogue-ET

109406386 99%RHA-I *TR *TC *TY *TV *TL
PTA -1580M -4F -28 { 94R 8/21
PTA -4.2PL 2.83SCS -3.0DPR 3.7%DCE
PTA +2.17T +.89UDC -.31FLC 91R 8/21
GTPI +1666G

Heart&Soul Dempsey Riske-ET

840003014259181 Very Good-88 VG-MS @ 3-00
2-06 2x 302d 23000 3.7 858 3.2 732
• *Nom Jr All-American Sr 3-Yr-Old 2017*
• *Res Jr All-American 4-Yr-Old 2018*

HEART&SOUL VOGUE HIGHROLLER

840003206514708 99%RHA-I
Born: December 1, 2018 • Herd No. 329
Fresh: June 2, 2021
Milking: 103#



HEART&SOUL ALGNC RISKE-ET EX-94 EEEEE
2ND DAM OF LOT 49

Lirr Drew Dempsey

61083609 Excellent-93 *TR *CD *TP *TY *TV *TL
PTA -755M -5F -6P 99R 8/21
PTA +1.63T +1.04UDC +1.03FLC GTPI +1898G

Heart&Soul Algnc Riske-ET

138924937 Excellent-94 EEEEE
4-09 2x 365d 37800 3.6 1370 3.1 1180
3-04 2x 365d 27680 3.7 1027 3.4 948
2-03 2x 365d 24050 3.6 873 3.2 765
Life: 1307d 103060 3.7 3810 3.3 3381

Full sister to Riske

Heart&Soul Alegnc Ribbon-ET EX-94

Fall Flush Edition 2021

3rd Dam

Heart&Soul CS Roxanna-TW EX-94 2E DOM
4-07 2x 365d 37670 3.3 1244 2.9 1109
Life: 1913d 162330 3.6 5918 3.1 4997

4th Dam

J&K-Vue Durham Roxy-ET EX-90 EEEVE DOM
4-00 2x 305d 28520 4.1 1168 3.1 892

5th Dam

Garstlyn Broker Reba EX-93 EEEEE 2E
6-03 3x 365d 37018 4.1 1251 3.1 931"

6th Dam

Garstlyn Uphold Rip VG-85
7-11 2x 365d 29120 3.2 926 2.8 802
Life: 2249d 144790 3.3 4731 2.9 4235

7th Dam

Lovdal Chief Mark Ripple EX-90 EEEVE 2E
3-10 2x 365d 34460 3.4 1171 2.7 924
Life: 1453d 103510 3.5 3656 2.9 3012

8th-11th Dams

Lovdal Charsam Rosetta VG-85
5-09 2x 302d 19300 3.7 706 2.7 515

Stonebrook Gay Ideal Reba GP-83
5-00 2x 365d 23720 3.9 930
Life: 2155d 112210 3.9 4383

Stonebrook Double Triune Rita EX-90 EEEEE
4-05 2x 365d 21250 4.3 921
Life: 1991d 106350 4.2 4414

Stonebrook Performer Honey VG-85
5-02 2x 292d 19290 4.0 765

50

MADISON & HAYDEN WEAVER
EPRATA, PA 17522
717-721-3366

Braedale Goldwyn

10705608C Good Plus-84-CAN *CD *TY *TV *TL
PTA -712M -7F -12P 99R 8/21
PTA -1.5PL 2.83SCS -1.2DPR 2.5%DCE
PTA +1.04T +.61UDC +.78FLC 99R 8/21
GTPI +1854G

Savage-Leigh Atwd Light-ET

840003007810290 Excellent-90 EX-MS
2-00 2x 331d 24020 4.5 1074 3.4 813
3-03 2x 305d 22980 5.0 1145 3.5 804

MCGK WSC GOLD LOVESTUCK-ET

840003200305267
Born: March 3, 2019 • Herd No. 109
Fresh: July 13, 2021
Milking: 64#



SAVAGE-LEIGH ATWD LIC-ET EX-93
MATERNAL SISTER TO 2ND DAM OF LOT 40

Maple-Downs-I G W Atwood-ET

8956379 Excellent-90 *TP *TY *TV *TL
PTA -364M +10F -10P 99R 8/21
PTA +2.93T +1.93UDC +2.10FLC GTPI +1897G

Savage-Leigh Dundee Lily-ET

840003001511919 Very Good-88 VG-MS
Maternal sisters to Lily

Savage-Leigh Leona-ET EX-96 96-MS GMD DOM

Savage-Leigh Lavish-ET EX-94

Savage-Leigh Atwd Lic-ET EX-93

Savage-Leigh Lona-ET EX-92

Savage-Leigh Super Spot-ET EX-90 EX-MS

3rd Dam

Savage-Leigh Licorice-ET EX-92 GMD DOM
4-02 2x 365d 51220 4.3 2179 3.1 1596
2-04 2x 365d 38310 4.5 1716 3.2 1218
Life: 1018d 113740 4.4 4968 3.2 3643

- *Nom All-American Produce of Dam 2007*
- *HHM All-American 5-Yr-Old Cow 2006*
- *Grand Champion New York Sprng/Internat'l 2006*
- *Res Gr Champion New York Intern'l/Sprng 2004*

4th Dam

Savage-Leigh Bellwood Linda EX-92 2E GMD DOM
2-10 2x 365d 40240 5.8 2349 3.4 1358
Life: 1312d 126760 5.2 6576 3.2 4076

- *Nom All-American Jr 3-Yr-Old Cow 1999*

5th-9th Dams

Savage-Leigh Star Linda-ET VG-87 EX-MS GMD
2-02 2x 365d 30890 4.0 1236 3.1 952

Savage-Leigh Glenview Linda EX-90 GMD
6-08 2x 365d 41820 4.6 1936 3.0 1247
Life: 1892d 150300 4.4 6636 3.2 4813

Savage-Leigh Lindas Chairman GP-84
5-10 2x 365d 30620 3.8 1167 3.3 1013
Life: 1972d 121550 3.9 4718 3.3 4013

Savage-Leigh Creek Lydia VG-88 VVVV
4-11 2x 344d 16390 4.2 685 3.1 511

Savage-Leigh Kate Linda VG-85
6-01 2x 305d 19940 4.0 793

Milk & More....

51

HAYDEN WEAVER
EPHRATA, PA 17522
717-721-3366

COREDALE AIRLIFT IONA

840003128701013 Very Good-88 VG-MS
Born: March 1, 2016 • Herd No. 38
4-00 2x 305d 32100 3.8 1233 3.0 954
3-00 2x 290d 24460 3.4 823 3.0 734
2-00 2x 305d 20810 3.5 738 3.0 615
Fresh: March 27, 2021
Milking: 109# SCC 13,000
Bred: August 22, 2021 to Sandy-Valley J Pharo-ET
250H012975



COREDALE AIRLIFT IONA VG-88 VG-MS
SELLS AS LOT 51

Canyon-Breeze At Airlift-ET

62897620 Very Good-89 *TR *TP *TY *TV *TL
PTA +582M +8F -8P 99R 8/21
PTA -2.4PL 2.95SCS -3.2DPR 3.4%DCE
PTA +2.35T +.75UDC +2.17FLC 99R 8/21
GTPI +1911G

Coredale Sanchez Iced

71581191 Very Good-87 EX-MS
2-07 2x 305d 22340 4.2 946 3.1 688

Maternal sister to Iced

Coredale Beemer Itawamba VG-88

• Res Grand Champ SE PA Champ Jr Show 2021

Gen-Mark Stmatic Sanchez

134422312 Excellent-94 *TR *TP *TY *TV *TL
PTA +120M -38F -8P 99R 8/21
PTA +1.20T +.14UDC +.84FLC GTPI +1560G

Coredale Know Icing

69604899 Very Good-85 VG-MS
1-11 2x 348d 19870 4.1 814 3.1 614

3rd Dam

Coredale Crt Pt Icicle-TW EX-91 2E

3-02 2x 365d 22790 4.4 1012 3.5 794

4th Dam

Coredale Crt Ice Cube EX-91 2E

5-03 2x 365d 38680 4.2 1626 3.2 1255

Life: 153910 4.1 6337 3.3 5026

5th Dam

Coredale Bruker Cutie VG-85

4-07 2x 342d 32980 3.3 1088 2.8 964

Life: 139410 3.5 4836 3.0 4170

52

MADISON WEAVER
EPHRATA, PA 17522
717-721-3366

WSC GC IRISH WHISKEY

840003205097223 99%RHA-I
Born: April 21, 2019 • Herd No. 112
Fresh: July 10, 2021
Milking: 74# 47,000 SCC 47,000

Mr Chassity Gold Chip-ET

140145553 Excellent-95 *TR *TP *TY *TV *TL
PTA -617M -23F -38P 99R 8/21
PTA +.0PL 2.78SCS -1.6DPR 1.5%DCE
PTA +1.53T +1.10UDC +1.11FLC 99R 8/21
GTPI +1748G

WSC Solomon Ink

840003143166946 99%RHA-I VG-87 VG-MS @ 3-04
3-01 2x 305d 26540 3.9 1029 3.1 830
2-01 2x 283d 19580 3.8 746 3.2 632

Walnutlawn Solomon-ET

11775998C 99%RHA-I *TR *TP *TY *TV *TL
PTA -521M -15F -11P 99R 8/21
PTA +2.56T +1.62UDC +.30FLC GTPI -1949G

WSC Magnate Isabelle

73685157 Good Plus-81

3rd Dam

Coredale Crt Pt Icicle-TW EX-91 2E

3-02 2x 365d 22790 4.4 1012 3.5 794

4th Dam

Coredale Crt Ice Cube EX-91 2E

5-03 2x 365d 38680 4.2 1626 3.2 1255

Life: 153910 4.1 6337 3.3 5026

5th Dam

Coredale Bruker Cutie VG-85

4-07 2x 342d 32980 3.3 1088 2.8 964

Life: 139410 3.5 4836 3.0 4170

53

MADISON WEAVER
EPHRATA, PA 17522
717-721-3366

Mr Brash-ET

840003010354192 99%RHA-I *TR *TP *TC *TY *TV *TL
PTA -743M +5F -18P 98R 8/21
PTA -.6PL 2.95SCS -1.7DPR 1.5%DCE
PTA +2.49T +1.80UDC +.58FLC 97R 8/21
GTPI +2006G

Ms Doorman Mitzy-ET

73629582 99%RHA-NA Very Good-88 EX-MS
1-11 3x 311d 24920 3.9 961 3.0 760

BRANDT-VIEW WSC MAGNOLIA-ET

840003200305265 99%RHA-I *TR *TC *TL *TD
Born: March 2, 2019 • Herd No. 107
Fresh: June 2, 2021
Milking: 74# SCC 23,000

Bred: August 12, 2021 to Siemers Doc Hancock



COOKVIEW GOLDWYN MONIQUE EX-95
2ND DAM OF LOT 51

Val-Bisson Doorman-ET

107281711 99%RHA-I Excellent-90 *TR *TP *TY *TV *TL

PTA -474M +13F +9P 99R 8/21
PTA +2.45T +1.59UDC +0.69FLC GTPI +2164G

Cookview Goldwyn Monique

9783751 Excellent-96 EEEEE 3E *TL *TD
6-03 2x 305d 33740 4.5 1514 3.0 1008
4-06 2x 305d 32330 5.5 1794 3.2 1021
3-03 2x 365d 31479 4.3 1355 3.3 1051
1-10 2x 315d 17487 4.5 787 3.4 602
Life: 2216d 167676 4.9 8140 3.2 5322

Monique!

- All-American 4 Year Old 2013
- Reserve All-Canadian 4 Year Old 2013
- 2nd 4-Yr-Old/Res Sr & Res Grand Champ Royal 2013
- 1st 4-Yr-Old/BU/Res Sr & Res Grand Champ WDE 2013
- All-Can & Un All-American Senior 3-YrOld 2012
- 1st Sr 3-YrOld, Int Champ & HM Grand Champ RWF 2012
- 1st Sr 3-Yr-Old/Int & Res Grand Champ WDE 2012
- 1st Sr 3-YrOld, BU, Int & Grand Champ Quebec Spring 2012
- 1st Sr 3-Yr-Old New York Spring 2012
- 1st Sr 2-Yr-Old Ontario Spring Discovery 2012
- High Seller at Int'l Intrigue 2012 at \$490,000

3rd-6th Dams

Cookview Igniter Monika GP-81

2-03 2x 266d 17959 3.7 672 3.1 556

Cookview Progress Melanie GP-81

3-11 2x 365d 29189 3.2 935 3.1 908
Life: 5 Lact: 124011 3.4 4198 3.1 3807

Starhaven Bailor Mavis VG-85 86-MS

4-05 2x 320d 24165 3.8 913 3.3 787
Life: 4 Lact: 88938 3.8 3373 3.4 3005

Starhaven Clover May VG-85 87-MS

6-10 2x 312d 22606 3.8 864 3.2 716
Life: 7 Lact: 150393 3.7 5639 3.2 4810

54

GARY & CRYSTAL DELL
WESTMINSTER, MD 21157
443-277-3116

MD-DELIGHT FLASHY APPEAL

840003145368012 99%RHA-I
Born: June 4, 2019 • Herd No. 589
Fresh: June 19, 2021



ELK-LICK GOLD ARIEL LEXY EX-90
SAME FAMILY AS LOT 54

OCD Beemer Flashy-ET

840003136264463 99%RHA-I *TR *TP *TC *TY *TV *TL
PTA +568M +26F +13P 93R 8/21
PTA -3.7PL 3.39SCS -4.0DPR 3.2%DCE
PTA +2.12T +1.62UDC +.68FLC 90R 8/21
GTPI +2022G

JB-Glenval WM Apple

71545827 Excellent-90 EX-MS
4-01 2x 365d 30890 4.3 1330 3.0 935
5-03 2x 365d 29760 3.8 1136 2.8 848
3-01 2x 315d 25480 4.0 1011 2.9 730
2-01 2x 312d 22420 4.1 919 2.9 654
Life: 1582d 125950 4.0 5087 2.9 3647

Ensenada Taboo Planet-ET

60597003 Excellent-92 *TR *TP *TC *TY *TV *TL
PTA +1009M +12F +26P 99R 8/21
PTA -.39T +.03UDC -1.39FLC GTPI +2065G

JB-Glenval AI Africa-ET

68869530 Very Good-88 EX-MS
4-00 2x 365d 33860 4.0 1363 2.9 988
5-03 3x 365d 32300 4.2 1351 2.7 863
3-00 2x 313d 25720 4.3 1103 2.9 756
2-00 2x 320d 21800 4.0 872 2.9 643
Life: 1442d 118050 4.1 4893 2.9 3386

3rd Dam

Elk-Lick Drhm Ardel Boni-ET EX-90 EX-MS

4-00 2x 356d 27850 3.8 1056 2.9 819
2-00 2x 365d 24340 4.0 970 3.1 746

4th Dam

Elk-Lick Ann Charles Ardel EX-94 EEEEE 3E DOM

4-05 2x 365d 33160 4.0 1336 3.0 1007
Life: 2343d 156760 4.1 6381 3.1 4892

5th Dam

Elk-Lick Ann Star Arlene-TW VG-85

6-01 2x 317d 19330 3.3 635 3.0 584
Life: 2005d 100550 3.6 3576 3.1 3137

6th Dam

Elk-Lick Ann Viking VG-86

8-01 2x 292d 22960 3.6 833 2.7 630
Life: 2120d 122710 3.6 4405 3.0 3680

55

GARY & CRYSTAL DELL
WESTMINISTER, MD 21157
443-277-3116

Coyne-Farms Dorcy-ET

139005002 Very Good-87 *BY *TC *TB *TL
PTA +867M +0F +19P 99R 8/21
PTA +2.1PL 2.86SCS -1.8DPR 3.4%DCE
PTA +.97T +1.92UDC +.65FLC 99R 8/21
GTPI +2239G

Windsor-Manor Z Sticky

69997985 Very Good-88 VG-MS
4-02 2x 305d 32280 3.7 1179 2.8 915
3-00 2x 349d 29180 3.7 1080 2.8 823
5-07 2x 305d 28590 3.5 999 2.7 774
6-09 2x 282d 25430 4.4 1123 3.0 769
1-11 2x 343d 24570 3.9 946 2.9 719
Life: 1762d 151730 3.8 5769 2.9 4347

WINDSOR-MANOR Z-DOROTHY

840003131135277 Very Good-88 EX-MS
Born: February 17, 2015 • Herd No. 1432
5-00 2x 336d 31130 3.5 1083 2.9 911
4-00 2x 305d 24630 3.0 734 3.1 770
Fresh: March 13, 2021
Milking: 114# SCC 0.5

Due: March 24, 2022 to Kirk Andrews Fon Doo-Imp-ET
151H03702

Picston Shottle-ET

598172 *TY *TV *TL
PTA +74M +5F -5P 99R 8/21
PTA +.33T -.42UDC -.28FLC GTPI +1881G

Windsor-Manor Zmarket-ET

138146128 Very Good-85 VG-MS
3-10 2x 359d 29760 3.9 1162 3.1 930
2-10 2x 319d 27020 3.7 1013 3.1 828
1-10 2x 287d 18790 3.7 701 3.1 575

3rd-12th Dams

Windsor-Manor Rud Zip EX-95 4E GMD DOM
4-07 2x 365d 39230 3.8 1490 3.1 1224
Life: 2468d 203770 4.2 8620 3.4 6841
Windsor-Manor Jolt Zippy EX-90 EX-MS 3E DOM
7-07 2x 361d 34090 3.7 1255 2.9 987
Life: 2559d 194060 3.8 7368 3.2 6234
Windsor-Manor Che Zipper-ET GP-83 VG-MS
5-03 2x 365d 36410 3.1 1127 2.8 1029
Life: 1846d 167380 3.2 5368 2.9 4907
Windsor-Manor Star Zara EX-91 2E GMD DOM
6-01 2x 365d 41590 3.5 1453 3.2 1315
Life: 2421d 204030 3.7 7450 3.3 6657
Windsor-Manor Melvin Zebra VG-85 VG-MS
3-08 2x 365d 27820 3.8 1050 3.3 907
Del-Myr Tony Zandie VG-87
2-03 2x 365d 23600 3.5 835 3.4 797
Big-Sinks Jerry Zinna Addie VG-85
3-01 2x 365d 22650 3.0 673 3.1 710
Big-Sinks Elevation Maym Zinna EX-90 2E GMD
Life: 3508d 241760 3.3 7868
Big-Sinks Bootmaker Ariel Maym VG-85 GMD
4-00 2x 365d 23510 3.5 812
Emperor Alice Ariel VG-85 GMD
Life: 2745d 169080 3.6 6155

56

GARY & CRYSTAL DELL
WESTMINISTER, MD 21157
443-277-3116

MD-DELIGHT ARTIST DION

840003145368004 99%RHA-I
Born: March 1, 2019 • Herd No. 581
Fresh: March 13, 2021

Due: February 6, 2022 to Welcome Derby 4369-ET
7H015477

57

GARY & CRYSTAL DELL
WESTMINISTER, MD 21157
443-277-3116

WINDSOR-MANOR MIL DONNA

840003131905632 99%RHA-I VG-88 EX-MS
Born: March 8, 2017 • Herd No. 486
2-08 2x 312d 25830 3.6 931 3.2 814
1-09 2x 283d 21750 3.1 664 3.2 706
Milking: 88# SCC 1.5

Due: January 5, 2022 to Cookiecutter Humblenkind-ET
7H012993

Stone-Front Artist-ET

840003136876946 99%RHA-I *TR *TC *TY *TV *TL
PTA -727M -21F -15P 95R 8/21
PTA -.1PL 2.64SCS -1.0DPR 2.7%DCE
PTA +3.23T +1.83UDC +.99FLC 93R 8/21
GTPI +1989G

And

Mr Donalynn Millennium-ET

72518591 99%RHA-I *TC *TY *TV *TL
PTA +1359M +15F +24P 98R 8/21
PTA -2.2PL 3.13SCS -2.7DPR 2.6%DCE
PTA +2.60T +1.93UDC +.66FLC 98R 8/21
GTPI +2192G

Windsor-Manor Z-Dorothy

840003131135277 Very Good-88 EX-MS
5-00 2x 336d 31130 3.5 1083 2.9 911
4-00 2x 305d 24630 3.0 734 3.1 770

Coyne-Farms Dorcy-ET

139005002 Very Good-87 *BY *TC *TB *TL
PTA +867M +0F +19P 99R 8/21
PTA +.97T +1.92UDC +.65FLC GTPI +2239G

Windsor-Manor Z Sticky

69997985 Very Good-88 VG-MS
4-02 2x 305d 32280 3.7 1179 2.8 915
3-00 2x 349d 29180 3.7 1080 2.8 823
5-07 2x 305d 28590 3.5 999 2.7 774
6-09 2x 282d 25430 4.4 1123 3.0 769
1-11 2x 343d 24570 3.9 946 2.9 719
Life: 1762d 151730 3.8 5769 2.9 4347



WINDSOR-MANOR RUD ZIP EX-95 4E GMD DOM
4TH DAM OF LOTS 56 & 57, 3RD DAM OF LOT 55

3rd Dam

Windsor-Manor Zmarket-ET VG-85 VG-MS
3-10 2x 359d 29760 3.9 1162 3.1 930
2-10 2x 319d 27020 3.7 1013 3.1 828
Extended Pedigree Listed Above...

58

GARY & CRYSTAL DELL
WESTMINISTER, MD 21157
443-277-3116

Maple-Downs-I G W Atwood-ET

8956379 Excellent-90 *TP *TY *TV *TL
PTA -364M +10F -10P 99R 8/21
PTA -2.5PL 3.12SCS -4.8DPR 4.4%DCE
PTA +2.93T +1.93UDC +2.10FLC 99R 8/21
GTPI +1897G

Coldsprings Damion 3093

65659869 Very Good-87 VG-MS
6-02 2x 363d 33110 3.3 1085 3.1 1010
7-03 2x 365d 31130 3.2 988 3.1 975
2-10 3x 309d 23300 2.9 687 3.2 738
1-10 3x 297d 19260 3.3 642 3.1 603
Life: 1489d 115030 3.2 3709 3.1 3617

MD-DELIGHT ATWOOD DREAM

73790350 Excellent-90 *TR *TL
Born: December 5, 2015 • Herd No. 430
4-02 2x 365d 33351 3.5 1220 2.9 1007"
Fresh: May 7, 2021

Erbacers Damion

130263722 Excellent-96 EEEE *TR *TY *TV *TL
PTA -1235M -93F -27P 99R 8/21
PTA +1.46T +.42UDC +1.75FLC GTPI +1363G

Coldsprings Roy 1712K-ET

62246351 Good Plus-80
5-00 3x 364d 37850 3.6 1350 3.0 1133
7-01 3x 358d 34540 3.5 1222 2.9 1004
2-11 3x 348d 33830 3.4 1150 3.0 1005
4-00 2x 322d 29830 3.4 1022 3.0 892
1-11 3x 321d 26820 3.4 904 3.1 827
6-01 3x 299d 15920 3.3 528 3.2 504
Life: 2091d 186660 3.5 6460 3.0 5590

*3rd-9th Dams***Coldsprings Blackstar Egan-ET EX-90 EX-MS**

6-04 2x 365d 32910 3.9 1281 2.8 916
Life: 2479d 184900 3.9 7303 3.0 5538

Jawood Tesk Penny-ET EX-90 EX-MS

6-04 2x 365d 34110 3.7 1272 3.0 1018
Life: 2188d 162890 3.8 6167 3.2 5134

Coldsprings Elevation Neto EX-93 2E GMD DOM

5-06 2x 365d 33370 3.8 1272 2.9 982
Life: 1345d 125920 4.1 5149 3.2 4008

Coldspring Ira Keto EX-90 3E GMD DOM

5-11 2x 365d 31190 4.2 1301 3.2 984
Life: 2941d 169930 4.2 7128 3.4 5746

Coldsprings Conductor Ideal EX-93 2E GMD DOM

5-04 2x 365d 30620 3.9 1198 3.1 957

Coldsprings Elevation Delight EX-94 2E GMD

5-08 2x 365d 31070 3.0 927
Life: 1854d 117100 3.2 3723

Coldsprings Lender Kerk EX-91 4E GMD

7-11 2x 305d 21150 3.9 828
Life: 2859d 149340 4.2 6223

59

GARY & CRYSTAL DELL
WESTMINISTER, MD 21157
443-277-3116

Higherransom Azor-ET

73553201 *TR *TP *TC *TY *TV *TL
PTA +1230M +36F +37P 99R 8/21
PTA +2.9PL 3.00SCS +2.2DPR 1.7%DCE
PTA +.54T +1.73UDC -.79FLC 98R 8/21
GTPI +2537G

MD-Delight Aramni Ajosie

840003131905643

MD-DELIGHT AZOR AVATAR

840003145368010
Born: May 22, 2019 • Herd No. 587
Fresh: May 20, 2021
Bred: August 23, 2021 to Peak Upswing-ET 97H042424
Milking: 65# SCC 1.7

Mr Apple Armani-ET

68571374 Excellent-90 *RC *CD *TP *TY
PTA -1795M +14F -15P 99R 8/21
PTA +.97T +1.50UDC +1.49FLC GTPI +2046G

MD-Delight Attorney Avia

73790273 Very Good-87 VG-MS
2-01 2x 365d 28410 3.2 919 2.8 791
3-04 2x 336d 25310 3.3 839 2.8 715

*3rd Dam***MD-Delight Shottle Avian-ET EX-90**

3-04 2x 365d 28750 3.4 972 2.8 918
4-11 2x 365d 28080 3.4 957 2.7 753

*4th Dam***Cranberry-Mdws Sam Avia-ET VG-87**

1-10 3x 365d 29750 3.3 982 2.8 834
Life: 1462d 103080 3.6 3721 2.9 2989

*5th Dam***MD-Delight Man Avian-ET GP-82**

2-00 2x 365d 23350 3.4 804 3.0 694

*6th Dam***MD-Delight Strm Amberlee-ET VG-88 VG-MS DOM**

2-02 2x 365d 26170 3.7 969 3.0 786

*7th Dam***Ms Kingstead Chief Adeen-ET EX-94 2E DOM**

3-05 2x 310d 30180 4.0 1209 3.6 1077
Life: 1382d 100760 4.0 4010 3.6 3649
• Nom All-American Jr 3-Yr-Old Cow 2000
• Nom All-American 4-Yr-Old Cow 2001
• Member All-American Produce 2000

*8th Dam***C Aitkenbrae Starbuck Ada EX-94 EEEE 2E DOM**

13-8 2x 365d 25150 3.0 764 3.4 843
Life: 6 Lact 137732 3.4 4749 3.4 4647
• All-American Produce of Dam 2000, 2001
• Res All-Time All-American Sr 3-Yr-Old
• All-American 3-Yr-Old Cow 1990
• Grand Champion Eastern National 1990

60

GARY & CRYSTAL DELL
WESTMINISTER, MD 21157
443-277-3116

MD-DELIGHT BALDWIN COLLEY

840003145367984 Very Good-85 VG-MS @ 2-07
Born: September 9, 2018 • Herd No. 561
1-10 2x 344d 18890 4.3 805 3.2 600
• Sells Fresh

EDG Symp Baldwin 8198-ET

72436745 *TR *TC *TY *TV *TL
PTA +104M +42F +2P 95R 8/21
PTA +3.5PL 2.73SCS +.9DPR 2.1%DCE
PTA -.01T +.77UDC -.09FLC 87R 8/21
GTPI +2316G

MD-Delight Atwood Cole

70486964 Excellent-90 EX-MS
5-02 2x 365d 34330 4.4 1509 3.0 1036
7-01 2x 346d 29310 4.3 1248 3.0 800
3-00 2x 332d 28760 4.0 1159 3.1 897
4-01 2x 353d 27470 4.0 1100 3.3 893
1-11 2x 344d 26690 3.8 1020 2.9 783
Life: 2131d 172910 4.1 7083 3.1 5403

Maple-Downs-I G W Atwood-ET

8956379 Excellent-90 *TP *TY *TV *TL
PTA -364M +10F -10P 99R 8/21
PTA +2.93T +1.93UDC +2.10FLC GTPI +1897G

Coldsprings Colby 3125

65659901 Good Plus-83
2-10 3x 305d 23590 3.8 899 3.2 752
1-10 3x 315d 23270 3.8 881 3.1 724

61

GARY & CRYSTAL DELL
WESTMINISTER, MD 21157
443-277-3116

Mr All About It-ET

72227624 99%RHA-I Very Good-86 *RC *CD *TY *TV
PTA -138M +20F +5P 98R 8/21
PTA -1.8PL 3.13SCS -1.9DPR 2.4%DCE
PTA +1.06T +1.62UDC +1.03FLC 97R 8/21
GTPI +2082G

MD-Delight-SM Atlntic Jance

73790296 Very Good-85 VG-MS @ 2-11
2-09 2x 310d 21950 4.5 988 3.4 749
1-10 2x 298d 16970 4.2 720 3.3 561

MD-DELIGHT-SM ALLABOUT JURY

840003145367980 99%RHA-I GP-83 @ 2-07
Born: September 1, 2018 • Herd No. 557
1-11 2x 303d 20010 3.7 746 3.1 612
• Sells Fresh

Maple-Downs-I G W Atlantic-ET

8956383 Very Good-88 *TR *TY *TV *TL
PTA -8M -35F -15P 99R 8/21
PTA +1.07T +1.02UDC +.86FLC GTPI +1748G

Windsor-Manor Boxer Journey

69998031 Very Good-85
3-01 2x 365d 26150 4.0 1046 3.4 882
2-00 2x 351d 22350 4.2 938 3.3 727

3rd Dam

Ehrhardt Durham Jacki-ET EX-90 EX-MS
2-00 2x 365d 24540 3.3 806 3.0 748

Ehrhardt Linjet Jami EX-93 EX-MS
4-05 2x 365d 39040 4.7 1832 3.0 1181
Life: 2447d 180690 4.2 7667 3.0 5453

Ehrhardt Astre Jami-ET VG-87 VG-MS @ 4-03
3-05 2x 305d 20510 3.5 709 2.8 583

Ehrhardt Astro Jody-ET EX-94 EEEEE 2E
8-06 2x 305 32730 5.0 1621 3.1 1002
Life: 1220d 124800 4.2 5206 3.0 3763

- Res Jr All-American Aged Cow 1998
- 2nd 125,000-lb. Cow Mid-East Nat'l 1998
- Jr All-American Aged Cow 1997

Ehrhardt Clipper Josephine VG-88 GMD DOM
5-02 2x 305d 26460 3.7 981 3.0 805
Life: 1304d 109290 3.7 4085 3.2 3538
• 1st Produce of Dam, Eastern Nat'l 1994

62

GARY & CRYSTAL DELL
WESTMINISTER, MD 21157
443-277-3116

MD-DELIGHT ARMSTRONG AROSE

840003145367949 Very Good-85 VG-MS @ 3-03
Born: January 29, 2018 • Herd No. 526
2-01 2x 285d 20700 3.2 672 2.8 579
Fresh: February 18, 2021
Due: March 16, 2022 to Peak Everest-ET 97HO41742
Milking: 78# SCC 0.6

MD-Delight GC Armstrong-ET

73790354
PTA -886M -22F -43P 62R 8/21
-.8PL 3.00SCS -1.6DPR 2.8%DCE
PTA +1.29T +.98UDC +.91FLC 46R 8/21
PTPI +1665

MD-Delight Atwood Astric

73790361 Good Plus-81 @ 2-03
1-11 2x 332d 22620 4.0 895 3.1 701

Maple-Downs-I G W Atwood-ET

8956379 Excellent-90 *TP *TY *TV *TL
PTA -364M +10F -10P 99R 8/21
PTA +2.93T +1.93UDC +2.10FLC GTPI +1897G
71369553
71369553
2-00 2x 355d 18340 3.8 702 3.2 585
Life: 1531d 103980 3.6 3733 3.1 3250

63

GARY & CRYSTAL DELL
WESTMINISTER, MD 21157
443-277-3116

BURLIN 1STCLASS SHEENA 1130

840003141607616 Very Good-85 @ 2-07
Born: July 10, 2017 • Herd No. 1130
Fresh: August 22, 2021

Zahbulls Alta1stclass-ET

71441918 *TR *TP *TC *TY *TV *TL
PTA -773M +25F -9P 99R 8/21
PTA +.2PL 2.83SCS +.1DPR 3.3%DCE
PTA +1.04T +2.06UDC -1.00FLC 99R 8/21
GTPI +2166G

Burlin Mcnuggets Shane 1008

840003129743250 Good-79 @ 2-04
2-00 2x 305d 20260 3.8 778 3.0 607

Foxberry Bax Mcnuggets-ET

139058916 *TR *TP *TC *TY *TV *TL
PTA +224M +30F -14P 99R 8/21
PTA +.10T +.01UDC -.11FLC GTPI +2051G

Pottsdale Brokaw Serena 908

840003013726303 Very Good-87 VG-MS
2-08 2x 303d 21180 3.7 794 3.2 677
1-09 2x 2958d 19910 3.8 759 3.4 671

3rd Dam

Pottsdale Damion Sahara EX-90 EX-MS
5-03 2x 305d 26890 3.6 967 2.8 757
Life: 1588d 122610 3.9 4821 2.9 3574

4th Dam

Pottsdale Outside Sabina VG-87 VG-MS
5-03 2x 359d 27440 3.6 995 2.9 790
Life: 2200d 156720 3.7 5742 3.0 4708

64

GARY & CRYSTAL DELL
WESTMINISTER, MD 21157
443-277-3116

JERSEY CROSSBRED GRADE

Born: August 26, 2018 • Herd No. 554
Fresh: August 20, 2021

MD-Delight GC Armstrong-ET

73790354
PTA -886M -22F -43P 62R 8/21
-.8PL 3.00SCS -1.6DPR 2.8%DCE
PTA +1.29T +.98UDC +.91FLC 46R 8/21
PTPI +1665

Jersey Grade

Milk & More....

65

WIL-O-MAR FARM
EARLEVILLE, MD 21919
410-275-2619

Mr D Apple Diamondback

840003013721049 99%RHA-I *RC *TP *TC *TY *TV *TL
PTA -395M -25F -1P 99R 8/21
PTA -.1PL 3.11SCS -2.7DPR 2.9%DCE
PTA +2.47T +1.93UDC +1.41FLC 99R 8/21
GTPI +1886G

Wil-O-Mar Malone Louise-Red

144279166

WIL-O-MAR DIAMNDBCK LOUISE

144842694 99%RHA-I *RC
Born: June 2, 2019 • Herd No. 1991
Fresh: September 2, 2021

Air-Osa-Mle Malone-Red-ET

71304165 Very Good-86 *TP *TY *TV *TL
PTA -706M -43F -9P 99R 8/21
PTA +1.20T +.29UDC +.60FLC GTPI +1592G

Wil-O-Mar Moses Leann-Red

143294621 Excellent-90 EX-MS
3-11 2x 287d 22870 4.7 1077 2.9 652
2-06 2x 305d 21360 4.1 870 2.9 626

3rd Dam

Wil-O-Mar Barbwr Lia-Red-ET VG-88

4-03 2x 305d 29230 4.7 1376 3.2 939
Life: 1703d 132480 4.8 6408 3.1 4137

4th Dam

Wil-O-Mar Ace Lightning VG-85 *RC

3-01 2x 305d 31400 2.7 843 2.9 926
Life: 1293d 104710 3.7 3923 3.1 3227

5th-7th Dams

Wil-O-Mar Durham Lace VG-88 VG-MS

4-02 2x 305d 28610 4.5 1289 3.0 868
Life: 1845d 136750 4.1 5615 3.1 4231

Wil-O-Mar Encore Lacy-ET VG-85

5-05 2x 305d 23470 3.0 698 2.6 611
Life: 2044d 125890 3.2 3977 2.7 3416

C Loch-An Brae Broker Lynn EX-90

5-05 2x 305d 27190 3.7 999 2.9 782

C Loch-An Brae Tnt Lynette VG-85-CAN

66

WIL-O-MAR FARM
EARLEVILLE, MD 21919
410-275-2619

Farnear Delta-Lambda-ET

840003125993715 *TR *TP *TC *TY *TV *TL
PTA +1060M +48F +42P 99R 8/21
PTA +4.3PL 2.75SCS -.7DPR 2.6%DCE
PTA +2.73T +2.98UDC +.82FLC 99R 8/21
GTPI +2758G

Wil-O-Mar Regan Kandy

144191789 99%RHA-I Good Plus-82
2-01 2x 137d 8140 4.4 357 2.8 226

WIL-O-MAR D LAMBDA KANDANCE

144842715 99%RHA-I
Born: June 25, 2019 • Herd No. 1993
Fresh: September 1, 2021

Regancrest Mccutch 10497-ET

72090480 99%RHA-I *BY *TV *TL
PTA +352M +7F -6P 98R 8/21
PTA +2.08T +2.16UDC +.97FLC GTPI +2186G

Wil-O-Mar Diamond Kristen

143105068 Very Good-87 VG-MS
3-07 2x 305d 24960 4.6 1140 3.0 753
2-06 2x 305d 23790 4.3 1012 2.8 677

3rd Dam

Wil-O-Mar Hero Karen VG-86 VG-MS

4-09 2x 305d 24860 4.4 1090 2.8 707
3-03 2x 305d 24290 4.0 971 2.8 687

4th-7th Dams

Wil-O-Mar Dickerson Kerry NC

Wil-O-Mar Durham Lilly GP-80

3-08 2x 305d 18220 3.4 626 2.8 504

Wil-O-Mar Exhibit Lillian GP-82

4-02 2x 305d 21860 3.0 663 2.7 598

Wil-O-Mar Counselor Lilly GP-82

4-08 2x 305d 22970 3.5 803 2.7 617

67

WIL-O-MAR FARM
EARLEVILLE, MD 21919
410-275-2619

WIL-O-MAR REAVES FLAMINGO

144842706
Born: June 22, 2019 • Herd No. 1992
Fresh: September 2, 2021

S-S-I Tog Reaves-ET

840003135087254 *TR *TP *TC *TY *TV *TL
PTA +687M +62F +29P 89R 8/21
PTA +1.6PL 3.09SCS -1.8DPR 2.4%DCE
PTA +.83T +1.43UDC +.65FLC 81R 8/21
GTPI +2481G

Wil-O-Mar Diamond Fantasy

143105116 Good Plus-83
3-05 2x 305d 25160 5.5 1396 2.9 737
4-08 2x 305d 24400 5.0 1222 2.9 716
2-04 2x 305d 23260 3.9 908 2.9 672

Seagull-Bay Diamond-ETS

70640251 Very Good-88 *TR *TP *TY *TV *TL
PTA +1055M +32F +37P 99R 8/21
PTA +.37T +.14UDC +.01FLC GTPI +2286G

Wil-O-Mar Time Felicia

142134195 Good Plus-84 VG-MS
3-06 2x 233d 21740 4.8 1038 2.9 626
2-01 2x 305d 19230 3.7 709 3.1 602

3rd Dam

Wil-O-Mar Graybil Flavor VG-86 VG-MS
3-09 2x 305d 24020 4.0 960 2.9 704

4th Dam

Wil-O-Mar Fortune Favour VG-86 VG-MS
2-02 2x 305d 17650 4.4 768 3.3 574

5th Dam

Wil-O-Mar Encore Favor VG-87 VG-MS
3-11 2x 305d 23760 4.1 974 3.1 744
5-03 2x 305d 23610 4.0 955 3.0 702

68

WIL-O-MAR FARM
EARLEVILLE, MD 21919
410-275-2619

WIL-O-MAR ECHO FRANKIE-RED

144842733 *PO
Born: July 20, 2019 • Herd No. 1995
Fresh: September 4, 2021

St Gen Arvis Echo-Red-ET

840003132348169 *TC *TY *TV *TL
PTA -244M +22F +10P 87R 8/21
PTA +1.0PL 2.90SCS -.2DPR 2.9%DCE
PTA +1.72T +1.87UDC +.91FLC 80R 8/21
GTPI +2284G

Wil-O-Mar Addiction Flame

143650698 Good Plus-80 *RC *PO
2-05 2x 305d 18690 4.9 917 3.1 575

Mr Ansly Addiction-P-Red-ET

72128091 Excellent-90 *PC *CD *TY *TV *TL
PTA -1910M -11F -19P 99R 8/21
PTA +.67T +1.06UDC -.20FLC GTPI +2002G

Wil-O-Mar Shout Florence

14183791 Very Good-85 VG-MS
4-04 2x 305d 27970 4.7 1324 2.7 760
3-04 2x 298d 26510 4.2 1125 2.7 714
2-01 2x 305d 23800 3.2 758 2.6 622

69

PENNWOOD
BERLIN, PA 15530
814-267-6796

Our-Favorite Udenied-ET

840003125220760 Very Good-87 *TR *TP *TC *TY *TV *TL

PTA +8M +23F -5P 98R 8/21

PTA -1.4PL 2.99SCS -2.7DPR 2.6%DCE

PTA +3.10T +.90UDC +.98FLC 98R 8/21

GTPI +2053G

Smith-Oak-P Uno Madonna-ET

840003131924821 Excellent-90 EX-MS

3-07 3x 270d 23130 3.9 903 3.0 697

2-08 3x 266d 21930 3.7 807 3.0 660

1-09 3x 268d 16650 3.8 631 3.0 501

MS PENNWOOD UNDENIED MYLEA

840003150413346 99%RHA-I

Born: August 22, 2019 • Herd No. 6976

1-11 3x 284d 17640 4.1 731 3.1 544

Fresh: July 25, 2021

Milking: 86# 3.5F 2.7P



SMITH-OAK GLWYN MINT-ET EX-94 EEEEE 3E
2ND DAM OF LOT 69

Amighetti Numero Uno-ET

17990915143 *TR *TP *TY *TV *TL

PTA -819M +31F -13P 99R 8/21

PTA +.96T +1.02UDC -.43FLC GTPI +2239G

Smith-Oak Glwyn Mint-ET

66000296 Excellent-94 EEEEE 3E *TR

4-10 2x 365d 30990 4.4 1360 2.8 881

8-06 3x 305d 30850 3.5 1089 2.9 890

6-05 3x 305d 25690 3.8 982 3.0 766

3-02 2x 365d 21300 4.4 942 3.2 686

2-04 2x 280d 17410 3.9 680 3.1 536

Life: 2250d 160640 4.1 6578 3.1 5007

• 1st 5-Yr-Old/Sr & Res Grand Champ

Mid-E Spr Nat'l 2013

• 1st Jr 3-Yr-Old/Int Sr Champ Mid-E Spr Nat'l 2011

• 2nd 5-Yr-Old Mid-East Summer Nat'l 2013

3rd-8th Dams

Mu-Ke Linjet Marissia-ET EX-93 EEEEE 2E *RC

5-09 2x 305d 27620 4.3 1175 3.0 824

Life: 1911d 121290 4.4 5279 3.3 4016

• All-Pennsylvania Aged Cow 2005

• Res Grand Champion NW PA Championship 2005

• HM All-Pennsylvania 4-Yr-Old Cow 2004

Walnut-Hills Strato Mid-Red VG-87 VG-MS

6-02 2x 352d 28140 3.8 1056 3.0 853

Life: 1895d 120540 3.8 4625 3.1 3703

Walnut-Hills Mellisa-Red GP-80 @ 3-08

Walnut-Hills Triple Mabel VG-86 *RC

6-09 2x 354d 23360 3.7 853 3.0 695

Life: 2256d 113190 3.6 4106 3.0 3440

Forge-Acres Watt-EE Mamie EX-90 VVEE

Life: 2348d 119820 4.2 5031

Forge-Acres Triune Manda-Twin EX-91 2E

Life: 2682d 153090 4.2 6446

70

PENNWOOD
BERLIN, PA 15530
814-267-6796

Lirr Drew Dempsey

61083609 Excellent-93 *TR *CD *TP *TY

PTA -755M -5F -6P 99R 8/21

PTA -2.2PL 2.73SCS -1.9DPR 2.5%DCE

PTA +1.63T +1.04UDC +1.03FLC 99R 8/21

GTPI +1898G

Pennwood Buster Tandra

70975284 Very Good-88 VG-MS

8-03 3x 305d 34080 3.5 1194 2.8 943

6-11 3x 305d 32400 3.6 1153 2.8 903

5-10 3x 305d 31780 3.4 1080 2.8 899

4-10 3x 295d 30750 3.5 1075 2.6 882

3-00 3x 295d 28130 3.1 869 2.9 819

3-11 3x 260d 25450 3.0 753 2.9 745

1-11 3x 305d 21140 3.5 744 3.2 681

Life: 2334d 220670 3.4 7418 2.9 6420

PENNWOOD DEMPSEY TICKLE

840003145860658 Very Good-85 VG-MS @ 3-03

Born: August 24, 2014 • Herd No. 6608

2-11 3x 305d 27290 4.0 1105 3.1 850

1-11 3x 294d 20580 3.9 803 3.0 624 SCC 20,000

Due: September 9, 2021

Pennwood Buster Sanchez

68846354

PTA -170M -32F -9P 47R 8/21

PTA +.17T -.74UDC +.33FLC PTPI +1643

Pennwood Pronto Trendee

66806557 Excellent-91 EX-MS 2E

6-05 3x 305d 34870 2.9 1019 2.8 962

7-09 3x 305d 32770 3.0 993 2.7 887

4-05 3x 292d 30510 3.1 961 2.9 896

5-04 3x 305d 26860 2.9 791 2.9 779

3-05 3x 283d 26130 3.2 842 2.9 770

9-00 3x 305d 23280 3.5 809 3.1 711

2-06 3x 276d 23240 3.1 723 2.9 684

Life: 2403d 219700 3.1 6907 2.9 6367

3rd-8th Dams

Hillmont Durham Tallie NC

Hillmont CC Tango-ET EX-90 EEEEV

5-02 2x 365d 31190 4.0 1241 3.4 1046

New-Vision RDH Tropicana-ET VG-87 DOM

4-03 2x 360d 32580 3.4 1121 3.1 1007

Ernest-Anthony SD Tobie-ET EX-96 EEEEE 3E DOM

6-00 2x 365d 44090 5.0 2191 3.2 1423

3-08 2x 365d 34408 6.0 2076 3.6 1230

Life: 1321d 116303 5.3 6141 3.5 4056

• Res All-World 2001 by Holstein International

• Res Gr Champion Royal Winter Fair 2001

• All-Canadian 5-Yr-Old Cow 2001

• Res All-American 5-Yr-Old Cow 2001

• HM All-American 125,000 lb. Cow 2004

• Nom All-American Sr 3-Yr-Old Cow 1999

C Alanvale Inspiration Tina EX-95 2E GMD DOM

6-00 2x 365d 36010 5.1 1829 3.3 1184

7-06 2x 365d 35350 4.1 1441 3.4 1187

Life: 1503d 136010 4.5 6122 3.3 4555

• Res All-American Aged Cow 1995-1996

• Res Sr & Res Gr Ch International Show 1995

• All-Canadian Junior 3-Yr-Old 1993

• Supreme Champion Eastern National 1993

• HM All-American Jr 2-Yr-Old 1991

Alanvale Puget Anetia VG-85-CAN

12-0 2x 365d 23812 4.1 970 3.5 827

Life: 11 Lacs 203901 4.2 8503 3.5 5600

71

PENNWOOD
BERLIN, PA 15530
814-267-6796

PENNWOOD BREWMASTER KOIN

840003150413244
Born: May 12, 2018 • Herd No. 6874
1-10 3x 305d 21140 4.8 1011 3.2 683
Fresh: August 13, 2021

3rd Dam

Pennwood Primetime Drama EX-90 EX-MS
3-10 3x 270d 25370 4.4 1120 3.0 772
Life: 1648d 111780 4.2 4739 3.1 3497

4th Dam

Pennwood Silky C Kacie NC

5th Dam

Pennwood Lindy Kandy EX-91 3E
7-08 3x 305d 29670 3.6 1077 3.0 883
Life: 3422d 246560 3.9 9568 3.0 7377

6th Dam

Pennwood Impact Kit-Kat EX-90 2E GMD DOM
8-07 2x 332d 31060 3.6 1131 3.2 982
Life: 3249d 241020 3.7 8920 3.2 7678

7th-11th Dams

Pennwood Marvation Kitty VG-88
8-06 2x 365d 26690 3.8 1004 3.2 859
Life: 2429d 160940 3.6 5803 3.1 5068

Pennwood Magnet Kit VG-85 VG-MS GMD
9-00 2x 305d 23040 4.2 979 3.1 716

Pennwood Ultimate Kimbella VG-85
3-07 2x 300d 20280 3.9 789

Pennwood Major Kay VG-88 VG-MS
Life: 3939d 198610 3.9 7766 2.9 3080

Werstlerdale Imp Kastle EX-90 EX-MS 2E
Life: 2546d 115890 3.9 4563

Mapel Wood Brewmaster-ET

11161715C Excellent-95-CAN *TR *TP *TC *TY *TV *TL
PTA +631M +91F +23P 99R 8/21
PTA +.6PL 2.84SCS -1.2DPR 2.1%DCE
PTA +.82T -.09UDC +.45FLC 98R 8/21
GTPI +2518G

Pennwood Windbrook Kash

72262120 Excellent-90 EX-MS 2E
4-04 3x 305d 31460 3.5 1099 3.0 939
5-05 3x 305d 29350 4.4 1290 3.0 888
3-04 3x 301d 25690 4.3 1095 3.3 844
6-11 3x 305d 25620 4.3 1098 3.0 772
2-04 3x 305d 23710 4.2 984 3.1 744
Life: 1884d 162260 4.2 6808 3.1 5098

Gillette Windbrook-ETS

7816429C Excellent-97-CAN *CD *TY *TV *TL
PTA -66M +17F +5P 99R 8/21
PTA +1.56T +.74UDC +1.58FLC GTPI +1984G

Pennwood Blk Ice Kurious

64506130 Good Plus-82
5-00 3x 305d 30340 4.1 1234 2.9 878
7-10 3x 305d 28760 4.4 1268 2.9 834
6-07 3x 305d 27620 4.0 1114 2.9 806
3-10 3x 305d 26660 4.3 1139 3.0 794
2-01 3x 305d 19440 4.1 799 2.9 563
Life: 2296d 180150 4.3 7822 3.0 5440

72

PENNWOOD
BERLIN, PA 15530
814-267-6796

PENNWOOD BRASH KAMERON

840003150413305 99%RHA-I
Born: July 18, 2018 • Herd No. 6935
2-00 3x 288d 16780 3.8 635 3.3 555
Fresh: July 23, 2021
Milking: 92# 4.2F 2.7P SCC 100,000

Mr Brash-ET

840003010354192 99%RHA-I *TR *TP *TC *TY *TV *TL
PTA -743M +5F -18P 98R 8/21
PTA -.6PL 2.95SCS -1.7DPR 1.5%DCE
PTA +2.49T +1.80UDC +.58FLC 97R 8/21
GTPI +2006G

Pennwood Damion Kaboodle

66221044 Excellent-90 EX-MS 2E
3-05 3x 305d 31760 3.0 946 2.8 893
5-05 3x 287d 31520 2.8 877 2.9 914
4-05 3x 288d 30440 3.3 1008 2.9 877
1-10 3x 305d 25190 3.4 856 2.9 732
6-05 3x 305d 26450 3.4 899 3.0 795
8-07 3x 287d 24980 3.3 813 2.9 730
7-07 3x 289d 24250 3.3 799 2.9 714
Life: 2466d 227420 3.2 7332 2.9 6646

Erbacers Damion

130263722 Excellent-96 EEEE *TR *TY *TV *TL
PTA -1235M -93F -27P 99R 8/21
PTA +1.46T +.42UDC +1.75FLC GTPI +1363G

Pennwood Ed Kroshea

63593048
1-10 3x 305d 20980 3.4 719 2.9 604

Milk & More....

73

PENNWOOD
BERLIN, PA 15530
814-267-6796

PENNWOOD DEMAN DREAMER

840003150413301

Born: July 13, 2018 • Herd No. 6931

1-10 3x 305d 22130 4.4 966 3.3 730 SCC 22,000

Due: September 11, 2021

EDG Deman-ET

71494672 *TR *TP *TC *TY *TV *TL
PTA -257M +47F +19P 99R 8/21
PTA -1.3PL 2.97SCS -2.9DPR 2.6%DCE
PTA +2.44T +1.95UDC +2.23FLC 97R 8/21
GTPI +2341G

Pennwood Gold Dream Dazell

840003126310859 Very Good-87 VG-MS
3-02 3x 305d 26300 3.6 945 3.1 823
4-05 3x 293d 26270 4.0 1041 3.0 782
1-11 3x 305d 24450 3.1 762 3.1 764

3rd Dam

Pennwood Blade Dentine VG-87 VG-MS
7-10 2x 365d 41537 3.3 1354 2.9 1206
LTD: 2130d 205480 3.4 6958 3.0 6178

Heavenly Golden Dreams-ET

642262 *TV *TL
PTA -1457M -22F -38P 99R 8/21
PTA +1.65T +1.50UDC +.68FLC GTPI +1749G

Pennwood Sanchez Denty

71640201 Very Good-87 VG-MS
3-00 3x 305d 30610 2.7 840 2.8 871
5-02 3x 305d 28810 3.1 895 2.8 820
4-02 3x 305d 28300 2.9 826 2.9 834
1-11 3x 305d 24950 2.7 675 3.0 745
Life: 1459d 130430 2.9 3775 2.9 3826

74

PENNWOOD
BERLIN, PA 15530
814-267-6796

PENNWOOD SOLOMON UNO DAWN

840003150413220 99%RHA-I

Born: April 19, 2018 • Herd No. 6850

Fresh: August 6, 2021

Walnutlawn Solomon-ET

11775998C 99%RHA-I *TR *TP *TY *TV *TL
PTA -521M -15F -11P 99R 8/21
PTA -1.4PL 2.86SCS -.1DPR 2.6%DCE
PTA +2.56T +1.62UDC +.30FLC 99R 8/21
GTPI -1949G

Pennwood Uno Dacee

840003131924959
3-08 3x 293d 26040 4.8 1244 3.0 781
2-09 3x 275d 22830 3.4 781 2.9 668
1-10 3x 278d 18250 3.9 704 3.2 580

Amighetti Numero Uno-ET

17990915143 *TR *TP *TY *TV *TL
PTA -819M +31F -13P 99R 8/21
PTA +.96T +1.02UDC -.43FLC GTPI +2239G

Pennwood Atwood Drizzle

73494292 Good Plus-82
2-01 3x 305d 26460 3.3 865 2.9 765

75

PENNWOOD
BERLIN, PA 15530
814-267-6796

PENNWOOD SOLOMON DAZZLE

840003202558762 99%RHA-I

Born: September 11, 2018 • Herd No. 7000

Due: September 25, 2021 to Hanley

Walnutlawn Solomon-ET

11775998C 99%RHA-I *TR *TP *TY *TV *TL
PTA -521M -15F -11P 99R 8/21
PTA -1.4PL 2.86SCS -.1DPR 2.6%DCE
PTA +2.56T +1.62UDC +.30FLC 99R 8/21
GTPI -1949G

Pennwood Jett Air Dalary

840003138537364
2-10 3x 305d 25840 3.2 835 2.7 691
1-10 3x 305d 19120 3.4 650 2.8 533

3rd Dam

Pennwood Blade Dentine VG-87 VG-MS
7-10 2x 365d 41537 3.3 1354 2.9 1206
LTD: 2130d 205480 3.4 6958 3.0 6178

Sildahl Jett Air-ET

138974820 *BR *TP *TY *TL
PTA +399M +18F -10P 99R 8/21
PTA +.52T +.95UDC +1.07FLC GTPI +2273G

Pennwood Aftershock Darma

840003126310624 Good Plus-83 VG-MS
2-01 3x 305d 24790 3.3 816 2.7 679
3-03 3x 211d 17320 4.4 767 2.7 474

76

J. RANDALL SENSENIG
QUARRYVILLE, PA 17566
717-940-0158

St Gen Arvis Echo-Red-ET

840003132348169 *TC *TY *TV *TL
PTA -244M +22F +10P 87R 8/21
PTA +1.0PL 2.90SCS -.2DPR 2.9%DCE
PTA +1.72T +1.87UDC +.91FLC 80R 8/21
GTPI +2284G

Pecan-Tree Lvrage Riley-Red

840003139191367 Very Good-85
3-02 2x 305d 24450 3.9 964 3.2 784

PECAN-TREE ECHO ROANOKE-RED

840003205241116
Born: October 11, 2019 • Herd No. 642
Fresh: September 1, 2021

Westcoast Leverage-Red-ET

11956313C Very Good-85 *CD
PTA -1314M -24F -9P 97R 8/21
PTA +2.47T +1.44UDC +1.73FLC GTPI +1744G

Kulp-Terra Raina-Red-ET

141974594 Very Good-86 VG-MS
3-01 2x 305d 29190 3.5 1022 3.0 879

3rd Dam

Markwell-KR DB Ryann-Red-ET NC

4th Dam

Markwell Jr Rainbowd-Red EX-93 EX-MS 3E
7-11 2x 365d 34080 5.8 1983 3.4 1145
Life: 1997d 145990 5.7 8262 3.5 5116

5th Dam

Markwell Rubens Ritzi-ET EX-90 EX-MS *RC
5-04 2x 365d 35540 5.4 1913 3.5 1261
Life: 1496d 109330 4.8 5251 3.3 3628

6th Dam

Markwell Bstar E Raven-ET EX-95 3E GMD DOM
4-09 2x 365d 37610 4.3 1580 3.4 1255
8-07 2x 365d 34950 4.1 1423 3.3 1163
Life: 2387d 160020 4.1 6623 3.6 5763

• 1st Dry Aged Cow Western Fall/Nat 1997

7th Dam

Markwell Mark Elite EX-92 4E GMD DOM
7-00 2x 365d 36230 3.9 1426 3.2 1165
Life: 3736d 211430 3.8 8108 3.6 7533

8th Dam

Rockalli Mars Emily EX-94 EEEEE 4E GMD DOM
3-10 2x 365d 28270 3.7 1050 3.5 988
Life: 3113d 182970 3.8 7016 3.5 6330

77

MATTHEW BENNETCH
BETHEL, PA 19507
717-933-8022

Mr Welcome Hill Tango-ET

70750485 *TP *TC *TY *TV *TL
PTA +1219M +33F +29P 99R 8/21
PTA -.9PL 3.09SCS +.5DPR 3.2%DCE
PTA +.75T +.39UDC -.04FLC 99R 8/21
GTPI +2266G

Bennetch Balisto Glamour

74353090 Good Plus-82

BENNETCH TANGO GLORY

840003138819856 Good-79
Born: March 11, 2017 • Herd No. 80
3-01 2x 365d 28633 4.3 1219 3.3 939
1-11 2x 345d 19086 4.5 852 3.5 665
Fresh: August 1, 2021
Milking: 87# 3.7F 2.5P SCC 14,000

De-Su 11236 Balisto-ET

70625988 99%RHA-I *TC *TY *TV *TL
PTA +512M +57F +55P 99R 8/21
PTA +.65T +.10UDC +.74FLC GTPI +2551G

Bennetch Signif Glade

68892591 Very Good-85 VG-MS
3-01 2x 365d 36270 3.2 1151 3.4 1243
2-00 3x 337d 31330 3.2 1010 3.1 979
4-03 3x 320d 28600 3.4 974 3.5 992
Life: 1204d 111000 3.3 3613 3.3 3682

3rd-14th Dams

Ammon Farms Baxter Gloria GP-82

2-00 2x 251d 25240 3.2 819 3.0 759

Willow-Marsh-CC Godiva VG-85 DOM

3-00 2x 365d 36970 4.1 1506 3.6 1314

Life: 116820 4.0 4617 3.5 3033

Willow-Marsh-CC Gelina VG-87

2-01 2x 305d 26500 3.4 893 3.3 877

Johcar Convincer Gama-ET VG-88

2-00 2x 365d 36370 3.7 1359 2.9 1039

Johcar Rudolph Ginger-ET EX-94 2E EEEEE

6-03 2x 365d 40390 3.4 1382 3.0 1285

Mikary Mandel Gerri-ET VG-87

5-03 2x 365d 38090 3.8 1434 2.9 1098

Life: 130042 3.5 4545 2.9 3821

Prairie-Bell Glory-ET VG-88 GMD DOM

2-01 2x 365d 31860 4.0 1277 3.0 948

Hayseed Rotate Gaiety EX-90 GMD DOM

Life: 120440 4.2 5046 3.3 3921

Hayseed Mars Gretchen EX-94 2E GMD DOM

Life: 155300 3.7 5678 3.0 4698

Hayseed Cinnamon Astro Grace EX-90 GMD DOM

Life: 101350 3.3 3294 3.1 1310

Hayseed-Acres Astro Ginger EX-90 4E

Life: 145830 3.4 5063

Will-O-Sha Palmyra Ollie-OC VG-86

Life: 114430 4.0 4612

Milk & More....

78

MATTHEW BENNETCH
BETHEL, PA 19507
717-933-8022

Bo-Irish Mrice Carlino-ET

71906169 *TP *TC *TV *TL
PTA -490M +57F +17P 99R 8/21
PTA +3.6PL 2.88SCS +1.6DPR 2.2%DCE
PTA -.89T +.41UDC +.52FLC 92R 8/21
GTPI +2443G

Bennetch Aikman Tickle

73167016 Good Plus-83 *TL
3-03 3x 365d 32140 4.1 1315 3.2 1017
1-11 2x 365d 25770 4.1 1044 3.2 818
4-08 2x 279d 25050 3.6 904 3.0 750

BENNETCH CARLINO TICKLE

840003138819846 Good Plus-81 @ 2-02
Born: January 26, 2017 • Herd No. 70
3-05 2x 365d 32890 4.0 1330 3.2 1065
2-00 2x 365d 25440 4.1 1033 3.3 840
Fresh: August 8, 2021
Milking: 87# 3.6F 3.4P SCC 528,000

Gen-I-Beq Aikman-ET

106807394C Very Good-86-CAN *RC *TP *TY *TV *TL
PTA -24M +46F +21P 99R 8/21
PTA -.17T +.51UDC +.44FLC GTPI +2264G

Pencroft Advent Tickle-ET

64719056 Very Good-88 *RC
3-05 3x 365d 35820 4.3 1536 3.3 1199
2-01 3x 365d 33340 3.8 1266 3.1 1049
4-09 3x 365d 33230 4.3 1422 3.2 1077
Life: 1463d 130740 4.2 5476 3.3 4335

3rd-9th Dams

Ms Tinas Colby Taz-ET EX-90 EX-MS *RC

4-08 2x 365d 32160 4.2 1340 3.2 1042

2-06 2x 305d 25550 4.1 1037 3.2 810

Peachey Lee Tina-ET EX-90 EX-MS GMD

5-08 2x 365d 44560 2.9 1276 3.0 1355

Life: 1505d 156270 3.1 4853 3.0 4729

New-Vision Rubens Tory EX-92 EEEEE DOM *RC

4-08 3x 365d 40400 3.9 1559 3.2 1286

2-06 3x 365d 28318 3.7 1061 3.1 891

• *Topped PA Convention Sale*

Twice \$36,000 & \$42,000

New-Vision Storm Tobiana-ET EX-94 2E DOM *RC

6-06 2x 365d 37010 4.4 1645 3.3 1236

Life: 2399d 180170 4.5 8150 3.1 5658

Ernest-Anthony SD ToBi-ET EX-96 EEEEE 3E DOM

6-00 2x 365d 44090 5.0 2191 3.2 1423

Life: 1321d 116303 5.3 6141 3.5 4056

• *All-Canadian 5-Yr-Old Cow 2001*

• *Res All-American 5-Yr-Old Cow 2001*

• *HM All-American 125,000 Lb. Cow 2004*

• *Nom All-American Sr 3-Yr-Old Cow 1999*

C Alanvale Inspiration Tina EX-95 2E GMD DOM

6-00 2x 365d 36010 5.1 1829 3.3 1184

7-06 2x 365d 35350 4.1 1441 3.4 1187

Life: 1503d 136010 4.5 6122 3.3 4555

• *Res All-American Aged Cow 1995-1996*

• *All-Canadian Junior 3-Yr-Old Cow 1993*

• *Supreme Champion Eastern National 1993*

• *HM All-American Jr 2-Yr-Old Cow 1991*

Alanvale Puget Anetia VG-85-CAN

12-0 2x 365d 23812 4.1 970 3.5 827

Life: 11 Lact 203901 4.2 8503 3.5 5600

79

MATTHEW BENNETCH
BETHEL, PA 19507
717-933-8022

Mr Salvatore RC-ET

840003129037884 *RC *TP *TC *TY *TV *TL
PTA +1555M +40F +32P 99R 8/21
PTA +5.5PL 2.65SCS -.2DPR 2.2%DCE
PTA +1.78T +1.31UDC +1.37FLC 98R 8/21
GTPI +2614G

Bennetch Max Tickle-TW

74353106 Good Plus-82 @ 2-04

BENNETCH SALVA TICKLE 111

840003145987551
Born: September 10, 2017 • Herd No. 111
Fresh: August 26, 2021
Milking: 70#

Lone-Oak-Acres D Max-Red-ET

71586004 *TY *TV *TL
PTA -133M -7F +9P 95R 8/21
PTA -.26T +.74UDC -.89FLC GTOI +1984G

Bennetch Aikman Tickle

73167016 Good Plus-83 *TL
3-03 3x 365d 32140 4.1 1315 3.2 1017
1-11 2x 365d 25770 4.1 1044 3.2 818
4-08 2x 279d 25050 3.6 904 3.0 750

3rd Dam

Pencroft Advent Tickle-ET VG-88 *RC

3-05 3x 365d 35820 4.3 1536 3.3 1199

Life: 1463d 130740 4.2 5476 3.3 4335

Extended Pedigree Listed Above...

80

MATTHEW BENNETCH
BETHEL, PA 19507
717-933-8022

BENNETCH BOURBON SPICE

84000315757644 99%RHA-I Good Plus-82 @ 3-02
Born: May 15, 2018 • Herd No. 162
1-10 2x 355d 24410 3.8 936 3.2 778
3-00 2x 84d 6595 3.8 252 2.9 189 RIP
Fresh: May 28, 2021
Milking: 88# 3.5F 2.9P SCC 29,000

Wa-Del Abs Bourbon-ET

840003014558977 Very Good-87 VG-MS *TC *TY *TV *TL
PTA +1745M +41F +51P 99R 8/21
PTA +1.7PL 2.93SCS +.0DPR 2.6%DCE
PTA +.38T +.43UDC -.52FLC 99R 8/21
GTPI +2422G

Bennetch Racer Sprakle-TW

74353061 99%RHA-I Very Good-88 VG-MS *BL
2-04 3x 365d 23010 3.4 776 2.7 630
4-08 2x 291d 17220 3.5 601 2.9 504
3-07 2x 283d 16460 3.5 575 3.1 507

Clear-Echo Lexor Racer-ET

71974211 99%RHA-I Good Plus-82 *TR *TP *TY *TV *TL
PTA +555M -1F +25P 99R 8/21
PTA +.67T +1.07UDC +.02FLC GTPI +2304G

Landis-Mrk Jeeves Sassy-ET

66128572 Very Good-88 VG-MS
4-03 3x 365d 36160 4.1 1478 3.2 1165
1-11 3x 365d 30570 3.8 1156 3.0 930
3-03 3x 327d 30490 4.1 1246 3.3 992
5-04 3x 344d 29940 3.8 1125 3.0 900
Life: 1611d 145030 3.9 5623 3.1 4483

3rd Dam

Landis-Mrk Shottle Sassy-ET GP-83

1-10 3x 305d 29880 3.5 1036 3.0 903
Life: 1127d 100290 3.8 3762 3.2 3186

4th Dam

Darita Trent Sparkle-ET VG-85 GMD

3-05 3x 305d 44790 4.0 1811 2.9 1304

5th Dam

Firehorn Winchest Spice-ET EX-94 2E GMD DOM

5-05 3x 365d 44860 4.0 1806 2.8 1257
Life: 1245d 138860 4.0 5560 2.8 3882

6th Dam

Firehorn Elton Shine VG-87 GMD DOM

1-11 2x 305d 31750 3.9 1227 3.5 1114

7th Dam

Firehorn Ryan Shameless VG-85

2-01 2x 365d 32288 4.6 1484 3.5 1141

8th Dam

Shayne Shamrock VG-86 GMD

5-09 2x 365d 53889 4.5 2429 3.6 1932
Life: 173097 3.8 6639 3.4 5928

81

MATTHEW BENNETCH
BETHEL, PA 19507
717-933-8022

BENNETCH MOONWIND STUMP 151

840003150757633 98%RHA-I GP-83 VG-MS @ 2-10
Born: February 13, 2018 • Herd No. 151
2-01 2x 365d 27290 4.0 1081 3.4 941
Fresh: August 28, 2021
Milking: 70#



STUMP-VALLEY DURHAM SWEET EX-90 EX-MS GMD
3RD DAM OF LOT 81

ABS Moonwind-P-ET

84000312857377 99%RHA-I *TC *TC *TY *TV *TL
PTA +847M +68F +48P 96R 8/21
PTA -1.2PL 3.16SCS +.1DPR 2.0%DCE
PTA +1.20T +1.62UDC -.97FLC 89R 8/21
GTPI +2534G

Stump-Valley Sky Savina-ET

74020573 Very Good-85 *TL

Du-Su Skymont 11195-ET

70625947 *TV *TL
PTA +235M +17F +16P 99R 8/21
PTA +.36T +.86UDC +.21FLC GTPI +2192G
Stump-Valley Gdwyn Saffy-ET
70653131 93%RHA-NA

3rd Dam

Stump-Valley Durham Sweet EX-90 EX-MS GMD

2-11 3x 305d 34680 4.2 1443 3.1 1081
1-11 2x 305d 24980 3.4 854 3.0 747

4th Dam

Klein-Line Bossiron Spice VG-86 VVVVV

1-10 2x 305d 26522 3.9 1040 3.1 825

5th Dam

Klein-Line Judge 22 VG-85 VG-MS

5-10 2x 346d 40020 3.8 1548 3.0 1224
Life: 157998 3.8 6067 3.2 5005

Milk & More....

82

MATTHEW BENNETCH
BETHEL, PA 19507
717-933-8022

TTM Achiever Patriot-ET

840003146083246 99%RHA-I
PTA +162M +103F +37P 81R 8/21
PTA +2.8PL 2.75SCS -2.3DPR 2.3%DCE
PTA +.72T +1.05UDC +.46FLC 80R 8/21
GTPI +2724G

Bennetch Tyler Cinnabun

71956473 Very Good-88 VG-MS
5-00 2x 365d 31020 3.9 1222 3.0 921
3-02 2x 365d 29160 3.8 1100 2.9 860
6-07 2x 365d 28020 4.1 1155 3.0 837
Life: 1514d 112780 4.1 4651 3.1 3468

BENNETCH PATRIOT CINNANOM

840003150757720 99%RHA-I
Born: August 22, 2019 • Herd No. 238
Fresh: July 21, 2021
Milking: 83# 4.2F 3.0P SCC 41,000

Hickorymea Bronco Tyler

140721018 *TR *PO
PTA +439M +33F -6P 98R 8/21
PTA -.41T -.58UDC -.37FLC GTPI +1915G

Goldenhollow Cinnamon

69797987 Excellent-90 EX-MS 2E
4-02 2x 365d 32270 3.0 984 2.9 932
5-08 2x 314d 30880 3.5 1078 2.8 864
7-09 2x 365d 28570 3.2 913 3.0 850
6-08 3x 256d 27050 3.9 1068 2.8 761
Life: 1497d 128830 3.4 4367 2.9 3689

3rd-20th Dams

Pintail-Point Cocoa EX-90
3-03 3x 365d 39670 3.4 1344 2.9 1159
Life: 1055d 102290 3.3 3413 3.0 3024
Pintail-Point-Y Coconut-ET VG-86
2-10 2x 323d 20200 2.5 502 3.1 627
Welk-Shade Storm Candy EX-93 2E
6-03 2x 365d 41880 2.9 1235 2.6 1107
Life: 1716d 155410 2.7 4270 2.7 4161
Welk-Shade Astre Carmen-ET VG-86
Welk-Shade Astro Jet Cleo EX-91
Fran-Lou Clarine EX-91
Cedar-Dream Dundee Cookie-ET VG-85
Welk-Crest Lee Cupcake VG-88 VG-MS *RC
Life: 1453d 100960 4.3 4345 3.2 3235
Welk-Shade TNT Connie EX-94 EEEEE 2E
Life: 1965d 178040 3.9 6872 3.0 5404
Welk-Shade Starbuck Cora-ET VG-88 GMD
Life: 2175d 182010 4.0 7324 3.1 5651
Welk-Shade Astro Jet Cleo EX-91 EEEVE 2E
Life: 1542d 107390 4.0 4267 3.0 3223
Fran-Lou Clarine EX-91 VEEE 2E
Life: 1971d 124150 3.6 4515 3.2 3934
Fran-Lou Mercena-ET VG-87
Fran-Lou Meadow-ET EX-90 EX-MS 2E
Fran-Lou Mimi-Red EX-90 EX-MS
Romandale Maxime EX-93 6*
• Res All-American 2-Yr-Old Cow 1965
Romandale Cora EX-96 4*
• Res All-American Aged Cow 1967
Texal Highcroft Colantha EX-CAN 5*
• Member Res All-Canadian Get 1954

83

MATTHEW BENNETCH
BETHEL, PA 19507
717-933-8022

Bennetch Piranha Zook-P

72727337 *TR *TC *TL
PTA +271M +7F +12P 83R 8/21
PTA +3.3PL 2.91SCS +.2DPR 3.3%DCE
PTA +.81T +1.42UDC +.86FLC 79R 8/21
GTPI +2273G

Bennetch Yahtzee Crimson

840003134084170 Good Plus-83
1-11 2x 299d 19520 4.1 809 3.2 630

BENNETCH CRIMEA 147-TW

840003145987587 99%RHA-I GP-78 @ 2-05 *RC *PO *TC *TL
Born: February 2, 2018 • Herd No. 147
2-01 2x 365d 24880 4.6 1138 3.6 894
Fresh: August 14, 2021
Milking: 78# 5.3F 3.4P SCC 460,000



LARCREST CHESSA-ET EX-90 EX-MS DOM
3RD DAM OF LOT 79

Co-Op Yahtzee-P-ET

840003013001346 *RC *TP *TY *TV *TL
PTA -168M +5F +23P 94R 8/21
PTA -.39T -.59UDC -.90FLC GTPI +2113G

Stonehurst Chelsea-ET

73167025 99%RHA-I Good Plus-82 *PO *TL
6-06 2x 364d 30740 4.1 1269 3.2 988
3-00 3x 362d 25680 4.4 1119 3.1 805
4-03 2x 324d 24860 4.1 1021 3.2 784
5-07 2x 272d 20470 4.0 809 3.1 641
2-01 2x 286d 18240 4.2 770 3.2 585
Life: 1608d 119990 4.2 4988 3.2 3803

3rd-9th Dams

Larcrest Chessa-ET EX-90 EX-MS DOM
5-08 2x 365d 30580 4.6 1412 3.8 1151
2-08 2x 365d 25150 4.5 1126 3.7 930
Larcrest Crimson-ET EX-93 2E GMD DOM *TY
5-02 2x 365d 46390 5.3 2448 3.5 1620
Life: 1570d 135610 5.0 6727 3.6 4923
• 1 EX, 10 VG & 1 GP daughters to date
Daughter of Crimson
Larcrest Crayon-ET (Mogul)
• Sold for \$200,000 at 2013 Party at the Park Sale
Larcrest Cosmopolitan VG-87 GMD DOM
2-04 2x 365d 30930 4.1 1261 3.6 1119
• 2 EX, 14 VG & 10 GP Daughters to date
Larcrest Oside Champagne-TW EX-90 GMD DOM
2-03 2x 365d 29105 4.5 1322 3.7 1077"
• 17 sons in AI worldwide
• 17 VG & 5 GP daughters to date
Larcrest Juror Chanel EX-93 3E GMD DOM
9-00 2x 365d 48460 4.0 1943 3.4 1648
Life: Over 250,000M to date
Larcrest Lindy Chandra VG-85
2-03 2x 365d 20616 4.8 993 3.8 803
Larcrest Inspiration Carly VG-87 EEVTV
4-04 2x 305d 22510 4.4 989 3.5 777

84

MATTHEW BENNETCH
 BETHEL, PA 19507
 717-933-8022

STONYRUN SILVER LINING-ET

74353110 Very Good-86 VG-MS *RC *PO *TC *TL
 Born: November 13, 2015 • Herd No. 657
 4-06 2x 365d 33820 3.9 1306 3.2 1069
 2-11 2x 365d 28900 4.0 1165 3.2 918
 1-11 3x 326d 23080 3.8 874 3.0 688
 Fresh: August 12, 2021
 Milking: 92# 3.6F 3.0P SCC 29,000

Seagull-Bay Silver-ET

72156794 *TC *TY *TV *TL
 PTA +664M +73F +32P 99R 8/21
 PTA +.7PL 2.99SCS -2.5DPR 2.0%DCE
 PTA +1.59T +1.77UDC +1.21FLC 99R 8/21
 GTPI +2533G

Tui Careful Effect-P-Red-ET

72817652 Good Plus-82

Lirr Special Effectp-Red-ET

70504985 *PO *TY *TV *TL
 PTA -1163M +2F -20P 98R 8/21
 PTA -.29T +.83UDC +.16FLC GTPI +2047G

TUI Cupid Colt-ET

71069505 *RC *PO
 2-04 3x 223d 7840 3.1 240 3.2 252

3rd-11th Dams

TUI Carma-ET VG-87

2-05 3x 365d 29870 4.4 1315 3.1 923

Keystone Champ Carmel-ET EX-90

2-00 2x 365d 32940 3.9 1300 2.9 961
 5-10 3x 365d 29610 3.3 967 2.9 854

Keystone Con Precious-ET EX-91 GMD DOM

4-03 2x 365d 56320 3.9 2197 3.0 1677
 Life: 1400d 172610 4.0 6916 3.0 5257

Keystone BW Pocahontas-ET VG-87 GMD DOM

4-04 2x 365d 44510 4.9 2196 3.1 1399

Keystone Southwind Pizza VG-88 GMD DOM

3-02 2x 375d 39160 3.6 1405 3.0 1176

Keystone Tesk Pearl EX-92 4E GMD DOM

10-6 2x 365d 44750 3.2 1416 2.7 1204
 Life: 3573d 365060 3.1 11256 2.8 10255

Keystone Joe Peace VG-87 VVVE

6-09 2x 365d 32040 3.6 1162 2.9 923
 Life: 1983d 151870 3.6 5475 2.9 4453

Keystone Kate Peggy VG-89 EX-MS GMD

4-03 2x 313d 25550 3.7 953
 Life: 2150d 159750 3.6 5731

Keystone Starlet Peanut-Twin EX-90 GMD DOM

6-11 2x 365d 34430 3.6 1225
 Life: 2523d 182150 3.8 7011

85

MATTHEW BENNETCH
 BETHEL, PA 19507
 717-933-8022

BENNETCH MATARO LINDA

840003150757671 99%RHA-I Fair-74 @ 2-02
 Born: October 23, 2018 • Herd No. 189
 1-09 2x 307d 15770 4.4 692 3.4 541
 Fresh: August 7, 2021
 Milking: 45# 4.5F 3.7P SCC 38,000

Clear-Echo Modsty Mataro-ET

840003127565617 99%RHA-I *TR *TP *TY *TV *TL
 PTA -562M +53F +6P 98R 8/21
 PTA +3.6PL 2.88SCS +1.1DPR 1.4%DPR 1.4%DCE
 PTA +.57T +1.40UDC +.26FLC 92R 8/21
 GTPI +2480G

Stonyrun Silver Lining-ET

74353110 Very Good-86 VG-MS *RC *PO *TC *TL
 4-06 2x 365d 33820 3.9 1306 3.2 1069
 2-11 2x 365d 28900 4.0 1165 3.2 918
 1-11 3x 326d 23080 3.8 874 3.0 688

Seagull-Bay Silver-ET

72156794 *TC *TY *TV *TL
 PTA +664M +73F +32P 99R 8/21
 PTA +1.59T +1.77UDC +1.21FLC GTPI +2533G

Tui Careful Effect-P-Red-ET

72817652 Good Plus-82

3rd-12th Dams

TUI Cupid Colt-ET NC

TUI Carma-ET VG-87

2-05 3x 365d 29870 4.4 1315 3.1 923

Keystone Champ Carmel-ET EX-90

2-00 2x 365d 32940 3.9 1300 2.9 961
 5-10 3x 365d 29610 3.3 967 2.9 854

Keystone Con Precious-ET EX-91 GMD DOM

4-03 2x 365d 56320 3.9 2197 3.0 1677
 Life: 1400d 172610 4.0 6916 3.0 5257

Keystone BW Pocahontas-ET VG-87 GMD DOM

4-04 2x 365d 44510 4.9 2196 3.1 1399

Keystone Southwind Pizza VG-88 GMD DOM

3-02 2x 375d 39160 3.6 1405 3.0 1176

Keystone Tesk Pearl EX-92 4E GMD DOM

10-6 2x 365d 44750 3.2 1416 2.7 1204
 Life: 3573d 365060 3.1 11256 2.8 10255

Keystone Joe Peace VG-87 VVVE

6-09 2x 365d 32040 3.6 1162 2.9 923
 Life: 1983d 151870 3.6 5475 2.9 4453

Keystone Kate Peggy VG-89 EX-MS GMD

4-03 2x 313d 25550 3.7 953
 Life: 2150d 159750 3.6 5731

Keystone Starlet Peanut-Twin EX-90 GMD DOM

6-11 2x 365d 34430 3.6 1225
 Life: 2523d 182150 3.8 7011

86

MATTHEW BENNETCH
BETHEL, PA 19507
717-933-8022

Mr Salvatore RC-ET

840003129037884 *RC *TP *TC *TY *TV *TL
PTA +1555M +40F +32P 99R 8/21
PTA +5.5PL 2.65SCS -.2DPR 2.2%DCE
PTA +1.78T +1.31UDC +1.37FLC 98R 8/21
GTPI +2614G

Bennetch Earnhardt Shady

73167050 Good Plus-83 *RC
3-03 3x 332d 32540 3.5 1146 3.1 994
4-04 2x 365d 31640 3.7 1155 3.2 1008
2-03 3x 316d 27450 3.8 1038 3.1 839
5-08 2x 240d 23100 3.6 833 3.2 745
Life: 1322d 117910 3.6 4286 3.1 3690

BENNETCH SALVO SHADE-RED

840003145987555 Good Plus-81 @ 3-10
Born: September 27, 2017 • Herd No. 115
2-10 2x 305d 24170 3.8 914 3.1 753
1-08 2x 365d 22040 3.8 848 3.1 678
Fresh: August 24, 2021
Milking: 60#

Da-So-Burn Mom Earnhardt P

68972328 Very Good-86 *PO *TY *TV *TL
PTA +707M +11F +41P 99R 8/21
PTA -.37T -.91UDC -.72FLC GTPI +1978G

Bennetch Shottle Shadow

69798018 Good Plus-81
2-04 3x 365d 27880 3.7 1044 3.2 905
3-07 2x 348d 26470 3.7 969 3.2 856

3rd-11th Dams

Cherry Crest Mrburns Shadow-ET GP-80
Blondin Stormatic Shadow EX-93-CAN
7-05 2x 365d 32317 3.8 1239 3.1 988
Life: 8 Lact 207541 4.1 8411 3.1 6437
Blondin Lindy Solo EX-90-CAN 2E 6*
8-04 2x 365d 41244 4.2 1717 3.3 1345
Life: 6 Lact 257365 4.1 10677 3.4 8721
Blondin Leadman Lass EX-CAN 13*
8-03 2x 365d 37573 4.4 1642 3.5 1307
Life: 4 Lact 179695 4.2 7551 3.5 6213
Blondin Starbuck Superlass VG-87-CAN 17*
11-9 2x 365d 36180 4.1 1479 3.1 1131
Life: 8 Lact 250196 3.8 9486 3.2 7941
Diamond Hill Warden Lass VG-87-CAN
4-00 2x 309d 23834 4.0 952 3.3 787
Life: 5 Lact 108883 3.9 4284 3.2 3514
Diamond Hill Tempo Misty VG-85-CAN 2*
9-01 2x 305d 15975 3.6 578 3.1 498
Life: 7 Lact 104558 3.9 4114 1.4 1422
Diamond Hill Poplar B VG-85-CAN
7-07 2x 303d 15106 4.8 732
Life: 7 Lact 78598 4.3 3415
Broughton Lea Poplar EX-CAN 2*
8-01 2x 305d 19176 4.2 796
Life: 12 Lact 187431 4.3 8128

87

MATTHEW BENNETCH
BETHEL, PA 19507
717-933-8022

BENNETCH GRIFF LORA 123

840003145987563 Fair-71 @ 3-02
Born: October 26, 2017 • Herd No. 123
2-09 2x 316d 21740 4.5 986 3.5 756
1-10 2x 279d 16800 4.1 685 3.4 566
Fresh: August 24, 2021
Milking: 77#

Welcome Silver Griff-ET

840003129340690 Very Good-88 *TR *TP *TY *TV *TL
PTA +743M +108F +52P 99R 8/21
PTA +2.4PL +3.14SCS -.4DPR 2.5%DCE
PTA +.93T +.64UDC +.22FLC 96R 8/21
GTPI +2783G

Bennetch Montross Lora

74353068 Very Good-85 VG-MS
5-00 2x 365d 30160 3.6 1084 3.1 938
3-11 2x 351d 26770 3.9 1053 3.2 844
2-09 3x 365d 26020 3.5 922 3.2 830
1-10 3x 273d 19310 4.0 772 3.0 581
Life: 1454d 107100 3.8 4054 3.2 3375

Bacon-Hill Montross-ET

71703339 Excellent-92 *TR *TP *TC *TY *TV *TL
PTA +1998M +38F +55P 99R 8/21
PTA +.65T +1.45UDC -.14FLC GTPI +2400G

Bennetch Mom2 Lora

71956464 Good Plus-83 VG-MS

3rd-12th Dams

JK-Gold Digger Lass-TW VG-86 VG-MS
Savage-Leigh Lora-ET VG-88 VG-MS
3-11 3x 365d 43240 3.6 1539 3.1 1335
2-01 2x 305d 30020 3.7 1117 3.0 902
Savage-Leigh Leighanna-ET EX-91 EX-MS GMD
2-02 2x 365d 35540 4.2 1489 2.9 1028
Savage-Leigh Aaron Linny-ET VG-88 GMD DOM
2-00 2x 365d 39160 4.0 1552 3.1 1212
6-08 2x 292d 25400 4.0 1014 3.2 811
Savage-Leigh Bellwood Linda EX-92 2E GMD DOM
2-01 2x 365d 40240 5.8 2349 3.4 1358
Life: 1312d 126760 5.2 6576 3.2 4076
• *Nom All-American Jr 3-Yr-Old Cow 1999*
• *Nom Global Cow of Year 2005*
Savage-Leigh Star Linda-ET VG-87 EX-MS GMD
2-02 2x 365d 30890 4.0 1236 3.1 952
Savage-Leigh Glenview Linda EX-90 GMD
6-08 2x 365d 41820 4.6 1936 3.0 1247
Life: 1892d 150300 4.4 6636 3.2 4813
Savage-Leigh Lindas Chairman GP-84
5-10 2x 365d 30620 3.8 1167 3.3 1013
Life: 1972d 121550 3.9 4718 3.3 4013
Savage-Leigh Creek Lydia VG-88 VVVV
4-11 2x 344d 16390 4.2 685 3.1 511
Savage-Leigh Kate Linda VG-85
6-01 2x 305d 19940 4.0 793



JOY-WIL MILLIE PATSY-ET EX-93 3E GMD DOM
9TH DAM OF LOT 88

88

MATTHEW BENNETCH
BETHEL, PA 19507
717-933-8022

Clear-Echo Modsty Mataro-ET

840003127565617 99%RHA-I *TR *TP *TY *TV *TL
PTA -562M +53F +6P 98R 8/21
PTA +3.6PL 2.88SCS +1.1DPR 1.4%DPR 1.4%DCE
PTA +.57T +1.40UDC +.26FLC 92R 8/21
GTPI +2480G

Bennetch Runner Enough

73167038 Good-78 *RC *PO
3-06 3x 309d 25870 4.2 1089 3.2 840
2-03 2x 365d 24100 4.1 977 3.3 794

BENNETCH MATARO PETTLE

840003150757668 99%RHA-I Good-79 @ 2-03
Born: September 16, 2018 • Herd No. 186
1-11 2x 306d 17700 3.7 661 3.5 620
Fresh: August 24, 2021
Milking: 70#

Schultz LB Runner-P-Red-ET

62517288 Excellent-90 *PC *TY *TV *TL
PTA -467M -67F -13P 98R 8/21
PTA +.27T +.22UDC -.12FLC GTPI +1453G
68892604
68892604
3-08 3x 239d 22570 3.8 867 3.3 746

3rd Dam

Tui Pettle-ET VG-85 *RC

4th Dam

Tui Peek-A-Boo Durham VG-88 VG-MS
2-03 2x 365d 24650 4.1 1018 3.4 839

5th Dam

Joy-Wil Tui Princess Storma VG-88 VG-MS
3-01 2x 365d 35440 3.8 1346 2.9 1042
Life: 1370d 111120 3.9 4293 2.9 3202

6th Dam

Joy-Wil Conviner Pat-TW EX-90 EX-MS GMD
5-09 2x 365d 38840 3.5 1364 2.8 1078
Life: 1570d 120230 3.7 4399 2.9 3504

7th Dam

Joy-Wil Highlight Patti VG-85
4-09 2x 365d 31720 3.1 991 2.8 896

8th Dam

Joy-Wil Broker Patience-ET VG-85 VG-MS
3-00 2x 365d 25360 3.4 853 2.9 727
Life: 1989d 136480 3.5 4777 2.9 3953

9th Dam

Joy-Wil Millie Patsy-ET EX-93 3E GMD DOM
8-01 2x 305d 25750 4.3 1104 3.3 846
Life: 1716d 107201 4.2 4479 3.3 2098

10th Dam

Fairmere Ivanhoe Millie EX-94 4E
11-3 2x 305d 20540 3.7 766
Life: 3151d 167410 4.1 6806



PENLOW GEOGRAPHY GOLDWYN EX-94
DAM OF LOT 89

Maternal sisters to Georgie

Phoenix Baxter Geometry EX-95-CAN 3E

- All-Ontario Longtime Production Cow 2018
- Nom All-Canadian Mature Cow 2016
- 2X HM All-Ontario 2015 & 2016

Phoenix Baxter Genesis EX-90-CAN 2E

Phoenix Sanchez Geo VG-89

- All-Canadian & All-Ontario Jr 3-Yr-Old 2013

Phoenix Gogo Sanchez VG-88

- Nom All-Canadian Jr 3-Yr-Old 2013
- All-Ontario & HM All-Quebec Jr 2-Yr-Old 2012

Miss OCD Doorm Georgette-ET VG-88

- Supreme Heifer Royal 2018 & 2019
- All-Canadian Winter Calf 2018
- Res All-American Winter Calf 2018

Full sister to Geography

Penlow Geometry Goldwyn EX-91-CAN 5E

Maternal sisters to Geography

Pennlow Georgette Outside EX-96-CAN 2E

- All-Canadian Mature Cow 2007
- \$510,000 High Seller at Hanoverhill Legacy Sale 2006

- Res All-Canadian Five-Year-Old 2006

- Res All-Canadian Four-Year-Old 2005

- All-Canadian Sr Three-Yr-Old 2004

- Int Champion, Royal Winter Fair 2004

- 1st Sr 3-Yr-Old, Royal Winter Fair 2004

- Res All-Canadian Sr Two-Yr-Old 2003

- Nom All-American Sr Two-Yr-Old 2003

Penlow Jetta Inquirer EX-93-CAN 2E

Penlow Georgina Outside EX-90-CAN 2E

3rd Dam

Penlow Ada Clyde VG-87-CAN

4-06 2x 365d 24833 3.3 827 3.2 789

Life: 4 Lact 70269 3.6 2524 3.4 2359

89

BABYDOLL GENETICS
WEST PALM BEACH, FL 33405
814-541-1334

MISS OCD UNDENY GEORGIE-ET

840003134445371 99%RHA-I *TR *TC *TL

Born: December 9, 2018 • Herd No. 5847

Fresh: June 18, 2021

Our-Favorite Undenied-ET

840003125220760 99%RHA-I Very Good-87 *TR *TP

PTA +8M +23F -5P 98R 8/21

PTA -1.4PL 2.99SCS -2.7DPR 2.6%DCE

PTA +3.10T +.90UDC +.98FLC 98R 8/21

GTPI +2053G

Penlow Geography Goldwyn

7886188C Excellent-94

2-00 2x 365d 19738 4.2 822 3.4 670

3-09 2x 365d 25750 4.2 1087 3.0 785

5-02 2x 365d 26032 4.4 1133 3.2 840

6-03 2x 365d 25192 4.4 1113 3.2 811

8-02 2x 365d 29191 4.4 1294 3.3 970

10-3 3x 309d 25699 4.4 1142 3.4 862

Life: 2435d 164763 4.4 7214 3.1 5140

- All-NY Production Cow 2017
- 1st 150,000lb Cow Northeast Spring Nat'l 2017
- 1st Production Cow NYSS 2017
- Nom All-Canadian Longtime Producer 2016

Braedale Goldwyn

10705608C Good Plus-84-CAN *CD *TY *TV *TL

PTA -712M -7F -12P 99R 8/21

PTA +1.04T +.61UDC +.78FLC GTPI +1854G

Penlow Georgie Dragon

6940613C Excellent-3E-CAN

2-03 2x 329d 20249 3.9 789 3.3 666

3-04 2x 331d 25613 3.6 928 3.2 831

4-05 2x 302d 23713 3.8 899 3.1 734

5-04 2x 365d 26149 3.4 899 3.3 860

6-07 2x 330d 19971 3.6 714 3.3 661

8-07 2x 365d 24603 4.1 996 3.6 891

11-1 2x 365d 2262 4.5 1023 3.8 869

Life: 7 Lact: 167265 3.9 6444 3.4 5699

- Res Grand Champion Lanark 2002

- 1st 4-Year-Old Lanark 2002

90

DAVID & DEBORAH CRISSINGER
MEYERSDALE, PA
814-233-1552

38

Born: December 24, 2014
Sire: GARJO BOLIVER GERMAIN-ET 7H010644
Fresh: August 6, 2021 4th Lactation

91

DAVID & DEBORAH CRISSINGER
MEYERSDALE, PA
814-233-1552

8

Born: February 17, 2018
Sire: SULLY HARTFORD SWMN MYTH-ET 1H010692
Fresh: May 19, 2021 1st Lactation

92

DAVID & DEBORAH CRISSINGER
MEYERSDALE, PA
814-233-1552

35

Born: July 28, 2018
Sire: CO-OP AARDEMA KATANA-P-ET 1H012423
Fresh: May 28, 2021 1st Lactation

Bred: August 27, 2021 to S-S-I SNOWMAN MAYFLOWER-ET
7H011621

93

DAVID & DEBORAH CRISSINGER
MEYERSDALE, PA
814-233-1552

19

Born: July 31, 2018
Sire: MR WELCOME HILL TANGO-ET 1H010824
Fresh: June 2, 2021 1st Lactation

94

DAVID & DEBORAH CRISSINGER
MEYERSDALE, PA
814-233-1552

37

Born: October 1, 2017
Sire: QUIET-BROOK-D BENNING-ET 7H012638
Fresh: May 31, 2021 1st Lactation

Bred: August 4, 2021 to PEAK WALLEN-ET
1H015229

95

DAVID & DEBORAH CRISSINGER
MEYERSDALE, PA
814-233-1552

60

Born: July 14, 2017
Sire: PRIDE MOGUL TAMPA CRI-ET 1H011511

• Sells Dry
Due: October 14, 2021 to S-S-I SNOWMAN MAYFLOWER-ET
7H011621

96

DAVID & DEBORAH CRISSINGER
MEYERSDALE, PA
814-233-1552

52

Born: August 21, 2017
Sire: CO-OP DD KRUNCH CAPONE-ET 1H011390

• Sells Dry
Due: October 17, 2021 to Angus

97

DAVID & DEBORAH CRISSINGER
MEYERSDALE, PA
814-233-1552

47

Born: July 28, 2017
Sire: CO-OP DD KRUNCH CAPONE-ET 1H011390

• Sells Dry
Due: September 29, 2021 to Angus

98

DAVID & DEBORAH CRISSINGER
MEYERSDALE, PA
814-233-1552

13

Born: June 14, 2017
Sire: SULLY HARTFORD SWMN MYTH-ET 1H010692
Fresh: June 7, 2021 2nd Lactation

Bred: September 4, 2021

Milk & More....

99

DAVID & DEBORAH CRISSINGER
MEYERSDALE, PA
814-233-1552

100

DAVID & DEBORAH CRISSINGER
MEYERSDALE, PA
814-233-1552

101

DAVID & DEBORAH CRISSINGER
MEYERSDALE, PA
814-233-1552

3

Born: September 30, 2015
Sire: KELLERCREST MIXER LASER-ET 7H012080
Fresh: June 20, 2021 3rd Lactation
Bred: September 4, 2021

51

Born: July 14, 2017
Sire: PRESTON SUPERSIRE LUNDY 7H012345
Fresh: June 24, 2021 2nd Lactation
Bred: August 27, 2021 to S-S-I SNOWMAN MAYFLOWER-ET
7H011621

47

Born: November 17, 2014
Sire: FUSTEAD GOLDWYN GUTHRIE-ET 7H09420
Fresh: June 29, 2021 4th Lactation

102

DAVID & DEBORAH CRISSINGER
MEYERSDALE, PA
814-233-1552

103

DAVID & DEBORAH CRISSINGER
MEYERSDALE, PA
814-233-1552

104

DAVID & DEBORAH CRISSINGER
MEYERSDALE, PA
814-233-1552

17

Born: July 30, 2016
Sire: MYR-MATT MOGUL PLATINUM 1H011096
Fresh: July 4, 2021 3rd Lactation

22

Born: November 13, 2015
Sire: 7H012165
Fresh: August 21, 2021 4th Lactation

67

Born: December 24, 2014
Sire: S-S-I SNOWMAN MCGYVER-ET 7H011644
Fresh: August 6, 2021 4th Lactation

105

DAVID & DEBORAH CRISSINGER
MEYERSDALE, PA
814-233-1552

106

DAVID & DEBORAH CRISSINGER
MEYERSDALE, PA
814-233-1552

107

DAVID & DEBORAH CRISSINGER
MEYERSDALE, PA
814-233-1552

5

Born: September 16, 2015
Sire: SANDY-VALLEY SS DEYJA-ET 7H012219
• Sells Dry

Due: September 28, 2021 to 1H011863

9

Born: December 29, 2015
Sire: PRIDE MOGUL TAMPA CRI-ET 1H011511
• Sells Dry

Due: September 28, 2021 to Angus

28

Born: November 21, 2016
Sire: ZIMMERVIEW WONKA LOYOLA-P 7H012708
Fresh: January 3, 2021 2nd Lactation

Due: February 19, 2022 to Angus

108

DAVID & DEBORAH CRISSINGER
MEYERSDALE, PA
814-233-1552

32

Born: Unknown
Jersey X Holstein
Fresh: May 19, 2021 1st Lactation

Bred: August 27, 2021 to S-S-I SNOWMAN MAYFLOWER-ET
7H011621

109

DAVID & DEBORAH CRISSINGER
MEYERSDALE, PA
814-233-1552

15

Born: April 8, 2014
Sire: COYNE-FARMS BRONCO YENNY-ET 29H016575
Fresh: July 11, 2021 4th Lactation
Jersey X Holstein

110

DAVID & DEBORAH CRISSINGER
MEYERSDALE, PA
814-233-1552

25

Born: July 28, 2015
Sire: SUNSET CANYON DIGNITARY-ET 7JE1150
Fresh: August 29, 2021 5th Lactation
Jersey X Holstein

111

DAVID & DEBORAH CRISSINGER
MEYERSDALE, PA
814-233-1552

53

Born: November 21, 2016
Sire: ZIMMERVIEW WONKA LOYOLA-P 7H012708
Jersey X Holstein
• Sells Dry
Due: September 28, 2021 to Angus

112

DAVID KING
COATESVILLE, PA 19320
484-886-9736

Our-Favorite Undenied-ET

840003125220760 99%RHA-I Very Good-87 *TR *TP
PTA +8M +23F -5P 98R 8/21
PTA -1.4PL 2.99SCS -2.7DPR 2.6%DCE
PTA +3.10T +.90UDC +.98FLC 98R 8/21
GTPI +2053G

Lin-Ro Diamondback Della

840003137466881 99%RHA-I

KING-LANE UNDENIED DOLLY

840003151890457 99%RHA-I
Born: February 19, 2019 • Herd No. 879
Fresh: June 4, 2021



MS DONWALAND TALNT TILLY-ET EX-95 4E GMD
3RD DAM OF LOT 3RD

Mr D Apple Diamondback

840003013721049 99%RHA-I *RC *TP *TC *TY *TV *TL
PTA -395M -25F -1P 99R 8/21
PTA +2.47T +1.93UDC +1.41FLC GTPI +1886G

Lin-Ro Brokaw Dawn-ET

74122238 Very Good-85
3-08 2x 353d 32650 3.3 1064 3.2 1029
2-00 2x 274d 17060 3.5 597 3.2 548

3rd-10th Dams

MS Donwaland Talnt Tilly-ET EX-95 EEEEE 4E GMD

6-04 2x 353d 42404 3.6 1523 2.9 1237
Life: 1773d 151940 3.9 5899 3.1 4694

Wilson-Dale Champion Tia-ET EX-94 2E

5-02 2x 365d 31570 4.1 1304 3.1 989
Life: 1550 113100 4.1 4663 3.2 3622

Wilsondale Emory Tenille-ET EX-94 EEEEE 3E

5-00 2x 365d 26710 3.5 948 3.1 838
Life: 2194d 132220 3.6 4826 3.2 4248

Wilsondale Valiant Tory-ET EX-94 EEEEE 3E DOM

7-00 2x 365d 26030 4.3 1123 3.4 891

Wilsondale Ivan Tara EX-94 EEEE 4E DOM

8-00 2x 365d 26360 3.6 947 3.4 895
Life: 3244d 192570 3.4 6616 3.5 5940

Wilsondale TT Triuna EX-94 EEEEE 5E GMD DOM

11-8 2x 365d 25000 3.8 951 3.1 783
Life: 4029d 241810 3.8 9084 3.1 5376

Wilsondale Triuna VG-87

7-00 2x 365d 20550 3.2 664
Life: 2124d 105600 3.4 3626

Trina Redstone Marvel EX-91 EVEE 3E

Life: 3189d 116569 3.9 4528

Milk & More....

113

DAVID KING
COATESVILLE, PA 19320
484-886-9736

Cycle Mcgucci Jordy-Red

840003131666411 99%RHA-I *CV *TC *TY *TL
PTA -1120M -26F -40P 99R 8/21
PTA -2.6PL 3.00SCS -2.4DPR 3.2%DCE
PTA +2.88T +2.16UDC +3.00FLC 98R 8/21
GTPI +1719G

CS-Redhot Long P Rhonda-ET

74079319 Very Good-86 VG-MS *RC
2-10 2x 365d 32710 3.5 1155 3.4 1100

KING-LANE JRDY REESE-RED-ET

840003151890451 99%RHA-I
Born: February 9, 2019 • Herd No. 873
Fresh: June 28, 2021



RIDGEDALE-T RAICHUORED 3E-96
MATERNAL SISTER TO DAM OF LOT 113

Maternal sisters to Rhoda

Ridgedale-T Raichu-Red 3E-96

5-06 2x 365d 29330 4.3 1275 3.3 956
• Res Grand Grand Int R&W Jr Show 2015
• 3rd Aged Cow Int'l R&W Show WDE 2015

Ridgedale Runway-Red-ET 2E-95

Ridgedale Rendezvous-Red-ET EX-92 EX-MS

Mr Rollen-NS Camr Long P-ET

71446356 *RC *TC *TY *TV *TL
PTA -600M -11F -7P 97R 8/21

Jon-Lu Colt Roxett P-Red-ET

70367583 Very Good-85 *PO *BY
4-09 2x 320d 35600 2.7 946 2.8 994
2-06 3x 365d 32970 2.8 936 2.7 892
3-09 2x 292d 27120 3.2 856 2.9 776

3rd-11th Dams

Ridgedale Rhoda-Red-ET EX-91 EX-MS 2E

3-09 2x 305d 28900 4.8 1373 3.1 883

2-02 2x 305d 24000 4.6 1092 3.1 735

Ridgedale-T Rehema-Red-ET EX-93 EEEVE 2E

6-02 2x 365d 26100 4.1 1065 2.9 750

2-06 2x 365d 24010 3.4 819 2.8 679

Hanover-Hill-R Mi Rochelle EX-93 EEEEE *RC

5-10 3x 365d 24980 4.6 1154 3.4 840

2-08 3x 365d 24920 4.5 1130 3.3 821

• 1st Winter Yrlg Hiefer Eastern Sprg/Nat 1996

Hanover-Hill-R Rhonda-TW EX-94 4E GMD DOM

6-02 3x 365d 38820 4.0 1562 2.9 1141

Life: 2823d 196650 4.3 8448 3.2 6215

C Hanoverhill Star Roxy-ET EX-92 2E GMD DOM

4-05 3x 365d 31780 4.4 1394 3.1 994

• Nom All-American Sr Calf 1988

• Res All-American Produce of Dam 1997

Mil-R-Mor Roxette EX-90 EEEV GMD DOM

7-01 2x 365d 24530 4.7 1153

Life: 2150d 121417 4.7 5725

C Glenridge Citation Roxy EX-97 4E GMD

10-1 2x 365d 25280 4.2 1061

Life: 3620d 209784 4.5 9471

'Queen of the Breed'

C Norton Court Model Vee EX-90

7-09 2x 357d 20362 3.9 793

Life: 4183d 218629 3.9 8581

• All-American Produce of Dam 1977 to 1979

Norton Court Reflection Val VG-85 5*

8-11 2x 332d 20631 3.7 765

Life: 14 Lact 249583 3.7 9295

114

DAVID KING
COATESVILLE, PA 19320
484-886-9736

King-Lane Addiction Pop-ET

73787478 *RC *PC *TV *TL
PTA -1432M -33F -10P 85R 8/21
PTA +1.1PL 2.79SCS +1.8DPR 3.3%DCE
PTA +1.06T +.78UDC +.22FLC 81R 8/21
GTPI +1918G

King-Lane At Jasmine-Red-ET

71036469 Excellent-91 EX-MS 2E
6-07 2x 365d 33860 3.3 1108 2.9 991
5-08 2x 298d 30490 3.1 959 2.8 861
3-07 2x 365d 28250 3.9 1115 3.1 867
2-05 2x 365d 26780 3.7 1004 2.9 785
4-10 2x 261d 25540 3.7 949 3.0 774
Life: 1754d 149980 3.6 5347 3.0 4441

Full sister to Jasmine

King-Lane Attd Jadyn-Red-ET EX-90 EX-MS

KING-LANE POP JAB-TW

840003151890460 *RC
Born: March 2, 2019 • Herd No. 882
Fresh: July 14, 2021



KING-LANE MELLO JOAN-RED-ET EX-93
MATERNAL SISTER TO 2ND DAM OF LOT 114

Damartini Attitude-Red-ET

66770680 Excellent-90 *TV *TL
PTA -869M -63F -33P 99R 8/21
PTA +.05T -.34UDC -.19FLC GTPI +1498G

King-Lane Jazzie-Red-ET

65631825 Excellent-90 EX-MS 2E
4-02 2x 365d 29300 4.3 1258 3.2 941
5-10 2x 362d 24790 4.9 1226 3.3 807
2-02 3x 365d 23100 4.5 1042 3.4 787
• Res Jr. Champ R&W PA Farm Show 2011
• 2nd R&W Winter Yrlg All-American 2010

Maternal sisters to Jazzie

King-Lane Mello Joan-Red-ET EX-93

King-Lane Max Jessie-Red VG-89

King-Lane Max Jenna-Red VG-88

King-Lane Max Joelyn-Red-ET VG-86

King-Lane Max Joanna-Red-ET VG-85 VG-MS

3rd Dam

Greenlea SS Jenny-Red-ET EX-91 EX-MS 2E

6-11 2x 365d 30740 4.9 1520 3.3 1007

Life: 1798d 133760 5.0 6627 3.5 4626

4th Dam

Evans-H Advent Jenea-Red EX-92 EEEEE

3-11 2x 365d 42720 4.9 2096 3.5 1492

2-08 2x 365d 32750 4.7 1528 3.6 1167

• Nom All-American Summer Yrlg Heifer 2005

• Jr Champion Eastern Nat/R&W Show 2005

5th Dam

Evans-H Rubens Jessica VG-87 VG-MS *RC

8-00 2x 365d 22810 3.6 816 3.2 726

Life: 2273d 116550 3.7 4297 3.2 3714

6th Dam

Evans-H Highlight Jessie VG-86

4-06 2x 365d 35590 4.3 1526 2.7 975

Life: 1865d 129200 3.7 4748 2.8 3631



HOLSTEIN ASSOCIATION TERMS AND CONDITIONS FOR PUBLIC SALES

EFFECTIVE MARCH 2, 1996 - Amended October 1, 1997, June 28, 2000, June 23, 2002, and March 26, 2010

TERMS: The terms of the sale are cash unless arrangements are made prior to the sale or are printed in the sale catalog. Only when the above conditions are met will the buyer be entitled to the warranties listed below. In no case will animals be released unless settlement is made with the clerk of the sale.

RESPONSIBILITY: The seller, buyer, and manager of this sale are obligated to comply with the provisions of these terms and conditions.

EXPORT SALES: Buyer assumes all responsibility for health tests required by the importing country.

BIDS: The highest bidder is the buyer. Bidding parties or their agents are responsible for all bids placed. Every animal or lot presented for bidding is pledged to absolute sale. In case of dispute, the animal or lot will again be put up for advance bids, and if there is no advance bid, the animal or lot will be sold to the person the auctioneer accepted the last bid from. In case two or more claim the bid, the auctioneer will indicate the party whose bid he recognized. Other claimants will be given an opportunity to increase the bid and bidding will be restricted to the two or more claimants.

BY-BIDDING: Bidding directly or indirectly by the sole owner of any animal or lot is prohibited unless the intention to bid is disclosed specific to each animal in the catalog and announced when the animal enters the ring. Bidding by any member of a partnership, syndicate, or other entity having an ownership interest in an animal or lot is permitted.

TRANSFER OF OWNERSHIP: For all Registered HolsteinsSM, the transfer of ownership to the buyer will be recorded on the records of Holstein Association USA and a certificate of registration showing that transfer of ownership will be provided to the buyer free of charge. For embryos, the transfer of ownership to the buyer will be recorded on the records of Holstein Association USA free of charge to the buyer.

RISK: All animals located at sale site are at the purchaser's risk as soon as struck off, but will be cared for free of charge for a maximum of 24 hours following the end of the sale.

WARRANTIES:

- 1) Each consignor warrants clear title to the animal or lot, and the right to sell same.
- 2) To the best of the seller's knowledge, each animal is sound and healthy in every respect and embryos have been recovered, processed, frozen, transferred and graded in keeping with IETS recommendations unless otherwise noted in the catalog or announced from the auction stand. Every precaution will be taken to represent the physical condition of each lot exactly as is known. Examination of all purchases should be made immediately after the purchase and before the close of the sale, and if found not to be as represented, complaint must be reported to the sale management before the close of the sale. In the event no complaint is filed, it is understood that the buyer assumes full ownership in the case of animals at sale site together with all risks, after which no representations of the seller can be challenged through the sale management. Heifers that never calved are in no way guaranteed as to the condition of their udders following calving.

3) Breeding Warranty

The seller guarantees all animals to be breeders, but not beyond the purchase price, with the following understanding:

- a. Males - Should any bull after reaching the age of fourteen months fail to prove a breeder after being used for two months on cows or heifers known to be breeders, the matter shall be reported in writing to the seller within three months of the sale date. The report must include the animal's examination record, a written statement of treatment, and a statement of the animals' inability to breed,

by a licensed veterinarian. The seller has the option to refund the purchase price or make other settlement that is satisfactory to the buyer. In either case the rights of ownership of the animal return to the seller. The seller makes no guarantees with respect to the ability to freeze semen.

- b. Females - All females are guaranteed to be breeders with the exception of:

1. Cows over 7 years of age when sold;
2. Cows and/or heifers carrying a pregnancy that is the result of an embryo transfer.

Report of a non-breeder must occur in writing within 3 months of the date of sale or before the animal reaches 21 months of age and must be submitted to the seller. The report must include the animal's examination record, a written statement of treatment, and a statement of the animals' inability to breed, by a licensed veterinarian. The seller has the option to refund the purchase price or make other settlement that is satisfactory to the buyer. In either case the rights of ownership of the animal return to the seller.

Females bred when sold and pronounced in calf are presumed to be pregnant but pregnancy is not guaranteed unless so announced. The seller makes no warranty that pregnant cows will deliver calves or that they will carry calves full term.

- c. If, after the sale, embryos or oocytes are recovered from a female or an attempt is made to superovulate her, this negates the breeding warranty unless there is a separate written agreement between buyer and seller.

SHIPPING: Assistance will be given in arranging shipping of the animals after the sale. All costs, risks and responsibility will be borne by the purchaser.

PEDIGREE INFORMATION: All production, classification, type and production summaries are current. Only information recorded on Holstein Association USA pedigrees is used. Any production or classification records supplied by the seller or consignor will be properly identified as provided by owner. Records in progress are identified as such.

GENOMIC INFORMATION: If genomic information on the animal or embryo is available, it must be dated and disclosed at or before the time of sale.

EMBRYO TRANSFER: All registered animals that have resulted from embryo transfer are identified with one of the following suffixes in the name: ET, ETS (from split embryo), or ETN (from nuclear transfer). If unregistered, the appropriate technology will be identified. Donor dams are identified.

HEALTH WARRANTY: The seller will provide an official health certificate to the buyer for each animal showing the results of all health tests made in preparation for this sale as required by the state where the cattle reside. Other health tests completed for this sale will be disclosed.

ERRORS: The material in this catalog has been carefully edited. If any errors or omissions are discovered, they will be announced. Such announcements take precedence over that printed in this catalog.

ACCIDENT: The sale management, the consignors, and the owner of the grounds will not be responsible in any case for the condition of the grounds or the behavior of the animals and disclaim any liability in the event of personal accident or property loss.

LIMITATIONS OF WARRANTIES: Warranties contained herein, unless terminated earlier, will cease upon the resale of an animal.

Livestock Mortality Insurance

PAULA BOVRE LIVESTOCK INSURANCE

W4226 St. Rd. 23 East, Fond du Lac, WI 54937
 Phone: 920.960.0655
 email: grnorth81@gmail.com

APPLICATION FOR INSURANCE WITH AMERICAN LIVE STOCK
 Administered by James Allen Insurance, Carmel, IN
 REMOVE AND HAND TO COMPANY REPRESENTATIVE



I/We _____

Of _____

Address _____ City _____ State _____ Zip Code _____

Telephone _____ Email _____

hereby apply for insurance against loss by death resulting from disease or accidental injuries
 for the term of _____ on the following described animal or animals.

Lot	Name of Animal	Registration and/or Tattoo Number	Breed		Purchase Price	Amount of Insurance	Rate	Premium
			Sex	Birthdate	Purchase Date			

Dairy Cattle Rates

Age Limits 3 Months to 7 Years

Coverage is available on animals age 2 wks. - 3 mos.
 and over age 7. Contact company for rating.

- 1 Month Term.....2.40%
- 3 Month Term.....3.60%
- 6 Month Term.....4.00%
- 1 Year Term.....6.00%

Minimum Policy Premium is \$100.00
 Policy must be in place a minimum of 3 months prior to
 calving to cover any loss resulting from calving.

Signature of Applicant:

Date: _____

This is not a Binder until accepted by Insurance Company Representative

Index

BENNETCH BOURBON SPICE	LOT 80	MS PENNWOOD UNDENIED MYLEA	LOT 69
BENNETCH CARLINO TICKLE	LOT 78	PECAN-TREE AMAZING ALLY-RED	LOT 23
BENNETCH CRIMEA 147-TW	LOT 83	PECAN-TREE AVLCH LEA-ET	LOT 24
BENNETCH GRIFF LORA 123	LOT 87	PECAN-TREE ECHO ROANOKE-RED	LOT 76
BENNETCH MATARO LINDA	LOT 85	PECAN-TREE JORDY ELLIE-ET	LOT 46
BENNETCH MATARO PETTLE	LOT 88	PECAN-TREE LAMBDA LACEY	LOT 25
BENNETCH MOONWIND STUMP 151	LOT 81	PENNWOOD BRASH KAMERON	LOT 72
BENNETCH PATRIOT CINNANOM	LOT 82	PENNWOOD BREWMASTER KOIN	LOT 71
BENNETCH SALVA TICKLE 111	LOT 79	PENNWOOD DEMAN DREAMER	LOT 73
BENNETCH SALVO SHADE-RED	LOT 86	PENNWOOD DEMPSEY TICKLE	LOT 70
BENNETCH TANGO GLORY	LOT 77	PENNWOOD SOLOMON DAZZLE	LOT 75
BGP LVRG APPLICIOUS-RED-ET	LOT 22	PENNWOOD SOLOMON UNO DAWN	LOT 74
BRANDT-VIEW WSC MAGNOLIA-ET	LOT 53	PLUMSOCK DIAMONDBACK ROSA	LOT 19
BURLIN 1STCLASS SHEENA 1130	LOT 63	POTTSDALE SIDKICK MANHATTEN	LOT 8
COREDALE AIRLIFT IONA	LOT 51	RED & WHITE HOLSTEIN BULL	LOT 18
COWBELLE DIAMOND GEM	LOT 5	RO-MEYER ADV BLOOM 4363-ET	LOT 33
DOWNTOEARTH DEFIANT HOME	LOT 42	RO-MEYER ADV BLOOM 4368-ET	LOT 34
FISH-N-KREEK LUCKY TAHITI	LOT 16	RO-MEYER AMY BLOOM 4339-ET	LOT 31
GLEN-VALLEY DOC ROXANNE-ET	LOT 20	RO-MEYER ARMANI 4219	LOT 39
GLEN-VALLEY PEPPERMINT-ET	LOT 41	RO-MEYER BLOOMFIELD 4353	LOT 38
GLEN-VALLEY SPLENDID FRAN P	LOT 43	RO-MEYER BLOOMFIELD 4359-ET	LOT 32
GLENMILD AWSM SNOW-RED-ET	LOT 21	RO-MEYER DEE 4390-ET	LOT 35
HEART & SOUL JK DBACK GALA-ET	LOT 48	RO-MEYER DEE BLOOM 4386-ET	LOT 36
HEART&SOUL VOGUE DRAMA	LOT 44	RO-MEYER HUNK 4501-ET	LOT 27
HEART&SOUL VOGUE HIGHROLLER	LOT 49	RO-MEYER JACOBY 4320-ET	LOT 30
J&K-VUE GOLDCHIP GEMMA-ET	LOT 47	RO-MEYER KASHMIR 4291	LOT 40
JERICHO-DAIRY DAZZLE RAE-ET	LOT 7	RO-MEYER KASHMIR 4328-ET	LOT 28
JERSEY CROSSBRED GRADE	LOT 64	RO-MEYER KIMBALL 4262	LOT 37
KING-LANE ADD POTPOURRI-ET	LOT 14	RO-MEYER MOGUL 4453	LOT 29
KING-LANE JRDY REESE-RED-ET	LOT 113	RO-MEYER TRUMP 4360	LOT 26
KING-LANE POP JAB-TW	LOT 113	SKILES-VIEW BREW RASBERRY	LOT 17
KING-LANE UNDENIED DOLLY	LOT 112	SKILES-VIEW JACOT FEATHER	LOT 15
LONDONDALE BRUTUS LUCY	LOT 12	STONYRUN SILVER LINING-ET	LOT 84
LONDONDALE MASTERMIND EMILY	LOT 11	SUNNY-HILLVUE A SHIMMER-RED	LOT 2
LONDONDALE PLATINUM LUCI	LOT 13	SUNNY-HILLVUE ATW PAYTON	LOT 3
LONDONDALE PLATINUM MARTHA	LOT 9	SUNNY-HILLVUE KR ASHLEY	LOT 4
LONDONDALE PUNK FANCY-RED	LOT 10	SUNNY-HILLVUE SIRI-RED-TW	LOT 1
MCGK WSC GOLD LOVESTRUCK-ET	LOT 50	WIL-O-MAR D LAMBDA KANDANCE	LOT 66
MD-DELIGHT ARMSTRONG AROSE	LOT 62	WIL-O-MAR DIAMNDBCK LOUISE	LOT 65
MD-DELIGHT ARTIST DION	LOT 56	WIL-O-MAR ECHO FRANKIE-RED	LOT 68
MD-DELIGHT ATWOOD DREAM	LOT 58	WIL-O-MAR REAVES FLAMINGO	LOT 67
MD-DELIGHT AZOR AVATAR	LOT 59	WINDSOR-MANOR DIAMOND HONEY	LOT 6
MD-DELIGHT BALDWYN COLLEY	LOT 60	WINDSOR-MANOR MIL DONNA	LOT 57
MD-DELIGHT FLASHY APPEAL	LOT 54	WINDSOR-MANOR Z-DOROTHY	LOT 55
MD-DELIGHT-SM ALLABOUT JURY	LOT 61	WSC GC IRISH WHISKEY	LOT 52
MISS OCD UNDENY GEORGIE-ET	LOT 89	YNKRS-PRIDE AB EINSTEIN-MALE	LOT 45

CATALOG DESIGN:

De-Lite Graphics

New Bloomfield, PA

717-979-5272

delitegraphics@centurylink.net