

OHIO HOLSTEIN MVP SALE

Saturday, October 23, 2021 at 1:30 PM

MVP Dairy, Celina, Ohio

(GPS Address:7124 US-33, Celina, OH 45822)

Note: All animals sell in absentia.

Catalog & Sale Updates can be viewed online @ cowbuyer.com & dairy agenda today

Sales Staff

Randall Kiko..... 330-831-0174
-Auctioneer

Ken Janes.....330-464-4134

Bill Indoe.....330-608-9770

Paul Haskins..... 419-618-4028

Andrew Steiner..... 330-466-9137

Chad Griffith.....513-543-2315
-Cowbuyer



*View/bid online in Real Time
at www.cowbuyer.com*

*Bidders must pre-register & be pre-approved.

*Contact Aaron Tompkins if you need
assistance at 336-363-4639

Ohio Fall Tour & OH Holstein MVP Sale ***MVP Dairy, Celina, Ohio***

Tentative schedule:

10:30 am- 12 noon: Arrival to tour MVP Dairy

12 noon: Lunch catered by Wendel's.

Estimated cost \$10/plate, BBQ style

12:45-1:15pm: Speakers, Allison Ryan & herd manager Brock Peters will introduce & talk about MVP Dairy.

1:15- 3:30pm: More time to tour MVP facilities

1:30pm: OH Holstein MVP Sale Start

Event concludes at the end of the sale.

Sale Sponsored & Managed By:



Ohio Holstein Association

1375 Heyl Road, PO Box 479

Wooster, OH 44691

330-264-9088 Fax 330-263-1653

email: oholstein@sssnet.com

Website: www.ohioholstein.com



Pine-Tree Era Achie 7593-ET GP-82 +UG++

1-10 365 35130 5.0 1758 3.1 1084

(2nd Dam of Lots 1 & 6)

LOT 1

Pine-Tree 8418 Fort 9107-ET

3240345308 99%RHA-I
Born 6/15/21 8/21 PTA +3001GTPI
+1757M +.11% +100F +.04% +66P
+1062NMS +6.3PL +.2DPR 2.64SCS
+1.22T +1.26UDC -.52FLC
+280FE +.8FI 2.0%SCE +1077CMS
A2/A2 BB

***Combination of SCS, Milk,
Protein lbs and DPR!**

Pine-Tree Dairy

8586 Benner Rd
Marshallville, OH 446456
330-466-8916

Peak Fortnite-ET

3200824963 8/21 PTA +2871GTPI
+1249M +.14% +89F +.05% +53P
+924NMS +6.8PL -.6DPR 2.61SCS
+1.09T +1.56UDC +.01FLC 79%R
Positive X Frazzled

Pine-Tree 7593 Purs 8418-ET

3150675490 8/21 PTA +2891GTPI
+1214M +96F +52P +994NMS +6.0PL
+.67zt +.54UDC +.18FLC
-recently fresh & doing well
Sire: Pine-Tree-I Pursuit-ET

**2nd Dam: (Pictured above)
Pine-Tree Era Achie 7593-ET
GP-82 +VG++**

1-10 365 35130 5.0 1758 3.1 1084
*60 offspring over +1000NMS
*Dam of 29H19580 Pine-Tree Tennessee
8/21 PTA +2976GTPI +\$1195NMS

**3rd Dam: Sandy-Valley Morgan Era-ET
GP-83 +G+V+ GMD-DOM**

2-02 365 34790 4.2 1450 3.6 1258

**4th Dam: Sandy-Valley RBS Emerald
VG-88 EEVVV GMD**

3-11 348 42010 4.2 1771 3.1 1316
Lifetime 184897 4.1 7552 3.2 5988

*Mat. sister is the Dam of 'Rubicon'

**5th Dam: Sandy-Valley Plane Sapphire
VG-87 VV+VV DOM**

2-00 365 39130 3.3 1301 3.0 1175

*Dam of Sterling & Saloon

**6th Dam: Sandy-Valley Bolt Sheila-ET
EX-90 EEVEV**

2-02 365 44790 3.6 1607 2.9 1294

**7th Dam: Sandy-Valley Forbid Sully
VG-87, VG-MS GMD**

2-03 365 35110 3.7 1310 3.1 1095

**8th Dam: Orthoapple Marshall Alia-ET
VG-89, VG-MS GMD-DOM**

2-04 365 36210 4.4 1605 3.2 1154

**9th Dam: Regancrest-JB Tatum-ET
VG-87, VG-MS DOM**

2-04 365 32682 3.6 1163 3.2 1059

**10th Dam: Regancrest Tesk Della
EX-90 VEVEE GMD-DOM**

5-11 365 35510 3.5 1234 3.2 1134

*Nom. Global Cow of the Year 2006

*Dam of Die-Hard: 1.75M units sold!

**11th Dam: Snow-N Denises Dellia
EX-95, 2E GMD-DOM**

7-06 365 35610 4.0 1431 2.9 1035

*Dam of Durham & Dundee

**12th Dam: Snow-N Dorys Denise
EX-90, 2E EX-MS GMD-DOM**

5-09 365 33350 3.8 1256 3.1 1038



Triplecrown Tango 632-ET VG-88 VVVEU GMD

4-01 305 31480 3.7 1532 3.2 1319

(4th Dam of Lots 2 & 3)

LOT 2

Pine-Tree 8361 Dine 8992-ET

3208360070 98%RHA-I
Born 2/25/21 8/21 PTA +2963GTPI
+783M +.33% +126F +.10% +54P
+1052NMS +4.6PL -.6DPR 2.71SCS
+.49T +.80UDC -.14FLC
+300FE -.1FI 1.7%SCE +1075CMS
A1/A2 AB +1108DWPS

**Top 100 DWPS for her age group*

#2 GTPI & NMS Dinero daughter!

**IVF-age heifer!*

Pine-Tree Dairy

8586 Benner Rd

Marshallville, OH 446456

330-466-8916

ST Gen Noble Dinero-ET

3146616313 8/21 PTA +2735GTPI
+268M +.16% +57F +.06% +26P
+907NMS +7.5PL +2.0DPR 2.55SCS
-.02T +1.55UDC -.09FLC 80%R
Noble X GP-82 Delta

Pine-Tree 7589 Lion 8361-ET

3150675433 4/21 PTA +2921GTPI
+1347M +122F +56P +836NMS +3.7PL
+.66T +1.08UDC +.20FLC
-Due 10/20/21
Sire: Mr T-Spring Frazz Lionel-ET

2nd Dam:

Pine-Tree 6586 Achi 7589-ET

3rd Dam:

**Green-Banks Damaris 6586-ET
EX-90 EVGEE DOM**
1-11 365 34608 4.3 1489 3.1 1096
3-02 305 33330 4.1 1377 3.3 1099

**4th Dam: (Pictured above)
Triplecrown Tango 632-ET
VG-88 VVVEU GMD**

4-01 305 41380 3.7 1532 3.2 1319
5-06 297 40580 3.6 1443 3.0 1210
Lifetime 169400 3.5 5960 3.1 5217

5th Dam:

**Seagull-Bay Oman Mirror-ET
VG-86 +VVVV DOM**
3-00 365 36430 4.4 1606 3.6 1304

***Dam of popular AI sires:**

7H10524 Robust & 7H11207 Punch

6th Dam:

**Seagull-Bay Manat Mirage-ET
EX-90 VEVVE GMD-DOM**
3-06 365 35900 3.8 1364 3.4 1229

7th Dam:

**Lynmead Celsius Minnow-ET *TV
EX-91,2E EEEVV GMD-DOM**
4-10 365 49550 3.7 1857 3.2 1592
Lifetime 255910 3.7 9446 3.3 8481

8th Dam:

**CMV Melwood Mindy-ET
VG-85 VE+V GMD-DOM**
4-01 365 36341 3.6 1305 3.4 1239

9th Dam: Briarpatch-R Misty-ET

VG-85 +E+V GMD-DOM
2-02 365 24680 4.8 1176 3.1 776

10th Dam: Rilara Mars Las Ravena

EX-91 EVEE GMD-DOM
4-03 305 29030 4.6 1329



Triplecrown Tango 632-ET VG-88 UVUEU GMD

4-01 305 31480 3.7 1532 3.2 1319

(4th Dam of Lots 2 & 3)

LOT 3

Brookston 708 Parf 1022-ET

3218446762 99%RHA-I
 Born 7/22/21 10/21 PTA +2987GTPI
 +459M +.28% +98F +.09% +40P
 +928NMS +5.8PL +1.5DPR 2.80SCS
 +1.58T +2.01UDC +1.31FLC
 +221FE +1.7FI 2.4%SCE
 A2/A2 BB

Brookston Genetics

5435 W Farrington Rd
 Covington, OH 45318
 937-216-7826

Siemers Regd Parfect-ET

3200124761 8/21 PTA +2966GTPI
 +993M +.19% =92F +.07% +52P
 +796NMS +3.8PL +.5DPR 2.93SCS
 +2.23T +2.25UDC +1.43FLC 80%R
 Renegade X EX-91 Delta-Lambda

Pine-Tree BG 7589 Leg708-ET

3149155131 8/21 PTA +2793GTPI
 +204M +.30% _93F +28P +814NMS
 +5.2PL +1.17T +1.70UDC +.70FLC
 -recently fresh
 Sire: Pine-Tree CW Legacy-ET

2nd Dam:
 Pine-Tree 6586 Achi 7589-ET

3rd Dam:
 Green-Banks Damaris 6586-ET
 EX-90 EVGEE DOM
 1-11 365 34608 4.3 1489 3.1 1096
 3-02 305 33330 4.1 1377 3.3 1099

4th Dam: (Pictured above)
 Triplecrown Tango 632-ET
 VG-88 UVUEU GMD
 4-01 305 41380 3.7 1532 3.2 1319
 5-06 297 40580 3.6 1443 3.0 1210
 Lifetime 169400 3.5 5960 3.1 5217

5th Dam:
 Seagull-Bay Oman Mirror-ET
 VG-86 +VVVV DOM
 3-00 365 36430 4.4 1606 3.6 1304

***Dam of popular AI sires:**
 7H10524 Robust & 7H11207 Punch

6th Dam:
 Seagull-Bay Manat Mirage-ET
 EX-90 VEVVE GMD-DOM
 3-06 365 35900 3.8 1364 3.4 1229

7th Dam:
 Lynmead Celsius Minnow-ET *TV
 EX-91,2E EEEVV GMD-DOM
 4-10 365 49550 3.7 1857 3.2 1592
 Lifetime 255910 3.7 9446 3.3 8481

8th Dam:
 CMV Melwood Mindy-ET
 VG-85 VE+V GMD-DOM
 4-01 365 36341 3.6 1305 3.4 1239

9th Dam: Briarpatch-R Misty-ET
 VG-85 +E+V GMD-DOM
 2-02 365 24680 4.8 1176 3.1 776

10th Dam: Rilara Mars Las Ravena
 EX-91 EVEE GMD-DOM
 4-03 305 29030 4.6 1329

~ OHIO HOLSTEIN MVP SALE ~

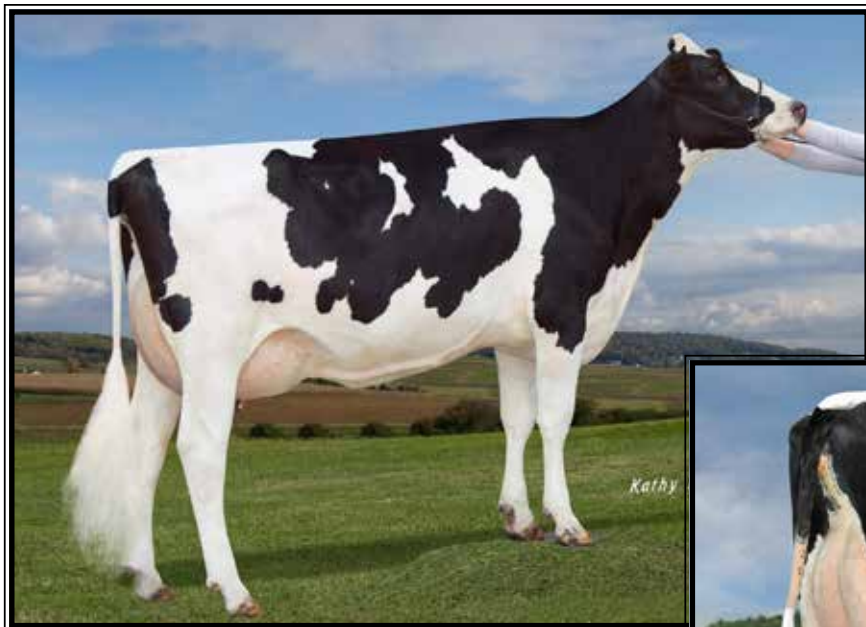

**Endco Yoder L7933 9839-ET
GP-83, VG-MS**

4-05 319 30150 4.4 1341 3.8 1150
(3rd Dam of Lot 4)



**Pine-Tree 9839 Frazz 7613-ET
EX-90 EEEVE 92-MS**

(Mat. sister to the 2nd Dam of Lot 4)

LOT 4

RMD-Dotterer SSI A 4545-ET

3231714625 99%RHA-I
Born 3/14/21 8/21 PTA +2943GTPI
+333M +.34% +109F +.12% +44P
+904NMS +5.0PL +1.2DPR 2.75SCS
+1.09T +1.44UDC +.36FLC
+230FE +1.2FI 2.1%SCE +927CMS

RMD Dairy Farm, LTD

10052 Easton Rd
Rittman, OH 44270
330-414-7901

Blumenfeld Renegad Ahead-ET

3206144957 8/21 PTA +2925GTPI
+251M +.32% +99F +.12% +42P
+866NMS +4.9PL +2.1DPR 2.68SCS
+.91T +1.46UDC +.48FLC 79%R
Renegade X GP-82 Myles

RMD-Dotterer SSI 3959-ET

3204566882 8/21 PTA +2821GTPI
+911M +85F +46P +943NMS +6.9PL
+.65T +1.15UDC +.26FLC
Sire: Pine-Tree CW Legacy-ET

2nd Dam:

Pine-Tree SSI 9839 3412-ET
GP-82 GGGGV
2-00 307 20790 4.5 943 3.7 774
2-11 304 23000 6.1 1411 3.4 1035

Maternal sister: (Pictured above)

Pine-Tree 9839 Fraz 7613-ET
EX-90 EEEVE 92-MS

*Full sister to 7HO14250 Legacy

3rd Dam: (Pictured above)

Endco Yoder L7933 9839-ET
GP-83 G+G+V
4-05 319 30150 4.4 1341 3.8 1150

*Dam of 7HO14250 Legacy

4th Dam:

T-Spruce Lgold 7933-ET GP-81
2-05 248 20320 4.4 904 3.6 725

5th Dam:

Bossie Epic Yinga
VG-85 VV++V
2-01 365 34150 3.7 1271 3.5 1183
Lifetime 144020 4.3 6262 3.6 5193

6th Dam:

Bossie Boulder Bailly-ET
GP-83 V+GGV
3-11 365 33560 3.7 1246 3.4 1134

7th Dam:

Co-Op Bossie Yelonda-ET
GP-84 VEF++ DOM
2-00 365 28390 4.9 1386 3.4 955
*FULL sister to 1HO9527 Massey

8th Dam:

Coyne-Farms Yelena CRI-ET
VG-85 +VV+V GMD-DOM
1-11 365 36930 3.6 1336 3.2 1199

9th Dam:

Milkworth Manfred Yadda
VG-86 GMD-DOM
1-11 365 35730 4.0 1435 3.2 1159

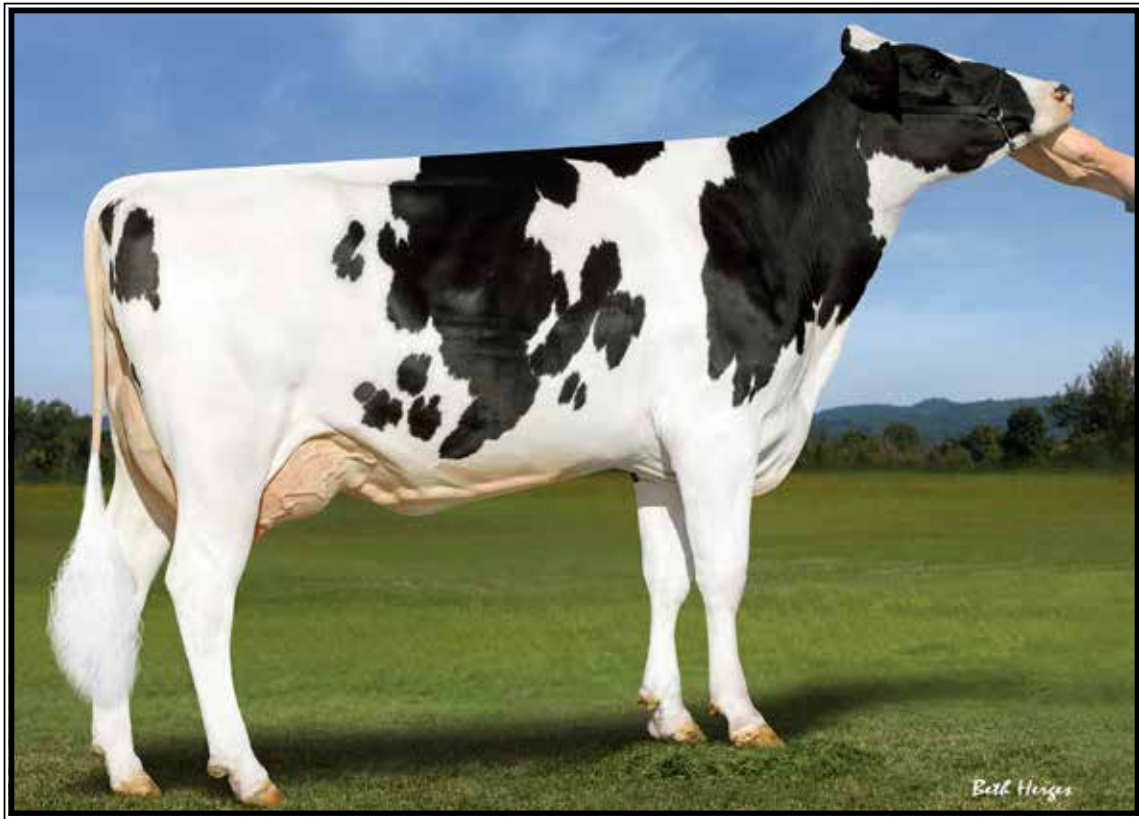

Pine-Tree 7019 Medl 7883-ET

2-00 365 23780 4.8 1153 3.5 828

(Dam of Lot 5)

LOT 5

Pine-Tree 7883 Hero 5644-ET

3215069818 99%RHA-I
 Born 3/23/20 8/21 PTA +2958GTPI
 +865M +.27% +111F +.08% +49P
 +975NMS +5.0PL -.4DPR 2.73SCS
 +1.49T +1.20UDC +.59FLC
 +257FE -.4FI 1.5%SCE +989CMS
 A2/A2 AB

Bred 9/2/21 to
 11HO15037 Peak AltaPlinko

Donor Dam

Pine-Tree Dairy

8586 Benner Rd
 Marshallville, OH 446456
 330-466-8916

Pine-Tree-Heroic-ET

3142332589 8/21 PTA +2887GTPI
 +689M +.36% +131F +.06% +39P
 +979NMS +3.8PL -2.1DPR 2.79SCS
 +1.15T +1.43UDC +.06FLC 81%R
 Achiever X GP-83 Modesty

Pine-Tree 7019 Medl 7883-ET

3145982829 8/21 PTA +2824GTPI
 +705M +70F +47P +845NMS +6.4PL
 +1.1DPR +.86T +.64UDC +.74FLC
 2-00 365 23780 4.8 1152 3.5 828
 Sire: ABS Medley-ET
 (Pictured above)

*Dam of: 29HO19728 Gardner
 8/21 PTA +3049G +1082NMS

2nd Dam:
 Pine-Tree 9882 Prof 7019-ET
 VG-86 VVG+
 2-04 365 39172 4.2 1607 3.5 1386

3rd Dam:
 OCD Supersire 9882-ET
 VG-86 VV+V DOM
 2-01 365 31870 4.1 1310 3.4 1083
 *Multiple active AI sons
 *Sold for \$270,000 in World Classic 2016

4th Dam:
 OCD Robust Shimmer-ET
 EX-90 EEVVE DOM
 2-03 365 34350 3.5 1200 3.2 1086

5th Dam:
 Ammon-Peachey Shana-ET
 VG-87-CAN as 2yr-old DOM
 2-02 365 34191 4.8 1653 3.4 1164
 FULL sister: Ammon-Peachey Shauna EX-92
 -dam of Supersire, Headliner, etc.

6th Dam: Pine-Tree Martha Sheen-ET
 VG-86 VV+V DOM
 1-11 365 31210 4.2 1305 3.1 968

7th Dam: Pine-Tree Missy Martha-ET
 VG-86 VVV+V DOM
 2-02 365 34730 3.6 1266 3.1 1070

8th Dam: Wesswood-HC Rudy Missy-ET
 EX-92,3E EEEEE GMD-DOM
 4-11 365 40880 4.1 1665 3.4 1385
 Lifetime 119610 4.1 4885 3.4 4031
 *Global Cow of the Year 2014

9th Dam: Wesswood Elton Mimi
 EX-90 EEEEE GMD-DOM
 3-05 365 35380 3.3 1160 3.0 1054

10th Dam: Wesswood Mandingo Ivy
 VG-87 VEEVV
 6-05 365 36330 3.6 1305 2.8 1018
 Lifetime 144060 3.4 4933 2.9 4139

11th Dam: Wesswood Astro Matt Ester
 VG-87 VEVV GMD-DOM
 6-08 365 31860 3.5 1125 2.9 921
 Lifetime 140110 3.6 5029 3.0 4158

12th Dam: Wesswood Bell Claudette
 VG-87 GMD-DOM
 Lifetime 280980 3.6 9997 2.9 8092



Pine-Tree Era Achie 7593-ET GP-82 +UG++

1-10 365 35130 5.0 1758 3.1 1084

(2nd Dam of Lots 1 & 6)

**LOT 6
IVF Session**

**Buyer is purchasing rights to control the next IVF session(s). Buyer is guaranteed IVF sessions until a minimum of 8 #1 or #2 IVF embryos are produced. Embryo grades are determined at the time of transfer if fresh embryos or at time of freezing if freezing is requested by buyer. Buyer keeps all resulting embryos from these controlled IVF sessions. Buyer is responsible for all costs of the aspiration and mating sire decisions.*

Dam of IVF Session:

Pine-Tree 7593 Lega 8466-ET

3150675538 99%RHA-I
Born 9/11/19 8/21 PTA +2923GTPI
+1608M +.10% +90F +.03% +59P
+1122NMS +7.6PL -.7DPR 2.67SCS
+.13T +.94UDC +.16FLC
+278FE +.4FI 1.8%SCE +928CMS\$
A2/A2 BB
“fresh and dong well”
-Avg. 7+ trans. on last 4 IVF sessions

Pine-Tree Dairy

8586 Benner Rd
Marshallville, OH 446456
330-466-8916

Pine-Tree CW Legacy-ET

3142332589 8/21 PTA +2801GTPI
+584M +.16% +69F +.05% +32P
+910NMS +8.4PL +1.2DPR 2.59SCS
+.53T +1.41UDC -.01FLC 88%R
Frazzled X VG-86 Yoder

Pine-Tree Era Achie 7593-ET

3-00 GP-82 +VG++ 3139672589
8/21 PTA +2793GTPI +1245M
+108F +46P +1017NMS +5.2PL
1-10 365 35130 5.0 1758 3.1 1084
3-06 104 14269 4.8 681 3.2 460 RIP
Sire: ABS Achiever-ET
***60 offspring over +1000NMS**
***Dam of 29H19580 Pine-Tree Tennessee**
8/21 PTA +2976GTPI +\$1195NMS
Maternal sister:
Sandy-Valley Eternity-ET EX-92 DOM
2-01 365 33350 4.6 1518 3.5 1175
Former #1 GTPI Cow of the Breed

3rd Dam:

Sandy-Valley Morgan Era-ET
GP-83 +G+V+ GMD-DOM
2-02 365 34790 4.2 1450 3.6 1258

4th Dam:

Sandy-Valley RBS Emerald-ET
VG-88 EEVVV GMD
3-11 348 42010 4.2 1771 3.1 1316
4-11 332 36980 4.2 1570 3.3 1207
6-00 365 38240 4.2 1588 3.5 1339
Lifetime 184897 4.1 7552 3.2 5988

Maternal sister:

Sandy-Valley Robust Ruby-ET EX-90
***Dam of 'Rubicon' +2788G**

5th Dam:

Sandy-Valley Plane Sapphire
VG-87 VV+VV DOM
2-00 365 39130 3.3 1301 3.0 1175
***Dam of Sterling & Saloon**

6th Dam: Sandy-Valley Bolt Sheila-ET
EX-90 EEVEV

2-02 365 44790 3.6 1607 2.9 1294

7th Dam: Sandy-Valley Forbid Sully
VG-87, VG-MS GMD

2-03 365 35110 3.7 1310 3.1 1095

8th Dam: Orthoapple Marshall Alia-ET
VG-89, VG-MS GMD-DOM

2-04 365 36210 4.4 1605 3.2 1154

9th Dam: Regancrest-JB Tatum-ET
VG-87, VG-MS DOM

2-04 365 32682 3.6 1163 3.2 1059

10th Dam: Regancrest Tesk Della
EX-90 VEVEE GMD-DOM

5-11 365 35510 3.5 1234 3.2 1134

***Nom. Global Cow of the Year 2006**

***Dam of Die-Hard: 1.75M units sold!**

11th Dam: Snow-N Denises Dellia
EX-95, 2E GMD-DOM

7-06 365 35610 4.0 1431 2.9 1035

***Dam of Durham & Dundee**

12th Dam: Snow-N Dorys Denise
EX-90, 2E EX-MS GMD-DOM

5-09 365 33350 3.8 1256 3.1 1038



Cherry-Acres Jedi Lauri-ET VG-85 UU+GU

4-00 314 31140 3.5 1083 3.4 1049 RIP

(2nd Dam of Lot 7)

**LOT 7
IVF Session**

**Buyer is purchasing rights to control the next IVF session(s). Buyer is guaranteed IVF sessions until a minimum of 8 #1 or #2 IVF embryos are produced. Embryo grades are determined at the time of transfer if fresh embryos or at time of freezing if freezing is requested by buyer. Buyer keeps all resulting embryos from these controlled IVF sessions. Buyer is responsible for all costs of the aspiration and mating sire decisions.*

Dam of IVF Session:

Cherry-Acres Jang Loren-ET

3228724259 99%RHA-I
Born 3/7/21 8/21 PTA +2900GTPI
+1058M +.10% +71F +.06% +49P
+1046NMS\$ +8.0PL +.3DPR 2.62SCS
+.83T +1.71UDC +.18FLC
+234FE +1.1FI 2.2%SCE +1063CMS\$
A2/A2 AB

Hembury Farms, LLC

3119 Muncy Exchange Rd
Muncy, PA 17756
570-546-8135

Pen-Col Jangle-ET

3201118966 8/21 PTA +2816GTPI
+936M +.12% +70F +.03% +38P
+1026NMS\$ +8.0PL +1.8DPR 2.79SCS
+.19T +1.05UDC +.00FLC 79%R
Legacy X VG-86 Modesty

Cherrypencol Loretta-ET

3201118946 8/21 PTA +2824GTPI
+737M +64F +37P +917NMS\$ +6.9PL
+1.1DPR +1.00T +1.62UDC -.08FLC
Sire: S-S-I BG Frzld Riveting-ET

2nd Dam: (Pictured above)
Cherry-Acres Jedi Lauri-ET
VG-85 VV+GV
4-00 314 31140 3.5 1083 3.4 1049 RIP

3rd Dam:
Ms TCF Cherry-Acres Lori-ET
VG-87 VVVVV DOM
4-05 305 29550 4.0 1183 3.2 933
Lifetime 105880 4.4 4673 3.4 3650

4th Dam:
Tiger-Lily Uno Leah-ET
VG-87 +V+VV
4-03 358 31720 4.6 1448 3.3 1060
Lifetime 103410 4.4 4573 3.2 3340

5th Dam:
Tiger-Lily Planet Limbo
VG-85 +VG+V DOM
4-02 365 35750 3.7 1338 3.3 1193

6th Dam:
Tiger-Lily Bret Lonnie
GP-82.VG-MS
3-03 338 29440 4.2 1246 3.3 979

7th Dam:
Tiger-Lily Magna Lucy-ET GP-82
2-02 365 30070 3.7 1123 3.3 995

8th Dam:
B-Y-U Addison Leora-ET
VG-86 VE+GV GMD-DOM
3-11 365 37550 3.9 1458 3.4 1291
Lifetime 130140 3.7 4781 3.4 4403

9th Dam:
Glen-Toctin Win Loretta-ET
VG-85 +E+GV GMD-DOM
2-01 305 29380 3.4 1002 3.2 946

10th Dam:
Unicorn Celcius Lei-ET
VG-86 VVEVV GMD-DOM
2-00 365 27840 4.5 1240 3.6 1001

11th Dam: Unicorn Blackstar Lilly
VG-87 EEV+V GMD-DOM
2-00 305 24910 4.0 1001 3.3 819

12th Dam thru 14th Dams all VG or EX



**Stunning Corvette Google-ET
EX-93 EEEEE**

**Res. All-American 4yr-old 2019
(2nd Dam of Lot 8)*



**BC-Lund-View DB Gidgit
UG-86 UUUUU**
(Dam of Lot 8)

LOT 8 #89847

Ms-Lund-View Hncock Glimmer

3203289847 99%RHA-I
Born 3/4/21

Bill Lund

1199 Prairie Drive
Norwalk, OH 44857
419-706-6393

***Potential 7th generation EX**

Siemers Doc Hancock

3144882821 8/21 PTA +2723GTPI
+1201M +.04% +59F +.02% +43P
+512NM\$ +1.4PL -1.9DPR 2.98SCS
+3.66T +3.10UDC +1.63FLC 81%R
King Doc X VG-85 Monterey

BC-Lund-View DB Gidgit

2-05 VG-86 VVVVV 3203289830
Sire: Mr D Apple Diamondback*RC
(Pictured above)
**2nd at OH State Fair*

2nd Dam: (Pictured above)
Stunning Corvette Google-ET
EX-93 EEEEE
4-02 305 28210 3.7 1041 3.4 961
5-05 299 24320 4.4 1074 3.6 886
**Res. All-American 4yr-old 2019
2nd 4yr-old WDE 2019

3rd Dam:
Savage-Leigh Golden Girl-ET
EX-92,2E EEVVE
5-07 365 43750 3.6 1591 3.2 1415
Lifetime 130110 4.0 5231 3.5 4496
**Res. All-Am Milking Yrlng 2014
2nd Milking Yearling WDE 2014

4th Dam: Savage-Leigh Leona-ET
EX-96,2E EEEEE GMD
5-05 365 42050 4.3 1796 3.4 1422
7-01 365 37060 4.5 1679 3.1 1160
Lifetime 219870 4.2 9160 3.3 1102
**Nom. All-Am 125,000 lb Cow 2013 & 2014
*Res. All-Am 125,000 lb Cow 2012
*Nom. All-Am & All-Can 5yr-old 2010
HHM All-American Jr 2yr-old 2007

5th Dam: Savage-Leigh Licorice-ET
EX-92 EEVVE GMD-DOM
4-02 365 51220 4.3 2179 3.1 1596
*1st MD Milk & 2nd MD fat
Lifetime 113740 4.4 4968 3.2 3643
**HM All-American 5yr-old 2006*

6th Dam: Savage-Leigh Bellwood Linda
EX-92,2E EEEEE GMD-DOM
2-10 365 40240 5.8 2349 3.6 1434
***2nd Nat Fat**
Lifetime 126760 5.2 6576 3.4 4317
**Nom. Global Cow of the Year 2005
Nom. All-American Jr 3yr-old 1999

7th Dam: Savage-Leigh Star Linda-ET
VG-87, EX-MS GMD
2-02 365 30980 4.0 1236 3.1 952

8th Dam: Savage-Leigh Glenview Linda
EX-90 GMD
6-08 365 41820 4.6 1936 3.0 1247
Lifetime 150300 4.4 6636 3.2 4813



Ms Vision-Gen Snchz Rena-ET EX-93,2E EEVVE

3-03 320 25120 3.8 953 3.2 807

(3rd Dam of Lot 9)

LOT 9

Heifer calf

3240385436- pending

Born 8/5/21

*Potential 19th generation EX

Velvet-View Farm
c/o Logan & Wyatt Schlauch
12809 Township Road 503
Big Prairie, OH 44611
330-231-2111

Sandy-Valley J Pharo-ET
3014562176 8/21 PTA +2484GTPI
+783M +28F +31P +3.2PL 2.62CS
+2.19T +2.17UDC -.26FLC 98%R
Jedi X EX-93 Balisto

Velvet-View Kingboy Ryder
2-07 VG-87 VVVVV 3202491551
2-01 278 19940 4.2 829 3.5 695
Sire: Monringview McC Kingboy-ET

11th Dam:
Pinehurst Sweet Delight EX-91,3E
8-00 365 28460 4.2 1194F
12th Dam:
Pinehurst Rapture EX-96,4E GMD
8-00 365 30368 4.2 1290F
13th Dam:
Pinehurst Fragrance EX-90,2E
4-08 365 34490 3.6 1234
14th Dam: EX-90
15th Dam: EX-90,2E
16th Dam: EX
17th Dam: Arlite Posch EX-92 GMD
18th Dam:
Audrey Posch EX-93 GMD

2nd Dam:
Watertown G W Atwood 1053
EX-90,2E EEVVE
2-00 283 20220 3.9 779 3.2 649
2-11 347 23330 3.9 913 3.2 748
4-00 310 23410 3.9 903 3.3 773
5-01 365 24780 3.5 862 3.4 842
6-03 365 27640 3.7 1029 3.1 870
Lifetime 125150 3.8 4742 3.2 4060

3rd Dam: (Pictured above)
Ms Vision-Gen Snchz Rena-ET
EX-93,2E EEVVE
3-03 320 25120 3.8 953 3.2 807
Lifetime 109960 3.5 3874 3.2 3563

4th Dam:
Astrahoe Rbrt Dplx Rayna-ET
EX-91 EVVVE 94-M
3-08 365 30236 3.9 1175 3.6 1077

5th Dam:
Astrahoe Storm Roberta
EX-93,2E EEEVE
6-02 365 41400 3.1 1296 3.0 1256
Lifetime 106720 3.4 3623 3.2 3423

6th Dam:
Astrahoe P Rosa Riatta-ET
EX-91 EEVVE
3-08 365 34190 3.7 1270 3.0 1017

7th Dam:
Pinehurst Royal Rosa-ET
EX-91,2E EEEEE
3-10 365 41400 3.3 1358 3.0 1223
Lifetime 115400 3.5 4073 3.1 3593

8th Dam:
Pinehurst Roulade EX-92,2E EEEEE
5-00 365 35130 3.6 1271 3.2 1115

9th Dam:
Pinehurst Sweet Cleo EX-90 EEVEV
6-00 365 40380 4.4 1776 3.2 1305
Lifetime 191570 3.9 7392 3.3 6238

10th Dam:
Pinehurst Sweet Freedom EX-90
5-07 330 34520 4.3 1500 3.1 1084



Miss Disaronno-RED EX-94,2E EEEEE

7-01 305 31430 4.4 1368 3.2 1017

(Dam of Lot 10)

LOT 10 Embryos

*Selling 5-#1 IVF female embryos

*Buyers choice of the 3 sires below.

Mr Blondin Warrior-RED-ET

3139655530 8/21 PTA +2043GTPI
+3.47T +2.21UDC +1.64FLC 80%R
Avalanche X Doorman

OR

Lindenright Moovin-ET*RC

12873743C 8/21 PTA +2104GTPI
+3.68T +2.99UDC +2.32FLC 81%R
Avalanche X VG-87 Bradnick

OR

Cycle McGucci Jordy-RED

3131666411 8/21 PTA +1719GTPI
+2.88T +2.16UDC +3.00FLC 98%R
McGucci X EX-90 Gold Chip

Million-Heir Holsteins

c/o Randy Schaeffer

11005 Huron Avery Rd

Milan, OH 44846

419-499-2120

Donor Dam of Lot 10 embryos:

Miss Disaronno-RED

7-03 EX-94,2E EEEEE 141359229

7-01 305 31430 4.4 1368 3.2 1017

Sire: Fradon Redliner-RED-ET

(Pictured above)

2nd Dam:

KY-Blue Frisbee*RC

EX-90 VEEVE

3-06 365 32840 4.6 1504 3.3 1100

4-09 305 25560 4.9 1255 3.4 859

3rd Dam:

Victory-View S Storm Fee-ET

VG-85 VV+GV

2-05 320 21350 4.0 849 3.2 673

4th Dam:

Victory-View Sultan Fayble*RC

EX-92,2E EEEEE

5-07 305 21560 5.2 1124 3.4 738

5th Dam:

Masstock Mandalay Fayble*RC

VG-87 VVV+E

7-09 365 28680 3.5 1017 3.0 862

Lifetime 105080 3.7 3905 3.2 3324

6th Dam:

Dreamstreet Odyssey Fayble

VG-88 VVEE

2-01 305 20610 4.2 865 3.3 674

7th Dam:

Dreamstreet Astronaut Fable

EX-90 VEEE DOM

5-04 350 24130 3.9 949 3.3 792

Lifetime 107590 3.9 4171 3.3 3518

8th Dam:

C Agro Acres F M Fabiola EX-90 VEEE

9th Dam:

C Agro Fabulous R-ET EX-90 EVEV

10th Dam:

C Agro Acres Fabulous Patsy

EX-90,2E VVEE

11th Dam:

Agro Acres Reflect Patsy-TW EX-CAN

12th Dam:

Agro Acres Marquis Patsy EX-CAN

9-01 361 27812 4.0 1117

Lifetime 170071 4.0 6830

13th Dam:

Sheffield Climax Pansy EX-CAN

