

WORLD CLASSIC

2021

**THE
INTERNATIONAL
MARKETPLACE**



October 1, 2021

Madison, Wisconsin



Friday Evening 7 PM
October 1, 2021

in the Coliseum at the

World Dairy Expo

Alliant Energy Center • Madison, Wisconsin, USA

World Dairy Expo Office: 608.224.6455



Auctioneer

Tom Morris.....Amery, WItom@tomorrisltd.com.....320.267.8795

Announcements

Roger TurnerSun Prairie, WIroger@jetstreamgenetics.com.....608.770.0012

Sales Force

Scott CulbertsonPine Island, MN.....scott.culbertson@urus.org507.923.1881

Scott Courtney.....Ridgeway, IA.....courtneysalesllc@gmail.com563.380.1318

Rick VerBeek.....Tunkhannock, PArverbeek@genelite.net.....614.580.8662

Brian CarscaddenGuelph, ON.....bcarscadden@blondinsires.com416.990.8018

David Crack, JrRichmond, QCdavidcrack@bell.net819.352.1670

Leadsman

Jade KruschkeNew Richmond, WI....jadejensen54@yahoo.com.....715.977.2579

Brooke Courtney.....Ridgeway, IA.....blc@iastate.edu.....563.387.7636

Sale Clerk

Sandy Morris.....Amery, WIsandy@tomorrisltd.com715.410.0919

Barn Superintendent

Jason DanhofWaukon, IA.....jasondanhof@hotmail.com.....715.305.0522

Sale Veterinarian

Dr. Mike MiesenWhitewater, WI608.732.4707

Sale Management

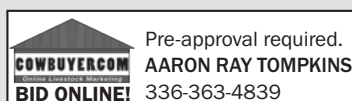

329 Keller Ave S
 PO Box 6400
 Amery, WI 54001



715-268-2629 • -6239 fax
 sales@tomorrisltd.com
 www.tomorrisltd.com



For Your Information



Cattle Housing...

The World Classic 2021 cattle will be housed throughout the week in Pavilion 1. Your inspection is welcomed.

Cattle Release...

The sale management will assist you with trucking arrangements for your purchases. Please inform the clerks at the time of settlement if you desire assistance. After satisfactory settlement has been made, the animals will be released any time after the sale; proper loadout protocol is required and can be obtained by contacting Sandy Morris at 715-410-0919. All animals must be removed from the World Dairy Expo grounds by noon on Sunday, October 3, 2021.

Absentee Bidding...

If you are unable to attend the World Classic, feel free to contact the sale management or any member of the sales force. They will be happy to assist and represent you at the sale. Also, sale will be broadcast live via www.cowbuyer.com with real-time bidding to pre-approved buyers. See further Cowbuyer information in back of catalog.

Mortality Insurance...

Full mortality coverage for your World Classic purchases is available through the Paula Bovre Livestock Insurance Agency. An insurance form is printed in the back of the catalog with further information.

Terms, Live Animals...

The live animals, whether physically on the World Dairy Expo grounds or selling in absentia, will be subject to the terms and conditions listed in the back of the catalog. The terms are payment in full sale day, unless prior written arrangements have been made with the consignor and/or sale management. **Any animal selling in absentia** is guaranteed to be in good health and condition at time of sale, and is guaranteed to pass all necessary health tests to enter the state to which she is going. These tests will be performed at the seller's expense. Buyer should contact seller ASAP to arrange health testing and shipping. Any animal sold in absentia under 4 months of age may be housed at the seller's facility at no extra charge to buyer until 4 months of age, at buyer's request.

Terms, IVF Sessions...

Buyer of each IVF Lot is purchasing rights to control the next IVF sessions until a minimum of 8 #1 or #2 IVF embryos are produced. Embryo grades are determined at the time of transfer if fresh embryos, or at time of freezing if freezing is requested by buyer. Buyer keeps all resulting embryos from these controlled IVF sessions. Buyer is responsible for all costs of the aspirations and mating sire decisions. Sessions offered in the World Classic must be performed by a certified IVF facility or practitioner that is agreeable to both seller and buyer. If after 4 IVF sessions the guarantee has not been fulfilled, the seller will remit to the buyer a refund on pro-rated price based on original sale price of 8 #1 or #2 embryos to be transferred or frozen if requested by the buyer. Example: Sale price of \$40,000 on an IVF session would equal \$5,000 (or sale price divided by 8) refund per embryo not produced in event all embryos are not produced. IVF flush histories available upon request.



Join the Crowd Friday Night...



WELCOME to the World Classic 2021! What a whirlwind of events since our last sale in 2019, but here we are again, stronger than ever! The worldwide farming community has always persevered throughout time and knows the word “struggle” to the fullest. Our generations farming today stay positive and upbeat and, even though the pandemic has made an impact, our passion to feed the world and move dairy forward is what makes us unique. We can persevere through anything and this passion brings us all together tonight on a world stage!

The 32nd edition of this sale series may be our best yet! We are offering the highest GTPI female to ever sell at public auction, a world-class, breed-leading male, and our first Jersey selections to impact the breed! Our type lots are second to none, offering females from so many deep-pedigreed class winners from right here on the colored shavings! So, whatever your breeding goals are, we have you covered!

We pride ourselves with a sales force known worldwide, who can advise and answer any questions you have, so feel free to reach out to any sales force member. Our attention to detail is second to none, with our goal to always have satisfied buyers and sellers! Research, scrutinize and invest in simply the best that North America has to offer because, as always, there's only one World Classic!

Tom & Sandy Morris



*...as we proudly present
a limited offering of the world's most sought-after Holstein & Jersey genetics.*

Bianca. . Doc x Sid Blexy, She's the One!



**MS SID BLEXY EX-92 3Y
DAM OF LOT 1T**

**WORLD CLASSIC
2021**

THE
**INTERNATIONAL
MARKETPLACE**



**MISTY MEADOW DAIRY
DAVE & RITA HOGAN
2614 1ST ST
TILLAMOOK, OR 97141
503-842-4230
503-812-8990 MATT HOGAN**

lot **1T**

MS SID BLEXY'S KDOC BIANCA

Born 6/22/2021 • 840003205758007
99%RHA-I

SID BLEXY!

- HM All-American Jr 3 Yr Old 2020
- 3rd Jr 3 Yr Old North American Open Show 2020
- Int & HM Grand Champion WI Champ Show 2020
- 1st Jr 3 Yr Old WI Championship Show 2020
- 2nd Jr 2 Yr Old North-East Fall National 2019

WOODCREST KING DOC

840003132417775 EX-90 GM TR TP TC TY TV TL TD
PTA +1615M +72F +56P 99%R 8/2021
PTA +1.8PL 3.07SCS -1.5DPR 2.3%DCE
PTA +3.54T +2.42UDC +2.17FLC 99%R 8/2021
GTPI +2814G

MS SID BLEXY-ET

840003140986188 EX-92 EEEE 3-06
2-03 2x 313 23380 3.9 903 3.6 838
4-03 2x 46 5604 5.1 285 3.2 182 Inc
• Entered International Holstein Show 2021

MORNINGVIEW MCC KINGBOY

TR TP TC TY TV TL TD GTPI +2341G

WCD-ZBW MACK DADDY

VG-88
3-01 3x 365 39560 3.3 1303 3.2 1280

PINE-TREE SID

TR TP TY TL TD
-815M -19F -22P
+1.52T +.99UDC -.83FLC GTPI +1535G

ROSIIERS BLEXY GOLDWYN-ET

CAN 106117534 TL TD 3E-97 EEEEE
8-10 2x 365 47660 3.9 1856 3.2 1532
5-05 2x 365 37640 4.5 1676 3.4 1266
Lifetime to date: 216,970 Milk 4.2F 3.3P
• Supreme Champion World Dairy Expo 2017
• All-American Aged & All-Canadian Mature Cow 2017

3rd through 7th dams

ROSIIERS BEYONCE DUNDEE EX-90 2*

3-09 2x 365 27853 4.2 1160 3.4 941

ROSIIERS BURKA TRIUMPHANT EX-90 CAN 7*

6-08 2x 365 29681 4.7 1409 3.3 994

Life: 4 lact 127082 4.8 6116 3.5 4484

ROSIIERS BURDY VISION VG-87 3Y CAN 9*

6-07 2x 365 26718 4.9 1310 3.4 910

Life: 6 lact 141145 4.1 6938 3.4 4846

ROSIIERS BRANDA PRELUDE VG-88 CAN 2*

10-1 2x 365 24980 4.5 1133 3.3 825

Life: 8 lact 174997 4.2 7399 3.3 5772

ROSIIERS BERNET PERSISTENT EX-4E CAN 12*

10-6 2x 305 25743 3.3 855 3.1 805

Life: 9 lact 220367 3.4 7458 2.8 6239

Blizzard. . Blexy's Crushtime Winter Calf!



ROSIIERS BLEXY GOLDWYN 3E-97
DAM OF LOT 2T

WORLD CLASSIC
2021

THE
INTERNATIONAL
MARKETPLACE



BUDJON FARMS & PETER VAIL
N9995 S00 RD
LOMIRA, WI 53048-9712
920-960-0350 TOM CULL
tom@budjon.com
920-960-1484 KELLI CULL
518-755-0307 PETER VAIL
36pv@carolina-eastern.com

lot **2T**

BLEXY'S CRUSHTIME BLIZZARD-ET

Born 12/02/2020 • 840003205758158
99%RHA-I

BLEXY!

- All-American Aged Cow 2017
- All-Canadian Mature Cow 2017
- Supreme Champion World Dairy Expo 2017
- Grand Champion International Holstein Show 2017
- 1st Mature Cow Royal Winter Fair 2017
- Grand Champion WI Championship Show 2017
- Grand Champion NY Int'l Spring Show 2016
- Grand Champion WI Championship Show 2016
- Nominated All-American 5 Yr Old 2016
- 2nd 4 Yr Old Northeast Fall National 2015
- 2nd Sr 2 Yr Old Eastern Fall National 2013
- 6th Sr 2 Yr Old International Holstein Show 2013

COL DG CRUSHTIME

DEU 539782028 TC TY TV TL TD
PTA -29M -26F +7P 82%R 8/2021
PTA -1.1PL 2.94SCS -2.0DPR 3.2%DCE
PTA +3.16T +2.36UDC +1.23FLC 81%R 8/2021
GTPI +2023G

ROSIIERS BLEXY GOLDWYN-ET

CAN 106117534 TL TD 3E-97 EEEEE
8-10 2x 365 47660 3.9 1856 3.2 1532
5-05 2x 365 37640 4.5 1676 3.4 1266
6-06 2x 365 41730 3.9 1626 3.2 1371
4-05 2x 325 35454 4.3 1507 3.0 1048
Lifetime to date: 216,970 Milk 4.2F 3.3P

MAVERICK CRUSH

TC TY TV TL TD GTPI +2030G

OH-RIVER-SYC MOGAL BRYLAN

VG-87 VVVVV
2-07 3x 300 29990 3.4 1029 3.0 897

BRAEDALE GOLDWYN

GP-84 GM CD TY TV TL
-712M -7F -12P
+1.04T +.61UDC +.78FLC GTPI +1854G

ROSIIERS BEYONCE DUNDEE-ET

CAN 102758779 EX-90 2*
3-09 2x 365 27853 4.2 1160 3.4 941
5-01 2x 365 26204 3.8 983 3.3 853
2-03 2x 365 21936 4.6 1008 3.3 714

3rd through 6th dams

ROSIIERS BURKA TRIUMPHANT EX-90 CAN 7*

6-08 2x 365 29681 4.7 1409 3.3 994
Life: 4 lact 127082 4.8 6116 3.5 4484

ROSIIERS BURDY VISION VG-87 3Y CAN 9*

6-07 2x 365 26718 4.9 1310 3.4 910
Life: 6 lact 141145 4.1 6938 3.4 4846

ROSIIERS BRANDA PRELUDE VG-88 CAN 2*

10-1 2x 365 24980 4.5 1133 3.3 825
Life: 8 lact 174997 4.2 7399 3.3 5772

ROSIIERS BERNET PERSISTENT EX-4E CAN 12*

10-6 2x 305 25743 3.3 855 3.1 805
Life: 9 lact 220367 3.4 7458 2.8 6239

Bahama. . Budweiser's Sidekick!



BLEXYS CRUSH BUDWEISER VG-88 2Y
DAM OF LOT 3T

WORLD CLASSIC
2021

THE
INTERNATIONAL
MARKETPLACE



JOHN CUNNINGHAM & ROSS RISNER
PO BOX 750879
PETALUMA, CA 94975-0879
707-974-8700 JOHN CUNNINGHAM
920-591-0003 ROSS RISNER

lot **3T**

BUDWEISERS SDKCK BAHAMA-ET

Born 12/10/2020 • 840003205758157
99%RHA-I
GTPI +2016G
+2.56T +1.61UDC +.75FLC 80%R 8/2021
GLPI +2878 Conf +15

BUDWEISER!

- All-American Winter Yrlg 2020
- 1st Winter Yrlg & Jr Champion NA Open Holstein 2020
- 1st Winter Yrlg & Res Jr Champion WI Championship 2020
- Unanimous All-American Winter Calf 2019
- 1st Fall Calf & Res Jr Champ International Holstein 2019
- Reserve Jr Champion WI Championship Show 2019

BROOKLYN! (Bahama's Denver Sister)

- 1st Winter Calf & Jr Champion WI Champ Show 2021

WALNUTLAWN SIDEKICK

CAN 12508113 TR TY TV TL TD
PTA -990M +13F -8P 96%R 8/2021
PTA +.0PL 2.75SCS -.8DPR 2.3%DCE
PTA +2.98T +2.53UDC +.98FLC 93%R 8/2021
GTPI +2239G

BLEXYS CRUSH BUDWEISER-ET

840003143525495 VG-88 EEEV 2-05
2-01 2x 187 14824 3.2 468 2.8 414 Inc
• Due to calve in March 2022

WILLSBRO ABBOTT

TR CD TP TY TV TL TD GTPI +2429G

WALNUTLAWN MCCUTCHEN SUMMER

2E-95 EEEEE
7-02 2x 365 37010 4.7 1735 3.5 1285

MAVERICK CRUSH

TC TY TV TL TD GTPI +2030G
-898M -52F -15P
+2.51T +1.51UDC +1.36FLC GTPI +2030G

ROSIIERS BLEXY GOLDWYN-ET

CAN 106117534 TL TD 3E-97 EEEEE
8-10 2x 365 47660 3.9 1856 3.2 1532
5-05 2x 365 37640 4.5 1676 3.4 1266
Lifetime to date: 216,970 Milk 4.2F 3.3P
• Supreme Champion World Dairy Expo 2017
• All-American Aged & All-Canadian Mature Cow 2017

3rd through 7th dams

ROSIIERS BEYONCE DUNDEE EX-90 CAN 2*

3-09 2x 365 27853 4.2 1160 3.4 941

ROSIIERS BURKA TRIUMPHANT EX-90 CAN 7*

6-08 2x 365 29681 4.7 1409 3.3 994

Life: 4 lact 127082 4.8 6116 3.5 4484

ROSIIERS BURDY VISION VG-87 3Y CAN 9*

6-07 2x 365 26718 4.9 1310 3.4 910

Life: 6 lact 141145 4.1 6938 3.4 4846

ROSIIERS BRANDA PRELUDE VG-88 CAN 2*

10-1 2x 365 24980 4.5 1133 3.3 825

Life: 8 lact 174997 4.2 7399 3.3 5772

ROSIIERS BERNET PERSISTENT EX-4E CAN 12*

10-6 2x 305 25743 3.3 855 3.1 805

Life: 9 lact 220367 3.4 7458 2.8 6239

Eyes on You . . . She Looks Amazing!



LADYROSE CAUGHT YOUR EYE VG-89 2Y
DAM OF LOT 4T

WORLD CLASSIC
2021

THE
INTERNATIONAL
MARKETPLACE



lot **4T**

D2 SUMMERFEST EYES ON YOU-ET

Born 6/03/2021 • CAN 14131686

DYMMENTHOLM & EVOLUTION HOLSTEINS

468 FALLSVIEW RD
DUNDAS, ON CANADA L9H 5E2
905-308-1008 DAVID DYMENT
david@dymmentholmgenetics.com

GTPI + 2229G
+3.31T+2.60UDC +1.72FLC 78%R 8/2021
GLPI +2737 Conf +12

AVANT-GARDE-I KD SUMMERFEST

CAN13114881 TC TY TV TL
PTA +616M +22F +24P 82%R 8/2021
PTA +1.1PL 2.98SCS -2.1DPR 2.8%DCE
PTA +3.03T+2.29UDC +1.99FLC 80%R 8/2021
GTPI +2394G

LADYROSE CAUGHT YOUR EYE-ET

840003130101491 TR TC TL TD VG-89 VEEVE 2-03
2-1 2x 116 9691 3.9 378 2.9 285 Inc
• Entered International Holstein Show 2021

WOODCREST KING DOC

EX-90 GM TR TP TC TY TV TL TD GTPI +2814G

WALNUTLAWN MCCUTCHEN SUMMER

2E-95 CAN 9*
7-02 2x 305 32230 4.5 1462 3.4 1082

CROTEAU LESPERRON UNIX

EX-96 TR TP TY TV TL TD
+572M +27F +13P
+2.38T+2.42UDC +.10FLC GTPI +2371G

ROSEDALE ACHIEVERSLEGACY-ET

840003130798690 VG-89 VEEVE 2-01
1-09 2x 365 26380 5.1 1358 3.6 954
• All-American Milking Yrlg 2017
• 1st Milking Yrlg International Holstein Show 2017

3rd through 9th dams

ROSEDALE LEXINGTON 2E-95 EEEEE 2*

4-11 2x 365 42780 4.6 1973 3.0 1289
• All-American 5 Yr Old 2013
• Reserve All-American Jr 3 Yr Old 2011
• Reserve All-American Jr 2 Yr Old 2010

ROSEDALE LEXI VG-89 EEEVE

2-02 2x 365 26800 5.1 1356 2.9 787
• All-Wisconsin Jr 2 Yr Old 2006
• HM All-American Spring Yrlg 2005

ROSEDALE LEA-ANN RC 2E-93 GMD

4-08 3x 365 39370 3.4 1325 3.1 1202
Life: 1345 120420 3.6 4315 3.2 3795

STOOKEY ELM PARK BLACKROSE 3E-96 GMD DOM 7*

5-03 2x 365 42230 4.6 1939 3.4 1432
• All-Time All-American Jr 2 Yr & Jr 3 Yr Old Cow

NANDETTE TT SPECKLE-RED EX-93 DOM

4-08 2x 365 25290 4.7 1195
• All-American R&W 1981 & 1984

NANDETTE RILEY NANA-RED VG-87

NANDETTE BOOTMAKER GALE VG-89 VG-MS

Hivanna. . We Have Not Seen Better!



**S-S-I DOC HAVE NOT 8784 EX-92 EEEVE 3Y
DAM OF LOT 5T**

**WORLD CLASSIC
2021**

THE
**INTERNATIONAL
MARKETPLACE**



**MICHAEL & JULIE DUCKETT
DUCKETT HOLSTEINS
7285 COUNTY RD S
RUDOLPH, WI 54475-9537
715-459-6481 JULIE
715-459-6480 MIKE
duckettholsteins@gmail.com**

lot **5T**

DUCKETT LAMBDA HIVANNA

Born 05/04/2021 • 840003235342362

99%RHA-I TR TL TD

GTPI +2666G

+1541M +26F +47P 81%R 9/21

+2.87T +3.05UDC +1.43FLC 80%R 9/21

GLPI +3393 Conf +13

FARNEAR DELTA-LAMBDA-ET

840003125993715 100%RHA-NA GM TR TP TC TY TV TL TD

PTA +1060M +48F +42P 99%R 8/2021

PTA +4.3PL 2.75SCS -.7DPR 2.6%DCE

PTA +2.73T +2.98UDC +.82FLC 99%R 8/2021

GTPI +2758G

S-S-I DOC HAVE NOT 8784-ET

840003143722147 • EX-92 EEEVE 3-08

2-02 2x 365 29320 3.8 1127 3.4 1002

3-06 2x 118 14859 3.4 507 2.9 430 Inc

MR MOGUL DELTA 1427

GM TR TC TY TV TL TD GTPI +2884G

EDG LORETTE UNO 2198

2E-91 EX-MS

4-02 2X 330 31660 4.1 1289 3.6 1128

WOODCREST KING DOC

EX-90 GM TR TP TC TY TV TL TD

+1615M +72F +56P

+3.54T +2.42UDC +2.17FLC GTPI +2814G

FLY-HIGHER JEDI HAVENOT-ET

840003132362543 VG-86 VG-MS 2Y

3-05 3x 319 27979 3.1 858 3.4 902

3rd through 11th dams

COOKIECUTTER MASY HASHES VG-85 VG-MS

3-11 3x 365 39630 3.6 1436 3.1 1209

Life: 1393 121290 3.9 4762 3.2 3920

COOKIECUTTER MOM HALO VG-88 EX-MS DOM

2-00 3x 365 35280 5.2 1819 3.7 1304

COOKIECUTTER GLD HOLLER VG-88 EX-MS DOM

2-03 3x 365 40730 3.5 1410 3.1 1249

MS KNKS-RNSM CHAMP HALEY EX-90 EEVVE GMD DOM

3-11 2x 365 43690 3.7 1653 3.1 1357

REGANCREST-JDV HANNA EX-90 EEVVE

4-05 2x 365 45110 4.3 1922 3.2 1449

LONG-HAVEN RUDOLPH DEE 2E-90 EVVVE GMD DOM

5-04 2x 365 34650 3.8 1332 3.3 1154

Life: 2306 166900 4.3 7099 3.5 5884

REGANCREST ELTON DISRAEL VG-88 EX-MS GMD DOM

2-04 2x 365 33617 4.5 1499 3.5 1169

SNOW-N DENISES DELLIA 2E-95 EEEEE GMD DOM

7-06 2x 365 35610 4.0 1431 3.1 1103

Life: 2558 180240 3.9 7108 3.4 6065

• *Grand Champion Wisconsin Spring National 1991*

• *Global Cow of the Year 2005*

SNOW-N DORYS DENISE 2E-90 EX-MS GMD DOM

5-09 2x 365 33350 2.8 1256 3.1 1038

Life: 1604 114010 3.6 4153 3.2 3649

Debutante. . Diamondback from Dezi!



ERNEST-ANTHONY DEBUTANTE-ET
SELLS AS LOT 6T

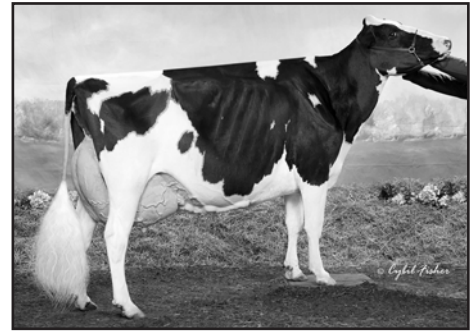

CACHE-VALLEY LHEROS 2331 (DEZI) 3E-96
DAM OF LOT 6T

WORLD CLASSIC
2021

THE
INTERNATIONAL
MARKETPLACE



MATTHEW IAGER
20608 MILL POINT RD
BOONSBORO, MD 21713-2146
301-331-2203 MATTHEW IAGER
meidvm@aol.com

lot **6T**

ERNEST-ANTHONY DEBUTANTE-ET

Born 3/04/2020 • 840003144909824
99%RHA-I • Donor Dam

Bred 6/15/21 to Woodcrest King Doc
(sexed semen) • pregnant and due 3/25/22

2 conv flushes ave 4 female #1s with sexed semen,
which were sold to Europe, Japan, New Zealand

VAL-BISSON DOORMAN-ET

EX-90 TR TP TY TV TL TD GTPI +2164G

MS DELICIOUS APPLE-RED-ET

2E-94 EEEEE
7-02 2x 365 46510 4.0 1844 3.3 1512

COMESTAR LHEROS

EX-97 TY TV TL
-974M -47F -26P
-14T -.76UDC -1.29FLC GTPI +1389G

CACHE-VALLEY W DEZI DUR-ET

USA 60713818 CV 2E-93 EEEEE
5-09 2x 365 33680 3.9 1314 3.4 1155
3-04 2x 365 31730 5.3 1668 3.6 1131
2-02 2x 365 29420 4.3 1263 3.7 1074
Life: 1818 125370 4.3 5349 3.5 4432

DEZI!

- Nom All-American 150,000# Cow 2018
- Grand Champion Northeast Spring Nat'l 2018
- Supreme Champion MD State Fair 2018
- Nom All-American 150,000# Cow 2017
- Supreme Champion MD State Fair 2017
- Unanimous All-American 5 Yr Old 2015
- Unanimous All-Canadian 5 Yr Old 2015
- 1st 5 Yr Old International Holstein Show 2015
- 1st 5 Yr Old Royal Winter Fair 2015
- 1st 5 Yr Old Le Supreme Laitier 2015
- Grand Champion PA All American Show 2015
- Supreme Champion MD State Fair 2015
- Unanimous All-Canadian 4 Yr Old 2014
- Reserve All-American 4 Yr Old 2014

MR D APPLE DIAMONDBACK

840003013721049 RC TP TY TV TL TD EX-93
PTA -395M -25F -1P 99%R 8/2021
PTA -.1PL 3.11SCS -2.7DPR 2.9%DCE
PTA +2.47T +1.93UDC +1.41FLC 99%R 8/2021
GTPI +1886G

CACHE-VALLEY LHEROS 2331-ET

USA 66959340 TR TL TD 3E-96 EEEEE(98)MS
7-06 2x 336 41600 5.2 2177 3.1 1269
8-06 2x 331 37350 3.8 1436 3.1 1170
5-09 2x 365 35950 4.0 1422 3.2 1165
Life: 1681 166820 4.1 6916 3.1 5226

3rd through 7th dams

WEST-WIND-ACRES LEAD DEZI 3E-95 EEEEE DOM

4-09 3x 365 44400 4.0 1785 3.4 1491
Life: 2711 251430 4.1 10391 3.4 8429

1st 125,000 lb Cow Western Spring Nat'l 2008

WEST-WIND-ACRES MARK DUMBO VG-85 VG-MS

6-08 3x 305 31060 3.9 1208 3.3 1018
Life: 1817 138200 3.9 5343 3.2 4416

SKY-RISE CALYPSO DOREEN

SKY-RISE ATARWARS DELIGHT VG-86

4-10 2x 365 26170 4.5 1175 3.4 886

JE-WAY APACHE DANIKA VG-87

5-04 2x 365 23960 4.4 1061 3.1 751

Loana. . Her Grandam's Namesake!



MD-WEST-VIEW MILIO LOANA-ET
SELLS LOT 7T



JACOBS LAUTHORITY LOANA 3E-97
GRANDAM OF LOT 7T

WORLD CLASSIC
2021

THE
INTERNATIONAL
MARKETPLACE



MATTHEW IAGER
20608 MILL POINT RD
BOONSBORO, MD 21713-2146
301-331-2203 MATTHEW IAGER
meidvm@aol.com

lot **7T**

MD-WEST-VIEW MILIO LOANA-ET

Born 6/10/2020 • 840003144909826
99%RHA-I TC TL TD • Donor Dam

Bred 7/28/21 to Woodcrest King Doc (sexed semen)
pregnant and due 5/01/22 at 1-11Y,
will be a Summer Jr 2Y in 2022.

1 conv flush, made 6 female #1s with sexed semen,
which were sold to Japan.

GTPI +2141G
+3.15T +1.94UDC +1.09FLC 77%R 8/2021

WILT EMILIO
TY TV TL GTPI +1979G
ECLIPSE OCTANE PRINCESS 13-ET

WALNUTLAWN SOLOMON
TR TP TY TV TL TD
-521M -15F -11P
+2.56T +1.62UDC +.30FLC GTPI +1949G

JACOBS LAUTHORITY LOANA-ET
CAN 107591037 3E-97 EEEEE
4-00 2x 366 30732 4.4 1338 3.3 1012
6-02 2x 320 29841 4.4 1252 3.4 1019
5-03 2x 283 25192 4.4 1105 3.4 847
Life: 5 lact 120821 4.4 5320 3.3 3990

LOANA!

- Grand Champion BC Spring Show 2019
- All-American Aged Cow 2018
- All-Canadian Mature Cow 2018
- Grand Champion International Holstein Show 2018
- Reserve Grand Champion Royal Winter Fair 2018
- 1st Mature Cow Royal Winter Fair 2018
- 1st Mature Cow Le Supreme Laitier 2018
- Reserve All-Canadian 5 Yr Old 2017
- 2nd 5 Yr Old Royal Winter Fair 2017
- Grand Champion Le Supreme Laitier 2017
- 1st 5 Yr Old Expo Printemps 2017

ECLIPSE MILIO

AUS H02024975 TC TY TV TL TD
PTA -394M +29F -14P 80%R 8/2021
PTA -2.7PL 2.89SCS -3.1DPR 2.9%DCE
PTA +4.22T +2.73UDC +1.65FLC 79%R 8/2021
GTPI +2117G

JACOBS SOLOMON LOAN-ET

CAN 110481515
2-08 2x 43 3867 4.1 159 3.4 130

3rd through 5th dams

JACOBS OUTSIDE LINSEY 4E-92 CAN 6*

7-03 2x 365 33933 4.7 1612 3.3 1118
Life: 6 lact 184205 4.8 8849 3.5 6451

LITTLE RIVER ASTRO LINSEY EX-4E CAN 3*

11-08 2x 325 32822 4.0 1299 3.1 1021
Life: 9 lact 255672 3.8 9744 3.2 8186

LITTLE RIVER MAJESTY LENA VG-86 CAN

7-06 2x 353 23669 3.9 928 3.2 761
Life: 7 lact 123215 3.9 4852 3.2 3942

Jean-A. . Doorman Clone of Jean!

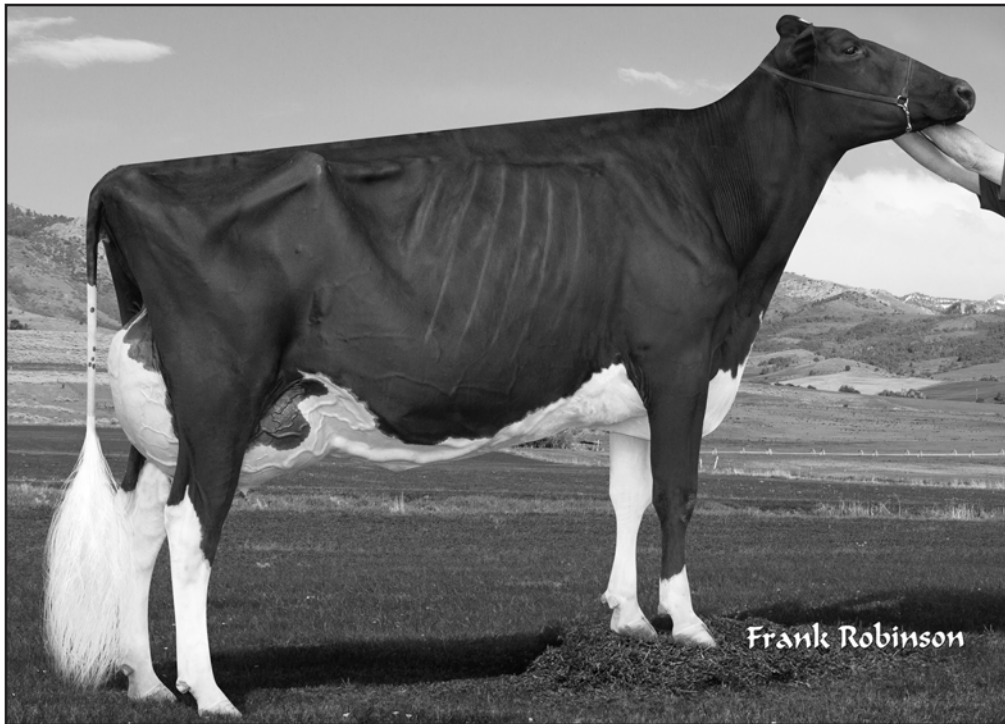

**RUANN DOORMAN JEAN-55162 EX-95 EEVEE
CLONE DONOR OF LOT 8T**

WORLD CLASSIC
2021

THE
INTERNATIONAL
MARKETPLACE



RUANN GENETICS
STEPHEN & PATRICK MADDOX
7285 W DAVIS AVE
RIVERDALE, CA 93656-9735
559-977-1889 STEVE
559-960-5469 PAT
ruannpat@gmail.com

lot **8T**

RUANN DOORMAN JEAN-A-ETN

Born 12/12/2020 • 840003214742069
99%RHA-I
CTPI +2127G
PTA +3.25T +1.72UDC +1.24FLC 84%R 8/2021

CLONE DONOR:

RUANN DOORMAN JEAN-55162-ET EX-95 EEVEE 5Y
840003130274541
3-06 2x 365 38840 3.5 1348 3.6 1415
• Grand Champion Western Spring National 2021
• Grand Champion California State Show 2021
• HM All-American Sr 3 Yr Old 2019
• 3rd Sr 3 Yr Old International Holstein Show 2019
• 1st Sr 3Y, Int & Grand Champion Western Fall Nat'l 2019
• Supreme Champion Oregon State Fair 2019
• Nom All-American Sr 2Y 2018 & Fall Yrlg 2017
• 1st Sr 2 Yr Old & Int Champion Western Fall Nat'l 2018
• 1st Sr 2Y, Int & Res Grand Western Spring Nat'l 2018
• 2nd Fall Yrlg International Holstein Show 2017
• Dam of 16 offspring over +3.0 Type
• Entered International Holstein Show 2021

VAL-BISSON DOORMAN

CAN 107281711 TR TP TY TV TL TD EX-90
PTA -474M +13F +9P 99%R 8/2021
PTA +2.2PL 2.65SCS -2.3DPR 2.7%DCE
PTA +2.45T +1.59UDC +.69FLC 99%R 8/2021
GTPI +2164G

RUANN SIDNEY JEAN-85880-ET

66610106 CV TY TL TD EX-90 EEEVV 4Y
4-08 3x 365 39510 4.1 1617 3.7 1473
3-04 3x 327 31980 4.1 1312 3.4 1085
• 13 EX offspring to date

DE-SU 521 BOOKEM

EX-90 GM TR TP TY TV TL TD GTPI +2261G

VAL-BISSON SHOTTLE IMELDA

EX-94 EEEEE
4-03 2x 365 40505 3.8 1550 3.6 1455

STANTONS SIDNEY

EX-93 CAN TV
-125M -36F +9P
-.04T -.84UDC -1.20FLC GTPI +1597G

RUANN JORDAN JEAN-30162

61216199 2E-94 EEEEE
3-00 3x 365 39600 3.6 1411 3.3 1298
4-08 3x 365 38270 3.6 1396 3.2 1223
5-11 3x 346 33940 3.7 1257 3.2 1098
1-11 3x 365 27490 3.4 946 3.2 871
Life: 1633 153620 3.6 5534 3.3 5007

3rd through 8th dams

RUANN DURHAM JEAN-10121 VG-88 VG-MS

2-00 365 27500 3.6 997 3.3 907

RUANN EL TORO JILL-22697 VG-88 VEEVV

3-07 365 28130 4.5 1273 3.5 995

NUNESDALE-M VALIANT JEAN EX-90 EEVEE

NUNESDALE ELEVATION JENNY 2E-90 EEEV GMD

HM All-American Produce of Dam 1984

NUNESDALE ORIGINAL JEANNIE 4E-95 EEEE

Life: 169540 4.1 6997

NUNESDALE NOBLE JEAN VG-87 VG-MS

Lacy. . A Crushabull Lilly!



RACH-LEN DUNDEE LILLY 2E-96
DAM OF LOT 9T

WORLD CLASSIC
2021

THE
INTERNATIONAL
MARKETPLACE



**EATON, CATES, GLAMOURVIEW,
MORRILL & ZEH**
3039 BREMER RD
MARIETTA, NY 13110-3291
315-857-8303 AARON EATON
aaroneaton56@gmail.com

lot **9T**

MS CRUSHBUL LACY-ET

Born 6/04/2021 • 840003217579801
99%RHA-I

LILLY!

- 1st Aged Cow, Res Sr & HM Grand NY Holstein Show 2021
- Reserve All-American 5 Yr Old 2020
- Supreme Champion MD State Fair 2020
- 2nd 5 Yr Old NO Open Holstein Show 2020
- 4th 4 Yr Old International Holstein Show 2019
- Grand Champion NY State Fair 2019

OH-RIVER-SYC CRUSHABULL

840003135145001 TR TP TC TY TV TL TD
PTA +401M -4F +12P 91%R 8/2021
PTA +.7PL 2.88SCS -.7DPR 3.3%DCE
PTA +3.46T +2.73UDC +1.50FLC 87%R 8/2021
GTPI +2276G

RACH-LEN DUNDEE LILLY

USA 143696928 TR TC TL TD 2E-96 EEEEE
1-10 2x 268 19211 3.9 877 3.1 706
5-00 2x 247 30617 3.4 1036 3.2 971
3-11 2x 284 29261 3.9 1148 3.0 881
5-09 2x 110 16971 3.2 542 3.1 524 Inc
• Entered International Holstein Show 2021

MAVERICK CRUSH

TC TY TV TL TD GTPI +2030G

OH-RIVER-SYC MOGAL BRYLAN

VG-87 VVVVV
2-07 3x 300 29990 3.4 1029 3.0 897

REGANCREST DUNDEE

EX-95 TY TV TL
-1069M -58F -32P
+.55T +.64UDC -.17FLC GTPI +1351G

MTELGIN GOLDWYN LILLIAN-ET

CAN 11360512 EX-93 EEEEE
4-08 2x 365 32230 3.6 1156 3.3 1078
3-05 3x 294 26740 3.3 885 3.1 840
5-09 3x 246 22710 3.8 868 3.3 753
• Grand Champion NY Spring Jr Show 2017

3rd through 9th dams

FLEURY FORMATION LAURIA 3E-95 CAN 8*

5-08 2x 365 37679 3.4 1299 3.1 1175
Life: 4 lact 124203 3.6 4462 3.2 4001
Nom All-Canadian 5 Yr Old 2003

FLUERY AEROSTAR LAUSA VG-87 CAN 22*

3-05 2x 365 32284 3.8 1224 3.3 1078

BLAKE-T ROTATE LAURA LCI VG-87 CAN 3*

6-03 2x 305 33054 3.7 1221 3.0 999
Life: 4 lact 141264 3.5 4936 3.2 4535

BLY-CENTURY VALIANT LAURETTE 2E-90

9-02 2x 365 33439 3.8 1272 3.3 1089

Life: 5 lact 151851 4.0 6113 3.4 5229

BLY-CENTURY MATT LAURINDA VG-88

4-01 2x 365 22100 4.0 880

Life: 7 lact 109489 3.8 4179

BLY-CENTURY S ELEVATION LILAC EX-90

6-00 365 20639 4.1 851

BLY-HILL BRUCE LADY VG-87

9-07 2x 344 24030 3.9 945

Life: 7 lact 137461 3.5 4852

Symphony. . This Early Hanans Sparkles!



ERBACRES DIAMOND SPARKLE EX-91
DAM OF LOT 10T

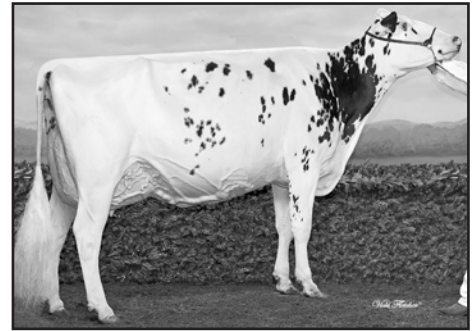

ERBACRES SNAPPLE SHAKIRA 2E-95 CAN
GRANDAM OF LOT 10T

WORLD CLASSIC
2021

THE
INTERNATIONAL
MARKETPLACE



CONNOR ERBSEN
10974 BENSON RD
LANARK, IL 61046-8898
815-493-6445
815-275-4990 JOHN ERBSEN

lot **10T**

ERBACRES HANANS SYMPHONY-ET

Born 6/01/2021 • 840003221166147
99%RHA-I TR TL TD
GTPI +2398G
+3.06T +2.34UDC +1.56FLC 77%R 8/2021
GLPI +2987 Conf +9

SIEMERS EXC HANANS 31753

840003143986722 TR TP TC TY TV TL TD
PTA +394M +80F +40P 80%R 8/2021
PTA +2.3PL 2.79SCS -1.9DPR 2.0%DCE
PTA +3.86T +3.06UDC +2.04FLC 78%R 8/2021
GTPI +2867G

ERBACRES DIAMOND SPARKLE

840003132921291 TR TC TL TD EX-91 EEEVE 3-11
3-01 2x 360 22270 4.4 982 3.8 839
2-01 2x 324 20160 4.4 888 3.8 761
• HM Int Champion IL Jr Holstein Show 2020
• 1st Jr 3 Yr Old IL Jr Holstein Show 2020
• Entered International Holstein Show 2021

SANDY-VALLEY KR EXCALIBUR

TR TP TC TY TV TL TD GTPI +2785G
SIEMERS DOC HANAN 28286
EX-92 EEEEE 3-10
2-04 2x 320 26890 4.4 1171 3.7 988

MR D APPLE DIAMONDBACK

EX-93 RC TP TC TY TV TL TD
-395M -25F -1P
+2.47T +1.93UDC +1.41FLC GTPI +1886G

ERBACRES SNAPPLE SHAKIRA-ET

840003126918505 2E-95 CAN
4-11 2x 365 35567 4.8 1711 3.8 1367
• Grand & Supreme Champion Le Supreme Laitier 2021
• Canadian Champion 5 Yr Old 2020
• Grand Champion Fall & Summer Invitationals 2020
• Int Champion WDE & All-American Jr 3 Yr Old 2018
• 1st Jr 2 Yr Old Royal Winter Fair 2017
• Entered International Holstein Show 2021

3rd through 10th dams

MISS APPLE SNAPPLE-RED 2E-96 EEEEE

4-02 2x 365 38032 4.1 1548 3.7 1413

• All-American 125,000# Cow 2020

• Grand Champion North American Open 2020

• Unanimous All-American R&W 4 Yr Old 2017

KHW REGIMENT APPLE-RED 4E-96 DOM 36*

4-01 2x 365 35754 4.7 1682 3.7 1314

Life: 6 lact 240639 4.7 11396 3.7 9013

KAMPS-HOLLOW ALTITUDE 2E-95 DOM 2*

7-00 2x 365 39690 4.7 1849 3.5 1385

Life: 1844 144460 4.4 6295 3.7 5288

CLOVER-MIST ALISHA 3E-93 DOM

8-07 2x 365 36920 4.2 1553 3.4 1258

Life: 2999 226470 4.7 10659 3.6 8149

CLOVER-MIST AUGY STAR 4E-94 DOM

7-10 2x 365 43140 5.0 2136 3.3 1421

Life: 2486 206250 4.7 9793 3.5 7187

D-R-A AUGUST 4E-96 DOM

8-05 3x 365 27460 4.3 1187 3.2 871

Life: 3443 190200 4.4 8281 3.5 4818

• Nominated All-American Aged Cow 1986

D-R-A IDEAL PRECIOUS LEADER 2E-90

Life: 2456 133250 4.0 5308

D-R-A PRINCESS LAD LEADER 3E-90

Vegas. . Velvet's Beauty is Striking!



MS BEAUTYS BLACK VELVET EX-92
DAM OF LOT 11T

WORLD CLASSIC
2021

THE
INTERNATIONAL
MARKETPLACE



MICHAEL & JULIE DUCKETT
DUCKETT HOLSTEINS
7285 COUNTY RD S
RUDOLPH, WI 54475-9537
715-459-6481 JULIE
715-459-6480 MIKE
duckettholsteins@gmail.com

lot **11T**

DUCKETT TSTORM VEGAS-ET

Born 03/21/2021 • 840003235342347
99%RHA-I

BLACK VELVET!

- Reserve All-American Sr 3 Yr Old 2019
- 2nd Sr 3 Yr Old International Holstein Show 2019
- HHM All-American Sr 2 Yr Old 2018
- 4th Sr 2 Yr Old International Holstein Show 2018
- 1st Sr 2Y & Int Champion Mid-East Summer Nat'l 2018

BEAUTY!

- Nom All-Canadian Mature Cow 2013
- 2nd Production Cow Royal Winter Fair 2013
- All-American Aged Cow 2011
- 1st Aged Cow International Holstein Show 2011
- Reserve All-Canadian Mature Cow 2011
- 1st Mature Cow Royal Winter Fair 2011
- HM All-American 5 Yr Old 2010
- HM All-American 4 Yr Old 2009

BLONDIN THUNDER STORM

CAN 110296922 99%RHA-I
PTA -72M -18F -7P 83%R 8/2021
PTA -7PL 2.90SCS -2.2DPR 3.6%DCE
PTA +3.58T +2.42UDC +1.08FLC 80%R 8/2021
GTPI +1985G

MS BEAUTYS BLACK VELVET-ET

840003127699376 • EX-92 EEEVE 4-00
3-06 2x 365 34710 4.3 1499 3.3 1155
2-06 2x 312 26760 4.8 1281 3.4 900
• Entered International Holstein Show 2021

CYCLE DOORMAN JACOBY

EX-92 TR TP TCTY TV TL TD GTPI +1805G

SHEEKNOLL BEEMER 2597

VG-85 2Y CAN
3-03 2x 365 32644 3.9 1279 3.2 1038

BRAEDALE GOLDWYN

GP-84 GM CD TY TV TL
-712M -7F -12P
+1.04T +.61UDC +.78FLC GTPI +1854G

MS EXELS DUNDEE BEAUTY

62043862 3E-95 EEEEE
8-09 2x 365 36180 4.3 1556 3.2 1157
6-09 2x 365 29870 4.8 1444 3.3 979
Life: 1887 141530 4.6 6537 3.5 4930

3rd through 9th dams

WOODFIELD INTEGRITY BELINDA 2E-93 EX-MS

5-09 3x 272 30210 3.9 1187 3.1 924

WOODFIELD JED BELINDA GP-81

3-03 2x 361 20055 4.5 908 3.5 692

WOODFIELD RAIDER BEULAH VG-88

4-00 2x 365 24595 4.4 1089 3.4 829

WOODFIELD WARDEN BETTY VG-87 2*

4-03 2x 310 21475 4.0 849 3.5 747

DUTCHGLEN HAVEN BONNIE VG-85

DUTCHGLEN JOHANNA VG-85 1*

DUTCHGLEN LADY VG-85

Briar. . An Awesome Beauty!

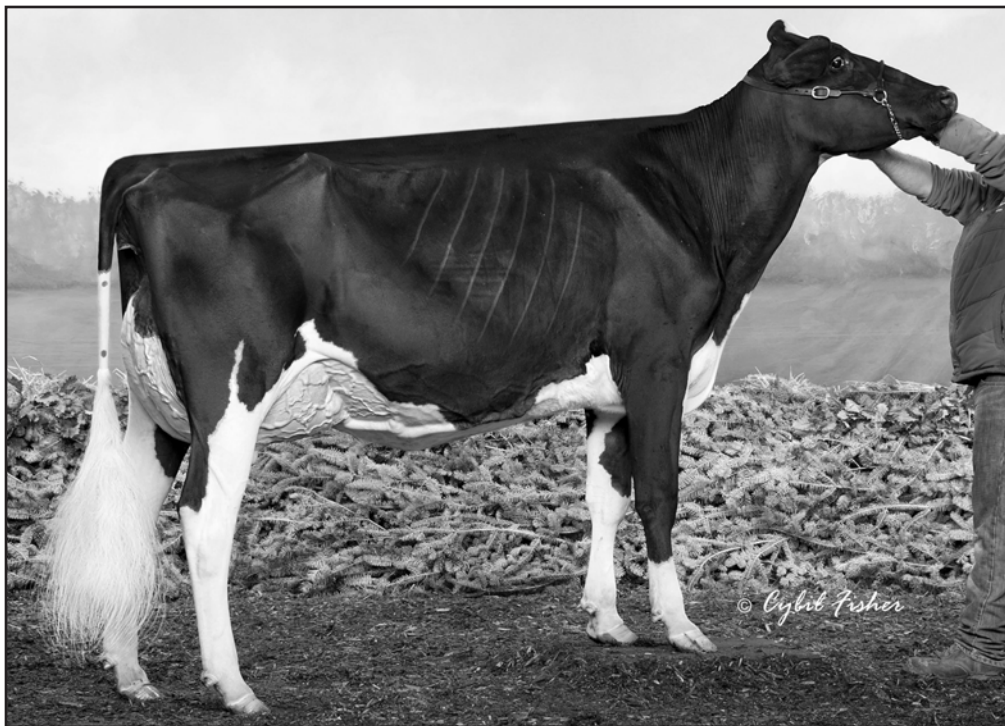

GARAY AWESOME BEAUTY VG-88 2Y CAN
FULL SISTER TO LOT 12T

WORLD CLASSIC
2021

THE
INTERNATIONAL
MARKETPLACE



MB LUCKYLADY FARM
 2323 W KEYES RD
 MODESTO, CA 95358-8675
 209-531-8702 F&D BORBA
 315-857-8303 AARON EATON

lot **12T**

MD-WEST-VIEW ASME BRIAR-ET

Born 3/27/2021 • 840003217579794
 100%RHA-NA *RC

AWESOME BEAUTY!

- All-American Jr 2 Yr Old 2018
- All-Canadian Jr 2 Yr Old 2018
- 1st Jr 2 Yr Old Royal Winter Fair 2018
- All-American Spring Calf 2016
- 1st Spring Calf International Holstein Show 2016

LUCK-E AWESOME-RED

72186769 CV TC TY TL TD
 PTA -1747M -60F -56P 99%R 8/2021
 PTA -1.3PL 3.18SCS -1.9DPR 4.0%DCE
 PTA +2.06T +2.76UDC +.81FLC 99%R 8/2021
 GTPI +1413G

WILLOWHAVEN GOLDWYN BLISS-ET

CAN 11994394 RC BL TD VG-89 CAN 3*
 4-08 2x 365 37575 4.3 1598 3.1 1177
 2-03 2x 365 27617 4.5 1232 3.3 904

APPLES ABSOLUTE-RED

CV TC TY TL TD GTPI +1521G

LUCK-E ADVENT ASIA

3E-94 EEEEE
 6-02 2x 365 40150 4.9 1984 3.3 1337

BRAEDALE GOLDWYN

GP-84 GM CD TY TV TL
 -712M -7F -12P
 +1.04T +.61UDC +.78FLC GTPI +1854G

RAINYRIDGE SANCHEZ BETH-ET

CAN 10935957 EX-92 CAN 6*
 5-08 2x 365 35278 4.0 1396 2.9 1027
 3-09 2x 365 30763 4.2 1290 3.0 913
 2-03 2x 365 29284 3.8 1116 3.0 888

3rd through 6th dams

RAINYRIDGE TALENT BARBARA EX-95 EX-MS 14*

3-04 2x 365 34465 3.6 1257 3.3 1133
 Life: 3 lact 101235 3.9 3902 3.2 3258
1st 5 Yr Old International Holstein Show & Royal 2010
Unanimous All-American & All-Canadian 5 Yr Old 2010

RF OUTSIDE BREEZE 2E-95 EX-MS 2*

8-00 2x 365 37970 3.9 1484 3.4 1299
 Life: 1896 165379 4.6 7560 3.4 5659
Grand Champion Southern Spring National 2011

RAYVERLEY BRIANA MILAN 2E-EX CAN 6*

6-03 2x 365 27075 3.4 928 3.2 862

RAINYRIDGE TONY BEAUTY 5E-EX CAN 9*

10-5 2x 365 29081 3.5 1005 3.1 913
 Life: 8 lact 199869 3.3 6592 3.2 6455

2X Supreme Champion WDE

4X All-Canadian Mature Cow

3X All-American Aged Cow

AA People's Choice Winner 1999

Holstein Int'l Cow of the Year 1999

Zoey. . The Only Luster from the Shiny Zara!



MCGARR-FARMS SOLOMON ZARA
DAM OF LOT 13T

WORLD CLASSIC
2021

THE
INTERNATIONAL
MARKETPLACE



MC GARR FARMS LLC
536 STATE ROUTE 34B
KING FERRY, NY 13081-9728
315-730-6873 PAT MC GARR
mcgarrpat@gmail.com

lot **13T**

MCGARR-FARMS ZOEY

Born 6/01/2021 • 840003236553226
99%RHA-I

ZARA!

- 1st Jr 3, Int & Reserve Grand Champ NY State Show 2021
- Int & Grand Champion Cortland Classic 2021
- Nom All-American Jr 2 Yr Old 2020
- Res Jr All-American Jr 2 Yr Old 2020

QUALITY LUSTER

CAN 13015835 TR TP TC TY TV TL TD
PTA +252M +19F +5P 82%R 8/2021
PTA -.5PL 2.87SCS -.2DPR 2.9%DCE
PTA +2.08T +1.72UDC -.43FLC 80%R 8/2021
GTPI +2181G

MCGARR-FARMS SOLOMON ZARA

840003148077524 *RC VG-88 VVVVE 2-11
2-00 2x 365 28810 3.7 1058 3.1 901
3-02 fresh 6/01/2021
• Entered International Holstein Show 2021

CROTEAU LESPERRON UNIX

EX-96 TR TP TY TV TL TD GTPI +2371G

QUALITY SOLOMON LUSTFUL

VG-88 CAN
3-05 2x 365 34716 3.5 1204 3.3 1153

WALNUTLAWN SOLOMON

TR TP TY TV TL TD
-521M -15F -11P
+2.56T +1.62UDC +.30FLC GTPI +1949G

R-LYNN HOLID ZARI-RED

840003002990828 GP-83 2-10
4-03 2x 365 33308 3.8 1278 3.1 1047
5-08 2x 305 27946 3.5 988 3.0 843
3-00 2x 365 24732 4.4 1090 3.1 769
2-00 2x 305 22003 3.6 799 3.0 653
6-08 2x 109 10420 4.0 413 2.9 303
Life: 1610 126770 3.9 4985 3.1 3905

3rd through 11th dams

R-LYNN LEW ZOEY-RED VG-85 VG-MS
4-00 2x 365 23540 4.0 946 3.4 812
JO-ENE ADVENT CHEER-RED 2E-91 EVEEE
7-06 2x 365 22880 5.0 1155 3.8 858
Life: 2078 117640 4.5 5324 3.6 4236
COLDSPRINGS HERO 1083C-RED VG-86 VG-MS
3-06 2x 365 26100 4.3 1122 3.5 922
COLDSPRINGS RUBENS 468C VG-85 VG-MS 2Y
3-02 3x 360 28090 4.0 1128 3.3 934
COLDSPRINGS LEADER AMAH 4E-91 GMD DOM
5-02 2x 365 36640 3.5 1297 3.0 1114
Life: 3034 231190 3.6 8346 3.2 7295
COLDSPRINGS VALIANT NEXT 3E-90 GMD DOM
8-03 2x 365 31980 4.0 1293 3.3 1041
Life: 2368 227900 3.9 8915 3.3 7599
COLDSPRINGS STAR COOEE 3E-93 GMD DOM
7-11 2x 365 36880 3.7 1354 3.0 1105
Life: 3122 220630 3.4 7503 3.0 4108
COLDSPRINGS LAD RASCAL VG-86 GMD
Life: 2328 156180 3.1 4891
COLD SPRINGS GOLDEN ORCHID VG-89 GMD
Life: 2850 148160 3.8 5701

Azeezee . An Easy Type Analyst!



LUCK-E MCGUCCI AFRO-RED 2E-94
GRANDAM OF LOT 14T



LUCK-E DOC AZACABOOM VG-88 2Y
FULL SISTER TO DAM OF LOT 14T



LUCK-E DOC AZOOZOO VG-88 2Y
FULL SISTER TO DAM OF LOT 14T

WORLD CLASSIC
2021

THE
INTERNATIONAL
MARKETPLACE



LUCK-E HOLSTEINS
15N638 WALKER RD
HAMPSHIRE, IL 60140-8225
847-347-5561 JOE ENGEL
847-917-1382 MATT ENGEL
luckeholsteins@gmail.com

lot **14T**

LUCK-E ANALYST AZEEZEE-RED

Born 4/16/2021 • 840003228494402
99%RHA-I • TL TD
GTPI +2092G
+3.52T +2.93UDC +2.46FLC 77%R 8/2021
GLPI +2717 Conf +13

FULL SISTERS TO DAM:

- Luck-E Doc Azacaboom VG-88 2Y
~ 1st Jr 2Y & Int Champion IL State Show 2020
- Luck-E Doc Azacaboo VG-88 2Y
~ 2nd Jr 2 Yr Old IL State Show 2020
- Luck-E Doc Azoozoo VG-88 2Y
- Luck-E Doc Awuki
~ 1st Jr 2Y & Res Grand, Western Dairy Showcase 2021

MR AFFECTION ANALYST-RED

840003136496608 TP TC TY TV TL TD
PTA -54M -27F -22P 81%R 8/2021
PTA -.8PL 2.88SCS -1.5DPR 2.3%DCE
PTA +2.96T +2.55UDC +1.96FLC 80%R 8/2021
GTPI +1917G

LUCK-E DOC AZEEZEE-ET

840003204072710 RC TC TL TD VG-88 VVVVE 2-04
2-01 2x 71 5850 4.5 266 3.3 192 Inc

- Full brother: Luck-E DR Antidote *RC 54H902
- Maternal sister: Luck-E Ammo Artillery EX-92 3Y

RIVERDOWN UNSTOPABULL-RED

TY TV TL GTPI +2039G

MILKSOURCE BYWAY AFFECTION

EX-92 EEEEE 3-10
2-11 2x 305 27680 4.1 1128 3.1 857

WOODCREST KING DOC

EX-90 GM TR TP TC TY TV TL TD
+1615M +72F +56P
+3.54T +2.42UDC +2.17FLC GTPI +2814G

LUCK-E MCGUCCI AFRO-RED-ET

73278355 2E-94 EEEEE
4-07 2x 365 36630 5.6 2055 3.7 1342
2-10 2x 365 29200 6.0 1765 3.8 1116

- 1st Jr 3 Yr Old Midwest R&W Spring National 2018

3rd through 9th dams

LUCK-E ADVENT ASIA 3E-94 EEEEE

6-02 2x 365 40150 4.9 1984 3.3 1337

Life: 1282 113730 5.1 5814 3.4 3860

Holstein International R&W Impact Cow 2020

People's Choice R&W Impact Cow 2016, 2019, 2020

LUCK-E BLITZ AUSTRALIA VG-87 VG-MS GMD

2-02 2x 365 37990 4.0 1528 2.8 1060

LUCK-E SKYCHIEF ARIZONA EX-90 GMD DOM

5-01 2x 365 56280 5.1 2872 3.3 1855

Life: 1301 125490 5.2 6512 3.6 4464

HART-LYN STARBUCK ASHLEY 2E-94 GMD DOM

6-06 2x 365 35720 4.2 1504 3.4 1200

Life: 1753 124040 4.0 4994 3.4 4239

KACHINA VALIANT ACT VG-86 VG-MS

7-05 2x 365 23450 4.4 1041 3.3 764

Life: 2103 110050 4.6 5037 3.4 3742

DODEB MATT ACTRESS 3E-93 EEEE

Life: 2348 141870 4.3 6058

LAMKINLAND B MATT ACTRESS VG-85 VG-MS

Frolic. . Red Warrior x Fanny will be Fun!



MEADOW GREEN ABSO FANNY-RED 2E-96
DAM OF LOT 15T

WORLD CLASSIC
2021

THE
INTERNATIONAL
MARKETPLACE



lot **15T**

MS FANNYS FROLIC-RED-ET

**TRIPLE-T, M BERRY, T&L CATTLE &
F&D BORBA & F&C BORBA**
6948 BRUSH LAKE RD
NORTH LEWISBURG, OH 43060-9621
937-537-0805 NATHAN THOMAS
517-282-6476 MIKE BERRY
604-819-2879 TOM DEGROOT
209-531-8702 F&D BORBA
209-484-5008 F&C BORBA

MR BLONDIN WARRIOR-RED

840003139655530 TP TC TY TV TL TD
PTA -85M -3F -1P 82%R 8/2021
PTA -2.3PL 2.85SCS -2.6DPR 3.5%DCE
PTA +3.47T +2.21UDC +1.64FLC 80%R 8/2021
GTPI +2043G

MEADOW GREEN ABSO FANNY-RED-ET

CAN 10987488 TV 2E-96 EEEEE 1*
6-05 2x 365 33454 4.5 1510 3.7 1228
5-05 2x 333 27640 4.7 1296 3.8 1053
4-05 2x 343 25660 4.7 1201 3.7 942
3-03 2x 365 24380 4.9 1183 3.6 886
8-06 2x 305 26900 4.3 1152 3.8 1025
Life: 2155 163,022 4.5 7342 3.8 6138

Born 3/02/2021 • 840003208432632
99%RHA-1 TL TD

DYMENTHOLM MR APP AVALANCHE

RC CV TY TL TD GTPI +2090G

TRIPLECROWN-JW DOOR WISP

VG-85 CAN
3-03 2x 365 35587 4.0 1424 3.5 1246

APPLES ABSOLUTE-RED

EX-94 CV TC TY TL TD
-1923M -15F -25P
+2.22T +2.42UDC +1.64FLC GTPI +1521G

MEADOW GREEN REDMAN FANCY-RED

CAN 7875984 5E-90 CAN 5*
5-07 2x 365 30974 4.8 1499 3.5 1078
10-5 2x 365 29870 4.1 1217 3.3 990
4-05 2x 345 28776 3.8 1082 3.3 961
3-01 2x 365 26483 3.2 839 3.4 892
Life: 7 lact 205050 4.0 8230 3.4 7041

FANNY!

- All-Canadian B&W Production Cow 2019
- 1st Production Cow Royal Winter Fair B&W 2019
- Unanimous All-American R&W 125,000 lb Cow 2019
- All-Canadian R&W 2016, 2017 & 2019
- Grand Champion International R&W Show 2017
- Grand Champion Royal R&W 2016, 2017 & 2019
- Nom All-Canadian R&W 4 Yr Old 2015
- HM All-American R&W 4 Yr Old 2015
- 1st 4 Yr Old & Res Grand Champion Royal R&W 2014
- Res All-American R&W Sr 3 Yr Old 2014

3rd through 5th dams

DOUBLEAGLE MILES FAIRY VG-85 CAN 3*

6-03 2x 344 28852 4.0 1151 3.3 948
Life: 6 lact 155466 4.4 6878 3.3 5108

DOUBLEAGLE ROOSTER FAIRY VG-85 3Y CAN 1*

3-06 2x 305 24782 3.7 928 3.0 743

DOUBLEAGLE CAVE FAIRY-RED VG-86 CAN

6-01 2x 339 21107 4.6 961 3.6 765

Lassi. . A Lucious, Unstopabull Fall Calf!



OAKFIELD UNSTPBLL LASSI-RED
SELLS AS LOT 16T



KEVETTA DANIEL LEXI *RC EX-92 EX(95)MS 3Y
Mat sister to Lot 16T • Res All-American Sr 3Y 2020

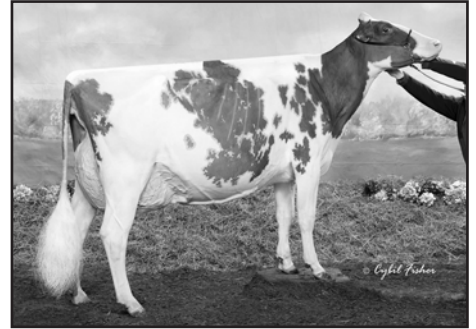

KEVETTA RDBRST LUCIOUS-RED EX-94
DAM OF LOT 16T

WORLD CLASSIC
2021

THE
INTERNATIONAL
MARKETPLACE



OAKFIELD CORNERS DAIRY SHOW CATTLE
6880 ALBION RD
OAKFIELD, NY 14125-9452
585-704-2501 JONATHAN LAMB
585-993-8026 ALICIA LAMB
oakfieldcorners@rochester.rr.com

lot **16T**

OAKFIELD UNSTPBLL LASSI-RED

Born 9/04/2020 • 840003217509389

99%RHA-I

Bred 9/2/2021 to Farnear Delta-Lambda 551H03379

GLPI +2660 Conf +9

- 1st Fall Calf & Res Jr Champion WNY Spring Preview Show 2021
- Entered International R&W Show 2021

RIVERDOWN UNSTOPABULL-RED

CAN 11801450 TY TV TL

PTA -330M -21F -22P 97%R 8/2021

PTA +.7PL 2.93SCS +.7DPR 2.3%DCE

PTA +2.60T +2.40UDC +1.99FLC 96%R 8/2021

GTPI +2039G

KEVETTA RDBRST LUCIOUS-RED

60017665 TC TL TD EX-94 EEEEE(95)MS 4Y

4-02 3x 365 32580 4.2 1369 3.3 1070

3-03 3x 270 21470 3.8 809 3.1 676

• 2nd 5 Yr Old NY Spring R&W Show 2018

DYMENTHOLM MR APP AVALANCHE-TW

RC CV TY TL TD GTPI +2090G

CHERRY CREST THATS NEAT

3E-91

6-02 3x 365 37621 3.9 1481 3.4 1261

LOOKOUT P REDBURST-RED

TY TV TL TD

-222M -12F +2P

+1.34T +1.24UDC +.88FLC GTPI +2148G

OCD REALITY LULU-RED-ET

840003006988649 2E-90 VEEVE

5-04 2x 305 32270 4.8 1542 3.4 1083

4-04 2x 305 31690 4.5 1437 3.5 1097

3-05 2x 297 29970 4.5 1338 3.5 1038

2-03 2x 358 24600 4.4 1080 3.4 844

Life: 1342 126600 4.6 5770 3.5 4377

3rd through 9th dams

LIDDLEHOLME LULU-RED EX-90 EVVEE

2-06 365 37970 4.1 1558 3.1 1184

Life: 122810 4.1 5090 3.2 3986

BRIGREEN-HH SEPT ST LULU 2E-91 EVVEE

3-10 365 29660 4.2 1258 3.4 1014

Life: 102140 4.6 4655 3.7 3755

HANOVERHILL MAE LULU EX-90 VEEEV

4-04 365 33530 5.1 1696 3.5 1189

HANOVERHILL SHEIK LULU 3E-94 GMD DOM 4*

9-03 2x 365 39020 3.8 1484 3.3 1302

Life: 206369 3.9 8136 3.5 7196

TORA TRIPLE THREAT LULU EX-96 GMD DOM 11*

Lifetime: 133398 3.9 5185

• Res All-Canadian Mature Cow 1981

• Res Grand Champion Royal Winter Fair 1981

• Nom All-Canadian Mature Cow 1980

ORMSBY LOUGO ALTA 2E-90 GMD

ORMSBY ALTA PRIDE VG-85

Tiffany. . Luxor to Tickle Your Fancy!



**WEEBERLAC TICKLE ME-RED VG-89 3Y CAN
DAM OF LOT 17T**

**WORLD CLASSIC
2021**

THE
INTERNATIONAL
MARKETPLACE



lot **17T**

BLONDIN LUXOR TIFFANY-RED-ET

Born 3/17/2021 • CAN 120567594

FERME BLONDIN & KURT WOLF
620, RANG ST VINCENT
ST PLACIDE, QC CANADA JOV 2B0
514-239-5435 SIMON LALANDE
ferme.blondin@sympatico.ca
614-565-2938 KURT WOLF

GLPI +2242 Conf +11

BLONDIN LUXOR-RED

124000111239184 A1A1 CVF BYF BLF DPF GTSM
PTA -290M -27F -9P 76%R 8/2021
PTA -2.0PL 3.10SCS -2.2DPR 2.8%DCE
PTA +2.91T +2.11UDC +1.34FLC 79%R 8/2021
GTPI +1849G

WEEBERLAC TICKLE ME-RED

CAN 12296713 VG-89 EX(91)MS 3Y CAN
3-0 2x 365 27419 3.6 988 3.8 1038
• Grand Champion R&W Fall Invitational Show 2020
• Canadian Champion Holstein Jr 3 Yr Old 2020
• Int Champion R&W; 2nd Jr 2Y Holstein Royal 2019
• All-Canadian R&W Cow 2019
• Res All-Canadian & Res All-American Jr 2 Yr Old 2019

RIVERDOWN UNSTOPABULL-RED

A1A1 CDF CVF BYF BLF DPF GTSM GTPI +2039G

BLONDIN DIAMONDBACK LUXURY

VG-85 2Y CAN
2-03 2x 333 22663 4.3 972 3.6 820

DYMENTHOLM MR APP AVALANCHE

RC CV TY TL TD
-5M +3F -1P
+3.79T +2.84UDC +2.32FLC GTPI +2090G

SMYGWATYS GOLDWYN TOAD-ET

CAN 11803254 VG-88 CAN
5-02 3x 365 37381 4.4 1653 3.5 1292
6-08 3x 365 35900 4.3 1541 3.5 1239
Life: 5 lact 161815 4.2 6757 3.6 5796

3rd through 12th dams

WEEBERLAC JRS RED TULIP 4E-91 CAN

6-06 2x 365 30836 3.5 1069 3.3 1019
Life: 6 lact 165464 3.6 5933 3.2 5373

ROSDALE-I TIFFANY ADVENT VG-85 2Y CAN

2-05 2x 365 27535 3.8 1056 3.5 966

ROSDALE-L TRUDY-RED EX-91

3-03 2x 365 38091 4.9 1881 3.6 1378

LAVENDER RUBY REDROSE-RED 4E-96 EEEEE

7-04 2x 365 52100 4.9 2576 3.4 1751

Life: 2671 255980 4.3 10988 3.5 9047

• Supreme Champion World Dairy Expo 2005

• All-American R&W 2005 & 2007; Reserve 2004

NORTHROSE-I LAVENDER RC EX-90 5*

3-10 2x 365 28734 3.6 1034 3.4 974

ROSDALE LEA-ANN RC 2E-93 GMD

4-08 3x 365 39370 3.4 1325 3.1 1202

Life: 1345 120420 3.6 4315 3.2 3795

STOOKEY ELM PARK BLACKROSE 3E-96 GMD DOM 7*

5-03 2x 365 42230 4.6 1939 3.4 1432

• All-Time All-American Jr 2 Yr & Jr 3 Yr Old Cow

NANDETTE TT SPECKLE-RED EX-93 DOM

4-08 2x 365 25290 4.7 1195

• All-American R&W 1981 & 1984

NANDETTE RILEY NANA-RED VG-87

NANDETTE BOOTMAKER GALE VG-89 VG-MS

Lockdown. . Lori Goes to Denver!

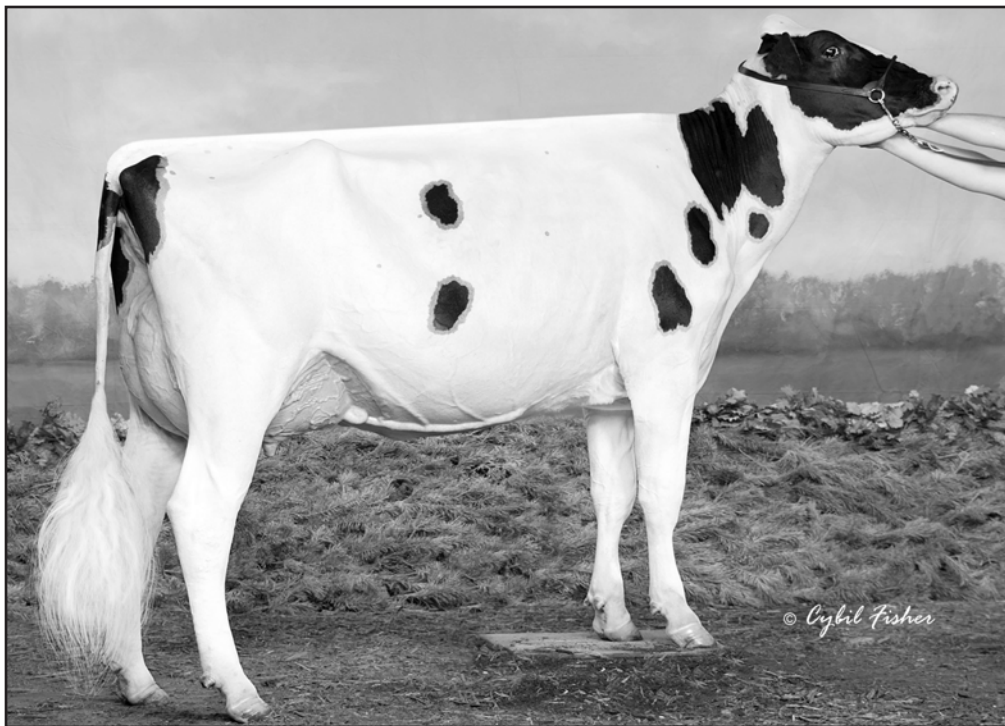

ZBW M KD LORI EX-91 3Y
DAM OF LOT 18T

WORLD CLASSIC
2021

THE
INTERNATIONAL
MARKETPLACE



K&B ZIEMBA, B OSTER & P VAIL
6162 DUNBARTON RD
DURHAMVILLE, NY 13054-3197
315-730-6673 KEVIN ZIEMBA
315-730-0201 BARB ZIEMBA
ziembarbway@gmail.com

BRENLAND DENVER

CAN 12074893 TR TC TY TV TL TD
PTA +376M +24F +8P 98%R 8/2021
PTA -7PL 2.82SCS -3.1DPR 3.1%DCE
PTA +3.11T +1.76UDC +.75FLC 96%R 8/2021
GTPI +2154G

ZBW M KD LORI-ET

840003141544392 TR TC TL TD EX-91 VEVVE(93)MS 3Y
2-03 2x 323 29463 4.0 1178 3.1 913
• *HMM All-American Jr 2 Yr Old 2020*
• *Entered International Holstein Show 2021*

lot **18T**

ZBW-RETSO-PV DNVR LOCKDOWN

Born 6/23/2020 • 840003218601586
99%RHA-I • Donor Dam

Bred 7/1/2021 to Mr Stone-Front Reeve-Red
14H014464 • pregnant and due 4/8/22,
will be a Summer Jr 2Y in 2022.

2 IVF sessions averaged 5 embryos

GTPI +2217G • GLPI +2806 Conf +9
+3.92T +2.85UDC +1.18FLC 80%R 8/2021

STANTONS HIGH OCTANE

TR TP TY TV TL TD GTPI +2159G

BRENLAND DOORMAN DESIRABLE

EX-90 CAN 3*
5-10 2x 365 35644 5.2 1856 3.2 1149

WOODCREST KING DOC

EX-90 GM TR TP TC TY TV TL TD
+1615M +72F +56P
+3.54T +2.42UDC +2.17FLC GTPI +2814G

ZBW M LIGHT BEEM-ET

840003126362591 EX-90 EEEVE 3Y
2-0 2x 338 27739 4.7 1293 3.4 942
3-2 2x 215 23508 5.0 1167 3.2 746

• *Entered International Holstein Show 2021*

3rd through 15th dams

MS ZBW DEMPSEY LOUANA 2E-94 EEEEE

4-06 2x 365 49430 4.3 2107 3.6 1774
Life: 1543 162940 4.5 7303 3.7 5998

SRF-ZBW TS LOUANA EX-92 EEEVE

2-00 2x 365 30030 3.8 1133 3.3 992

STONE-RISE DURHAM LIZZY 3E-95 GMD DOM

6-00 2x 365 50470 3.1 1558 3.5 1774
Life: 2213 229970 3.3 7675 3.4 7706

• *HM All-American 125,000 lb Cow 2007*

STONE-RISE INDY LEAH VG-88

6-02 365 40540 3.4 1385 3.0 1233
Life: 198790 3.5 6969 3.1 6086

STONE-RISE HORTON LILITH GP-81

3-01 346 26710 3.4 902 3.0 800

STONE-RISE LEADMAN LEX VG-88 GMD DOM

9-05 365 35590 4.1 1454 3.4 1193

PODONQUE BELL ELLIE GP-82

PODONQUE PETE AAGGIE ELLA VG-86

3-06 331 28110 3.6 1003 3.1 881

PODONQUE COMET AAGGIE RENA EX-90

7-03 294 21740 3.3 726 3.1 672

NEXT 4 DAMS:

EX-90 GMD • VG-86 • VG-88 • EX-90

1246 . Brisk Winter Calf Her Only Sidekick!



JACOBS CONTROL BRISK EX-94 EEEEE
DAM OF LOT 19T

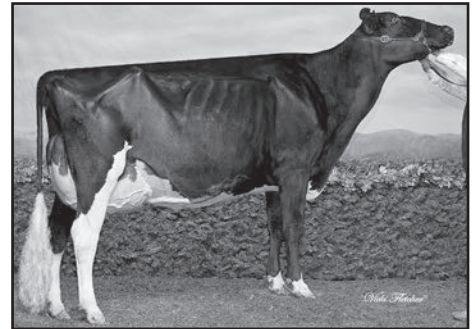

JACOBS GOLDWYN BRITANY
2ND DAM OF LOT 19T

WORLD CLASSIC
2021



lot **19T**

MS MILKSOURCE KICK 1246-ET

MILK SOURCE, RANSOM RAIL & L FISCHER
N3569 VANDEN BOSCH RD
KAUKAUNA, WI 54130-7648
920-766-5335 EDDIE BUE
585-704-4725 PETE DUEPPENGISSER

Born 12/03/2020 • 840003203772806
99%RHA-I

BRISK!

- Reserve All-American Jr 3 Yr Old 2020
- Res Int Champion WI Championship Show 2020
- 5th Jr 2 Yr Old International Holstein Show 2019
- 1st Jr 2 Yr Old Trois-Rivieres 2019
- Nom All-American Jr 2 Yr Old 2019

WALNUTLAWN SIDEKICK

CAN 12508113 TR TY TV TL TD
PTA -990M +13F -8P 96%R 8/2021
PTA +.0PL 2.75SCS -.8DPR 2.3%DCE
PTA +2.98T +2.53UDC +.98FLC 93%R 8/2021
GTPI +2239G

JACOBS CONTROL BRISK-ET

CAN 110481427 TR TC TL TD EX-94 EEEEE 4Y
3-04 2x 279 30375 4.2 1291 3.2 981 Inc
• Entered International Holstein Show 2021

WILLSBRO ABBOTT

TR CD TP TY TV TL TD GTPI +2429G

WALNUTLAWN MCCUTCHEN SUMMER

2E-95 EEEEE
7-02 2x 365 37010 4.7 1735 3.5 1285

JK EDER-I CONTROL

VG-88 TR TP TY TV TL TD
+203M -24F +16P
+1.20T +.51UDC +.24FLC GTPI +1984G

JACOBS GOLDWYN BRITANY-ET

CAN 104579319 2E-96 EEEE 24*
6-01 2x 352 41446 4.0 1675 3.1 1299
Life: 4 lact 134617 4.1 5516 3.3 4482
• Holstein Canada Cow of the Year 2017
• 1st 4 Yr Old Royal Winter Fair 2011
• Grand Champion Quebec International 2011
• Res All-Canadian 4 Yr Old 2011

3rd through 8th dams

JACOBS JASPER BEST VG-88 VVVV CAN 22*

4-07 2x 336 41089 4.0 1634 3.3 1358

JACOBS STORM BETTE 2E-91 CAN 6*

5-10 2x 365 36049 4.2 1517 3.3 1213

Life: 4 Lact 131407 4.4 5741 3.5 4559

COTOPIERRE LINDY BERTHA 2E CAN 25*

9-05 2x 337 36832 4.4 1607 3.5 1290

Life: 4 Lact 120153 4.4 5306 3.7 4469

COTOPIERRE STARBUCK BINE EX CAN 4*

5-11 2x 321 25020 4.5 1131 3.5 873

Life: 8 Lact 192406 4.2 7994 3.3 6400

COTOPIERRE TEMPO BINETTE EX EEEE CAN

7-11 2x 305 24246 3.7 891 3.2 785

Life: 6 Lact 123054 3.8 4652 3.4 4138

COTOPIERRE TINO BISQUETTE VG-86 VG-MS CAN 2*

709984 . Gallantry Headlines the Jerseys!



JX FB GALLANTRY 709984 {5}-ET
SELLS AS LOT 1J

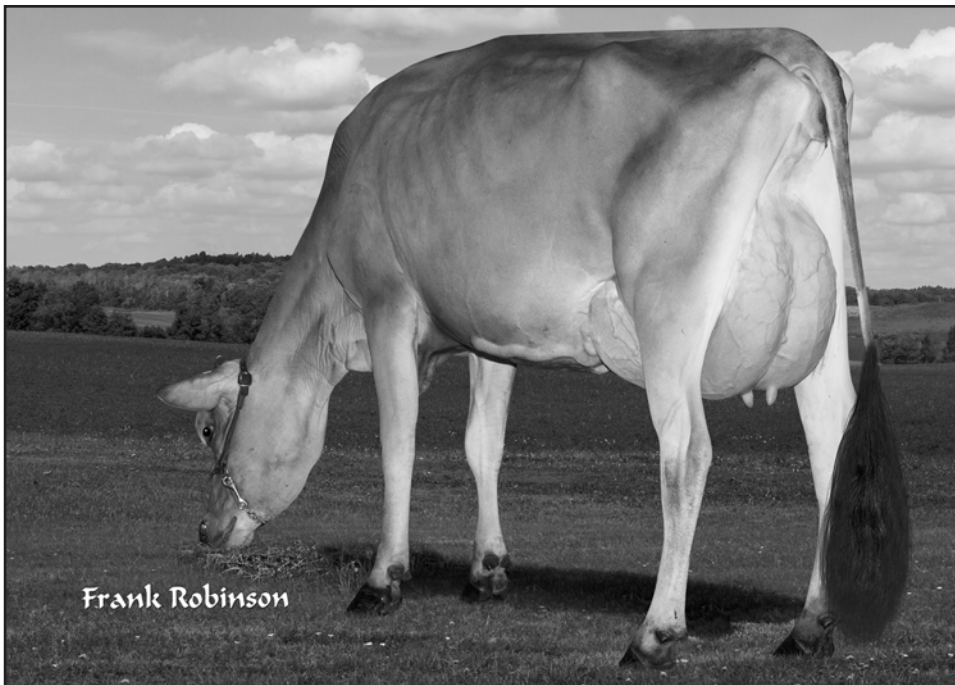

JX FARIA BROTHERS CALVIN 306933 {5} VG-87 2Y
2ND DAM OF LOT 1J

WORLD CLASSIC
2021

THE
INTERNATIONAL
MARKETPLACE



FB GENETICS
fbgenetics@yahoo.com
DUMAS, TX

Sells in absentia and housed at
GenStart, Trempealeau, WI 608-385-1592

lot **1J**

JX FB GALLANTRY 709984 {5}-ET

Born 03/24/2021 • 840003228233849

BBR 100 JN1F JNSF

PTA +170GJPI +1.7T +788CM\$ 8/2021
+821M +.09% +60F +.06% +43P
+5.6PL +.5DPR +11.4GJUI 2.92SCS
A2/A2, BB

- #3 JPI HEIFER OF THE BREED
- #15 CHEESE MERIT RANKING

JX SEXING GALLANTRY {4}-ET

840003203845448 BBR 90 JH1F A2A2
PTA +1181M +69F +51P 76%R 8/2021
PTA +4.0PL 3.09SCS -2.1DPR
PTA +1.70T +139JPI 78%R 8/2021

JX FARIA BROTHERS ZINC 491630 {6}-ET

40003205659870
PTA +103JPI +.80T +440CM\$ 8/2021
+258M +.12% +39F +.06% +23P
+2.6PL +.3DPR +9.0GJUI 2.87SCS
• fresh 6/22/21

PROGENESIS COMPLETELY

+96JPI

JX PINE-TREE AVON ALEVE {3}-ET

EX-90
1-10 2x 347 18990 5.0 958 3.8 724

JX PVF WC ZINC {5}-ET

JH1F A2A2
+100M +52F +23P
+.80T JPI+92

JX FARIA BROTHERS CALVIN 306933 {5}

840003136548242 VG-87 2Y
3-10 2x 305 20730 5.1 1048 3.9 799

3rd through 5th dams

JX FARIA BROTHERS HULK 229849 {4} VG-85

4-09 2x 305 25200 5.5 1382 3.9 986

JX FARIA BROTHERS VALENTINO 203272 {3} VG-86 2Y

3-06 3x 305 22660 5.0 1137 3.7 844

JX FARIA BROTHERS MATINEE 43097 {2}



JER-Z-BOYZ JIGGY 77819

JER-Z-BOYZ
11001 AVE 112
PIXLEY, CA 93256-9733
815-790-6778 TIM BAUMGARTNER
tim@jerzboyzranch.com

*Sells in absentia and housed at
Jer-Z-Boyz in Pixley, CA*

JX KASH-IN GOT JIGGY {6}-ET
840003138463636 BBR 100 JH1F JNSF A2A2
PTA +11291M +70F +50P 88%R 8/2021
PTA +5.6PL 2.74SCS -.2DPR
PTA +.60T +159JPI 83%R 8/2021

JER-Z-BOYZ DILLAN 57986
172955029 GP-80 3-00
2-08 2x 305 18760 5.4 1015 4.2 783
1-09 2x 305 16310 5.2 847 4.0 655

Born 02/12/2021 • 174266516
BBR 100 JN1F JNSF • A2/A2 BB

PTA +159GJPI +.90T +711CM\$ 8/2021
+406M +.17% +57F +.06% +27P
+6.5PL +2.0DPR +13.2GJUI 2.69SCS

- #15 JPI HEIFER OF THE BREED
- TOP 175 CM\$

JX SUNSET CANYON GOT MAID {5}
JPI+143

KASH-IN DAZZLER 42833
EX-93
5-02 3x 305 25700 4.8 1231 3.7 949

DUTCH HOLLOW DILLAN-P
BBR 100 JH1F JNSF
+262M +23F +4P
+.1T JPI+101

JER-Z-BOYZ DASH LESHA 47361 {6}
840003129625004 G-79 2Y
1-08 2x 286 12060 5.6 677 4.2 510

3rd through 6th dams

JER-Z-BOYZ APP LESHA 41249 {5} VG-87
3-11 2x 305 17220 5.6 965 4.1 709
JER-Z-BOYZ VIB 35112 {4}
JER-Z-BOYZ MAGNITUDE 23958 {3}
3-09 2x 312 17960 5.0 899 3.9 704
JER-Z-BOYZ SILVER BEACON 15376 {2} G-75 1-10
1-09 2x 300 15730 4.8 758 3.7 581



JX MM JIGGY NAOMI 15081 {5}

MISTY MEADOW DAIRY
2614 1ST ST
TILLAMOOK, OR 97141-2503
503-812-8990 MATT HOGAN
matthoganmm@gmail.com

*Sells in absentia and housed at
Misty Meadows Farm in Tillamook, OR*

JX KASH-IN GOT JIGGY {6}-ET
840003138463636 BBR 100 JH1F JNSF A2A2
PTA +11291M +70F +50P 88%R 8/2021
PTA +5.6PL 2.74SCS -.2DPR
PTA +.60T +159JPI 83%R 8/2021

JX MM KOBE 9053 {4}-P
840003209965939 GP-81

Born 03/16/2021 • 840003234636374
BBR 100 JN1F JNSF

PTA +148JPI +.50T +724CM\$ +713NM\$ 9/2021
+1109M +.07% +70F +.05% +51P
+4.5PL +.02DPR +0.9GJUI 2.93SCS

- #140 CM\$ RANK
- #170 JPI RANK

JX SUNSET CANYON GOT MAID {5}
JPI+143

KASH-IN DASH DAZZLER 42833
EX-93
5-02 3x 305 25700 4.8 1231 3.7 949

JX FARIA BROTHERS KOBE {3}-P
BBR 100 JH1F JNSF
+1456M +85F +54P
+.40T JPI+134

MM PLUS 15801 {6}
119114238 F-67
4-05 2x 305 24480 4.5 1110 3.7 911
3-05 2x 296 22520 4.9 1105 3.7 828

3rd through 7th dams

MM ABE 11485 {5} F-68
4-04 2x 305 20830 5.0 1049 3.7 763
MM IMPULS 6931 {4} VG-81
3-00 2x 274 17550 4.7 825 3.6 624
MM GORDON 4917 {3} G-78
1-10 2x 305 13580 4.3 585 3.2 438
MM MECCA 3643 {2}
MM PJS 1212 {1} VG-80
2-05 2x 305 15010 4.8 724 3.7 549

13947. . *DD* a Thrasher Jersey!



JER BEL DALE ABBY EX-93
GRANDAM OF 1JE1069 PINE-TREE AMPLIFY
(SAME FAMILY AS LOT 3J)

WORLD CLASSIC
2021

THE
INTERNATIONAL
MARKETPLACE



MATTHEW STEINER
PINE-TREE DAIRY
8586 BENNER RD
MARSHALLVILLE, OH 44645
330-466-8916
pinetreedairy@gmail.com

lot **4J**

IVF SESSION

Buyer is guaranteed IVF sessions until a minimum of 8 #1 or #2 embryos are produced. Complete terms and conditions applying to the sale and purchase of IVF sessions are found on page 2 of this catalog.

Dam of IVF session

JX MM THRASHER MANHATTAN 13947 {5}-ET

JE840003222006491 BBR 100 JHIF
born 11/26/2020
PTA +141GJPI +1.70T +689CM\$ 8/2021
+863M +.10% +64F +.05% +42P
+5.0PL +.8DPR +14.0GJUI 3.04SCS
A2/A2, BB

JX CDF JLS PILGRIM THRASHER {6}-ET

3006436075 99%RHA-I TR TP TC TL TD
PTA +793M +37F +35P 77%R 8/2021
PTA +4.5PL 2.98SCS +2.7DPR
PTA -.20T JUI-4.1 JPI +112

JX MM MANHATTAN {4}

3205867076
PTA +567M +.23% +77F +.07% +36P 8/2021
+554CM\$ 3.14SCS +1.4T
Sire: JX Pine-Tree Amplify {3}

3rd through 5th dams

JX MM MACKENZIE MANHATTAN 1511 (3) VG-83 2Y

1-07 2x 296 17500 5.6 978 3.9 680

2-07 2x 283 17690 5.6 998 4.0 714

JX MM VERNON 14904 {2} G-79

5-01 2x 305 21700 5.1 1104 3.5 754

JX MM TARIFF 7742 {1} VG-85

Russillo. . Sure Fire Way to the Top!



FB RUSSILLO-ET
SELLS AS LOT 1G

WORLD CLASSIC
2021

THE
INTERNATIONAL
MARKETPLACE



FB GENETICS • fbgenetics@yahoo.com
DUMAS, TX

Special terms on Lot 1:

Selling 50% ownership. Heifer will be housed at Gen-Start, Trempealeau, WI 608-385-1592. All IVF work will be done by Trans Ova. Buyer and FB will alternate controlled IVF sessions on the heifer. Each party will own and control 100% of the offspring from their controlled sessions. When heifer is too pregnant to aspirate, she becomes 100% property of the buyer.

S-S-I LEGACY SURE FIRE

840003205703956 99%RHA-I TR TP TC TY TV TL TD
PTA +523M +101F +34P 81%R 8/2021
PTA +5.2PL 2.63SCS -.4DPR 2.6%DCE
PTA +.67T +.98UDC +.49FLC 79%R 8/2021
GTPI +2829G

FB 73 BUNDLE 616536-ET

840003210331067
PTA +1248M +119F +57P 79%R 8/2021
PTA +1092NM +.24%F +.06%P
PTA +6.4PL 2.57SCS -1.9DPR 2.2%DCE
PTA +1.08T +1.05UDC +.33FLC 78%R 8/2021
PTA +290FE -1.0FI 1.9%SCE GTPI +3005
• Dam of 5 dtrs above +3000 GTPI, 9 over +1000NM\$
• #1 GTPI & NM\$ Bundle daughter

lot 1G selling 50% ownership in FB RUSSILLO-ET

Born 06/03/2021 • 840003225323092

99%RHA-I

GTPI +3136G

+1055M +134F +53P 78%R 8/2021
+1260NM +.32%F +.07%P +1283CM\$
+7.8PL 2.43SCS -1.6DPR
+.93T +1.21UDC +.76FLC 76%R 8/2021
+318FE -0.8FI 2.2%SCE
A1/A2, BE • GLPI +3685

PINE-TREE CW LEGACY

TR TP TC TY TV TL TD GTPI +2801G

MS RI-VAL-RE ACHVR PAULA

VG-87 VG-MS
1-10 2x 365 26360 4.6 1208 3.4 898

DENOVO 9367 BUNDLE

TR TC TY TV TL TD
PTA +589M +91F +37P 82%R 8/2021
PTA +1.07T +1.41UDC +1.01FLC GTPI +2805G

FB 16094 FRAZZLED 73-ET

840003144911724 • G-79 2Y
1-10 2x 305 27370 4.6 1272 3.7 1023

- #2 GTPI HEIFER IN THE WORLD!
- #3 NM\$ HEIFER IN THE WORLD!

3rd through 10th dams

JOOK RUBICON 16094 VG-85 VG-MS

JOOK OAK 9541 GP-83

2-11 3x 353 33560 3.6 1217 3.4 1147

Life: 1465 132510 3.8 5078 3.4 4482

PINE-TREE MISSY MIRANDA VG-86 VG-MS DOM

3-08 3x 365 35550 4.9 1730 3.9 1392

Life: 1539 122890 4.5 5535 3.8 4714

WESSWOOD-HC RUDY MISSY 3E-92 GMD DOM

4-11 3x 365 40880 4.1 1665 3.4 1385

Life: 1262 119610 4.1 4885 3.4 4031

• *Global Cow of the Year 2014*

WESSWOOD ELTON MIMI EX-90 EEEEE GMD DOM

3-05 2x 365 35380 3.3 1160 3.2 1121

WESSWOOD MANDINGO IVY VG-87 VEEVV

6-05 2x 365 36330 3.6 1305 3.0 1087

Life: 1835 144060 3.4 4933 3.1 4412

WESSWOOD ASTRO MATT ESTHER VG-87 GMD DOM

6-08 2x 365 31860 3.5 1125 3.1 982

Life: 1847 140110 3.6 5029 3.2 4424

WESSWOOD BELL CLAUDETTE VG-87 GMD DOM

Life: 3634 280980 3.6 9997 3.1 8625

616536. . *IVF and Make a Bundle!*

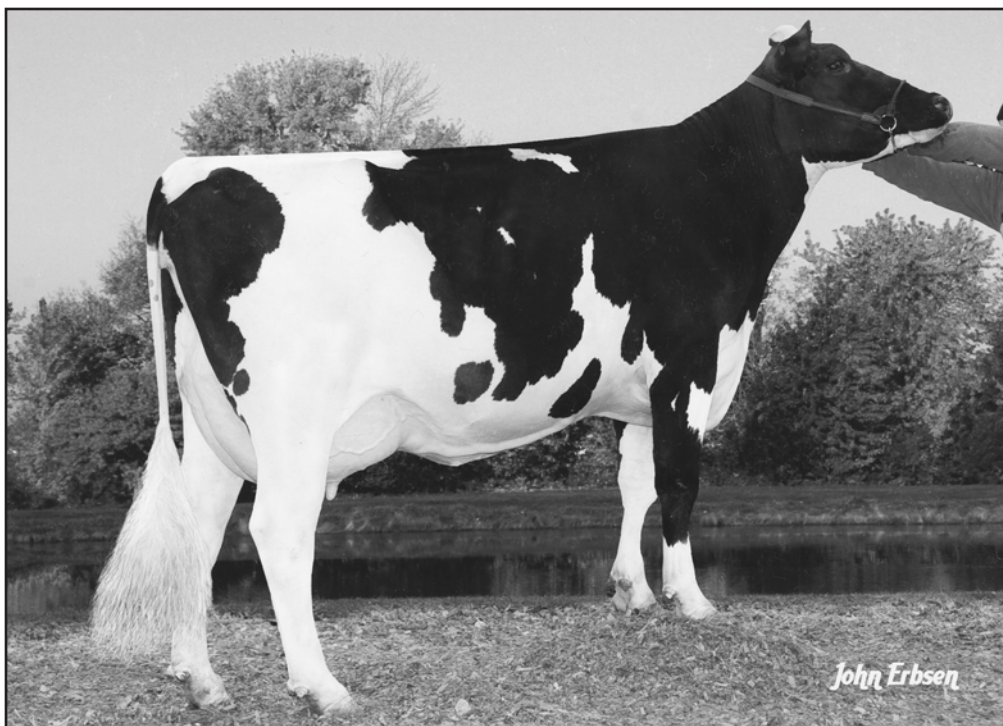

PINE-TREE MISSY MIRANDA VG-86 DOM
5TH DAM LOTS 1G & 2G

WORLD CLASSIC
2021

THE
INTERNATIONAL
MARKETPLACE



FB GENETICS
fbgenetics@yahoo.com
DUMAS, TX

lot **2G**

IVF SESSION

Buyer is guaranteed IVF sessions until a minimum of 8 #1 or #2 embryos are produced. Complete terms and conditions applying to the sale and purchase of IVF sessions are found on page 2 of this catalog.

Dam of IVF session

FB 73 BUNDLE 616536-ET

840003210331067 99%RHA-I
born 09/07/2019

PTA +1248M +119F +57P 79%R 8/2021

PTA +1092NM +.24%F +.06%P +1113CMS

PTA +6.4PL 2.57SCS -1.9DPR

PTA +1.08T +1.05UDC +.33FLC 78%R 8/2021

PTA +290FE -1.0FI 1.9%SCE

A2/A2, AB • GTPI +3005G • GLPI +3570

• DAM OF LOT 1G, FB RUSSILLO-ET

• Dam of 5 dtrs above +3000 GTPI, 9 over +1000NMS

• #1 GTPI & NMS Bundle daughter

• housed at GenStart, Trempealeau, WI 608-385-1592

DENOVO 9367 BUNDLE-ET

840003145628940 99%RHA-NA TR TC TY TV TL TD

PTA +589M +91F +37P 82%R 8/2021

PTA +5.4PL 2.74SCS -.9DPR 2.5%DCE

PTA +1.07T +1.41UDC +1.01FLC 80%R 8/2021

GTPI +2805G

FB 16094 FRAZZLED 73-ET

840003144911724 • G-79 2Y

1-10 2x 305 27370 4.6 1272 3.7 1023

3rd through 10th dams

JOOK RUBICON 16094 VG-85 VG-MS

JOOK OAK 9541 GP-83

2-11 3x 353 33560 3.6 1217 3.4 1147

Life: 1465 132510 3.8 5078 3.4 4482

PINE-TREE MISSY MIRANDA VG-86 VG-MS DOM

3-08 3x 365 35550 4.9 1730 3.9 1392

Life: 1539 122890 4.5 5535 3.8 4714

WESSWOOD-HC RUDY MISSY 3E-92 GMD DOM

4-11 3x 365 40880 4.1 1665 3.4 1385

Life: 1262 119610 4.1 4885 3.4 4031

• *Global Cow of the Year 2014*

WESSWOOD ELTON MIMI EX-90 EEEEE GMD DOM

3-05 2x 365 35380 3.3 1160 3.2 1121

WESSWOOD MANDINGO IVY VG-87 VEEVV

6-05 2x 365 36330 3.6 1305 3.0 1087

Life: 1835 144060 3.4 4933 3.1 4412

WESSWOOD ASTRO MATT ESTHER VG-87 GMD DOM

6-08 2x 365 31860 3.5 1125 3.1 982

Life: 1847 140110 3.6 5029 3.2 4424

WESSWOOD BELL CLAUDETTE VG-87 GMD DOM

Life: 3634 280980 3.6 9997 3.1 8625

3710. . A Torro to Rev Up Your Program!



KHW GOLDWYN AIKO 2E-91
6TH DAM OF LOT 3G

WORLD CLASSIC
2021

THE
INTERNATIONAL
MARKETPLACE



lot **3G**

BHC TORRO 3710-ET

Born 04/06/2021 • 840003235981187

99%RHA-I TR TP TL TD H2

GTPI +3010G

+1439M +111F +58P 78%R 8/2021

+1126NM +.19%F +.05%P +1139CM\$

+6.2PL 2.76SCS -1.3DPR

+.96T +1.53UDC +.65FLC 76%R 8/2021

+300FE -0.8FI 2.0%SCE +241FS

A1/A2, AE • GLPI +3552

S-S-I BG DUKE DELROY

GM TR TP TC TY TV TL TD GTPI +2721G

MAPLEHURST GATEDAN 4146-ET

GP-80 2Y

2-00 3x 304 19680 4.8 947 3.6 705

MR RI-VAL-RE FREE BILLY

TR TC TY TV TL TD

+976M +120F +57P

+0.8T +.16UDC +.57FLC GTPI +2848G

SIMPLE-DREAMS 32731M2811-ET

840003146450400

1-09 2x 329 19487 4.5 878 3.5 681

2-11 2x 340 33375 3.9 1308 3.5 1109 Inc

• Will be classified 9/16/2021

• #4 NM\$ Torro daughter

BON HOMME HUTTERIAN BRETHREN, INC.

31230 COLONY RD

TABOR, SD 57063

605-857-0440 MARTIN STAHL

605-661-6180 JOEL WALDNER

dairy@bonhommehb.com

Sells in absentia and housed at

Bon Homme Hutterian Brethren in Tabor, SD

MAPLEHURST DELROY TORRO

840003149798696 99%RHA-I TR TP TC TY TV TL TD

PTA +1471M +92F +61P 82%R 8/2021

PTA +4.6PL 2.95SCS -.5DPR 2.2%DCE

PTA +.69T +1.32UDC -.17FLC 80%R 8/2021

GTPI +2866G

SDG 2811 BILLY 3280-ET

840003205769262 TR TC TL TD

PTA +875M +93F +46P 79%R 8/2021

PTA +862NM +.21%F +.07%P

PTA +3.8PL 2.84SCS -1.9DPR 2.0%DCE

PTA +.50T +.75UDC +1.12FLC 77%R 8/2021

PTA +248FE -1.0FI 1.9%SCE GTPI +2757G

• Due to calve 9/25/2021

3rd through 12th dams

MS TJR 55300 DEAR 32731 GP-84 VG-MS 3Y

TJR VAIL AHMYA 55300

2-07 3x 206 10890 3.8 411 3.3 355

KHW SHAMROCK AHMYA

2-02 3x 305 24840 3.8 951 3.4 849

KHW GOLDWYN AIKO 2E-91 DOM 4*

5-07 2x 365 29150 5.1 1500 4.0 1159

KAMPS-HOLLOW ALTITUDE 2E-95 DOM 2*

7-00 2x 365 39690 4.7 1849 3.5 1385

Life: 1844 144460 4.4 6295 3.7 5288

CLOVER-MIST ALISHA 3E-93 DOM

8-07 2x 365 36920 4.2 1553 3.4 1258

Life: 2999 226470 4.7 10659 3.6 8149

CLOVER-MIST AUGY STAR 4E-94 DOM

7-10 2x 365 43140 5.0 2136 3.3 1421

Life: 2486 206250 4.7 9793 3.5 7187

D-R-A AUGUST 4E-96 DOM

8-05 3x 365 27460 4.3 1187 3.2 871

Life: 3443 190200 4.4 8281 3.5 4818

• Nominated All-American Aged Cow 1986

D-R-A IDEAL PRECIOUS LEADER 2E-90

Life: 2456 133250 4.0 5308

D-R-A PRINCESS LAD LEADER 3E-90

9082. . Deluxe Numbers to PV!



PINE-TREE ERA ACHIE 7593 GP-82 3Y
3RD DAM OF LOT 4G

WORLD CLASSIC
2021

THE
INTERNATIONAL
MARKETPLACE



MATTHEW STEINER
PINE-TREE DAIRY
8586 BENNER RD
MARSHALLVILLE, OH 44645
330-466-8916
pinetreedairy@gmail.com

lot **4G**

IVF SESSION

Buyer is guaranteed IVF sessions until a minimum of 8 #1 or #2 embryos are produced. Complete terms and conditions applying to the sale and purchase of IVF sessions are found on page 2 of this catalog.

3rd through 13th dams

PINE-TREE ERA ACHIE 7593 GP-82 3-00

1-10 3x 365 35130 5.0 1758 3.3 1150

• Dam of Pine-Tree Tennessee +1195NM\$

SANDY-VALLEY MORGAN ERA GP-83 2Y GMD DOM

2-02 2x 365 34790 4.2 1450 3.6 1258

SANDY-VALLEY RBS EMERALD VG-88 EEVVV GMD

3-11 2x 348 42010 4.2 1771 3.3 1395

Life: 1884 200040 4.1 8154 3.4 6838

SANDY-VALLEY PLANE SAPPHIRE VG-87 VG-MS GMD

2-00 2x 365 39130 3.3 1301 3.0 1175

SANDY-VALLEY BOLT SHEILA 2E-92 EEVEE

4-04 2x 365 42820 3.7 1579 3.0 1295

Life: 1183 136150 3.6 4922 3.1 2798

SANDY-VALLEY FORBID SULLY VG-87 VG-MS GMD

2-03 2x 365 35110 3.7 1310 3.1 1095

ORTHOAPPLE MARSHALL ALIA VG-89 EEVEV GMD DOM

2-04 2x 365 36210 4.4 1605 3.2 1154

REGANCREST-JB TATUM VG-87 VG-MS 2Y DOM

2-04 2x 365 32682 3.6 1163 3.2 1059

REGANCREST TESK DELLA EX-90 EX-MS GMD DOM

5-11 2x 365 35510 3.5 1234 3.2 1134

SNOW-N DENISES DELLIA 2E-95 EEEEE GMD DOM

7-06 2x 365 35610 4.0 1431 3.1 1103

Life: 2558 180240 3.9 7108 3.4 6065

• Global Cow of the Year 2005

SNOW-N DORYS DENISE 2E-90 EX-MS GMD DOM

Life: 1604 114010 3.6 4153 3.2 3649

Dam of IVF session

PINE-TREE 8571 DELU 9082-ET

840003208360160 99%RHA-I TR TP TL TD

born 05/24/2021

PTA +1290M +130F +59P 78%R 8/2021

PTA +1156NM +.27%F +.06%P +1174CM\$

PTA +6.5PL 2.65SCS -1.0DPR

PTA +.91T +.58UDC +.35FLC 76%R 8/2021

PTA +310FE -.05FI 2.2%SCE +1180DWPS

A1/A2, AE • GTPI +3055G • GLPI +3624

C-HAVEN POSITIVE DELUXE

840003210987525 99%RHA-I TR TP TC TL TD

PTA +1616M +124F +59P 80%R 8/2021

PTA +4.6PL 2.82SCS -2.1DPR 1.4%DCE

PTA +1.44T +1.06UDC +.13FLC 79%R 8/2021

GTPI +2972G

PINE-TREE 7593 HERO 8571-ET

840003210258001

PTA +749M +118F +41P 80%R 8/2021

PTA +1076NM +.31%F +.06%P

PTA +5.8PL 2.72SCS -.9DPR 1.8%DCE

PTA +.34T +.82UDC +.41FLC 79%R 8/2021

PTA +281FE -.08FI 1.7%SCE GTPI +2909G

• Due to calve 3/26/2022

700615. . A Plinko Aristocrat!

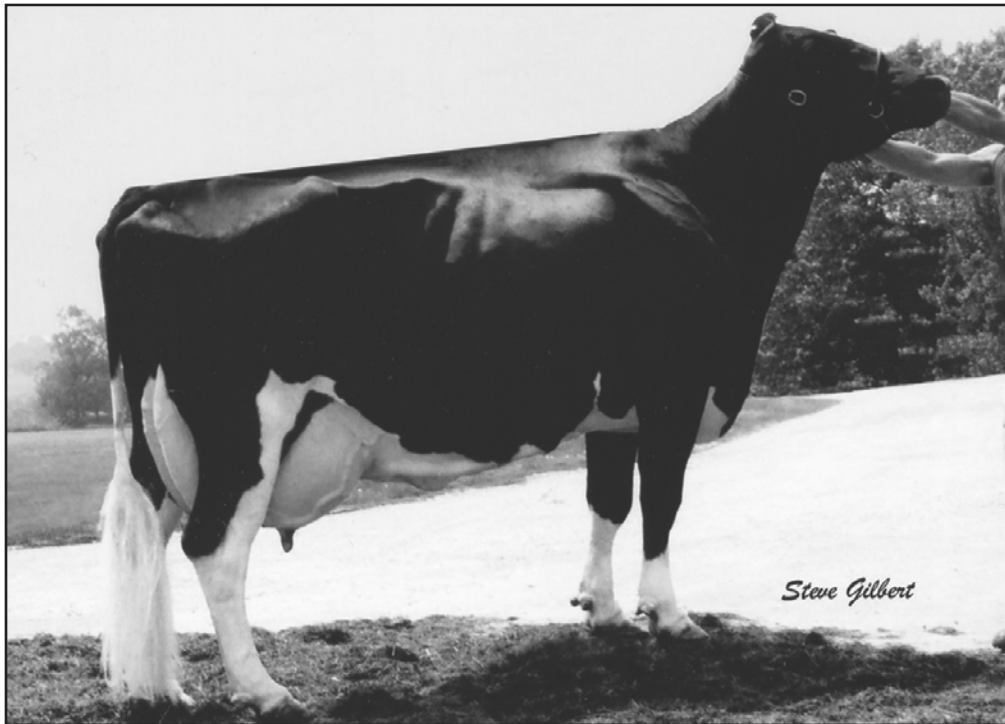

WESSWOOD-HC RUDY MISSY 3E-92 GMD DOM
6TH DAM OF LOTS 1G, 2G, 5G

WORLD CLASSIC
2021

THE
INTERNATIONAL
MARKETPLACE



FB GENETICS
fbgenetics@yahoo.com
DUMAS, TX

Sells in absentia and housed at
GenStart, Trempealeau, WI 608-385-1592

PEAK ALTA PLINKO

840003200824505 99%RHA-I TR TP TC TY TV TL TD
PTA +1405M +100F +69P 81%R 8/2021
PTA +5.5PL 2.75SCS +.6DPR 2.4%DCE
PTA +.07T +.18UDC -.32FLC 80%R 8/2021
GTPI +2919G

FB 73 ARISTOCRAT 612502-ET

840003210327033
PTA +1377M +82F +48P 80%R 8/2021
PTA +980NM +.10%F +.02%P
PTA +7.5PL 2.56SCS -.8DPR 1.7%DCE
PTA +1.32T +1.80UDC +.56FLC 78%R 8/2021
PTA +217FE +0.0FI 2.2%SCE GTPI +2927
• Fresh 9/1/2021

lot **5G**

FB 612502 PLINKO 700615-ET

Born 06/27/2021 • 840003225323153

99%RHA-I A2/A2

GTPI +3056G

+1195M +104F +69P 78%R 9/2021

+1126NM +.20%F +.11%P +1150CM\$

+6.5PL 2.73SCS +0.4DPR

+0.59T +0.77UDC +0.34FLC 76%R 9/2021

+289FE +1.4FI 1.8%SCE

A2/A2, AB • GLPI +3534

PROGENESIS MARIUS

TR TP TC TY TV TL TD GTPI +2769G

PEAK ORCHID

840003138498827 99%RHA-I TC TY TV TL TD

MR FRAZZLED ARISTOCRAT-ET

TC TY TV TL TD

+1020M +65F +38P

+1.75T +2.15UDC +.49FLC GTPI +2765G

FB 16094 FRAZZLED 73-ET

840003144911724 • G-79 2Y
1-10 2x 305 27370 4.6 1272 3.7 1023

3rd through 10th dams

JOOK RUBICON 16094 VG-85 VG-MS

JOOK OAK 9541 GP-83

2-11 3x 353 33560 3.6 1217 3.4 1147

Life: 1465 132510 3.8 5078 3.4 4482

PINE-TREE MISSY MIRANDA VG-86 VG-MS DOM

3-08 3x 365 35550 4.9 1730 3.9 1392

Life: 1539 122890 4.5 5535 3.8 4714

WESSWOOD-HC RUDY MISSY 3E-92 GMD DOM

4-11 3x 365 40880 4.1 1665 3.4 1385

Life: 1262 119610 4.1 4885 3.4 4031

• Global Cow of the Year 2014

WESSWOOD ELTON MIMI EX-90 EEEEE GMD DOM

3-05 2x 365 35380 3.3 1160 3.2 1121

WESSWOOD MANDINGO IVY VG-87 VEEVV

6-05 2x 365 36330 3.6 1305 3.0 1087

Life: 1835 144060 3.4 4933 3.1 4412

WESSWOOD ASTRO MATT ESTHER VG-87 GMD DOM

6-08 2x 365 31860 3.5 1125 3.1 982

Life: 1847 140110 3.6 5029 3.2 4424

WESSWOOD BELL CLAUDETTE VG-87 GMD DOM

Life: 3634 280980 3.6 9997 3.1 8625

8099. . A Roxy By the Numbers!

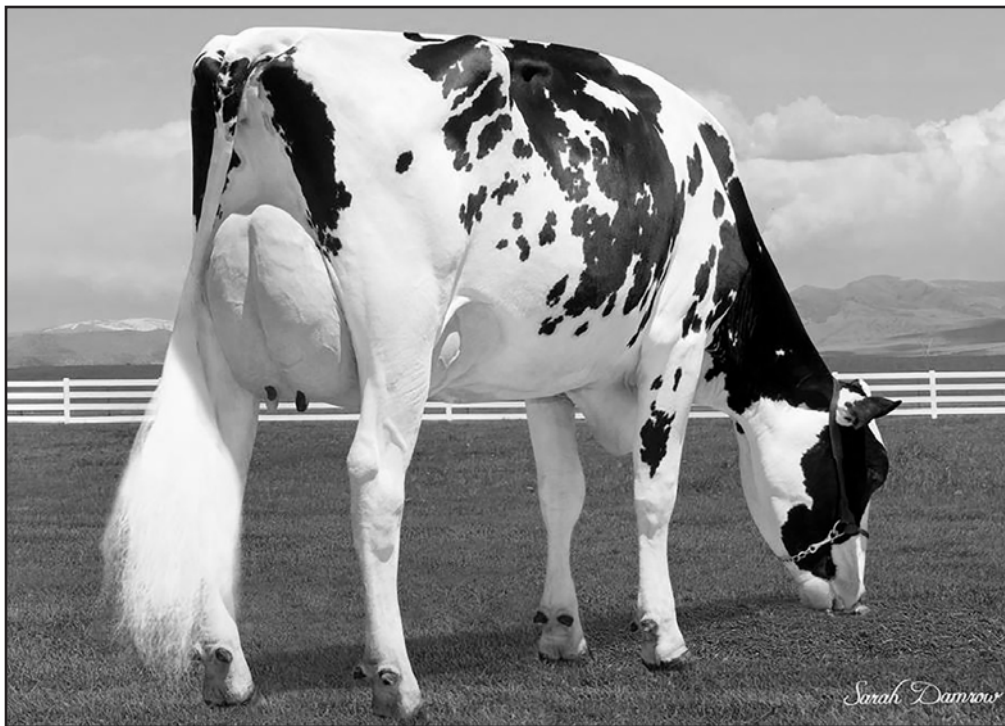

MD-VALLEYVUE NUNO KIM EX-90 EVVEE
4TH DAM OF LOT 6G

WORLD CLASSIC
2021

THE
INTERNATIONAL
MARKETPLACE



WINSTAR GENETICS LLC
1470 N 750 E
SHELLEY, ID 83274-5011
208-221-0904 JOHN ANDERSEN
triplecrowngenetics@gmail.com

*Sells in absentia and housed at
Winstar Genetics in Shelley, Idaho*

WINSTAR CRIM MERVEN

840003201862928 99%RHA-I TC TY TV TL TD
PTA +1218M +115F +60P 81%R 8/2021
PTA +3.8PL 2.82SCS -1.7DPR 2.2%DCE
PTA +.09T -.15UDC +.44FLC 79%R 8/2021
GTPI +2851G

WINSTAR ENTITY 6209-ET

840003208436706
PTA +1083M +89F +41P 79%R 8/2021
PTA +859NM +.16%F +.03%P
PTA +5.7PL 2.65SCS +.0DPR 2.1%DCE
PTA +.51T +1.04UDC +.17FLC 77%R 8/2021
PTA +205FE +0.3FI 2.2%SCE GTPI +2792G
1-11 3x 58 5660 3.7 209 3.1 177 Inc
• Will be classified in October

lot **6G**

WINSTAR MERVEN 8099-ET

Born 07/12/2021 • 840003231004523

99%RHA-I
GTPI +3022G
+1316M +134F +71P 78%R 9/2021
+1130NM +.28%F +.10%P +1153CM\$
+4.4PL 2.73SCS -2.2DPR
+0.47T +0.43UDC +0.02FLC 76%R 9/2021
+340FE -1.2FI 2.3%SCE
A2/A2, AA • GLPI +3506

ABS CRIMSON

TR TC TY TV TL TD GTPI +2753G

WINSTAR MEDLEY 4365

VG-85

DENOVO 8084 ENTITY

TR TC TY TV TL TD
+1186M +102F +49P
+33T +.84UDC +.57FLC GTPI +2855G

SEAGULL-BAY ROYAL P-ET

840003138735912 99%RHA-I RC PC TC TL TD

3rd through 15th dams

SEAGULL-BAY ROXY PP GP-83 2Y

2-06 3x 305 24820 4.1 1028 3.8 946

MD-VALLEYVUE NUNO KIM *PO EX-90 EVVEE

5-01 3x 365 32590 4.7 1542 3.4 1123

Life: 1503 120400 4.7 5634 3.5 4179

MD-VALLEYVUE LB KARA-RED *PO EX-92 EEEEE

6-06 2x 365 37750 4.0 1523 3.4 1268

Life: 1828 163340 4.2 6849 3.5 5753

MD-VALLEYVUE GW CHRISTEN VG-87 VG-MS

4-00 3x 305 26920 4.4 1176 3.2 867

MD-VALLEYVUE CHRIS-RED EX-90 DOM

2-02 3x 365 35600 3.8 1335 3.0 1055

OCONNORS MONET CLARA-RED 2E-92

Life: 4 lact 223449 3.4 7652 3.2 7258

SCIENTIFIC CHERRY RAE-RED VG-86 CAN 5*

6-05 2x 365 36303 4.8 1739 3.7 1336

SCIENTIFIC JUBILANT RAE EX-90 DOM *RC

5-11 2x 365 38880 4.1 1608 3.6 1403

Life: 1394 117590 4.0 4707 3.6 4242

C HANOVERHILL TONY RAE 3E-96 GMD DOM 5*

6-11 2x 365 40220 4.1 1661 3.3 1331

Life: 2247 166396 4.1 6904 3.4 5612

• Nom All-American 5 Yr Old 1991

C HANOVERHILL TT ROXETTE-ET 2E-94 GMD DOM

10-0 3x 365 35040 4.3 1519 3.0 1063

Life: 2104 164789 4.1 6760 3.1 3587

Next dam three dams EX including 4E-97 ROXY

Nadine. . . PR on Gameday for the Win!



WINSTAR ACHIEVER 4521 VG-85 VG-MS 2Y
3RD DAM OF LOT 7G

WORLD CLASSIC
2021

THE
INTERNATIONAL
MARKETPLACE



HIGHER-RANSOM HOLSTEINS
28 COONS RD
VALLEY FALLS, NY 12185-3446
518-366-3901 TOM KUGLER
518-791-2876 JEFF KING

lot **7G**

IVF SESSION

Buyer is guaranteed IVF sessions until a minimum of 8 #1 or #2 embryos are produced. Complete terms and conditions applying to the sale and purchase of IVF sessions are found on page 2 of this catalog.

3rd through 15th dams

WINSTAR ACHIEVER 4521 VG-85 VG-MS 2Y
 3-0 3x 259 23060 5.1 1026 3.6 745 Inc
GENOSOURCE CHARIS 33873 GP-84 VG-MS
PEAK MENNA AHEAD 850 EX-91 VEEVE DOM
 2-09 2x 305 39520 2.9 1163 3.3 1307
 Life: 1305 145260 3.3 4838 3.3 4773
S-S-I SHAMROCK MENNA7392 VG-85 VG-MS 2Y
 1-11 3x 365 26870 4.1 1090 3.2 861
ROYLANE SHOT MINDY 2079 VG-86 VVVVV DOM
 2-02 3x 365 34589 4.3 1489 3.3 1148
SEAGULL-BAY OMAN MIRROR VG-86 VG-MS DOM
 3-00 2x 365 36430 4.4 1606 3.6 1304
SEAGULL-BAY MANAT MIRAGE EX-90 VEVVE GMD DOM
 3-06 3x 365 35900 3.8 1364 3.4 1229
LYNMEAD CELSIUS MINNOW 2E-91 GMD DOM
 4-10 3x 365 49550 3.7 1857 3.2 1592
 Life: 2626 255910 3.7 9446 3.3 8481
CMV MELWOOD MINDY VG-85 DOM
 4-01 2x 3 65 36340 3.6 1306 3.4 1238
BRIARPATCH-R MISTY VG-85 GMD DOM
 3-08 2x 365 24690 4.1 1011 3.2 794
RILARA MARS LAS RAVENA EX-91 GMD DOM
 4-03 2x 305 29030 4.6 1330
RILARA HAVEN CHARMING LAS-TW VG-87 GMD DOM
 6-10 2x 365 30490 3.4 1029 2.9 877
 Life: 2442 164400 3.4 5651 2.9 2051
RAG APPLE LOCUST GROVE CHARM VG-86 GMD DOM

Dam of IVF session

HIGHERRANSOM NADINE-ET

840003214488727 99%RHA-I
 born 04/11/2021
 PTA +1311M +109F +49P 78%R 8/2021
 PTA +1116NM +.20%F +.03%P +1127CMS
 PTA +6.9PL 2.77SCS +.1DPR
 PTA +1.72T +1.59UDC +.70FLC 77%R 8/2021
 PTA +285FE +0.6FI 2.2%SCS +278FS
 A1/A2, AA • GTPI +3036G • GLPI +3640

RMD-DOTTERER SSI GAMEDAY

840003205704153 99%RHA-I TR TP TC TY TV TL TD
 PTA +1090M +107F +48P 81%R 8/2021
 PTA +6.3PL 2.68SCS +.2DPR 3.6%DCE
 PTA +1.40T +1.63UDC +.45FLC 78%R 8/2021
 GTPI +2999G

HIGHERRANSOM LG NAT10036-ET

840003205234907
 PTA +424M +104F +26P 80%R 8/2021
 PTA +924NM +.31%F +.05%P
 PTA +5.2PL 2.77SCS -.2DPR 2.3%DCE
 PTA +.79T +1.23UDC +.23FLC 79%R 8/2021
 PTA +236FE +0.7FI 1.7%SCS GTPI +2812G
due 9/25/2021

Appleton. . . PV to Jingle This Jangle!

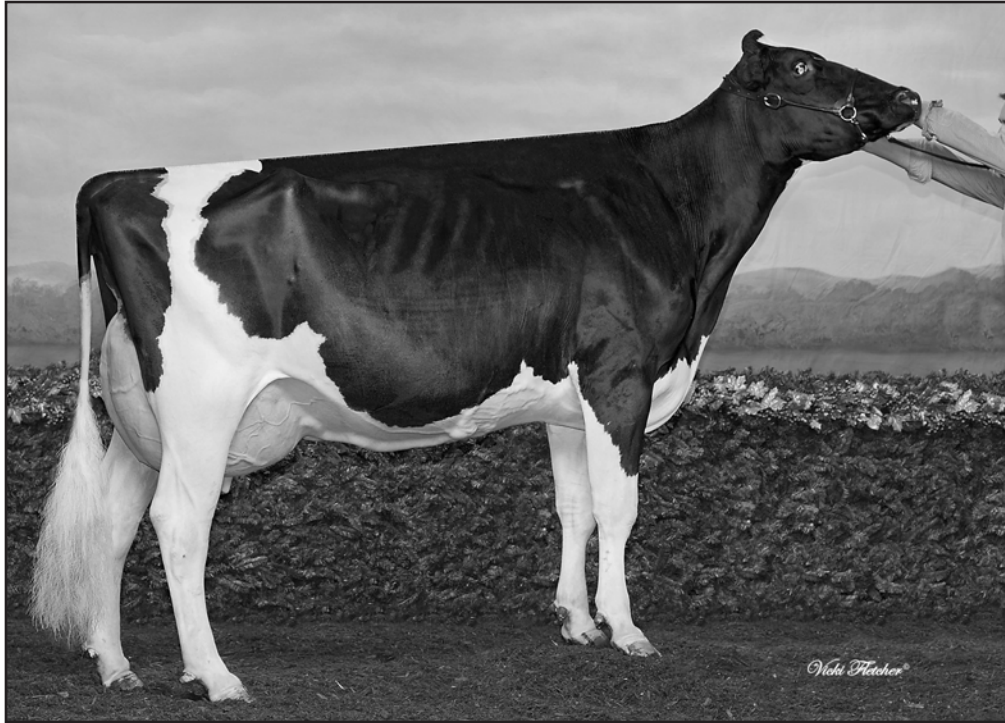

**RMW FACEBOOK ASHLEY VG-87 VG-MS CAN
6TH DAM OF LOT 8G**

**WORLD CLASSIC
2021**

THE
**INTERNATIONAL
MARKETPLACE**



THOMAS MERCURO
PO BOX 130
WOODSBORO, MD 21798-0130
804-306-8925
mercurofarms@gmail.com

lot **8G**

IVF SESSION

Buyer is guaranteed IVF sessions until a minimum of 8 #1 or #2 embryos are produced. Complete terms and conditions applying to the sale and purchase of IVF sessions are found on page 2 of this catalog.

Dam of IVF session

TTM BK JANGLE APPLETON-ET

840003230189487 99%RHA-I TR TP TC TL TD
born 03/15/2021

PTA +1124M +107F +50P 78%R 8/2021
PTA +1113NM +.22%F +.05%P +1127CM\$
PTA +7.6PL 2.76SCS +1.0DPR
PTA +.35T +.58UDC +.15FLC 77%R 8/2021
PTA +271FE +1.8FI 2.3%SCS +1106DWP\$
A2/A2 • GTPI +2973G • GLPI +3459
• #1 NM\$ and GTPI Jangle daughter

PEN-COL JANGLE

840003201118966 99%RHA-I TR TP TC TY TV TL TD
PTA +936M +70F +38P 81%R 8/2021
PTA +8.0PL 2.79SCS +1.8DPR 2.4%DCE
PTA +.19T +1.05UDC +.00FLC 79%R 8/2021
GTPI +2816G

TTM CRIMSON APPLE-ET

840003211378272
PTA +728M +93F +41P 80%R 8/2021
PTA +877NM +.23%F +.06%P
PTA +5.5PL 2.84SCS +.5DPR 1.9%DCE
PTA +.06T +.08UDC -.09FLC 78%R 8/2021
PTA +219FE +1.2FI 2.2%SCS GTPI +2762G
• Due to calve October 8, 2021, great udder promise

3rd through 10th dams

TTM SAMSUNG AZALEA GP-80 2Y

2-04 2x 207 18156 4.5 821 3.4 612 Inc

TTM DENVER 3024

2-02 2x 365 36470 4.0 1467 3.2 1184

CO-VISTA JACEY ARUBA GP-80 VG-MS

3-04 2x 365 42320 3.6 1541 3.3 1396

RMW FACEBOOK ASHLEY VG-87 VG-MS CAN

3-09 2x 365 35263 4.9 1722 3.3 1164

RC-LC GOLDWYN ATM EX-92 EEVEE DOM 6*

3-10 2x 365 37630 4.9 1848 3.4 1294

HM Jr All-Am Jr 2 Yr Old 2008

CATOCTIN O MAN LIA 1122 VG-86 DOM

5-08 2x 318 28620 4.8 1367 3.4 973

Life: 144740 4.7 6750 3.5 4035

CATOCTIN CONVNC LUSTER 576 VG-86 VVVVV

2-02 2x 365 31020 3.8 1167 3.3 1029

CATOCTIN DUSTER 442 VG-85

3-07 2x 365 30390 3.4 1035 3.4 1040

11529. . Montblanc to PV!



OCD SUPERSIRE 9882 VG-86 DOM
5TH DAM OF LOT 9G

WORLD CLASSIC
2021

THE
INTERNATIONAL
MARKETPLACE



WESTCOAST HOLSTEINS
47749 PRAIRIE CENTER RD
CHILLIWACK, BC V2P 6H3 CANADA
604-799-6376 DARREN KOOYMAN
darrenkooyman89@hotmail.ca

lot 9G

IVF SESSION

Buyer is guaranteed IVF sessions until a minimum of 8 #1 or #2 embryos are produced. Complete terms and conditions applying to the sale and purchase of IVF sessions are found on page 2 of this catalog.

3rd through 14th dams

WESTCOAST IMAX FARIA 6156 GP-84 VG-MS
2-03 3x 322 31280 4.0 1260 3.3 1024
PINE-TREE JEDI 9882FARIA 1*
3-02 2x 365 30300 4.5 1374 3.7 1106
OCD SUPERSIRE 9882 VG-86 VG-MS 2Y DOM
2-01 3x 365 31870 4.1 1310 3.4 1083
OCD ROBUST SHIMMER EX-90 EEVVE DOM
2-03 2x 365 34350 3.5 1200 3.2 1086
AMMON-PEACHEY SHANA VG-87 2Y CAN DOM *10
5-03 2x 365 44802 4.3 1920 3.0 1362
PINE-TREE MARTHA SHEEN VG-86 DOM 9*
1-11 3x 365 31210 4.2 1305 3.3 1027
PINE-TREE MISSY MARTHA VG-86 DOM
2-02 3x 365 34729 3/6 1265 3.3 1135
WESSWOOD-HC RUDY MISSY 3E-92 GMD DOM
4-11 3x 365 40880 4.1 1665 3.4 1385
Life: 1262 119610 4.1 4885 3.4 4031
WESSWOOD ELTON MIMI EX-90 EEEEE GMD DOM
3-05 2x 365 35380 3.3 1160 3.2 1121
WESSWOOD MANDINGO IVY VG-87 VEEVV
6-05 2x 365 36330 3.6 1305 3.0 1087
Life: 1835 144060 3.4 4933 3.1 4412
WESSWOOD ASTRO MATT ESTHER VG-87 GMD DOM
6-08 2x 365 31860 3.5 1125 3.1 982
Life: 1847 140110 3.6 5029 3.2 4424
WESSWOOD BELL CLAUDETTE VG-87 GMD DOM
Life: 3634 280980 3.6 9997 3.1 8625

Dam of IVF session

WESTCOAST MNTBLNC FR8167 11529-ET

CAN 13913647

born 01/13/2021

PTA +1162M +126F +55P 76%R 8/2021

PTA +1065NM +.28%F +.06%P +1078CMS

PTA +5.9PL 2.86SCS -.8DPR

PTA +1.91T +2.55DC +.52FLC 74%R 8/2021

PTA +283FE -.05FI 1.9%SCE

GTPI +3109G • GLPI +3660

• #1 GTPI & NM\$ Montblanc daughter

• Housed at Boviteq in Quebec

PROGENESIS MONTBLANC

CAN 13353510 TCTP TR

PTA +2317M +136F +86P 76%R 8/2021

PTA +5.7PL 2.98SCS -1.7DPR 1.2%DCE

PTA +1.95T +2.22UDC +.54FLC 73%R 8/2021

GTPI +2899G

WESTCOAST CHLNGR FAR6156 8167-ET

CAN 13318949

2-03 3x 118 8397 4.7 390 3.1 262 Inc

7609. . A Fortnite For Now and the Future!



SANDY-VALLEY RBS EMERALD VG-88 EEVVV GMD
4TH DAM OF LOT 10G

WORLD CLASSIC
2021

THE
INTERNATIONAL
MARKETPLACE



lot **10G**

SDG-PH 8543 FRTNITE 7609-ET

NATHAN JOHNSON & JAMES VIERHOUT
45536 277TH ST
PARKER, SD 57053-5681
605-695-7144 NATHAN JOHNSON
712-470-1202 JIM VIERHOUT
jimvierhout@gmail.com

*Sells in absentia and housed at
Trans Ova in Sioux Center, Iowa*

PEAK FORTNITE-ET

840003200824963 99%RHA-I TR TP TC TY TV TL TD
PTA +1249M +89F +53P 81%R 8/2021
PTA +6.8PL 2.61SCS -.6DPR 2.1%DCE
PTA +1.09T +1.56UDC +.01FLC 79%R 8/2021
GTPI +2871G

PINE-TREE 7593 TIMB 8543-ET

840003210257973 TR TP TC TL TD
PTA +1854M +97F +56P 80%R 8/2021
PTA +986NM +.09%F -.01%P
PTA +5.2PL 2.74SCS -.9DPR 2.0%DCE
PTA +.78T +1.27UDC -.19FLC 78%R 8/2021
PTA +266FE -0.3FI 1.6%SCE GTPI +2892G
• Due to calve 10/1/2021

Born 06/14/2021 • 840003232451013

99%RHA-I TR TP TL TD

GTPI +3022G

+1211M +103F +49P 78%R 8/2021
+1099NM +.19%F +.04%P +1115CM\$
+7.8PL 2.54SCS +.5DPR
+.89T +1.54UDC +.37FLC 76%R 8/2021
+254FE +0.7FI 1.3%SCE
+1189DWP\$ (top ten of breed)
A1/A2, BE • GLPI +3713

PROGENESIS POSITIVE

GM TR TP TC TY TV TL TD GTPI +2778G

T-SPRUCE CROWN

840003141691558

SILVERRIDGE V TIMBERLAKE

TR TP TC TY TV TL TD
+1831M +57F +57P
+.97T +1.72UDC -.50FLC GTPI +2733G

PINE-TREE ERA ACHIE 7593-ET

840003139672589 GP-82 3-00
1-10 3x 365 35130 5.0 1758 3.3 1150
• Dam of Pine-Tree Tennessee +1195NM\$

• #3 NM\$ & #4 GTPI FORTNITE DAUGHTER

3rd through 12th dams

SANDY-VALLEY MORGAN ERA GP-83 2Y GMD DOM

2-02 2x 365 34790 4.2 1450 3.6 1258

SANDY-VALLEY RBS EMERALD VG-88 EEVVV GMD

3-11 2x 348 42010 4.2 1771 3.3 1395

Life: 1884 200040 4.1 8154 3.4 6838

SANDY-VALLEY PLANE SAPPHIRE VG-87 VG-MS GMD

2-00 2x 365 39130 3.3 1301 3.0 1175

SANDY-VALLEY BOLT SHEILA 2E-92 EEVEE

4-04 2x 365 42820 3.7 1579 3.0 1295

Life: 1183 136150 3.6 4922 3.1 2798

SANDY-VALLEY FORBID SULLY VG-87 VG-MS GMD

2-03 2x 365 35110 3.7 1310 3.1 1095

ORTHOAPPLE MARSHALL ALIA VG-89 EEVEV GMD DOM

2-04 2x 365 36210 4.4 1605 3.2 1154

REGANCREST-JB TATUM VG-87 VG-MS 2Y DOM

2-04 2x 365 32682 3.6 1163 3.2 1059

REGANCREST TESK DELLA EX-90 EX-MS GMD DOM

5-11 2x 365 35510 3.5 1234 3.2 1134

SNOW-N DENISES DELLIA 2E-95 EEEEE GMD DOM

7-06 2x 365 35610 4.0 1431 3.1 1103

Life: 2558 180240 3.9 7108 3.4 6065

• Global Cow of the Year 2005

SNOW-N DORYS DENISE 2E-90 EX-MS GMD DOM

5-09 2x 365 33350 2.8 1256 3.1 1038

Life: 1604 114010 3.6 4153 3.2 3649

9104. . In Pursuit of Deluxe Numbers!



SANDY-VALLEY MORGAN ERA GP-83 GMD DOM
3RD DAM OF LOT 11G

WORLD CLASSIC
2021

THE
INTERNATIONAL
MARKETPLACE



MATTHEW STEINER
PINE-TREE DAIRY
8586 BENNER RD
MARSHALLVILLE, OH 44645
330-466-8916
pinetreedairy@gmail.com

*Sells in absentia and housed at
Pine-Tree Dairy in Marshallville, OH*

C-HAVEN POSITIVE DELUXE

840003210987525 99%RHA-I TR TP TC TL TD
PTA +1616M +124F +59P 80%R 8/2021
PTA +4.6PL 2.82SCS -2.1DPR 1.4%DCE
PTA +1.44T +1.06UDC +.13FLC 79%R 8/2021
GTPI +2972G

PINE-TREE 7593 PURS 8418-ET

840003150675490 TR TP TC TL TD
PTA +1214M +96F +52P 80%R 8/2021
PTA +994NM +.17%F +.05%P
PTA +6.0PL 2.68SCS -.3DPR 1.7%DCE
PTA +.67T +.54UDC +.18FLC 78%R 8/2021
PTA +252FE +0.5FI 2.1%SCS GTPI +2891G
• Fresh 9/4/2021

lot 11G PINE-TREE 8418 DELU 9104-ET

Born 06/14/2021 • 840003240345305

99%RHA-I TR TP TL TD

GTPI +3003G
+1426M +128F +59P 78%R 8/2021
+1123NM +.25%F +.05%P +1136CM\$
+5.9PL 2.76SCS -1.8DPR
+.72T +.60UDC +.28FLC 76%R 8/2021
+314FE -0.7FI 2.0%SCS +1122DWP\$
A2/A2, AB • GLPI +3569

PROGENESIS POSITIVE

GM TR TP TC TY TV TL TD GTPI +2778G

C-HAVEN SLAMDUNK DEXY-ET

VG-87 EX-MS
2-03 3x 30510 4.6 1393 3.4 1043

PINE-TREE-I PURSUIT

TR TP TC TY TV TL TD
+1399M +78F +56P
+1.14T +.84UDC +.50FLC GTPI +2877G

PINE-TREE ERA ACHIE 7593-ET

840003139672589 GP-82 3Y
1-10 3x 365 35130 5.0 1758 3.3 1150
• Dam of Pine-Tree Tennessee +1195NMS

3rd through 12th dams

SANDY-VALLEY MORGAN ERA GP-83 2Y GMD DOM
2-02 2x 365 34790 4.2 1450 3.6 1258
SANDY-VALLEY RBS EMERALD VG-88 EEVVV GMD
3-11 2x 348 42010 4.2 1771 3.3 1395
Life: 1884 200040 4.1 8154 3.4 6838
SANDY-VALLEY PLANE SAPPHIRE VG-87 VG-MS GMD
2-00 2x 365 39130 3.3 1301 3.0 1175
SANDY-VALLEY BOLT SHEILA 2E-92 EEVEE
4-04 2x 365 42820 3.7 1579 3.0 1295
Life: 1183 136150 3.6 4922 3.1 2798
SANDY-VALLEY FORBID SULLY VG-87 VG-MS GMD
2-03 2x 365 35110 3.7 1310 3.1 1095
ORTHOAPPLE MARSHALL ALIA VG-89 EEVEV GMD DOM
2-04 2x 365 36210 4.4 1605 3.2 1154
REGANCREST-JB TATUM VG-87 VG-MS 2Y DOM
2-04 2x 365 32682 3.6 1163 3.2 1059
REGANCREST TESK DELLA EX-90 EX-MS GMD DOM
5-11 2x 365 35510 3.5 1234 3.2 1134
SNOW-N DENISES DELLIA 2E-95 EEEEE GMD DOM
7-06 2x 365 35610 4.0 1431 3.1 1103
Life: 2558 180240 3.9 7108 3.4 6065
• Grand Champion Wisconsin Spring Nat'l 1991
• Global Cow of the Year 2005
SNOW-N DORYS DENISE 2E-90 EX-MS GMD DOM
5-09 2x 365 33350 2.8 1256 3.1 1038
Life: 1604 114010 3.6 4153 3.2 3649

969. . It's Gameday in Madison!

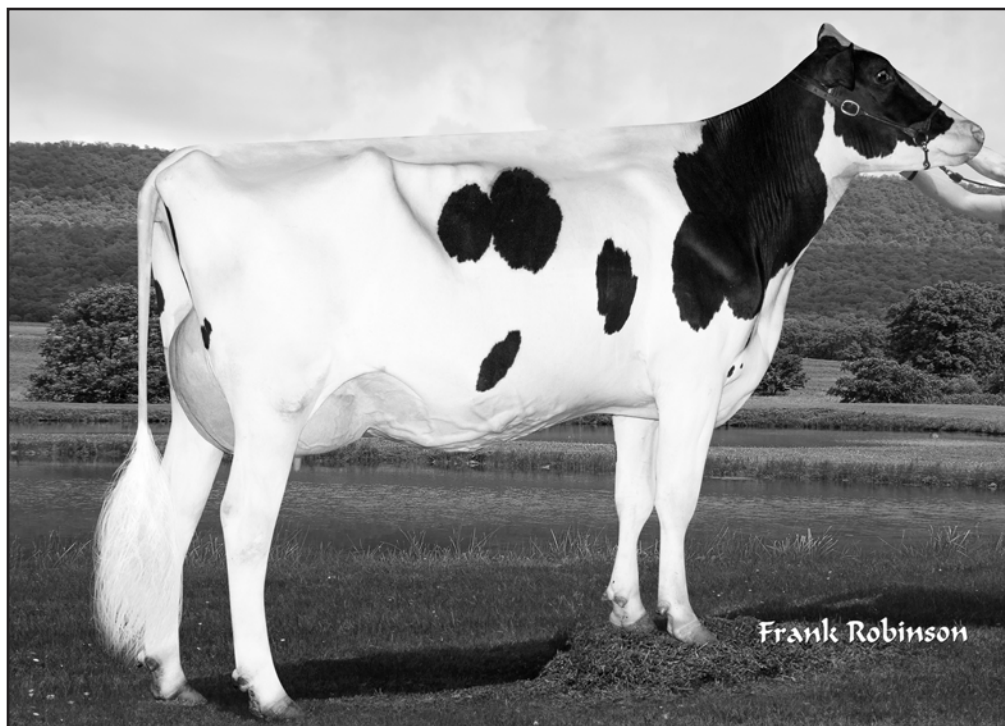

CHERRYPENCOL LEE VG-88 2Y
2ND DAM OF LOTS 12G & 20G

WORLD CLASSIC
2021

THE
INTERNATIONAL
MARKETPLACE



lot **12G** **CHERRYPENCOL G 969-ET**

PEN-COL FARMS & HEMBURY FARMS LLC
PO BOX 528

MILLVILLE, PA 17846-0528
570-380-3456 DENNY WOLFF
dwolff2008@gmail.com
570-220-7413 RON HEMBURY
hembury@windstream.net

*Sells in absentia and housed at
Pen-Col Farms in Millville, PA*

RMD-DOTTERER SSI GAMEDAY

840003205704153 99%RHA-I TR TP TC TY TV TL TD
PTA +1090M +107F +48P 81%R 8/2021
PTA +6.3PL 2.68SCS +.2DPR 3.6%DCE
PTA +1.40T +1.63UDC +.45FLC 78%R 8/2021
GTPI +2999G

CHERRYPENCOL L LEE-ET

840003208410629 TR TC TL TD
PTA +578M +93F +44P 80%R 8/2021
PTA +971NM +.25%F +.09%P
PTA +6.5PL 2.74SCS +.3DPR 1.9%DCE
PTA +1.45T +1.75UDC +.57FLC 79%R 8/2021
PTA +227FE +1.1FI 2.1%SCS GTPI +2957G
• Due to calve in May 2022

Born 07/01/2021 • 840003217141031

99%RHA-I TR TP TL TD

GTPI +3019G

+311M +107F +33P 78%R 8/2021
+1109NM +.33%F +.08%P +1132CM\$
+7.8PL 2.53SCS +2.2DPR
+.81T +1.19UDC +.28FLC 76%R 8/2021
+246FE +2.6FI 2.1%SCS +1130DWP\$
A1/A1, AE • GLPI +3766

A-S-CANNON FRZZLD BIG AL

TR TP TC TY TV TL TD GTPI +2756G

PINE-TREE SSI 9839 3412-ET

GP-82 2Y
2-00 3x 304 23000 6.1 1411 4.5 1035

PINE-TREE CW LEGACY

TR TP TC TY TV TL TD
+584M +69F +32P
+.53T +1.41UDC -.01FLC GTPI +2801G

CHERRYPENCOL LEE-ET

840003138333234 VG-88 VEVEV 2-11
2-04 2x 332 25051 4.6 1140 3.6 900 Inc

3rd through 15th dams

CHERRY-ACRES JEDI LAURI VG-85 VG-MS

4-00 2x 314 31140 3.5 1083 3.4 1049 Inc
MS TCF CHERRY-ACRES LORI VG-87 VVVVV DOM

4-05 2x 305 29550 4.0 1183 3.2 933
Life: 1254 105880 4.4 4673 3.4 3650

TIGER-LILY UNO LEAH VG-87 VG-MS

3-02 3x 341 31990 4.5 1425 3.4 1072
Life: 1137 103410 4.4 4573 3.2 3340

TIGER-LILY PLANET LIMBO VG-85 VG-MS DOM

4-02 2x 365 35750 3.7 1338 3.3 1193

TIGER-LILY BRET LONNIE GP-82 VG-MS

3-03 2x 338 29440 4.2 1246 3.3 979

TIGER-LILY MAGNA LUCY GP-82

2-02 2x 365 30070 3.7 1123 3.3 995

B-Y-U ADDISON LEORA VG-86 VG-MS GMD DOM

3-11 2x 365 37550 3.9 1458 3.4 1291

Life: 1542 130140 3.7 4781 3.4 4403

GLEN-TOCTIN WIN LORETTA VG-85 VG-MS GMD DOM

2-01 2x 305 29380 3.4 1002 3.2 946

UNICORN CELSIUS LEI VG-86 VVEVV GMD DOM

2-00 2x 365 27840 4.5 1240 3.6 1001

UNICORN BLACKSTAR LILLY VG-87 VG-MS GMD DOM

CATOCTIN MELWOOD LONI VG-87 GMD

UNICORN LUCKY LYNN VG-85 GMD

UNICORN CHAIRMAN LYNN EX-90 GMD DOM

7-02 2x 365 36990 3.8 1416 3.2 1189

Life: 135090 4.2 5664 3.4 4558

Extra. . Top Dog With Extra-Big Numbers!



VIEW-HOME MRDIAN IOWA VG-87 CAN 5*
3RD DAM OF LOT 13G

**WORLD CLASSIC
2021**

THE
INTERNATIONAL
MARKETPLACE



HEISTAND FARMS LLC
335 TRAIL RD S
ELIZABETHTOWN, PA 17022-8418
717-917-3483 DARYL HEISTAND

*Sells in absentia and housed at
Heistand Farms, Elizabethtown, PA*

BOMAZ TOP DOG-ET

840003206093970 99%RHA-I TR TP TC TY TV TL TD
PTA +741M +113F +43P 81%R 8/2021
PTA +4.9PL 2.64SCS +.0DPR 2.3%DCE
PTA +.84T +1.33UDC +.38FLC 79%R 8/2021
GTPI +2938G

FURNACE-HILL BIG EVE-ET

144888483 TR TC TL TD
PTA +1889M +96F +67P 78%R 8/2021
PTA +910NM +.08%F +.03%P
PTA +3.0PL 2.92SCS -1.1DPR 1.8%DCE
PTA +1.74T +1.80UDC -.34FLC 77%R 8/2021
PTA +285FE -0.1FI 2.5%SCE GTPI +2971G

• Due to calve 3/18/2022

lot **13G** **MELON-PATCH TOP EXTRA-ET**

Born 05/11/2021 • 145228248

99%RHA-I TR TL TD

GTPI +3041G

+1246M +123F +62P 78%R 8/2021
+1093NM +.26%F +.08%P +1113CM\$
+4.8PL 2.73SCS -.8DPR
+1.22T +1.40UDC -.24FLC 76%R 8/2021
+316FE -0.2FI 2.3%SCE • GLPI +3631
A1/A2, BE

DE-SU FRAZZLD ROME 14192

TR TP TC TY TV TL TD GTPI +2774G

BOMAZ OUTSIDERS 7729

S-S-I DELROY BIGGEL

TR TP TC TY TV TL TD
+1015M +93F +51P
+1.10T +1.37UDC -.39FLC GTPI +2779G

BGP SLMDNK IOWA 4975 EWL-ET

840003140986378 VG-86 VG-MS 3Y
2-05 3x 365 39170 4.1 1606 3.5 1360

• #2 NM\$ & GTPI Top Dog heifer

3rd through 12th dams

VIEW-HOME MRDIAN IOWA VG-87 CAN 5* DOM

2-02 3x 365 35670 3.8 1342 3.3 1166

PINE-TREE 2149ROBST 4846 VG-87 DOM 2*

2-04 2x 365 32000 4.8 1520 3.4 1096

PINE-TREE ZENITH SHEEN VG-87 VG-MS DOM

1-11 3x 356 27883 3.9 1092 3.3 908

PINE-TREE MARTHA SHEEN VG-86 DOM 9*

1-11 3x 365 31210 4.2 1305 3.3 1027

PINE-TREE MISSY MARTHA VG-86 DOM

2-02 3x 365 34729 3/6 1265 3.3 1135

WESSWOOD-HC RUDY MISSY 3E-92 GMD DOM

4-11 3x 365 40880 4.1 1665 3.4 1385

Life: 1262 119610 4.1 4885 3.4 4031

• *Global Cow of the Year 2014*

WESSWOOD ELTON MIMI EX-90 EEEEE GMD DOM

3-05 2x 365 35380 3.3 1160 3.2 1121

WESSWOOD MANDINGO IVY VG-87 VEEVV

6-05 2x 365 36330 3.6 1305 3.0 1087

Life: 1835 144060 3.4 4933 3.1 4412

WESSWOOD ASTRO MATT ESTHER VG-87 GMD DOM

6-08 2x 365 31860 3.5 1125 3.1 982

Life: 1847 140110 3.6 5029 3.2 4424

WESSWOOD BELL CLAUDETTE VG-87 GMD DOM

Life: 3634 280980 3.6 9997 3.1 8625

Horseradish. . Hot Taos to IVF!



COOKIECUTTER RUBI HOMEY EX-90 EVVEE DOM
4TH DAM OF LOT 14G

WORLD CLASSIC
2021

THE
INTERNATIONAL
MARKETPLACE



lot 14G IVF SESSION

COOKIECUTTER HOLSTEINS, LLC
583 DEAN RD
HUDSON FALLS, NY 12839-4706
518-858-6156 DENISE DICKINSON
518-428-5880 LUKE GETTY

Buyer is guaranteed IVF sessions until a minimum of 8 #1 or #2 embryos are produced. Complete terms and conditions applying to the sale and purchase of IVF sessions are found on page 2 of this catalog.

3rd through 13th dams

COOKIECUTTER VRNA HOPKIN VG-85 VG-MS 2Y
2-08 3x 305 31590 4.2 1316 3.4 1063
COOKIECUTTER RUBI HOMEY EX-90 EVVEE DOM
3-02 3x 351 38270 3.9 1495 3.5 1326
COOKIECUTTER JACEY HACEY VG-87 EX-MS GMD DOM
4-07 3x 361 48960 3.5 1713 3.2 1582
Life: 1583 188620 3.3 6218 3.3 6194
COOKIECUTTER MOM HALO VG-88 EX-MS 2Y DOM
2-00 3x 365 35280 5.2 1819 3.7 1304
• *Global Cow of the Year 2019*
COOKIECUTTER GLD HOLLER VG-88 EX-MS 2Y DOM
2-03 3x 365 40730 3.5 1410 3.1 1249
MS KNKS-RNSM CHAMP HALEY EX-90 EEVVE GMD DOM
3-11 2x 365 43690 3.7 1653 3.1 1357
REGANCREST-JDV HANNA EX-90 EEVVE
4-05 2x 365 45110 4.3 1922 3.2 1449
LONG-HAVEN RUDOLPH DEE 2E-90 EVVEE GMD DOM
5-04 2x 365 34650 3.8 1332 3.3 1154
Life: 2306 166900 4.3 7099 3.5 5884
REGANCREST ELTON DISRAEL VG-88 EX-MS GMD DOM
2-04 2x 365 33617 4.5 1499 3.5 1169
SNOW-N DENISES DELLIA 2E-95 EEEEE GMD DOM 2*
Life: 2558 180240 3.9 7108 3.4 6065
• *Global Cow of the Year 2005*
SNOW-N DORYS DENISE 2E-90 EX-MS GMD DOM
5-09 2x 365 33350 2.8 1256 3.1 1038
Life: 1604 114010 3.6 4153 3.2 3649

Dam of IVF session

COOKIECUTTER HORSERADISH-ET

840003220917958 99%RHA-I
born 11/19/2020

PTA +1305M +102F +70P 76%R 8/2021

PTA +974NM +.18%F +.10%P +997CMS

PTA +5.2PL 2.69SCS +1.1DPR

PTA +1.83T +1.17UDC +.26FLC 75%R 8/2021

PTA +259FE +1.7FI 2.8%SCE

A2/A2, BB • GTPI +3073G • GLPI +3432

• *Top 75 GTPI heifer*

LEANINGHOUSE TAOS-ET

840003151003682 99%RHA-I TR TP TC TY TV TL TD

PTA +1209M +73F +57P 81%R 8/2021

PTA +5.8PL 2.73SCS +2.7DPR 2.0%DCE

PTA +1.23T +1.47UDC +.17FLC 80%R 8/2021

GTPI +2918G

COOKIECUTTER HOORAY-ET

840003205870423

PTA +922M +92F +50P 79%R 8/2021

PTA +911NM +.20%F +.07%P

PTA +5.6PL 2.49SCS +.6DPR 2.4%DCE

PTA +.89T +1.02UDC +.57FLC 77%R 8/2021

PTA +221FE +1.4FI 2.7%SCE GTPI +2932G

fresh 8/29/2021

Oohm. . . OOH the #1 Cow of the Breed!



**LADYS-MANOR GRNT OOHM VG-85 VG-MS DOM
DAM OF LOT 15G**

**WORLD CLASSIC
2021**

THE
INTERNATIONAL
MARKETPLACE



lot **15G** **IVF SESSION**

LADYS MANOR LLC
% MARY O SMITH
41027 YORK RD
MONKTON, MD 21111-1827
443-417-5900
mosmlmf@aol.com

Dam of IVF session

LADYS-MANOR GRNT OOHM-ET

840003143547376 99%RHA-I TR TC TL TD
VG-85 VG-MS DOM

PTA +842M +111F +47P 84%R 8/2021

PTA +997NM +.27%F +.07%P +1013CM\$

PTA +5.3PL 2.79SCS +1.0DPR

PTA +1.37T +1.90UDC +1.10FLC 84%R 8/2021

PTA +251FE +1.3FI 2.0%SCE

A1/A1, BE • GTPI +3049G • GLPI +3501

2-02 2x 365 29050 5.1 1481 3.5 1004

• #1 GTPI Cow of the Breed!

• 10 sons & daughters over +3000G

Buyer is guaranteed IVF sessions until a minimum of 8 #1 or #2 embryos are produced. Complete terms and conditions applying to the sale and purchase of IVF sessions are found on page 2 of this catalog.

PROGENESIS GRANITE

CAN 12302878 99%RHA-I GM TR TP TY TV TL TD

PTA +975M +82F +40P 99%R 8/2021

PTA +2.7PL 3.20SCS +.4DPR 1.4%DCE

PTA +1.48T +1.21UDC +.92FLC 98%R 8/2021

GTPI +2721G

LADYS-MANOR MILTN OOMPA-ET

840003133394970 99%RHA-I TR TL TD

PTA +995M +73F +40P 85%R 8/2021

PTA +779NM +.12%F +.03%P

PTA +4.5PL 2.62SCS +1.0DPR 2.6%DCE

PTA +.96T +1.65UDC +.09FLC 84%R 8/2021

PTA +185FE +1.3FI 2.8%SCE GTPI +2802G

3rd through 12th dams

LADYS-MANOR DORCY ODA 2E-93 EEEEE DOM

6-02 2x 365 36710 4.6 1687 3.2 1162

Life: 1653 136580 4.4 6015 3.2 4395

LADYS-MANOR AUDEN ODA EX-91 EX-MS

4-03 2x 365 38670 4.1 1573 3.3 1263

Life: 117170 4.2 4889 3.4 3939

LADYS-MANOR OUT TOPAZ EX-91 EX-MS DOM

3-00 2x 365 35080 3.9 1377 3.3 1158

Life: 222570 3.8 8348 3.2 7095

LADYS-MANOR TOPAL EX-90 EX-MS DOM

5-01 2x 355 27850 3.6 1002 3.2 888

Life: 191920 3.7 7009 3.3 6284

LADYS-MANOR STAR OPAL 3E-94 DOM

5-11 2x 365 44810 3.9 1738 3.0 1353

Life: 289790 4.2 12147 3.2 9352

LADYS-MANOR STAR ONYX 2E-93 GMD DOM

5-00 2x 365 42370 3.4 1439 3.0 1264

Life: 183170 3.6 6538 3.1 5750

LADYS-MANOR JEM OF JEWELS VG-88 GMD DOM

1-10 2x 306 21540 4.1 883 3.4 730

LADYS-MANOR DELIGHTFUL JEM VG-88 GMD DOM

Life: 147650 4.0 5946 3.2 4696

LADYS-MANOR DONNAS DELIGHT VG-85

Life: 166610 3.7 6114 3.2 3852

LADYS-MANOR NANCY ARCHIE 2E-90 GMD

Life: 155600 3.7 5834

661081. . A Polled Monument to IVF!



PEN-COL ROBUST HARP VG-87 DOM
5TH DAM OF LOT 16G

WORLD CLASSIC
2021

THE
INTERNATIONAL
MARKETPLACE



FB GENETICS
 fbgenetics@yahoo.com
 DUMAS, TX

lot 16G IVF SESSION

Buyer is guaranteed IVF sessions until a minimum of 8 #1 or #2 embryos are produced. Complete terms and conditions applying to the sale and purchase of IVF sessions are found on page 2 of this catalog.

• Rare, **POLLED**, high-ranking offering!

Dam of IVF session

FB 436820 MONUM 661081-P-ET

840003216437367 99%RHA-I PC
 born 04/30/2020

PTA +314M +122F +40P 79%R 8/2021
 PTA +1053NM +.39%F +.11%P +1074CM\$
 PTA +5.7PL 2.81SCS +1.4DPR
 PTA +.55T +.49UDC +.65FLC 77%R 8/2021
 PTA +271FE +1.5FI 1.8%SCE

A2/A2, BB • GTPI +2966G • GLPI +3485

• housed at GenStart, Trempealeau, WI 608-385-1592

BOMAZ MONUMENT-P

840003150307018 99%RHA-I TR PC TC TY TV TL TD
 PTA +134M +98F +36P 82%R 8/2021
 PTA +5.2PL 2.80SCS +.8DPR 2.3%DCE
 PTA +.33T +.77UDC -.09FLC 80%R 8/2021
 GTPI +2808G

FB 7394 ACHIEVER 436820-ET

840003200502152 99%RHA-I
 PTA +463M +97F +25P 81%R 8/2021
 PTA +829NM +.28%F +.04%P
 PTA +4.1PL 2.84SCS -.4DPR 1.6%DCE
 PTA +.89T +.93UDC +.91FLC 80%R 8/2021
 PTA +222FE -0.1FI 1.4%SCE GTPI +2734G

3rd through 15th dams

PINE-TREE 6660 MODE 7394

PINE-TREE 14 KINGBOY6660 VG-88 VEVVV
 4-02 3x 365 39670 4.6 1835 3.4 1344

PEN-COL ROBUST HARP VG-87 EX-MS DOM
 3-02 3x 365 33120 4.7 1545 3.7 1220

FARNEAR PLANT HALI 11862 VG-87 VVVVV
 2-09 2x 305 29580 3.6 1077 3.4 1010

SCREAMING-VIS-R HEAVEN EX-91 VEEVE DOM
 4-07 2x 365 36810 3.6 1329 3.3 1231
 Life: 1274 100840 3.6 3658 3.4 3429

DARLAWN MARSHELL HEAVEN VG-86 GMD DOM
 2-04 2x 365 35580 3.9 1374 3.2 1154

DARLAWN MTOTO HONIBEA VG-85 GMD DOM
 2-05 2x 365 37710 4.2 1574 3.1 1165

DARLAWN RUDOLPH HERA VG-86 VG-MS
 3-04 2x 361 34360 3.2 1095 3.1 1059

WALLMAC BSTAR DIXIE HONI 2E-91 GMD DOM
 5-00 2x 365 47750 3.8 1836 2.8 1335

DIXIE-LEE LEGACY VG-87 GMD DOM
 5-01 2x 365 34018 4.0 1375

Life: 1949 134770 4.2 5615

LAR-LIN GLENDELL HAITI EX-93 GMD DOM
 5-03 2x 365 43151 3.6 1561

GROUND ROUND-OAK HAGEN HELEN 4E-92 GMD DOM
 Life: 3288 210239 3.8 7983

GROUND HAGEN MIL-KEY MAUD EX-90
 Life: 2365 128160 3.8 4852

Della . Gameday's Winning Numbers!



KINGS-RANSOM DELTA DESTINY EX-92 4Y
3RD DAM OF LOT 17G

WORLD CLASSIC
2021

THE
INTERNATIONAL
MARKETPLACE



lot **17G**

KINGS-RANSOM G DELLA-ET

KINGS-RANSOM FARM LLC
311 KING RD
SCHUYLerville, NY 12871-2013
518-791-2876 JEFF KING

*Sells in absentia and housed at
Kings-Ransom Farm in Schuylerville, NY*

RMD-DOTTERER SSI GAMEDAY

840003205704153 99%RHA-I TR TP TC TY TV TL TD
PTA +1090M +107F +48P 81%R 8/2021
PTA +6.3PL 2.68SCS +.2DPR 3.6%DCE
PTA +1.40T +1.63UDC +.45FLC 78%R 8/2021
GTPI +2999G

KINGS-RANSOM ACUR DELRAY-ET

840003215226244
PTA +918M +103F +55P 79%R 8/2021
PTA +937NM +.23%F +.09%P
PTA +4.0PL 2.77SCS -.4DPR 2.2%DCE
PTA +1.44T +.70UDC +.49FLC 78%R 8/2021
PTA +272FE +0.3FI 2.6%SCE GTPI +2911G
• due in May 2022

Born 07/10/2021 • 840003214489095

99%RHA-I
GTPI +3018G
+1285M +113F +61P 78%R 9/2021
+1052NM +.22%F +.07%P +1069CM\$
+5.2PL 2.76SCS -1.2DPR
+1.72T +1.48UDC +0.43FLC 76%R 9/2021
+300FE -0.6FI 2.9SCE
A2/A2, AA • GLPI +3516

A-S-CANNON FRZZLD BIG AL

TR TP TC TY TV TL TD GTPI +2756G

PINE-TREE SSI 9839 3412-ET

GP-82 2Y
2-00 3x 304 23000 6.1 1411 4.5 1035

PINE-TREE ACURA

TR TP TC TY TV TL TD
+1416M +95F +57P
+.81T +.49UDC +.49FLC GTPI +2893G

KINGS-RANSOM SAMURI DONNA

840003142039912
died

3rd through 14th dams

KINGS-RANSOM DELTA DESTINY EX-92 EEVVEE 4Y
2-00 3x 365 35850 4.0 1448 3.6 1299
KINGS-RANSOM DM DEBONAIR 2E-94 EEEEE DOM
5-03 3x 365 33460 4.9 1646 3.3 1091
Life: 1850 145840 4.6 6690 3.5 5077
KINGS-RANSOM DORC DEXTRA 2E-94 EEEEE DOM
4-08 3x 365 40270 3.7 1492 3.3 1312
Life: 1788 168750 4.0 6670 3.3 5568
KINGS-RANSOM BAXTER DOLLY VG-87 VVVVV DOM
5-10 3x 365 26990 3.6 967 3.1 825
PEN-COL MTOTO DIMA VG-88 EEVVV GMD DOM
7-02 365 45430 3.8 1723 3.1 1411
Life: 193470 3.9 7523 3.0 5880
PEN-COL COMMOTION DEANNA 2E-91 GMD DOM
5-00 365 36060 4.8 1730 3.2 1167
PEN-COL MASCOT DEANNA EX-91 GMD DOM
5-01 365 33920 3.7 1252 3.6 1210
PEN-COL-A CLEITUS DAWN VG-87 GMD DOM
2-10 365 34849 3.0 1055 3.0 1057
PEN-COL CONDUCTOR DEVINE VG-87 GMD DOM
1-10 365 27104 4.2 1142
PEN-COL WAYNE DEENA VG-88 GMD DOM
3-00 365 32226 4.1 1328
PEN-COL ELEVATION DESTINY VG-87 GMD
6-11 365 30092 4.3 1304
INKA WHIRLHILL PABST DELLA 3E-90 GMD
Life: 252969 3.8 9738

No Rain. . . Pr and Watch Her Grow!

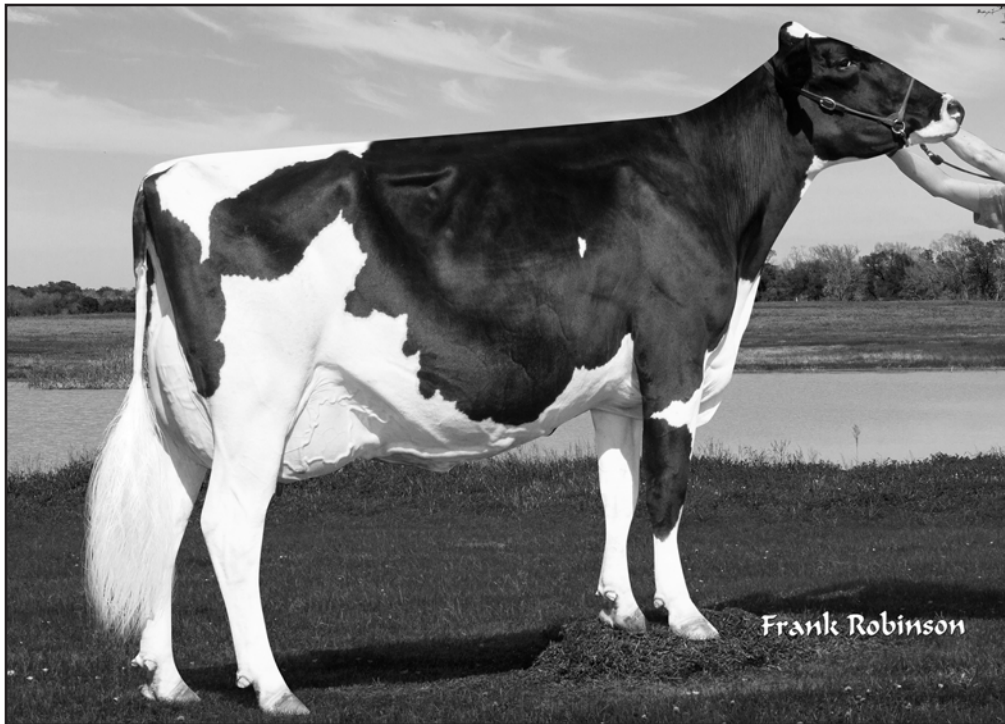

RUANN DUKE NORAIN VG-89
3RD DAM OF LOT 18G

WORLD CLASSIC
2021

THE
INTERNATIONAL
MARKETPLACE

lot **18G** IVF SESSION



RUANN GENETICS
STEPHEN & PATRICK MADDOX
7285 W DAVIS AVE
RIVERDALE, CA 93656-9735
559-977-1889 STEVE
559-960-5469 PAT
ruannpat@gmail.com

Dam of IVF session

RUANN ALPHA NORAIN-5784-ET

840003222919195 99%RHA-I
born 11/08/2020

PTA +1227M +118F +61P 79%R 8/2021
PTA +1073NM +.24%F +.08%P +1091CMS
PTA +5.2PL 2.77SCS -.4DPR
PTA +1.49T +1.40UDC +.53FLC 77%R 8/2021
PTA +305FE -.01FI 1.9%SCE
A1/A1, AB • GTPI +3037G
• #1 Alphabet for TPI & NMS

Buyer is guaranteed IVF sessions until a minimum of 8 #1 or #2 embryos are produced. Complete terms and conditions applying to the sale and purchase of IVF sessions are found on page 2 of this catalog.

OCD HELIX ALPHABET-ET

840003142934708 100%RHA-NA TR TP TC TY TV TL TD
PTA +2052M +100F +58P 85%R 8/2021
PTA +3.5PL 2.90SCS -1.3DPR 2.1%DCE
PTA +1.48T +1.62UDC +.50FLC 80%R 8/2021
GTPI +2869G

RUANN ROOSTER NORAIN-90391

840003204460222
PTA +1415M +112F +64P 81%R 8/2021
PTA +910NM +.20%F +.07%P
PTA +3.2PL 2.90SCS -2.6DPR 2.7%DCE
PTA +1.77T +1.03UDC -.20FLC 79%R 8/2021
PTA +301FE -1.8FI 2.6%SCE GTPI +2864G
• fresh in June, milking 102 lbs with 4%F

3rd through 11th dams

RUANN DUKE NORAIN-72204 VG-89 VEEVV

3-06 3x 365 39220 4.4 1695 3.5 1384

RUANN PUNCH NORAIN-26484 EX-90 EX-MS DOM

3-00 2x 365 35260 4.3 1514 3.3 1164

RUANN MUSK CORRY-80972 EX-90 EX-MS

4-05 2x 360 41860 4.4 1852 3.0 1261

Life: 110140 4.3 4733 3.1 3437

RUANN MARAUDE NORAIN-40149 VG-88 EX-MS

8-08 2x 365 40070 3.6 1424 3.2 1280

Life: 227110 3.6 8069 3.2 7377

RUANN HERSHEL NORAIN-20038 VG-85 VG-MS

4-05 2x 365 41170 3.5 1425 3.2 1301

Life: 114570 3.8 4339 3.3 3774

RUANN-S-C-S NORAIN-63487 VG-89 GMD DOM

3-00 2x 365 39660 2.9 1162 3.0 1174

Life: 152550 3.2 4898 3.1 4794

RUANN EAGLE NELLIE-91717 VG-85 VG-MS

4-05 2x 331 29880 3.5 1037 3.1 934

Life: 104750 3.4 3532 3.2 3321

HANOVER-HILL-W MARS NORA 3290 EX-92 GMD

3-10 2x 365 30640 3.8 1158 3.4 1046

Life: 123020 3.8 4635 3.4 4142

NUNESDALE APOLLO NORAIN EX-90 EX-MS DOM

6-11 2x 362 26460 3.7 987 3.3 866

Life: 170670 3.9 6725 3.3 2374

3137. . Drive an Acura to PV!



PLAIN-KNOLL RESOLVE 1893 VG-87 VG-MS
2ND DAM OF LOT 19G

WORLD CLASSIC
2021

THE
INTERNATIONAL
MARKETPLACE

lot **19G** IVF SESSION



BUSCHUR DAIRY FARMS, INC
14393 JOHNSON RD
NEW WESTON, OH 45348-9702
419-423-7108 STEVE BUSCHUR
buschurdairy@gmail.com

Buyer is guaranteed IVF sessions until a minimum of 8 #1 or #2 embryos are produced. Complete terms and conditions applying to the sale and purchase of IVF sessions are found on page 2 of this catalog.

Dam of IVF session

PLAIN-KNOLL MAYA 3137-ET

840003213319443 99%RHA-I TR TP TC TL TD
born 06/09/2020

PTA +1527M +96F +69P 79%R 8/2021
PTA +1065NM +.13%F +.07%P +1082MCS
PTA +6.1PL 2.79SCS -.8DPR
PTA +1.16T +.89UDC +.32FLC 78%R 8/2021
PTA +275FE +0.1FI 2.4%SCC
A2/A2, AB • GTPI +3000G • GLPI +3458

- #2 GTPI Acura daughter
- Averaging 21.7 oocytes per session
- She has been bred

PINE-TREE ACURA

840003142332520 99%RHA-I TR TC TY TV TL TD
PTA +1416M +95F +57P 83%R 8/2021
PTA +5.4PL 2.83SCS -.6DPR 2.4%DCE
PTA +.81T +.49UDC +.49FLC 81%R 8/2021
GTPI +2893G

PLAIN-KNOLL RESOLVE 1893-ET

840003142038527 TR TC TL TD VG-87 VG-MS 3-00
1-11 3x 365 38550 3.7 1409 3.4 1313

3rd through 13th dams

PLAIN-KNOLL JOSUPER 794 VG-85 VG-MS DOM

4-04 3x 365 38940 4.1 1587 3.6 1393
Life: 1119 101780 3.9 4008 3.7 3743

PLAIN-KNOLL MOGUL MARIAH VG-88 VEVVV GMD DOM

2-01 3x 365 36993 3.2 1229 3.2 1218

ROYLANE SOCRA MIRA 1760 2E-91 EEVVE DOM

5-11 3x 305 40080 3.5 1411 3.3 1328
Life: 1713 180370 3.7 6734 3.4 6172

SEAGULL-BAY OMAN MIRROR VG-86 VG-MS DOM

3-00 2x 365 36430 4.4 1606 3.6 1304

SEAGULL-BAY MANAT MIRAGE EX-90 VEVVE GMD DOM

3-06 3x 365 35900 3.8 1364 3.4 1229

LYNMEAD CELSIUS MINNOW 2E-91 GMD DOM

4-10 3x 365 49550 3.7 1857 3.2 1592
Life: 2626 255910 3.7 9446 3.3 8481

CMV MELWOOD MINDY VG-85 DOM

4-01 2x 3 65 36340 3.6 1306 3.4 1238

BRIARPATCH-R MISTY VG-85 GMD DOM

3-08 2x 365 24690 4.1 1011 3.2 794

RILARA MARS LAS RAVENA EX-91 GMD DOM

4-03 2x 305 29030 4.6 1330

RILARA HAVEN CHARMING LAS-TW VG-87 GMD DOM

6-10 2x 365 30490 3.4 1029 2.9 877

Life: 2442 164400 3.4 5651 2.9 2051

RAG APPLE LOCUST GROVE CHARM VG-86 GMD DOM

5-02 2x 365 26320 3.6 948

6109. . An Exciting Gameday!

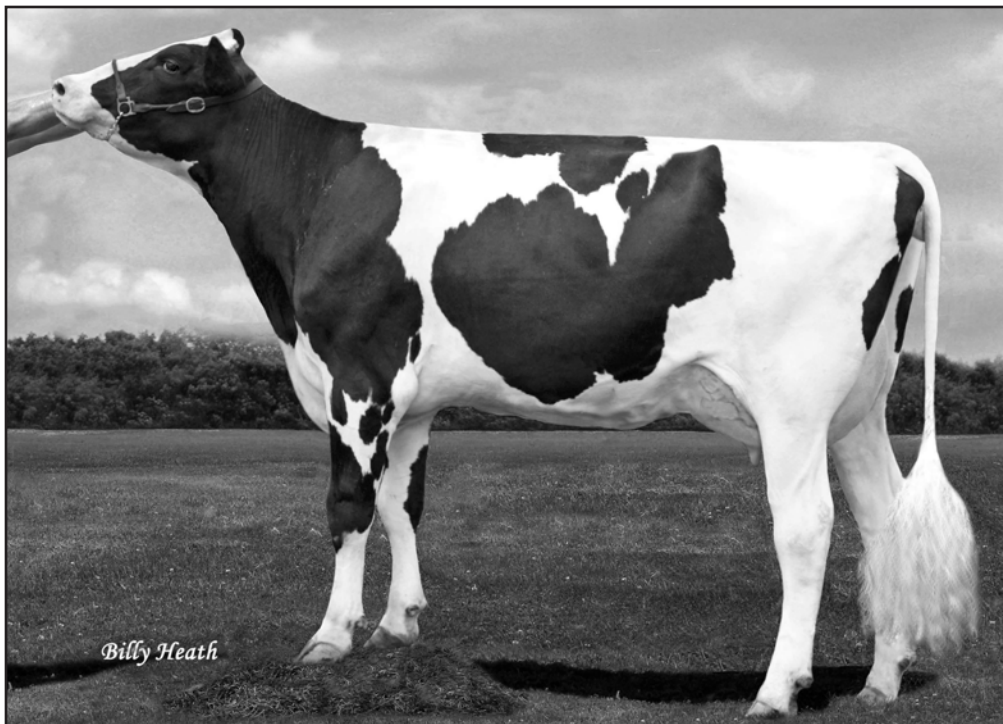

CHERRY-ACRES JEDI LAURI

3RD DAM OF LOTS 12G & 20G; 2ND DAM OF 21G

**WORLD CLASSIC
2021**

THE
INTERNATIONAL
MARKETPLACE



**PEN-COL FARMS
PO BOX 528**

**MILLVILLE, PA 17846-0528
570-380-3456 DENNY WOLFF
dwolff2008@gmail.com**

*Sells in absentia and housed at
Pen-Col Farms in Millville, PA*

lot **20G**

PEN-COL G 6109-ET

Born 03/31/2021 • 840003227859292

99%RHA-I TR TP TC TL TD H6

GTPI +3004G

+1041M +95F +44P 78%R 8/2021

+1034NM +.19%F +.04%P +1046CM\$

+7.1PL 2.75SCS +.3DPR

+1.78T +2.04UDC +.84FLC 76%R 8/2021

+242FE +0.9FI 2.4%SCE +942DWP\$

A1/A2, AB • GLPI +3669

A-S-CANNON FRZLZD BIG AL

TR TP TC TY TV TL TD GTPI +2756G

PINE-TREE SSI 9839 3412-ET

GP-82 2Y

2-00 3x 304 23000 6.1 1411 4.5 1035

PINE-TREE CW LEGACY

TR TP TC TY TV TL TD

+584M +69F +32P

+53T +1.41UDC -.01FLC GTPI +2801G

CHERRYPENCOL LEE-ET

84000313833234 VG-88 VEVEV 2-11

2-04 2x 332 25051 4.6 1140 3.6 900 Inc

RMD-DOTTERER SSI GAMEDAY

840003205704153 99%RHA-I TR TP TC TY TV TL TD

PTA +1090M +107F +48P 81%R 8/2021

PTA +6.3PL 2.68SCS +.2DPR 3.6%DCE

PTA +1.40T +1.63UDC +.45FLC 78%R 8/2021

GTPI +2999G

CHERRYPENCOL LUCILLE-ET

840003208410639 TR TC TL TD

PTA +694M +74F +35P 80%R 8/2021

PTA +939NM +.16%F +.05%P

PTA +7.3PL 2.66SCS +.9DPR 1.8%DCE

PTA +1.15T +1.88UDC +.39FLC 79%R 8/2021

PTA +194FE +1.6FI 1.7%SCE GTPI +2878G

• Due to calve in May 2022

3rd through 15th dams

CHERRY-ACRES JEDI LAURI VG-85 VG-MS

4-00 2x 314 31140 3.5 1083 3.4 1049 Inc

MS TCF CHERRY-ACRES LORI VG-87 VVVVV DOM

4-05 2x 305 29550 4.0 1183 3.2 933

Life: 1254 105880 4.4 4673 3.4 3650

TIGER-LILY UNO LEAH VG-87 VG-MS

3-02 3x 341 31990 4.5 1425 3.4 1072

Life: 1137 103410 4.4 4573 3.2 3340

TIGER-LILY PLANET LIMBO VG-85 VG-MS DOM

4-02 2x 365 35750 3.7 1338 3.3 1193

TIGER-LILY BRET LONNIE GP-82 VG-MS

3-03 2x 338 29440 4.2 1246 3.3 979

TIGER-LILY MAGNA LUCY GP-82

2-02 2x 365 30070 3.7 1123 3.3 995

B-Y-U ADDISON LEORA VG-86 VG-MS GMD DOM

3-11 2x 365 37550 3.9 1458 3.4 1291

Life: 1542 130140 3.7 4781 3.4 4403

GLEN-TOCTIN WIN LORETTA VG-85 VG-MS GMD DOM

2-01 2x 305 29380 3.4 1002 3.2 946

UNICORN CELSIUS LEI VG-86 VVEVV GMD DOM

2-00 2x 365 27840 4.5 1240 3.6 1001

UNICORN BLACKSTAR LILLY VG-87 VG-MS GMD DOM

CATOCTIN MELWOOD LONI VG-87 GMD

UNICORN LUCKY LYNN VG-85 GMD

UNICORN CHAIRMAN LYNN EX-90 GMD DOM

7-02 2x 365 36990 3.8 1416 3.2 1189

Life: 135090 4.2 5664 3.4 4558

6138. . Put Up the Numbers on Gameday!

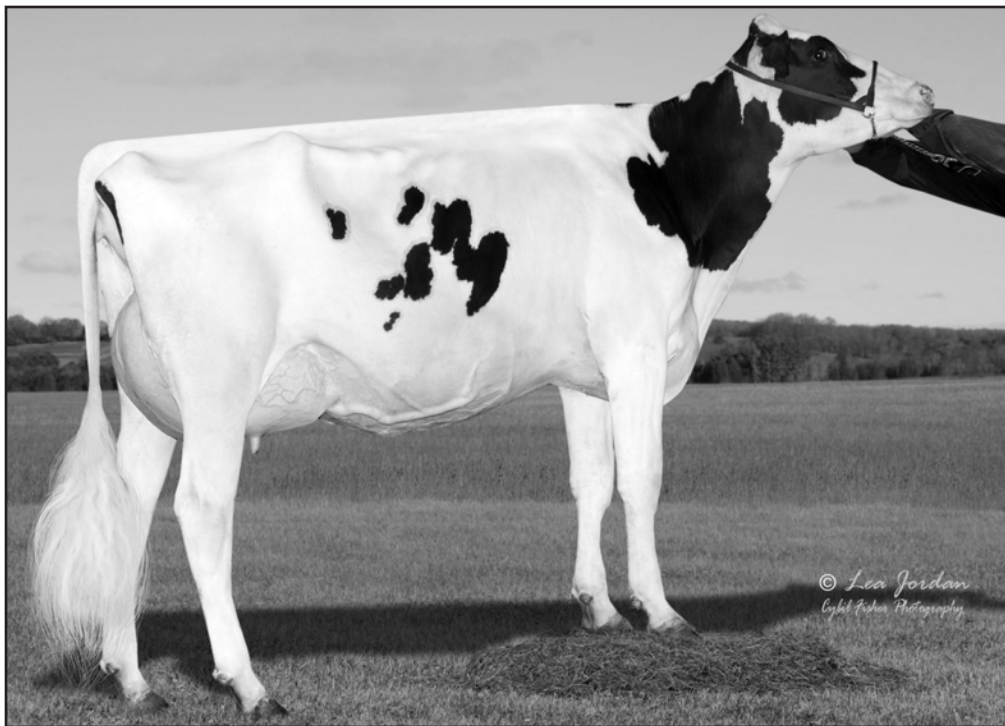

MS TCF CHERRY-ACRES LORI VG-87 DOM
3RD DAM OF LOT 21G

WORLD CLASSIC
2021

THE
INTERNATIONAL
MARKETPLACE



lot 21G CHERRYPENCOL G 6138-ET

PEN-COL FARMS & HEMBURY FARMS LLC
PO BOX 528
MILLVILLE, PA 17846-0528
570-380-3456 DENNY WOLFF
dwolff2008@gmail.com
570-220-7413 RON HEMBURY
hembury@windstream.net

*Sells in absentia and housed at
Pen-Col Farms in Millville, PA*

RMD-DOTTERER SSI GAMEDAY

840003205704153 99%RHA-I TR TP TC TY TV TL TD
PTA +1090M +107F +48P 81%R 8/2021
PTA +6.3PL 2.68SCS +.2DPR 3.6%DCE
PTA +1.40T +1.63UDC +.45FLC 78%R 8/2021
GTPI +2999G

CHERRYPENCOL LINDY-ET

840003201118980 TR TP TC TL TD
PTA +1210M +55F +47P 81%R 8/2021
PTA +932NM +.03%F +.03%P
PTA +7.3PL 2.73SCS +1.6DPR 2.2%DCE
PTA +1.08T +1.95UDC +.30FLC 79%R 8/2021
PTA +193FE +2.5FI 1.9%SCE GTPI +2865G

• Due to calve in May 2022

Born 04/25/2021 • 840003227859321

99%RHA-I TR TP TL TD

GTPI +3009G

+618M +83F +49P 78%R 8/2021
+1033NM +.21%F +.10%P +1057CM\$
+7.4PL 2.66SCS +1.7DPR
+1.60T +1.86UDC +.65FLC 76%R 8/2021
+234FE +2.2FI 2.3%SCE • GLPI +3641
A2/A2, AB

A-S-CANNON FRZZLD BIG AL

TR TP TC TY TV TL TD GTPI +2756G

PINE-TREE SSI 9839 3412-ET

GP-82 2Y
2-00 3x 304 23000 6.1 1411 4.5 1035

PINE-TREE CW LEGACY

TR TP TC TY TV TL TD
+584M +69F +32P
+.53T +1.41UDC -.01FLC GTPI +2801G

CHERRY-ACRES JEDI LAURI-ET

840003130708889 VG-85 VG-MS 3Y
4-00 2x 314 31140 3.5 1083 3.4 1049 Inc

3rd through 14th dams

MS TCF CHERRY-ACRES LORI VG-87 VVVVV DOM

4-05 2x 305 29550 4.0 1183 3.2 933
Life: 1254 105880 4.4 4673 3.4 3650

TIGER-LILY UNO LEAH VG-87 VG-MS

3-02 3x 341 31990 4.5 1425 3.4 1072
Life: 1137 103410 4.4 4573 3.2 3340

TIGER-LILY PLANET LIMBO VG-85 VG-MS DOM

4-02 2x 365 35750 3.7 1338 3.3 1193

TIGER-LILY BRET LONNIE GP-82 VG-MS

3-03 2x 338 29440 4.2 1246 3.3 979

TIGER-LILY MAGNA LUCY GP-82

2-02 2x 365 30070 3.7 1123 3.3 995

B-Y-U ADDISON LEORA VG-86 VG-MS GMD DOM

3-11 2x 365 37550 3.9 1458 3.4 1291

Life: 1542 130140 3.7 4781 3.4 4403

GLEN-TOCTIN WIN LORETTA VG-85 VG-MS GMD DOM

2-01 2x 305 29380 3.4 1002 3.2 946

UNICORN CELSIUS LEI VG-86 VVEVV GMD DOM

2-00 2x 365 27840 4.5 1240 3.6 1001

UNICORN BLACKSTAR LILLY VG-87 VG-MS GMD DOM

CATOCTIN MELWOOD LONI VG-87 GMD

UNICORN LUCKY LYNN VG-85 GMD

UNICORN CHAIRMAN LYNN EX-90 GMD DOM

7-02 2x 365 36990 3.8 1416 3.2 1189

Life: 135090 4.2 5664 3.4 4558

2323 . A Torro For Your Future!



HOLLERMANN TORRO 2323-ET
SELLS AS LOT 22G

WORLD CLASSIC
2021

THE
INTERNATIONAL
MARKETPLACE



SHAWN & DEBBIE HOLLERMANN
18200 DUNLIN RD
BURTRUM, MN 56318-4718
320-760-1177 SHAWN HOLLERMANN
shawnhollermann@yahoo.com

*Sells in absentia and housed at
Hollermann Farm in Burtrum, MN*

lot **22G**

HOLLERMANN TORRO 2323-ET

Born 03/29/2021 • 40003228177798

99%RHA-I

GTPI +2959G

+1579M +94F +59P 78%R 8/2021

+1091NM +.11%F +.03%P +1102CM\$

+6.5PL 2.74SCS -.1DPR

+.90T +1.40UDC +.12FLC 77R 8/2021

+283FE +0.4FI 2.4%SCE • GLPI +3445

A1/A2, BE

S-S-I BG DUKE DELROY

TR TP TC TY TV TL TD GTPI +2721G

MAPLEHURST GATEDAN 4146

GP-80 2Y • 2-00 3x 304 19680 4.8 947 3.6 705

DE-SU FRAZZLD ROME 14192-ET

TR TP TC TY TV TL TD

+952M +96F +42P

-.03T +.44UDC -.58FLC GTPI +2774G

HOLLERMANN DELTA 652Y

840003139799978 • GP-83 2Y

2-01 3x 305 25050 4.0 1013 3.3 819

MAPLEHURST DELROY TORRO

840003149798696 99%RHA-I TR TP TC TY TV TL TD

PTA +1471M +92F +61P 82%R 8/2021

PTA +4.6PL 2.95SCS -.5DPR 2.2%DCE

PTA +.69T +1.32UDC -.17FLC 80%R 8/2021

GTPI +2866G

HOLLERMANN ROME 1442-ET

840003204330759

PTA +1202M +70F +46P 80%R 8/2021

PTA +894NM +.08%F +.03%P

PTA +6.4PL 2.70SCS +.1DPR 3.2%DCE

PTA +.90T +1.71UDC +.65FLC 78%R 8/2021

PTA +203FE +0.6FI 2.5%SCE GTPI +2830

• Fresh 8/18/2021, looks good!

3rd & 4th dams

HOLLERMANN TUFFNUFF 144Y GP-83

4-06 3x 365 38070 3.7 1409 3.5 1347

HOLLERMAN SUPERSIRE 747

3-01 3x 303 31210 4.0 1234 3.5 1078

2447 . Listen to This Conway!

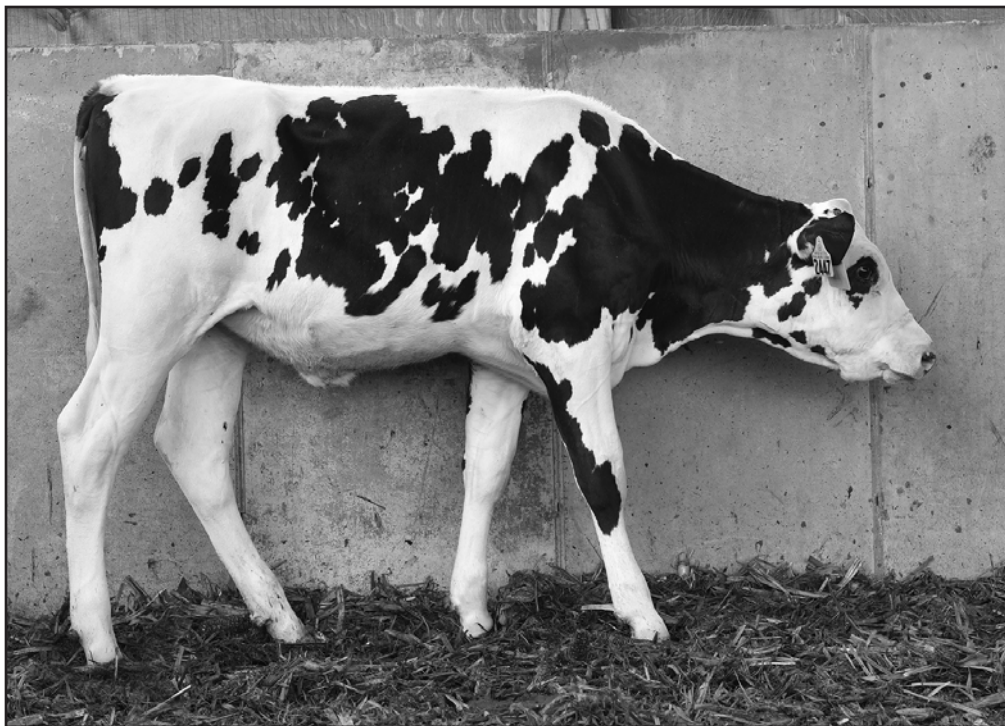

HOLLERMANN CONWAY 2447-ET
SELLS AS LOT 23G

WORLD CLASSIC
2021

THE
INTERNATIONAL
MARKETPLACE



SHAWN & DEBBIE HOLLERMANN
18200 DUNLIN RD
BURTRUM, MN 56318-4718
320-760-1177 SHAWN HOLLERMANN
shawnhollermann@yahoo.com

*Sells in absentia and housed at
Hollermann Farm in Burtrum, MN*

SANDY-VALLEY R CONWAY

840003148929379 99%RHA-I TR TP TC TY TV TL TD
PTA +535M +105F +48P 81%R 8/2021
PTA +4.5PL 2.86SCS +1.2DPR 2.5%DCE
PTA +1.29T +1.50UDC +.43FLC 80%R 8/2021
GTPI +2936G

HOLLERMANN ROME 1442-ET

840003204330759
PTA +1202M +70F +46P 80%R 8/2021
PTA +894NM +.08%F +.03%P
PTA +6.4PL 2.70SCS +.1DPR 3.2%DCE
PTA +.90T +1.71UDC +.65FLC 78%R 8/2021
PTA +203FE +0.6FI 2.5%SCE GTPI +2830
• Fresh 8/18/2021, looks good!

lot 23G

HOLLERMANN CONWAY 2447-ET

Born 03/29/2021 • 840003228177922

99%RHA-I TR TP TL TD

GTPI +3025

+916M +112F +47P 78%R 9/2021
+1057NM +.27%F +.06%P +1074CM\$
+6.6PL 2.66SCS +.3DPR
+1.24T +1.49UDC +.89FLC 76%R 9/2021
+266FE +0.8FI 2.5%SCE +1084DWP\$
A2/A2, BB • GLPI +3705

S-S-I PR RENEGADE

GM TR TP TC TY TV TL TD GTPI +2867G

SANDY-VALLEY COTTON

GP-82 2Y
1-22 2X 180 13920 4.3 595 3.4 467

DE-SU FRAZZLD ROME 14192-ET

TR TP TC TY TV TL TD
+952M +96F +42P
-.03T +.44UDC -.58FLC GTPI +2774G

HOLLERMANN DELTA 652Y

840003139799978 • GP-83 2Y
2-01 3x 305 25050 4.0 1013 3.3 819

3rd & 4th dams

HOLLERMANN TUFFNUFF 144Y GP-83

4-06 3x 365 38070 3.7 1409 3.5 1347

HOLLERMAN SUPERSIRE 747

3-01 3x 303 31210 4.0 1234 3.5 1078

56696. . *99 For Big Numbers!*



NO-FLA ENVY CARMEN 56696-ET
DAM OF LOT 24G

WORLD CLASSIC
2021

THE
INTERNATIONAL
MARKETPLACE



MATTHEW STEINER
PINE-TREE DAIRY
8586 BENNER RD
MARSHALLVILLE, OH 44645
330-466-8916
pinetreedairy@gmail.com

lot 24G IVF SESSION

Buyer is guaranteed IVF sessions until a minimum of 8 #1 or #2 embryos are produced. Complete terms and conditions applying to the sale and purchase of IVF sessions are found on page 2 of this catalog.

• DIFFERENT AND UNIQUE OFFERING!

Dam of IVF session

NO-FLA ENVY CARMEN 56696-ET

840003220169459 99%RHA-I TR TP TC TL TD
born 11/20/2020

PTA +1450M +101F +58P 79%R 8/2021
PTA +1093NM +.15%F +.04%P +1105CMS
PTA +5.8PL 2.82SCS +.9DPR
PTA -.43T -.28UDC -.79FLC 76%R 8/2021
PTA +294FE +1.4FI 1.5%SCE +331FS
+1194DWP\$ +209WT\$
A2/A2, BB • GTPI +2862G

NO-FLA ENVOY 83899

840003139069363 98%RHA-I TR TP TC TL TD
PTA +1610M +80F +54P 80%R 8/2021
PTA +3.2PL 2.95SCS -.2DPR 2.0%DCE
PTA +.09T +.13UDC -.58FLC 76%R 8/2021
GTPI +2677G

NO-FLA MEDLEY MELORA 51644

840003203690105
PTA +932M +80F +53P 83%R 8/2021
PTA +915NM +.15%F +.08%P
PTA +5.0PL 2.83SCS +.8DPR 1.3%DCE
PTA -.54T -.28UDC -.38FLC 78%R 8/2021
PTA +237FE +0.9FI 1.2%SCE GTPI +2724G
2-00 3x 108 23030 4.1 950 3.3 768 Inc

3rd through 6th dams

NO-FLA ROWDY HILDA 45398

3-04 3x 305 35400 3.4 1192 3.3 1171
NO-FLA KADO FATIMA 40073 GP-82 2Y
3-04 3x 305 35390 3.1 1098 3.3 1161
Life 1104 107230 3.4 3628 3.4 3644
NO-FLA MAURICE BRI 34977 GP-81 2Y
1-11 3x 305 26450 3.3 881 3.4 895
NO-FLA KARSTEN DANIKA 30385
1-10 3x 295 24160 3.5 844 3.2 776

1019. . A Perfect Legacy!

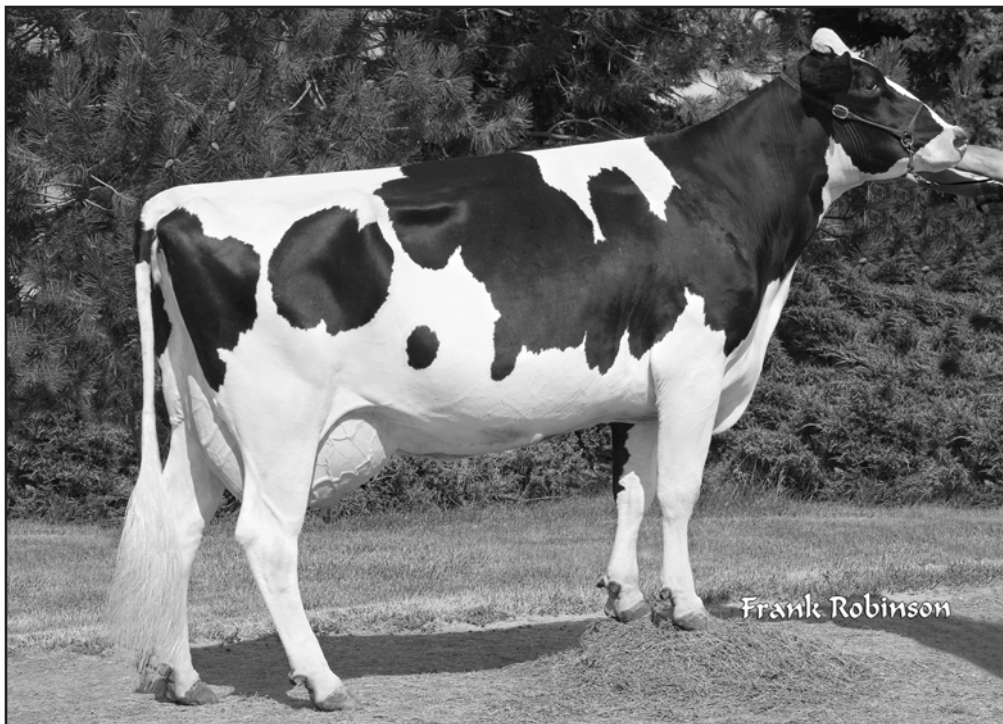

SEAGULL-BAY OMAN MIRROR VG-86 DOM
5TH DAM OF LOT 25G

WORLD CLASSIC
2021



lot **25G**

BROOKSTON 709 PARF 1019-ET

BROOKSTON GENETICS
5435 W FARRINGTON RD
COVINGTON, OH 45318-8983
937-216-7826 SETH FISHER

*Sells in absentia and housed at
Brookston Genetics, Covington, OH*

SIEMERS RENGD PERFECT

840003200124761 99%RHA-I TR TP TC TY TV TL TD
PTA +993M +92F +52P 82%R 8/2021
PTA +3.8PL 2.93SCS +.5DPR 2.3%DCE
PTA +2.23T +2.25UDC +1.43FLC 80%R 8/2021
GTPI +2966G

PINE-TREE BG 7589 LEG709-ET

840003149155132 TR TP TC TL TD
PTA +692M +95F +39P 80%R 8/2021
PTA +939NM +.24%F +.06%P
PTA +6.4PL 2.76SCS +.4DPR 3.0%DCE
PTA +.97T +1.49UDC +.46FLC 78%R 8/2021
PTA +216FE +1.1FI 2.5%SCE GTPI +2901G

• Due in November

Born 06/17/2021 • 840003218446759

99%RHA-I TR TL TD

GTPI +3005G

+463M +116F +42P 78%R 8/2021

+854NM +.34%F +.10%P +872CM\$

+3.8PL 2.88SCS +.9DPR

+2.01T +1.86UDC +.86FLC 77%R 8/2021

+227FE +1.5FI 2.7%SCE • GLPI +3513

A2A2, AB

S-S-I PR RENEGADE

GM TR TP TC TY TV TL TD GTPI +2867G

SIEMERS LMDA PARIS 27856

EX-91 EEEVE

2-00 3x 365 34200 4.5 1523 3.7 1257

PINE-TREE CW LEGACY

TR TP TC TY TV TL TD

+584M +69F +32P

+53T +1.41UDC -.01FLC GTPI +2801G

PINE-TREE 6586 ACHI 7589-ET

840003139672585 • +2809G

3rd through 12th dams

GREEN-BANKS DAMARIS 6586 EX-90 EX-MS DOM

3-02 3x 365 37900 4.3 1622 3.4 1273

Life: 1179 113080 4.3 4905 3.5 3918

TRIPLECROWN TANGO 632 VG-88 VVVEV GMD

4-01 3x 305 41380 3.7 1532 3.2 1319

Life: 1714 201700 3.5 7114 3.3 6582

SEAGULL-BAY OMAN MIRROR VG-86 VG-MS DOM

3-00 2x 365 36430 4.4 1606 3.6 1304

SEAGULL-BAY MANAT MIRAGE EX-90 VEVVE GMD DOM

3-06 3x 365 35900 3.8 1364 3.4 1229

LYNMEAD CELSIUS MINNOW 2E-91 GMD DOM

4-10 3x 365 49550 3.7 1857 3.2 1592

Life: 2626 255910 3.7 9446 3.3 8481

CMV MELWOOD MINDY VG-85 DOM

4-01 2x 365 36340 3.6 1306 3.4 1238

BRIARPATCH-R MISTY VG-85 GMD DOM

3-08 2x 365 24690 4.1 1011 3.2 794

RILARA MARS LAS RAVENA EX-91 GMD DOM

4-03 2x 305 29030 4.6 1330

RILARA HAVEN CHARMING LAS-TW VG-87 GMD DOM

6-10 2x 365 30490 3.4 1029 2.9 877

Life: 2442 164400 3.4 5651 2.9 2051

RAG APPLE LOCUST GROVE CHARM VG-86 GMD DOM

5-02 2x 365 26320 3.6 948

9102. . A Bigshot from No Limit!



PINE-TREE 5976 PROP 7829 VG-86
2ND DAM OF LOT 26G

WORLD CLASSIC
2021



lot **26G**

PINE-TREE 8324 BIGS 9102-ET

HANNAH STEINER
8586 BENNER RD
MARSHALLVILLE, OH 44645
330-466-0424 HANNAH STEINER
pinetreedairy@gmail.com

*Sells in absentia and housed at
Pine-Tree Dairy in Marshallville, OH*

T-SPRUCE RENEGAD BIGSHOT

840003203292370 99%RHA-I TR TP TC TY TV TL TD
PTA +1538M +91F +59P 81%R 8/2021
PTA +5.8PL 2.80SCS +1.0DPR 2.5%DCE
PTA +.64T +.88UDC +.52FLC 80%R 8/2021
GTPI +2928G

PINE-TREE 7829 LAWS 8324-ET

840003150675396 TR TP TC TL TD
PTA -296M +90F +37P 81%R 8/2021
PTA +912NM +.36%F +.17%P
PTA +6.2PL 2.70SCS +2.1DPR 1.4%DCE
PTA +.98T +.65UDC +.72FLC 78%R 8/2021
PTA +197FE +2.7FI 1.7%SCE GTPI +2904G
2-00 3x 112 7225 5.5 400 3.8 274 Inc

Born 06/13/2021 • 840003240345303

99%RHA-I TR TP TL TD

GTPI +2983G
+982M +103F +52P 78%R 8/2021
+1056NM +.22%F +.07%P +1074CM\$
+6.8PL 2.72SCS -.3DPR
+1.25T +.96UDC +.54FLC 76%R 8/2021
+262FE +0.5FI 2.4%SCE +3.2CDCB Mast
A2/A2, AB • GLPI +3593

S-S-I PR RENEGADE

GM TR TP TC TY TV TL TD GTPI +2867G

T-SPRUCE FRAZZLED 10663

G-78 2Y
3-05 3x 338 41820 4.0 1665 3.3 1383

PEAK ALTALAWSON

TR TP TC TY TV TL TD
-723M +72F +30P
+.26T +.26UDC +.08FLC GTPI +2674G

PINE-TREE 5976 PROP 7829-ET

840003145982775 VG-86 VG-MS 3Y
1-10 3x 365 27717 5.6 1570 3.6 991
3-01 3x 174 18932 4.3 822 3.3 631 Inc
• Last test 96 lbs 4.6F 3.4P

• Yoder-free pedigree

3rd through 12th dams

SANDY-VALLEY NO LIMIT VG-85
3-05 3x 365 31760 4.8 1539 3.6 1149
SANDY-VALLEY SS PSYCH
2-01 2x 365 30680 3.7 1146 3.4 1054
PINE-TREE MONICA PLANETA VG-86 VG-MS GMD DOM
2-01 2x 365 30680 3.7 1146 3.6 1112
PINE-TREE MONICA SUELA VG-87 VVVVV 2Y DOM
1-11 3x 365 33055 3.4 1112 3.2 1058
PINE-TREE MISSY MONICA VG-85 GMD DOM
4-11 3x 365 42655 3.5 1468 3.1 1322
Life: 3 lact 132320 3.6 4827 3.3 4307
WESSWOOD-HC RUDY MISSY 3E-92 GMD DOM
4-11 3x 365 40880 4.1 1665 3.4 1385
Life: 1262 119610 4.1 4885 3.4 4031
• Global Cow of the Year 2014
WESSWOOD ELTON MIMI EX-90 EEEEE GMD DOM
3-05 2x 365 35380 3.3 1160 3.2 1121
WESSWOOD MANDINGO IVY VG-87 VEEVV
6-05 2x 365 36330 3.6 1305 3.0 1087
Life: 1835 144060 3.4 4933 3.1 4412
WESSWOOD ASTRO MATT ESTHER VG-87 GMD DOM
6-08 2x 365 31860 3.5 1125 3.1 982
Life: 1847 140110 3.6 5029 3.2 4424
WESSWOOD BELL CLAUDETTE VG-87 GMD DOM
Life: 3634 280980 3.6 9997 3.1 8625

BigData. . Grow It With Her DV!



SANDY-VALLEY PLANE SAPPHIRE VG-87 GMD
5TH DAM OF LOT 27G

WORLD CLASSIC
2021

THE
INTERNATIONAL
MARKETPLACE



FIT GENETICS
261 HOUSE LANE
ELIZABETHTOWN, KY 42701-8787
859-699-2998

lot 27G IVF SESSION

Buyer is guaranteed IVF sessions until a minimum of 8 #1 or #2 embryos are produced. Complete terms and conditions applying to the sale and purchase of IVF sessions are found on page 2 of this catalog.

Dam of IVF session

PINE-TREE BIGDATA-ET

840003208359865 99%RHA-I TR TP TC TL TD
born 8/24/2020

PTA +1909M +98F +55P 80%R 8/2021
PTA +1065NM +.08%F -.01%P +1067CM\$
PTA +5.7PL 2.82SCS -1.2DPR
PTA +.16T +.70UDC -.45FLC 78%R 8/2021
PTA +289FE +372FS -.02FI 1.6%SCE
A2/A2, AB • GTPI +2850G
• housed at Trans Ova in Maryland

DELICIOUS CHARL YIS

840003146617313 99%RHA-I TR TC TY TV TL TD
PTA +1174M +74F +43P 82%R 8/2021
PTA +6.0PL 2.76SCS +1.7DPR 1.6%DCE
PTA +1.04T +1.64UDC -.18FLC 81%R 8/2021
GTPI +2877G

PINE-TREE ERA ACHIE 7593-ET

840003139672589 • GP-82 3-00
1-10 3x 365 35130 5.0 1758 3.3 1150
• Dam of Pine-Tree Tennessee +1195NM\$

3rd through 12th dams

SANDY-VALLEY MORGAN ERA GP-83 2Y GMD DOM
2-02 2x 365 34790 4.2 1450 3.6 1258

SANDY-VALLEY RBS EMERALD VG-88 EEVVG GMD
3-11 2x 348 42010 4.2 1771 3.3 1395
Life: 1884 200040 4.1 8154 3.4 6838

SANDY-VALLEY PLANE SAPPHIRE VG-87 VG-MS GMD
2-00 2x 365 39130 3.3 1301 3.0 1175

SANDY-VALLEY BOLT SHEILA 2E-92 EEVEE
4-04 2x 365 42820 3.7 1579 3.0 1295
Life: 1183 136150 3.6 4922 3.1 2798

SANDY-VALLEY FORBID SULLY VG-87 VG-MS GMD
2-03 2x 365 35110 3.7 1310 3.1 1095

ORTHOAPPLE MARSHALL ALIA VG-89 EEVEE GMD DOM
2-04 2x 365 36210 4.4 1605 3.2 1154

REGANCREST-JB TATUM VG-87 VG-MS 2Y DOM
2-04 2x 365 32682 3.6 1163 3.2 1059

REGANCREST TESK DELLA EX-90 EX-MS GMD DOM
5-11 2x 365 35510 3.5 1234 3.2 1134

SNOW-N DENISES DELLIA 2E-95 EEEEE GMD DOM
7-06 2x 365 35610 4.0 1431 3.1 1103

Life: 2558 180240 3.9 7108 3.4 6065
• Global Cow of the Year 2005

SNOW-N DORYS DENISE 2E-90 EX-MS GMD DOM
5-09 2x 365 33350 2.8 1256 3.1 1038
Life: 1604 114010 3.6 4153 3.2 3649

Dixie. . . Oh This Special Zazzle!

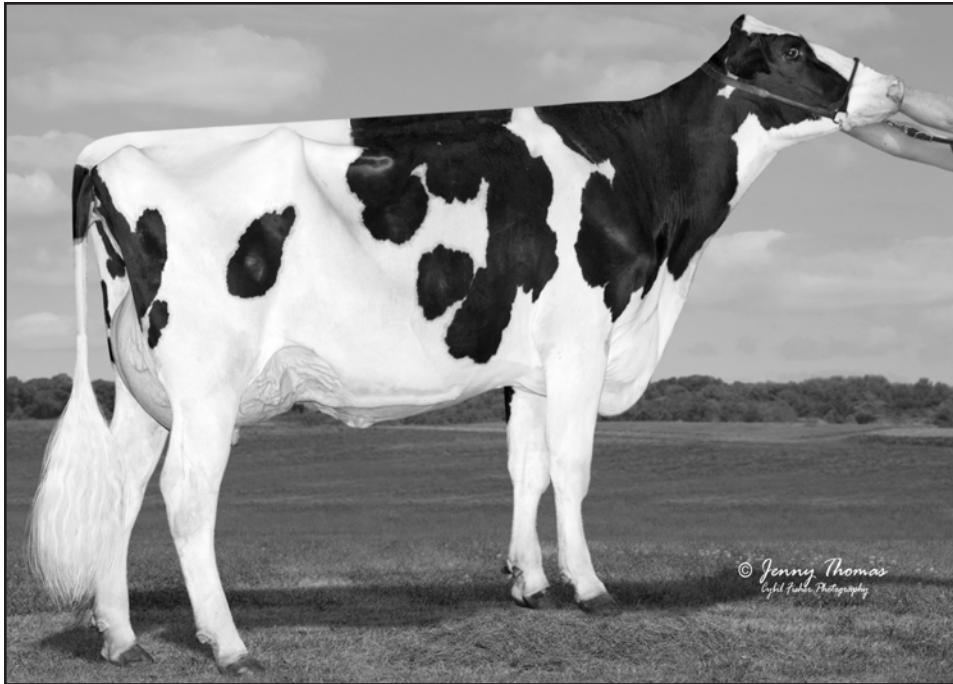

DANHOF RENEGADE DORA VG-86 VG-MS 2Y
2ND DAM OF LOT 28G



VANDEN-BERGE FRAZLED 826
3RD DAM OF LOT 28G

WORLD CLASSIC
2021

THE
INTERNATIONAL
MARKETPLACE



TERRA LINDA DAIRY
4433 AVE 232
TULARE, CA 93274-9200
559-358-5345 MIKE SANTOS

lot **28G** **IVF SESSION**

Buyer is guaranteed IVF sessions until a minimum of 8 #1 or #2 embryos are produced. Complete terms and conditions applying to the sale and purchase of IVF sessions are found on page 2 of this catalog.

Dam of IVF session

TERRA-LINDA ZAZZLE DIXIE-ET

840003215568838 99%RHA-I TR TP TC TL TD H6
born 10/12/2020

PTA +2035M +86F +65P 78%R 8/2021

PTA +1043NM +.03%F +.01%P +1048CMS

PTA +6.1PL 2.87SCS +.1DPR

PTA +1.40T +1.71UDC +.62FLC 77%R 8/2021

PTA +272FE +0.8FI 1.8%SCE

A1/A2, AB • GTPI +2994G • GLPI +3734

PEAK ALTAZAZZLE

840003200824445 99%RHA-I TR TP TC TY TV TL TD

PTA +965M +106F +53P 81%R 8/2021

PTA +5.5PL 2.77SCS -.1DPR 1.6%DCE

PTA +1.22T +1.44UDC +.03FLC 80%R 8/2021

GTPI +2971G

DANHOF RENEGADE DORA-ET

840003204062514 VG-86 VG-MS 2Y

2-00 3x 188 18450 3.7 647 3.2 551 Inc

3rd through 5th dams

VANDEN-BERGE FRAZLED 826 EX-90 VVEVE 3Y

2-01 3x 365 36950 4.4 1623 3.3 1223

3-05 3x 147 19682 4.7 929 3.0 582 Inc

VANDEN-BERGE D SSHOT 404 VG-87 EX-MS

2-00 3x 335 29410 3.7 1100 3.3 961

DIAS&DIAS MOGUL 3027 2E-90 EEVVE DOM

6-03 3x 365 34510 4.0 1388 3.4 1161

Life: 2089 178790 3.8 6861 3.3 5884

7613. . *Oh This Beautiful Young Frazzled!*

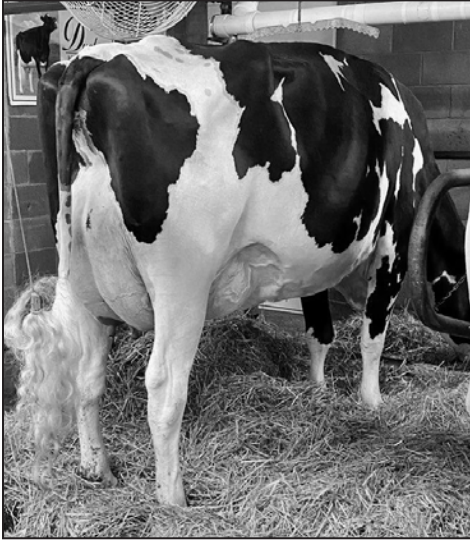

Second lactation



PINE-TREE 9839 FRAZ 7613-ET EX-90 EEEVE 3Y
DAM OF LOT 29G

WORLD CLASSIC
2021

THE
INTERNATIONAL
MARKETPLACE

lot **29G**

IVF SESSION



**MICHAEL & JULIE DUCKETT &
MATTHEW STEINER**
7285 COUNTY RD S
RUDOLPH, WI 54475-9537
715-459-6481 JULIE DUCKETT
715-459-6480 MIKE DUCKETT
duckettholsteins@gmail.com
330-466-8916 PINE TREE DAIRY
pinetreedairy@gmail.com

Buyer is guaranteed IVF sessions until a minimum of 8 #1 or #2 embryos are produced. Complete terms and conditions applying to the sale and purchase of IVF sessions are found on page 2 of this catalog.

Dam of IVF session

PINE-TREE 9839 FRAZ 7613-ET

840003145982559 99%RHA-I TR TC TL TD
EX-90 EEEVE 3-11

PTA +484M +72F +29P 85%R 8/2021

PTA +670NM +.19%F +.05%P

PTA +4.7PL 2.70SCS -1.6DPR

PTA +1.53T+1.91UDC +.16FLC 83%R 8/2021

PTA +162FE -0.6FI 2.5%SCE

GTPI +2661G

2-01 2x 305 19370 4.7 905 3.5 678

3-09 2x 105 10585 4.3 450 3.1 330 Inc

• Full sister to Pine-Tree CW Legacy 7H014250

MELARRY JOSUPER FRAZZLED

USA 74261651 99%RHA-I GM TR TP TY TV TL TD

PTA +1672M +74F +42P 99%R 8/2021

PTA +800NM +.03%F -.03%P

PTA +.17T +.99UDC -.75FLC 99%R 8/2021

GTPI +2653G

ENDCO YODER L7933 9839-ET

840003125945361 VG-86 VG-MS

1-10 3x 305 26390 4.3 1122 3.5 928

4-05 3x 319 30150 4.4 1341 3.8 1150

3rd through 8th dams

T-SPRUCE LGOLD 7933 GP-81 2Y

2-05 2x 248 20320 4.4 904 3.6 725

BOSSIDE EPIC YINGA VG-87 VG-MS GMD DOM

6-10 2x 365 33580 4.5 1517 3.5 1175

Life: 1746 144020 4.3 6262 3.6 5193

BOSSIDE BOULDER BAILY GP-83 VG-MS

3-11 2x 365 33560 3.7 1246 3.4 1134

CO-OP BOSSIDE YELONDA VG-86 DOM

5-03 2x 365 32070 4.1 1328 3.3 1071

Life: 1417 109270 4.4 4758 3.5 2322

COYNE-FARMS YELENA CRI VG-85 GMD DOM

1-11 3x 365 36930 3.6 1336 3.2 1199

MILKWORTH MANFRED YADDA VG-86 GMD DOM

1-11 3x 365 35730 4.0 1435 3.1 1092

7672. . He'll Sire the Deluxe Kind!



SANDY-VALLEY SUPER BITZY EX-90
6TH DAM OF LOT A



SDG-PH 6998 DELUXE 7672-ET
SELLS AS LOT A

WORLD CLASSIC
2021

THE
INTERNATIONAL
MARKETPLACE



NATHAN JOHNSON & JAMES VIERHOUT
45536 277TH ST
PARKER, SD 57053-5681
605-695-7144 NATHAN JOHNSON
712-470-1202 JIM VIERHOUT
jimvierhout@gmail.com

*Sells in absentia and housed at
Trans Ova in Sioux Center, Iowa*

C-HAVEN POSITIVE DELUXE

840003210987525 99%RHA-I TR TP TC TL TD
PTA +1616M +124F +59P 80%R 8/2021
PTA +4.6PL 2.82SCS -2.1DPR 1.4%DCE
PTA +1.44T +1.06UDC +.13FLC 79%R 8/2021
GTPI +2972G

SDG 2900 PURSUIT 6998-ET

840003214860558 99%RHA-I TR TP TC TL TD
PTA +840M +90F +50P 79%R 8/2021
PTA +1019NM +.20%F +.08%P
PTA +6.7PL 2.74SCS +1.8DPR 1.9%DCE
PTA +.63T +1.12UDC +.03FLC 77%R 8/2021
PTA +238FE +2.3FI 1.9%SCE GTPI +2947G

• Due to calve 12/20/2021, very well-made heifer

lot **A**

MALE: SDG-PH 6998 DELUXE 7672-ET

Born 08/05/2021 • 840003241772811

99%RHA-I

GTPI +3117G

+1467M +125F +68P 78%R 9/2021

+1230NM +.23%F +.08%P +1248CM\$

+6.4PL 2.77SCS +.9DPR

+36T +52UDC -.19FLC 76%R 9/2021

+330FE +156FS +1.7FI 2.3%SCE +1169DWP\$

A2/A2, AB

- #4 NM\$ among all bulls with official evaluations
- #10 GTPI (tied) among all bulls with official evaluations

• Please contact sale management for full terms & conditions

PROGENESIS POSITIVE

GM TR TP TC TY TV TL TD GTPI +2778G

C-HAVEN SLAMDUNK DEXY-ET

VG-87 EX-MS
2-03 3x 30510 4.6 1393 3.4 1043

PINE-TREE-I PURSUIT

TR TP TC TY TV TL TD
+1399M +78F +56P
+1.14T +.84UDC +.50FLC GTPI +2877G

SIMPLE-DREAMS 60371A2900-ET

840003146450489 GP-80
• Sired by ABS Achiever

3rd through 14th dams

ENDCO JEDI BALMORRA VG-85

3-07 2x 312 33397 4.0 1323 3.5 1159

4-07 2x 169 21002 4.1 870 3.2 662 Inc

SANDY-VALLEY JC BIANCA

SANDY-VALLEY UNO BONNIE GP-83 2Y

SANDY-VALLEY SUPER BITSY EX-90 EEEVV

4-03 2x 304 37930 2.8 1081 3.2 1207

SANDY-VALLEY R BRYLLIANT VG-86 VG-MS GMD

REGANCREST BRYNNA EX-91 EEEVV GMD

REGANCREST-PR BARBIE EX-92 EEEEE GMD DOM

• HM All-American Jr 3 Yr Old 2004

REGANCREST JUROR BRINA EX-92 EEEVV GMD

4-04 2x 365 40640 3.6 1478 3.0 1217

REGANCREST AEROSTAR BERT EX-90 GMD DOM

5-05 2x 365 37790 3.6 1357 3.2 1215

REGANCREST MARK CHAIRMAN BEA 2E-91 GMD DOM

Life: 2036 140130 4.1 5711 3.3 4616

REGANCREST BOARD CHAIRMAN BEA EX-90 EX-MS

REGANCREST APACHE STANDOUT BEA VG-86 EX-MS

LIVE INTERNET BIDDING AT www.cowbuyer.com



- View/bid online in Real Time
- Registration is required. Please register at least one (1) hour prior to sale time at www.cowbuyerlive.com
- High Speed Internet is required. Slower speed will not permit you to bid and keep pace in real time.
- Terms: Purchasing online constitutes a legal contract and promise for payment of purchases. All purchases must be paid within five (5) days of sale date and prior to load out or delivery of cattle purchased.
- Cowbuyer.com is a service provider and is not responsible for the activity or inactivity of any technology, internet connection at the sale site or connection and technology of the bidders.

For questions or information, contact:

Aaron Ray Tompkins – 336-363-4639, atompkin@vt.edu

Livestock Mortality Insurance

PAULA BOVRE LIVESTOCK INSURANCE

W4226 St. Rd. 23 East, Fond du Lac, WI 54937

Phone: 920.960.0655

email: grnorth81@gmail.com

APPLICATION FOR INSURANCE WITH AMERICAN LIVE STOCK
Administered by James Allen Insurance, Carmel, IN
REMOVE AND HAND TO COMPANY REPRESENTATIVE



I/We _____

Of _____

Address _____ City _____ State _____ Zip Code _____

Telephone _____ Email _____

hereby apply for insurance against loss by death resulting from disease or accidental injuries
for the term of _____ on the following described animal or animals.

Lot	Name of Animal	Registration and/or Tattoo Number	Breed		Purchase Price	Amount of Insurance	Rate	Premium
			Sex	Birthdate	Purchase Date			

Dairy Cattle Rates

Age Limits 3 Months to 7 Years

Coverage is available on animals age 2 wks. - 3 mos.
and over age 7. Contact company for rating.

- 1 Month Term.....2.40%
- 3 Month Term.....3.60%
- 6 Month Term.....4.00%
- 1 Year Term.....6.00%

Minimum Policy Premium is \$100.00
Policy must be in place a minimum of 3 months prior to
calving to cover any loss resulting from calving.

Signature of Applicant:

Date: _____

This is not a Binder until accepted by Insurance Company Representative

WORLD CLASSIC 2021 GENOMIC SPREADSHEET

LOT	COMMENT	MM	DD	YY	REGNUM	ANIMALNAME	NM\$	CM\$	GTP1	MILK	%F	FAT	%P	PRO	CFP	FE	FS	LIV	PL	SCS	DPR	HCR	CCR	FI	SCE	PTAT	FLC	UDC	BC	KK	DWPS
1	SELLS	6	3	2021	003225323092	FB RUSSILLO-ET	1259	1283	3136	1055	0.32	134	0.07	53	187	318	166	4.7	7.8	2.43	-1.6	2.3	-0.3	-0.8	2.2	0.93	0.76	1.21	A1A2	BE	
2	IVF	9	7	2019	0032103331067	FB 73 BUNDLE 616536-ET	1093	1113	3005	1248	0.24	119	0.06	57	176	290	55	3.0	6.4	2.57	-1.9	0.9	-0.8	-1.0	1.9	1.08	0.33	1.05	A2A2	AB	
3	SELLS	4	6	2021	003235981187	BHC TORRO 3710-ET	1126	1139	3010	1439	0.19	111	0.05	58	169	300	241	3.0	6.2	2.76	-1.3	-0.8	-0.6	-0.8	2.0	0.96	0.65	1.53	A1A2	AE	
4	IVF	5	24	2021	003208360160	PINE-TREE 8571 DELU 9082-ET	1156	1174	3055	1290	0.27	130	0.06	59	189	310	52	2.4	6.5	2.65	-1.0	-0.6	0.2	-0.5	2.2	0.91	0.35	0.58	A1A2	AE	
5	SELLS	6	27	2021	003225323153	FB 612502 PLINKO 700615-ET	1126	1150	3056	1195	0.20	104	0.11	69	173	289	67	2.4	6.5	2.73	0.4	2.5	1.8	1.4	1.8	0.59	0.34	0.77	A2A2	AB	
6	SELLS	7	12	2021	003231004523	WINSTAR MERVEN 8099-ET	1130	1153	3022	1316	0.28	134	0.10	71	205	340	78	1.9	4.4	2.73	-2.2	0.3	-1.6	-1.2	2.3	0.47	0.02	0.43	A2A2	AA	
7	IVF	4	11	2021	003214488727	HIGHERRANSOMNADINE-ET	1117	1127	3036	1311	0.20	109	0.03	49	158	285	278	2.1	6.9	2.77	0.1	2.6	1.8	0.6	2.2	1.72	0.70	1.59	A1A2	AA	
8	IVF	3	15	2021	003230189487	TTM BK JANGLE AP PLETON-ET	1113	1127	2973	1124	0.22	107	0.05	50	157	271	163	3.0	7.6	2.76	1.0	2.9	2.9	1.8	2.3	0.35	0.15	0.58	A2A2	AA	
9	IVF	1	13	2021	000013913647	WESTCOAST MINTBLNC FR8167 1152	1065	1078	3109	1162	0.28	126	0.06	55	181	283	-80	1.2	5.9	2.86	-0.8	-0.3	0.3	-0.5	1.9	1.91	0.52	2.55			
10	SELLS	6	14	2021	003232451013	SDG-PH 8543 FRTNITE 7609-ET	1099	1115	3022	1211	0.19	103	0.04	49	152	254	81	3.0	7.8	2.54	0.5	1.3	2.1	0.7	1.3	0.89	0.37	1.54	A1A2	BE	
11	SELLS	6	14	2021	003240345305	PINE-TREE 8418 DELU 9104-ET	1123	1136	3003	1426	0.25	128	0.05	59	187	314	116	1.4	5.9	2.76	-1.8	1.2	-0.1	-0.7	2.0	0.72	0.28	0.60	A2A2	AB	
12	SELLS	7	1	2021	003217141031	CHERRYPCOL G 969-ET	1109	1132	3019	311	0.33	107	0.08	33	140	246	209	3.5	7.8	2.53	2.2	3.7	4.1	2.6	2.1	0.81	0.28	1.19	A1A1	AE	
13	SELLS	5	11	2021	000145228248	MELON-PATCH TOP EXTRA-ET	1094	1113	3041	1246	0.26	123	0.08	62	185	316	159	0.3	4.8	2.73	-0.8	-0.2	-0.6	-0.2	2.3	1.22	-0.24	1.40	A1A2	BE	
14	IVF	11	19	2020	003220917958	COOKIECUTTER HORSERADISH-ET	973	997	3073	1305	0.18	102	0.10	70	172	259	-192	-0.6	5.2	2.69	1.1	1.7	2.9	1.7	2.8	1.83	0.26	1.17	A2A2	BB	
15	IVF	7	19	2017	003143547376	LADYS-MANOR GRNT OOHM-ET	997	1013	3049	842	0.27	111	0.07	47	158	251	-26	2.1	5.3	2.79	1.0	0.8	1.2	1.3	2.0	1.37	1.10	1.90	A1A1	BE	
16	IVF	4	30	2020	003216437367	FB 436820 MONUM 661081-P-ET	1053	1074	2966	315	0.39	122	0.11	40	162	271	114	3.9	5.7	2.81	1.4	1.9	2.5	1.5	1.8	0.55	0.65	0.49	A2A2	BB	
17	SELLS	7	10	2021	003214489095	KINGS RANSOM 25850 ET	1052	1069	3018	1285	0.22	113	0.07	61	174	300	165	0.8	5.2	2.76	-1.2	1.9	1.5	-0.6	2.9	1.72	0.43	1.48	A2A2	AA	
18	IVF	11	8	2020	003222919195	RUANN ALPHA NORAIN 5784-ET	1073	1091	3037	1227	0.24	118	0.08	61	179	305	139	-0.3	5.2	2.77	-0.4	-0.1	1.7	-0.1	1.9	1.49	0.53	1.40	A1A1	AB	
19	IVF	6	9	2020	003213319443	PLAIN-KNOLL MAYA 3137-ET	1065	1082	3000	1527	0.13	96	0.07	69	165	275	49	4.1	6.1	2.79	-0.8	0.6	0.4	0.1	2.4	1.16	0.32	0.89	A2A2	AB	
20	SELLS	3	31	2021	003227859292	PEN-COL G 6109-ET	1034	1046	3004	1041	0.19	95	0.04	44	139	242	166	3.4	7.1	2.75	0.3	3.0	1.6	0.9	2.4	1.78	0.84	2.04	A1A2	AB	
21	SELLS	4	25	2021	003227859321	CHERRYPCOL G 6138-ET	1033	1057	3009	618	0.21	83	0.10	49	132	234	179	2.7	7.4	2.66	1.7	3.8	3.7	2.2	2.3	1.60	0.65	1.86	A2A2	AB	
22	SELLS	3	29	2021	003228377798	HOLLERMANN TORRO 2323-ET	1091	1102	2959	1579	0.11	94	0.03	59	153	283	311	1.8	6.5	2.74	-0.1	0.6	1.1	0.4	2.4	0.90	0.12	1.40	A1A2	BE	
23	SELLS	6	2	2021	003228177922	HOLLERMANN CONWAY 2447-ET	1057	1074	3025	916	0.27	112	0.06	47	159	266	94	2.2	6.6	2.66	0.3	1.3	1.4	0.8	2.5	1.24	0.89	1.49	A2A2	BB	
24	IVF	11	20	2020	003220169459	NO-FLA ENVY CARMEN 56696-ET	1094	1105	2862	1450	0.15	101	0.04	58	159	294	331	3.8	5.8	2.82	0.9	1.1	1.1	1.4	1.5	-0.43	-0.79	-0.23	A2A2	AB	
25	SELLS	6	17	2021	003218446759	BROOKSTON 709 PARF 1019-ET	854	872	3005	463	0.34	116	0.10	42	158	227	-234	1.6	3.8	2.88	0.9	3.0	1.7	1.5	2.7	2.01	0.86	1.86	A2A2	AB	
26	SELLS	6	13	2021	003240345303	PINE-TREE 8324 BIGS 9102-ET	1056	1074	2983	982	0.22	103	0.07	52	155	262	105	2.6	6.8	2.72	-0.3	1.5	1.3	0.5	2.4	1.25	0.54	0.96	A2A2	AB	
27	IVF	8	24	2020	003208359865	PINE-TREE BIGDATA-ET	1065	1067	2850	1909	0.08	98	-0.01	55	153	289	372	2.9	5.7	2.82	-1.2	1.5	0.2	-0.2	1.6	0.16	-0.45	0.70	A2A2	AB	
28	IVF	10	12	2020	003215568838	TERRA-LINDA ZAZZLE 10888-ET	1043	1048	2994	2035	0.03	86	0.01	65	151	272	220	1.1	6.1	2.87	0.1	2.3	1.3	0.8	1.8	1.40	0.62	1.71	A1A2	AB	
29	IVF	7	24	2017	003145982559	PINE-TREE 9839 FRAZ 7613-ET	670	684	2661	484	0.19	72	0.05	29	101	162	2	-0.3	4.7	2.70	-1.6	2.6	-0.2	-0.6	2.5	1.53	0.16	1.91			

TERMS AND CONDITIONS OF SALE

TERMS: The terms are cash or check on sale day payable to Tom Morris Ltd, in U.S. funds unless other arrangements are made with the seller and management prior to the sale. All payments must be made to the clerk of the sale and no release of animals will be given until satisfactory settlement has been made. Compliance with the above terms of payment on the part of the buyer will then entitle him to the guarantees offered by the seller and listed below.

EXPORT SALES: Buyer assumes all responsibility for health tests required by the importing country.

BIDS: The highest bidder shall be the buyer. Bidding parties or their agents are responsible for all bids placed. Every animal or lot presented for bidding is pledged to absolute sale. In case of dispute, the animal or lot shall be again put up for advance bids, and if there is no advance bid, the animal or lot shall be sold to the person from whom the auctioneer on the stand accepted the last bid. In case two or more claim the bid, the auctioneer in the box shall indicate the party whose bid he recognized. Other claimants will be given an opportunity to increase the bid, and bidding will be restricted to the two or more claimants.

BY-BIDDING: Bidding directly or indirectly by the sole owner of any animal or lot is prohibited. Seller reserves the right to be a member of a buying partnership or syndicate. Bidding by any member of a partnership, syndicate, or other entity having an ownership interest in an animal or lot is permitted.

RISK: All animals, whether on site or sold in absentia, are at the purchaser's risk as soon as struck off. Those at the sale will be cared for free of charge until noon on Sunday, October 3rd. Animals are solely at the seller's risk prior to selling in the event of fire or other eventuality.

TRANSFER OF OWNERSHIP: For all Registered HolsteinsSM, the transfer of ownership to the buyer will be recorded on the records of Holstein Association USA and a certificate of registration showing that transfer of ownership will be provided to the buyer free of charge. Jersey consignments will be transferred in the same manner with the American Jersey Cattle Association.

WARRANTIES:

1) Each seller warrants clear title to the animal or lot, and the right to sell same.

2) To the best of the seller's knowledge, each animal is sound and healthy in every respect, unless otherwise noted in the catalog or announced from the auction stand. Every precaution will be taken to represent the physical condition of each lot exactly as it is known. Heifers that have never calved are in no way guaranteed as to the condition of their udders following calving.

3) Breeding Warranty: The seller guarantees all animals to be breeders, but not beyond the purchase price, with the following understanding:

Should any female less than eighteen months old when sold, fail to become pregnant by the time she reaches the age of 21 months, after having been bred to a bull known to be a breeder and after having been examined or treated by a licensed veterinarian, the matter shall be reported in writing to the seller within three months of the stated limit. The seller shall then have the privilege of four months' time in which to prove the animal a breeder by service to a registered Holstein bull before refunding the purchase price or making other settlement satisfactory to the buyer. Females bred when sold and pronounced in calf are presumed to be pregnant but pregnancy is not

guaranteed. The seller makes no warranty that pregnant heifers will deliver calves or that they will carry calves full term.

If, after the sale embryos or oocytes are recovered from a female or an attempt is made to superovulate her, this negates the breeding warranty unless there is a separate written agreement between buyer and seller.

4) Health tests completed for this sale will be disclosed. The results of any future health tests are not guaranteed. The seller and sale management hereby notify buyers that according to the State of Wisconsin ATCP Rule 10.21, all animals are sold as originating from a maximum risk paratuberculosis herd. The seller and sale management cannot be held liable. Any animal that is a member of a herd enrolled in an official state supervised Herd Status Program may be identified as such with status level shown.

5) Buyer of each IVF Lot is purchasing rights to control the next IVF sessions until a minimum of 8 #1 or #2 IVF embryos are produced. Embryo grades are determined at the time of transfer if fresh embryos, or at time of freezing if freezing is requested by buyer. Buyer keeps all resulting embryos from these controlled IVF sessions. Buyer is responsible for all costs of the aspirations and mating sire decisions. Sessions offered in the World Classic must be performed by a certified IVF facility or practitioner that is agreeable to both seller and buyer. If after 4 IVF sessions the guarantee has not been fulfilled, the seller will remit to the buyer a refund on pro-rated price based on original sale price of 8 #1 or #2 embryos to be transferred or frozen if requested by the buyer. Example: Sale price of \$40,000 on an IVF session would equal \$5,000 (or sale price divided by 8) refund per embryo not produced in event all embryos are not produced. IVF flush histories available upon request.

SHIPPING: Assistance will be given in arranging shipping of animals after the sale. All costs, risks and responsibility will be borne by the buyer.

PEDIGREE INFORMATION: All production, classification, type and production summaries are current. Information recorded on Holstein Association USA pedigrees is used in this catalog. All records, except records in progress, are shown on crude protein scale. Any production records followed by a quotation mark ("") have been supplied by the seller. Donor dams are identified.

GENOMIC INFORMATION: If genomic information on the animal or embryo is available, it must be dated and disclosed at or before the time of sale.

ERRORS: The material in this catalog has been carefully edited. If any errors or omissions are discovered, they will be announced. Such announcements take precedence over material printed in this catalog. Neither the editors of the catalog, the sale management, nor the sellers can assume any responsibility for any errors or omissions in the catalog.

ACCIDENT: The sale management, the sellers, and the owner of the grounds will not be responsible in any case for the condition of the grounds or the behavior of the animals and disclaim any liability in the event of personal accident or property loss.

RESPONSIBILITY: The seller will represent and be responsible for his animal. In no case, however, will the seller be responsible for any damages beyond the selling price of the animal. Seller's responsibilities and warranties will cease when the animal is resold. Tom Morris Ltd., as sale manager, assumes no responsibility, acting only as an agent, but will endeavor to protect the interests of both buyer and seller.



BON HOMME HUTTERIAN BRETHREN, INC, TABOR, SD	3G
BROOKSTON GENETICS, COVINGTON, OH	25G
BUDJON FARMS & PETER VAIL, LOMIRA, WI	2T
BUSCHUR DAIRY FARMS, INC, NEW WESTON, OH	19G
COOKIECUTTER HOLSTEINS, LLC, HUDSON FALLS, NY	14G
CUNNINGHAM, JOHN & ROSS RISNER, PETALUMA, CA	3T
DUCKETT HOLSTEINS, RUDOLPH, WI	5T, 11T
DUCKETT HOLSTEINS & MATTHEW STEINER, RUDOLPH, WI	29G
DYMENTHOLM & EVOLUTION HOLSTEINS, DUNDAS, ON	4T
EATON, CATES, GLAMOURVIEW, MORRILL & ZEH, MARIETTA, NY	9T
ERBSEN, CONNOR, LANARK, IL	10T
FB GENETICS, DUMAS, TX	1J, 1G, 2G, 5G, 16G
FERME BLONDIN & KURT WOLF, ST PLACIDE, QC	17T
FIT GENETICS, ELIZABETHTOWN, KY	27G
HEISTAND FARMS LLC, ELIZABETHTOWN, PA	13G
HIGHER-RANSOM HOLSTEINS, VALLEY FALLS, NY	7G
HOLLERMANN, SHAWN & DEBBIE, BURTRUM, MN	22G, 23G
IAGER, MATTHEW, BOONSBORO, MD	6T, 7T
JER-Z-BOYZ, PIXLEY, CA	2J
KINGS-RANSOM FARM LLC, SCHUYLerville, NY	17G
LADYS MANOR LLC, MONKTON, MD	15G
LUCK-E HOLSTEINS, HAMPSHIRE, IL	14T
MB LUCKYLADY FARM, MODESTO, CA	12T
MC GARR FARMS LLC, KING FERRY, NY	13T
MERCURO, THOMAS WOODSBORO, MD	8G
MILK SOURCE, RANSOM RAIL & L FISCHER, KAUKAUNA, WI	19T
MISTY MEADOWS, TILLAMOOK, OR	1T, 3J
OAKFIELD CORNERS DAIRY SHOW CATTLE, OAKFIELD, NY	16T
PEN-COL FARMS, MILLVILLE, PA	20G
PEN-COL FARMS & HEMBURY FARMS LLC, MILLVILLE, PA	12G, 21G
PINE-TREE DAIRY, MARSHALLVILLE, OH	4J, 4G, 11G, 24G
RUANN GENETICS, RIVERDALE, CA	8T, 18G
STEINER, HANNAH, MARSHALLVILLE, OH	26G
TERRA LINDA DAIRY, TULARE, CA	28G
TRIPLE-T, BERRY, T&L CATTLE & BORBA, NORTH LEWISBURG, OH	15T
VIERHOUT, JAMES & NATHAN JOHNSON, PARKER, SD	10G, MALE A
WESTCOAST HOLSTEINS, CHILLIWACK, BC	9G
WINSTAR GENETICS LLC, SHELLEY, ID	6G
ZIEMBA, K&B, B OSTER & P VAIL, DURHAMVILLE, NY	18T