

# Zietlow Dairy

## *Complete Dispersal*

*• Pure Quality •*



**Tuesday, October 19, 2021**

**10:30 AM**

**Berlin, Wisconsin**



Rod with Design



### *We here at Zietlow Dairy wish you a Warm Welcome!*

*Rod and Karen are the fourth generation to have raised a family off this land. Wilhelm and Johanna bought the original 40 acres in 1883. Followed by Albert & Lydia, Bertram and Donna, then us.*

*ELMHOME DESIGN PIONEER was the key to why we are having this sale today. She was born November 8, 1970. To explain further: My brother Dan and I were involved with the farm at a young age. Along with work we also had our 4-H projects. Showing dairy at the fair was fun for me and I wanted to get better. So, the next step was to participate at the Wisconsin State Fair. However, we did not have registered cattle on the farm. The Green Lake County Holstein Breeders provided Registered project calves that year for five County youth involved with a youth group. I completed the application and hoped to get selected. \$250.00 would be due two years later. I was chosen! March of 1971 my parents and I selected Elmhomes Design Pioneer. We drew numbers for order of selection and then brought her home. Bur-Rodz (the prefix for my Registered herd) became a subsidiary of Zietlow Dairy. Today 50 years later you can see a beautiful 91-point Armani that dates back to Design.*

*Fox Bank Bee Bess was also one of my first cows. Descendants resulted in my first homebred Gold Medal Dam and Dam of Merit, Bur-Rodz Marshfield Bessie VG-88 as well as our first homebred Excellent, Gold Medal Dam, Bur-Rodz Mark Brandy. Further down the family tree came Bur-Rodz Sanchez Beth EX-92 who is prominent in several pedigrees in the herd today. Another herd highlight was having a bull that was 17th on the top 100 TPI list, Bur-Rodz Powerplay-ET.*

*Our number one goal here is honesty, and to produce a healthy profitable cow for any farm. As we carved our path together through life, being a part of the dairy industry has been truly enjoyable & rewarding. But, age is catching us so it's sale day! Thank You & Best Wishes!*

*Rod & Karen Zietlow*

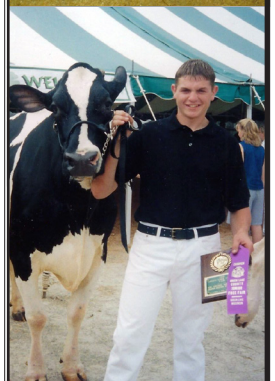
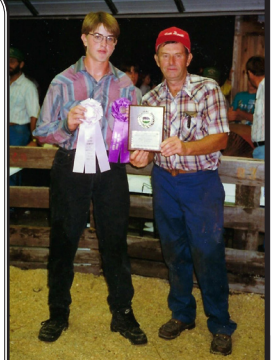
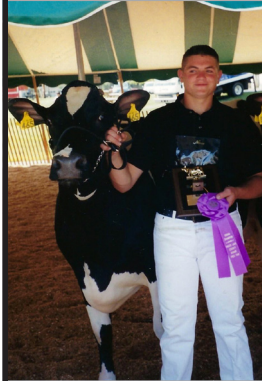

# Zietlow Dairy

## Complete Dispersal

Tuesday, October 19, 2021  
10:30 AM  
Berlin, Wisconsin

GPS Address: W2953 County Rd F, Berlin, WI 54923  
3 miles West of Berlin on County Road F West.

**RHA: 25,159 4.1 1019 3.2 809 SCC Average for August: 30**

**DHI Yearly SCC Average: 40 • DHI Herd Code: 35-24-0068 • All cattle raised in freestalls and headlocks • Cows milked in a parlor**  
**Vaccination Protocols:**

**Birth - First Defense, Inforce-3 & Clostridium; 60 Days of Age - Inforce-3 & Clostridium; 4 Months of Age - Bovishield Gold;  
5 Months of Age - Bovishield Gold; 4 - 12 Months of Age - Brucellosis Vaccination; 12 Months of Age - Bovishield Gold;  
Cows - Inforce-3 at calving, Bovishield Gold HB at 30 days fresh and Ultrabac 7 at dry off**

PLEASE NOTE: The cattle are cataloged by herd number/tag.

### *Sale Contacts*

Rick Bovre.....920.960.0487  
Tim Schindler.....715.507.0884  
Kevin Jorgensen.....920.210.3992  
Brandon Ferry.....608.335.8861  
Lynn Harbaugh.....920.420.1524  
Ron Roskopf.....414.587.4402  
Chad Ryan.....920.960.1449  
Paula Bovre.....920.960.0655

Online Bidding at [Cowbuyer.com](http://Cowbuyer.com)  
Pre-approval required



**BID ONLINE**

Contact:  
**AARON RAY TOMPKINS**  
336.363.4839 • [atompkin@vt.edu](mailto:atompkin@vt.edu)

*Announcements take precedence over printed material.*

### Absentee Bidding:

If you are unable to attend the sale, please feel free to contact the sale management or any member of the sales staff.

### Terms of Sale:

Payment in full on sale day by cash or good check unless prior written arrangements have been made with the seller and/or sale management. For buyers not in attendance, full payment for purchases is due to the sale manager within 5 business days of the sale. No exceptions. Any special terms MUST have prior approval by seller or sale management.

### Transportation:

The sale management will make every effort to assist you with trucking arrangements for your purchases. Any cattle requiring specific health testing to meet interstate requirements will need to be tested prior to shipment at buyer's expense.

### Mortality Insurance:

Full mortality coverage is available through Paula Bovre Livestock Insurance. All cattle become the risk of the purchaser at the time of sale. To protect the buyer's interest, insurance is offered at the sale.

*Complimentary Continental Breakfast*  
Served 9:30 - 10:30 am Sale Morning

*Complimentary Lunch Available During Sale*  
Courtesy of Zietlow Dairy

### *Owners*

**Rodney & Karen Zietlow**  
W2953 County Rd F, Berlin, WI 54923-8775  
(920)369-8115 cell • [burrodz@gmail.com](mailto:burrodz@gmail.com)

### *Sale Management*

**GREAT NORTHERN**

**GREAT NORTHERN LAND & CATTLE CO., INC.**  
Rick & Paula Bovre, mgrs. • W4226 SR 23 E, Fond du Lac, WI 54937  
PH: 920.923.6991 • [grnorth81@gmail.com](mailto:grnorth81@gmail.com)  
[www.greatnorthernsalesarena.com](http://www.greatnorthernsalesarena.com)

## Zietlow Dairy Complete Dispersal



**Cava-Lanes Merlin Dolly-ET "EX-92 2E" DOM**  
Third Dam of 618



**Udder Photos of 618**  
Opsal-Wilstar Reason Money "VG-86 VG-MS"

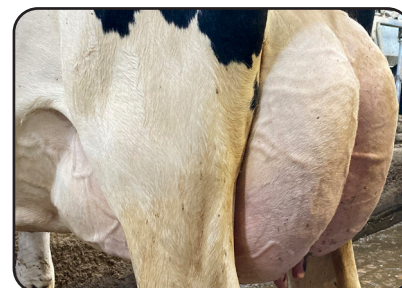

# 618

Control No. 1984

**Daughters of 618 Selling:**  
2312 and 2357

### Blumenfeld Jedi Reason-ET

3134652431 \*TR \*TP \*TY \*TV \*TL \*TD  
PTA +1210M +24F +48P 99R 8/21  
PTA +.60T +.79UDC -.47FLC 96R 8/21  
GTPI +2580 (Jedi x Day)

### Opsal-Wilstar Modesty Moola

3136816071 Excellent-90 EX-MS 5-01 \*TR \*TL  
3-08 3x 324d 33,340 3.7 1235 3.3 1096  
2-02 2x 305d 23,030 4.6 1053 3.3 765"

## OPSAWILSTAR REASON MONEY

840003200800311 • Born July 20, 2018 \*TR \*TC \*TL \*TD  
99%RHA-I

*Bred 9/08/21 to  
Woodcrest King Doc 250HO12961*

Very Good-86 VG-MS 2-09  
PTA +1350M +35F +40P +576NM GTPI +2535  
PTA +1.19T +1.38UDC +.21FLC +3.8PL 8/21  
1-11 2x 306d 24,190 4.0 972 3.2 785  
2-11 2x 71d 6,782 3.5 238 3.0 205"RIP

### Bacon-Hill Pety Modesty-ET

3013654627 VG-86 GM \*TC \*TY \*TV \*TL \*TD  
PTA +269M +46F +18P 99R 8/21  
PTA -.10T +1.15UDC +.55FLC GTPI +2428  
**Ms Opslwilstr Mcc Marvel-ET**  
72182377 Excellent-93 EEEEE 2E \*TL \*TD  
4-02 2x 365d 33,410 4.2 1418 3.2 1067"  
3-01 2x 365d 31,750 3.7 1185 3.2 1024  
1-11 2x 362d 28,630 3.9 1121 3.3 939  
5-07 2x 365d 23,230 4.3 999 3.0 690  
Life: 1608d 122,170 4.1 4974 3.2 3925

### 3rd through 9th Dams:

**Cava-Lanes Merlin Dolly-ET** EX-92 2E DOM  
5-00 2x 365d 48,117 4.4 2119 3.1 1473  
**Cava-Lanes Gold Debra-ET** VG-88 DOM  
3-11 2x 365d 30,410 3.6 1088 2.8 862  
**Regancrest-JDV Doree-ET** VG-85 GMD DOM  
2-04 2x 305d 36,960 4.2 1548 2.9 1073  
Life: 1915d 155,430 4.0 6156 3.2 5019  
**Long-Haven Rudolph Dee-ET** 2E-90 GMD DOM  
2-11 2x 365d 32,720 4.8 1565 3.8 1252  
Life: 2306d 166,900 4.3 7099 3.5 5884  
**Regancrest Elton Disrael-ET** VG-88 GMD DOM  
2-04 2x 365d 33,617 4.5 1499 3.5 1169  
FULL BROTHER TO DISRAEL:  
**Regancrest Elton Durham-ET** EX-90 GM  
**Snow-N Denises Dellia** EX-95 2E GMD DOM  
7-06 2x 365d 35,610 4.0 1431 3.1 1103  
Life: 2558d 180,240 3.9 7108 3.4 6065  
•Grand Champion WI Spring National 1991  
•Res. Grand Champion WI Spring National 1993  
•Global Cow of the Year 2005  
**Snow-N Dorys Denise** EX-90 2E GMD DOM  
5-09 2x 365d 33,350 3.8 1256 3.1 1038  
Life: 1604d 114,010 3.6 4153 3.2 3649

## Zietlow Dairy Complete Dispersal

# 1823

## BUR-RODZ CAIRO DAJA

72044669 • Born December 14, 2012

Excellent-91 VEEEE 8-04

4-03 2x 336d 30,930 5.5 1704 3.4 1048  
6-02 2x 365d 33,660 4.9 1633 3.4 1134  
7-08 2x 347d 29,859 4.7 1397 3.3 987"  
5-03 2x 308d 27,320 4.8 1299 3.4 934  
3-00 2x 365d 25,750 4.5 1147 3.6 930  
2-00 2x 314d 22,050 4.7 1028 3.4 743  
Life: 2087d 172,419 4.9 8369 3.4 5897"

Bred 12/21/20 to Woodcrest King Doc 250HO12961

# 1886

## BUR-RODZ FAVRE CHELSY

8400030145573298 • Born March 4, 2014

Very Good-87 VG-MS 7-01

6-04 2x 346d 32,160 3.8 1208 3.0 974  
5-02 2x 350d 31,050 3.8 1177 2.9 895  
4-00 2x 344d 28,220 3.7 1044 3.0 841  
2-10 2x 365d 28,380 3.6 1026 3.0 857  
1-10 2x 305d 18,910 4.0 749 3.1 591  
Life: 1713d 138,840 3.8 5209 3.0 4163

Fresh: August 10, 2021

# 1895

## BUR-RODZ FAVRE MI

840003014473307 • Born June 3, 2014

Very Good-85 6-10

2-11 2x 365d 33,420 3.5 1167 3.3 1094  
6-05 2x 287d 31,240 3.5 1099 3.1 983"RIP  
5-02 2x 365d 33,150 3.3 1095 3.3 1093  
4-03 2x 306d 28,910 3.5 1001 3.4 973  
2-00 2x 208d 22,860 3.6 834 3.3 765  
Life: 1722d 154,440 3.5 5392 3.3 5083"

Bred 3/27/21 to Maverick Crush 94HO17998

### Mr Regancrest Mr Cairo-ET

66625997 \*TY\*TV\*TL  
PTA +410M +30F +20P 99R 8/21  
PTA +1.96T -.07UDC +1.97FLC GTPI +2088

### Bur-Rodz Plaid Desma

68606203 Good Plus-83 3-07  
2-02 2x 365d 21,590 4.1 879 3.3 706

### Daughters of 1823 Selling:

1973 and 2147

3rd Dam:

Bur-Rodz Winchester Marie GP-83  
3-05 2x 365d 25,620 4.4 1572 3.0 1064

### Windy-Knoll-View Plaid-ET

62968891 \*TY  
PTA -650M -27F -21P 99R 8/21  
PTA +.93T -.96UDC -.33FLC GTPI +1480

### Bur-Rodz Forbidden Marcie

61217508 Good-77 3-02  
4-09 2x 305d 29,760 4.8 1414 2.9 867  
3-00 2x 365d 24,580 4.3 1067 3.2 791  
2-00 2x 353d 19,650 4.1 809 3.2 621

### Daughters of 1886 Selling:

2255, 2362 and 2363

### Lars-Acres Felices Favre-ET

64632190 VG-86 GM \*TR \*TP \*TY \*TV \*TL \*TD  
PTA +599M -15F +7P 99R 8/21  
PTA +1.45T +1.19UDC +.38FLC GTPI +1896

### Bur-Rodz Proof Candy

64836870 Very Good-85 7-00  
6-03 2x 365d 36,210 3.9 1402 3.1 1122  
8-07 2x 316d 32,700 3.7 1204 3.1 1007  
7-04 2x 365d 32,860 3.5 1166 3.1 1035  
5-01 2x 365d 29,460 3.8 1114 3.3 958  
4-01 2x 335d 27,250 3.9 1058 3.1 839  
3-00 2x 353d 25,000 3.8 946 3.2 809  
2-00 2x 306d 22,830 3.9 880 3.3 743  
Life: 2423d 206,900 3.8 7798 3.2 6536

### Windy-Knoll-View Proof-ET

136618182 \*TR \*TV \*TL \*TD  
PTA -1692M -60F -42P 99R 8/21  
PTA -.05T -.85UDC -.35FLC GTPI +1308

### Bur-Rodz Brock Cathy

126584196 Good Plus-82 5-05  
5-11 2x 365d 29,240 3.9 1129 3.0 864  
7-01 2x 338d 27,100 4.0 1084 2.9 791  
3-11 2x 332d 26,500 4.0 1069 3.0 806  
8-02 2x 306d 25,730 4.1 1047 3.0 765  
4-11 2x 324d 24,960 3.7 929 2.9 722  
Life: 2437d 186,360 3.9 7255 3.0 5556

### Lars-Acres Felices Favre-ET

64632190 VG-86 GM \*TR \*TP \*TY \*TV \*TL \*TD  
PTA +599M -15F +7P 99R 8/21  
PTA +1.45T +1.19UDC +.38FLC GTPI +1896

### Bur-Rodz Boxer Minnie

70239827 Good Plus-82 3-01  
5-03 2x 365d 40,670 4.2 1723 3.3 1340  
4-03 2x 308d 36,050 4.1 1482 3.3 1187  
3-03 2x 322d 32,600 4.4 1433 3.2 1047  
6-06 2x 321d 32,380 3.8 1246 3.3 1064  
Life: 1354d 144,190 4.2 5991 3.3 4735

### Daughters of 1895 Selling:

2156, 2325 and 2326

3rd through 5th Dams:

Bur-Rodz Emory Maxine GP-80  
2-09 2x 365d 26,740 3.5 924 2.9 787  
Bur-Rodz Amel Melissa 439 GP-80  
3-10 2x 365d 33,030 3.8 1239 3.4 1130  
Bur-Rodz Highlite Merlene GP-83 GMD  
4-03 2x 365d 30,650 4.1 1247 3.3 1008

### Dream-Prairie Shadow Boxer

139086241 EX-92 \*TR \*TY \*TV \*TL \*TD  
PTA -806M +12F -6P 99R 8/21  
PTA +.22T +.30UDC +.60FLC GTPI +1933

### Bur-Rodz Outside Millie

62491065 Very Good-85 VG-MS 5-01  
4-03 2x 365d 34,150 3.6 1243 2.7 928  
6-06 2x 343d 29,780 3.7 1112 2.8 833  
5-05 2x 343d 29,410 3.6 1060 2.7 805  
Life: 2001 163,540 3.7 6063 2.8 4603

## Zietlow Dairy Complete Dispersal

# 1960

### BUR-RODZ

### CLAY GOLDI

840003132481190 • Born September 2, 2015

Very Good-88 VG-MS 5-07

4-01 2x 365d 30,130 3.8 1155 3.2 972  
5-02 2x 285d 29,117 3.8 1092 3.3 961"RIP  
2-11 2x 357d 26,120 3.9 1018 3.5 905  
1-11 2x 307d 21,410 4.0 857 3.2 691

#### Clayton-Crest Ace-ET

55363400 VG-85 \*TY\*TV\*TL\*TD  
PTA -268M -4F -9P 99R 8/21  
PTA +1.35T +.86UDC +.83FLC GTPI +1993

#### Bur-Rodz Cairo Gryffyn

72375849  
3-05 3x 305d 37,620 3.4 1297 2.9 1098"  
4-08 3x 305d 31,730 3.9 1229 3.0 957"  
2-03 3x 305d 28,920 3.7 1061 3.1 896"  
S: Mr Regancrest Mr Cairo-ET

Daughter of 1960 Selling:

2327

Bred 3/22/21 to Maverick Crush 94HO17998



Udder Photos of 1960

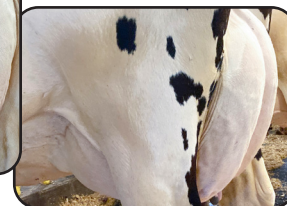

2nd through 5th Dams:

**Bur-Rodz Time Grace** VG-87 VVVVV  
3-00 2x 289d 23,570 3.7 873 3.2 757  
**Bur-Rodz Chinook Gryta** GP-82  
2-00 2x 364d 23,820 3.8 902 2.9 701  
**Bur-Rodz Outside Grace** VG-87  
2-00 2x 311d 16,490 4.4 718 3.2 535  
**Bur-Rodz Thad 424** GP-80  
6-05 2x 365d 31,240 4.5 1416 3.2 995

# 1967

### BUR-RODZ

### MOGUL GLITTER

840003132481197 • Born November 5, 2015

Very Good-88 VEVVV 5-05

2-01 2x 339d 31,700 3.8 1198 3.0 960  
3-01 2x 365d 31,740 3.8 1193 3.2 1000  
4-07 2x 312d 30,110 3.8 1130 3.0 911  
5-07 2x 77d 9,755 4.1 404 2.9 287"RIP

#### Mountfield SSI Dcy Mogul-ET

3006972816 EX-93 GM \*TC\*TY\*TV\*TL\*TD  
PTA +541M +46F +16P 99R 8/21  
PTA +1.31T +2.11UDC +1.11FLC GTPI +2338

#### Bur-Rodz G W Atwood Gabby

3014473288 Very Good-85 5-00  
3-11 2x 365d 33,280 4.8 1602 3.4 1139  
5-04 2x 365d 29,170 4.1 1204 3.4 992  
2-11 2x 324d 24,210 3.7 905 3.5 848  
1-10 2x 354d 20,850 3.8 783 3.6 743  
Life: 1502d 111,410 4.2 4688 3.5 3885

Daughters of 1967 Selling:

2306 and 2352

Bred 8/09/21 to AOT Silver Helix-ET 14HO7770

3rd through 7th Dams:

**Bur-Rodz Forbidden Gracie** GP-83  
5-10 2x 285d 25,280 3.7 926 2.8 705  
**Bur-Rodz Rudolph Grace** GP-82  
7-10 2x 364d 31,610 3.5 1112 2.8 891  
**Bur-Rodz Airliner Gleam** VG-85 VG-MS  
3-01 2x 308d 24,300 3.7 898 2.9 709  
**Bur-Rodz Elusive Glorie-Tw** GP-80  
5-07 2x 365d 37,590 3.6 1368 2.8 1069  
**Bur-Rodz Black Glisten** GP-83  
3-06 2x 365d 29,050 3.6 1055 3.1 904

#### Maple-Downs-I G W Atwood-ET

CAN8956379 EX-90 ST \*TY\*TV\*TL\*TD  
PTA -364M +10F -10P +2.93T GTPI +1897 8/21

#### Bur-Rodz Lou Glisen

66006358 Good Plus-83 5-08  
4-05 2x 325d 34,140 4.2 1437 3.1 1060  
3-03 2x 365d 31,600 4.2 1322 3.1 988  
5-05 2x 332d 30,250 3.8 1151 3.3 990  
Life: 1443d 124,320 3.9 4877 3.2 3950

# 1973

### BUR-RODZ

### ARMANI DEDE

840003132481203 • Born December 20, 2015

Excellent-91 EEVEE 5-04

4-02 2x 324d 26,130 5.4 1403 3.6 932  
3-00 2x 365d 26,620 4.7 1259 3.7 991  
1-11 2x 312d 19,370 4.5 875 3.6 704  
5-02 2x 175d 16,922 5.0 853 3.3 556"RIP

#### Mr Apples Armani-ET \*RC

68571374 EX-90 \*RC\*CD\*TP\*TY\*TV\*TL\*TD  
PTA -1795M +14F -15P 99R 8/21  
PTA +.97T +1.50UDC +1.49FLC GTPI +2046

#### Bur-Rodz Cairo Daja

72044669 Excellent-91 EEVEE 8-04  
4-03 2x 336d 30,930 5.5 1704 3.4 1048  
6-02 2x 365d 33,660 4.9 1633 3.4 1134  
7-08 2x 347d 29,859 4.7 1397 3.3 987"  
5-03 2x 308d 27,320 4.8 1299 3.4 934  
3-00 2x 365d 25,750 4.5 1147 3.6 930  
2-00 2x 314d 22,050 4.7 1028 3.4 743  
Life: 2087d 172,419 4.9 8369 3.4 5897"  
S: Mr Regancrest Mr Cairo-ET

•Sells as 1823

Rear Udder Photo of 1973



3rd through 5th Dams:

**Bur-Rodz Plaid Desma** GP-83  
2-02 2x 365d 21,590 4.1 879 3.3 706  
**Bur-Rodz Forbidden Marcie** G-77  
4-09 2x 305d 29,760 4.8 1414 2.9 867  
**Bur-Rodz Winchester Marie** GP-83  
3-05 2x 365d 25,620 4.4 1572 3.0 1064

Bred 8/03/21 to Woodcrest King Doc 250HO12961

## Zietlow Dairy Complete Dispersal



**Ms Apples Uno Adele-ET \*RC "VG-88 EX-MS" 3\***  
Granddam of 1981



**Ms Apples Uno Armana-ET \*RC "EX-94 2E"**  
Full Sister to Granddam of 1981

# 1981

## MV-GENETICA AWE ANALLE-RED

840003125327748 • Born January 5, 2017 99%RHA-I

Bred 2/10/21 to

Mr Stone-Front Reeve-Red-ET 14HO14464

**Daughter of 1981 Selling:**  
2286

Very Good-88 VEVV 4-03  
3-00 2x 291d 19,790 4.2 829 3.4 675  
1-11 2x 365d 18,720 4.3 813 3.4 645  
3-11 2x 263d 19,332 4.2 809 3.5 667"RIP

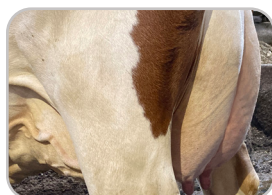

**Udder Photo of 1981**  
Pictured just 2 weeks prior to dry off

### Luck-E Awesome-Red

72186769 \*CV \*TC \*TY \*TL \*TD  
PTA -1747M -60F -56P 99R 8/21  
PTA +2.06T +2.76UDC +.81FLC 99R 8/21  
GTPI +1413

### IHG Kanu Amy-Red-ET

73828413 Very Good-88 VVVVE 5-03 \*TL \*TD  
5-00 2x 323d 32,570 3.7 1193 3.1 999  
3-09 2x 365d 29,410 3.6 1058 3.2 946  
2-08 2x 350d 23,360 3.9 913 3.3 772

### Apples Absolute-Red-ET

139358472 EX-94 \*CV \*TC \*TY \*TL \*TD  
PTA -1923M -15F -25P 99R 8/21  
PTA +2.22T +2.42UDC +1.64FLC GTPI +1521

### Luck-E Advent Asia-ET \*RC

63437444 Excellent-94 3E \*RC \*TL \*TD  
6-02 2x 365d 40,150 4.9 1984 3.1 1261

### Wilder Kanu P-Red

DEU537116129 \*PC \*TY \*TV \*TL \*TD  
PTA +678M -66F -3P 98R 8/21  
PTA -.12T +.60UDC +.26FLC GTPI +1751

### Ms Apples Uno Adele-ET \*RC

72227619 Very Good-88 VVVVE 3\* \*RC \*TV \*TL  
2-03 3x 365d 30,320 4.7 1430 3.5 1063

Full sister to Uno Adele:

**Ms Apples Uno Armana-ET \*RC EX-94 2E**  
3-09 2x 305d 27,430 4.5 1241 3.4 946

*3rd through 9th Dams:*

### KHW Regiment Apple-Red-ET 4E-96 36\* DOM

4-01 2x 365d 35,750 4.7 1682 3.7 1314  
•All-American R&W 125,000 lb. Cow 2013  
•Grand Champion Int'l R&W Show 2011  
•All-American R&W Aged Cow 2011  
•Unanimous All-American Jr. 2 Year Old 2006

### Kamps-Hollow Altitude-ET \*RC 2E-95 2\* DOM

7-00 2x 365d 39,690 4.7 1849 3.5 1385  
Life: 1844d 144,460 4.4 6295 3.7 5288

### Clover-Mist Alisha-ET \*RC 3E-93 GMD DOM

5-03 3x 365d 34,670 4.8 1654 3.5 1220  
Life: 2999d 226,470 4.7 10659 3.6 8149

### Clover-Mist Augy Star-ET EX-94 4E DOM

7-10 2x 365d 43,140 5.0 2136 3.1 1339  
Life: 2274d 196,240 4.8 9349 3.3 6458

### D-R-A August EX-96 4E DOM

8-05 3x 365d 27,460 4.3 1187 3.2 871  
Life: 3433d 190,200 4.4 8281 3.5 4818

•Nominated All-American Aged Cow 1986

•All-Wisconsin Aged Cow 1987

### D-R-A Ideal Precious Leader EX-90 2E

7-06 2x 358d 20,090 3.9 787 3.4 675  
Life: 2456d 133,250 4.0 5308

### D-R-A Princess Lad Leader EX-90 3E

9-05 2x 305d 19,160 4.2 809

## Zietlow Dairy Complete Dispersal

# 2131

## BUR-RODZ

### HEADLINER PANNI

840003140039389 • Born September 29, 2016

Very Good-85 VG-MS 4-00

3-02 2x 365d 25,890 4.2 1084 3.4 876

2-02 2x 315d 21,950 4.3 941 3.4 739

4-06 2x 127d 14,285 4.3 610 2.9 411\*RIP

### Seagull-Bay Headliner-ET

69981350 VG-87 GM \*TR \*TP \*TY \*TV \*TL \*TD

PTA +1173M +47F +43P 99R 8/21

PTA +1.40T +.91UDC +1.03FLC GTPI +2337

### Bur-Rodz G W Atwood Pavell

3013010106 Very Good-86 VG-MS 3-08

5-02 3x 305d 32,620 4.4 1437 2.9 940"

4-02 3x 305d 31,850 4.2 1323 3.0 952"

2-01 2x 307d 19,360 3.8 726 3.1 601

Life: 1137d 101,780 4.1 4216 3.0 3064

### Daughter of 2131 Selling:

2284

### 3rd and 4th Dams:

**Bur-Rodz Outside Pam** GP-81

5-11 2x 365d 34,210 3.6 1230 2.7 910

Life: 1546d 121,540 3.6 4317 2.8 3460

**Bur-Rodz Ito Princess** GP-82

2-01 2x 365d 23,410 3.7 871 3.0 708

Bred 8/29/21 to Woodcrest King Doc 250HO12961

# 2132

## BUR-RODZ

### MOGUL PIRJO

840003140039390 • Born September 30, 2016

Very Good-85 VG-MS 4-07

2-06 2x 365d 28,110 3.8 1079 3.2 889

3-09 2x 304d 30,020 3.4 1025 3.1 934

4-09 2x 62d 6,608 4.0 201 3.0 198\*RIP

### Mountfield SSI Dcy Mogul-ET

3006972816 EX-93 GM \*TC \*TY \*TV \*TL \*TD

PTA +541M +46F +16P 99R 8/21

PTA +1.31T +2.11UDC +1.11FLC GTPI +2338

### Bur-Rodz Guthrie Preslie

3126132908 Good Plus-81 VG-MS 2-05

3-10 3x 301d 30,640 4.0 1222 3.1 953"

2-11 3x 296d 25,220 3.7 928 3.2 811"

1-11 2x 325d 22,910 3.8 865 3.2 743

### Daughter of 2132 Selling:

2314

### 3rd and 4th Dams:

**Bur-Rodz Outside Peachy** GP-81

7-01 2x 321d 39,600 2.8 1116 2.8 1102

Life: 2140d 208,750 3.2 6593 2.8 5810

**Bur-Rodz Durham Peach** GP-83

1-10 2x 365d 21,830 4.1 904 3.6 777

Fresh: June 30, 2021

# 2147

## BUR-RODZ

### AGENT DAME \*RC

840003140039405 • Born March 15, 2017

Good Plus-81 2-04

3-03 2x 310d 26,140 4.3 1132 3.4 878

2-02 2x 318d 21,490 4.5 963 3.3 699

4-03 2x 67d 7,728 3.5 273 2.9 225\*RIP

### Siemers Agent-Red-ET

3123738666 \*TP \*TY \*TV \*TL \*TD

PTA -56M +1F -5P 97R 8/21

PTA +1.48T +1.82UDC +1.61FLC GTPI +2228

### Bur-Rodz Cairo Daja

72044669 Excellent-91 VEEEE 8-04

4-03 2x 336d 30,930 5.5 1704 3.4 1048

6-02 2x 365d 33,660 4.9 1633 3.4 1134

7-08 2x 347d 29,859 4.7 1397 3.3 987"

5-03 2x 308d 27,320 4.8 1299 3.4 934

3-00 2x 365d 25,750 4.5 1147 3.6 930

2-00 2x 314d 22,050 4.7 1028 3.4 743

Life: 2087d 172,419 4.9 8369 3.4 5897"

•Sells as 1823

### 3rd and 4th Dams:

**Bur-Rodz Forbidden Marcie** G-77

4-09 2x 305d 29,760 4.8 1414 2.9 867

**Bur-Rodz Winchester Marie** GP-83

3-05 2x 365d 25,620 4.4 1572 3.0 1064

Fresh: June 25, 2021



## Zietlow Dairy Complete Dispersal

# 2155

## BUR-RODZ KINGBOY ALLY

840003143804691 • Born May 5, 2017 99%RHA-I

Fresh: July 21, 2021

**Daughter of 2155 Selling:**  
2361

Very Good-86 3-04  
3-02 2x 339d 27,190 4.1 1108 3.1 843  
1-11 2x 359d 25,270 3.9 990 3.0 761  
4-02 2x 41d 4,965 3.5 176 2.5 126"RIP



**BVK Sept Storm Domino-ET "EX-90"**  
Third Dam of 2155

### Morningview Mcc Kingboy-ET

72044077 EX-92 \*TR \*TP \*TC \*TY \*TV \*TL \*TD  
PTA +839M +23F +22P 99R 8/21  
PTA +1.97T +1.60UDC +.30FLC 99R 8/21  
GTPI +2341

### De-Su Bkm McCutchen 1174-ET

69990138 EX-93 GM \*TC \*TY \*TV \*TL \*TD  
PTA +267M +27F +12P 99R 8/21  
PTA +2.19T +1.40UDC +.98FLC GTPI +2235

### Morningview Super Megan-ET

68654508 Excellent-91 DOM \*TY  
4-02 2x 365d 37,720 3.7 1405 2.9 1094

### Bur-Rodz GW Atwood Aisha

3128795467

### Maple-Downs-I G W Atwood-ET

CAN8956379 EX-90 ST \*TY \*TV \*TL \*TD  
PTA -364M +10F -10P 99R 8/21  
PTA +2.93T +1.93UDC +2.10FLC GTPI +1897

### Bur-Rodz Shottle Ali-ET

70239831 Very Good-87 VEVVV 3-08  
3-01 2x 327d 36,690 4.7 1740 3.1 1138  
4-02 2x 307d 29,590 3.9 1167 3.1 912

3rd through 5th Dams:

**BVK Sept Storm Domino-ET** EX-90 EX-MS  
3-11 2x 365d 32,380 4.6 1474 3.2 1022  
**Ms Kingstead Chief Adeen-ET** EX-94 2E DOM 11\*  
3-05 2x 310d 30,180 4.0 1209 3.6 1077  
•Nom. All-American 2000 & 2001  
•Member All-American Produce 2000 & 2001  
FULL SISTER TO ADEEN:  
**Shoremar S Alicia-ET** EX-97 3E 13\*  
8-11 2x 365d 38,250 4.3 1650 3.3 1270  
•Res. All-American 125,000 lb. Cow 2004  
**C Aitkenbrae Starbuck Ada** EX-94 2E 4\* DOM  
5-06 2x 356d 30,060 3.5 1043 3.5 1049  
Life: 1955d 137,740 3.4 4747 3.4 4649  
•All-American 3 Year Old 1990  
•Res. All-Time All-American 3 Year Old 2003

# 2156

## BUR-RODZ MOGUL MARVA

840003143804692 • Born June 1, 2017

Bred 1/31/21 to

Mr Stone-Front Reeve-Red-ET 14HO14464

**Daughter of 2156 Selling:**  
2315

Very Good-86 VG-MS 3-10  
3-03 2x 360d 35,633 3.8 1361 3.2 1149" RIP  
1-10 2x 365d 29,630 3.6 1073 3.2 947



**Udder Photos of 2156**  
Pictured just prior to  
dry off

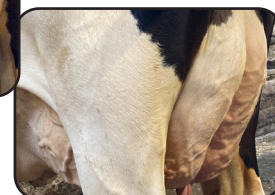

### Mountfield SSI Dcy Mogul-ET

3006972816 EX-93 GM \*TC \*TY \*TV \*TL \*TD  
PTA +541M +46F +16P 99R 8/21  
PTA +1.31T +2.11UDC +1.11FLC 99R 8/21  
GTPI +2338

### Coyne-Farms Dorcy-ET

139005002 VG-87 \*BY \*TCV \*TV \*TL \*TD  
PTA +867M +0F +19P 99R 8/21  
PTA +.97T +1.92UDC +.65FLC GTPI +2239

### Mountfield Marsh Maxine-ET

62784081 Very Good-88 EX-MS DOM  
2-03 2x 159d 14,320 4.3 611 3.2 454

### Bur-Rodz Favre Mi

3014473307 Very Good-85 6-10  
2-11 2x 365d 33,420 3.5 1167 3.3 1094  
6-05 2x 287d 31,240 3.5 1099 3.1 983"RIP  
5-02 2x 365d 33,150 3.3 1095 3.3 1093  
4-03 2x 306d 28,910 3.5 1001 3.4 973  
2-00 2x 208d 22,860 3.6 834 3.3 765  
Life: 1722d 154,440 3.5 5392 3.3 5083"

### Lars-Acres Felices Favre-ET

64632190 VG-86 GM \*TR \*TP \*TY \*TV \*TL \*TD  
PTA +599M -15F +7P 99R 8/21  
PTA +1.45T +1.19UDC +.38FLC GTPI +1896

### Bur-Rodz Boxer Minnie

70239827 Good Plus-82 3-01  
5-03 2x 365d 40,670 4.2 1723 3.3 1340  
4-03 2x 308d 36,050 4.1 1482 3.3 1187  
3-03 2x 322d 32,600 4.4 1433 3.2 1047  
6-06 2x 321d 32,380 3.8 1246 3.3 1064  
Life: 1354d 144,190 4.2 5991 3.3 4735

3rd through 6th Dams:

**Bur-Rodz Outside Millie** VG-85 VG-MS  
4-03 2x 365d 34,150 3.6 1243 2.7 928  
Life: 2001 163,540 3.7 6063 2.8 4603  
**Bur-Rodz Emory Maxine** GP-80  
2-09 2x 365d 26,740 3.5 924 2.9 787  
**Bur-Rodz Amel Melissa 439** GP-80  
3-10 2x 365d 33,030 3.8 1239 3.4 1130  
**Bur-Rodz Highlite Merlene** GP-83 GMD  
4-03 2x 365d 30,650 4.1 1247 3.3 1008

Zietlow Dairy Complete Dispersal

2164

BUR-RODZ SYMPATICO GAIA

840003143804700 • Born August 1, 2017

Bred 12/19/20 to Ri-Val-Re Rager-Red-ET 7HO12344

Very Good-86 VG-MS 3-01
3-00 2x 363d 29,448 4.4 1301 3.1 921
2-00 2x 323d 19,190 4.5 854 3.2 622

Dymentholm S Sympatico-ET \*RC

CAN11004723 EX-90 SP \*RC \*TY \*TV \*TL \*TD
PTA +1122M +38F +22P 99R 8/21
PTA +.82T +1.11UDC +.57FLC 99R 8/21
GTPI +2341

Bur-Rodz GW Atwood Graces

3014473306 Very Good-87 3-11
3-01 2x 324d 32,900 4.1 1342 3.2 1045
1-11 2x 365d 29,140 4.1 1206 3.3 961

Flevo Genetics Snowman-ET

NLD388965513 GM \*TV \*TL
PTA +1416M +23F +37P 99R 8/21
PTA +.33T -.22UDC +.42FLC GTPI +2111

Des-Y-Gen Planet Silk-ET \*RC

CAN106109413 Excellent-90 10\* \*RC \*TY
2-02 2x 365d 29,990 4.5 1351 3.0 904

Maple-Downs-I G W Atwood-ET

CAN8956379 EX-90 ST \*TY \*TV \*TL \*TD
PTA -364M +10F -10P 99R 8/21
PTA +2.93T +1.93UDC +2.10FLC GTPI +1897

Bur-Rodz Time Grace

70239839 Very Good-87 VVVVV 3-05
3-00 2x 289d 23,570 3.7 873 3.2 757
2-00 2x 318d 18,510 4.0 747 3.4 627

3rd through 5th Dams:

Bur-Rodz Chinook Gryta GP-82

2-00 2x 364d 23,820 3.8 902 2.9 701

Bur-Rodz Outside Grace VG-87

2-00 2x 311d 16,490 4.4 718 3.2 535

Bur-Rodz Thad 424 GP-80

6-05 2x 365d 31,240 4.5 1416 3.2 995

2170

BUR-RODZ BROKAW MADELINE-TW

840003143804706 • Born September 7, 2017

Bred 2/02/21 to Stantons Chief-ET 513HO03190

Daughter of 2170 Selling: 2319

Good Plus-84 VG-MS 3-07
3-00 2x 330d 27,138 4.0 1096 3.5 959 RIP
1-11 2x 365d 20,670 4.4 901 3.6 750

Mr Atwood Brokaw-ET

140602463 VG-86 \*TR \*TP \*TY \*TV \*TL \*TD
PTA -556M -2F -5P 99R 8/21
PTA +2.61T +1.69UDC +.59FLC 99R 8/21
GTPI +1848

Bur-Rodz Boxer Minnie

70239827 Good Plus-82 3-01
5-03 2x 365d 40,670 4.2 1723 3.3 1340
4-03 2x 308d 36,050 4.1 1482 3.3 1187
3-03 2x 322d 32,600 4.4 1433 3.2 1047
6-06 2x 321d 32,380 3.8 1246 3.3 1064
Life: 1354d 144,190 4.2 5991 3.3 4735

Maple-Downs-I G W Atwood-ET

CAN8956379 EX-90 ST \*TY \*TV \*TL \*TD
PTA -364M +10F -10P 99R 8/21
PTA +2.93T +1.93UDC +2.10FLC GTPI +1897

Regancrest Mac Bikasa-ET

63606799 EX-90-7Y-CAN 9\*
2-02 2x 365d 29,240 3.9 1144 3.1 912

Dream-Prairie Shadow Boxer

139086241 EX-92 \*TR \*TY \*TV \*TL \*TD
PTA -806M +12F -6P 99R 8/21
PTA +.22T +.30UDC +.60FLC GTPI +1933

Bur-Rodz Outside Millie

62491065 Very Good-85 VG-MS 5-01
4-03 2x 365d 34,150 3.6 1243 2.7 928
6-06 2x 343d 29,780 3.7 1112 2.8 833
5-05 2x 343d 29,410 3.6 1060 2.7 805
Life: 2001 163,540 3.7 6063 2.8 4603

Maternal sister to Madeline:

Bur-Rodz Favre Mi VG-85

2-11 2x 365d 33,420 3.5 1167 3.3 1094
Life: 1722d 154,440 3.5 5392 3.3 5083
•Sells as 1895

3rd through 5th Dams:

Bur-Rodz Emory Maxine GP-80

2-09 2x 365d 26,740 3.5 924 2.9 787

Bur-Rodz Amel Melissa 439 GP-80

3-10 2x 365d 33,030 3.8 1239 3.4 1130

Bur-Rodz Highlite Merlene GP-83 GMD

4-03 2x 365d 30,650 4.1 1247 3.3 1008

Zietlow Dairy Complete Dispersal

2175

BUR-RODZ HELIX MADELINE

840003143804711 • Born October 7, 2017

Bred 5/26/21 to  
Mr Affection Analyst-Red-ET

Excellent-90 EX-MS 3-06  
3-02 2x 249d 31,555 3.8 1186 3.0 956"RIP  
2-02 2x 313d 29,330 3.9 1134 3.1 899



**Rob-Cri Strmtic Manitoba-ET "EX-94 2E"**  
6-00 365d 36,950 3.8 1404 3.0 1115  
~ Res. Jr. All-Wisconsin 4 Year Old 2012 ~  
~ Wisconsin Holstein Futurity Winner 2011 ~  
Maternal sister to Madtown

3rd through 6th Dams:

**Rob-Cri Dundee Madtown-ET** EX-90 EX-MS  
4-01 2x 353d 33,980 4.1 1381 2.9 972  
Life: 1952d 164,720 4.2 6888 3.0 4917  
**Rob-Cri Skybuck Madison** EX-90 GMD  
4-10 2x 365d 30,240 3.9 1165 3.2 964  
Life: 1709d 130,590 3.7 4860 3.2 4174  
•Jr. All-Wisconsin Fall Yrlg. 2001  
**Rob-Cri Inspiration Memphis** VG-89  
3-07 2x 316d 23,460 4.2 989 3.2 752  
**Rob-Cri Al Maid Marion** VG-86  
2-02 2x 365d 23,200 3.6 827 3.3 760

Udder Photos of 2175

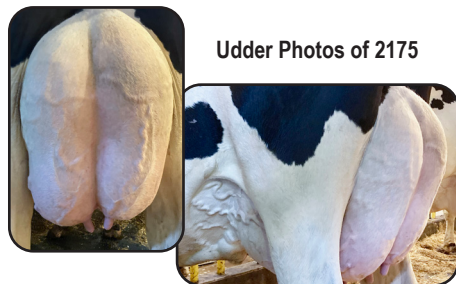

**AOT Silver Helix-ET**

3131083927 VG-86 GM \*TC \*TY \*TV \*TL \*TD  
PTA +1758M +120F +63P 99R 8/21  
PTA +1.20T +.88UDC -.11FLC 99R 8/21  
GTPI +2815

**Bur-Rodz Sanchez Maddie**

3126132905 Good Plus-84 VG-MS 2-06  
1-11 2x 348d 28,980 3.5 1001 3.0 880  
3-00 3x 305d 29,010 3.3 960 3.0 873"

**Seagull-Bay Silver-ET**

72156794 GM \*TC \*TY \*TV \*TL \*TD  
PTA +664M +73F +32P 99R 8/21  
PTA +1.59T +1.77UDC +1.21FLC GTPI +2533

**Cookiecutter Ssire Has-ET**

3012489198 Very Good-88 EX-MS DOM  
3-11 3x 365d 43,860 4.0 1747 3.2 1402

**Gen-Mark Stmatic Sanchez**

134422312 EX-94 \*TR \*TP \*TY \*TV \*TL \*TD  
PTA +120M -38F -8P 99R 8/21  
PTA +1.20T +.14UDC +.84FLC GTPI +1560

**Rob-Cri Guthrie Madge**

71269103 Very Good-86 VG-MS 4-02  
2-03 2x 365d 33,340 3.4 1133 2.8 924  
3-07 2x 330d 32,260 3.1 1013 2.8 898

2177

BUR-RODZ KING ABEL DANICA

840003143804713 • Born October 9, 2017 99%RHA-I

Bred 12/06/20 to  
Maverick Crush 94HO17998

Very Good-85 3-06  
2-10 2x 352d 29,667 4.1 1218 3.5 1029"  
1-10 2x 302d 17,840 4.1 737 3.4 610

**Morningview Mcc Kingboy-ET**

72044077 EX-92 \*TR \*TP \*TC \*TY \*TV \*TL \*TD  
PTA +839M +23F +22P 99R 8/21  
PTA +1.97T +1.60UDC +.30FLC GTPI +2341

**WCD-ZBW Supersire Lala-ET**

3011148530 Very Good-86 DOM \*BY \*TL \*TD  
5-00 3x 365d 38,200 3.3 1257 3.2 1228

**Gen-Mark Stmatic Sanchez**

134422312 EX-94 \*TR \*TP \*TY \*TV \*TL \*TD  
PTA +120M -38F -8P 99R 8/21  
PTA +1.20T +.14UDC +.84FLC GTPI +1560

**Bur-Rodz Zenith Delma**

68606205 Very Good-86 VVVVV 4-07  
4-03 2x 341d 31,240 3.2 996 3.2 1006  
3-03 2x 324d 27,470 3.0 826 3.0 832  
2-01 2x 365d 25,710 2.9 748 3.0 769

3rd through 6th Dams:

**Bur-Rodz Talent Mirage** GP-83  
4-05 2x 365d 33,270 3.7 1237 2.9 951  
**Bur-Rodz Eland Marci** VG-87 VVVVV GMD  
8-07 2x 365d 36,080 3.7 1349 2.8 994  
Life: 2771d 235,590 3.7 8614 2.8 6651  
**Bur-Rodz Amel Melissa 439** GP-80  
3-10 2x 365d 33,030 3.8 1239 3.4 1130  
**Bur-Rodz Highlite Merlene** GP-83 GMD  
4-03 2x 365d 30,650 4.1 1247 3.3 1008

**Leaninghouse King Abel-ET**

3129135873 \*TR \*TP \*TY \*TV \*TL \*TD  
PTA +902M +25F +42P 99R 8/21  
PTA +1.41T +.81UDC +.24FLC 98R 8/21  
GTPI +2456

**Bur-Rodz Sanchez Dae**

72044663 Good Plus-80 4-03  
2-00 2x 318d 23,950 3.2 770 3.3 780  
3-10 2x 308d 23,950 2.9 706 3.4 803  
2-11 2x 282d 20,040 3.3 668 3.4 681

## Zietlow Dairy Complete Dispersal

# 2185

## BUR-RODZ SYMPATICO PARKER

840003143804721 • Born January 4, 2018

Bred 9/06/21 to  
Ri-Val-Re Rager-Red-ET 7HO12344

**Daughters of 2185 Selling:**  
2303 and 2350

Good Plus-83 2-08  
2-04 2x 337d 30,510 3.7 1142 2.9 896  
3-05 2x 87d 10,106 2.9 297 2.8 281"RIP

### Dymentholm S Sympatico-ET \*RC

CAN11004723 EX-90 SP \*RC \*TY \*TV \*TL \*TD  
PTA +1122M +38F +22P 99R 8/21  
PTA +.82T +1.11UDC +.57FLC 99R 8/21  
GTPI +2341

### Bur-Rodz Guthrie Peace

3126132902 Very Good-86 6-00  
5-04 2x 306d 30,670 4.6 1422 3.3 1000  
4-03 2x 327d 30,690 4.3 1307 3.3 1025  
3-03 2x 312d 24,920 4.0 998 3.4 857  
2-04 2x 289d 22,050 4.0 886 3.3 726  
Life: 1234d 108,330 4.3 4613 3.3 3608

### Flevo Genetics Snowman-ET

NLD388965513 GM \*TV \*TL  
PTA +1416M +23F +37P 99R 8/21  
PTA +.33T -.22UDC +.42FLC GTPI +2111

### Des-Y-Gen Planet Silk-ET \*RC

CAN106109413 Excellent-90 10\* \*RC \*TY  
2-02 2x 365d 29,990 4.5 1351 3.0 904

### Fustead Goldwyn Guthrie-ET

137191143 EX-94 \*TR \*TP \*TY \*TV \*TL \*TD  
PTA -459M -5F -5P 99R 8/21  
PTA +1.82T +1.64UDC +.78FLC GTPI +1995

### Bur-Rodz Bolivia Perri

72044650 Good Plus-80 2-02  
2-10 2x 312d 23,120 4.6 1062 3.3 766  
1-11 2x 305d 20,170 4.9 991 3.3 670

*3rd through 5th Dams:*

#### Bur-Rodz GW Atwood Paula GP-81

1-11 2x 335d 24,560 4.1 1001 3.1 763

#### Bur-Rodz Outside Pam GP-81

5-11 2x 365d 34,210 3.6 1230 2.7 910

Life: 1546d 121,540 3.6 4317 2.8 3460

#### Bur-Rodz Ito Princess GP-82

2-01 2x 365d 23,410 3.7 871 3.0 708

# 2193

## BUR-RODZ KINGBOY RIDA-ET

840003143804729 • Born March 2, 2018

Bred 9/08/21 to  
Croteau Lesperron Unix  
200HO03913

**Daughter of 2193 Selling:**  
2291

Good Plus-84 2-06  
2-00 2x 365d 28,150 4.0 1133 3.1 883  
3-02 2x 120d 11,476 3.6 414 3.0 343"RIP

*Full sister to Rida:*

### Bur-Rodz Kingboy Rilki-ET VG-85

2-00 2x 305d 22,170 3.8 852 3.0 668

### Morningview Mcc Kingboy-ET

72044077 EX-92 \*TR \*TP \*TC \*TY \*TV \*TL \*TD  
PTA +839M +23F +22P 99R 8/21  
PTA +1.97T +1.60UDC +.30FLC 99R 8/21  
GTPI +2341

### Janestead Braxton Rita

69588373 Excellent-90 EEEVV 5-04 \*TR \*TL \*TD  
4-01 2x 365d 42,110 3.5 1489 2.9 1222  
2-00 2x 365d 26,980 3.5 942 3.0 819  
3-01 2x 307d 22,130 3.7 825 3.1 680

### De-Su Bkm McCutchen 1174-ET

69990138 EX-93 GM \*TC \*TY \*TV \*TL \*TD  
PTA +267M +27F +12P 99R 8/21  
PTA +2.19T +1.40UDC +.98FLC GTPI +2235

### Morningview Super Megan-ET

68654508 Excellent-91 DOM \*TY  
4-02 2x 365d 37,720 3.7 1405 2.9 1094

### Regancrest S Braxton-ET

61898423 EX-95 \*TR \*TY \*TV \*TL \*TD  
PTA +610M -33F -14P 99R 8/21  
PTA +1.77T +.17UDC +.23FLC GTPI +1409

### Kingsmill-PB Roy Mickey-ET

63015991 Excellent-90 EX-MS 2E 6-08  
6-05 2x 325d 28,120 4.4 1231 2.7 773  
5-04 2x 358d 32,270 3.6 1175 2.8 904  
4-00 2x 365d 26,300 3.9 1026 2.8 738  
2-02 2x 365d 27,680 3.3 922 2.8 781  
Life: 1723d 131,810 3.7 4935 2.8 3738



### Mil-R-Mor Storm Mineta

"EX-90 2E"

Third Dam of 2193

*3rd through 11th Dams:*

#### Mil-R-Mor Storm Mineta EX-90 2E

6-05 2x 365d 50,940 3.6 1822 3.0 1540

#### Mil-R-Mor Raider Minny EX-90 EX-MS

3-02 2x 365d 22,840 4.0 913 3.4 778

#### Mil-R-Mor Fargo Mina EX-91 2E

3-03 2x 332d 21,430 3.7 792 3.4 728

#### Mil-R-Mor Fond Friend Minda-ET EX-90

5-03 2x 365d 26,620 3.6 960 3.4 894

#### Mil-R-Mor Cutlass Raminda-ET EX-90 2E DOM

4-05 2x 365d 28,320 3.7 1050 3.2 919

#### Mil-R-Mor Roxy Ramona-ET EX-90 3E GMD

6-10 2x 365d 31,199 3.7 1153 3.3 1041

#### C Glenridge Citation Roxy EX-97 4E GMD 6\*

•Queen of the Breed I & II

#### C Norton Court Model Vee EX-90 6\*

Norton Court Reflection Val VG-CAN 5\*

## Zietlow Dairy Complete Dispersal

# 2195

## BUR-RODZ MONTROSS BLOSSOM

840003143804731 • Born March 3, 2018

Bred 9/04/21 to  
Woodcrest King Doc 250HO12961

**Daughter of 2195 Selling:**

2355

**Sister to 2195 Selling:**

2353

Good Plus-84 2-06

2-00 2x 365d 25,900 4.2 1087 3.3 865

3-03 2x 73d 6,390 3.9 251 3.0 193"RIP

### Mountfield SSI Dcy Mogul-ET

3006972816 EX-93 GM \*TC \*TY \*TV \*TL \*TD

PTA +541M +46F +16P 99R 8/21

PTA +1.31T +2.11UDC +1.11FLC GTPI +2338

### Unique-Style Bolton Money

139121711 Excellent-93 2E GMD DOM \*TV \*TL

3-01 3x 365d 38,430 4.2 1614 3.2 1247

### Gen-Mark Stmatic Sanchez

134422312 EX-94 \*TR \*TP \*TY \*TV \*TL \*TD

PTA +120M -38F -8P 99R 8/21

PTA +1.20T +.14UDC +.84FLC GTPI +1560

### Bur-Rodz Zenith Babe

66479274 Excellent-90 EVEVE 5-02 \*TL \*TD

3-02 2x 365d 29,120 4.2 1211 3.3 957

4-06 2x 364d 24,980 4.4 1095 3.4 861

1-11 2x 365d 21,450 4.0 863 3.4 722



**Bur-Rodz Sanchez  
Beth "EX-92"**

Full Sister  
to Branca



**Bur-Rodz  
Zenith Babe  
"EX-90 EX-MS"**

Granddam of 2195

### Bacon-Hill Montross-ET

71703339 EX-92 GM \*TC \*TY \*TV \*TL \*TD

PTA +1998M +38F +55P 99R 8/21

PTA +.65T +1.45UDC -.14FLC 99R 8/21

GTPI +2400

### Bur-Rodz Sanchez Branca-ET

3128795453 Very Good-88 EEVVV 5-08

4-03 2x 353d 30,600 4.2 1284 3.3 1021

3-01 2x 352d 27,780 4.4 1222 3.4 944

5-05 2x 306d 27,300 4.0 1105 3.3 897

2-01 2x 341d 24,530 4.2 1035 3.4 831

Life: 1352d 110,210 4.2 4646 3.4 3693

Full sister to Branca:

**Bur-Rodz Sanchez Beth EX-92 EX-MS**

3-01 2x 365d 28,010 4.2 1177 3.1 862

*3rd and 4th Dams:*

**Bur-Rodz Morty Blondie EX-90 EX-MS**

4-01 2x 365d 48,260 4.9 2354 3.0 1442

Life: 1114d 112,770 5.0 5672 3.1 3541

**Bur-Rodz Forbidden Bee EX-91 3E GMD**

7-09 2x 365d 46,100 4.8 2207 3.0 1374

Life: 2525d 223,630 4.4 9750 3.2 7087

# 2198

## BUR-RODZ KING ABEL DAKOTA

840003143804734 • Born March 29, 2018

Bred 9/05/21 to  
Mr Chassity Gold Chip-ET 7HO10920

**Daughter of 2198 Selling:**

2293

Good Plus-80 2-06

1-11 2x 365d 26,170 4.4 1141 3.7 968

3-01 2x 105d 10,254 3.9 397 3.5 355"RIP

### Morningview Mcc Kingboy-ET

72044077 EX-92 \*TR \*TP \*TC \*TY \*TV \*TL \*TD

PTA +839M +23F +22P 99R 8/21

PTA +1.97T +1.60UDC +.30FLC GTPI +2341

### WCD-ZBW Supersire Lala-ET

3011148530 Very Good-86 DOM \*BY \*TL \*TD

5-00 3x 365d 38,200 3.3 1257 3.2 1228

### Mr Regancrest Mr Cairo-ET

66625997 \*TY \*TV \*TL

PTA +410M +30F +20P 99R 8/21

PTA +1.96T -.07UDC +1.97FLC GTPI +2088

### Bur-Rodz Plaid Desma

68606203 Good Plus-83 3-07

2-02 2x 365d 21,590 4.1 879 3.3 706

*Maternal sister to Dakota:*

**Bur-Rodz Agent Dame \*RC GP-81 2-04**

3-03 2x 310d 26,140 4.3 1132 3.4 878

•Sells as 2147

### Leaninghouse King Abel-ET

3129135873 \*TR \*TP \*TY \*TV \*TL \*TD

PTA +902M +25F +42P 99R 8/21

PTA +1.41T +.81UDC +.24FLC 98R 8/21

GTPI +2456

### Bur-Rodz Cairo Daja

72044669 Excellent-91 VEEEE 8-04

4-03 2x 336d 30,930 5.5 1704 3.4 1048

6-02 2x 365d 33,660 4.9 1633 3.4 1134

7-08 2x 347d 29,859 4.7 1397 3.3 987"

5-03 2x 308d 27,320 4.8 1299 3.4 934

3-00 2x 365d 25,750 4.5 1147 3.6 930

2-00 2x 314d 22,050 4.7 1028 3.4 743

Life: 2087d 172,419 4.9 8369 3.4 5897"

•Sells as 1823

*3rd and 4th Dams:*

**Bur-Rodz Forbidden Marcie G-77**

4-09 2x 305d 29,760 4.8 1414 2.9 867

**Bur-Rodz Winchester Marie GP-83**

3-05 2x 365d 25,620 4.4 1572 3.0 1064

## Zietlow Dairy Complete Dispersal

# 2199

## BUR-RODZ AWE-SOME GARDENIA \*RC

840003143804735 • Born March 30, 2018 \*RC

Good-79 2-06

2-02 2x 365d 24,520 3.8 941 3.2 796

3-04 2x 21d 1,865 4.0 74 3.1 58\*RIP

### Luck-E Awesome-Red

72186769 \*CV \*TC \*TY \*TL \*TD

PTA -1747M -60F -56P 99R 8/21

PTA +2.06T +2.76UDC +.81FLC GTPI +1413

### Bur-Rodz Supersire Ginette

3135548121

#### 3rd through 7th Dams:

**Bur-Rodz Zenith Gwan** VG-87 VVVVV

4-04 2x 365d 31,930 5.0 1607 3.7 1186

**Bur-Rodz Throne Gina** GP-81

4-01 2x 365d 36,310 3.9 1429 3.0 1107

**Bur-Rodz Prescott Gal** GP-82

2-10 2x 365d 27,490 4.3 1188 3.2 878

**Bur-Rodz Magic Gal** GP-83

3-03 2x 308d 27,100 4.1 1100 3.0 824

**Bur-Rodz Mountain Gine** GP-82

4-10 2x 351d 34,740 4.2 1443 3.1 1068

#### Daughters of 2199 Selling:

2310 and 2364

Fresh: August 10, 2021

# 2202

## BUR-RODZ BOURBON ANN

840003199690311 • Born May 12, 2018

Good Plus-82 2-04

2-00 2x 312d 25,420 3.7 936 3.1 789

2-11 2x 131d 11,219 3.9 438 3.1 348\*RIP

### Wa-Del ABS Bourbon-ET

3014558977 \*TC \*TY \*TV \*TL \*TD

PTA +1745M +41F +51P 99R 8/21

PTA +.38T +.43UDC -.52FLC GTPI +2422

### Bur-Rodz Snickerbar Adira

3013010111 Good Plus-83 VG-MS 3-05

2-11 2x 365d 33,660 3.7 1246 3.5 1187

2-00 2x 314d 24,520 3.8 920 3.5 858

#### Daughter of 2202 Selling:

2302

Bred 9/01/21 to Fustead Goldwyn Guthrie-ET  
7HO9420

#### 3rd through 6th Dams:

**Bur-Rodz Advent A** VG-85 VG-MS

3-06 2x 306d 26,140 4.0 1052 3.4 899

**Bur-Rodz Marmax Ann-Tw** G-78

1-11 2x 312d 21,990 3.4 753 3.2 701

**Bur-Rodz Ito Amber** GP-83

2-11 2x 365d 29,710 3.5 1041 3.0 903

**Bur-Rodz Mascot Ann** VG-85 VG-MS

2-10 2x 365d 26,990 4.1 1096 3.1 832

### Pine-Tree Snickerbar-ET

69169873

PTA +389M -8F +16P -.80T GTPI +2004 8/21

### Bur-Rodz Al Ava

69775546 Very Good-86 VG-MS 5-06

4-06 2x 358d 34,390 3.2 1105 3.2 1114

3-02 2x 365d 33,080 3.1 1022 3.4 1112

2-00 2x 365d 28,410 3.5 1002 3.4 952

Life: 1396d 127,020 3.2 4107 3.2 4101

# 2203

## BUR-RODZ MCCUTCHEN ALICE

840003199690312 • Born May 16, 2018

Good Plus-83 VG-MS 2-11

1-10 2x 307d 18,240 3.5 630 3.2 590

2-10 2x 163d 15,459 3.3 509 3.0 457\*RIP

### De-Su Bkm McCutchen 1174-ET

69990138 EX-93 GM \*TC \*TY \*TV \*TL \*TD

PTA +267M +27F +12P 99R 8/21

PTA +2.19T +1.40UDC +.98FLC GTPI +2235

### Bur-Rodz Moregold Ari

3128795456 Good Plus-81 2-08

2-02 2x 340d 20,940 4.4 925 3.4 704

#### 3rd through 6th Dams:

**Bur-Rodz Advent A** VG-85 VG-MS

3-06 2x 306d 26,140 4.0 1052 3.4 899

**Bur-Rodz Marmax Ann-Tw** G-78

1-11 2x 312d 21,990 3.4 753 3.2 701

**Bur-Rodz Ito Amber** GP-83

2-11 2x 365d 29,710 3.5 1041 3.0 903

**Bur-Rodz Mascot Ann** VG-85 VG-MS

2-10 2x 365d 26,990 4.1 1096 3.1 832

### Scottmore Moregold-ET

70597483 EX-90 \*TY \*TV \*TL \*TD

PTA -1177M -42F -31P 99R 8/21

PTA +1.68T +1.05UDC +.94FLC GTPI +1824

### Bur-Rodz Talent Aisha

70239844 Good Plus-83 2-08

2-02 2x 365d 22,630 4.1 918 3.2 724

3-06 2x 318d 23,460 3.6 851 3.1 722

Bred 6/09/21 to AOT Silver Helix-ET 14HO7770

## Zietlow Dairy Complete Dispersal



**Kamps-Hollow Altitude-ET \*RC "EX-95 2E" 3\* DOM**  
*Granddam of 2206*



**KHW Regiment Apple-Red-ET "EX-96 4E" DOM 36\***  
*~ Grand Champion International R&W Show 2011 ~*  
*Maternal sister to Dam of 2206*

# 2206

## BUR-RODZ AWESOME R AVA-RED

840003199690315 • Born June 7, 2018

*Bred 8/29/21 to*

*Westcoast Swingman-Red 777HO11091*

**Daughter of 2206 Selling:**  
 2301

Very Good-85 VG-MS 2-03  
 1-11 2x 314d 19,040 4.4 843 3.3 636  
 2-11 2x 116d 8,952 4.3 384 3.2 282"RIP



**Udder Photos of 2206**

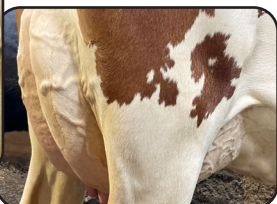

*Maternal sister to Avalon:*

**KHW Regiment Apple-Red-ET 4E-96 DOM 36\***  
 4-01 2x 365d 35,750 4.7 1682 3.7 1314  
 Life: 2898d 240,640 4.7 11394 3.6 8559  
 •Unanimous All-American R&W 125,000 lb. Cow 2013  
 •Grand Champion International R&W Show 2011  
 •Unanimous All-American R&W Aged Cow 2011  
 •Unanimous All-American Jr. 2 Year Old 2006

*Maternal sister to Avalon:*

**KHW Goldwyn Aiko-ET \*RC EX-91 2E DOM 4\***  
 5-07 2x 365d 29,150 5.1 1500 3.8 1104  
 •Red Impact Cow of the Year 2015

*3rd through 7th Dams:*

**Clover-Mist Alisha-ET \*RC 3E-93 GMD DOM**  
 5-03 3x 365d 34,670 4.8 1654 3.5 1220  
 Life: 2999d 226,470 4.7 10659 3.6 8149  
**Clover-Mist Augy Star-ET EX-94 4E DOM**  
 7-10 2x 365d 43,140 5.0 2136 3.1 1339  
 Life: 2274d 196,240 4.8 9349 3.3 6458  
**D-R-A August EX-96 4E DOM**  
 8-05 3x 365d 27,460 4.3 1187 3.2 871  
 Life: 3433d 190,200 4.4 8281 3.5 4818  
 •Nominated All-American Aged Cow 1986  
 •All-Wisconsin Aged Cow 1987  
**D-R-A Ideal Precious Leader EX-90 2E**  
 7-06 2x 358d 20,090 3.9 787 3.4 675  
 Life: 2456d 133,250 4.0 5308  
**D-R-A Princess Lad Leader EX-90 3E**  
 9-05 2x 305d 19,160 4.2 809

### Luck-E Awesome-Red

72186769 \*CV \*TC \*TY \*TL \*TD  
 PTA -1747M -60F -56P 99R 8/21  
 PTA +2.06T +2.76UDC +.81FLC 99R 8/21  
 GTPI +1413

### KHW Goldsun Avalon-ET \*RC

142184172 Excellent-90 VVEVE 6-00 \*RC \*TV \*TL  
 5-06 2x 365d 29,730 4.7 1393 3.6 1068  
 4-00 2x 365d 27,450 4.8 1305 3.6 977  
 1-11 3x 333d 23,030 4.6 1067 3.4 791  
 3-00 3x 319d 22,540 4.6 1 030 3.6 801  
 Life: 1504d 107,830 4.7 5067 3.6 3834

### Toc-Farm Goldsun-ET

ITA53990032335  
 PTA -1324M -61F -32P 99R 8/21  
 PTA +1.18T +.97UDC -.68FLC GTPI +1398

### Kamps-Hollow Altitude-ET \*RC

129136431 Excellent-95 2E 2\* DOM \*RC \*CV \*TL  
 7-00 2x 365d 39,690 4.7 1849 3.3 1310  
 4-03 2x 365d 30,430 4.2 1267 3.1 956  
 2-00 2x 365d 28,830 3.8 1097 3.5 1013  
 Life: 1844d 144,460 4.4 6295 3.5 5015  
 •Unanimous All-American R&W Prod. of Dam 2014

*Altitude's sons:*

**KHW Kite Advent-Red-ET EX-94**  
**KHW Elm-Park Acme-ET \*RC EX-90 GM**

## Zietlow Dairy Complete Dispersal

# 2207

## BUR-RODZ

### MONTROSS PARIS

840003199690316 • Born June 8, 2018

Very Good-85 VG-MS 2-03

1-10 2x 324d 25,850 4.2 1091 3.1 7 89

2-10 2x 130d 13,059 3.7 486 3.0 386\*RIP

#### Bacon-Hill Montross-ET

71703339 EX-92 GM \*TC \*TY \*TV \*TL \*TD

PTA +1998M +38F +55P 99R 8/21

PTA +.65T +1.45UDC -.14FLC GTPI +2400

#### Bur-Rodz Gold Chip Perl

3135548122 Good Plus-83 2-07

2-00 2x 292d 22,090 4.1 899 3.1 689

#### Daughter of 2207 Selling:

2298

Bred 9/13/21 to Maple-Downs-I G W Atwood  
7HO10506

#### 3rd and 4th Dams:

#### Bur-Rodz Alexander Peria GP-80

3-00 2x 365d 28,160 4.1 1163 3.3 921

Life: 1680d 134,680 3.9 5313 3.3 4388

#### Bur-Rodz Aaron Pam VG-85

5-01 2x 365d 31,210 3.7 1147 3.2 1012

Life: 1552d 112,660 3.8 4286 3.2 3610

#### Mr Chassity Gold Chip-ET

140145553 EX-95 \*TY \*TV \*TL \*TD

PTA -617M -23F -38P 99R 8/21

PTA +1.53T +1.10UDC +1.11FLC GTPI +1748

#### Bur-Rodz Dempsey Deanna

72044666 Good Plus-80 3-01

1-11 2x 365d 26,820 4.6 1233 3.3 882

3-05 2x 214d 17,130 4.0 682 3.1 536



#### Mil-R-Mor Storm Mineta "EX-90 2E"

Third Dam of 2210

~ 7th Generation Excellent Roxy~

# 2210

## BUR-RODZ

### KINGBOY RISHI-ET

84000319969310 • Born June 27, 2018 99%RHA-I

Good Plus-83 2-10

2-00 2x 307d 20,270 3.8 775 3.2 649

3-00 2x 65d 6,026 3.2 190 2.9 177\*RIP

#### Morningview Mcc Kingboy-ET

72044077 EX-92 \*TR \*TP \*TC \*TY \*TV \*TL \*TD

PTA +839M +23F +22P 99R 8/21

PTA +1.97T +1.60UDC +.30FLC GTPI +2341

#### Janestead Braxton Rita

69588373 Excellent-90 EEEVV 5-04 \*TR \*TL \*TD

4-01 2x 365d 42,110 3.5 1489 2.9 1222

2-00 2x 365d 26,980 3.5 942 3.0 819

3-01 2x 307d 22,130 3.7 825 3.1 680

Full sister to Rishi:

Bur-Rodz Kingboy Rikki-ET VG-85

2-00 2x 305d 22,170 3.8 852 3.0 668

#### Daughters of 2210 Selling:

2311 and 2358

Bred 8/30/21 to AOT Silver Helix-ET 14HO7770

#### 2nd through 11th Dams:

#### Kingsmill-PB Roy Mickey-ET EX-90 2E

6-05 2x 325d 28,120 4.4 1231 2.7 773

#### Mil-R-Mor Storm Mineta EX-90 2E

6-05 2x 365d 50,940 3.6 1822 3.0 1540

#### Mil-R-Mor Raider Minny EX-90 EX-MS

3-02 2x 365d 22,840 4.0 913 3.4 778

#### Mil-R-Mor Fargo Mina EX-91 2E

3-03 2x 332d 21,430 3.7 792 3.4 728

#### Mil-R-Mor Fond Friend Minda-ET EX-90

5-03 2x 365d 26,620 3.6 960 3.4 894

#### Mil-R-Mor Cutlass Raminda-ET 2E-90 DOM

4-05 2x 365d 28,320 3.7 1050 3.2 919

#### Mil-R-Mor Roxy Ramona-ET EX-90 3E GMD

6-10 2x 365d 31,199 3.7 1153 3.3 1041

#### C Glenridge Citation Roxy EX-97 4E GMD 6\*

•Queen of the Breed I & II

#### C Norton Court Model Vee EX-90 6\*

Norton Court Reflection Val VG-CAN 5\*



## Zietlow Dairy Complete Dispersal

# 2211

## BUR-RODZ

### KINGBOY MARILYN

840003199690320 • Born June 30, 2018  
96%RHA-I

Good Plus-81 2-03

1-11 2x 312d 23,070 3.8 871 3.2 729

2-11 2x 81d 8,437 3.4 290 3.0 257\*RIP

#### Morningview Mcc Kingboy-ET

72044077 EX-92 \*TR \*TP \*TC \*TY \*TV \*TL \*TD  
PTA +839M +23F +22P 99R 8/21  
PTA +1.97T +1.60UDC +.30FLC GTPI +2341

#### Marfady Recharge Marla

3128182791 Very Good-88 EEEVV 3-11  
2-03 2x 365d 28,220 4.2 1196 3.4 970  
3-05 2x 258d 24,070 4.1 981 3.6 856

#### Daughters of 2211 Selling:

2308 and 2351

#### 3rd Dam:

**Marfady Taylor March GP-80**

3-06 2x 281d 23,300 4.2 987 3.3 771

#### Craigcrest Recharge-ET

CAN11484608 EX-90 \*TY \*TV \*TL \*TD

PTA 1570M -16F -28P 97R 8/21

PTA +1.62T +.43UDC +1.35FLC GTPI +1679

#### Marfady Dynasty 2075

68935136 Very Good-86 VG-MS 3-05

3-03 2x 321d 25,160 4.1 1042 3.4 863

2-00 2x 305d 18,860 3.9 741 3.4 645

Bred 9/04/21 to AOT Silver Helix-ET 14HO7770

# 2212

## BUR-RODZ

### DELTA CANDIS

840003199690321 • Born July 16, 2018

Good Plus-82 2-09

2-00 2x 306d 24,515 3.7 908 3.2 773"

2-11 2x 61d 6,430 3.3 211 3.0 190\*RIP

#### Mr Mogul Delta 1427-ET

72128216 GM \*TR \*TC \*TY \*TV \*TL \*TD  
PTA +999M +61F +34P 99R 8/21  
PTA +1.20T +1.83UDC +.57FLC GTPI +2684

#### Bur-Rodz G W Atwood Catia

3135548134  
1-11 2x 310d 17,050 4.5 765 3.4 572

#### 3rd and 4th Dams:

**Bur-Rodz Zenith Cindy VG-85**

5-03 2x 365d 37,000 4.5 1654 3.3 1225

Life: 2107d 182,520 4.3 7894 3.3 6112

**Bur-Rodz Brock Cathy GP-82**

5-11 2x 365d 29,240 3.9 1129 3.0 864

Life: 2437d 186,360 3.9 7255 3.0 5556

Good Plus-82 2-09

2-00 2x 306d 24,515 3.7 908 3.2 773"

2-11 2x 61d 6,430 3.3 211 3.0 190\*RIP

Bred 9/08/21 to Croteau Lesperron Unix

200HO03913



Udder Photos of 2212

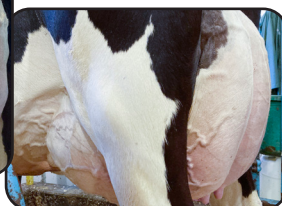

#### Maple-Downs-I G W Atwood-ET

CAN8956379 EX-90 ST \*TY \*TV \*TL \*TD

PTA -364M +10F -10P 99R 8/21

PTA +2.93T +1.93UDC +2.10FLC GTPI +1897

#### Bur-Rodz Sanchez Cathy

3013010100 Good-77 3-01

2-00 2x 326d 16,690 4.7 787 3.7 619

# 2213

## BUR-RODZ AWESOME

### R MARNIE \*RC

840003199690322 • Born July 17, 2018 \*RC

Good-77 2-02

1-11 2x 306d 19,290 4.0 765 3.2 618

2-10 2x 77d 6,384 2.9 183 2.9 188\*RIP

#### Luck-E Awesome-Red

72186769 \*CV \*TC \*TY \*TL \*TD  
PTA -1747M -60F -56P 99R 8/21  
PTA +2.06T +2.76UDC +.81FLC GTPI +1413

#### Bur-Rodz Numero Uno Mina

3135548125 Good Plus-82 2-06  
2-01 2x 308d 24,640 4.4 1087 3.4 838  
3-00 2x 217d 22,480 3.7 842 2.8 631

#### 2nd through 7th Dams:

**Bur-Rodz Favre Mi VG-85**

2-11 2x 365d 33,420 3.5 1167 3.3 1094

Life: 1722d 154,440 3.5 5392 3.3 5083"

•Sells as 1895

**Bur-Rodz Boxer Minnie GP-82**

5-03 2x 365d 40,670 4.2 1723 3.3 1340

Life: 1354d 144,190 4.2 5991 3.3 4735

**Bur-Rodz Outside Millie VG-85 VG-MS**

4-03 2x 365d 34,150 3.6 1243 2.7 928

Life: 2001 163,540 3.7 6063 2.8 4603

**Bur-Rodz Emory Maxine GP-80**

2-09 2x 365d 26,740 3.5 924 2.9 787

**Bur-Rodz Amel Melissa 439 GP-80**

3-10 2x 365d 33,030 3.8 1239 3.4 1130

**Bur-Rodz Highlite Merlene GP-83 GMD**

4-03 2x 365d 30,650 4.1 1247 3.3 1008

Bred 8/22/21 to AOT Silver Helix-ET 14HO7770

## Zietlow Dairy Complete Dispersal

# 2214

## BUR-RODZ DELTA MAVEL

840003199690323 • Born July 19, 2018

Fresh: August 18, 2021

### Daughters of 2214 Selling:

2316 and 2365

Good Plus-83 2-02

2-01 2x 308d 22,230 4.6 1023 3.2 705

3-00 2x 13d 801 4.7 38 3.6 29"RIP



### **Rob-Cri Strmtic Manitoba-ET "EX-94 2E"**

6-00 365d 36,950 3.8 1404 3.0 1115

~ Res. Jr. All-Wisconsin 4 Year Old 2012 ~

~ Wisconsin Holstein Futurity Winner 2011 ~

Maternal sister to Madtown

### **Mr Mogul Delta 1427-ET**

72128216 GM \*TR \*TC \*TY \*TV \*TL \*TD

PTA +999M +61F +34P 99R 8/21

PTA +1.20T +1.83UDC +.57FLC 99R 8/21

GTPI +2684

### **Mountfield SSI Dcy Mogul-ET**

3006972816 EX-93 GM \*TC \*TY \*TV \*TL \*TD

PTA +541M +46F +16P 99R 8/21

PTA +1.31T +2.11UDC +1.11FLC GTPI +2338

### **Miss OCD Robst Delicious-ET**

3006989479 Very Good-87 GMD DOM

2-05 2x 365d 33,780 3.3 1121 3.1 1047

### **Bur-Rodz G W Atwood Maddie**

3135548133 Good Plus-81 2-05

2-00 2x 307d 17,410 4.0 701 2.9 512

### **Maple-Downs-I G W Atwood-ET**

CAN8956379 EX-90 ST \*TY \*TV \*TL \*TD

PTA -364M +10F -10P 99R 8/21

PTA +2.93T +1.93UDC +2.10FLC GTPI +1897

### **Bur-Rodz Sazhez Madyson**

3126132898 Very Good-86 4-11

4-01 2x 365d 39,970 3.5 1418 2.8 1128

2-10 2x 365d 32,350 4.1 1339 3.0 961

1-11 2x 313d 25,400 3.3 831 2.9 726

Life: 1233d 111,110 3.6 4048 2.9 3244

### *3rd through 6th Dams:*

#### **Rob-Cri Dundee Madtown-ET EX-90 EX-MS**

4-01 2x 353d 33,980 4.1 1381 2.9 972

Life: 1952d 164,720 4.2 6888 3.0 4917

#### **Rob-Cri Skybuck Madison EX-90 GMD**

4-10 2x 365d 30,240 3.9 1165 3.2 964

Life: 1709d 130,590 3.7 4860 3.2 4174

•Jr. All-Wisconsin Fall Yrlg. 2001

#### **Rob-Cri Inspiration Memphis VG-89**

3-07 2x 316d 23,460 4.2 989 3.2 752

#### **Rob-Cri Al Maid Marion VG-86**

2-02 2x 365d 23,200 3.6 827 3.3 760

# 2216

## BUR-RODZ AWESOME R PAM-RED

840003199690325 • Born August 15, 2018

Bred 3/01/21 to

Ri-Val-Re Rager-Red-ET 7HO12344

### Sister to 2216 Selling:

2324

Good-79 2-08

2-03 2x 286d 17,529 4.1 715 3.1 545"RIP

### **Luck-E Awesome-Red**

72186769 \*CV \*TC \*TY \*TL \*TD

PTA -1747M -60F -56P 99R 8/21

PTA +2.06T +2.76UDC +.81FLC 99R 8/21

GTPI +1413

### **Apples Absolute-Red-ET**

139358472 EX-94 \*CV \*TC \*TY \*TL \*TD

PTA -1923M -15F -25P 99R 8/21

PTA +2.22T +2.42UDC +1.64FLC GTPI +1521

### **Luck-E Advent Asia-ET \*RC**

63437444 Excellent-94 3E \*RC \*TL \*TD

6-02 2x 365d 40,150 4.9 1984 3.1 1261

### **Bur-Rodz Armani Pirjo**

3135548135 Very Good-87 VEVVV 4-07

2-00 2x 365d 21,750 5.1 1101 3.6 781

3-03 2x 308d 23,190 4.6 1075 3.3 757

### **Mr Apples Armani-ET \*RC**

68571374 EX-90 \*RC \*CD \*TP \*TY \*TV \*TL \*TD

PTA -1795M +14F -15P 99R 8/21

PTA +.97T +1.50UDC +1.49FLC GTPI +2046

### **Bur-Rodz Bolivia Perri**

72044650 Good Plus-80 2-02

2-10 2x 312d 23,120 4.6 1062 3.3 766

1-11 2x 305d 20,170 4.9 991 3.3 670

### *3rd through 5th Dams:*

#### **Bur-Rodz GW Atwood Paula GP-81**

1-11 2x 335d 24,560 4.1 1001 3.1 763

#### **Bur-Rodz Outside Pam GP-81**

5-11 2x 365d 34,210 3.6 1230 2.7 910

Life: 1546d 121,540 3.6 4317 2.8 3460

#### **Bur-Rodz Ito Princess GP-82**

2-01 2x 365d 23,410 3.7 871 3.0 708

## Zietlow Dairy Complete Dispersal

# 2220

### BUR-RODZ

### DOC MACI-TW

840003199690329 • Born September 8, 2018  
99%RHA-I

Good Plus-83 2-00

1-11 2x 356d 25,213 3.7 938 3.3 832"

#### Woodcrest King Doc

3132417775 EX-90 GM \*TC \*TY \*TV \*TL \*TD  
PTA +1615M +72F +56P 99R 8/21  
PTA +3.54T +2.42UDC +2.17FLC GTPI +2814

#### Bur-Rodz Favre Mi

3014473307 Very Good-85 6-10  
2-11 2x 365d 33,420 3.5 1167 3.3 1094  
6-05 2x 287d 31,240 3.5 1099 3.1 983"RIP  
5-02 2x 365d 33,150 3.3 1095 3.3 1093  
4-03 2x 306d 28,910 3.5 1001 3.4 973  
2-00 2x 208d 22,860 3.6 834 3.3 765  
Life: 1722d 154,440 3.5 5392 3.3 5083"

•Sells as 1895

3rd through 6th Dams:

**Bur-Rodz Outside Millie** VG-85 VG-MS

4-03 2x 365d 34,150 3.6 1243 2.7 928  
Life: 2001 163,540 3.7 6063 2.8 4603

**Bur-Rodz Emory Maxine** GP-80

2-09 2x 365d 26,740 3.5 924 2.9 787

**Bur-Rodz Amel Melissa 439** GP-80

3-10 2x 365d 33,030 3.8 1239 3.4 1130

**Bur-Rodz Highlite Merlene** GP-83 GMD

4-03 2x 365d 30,650 4.1 1247 3.3 1008

Fresh: September 7, 2021

# 2221

### BUR-RODZ

### DOC MAYA-TW

840003199690331 • Born September 8, 2018  
99%RHA-I

Very Good-85 VG-MS 2-07

2-00 2x 334d 21,568 3.9 846 3.4 731"RIP

#### Woodcrest King Doc

3132417775 EX-90 GM \*TC \*TY \*TV \*TL \*TD  
PTA +1615M +72F +56P 99R 8/21  
PTA +3.54T +2.42UDC +2.17FLC GTPI +2814

#### Bur-Rodz Favre Mi

3014473307 Very Good-85 6-10  
2-11 2x 365d 33,420 3.5 1167 3.3 1094  
6-05 2x 287d 31,240 3.5 1099 3.1 983"RIP  
5-02 2x 365d 33,150 3.3 1095 3.3 1093  
4-03 2x 306d 28,910 3.5 1001 3.4 973  
2-00 2x 208d 22,860 3.6 834 3.3 765  
Life: 1722d 154,440 3.5 5392 3.3 5083"

•Sells as 1895

3rd through 6th Dams:

**Bur-Rodz Outside Millie** VG-85 VG-MS

4-03 2x 365d 34,150 3.6 1243 2.7 928  
Life: 2001 163,540 3.7 6063 2.8 4603

**Bur-Rodz Emory Maxine** GP-80

2-09 2x 365d 26,740 3.5 924 2.9 787

**Bur-Rodz Amel Melissa 439** GP-80

3-10 2x 365d 33,030 3.8 1239 3.4 1130

**Bur-Rodz Highlite Merlene** GP-83 GMD

4-03 2x 365d 30,650 4.1 1247 3.3 1008

Bred 4/22/21 to Ri-Val-Re Rager-Red-ET  
7HO12344

Daughter of 2221 Selling:  
2318

# 2224

### BUR-RODZ

### KINGBOY MIRIAM

840003199690333 • Born September 16, 2018  
99%RHA-I

2-05 2x 169d 17,583 3.9 680 2.8 499"RIP

#### Morningview Mcc Kingboy-ET

72044077 EX-92 \*TR \*TP \*TC \*TY \*TV \*TL \*TD  
PTA +839M +23F +22P 99R 8/21  
PTA +1.97T +1.60UDC +.30FLC GTPI +2341

#### Bur-Rodz Mogul Mala

3135548138 Good Plus-82 VG-MS 2-03  
2-00 2x 122d 8,910 4.7 423 3.0 265

3rd through 6th Dams:

**Bur-Rodz Outside Millie** VG-85 VG-MS

4-03 2x 365d 34,150 3.6 1243 2.7 928  
Life: 2001 163,540 3.7 6063 2.8 4603

**Bur-Rodz Emory Maxine** GP-80

2-09 2x 365d 26,740 3.5 924 2.9 787

**Bur-Rodz Amel Melissa 439** GP-80

3-10 2x 365d 33,030 3.8 1239 3.4 1130

**Bur-Rodz Highlite Merlene** GP-83 GMD

4-03 2x 365d 30,650 4.1 1247 3.3 1008

Bred 6/09/21 to Mr Stone-Front Reeve-Red-ET  
14HO14464

#### Mountfield SSI Dcy Mogul-ET

3006972816 EX-93 GM \*TC \*TY \*TV \*TL \*TD  
PTA +541M +46F +16P +1.31T GTPI +2338 8/21

#### Bur-Rodz Amazing Mollie

72375845 Good Plus-83 3-09  
3-03 2x 350d 23,250 5.2 1203 3.4 781  
2-03 2x 311d 20,370 4.9 1003 3.3 682

## Zietlow Dairy Complete Dispersal

# 2225

## BUR-RODZ

### STRONGER ALINA

840003199690334 • Born October 9, 2018  
99%RHA-I

Good Plus-82 2-06

1-11 2x 308d 21,287 4.2 904 3.1 669"

#### Lesperron Stronger-ET \*RC

CAN108644977 \*RC \*TC \*TY \*TV \*TL \*TD  
PTA +292M +41F +8P 96R 8/21  
PTA +2.25T +2.64UDC +.96FLC GTPI +2475

#### Bur-Rodz Gold Chip AI

3140039388 Good-79 2-03  
3-00 3x 228d 19,960 3.9 770 3.0 592"

#### Daughter of 2225 Selling:

2317

Fresh: September 2, 2021

# 2226

## BUR-RODZ

### DOORMAN GENNA

840003203479531 • Born November 5, 2018  
99%RHA-I

Good Plus-82 2-05

1-11 2x 334d 24,415 4.6 1120 3.1 761"

#### Val-Bisson Doorman-ET

CAN107281711 EX-90 ST \*TY \*TV \*TL \*TD  
PTA -474M +13F +9P 99R 8/21  
PTA +2.45T +1.59UDC +.69FLC GTPI +2164

#### Bur-Rodz Premium Gala

3140039394 Good Plus-80 2-00  
1-11 2x 305d 21,150 3.2 681 2.9 604  
S: S-S-I Montross Premium-ET

Bred 1/02/21 to Stantons Chief-ET 513HO3190

# 2228

## BUR-RODZ APPLE

### CRISP POLINA

840003203479533 • Born November 14, 2018  
99%RHA-I

Very Good-86 VG-MS 2-05

1-11 2x 310d 24,693 3.8 944 3.1 775"RIP

#### Siemers Oct Apple-Crisp-ET \*RC

3134506808 \*RC \*TP \*TC \*TY \*TV \*TL \*TD  
PTA +193M +12F -3P 97R 8/21  
PTA +2.12T +1.57UDC +1.33FLC GTPI +2057

#### Bur-Rodz Wickham Posy

3140039395 Good Plus-80 2-00  
1-11 2x 260d 17,090 3.7 630 3.2 550

#### Daughter of 2228 Selling:

2323

Bred 2/02/21 to Mr Stone-Front Reeve-Red-ET  
14HO14464

#### 3rd through 7th Dams:

**Bur-Rodz AI Ava** VG-86 VG-MS  
4-06 2x 358d 34,390 3.2 1105 3.2 1114  
**Bur-Rodz Advent A** VG-85 VG-MS  
3-06 2x 306d 26,140 4.0 1052 3.4 899  
**Bur-Rodz Marmax Ann-Tw** G-78  
1-11 2x 312d 21,990 3.4 753 3.2 701  
**Bur-Rodz Ito Amber** GP-83  
2-11 2x 365d 29,710 3.5 1041 3.0 903  
**Bur-Rodz Mascot Ann** VG-85 VG-MS  
2-10 2x 365d 26,990 4.1 1096 3.1 832

#### Mr Chassity Gold Chip-ET

140145553 EX-95 \*TY \*TV \*TL \*TD  
PTA -617M -23F -38P +1.53T GTPI +1748 8/21

#### Bur-Rodz Snickerbar Adira

3013010111 Good Plus-83 VG-MS 3-05  
2-11 2x 365d 33,660 3.7 1246 3.5 1187  
2-00 2x 314d 24,520 3.8 920 3.5 858  
Life: 1281d 115,390 4.0 4565 3.3 3769

#### 2nd through 8th Dams:

**Bur-Rodz G W Atwood Gabby** VG-85  
3-11 2x 365d 33,280 4.8 1602 3.4 1139  
Life: 1502d 111,410 4.2 4688 3.5 3885  
**Bur-Rodz Lou Glisen** GP-83  
4-05 2x 325d 34,140 4.2 1437 3.1 1060  
Life: 1443d 124,320 3.9 4877 3.2 3950  
**Bur-Rodz Forbidden Gracie** GP-83  
5-10 2x 285d 25,280 3.7 926 2.8 705  
Life: 1549d 102,890 3.7 3810 3.0 3038  
**Bur-Rodz Rudolph Grace** GP-82  
7-10 2x 364d 31,610 3.5 1112 2.8 891  
Life: 2285d 187,000 3.6 6795 2.9 5421  
**Bur-Rodz Airliner Gleam** VG-85 VG-MS  
3-01 2x 308d 24,300 3.7 898 2.9 709  
**Bur-Rodz Elusive Glorie-Tw** GP-80  
5-07 2x 365d 37,590 3.6 1368 2.8 1069  
**Bur-Rodz Black Glisten** GP-83  
3-06 2x 365d 29,050 3.6 1055 3.1 904

#### 3rd through 5th Dams:

**Bur-Rodz Gold Chip Pie** G-79  
1-11 2x 314d 22,570 3.6 819 2.8 641  
**Bur-Rodz Outside Peachy** GP-81  
7-01 2x 321d 39,600 2.8 1116 2.8 1102  
Life: 2140d 208,750 3.2 6593 2.8 5810  
**Bur-Rodz Durham Peach** GP-83  
1-10 2x 365d 21,830 4.1 904 3.6 777

#### Silverridge V Wickham-ET

CAN11703311 EX-93 ST \*TY \*TV \*TL \*TD  
PTA +1166M +40F +28P 99R 8/21  
PTA +1.18T +.70UDC +.61FLC GTPI +2267

#### Bur-Rodz Sanchez Polly

3126132904 Good-78 2-06  
3-03 2x 293d 28,440 3.7 1052 2.9 834  
2-02 2x 332d 24,130 3.8 910 3.0 731

## Zietlow Dairy Complete Dispersal

# 2230

### BUR-RODZ

### SILVER MADELYN

840003203479535 • Born November 21, 2018

Good-78 2-05

2-01 2x 250d 20,998 4.2 892 3.2 678"RIP

#### Seagull-Bay Silver-ET

72156794 GM \*TC \*TY \*TV \*TL \*TD  
PTA +664M +73F +32P 99R 8/21  
PTA +1.59T +1.77UDC +1.21FLC GTPI +2533

#### Bur-Rodz Equation Maris

3132481181 Very Good-87 5-09  
3-04 2x 308d 24,850 4.9 1219 3.6 888  
2-03 2x 347d 23,460 4.7 1098 3.5 811  
4-02 2x 292d 24,260 4.5 1095 3.4 816  
S: *Louiselle Equation-ET*

#### Daughter of 2230 Selling:

2332

#### Sisters to 2230 Selling:

2280 and 2320

Bred 3/23/21 to Woodcrest King Doc 250HO12961

#### *2nd through 8th Dams:*

**Bur-Rodz Fortune Mandra** F-74 2-05  
5-05 2x 365d 28,820 3.9 1129 3.3 950  
**Bur-Rodz Morty May** GP-81  
3-00 2x 305d 32,420 3.8 1223 2.7 885"  
**Bur-Rodz Fred May** GP-81  
8-02 2x 365d 33,610 3.9 1319 2.9 967  
Life: 2340d 187,540 4.0 7559 3.0 5554  
**Bur-Rodz Tesk Maress** GP-82  
5-08 2x 308d 28,220 3.7 1046 2.8 780  
Life: 1395d 108,910 3.6 3963 2.9 3160  
**Bur-Rodz Dixiecrat Maureen** GP-81  
3-07 2x 346d 27,990 3.4 951 2.9 823  
**Bur-Rodz Part Madonna** GP-82  
2-04 2x 365d 21,470 3.9 829 3.0 654  
**Bur-Rodz Marshfield Doris** VG-88  
5-07 2xx 365d 26,100 3.6 934 3.0 783  
Life: 1793d 114,590 3.4 3865 3.0 3411

# 2235

### BUR-RODZ

### AWESOME MYLA \*RC

840003203479540 • Born December 12, 2018

2-04 2x 137d 9,841 4.0 389 3.2 313"RIP

#### Luck-E Awesome-Red

72186769 \*CV \*TC \*TY \*TL \*TD  
PTA -1747M -60F -56P 99R 8/21  
PTA +2.06T +2.76UDC +.81FLC GTPI +1413

#### Bur-Rodz Scenario Marfa

3140039400 Good Plus-82 2-07  
2-11 2x 308d 23,440 4.0 943 3.2 760  
1-11 2x 320d 20,090 4.0 810 3.2 651  
S: *Sandy-Valley Scenario-ET*

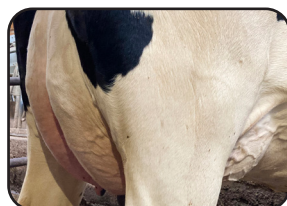

Udder Photo  
of 2235

Bred 8/14/21 to Mr Stone-Front Reeve-Red-ET  
14HO14464

#### *2nd through 9th Dams:*

**Bur-Rodz Sanchez Mara** VG-85 VG-MS  
1-11 2x 365d 25,950 3.5 910 3.0 781  
**Bur-Rodz GW Atwood Mai**  
**Bur-Rodz Outside Madle** VG-85 VG-MS  
2-02 2x 313d 21,100 3.7 780 3.1 660  
**Bur-Rodz Mr Sam Milly** GP-81  
1-11 2x 313d 21,710 3.3 727 2.9 625  
**Bur-Rodz Rubens Mi**  
1-11 2x 320d 15,190 3.8 578 3.0 457  
**Bur-Rodz Emory Maxine** GP-80  
2-09 2x 365d 26,740 3.5 924 2.9 787  
**Bur-Rodz Amel Melissa 439** GP-80  
3-10 2x 365d 33,030 3.8 1239 3.4 1130  
**Bur-Rodz Highlite Merlene** GP-83 GMD  
4-03 2x 365d 30,650 4.1 1247 3.3 1008

# 2237

### BUR-RODZ

### SOLOMON PRECIOUS

840003203479542 • Born December 18, 2018  
99%RHA-I

2-03 2x 159d 9,988 4.6 461 3.3 329"RIP

#### Walnutlawn Solomon-ET

CAN11775998 \*TR \*TP \*TY \*TV \*TL \*TD  
PTA -521M -15F -11P 99R 8/21  
PTA +2.56T +1.62UDC +.30FLC GTPI +1949

#### Bur-Rodz Scenario Pembe

3140039393 Good Plus-82 2-00  
2-00 2x 314d 18,320 4.6 844 3.5 640

#### *3rd through 5th Dams:*

**Bur-Rodz Time Paris** VG-88 VG-MS  
8-02 2x 279d 26,290 3.9 1025 2.9 772  
Life: 2174d 168,020 3.6 6097 3.1 5263  
**Bur-Rodz Outside Pam** GP-81  
5-11 2x 365d 34,210 3.6 1230 2.7 910  
Life: 1546d 121,540 3.6 4317 2.8 3460  
**Bur-Rodz Ito Princess** GP-82  
2-01 2x 365d 23,410 3.7 871 3.0 708

#### Sandy-Valley Scenario-ET

3014561961 EX-90 \*TC \*TY \*TV \*TL \*TD  
PTA +327M +37F +21P +1.34T GTPI +2426 8/21

#### Bur-Rodz GW Atwood Peru

3126132919 Good Plus-81 VG-MS 2-03  
1-11 2x 334d 18,630 3.7 694 3.1 581

Bred 8/14/21 to Cycle McGucci Jordy-Red  
551HO3309 (sexed semen)

## Zietlow Dairy Complete Dispersal

# 2239

## BUR-RODZ MONTEREY PENNY

840003203479544 • Born December 23, 2018 99%RHA-I

Bred 5/29/21 to  
Maverick Crush 94HO17998

Daughter of 2239 Selling:  
2337

Good Plus-80 2-04  
2-02 2x 181d 11,990 4.0 480 3.1 370"RIP

### View-Home Monterey-ET

69087180 \*TC \*TY \*TV \*TL \*TD  
PTA +131M +28F +20P 99R 8/21  
PTA +2.26T +1.96UDC +1.01FLC 99R 8/21  
GTPI +2445

### Bur-Rodz Gold Chip Pandora

3135548136 Very Good-85 VG-MS 4-01  
3-04 2x 309d 25,040 3.5 882 2.8 690  
2-04 2x 309d 20,080 3.6 725 2.8 571

### De-Su Bkm McCutchen 1174-ET

69990138 EX-93 GM \*TC \*TY \*TV \*TL \*TD  
PTA +267M +27F +12P 99R 8/21  
PTA +2.19T +1.40UDC +.98FLC GTPI +2235

### Pine-Tree 2149Robst 2846-ET

69804610 Very Good-87 DOM  
2-04 3x 365d 32,000 4.8 1520 3.2 1036

### Mr Chassity Gold Chip-ET

140145553 EX-95 \*TY \*TV \*TL \*TD  
PTA -617M -23F -38P 99R 8/21  
PTA +1.53T +1.10UDC +1.11FLC GTPI +1748

### Bur-Rodz Sanchez Pat

3013010105 Excellent-90 EEVVE 4-01  
1-11 2x 307d 25,800 3.1 823 3.0 785

#### 3rd through 5th Dams:

#### Bur-Rodz Abstract Penina VG-85 VG-MS

4-00 2x 365d 39,600 3.4 1361 3.0 1198

#### Bur-Rodz Outside Pam GP-81

5-11 2x 365d 34,210 3.6 1230 2.7 910

Life: 1546d 121,540 3.6 4317 2.8 3460

#### Bur-Rodz Ito Princess GP-82

2-01 2x 365d 23,410 3.7 871 3.0 708

# 2247

## BUR-RODZ DELTA BELINDA

840003203479552 • Born March 21, 2019

Bred 7/26/21 to  
Woodcrest King Doc 250HO12961

Sister to 2247 Selling:  
2296

2-01 2x 106d 6,450 3.9 250 3.0 196"RIP

### Mr Mogul Delta 1427-ET

72128216 GM \*TR \*TC \*TY \*TV \*TL \*TD  
PTA +999M +61F +34P 99R 8/21  
PTA +1.20T +1.83UDC +.57FLC 99R 8/21  
GTPI +2684

### Bur-Rodz G W Atwood Brook

3014473295 Excellent-91 EEVEE 5-06  
2-00 2x 365d 25,890 3.9 1014 3.4 875  
4-02 2x 306d 23,930 4.2 1003 3.2 772  
3-01 2x 328d 24,130 4.1 998 3.2 780  
5-01 2x 279d 22,650 4.0 895 3.1 693  
Life: 1413d 109,880 4.0 4403 3.2 3510

### Mountfield SSI Dcy Mogul-ET

3006972816 EX-93 GM \*TC \*TY \*TV \*TL \*TD  
PTA +541M +46F +16P 99R 8/21  
PTA +1.31T +2.11UDC +1.11FLC GTPI +2338

### Miss OCD Robst Delicious-ET

3006989479 Very Good-87 GMD DOM  
2-05 2x 365d 33,780 3.3 1121 3.1 1047

### Maple-Downs-I G W Atwood-ET

CAN8956379 EX-90 ST \*TY \*TV \*TL \*TD  
PTA -364M +10F -10P 99R 8/21  
PTA +2.93T +1.93UDC +2.10FLC GTPI +1897

### Bur-Rodz Sanchez Beth

70239825 Excellent-92 EEVEE 4-07  
3-01 2x 365d 28,010 4.2 1177 3.1 862  
2-00 2x 344d 24,310 4.2 1010 3.3 812  
4-06 2x 344d 18,990 3.6 693 3.2 605



Bur-Rodz Sanchez Beth "EX-92"  
Granddam of 2247

#### 3rd through 5th Dams:

#### Bur-Rodz Zenith Babe EX-90 EVEVE

3-02 2x 365d 29,120 4.2 1211 3.3 957

#### Bur-Rodz Morty Blondie EX-90 EX-MS

4-01 2x 365d 48,260 4.9 2354 3.0 1442

Life: 1114d 112,770 5.0 5672 3.1 3541

#### Bur-Rodz Forbidden Bee EX-91 3E GMD

7-09 2x 365d 46,100 4.8 2207 3.0 1374

Life: 2525d 223,630 4.4 9750 3.2 7087

**Zietlow Dairy Complete Dispersal**

**2248**

**BUR-RODZ RAGER HEIDI \*RC**

840003203479553 • Born March 30, 2019 \*RC 99%RHA-I

Bred 6/19/21 to  
Woodcrest King Doc 250HO12961

**Daughter of 2248 Selling:**  
2339

Good Plus-82 2-01  
1-11 2x 165d 11,609 4.1 476 3.1 355"RIP

**Ri-Val-Re Rager-Red-ET**

72353457 EX-90 \*TP \*TC \*TY \*TV \*TL \*TD  
PTA +779M +49F +33P 99R 8/21  
PTA +1.55T +.63UDC +1.14FLC 98R 8/21  
GTPI +2563

**Pine-Tree Relief P 4954 \*RC**

69169920 \*RC \*PC \*TY \*TV \*TL \*TD  
PTA +70M +20F +4P 98R 8/21  
PTA -.33T -.85UDC +.24FLC GTPI +2160

**Ri-Val-Re Obsrvr Salsa-ET \*RC**

69928442 Very Good-88 DOM \*RC

**Bur-Rodz Agent Hypatia \*RC**

3140039406 Good Plus-83 2-04 \*RC  
2-00 2x 124d 8,470 4.2 355 3.0 254

Maternal sister to Hypatia:

**Bur-Rodz Sanchez Harriet VG-85 VG-MS**

3-05 2x 365d 38,410 3.4 1321 3.0 1171

**Siemers Agent-Red-ET**

3123738666 \*TP \*TY \*TV \*TL \*TD  
PTA -56M +1F -5P 97R 8/21  
PTA +1.48T +1.82UDC +1.61FLC GTPI +2228

**Bur-Rodz GW Atwood Haily**

70891890 Very Good-85 6-00  
5-05 2x 365d 35,710 3.6 1295 2.9 1019  
3-11 2x 365d 32,680 3.8 1257 3.0 985  
6-07 2x 224d 25,690 4.0 1031 2.8 715  
2-11 2x 308d 26,390 3.9 1017 3.1 810  
2-00 2x 313d 21,410 4.0 854 3.1 659  
Life: 1693d 148,470 3.9 5728 3.0 4398

3rd and 4th Dams:

**Bur-Rodz Outside Harmony VG-85 VG-MS**

3-00 2x 365d 23,960 4.0 967 2.9 698  
Life: 1648d 102,800 4.1 4175 2.8 2904

**Bur-Rodz Marshall Hope VG-85 VG-MS**

3-03 2x 365d 23,280 4.0 938 2.8 658

**2249**

**BUR-RODZ DELTA BRADI**

840003203479554 • Born April 6, 2019

Bred 6/26/21 to  
Stantons Chief-ET 513HO03190

**Daughter of 2249 Selling:**  
2346

**Sister to 2249 Selling:**  
2294

2-00 2x 135d 9,707 3.4 333 2.8 267"RIP

**Mr Mogul Delta 1427-ET**

72128216 GM \*TR \*TC \*TY \*TV \*TL \*TD  
PTA +999M +61F +34P 99R 8/21  
PTA +1.20T +1.83UDC +.57FLC 99R 8/21  
GTPI +2684

**Mountfield SSI Dcy Mogul-ET**

3006972816 EX-93 GM \*TC \*TY \*TV \*TL \*TD  
PTA +541M +46F +16P 99R 8/21  
PTA +1.31T +2.11UDC +1.11FLC GTPI +2338

**Miss OCD Robst Delicious-ET**

3006989479 Very Good-87 GMD DOM  
2-05 2x 365d 33,780 3.3 1121 3.1 1047



**Bur-Rodz Sanchez  
Beth "EX-92"**  
Third Dam of 2249



**Bur-Rodz  
Zenith Babe  
"EX-90 EX-MS"**  
Fourth Dam of 2249

**Bur-Rodz Mogul Bree**

3140039408 Good Plus-83 3-06  
2-00 2x 310d 24,920 3.9 974 3.0 754  
2-11 2x 306d 22,380 3.9 877 3.2 714

**Mountfield SSI Dcy Mogul-ET**

3006972816 EX-93 GM \*TC \*TY \*TV \*TL \*TD  
PTA +541M +46F +16P 99R 8/21  
PTA +1.31T +2.11UDC +1.11FLC GTPI +2338

**Bur-Rodz G W Atwood Brook**

3014473295 Excellent-91 EEEVE 5-06  
2-00 2x 365d 25,890 3.9 1014 3.4 875  
4-02 2x 306d 23,930 4.2 1003 3.2 772  
3-01 2x 328d 24,130 4.1 998 3.2 780  
5-01 2x 279d 22,650 4.0 895 3.1 693  
Life: 1413d 109,880 4.0 4403 3.2 3510

3rd through 6th Dams:

**Bur-Rodz Sanchez Beth EX-92 EEEVE**

3-01 2x 365d 28,010 4.2 1177 3.1 862

**Bur-Rodz Zenith Babe EX-90 EVEVE**

3-02 2x 365d 29,120 4.2 1211 3.3 957

**Bur-Rodz Morty Blondie EX-90 EX-MS**

4-01 2x 365d 48,260 4.9 2354 3.0 1442

Life: 1114d 112,770 5.0 5672 3.1 3541

**Bur-Rodz Forbidden Bee EX-91 3E GMD**

7-09 2x 365d 46,100 4.8 2207 3.0 1374

Life: 2525d 223,630 4.4 9750 3.2 7087

## Zietlow Dairy Complete Dispersal

# 2250

## BUR-RODZ

### DEFIANT GRACE

840003203479555 • Born April 13, 2019

2-02 2x 74d 5,314 3.7 195 2.9 155"RIP

#### Scientific B Defiant-ET \*RC

141123484 VG-87 \*RC \*TY \*TV \*TL \*TD  
PTA +56M -52F -13P 99R 8/21  
PTA +2.68T +1.72UDC +.90FLC GTPI +1656

#### Bur-Rodz Sterling Grace

3143804689 Good-78 2-02  
1-11 2x 347d 25,330 3.6 921 3.1 790

#### Daughter of 2250 Selling:

2354

#### Sister to 2250 Selling:

2305

#### 3rd through 7th Dams:

**Bur-Rodz Zenith Gwan** VG-87 VVVVV  
4-04 2x 365d 31,930 5.0 1607 3.7 1186  
**Bur-Rodz Throne Gina** GP-81  
4-01 2x 365d 36,310 3.9 1429 3.0 1107  
**Bur-Rodz Prescott Gal** GP-82  
2-10 2x 365d 27,490 4.3 1188 3.2 878  
**Bur-Rodz Magic Gal** GP-83  
3-03 2x 308d 27,100 4.1 1100 3.0 824  
**Bur-Rodz Mountain Gine** GP-82  
4-10 2x 351d 34,740 4.2 1443 3.1 1068

#### Sandy-Valley Sterling-ET

69701759 EX-90 \*TR \*TP \*TY \*TV \*TL \*TD  
PTA +1275M +24F +39P +.65T GTPI +2328 8/21

#### Bur-Rodz Sanchez Ginger

3014473299 Good Plus-82 5-04  
4-01 2x 326d 31,340 4.0 1253 3.1 982  
3-01 2x 298d 29,270 4.0 1158 3.3 965  
Life: 1281d 115,390 4.0 4565 3.3 3769

Fresh: June 18, 2021

# 2252

## BUR-RODZ

### BEEMER GISSEL

840003208177467 • Born April 22, 2019  
99%RHA-I

2-02 2x 47d 3,798 3.2 122 2.7 103"RIP

#### Pol Butte Mc Beemer-ET

CAN7525863 EX-92 \*TP \*TC \*TY \*TV \*TL \*TD  
PTA -33M -4F -5P 99R 8/21  
PTA +2.33T +1.47UDC +.86FLC GTPI +1746

#### Bur-Rodz Sanchez Ginger

3014473299 Good Plus-82 5-04  
4-01 2x 326d 31,340 4.0 1253 3.1 982  
3-01 2x 298d 29,270 4.0 1158 3.3 965  
5-01 2x 317d 28,530 4.0 1132 3.4 959  
2-01 2x 340d 26,250 3.9 1022 3.3 863  
Life: 1281d 115,390 4.0 4565 3.3 3769

#### 3rd through 6th Dams:

**Bur-Rodz Throne Gina** GP-81  
4-01 2x 365d 36,310 3.9 1429 3.0 1107  
**Bur-Rodz Prescott Gal** GP-82  
2-10 2x 365d 27,490 4.3 1188 3.2 878  
**Bur-Rodz Magic Gal** GP-83  
3-03 2x 308d 27,100 4.1 1100 3.0 824  
**Bur-Rodz Mountain Gine** GP-82  
4-10 2x 351d 34,740 4.2 1443 3.1 1068

#### Gen-Mark Stmatic Sanchez

134422312 EX-94 \*TR \*TP \*TY \*TV \*TL \*TD  
PTA +120M -38F -8P +1.20T GTPI +1560 8/21

#### Bur-Rodz Zenith Gwan

66006367 Very Good-87 VVVVV 6-02  
4-04 2x 365d 31,930 5.0 1607 3.7 1186  
5-06 2x 312d 27,850 4.9 1370 3.5 983  
3-04 2x 325d 27,610 4.7 1297 3.5 973  
Life: 1428d 117,150 4.9 5686 3.6 4200

Bred 9/13/21 to Farnear Delta-Lambda-ET  
551HO3379 (sexed semen)

# 2255

## BUR-RODZ

### KINGBOY CHIE

840003208177470 • Born May 12, 2019  
99%RHA-I

1-11 2x 116d 8,975 4.2 380 2.9 262"RIP

Full sister to Chie:

**Bur-Rodz Kingboy Colette** VG-86 VG-MS  
1-11 2x 354d 24,190 4.0 967 3.3 789

#### Morningview Mcc Kingboy-ET

72044077 EX-92 \*TR \*TP \*TC \*TY \*TV \*TL \*TD  
PTA +839M +23F +22P 99R 8/21  
PTA +1.97T +1.60UDC +.30FLC GTPI +2341

#### Bur-Rodz Favre Chelsy

3014473298 Very Good-87 VG-MS 7-01  
6-04 2x 346d 32,160 3.8 1208 3.0 974  
5-02 2x 350d 31,050 3.8 1177 2.9 895  
4-00 2x 344d 28,220 3.7 1044 3.0 841  
2-10 2x 365d 28,380 3.6 1026 3.0 857  
1-10 2x 305d 18,910 4.0 749 3.1 591  
Life: 1713d 138,840 3.8 5209 3.0 4163

•Sells as 1886

#### Sisters to 2255 Selling:

2362 and 2363

#### 3rd Dam:

**Bur-Rodz Brock Cathy** GP-82 5-05  
5-11 2x 365d 29,240 3.9 1129 3.0 864  
Life: 2437d 186,360 3.9 7255 3.0 5556

#### Lars-Acres Felices Favre-ET

64632190 VG-86 GM \*TR \*TP \*TY \*TV \*TL \*TD  
PTA +599M -15F +7P +1.45T GTPI +1896 8/21

#### Bur-Rodz Proof Candy

64836870 Very Good-85 7-00  
6-03 2x 365d 36,210 3.9 1402 3.1 1122  
8-07 2x 316d 32,700 3.7 1204 3.1 1007  
7-04 2x 365d 32,860 3.5 1166 3.1 1035  
5-01 2x 365d 29,460 3.8 1114 3.3 958  
Life: 2423d 206,900 3.8 7798 3.2 6536

Bred 7/13/21 to Stantons Chief-ET 513HO03190



## Zietlow Dairy Complete Dispersal

# 2259

## BUR-RODZ HANG-TIME BRIELLE

840003208177474 • Born June 4, 2019 99%RHA-I

Bred 8/31/21 to  
Woodcrest King Doc 250HO12961

**Daughters of 2259 Selling:**  
2347 and 2348

1-11 2x 112d 7,303 4.1 296 3.1 223\*RIP

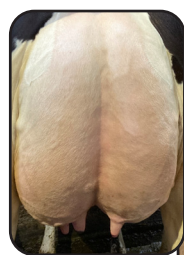

Udder Photos of 2259

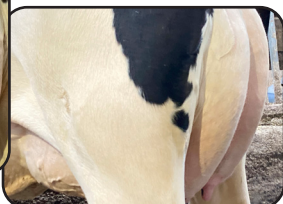

**Bur-Rodz Zenith Babe "EX-90 EX-MS"**

*Third Dam of 2259*

### **Cookiecutter Hang-Time-ET**

3013614200 EX-90 \*TR \*TP \*TY \*TV \*TL \*TD  
PTA +270M +45F +28P 99R 8/21  
PTA +1.18T +1.99UDC -.43FLC 99R 8/21  
GTPI +2354

### **Bur-Rodz Kingboy Brittany**

3143804693 Good Plus-82 2-01  
1-11 2x 359d 25,420 4.0 1028 3.1 789

### **Bacon-Hill Montross-ET**

71703339 EX-92 GM \*TC \*TY \*TV \*TL \*TD  
PTA +1998M +38F +55P 99R 8/21  
PTA +.65T +1.45UDC -.14FLC GTPI +2400

### **Cookiecutter Spr Hazelnu-ET**

3010320148 Excellent-91 2E DOM  
6-00 3x 339d 36,630 4.4 1626 3.1 1150

### **Morningview Mcc Kingboy-ET**

72044077 EX-92 \*TR \*TP \*TC \*TY \*TV \*TL \*TD  
PTA +839M +23F +22P 99R 8/21  
PTA +1.97T +1.60UDC +.30FLC GTPI +2341

### **Bur-Rodz Sanchez Britt-ET**

3126132910 Good Plus-83 2-11  
2-07 2x 311d 19,190 3.9 755 3.3 628

*Full sister to Britt:*

### **Bur-Rodz Sanchez Beth EX-92 EEEVE**

3-01 2x 365d 28,010 4.2 1177 3.1 862

*3rd through 5th Dams:*

### **Bur-Rodz Zenith Babe EX-90 EVEVE**

3-02 2x 365d 29,120 4.2 1211 3.3 957

### **Bur-Rodz Morty Blondie EX-90 EX-MS**

4-01 2x 365d 48,260 4.9 2354 3.0 1442

Life: 1114d 112,770 5.0 5672 3.1 3541

### **Bur-Rodz Forbidden Bee EX-91 3E GMD**

7-09 2x 365d 46,100 4.8 2207 3.0 1374

Life: 2525d 223,630 4.4 9750 3.2 7087

# 2260

## BUR-RODZ HANG-TIME GENI

840003208177475 • Born June 5, 2019

*Fresh: August 21, 2021*

2-02 2x 10d 474 5.9 28 3.4 16\*RIP

### **Cookiecutter Hang-Time-ET**

3013614200 EX-90 \*TR \*TP \*TY \*TV \*TL \*TD  
PTA +270M +45F +28P 99R 8/21  
PTA +1.18T +1.99UDC -.43FLC 99R 8/21  
GTPI +2354

### **Bur-Rodz Epic Galia**

3143804698 Good-79 2-00  
1-11 3x 164d 13,900 3.3 453 2.8 392

### **Bacon-Hill Montross-ET**

71703339 EX-92 GM \*TC \*TY \*TV \*TL \*TD  
PTA +1998M +38F +55P 99R 8/21  
PTA +.65T +1.45UDC -.14FLC GTPI +2400

### **Cookiecutter Spr Hazelnu-ET**

3010320148 Excellent-91 2E DOM  
6-00 3x 339d 36,630 4.4 1626 3.1 1150

### **Generations Epic-ET**

CAN11104016 EX-94 GM ST \*TY \*TV \*TL \*TD  
PTA +691M +6F +18P 99R 8/21  
PTA +.91T +.33UDC +.76FLC GTPI +2168

### **Bur-Rodz Hero Giny**

72375840 Good Plus-84 3-05  
2-11 2x 365d 24,660 4.8 1188 3.5 859  
2-00 2x 306d 23,380 4.4 1039 3.2 739

*3rd through 11th Dams:*

### **Bur-Rodz Million Gen GP-83**

3-01 3x 305d 36,900 3.4 1242 2.8 1033

Life: 1376d 141,780 3.5 4901 2.9 4110

### **Bur-Rodz SS Gem-ET GP-83**

2-01 2x 365d 36,420 4.1 1498 3.1 1130

Life: 1314d 131,900 3.7 4897 3.1 4054

### **Bee-Bow Rudolph Gumball EX-90 2E**

5-02 2x 365d 35,750 3.7 1335 2.9 1047

Life: 1937d 157,810 3.8 5919 3.1 4839

### **Bee-Bow Progress Gretel VG-85 VG-MS**

3-02 2x 365d 30,250 3.2 978 3.2 972

### **Bee-Bow Mason Gracie-Twl VG-86**

4-08 2x 332d 24,130 4.0 962 3.3 805

### **Bee-Bow Priority Gretta VG-87**

3-00 2x 365d 28,040 4.3 1196 3.4 952

### **Bee-Bow Inspiration Goli-ET EX-92 2E GMD**

7-00 2x 365d 39,670 3.5 1372 3.1 1225

### **Bee-Bow Pete Gwen EX-94 4E GMD DOM**

6-07 2x 365d 26,033 5.0 1297 3.5 913

### **Roeviva Lucky Glendell Glenda VG-85 DOM**

2-02 2x 333d 13,600 4.5 617

## Zietlow Dairy Complete Dispersal

# 2262

### BUR-RODZ

### KINGBOY HEAVEN

840003208177477 • Born June 17, 2019  
99%RHA-I

2-01 2x 43d 3,246 3.1 100 3.0 97"RIP

#### Morningview Mcc Kingboy-ET

72044077 EX-92 \*TR \*TP \*TC \*TY \*TV \*TL \*TD  
PTA +839M +23F +22P 99R 8/21  
PTA +1.97T +1.60UDC +.30FLC GTPI +2341

#### Bur-Rodz Mogul Holli

3132481196 Very Good-85 VG-MS 4-01  
2-04 2x 365d 28,190 4.1 1162 3.3 918  
3-07 3x 267d 27,770 3.8 1042 3.1 848

Daughter of 2262 Selling:  
2360

#### 3rd and 4th Dams:

**Bur-Rodz Outside Harmony** VG-85 VG-MS  
3-00 2x 365d 23,960 4.0 967 2.9 698  
Life: 1648d 102,800 4.1 4175 2.8 2904  
**Bur-Rodz Marshall Hope** VG-85 VG-MS  
3-03 2x 365d 23,280 4.0 938 2.8 658

Fresh: July 19, 2021

# 2263

### BUR-RODZ

### JORDY CANDESS \*RC

840003208177478 • Born June 17, 2019 \*RC  
99%RHA-I

2-00 2x 56d 2,449 3.1 75 2.9 72"RIP

#### Cycle McGucci Jordy-Red

3131666411 \*CV \*TC \*TY \*TL \*TD  
PTA -1120M -26F -40P 99R 8/21  
PTA +2.88T +2.16UDC +3.00FLC GTPI +1719

#### Bur-Rodz McCutchen Carita

3143804690

#### 3rd through 5th Dams:

**Bur-Rodz Mr Sam Cherl** GP-83  
4-02 2x 330d 27,930 3.4 953 2.8 796  
**Bur-Rodz Blitz Cat** GP-80  
2-03 2x 310d 25,690 3.4 863 2.6 680  
**Bur-Rodz Brock Cathy** GP-82 5-05  
5-11 2x 365d 29,240 3.9 1129 3.0 864  
Life: 2437d 186,360 3.9 7255 3.0 5556

Bred 9/08/21 to Seagull-Bay Supersire-ET  
7HO11351

# 2264

### BUR-RODZ JORDY

### GRETCHEN \*RC

840003208177479 • Born June 30, 2019 \*RC  
99%RHA-I

1-11 2x 89d 4,022 4.2 168 3.2 130"RIP

#### Cycle McGucci Jordy-Red

3131666411 \*CV \*TC \*TY \*TL \*TD  
PTA -1120M -26F -40P 99R 8/21  
PTA +2.88T +2.16UDC +3.00FLC GTPI +1719

#### Bur-Rodz Mogul Griet

3143804696

#### Maternal sister to Griet:

**Bur-Rodz Gabor Gwen** VG-86  
5-03 2x 344d 34,120 3.7 1249 3.2 1088  
Life: 1352d 132,100 3.2 4253 3.2 4199

#### 3rd through 7th Dams:

**Bur-Rodz Zenith Gwan** VG-87 VVVVV  
4-04 2x 365d 31,930 5.0 1607 3.7 1186  
**Bur-Rodz Throne Gina** GP-81  
4-01 2x 365d 36,310 3.9 1429 3.0 1107  
**Bur-Rodz Prescott Gal** GP-82  
2-10 2x 365d 27,490 4.3 1188 3.2 878  
**Bur-Rodz Magic Gal** GP-83  
3-03 2x 308d 27,100 4.1 1100 3.0 824  
**Bur-Rodz Mountain Gine** GP-82  
4-10 2x 351d 34,740 4.2 1443 3.1 1068

Bred 8/04/21 to Mr Affection Analyst-Red-ET  
7HO15023

#### Mountfield SSI Dcy Mogul-ET

3006972816 EX-93 GM \*TC \*TY \*TV \*TL \*TD  
PTA +541M +46F +16P +1.31T GTPI +2338 8/21  
**Bur-Rodz Alexander Graces**  
69775557 Good Plus-83 VG-MS 5-03  
6-08 2x 365d 36,740 4.7 1744 3.4 1233  
5-01 2x 365d 33,630 4.4 1477 3.6 1219  
4-01 2x 318d 27,260 4.7 1289 3.7 1008  
Life: 1969d 169,410 4.5 7616 3.5 5940

Zietlow Dairy Complete Dispersal

2265

BUR-RODZ JORDY DANNA \*RC

840003208177480 • Born June 30, 2019 \*RC 99%RHA-I

Fresh: July 12, 2021

2-00 2x 50d 3,734 3.5 131 3.1 115”RIP

Cycle McGucci Jordy-Red

3131666411 \*CV \*TC \*TY \*TL \*TD  
PTA -1120M -26F -40P 99R 8/21  
PTA +2.88T +2.16UDC +3.00FLC 98R 8/21  
GTPI +1719

Bur-Rodz Talent Debra

3126132914 Good-78 4-00  
3-05 2x 364d 28,100 3.3 927 3.2 894  
2-04 2x 335d 24,900 3.6 894 3.2 785  
4-06 2x 276d 21,740 3.1 677 3.0 646

Mr Apples McGucci-ET \*RC

72353438 \*RC \*TY \*TL \*TD  
PTA -1618M +10F -11P 96R 8/21  
PTA +2.57T +1.86UDC +2.79FLC GTPI +2073

Bryersquart Gchip Jail-P-ET \*RC

71402418 Excellent-90 \*RC \*PO  
1-11 3x 341d 31,580 3.9 1233 2.9 925

Ladino Park Talent-Imp-ET \*RC

AUS930377 EX-90 ST \*RC \*TV \*TL  
PTA -975M -68F -24P 99R 8/21  
PTA +.40T +.64UDC -.09FLC GTPI +1408

Bur-Rodz Bolivian Dee

72044652 Good Plus-81 3-04  
4-04 3x 305d 42,530 3.6 1511 2.7 1138  
3-03 3x 339d 39,180 3.8 1490 2.9 1148  
2-02 2x 357d 25,440 3.8 955 3.1 796  
5-07 3x 214d 26,200 3.6 953 2.6 680  
Life: 1299d 140,510 3.7 5166 2.8 3973

3rd through 8th Dams:

**Bur-Rodz Zircon Desana** GP-81  
2-01 2x 351d 23,900 3.8 915 3.1 739  
**Bur-Rodz Blitz Maddie** GP-83 VG-MS  
2-05 2x 313d 28,420 3.3 924 2.7 755  
**Bur-Rodz Ito Marsha** VG-85 VG-MS  
5-08 2x 365d 35,820 3.6 1290 2.7 976  
Life: 1968d 168,190 3.5 5857 2.8 4677  
**Bur-Rodz Eland Marci** VG-87 VVVVV GMD  
8-07 2x 365d 36,080 3.7 1349 2.8 994  
Life: 2771d 235,590 3.7 8614 2.8 6651  
**Bur-Rodz Amel Melissa 439** GP-80  
3-10 2x 365d 33,030 3.8 1239 3.4 1130  
**Bur-Rodz Highlite Merlene** GP-83 GMD  
4-03 2x 365d 30,650 4.1 1247 3.3 1008

2266

BUR-RODZ MONTROSS BETHANY

840003208177481 • Born July 4, 2019

Bred 9/08/21 to

Famear Delta-Lambda-ET 551HO3379

(sexed semen)

Daughter of 2266 Selling:

2356

1-11 2x 71d 5,037 3.9 196 3.1 155”RIP

Bacon-Hill Montross-ET

71703339 EX-92 GM \*TC \*TY \*TV \*TL \*TD  
PTA +1998M +38F +55P 99R 8/21  
PTA +.65T +1.45UDC -.14FLC 99R 8/21  
GTPI +2400

Bur-Rodz Gold Chip Bell-ET

3128795463 Very Good-86 VG-MS 3-08  
3-00 2x 363d 23,300 4.7 1095 3.4 793  
2-00 2x 330d 19,000 4.8 904 3.5 662  
4-02 2x 236d 18,050 4.5 814 3.1 560

Maternal sister to Bell:

**Bur-Rodz Sanchez Beth** EX-92 EEEVE  
3-01 2x 365d 28,010 4.2 1177 3.1 862

Mountfield SSI Dcy Mogul-ET

3006972816 EX-93 GM \*TC \*TY \*TV \*TL \*TD  
PTA +541M +46F +16P 99R 8/21  
PTA +1.31T +2.11UDC +1.11FLC GTPI +2338

Unique-Style Bolton Money

139121711 Excellent-93 2E GMD DOM \*TV \*TL  
3-01 3x 365d 38,430 4.2 1614 3.2 1247

Mr Chassity Gold Chip-ET

140145553 EX-95 \*TY \*TV \*TL \*TD  
PTA -617M -23F -38P 99R 8/21  
PTA +1.53T +1.10UDC +1.11FLC GTPI +1748

Bur-Rodz Zenith Babe

66479274 Excellent-90 EVEVE 5-02 \*TL \*TD  
3-02 2x 365d 29,120 4.2 1211 3.3 957  
4-06 2x 364d 24,980 4.4 1095 3.4 861  
1-11 2x 365d 21,450 4.0 863 3.4 722



Bur-Rodz Zenith Babe “EX-90 EX-MS”

Granddam of 2266

3rd and 4th Dams:

**Bur-Rodz Morty Blondie** EX-90 EX-MS  
4-01 2x 365d 48,260 4.9 2354 3.0 1442  
Life: 1114d 112,770 5.0 5672 3.1 3541  
**Bur-Rodz Forbidden Bee** EX-91 3E GMD  
7-09 2x 365d 46,100 4.8 2207 3.0 1374  
Life: 2525d 223,630 4.4 9750 3.2 7087

## Zietlow Dairy Complete Dispersal

# 2269

## BUR-RODZ RAGER IZZA-RED

840003208177484 • Born July 15, 2019 99%RHA-I

Fresh: September 2, 2021

**Daughter of 2269 Selling:**  
2367



**MD-Hillbrook Instagram-Red "VG-88"**  
~ Res. All-American  
R&W Sr. 2 Yr Old 2020~  
Same family as 2269



**Stone-Front Rub Indigo-Red "3E-94"**  
Third Dam of 2269

### Ri-Val-Re Rager-Red-ET

72353457 EX-90 \*TP \*TC \*TY \*TV \*TL \*TD  
PTA +779M +49F +33P 99R 8/21  
PTA +1.55T +.63UDC +1.14FLC 98R 8/21  
GTPI +2563

### Pine-Tree Relief P 4954 \*RC

69169920 \*RC \*PC \*TY \*TV \*TL \*TD  
PTA +70M +20F +4P 98R 8/21  
PTA -.33T -.85UDC +.24FLC GTPI +2160

### Ri-Val-Re Obsrvr Salsa-ET \*RC

69928442 Very Good-88 DOM \*RC

### Bur-Rodz Redburst Iris-Red

3013010119 Good Plus-82 5-00  
4-05 2x 365d 35,910 2.9 1029 3.0 1069  
2-03 2x 362d 31,480 3.1 988 3.1 973  
3-05 2x 338d 32,900 3.0 977 3.0 992  
5-07 2x 317d 31,510 3.0 943 2.9 922  
Life: 1384d 131,890 3.0 3940 3.0 3960

### Lookout P Redburst-Red-ET

CAN106030980 \*TY \*TV \*TL \*TD  
PTA -222M -12F +2P 99R 8/21  
PTA +1.34T +1.24UDC +.88FLC GTPI + 2148

### Milksource Adv Ice-Red-ET

70721247 Very Good-85 VG-MS 2-04  
2-00 2x 365d 28,370 4.2 1184 3.3 942

*Maternal sister to Ice:*

### Milksource RN Idelle-Red EX-92

4-05 3x 365d 40,520 3.5 1415 3.0 1221

*3rd through 10th Dams:*

**Stone-Front Rub Indigo-Red EX-94 3E**  
6-08 2x 365d 42,410 3.7 1568 3.1 1308  
•2x All-American R&W nominee

**Stone-Front R-Marker Isobel \*RC EX-91**  
3-05 2x 365d 29,240 3.6 1062 2.8 822

**Sherwyn Merrill Inga-ET EX-92 3E**  
5-08 2x 365d 33,740 3.9 1326 2.7 925

**Sandwater Blstr Ieva-ET VG-85 GMD DOM**  
**Odyssey Chief Mark Ina-ET VG-89 GMD DOM**

**Heimdal Bova Inka-ET VG-88**

**Heimdal Glendell Inka VG-88 GMD DOM**

**Vernway Astronaut Inka VG-86 GMD DOM**

# 2270

## BUR-RODZ TATOO CHARA

840003208177485 • Born July 23, 2019 99%RHA-I

Bred 1/04/21 to

Stantons Chief-ET 513HO03190

**Sister to 2270 Selling:**  
2331

### Duckett Crush Tatoo-ET

3137052923 \*TR \*TP \*TC \*TY \*TV \*TL \*TD  
PTA -551M -33F -2P 98R 8/21  
PTA +2.95T +2.30UDC +.88FLC 96R 8/21  
GTPI +2077

### Maverick Crush

CAN12042760 \*TC \*TY \*TV \*TL \*TD  
PTA -898M -52F -15P 99R 8/21  
PTA +2.51T +1.51UDC +1.36FLC GTPI +2030

### Duckett G Chip Tokyo-ET

72366991 Excellent-93 \*TL \*TD  
3-09 2x 365d 32,930 3.9 1277 3.3 1076

### Bur-Rodz Guthrie Cherry

3135548123 Good Plus-82 2-06  
3-01 2x 365d 30,080 3.8 1129 3.2 952  
2-02 2x 314d 24,220 3.9 934 3.1 754

### Fustead Goldwyn Guthrie-ET

137191143 EX-94 \*TR \*TP \*TY \*TV \*TL \*TD  
PTA -459M -5F -5P 99R 8/21  
PTA +1.82T +1.64UDC +.78FLC GTPI +1995

### Bur-Rodz Sanchez Carla

3014473312 Very Good-86 VG-MS 5-00  
3-10 2x 365d 38,420 3.9 1513 3.3 1261  
2-10 2x 318d 29,350 4.1 1195 3.3 976  
1-10 2x 361d 28,780 3.9 1123 3.3 944  
5-04 2x 242d 26,130 3.9 1009 2.9 755  
Life: 1391d 129,340 4.0 5141 3.2 4197

*3rd through 5th Dams:*

**Bur-Rodz Brokaw Cait GP-82**  
2-00 2x 323d 27,030 4.5 1215 3.5 935

**Bur-Rodz Zenith Cindy VG-85**  
5-03 2x 365d 37,000 4.5 1654 3.3 1225  
Life: 2107d 182,520 4.3 7894 3.3 6112

**Bur-Rodz Brock Cathy GP-82**  
5-11 2x 365d 29,240 3.9 1129 3.0 864  
Life: 2437d 186,360 3.9 7255 3.0 5556

## Zietlow Dairy Complete Dispersal

# 2272

## BUR-RODZ KINGBOY MADJA

840003208177487 • Born July 25, 2019  
99%RHA-I

### Morningview Mcc Kingboy-ET

72044077 EX-92 \*TR \*TP \*TC \*TY \*TV \*TL \*TD  
PTA +839M +23F +22P 99R 8/21  
PTA +1.97T +1.60UDC +.30FLC GTPI +2341

### Bur-Rodz Brokaw Maddie-Tw

3143804705

*Twin sister to Maddie:*

**Bur-Rodz Brokaw Madeline-Tw** GP-84 VG-MS  
3-00 2x 330d 27,138 4.0 1096 3.5 959\*RIP

### Daughter of 2272 Selling:

2366

Fresh: September 1, 2021

*3rd through 7th Dams:*

**Bur-Rodz Outside Millie** VG-85 VG-MS  
4-03 2x 365d 34,150 3.6 1243 2.7 928  
Life: 2001 163,540 3.7 6063 2.8 4603  
**Bur-Rodz Emory Maxine** GP-80  
2-09 2x 365d 26,740 3.5 924 2.9 787  
**Bur-Rodz Amel Melissa 439** GP-80  
3-10 2x 365d 33,030 3.8 1239 3.4 1130  
**Bur-Rodz Highlite Merlene** GP-83 GMD  
4-03 2x 365d 30,650 4.1 1247 3.3 1008

### Mr Atwood Brokaw-ET

140602463 VG-86 \*TR \*TP \*TY \*TV \*TL \*TD  
PTA -556M -2F -5P +2.61T GTPI +1848 8/21

### Bur-Rodz Boxer Minnie

70239827 Good Plus-82 3-01  
5-03 2x 365d 40,670 4.2 1723 3.3 1340  
4-03 2x 308d 36,050 4.1 1482 3.3 1187  
Life: 1354d 144,190 4.2 5991 3.3 4735

# 2274

## BUR-RODZ SILVER ALAINA

840003208177489 • Born August 16, 2019

2-00 2x 5d 256 3.9 10 3.5 9\*RIP

### Seagull-Bay Silver-ET

72156794 GM \*TC \*TY \*TV \*TL \*TD  
PTA +664M +73F +32P 99R 8/21  
PTA +1.59T +1.77UDC +1.21FLC GTPI +2533

### Bur-Rodz Time Amy

68853621 Excellent-90 EVEEV 8-09  
4-01 2x 365d 39,240 3.7 1436 3.2 1257  
7-09 2x 365d 40,390 3.2 1306 3.1 1237  
3-02 2x 308d 27,960 4.0 1116 3.3 915  
5-07 2x 318d 31,850 3.5 1107 3.2 1014  
6-06 2x 365d 28,170 3.6 1012 3.2 911  
9-04 2x 365d 28,810 3.6 1045 3.1 904  
2-01 2x 353d 27,060 3.8 1036 3.2 857  
Life: 2761d 242,180 3.6 8760 3.2 7720

*3rd through 5th Dams:*

**Bur-Rodz Marmax Annette-Tw** G-77  
5-02 3x 305d 35,620 3.4 1226 2.9 1022  
Life: 1880d 174,850 3.3 5700 3.0 5196  
**Bur-Rodz Ito Amber** GP-83  
2-11 2x 365d 29,710 3.5 1041 3.0 903  
**Bur-Rodz Mascot Ann** VG-85 VG-MS  
2-10 2x 365d 26,990 4.1 1096 3.1 832

### Klassic Big Time-ET

61143535 GM \*TY \*TV \*TL \*TD  
PTA -1667M -48F -33P +81T GTPI +1729 8/21

### Bur-Rodz Advent Alive

64836877 Very Good-86 EX-MS 3-04  
3-02 2x 352d 33,950 3.2 1081 2.8 956  
2-02 2x 314d 26,000 3.0 788 2.8 722

Fresh: August 25, 2021

# 2276

## BUR-RODZ KINGBOY NORA

840003212645150 • Born September 16, 2019  
99%RHA-I

### Morningview Mcc Kingboy-ET

72044077 EX-92 \*TR \*TP \*TC \*TY \*TV \*TL \*TD  
PTA +839M +23F +22P 99R 8/21  
PTA +1.97T +1.60UDC +.30FLC GTPI +2341

### Bur-Rodz Brewmaster Nata

3143804709 Good Plus-82 3-00  
2-00 2x 358d 26,970 4.5 1225 3.3 886

*3rd through 6th Dams:*

**Bur-Rodz GW Atwood Nita** GP-82  
2-11 3x 305d 28,670 3.7 1048 3.1 903  
**Bur-Rodz Morty Nao** GP-80  
3-04 2x 365d 31,670 4.1 1302 3.1 988  
**Bur-Rodz Rubens Nance** GP-80  
2-01 2x 327d 22,480 3.8 849 3.1 704  
**Bur-Rodz Brass Nita** GP-83  
2-03 2x 317d 20,360 4.0 805 3.2 657

### Mapel Wood Brewmaster-ET

CAN11161715 EX-95 Extra \*TY \*TV \*TL \*TD  
PTA +631M +91F +23P +.82T GTPI +2518 8/21

### Bur-Rodz Sanchez Niki

3132481192 Good-79 2-01  
1-11 2x 151d 11,720 3.1 358 3.0 352

*Full sister to Niki:*

**Bur-Rodz Sanchez Nicki** VG-85 VG-MS  
2-11 2x 326d 30,030 4.7 1397 3.2 953

Fresh: September 6, 2021

Zietlow Dairy Complete Dispersal

2277

BUR-RODZ MOGUL BERTE

840003212645151 • Born September 28, 2019

Bred 12/03/20 to  
Cycle McGucci Jordy-Red 551HO3309  
(sexed semen)

**Mountfield SSI Dcy Mogul-ET**

3006972816 EX-93 GM \*TC \*TY \*TV \*TL \*TD  
PTA +541M +46F +16P 99R 8/21  
PTA +1.31T +2.11UDC +1.11FLC 99R 8/21  
GTPI +2338

**Bur-Rodz Brewmaster Berit**

3143804704 Good Plus-83 3-01  
2-01 2x 332d 22,420 4.2 934 3.4 7 53

**Coyne-Farms Dorcy-ET**

139005002 VG-87 \*BY \*TC \*TV \*TL \*TD  
PTA +867M +0F +19P 99R 8/21  
PTA +.97T +1.92UDC +.65FLC GTPI +2239

**Mountfield Marsh Maxine-ET**

62784081 Very Good-88 DOM  
2-03 2x 159d 14,320 4.3 611 3.2 454

**Mapel Wood Brewmaster-ET**

CAN11161715 EX-95 Extra \*TY \*TV \*TL \*TD  
PTA +631M +91F +23P 99R 8/21  
PTA +.82T -.09UDC +.45FLC GTPI +2518

**Bur-Rodz Byway Bela**

3132481187 Good Plus-81 2-02  
1-11 2x 230d 14,960 3.4 507 3.0 444

3rd through 5th Dams:

**Bur-Rodz Time Beta** GP-80

1-11 2x 313d 22,620 4.2 952 3.1 700

**Bur-Rodz Aden Bev** GP-82

1-11 2x 365d 23,360 3.6 840 3.3 775

**Bur-Rodz Forbidden Bee** EX-91 3E GMD

7-09 2x 365d 46,100 4.8 2207 3.0 1374  
Life: 2525d 223,630 4.4 9750 3.2 7087

2278

BUR-RODZ ARTISA POLLI \*RC

840003212645152 • Born October 28, 2019 \*RC  
99%RHA-I

Bred 12/23/20 to  
Ri-Val-Re Rager-Red-ET 7HO12344

**Luck-E Artisan-Red-ET**

3141305472 \*TP \*TC \*TY \*TV \*TL \*TD  
PTA -98M +58F +11P 82R 8/21  
PTA +1.91T +1.11UDC +.77FLC 81R 8/21  
GTPI +2386

**Bur-Rodz Kingboy Prime**

3143804710 Good Plus-81 3-00  
2-01 2x 365d 29,460 4.1 1222 3.3 959

Maternal sister to Prime:

**Bur-Rodz Mogul Pirjo** VG-85 VG-MS

2-06 2x 365d 28,110 3.8 1079 3.2 889  
•sells as 2132

**Endco Apprentice-ET \*RC**

3129037908 \*RC \*CD \*TP \*TY \*TV \*TL \*TD  
PTA +1416M +44F +39P 99R 8/21  
PTA +.79T +.68UDC +.04FLC GTPI +2550

**Luck-E McGucci Afro-Red-ET**

73278355 Excellent-94 2E \*TL \*TD  
4-07 2x 365d 36,630 5.6 2055 3.5 1273

**Morningview Mcc Kingboy-ET**

72044077 EX-92 \*TR \*TP \*TC \*TY \*TV \*TL \*TD  
PTA +839M +23F +22P 99R 8/21  
PTA +1.97T +1.60UDC +.30FLC GTPI +2341

**Bur-Rodz Guthrie Preslie**

3126132908 Good Plus-81 VG-MS 2-05  
3-10 3x 301d 30,640 4.0 1222 3.1 953"  
2-11 3x 296d 25,220 3.7 928 3.2 811"  
1-11 2x 325d 22,910 3.8 865 3.2 743

3rd through 5th Dams:

**Bur-Rodz Talent Peni** GP-81

2-00 2x 362d 29,150 3.1 902 3.0 862

**Bur-Rodz Outside Peachy** GP-81

7-01 2x 321d 39,600 2.8 1116 2.8 1102

Life: 2140d 208,750 3.2 6593 2.8 5810

**Bur-Rodz Durham Peach** GP-83

1-10 2x 365d 21,830 4.1 904 3.6 777

Zietlow Dairy Complete Dispersal

2279

BUR-RODZ JORDY AURORA-RED

840003212645153 • Born November 7, 2019 99%RHA-I

Bred 2/19/21 to  
Ri-Val-Re Rager-Red-ET 7HO12344



**Derrwyn Miss Special-Red-ET "4E-94"**  
~ 3x All-American R&W ~  
Maternal sister to Third Dam of 2279

**Cycle McGucci Jordy-Red**

3131666411 \*CV \*TC \*TY \*TL \*TD  
PTA -1120M -26F -40P 99R 8/21  
PTA +2.88T +2.16UDC +3.00FLC 98R 8/21  
GTPI +1719

**Golden-Oaks Armani Army-Red**

3132672268 Very Good-85 VG-MS 3-03  
3-02 2x 305d 29,650 3.9 1162 2.9 871  
1-11 2x 365d 27,320 4.0 1097 3.0 830

**Mr Apples McGucci-ET \*RC**

72353438 \*RC \*TY \*TL \*TD  
PTA -1618M +10F -11P 96R 8/21  
PTA +2.57T +1.86UDC +2.79FLC GTPI +2073  
**Bryersquart Gchip Jail-P-ET \*RC**  
71402418 Excellent-90 \*RC \*PO  
1-11 3x 341d 31,580 3.9 1233 2.9 925

**Mr Apples Armani-ET \*RC**

68571374 EX-90 \*RC \*CD \*TP \*TY \*TV \*TL \*TD  
PTA -1795M +14F -15P 99R 8/21  
PTA +.97T +1.50UDC +1.49FLC GTPI +2046

**Golden-Oaks SF Milly-Red-ET**

64481899 Very Good-86 VG-MS 5-03  
7-09 3x 365d 28,930 3.7 1069 3.0 879  
3-00 3x 308d 26,480 3.9 1027 3.3 863  
3-11 3x 288d 26,340 3.8 998 3.2 837  
5-10 3x 289d 23,480 4.2 985 3.1 730  
4-11 3x 288d 24,930 3.8 946 3.2 800  
1-10 3x 349d 22,220 3.7 826 3.2 718  
Life: 2240d 177,920 3.8 6686 3.2 5630

*3rd through 5th Dams:*

**Derrwyn Outside Millie-ET \*RC** EX-90 EX-MS  
5-06 3x 365d 31,610 4.3 1370 2.9 920  
**Derrwyn Factor Miata-Red** EX-94 2E  
6-11 2x 365d 36,900 4.2 1560 3.0 1119  
•HM All-American R&W Aged Cow 2003  
**Derrwyn TT Mystic \*RC** VG-86 VG-MS  
6-02 2x 365d 27,200 3.9 1068 2.9 801  
**Derrwyn Gold Mistress** EX-91 2E  
**Derrwyn Magic Missy** VG-88  
**Derrwyn Bootmaker Misty** VG-85  
**Derrwyn Hagen Dawn** VG-88  
**Win-Day-Wood Hillside Ben** EX-91 2E

2280

BUR-RODZ KINGBOY MAPLE

840003212645154 • Born November 7, 2019

Bred 5/27/21 to  
Mr Affection Analyst-Red-ET 7HO15023

Sisters to 2280 Selling:

2230 and 2320

**Morningview Mcc Kingboy-ET**

72044077 EX-92 \*TR \*TP \*TC \*TY \*TV \*TL \*TD  
PTA +839M +23F +22P 99R 8/21  
PTA +1.97T +1.60UDC +.30FLC 99R 8/21  
GTPI +2341

**Bur-Rodz Equation Maris**

3132481181 Very Good-87 5-09  
3-04 2x 308d 24,850 4.9 1219 3.6 888  
2-03 2x 347d 23,460 4.7 1098 3.5 811  
4-02 2x 292d 24,260 4.5 1095 3.4 816

**De-Su Bkm McCutchen 1174-ET**

69990138 EX-93 GM \*TC \*TY \*TV \*TL \*TD  
PTA +267M +27F +12P 99R 8/21  
PTA +2.19T +1.40UDC +.98FLC GTPI +2235

**Morningview Super Megan-ET**

68654508 Excellent-91 DOM \*TY  
4-02 2x 365d 37,720 3.7 1405 2.9 1094

**Louiselle Equation-ET**

CAN107546880 ST \*TR \*TP \*TY \*TV \*TL \*TD  
PTA -1409M +39F -21P 99R 8/21  
PTA +1.71T +.40UDC +.87FLC GTPI +1933

**Bur-Rodz Fortune Mandra**

66479270 Fair-74 2-05  
5-05 2x 365d 28,820 3.9 1129 3.3 950  
3-03 2x 365d 24,310 4.1 1005 3.2 788  
4-05 2x 316d 22,270 4.4 976 3.4 762  
2-00 2x 365d 20,900 4.1 847 3.3 691

*3rd through 8th Dams:*

**Bur-Rodz Morty May** GP-81  
3-00 2x 305d 32,420 3.8 1223 2.7 885"  
**Bur-Rodz Fred May** GP-81  
8-02 2x 365d 33,610 3.9 1319 2.9 967  
Life: 2340d 187,540 4.0 7559 3.0 5554  
**Bur-Rodz Tesk Maress** GP-82  
5-08 2x 308d 28,220 3.7 1046 2.8 780  
Life: 1395d 108,910 3.6 3963 2.9 3160  
**Bur-Rodz Dixiecrat Maureen** GP-81  
3-07 2x 346d 27,990 3.4 951 2.9 823  
**Bur-Rodz Part Madonna** GP-82  
2-04 2x 365d 21,470 3.9 829 3.0 654  
**Bur-Rodz Marshfield Doris** VG-88  
5-07 2xx 365d 26,100 3.6 934 3.0 783  
Life: 1793d 114,590 3.4 3865 3.0 3411

# 2281

## BUR-RODZ KINGBOY NEVIA

840003212645155 • Born November 9, 2019  
99%RHA-I

### Morningview Mcc Kingboy-ET

72044077 EX-92 \*TR \*TP \*TC \*TY \*TV \*TL \*TD  
PTA +839M +23F +22P 99R 8/21  
PTA +1.97T +1.60UDC +.30FLC GTPI +2341

### Bur-Rodz Durham Nevi

3132481201 Good Plus-81 3-00  
2-11 2x 315d 23,030 3.6 819 3.3 767  
1-11 2x 298d 16,750 3.4 563 3.2 539

3rd Dam:

**Bur-Rodz Jayz Nevas G-79**  
3-07 2x 338d 30,190 5.0 1510 3.4 1019

### Regancrest Elton Durham-ET

2250783 EX-90 GM \*TR \*CV \*TL  
PTA -1095M -73F -24P 99R 8/21  
PTA +.88T +.50UDC +1.06FLC GTPI +1517

### Bur-Rodz Bradnick Nelsey

3014473289 Good-78 2-01  
1-11 2x 95d 6,850 3.5 238 3.2 221

Bred 1/31/21 to Mr Stone-Front Reeve-Red-ET  
14HO14464

# 2282

## BUR-RODZ KINGBOY MAYSEN

840003212645156 • Born November 11, 2019  
99%RHA-I

### Morningview Mcc Kingboy-ET

72044077 EX-92 \*TR \*TP \*TC \*TY \*TV \*TL \*TD  
PTA +839M +23F +22P 99R 8/21  
PTA +1.97T +1.60UDC +.30FLC GTPI +2341

### Bur-Rodz Supersire Mele

3143804714 Good-76 2-10  
1-10 2x 348d 25,870 4.0 1040 3.2 824

3rd and 4th Dams:

**Bur-Rodz Large Maree**  
2-02 2x 365d 25,700 3.7 940 3.3 839  
**Bur-Rodz Boss Iron Martha VG-85 VG-MS**  
5-02 2x 365d 35,010 3.6 1244 2.9 1013  
Life: 1619d 146,020 3.6 5277 2.8 4154

### Seagull-Bay Supersire-ET

69981349 EX-90 GM \*TC \*TY \*TV \*TL \*TD  
PTA +1172M +66F +37P 99R 8/21  
PTA -.08T -.07UDC -.92FLC GTPI +2404

### Bur-Rodz Talent Marley

3126132913 Good-76 2-03  
5-04 3x 305d 26,440 4.6 1205 3.4 912  
4-03 3x 305d 26,920 3.2 865 2.8 762  
2-00 2x 324d 20,950 3.6 744 3.2 666

Bred 1/20/21 to Stantons Chief-ET 513HO03190

# 2283

## BUR-RODZ ECHO DACEY-RED

840003212645157 • Born November 14, 2019

### St Gen Arvis Echo-Red-ET

3132348169 \*TC \*TY \*TV \*TL \*TD  
PTA -244M +22F +10P 87R 8/21  
PTA +1.72T +1.87UDC +.91FLC GTPI +2284

### Bur-Rodz Awesome-R Dayo-Red

3143804720  
1-10 2x 329d 19,990 3.9 771 2.9 584

3rd through 5th Dams:

**Bur-Rodz Dex Pioneer Desin G-78**  
4-06 2x 365d 29,770 4.4 1297 3.1 908  
Life: 1331d 104,300 4.3 4466 3.0 3108  
**Bur-Rodz Dundee Adaya VG-85 VG-MS**  
2-01 2x 365d 29,600 3.9 1140 3.0 895  
**Bur-Rodz Stormin Annie GP-81**  
2-00 2x 365d 27,790 4.0 1116 3.0 823

### Luck-E Awesome-Red

72186769 \*CV \*TC \*TY \*TL \*TD  
PTA -1747M -60F -56P 99R 8/21  
PTA +2.06T +2.76UDC +.81FLC GTPI +1413

### Bur-Rodz Armani Dior

3126132922 Good Plus-81 2-02  
1-11 2x 315d 23,100 4.4 1027 3.3 758

Bred 1/31/21 to Mr Stone-Front Reeve-Red-ET  
14HO14464



Zietlow Dairy Complete Dispersal

2284

BUR-RODZ UNIX PAMINKA

840003212645158 • Born December 15, 2019

Bred 1/16/21 to Stantons Chief-ET 513HO03190

Croteau Lesperron Unix-ET

CAN107567492 EX-96 ST \*TY \*TV \*TL \*TD
PTA +572M +27F +13P 99R 8/21
PTA +2.38T +2.42UDC +.10FLC 98R 8/21
GTPI +2371

Bur-Rodz Headliner Panni

3140039389 Very Good-85 VG-MS 4-00
3-02 2x 365d 25,890 4.2 1084 3.4 876
2-02 2x 315d 21,950 4.3 941 3.4 739
4-06 2x 127d 14,285 4.3 610 2.9 411\*RIP
•sells as 2131

Amighetti Numero Uno-ET

ITA17990915143 EX-90 GM ST \*TY \*TV \*TL \*TD
PTA -819M +31F -13P 99R 8/21
PTA +.96T +1.02UDC -.43FLC GTPI +2239

Regan-ALH Domain Daya-ET

66625459 EX-93-3E-CAN 15\*
7-10 2x 365d 45,197 4.8 2165 3.6 1623

Seagull-Bay Headliner-ET

69981350 VG-87 GM \*TR \*TP \*TY \*TV \*TL \*TD
PTA +1173M +47F +43P 99R 8/21
PTA +1.40T +.91UDC +1.03FLC GTPI +2337

Bur-Rodz G W Atwood Pavell

3013010106 Very Good-86 VG-MS 3-08
5-02 3x 305d 32,620 4.4 1437 2.9 940"
4-02 3x 305d 31,850 4.2 1323 3.0 952"
2-01 2x 307d 19,360 3.8 726 3.1 601
Life: 1137d 101,780 4.1 4216 3.0 3064

3rd through 5th Dams:
Bur-Rodz Time Paris VG-88 VG-MS
8-02 2x 279d 26,290 3.9 1025 2.9 772
Life: 2174d 168,020 3.6 6097 3.1 5263
Bur-Rodz Outside Pam GP-81
5-11 2x 365d 34,210 3.6 1230 2.7 910
Life: 1546d 121,540 3.6 4317 2.8 3460
Bur-Rodz Ito Princess GP-82
2-01 2x 365d 23,410 3.7 871 3.0 708

2285

BUR-RODZ JORDY BARSHA \*RC

840003212645159 • Born December 29, 2019 \*RC
99%RHA-I

Bred 3/16/21 to AOT Silver Helix-ET 14HO7770

Sister to 2285 Selling:
2336

Cycle McGucci Jordy-Red

3131666411 \*CV \*TC \*TY \*TL \*TD
PTA -1120M -26F -40P 99R 8/21
PTA +2.88T +2.16UDC +3.00FLC 98R 8/21
GTPI +1719

Bur-Rodz Supersire Bara

3143804718 Very Good-86 VG-MS 3-04
2-00 2x 356d 29,100 3.4 985 2.8 817

Mr Apples McGucci-ET \*RC

72353438 \*RC \*TY \*TL \*TD
PTA -1618M +10F -11P 96R 8/21
PTA +2.57T +1.86UDC +2.79FLC GTPI +2073

Bryersquart Gchip Jail-P-ET \*RC

71402418 Excellent-90 \*RC \*PO
1-11 3x 341d 31,580 3.9 1233 2.9 925

Seagull-Bay Supersire-ET

69981349 EX-90 GM \*TC \*TY \*TV \*TL \*TD
PTA +1172M +66F +37P 99R 8/21
PTA -.08T -.07UDC -.92FLC GTPI +2404

Bur-Rodz Gold Chip Bray

3132481183 Good-79 2-10
2-05 2x 306d 19,760 4.2 828 3.1 606



Bur-Rodz Ray Bobbie "VG-87"
Third Dam of 2285

3rd and 4th Dams:
Bur-Rodz Ray Bobbie VG-87
3-04 2x 365d 38,010 3.6 1384 3.2 1207
Life: 1389d 130,520 3.5 4594 3.2 4117
Bur-Rodz Wildman Bernadine GP-81
4-02 2x 321d 32,520 3.7 1212 3.1 1007

Zietlow Dairy Complete Dispersal

2286

BUR-RODZ ART ALTOVISE-RED

840003212645160 • Born January 11, 2020

Bred 2/26/21 to Ri-Val-Re Rager-Red-ET THO12344

Luck-E Artisan-Red-ET

3141305472 \*TP \*TC \*TY \*TV \*TL \*TD  
PTA -98M +58F +11P 82R 8/21  
PTA +1.91T +1.11UDC +.77FLC 81R 8/21  
GTPI +2386

MV-Genetica Awe Analle-Red

3125327748 Very Good-88 VVEVV 4-03  
3-00 2x 291d 19,790 4.2 829 3.4 675  
1-11 2x 365d 18,720 4.3 813 3.4 645  
3-11 2x 263d 19,332 4.2 809 3.5 667"RIP  
•sells as 1981

Endco Apprentice-ET \*RC

3129037908 \*RC \*CD \*TP \*TY \*TV \*TL \*TD  
PTA +1416M +44F +39P 99R 8/21  
PTA +.79T +.68UDC +.04FLC GTPI +2550

Luck-E McGucci Afro-Red-ET

73278355 Excellent-94 2E \*TL \*TD  
4-07 2x 365d 36,630 5.6 2055 3.5 1273

Luck-E Awesome-Red

72186769 \*CV \*TC \*TY \*TL \*TD  
PTA -1747M -60F -56P 99R 8/21  
PTA +2.06T +2.76UDC +.81FLC GTPI +1413

IHG Kanu Amy-Red-ET

73828413 Very Good-88 VVVVE 5-03 \*TL \*TD  
5-00 2x 323d 32,570 3.7 1193 3.1 999  
3-09 2x 365d 29,410 3.6 1058 3.2 946  
2-08 2x 350d 23,360 3.9 913 3.3 772



KHW Regiment  
Apple-Red-ET  
"4E-96" 36\* DOM  
Fourth Dam of 2286

3rd through 10th Dams:

Ms Apples Uno Adele-ET \*RC VG-88 3\*  
2-03 3x 365d 30,320 4.7 1430 3.5 1063  
KHW Regiment Apple-Red-ET 4E-96 36\* DOM  
4-01 2x 365d 35,750 4.7 1682 3.7 1314  
•Grand Champion Int'l R&W Show 2011  
Kamps-Hollow Altitude-ET \*RC 2E-95 2\* DOM  
7-00 2x 365d 39,690 4.7 1849 3.5 1385  
Clover-Mist Alisha-ET \*RC 3E-93 GMD DOM  
5-03 3x 365d 34,670 4.8 1654 3.5 1220  
Life: 2999d 226,470 4.7 10659 3.6 8149  
Clover-Mist Augy Star-ET EX-94 4E DOM  
7-10 2x 365d 43,140 5.0 2136 3.1 1339  
Life: 2274d 196,240 4.8 9349 3.3 6458  
D-R-A August EX-96 4E DOM  
D-R-A Ideal Precious Leader EX-90 2E  
D-R-A Princess Lad Leader EX-90 3E

2287

BUR-RODZ ARTISAN POSY-RED

840003212645161 • Born January 31, 2020  
99%RHA-I

Bred 3/18/21 to Ri-Val-Re Rager-Red-ET THO12344

Luck-E Artisan-Red-ET

3141305472 \*TP \*TC \*TY \*TV \*TL \*TD  
PTA -98M +58F +11P 82R 8/21  
PTA +1.91T +1.11UDC +.77FLC 81R 8/21  
GTPI +2386

Bur-Rodz Ammo-P Posy-Red

3143804716  
2-01 2x 118d 6,930 4.0 280 2.9 199

Endco Apprentice-ET \*RC

3129037908 \*RC \*CD \*TP \*TY \*TV \*TL \*TD  
PTA +1416M +44F +39P 99R 8/21  
PTA +.79T +.68UDC +.04FLC GTPI +2550

Luck-E McGucci Afro-Red-ET

73278355 Excellent-94 2E \*TL \*TD  
4-07 2x 365d 36,630 5.6 2055 3.5 1273

Mr Leaninghouse Ammo-P-ET \*RC

74146951 \*RC \*PC \*TC \*TY \*TV \*TL \*TD  
PTA +291M -4F -4P 99R 8/21  
PTA +2.37T +1.99UDC +1.06FLC GTPI +1862

Bur-Rodz Apple Armani Poppy

3132481191 Very Good-85 VG-MS 3-03  
2-02 2x 327d 25,290 4.4 1116 3.2 817

3rd through 5th Dams:

Bur-Rodz Gold Chip Pie G-79  
1-11 2x 314d 22,570 3.6 819 2.8 641  
Bur-Rodz Outside Peachy GP-81  
7-01 2x 321d 39,600 2.8 1116 2.8 1102  
Life: 2140d 208,750 3.2 6593 2.8 5810  
Bur-Rodz Durham Peach GP-83  
1-10 2x 365d 21,830 4.1 904 3.6 777

# 2289

## BUR-RODZ DELTA LAMBDA HADDI

840003212645163 • Born February 17, 2020  
99%RHA-I

### Farnear Delta-Lambda-ET

3125993715 GM \*TR \*TP \*TC \*TY \*TV \*TL \*TD  
PTA +1060M +48F +42P 99R 8/21  
PTA +2.73T +2.98UDC +.82FLC GTPI +2758

### Bur-Rodz Kingboy Hazel

3143804733 Very Good-86 VG-MS 3-01  
1-10 2x 365d 24,790 3.8 930 3.3 810

#### 3rd through 5th Dams:

**Bur-Rodz GW Atwood Haily** VG-85  
5-05 2x 365d 35,710 3.6 1295 2.9 1019  
Life: 1693d 148,470 3.9 5728 3.0 4398  
**Bur-Rodz Outside Harmony** VG-85 VG-MS  
3-00 2x 365d 23,960 4.0 967 2.9 698  
Life: 1648d 102,800 4.1 4175 2.8 2904  
**Bur-Rodz Marshall Hope** VG-85 VG-MS  
3-03 2x 365d 23,280 4.0 938 2.8 658

### Morningview Mcc Kingboy-ET

72044077 EX-92 \*TR \*TP \*TC \*TY \*TV \*TL \*TD  
PTA +839M +23F +22P 99R 8/21  
PTA +1.97T +1.60UDC +.30FLC GTPI +2341

### Bur-Rodz Sanchez Harriet

3126132906 Very Good-85 VG-MS 4-03  
3-05 2x 365d 38,410 3.4 1321 3.0 1171  
2-02 2x 365d 28,150 3.1 886 3.0 835

Bred 4/19/21 to AOT Silver Helix-ET 14HO7770

# 2290

## BUR-RODZ TATOO CARISA

840003212645164 • Born March 1, 2020  
99%RHA-I

### Duckett Crush Tatoo-ET

3137052923 \*TR \*TP \*TC \*TY \*TV \*TL \*TD  
PTA -551M -33F -2P 98R 8/21  
PTA +2.95T +2.30UDC +.88FLC GTPI +2077

### Bur-Rodz Kingboy Colette

3143804732 Very Good-86 VVVVV 3-01  
1-11 2x 354d 24,190 4.0 967 3.3 789

#### 3rd and 4th Dams:

**Bur-Rodz Proof Candy** VG-85  
6-03 2x 365d 36,210 3.9 1402 3.1 1122  
Life: 2423d 206,900 3.8 7798 3.2 6536  
**Bur-Rodz Brock Cathy** GP-82 5-05  
5-11 2x 365d 29,240 3.9 1129 3.0 864  
Life: 2437d 186,360 3.9 7255 3.0 5556

### Morningview Mcc Kingboy-ET

72044077 EX-92 \*TR \*TP \*TC \*TY \*TV \*TL \*TD  
PTA +839M +23F +22P 99R 8/21  
PTA +1.97T +1.60UDC +.30FLC GTPI +2341

### Bur-Rodz Favre Chelsy

3014473298 Very Good-87 VG-MS 7-01  
6-04 2x 346d 32,160 3.8 1208 3.0 974  
5-02 2x 350d 31,050 3.8 1177 2.9 895  
4-00 2x 344d 28,220 3.7 1044 3.0 841  
Life: 1713d 138,840 3.8 5209 3.0 4163

•Sells as 1886

Bred 6/18/21 to Woodcrest King Doc 250HO12961

# 2291

## BUR-RODZ DOORMAN RULA

840003212645165 • Born March 2, 2020  
99%RHA-I

### Val-Bisson Doorman-ET

CAN107281711 EX-90 ST \*TY \*TV \*TL \*TD  
PTA -474M +13F +9P 99R 8/21  
PTA +2.45T +1.59UDC +.69FLC GTPI +2164

### Bur-Rodz Kingboy Rida-ET

3143804729 Good Plus-84 2-06  
2-00 2x 365d 28,150 4.0 1133 3.1 883  
3-02 2x 120d 11,476 3.6 414 3.0 343"RIP  
•sells as 2193

Full sister to Rida:

**Bur-Rodz Kingboy Rikki-ET** VG-85  
2-00 2x 305d 22,170 3.8 852 3.0 668

#### 2nd through 12th Dams:

**Janestead Braxton Rita** EX-90  
4-01 2x 365d 42,110 3.5 1489 2.9 1222  
**Kingsmill-PB Roy Mickey-ET** EX-90 2E  
6-05 2x 325d 28,120 4.4 1231 2.7 773  
**Mil-R-Mor Storm Mineta** EX-90 2E  
6-05 2x 365d 50,940 3.6 1822 3.0 1540  
**Mil-R-Mor Raider Minny** EX-90 EX-MS  
3-02 2x 365d 22,840 4.0 913 3.4 778  
**Mil-R-Mor Fargo Mina** EX-91 2E  
3-03 2x 332d 21,430 3.7 792 3.4 728  
**Mil-R-Mor Fond Friend Minda-ET** EX-90  
5-03 2x 365d 26,620 3.6 960 3.4 894  
**Mil-R-Mor Cutlass Raminda-ET** 2E-90 DOM  
4-05 2x 365d 28,320 3.7 1050 3.2 919  
**Mil-R-Mor Roxy Ramona-ET** EX-90 3E GMD  
6-10 2x 365d 31,199 3.7 1153 3.3 1041  
**C Glenridge Citation Roxy** EX-97 4E GMD 6\*  
•Queen of the Breed I & II  
**C Norton Court Model Vee** EX-90 6\*  
**Norton Court Reflection Val** VG-CAN 5\*



Mil-R-Mor Storm  
Mineta  
"EX-90 2E"  
Fourth Dam of 2291

Bred 6/18/21 to Woodcrest King Doc 250HO12961

## Zietlow Dairy Complete Dispersal

# 2292

## BUR-RODZ DOOR-MAN P-MAXINE

840003212645166 • Born March 4, 2020  
99%RHA-I

### Val-Bisson Doorman-ET

CAN107281711 EX-90 ST \*TY \*TV \*TL \*TD  
PTA -474M +13F +9P 99R 8/21  
PTA +2.45T +1.59UDC +.69FLC GTPI +2164

### Bur-Rodz Malone Phonex \*RC

3143804687 Good Plus-83 4-01 \*RC  
2-11 2x 321d 22,210 4.5 1006 3.5 771  
1-11 2x 308d 18,720 4.3 798 3.4 629

#### 3rd and 4th Dams:

#### Bur-Rodz Alexander Peria GP-80

3-00 2x 365d 28,160 4.1 1163 3.3 921  
Life: 1680d 134,680 3.9 5313 3.3 4388

#### Bur-Rodz Aaron Pam VG-85

5-01 2x 365d 31,210 3.7 1147 3.2 1012  
Life: 1552d 112,660 3.8 4286 3.2 3610

### Air-Osa-Mle Malone-Red-ET

71304165 VG-86 \*TP \*TY \*TV \*TL \*TD  
PTA -706M -43F -9P 99R 8/21  
PTA +1.20T +.29UDC +.60FLC GTPI +1592

### Bur-Rodz Redburst Perla \*RC

3014473294 Good Plus-80 3-09 \*RC  
3-01 2x 307d 20,870 4.2 874 3.3 689  
2-00 2x 352d 19,570 4.1 807 3.5 692

**Sister to 2292 Selling:**  
2340

Bred 7/29/21 to AOT Silver Helix-ET 14HO7770

# 2293

## BUR-RODZ TATOO DANIELLE

840003212645167 • Born March 5, 2020  
99%RHA-I

### Duckett Crush Tatoo-ET

3137052923 \*TR \*TP \*TC \*TY \*TV \*TL \*TD  
PTA -551M -33F -2P 98R 8/21  
PTA +2.95T +2.30UDC +.88FLC GTPI +2077

### Bur-Rodz King Abel Dakota

3143804734 Good Plus-80 2-06  
1-11 2x 365d 26,170 4.4 1141 3.7 968  
3-01 2x 105d 10,254 3.9 397 3.5 355"RIP  
•sells as 2198

#### 3rd through 5th Dams:

#### Bur-Rodz Plaid Desma GP-83

2-02 2x 365d 21,590 4.1 879 3.3 706

#### Bur-Rodz Forbidden Marcie G-77

4-09 2x 305d 29,760 4.8 1414 2.9 867

#### Bur-Rodz Winchester Marie GP-83

3-05 2x 365d 25,620 4.4 1572 3.0 1064

### Leaninghouse King Abel-ET

3129135873 \*TR \*TP \*TY \*TV \*TL \*TD  
PTA +902M +25F +42P 99R 8/21  
PTA +1.41T +.81UDC +.24FLC GTPI +2456

### Bur-Rodz Cairo Daja

72044669 Excellent-91 VEEEEE 8-04  
4-03 2x 336d 30,930 5.5 1704 3.4 1048  
6-02 2x 365d 33,660 4.9 1633 3.4 1134  
7-08 2x 347d 29,859 4.7 1397 3.3 987"  
Life: 2087d 172,419 4.9 8369 3.4 5897"

•Sells as 1823

Bred 6/25/21 to Farnear Delta-Lambda-ET  
551HO3379 (sexed semen)

# 2294

## BUR-RODZ SWING-MAN BRIAR \*RC

840003212645168 • Born March 12, 2020 \*RC  
99%RHA-I

### Westcoast Swingman-Red-ET

CAN12638346 \*TP \*TC \*TY \*TV \*TL \*TD  
PTA +774M +45F +23P 83R 8/21  
PTA +1.44T +1.40UDC +.74FLC GTPI +2602

### Bur-Rodz Mogul Bree

3140039408 Good Plus-83 3-06  
2-00 2x 310d 24,920 3.9 974 3.0 754  
2-11 2x 306d 22,380 3.9 877 3.2 714

#### 3rd through 6th Dams:

#### Bur-Rodz Sanchez Beth EX-92 EEEVE

3-01 2x 365d 28,010 4.2 1177 3.1 862

#### Bur-Rodz Zenith Babe EX-90 EVEVE

3-02 2x 365d 29,120 4.2 1211 3.3 957

#### Bur-Rodz Morty Blondie EX-90 EX-MS

4-01 2x 365d 48,260 4.9 2354 3.0 1442

Life: 1114d 112,770 5.0 5672 3.1 3541

#### Bur-Rodz Forbidden Bee EX-91 3E GMD

7-09 2x 365d 46,100 4.8 2207 3.0 1374

Life: 2525d 223,630 4.4 9750 3.2 7087

### Mountfield SSI Dcy Mogul-ET

3006972816 EX-93 GM \*TC \*TY \*TV \*TL \*TD  
PTA +541M +46F +16P +1.31T GTPI +2338 8/21

### Bur-Rodz G W Atwood Brook

3014473295 Excellent-91 EEEVE 5-06  
2-00 2x 365d 25,890 3.9 1014 3.4 875  
4-02 2x 306d 23,930 4.2 1003 3.2 772  
3-01 2x 328d 24,130 4.1 998 3.2 780  
Life: 1413d 109,880 4.0 4403 3.2 3510



**Bur-Rodz  
Sanchez Beth**  
"EX-92"  
Third Dam of 2294

**Sisters to 2294 Selling:**  
2249, 2342 and 2343

Bred 8/14/21 to Mr Stone-Front Reeve-Red-ET  
14HO14464

Zietlow Dairy Complete Dispersal

2295

BUR-RODZ ARTISAN RIO \*RC

840003212645169 • Born March 20, 2020 \*RC  
99%RHA-I

Bred 6/18/21 to  
Woodcrest King Doc 250HO12961



Mil-R-Mor  
Storm Mineta  
"EX-90 2E"  
Fourth Dam of 2295

**Luck-E Artisan-Red-ET**

3141305472 \*TP \*TC \*TY \*TV \*TL \*TD  
PTA -98M +58F +11P 82R 8/21  
PTA +1.91T +1.11UDC +.77FLC 81R 8/21  
GTPI +2386

**Bur-Rodz Kingboy Rikki-ET**

3143804730 Very Good-85 VG-MS 3-01 \*TL \*TD  
2-00 2x 305d 22,170 3.8 852 3.0 668

**Endco Apprentice-ET \*RC**

3129037908 \*RC \*CD \*TP \*TY \*TV \*TL \*TD  
PTA +1416M +44F +39P 99R 8/21  
PTA +.79T +.68UDC +.04FLC GTPI +2550

**Luck-E McGucci Afro-Red-ET**

73278355 Excellent-94 2E \*TL \*TD  
4-07 2x 365d 36,630 5.6 2055 3.5 1273

**Morningview Mcc Kingboy-ET**

72044077 EX-92 \*TR \*TP \*TC \*TY \*TV \*TL \*TD  
PTA +839M +23F +22P 99R 8/21  
PTA +1.97T +1.60UDC +.30FLC GTPI +2341

**Janestead Braxton Rita**

69588373 Excellent-90 EEEVV 5-04 \*TR \*TL \*TD  
4-01 2x 365d 42,110 3.5 1489 2.9 1222  
2-00 2x 365d 26,980 3.5 942 3.0 819  
3-01 2x 307d 22,130 3.7 825 3.1 680

3rd through 12th Dams:

**Kingsmill-PB Roy Mickey-ET** EX-90 2E  
6-05 2x 325d 28,120 4.4 1231 2.7 773  
**Mil-R-Mor Storm Mineta** EX-90 2E  
6-05 2x 365d 50,940 3.6 1822 3.0 1540  
**Mil-R-Mor Raider Minny** EX-90 EX-MS  
3-02 2x 365d 22,840 4.0 913 3.4 778  
**Mil-R-Mor Fargo Mina** EX-91 2E  
3-03 2x 332d 21,430 3.7 792 3.4 728  
**Mil-R-Mor Fond Friend Minda-ET** EX-90  
5-03 2x 365d 26,620 3.6 960 3.4 894  
**Mil-R-Mor Cutlass Raminda-ET** 2E-90 DOM  
4-05 2x 365d 28,320 3.7 1050 3.2 919  
**Mil-R-Mor Roxy Ramona-ET** EX-90 3E GMD  
6-10 2x 365d 31,199 3.7 1153 3.3 1041  
**C Glenridge Citation Roxy** EX-97 4E GMD 6\*  
•Queen of the Breed I & II  
**C Norton Court Model Vee** EX-90 6\*  
**Norton Court Reflection Val** VG-CAN 5\*

2296

BUR-RODZ SWINGMAN BEAU \*RC

840003212645170 • Born March 21, 2020 \*RC  
99%RHA-I

Bred 9/02/21 to  
Ri-Val-Re Rager-Red-ET 7HO12344

Sister to 2296 Selling:  
2247



Bur-Rodz Sanchez Beth "EX-92"  
Granddam of 2296

**Westcoast Swingman-Red-ET**

CAN12638346 \*TP \*TC \*TY \*TV \*TL \*TD  
PTA +774M +45F +23P 83R 8/21  
PTA +1.44T +1.40UDC +.74FLC 80R 8/21  
GTPI +2602

**Bur-Rodz G W Atwood Brook**

3014473295 Excellent-91 EEEVE 5-06  
2-00 2x 365d 25,890 3.9 1014 3.4 875  
4-02 2x 306d 23,930 4.2 1003 3.2 772  
3-01 2x 328d 24,130 4.1 998 3.2 780  
5-01 2x 279d 22,650 4.0 895 3.1 693  
Life: 1413d 109,880 4.0 4403 3.2 351

**Endco Apprentice-ET \*RC**

3129037908 \*RC \*CD \*TP \*TY \*TV \*TL \*TD  
PTA +1416M +44F +39P 99R 8/21  
PTA +.79T +.68UDC +.04FLC GTPI +2550

**Ms Sofias Delta Sky-ET \*RC**

3133063230 VG-85-3Y-CAN \*RC  
2-09 2x 365d 33,649 4.2 1409 3.2 1063

**Maple-Downs-I G W Atwood-ET**

CAN8956379 EX-90 ST \*TY \*TV \*TL \*TD  
PTA -364M +10F -10P 99R 8/21  
PTA +2.93T +1.93UDC +2.10FLC GTPI +1897

**Bur-Rodz Sanchez Beth**

70239825 Excellent-92 EEEVE 4-07  
3-01 2x 365d 28,010 4.2 1177 3.1 862  
2-00 2x 344d 24,310 4.2 1010 3.3 812  
4-06 2x 344d 18,990 3.6 693 3.2 605

3rd through 5th Dams:

**Bur-Rodz Zenith Babe** EX-90 EVEVE  
3-02 2x 365d 29,120 4.2 1211 3.3 957  
**Bur-Rodz Morty Blondie** EX-90 EX-MS  
4-01 2x 365d 48,260 4.9 2354 3.0 1442  
Life: 1114d 112,770 5.0 5672 3.1 3541  
**Bur-Rodz Forbidden Bee** EX-91 3E GMD  
7-09 2x 365d 46,100 4.8 2207 3.0 1374  
Life: 2525d 223,630 4.4 9750 3.2 7087

## Zietlow Dairy Complete Dispersal

# 2297

## BUR-RODZ SIDEKICK GENEVA

840003212645171 • Born March 24, 2020  
99%RHA-I

Bred 6/18/21 to  
AOT Silver Helix-ET 14HO7770

### Walnutlawn Sidekick

CAN12508113 VG-85 \*TR \*TY \*TV \*TL \*TD  
PTA -990M +13F -8P 96R 8/21  
PTA +2.98T +2.53UDC +.98FLC 93R 8/21  
GTPI +2239

### Bur-Rodz Gabor Gwen

3126132915 Very Good-86 VG-MS 5-09  
5-03 2x 344d 34,120 3.7 1249 3.2 1088  
4-03 2x 314d 35,000 3.2 1126 3.1 1069  
3-02 2x 365d 35,180 2.8 1000 3.3 1152  
2-01 2x 329d 27,800 3.2 878 3.2 890  
Life: 1352d 132,100 3.2 4253 3.2 4199

### Willsbro Abbott-ET

GBR388380500583 \*TR \*CD \*TP \*TY \*TV \*TL \*TD  
PTA -297M +40F +8P 98R 8/21  
PTA +1.85T +1.85UDC +.51FLC GTPI +2429

### Walnutlawn McCutchen Summer-ET

CAN11120480 Excellent-95 2E MS:96 9\*  
7-02 2x 305d 32,230 4.5 1462 3.2 1021"

### Willow-Marsh-CC Gabor-ET

60845420 EX-94 GM \*TR \*TY \*TV \*TL \*TD  
PTA +1376M -17F +10P 99R 8/21  
PTA +.31T -.25UDC -.79FLC GTPI +1892

### Bur-Rodz Alexander Graces

69775557 Good Plus-83 VG-MS 5-03  
6-08 2x 365d 36,740 4.7 1744 3.4 1233  
5-01 2x 365d 33,630 4.4 1477 3.6 1219  
4-01 2x 318d 27,260 4.7 1289 3.7 1008  
3-01 2x 316d 25,980 4.4 1131 3.5 907  
2-01 2x 318d 23,800 4.0 947 3.3 781  
Life: 1969d 169,410 4.5 7616 3.5 5940

#### 3rd through 7th Dams:

#### Bur-Rodz Zenith Gwan VG-87 VVVVV

4-04 2x 365d 31,930 5.0 1607 3.7 1186

#### Bur-Rodz Throne Gina GP-81

4-01 2x 365d 36,310 3.9 1429 3.0 1107

#### Bur-Rodz Prescott Gal GP-82

2-10 2x 365d 27,490 4.3 1188 3.2 878

#### Bur-Rodz Magic Gal GP-83

3-03 2x 308d 27,100 4.1 1100 3.0 824

#### Bur-Rodz Mountain Gine GP-82

4-10 2x 351d 34,740 4.2 1443 3.1 1068

# 2298

## BUR-RODZ RAGER POET \*RC

840003212645172 • Born April 15, 2020 \*RC  
99%RHA-I

Bred 6/18/21 to  
Mr Stone-Front Reeve-Red-ET 14HO14464

### Ri-Val-Re Rager-Red-ET

72353457 EX-90 \*TP \*TC \*TY \*TV \*TL \*TD  
PTA +779M +49F +33P 99R 8/21  
PTA +1.55T +.63UDC +1.14FLC 98R 8/21  
GTPI +2563

### Bur-Rodz Montross Paris

3199690316 Very Good-85 VG-MS 2-03  
1-10 2x 324d 25,850 4.2 1091 3.1 7 89  
2-10 2x 130d 13,059 3.7 486 3.0 386"RIP  
•sells as 2207

### Pine-Tree Relief P 4954 \*RC

69169920 \*RC \*PC \*TY \*TV \*TL \*TD  
PTA +70M +20F +4P 98R 8/21  
PTA -.33T -.85UDC +.24FLC GTPI +2160

### Ri-Val-Re Obsrvr Salsa-ET \*RC

69928442 Very Good-88 DOM \*RC

### Bacon-Hill Montross-ET

71703339 EX-92 GM \*TC \*TY \*TV \*TL \*TD  
PTA +1998M +38F +55P 99R 8/21  
PTA +.65T +1.45UDC -.14FLC GTPI +2400

### Bur-Rodz Gold Chip Perl

3135548122 Good Plus-83 2-07  
2-00 2x 292d 22,090 4.1 899 3.1 689

#### 3rd through 5th Dams:

#### Bur-Rodz Dempsey Deanna GP-80

1-11 2x 365d 26,820 4.6 1233 3.3 882

#### Bur-Rodz Alexander Peria GP-80

3-00 2x 365d 28,160 4.1 1163 3.3 921

Life: 1680d 134,680 3.9 5313 3.3 4388

#### Bur-Rodz Aaron Pam VG-85

5-01 2x 365d 31,210 3.7 1147 3.2 1012

Life: 1552d 112,660 3.8 4286 3.2 3610

## Zietlow Dairy Complete Dispersal



**Oakfield Pronto Ritzi "EX-93 2E"**  
Third Dam of 2299



**Golden-Rose Atwood Ritzi "EX-93 2E" GMD**  
Maternal Sister to Granddam of 2299

Frank Robinson

# 2299

## BUR-RODZ DOC RHODA

840003212645173 • Born April 19, 2020 99%RHA-I

Bred 6/25/21 to  
Famear Delta-Lambda-ET 551HO3379  
(sexed semen)

### Woodcrest King Doc

3132417775 EX-90 GM \*TC \*TY \*TV \*TL \*TD  
PTA +1615M +72F +56P 99R 8/21  
PTA +3.54T +2.42UDC +2.17FLC 99R 8/21  
GTPI +2814

### Bur-Rodz Atwood Ree

3135548114 Excellent-91 EEEVE 4-08  
3-00 2x 365d 31,728 3.9 1238 3.0 940"  
4-02 2x 339d 33,189 3.6 1187 3.0 982"  
1-11 2x 339d 26,046 3.8 977 3.0 781"

### Morningview Mcc Kingboy-ET

72044077 EX-92 \*TR \*TP \*TC \*TY \*TV \*TL \*TD  
PTA +839M +23F +22P 99R 8/21  
PTA +1.97T +1.60UDC +.30FLC GTPI +2341

### WCD-ZBW Mack Daddy-ET

3012506777 Very Good-88 \*TR \*TL \*TD  
3-01 3x 365d 39,560 3.3 1303 3.2 1280

### Maple-Downs-I G W Atwood-ET

CAN8956379 EX-90 ST \*TY \*TV \*TL \*TD  
PTA -364M +10F -10P 99R 8/21  
PTA +2.93T +1.93UDC +2.10FLC GTPI +1897

### Oakfield Shottle Reese-ET

3004202755 Excellent-90 EX-MS 4-11  
2-04 2x 364d 24,080 3.5 841 3.0 729  
3-05 2x 211d 16,900 3.6 615 2.8 470

Maternal sister to Reese:

**Golden-Rose Atwood Ritzi** EX-93 2E GMD  
6-03 2x 305d 35,670 4.1 1473 3.0 1058

3rd through 18th Dams:

**Oakfield Pronto Ritzi** EX-93 2E  
3-01 2x 305d 31,310 3.4 1058 3.1 959  
**Castleholm Dund Rhapsody-ET** EX-90 EX-MS  
2-01 2x 365d 28,850 3.0 859 2.8 803  
**Astrahoe Stormatic Radiant** EX-91 2E GMD  
5-02 3x 365d 49,847 4.2 2089 2.9 1437  
**Astrahoe LJ Rosa Rebel-ET** EX-92 2E  
7-05 2x 365d 48,580 4.2 2021 3.0 1468  
**Pinehurst Royal Rosa-ET** EX-91 2E  
3-10 3x 365d 41,400 3.3 1358 3.0 1223  
**Pinehurst Roulade** EX-92 EEEEE 2E  
5-00 3x 365d 35,130 3.6 1271 3.2 1115  
**Pinehurst Sweet Cleo** EX-90  
6-00 3x 365d 40,380 4.4 1776 3.2 1305  
**Pinehurst Sweet Freedom** EX-90 EX-MS  
5-07 3x 330d 34,520 4.3 1500 3.1 1084  
**Pinehurst Sweet Delite** EX-91 3E GMD  
8-10 3x 365d 28,460 4.2 1194 3.2 917  
**Pinehurst Rapture** EX-96 4E GMD  
8-02 3x 365d 30,370 4.2 1290 3.1 948  
**Pinehurst Fragrance** EX-90 2E  
**Hayssen Fond Ariel** EX-90 2E  
**Hayssen D V Audrey** EX-90 2E  
**Whirlhill Q Rag Apple Ariel** EX-92  
**Arlite Posch** EX-92 GMD  
**Audrey Posch** EX-93 GMD

Zietlow Dairy Complete Dispersal

2300

BUR-RODZ ARTISAN ADA-RED

840003212645174 • Born May 12, 2020  
99%RHA-I

Bred 6/09/21 to  
Mr Stone-Front Reeve-Red-ET 14HO14464

Luck-E Artisan-Red-ET

3141305472 \*TP \*TC \*TY \*TV \*TL \*TD  
PTA -98M +58F +11P 82R 8/21  
PTA +1.91T +1.11UDC +.77FLC 81R 8/21  
GTPI +2386

Bur-Rodz Apple Crisp Azar

3140039404 Good-79 2-05  
2-02 2x 335d 26,930 3.9 1050 3.0 796

Endco Apprentice-ET \*RC

3129037908 \*RC \*CD \*TP \*TY \*TV \*TL \*TD  
PTA +1416M +44F +39P 99R 8/21  
PTA +.79T +.68UDC +.04FLC GTPI +2550

Luck-E McGucci Afro-Red-ET

73278355 Excellent-94 2E \*TL \*TD  
4-07 2x 365d 36,630 5.6 2055 3.5 1273

Glory-Road M Apple Crisp-ET \*RC

142205998 EX-90 \*RC \*TP \*TY \*TV \*TL \*TD  
PTA -320M +27F +7P 99R 8/21  
PTA +1.27T +.54UDC +.56FLC GTPI +2000

Bur-Rodz Braxton Aza

3013010117 Good Plus-80 4-06  
3-03 2x 306d 23,480 3.3 786 2.9 673  
2-03 2x 308d 20,370 3.5 705 2.9 595

3rd through 5th Dams:

Bur-Rodz Lundy Amahr GP-81 VG-MS

4-03 2x 324d 26,410 4.8 1257 3.4 895

Bur-Rodz Blitz Amy

1-11 2x 331d 21,440 3.6 775 2.6 560

Bur-Rodz Eland Alica GP-80

6-08 2x 365d 28,030 4.3 1201 2.9 807  
Life: 2305d 161,920 4.2 6789 2.9 4663

2301

BUR-RODZ RAGER ASTRID-RED

840003219590801 • Born May 14, 2020  
99%RHA-I

Bred 9/03/21 to  
Westcoast Swingman-Red 777HO11091

Ri-Val-Re Rager-Red-ET

72353457 EX-90 \*TP \*TC \*TY \*TV \*TL \*TD  
PTA +779M +49F +33P 99R 8/21  
PTA +1.55T +.63UDC +1.14FLC 98R 8/21  
GTPI +2563

Bur-Rodz Awesome R Ava-Red

3199690315 Very Good-85 VG-MS 2-03  
1-11 2x 314d 19,040 4.4 843 3.3 636  
2-11 2x 116d 8,952 4.3 384 3.2 282"RIP  
•sells as 2206

Pine-Tree Relief P 4954 \*RC

69169920 \*RC \*PC \*TY \*TV \*TL \*TD  
PTA +70M +20F +4P 98R 8/21  
PTA -.33T -.85UDC +.24FLC GTPI +2160

Ri-Val-Re Obsrvr Salsa-ET \*RC

69928442 Very Good-88 DOM \*RC

Luck-E Awesome-Red

72186769 \*CV \*TC \*TY \*TL \*TD  
PTA -1747M -60F -56P 99R 8/21  
PTA +2.06T +2.76UDC +.81FLC GTPI +1413

KHW Goldsun Avalon-ET \*RC

142184172 Excellent-90 VVEVE 6-00 \*RC \*TV \*TL  
5-06 2x 365d 29,730 4.7 1393 3.6 1068  
4-00 2x 365d 27,450 4.8 1305 3.6 977  
1-11 3x 333d 23,030 4.6 1067 3.4 791  
3-00 3x 319d 22,540 4.6 1 030 3.6 801  
Life: 1504d 107,830 4.7 5067 3.6 3834



Kamps-Hollow  
Altitude-ET \*RC  
"2E-95" 2\* DOM  
Third Dam of 2301

3rd through 8th Dams:

Kamps-Hollow Altitude-ET \*RC 2E-95 2\* DOM

7-00 2x 365d 39,690 4.7 1849 3.5 1385  
Life: 1844d 144,460 4.4 6295 3.7 5288

Clover-Mist Alisha-ET \*RC 3E-93 GMD DOM

5-03 3x 365d 34,670 4.8 1654 3.5 1220  
Life: 2999d 226,470 4.7 10659 3.6 8149

Clover-Mist Augy Star-ET EX-94 4E DOM

7-10 2x 365d 43,140 5.0 2136 3.1 1339  
Life: 2274d 196,240 4.8 9349 3.3 6458

D-R-A August EX-96 4E DOM

8-05 3x 365d 27,460 4.3 1187 3.2 871  
Life: 3433d 190,200 4.4 8281 3.5 4818

•Nominated All-American Aged Cow 1986

•All-Wisconsin Aged Cow 1987

D-R-A Ideal Precious Leader EX-90 2E

7-06 2x 358d 20,090 3.9 787 3.4 675  
Life: 2456d 133,250 4.0 5308

D-R-A Princess Lad Leader EX-90 3E

9-05 2x 305d 19,160 4.2 809



## Zietlow Dairy Complete Dispersal

# 2302

## BUR-RODZ

### DOC ALIZ

840003219590802 • Born May 16, 2020  
99%RHA-I

#### Woodcrest King Doc

3132417775 EX-90 GM \*TC \*TY \*TV \*TL \*TD  
PTA +1615M +72F +56P 99R 8/21  
PTA +3.54T +2.42UDC +2.17FLC GTPI +2814

#### Bur-Rodz Bourbon Ann

3199690311 Good Plus-82 2-04  
2-00 2x 312d 25,420 3.7 936 3.1 789  
2-11 2x 131d 11,219 3.9 438 3.1 348"RIP  
•sells as 2202

#### 3rd through 7th Dams:

**Bur-Rodz Al Ava** VG-86 VG-MS 5-06  
4-06 2x 358d 34,390 3.2 1105 3.2 1114  
**Bur-Rodz Advent A** VG-85 VG-MS  
3-06 2x 306d 26,140 4.0 1052 3.4 899  
**Bur-Rodz Marmax Ann-Tw** G-78  
1-11 2x 312d 21,990 3.4 753 3.2 701  
**Bur-Rodz Ito Amber** GP-83  
2-11 2x 365d 29,710 3.5 1041 3.0 903  
**Bur-Rodz Mascot Ann** VG-85 VG-MS  
2-10 2x 365d 26,990 4.1 1096 3.1 832

Bred 6/26/21 to Farnear Delta-Lambda-ET  
551HO3379 (sexed semen)

# 2303

## BUR-RODZ

### RAGER PAOLA \*RC

840003219590803 • Born May 17, 2020 \*RC  
99%RHA-I

#### Ri-Val-Re Rager-Red-ET

72353457 EX-90 \*TP \*TC \*TY \*TV \*TL \*TD  
PTA +779M +49F +33P 99R 8/21  
PTA +1.55T +.63UDC +1.14FLC GTPI +2563

#### Bur-Rodz Sympatico Parker

3143804721 Good Plus-83 2-08  
2-04 2x 337d 30,510 3.7 1142 2.9 896  
3-05 2x 87d 10,106 2.9 297 2.8 281"RIP  
•sells as 2185

Sister to 2303 Selling:  
2350

#### 3rd through 5th Dams:

**Bur-Rodz Bolivia Perri** GP-80  
2-10 2x 312d 23,120 4.6 1062 3.3 766  
**Bur-Rodz GW Atwood Paula** GP-81  
1-11 2x 335d 24,560 4.1 1001 3.1 763  
**Bur-Rodz Outside Pam** GP-81  
5-11 2x 365d 34,210 3.6 1230 2.7 910  
Life: 1546d 121,540 3.6 4317 2.8 3460  
**Bur-Rodz Ito Princess** GP-82  
2-01 2x 365d 23,410 3.7 871 3.0 708

Bred 6/09/21 to Mr Stone-Front Reeve-Red-ET  
14HO14464

# 2304

## BUR-RODZ

### DOC MACEE

840003219590804 • Born May 18, 2020  
99%RHA-I

#### Woodcrest King Doc

3132417775 EX-90 GM \*TC \*TY \*TV \*TL \*TD  
PTA +1615M +72F +56P 99R 8/21  
PTA +3.54T +2.42UDC +2.17FLC GTPI +2814

#### Bur-Rodz Sanchez Marva

3135548129 Very Good-87 VVVVV 4-03  
3-10 2x 289d 25,260 3.5 892 2.9 739  
3-10 2x 327d 23,680 3.4 797 3.0 710  
1-10 2x 340d 20,520 3.6 747 3.2 651

#### 3rd through 7th Dams:

**Bur-Rodz Baltimor Mara** VG-85 VG-MS  
2-04 2x 365d 29,970 3.8 1127 2.9 870  
**Bur-Rodz Ito Marsha** VG-85 VG-MS  
5-08 2x 365d 35,820 3.6 1290 2.7 976  
**Bur-Rodz Eland Marci** VG-87 VVVVV GMD  
8-07 2x 365d 36,080 3.7 1349 2.8 994  
**Bur-Rodz Amel Melissa 439** GP-80  
3-10 2x 365d 33,030 3.8 1239 3.4 1130  
**Bur-Rodz Highlite Merlene** GP-83 GMD  
4-03 2x 365d 30,650 4.1 1247 3.3 1008

Bred 7/21/21 to Mr Affection Analyst-Red-ET  
7HO15023

#### Gen-Mar Smatic Sanchez

134422312 EX-94 \*TR \*TP \*TY \*TV \*TL \*TD  
PTA +120M -38F -8P +1.20T GTPI +1560 8/21

#### Bur-Rodz Talent Marval

72375852 Good Plus-80 3-02 \*TL \*TD  
3-00 2x 309d 24,860 3.3 812 3.0 737  
1-11 2x 337d 22,690 3.4 773 2.9 668  
4-02 2x 228d 21,100 3.5 748 2.9 615

## Zietlow Dairy Complete Dispersal

# 2305

## BUR-RODZ

### DOC GABI

840003219590805 • Born May 22, 2020  
99%RHA-I

#### Woodcrest King Doc

3132417775 EX-90 GM \*TC \*TY \*TV \*TL \*TD  
PTA +1615M +72F +56P 99R 8/21  
PTA +3.54T +2.42UDC +2.17FLC GTPI +2814

#### Bur-Rodz Sterling Grace

3143804689 Good-78 2-02  
1-11 2x 347d 25,330 3.6 921 3.1 790

#### 3rd through 7th Dams:

**Bur-Rodz Zenith Gwan** VG-87 VVVVV  
4-04 2x 365d 31,930 5.0 1607 3.7 1186  
**Bur-Rodz Throne Gina** GP-81  
4-01 2x 365d 36,310 3.9 1429 3.0 1107  
**Bur-Rodz Prescott Gal** GP-82  
2-10 2x 365d 27,490 4.3 1188 3.2 878  
**Bur-Rodz Magic Gal** GP-83  
3-03 2x 308d 27,100 4.1 1100 3.0 824  
**Bur-Rodz Mountain Gine** GP-82  
4-10 2x 351d 34,740 4.2 1443 3.1 1068

#### Sister to 2305 Selling:

2250

Bred 8/14/21 to AOT Silver Helix-ET 14HO7770

# 2306

## BUR-RODZ

### ARTISIAN GILDA \*RC

840003219590806 • Born June 11, 2020 \*RC  
99%RHA-I

#### Luck-E Artisan-Red-ET

3141305472 \*TP \*TC \*TY \*TV \*TL \*TD  
PTA -98M +58F +11P 82R 8/21  
PTA +1.91T +1.11UDC +.77FLC GTPI +2386

#### Bur-Rodz Mogul Glitter

3132481197 Very Good-88 VEVVV 5-05  
2-01 2x 339d 31,700 3.8 1198 3.0 960  
3-01 2x 365d 31,740 3.8 1193 3.2 1000  
4-07 2x 312d 30,110 3.8 1130 3.0 911  
5-07 2x 77d 9,755 4.1 404 2.9 287"RIP  
•sells as 1967

#### Sister to 2306 Selling:

2352

Bred 8/06/21 to Mr Stone-Front Reeve-Red-ET  
14HO14464

#### 3rd through 9th Dams:

**Bur-Rodz G W Atwood Gabby** VG-85  
3-11 2x 365d 33,280 4.8 1602 3.4 1139  
Life: 1502d 111,410 4.2 4688 3.5 3885  
**Bur-Rodz Lou Glisen** GP-83  
4-05 2x 325d 34,140 4.2 1437 3.1 1060  
Life: 1443d 124,320 3.9 4877 3.2 3950  
**Bur-Rodz Forbidden Gracie** GP-83  
5-10 2x 285d 25,280 3.7 926 2.8 705  
**Bur-Rodz Rudolph Grace** GP-82  
7-10 2x 364d 31,610 3.5 1112 2.8 891  
**Bur-Rodz Airliner Gleam** VG-85 VG-MS  
3-01 2x 308d 24,300 3.7 898 2.9 709  
**Bur-Rodz Elusive Glorie-Tw** GP-80  
5-07 2x 365d 37,590 3.6 1368 2.8 1069  
**Bur-Rodz Black Glisten** GP-83  
3-06 2x 365d 29,050 3.6 1055 3.1 904

# 2307

## BUR-RODZ

### DOC HEIDI

840003219590807 • Born June 15, 2020  
99%RHA-I

#### Woodcrest King Doc

3132417775 EX-90 GM \*TC \*TY \*TV \*TL \*TD  
PTA +1615M +72F +56P 99R 8/21  
PTA +3.54T +2.42UDC +2.17FLC GTPI +2814

#### Bur-Rodz Montross Heather

3199690313 Good-77 2-04  
2-00 2x 306d 22,590 4.6 1034 3.3 739

#### Maternal sister to Heather:

**Bur-Rodz Sanchez Harriet** VG-85 VG-MS  
3-05 2x 365d 38,410 3.4 1321 3.0 1171

#### 3rd and 4th Dams:

**Bur-Rodz Outside Harmony** VG-85 VG-MS  
3-00 2x 365d 23,960 4.0 967 2.9 698  
Life: 1648d 102,800 4.1 4175 2.8 2904  
**Bur-Rodz Marshall Hope** VG-85 VG-MS  
3-03 2x 365d 23,280 4.0 938 2.8 658

#### Bacon-Hill Montross-ET

71703339 EX-92 GM \*TC \*TY \*TV \*TL \*TD  
PTA +1998M +38F +55P 99R 8/21  
PTA +.65T +1.45UDC -.14FLC GTPI +2400

#### Bur-Rodz GW Atwood Haily

70891890 Very Good-85 6-00  
5-05 2x 365d 35,710 3.6 1295 2.9 1019  
3-11 2x 365d 32,680 3.8 1257 3.0 985  
6-07 2x 224d 25,690 4.0 1031 2.8 715  
2-11 2x 308d 26,390 3.9 1017 3.1 810  
Life: 1693d 148,470 3.9 5728 3.0 4398

Bred 8/11/21 to AOT Silver Helix-ET 14HO7770

## Zietlow Dairy Complete Dispersal

# 2308

### BUR-RODZ

### ARTISAN MACEE \*RC

840003219590808 • Born June 17, 2020 \*RC  
99%RHA-I

#### Luck-E Artisan-Red-ET

3141305472 \*TP\*TC\*TY\*TV\*TL\*TD  
PTA -98M +58F +11P 82R 8/21  
PTA +1.91T +1.11UDC +.77FLC GTPI +2386

#### Bur-Rodz Kingboy Marilyn

3199690320 Good Plus-81 2-03  
1-11 2x 312d 23,070 3.8 871 3.2 729  
2-11 2x 81d 8,437 3.4 290 3.0 257"RIP  
•sells as 2211

#### Sister to 2308 Selling:

2351

Bred 9/02/21 to Farnear Delta-Lambda-ET  
551HO3379 (sexed semen)

#### 3rd and 4th Dams:

#### Marfady Dynasty 2075 VG-86 VG-MS

3-03 2x 321d 25,160 4.1 1042 3.4 863

#### Marfady Taylor March GP-80

3-06 2x 281d 23,300 4.2 987 3.3 771

#### Morningview Mcc Kingboy-ET

72044077 EX-92 \*TR\*TP\*TC\*TY\*TV\*TL\*TD  
PTA +839M +23F +22P 99R 8/21  
PTA +1.97T +1.60UDC +.30FLC GTPI +2341

#### Marfady Recharge Marla

3128182791 Very Good-88 EEEVV 3-11  
2-03 2x 365d 28,220 4.2 1196 3.4 970  
3-05 2x 258d 24,070 4.1 981 3.6 856

# 2309

### BUR-RODZ

### SIDEKICK GRIET

840003219590809 • Born June 22, 2020  
99%RHA-I

#### Walnutlawn Sidekick

CAN12508113 VG-85 \*TR\*TY\*TV\*TL\*TD  
PTA -990M +13F -8P 96R 8/21  
PTA +2.98T +2.53UDC +.98FLC GTPI +2239

#### Bur-Rodz Kingboy Georgia

3199690324 Good Plus-82 2-01  
1-10 2x 360d 20,100 4.3 860 3.3 660

#### 3rd through 7th Dams:

#### Bur-Rodz GW Atwood Graces VG-87

3-01 2x 324d 32,900 4.1 1342 3.2 1045

#### Bur-Rodz Time Grace VG-87

3-00 2x 289d 23,570 3.7 873 3.2 757

#### Bur-Rodz Chinook Gryta GP-82

2-00 2x 364d 23,820 3.8 902 2.9 701

#### Bur-Rodz Outside Grace VG-87

2-00 2x 311d 16,490 4.4 718 3.2 535

#### Bur-Rodz Thad 424 GP-80

6-05 2x 365d 31,240 4.5 1416 3.2 995

#### Morningview Mcc Kingboy-ET

72044077 EX-92 \*TR\*TP\*TC\*TY\*TV\*TL\*TD  
PTA +839M +23F +22P +1.97T GTPI +2341 8/21

#### Bur-Rodz Sanchez Connie

3135548124  
2-02 3x 327d 24,050 3.9 949 3.1 741

Bred 9/07/21 to Siemers Mogul Pety 7HO12139

# 2310

### BUR-RODZ SWING-

### MAN GIAN-RED

840003219590810 • Born June 24, 2020  
99%RHA-I

#### Westcoast Swingman-Red-ET

CAN12638346 \*TP\*TC\*TY\*TV\*TL\*TD  
PTA +774M +45F +23P 83R 8/21  
PTA +1.44T +1.40UDC +.74FLC GTPI +2602

#### Bur-Rodz Awesome Gardenia \*RC

3143804735 Good-79 2-06  
2-02 2x 365d 24,520 3.8 941 3.2 796  
3-04 2x 21d 1,865 4.0 74 3.1 58"RIP  
•sells as 2199

#### Sister to 2310 Selling:

2364

Bred 9/07/21 to Mr Affection Analyst-Red-ET  
7HO15023

#### 2nd through 8th Dams:

#### Bur-Rodz Supersire Ginette

#### Bur-Rodz Sanchez Ginger GP-82

4-01 2x 326d 31,340 4.0 1253 3.1 982  
Life: 1281d 115,390 4.0 4565 3.3 3769

#### Bur-Rodz Zenith Gwan VG-87 VVVVV

4-04 2x 365d 31,930 5.0 1607 3.7 1186  
Life: 1428d 117,150 4.9 5686 3.6 4200

#### Bur-Rodz Throne Gina GP-81

4-01 2x 365d 36,310 3.9 1429 3.0 1107

#### Bur-Rodz Prescott Gal GP-82

2-10 2x 365d 27,490 4.3 1188 3.2 878

#### Bur-Rodz Magic Gal GP-83

3-03 2x 308d 27,100 4.1 1100 3.0 824

#### Bur-Rodz Mountain Gine GP-82

4-10 2x 351d 34,740 4.2 1443 3.1 1068

## Zietlow Dairy Complete Dispersal

# 2311

## BUR-RODZ APPLE CRISP RUBI

840003219590811 • Born July 17, 2020  
99%RHA-I



Mil-R-Mor Storm  
Mineta  
"EX-90 2E"  
Fourth Dam of 2311

Bred 9/07/21 to Croteau Lesperron Unix  
777HO3913

### Siemers Oct Apple-Crisp-ET \*RC

3134506808 \*RC \*TP \*TC \*TY \*TV \*TL \*TD  
PTA +193M +12F -3P 97R 8/21  
PTA +2.12T +1.57UDC +1.33FLC GTPI +2057

### Bur-Rodz Kingboy Rishi-ET

3199690319 Good Plus-83 2-10  
2-00 2x 307d 20,270 3.8 775 3.2 649  
3-00 2x 65d 6,026 3.2 190 2.9 177"RIP  
•sells as 2210

Full sister to Rishi:

### Bur-Rodz Kingboy Rikki-ET VG-85

2-00 2x 305d 22,170 3.8 852 3.0 668

### Sister to 2311 Selling:

2358

2nd through 12th Dams:

### Janestead Braxton Rita EX-90

4-01 2x 365d 42,110 3.5 1489 2.9 1222

### Kingsmill-PB Roy Mickey-ET EX-90 2E

6-05 2x 325d 28,120 4.4 1231 2.7 773

### Mil-R-Mor Storm Mineta EX-90 2E

6-05 2x 365d 50,940 3.6 1822 3.0 1540

### Mil-R-Mor Raider Minny EX-90 EX-MS

3-02 2x 365d 22,840 4.0 913 3.4 778

### Mil-R-Mor Fargo Mina EX-91 2E

3-03 2x 332d 21,430 3.7 792 3.4 728

### Mil-R-Mor Fond Friend Minda-ET EX-90

5-03 2x 365d 26,620 3.6 960 3.4 894

### Mil-R-Mor Cutlass Raminda-ET 2E-90 DOM

4-05 2x 365d 28,320 3.7 1050 3.2 919

### Mil-R-Mor Roxy Ramona-ET EX-90 3E GMD

6-10 2x 365d 31,199 3.7 1153 3.3 1041

### C Glenridge Citation Roxy EX-97 4E GMD 6\*

C Norton Court Model Vee EX-90 6\*

Norton Court Reflection Val VG-CAN 5\*

# 2312

## BUR-RODZ FORTE MORRISA

840003219590812 • Born July 18, 2020  
99%RHA-I \*TR \*TC \*TL \*TD

GTPI +2699

PTA +553M +79F +40P +758NM +4.1PL 8/21



Cava-Lanes  
Merlin Dolly-ET  
"EX-92 2E" DOM  
Fourth Dam of 2312

### OCD Helix Forte-ET

3142934691 \*TR \*TP \*TC \*TY \*TV \*TL \*TD  
PTA +556M +84F +33P 90R 8/21  
PTA +1.30T +1.71UDC +.41FLC GTPI +2756

### Opsal-Wilstar Reason Money

3200800311 Very Good-86 VG-MS \*TL \*TD  
GTPI +2535 +1350M +35F +40P+576NM 8/21  
1-11 2x 306d 24,190 4.0 972 3.2 785  
2-11 2x 71d 6,782 3.5 238 3.0 205"RIP  
•sells as 1984

### Sister to 2312 Selling:

2357

2nd through 10th Dams:

### Opsal-Wilstar Modesty Moola EX-90 EX-MS

3-08 3x 324d 33,340 3.7 1235 3.3 1096

### Ms Opsilwilstr Mcc Marvel-ET EX-93 2E

4-02 2x 365d 33,410 4.2 1418 3.2 1067"

### Cava-Lanes Merlin Dolly-ET EX-92 2E DOM

5-00 2x 365d 48,117 4.4 2119 3.1 1473

### Cava-Lanes Gold Debra-ET VG-88 DOM

3-11 2x 365d 30,410 3.6 1088 2.8 862

### Regancrest-JDV Doree-ET VG-85 GMD DOM

2-04 2x 305d 36,960 4.2 1548 2.9 1073

### Long-Haven Rudolph Dee-ET 2E-90 GMD DOM

2-11 2x 365d 32,720 4.8 1565 3.8 1252

### Regancrest Elton Disrael-ET VG-88 GMD DOM

2-04 2x 365d 33,617 4.5 1499 3.5 1169

### Snow-N Denises Dellia EX-95 2E GMD DOM

7-06 2x 365d 35,610 4.0 1431 3.1 1103

### Snow-N Dorys Denise EX-90 2E GMD DOM

5-09 2x 365d 33,350 3.8 1256 3.1 1038

# 2314

## BUR-RODZ DOC PENNY

840003219590814 • Born July 26, 2020  
99%RHA-I

### Woodcrest King Doc

3132417775 EX-90 GM \*TC \*TY \*TV \*TL \*TD  
PTA +1615M +72F +56P 99R 8/21  
PTA +3.54T +2.42UDC +2.17FLC GTPI +2814

### Bur-Rodz Mogul Pirjo

3140039390 Very Good-85 VG-MS 4-07  
2-06 2x 365d 28,110 3.8 1079 3.2 889  
3-09 2x 304d 30,020 3.4 1025 3.1 934  
4-09 2x 62d 6,608 4.0 201 3.0 198"RIP  
•sells as 2132

3rd through 5th Dams:

### Bur-Rodz Talent Peni GP-81

2-00 2x 362d 29,150 3.1 902 3.0 862

### Bur-Rodz Outside Peachy GP-81

7-01 2x 321d 39,600 2.8 1116 2.8 1102

Life: 2140d 208,750 3.2 6593 2.8 5810

### Bur-Rodz Durham Peach GP-83

1-10 2x 365d 21,830 4.1 904 3.6 777

### Mountfield SSI Dcy Mogul-ET

3006972816 EX-93 GM \*TC \*TY \*TV \*TL \*TD

PTA +541M +46F +16P 99R 8/21

PTA +1.31T +2.11UDC +1.11FLC GTPI +2338

### Bur-Rodz Guthrie Preslie

3126132908 Good Plus-81 VG-MS 2-05

3-10 3x 301d 30,640 4.0 1222 3.1 953"

2-11 3x 296d 25,220 3.7 928 3.2 811"

1-11 2x 325d 22,910 3.8 865 3.2 743

## Zietlow Dairy Complete Dispersal

# 2315

### BUR-RODZ

### SIDEKICK MORGAN

840003219590815 • Born September 5, 2020  
99%RHA-I

#### Walnutlawn Sidekick

CAN12508113 VG-85 \*TR \*TY \*TV \*TL \*TD  
PTA -990M +13F -8P 96R 8/21  
PTA +2.98T +2.53UDC +.98FLC GTPI +2239

#### Bur-Rodz Mogul Marva

3143804692 Very Good-86 VG-MS 3-10  
3-03 2x 360d 35,633 3.8 1361 3.2 1149" RIP  
1-10 2x 365d 29,630 3.6 1073 3.2 947  
•sells as 2156

#### Sister to 2305 Selling:

2250

#### 3rd through 7th Dams:

**Bur-Rodz Boxer Minnie** GP-82  
5-03 2x 365d 40,670 4.2 1723 3.3 1340  
**Bur-Rodz Outside Millie** VG-85 VG-MS  
4-03 2x 365d 34,150 3.6 1243 2.7 928  
**Bur-Rodz Emory Maxine** GP-80  
2-09 2x 365d 26,740 3.5 924 2.9 787  
**Bur-Rodz Amel Melissa 439** GP-80  
3-10 2x 365d 33,030 3.8 1239 3.4 1130  
**Bur-Rodz Highlite Merlene** GP-83 GMD  
4-03 2x 365d 30,650 4.1 1247 3.3 1008

#### Mountfield SSI Dcy Mogul-ET

3006972816 EX-93 GM \*TC \*TY \*TV \*TL \*TD  
PTA +541M +46F +16P +1.31T GTPI +2338 8/21

#### Bur-Rodz Favre Mi

3014473307 Very Good-85 6-10  
2-11 2x 365d 33,420 3.5 1167 3.3 1094  
6-05 2x 287d 31,240 3.5 1099 3.1 983"RIP  
Life: 1722d 154,440 3.5 5392 3.3 5083"  
•Sells as 1895

# 2316

### BUR-RODZ

### DOC MADYN

840003219590816 • Born September 7, 2020  
99%RHA-I

#### Woodcrest King Doc

3132417775 EX-90 GM \*TC \*TY \*TV \*TL \*TD  
PTA +1615M +72F +56P 99R 8/21  
PTA +3.54T +2.42UDC +2.17FLC GTPI +2814

#### Bur-Rodz Delta Mavel

3199690323 Good Plus-83 2-02  
2-01 2x 308d 22,230 4.6 1023 3.2 705  
3-00 2x 13d 801 4.7 38 3.6 29"RIP  
•sells as 2214

#### Sister to 2316 Selling:

2365

#### 2nd through 7th Dams:

**Bur-Rodz G W Atwood Maddie** GP-81  
2-00 2x 307d 17,410 4.0 701 2.9 512  
**Bur-Rodz Sazhez Madyson** VG-86  
4-01 2x 365d 39,970 3.5 1418 2.8 1128  
Life: 1233d 111,110 3.6 4048 2.9 3244  
**Rob-Cri Dundee Madtown-ET** EX-90 EX-MS  
4-01 2x 353d 33,980 4.1 1381 2.9 972  
Life: 1952d 164,720 4.2 6888 3.0 4917  
**Rob-Cri Skybuck Madison** EX-90 GMD  
4-10 2x 365d 30,240 3.9 1165 3.2 964  
Life: 1709d 130,590 3.7 4860 3.2 4174  
•Jr. All-Wisconsin Fall Yrlg. 2001  
**Rob-Cri Inspiration Memphis** VG-89  
3-07 2x 316d 23,460 4.2 989 3.2 752  
**Rob-Cri Al Maid Marion** VG-86  
2-02 2x 365d 23,200 3.6 827 3.3 760



Rob-Cri Strmtic  
Manitoba-ET  
"EX-94 2E"  
Maternal sister to  
Fourth Dam of 2316

# 2317

### BUR-RODZ

### ALTITUDE ADI \*RC

840003219590817 • Born September 15, 2020  
\*RC 99%RHA-I

#### Farnear Altitude-Red-ET

3128013348 \*TC \*TY \*TV \*TL \*TD  
PTA -61M +13F +9P 87R 8/21  
PTA +2.88T +2.23UDC +1.46FLC GTPI +2173

#### Bur-Rodz Stronger Alina

3199690334 Good Plus-82 2-06  
1-11 2x 308d 21,287 4.2 904 3.1 669"  
•sells as 2225

#### 3rd through 8th Dams:

**Bur-Rodz Snickerbar Adira** GP-83 VG-MS  
2-11 2x 365d 33,660 3.7 1246 3.5 1187  
**Bur-Rodz Al Ava** VG-86 VG-MS  
4-06 2x 358d 34,390 3.2 1105 3.2 1114  
**Bur-Rodz Advent A** VG-85 VG-MS  
3-06 2x 306d 26,140 4.0 1052 3.4 899  
**Bur-Rodz Marmax Ann-Tw** G-78  
1-11 2x 312d 21,990 3.4 753 3.2 701  
**Bur-Rodz Ito Amber** GP-83  
2-11 2x 365d 29,710 3.5 1041 3.0 903  
**Bur-Rodz Mascot Ann** VG-85 VG-MS  
2-10 2x 365d 26,990 4.1 1096 3.1 832

#### Lesperron Stronger-ET \*RC

CAN108644977 \*RC \*TC \*TY \*TV \*TL \*TD  
PTA +292M +41F +8P +2.25T GTPI +2475 8/21

#### Bur-Rodz Gold Chip Al

3140039388 Good-79 2-03  
3-00 3x 228d 19,960 3.9 770 3.0 592"

## Zietlow Dairy Complete Dispersal

# 2318

## BUR-RODZ

### RAGER MAPLE \*RC

840003219590818 • Born October 1, 2020 \*RC  
99%RHA-I

#### Ri-Val-Re Rager-Red-ET

72353457 EX-90 \*TP \*TC \*TY \*TV \*TL \*TD  
PTA +779M +49F +33P 99R 8/21  
PTA +1.55T +.63UDC +1.14FLC GTPI +2563

#### Bur-Rodz Doc Maya-Tw

3199690330 Very Good-85 VG-MS 2-07  
2-00 2x 334d 21,568 3.9 846 3.4 731"RIP

•sells as 2221

3rd through 7th Dams:

**Bur-Rodz Boxer Minnie** GP-82  
5-03 2x 365d 40,670 4.2 1723 3.3 1340  
**Bur-Rodz Outside Millie** VG-85 VG-MS  
4-03 2x 365d 34,150 3.6 1243 2.7 928  
**Bur-Rodz Emory Maxine** GP-80  
2-09 2x 365d 26,740 3.5 924 2.9 787  
**Bur-Rodz Amel Melissa 439** GP-80  
3-10 2x 365d 33,030 3.8 1239 3.4 1130  
**Bur-Rodz Highlite Merlene** GP-83 GMD  
4-03 2x 365d 30,650 4.1 1247 3.3 1008

#### Woodcrest King Doc

3132417775 EX-90 GM \*TC \*TY \*TV \*TL \*TD  
PTA +1615M +72F +56P +3.54T GTPI +2814 8/21

#### Bur-Rodz Favre Mi

3014473307 Very Good-85 6-10  
2-11 2x 365d 33,420 3.5 1167 3.3 1094  
6-05 2x 287d 31,240 3.5 1099 3.1 983"RIP  
Life: 1722d 154,440 3.5 5392 3.3 5083"

•Sells as 1895

# 2319

## BUR-RODZ

### SIDEKICK MIDORI

840003219590819 • Born October 5, 2020  
99%RHA-I

#### Walnutlawn Sidekick

CAN12508113 VG-85 \*TR \*TY \*TV \*TL \*TD  
PTA -990M +13F -8P 96R 8/21  
PTA +2.98T +2.53UDC +.98FLC GTPI +2239

#### Bur-Rodz Brokaw Madeline-Tw

3143804706 Good Plus-84 VG-MS 3-07  
3-00 2x 330d 27,138 4.0 1096 3.5 959"RIP  
1-11 2x 365d 20,670 4.4 901 3.6 750

•sells as 2170

Maternal sister to Madeline:

#### Bur-Rodz Favre Mi VG-85

2-11 2x 365d 33,420 3.5 1167 3.3 1094  
Life: 1722d 154,440 3.5 5392 3.3 5083"

•Sells as 1895

3rd through 6th Dams:

**Bur-Rodz Outside Millie** VG-85 VG-MS  
4-03 2x 365d 34,150 3.6 1243 2.7 928  
**Bur-Rodz Emory Maxine** GP-80  
2-09 2x 365d 26,740 3.5 924 2.9 787  
**Bur-Rodz Amel Melissa 439** GP-80  
3-10 2x 365d 33,030 3.8 1239 3.4 1130  
**Bur-Rodz Highlite Merlene** GP-83 GMD  
4-03 2x 365d 30,650 4.1 1247 3.3 1008

#### Mr Atwood Brokaw-ET

140602463 VG-86 \*TR \*TP \*TY \*TV \*TL \*TD  
PTA -556M -2F -5P +2.61T GTPI +1848 8/21

#### Bur-Rodz Boxer Minnie

70239827 Good Plus-82 3-01  
5-03 2x 365d 40,670 4.2 1723 3.3 1340  
4-03 2x 308d 36,050 4.1 1482 3.3 1187  
3-03 2x 322d 32,600 4.4 1433 3.2 1047  
Life: 1354d 144,190 4.2 5991 3.3 4735

# 2320

## BUR-RODZ DELTA

### LAMBDA MALIA

840003219590820 • Born October 16, 2020 \*RC

#### Farnear Delta-Lambda-ET

3125993715 GM \*TR \*TP \*TC \*TY \*TV \*TL \*TD  
PTA +1060M +48F +42P 99R 8/21  
PTA +2.73T +2.98UDC +.82FLC GTPI +2758

#### Bur-Rodz Equation Maris

3132481181 Very Good-87 5-09  
3-04 2x 308d 24,850 4.9 1219 3.6 888  
2-03 2x 347d 23,460 4.7 1098 3.5 811  
4-02 2x 292d 24,260 4.5 1095 3.4 816  
S: *Louiselle Equation-ET*

Sisters to 2320 Selling:

2230 and 2280

2nd through 8th Dams:

**Bur-Rodz Fortune Mandra** F-74 2-05  
5-05 2x 365d 28,820 3.9 1129 3.3 950  
**Bur-Rodz Morty May** GP-81  
3-00 2x 305d 32,420 3.8 1223 2.7 885"  
**Bur-Rodz Fred May** GP-81  
8-02 2x 365d 33,610 3.9 1319 2.9 967  
Life: 2340d 187,540 4.0 7559 3.0 5554  
**Bur-Rodz Tesk Maress** GP-82  
5-08 2x 308d 28,220 3.7 1046 2.8 780  
Life: 1395d 108,910 3.6 3963 2.9 3160  
**Bur-Rodz Dixiecrat Maureen** GP-81  
3-07 2x 346d 27,990 3.4 951 2.9 823  
**Bur-Rodz Part Madonna** GP-82  
2-04 2x 365d 21,470 3.9 829 3.0 654  
**Bur-Rodz Marshfield Doris** VG-88  
5-07 2xx 365d 26,100 3.6 934 3.0 783  
Life: 1793d 114,590 3.4 3865 3.0 3411

## Zietlow Dairy Complete Dispersal



**Mergold RL Shear-Red-ET "EX-91 EX-MS"**  
Third Dam of 2321



**Derrwyn Miss Special-Red-ET "4E-94" DOM**  
Fourth Dam of 2321

# 2321

## BUR-RODZ ALTTDE SOPHIA-RED

840003219590821 • Born October 18, 2020 99%RHA-I  
\*TC \*TL \*TD

### Farnear Altitude-Red-ET

3128013348 \*TC \*TY \*TV \*TL \*TD  
PTA -61M +13F +9P 87R 8/21  
PTA +2.88T +2.23UDC +1.46FLC 85R 8/21  
GTPI +2173

### Wils-Gold Sugar Addict-Red

3200800314  
2-02 2x 136d 9,170 3.9 357 3.0 277

### Mr Lr EDG Arvis 18196-ET \*RC

3125201960 \*RC \*TC \*TY \*TV \*TL \*TD  
PTA -580M +7F +0P 97R 8/21  
PTA +1.83T +2.07UDC +1.32FLC GTPI + 2170

### Farnear TBR Aria Adler-ET

72437575 Excellent-96 EEEEE 2E  
3-11 2x 283d 34,240 5.1 1736 3.2 1098

### Mr Ansly Addiction-P-Red-ET

72128091 EX-90 \*PC \*CD \*TY \*TV \*TL \*TD  
PTA -1910M -11F -19P 99R 8/21  
PTA +.67T +1.06UDC -.20FLC GTPI +2002

### Wils-Gold Cit Shadow-Red-ET

69882956 Excellent-90 EVEVE 2E 7-04  
6-10 2x 360d 44,720 4.1 1813 3.0 1349  
5-02 2x 365d 39,600 3.8 1499 3.2 1259  
3-11 2x 365d 37,230 3.7 1384 3.2 1188  
2-11 2x 331d 23,830 4.1 972 3.6 857  
1-11 2x 348d 27,770 3.3 922 3.2 875  
Life: 1878d 179,200 3.8 6837 3.2 5754

### 3rd through 11th Dams:

**Mergold RL Shear-Red-ET EX-91 EX-MS**  
4-03 2x 365d 34,130 4.6 1560 3.0 1039  
**Derrwyn Miss Special-Red-ET 4E-94 DOM**  
5-02 2x 365d 43,260 4.2 1834 3.0 1278  
Life: 1904d 163,440 4.0 6585 3.1 5087  
•Res. All-American R&W Sr. 2 Year Old 2003  
•All-American R&W Sr. 3 Year Old 2004  
•All-American R&W 5 Year Old 2006  
•All-American R&W 125,000 lb. Cow 2008  
•2008 Holstein Int'l Red Cow of the Year  
**Derrwyn Factor Miata-Red EX-94 2E**  
6-11 2x 365d 36,900 4.2 1560 3.0 1119  
•HM All-American R&W Aged Cow 2003  
**Derrwyn TT Mystic \*RC VG-86 VG-MS**  
6-02 2x 365d 27,200 3.9 1068 2.9 801  
**Derrwyn Gold Mistress EX-91 2E**  
5-02 2x 365d 23,540 3.4 793 2.9 683  
**Derrwyn Magic Missy VG-88**  
4-06 2x 305d 19,680 3.3 644 2.8 558  
**Derrwyn Bootmaker Misty VG-85**  
**Derrwyn Hagen Dawn VG-88**  
**Win-Day-Wood Hillside Ben EX-91 2E**

## Zietlow Dairy Complete Dispersal

# 2322

## BUR-RODZ DOC JULIA

840003219590822 • Born October 19, 2020  
99%RHA-I

### Woodcrest King Doc

3132417775 EX-90 GM \*TC \*TY \*TV \*TL \*TD  
PTA +1615M +72F +56P 99R 8/21  
PTA +3.54T +2.42UDC +2.17FLC GTPI +2814

### Bur-Rodz Saloon Jenna

3143804708  
1-11 2x 365d 24,560 4.0 993 3.2 788

3rd through 5th Dams:

#### Bur-Rodz Million Jean G-77

2-11 2x 346d 24,600 4.1 1004 3.1 768

#### Bur-Rodz Mr Sam Jen VG-85 VG-MS

4-01 2x 365d 33,610 3.7 1243 3.1 1046

#### Bur-Rodz Winchester Jenny GP-81

2-11 2x 357d 31,350 3.7 1174 3.0 948

### Sandy-Valley Saloon-ET

70358061 \*TR \*TP \*TY \*TL \*TD  
PTA +1849M +68F +59P +2.15T GTPI +2499 8/21

### Bur-Rodz Morey Jodi

3014473305 Good Plus-80 2-09  
2-02 2x 365d 24,770 3.6 902 3.2 799

# 2323

## BUR-RODZ ALTITUDE PRECIOUS \*RC

840003219590823 • Born October 25, 2020 \*RC  
99%RHA-I

### Farnear Altitude-Red-ET

3128013348 \*TC \*TY \*TV \*TL \*TD  
PTA -61M +13F +9P 87R 8/21  
PTA +2.88T +2.23UDC +1.46FLC GTPI +2173

### Bur-Rodz Apple-Crisp Polina

3203479533 Very Good-86 VG-MS 2-05  
1-11 2x 310d 24,693 3.8 944 3.1 775 \*RIP  
•sells as 2228

3rd through 6th Dams:

#### Bur-Rodz Sanchez Polly G-78

3-03 2x 293d 28,440 3.7 1052 2.9 834

#### Bur-Rodz Gold Chip Pie G-79

1-11 2x 314d 22,570 3.6 819 2.8 641

#### Bur-Rodz Outside Peachy GP-81

7-01 2x 321d 39,600 2.8 1116 2.8 1102

Life: 2140d 208,750 3.2 6593 2.8 5810

#### Bur-Rodz Durham Peach GP-83

1-10 2x 365d 21,830 4.1 904 3.6 777

### Siemers Oct Apple-Crisp-ET \*RC

3134506808 \*RC \*TP \*TC \*TY \*TV \*TL \*TD  
PTA +193M +12F -3P +2.12T GTPI +2057 8/21

### Bur-Rodz Wickham Posy

3140039395 Good Plus-80 2-00  
1-11 2x 260d 17,090 3.7 630 3.2 550

# 2324

## BUR-RODZ RAGER PATIENCE \*RC

840003219590824 • Born November 4, 2020 \*RC  
99%RHA-I

### Ri-Val-Re Rager-Red-ET

72353457 EX-90 \*TP \*TC \*TY \*TV \*TL \*TD  
PTA +779M +49F +33P 99R 8/21  
PTA +1.55T +.63UDC +1.14FLC GTPI +2563

### Bur-Rodz Armani Pirjo

3135548135 Very Good-87 VEVVV 4-07  
2-00 2x 365d 21,750 5.1 1101 3.6 781  
3-03 2x 308d 23,190 4.6 1075 3.3 757

3rd through 5th Dams:

#### Bur-Rodz GW Atwood Paula GP-81

1-11 2x 335d 24,560 4.1 1001 3.1 763

#### Bur-Rodz Outside Pam GP-81

5-11 2x 365d 34,210 3.6 1230 2.7 910

Life: 1546d 121,540 3.6 4317 2.8 3460

#### Bur-Rodz Ito Princess GP-82

2-01 2x 365d 23,410 3.7 871 3.0 708

### Mr Apples Armani-ET \*RC

68571374 EX-90 \*RC \*CD \*TP \*TY \*TV \*TL \*TD  
PTA -1795M +14F -15P 99R 8/21  
PTA +.97T +1.50UDC +1.49FLC GTPI +2046

### Bur-Rodz Bolivia Perri

72044650 Good Plus-80 2-02  
2-10 2x 312d 23,120 4.6 1062 3.3 766  
1-11 2x 305d 20,170 4.9 991 3.3 670

Sister to 2324 Selling:

2216



## Zietlow Dairy Complete Dispersal

# 2325

### BUR-RODZ RAGER

### MILLIE-T-TW \*RC

840003219590825 • Born November 17, 2020 \*RC  
99%RHA-I

# 2326

### BUR-RODZ RAGER

### MOLLY-TW \*RC

840003226843785 • Born November 17, 2020 \*RC  
99%RHA-I

#### Ri-Val-Re Rager-Red-ET

72353457 EX-90 \*TP \*TC \*TY \*TV \*TL \*TD  
PTA +779M +49F +33P 99R 8/21  
PTA +1.55T +.63UDC +1.14FLC GTPI +2563

#### Bur-Rodz Favre Mi

3014473307 Very Good-85 6-10  
2-11 2x 365d 33,420 3.5 1167 3.3 1094  
6-05 2x 287d 31,240 3.5 1099 3.1 983"RIP  
5-02 2x 365d 33,150 3.3 1095 3.3 1093  
4-03 2x 306d 28,910 3.5 1001 3.4 973  
Life: 1722d 154,440 3.5 5392 3.3 5083"  
•Sells as 1895

Mi's daughter:

#### Bur-Rodz Mogul Marva VG-86 VG-MS

3-03 2x 360d 35,633 3.8 1361 3.2 1149" RIP  
•Sells as 2156

3rd through 6th Dams:

#### Bur-Rodz Outside Millie VG-85 VG-MS

4-03 2x 365d 34,150 3.6 1243 2.7 928

#### Bur-Rodz Emory Maxine GP-80

2-09 2x 365d 26,740 3.5 924 2.9 787

#### Bur-Rodz Amel Melissa 439 GP-80

3-10 2x 365d 33,030 3.8 1239 3.4 1130

#### Bur-Rodz Highlite Merlene GP-83 GMD

4-03 2x 365d 30,650 4.1 1247 3.3 1008

#### Lars-Acres Felices Favre-ET

64632190 VG-86 GM \*TR \*TP \*TY \*TV \*TL \*TD  
PTA +599M -15F +7P +1.45T GTPI +1896 8/21

#### Bur-Rodz Boxer Minnie

70239827 Good Plus-82 3-01  
5-03 2x 365d 40,670 4.2 1723 3.3 1340  
4-03 2x 308d 36,050 4.1 1482 3.3 1187  
3-03 2x 322d 32,600 4.4 1433 3.2 1047  
Life: 1354d 144,190 4.2 5991 3.3 4735

# 2327

### BUR-RODZ DOOR- MAN GOLDEN

840003226843786 • Born November 19, 2020  
99%RHA-I

#### Val-Bisson Doorman-ET

CAN107281711 EX-90 ST \*TY \*TV \*TL \*TD  
PTA -474M +13F +9P 99R 8/21  
PTA +2.45T +1.59UDC +.69FLC GTPI +2164

#### Bur-Rodz Clay Goldi

3132481190 Very Good-88 VG-MS 5-07  
4-01 2x 365d 30,130 3.8 1155 3.2 972  
5-02 2x 285d 29,117 3.8 1092 3.3 961"RIP  
2-11 2x 357d 26,120 3.9 1018 3.5 905  
1-11 2x 307d 21,410 4.0 857 3.2 691  
•sells as 1960

3rd through 6th Dams:

#### Bur-Rodz Time Grace VG-87

3-00 2x 289d 23,570 3.7 873 3.2 757

#### Bur-Rodz Chinook Gryta GP-82

2-00 2x 364d 23,820 3.8 902 2.9 701

#### Bur-Rodz Outside Grace VG-87

2-00 2x 311d 16,490 4.4 718 3.2 535

#### Bur-Rodz Thad 424 GP-80

6-05 2x 365d 31,240 4.5 1416 3.2 995

#### Clayton-Crest Ace-ET

55363400 VG-85 \*TY \*TV \*TL \*TD  
PTA -268M -4F -9P +1.35T GTPI +1993 8/21

#### Bur-Rodz Cairo Gryffyn

72375849  
3-05 3x 305d 37,620 3.4 1297 2.9 1098"  
4-08 3x 305d 31,730 3.9 1229 3.0 957"  
2-03 3x 305d 28,920 3.7 1061 3.1 896"

# 2328

### BUR-RODZ TROPIC CAROLINA

840003226843787 • Born December 1, 2020

#### Peak Tropic-ET

3145229820 VG-85 \*TC \*TY \*TV \*TL \*TD  
PTA +610M +71F +41P 82R 8/21  
PTA +2.61T +1.90UDC +1.30FLC GTPI +2736

#### Bur-Rodz Gold Chip Cali

3132481182 Very Good-86 VVVVV 5-02  
3-03 2x 337d 27,120 4.3 1179 3.2 872  
2-00 2x 365d 25,070 4.2 1061 3.2 793  
4-04 2x 316d 25,050 4.2 1054 3.2 796

3rd and 4th Dams:

#### Bur-Rodz Zenith Cindy VG-85

5-03 2x 365d 37,000 4.5 1654 3.3 1225  
Life: 2107d 182,520 4.3 7894 3.3 6112

#### Bur-Rodz Brock Cathy GP-82

5-11 2x 365d 29,240 3.9 1129 3.0 864  
Life: 2437d 186,360 3.9 7255 3.0 5556

#### Mr Chassity Gold Chip-ET

140145553 EX-95 \*TY \*TV \*TL \*TD  
PTA -617M -23F -38P 99R 8/21  
PTA +1.53T +1.10UDC +1.11FLC GTPI +1748

#### Bur-Rodz Brokaw Cait

71269106 Good Plus-82 2-04  
2-00 2x 323d 27,030 4.5 1215 3.5 935  
3-00 2x 207d 19,410 4.1 804 3.5 681

# 2330

## BUR-RODZ WARRIOR BAILEY \*RC

840003226843789 • Born December 18, 2020 \*RC  
99%RHA-I



Bur-Rodz  
Sanchez Beth  
"EX-92"  
Fourth Dam of 2330

### Mr Blondin Warrior-Red-ET

CAN3139655530 \*TP\*TC\*TY\*TV\*TL\*TD  
PTA -85M -3F -1P 82R 8/21  
PTA +3.47T +2.21UDC +1.64FLC GTPI +2043

### Bur-Rodz Monterey Bianca

3203479543  
1-11 2x 116d 6,790 4.6 314 3.4 230  
S: View-Home Monterey-ET

#### 2nd through 7th Dams:

**Bur-Rodz Wickham Bay** GP-84 VG-MS  
2-10 2x 312d 28,030 4.2 1183 3.2 883  
**Bur-Rodz G W Atwood Brook** EX-91 EX-MS  
2-00 2x 365d 25,890 3.9 1014 3.4 875  
Life: 1413d 109,880 4.0 4403 3.2 3510  
**Bur-Rodz Sanchez Beth** EX-92 EEEVE  
3-01 2x 365d 28,010 4.2 1177 3.1 862  
**Bur-Rodz Zenith Babe** EX-90 EVEVE  
3-02 2x 365d 29,120 4.2 1211 3.3 957  
**Bur-Rodz Morty Blondie** EX-90 EX-MS  
4-01 2x 365d 48,260 4.9 2354 3.0 1442  
Life: 1114d 112,770 5.0 5672 3.1 3541  
**Bur-Rodz Forbidden Bee** EX-91 3E GMD  
7-09 2x 365d 46,100 4.8 2207 3.0 1374  
Life: 2525d 223,630 4.4 9750 3.2 7087

# 2331

## BUR-RODZ CROWN CORA \*RC

840003226843790 • Born December 20, 2020  
\*RC 99%RHA-I

### Kenmore Triple Crown-Red-ET

3143029863 \*TP\*TC\*TY\*TV\*TL\*TD  
PTA +466M +52F +34P 82R 8/21  
PTA +1.84T +1.38UDC +.94FLC GTPI +2583

### Bur-Rodz Guthrie Cherry

3135548123 Good Plus-82 2-06  
3-01 2x 365d 30,080 3.8 1129 3.2 952  
2-02 2x 314d 24,220 3.9 934 3.1 754  
•sells as 2228

Sister to 2331 Selling:  
2270

#### 3rd through 5th Dams:

**Bur-Rodz Brokaw Cait** GP-82  
2-00 2x 323d 27,030 4.5 1215 3.5 935  
**Bur-Rodz Zenith Cindy** VG-85  
5-03 2x 365d 37,000 4.5 1654 3.3 1225  
Life: 2107d 182,520 4.3 7894 3.3 6112  
**Bur-Rodz Brock Cathy** GP-82  
5-11 2x 365d 29,240 3.9 1129 3.0 864  
Life: 2437d 186,360 3.9 7255 3.0 5556

### Fustead Goldwyn Guthrie-ET

137191143 EX-94 \*TR\*TP\*TY\*TV\*TL\*TD  
PTA -459M -5F -5P +1.82T GTPI +1995 8/21

### Bur-Rodz Sanchez Carla

3014473312 Very Good-86 VG-MS 5-00  
3-10 2x 365d 38,420 3.9 1513 3.3 1261  
2-10 2x 318d 29,350 4.1 1195 3.3 976  
1-10 2x 361d 28,780 3.9 1123 3.3 944  
Life: 1391d 129,340 4.0 5141 3.2 4197

# 2332

## BUR-RODZ DELTA LAMBDA M EVE

840003226843791 • Born December 24, 2020

### Farnear Delta-Lambda-ET

3125993715 GM \*TR\*TP\*TC\*TY\*TV\*TL\*TD  
PTA +1060M +48F +42P 99R 8/21  
PTA +2.73T +2.98UDC +.82FLC GTPI +2758

### Bur-Rodz Silver Madelyn

3203479535 Good-78 2-05  
2-01 2x 250d 20,998 4.2 892 3.2 678"RIP  
S: Seagull-Bay Silver-ET  
•sells as 2230

#### 2nd through 9th Dams:

**Bur-Rodz Equation Maris** VG-87  
3-04 2x 308d 24,850 4.9 1219 3.6 888  
**Bur-Rodz Fortune Mandra** F-74 2-05  
5-05 2x 365d 28,820 3.9 1129 3.3 950  
**Bur-Rodz Morty May** GP-81  
3-00 2x 305d 32,420 3.8 1223 2.7 885"  
**Bur-Rodz Fred May** GP-81  
8-02 2x 365d 33,610 3.9 1319 2.9 967  
Life: 2340d 187,540 4.0 7559 3.0 5554  
**Bur-Rodz Tesk Maress** GP-82  
5-08 2x 308d 28,220 3.7 1046 2.8 780  
Life: 1395d 108,910 3.6 3963 2.9 3160  
**Bur-Rodz Dixiecrat Maureen** GP-81  
3-07 2x 346d 27,990 3.4 951 2.9 823  
**Bur-Rodz Part Madonna** GP-82  
2-04 2x 365d 21,470 3.9 829 3.0 654  
**Bur-Rodz Marshfield Doris** VG-88  
5-07 2xx 365d 26,100 3.6 934 3.0 783  
Life: 1793d 114,590 3.4 3865 3.0 3411

# 2333

## BUR-RODZ DELTA LAMBDA NATA

840003226843792 • Born January 3, 2021  
99%RHA-I

### Farnear Delta-Lambda-ET

3125993715 GM \*TR \*TP \*TC \*TY \*TV \*TL \*TD  
PTA +1060M +48F +42P 99R 8/21  
PTA +2.73T +2.98UDC +.82FLC GTPI +2758

### Bur-Rodz Kingboy Nina

3199690328  
2-03 2x 100d 7,690 4.5 343 3.1 237  
•sold for dairy  
S: *Morningview Mcc Kingboy-ET*

#### 3rd through 6th Dams:

**Bur-Rodz GW Atwood Nita** GP-82  
2-11 3x 305d 28,670 3.7 1048 3.1 903  
**Bur-Rodz Morty Nao** GP-80  
3-04 2x 365d 31,670 4.1 1302 3.1 988  
**Bur-Rodz Rubens Nance** GP-80  
2-01 2x 327d 22,480 3.8 849 3.1 704  
**Bur-Rodz Brass Nita** GP-83  
2-03 2x 317d 20,360 4.0 805 3.2 657

### Morningview Mcc Kingboy-ET

72044077 EX-92 \*TR \*TP \*TC \*TY \*TV \*TL \*TD  
PTA +839M +23F +22P +1.97T GTPI +2341 8/21

### Bur-Rodz Sanchez Nicki

326132907 Very Good-85 VG-MS 3-08  
2-11 2x 326d 30,030 4.7 1397 3.2 953  
1-11 2x 307d 18,970 4.5 857 3.3 630

# 2334

## BUR-RODZ WARRIOR BERTIE-RED

840003226843793 • Born January 5, 2021  
99%RHA-I

### Mr Blondin Warrior-Red-ET

CAN3139655530 \*TP \*TC \*TY \*TV \*TL \*TD  
PTA -85M -3F -1P 82R 8/21  
PTA +3.47T +2.21UDC +1.64FLC GTPI +2043

### Bur-Rodz Jordy Bree \*RC

3143804723 Good Plus-83 2-03 \*RC  
1-11 2x 327d 18,610 4.0 736 3.3 606  
•sold for dairy  
S: *Cycle McGucci Jordy-Red*

#### 2nd through 7th Dams:

**Bur-Rodz Wickham Bay** GP-84 VG-MS  
2-10 2x 312d 28,030 4.2 1183 3.2 883  
**Bur-Rodz G W Atwood Brook** EX-91 EX-MS  
2-00 2x 365d 25,890 3.9 1014 3.4 875  
Life: 1413d 109,880 4.0 4403 3.2 3510  
**Bur-Rodz Sanchez Beth** EX-92 EEEVE  
3-01 2x 365d 28,010 4.2 1177 3.1 862  
**Bur-Rodz Zenith Babe** EX-90 EVEVE  
3-02 2x 365d 29,120 4.2 1211 3.3 957  
**Bur-Rodz Morty Blondie** EX-90 EX-MS  
4-01 2x 365d 48,260 4.9 2354 3.0 1442  
Life: 1114d 112,770 5.0 5672 3.1 3541  
**Bur-Rodz Forbidden Bee** EX-91 3E GMD  
7-09 2x 365d 46,100 4.8 2207 3.0 1374  
Life: 2525d 223,630 4.4 9750 3.2 7087



Bur-Rodz  
Sanchez Beth  
"EX-92"  
Fourth Dam of 2330

# 2335

## BUR-RODZ FORTE ROBIN \*RC

840003226843794 • Born January 31, 2021 \*RC

### OCD Helix Forte-ET

3142934691 \*TR \*TP \*TC \*TY \*TV \*TL \*TD  
PTA +556M +84F +33P 90R 8/21  
PTA +1.30T +1.71UDC +.41FLC GTPI +2756

### Bur-Rodz Awesome Rose-Red

3143804726 Good Plus-81 2-08  
2-00 2x 307d 18,230 4.0 738 3.1 574  
S: *Seagull-Bay Silver-ET*  
•sells as 2230

#### 3rd through 6th Dams:

**Bur-Rodz Bolivia Rachel** GP-83  
5-05 2x 315d 33,560 4.0 1346 3.3 1123  
Life: 1414d 118,550 4.2 5012 3.4 4035  
**Bur-Rodz Sensation Rosey** GP-81  
3-03 2x 330d 24,310 4.2 1029 3.4 828  
**Bur-Rodz Ready Rita** GP-81  
4-01 2x 365d 34,890 4.3 1500 3.5 1212  
**Bur-Rodz Bond Renae** GP-82  
4-06 2x 361d 30,760 4.2 1285 3.2 976

### Luck-E Awesome-Red

72186769 \*CV \*TC \*TY \*TL \*TD  
PTA -1747M -60F -56P +2.06T GTPI +1413 8/21

### Bur-Rodz Redburst Ray \*RC

3014473293 Very Good-87 VEVVV 5-06 \*RC  
5-00 2x 365d 40,710 3.4 1392 3.2 1285  
4-00 2x 327d 35,340 2.7 971 3.1 1105  
3-00 2x 308d 25,870 3.0 764 3.2 819  
Life: 1351d 130,780 3.0 3899 3.2 4132

# 2336

**BUR-RODZ  
HELIX BUFFY**

840003226843795 • Born February 8, 2021



Bur-Rodz  
Ray Bobbie  
"VG-87"  
Third Dam of 2336

**AOT Silver Helix-ET**

3131083927 VG-86 GM \*TC \*TY \*TV \*TL \*TD  
PTA +1758M +120F +63P 99R 8/21  
PTA +1.20T +.88UDC -.11FLC GTPI +2815

**Bur-Rodz Supersire Bara**

3143804718 Very Good-86 VG-MS 3-04  
2-00 2x 356d 29,100 3.4 985 2.8 817

Sister to 2336 Selling:  
2285

*3rd and 4th Dams:*

**Bur-Rodz Ray Bobbie VG-87**

3-04 2x 365d 38,010 3.6 1384 3.2 1207  
Life: 1389d 130,520 3.5 4594 3.2 4117

**Bur-Rodz Wildman Bernadine GP-81**

4-02 2x 321d 32,520 3.7 1212 3.1 1007

**Seagull-Bay Supersire-ET**

69981349 EX-90 GM \*TC \*TY \*TV \*TL \*TD  
PTA +1172M +66F +37P -.08T GTPI +2404 8/21

**Bur-Rodz Gold Chip Bray**

3132481183 Good-79 2-10  
2-05 2x 306d 19,760 4.2 828 3.1 606

# 2337

**BUR-RODZ  
DOC PREEDA**

840003226843796 • Born March 3, 2021  
99%RHA-I

**Woodcrest King Doc**

3132417775 EX-90 GM \*TC \*TY \*TV \*TL \*TD  
PTA +1615M +72F +56P 99R 8/21  
PTA +3.54T +2.42UDC +2.17FLC GTPI +2814

**Bur-Rodz Monterey Penny**

3203479544 Good Plus-80 2-04  
2-02 2x 181d 11,990 4.0 480 3.1 370"RIP  
•sells as 2239

*2nd through 6th Dams:*

**Bur-Rodz Sanchez Pat EX-90 EX-MS**

1-11 2x 307d 25,800 3.1 823 3.0 785

**Bur-Rodz Abstract Penina VG-85 VG-MS**

4-00 2x 365d 39,600 3.4 1361 3.0 1198

**Bur-Rodz Outside Pam GP-81**

5-11 2x 365d 34,210 3.6 1230 2.7 910  
Life: 1546d 121,540 3.6 4317 2.8 3460

**Bur-Rodz Ito Princess GP-82**

2-01 2x 365d 23,410 3.7 871 3.0 708

**View-Home Monterey-ET**

69087180 \*TC \*TY \*TV \*TL \*TD  
PTA +131M +28F +20P +2.26T GTPI +2445 8/21

**Bur-Rodz Gold Chip Pandora**

3135548136 Very Good-85 VG-MS 4-01  
3-04 2x 309d 25,040 3.5 882 2.8 690  
2-04 2x 309d 20,080 3.6 725 2.8 571

# 2338

**BUR-RODZ  
RAGER MILILANI \*RC**

840003226843797 • Born March 15, 2021 \*RC  
99%RHA-I

**Ri-Val-Re Rager-Red-ET**

72353457 EX-90 \*TP \*TC \*TY \*TV \*TL \*TD  
PTA +779M +49F +33P 99R 8/21  
PTA +1.55T +.63UDC +1.14FLC GTPI +2563

**Bur-Rodz Kingboy Miriam**

3199690333  
2-05 2x 169d 17,583 3.9 680 2.8 499"RIP  
S: Morningview Mcc Kingboy-ET  
•sells as 2224

*2nd through 7th Dams:*

**Bur-Rodz Mogul Mala GP-82 VG-MS**

2-00 2x 122d 8,910 4.7 423 3.0 265

**Bur-Rodz Amazing Mollie GP-83**

3-03 2x 350d 23,250 5.2 1203 3.4 781

**Bur-Rodz Outside Millie VG-85 VG-MS**

4-03 2x 365d 34,150 3.6 1243 2.7 928  
Life: 2001 163,540 3.7 6063 2.8 4603

**Bur-Rodz Emory Maxine GP-80**

2-09 2x 365d 26,740 3.5 924 2.9 787

**Bur-Rodz Amel Melissa 439 GP-80**

3-10 2x 365d 33,030 3.8 1239 3.4 1130

**Bur-Rodz Highlite Merlene GP-83 GMD**

4-03 2x 365d 30,650 4.1 1247 3.3 1008

# 2339

## BUR-RODZ WARRIOR HETTIE \*RC

840003226843798 • Born March 19, 2021 \*RC  
99%RHA-I

### Mr Blondin Warrior-Red-ET

CAN3139655530 \*TP\*TC\*TY\*TV\*TL\*TD  
PTA -85M -3F -1P 82R 8/21  
PTA +3.47T +2.21UDC +1.64FLC GTPI +2043

### Bur-Rodz Rager Heidi \*RC

3203479553 Good Plus-82 2-01 \*RC  
1-11 2x 165d 11,609 4.1 476 3.1 355"RIP  
\*sells as 2248

#### 3rd through 5th Dams:

**Bur-Rodz GW Atwood Haily VG-85**  
5-05 2x 365d 35,710 3.6 1295 2.9 1019  
Life: 1693d 148,470 3.9 5728 3.0 4398  
**Bur-Rodz Outside Harmony VG-85 VG-MS**  
3-00 2x 365d 23,960 4.0 967 2.9 698  
Life: 1648d 102,800 4.1 4175 2.8 2904  
**Bur-Rodz Marshall Hope VG-85 VG-MS**  
3-03 2x 365d 23,280 4.0 938 2.8 658

### Ri-Val-Re Rager-Red-ET

72353457 EX-90 \*TP\*TC\*TY\*TV\*TL\*TD  
PTA +779M +49F +33P +1.55T GTPI +2563 8/21

### Bur-Rodz Agent Hypatia \*RC

3140039406 Good Plus-83 2-04 \*RC  
2-00 2x 124d 8,470 4.2 355 3.0 254

Maternal sister to Hypatia:

### Bur-Rodz Sanchez Harriet VG-85 VG-MS

3-05 2x 365d 38,410 3.4 1321 3.0 1171

# 2340

## BUR-RODZ CROWN PHALINA \*RC

840003226843799 • Born March 23, 2021 \*RC  
99%RHA-I

### Kenmore Triple Crown-Red-ET

3143029863 \*TP\*TC\*TY\*TV\*TL\*TD  
PTA +466M +52F +34P 82R 8/21  
PTA +1.84T +1.38UDC +.94FLC GTPI +2583

### Bur-Rodz Malone Phonex \*RC

3143804687 Good Plus-83 4-01 \*RC  
2-11 2x 321d 22,210 4.5 1006 3.5 771  
1-11 2x 308d 18,720 4.3 798 3.4 629

#### 3rd and 4th Dams:

**Bur-Rodz Alexander Peria GP-80**  
3-00 2x 365d 28,160 4.1 1163 3.3 921  
Life: 1680d 134,680 3.9 5313 3.3 4388  
**Bur-Rodz Aaron Pam VG-85**  
5-01 2x 365d 31,210 3.7 1147 3.2 1012  
Life: 1552d 112,660 3.8 4286 3.2 3610

### Air-Osa-Mle Malone-Red-ET

71304165 VG-86 \*TP\*TY\*TV\*TL\*TD  
PTA -706M -43F -9P 99R 8/21  
PTA +1.20T +.29UDC +.60FLC GTPI +1592

### Bur-Rodz Redburst Perla \*RC

3014473294 Good Plus-80 3-09 \*RC  
3-01 2x 307d 20,870 4.2 874 3.3 689  
2-00 2x 352d 19,570 4.1 807 3.5 692

Sister to 2340 Selling:  
2292

# 2341

## BUR-RODZ C SUNNY PARA-RED

840003226843800 • Born March 23, 2021  
99%RHA-I

### Kenmore Triple Crown-Red-ET

3143029863 \*TP\*TC\*TY\*TV\*TL\*TD  
PTA +466M +52F +34P 82R 8/21  
PTA +1.84T +1.38UDC +.94FLC GTPI +2583

### Bur-Rodz Rager Parisa-Red

3203479551 Good Plus-80 2-01  
\*sold for dairy

#### 3rd through 5th Dams:

**Bur-Rodz Redburst Perla \*RC GP-80**  
3-01 2x 307d 20,870 4.2 874 3.3 689  
**Bur-Rodz Alexander Peria GP-80**  
3-00 2x 365d 28,160 4.1 1163 3.3 921  
Life: 1680d 134,680 3.9 5313 3.3 4388  
**Bur-Rodz Aaron Pam VG-85**  
5-01 2x 365d 31,210 3.7 1147 3.2 1012  
Life: 1552d 112,660 3.8 4286 3.2 3610

### Ri-Val-Re Rager-Red-ET

72353457 EX-90 \*TP\*TC\*TY\*TV\*TL\*TD  
PTA +779M +49F +33P +1.55T GTPI +2563 8/21

### Bur-Rodz Malone Phonex \*RC

3143804687 Good Plus-83 4-01 \*RC  
2-11 2x 321d 22,210 4.5 1006 3.5 771  
1-11 2x 308d 18,720 4.3 798 3.4 629

## Zietlow Dairy Complete Dispersal

# 2342

**BUR-RODZ  
HELIX BRITA-TW**

840003226843801 • Born March 25, 2021

### AOT Silver Helix-ET

3131083927 VG-86 GM \*TC \*TY \*TV \*TL \*TD  
PTA +1758M +120F +63P 99R 8/21  
PTA +1.20T +.88UDC -.11FLC GTPI +2815



**Bur-Rodz  
Sanchez Beth  
"EX-92"**

*Third Dam of  
2342 & 2343*

### Bur-Rodz Mogul Bree

3140039408 Good Plus-83 3-06  
2-00 2x 310d 24,920 3.9 974 3.0 754  
2-11 2x 306d 22,380 3.9 877 3.2 714

### 2nd through 6th Dams:

**Bur-Rodz G W Atwood Brook** EX-91 EX-MS  
2-00 2x 365d 25,890 3.9 1014 3.4 875  
**Bur-Rodz Sanchez Beth** EX-92 EEEVE  
3-01 2x 365d 28,010 4.2 1177 3.1 862  
**Bur-Rodz Zenith Babe** EX-90 EVEVE  
3-02 2x 365d 29,120 4.2 1211 3.3 957  
**Bur-Rodz Morty Blondie** EX-90 EX-MS  
4-01 2x 365d 48,260 4.9 2354 3.0 1442  
**Bur-Rodz Forbidden Bee** EX-91 3E GMD  
7-09 2x 365d 46,100 4.8 2207 3.0 1374  
Life: 2525d 223,630 4.4 9750 3.2 7087

# 2343

**BUR-RODZ  
HELIX BRITT-TW**

840003226843802 • Born March 25, 2021

*Sisters to 2342 & 2343 Selling:  
2249 and 2294*

# 2344

**BUR-RODZ RAGER  
BEVERLY \*RC**

840003226843803 • Born March 26, 2021 \*RC  
99%RHA-I

### Ri-Val-Re Rager-Red-ET

72353457 EX-90 \*TP \*TC \*TY \*TV \*TL \*TD  
PTA +779M +49F +33P 99R 8/21  
PTA +1.55T +.63UDC +1.14FLC GTPI +2563

### Bur-Rodz Devour RC Bev

3199690310 Good Plus-84 VG-MS 2-11  
1-11 2x 305d 19,880 4.5 892 3.5 693

### 3rd through 6th Dams:

**Bur-Rodz Sanchez Brenda** GP-83 VG-MS  
2-00 2x 365d 23,050 4.2 971 3.4 795  
**Bur-Rodz Zenith Bingo** GP-83 VG-MS  
2-01 2x 311d 22,140 3.8 841 3.4 750  
**Bur-Rodz Forbidden Bonni** G-79  
3-03 2x 349d 26,520 4.0 1062 3.4 894  
**Bur-Rodz Mathie Bingo** VG-86  
8-01 2x 365d 33,400 4.8 1599 3.2 1076

### Mr Danielle Devour-ET RC

72713024 \*RC \*TP \*TY \*TV \*TL \*TD  
PTA +298M +4F +3P +2.59T GTPI +2133 8/21

### Bur-Rodz Armani Blaze \*RC

3128795457 Good-79 2-08 \*RC  
2-00 2x 333d 17,550 4.6 813 3.8 669

# 2345

**BUR-RODZ  
HELIX MITZI**

840003226843804 • Born March 30, 2021

### AOT Silver Helix-ET

3131083927 VG-86 GM \*TC \*TY \*TV \*TL \*TD  
PTA +1758M +120F +63P 99R 8/21  
PTA +1.20T +.88UDC -.11FLC GTPI +2815

### Bur-Rodz Moonboy Misty

3140039401 Very Good-85 VG-MS 3-08  
3-00 2x 342d 24,740 3.3 823 3.4 842  
2-01 2x 315d 22,350 3.3 730 3.4 750  
\*sold for dairy

### 3rd through 5th Dams:

**Bur-Rodz Outside Maci** G-75  
3-01 2x 365d 42,370 3.8 1626 3.0 1259  
**Bur-Rodz Talent Mirage** GP-83  
4-05 2x 365d 33,270 3.7 1237 2.9 951  
**Bur-Rodz Eland Marci** VG-87 VVVVV GMD  
8-07 2x 365d 36,080 3.7 1349 2.8 994  
Life: 2771d 235,590 3.7 8614 2.8 6651  
**Bur-Rodz Amel Melissa 439** GP-80  
3-10 2x 365d 33,030 3.8 1239 3.4 1130  
**Bur-Rodz Highlite Merlene** GP-83 GMD  
4-03 2x 365d 30,650 4.1 1247 3.3 1008

### De-Su Dorcy Moonboy 954-ET

69474041 GM \*TR \*TP \*TY \*TV \*TL \*TD  
PTA +47M -23F +10P +.78T GTPI + 2128 8/21

### Bur-Rodz Dickey Marie

3126132920 Good Plus-82 2-10  
2-00 2x 298d 23,700 3.7 871 3.2 757

# 2346

**BUR-RODZ  
HELIX BAO**

840003226843805 • Born April 18, 2021



Bur-Rodz  
Sanchez Beth  
"EX-92"  
Fourth Dam of 2346

**AOT Silver Helix-ET**

3131083927 VG-86 GM \*TC \*TY \*TV \*TL \*TD  
PTA +1758M +120F +63P 99R 8/21  
PTA +1.20T +.88UDC -.11FLC GTPI +2815

**Bur-Rodz Delta Bradi**

3203479554  
2-00 2x 135d 9,707 3.4 333 2.8 267"RIP  
S: Mr Mogul Delta 1427-ET  
•sells as 2249

*2nd through 7th Dams:*

**Bur-Rodz Mogul Bree** GP-83  
2-00 2x 310d 24,920 3.9 974 3.0 754  
**Bur-Rodz G W Atwood Brook** EX-91 EX-MS  
2-00 2x 365d 25,890 3.9 1014 3.4 875  
Life: 1413d 109,880 4.0 4403 3.2 3510  
**Bur-Rodz Sanchez Beth** EX-92 EEEVE  
3-01 2x 365d 28,010 4.2 1177 3.1 862  
**Bur-Rodz Zenith Babe** EX-90 EVEVE  
3-02 2x 365d 29,120 4.2 1211 3.3 957  
**Bur-Rodz Morty Blondie** EX-90 EX-MS  
4-01 2x 365d 48,260 4.9 2354 3.0 1442  
Life: 1114d 112,770 5.0 5672 3.1 3541  
**Bur-Rodz Forbidden Bee** EX-91 3E GMD  
7-09 2x 365d 46,100 4.8 2207 3.0 1374  
Life: 2525d 223,630 4.4 9750 3.2 7087

# 2347

**BUR-RODZ D-LAMB-  
DA BAILEY-TW**

840003226843806 • Born May 11, 2021  
99%RHA-I

**Farnear Delta-Lambda-ET**

3125993715 GM \*TR \*TP \*TC \*TY \*TV \*TL \*TD  
PTA +1060M +48F +42P 99R 8/21  
PTA +2.73T +2.98UDC +.82FLC GTPI +2758

**Bur-Rodz Hang-Time Brielle**

3208177474  
1-11 2x 112d 7,303 4.1 296 3.1 223"RIP  
•sells as 2259

*3rd through 6th Dams:*

**Bur-Rodz Sanchez Britt-ET** GP-83  
2-07 2x 311d 19,190 3.9 755 3.3 628  
**Bur-Rodz Zenith Babe** EX-90 EVEVE  
3-02 2x 365d 29,120 4.2 1211 3.3 957  
**Bur-Rodz Morty Blondie** EX-90 EX-MS  
4-01 2x 365d 48,260 4.9 2354 3.0 1442  
**Bur-Rodz Forbidden Bee** EX-91 3E GMD  
7-09 2x 365d 46,100 4.8 2207 3.0 1374  
Life: 2525d 223,630 4.4 9750 3.2 7087

# 2348

**BUR-RODZ  
D-LAMBDA BRIN-TW**

840003226843807 • Born May 11, 2021  
99%RHA-I

**Cookiecutter Hang-Time-ET**

3013614200 EX-90 \*TR \*TP \*TY \*TV \*TL \*TD  
PTA +270M +45F +28P +1.18T GTPI +2354 8/21  
**Bur-Rodz Kingbooy Brittany**  
3143804693 Good Plus-82 2-01  
1-11 2x 359d 25,420 4.0 1028 3.1 789

# 2349

**BUR-RODZ  
DOC PEMBE**

840003226843808 • Born May 13, 2021  
99%RHA-I

**Woodcrest King Doc**

3132417775 EX-90 GM \*TC \*TY \*TV \*TL \*TD  
PTA +1615M +72F +56P 99R 8/21  
PTA +3.54T +2.42UDC +2.17FLC GTPI +2814

**Bur-Rodz Santorius Peyton**

3208177466

*3rd through 6th Dams:*

**Bur-Rodz Guthrie Preslie** GP-81 VG-MS  
3-10 3x 301d 30,640 4.0 1222 3.1 953"  
**Bur-Rodz Talent Peni** GP-81  
2-00 2x 362d 29,150 3.1 902 3.0 862  
**Bur-Rodz Outside Peachy** GP-81  
7-01 2x 321d 39,600 2.8 1116 2.8 1102  
Life: 2140d 208,750 3.2 6593 2.8 5810  
**Bur-Rodz Durham Peach** GP-83  
1-10 2x 365d 21,830 4.1 904 3.6 777

**Lesperron Santorius \*RC**

CAN10960328 \*RC \*TP \*TC \*TV \*TL \*TY \*TD  
PTA +1302M +38F +46P +.74T GTPI +2506 8/21

**Bur-Rodz Mogul Pirjo**

3140039390 Very Good-85 VG-MS 4-07  
2-06 2x 365d 28,110 3.8 1079 3.2 889  
3-09 2x 304d 30,020 3.4 1025 3.1 934  
4-09 2x 62d 6,608 4.0 201 3.0 198"RIP  
•sells as 2132

## Zietlow Dairy Complete Dispersal

# 2350

## BUR-RODZ DOC PADMA

840003226843809 • Born June 5, 2021  
99%RHA-I

### Woodcrest King Doc

3132417775 EX-90 GM \*TC \*TY \*TV \*TL \*TD  
PTA +1615M +72F +56P 99R 8/21  
PTA +3.54T +2.42UDC +2.17FLC GTPI +2814

### Bur-Rodz Sympatico Parker

3143804721 Good Plus-83 2-08  
2-04 2x 337d 30,510 3.7 1142 2.9 896  
3-05 2x 87d 10,106 2.9 297 2.8 281"RIP  
•sells as 2185

Sister to 2350 Selling:  
2303

### 3rd through 5th Dams:

**Bur-Rodz Bolivia Perri** GP-80  
2-10 2x 312d 23,120 4.6 1062 3.3 766

**Bur-Rodz GW Atwood Paula** GP-81  
1-11 2x 335d 24,560 4.1 1001 3.1 763

**Bur-Rodz Outside Pam** GP-81  
5-11 2x 365d 34,210 3.6 1230 2.7 910  
Life: 1546d 121,540 3.6 4317 2.8 3460

**Bur-Rodz Ito Princess** GP-82  
2-01 2x 365d 23,410 3.7 871 3.0 708

### Dymenthom S Sympatico-ET \*RC

CAN11004723 EX-90 SP \*RC \*TY \*TV \*TL \*TD  
PTA +1122M +38F +22P +.82T GTPI +2341 8/21

### Bur-Rodz Guthrie Peace

3126132902 Very Good-86 6-00  
5-04 2x 306d 30,670 4.6 1422 3.3 1000  
4-03 2x 327d 30,690 4.3 1307 3.3 1025  
Life: 1234d 108,330 4.3 4613 3.3 3608

# 2351

## BUR-RODZ HELIX MACY

840003239636570 • Born June 11, 2021  
98%RHA-I

### AOT Silver Helix-ET

3131083927 VG-86 GM \*TC \*TY \*TV \*TL \*TD  
PTA +1758M +120F +63P 99R 8/21  
PTA +1.20T +.88UDC -.11FLC GTPI +2815

### Bur-Rodz Kingboy Marilyn

3199690320 Good Plus-81 2-03  
1-11 2x 312d 23,070 3.8 871 3.2 729  
2-11 2x 81d 8,437 3.4 290 3.0 257"RIP  
•sells as 2211

Sister to 2351 Selling:  
2308

### 3rd and 4th Dams:

**Marfady Dynasty 2075** VG-86 VG-MS  
3-03 2x 321d 25,160 4.1 1042 3.4 863

**Marfady Taylor March** GP-80  
3-06 2x 281d 23,300 4.2 987 3.3 771

### Morningview Mcc Kingboy-ET

72044077 EX-92 \*TR \*TP \*TC \*TY \*TV \*TL \*TD  
PTA +839M +23F +22P 99R 8/21  
PTA +1.97T +1.60UDC +.30FLC GTPI +2341

### Marfady Recharge Marla

3128182791 Very Good-88 EEEVV 3-11  
2-03 2x 365d 28,220 4.2 1196 3.4 970  
3-05 2x 258d 24,070 4.1 981 3.6 856

# 2352

## BUR-RODZ DOC GENESIS

840003239636571 • Born June 15, 2021  
99%RHA-I

### Woodcrest King Doc

3132417775 EX-90 GM \*TC \*TY \*TV \*TL \*TD  
PTA +1615M +72F +56P 99R 8/21  
PTA +3.54T +2.42UDC +2.17FLC GTPI +2814

### Bur-Rodz Mogul Glitter

3132481197 Very Good-88 VEVVV 5-05  
2-01 2x 339d 31,700 3.8 1198 3.0 960  
3-01 2x 365d 31,740 3.8 1193 3.2 1000  
4-07 2x 312d 30,110 3.8 1130 3.0 911  
5-07 2x 77d 9,755 4.1 404 2.9 287"RIP  
•sells as 1967

Sister to 2352 Selling:  
2306

### 3rd through 9th Dams:

**Bur-Rodz G W Atwood Gabby** VG-85  
3-11 2x 365d 33,280 4.8 1602 3.4 1139  
Life: 1502d 111,410 4.2 4688 3.5 3885

**Bur-Rodz Lou Glisen** GP-83  
4-05 2x 325d 34,140 4.2 1437 3.1 1060  
Life: 1443d 124,320 3.9 4877 3.2 3950

**Bur-Rodz Forbidden Gracie** GP-83  
5-10 2x 285d 25,280 3.7 926 2.8 705

**Bur-Rodz Rudolph Grace** GP-82  
7-10 2x 364d 31,610 3.5 1112 2.8 891

**Bur-Rodz Airliner Gleam** VG-85 VG-MS  
3-01 2x 308d 24,300 3.7 898 2.9 709

**Bur-Rodz Elusive Glorie-Tw** GP-80  
5-07 2x 365d 37,590 3.6 1368 2.8 1069

**Bur-Rodz Black Glisten** GP-83  
3-06 2x 365d 29,050 3.6 1055 3.1 904



## Zietlow Dairy Complete Dispersal

# 2353

## BUR-RODZ DOC BEE

840003239636572 • Born June 17, 2021  
99%RHA-I



Bur-Rodz  
Zenith Babe  
"EX-90 EX-MS"  
Granddam of 2353

### Woodcrest King Doc

3132417775 EX-90 GM \*TC \*TY \*TV \*TL \*TD  
PTA +1615M +72F +56P 99R 8/21  
PTA +3.54T +2.42UDC +2.17FLC GTPI +2814

### Bur-Rodz Sanchez Branca-ET

3128795453 Very Good-88 EEVVV 5-08  
4-03 2x 353d 30,600 4.2 1284 3.3 1021  
3-01 2x 352d 27,780 4.4 1222 3.4 944  
5-05 2x 306d 27,300 4.0 1105 3.3 897  
2-01 2x 341d 24,530 4.2 1035 3.4 831  
Life: 1352d 110,210 4.2 4646 3.4 3693

Full sister to Branca:

### Bur-Rodz Sanchez Beth EX-92 EX-MS

3-01 2x 365d 28,010 4.2 1177 3.1 862

Sister to 2353 Selling:

2195

3rd and 4th Dams:

### Bur-Rodz Morty Blondie EX-90 EX-MS

4-01 2x 365d 48,260 4.9 2354 3.0 1442  
Life: 1114d 112,770 5.0 5672 3.1 3541

### Bur-Rodz Forbidden Bee EX-91 3E GMD

7-09 2x 365d 46,100 4.8 2207 3.0 1374  
Life: 2525d 223,630 4.4 9750 3.2 7087

### Gen-Mark Stmatic Sanchez

134422312 EX-94 \*TR \*TP \*TY \*TV \*TL \*TD  
PTA +120M -38F -8P +1.20T GTPI +1560 8/21

### Bur-Rodz Zenith Babe

66479274 Excellent-90 EVEVE 5-02 \*TL \*TD  
3-02 2x 365d 29,120 4.2 1211 3.3 957  
4-06 2x 364d 24,980 4.4 1095 3.4 861  
1-11 2x 365d 21,450 4.0 863 3.4 722

# 2354

## BUR-RODZ RAGER TOOTS G \*RC

840003239636573 • Born June 18, 2021 \*RC  
99%RHA-I

### Ri-Val-Re Rager-Red-ET

72353457 EX-90 \*TP \*TC \*TY \*TV \*TL \*TD  
PTA +779M +49F +33P 99R 8/21  
PTA +1.55T +.63UDC +1.14FLC GTPI +2563

### Bur-Rodz Defiant Grace

3203479555  
2-02 2x 74d 5,314 3.7 195 2.9 155"RIP  
S: Scientific B Defiant-ET \*RC  
•sells as 2250

2nd through 8th Dams:

### Bur-Rodz Sterling Grace G-78

1-11 2x 347d 25,330 3.6 921 3.1 790

### Bur-Rodz Sanchez Ginger GP-82

4-01 2x 326d 31,340 4.0 1253 3.1 982  
Life: 1281d 115,390 4.0 4565 3.3 3769

### Bur-Rodz Zenith Gwan VG-87 VVVVV

4-04 2x 365d 31,930 5.0 1607 3.7 1186  
Life: 1428d 117,150 4.9 5686 3.6 4200

### Bur-Rodz Throne Gina GP-81

4-01 2x 365d 36,310 3.9 1429 3.0 1107

### Bur-Rodz Prescott Gal GP-82

2-10 2x 365d 27,490 4.3 1188 3.2 878

### Bur-Rodz Magic Gal GP-83

3-03 2x 308d 27,100 4.1 1100 3.0 824

### Bur-Rodz Mountain Gine GP-82

4-10 2x 351d 34,740 4.2 1443 3.1 1068

# 2355

## BUR-RODZ RAGER BARA \*RC

840003239636574 • Born June 19, 2021  
99%RHA-I



Bur-Rodz  
Zenith Babe  
"EX-90 EX-MS"  
Third Dam of 2355

### Ri-Val-Re Rager-Red-ET

72353457 EX-90 \*TP \*TC \*TY \*TV \*TL \*TD  
PTA +779M +49F +33P 99R 8/21  
PTA +1.55T +.63UDC +1.14FLC GTPI +2563

### Bur-Rodz Montross Blossom

3143804731 Good Plus-84 2-06  
2-00 2x 365d 25,900 4.2 1087 3.3 865  
3-03 2x 73d 6,390 3.9 251 3.0 193"RIP  
•sells as 2195

3rd through 5th Dams:

### Bur-Rodz Zenith Babe EX-90 EVEVE

3-02 2x 365d 29,120 4.2 1211 3.3 957

### Bur-Rodz Morty Blondie EX-90 EX-MS

4-01 2x 365d 48,260 4.9 2354 3.0 1442  
Life: 1114d 112,770 5.0 5672 3.1 3541

### Bur-Rodz Forbidden Bee EX-91 3E GMD

7-09 2x 365d 46,100 4.8 2207 3.0 1374  
Life: 2525d 223,630 4.4 9750 3.2 7087

### Bacon-Hill Montross-ET

71703339 EX-92 GM \*TC \*TY \*TV \*TL \*TD  
PTA +1998M +38F +55P +.65T GTPI +2400 8/21

### Bur-Rodz Sanchez Branca-ET

3128795453 Very Good-88 EEVVV 5-08  
4-03 2x 353d 30,600 4.2 1284 3.3 1021  
3-01 2x 352d 27,780 4.4 1222 3.4 944  
Life: 1352d 110,210 4.2 4646 3.4 3693

## Zietlow Dairy Complete Dispersal

# 2356

## BUR-RODZ

### RAGER BELVA \*RC

840003239636575 • Born June 21, 2021 \*RC  
99%RHA-I



**Bur-Rodz  
Zenith Babe**  
"EX-90 EX-MS"  
Thrid Dam of 2356

#### Ri-Val-Re Rager-Red-ET

72353457 EX-90 \*TP \*TC \*TY \*TV \*TL \*TD  
PTA +779M +49F +33P 99R 8/21  
PTA +1.55T +.63UDC +1.14FLC GTPI +2563

#### Bur-Rodz Montross Bethany

3208177481  
1-11 2x 71d 5,037 3.9 196 3.1 155"RIP  
•sells as 2266

#### 3rd through 5th Dams:

**Bur-Rodz Zenith Babe** EX-90 EVEVE  
3-02 2x 365d 29,120 4.2 1211 3.3 957  
**Bur-Rodz Morty Blondie** EX-90 EX-MS  
4-01 2x 365d 48,260 4.9 2354 3.0 1442  
Life: 1114d 112,770 5.0 5672 3.1 3541  
**Bur-Rodz Forbidden Bee** EX-91 3E GMD  
7-09 2x 365d 46,100 4.8 2207 3.0 1374  
Life: 2525d 223,630 4.4 9750 3.2 7087

#### Bacon-Hill Montross-ET

71703339 EX-92 GM \*TC \*TY \*TV \*TL \*TD  
PTA +1998M +38F +55P +.65T GTPI +2400 8/21

#### Bur-Rodz Gold Chip Bell-ET

3128795463 Very Good-86 VG-MS 3-08  
3-00 2x 363d 23,300 4.7 1095 3.4 793  
2-00 2x 330d 19,000 4.8 904 3.5 662  
4-02 2x 236d 18,050 4.5 814 3.1 560

# 2357

## BUR-RODZ

### HELIX LAYLA M

840003239636576 • Born June 21, 2021  
99%RHA-I



**Cava-Lanes  
Merlin Dolly-ET**  
"EX-92 2E" DOM  
Fourth Dam of 2357

#### AOT Silver Helix-ET

3131083927 VG-86 GM \*TC \*TY \*TV \*TL \*TD  
PTA +1758M +120F +63P 99R 8/21  
PTA +1.20T +.88UDC -.11FLC GTPI +2815

#### Opsal-Wilstar Reason Money

3200800311 Very Good-86 VG-MS \*TL \*TD  
GTPI +2535 +1350M +35F +40P+576NM 8/21  
1-11 2x 306d 24,190 4.0 972 3.2 785  
2-11 2x 71d 6,782 3.5 238 3.0 205"RIP  
•sells as 1984

**Sister to 2357 Selling:**  
2312

#### 2nd through 10th Dams:

**Opsal-Wilstar Modesty Moola** EX-90 EX-MS  
3-08 3x 324d 33,340 3.7 1235 3.3 1096  
**Ms Opsilwilstr Mcc Marvel-ET** EX-93 2E  
4-02 2x 365d 33,410 4.2 1418 3.2 1067"  
**Cava-Lanes Merlin Dolly-ET** EX-92 2E DOM  
5-00 2x 365d 48,117 4.4 2119 3.1 1473  
**Cava-Lanes Gold Debra-ET** VG-88 DOM  
3-11 2x 365d 30,410 3.6 1088 2.8 862  
**Regancrest-JDV Doree-ET** VG-85 GMD DOM  
2-04 2x 305d 36,960 4.2 1548 2.9 1073  
**Long-Haven Rudolph Dee-ET** 2E-90 GMD DOM  
2-11 2x 365d 32,720 4.8 1565 3.8 1252  
**Regancrest Elton Disrael-ET** VG-88 GMD DOM  
2-04 2x 365d 33,617 4.5 1499 3.5 1169  
**Snow-N Denises Dellia** EX-95 2E GMD DOM  
7-06 2x 365d 35,610 4.0 1431 3.1 1103  
**Snow-N Dorys Denise** EX-90 2E GMD DOM  
5-09 2x 365d 33,350 3.8 1256 3.1 1038

# 2358

## BUR-RODZ

### HELIX REANNA

840003239636577 • Born June 27, 2021  
99%RHA-I



**Mil-R-Mor Storm  
Mineta**  
"EX-90 2E"  
Fourth Dam of 2311

#### AOT Silver Helix-ET

3131083927 VG-86 GM \*TC \*TY \*TV \*TL \*TD  
PTA +1758M +120F +63P 99R 8/21  
PTA +1.20T +.88UDC -.11FLC GTPI +2815

#### Bur-Rodz Kingboy Rishi-ET

3199690319 Good Plus-83 2-10  
2-00 2x 307d 20,270 3.8 775 3.2 649  
3-00 2x 65d 6,026 3.2 190 2.9 177"RIP  
•sells as 2210

Full sister to Rishi:

**Bur-Rodz Kingboy Rilki-ET** VG-85  
2-00 2x 305d 22,170 3.8 852 3.0 668

**Sister to 2358 Selling:**  
2311

#### 2nd through 12th Dams:

**Janestead Braxton Rita** EX-90  
4-01 2x 365d 42,110 3.5 1489 2.9 1222  
**Kingsmill-PB Roy Mickey-ET** EX-90 2E  
6-05 2x 325d 28,120 4.4 1231 2.7 773  
**Mil-R-Mor Storm Mineta** EX-90 2E  
6-05 2x 365d 50,940 3.6 1822 3.0 1540  
**Mil-R-Mor Raider Minny** EX-90 EX-MS  
3-02 2x 365d 22,840 4.0 913 3.4 778  
**Mil-R-Mor Fargo Mina** EX-91 2E  
3-03 2x 332d 21,430 3.7 792 3.4 728  
**Mil-R-Mor Fond Friend Minda-ET** EX-90  
5-03 2x 365d 26,620 3.6 960 3.4 894  
**Mil-R-Mor Cutlass Raminda-ET** 2E-90 DOM  
4-05 2x 365d 28,320 3.7 1050 3.2 919  
**Mil-R-Mor Roxy Ramona-ET** EX-90 3E GMD  
6-10 2x 365d 31,199 3.7 1153 3.3 1041  
**C Glenridge Citation Roxy** EX-97 4E GMD 6\*  
**C Norton Court Model Vee** EX-90 6\*  
**Norton Court Reflection Val** VG-CAN 5\*

## Zietlow Dairy Complete Dispersal

# 2359

## BUR-RODZ DOC BEDELIA

840003239636578 • Born June 29, 2021  
99%RHA-I

### Woodcrest King Doc

3132417775 EX-90 GM \*TC \*TY \*TV \*TL \*TD  
PTA +1615M +72F +56P 99R 8/21  
PTA +3.54T +2.42UDC +2.17FLC GTPI +2814

### Bur-Rodz Sidekick Baila

3208177486

#### 3rd and 4th Dams:

#### Bur-Rodz Dickey Bree GP-83

1-11 2x 308d 21,560 3.9 845 3.1 666

#### Bur-Rodz Tim Bay VG-86

2-02 2x 318d 15,830 4.9 772 3.6 570

### Walnutlawn Sidekick

CAN12508113 VG-85 \*TR \*TY \*TV \*TL \*TD  
PTA -990M +13F -8P 96R 8/21  
PTA +2.98T +2.53UDC +.98FLC GTPI +2239

### Bur-Rodz Mogul Basia

3143804695 Good Plus-81 3-11  
2-01 3x 365d 34,730 4.0 1396 3.0 1053

# 2360

## BUR-RODZ HELIX HAZEL

840003239636579 • Born July 19, 2021  
99%RHA-I

### AOT Silver Helix-ET

3131083927 VG-86 GM \*TC \*TY \*TV \*TL \*TD  
PTA +1758M +120F +63P 99R 8/21  
PTA +1.20T +.88UDC -.11FLC GTPI +2815

### Bur-Rodz Kingboy Heaven

3208177477  
2-01 2x 43d 3,246 3.1 100 3.0 97\*RIP  
S: Scientific B Defiant-ET \*RC  
•sells as 2262

#### 3rd through 5th Dams:

#### Bur-Rodz Cairo Hope

2-01 2x 308d 22,370 4.5 1002 3.2 715

#### Bur-Rodz Outside Harmony VG-85 VG-MS

3-00 2x 365d 23,960 4.0 967 2.9 698

Life: 1648d 102,800 4.1 4175 2.8 2904

#### Bur-Rodz Marshall Hope VG-85 VG-MS

3-03 2x 365d 23,280 4.0 938 2.8 658

### Morningview Mcc Kingboy-ET

72044077 EX-92 \*TR \*TP \*TC \*TY \*TV \*TL \*TD  
PTA +839M +23F +22P 99R 8/21  
PTA +1.97T +1.60UDC +.30FLC GTPI +2341

### Bur-Rodz Mogul Holli

3132481196 Very Good-85 VG-MS 4-01  
2-04 2x 365d 28,190 4.1 1162 3.3 918  
3-07 3x 267d 27,770 3.8 1042 3.1 848

# 2361

## BUR-RODZ HELIX ARIA

840003239636580 • Born July 21, 2021  
99%RHA-I

### AOT Silver Helix-ET

3131083927 VG-86 GM \*TC \*TY \*TV \*TL \*TD  
PTA +1758M +120F +63P 99R 8/21  
PTA +1.20T +.88UDC -.11FLC GTPI +2815

### Bur-Rodz Kingboy Ally

3143804691 Very Good-86 3-04  
3-02 2x 339d 27,190 4.1 1108 3.1 843  
1-11 2x 359d 25,270 3.9 990 3.0 761  
4-02 2x 41d 4,965 3.5 176 2.5 126\*RIP  
•sells as 2155

#### 2nd through 6th Dams:

#### Bur-Rodz GW Atwood Aisha

#### Bur-Rodz Shottle Ali-ET VG-87

3-01 2x 327d 36,690 4.7 1740 3.1 1138

#### BVK Sept Storm Domino-ET EX-90 EX-MS

3-11 2x 365d 32,380 4.6 1474 3.2 1022

#### Ms Kingstead Chief Adeen-ET 2E-94 DOM 11\*

3-05 2x 310d 30,180 4.0 1209 3.6 1077

•Nom. All-American 2000 & 2001

•Member All-American Produce 2000 & 2001

FULL SISTER TO ADEEN:

#### Shoremar S Alicia-ET EX-97 3E 13\*

8-11 2x 365d 38,250 4.3 1650 3.3 1270

•Res. All-American 125,000 lb. Cow 2004

#### C Aitkenbrae Starbuck Ada EX-94 2E 4\* DOM

5-06 2x 356d 30,060 3.5 1043 3.5 1049

Life: 1955d 137,740 3.4 4747 3.4 4649

•All-American 3 Year Old 1990

•Res. All-Time All-American 3 Year Old 2003



BVK Sept  
Storm Domino-ET  
"EX-90"  
Fourth Dam of 2361

## Zietlow Dairy Complete Dispersal

# 2362

## BUR-RODZ CRUSH CECILE-TW

840003239636581 • Born August 10, 2021  
99%RHA-I

# 2363

## BUR-RODZ CRUSH CELESTE-TW

840003239636582 • Born August 10, 2021  
99%RHA-I

### OCD Mystic Crush-ET

3201859654 \*TR \*TP \*TC \*TY \*TV \*TL \*TD  
PTA +426M +33F +20P 81R 8/21  
PTA +3.15T +2.83UDC +1.01FLC GTPI +2490

### Bur-Rodz Favre Chelsy

3014473298 Very Good-87 VG-MS 7-01  
6-04 2x 346d 32,160 3.8 1208 3.0 974  
5-02 2x 350d 31,050 3.8 1177 2.9 895  
4-00 2x 344d 28,220 3.7 1044 3.0 841  
2-10 2x 365d 28,380 3.6 1026 3.0 857  
1-10 2x 305d 18,910 4.0 749 3.1 591  
Life: 1713d 138,840 3.8 5209 3.0 4163

•Sells as 1886

**Sister to 2362 & 2363 Selling:**  
2255

### 3rd Dam:

**Bur-Rodz Brock Cathy** GP-82 5-05  
5-11 2x 365d 29,240 3.9 1129 3.0 864  
Life: 2437d 186,360 3.9 7255 3.0 5556

### Lars-Acres Felices Favre-ET

64632190 VG-86 GM \*TR \*TP \*TY \*TV \*TL \*TD  
PTA +599M -15F +7P +1.45T GTPI +1896 8/21

### Bur-Rodz Proof Candy

64836870 Very Good-85 7-00  
6-03 2x 365d 36,210 3.9 1402 3.1 1122  
8-07 2x 316d 32,700 3.7 1204 3.1 1007  
7-04 2x 365d 32,860 3.5 1166 3.1 1035  
5-01 2x 365d 29,460 3.8 1114 3.3 958  
Life: 2423d 206,900 3.8 7798 3.2 6536

# 2364

## BUR-RODZ HELIX GIANNA

840003239636583 • Born August 10, 2021

### AOT Silver Helix-ET

3131083927 VG-86 GM \*TC \*TY \*TV \*TL \*TD  
PTA +1758M +120F +63P 99R 8/21  
PTA +1.20T +.88UDC -.11FLC GTPI +2815

### Bur-Rodz Awesome Gardenia \*RC

3143804735 Good-79 2-06  
2-02 2x 365d 24,520 3.8 941 3.2 796  
3-04 2x 21d 1,865 4.0 74 3.1 58"RIP  
•sells as 2199

**Sister to 2364 Selling:**  
2310

### 2nd through 8th Dams:

**Bur-Rodz Supersire Ginette**  
**Bur-Rodz Sanchez Ginger** GP-82  
4-01 2x 326d 31,340 4.0 1253 3.1 982  
Life: 1281d 115,390 4.0 4565 3.3 3769  
**Bur-Rodz Zenith Gwan** VG-87 VVVVV  
4-04 2x 365d 31,930 5.0 1607 3.7 1186  
Life: 1428d 117,150 4.9 5686 3.6 4200  
**Bur-Rodz Throne Gina** GP-81  
4-01 2x 365d 36,310 3.9 1429 3.0 1107  
**Bur-Rodz Prescott Gal** GP-82  
2-10 2x 365d 27,490 4.3 1188 3.2 878  
**Bur-Rodz Magic Gal** GP-83  
3-03 2x 308d 27,100 4.1 1100 3.0 824  
**Bur-Rodz Mountain Gine** GP-82  
4-10 2x 351d 34,740 4.2 1443 3.1 1068

# 2365

## BUR-RODZ CRUSH MIA

840003239636584 • Born August 18, 2021  
99%RHA-I

### OCD Mystic Crush-ET

3201859654 \*TR \*TP \*TC \*TY \*TV \*TL \*TD  
PTA +426M +33F +20P 81R 8/21  
PTA +3.15T +2.83UDC +1.01FLC GTPI +2490

### Bur-Rodz Delta Mavel

3199690323 Good Plus-83 2-02  
2-01 2x 308d 22,230 4.6 1023 3.2 705  
3-00 2x 13d 801 4.7 38 3.6 29"RIP  
•sells as 2214

**Sister to 2365 Selling:**  
2316

### 2nd through 7th Dams:

**Bur-Rodz G W Atwood Maddie** GP-81  
2-00 2x 307d 17,410 4.0 701 2.9 512  
**Bur-Rodz Sazhez Madyson** VG-86  
4-01 2x 365d 39,970 3.5 1418 2.8 1128  
Life: 1233d 111,110 3.6 4048 2.9 3244  
**Rob-Cri Dundee Madtown-ET** EX-90 EX-MS  
4-01 2x 353d 33,980 4.1 1381 2.9 972  
Life: 1952d 164,720 4.2 6888 3.0 4917  
**Rob-Cri Skybuck Madison** EX-90 GMD  
4-10 2x 365d 30,240 3.9 1165 3.2 964  
Life: 1709d 130,590 3.7 4860 3.2 4174  
•Jr. All-Wisconsin Fall Yrlg. 2001  
**Rob-Cri Inspiration Memphis** VG-89  
3-07 2x 316d 23,460 4.2 989 3.2 752  
**Rob-Cri Al Maid Marion** VG-86  
2-02 2x 365d 23,200 3.6 827 3.3 760



**Rob-Cri Strmtic  
Manitoba-ET  
"EX-94 2E"**  
Maternal sister to  
Fourth Dam of 2316

## Zietlow Dairy Complete Dispersal

# 2366

## BUR-RODZ CRUSH MACI

840003239636585 • Born September 1, 2021  
99%RHA-I

### OCD Mystic Crush-ET

3201859654 \*TR \*TP \*TC \*TY \*TV \*TL \*TD  
PTA +426M +33F +20P 81R 8/21  
PTA +3.15T +2.83UDC +1.01FLC GTPI +2490

### Bur-Rodz Kingboy Madja

3208177487  
•Sells as 2272

#### 3rd through 7th Dams:

**Bur-Rodz Boxer Minnie** GP-82  
5-03 2x 365d 40,670 4.2 1723 3.3 1340  
**Bur-Rodz Outside Millie** VG-85 VG-MS  
4-03 2x 365d 34,150 3.6 1243 2.7 928  
**Bur-Rodz Emory Maxine** GP-80  
2-09 2x 365d 26,740 3.5 924 2.9 787  
**Bur-Rodz Amel Melissa 439** GP-80  
3-10 2x 365d 33,030 3.8 1239 3.4 1130  
**Bur-Rodz Highlite Merlene** GP-83 GMD  
4-03 2x 365d 30,650 4.1 1247 3.3 1008

### Morningview Mcc Kingboy-ET

72044077 EX-92 \*TR \*TP \*TC \*TY \*TV \*TL \*TD  
PTA +839M +23F +22P +1.97T GTPI +2341 8/21

### Bur-Rodz Brokaw Maddie-Tw

3143804705

Twin sister to Maddie:

**Bur-Rodz Brokaw Madeline-Tw** GP-84 VG-MS  
3-00 2x 330d 27,138 4.0 1096 3.5 959"RIP

# 2367

## BUR-RODZ WARRIOR INDIA-RED

840003239636586 • Born September 2, 2021  
99%RHA-I

### Mr Blondin Warrior-Red-ET

CAN3139655530 \*TP \*TC \*TY \*TV \*TL \*TD  
PTA -85M -3F -1P 82R 8/21  
PTA +3.47T +2.21UDC +1.64FLC GTPI +2043

### Bur-Rodz Rager Izza-Red

3208177484  
S: Ri-Val-Re Rager-Red-ET  
•sells as 2269

#### 2nd through 11th Dams:

**Bur-Rodz Redburst Iris-Red** GP-82  
4-05 2x 365d 35,910 2.9 1029 3.0 1069  
Life: 1384d 131,890 3.0 3940 3.0 3960  
**Milksource Adv Ice-Red-ET** VG-85 VG-MS  
2-00 2x 365d 28,370 4.2 1184 3.3 942  
**Stone-Front Rub Indigo-Red** EX-94 3E  
6-08 2x 365d 42,410 3.7 1568 3.1 1308  
•2x All-American R&W nominee  
**Stone-Front R-Marker Isobel \*RC** EX-91  
3-05 2x 365d 29,240 3.6 1062 2.8 822  
**Sherwyn Merrill Inga-ET** EX-92 3E  
5-08 2x 365d 33,740 3.9 1326 2.7 925  
**Sandwater Blstr Ieva-ET** VG-85 GMD DOM  
**Odyssey Chief Mark Ina-ET** VG-89 GMD DOM  
**Heimdal Bova Inka-ET** VG-88  
**Heimdal Glendell Inka** VG-88 GMD DOM  
**Vernway Astronaut Inka** VG-86 GMD DOM



Stone-Front  
Rub Indigo-Red  
"3E-94"  
Fourth Dam of 2367

# 2368

## BUR-RODZ DELTA LAMBDA 2368

840003239636587 • Born September 6, 2021

### Farnear Delta-Lambda-ET

3125993715 GM \*TR \*TP \*TC \*TY \*TV \*TL \*TD  
PTA +1060M +48F +42P 99R 8/21  
PTA +2.73T +2.98UDC +.82FLC GTPI +27580

### Bur-Rodz Kingboy Nora

3212645159  
•sells as 2276

#### 3rd through 7th Dams:

**Bur-Rodz Sanchez Niki** G-79  
**Bur-Rodz GW Atwood Nita** GP-82  
2-11 3x 305d 28,670 3.7 1048 3.1 903  
**Bur-Rodz Morty Nao** GP-80  
3-04 2x 365d 31,670 4.1 1302 3.1 988  
**Bur-Rodz Rubens Nance** GP-80  
2-01 2x 327d 22,480 3.8 849 3.1 704  
**Bur-Rodz Brass Nita** GP-83  
2-03 2x 317d 20,360 4.0 805 3.2 657

### Morningview Mcc Kingboy-ET

72044077 EX-92 \*TR \*TP \*TC \*TY \*TV \*TL \*TD  
PTA +839M +23F +22P +1.97T GTPI +2341 8/21

### Bur-Rodz Brewmaster Nata

3143804709 Good Plus-82 3-00  
2-00 2x 358d 26,970 4.5 1225 3.3 886

## Zietlow Dairy Complete Dispersal

# 2369

## BUR-RODZ

### RAGER 2369 \*RC

840003239636588 • Born September 7, 2021 \*RC  
99%RHA-I

#### Ri-Val-Re Rager-Red-ET

72353457 EX-90 \*TP \*TC \*TY \*TV \*TL \*TD  
PTA +779M +49F +33P 99R 8/21  
PTA +1.55T +.63UDC +1.14FLC GTPI +2563

#### Bur-Rodz Altitude Cora \*RC

3208177482

#### 3rd through 5th Dams:

##### Bur-Rodz Gold Chip Cali VG-86

3-03 2x 337d 27,120 4.3 1179 3.2 872

##### Bur-Rodz Brokaw Cait GP-82

2-00 2x 323d 27,030 4.5 1215 3.5 935

##### Bur-Rodz Zenith Cindy VG-85

5-03 2x 365d 37,000 4.5 1654 3.3 1225

Life: 2107d 182,520 4.3 7894 3.3 6112

##### Bur-Rodz Brock Cathy GP-82

5-11 2x 365d 29,240 3.9 1129 3.0 864

Life: 2437d 186,360 3.9 7255 3.0 5556

#### Farneer Altitude-Red-ET

3128013348 \*TC \*TY \*TV \*TL \*TD

PTA -61M +13F +9P +2.88T GTPI +2173 8/21

#### Bur-Rodz McCutchen Cara

3143804702

1-10 2x 327d 24,280 3.8 914 3.0 735



HilltopLLC-A Doorman Jan-ET "EX-90 EX-MS"

Sells as 8101



Udder Photos of 8101

HilltopLLC-A Doorman Jan-ET "EX-90 EX-MS"

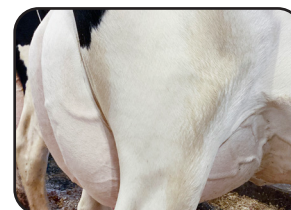

# 8101

## HILLTOPLLC-A

### DOORMAN JAN-ET

840003138793206 • Born July 26, 2016  
99%RHA-I • Control No. 1986

Excellent-90 EVVVE 4-02

4-01 3x 312d 24,409 4.6 1134 3.3 802"

3-00 3x 336d 26,270 4.3 1120 3.3 867

2-00 3x 251d 14,650 4.0 590 3.4 497

5-01 3x 5d 300 4.3 13 4.0 12"RIP

#### Val-Bisson Doorman-ET

CAN107281711 EX-90 ST \*TY \*TV \*TL \*TD

PTA -474M +13F +9P 99R 8/21

PTA +2.45T +1.59UDC +.69FLC GTPI +2164

#### Mead-Manor GC Jubilee-ET

141881889 Excellent-94 EEEEE 3E \*TR \*TL \*TD

4-08 3x 362d 37,810 4.2 1580 3.2 1212

6-11 3x 365d 35,020 4.1 1428 3.1 1070

3-03 3x 365d 32,930 4.2 1384 3.2 1046

8-01 3x 365d 36,510 3.7 1356 3.1 1129

2-00 3x 365d 27,400 4.4 1204 3.1 840

5-09 3x 326d 30,370 3.7 1128 3.2 970

Life: 2243d 205,760 4.1 8335 3.1 6454

#### 2nd through 10th Dams:

##### Ocean-View Derry Joules EX-93 2E

2-05 3x 365d 30,010 4.5 1342 3.0 901

##### Ocean-View Durham Jewel 2E-91 GMD DOM

3-06 3x 365d 39,225 3.2 1262 3.4 1351

\*1st Jr. 3 Year Old Western Spring Nat'l 2003

##### Ocean-View Rudolph Jewel-ET VG-85 GMD DOM

4-00 2x 365d 31,770 3.7 1168 3.3 1049

##### Maspringhill Joy-ET VG-86 GMD DOM

4-09 2x 365d 37,620 4.7 1763 3.1 1154

##### Langacres Cleitus Jewel-ET 3E-93 GMD DOM

7-11 2x 365d 41,220 3.3 1342 3.0 1234

##### Langacres Mars Holly EX-90 GMD DOM

3-06 2x 365d 31,310 3.9 1230 2.8 891

##### Langacres Glendell Heather 3E-91 GMD DOM

8-04 2x 365d 33,670 4.0 1340 2.9 954

##### Langacres Elevation Hope 2E-91 GMD DOM

10-5 2x 365d 31,490 4.3 1350 2.8 893

Life: 3562d 205,060 4.4 9093 3.0 3904

##### Dojimar Reflection Hope VG-88 DOM

Fresh: August 26, 2021

## Zietlow Dairy Complete Dispersal



**Hilltop-LLC Byway 8671 "VG-86 VG-MS"**  
Sells as 8671



**Royal-KG Doorman 8747 "VG-87"**  
Sells as 8747

# 8671

## HILLTOP-LLC

### BYWAY 8671

840003142187182 • Born May 12, 2017  
96%RHA-NA • Control No. 1987 Donor Dam

Very Good-86 VVVVV 3-00  
2-10 3x 306d 25,980 3.1 798 3.0 775  
1-11 3x 282d 22,450 3.5 777 3.0 671  
3-09 2x 183d 17,581 3.3 580 2.9 510"RIP

Bred 8/29/21 to AOT Silver Helix-ET 14HO7770

### Oh-River-Syc Byway-ET

71310557 VG-85 ST \*TR \*TP \*TY \*TV \*TL \*TD  
PTA +341M -30F -5P 99R 8/21  
PTA +2.32T +2.22UDC +.06FLC GTPI +1879

### Hilltop-LLC Shottle 5781

71801321 Very Good-88 EVEVV 5-03 \*TC \*TL \*TD  
4-06 3x 365d 37,750 3.4 1283 3.0 1132  
3-06 3x 298d 34,120 3.7 1259 3.0 1030  
5-10 3x 365d 38,480 3.2 1236 3.1 1174  
1-11 3x 305d 25,710 3.5 905 3.0 784  
Life: 1881d 177,280 3.5 6142 3.0 5383

### Picston Shottle-ET

GBR598172 EX-96 GM \*TV \*TL \*TY  
PTA +74M +5F -5P 99R 8/21  
PTA +.33T -.42UDC -.28FLC GTPI +1881

### Hilltop-LLC Impression 4728

69592126 Excellent-93 EEEEE 3E 9-05  
6-01 3x 365d 50,700 3.2 1637 3.1 1558  
4-01 3x 307d 38,810 3.6 1393 3.0 1172  
8-05 3x 365d 42,700 3.0 1262 3.0 1295  
5-01 3x 332d 37,240 3.3 1219 3.2 1191  
7-05 3x 316d 41,670 2.9 1213 3.0 1240  
Life: 2528d 299,170 3.1 9334 3.0 8996

# 8747

## ROYAL-KG

### DOORMAN 8747

840003142187258 • Born June 18, 2017  
99%RHA-I • Control No. 1988

Very Good-87 EVVVV 3-03  
2-11 3x 365d 32,050 3.7 1173 3.1 1003  
1-11 3x 330d 23,480 3.8 902 3.3 773

Fresh: August 25, 2021

### Val-Bisson Doorman-ET

CAN107281711 EX-90 ST \*TY \*TV \*TL \*TD  
PTA -474M +13F +9P 99R 8/21  
PTA +2.45T +1.59UDC +.69FLC GTPI +2164

### Royal-KG Gold Chip 7332

3130021614 Very Good-85 VG-MS 3-06  
2-11 3x 347d 37,010 3.2 1193 3.1 1145  
1-11 3x 316d 26,040 3.5 907 3.1 801

3rd Dam:

**Royal-KG Zenith 3197** VG-85 VG-MS  
3-04 3x 305d 26,020 3.2 843 3.1 803

### Mr Chassity Gold Chip-ET

140145553 EX-95 \*TY \*TV \*TL \*TD  
PTA -617M -23F -38P 99R 8/21  
PTA +1.53T +1.10UDC +1.11FLC GTPI +1748

### Royal-KG Laramee 4474

66888498 Excellent-91 EEEEE 4-09  
5-04 3x 340d 40,420 3.8 1531 3.2 1301  
4-02 3x 305d 40,850 3.5 1439 3.1 1265  
2-11 3x 305d 36,740 3.3 1225 3.1 1152  
2-00 3x 294d 33,930 3.4 1160 3.2 1081  
Life: 1508d 174,810 3.5 6179 3.2 5536  
•Region 5 Elite Performer

# Zietlow Dairy Complete Dispersal

# Notes

## Livestock Mortality Insurance



**PAULA BOVRE LIVESTOCK INSURANCE**

W4226 Hwy 23 East, Fond du Lac, WI 54937 CELL: 920.960.0655 email: grnorth81@gmail.com

**APPLICATION FOR INSURANCE WITH AMERICAN LIVE STOCK**

**Administered by James Allen Insurance, Carmel, IN**

I/We \_\_\_\_\_

Of \_\_\_\_\_

Address                      State                      Zip Code                      Telephone                      Email

Hereby apply for insurance against loss by death resulting from disease or accidental injuries for the term of \_\_\_\_\_ on the following described animal or animals.

Lot	Name of Animal	Registration and/or Tattoo Number	Breed	Birthdate	Purchase Price	Amount of Insurance	Rate	Premium
			Sex		Purchase Date			

**Dairy Cattle Rates**

**Age Limits 3 Months to 7 Years**

*Coverage is available on animals age 2 wks. - 3 mos. and over age 7. Contact company for rating.*

- 1 Month Term.....2.40%
- 3 Month Term.....3.60%
- 6 Month Term.....4.00%
- 1 Year Term.....6.00%

Minimum Policy Premium is \$100.00  
 Policy must be in place a minimum of 3 months prior to calving to cover any loss resulting from calving.

**Signature of Applicant:**

\_\_\_\_\_

**Date:** \_\_\_\_\_

**This is not a Binder until accepted by Insurance Company Representative**



## *Terms and Conditions of Sale*

**TERMS:** The terms are cash or cheque on sale day payable to Great Northern Land & Cattle Co., Inc., in U.S. funds unless other arrangements are made with the consignor and management prior to the sale. All payments must be made to the clerk of the sale and no release of animals will be given until satisfactory settlement has been made. Compliance with the above terms of payment on the part of the buyer will then entitle him to the guarantees offered by the seller and listed below.

**EXPORT SALES:** Arrangements regarding health requirements and health tests for a specific importing country shall be a matter of agreement prior to the sale between seller and potential buyer. Otherwise, the buyer assumes all responsibilities for all health tests. Any agent purchasing for export accounts must identify themselves to the sales management prior to the sale and any special terms with regard to tests or payments must be cleared prior to the sale with management and consignor.

**BIDS:** The highest bidder shall be the buyer. Bidding parties or their agents are responsible for all bids placed. Every animal is pledged to absolute sale. In case of dispute, the animal shall again be put up for advance bids, and if there be no advance bid, the animal shall be sold to the person from whom the auctioneer on the stand accepted the last bid. In case two or more claim the bid, the auctioneer in the box shall indicate the party whose bid he recognized. Other claimants will be given an opportunity to increase the bid and bidding will be restricted to the two or more claimants.

**BY-BIDDING:** Bidding directly or indirectly on an animal in which the bidder or any person for whom the bid is made has an ownership interest is prohibited unless the intention to bid is disclosed specific to each animal in the catalog and announced when the animal enters the ring.

**RISK:** All animals are at the purchaser's risk as soon as struck off, but will be cared for free of charge for 24 hours. Purchasers must make arrangements for the care of their purchases beyond the 24-hour period, unless sold for export in keeping with separate terms. Animals are solely at the consignor's risk prior to selling in the event of fire or other eventuality.

**CERTIFICATES OF REGISTRATION, RECORDING OR IDENTIFICATION:** Will be furnished by the seller showing transfer on the records of the Breed Association to the purchaser and will be provided free of charge within a reasonable period of time.

### **WARRANTIES:**

(1) Owner warrants clear title to the animal, and the right to sell same.

(2) Each animal is sound and healthy in every respect, unless otherwise noted in the catalog or announced from the auction stand. Embryos have been recovered, processed, frozen, transferred and graded in keeping with IETS recommendations unless otherwise noted in the catalog or announced from the auction stand. Every precaution will be taken to represent the physical condition of each animal exactly as it is known. However, all animals are sold with no warranty that they are free of paratuberculosis. Examination of all purchases should be made immediately after the purchase and before the close of the sale, and if found not to be as represented, complaint must be reported to the sale management before the close of the sale. In the event no complaint is filed, it is understood that the buyer assumes full ownership together with all risks, after which no representations of the seller can be challenged through the sale management. Heifers that have never calved are in no way guaranteed as to the condition of their udders following calving. No guarantee is made concerning freedom from hardware unless so announced.

**BREEDING:** The seller has represented the breeding record of females and service age bulls as accurately as possible, but no male or female is guaranteed to be a breeder. No guarantees are made as to the accuracy of any ultrasound pregnancy results listed or announced.

**SHIPPING:** Assistance will be given in shipping the animals after the sale. All costs, risks and responsibility will be borne by the purchaser, with the exception of special terms for export purchases. Transportation charges on all animals subject to adjustment shall be paid by the shipper.

**PEDIGREE INFORMATION:** All production, classification, type and production summaries are current. Only official DHI or DHIR records are used in pedigrees contained herein. All records, except records in progress, are shown on crude protein scale. Any production or classification records followed by a quotation mark (") have been supplied by the seller or consignor. \* indicates undesirable recessive carrier; \*DP for dumps, \*BL for blads, \*CV for complex vertebral malformation, \*BY for brachyspina and so forth.

**PARTNERSHIPS AND SYNDICATES:** In the case of cattle owned by partnerships and syndicates, any member of these partnerships or syndicates reserves the right to bid in their own behalf. Each member shall be identified.

**EMBRYO TRANSFER:** All registered animals that resulted from embryo transfer are identified with the suffix "ET" in the name. Any unregistered animals that resulted from ET are identified as having resulted from embryo transfer.

**ET CHOICE OF FLUSH TERMS:** 35% down payment at conclusion of sale; 65% due at selection and possession, no interest on unpaid balance. Possession date will be when the youngest calf in the group offered reaches 4 months of age, unless otherwise stated.

**HEALTH WARRANTY:** The results of any future health test is not guaranteed. The seller and see management hereby notify the buyers that all animals are sold as originating from a maximum risk paratuberculosis herd unless otherwise stated by sale management. The seller and sale management cannot be held liable.

**AGENTS:** Any person(s) acting as agent for the purchase of any consignment shall be held responsible for all of the terms and conditions of the sale including payment for their purchase. Agents are requested to have written authorization for the principals for whom they represent.

**ERRORS:** The material in this catalog has been carefully edited. If any errors or omissions are discovered they will be announced. Such announcement to take precedence over the matter of print in this catalog. Neither the editors of the catalog, the sale management, nor the consignors can assume responsibility for any errors or omissions in the catalog.

**ACCIDENT:** The sale management, the consignors, and the owner of the grounds will not be responsible in any case for the condition of the grounds or the behavior of the animals and disclaim any liability in the event of personal accident or property loss.

**RESPONSIBILITY:** In submitting the entries and in selling the animals listed in this sale, the consignor subscribes to the various sales regulations and warranties as above set forth and assumes full responsibility for his animals. All representations are made by the consignor. In no case, however, will the consignor be responsible for any damages beyond the selling price of the animals. Seller's responsibilities and warranties will cease when animal is resold. Great Northern Land & Cattle Co., Inc., as sale manager, assumes no responsibility, acting only as an agent, but will endeavor to protect the interests of both buyer and seller.

**NOTE:** You are respectfully requested to read the above terms and conditions of this sale, which constitute a legal contract between the Seller and Buyer of each lot, mutually binding in the event of any dispute.

# Zietlow Dairy Complete Dispersal

## Catalog Index

Name	Tag	Page
Opsal-Wilstar Reason Money	618	2
Bur-Rodz Cairo Daja	1823	3
Bur-Rodz Favre Chelsy	1886	3
Bur-Rodz Favre Mi	1895	3
Bur-Rodz Clay Goldi	1960	4
Bur-Rodz Mogul Glitter	1967	4
Bur-Rodz Armani Dede	1973	4
MV-Genetica Awe Analle-Red	1981	5
Bur-Rodz Headliner Panni	2131	6
Bur-Rodz Mogul Pirjo	2132	6
Bur-Rodz Agent Dame *RC	2147	6
Bur-Rodz Kingboy Ally	2155	7
Bur-Rodz Mogul Marva	2156	7
Bur-Rodz Sympatico Gaia	2164	8
Bur-Rodz Brokaw Madeline-Tw	2170	8
Bur-Rodz Helix Madeline	2175	9
Bur-Rodz King Abel Danica	2177	9
Bur-Rodz Sympatico Parker	2185	10
Bur-Rodz Kingboy Rida-ET	2193	10
Bur-Rodz Montross Blossom	2195	11
Bur-Rodz King Abel Dakota	2198	11
Bur-Rodz Awesom Gardenia *RC	2199	12
Bur-Rodz Bourbon Ann	2202	12
Bur-Rodz McCutchen Alice	2203	12
Bur-Rodz Awesome R Ava-Red	2206	13
Bur-Rodz Montross Paris	2207	14
Bur-Rodz Kingboy Rishi-ET	2210	14
Bur-Rodz Kingboy Marilyn	2211	15
Bur-Rodz Delta Candis	2212	15
Bur-Rodz Awesome R Marnie *RC	2213	15
Bur-Rodz Delta Mavel	2214	16
Bur-Rodz Awesome R Pam-Red	2216	16
Bur-Rodz Doc Maci-Tw	2220	17
Bur-Rodz Doc Maya-Tw	2221	17
Bur-Rodz Kingboy Miriam	2224	17
Bur-Rodz Stronger Alina	2225	18
Bur-Rodz Doorman Genna	2226	18
Bur-Rodz Apple Crisp Polina	2228	18
Bur-Rodz Silver Madelyn	2230	19

Name	Tag	Page
Bur-Rodz Awesome Myla *RC	2235	19
Bur-Rodz Solomon Precious	2237	19
Bur-Rodz Monterey Penny	2239	20
Bur-Rodz Delta Belinda	2247	20
Bur-Rodz Rager Heidi *RC	2248	21
Bur-Rodz Delta Bradi	2249	21
Bur-Rodz Defiant Grace	2250	22
Bur-Rodz Beemer Gissel	2252	22
Bur-Rodz Kingboy Chie	2255	22
Bur-Rodz Hang-Time Brielle	2259	23
Bur-Rodz Hang-Time Geni	2260	23
Bur-Rodz Kingboy Heaven	2262	24
Bur-Rodz Jordy Candess *RC	2263	24
Bur-Rodz Jordy Gretchen *RC	2264	24
Bur-Rodz Jordy Danna *RC	2265	25
Bur-Rodz Montross Bethany	2266	25
Bur-Rodz Rager Izza-Red	2269	26
Bur-Rodz Tatoo Chara	2270	26
Bur-Rodz Kingboy Madja	2272	27
Bur-Rodz Silver Alaina	2274	27
Bur-Rodz Kingboy Nora	2276	27
Bur-Rodz Mogul Berte	2277	28
Bur-Rodz Artisa Polli *RC	2278	28
Bur-Rodz Jordy Aurora-Red	2279	29
Bur-Rodz Kingboy Maple	2280	29
Bur-Rodz Kingboy Nevia	2281	30
Bur-Rodz Kingboy Maysen	2282	30
Bur-Rodz Echo Dacey-Red	2283	30
Bur-Rodz Unix Paminka	2284	31
Bur-Rodz Jordy Barsha *RC	2285	31
Bur-Rodz Art Altovise-Red	2286	32
Bur-Rodz Artisan Posy-Red	2287	32
Bur-Rodz Delta Lambda Haddi	2289	33
Bur-Rodz Tatoo Carisa	2290	33
Bur-Rodz Doorman Rula	2291	33
Bur-Rodz Doorman P-Maxine	2292	34
Bur-Rodz Tatoo Danielle	2293	34
Bur-Rodz Swingman Briar *RC	2294	34

# Zietlow Dairy Complete Dispersal

## *Catalog Index*

<i>Name</i>	<i>Tag</i>	<i>Page</i>
Bur-Rodz Artisan Rio *RC	2295	35
Bur-Rodz Swingman Beau *RC	2296	35
Bur-Rodz Sidekick Geneva	2297	36
Bur-Rodz Rager Poet *RC	2298	36
Bur-Rodz Doc Rhoda	2299	37
Bur-Rodz Artisan Ada-Red	2300	38
Bur-Rodz Rager Astrid-Red	2301	38
Bur-Rodz Doc Aliz	2302	39
Bur-Rodz Rager Paola *RC	2303	39
Bur-Rodz Doc Macee	2304	39
Bur-Rodz Doc Gabi	2305	40
Bur-Rodz Artisan Gilda *RC	2306	40
Bur-Rodz Doc Heidi	2307	40
Bur-Rodz Artisan Macee *RC	2308	41
Bur-Rodz Sidekick Griet	2309	41
Bur-Rodz Swingman Gian-Red	2310	41
Bur-Rodz Apple Crisp Rubi	2311	42
Bur-Rodz Forte Morrisa	2312	42
Bur-Rodz Doc Penny	2314	42
Bur-Rodz Sidekick Morgan	2315	43
Bur-Rodz Doc Madyn	2316	43
Bur-Rodz Altitude Adi *RC	2317	43
Bur-Rodz Rager Maple *RC	2318	44
Bur-Rodz Sidekick Midori	2319	44
Bur-Rodz Delta Lambda Malia	2320	44
Bur-Rodz Alttde Sophia-Red	2321	45
Bur-Rodz Doc Julia	2322	46
Bur-Rodz Altitude Precious *RC	2323	46
Bur-Rodz Rager Patience *RC	2324	46
Bur-Rodz Rager Millie-T-Tw *RC	2325	47
Bur-Rodz Rager Molly-Tw *RC	2326	47
Bur-Rodz Doorman Golden	2327	47
Bur-Rodz Tropic Carolina	2328	47
Bur-Rodz Warrior Bailey *RC	2330	48
Bur-Rodz Crown Cora *RC	2331	48
Bur-Rodz Delta Lambda M Eve	2332	48
Bur-Rodz Delta Lambda Nata	2333	49
Bur-Rodz Warrior Bertie-Red	2334	49

<i>Name</i>	<i>Tag</i>	<i>Page</i>
Bur-Rodz Forte Robin *RC	2335	49
Bur-Rodz Helix Buffy	2336	50
Bur-Rodz Doc Preeda	2337	50
Bur-Rodz Rager Mililani *RC	2338	50
Bur-Rodz Warrior Hettie *RC	2339	51
Bur-Rodz Crown Phalina *RC	2340	51
Bur-Rodz C Sunny Para-Red	2341	51
Bur-Rodz Helix Brita-Tw	2342	52
Bur-Rodz Helix Britt-Tw	2343	52
Bur-Rodz Rager Beverly *RC	2344	52
Bur-Rodz Helix Mitzi	2345	52
Bur-Rodz Helix Bao	2346	53
Bur-Rodz D-Lambda Bailey-Tw	2347	53
Bur-Rodz D-Lambda Brin-Tw	2348	53
Bur-Rodz Doc Pembe	2349	53
Bur-Rodz Doc Padma	2350	54
Bur-Rodz Helix Macy	2351	54
Bur-Rodz Doc Genesis	2352	54
Bur-Rodz Doc Bee	2353	55
Bur-Rodz Rager Toots G *RC	2354	55
Bur-Rodz Rager Bara *RC	2355	55
Bur-Rodz Rager Belva *RC	2356	56
Bur-Rodz Helix Layla M	2357	56
Bur-Rodz Helix Reanna	2358	56
Bur-Rodz Doc Bedelia	2359	57
Bur-Rodz Helix Hazel	2360	57
Bur-Rodz Helix Aria	2361	57
Bur-Rodz Crush Cecile-Tw	2362	58
Bur-Rodz Crush Celeste-Tw	2363	58
Bur-Rodz Helix Gianna	2364	58
Bur-Rodz Crush Mia	2365	58
Bur-Rodz Crush Maci	2366	59
Bur-Rodz Warrior India-Red	2367	59
Bur-Rodz Delta Lambda 2368	2368	59
Bur-Rodz Rager 2369 *RC	2369	60
HilltopLLC-A Doorman Jan-ET	8101	60
Hilltop-LLC Byway 8671	8671	61
Royal-KG Doorman 8747	8747	61