

# Fond du Lac County Classic *76<sup>th</sup> Edition*

*Monday, October 11, 2021 .. 7:30 PM*

*Fond du Lac, Wisconsin*





**Absentee Bidding**

If you are unable to attend the sale, please feel free to contact the sale management or any member of the sales staff. The sale staff is available to assist potential buyers unable to attend as well as anyone in attendance.

**Terms of Sale**

Payment in full on sale day by cash or good check unless prior written arrangements have been made with the seller and/or sale management. For buyers not in attendance, full payment for purchases is due to the sale manager within 5 business days of the sale. No exceptions. Any special terms MUST have prior approval by seller or sale management. Partners reserve the right to bid on all partnership consignments.

**Transportation**

The sale management will make every effort to assist you with trucking arrangements for your purchases. Any cattle requiring specific health testing to meet interstate requirements will need to be tested prior to shipment at buyer's expense. Cattle need to be removed from Sales Arena by 10:00 am, October 12th.

**Mortality Insurance**

Full mortality coverage is available through Paula Bovre Livestock Insurance. All cattle become the risk of the purchaser at the time of sale. To protect the buyer's interest, insurance is offered at the sale.

*76<sup>th</sup> Edition*

# Fond du Lac County Classic

*Sponsored by*

**Fond du Lac County Holstein Breeders Association**

**Monday, October 11, 2021 ♦ 7:30 p.m. (sharp)**

*At the Great Northern Sales Arena, Fond du Lac, WI*

**Sales Arena Phone: 920.923.6991**

**Sales Arena GPS Address: W4226 Highway 23, Fond du Lac, WI 54935**

*Due to Hwy 23 construction, please take Hwy 151 to County V east and follow signs to County UU*

*Sale Contacts*

Rick Bovre.....920.960.0487

Darrell Worden.....715.571.0833

Kevin Jorgensen.....920.210.3992

Brandon Ferry.....608.335.8861

Lynn Harbaugh .....920.420.1524

Chad Ryan.....920.960.1449

*Cowbuyer representative:*

Jordan Siemers.....920.946.8525

Bid Online in Real Time

at [www.Cowbuyer.com](http://www.Cowbuyer.com)

Bidders must be pre-registered

and be pre-approved.

Contact Aaron Ray Tompkins

for assistance. Ph: 336.363.4639

[atompkin@vt.edu](mailto:atompkin@vt.edu)



Announcements take precedence over printed material.

**Note: Cattle must be removed by 10:00 am, Tuesday, October 12<sup>th</sup>**

*Sale Management*

**GREAT NORTHERN**

**GREAT NORTHERN LAND & CATTLE CO., INC.**

Rick & Paula Bovre, mgrs. • W4226 SR 23 E, Fond du Lac, WI 54937

PH: 920.923.6991 • [grnorth81@gmail.com](mailto:grnorth81@gmail.com)

[www.greatnorthernsalesarena.com](http://www.greatnorthernsalesarena.com)

1

Wargo Acres ~ Craig Carncross  
W12965 County Road J  
Lodi, WI 53555-9789  
608.592.2560



Wargo-Acres Exactly Awesome "EX-91"  
Excellent Mammary  
(Lot 1)

**WARGO-ACRES  
EXACTLY AWSOME**

840003141663771 99%RHA-I \*TR \*TC \*TL\*TD  
Born December 1, 2016 • H.N. 2527

Excellent-91 EEEVE 4-04  
3-06 3x 365d 37,360 4.9 1830 3.8 1402  
2-05 2x 327d 27,890 4.8 1326 3.6 1008  
4-08 2x 32d 3,914 4.4 173 3.7 144\*RIP

Fresh: August 5, 2021

**Holyland Elite Exactly-ET**

3013475226 \*TR \*TP \*TY \*TV  
PTA+330M +59F +6P 99R 8/21  
PTA+1.78T +1.09UDC +.57FLC 98R 8/21  
GTPI +2542

**Wargo-Acres Kingboy Allstar**

70654375 Excellent-90 EEVVE 6-05  
5-00 3x 337d 35,340 3.6 1278 3.3 1169  
3-00 3x 323d 30,520 3.9 1178 3.4 1023  
4-01 3x 308d 27,920 3.9 1102 3.4 944  
2-00 3x 324d 24,840 4.0 987 3.4 835  
Life: 1292d 118,620 3.8 4545 3.3 3971  
S: Morningview Mcc Kingboy-ET

**2nd through 8th Dams:**

Wargo-Acres Time Always VG-88 EVVEV  
6-06 3x 365d 39,790 3.8 1521 3.1 1296  
Life: 1801d 165,050 3.6 6987 3.2 5307  
Wargo-Acres Ariel VG-86 VG-MS  
3-01 3x 365d 31,270 3.9 1211 3.0 938  
Life: 1815d 148,460 3.8 5669 3.0 4509  
Wargo-Acres Annalee VG-87 VG-MS  
4-08 3x 291d 28,180 3.6 1001 2.9 810  
Life: 1345d 108,770 3.1 3346 3.0 3264  
Wargo-Acres Arabell VG-87 VG-MS  
7-01 2x 365d 37,060 3.3 1237 2.9 1064  
Life: 3623d 295,450 3.1 9272 3.0 8820  
Wargo-Acres Arabian EX-90  
5-00 2x 365d 38,650 3.3 1293 3.1 1182  
Life: 1824d 148,960 3.6 5343 3.1 4616  
Wargo-Acres Abigail EX-90 2E  
6-11 2x 357d 29,400 3.3 966 2.9 839  
Life: 2704d 203,590 3.3 6707 2.9 5839  
Wargo-Acres Cap Polly VG-86  
9-08 2x 365d 25,850 3.2 819 2.6 664  
Life: 3394d 236,219 3.3 7757 2.6 6202

2

Hilrose Dairy LLC  
N426 Military Rd., Sherwood, WI 54169  
920.378.0869 Joe • 920.450.3047 Andy  
920.205.4976 Jeff



Hilrose Rubens Patsy "EX-93 3E" GMD  
(Maternal Sister to Third Dam of Lot 2)

**HILROSE HIGH  
OCTANE POSCH**

840003141071445 99%RHA-I  
Born March 7, 2018 • H.N. 1544

Excellent-90 EX-MS 3-06  
2-01 2x 350d 32,330 4.9 1572 3.4 1086  
3-02 2x 101d 12,888 3.3 422 2.8 358\*RIP

Fresh: May 15, 2021

**Stantons High Octane-ET**

CAN11696704 EX-93 ST \*TY \*TV \*TL\*TD  
PTA+999M +12F +14P 99 8/21  
PTA+2.43T +2.13UDC +.61FLC 98R 8/21  
GTPI +2159

**Hilrose Dempsey Pledge**

74115871 Very Good-87 VVVVV 2-11  
1-11 2x 340d 31,610 3.7 1165 3.1 972  
2-11 2x 290d 28,180 3.3 926 3.1 885  
S: Lirr Drew Dempsey

Maternal sister to Pluto:

Hilrose Rubens Patsy EX-93 3E GMD  
4-09 2x 365d 45,970 3.8 1761 3.1 1432  
•Res. All-American Fall Yearling 2005

**2nd through 10th Dams:**

Hilrose Baltimor Prevent VG-89 EX-MS  
4-02 2x 365d 44,170 4.1 1803 2.9 1291  
Life: 1038d 118,810 3.7 4343 2.9 3396  
Hilrose Mac Pluto-ET VG-87 EX-MS  
5-02 2x 330d 36,160 3.7 1354 3.1 1110  
Life: 1551d 163,970 3.6 5965 3.0 4926  
Hilrose Lee Princess EX-93 4E GMD DOM  
3-06 2x 365d 50,006 4.1 2038 3.2 1607  
Life: 3233d 349,220 3.9 13787 3.0 10400  
•2nd Jr. 3 Year Old Midwest Spr. National 2004  
•Nom. Jr. All-American Jr. 3 Year Old 2004  
Hilrose Progres Peerless-Tw VG-85 GMD  
3-05 2x 352d 49,310 3.7 1848 2.8 1399  
Life: 1590d 159,510 3.9 6219 3.1 4898  
Hilrose Mandel Paris VG-88 GMD  
3-06 2x 365d 33,870 3.9 1310 3.2 1089  
Hilrose Blackstar Paula VG-88 EX-MS  
6-07 2x 365d 36,670 4.2 1548 2.9 1072  
Hilrose Beautician Pauline VG-87  
9-04 2x 343d 28,800 4.7 1365 3.1 895  
Life: 3143d 241,590 4.6 11176 3.1 7574



**Jimtown KD Narcisa-ET "VG-88"**  
 #1 PTAT Cow of the Breed  
 (Dam of Lot 3)



# 3

James Hackmann  
 2005 Wimmer Rd.  
 Manitowoc, WI 54220-9724  
 920.758.2917

## JIMTOWN MOOVIN NATASHA-ET

840003209488952 • Born March 12, 2021  
 99%RHA-I • H.N. 312

GTPI +2381  
 PTA +4.18T +2.78UDC +3.24FLC 78R 8/21

### Lindenright Moovin-ET \*RC

CAN12873743 \*RC \*TC \*TY \*TV \*TL \*TD  
 PTA -263M -4F -3P 83R 8/21  
 PTA +3.68T +2.99UDC +2.32FLC 81R 8/21  
 GTPI +2104

### Jimtown KD Narcisa-ET

3150917782 Very Good-88 VVVVV 2-07  
 \*TR \*TC \*TL \*TD  
 GTPI +2568 +1097M +47F +42P 82R 8/21  
 PTA +4.25T +2.70UDC +2.84FLC 83R 8/21  
 2-03 2x 255d 28,383 4.4 1244 3.1 884\*RIP  
 Last test 115 lbs. 4.7%f 3.3%p  
 •#1 PTAT Cow of the Breed 8/21

### Dymentholm Mr App Avalanche-Tw

CAN11957107 \*RC \*CV \*TY \*TL \*TD  
 PTA -5M +3F -1P 99R 8/21  
 PTA +3.79T +2.84UDC +2.32FLC GTPI +2090

### Lindenright Bradnick Moovin On

CAN11470454 VG-87-2Y-CAN 23\*  
 4-06 2x 365d 35,875 5.3 1900 3.2 1149

### Woodcrest King Doc

3132417775 EX-90 GM \*TC \*TY \*TV \*TL \*TD  
 PTA +1615M +72F +56P 99R 8/21  
 PTA +3.54T +2.42UDC +2.17FLC GTPI +2814

### Jimtown Doorman Nyx

73424558 Excellent-93 EEVVE 5-02 \*TL \*TD  
 GTPI +2145 +3.11T +1.84UDC +1.73FLC 86R 8/21  
 2-03 2x 365d 27,480 4.3 1182 3.6 992  
 3-06 2x 365d 29,850 3.9 1174 3.4 1027  
 4-20 2x 320d 26,660 4.3 1154 3.4 894

#### 3rd through 11th Dams:

Jimtown Atwood Nitzana VG-87 VG-MS  
 4-00 2x 287d 26,530 4.2 1121 3.1 834  
 Jimtown Alex Narcisa-ET VG-86  
 2-02 2x 365d 25,030 4.3 1082 3.3 826  
 Jimtown Natasha Nessa-ET EX-91 2E  
 3-02 2x 355d 29,970 3.9 1174 3.1 918  
 4-02 2x 359d 32,050 3.6 1153 2.9 943  
 Life: 2126d 169,410 3.8 6380 3.0 5043  
 Ronland Nita Mev Natasha 3E-92 GMD DOM  
 3-06 2x 365d 41,860 4.1 1701 3.0 1248  
 Life: 2288d 201,720 3.9 7930 3.1 6282  
 Clay-Bern Commotion Nita VG-87 GMD DOM  
 2-11 2x 365d 41,460 3.5 1465 3.2 1314  
 Clay-Bern Black Star Pet-ET VG-89  
 4-03 2x 365d 30,060 3.9 1164 3.3 996  
 Clay-Bern Valiant Peponita EX-90 DOM  
 5-03 2x 305d 20,230 4.5 911 3.2 645  
 Clay-Bern Bell Lula EX-90 2E DOM  
 4-06 2x 365d 28,000 3.8 1053 3.1 856  
 Life: 1934d 131,900 3.7 4853 3.1 4062  
 Clay-Bern Pete Pet EX-91 3E DOM  
 7-05 2x 365d 26,570 3.6 959 3.0 807  
 Life: 2831d 161,680 3.6 5883 3.1 5002



**Mead-Manor Def Adeline-Red "EX-94"**  
(Dam of Lot 4)

**4**

**MEAD-MANOR TATOO APACHE \*RC**

145015192 • Born May 7, 2019 \*RC 99%RHA-I  
H.N. 23

Fresh: June 5, 2021

Megan Moede & Katelyn Ledvina  
N6785 Moede Ln.  
Algoma, WI 54201-9633  
920.255.0937

2-00 3x 89d 6,947 3.1 215 2.9 200\*RIP

**Maverick Crush**

CAN12042760 \*TC \*TY \*TV \*TL \*TD  
PTA -898M -52F -15P 99R 8/21  
PTA +2.51T +1.51UDC +1.36FLC GTPI +2030

**Duckett G Chip Tokyo-ET**

72366991 Excellent-93 \*TL \*TD  
3-09 2x 365d 32,930 3.9 1277 3.3 1076

**Scientific B Defiant-ET \*RC**

141123484 VG-87 \*RC \*TY \*TV \*TL \*TD  
PTA +56M -52F -13P 99R 8/21  
PTA +2.68T +1.72UDC +.90FLC GTPI +1656

**Mead-Manor Abs Adele-ET \*RC**

142942240 Very Good-85 3-04 \*RC  
2-03 3x 305d 22,550 4.2 939 3.2 728  
3-03 2x 305d 17,850 4.7 845 3.3 590

**Duckett Crush Tatoo-ET**

3137052923 \*TR \*TP \*TC \*TY \*TV \*TL \*TD  
PTA -551M -33F -2P 98R 8/21  
PTA +2.95T +2.30UDC +.88FLC 96R 8/21  
GTPI +2077

**Mead-Manor Def Adeline-Red**

143785527 Excellent-94 EEEVE 4-04  
3-02 3x 329d 30,560 4.2 1289 3.3 997  
4-02 3x 305d 31,520 4.0 1264 3.2 1010  
2-03 3x 304d 25,630 4.0 1016 3.2 832  
•1st 4 Yr Old, Res. Grand Champion and  
Champion B&O, WI Champ. R&W Sh. 2020  
•Res. All-American R&W 4 Year Old 2020  
•Unanimous All-American R&W Jr. 3 Yr Old 2019  
•Unanimous Jr. All-Amer. R&W Jr. 3 Yr Old 2019  
•Supreme Champion WDE Junior Show 2019  
•1st Jr. 3 Year Old International R&W Show 2019  
•Int. & Grand Champion Int'l R&W Jr. Show 2019

**ADELINE!**

- Grand Champion WI Champ. R&W Jr. Sh.2019
- Red & White Junior Cow of the Year 2019
- All-American R&W Jr. 2 Year Old 2018
- Jr. All-American R&W Jr. 2 Year Old 2018
- 1st Jr. 2 Year Old International R&W Show 2018
- 1st Jr. 2 Year Old International R&W Show 2018

**3rd through 5th Dams:**

- BVK Atwood Abilene-ET EX-93 2E**  
5-10 3x 365d 39,510 3.9 1537 3.0 1191  
Life: 1265d 112,400 3.9 4390 3.2 3582  
•1st Jr. 2 Year Old WI Championship Jr. Sh.2012  
•4th Jr. 2 Year Old WI Championship Show 2012
- Ms Kingstead Chief Adeen-ET EX-94 2E DOM 11\***  
3-05 2x 310d 30,180 4.0 1209 3.4 1020  
•Nom. All-American 2000 & 2001  
•Member All-American Produce 2000 & 2001  
•Queen of the Breed Finalist!  
FULL SISTER TO ADEEN:  
**Shoremar S Alicia-ET EX-97 3E 13\***  
**C Aitkenbrae Starbuck Ada EX-94 2E 4\* DOM**  
5-06 2x 356d 30,060 3.5 1043 3.5 1049  
Life: 1955d 137,740 3.4 4747 3.4 4649  
•All-American Produce of Dam 2000 & 2001  
•All-American 3 Year Old 1990  
•Res. All-Time All-American 3 Year Old 2003



**Budjon-JK Damion Eklipse-ET "EX-94 2E"**  
(Dam of Lot 5)



**Floydholm Mc Emoji-ET "EX-94"**  
(Maternal Sister to Lot 5)

# 5

Lindsey Sarbacker  
870 County Rd. A  
Edgerton, WI 53534-9528  
920.210.7526

## FLOYDHOLM UNSTPB EMERALD-ET \*RC

840003212876408 • Born September 12, 2020 \*RC  
99%RHA-I • H.N. 1187

Maternal sister to Emerald:

**Floydholm Atwood Empire VG-87**

•1st Spring Yearling, Res. Yearling Champion &  
Jr. Champ. B&O, Wisconsin Jr. State Fair 2017

**Dymentholm Mr App Avalanche-Tw**

CAN11957107 \*RC \*CV \*TY \*TL \*TD  
PTA -5M +3F -1P 99R 8/21  
PTA +3.79T +2.84UDC +2.32FLC GTPI +2090

**Cherry Crest Thats Neat \*RC**

CAN11432171 EX-91-3E-CAN  
6-02 3x 365d 37,621 3.9 1481 3.2 1190

**Erbacres Damion**

130263722 EX-96 \*TR \*TY \*TV \*TL \*TD  
PTA -1235M -93F -27P 99R 8/21  
PTA +1.46T +.42UDC +1.75FLC GTPI +1363

**Rolling-Spring G Escence-ET**

63660946 Excellent-95 2E EEEEE  
5-06 2x 365d 40,500 4.1 1646 3.2 1307  
4-03 2x 365d 38,160 4.1 1547 3.3 1249  
Life: 1565d 148,800 4.2 6285 3.3 4950  
•Nominated All-American Produce of Dam 2012  
•Nominated All-American 4 Year Old 2010  
•4th 4 Year Old International Show 2010  
•Grand Champion Midwest Spring National 2010  
•Member Nom. AA Produce of Dam 2008  
•4th generation AA nominee in milking form!

Maternal sister to Emerald:

**Floydholm Mc Emoji-ET EX-94 EEEEE**

2-00 2x 365d 30,960 3.8 1188 3.3 1024  
•All-American & All-Canadian Jr. 3 Yr Old 2019  
•1st Jr. 3 Yr Old & Int. Champ. Int'l Show 2019  
•1st Jr. 3 Yr Old & HM Int. Champ. RAWF 2019  
•1st Jr. 2 Year Old International R&W Show 2018

3rd through 9th Dams:

**Budjon-JK Dur Esquisite-ET EX-92 GMD DOM**  
3-07 2x 365d 40,300 3.9 1555 3.2 1275  
•Nom. All-American Sr. 2 Year Old 2006  
•Res. All-Wisconsin Sr. 3 Year Old 2007

**Budjon-JK Encore Electra-ET 2E-95 GMD DOM**  
6-04 2x 365d 46,830 4.0 1866 3.0 1382  
•Res. All-American Sr. 3 Year Old 2001  
•HM All-American 2004 & 2005

**Krull Broker Elegance EX-96 3E GMD DOM**  
5-07 2x 365d 40,950 3.7 1522 3.3 1350  
Life: 2356d 183,710 3.7 6878 3.4 6267  
•HM All-American Aged Cow 1999 & 2000  
•HM All-Canadian Mature Cow 1999

•1st 125,000 lb. Cow Int'l Holstein Show 2000  
**Krull Starbuck Excellency EX-90 GMD DOM**  
3-03 2x 365d 27,140 3.5 937 3.4 930  
**Krull TT Excellency EX-90 EX-MS DOM**  
**Krull Boot Mark Excellency EX-92 2E GMD**  
**Krull Kingstead Excellency EX-92 4E GMD**

**Riverdown Unstopabull-Red**

CAN11801450 \*TY \*TV \*TL  
PTA -330M -21F -22P 97R 8/21  
PTA +2.60T +2.40UDC +1.99FLC 96R 8/21  
GTPI +2039

**Budjon-JK Damion Eklipse-ET**

142372537 Excellent-94 EEEEE 2E \*TL \*TD  
3-04 2x 356d 28,067 3.7 1026 3.2 888"  
5-05 2x 365d 23,390 3.9 910 3.0 694  
2-03 2x 305d 20,150 3.7 736 3.0 598  
•1st Sr. 3 Year Old, Futurity Winner, Int. Champ. &  
Res. Grand Champion, District 6 Show 2016  
•Nom. Jr. All-American Sr. 3 Year Old 2016



**Idee Windbrook Lynzi "EX-95 2E" 1\***  
(Maternal Sister to Lot 6)

# 6

Breanna Wiley  
2950 N. State Rd. 75  
Thorntown, IN 46071-9238  
317.443.3333 Newt

## MS LUCIAS DOORMAN LUCKY-ET

840003220099787 • Born March 2, 2021 99%RHA-I  
\*TR \*TC \*TL \*TD • H.N. 1093

•5th Spring Heifer Calf KY State Fair 2021

Maternal sister to Lucky:

**Idee Windbrook Lynzi-ET EX-95-2E-CAN 1\***  
5-07 2x 365d 35,064 4.5 1476 3.2 1138  
•1st Mature Cow & Res. Grand Ont. Summer 2020  
•Supreme Champion Royal Winter Fair 2019  
•All-Canadian 5 Year Old 2019  
•Res. AA & Res. AC 4 Year Old 2018  
•All-Canadian Jr. 3 Year Old 2017  
•Res. All-Canadian Jr. 3 Year Old 2017  
•Int. Champion Royal Winter Fair 2017  
•Res. AA & Res. AC Jr. 2 Year Old 2016  
•Res. All-American Spring Yearling 2015

### Val-Bisson Doorman-ET

CAN107281711 EX-90 ST \*TY \*TV \*TL \*TD  
PTA -474M +13F +9P 99R 8/21  
PTA +2.45T +1.59UDC +.69FLC 99R 8/21  
GTPI +2164

### Idee Goldwyn Lucia-ET

CAN9930655 EX-92-5Y-CAN 4\*  
3-05 2x 365d 34,310 4.1 1422 3.2 1111  
6-10 2x 365d 31,905 4.0 1261 3.9 924  
5-02 2x 365d 28,640 4.2 1199 3.0 860  
2-02 2x 359d 25,882 4.5 1162 3.4 880  
Life: 4 lact. 145,283 4.2 6146 3.2 4680  
•1st Sr. 3 Yr Old, Res. Int. & HM Grand,  
Atlantic Summer Show 2013  
•2nd 4 Year Old Atlantic Spring Show 2014

### De-Su 521 Bookem-ET

66636657 EX-90 GM \*TR \*TP \*TY \*TV \*TL \*TD  
PTA +841M +3F +31P 99R 8/21  
PTA +.47T +.45UDC +.44FLC GTPI +2261

### Val-Bisson Shottle Imelda-ET

CAN106173432 Excellent-94 10\*  
4-03 2x 365d 40,505 3.8 1550 3.4 1378

### Braedale Goldwyn

CAN10705608 GP-84 GM Extra \*CD \*TY \*TV \*TL  
PTA -712M -7F -12P 99R 8/21  
PTA +1.04T +.61UDC +.78FLC GTPI +1854

### Idee Louis Luise-ET

CAN8531257 EX-94-2E-CAN 19\*  
3-04 2x 365d 32,564 4.0 1300 3.3 1068  
5-02 2x 365d 32,656 3.9 1289 3.2 1044  
6-08 2x 365d 31,109 4.1 1265 3.2 1003  
Life: 1766d 135,119 4.0 5426 3.3 4403  
•Nom. All-Canadian 4 Year Old 2006  
•All-Atlantic 4 Year Old 2006  
•Res. Grand Champion Atlantic Spring Show 2006  
•1st 5 Year Old Atlantic Summer Show 2007

3rd through 11th Dams:

**Idee Bellwood Ladonna VG-87-CAN 2\***  
4-05 2x 319d 26,140 4.1 1085 3.3 858  
**C Ravenswell Lydia EX-92 DOM 19\***  
5-01 2x 365d 24,578 4.6 1125 3.4 826  
**Spring Farm Miss Lynn-ET VG-85-3Y-CAN**  
2-11 2x 329d 22,335 4.0 888 3.6 811  
**Spring Farm Miss Connie VG-88-CAN 2\***  
8-00 2x 305d 21,420 3.9 840  
**Spring Farm Miss Citation VG-87-CAN 3\***  
6-04 2x 365d 27,725 3.8 1054  
Life: 11 lact 215,519 3.7 7952  
**Spring Farm Miss Pathfinder EX-CAN 8\***  
**Spring Farm Fond Pathfinder VG-CAN 5\***  
**Eveermot Pathfinder Ormsby VG-CAN 3\***  
**Eveermot Pabst Ormsby VG-CAN 3\***





**Ms Ri-Val-Re Achvr Paula-ET "VG-87"**  
(Dam of Lot 7)



**OCD Supersire 9882-ET "VG-86" DOM**  
(Third Dam of Lot 7)

# 7

Select Sires Inc.  
11740 US Hwy 42 N  
Plain City, OH 43064-9440  
563.568.1727 Mark Kerndt

## S-S-I CASCDE PAULA 12467-ET

840003205704037 • Born May 15, 2019 99%RHA-I  
\*TR \*TP \*TC \*TL \*TD • H.N. 12467

Fresh: June 6, 2021

GTPI +2787  
PTA +1115M +75F +50P 80R 8/21  
PTA +633NM +.11%F +.05%P  
PTA +2.5PL 2.96SCS -.6DPR 2.4%DCE  
PTA +2.03T +1.88UDC +.90FLC 77R 8/21  
PTA +180FE +.5FI 2.8%SCE  
2-00 2x 72d 5,280 4.0 211 3.0 157"RIP

Full brothers to 12467:

S-S-I BG Casc Awestruck-ET 250HO15140 +2852G  
S-S-I Cascade Reid-ET 250HO15134 +2849G

### Regan-Danhof Cascade-ET

3137164155 \*TR \*TP \*TC \*TY \*TV \*TL \*TD  
PTA +733M +61F +41P 89R 8/21  
PTA +1.91T +2.03UDC +.89FLC 81R 8/21  
GTPI +2715

### Ms Ri-Val-Re Achvr Paula-ET

3145286936 Very Good-87 VG-MS 3-08  
GTPI +2752 \*TR \*TP \*TC \*TL \*TD  
PTA +626M +98F +33P 85R 8/21  
PTA +748NM +.26%F +.05%P  
PTA +3.0PL 2.78SCS -1.1DPR 2.0%DCE  
PTA +1.10T +1.14UDC +.42FLC 83R 8/21  
PTA +205FE -0.4FI 2.2%SCE  
1-10 2x 365d 26,361 4.6 1208 3.2 848"

•15 sons at Select Sires including:

S-S-I Legacy Sure Fire-ET 7HO15053 +2829G  
S-S-I BG Shiek Ascension-ET 7HO15275 +2887G  
S-S-I Renegade Rshan-ET 14HO14982 +2886G  
•6 daughters over +2850G

### Bacon-Hill Montross-ET

71703339 EX-92 GM \*TR \*TP \*TC \*TY \*TV  
PTA +2090M +42F +58P 99R 8/20  
PTA +.78T +1.30UDC +.03FLC GTPI +2411

### S-S-I Suprsire Miri 8679-ET

3011538078 Excellent-90 GMD DOM  
3-04 3x 365d 44,540 3.5 1551 3.1 1360

### ABS Achiever-ET

3128557482 GM \*TC \*TY \*TV \*TL \*TD  
PTA +107M +1171F +23P 99R 8/21  
PTA +.73T +1.04UDC +.89FLC GTPI +2817

### Pine-Tree 9882 Prof 7009-ET

3132116861 Good Plus-82 2-10 \*TR \*TL \*TD  
GTPI +2420 +777M +26F +30P +510NM 87R 8/21  
Maternal brothers to 7009:

Pine-Tree Samirah 29HO18478 +2757G  
Pine-Tree Mod Kennedy 713-ET 7HO13771 +2608G  
OCD Spring Slam dunk-ET 7HO12899 +2684G  
OCD Spring Samuri-ET 7HO12897 +2624G

3rd through 12th Dams:

OCD Supersire 9882-ET VG-86 VG-MS DOM  
2-01 3x 365d 31,870 4.1 1310 3.2 1023

OCD Robust Shimmer-ET EX-90 2E DOM

5-08 3x 365 40,710 3.5 1407 2.9 1200

Life: 1509d 146,810 3.7 5485 3.0 4370

Ammon-Peachey Shana-ET VG-87-CAN DOM 11\*

5-03 2x 365d 44,802 4.3 1920 3.0 1362

Pine-Tree Martha Sheen-ET VG-86 DOM 9\*

1-11 2x 365d 31,210 4.2 1305 3.1 968

Pine-Tree Missy Martha-ET VG-86 DOM

2-02 2x 365d 34,730 3.6 1266 3.1 1070

Wesswood-HC Rudy Missy-ET 3E-92 GMD DOM

4-11 3x 365d 40,880 4.1 1665 3.4 1385

•Global Cow of the Year 2014

Wesswood Elton Mimi EX-90 GMD DOM

3-05 2x 365d 35,380 3.3 1160 3.2 1121

Wesswood Mandingo Ivy VG-87

Wesswood Astro Matt Ester VG-87 GMD DOM

Wesswood Bell Claudette VG-87 GMD DOM



**Jeffrey-Way Tamiko-ET "EX-94 3E" GMD**  
(Granddam of Lot 8)

# 8

## TRENT-WAY TRIUMPH

8400033149589916 • Born February 1, 2018 H.N. 416  
99%RHA-I

Fresh: July 23, 2021

Trent & Kelsey Hendrickson  
N9401 Tyvand Rd.  
Blanchardville, WI 53516-9638  
608.712.2638

Good Plus-83 3-01  
2-04 2x 348d 25,570 4.0 1034 3.2 831  
3-05 2x 40d 3,964 3.7 148 2.7 108"RIP

### Val-Bisson Doorman-ET

CAN107281711 EX-90 ST \*TY \*TV \*TL \*TD  
PTA -474M +13F +9P 99R 8/21  
PTA +2.45T +1.59UDC +.69FLC 99R 8/21  
GTPI +2164

### Trent-Way Tamikos Trudy-ET

3125816119 Very Good-88 EVEV 5-06 \*TL \*TD  
2-00 2x 365d 29,808 3.5 1044 3.0 888"  
4-07 2x 365d 27,226 3.7 1011 3.1 861"  
3-03 2x 334d 25,296 3.3 848 2.9 731"

Full sisters to Tamiko:

#### Jeffrey-Way Taliyah-ET EX-93 4E GMD

6-01 2x 365d 37,160 3.7 1373 3.2 1171  
Life: 2787d 229,660 3.8 8749 3.3 7515

#### Jeffrey-Way Tish-ET EX-93 3E GMD

6-08 2x 365d 42,240 3.5 1489 3.2 1334  
•Grand Champion WI Ch. Jr. Sh. & Jr. St. Fr. 2008

### De-Su 521 Bookem-ET

66636657 EX-90 GM \*TR \*TP \*TY \*TV \*TL \*TD  
PTA +841M +3F +31P 99R 8/21  
PTA +.47T +.45UDC +.44FLC GTPI +2261

### Val-Bisson Shottle Imelda-ET

CAN106173432 Excellent-94 10\*  
4-03 2x 365d 40,505 3.8 1550 3.4 1378

### Mr Chassity Gold Chip-ET

140145553 EX-95 \*TY \*TV \*TL \*TD  
PTA -617M -23F -38P 99R 8/21  
PTA +1.53T +1.10UDC +1.11FLC GTPI +1748

### Jeffrey-Way Tamiko-ET

135612138 Excellent-94 3E GMD \*TV \*TL \*TD  
8-07 2x 365d 31,760 5.2 1637 3.0 939  
5-04 2x 365d 33,310 3.8 1260 3.1 1041  
3-10 2x 365d 33,850 3.5 1194 3.2 1077  
7-00 2x 305d 30,030 3.8 1156 3.1 929  
2-03 2x 305d 22,700 3.4 771 3.3 744  
Life: 2354d 189,420 3.9 7487 3.2 6127

3rd through 11th Dams:

#### Jeffrey-Way Format Tate-ET 2E-93 GMD DOM

4-08 2x 365d 38,680 4.4 1712 3.1 1201  
Life: 1396d 121,630 4.1 5011 3.1 3765

#### Jeffrey-Way Luke Tripoli-ET 3E-93 GMD DOM

8-02 2x 35d 34,300 4.0 1382 3.0 1032  
Life: 1745d 123,300 4.1 5037 3.2 3917

#### Jeffrey-Way Mascot Tina-ET EX-91 3E GMD

8-02 2x 365d 44,220 4.1 1796 3.1 1385  
Life: 2394d 174,650 4.1 7098 3.4 5992

#### Jeffrey-Way Mark Trudy 3E-91 GMD DOM

5-09 2x 365d 42,970 3.3 1439 3.1 1344  
Life: 2623d 213,500 3.6 7708 3.3 7097

#### Jeffrey-Way Bell Tiffany VG-88 DOM

4-07 2x 365d 36,110 3.2 1162 3.4 1216  
Life: 3171d 262,180 3.1 8172 3.3 8760

#### Jeffrey-Way Mars Tara-ET EX-90

Life: 1992d 129,610 3.6 4661 3.3 4234

#### Inwood Taffy Apollo EX-93 2E GMD DOM

9-01 2x 365d 32,150 3.3 1069 3.2 1026  
Life: 2855d 212,936 3.3 7038

#### Inwood Tabitha VG-88

Life: 2571d 122,980 3.9 4794

9

William A. Schultz III  
W5677 County Rd N  
Waldo, WI 53093-1214  
920.980.0455

**LYN-VALE  
GISELLE-RED-ET**

840003200709023 99%RHA-I H.N. 1895  
Born July 1, 2019

Good Plus-83 2-02

Fresh: August 18, 2021

Udder Photos of  
Lyn-Vale Giselle-Red-ET



Lyn-Vale Roy Gabrielle "EX-93 3E"  
(Maternal Sister to Granddam of Lot 9)

**Riverdown Unstopabull-Red**

CAN11801450 \*TY \*TV \*TL  
PTA -330M -21F -22P 97R 8/21  
PTA +2.60T +2.40UDC +1.99FLC 96R 8/21  
GTPI +2039

**Lyn-Vale Shaquille Georgina \*RC**

70192236 Excellent-91 EX-MS 2E \*RC  
3-11 2x 365d 35,440 3.6 1271 3.1 1081  
5-05 2x 365d 35,580 3.4 1215 3.1 1099  
2-02 2x 365d 31,260 3.6 1132 3.0 936  
Life: 1575d 138,180 3.5 4898 3.1 4341  
S: Deslacs Shaquille-ET \*RC

*2nd through 10th Dams:*

**Lyn-Vale Allen Glow-ET EX-92 2E**  
4-00 2x 365d 36,690 3.5 1300 3.2 1162  
Life: 1361d 124,390 3.6 4422 3.3 4056

*Maternal Sister to Glow:*

**Lyn-Vale Roy Gabrielle EX-93 3E**  
7-03 2x 365d 36,960 3.9 1455 3.0 1116  
**Baycroft Rubens Glorious-ET EX-91 3E GMD**  
4-11 2x 365d 43,030 3.5 1489 3.0 1310  
Life: 1877d 169,430 3.6 6127 3.2 5428

•Junior All-American Jr 2 Year Old 2004  
**C Nipponia Broker Gloria-ET EX-91 2E**  
4-03 2x 365d 21,390 4.4 947 3.4 729  
Life: 1918d 110,350 4.4 4880 3.2 3583  
**Glen Isle Starbuck Gloria EX-CAN 5\***  
5-03 2x 365d 26,607 4.1 1082 3.4 906

**Glen Isle Warden Glenna EX-90-JPN**  
3-00 2x 365d 18,232 4.2 767 3.8 694  
**Glen Isle Sen Gracela-ET EX-CAN 2\***  
8-02 2x 365d 25,223 3.7 937 3.1 787  
Life: 6 lact 131,156 3.7 4899 3.2 3646

**Glen Isle Telstar Grace VG-CAN 6\***  
8-10 2x 365d 25,950 3.6 944  
Life: 6 lact 136,002 4.0 5463

**Glen Isle Sovereign Jessie EX-CAN 3\***  
9-11 2x 305d 20,346 3.5 705

**Joan Sovereign Supreme A VG-CAN 3\***  
7-10 2x 305d 18,236 3.7 679

10

Troy Opsal  
3017 North Rd.  
Blue Mounds, WI 53517-9695  
608.438.5416

**OPSAL DIAMOND-  
BACK MAGNOLIA \*RC**

840003136010308 99%RHA-I • H.N. 2445 \*RC  
Born March 2, 2018

Very Good-85 VG-MS 3-00  
2-02 2x 340d 23,960 4.3 1039 3.1 751  
3-03 2x 95d 8,249 3.3 269 2.9 238\*RIP

Fresh: June 3, 2021



Opsal Diamndbck Madison-Red  
"EX-90"  
(Same Family as Lot 10)

**Mr D Apple Diamondback \*RC**

3013721049 EX-93 \*RC \*TY \*TV \*TL \*TD  
PTA -395M -25F -1P 99R 8/21  
PTA +2.47T +1.93UDC +1.41FLC 99R 8/21  
GTPI +1886

**Opsal Runner Madonna-Red \*PO**

3124765236 Very Good-85 4-00 \*PO  
3-04 2x 336d 31,010 3.9 1211 3.2 986  
2-03 2x 309d 24,210 3.9 943 3.0 726  
S: Mr D Apple Diamondback \*RC

*Same Cow Family:*

**Opsal Diamndbck Madison-Red EX-90**  
3-03 2x 334d 35,324 3.5 1251 3.3 1155  
•HHM Jr. All-American R&W Sr. 2 Year Old 2019  
•HM All-American R&W Winter Yearling 2018

*2nd through 8th Dams:*

**Opsal Rdbrst Madelyn-Red-ET VG-88**  
2-02 2x 365d 29,530 3.9 1164 3.1 914  
**Opsal Duke Maesa-Red EX-92 EEEEE**  
3-05 2x 365d 39,490 4.2 1643 3.2 1252  
**Opsal Sept Storm Maesa \*RC GP-80**  
2-00 2x 365d 28,640 4.4 1261 3.1 885

**Opsal Veteran Mauve-Red VG-85 VG-MS**  
2-00 2x 340d 25,210 4.1 1028 3.4 853  
**Opsal Frontiersman Mara \*RC GP-83**  
3-02 2x 342d 26,870 3.8 1025 3.4 916

**Opsal Inspiration Margarita VG-85**  
3-04 2x 365d 33,500 3.1 1049 3.5 1159  
**Ber-Mer Royal Comet Margie EX-94 3E**  
7-09 2x 365d 27,480 3.9 1067 3.3 900  
Life: 2218d 143,790 3.8 5405 3.2 4658



Fustead Blitz Barbie-Tw "EX-92 2E"  
(Third Dam of Lot 11)

**11**

Synergy Dairy LLC  
W2285 Cty Rd S  
Pulaski, WI 54162-9189  
920.639.6408 Jay Jauquet

**SYNERGY DOC  
CALYPSO**

840003200295132 99%RHA-I H.N. 6709  
Born June 28, 2018

1-11 2x 301d 23,770 4.2 988 3.3 784  
2-11 2x 75d 7,241 5.3 387 3.0 217\*RIP

Bred 9/09/21 to Oh-River-Syc Crushabull-ET  
200HO11127

**Woodcrest King Doc**

3132417775 EX-90 GM \*TC \*TY \*TV \*TL \*TD  
PTA +1615M +72F +56P 99R 8/21  
PTA +3.54T +2.42UDC +2.17FLC 99R 8/21  
GTPI +2814

**Fustead Guthrie Cairo-ET**

72325063 Very Good-86 VG-MS 4-08  
4-02 3x 305d 29,260 2.7 791 3.3 956  
5-03 3x 225d 22,080 3.4 748 3.1 680

*3rd and 4th Dams:*

Janestead Blitz Barbie-Tw EX-92 2E  
4-10 2x 365d 33,020 3.5 1146 2.9 958  
Life: 1627d 120,440 3.8 4521 3.1 3698  
Distinction Horton Blue EX-93 2E GMD  
3-04 2x 365d 35,960 4.4 1586 3.4 1215  
Life: 2075d 184,550 4.3 7944 3.3 6044

**Fustead Goldwyn Guthrie-ET**

137191143 EX-94 \*TR \*TP \*TY \*TV \*TL \*TD  
PTA -459M -5F -5P +1.82T GTPI +1995 8/21

**Fustead Damion Carla**

137863866 Excellent-90 EX-MS 2E 6-06  
8-06 3x 365d 43,160 3.2 1384 2.8 1230  
5-05 2x 365d 39,760 3.4 1351 3.0 1205  
7-00 2x 365d 35,500 3.2 1152 3.0 1062  
3-05 2x 365d 28,150 3.4 949 3.1 874  
Life: 2744d 239,710 3.4 8108 3.0 7303

**12**

Jon Powers  
N3821 County Rd BB  
Columbus, WI 53925-8938  
920.350.2985

**POWERS-HAVEN  
CORVETTE BELLA**

144824227 99%RHA-I  
Born April 25, 2019

**Sonnek GC Corvette-ET**

71391400 EX-92 \*TR \*TP \*TY \*TV \*TL \*TD  
PTA -150M -1F +0P 99R 8/21  
PTA +1.96T +.81UDC +1.35FLC 99R 8/21  
GTPI +1917

**Powers-Haven Dback Bailey**

144247426 Excellent-90 EEVEV 3-06  
2-01 2x 320d 26,330 4.3 1130 3.1 807  
3-01 2x 305d 24,610 4.3 1054 3.2 795

*3rd through 6th Dams:*

Powers-Haven Windbrk Brinn VG-86 VG-MS  
3-07 2x 305d 26,170 3.6 946 3.0 787  
Life: 1618d 118,990 3.7 4378 3.1 3748  
Powers-Haven Sanchez Briena GP-84  
3-11 2x 305d 24,170 3.7 903 3.0 729  
Powers-Haven Dundee Brie EX-90  
3-00 2x 312d 22,250 3.9 868 3.0 667  
Powers-Haven Brandon Brenda EX-90  
5-07 2x 360d 33,990 3.7 1269 2.9 978  
Life: 1740d 152,300 3.8 5797 2.9 4347

**Mr D Apple Diamondback \*RC**

3013721049 EX-93 \*RC \*TY \*TV \*TL \*TD  
PTA -395M -25F -1P +2.47T GTPI +1886 8/21

**Powers-Haven Atwood Brooke**

143168111 Very Good-89 EX-MS 4-06  
3-04 2x 305d 24,850 3.5 872 2.8 697  
2-00 2x 305d 24,380 3.5 857 2.8 680



Rotesown Gibson Ideal "EX-94 3E" GMD  
(Granddam of Lots 13 & 14)

13

Smithcrest Holsteins  
W7465 County Rd Q  
Watertown, WI 53098-3730  
920.988.2443 Travis

**SMITH-CREST  
ARISTO IVY \*RC**

840003209069646 99%RHA-I H.N. 511 \*RC  
Born June 18, 2019

**Luck-E Aristocrat-Red**

3141395454 \*TC \*TY \*TV \*TL \*TD  
PTA -697M +18F -17P 88R 8/21  
PTA +2.45T +1.61UDC +1.40FLC 81R 8/21  
GTPI +1975

**Smith-Crest Perseus Ila-ET**

141640239 Excellent-91 VEEVE 2E 8-02  
3-10 2x 305d 32,550 5.0 1614 3.1 1024  
7-06 2x 365d 27,870 4.8 1339 3.2 897  
6-01 2x 365d 31,930 4.0 1287 2.9 941  
5-03 2x 259d 23,380 4.5 1060 3.0 699  
Life: 1992d 157,020 4.6 7279 3.1 4938

*3rd through 7th Dams:*

Rotesown Clark Iva VG-85 VG-MS  
2-02 2x 365d 24,910 2.9 720 2.6 659  
Rotesown Highlight Ivonna VG-87  
4-01 2x 365d 31,740 3.2 1015 2.6 826  
Hagemans GV Joe Ivy GP-82  
Hagemans Mel Ila EX-91 3E  
Hagemans Eminent Iva EX-91 2E

**Rainyridge Perseus \*RC**

CAN9808506 ST \*RC \*TY \*TV \*TL \*TD  
PTA -1272M -5F -35P +.82T GTPI +1486 8/21

**Rotesown Gibson Ideal**

133678541 Excellent-94 EEEEE 3E GMD  
7-07 2x 305d 35,760 3.7 1328 3.1 1104  
6-00 2x 305d 33,200 3.8 1248 3.0 1002  
4-03 2x 305d 38,080 3.1 1188 2.8 1083  
Life: 3167d 281,930 3.7 10389 3.1 8686  
•3rd 125,000 lb. Cow Mideast Fall National 2010  
•3rd 4 Year Old Midwest Spring National 2007

Fresh

14

Smithcrest Holsteins  
W7465 County Rd Q  
Watertown, WI 53098-3730  
920.988.2443 Travis

**SMITH-CREST  
DBACK IDA**

840003234060455 99%RHA-I  
Born January 18, 2018

**Mr D Apple Diamondback \*RC**

3013721049 EX-93 \*RC \*TY \*TV \*TL \*TD  
PTA -395M -25F -1P 99R 8/21  
PTA +2.47T +1.93UDC +1.41FLC 99R 8/21  
GTPI +1886

**Smith-Crest Perseus Ila-ET**

141640239 Excellent-91 VEEVE 2E 8-02  
3-10 2x 305d 32,550 5.0 1614 3.1 1024  
7-06 2x 365d 27,870 4.8 1339 3.2 897  
6-01 2x 365d 31,930 4.0 1287 2.9 941  
5-03 2x 259d 23,380 4.5 1060 3.0 699  
Life: 1992d 157,020 4.6 7279 3.1 4938

*3rd through 7th Dams:*

Rotesown Clark Iva VG-85 VG-MS  
2-02 2x 365d 24,910 2.9 720 2.6 659  
Rotesown Highlight Ivonna VG-87  
4-01 2x 365d 31,740 3.2 1015 2.6 826  
Hagemans GV Joe Ivy GP-82  
Hagemans Mel Ila EX-91 3E  
Hagemans Eminent Iva EX-91 2E

**Rainyridge Perseus \*RC**

CAN9808506 ST \*RC \*TY \*TV \*TL \*TD  
PTA -1272M -5F -35P +.82T GTPI +1486 8/21

**Rotesown Gibson Ideal**

133678541 Excellent-94 EEEEE 3E GMD  
7-07 2x 305d 35,760 3.7 1328 3.1 1104  
6-00 2x 305d 33,200 3.8 1248 3.0 1002  
4-03 2x 305d 38,080 3.1 1188 2.8 1083  
Life: 3167d 281,930 3.7 10389 3.1 8686  
•3rd 125,000 lb. Cow Mideast Fall National 2010  
•3rd 4 Year Old Midwest Spring National 2007

2-07 2x 230d 11,285 4.9 547 3.5 392"  
3-07 2x 7d 368 4.6 17 2.7 13\*RIP

Fresh: September 3, 2021

15

Breanna Wiley  
2950 N. State Rd. 75  
Thorntown, IN 46071-9238  
317.443.3333 Newt



Mystique Goldwyn Boreale-ETN  
"EX-94-2E" 3\*  
(Dam of Lot 15)

**MS BOREALES  
DOORMAN BABY-ET**

840003220099756 99%RHA-I \*TR \*TC \*TL\*TD  
Born September 1, 2020 • H.N. 1062

- 1st Fall Calf IN State Fair 2021
- 3rd Fall Calf KY State Fair 2021

**Val-Bisson Doorman-ET**

CAN107281711 EX-90 ST \*TY \*TV \*TL \*TD  
PTA -474M +13F +9P 99R 8/21  
PTA +2.45T +1.59UDC +.69FLC 99R 8/21  
GTPI +2164

**Mystique Goldwyn Boreale-ETN**

CAN106757052 EX-94-2E-CAN 3\*  
4-03 2x 343d 31,934 4.2 1332 3.6 1160  
2-11 2x 365d 28,860 4.3 1237 3.8 1096  
2-00 2x 299d 20,430 4.5 922 3.7 755  
Life: 1233d 104,225 4.1 4320 3.6 3780  
•Grand Champion Ontario Summer Show 2015  
•1st 4 Year Old Ontario Summer Show 2015  
•Res. All-Quebec 4 Year Old 2015  
•1st Sr. 3 Year Old and HM Int. Champion  
Quebec Spring Show 2014  
S: Braedale Goldwyn

2nd through 9th Dams:

Regancrest TS Benshae-ET VG-88-2Y-CAN 12\*  
2-05 2x 365d 30,743 4.6 1402 3.5 1080  
Regancrest-PR Barbie-ET EX-92 GMD DOM 6\*  
2-06 2x 365d 31,690 3.9 1237 3.3 1050  
•HM All-American Junior 3 Year Old 2004  
Regancrest Juror Brina-ET EX-92 GMD  
4-04 2x 365d 40,640 3.6 1478 3.0 1217  
•Grand Champion & BU IA Dist. 1 Show 2000  
•Res. Grand Champion IA State Fair 2000  
•Member Nom. All-American Best Three 2000  
Regancrest Aerostar Bert-ET EX-90 GMD DOM  
5-05 2x 365d 37,790 3.6 1357 3.2 1215  
Regancrest Mark Chairman Bea 2E-91 GMD DOM  
7-09 2x 365d 33,630 3.8 1276 3.1 1052  
Regancrest Board Chairman Bea EX-90 EX-MS  
5-09 2x 365d 26,010 4.1 1059 3.4 884  
Regancrest Apache Standout Bea VG-86 EX-MS  
4-10 2x 320d 19,070 4.0 766  
Regancrest Standout Bertrand VG-85

16

Hilrose Dairy LLC  
N426 Military Rd., Sherwood, WI 54169  
920.378.0869 Joe • 920.450.3047 Andy  
920.205.4976 Jeff



Janestead Shottle Paula "VG-88"  
(Granddam of Lot 16)



Above-Par Durham Paoli-ET "VG-88" DOM  
(Fourth Dam of Lot 16)

**HILROSE SOLOMON  
POKADOT**

840003141071494 99%RHA-I • H.N. 1593  
Born September 1, 2018

Very Good-86 VG-MS 3-00  
1-10 2x 341d 28,801 3.6 1038 3.2 915"  
2-11 2x 23d 2,134 3.0 64 3.0 63""RIP

Fresh: August 1, 2021

**Walnutlawn Solomon-ET**

CAN11775998 \*TR \*TP \*TY \*TV \*TL \*TD  
PTA -521M -15F -11P 99R 8/21  
PTA +2.56T +1.62UDC +.30FLC 99R 8/21  
GTPI +1949

**Janestead Hero Patsy**

71327157 Excellent-90 EX-MS 5-00  
5-05 2x 316d 41,800 3.9 1622 3.2 1353  
4-02 2x 323d 36,840 3.6 1332 3.1 1146  
3-02 2x 319d 35,050 3.5 1219 3.1 1073  
2-02 2x 339d 32,380 3.5 1140 3.0 986  
Life: 1297d 146,070 3.6 5313 3.1 4558  
S: Siemers Toys Hero 9701-ET

2nd through 7th Dams:

Janestead Shottle Paula VG-88 VVVVV  
5-03 2x 352d 36,890 3.3 1208 3.1 1146  
Life: 2149d 203,790 3.4 6944 3.1 6412  
Ms Paola-ET VG-86 VG-MS  
2-04 2x 329d 23,910 4.2 1004 3.4 816  
Above-Par Durham Paoli-ET VG-88 DOM  
2-02 2x 331d 21,770 3.5 763 3.4 730  
Windy-Knoll-View Lue-ET EX-90 2E  
5-02 2x 365d 25,639 4.5 1145 3.1 800"  
Windy-Knoll-View Ultimate Pala 3E-94 DOM  
5-08 2x 365d 27,970 4.5 1267 3.3 932  
Life: 2134d 123,650 4.7 5777 3.5 4077  
•1st Dry Aged Cow Eastern National 1992  
•Five Time All-Pennsylvania Winner  
•Nom. All-American Produce of Dam 1995  
Windy-Knoll-View Creek Pauline VG-88  
4-09 2x 305d 18,960 3.6 690 2.8 537



**Ms Kress-Hil Sapphire-Red-ET "VG-89"**  
(Maternal Sister to Dam of Lot 17)



**Kress-Hill Ms Sundance-Red "EX-92 2E"**  
(Dam of Lot 17)

# 17

Owen & Kendyll Kress  
10623 County Rd XX  
Newton, WI 53063-9750  
920.207.6523

## KRESS-HILL AVA SNOWBELL-ET \*RC

840003199990501 • Born December 14, 2018 \*RC  
99%RHA-I • H.N. 696

Bred 8/26/21 to  
Farnear Altitude-Red-ET  
551HO3617 (sexed semen)

PTA +3.36T +2.09UDC +1.39FLC 79R 8/21  
2-06 2x 69d 6,120 3.7 227 2.7 168\*RIP

Maternal sister to Sundance:

**Ms Kress-Hil Sapphire-Red-ET VG-89**  
2-05 2x 305d 28,301 4.1 1167 2.9 821"  
•Supreme Junior Champion WDE Jr. Show 2018  
•All-American R&W Fall Calf 2018

### Dymentholm Mr App Avalanche-Tw

CAN11957107 \*RC \*CV \*TY \*TL \*TD  
PTA -5M +3F -1P 99R 8/21  
PTA +3.79T +2.84UDC +2.32FLC 99R 8/21  
GTPI +2090

### De-Su BKM McCutchen 1174-ET

69990138 EX-93 GM \*TR \*TY \*TV \*TL \*TD  
PTA +267M +27F +12P 99R 8/21  
PTA +2.19T +1.40UDC +.98FLC GTPI +2235

**KHW Regiment Apple C-Red-ETN**  
70244494 VG-89-3Y-CAN (MS:90) \*CV  
3-05 2x 365d 36,949 4.2 1554 3.6 1332

3rd through 7th Dams:

**Jerian Advent Sunny-Red-ET VG-85 VG-MS**  
•Res. All-American R&W Winter Hfr Calf 2009  
**Jerian Rmrkr Saffron-Red-ET EX-91 EEEEE GMD**  
4-00 3x 365d 39,590 3.2 1276 2.9 1132  
•3rd 4 Year Old Midwest Spr. Nat'l R&W Sh. '07  
**Jerian Milestone Sherry \*RC 4E-94 GMD DOM**  
6-00 3x 365d 49,000 3.7 1797 2.8 1395  
Life: 4247d 410,750 3.7 15265 3.0 12180"  
•All-Wisconsin 5 Year Old 2000  
Maternal sister to Sherry:  
**Jerian Mason Sterling EX-94 2E**  
3-08 3x 365d 44,330 4.0 1771 3.1 1387  
•All-American & All-Canadian Sr. 3 Yr Old 2001  
**Jerian Rookie Sunshine EX-94 3E GMD DOM**  
8-08 3x 365d 51,870 3.7 1937 3.0 1555  
Life: 2855d 280,990 4.0 11200 3.2 9009  
•Res. All-Wisconsin 125,000 lb. Cow 1998  
**Berkshire-Valley Star Siss EX-93 5E GMD DOM**  
8-11 2x 365d 48,430 3.8 1848 2.9 1411  
Life: 4230d 363,730 3.8 13986 3.1 11098

### Kress-Hill Ms Sundance-Red

72916211 Excellent-92 EEEVE 2E \*TL \*TD  
4-03 2x 305d 28,250 3.8 1064 3.0 858  
3-01 2x 301d 23,790 4.0 956 3.3 779  
2-00 2x 305d 22,950 3.9 905 3.2 727  
5-09 2x 264d 23,720 3.7 880 2.9 668  
Life: 1298d 106,290 3.9 4102 3.1 3298  
•HHM Jr. All-American R&W Aged Cow 2020  
•Nom. All-American R&W Aged Cow 2020  
•Nom. Jr. All-American R&W 5 Year Old 2019

### Hylite Barbwire-Red-ET

CAN9748330 VG-87 ST \*TC \*TY \*TV \*TL \*TD  
PTA -1076M -29F -24P 99R 8/21  
PTA +1.23T -.08UDC +.72FLC GTPI +1450

### Siemers Destry Sunny-Red-ET

69660572 Excellent-93 EEEEE 2E \*TL \*TD  
3-08 2x 305d 32,900 3.7 1232 3.1 1022  
2-02 2x 305d 24,830 3.8 944 3.2 791  
•6x Jr. All-American R&W nominee  
•1st Sr. 3 Year Old Int'l R&W Jr. Show 2014  
•Res. Sr. & Res. Gr. Ch. WI St. R&W Jr. Sh. 2014  
•Jr. All-American R&W Sr. 3 & 5 Year Old 2014-2016  
•Res. Sr. & Res. Gr. Champ. Dist. 10 Jr. Sh. 2018  
•2nd Aged Cow WI State R&W Jr. Show 2018  
•Res. Jr. All-American R&W Aged Cow 2018

Maternal sister to Sundance:

**Ms Kresshill Sunkiss-Red-ET EX-90**  
•Nominated All-American R&W Jr. 2 Year Old 2018



**Kishholm Final Cherrypucker "EX-91 2E"**  
(Dam of Lot 18)



**Kishholm Collett "EX-95 3E"**  
(Same Cow Family as Lot 18)

# 18

## HILLTOPLLC-A L HOE 10272-TW

840003206067294 • Born May 27, 2019  
99%RHA-I • H.N. 10272

Fresh: June 8, 2021

Andrew Greenfield ~ Hilltop Dairy  
N309 Cty Rd Q  
Markesan, WI 53946-7430  
920.296.9289 Loren  
920.296.9292 Kevin

2-00 3x 84d 5,552 3.3 184 2.9 161"RIP

### Westcoast Lighthouse-ET

CAN12283286 \*TR\*TP\*TC\*TY\*TV\*TL\*TD  
PTA +98M +23F +10P 98R 8/21  
PTA +1.46T +2.27UDC -.17FLC 96R 8/21  
GTPI +2416

### HilltopLLC-A My Cherry Pie

72916211 Excellent-92 EEEVE 2E \*TL \*TD  
4-02 3x 352d 31,620 3.1 977 3.1 981  
1-11 3x 365d 30,540 3.1 947 3.2 987  
6-03 3x 264d 28,220 3.3 942 3.1 878  
5-03 3x 308d 27,790 3.2 887 3.1 870  
3-01 3x 277d 25,150 3.5 879 3.3 821  
Life: 1566d 143,320 3.2 4632 3.2 4537

Same Cow Family:

Kishholm Collett EX-95 3E  
3-01 2x 305d 24,200 4.5 1078 3.4 824  
•1st Aged Cow Midwest Fall National 2020

### Westenrade Altaspring-ET

NLD949033666 GM SP \*TC \*TY \*TV \*TL \*TD  
PTA +665M +55F +34P 99R 8/21  
PTA +1.25T +2.09UDC +.54FLC GTPI +2490

### Calbrett Distinction Lolita

CAN108842578 GP-83-2Y-CAN  
2-01 2x 315d 22,438 3.7 829 3.4 754

### Regancrest-GV S Bradnick-ET

66625940 EX-96 \*TR \*TP \*TY \*TV \*TL \*TD  
PTA +486M -44F -2P 99R 8/21  
PTA +1.63T +1.77UDC +1.66FLC GTPI +1843

### Kishholm Final Cherrypucker

141890719 Excellent-91 EEEEE 2E 6-05 \*TL \*TD  
4-08 3x 303d 31,420 3.6 1129 3.3 1028  
3-06 3x 305d 30,260 3.4 1022 3.3 994  
5-08 3x 294d 29,200 3.4 1001 3.3 956  
2-02 3x 305d 23,340 3.5 828 3.2 758  
6-08 3x 226d 22,680 3.5 794 3.0 688  
Life: 1602d 147,810 3.5 5177 3.3 4812

3rd through 11th Dams:

Kishholm Cherry Kiss-ET VG-88 EX-MS

Debello-Hills Chablis EX-92 2E

8-05 2x 365d 33,190 3.9 1281

Life: 1255d 106,749 4.1 4366

Debello-Hills Chanae EX-92 EX-MS

3-09 2x 365d 28,710 4.4 1250 3.4 963

C Thorahlea Pre Cindy EX-91 EX-MS 2E

6-10 3x 365d 36,410 3.6 1299 3.0 1105

Life: 1904d 159,258 3.4 5431 3.1 4927

Thorahlea Citadel Citunia

Thorahlea Valtunia VG-CAN

4-01 2x 348d 24,773 3.4 851 2.9 683

Thorahlea Jetunia GP-82-CAN

3-01 2x 354d 18,686 4.2 776 3.6 666

Life: 6 lacts. 102,084 4.0 4134 3.3 3384

Thorahlea Petunia VG-86-CAN

4-03 2x 365d 17,723 5.1 895 4.1 728

Thorahlea Petula VG-87-CAN

10-0 2x 365d 20,216 4.2 855 3.5 708

Life: 8 lacts. 132,219 4.0 5298 3.5 4169



19

Trent & Kelsey Hendrickson  
N9401 Tyvand Rd.  
Blanchardville, WI 53516-9638  
608.712.2638

**TRENT-WAY-JS**

**LATEDA \*RC**

840003300914638 99%RHA-I • H.N. 528  
Born December 19, 2018 \*RC \*TC \*TL \*TD

Fresh: September 1, 2021



**Kamps-Hollow Altitude-ET \*RC**  
"EX-95 2E" DOM  
(Granddam of Lot 19)



**KHW Regiment Apple-Red-ET**  
"EX-96 4E" DOM  
(Maternal Sister to Dam of Lot 19)

**Duckett Crush Tatoo-ET**

3137052923 \*TR \*TP \*TC \*TY \*TV \*TL \*TD  
PTA -551M -33F -2P 98R 8/21  
PTA +2.95T +2.30UDC +.88FLC 96R 8/21  
GTPI +2077

**KHW Kingboy A La Creme-ET \*RC**

73931499 Very Good-88 VVVEV 5-00 \*RC  
4-11 2x 365d 31,540 3.6 1127 3.1 970  
3-11 2x 317d 27,750 3.5 984 2.9 816  
1-11 2x 305d 17,990 4.1 736 3.3 589"  
2-10 2x 286d 18,270 3.9 718 3.0 552  
S: Morningview Mcc Kingboy-ET

Maternal sister to A La Creme:

**KHW Regiment Apple-Red-ET 4E-96 36\* DOM**  
4-01 2x 365d 35,750 4.7 1682 3.7 1314  
•Grand Champion Int'l R&W Show 2011

2nd through 11th Dams:

**Kamps-Hollow Altitude-ET \*RC 2E-95 2\* DOM**  
7-00 2x 365d 39,690 4.7 1849 3.5 1385  
Life: 1844d 144,460 4.4 6295 3.7 5288  
**Clover-Mist Alisha-ET \*RC 3E-93 GMD DOM**  
5-03 3x 365d 34,670 4.8 1654 3.5 1220  
Life: 2999d 226,470 4.7 10659 3.6 8149  
**Clover-Mist Augy Star-ET EX-94 4E DOM**  
7-10 2x 365d 43,140 5.0 2136 3.1 1339  
Life: 2274d 196,240 4.8 9349 3.3 6458  
**D-R-A August EX-96 4E DOM**  
8-05 3x 365d 27,460 4.3 1187 3.2 871  
Life: 3433d 190,200 4.4 8281 3.5 4818  
•Nominated All-American Aged Cow 1986  
**D-R-A Ideal Precious Leader EX-90 2E**  
7-06 2x 358d 20,090 3.9 787 3.4 675  
**D-R-A Princess Lad Leader EX-90 3E**

20

Lila Sloan  
10016 E. Farm School Rd.  
Davis, IL 61019-9320  
815.275.6684

**CLEARFIELD UNIX**

**FLAMINGO**

840003205617644 • 99%RHA-I H.N. 717  
Born October 16, 2019

Bred 2/04/21 to Avant-Garde-I KD Summerfest-ET  
94HO19370



**Clearfield Drmn Flamin-ET "VG-87"**  
(Dam of Lot 20)



**O-C-E-C Toystory Fenway-ET**  
"EX-94 2E"  
(Granddam of Lot 20)

**Croteau Lesperron Unix-ET**

CAN107567492 EX-96 ST \*TY \*TV \*TL \*TD  
PTA +572M +27F +13P 99R 8/21  
PTA +2.38T +2.42UDC +.10FLC 98R 8/21  
GTPI +2371

**Clearfield Drmn Flamin-ET**

72825918 Very Good-87 EVVVV 2-11  
2-01 2x 360d 28,738 3.8 1103 3.0 870"  
S: Val-Bisson Doorman-ET

2nd through 9th Dams:

**O-C-E-C Toystory Fenway-ET EX-94 2E**  
2-02 2x 365d 23,270 3.8 877 3.2 755  
**O-C-E-C Leader Filly-ET EX-92**  
3-02 3x 365d 29,610 4.2 1229 3.2 942  
**C Stewarhaven T T Fallon \*RC 2E-94 GMD DOM**  
6-06 2x 365d 41,807 5.3 2219 3.0 1255  
•Dam of 16 Excellent & 19 Very Good daughters  
**Ebydale S C Faith VG-87-3Y-CAN 2\***  
10-2 2x 358d 24,471 3.3 798 3.2 785  
•Res. Jr. Champion N. Niagara Show 1983  
**Tannery Hill Unique Forenda VG-87-3Y-CAN 2\***  
9-05 2x 354d 22,677 4.0 913  
Life: 8 lact. 150,863 4.1 6199  
**Anchor & Hope Betty VG-86-3Y-CAN 2\***  
**A Anchor & Hope Fury Brenda EX-CAN 3\***  
•HM All-Canadian 4 Year Old 1974  
**Gerar Brenda VG 2\***

# 21

Select Sires Inc.  
11740 US Hwy 42 N  
Plain City, OH 43064-9440  
563.568.1727 Mark Kerndt

## S-S-I RIVETING

### ALEX 10393-ET

840003206205319 99%RHA-I • H.N. 10393  
Born March 6, 2019 \*TR \*TP \*TC \*TL \*TD

GTPI +2823  
PTA +1323M +68F +50P 80R 8/21  
PTA +904NM +.06%F +.03%P  
PTA +6.2PL 2.69SCS +.3DPR 2.2%DCE  
PTA +.63T +1.10UDC +.67FLC 79R 8/21  
PTA +207FE +1.1FI 2.2%SCE  
2-04 2x 13d 830 5.4 45 3.6 30\*RIP

Fresh: August 4, 2021



No-Fla Stoic Anne 40873-ET "VG-86"  
(Granddam of Lot 21)

### S-S-I BG Frzzld Riveting-ET

3133120549 GM \*TR \*TP \*TC \*TY \*TV \*TL \*TD  
PTA +778M +57F +35P 94R 8/21  
PTA +1.11T +1.53UDC +.24FLC 91R 8/21  
GTPI +2840

### Seagull-Bay An Alexandra-ET

3138735879 Very Good-86 VG-MS \*TC \*TL \*TD  
GTPI +2802 +1643M +71F +57P 84R 8/21  
PTA +825NM +.03%F +.02%P  
PTA +5.5PL 2.82SCS +.6DPR 2.0%DCE  
PTA +.82T +.90UDC +.63FLC 82R 8/21  
PTAT +197FE +0.7FI 2.0%SCE  
2-01 2x 365d 24,960 4.2 1053 3.4 839  
S: Triplecrown JW Matters-ET

2nd through 5th Dams:

**No-Fla Stoic Anne 40873-ET** VG-86 VG-MS  
3-05 3x 365d 31,800 4.0 1277 3.3 1035  
GTPI +2505 +1252M +36F +41P +542NM  
**No-Fla Spersire 36193-Tw-ET** GP-83 VG-MS  
4-00 2x 305d 32,240 4.1 1322 3.3 1059  
**No-Fla Massey 30194-Tw** VG-85  
3-06 2x 305d 30,810 3.6 1114 3.4 1043  
**No-Fla Oman Liana 21974** VG-85 VG-MS  
4-03 2x 305d 22,300 4.7 1091 3.7 862

# 22

Dustin Westphal  
W6209 W. Byron Rd.  
Brownsville, WI 53006  
920.960.8186

## WESTPHALIA

### KENOSHA FREAKY

840003302568559 99%RHA-I  
Born September 3, 2018

Good Plus-81 2-07  
2-00 2x 342d 20,319 4.7 960 3.6 741"

Fresh: September 14, 2021



Pierstein Goldwyn Frisou "EX-94 2E"  
(Granddam of Lot 22)

### Larcrest Kenosha 2515-ET

74630765 EX-91 \*TR \*TP \*TC \*TY \*TV \*TL \*TD  
PTA -562M -13F -9P 99R 8/21  
PTA +2.24T +2.03UDC +1.15FLC 98R 8/21  
GTPI +2061

### Butlerview Sid Fresno-ET

3128968044 Excellent-90 EX-MS 5-03  
3-02 2x 365d 34,730 4.0 1373 3.3 1146  
4-07 2x 365d 32,320 4.0 1286 3.2 1041  
2-00 2x 365d 27,110 3.9 1055 3.3 908  
Life: 1384d 111,080 4.0 4476 3.4 3754  
S: Pine-Tree Sid-ET

2nd through 5th Dams:

**Pierstein Goldwyn Frisou** EX-94 2E  
3-02 2x 365d 35,893 3.8 1371 3.1 1104  
Life: 1567d 144,614 3.9 5674 2.9 4235  
•1st Aged Cow Midwest Spring National 2013  
•Res. Grand Champion Quebec Spr. Show 2011  
•Res. All-Quebec Jr. 3 Year Old 2010  
•Nom. All-Canadian Jr. 3 Year Old 2010  
•1st Jr. 3 Year Old QC International 2010  
**Dykie Lheros Fritz** EX-90-2E-CAN  
4-05 2x 344d 24,746 3.4 853 3.1 766  
**Dykie Bonanza Hopper**  
**Dykie Stacey** VG-88-9Y-CAN  
2-03 2x 314d 19,905 4.4 875 3.1 611

23

Lynn & Sara Harbaugh and  
Kurt & Sarah Loehr  
N11912 Graetz Rd., Marion, WI 54950-9193  
920.420.1524



Kingsmill Ashlyns Ashore-ET  
"EX-94 2E"  
(Third Dam of Lot 3)

**BELLA-RIDGE  
CRISP APPLE**

840003152015685 99%RHA-I • H.N. 1135  
Born June 1, 2019

**Siemers Oct Apple-Crisp-ET \*RC**

3134506808 \*RC \*TP \*TC \*TY \*TV \*TL \*TD  
PTA +193M +12F -3P 97R 8/21  
PTA +2.12T +1.57UDC +1.33FLC 95R 8/21  
GTPI +2057

Fresh

**Bella-Ridge Atwood Abloom**

3131068247 Very Good-88 EX-MS 3-03  
2-09 2x 266d 22,870 3.6 829 3.1 708  
1-11 2x 233d 17,510 3.4 589 3.0 520  
3-08 2x 263d 13,800 3.9 532 3.3 452  
S: Maple-Downs-I G W Atwood-ET

2nd through 6th Dams:

**Bella-Ridge Ashores Aqua-ET** VG-86 VG-MS  
5-00 2x 221d 22,580 3.5 796 3.2 729  
2-02 2x 365d 26,380 2.7 701 3.4 896  
**Kingsmill Ashlyns Ashore-ET** EX-94 2E  
6-11 2x 305d 40,060 4.2 1702 3.1 1259  
Life: 2259d 208,590 4.1 8649 3.3 6835  
**Tri-Day Ashlyn-ET** EX-96 2E 19\* GMD DOM  
4-09 2x 365d 43,090 4.8 2079 3.5 1503  
Life: 1374d 144,770 4.6 6665 3.5 5135  
•All-Time All-American 4 Year Old 2003  
•All-American & All-Canadian 4 Year Old 2001  
•Supreme Champion World Dairy Expo 2001  
•All-American Sr. 3 Year Old 2000  
**Bendy-Brook Odyssey Favorite** EX-92 2E DOM  
6-01 2x 337d 22,670 3.4 770 3.1 706  
•Res. All-American Produce of Dam 2000  
**Bendy-Brook Star Fonda** VG-86  
3-11 2x 290d 23,390 3.5 826 3.1 724  
Life: 1677d 108,500 3.4 3725 3.2 3430

24

Dan Jarek  
N605 Old Hwy 47  
Pulaski, WI 54162-9802  
920.737.4338



A-L-H Adalade-Red-ET "EX-90 EX-MS"  
(Dam of Lot 24)

**MAYERLANE  
APPLEPIE-RED-ET**

145945111 • H.N. 737  
Born December 10, 2017

Good Plus-81 2-10  
2-01 2x 349d 22,610 4.3 971 3.3 773"  
3-03 2x 8d 392 4.8 19 3.8 15"RIP

Fresh: August 25, 2021

**Scientific Director-Red-ET**

138551069 EX-90 \*TV \*TL\*TD  
PTA -2022M -28F -41P 97R 8/21  
PTA +.96T +.51UDC +.09FLC 96R 8/21  
GTPI +1553

**A-L-H Adalade-Red-ET**

72005820 Excellent-90 EEEVE 6-01 \*TL \*TD  
5-04 3x 365d 35,350 4.7 1657 3.6 1267  
2-09 3x 365d 29,910 4.4 1311 3.4 1012  
S: Tiger-Lily Ladd P-Red-ET



Ms Talent Applicious-Red-ET "EX-92 3E"  
(Granddam of Lot 24)

2nd through 9th Dams:

**Ms Talent Applicious-Red-ET** EX-92 3E  
5-10 2x 365d 29,070 5.4 1570 3.4 991  
**KHW Regiment Apple-Red-ET** 4E-96 36\* DOM  
4-01 2x 365d 35,750 4.7 1682 3.7 1314  
•All-American R&W 125,000 lb. Cow 2013  
•Grand Champion Int'l R&W Show 2011  
•All-American R&W Aged Cow 2011  
•Unanimous All-American Jr. 2 Year Old 2006  
**Kamps-Hollow Altitude-ET \*RC** 2E-95 2\* DOM  
7-00 2x 365d 39,690 4.7 1849 3.5 1385  
**Clover-Mist Alisha-ET \*RC** 3E-93 GMD DOM  
5-03 3x 365d 34,670 4.8 1654 3.5 1220  
Life: 2999d 226,470 4.7 10659 3.6 8149  
**Clover-Mist Augy Star-ET** EX-94 4E DOM  
7-10 2x 365d 43,140 5.0 2136 3.1 1339  
Life: 2274d 196,240 4.8 9349 3.3 6458  
**D-R-A August** EX-96 4E DOM  
**D-R-A Ideal Precious Leader** EX-90 2E  
**D-R-A Princess Lad Leader** EX-90 3E

25

Wayne & Samantha Giese  
15021 Huckleberry Rd., Edgar, WI 54426  
715.965.7147 Wayne  
715.316.7720 Samantha



**Rosedale Winning Colors-ET \*RC**  
"EX-93 3E"  
(Granddam of Lot 25)

**SAMWAY ASW UN-STOPABUL CORAL \*RC**

840003130053498 99%RHA-I • H.N. 821 \*RC  
Born September 22, 2019

**Riverdown Unstopabull-Red**

CAN11801450 \*TY \*TV \*TL  
PTA -330M -21F -22P 97R 8/21  
PTA +2.60T +2.40UDC +1.99FLC 96R 8/21  
GTPI +2039

Bred 2/11/21 to Quality Luster 200HO11723  
(ultrasound female)

**Rosedale Broken Colors-ET \*RC**

3130798717 Good Plus-84 VG-MS 2-10 \*RC  
2-01 2x 305d 22,401 3.7 825 3.3 729"  
S: Mr Atwood Brokaw-ET

2nd through 9th Dams:

**Rosedale Winning Colors-ET \*RC** EX-93 3E  
4-05 2x 365d 41,370 5.1 2106 3.1 1301  
Life: 2531d 228,260 4.3 9727 3.2 7227  
**Lavender Ruby Redrose-Red** EX-96 4E  
7-04 2x 365d 52,104 4.9 2576 3.4 1752  
Life: 2671d 255,980 4.3 10998 3.3 8563  
•Supreme Champion World Dairy Expo 2005  
•All-American R&W 5 Year Old 2005  
•Grand Champion International R&W 2007  
•All-American R&W 125,000 lb. Cow 2007  
**Northrose-I Lavender-ET \*RC** EX-90 5\*  
3-10 2x 365d 28,734 3.6 1034 3.4 974  
**Rosedale Lea-Ann-ET \*RC** EX-93 2E GMD  
4-08 3x 365d 39,370 3.4 1325 3.1 1202  
**Stookey Elm Park Blackrose-ET** 3E-96 7\* GMD DOM  
5-03 3x 365d 42,230 4.6 1939 3.4 1432  
Life: 1609d 149,880 4.4 6621 3.3 4940  
•All-American & All-Canadian Jr. 3 Yr Old 1993  
•All-American & All-Canadian Jr. 2 Yr Old 1992  
**Nandette TT Speckle-Red** EX-93 DOM  
4-08 2x 365d 25,290 4.7 1195  
•All-American R&W 1981 & 1983  
**Nandette Riley Nana-Red** VG-87  
**Nandette Bootmaker Gale** VG-89

26

Dan Jarek  
N605 Old Hwy 47  
Pulaski, WI 54162-9802  
920.737.4338



**Rosedale Gold Mine-ET "EX-93 2E"**  
(Full Sister to Dam of Lot 26)



**Lavender Ruby Redrose-Red "EX-96 4E"**  
(Granddam of Lot 26, Third Dam of Lot 25)

**GENTLE-VALLI ROSEBLOOM-TW**

145048105 99%RHA-I • H.N. 825  
Born December 4, 2018

2-05 2x 79d 4,984 3.7 184 3.2 157\*RIP

Fresh: June 15, 2021

**Val-Bisson Doorman-ET**

CAN107281711 EX-90 ST \*TY \*TV \*TL \*TD  
PTA -474M +13F +9P 99R 8/21  
PTA +2.45T +1.59UDC +.69FLC 99R 8/21  
GTPI +2164

**Rosedale Grace Hall-ET \*RC**

71580651 Very Good-87 VG-MS 5-02  
3-04 2x 365d 23,120 4.1 950 3.7 864  
2-03 2x 365d 24,690 3.7 923 3.5 865  
6-01 2x 305d 20,030 3.8 769 3.4 685  
Life: 1860d 117,310 3.9 4564 3.5 4104  
S: Braedale Goldwyn

Full sisters to Grace Hall:  
**Rosedale Worth Repeating-ET** EX-94  
**Rosedale Gold Mine-ET** EX-93 2E  
•HM All-American Jr. 2 Year Old 2011

2nd through 8th Dams:

**Lavender Ruby Redrose-Red** EX-96 4E  
7-04 2x 365d 52,104 4.9 2576 3.4 1752  
Life: 2671d 255,980 4.3 10998 3.3 8563  
•Supreme Champion World Dairy Expo 2005  
•All-American R&W 5 Year Old 2005  
•Grand Champion International R&W 2007  
•All-American R&W 125,000 lb. Cow 2007  
**Northrose-I Lavender-ET \*RC** EX-90 5\*  
3-10 2x 365d 28,734 3.6 1034 3.4 974  
**Rosedale Lea-Ann-ET \*RC** EX-93 2E GMD  
4-08 3x 365d 39,370 3.4 1325 3.1 1202  
**Stookey Elm Park Blackrose-ET** 3E-96 7\* GMD DOM  
5-03 3x 365d 42,230 4.6 1939 3.4 1432  
•All-American & All-Canadian 1992 & 1993  
**Nandette TT Speckle-Red** EX-93 DOM  
•All-American R&W 1981 & 1983  
**Nandette Riley Nana-Red** VG-87  
**Nandette Bootmaker Gale** VG-89

27

Sugar Creek Dairy  
N5624 County Rd. O  
Elkhorn, WI 53121-3808  
262.374.0793 Rick Adams

**SUGAR-C DBACK  
FANCY-RED**

840003148558343 99%RHA-I • H.N. 6450  
Born June 30, 2018

Very Good-86 VG-MS 2-03  
1-11 3x 365d 28,250 4.7 1331 3.6 1006  
3-01 3x 14d 1,444 5.5 79 3.7 54\*RIP

Fresh: August 25, 2021



Sunny-Valley A Favor-Red-ET "EX-91"  
(Third Dam of Lot 27)

**Mr D Apple Diamondback \*RC**

3013721049 EX-93 \*RC \*TY \*TV \*TL \*TD  
PTA -395M -25F -1P 99R 8/21  
PTA +2.47T +1.93UDC +1.41FLC 99R 8/21  
GTPI +1886

**Sugar-C Manny-Forever-Red**

3132808154 Very Good-86 4-10  
3-02 3x 352d 27,910 4.5 1255 3.4 944  
2-00 3x 365d 23,910 5.0 1188 3.6 853  
S: Palmyra Smptco Manny-Red-ET

2nd through 9th Dams:

**Sunny-Valley Ms Fudge-ET \*RC**

1-11 3x 271d 16,340 4.4 725 3.5 875  
Sunny-Valley A Favor-Red-ET EX-91 EX-MS  
2-02 2x 365d 28,020 3.7 1050 3.1 876  
Sunny-Valley Fever-Red-ET EX-91  
4-09 2x 365d 31,740 4.8 1520 3.4 1071  
•Res. All-American R&W Fall Yearling 2003  
•2nd Fall Yearling International R&W Show 2003  
Sunny-Valley Rbns Flame-Red EX-90 2E  
7-06 2x 365d 37,060 3.8 1400 3.5 1302  
Pinehurst Firebright-Red VG-87 DOM  
2-01 2x 365d 38,560 4.8 1857 3.5 1361  
3-09 2x 365d 47,150 3.6 1674 3.5 1642  
Pinehurst Fireglow-Red EX-92 EEEVE  
4-01 2x 365d 36,360 3.6 1296 3.4 1238  
•All-American R&W Jr. 3 Year Old 1998  
•Res. All-American R&W Spring Yrlg. 1996  
C Willdina Royal Fire-Red EX-95 5E GMD  
7-05 3x 362d 32,510 4.5 1467 3.3 1080  
9-08 3x 365d 33,580 4.3 1439 3.2 1078  
Life: 3904d 292,470 4.2 12165 3.3 9611  
•All-American R&W 1993, 1994 & 1995  
•Res. All-American R&W 1996 & 1997  
•Grand Champion International R&W Sh. 1995  
•Res. Grand Champ. International R&W Sh. 1996  
•Grand Champion Int'l R&W Show 1993  
Willdina Mattador Fern VG-85-4Y-CAN 2\*  
5-06 2x 365d 25,571 4.0 1014 3.2 816

28

Summit Farms LLC  
N5397 Hillcrest Dr.  
Plymouth, WI 53073-3825  
920.377.1079 Robert Webb

**WEBB-VUE  
SATCHEL 9109**

840003199697474 99%RHA-I • H.N. 9109  
Born June 24, 2018

Very Good-87 VG-MS 3-02  
1-09 3x 365d 26,170 4.7 1218 3.4 882

Fresh: August 8, 2021



Webb-Vue Goldwyn Elvira-ET  
"EX-90" GMD DOM  
(Sixth Dam of Lot 28)

**De-Su Satchel 13126-ET**

3130010371 \*TR \*TP \*TC \*TY \*TV \*TL \*TD  
PTA +1686M +52F +50P 99R 8/21  
PTA +.59T +1.09UDC -.12FLC 91R 8/21  
GTPI +2599

**Webb-Vue Exactly 8218-ET**

3136012544 Very Good-87 VVVVV \*TL \*TD  
3-11 3x 365d 36,070 4.2 1512 3.0 1077  
2-11 3x 303d 28,290 4.1 1165 2.9 827  
2-00 3x 285d 24,740 4.4 1094 3.0 742  
S: Holyland Elite Exactly-ET

2nd through 13th Dams:

**Webb-Vue Defendr 7488-ET GP-83**

2-10 3x 256d 28,250 3.6 1017 3.2 893  
Webb-Vue Planet 6532-ET VG-85 DOM  
5-04 3x 365d 48,100 4.1 1978 3.0 1450  
Life: 1753d 199,480 4.0 7985 3.1 6108  
•National Elite Performer  
Webb-Vue Gabor Dayalyn-ET EX-90 EX-MS  
7-05 3x 365d 41,740 3.7 1532 2.9 1226  
Life: 1895d 203,270 3.5 7108 2.9 5994  
Webb-Vue Baxter Brianna-ET  
2-04 3x 217d 17,400 3.6 632 2.7 465  
Webb-Vue Goldwyn Elvira-ET EX-90 GMD DOM  
4-11 3x 365d 53,410 3.3 1751 3.0 1600  
•7 sons in A.I.  
Webb-Vue Marshall Bryana-ET EX-90 GMD DOM  
5-02 3x 365d 37,780 4.0 1505 3.0 1136  
Life: 2455d 216,720 3.7 8034 3.0 6414  
Co-Op Eddie Sasha-ET \*TV VG-85  
4-02 3x 365d 35,970 4.0 1450 3.2 1140  
Life: 2500d 216,740 3.8 8149 3.3 7160  
Burket-Falls Sabatha TCG-ET VG-86 VG-MS  
4-05 3x 365d 35,850 3.7 1313 3.1 1119  
Burket-Falls KL Sabrina-ET \*RC EX-91 GMD DOM  
3-06 2x 365d 36,130 3.4 1245 3.1 1133  
Burket-Falls Shaina-Red-ET \*PO VG-85 GMD DOM  
4-05 2x 365d 32,160 4.5 1434 3.3 1054  
Burket-Falls Ca-Lil Silver-ET \*PO VG-86 GMD DOM  
8-07 2x 365d 30,830 3.9 1206 3.1 944  
Burket-Falls Elevation Sophia \*PO 4E-93 GMD DOM  
Life: 3913d 241,534 4.1 10022

29

Cathryn & Christopher Gunst  
N3687 30th Dr.  
Pine River, WI 54965-8215  
920.858.9367 Willis



**Farmdale Canyon Dazzle \*RC**  
"EX-94 4E" GMD DOM  
(Fourth Dam of Lot 29)

**WILSTAR AMMO P**  
**DARLING-RED**

840003144717823 99%RHA-I • H.N. 606  
Born May 12, 2018

Very Good-85 VG-MS 2-11  
2-01 2x 307d 23,250 4.2 972 3.2 740  
3-01 2x 66d 6,413 3.8 245 3.1 202\*RIP

Fresh: June 12, 2021

**Mr Leaninghouse Ammo-P-ET \*RC**

74146951 \*RC \*PC \*TC \*TY \*TV \*TL \*TD  
PTA +291M -4F -4P 99R 8/21  
PTA +2.37T +1.99UDC +1.06FLC 98R 8/21  
GTPI +1862

**Wilstar Dback Dimension-Red**

3136816079 Very Good-89 VVVEE 4-07  
1-11 2x 284d 19,670 3.5 682 3.3 655  
S: Mr D Apple Diamondback \*RC

2nd through 7th Dams:

**Wilstar Acme Delicious-Red EX-90 2E**  
5-07 2x 363d 35,870 3.8 1359 3.3 1172  
Life: 1338d 113,270 3.8 4304 3.4 3815  
**Wilstar Destry Delite-ET VG-88**  
5-06 2x 360d 36,790 4.6 1678 3.4 1264  
Life: 1975d 168,890 4.6 7852 3.5 5991  
**Farmdale Canyon Dazzle \*RC 4E-94 GMD DOM**  
6-00 2x 365d 42,720 4.8 2037 3.5 1478  
**Farmdale Integrity Dixie \*RC EX-94 3E**  
5-00 2x 365d 38,220 4.1 1564 3.2 1230  
Life: 2479d 179,670 4.2 7489 3.5 6252  
•Nom. Jr. All-American 5 Year Old 2002  
•2nd 5 Year Old Mideast Fall National 2002  
•Embryos exported worldwide  
**Farmdale South Dimple VG-86**  
7-02 2x 343d 35,350 3.9 1378 3.5 1238  
**Farmdale Dakota Drew**  
7-02 2x 305d 27,070 4.2 1131 3.1 831  
Life: 2104d 144,040 4.2 6035 3.1 4517

30

Hilrose Dairy LLC  
N426 Military Rd., Sherwood, WI 54169  
920.378.0869 Joe  
920.450.3047 Andy  
920.205.4976 Jeff



**Wilstar Shottle Dreamy-ET**  
"EX-90" GMD  
(Maternal Sister to Granddam of Lot 30)



**Wilstar SS Dixierose-Red-ET**  
"EX-90 EX-MS"  
(Maternal Sister to Granddam of Lot 30)

**HILROSE JORDY**  
**DANGER-RED**

840003204898072 99%RHA-I • H.N. 1696  
Born September 21, 2019

Fresh

Maternal sisters to Diana:

**Farmdale Canyon Dazzle \*RC 4E-94 GMD DOM**  
6-00 2x 365d 42,720 4.8 2037 3.5 1478  
**Wilstar Shottle Dreamy-ET EX-90 GMD**  
3-05 2x 365d 47,860 6.0 2860 3.0 1433  
**Wilstar SS Dixierose-Red-ET EX-90 EX-MS**  
•All-American R&W Milking Yearling 2008

**Cycle McGucci Jordy-Red**

3131666411 \*CV \*TC \*TY \*TL \*TD  
PTA -1120M -26F -40P 99R 8/21  
PTA +2.88T +2.16UDC +3.00FLC 98R 8/21  
GTPI +1719

**Hilrose Absolte Dre-Red-ET**

3141071403 Very Good-87 EX-MS 3-05  
2-00 2x 365d 27,540 5.0 1364 3.6 979  
3-01 2x 254d 29,140 3.7 1090 3.3 948  
S: Apples Absolute-Red-ET

2nd through 5th Dams:

**Wilstar Adixie Diana-Red-ET EX-90 2E**  
6-03 2x 358d 37,050 3.8 1422 3.2 1172  
Life: 1608d 144,590 4.0 5797 3.3 4701  
**Farmdale Integrity Dixie \*RC EX-94 3E**  
5-00 2x 365d 38,220 4.1 1564 3.2 1230  
Life: 2479d 179,670 4.2 7489 3.5 6252  
•Nom. Jr. All-American 5 Year Old 2002  
•2nd 5 Year Old Mideast Fall National 2002  
•Embryos exported worldwide  
**Farmdale South Dimple VG-86**  
7-02 2x 343d 35,350 3.9 1378 3.5 1238  
**Farmdale Dakota Drew**  
7-02 2x 305d 27,070 4.2 1131 3.1 831  
Life: 2104d 144,040 4.2 6035 3.1 4517



**Blondin Redman Seisme-Red-ETS "EX-97 2E" 4\***  
(Third Dam of Lot 31)

# 31

Jay, Drew & Sean Stetzer  
N8845 County Rd F  
Alma Center, WI 54611-8505  
715.964.8810

## GAMEDAY JORDY TORNADO \*RC

1448751519 • Born June 17, 2019 H.N. 8 \*RC  
99%RHA-I

Bred 8/06/21 to  
Mr Affection Analyst-Red-ET  
7H015023

Good Plus-83 2-01  
1-11 2x 99d 6,156 3.1 191 3.1 191"RIP

### Cycle McGucci Jordy-Red

3131666411 \*CV \*TC \*TY \*TL \*TD  
PTA -1120M -26F -40P 99R 8/21  
PTA +2.88T +2.16UDC +3.00FLC 98R 8/21  
GTPI +1719

### Milksource Diamnbk Typhoon \*RC

3132912529 Very Good-86 2-10  
2-02 2x 332d 21,740 3.9 842 3.6 782  
•Due back shortly

Maternal sister to Typhoon:

#### Future-Manor Twister-Red-ET

•Jr. Champion NY Spring R&W Show 2021  
•Jr. Champion NY Spring R&W Jr. Show 2021  
•HM J. Champion NY Spring Show 2021

### Mr Apples McGucci-ET \*RC

72353438 \*RC \*TY \*TL \*TD  
PTA -1618M +10F -11P 96R 8/21  
PTA +2.57T +1.86UDC +2.79FLC GTPI +2073

### Bryersquart Gchip Jail-P-ET \*RC

71402418 Excellent-90 \*RC \*PO  
1-11 3x 341d 31,580 3.9 1233 2.9 925

### Mr D Apple Diamondback \*RC

3013721049 EX-93 \*RC \*TY \*TV \*TL \*TD  
PTA -395M -25F -1P 99R 8/21  
PTA +2.47T +1.93UDC +1.41FLC GTPI +1886

### Ms Morsan Picol Tsunami-Red

71251961 Excellent-93 EEEEE 2E 6-10  
3-07 2x 302d 31,900 4.0 1275 3.2 1030  
4-07 2x 313d 26,680 4.0 1055 3.1 822  
6-00 2x 349d 27,140 3.6 979 3.2 880  
Life: 1210d 102,720 3.9 3985 3.2 3284  
•1st Jr. 3 Year Old Midwest Spring R&W Show 2016  
•2nd Jr. 3 Year Old WI R&W Show 2016  
•2nd Aged Dry Cow Mideast Summer National 2018

#### 3rd through 10th Dams:

#### Blondin Redman Seisme-Red-ETS EX-97 2E 4\*

7-07 2x 365d 40,460 4.0 1599 3.2 1312  
Life: 1764d 165,294 3.9 6391 3.3 5404

- All-American R&W 125,000 lb. Cow 2014
- International Cow of the Year 2013
- Unanimous All-American R&W Aged Cow 2012
- Grand Champion Int'l R&W Show 2010 & 2012
- All-Canadian R&W Mature Cow 2010 & 2011
- Res. Sup. Ch. Royal Winter Fair 2010 & 2011

#### Blondin R Marker Supra VG-89 EX-MS 12\*

3-06 2x 364d 30,256 4.2 1281 3.2 959  
•Grand Champion Lachute 2004

#### Blondin Skychief Supra EX-93-3E-CAN 35\*

9-04 2x 365d 42,758 4.1 1733 3.1 1305  
Life: 6 lact 263,796 3.9 10207 3.4 8955

- Canadian Cow of the Year 2009

#### Blondin Starbuck Superlass VG-87-9Y-CAN 17\*

11-9 2x 365d 36,180 4.1 1479 3.1 1131  
Life: 8 lact 250,196 3.8 9486 3.2 7941

#### Diamond Hill Warden Lass VG-87-3Y-CAN

4-00 2x 309d 23,834 4.0 952 3.3 787

#### Diamond Hill Tempo Misty VG-85-3Y-CAN 2\*

Diamond Hill Poplar B VG-85-4Y-CAN

#### Brought Lea Popular EX-CAN 2\*

- Grand Champion Atlantic Championship 1975

32

Darren Kamphius  
N4884 Oak Grove Rd.  
Brandon, WI 53919-9716  
920.872.0243



Acme Star Lily "EX-94" 8\*  
(Sixth Dam of Lot 32)

**KAMPY DOC  
LIQUOR**

840003207665583 99%RHA-I • H.N. 2382  
Born August 10, 2019

1-11 2x 31d 2,240 4.1 92 3.2 71\*RIP

Fresh: July 17, 2021

**Woodcrest King Doc**

3132417775 EX-90 GM \*TC \*TY \*TV \*TL \*TD  
PTA +1615M +72F +56P 99R 8/21  
PTA +3.54T +2.42UDC +2.17FLC 99R 8/21  
GTPI +2814

**Kampy Beemer Lacey**

3143974774  
sold for dairy  
S: Pol Butte Mc Beemer-ET

2nd through 9th Dams:

Mayerlane Looking Good VG-86 VG-MS  
6-01 2x 365d 33,190 3.0 1001 3.0 1012  
Life: 2095d 156,240 3.2 4939 3.0 4728  
Mayerlane Lucy EX-90  
3-11 3x 365d 38,290 3.8 1464 2.9 1126  
Mayerlane Lala-ET EX-90 EX-MS GMD  
3-05 3x 365d 41,500 3.6 1504 3.1 1282  
Altagen Lee Lil-ET EX-90  
3-09 3x 365d 32,830 4.0 1304 3.2 1047  
Acme Star Lily EX-94 8\*  
7-07 2x 365d 35,800 3.8 1358 3.0 1060  
•Grand Champion International Hol. Show 1998  
•Grand Champion RAWF 1997, 1998 & 1999  
•2x All-American, 3x All-Canadian  
Acme Anthony Lil VG-88-5Y-CAN  
8-10 2x 365d 24,590 4.1 1001 3.8 926  
Kruisdale Sheik Lilly VG-85  
Kruisdale Mark Snowwhite VG-85

33

Wargo Acres ~ Craig Carncross  
W12965 County Road J  
Lodi, WI 53555-9789  
608.592.2560



Wargo-Acres Durham Dazzle  
"EX-94 3E" GMD DOM  
(Sixth Dam of Lot 33)

**WARGO-ACRES  
DOC 3227-TW**

840003208411669 99%RHA-I • H.N. 3227  
Born August 9, 2019

1-11 3x 43d 3,961 3.7 148 3.2 128\*RIP

Fresh: July 25, 2021

**Woodcrest King Doc**

3132417775 EX-90 GM \*TC \*TY \*TV \*TL \*TD  
PTA +1615M +72F +56P 99R 8/21  
PTA +3.54T +2.42UDC +2.17FLC 99R 8/21  
GTPI +2814

**Wargo-Acres Delta Dalena**

3128940550 Very Good-88 EEEVV 6-01  
3-01 3x 365d 42,090 4.4 1838 3.5 1458  
4-04 3x 365d 43,320 4.0 1746 3.5 1508  
2-01 3x 309d 28,810 3.9 1136 3.4 966  
Life: 1121d 123,060 4.2 5140 3.5 4278  
•National Elite Performer  
S: Mr Mogul Delta 1427-ET

2nd through 13th Dams:

Wargo-Acres Dhavala GP-82  
3-00 3x 365d 36,190 3.9 1400 3.1 1127  
Wargo-N-JD Dipper EX-90 EX-MS  
6-04 2x 365d 49,531 3.5 1738 3.2 1565"  
4-11 3x 365d 50,786 3.0 1507 3.2 1655"  
Life: 1972d 214,509 3.4 7366 3.3 7156"  
Wargo-N-JD Drea-ET GP-82  
3-02 3x 365d 39,108 3.8 1488 3.1 1233"  
Wargo-Acres Dynamite VG-87 GMD  
4-00 2x 365d 45,190 4.3 1956 3.0 1370  
Life: 1213d 108,530 4.3 4615 3.1 3414  
Wargo-Acres Durham Dazzle 3E-94 GMD DOM  
5-05 2x 365d 50,890 3.6 1843 3.0 1548  
Life: 2203d 200,270 3.5 7048 3.1 6267  
Wargo-Acres Darby VG-88 EX-MS  
4-06 2x 336d 34,250 3.4 1168 3.1 1076  
Life: 1376d 116,520 3.4 3981 3.2 3704  
Wargo-Acres Daisy VG-87  
3-02 2x 357d 27,350 3.8 1052 3.3 894  
Wargo-Acres Dixie VG-88 EX-MS  
3-03 2x 354d 25,190 3.7 920 3.2 804  
Wargo-Acres Gold Urbana VG-86  
5-01 2x 322d 21,210 3.6 755 3.2 683  
Wargo-Acres Stoney Sequel VG-88  
4-00 2x 293d 23,220 3.6 826 3.0 691  
Wargo-Acres Star Opal VG-87  
5-00 2x 339d 26,390 3.4 887 2.9 753  
Wargo-Acres Elevation Joy 2E-91 GMD DOM  
4-10 2x 365d 25,770 3.9 1013



Udder Photos of  
Wargo-Acres Doc 3227-Tw  
(Lot 33)



# 34

Troy Opsal  
3017 North Rd.  
Blue Mounds, WI 53517-9695  
608.438.5416

## OPSALE BYWAY CORDIAL

840003136010349 99%RHA-I • H.N. 2486  
Born September 1, 2018

Very Good-85 VG-MS 2-06  
2-01 2x 314d 22,730 4.2 961 3.1 696"

Fresh: September 10, 2021



Opsal-Stiles Myron Coral  
"EX-92" GMD DOM  
(Third Dam of Lot 34)

### Oh-River-Syc Byway-ET

71310557 VG-85 ST \*TR \*TP \*TY \*TV \*TL \*TD  
PTA +341M -30F -5P 99R 8/21  
PTA +2.32T +2.22UDC +.06FLC 99R 8/21  
GTPI +1879

### Opsal McCutchen Cordelia

3124765196 Very Good-88 VG-MS 5-03  
3-02 2x 365d 32,350 4.2 1357 3.4 1089  
5-04 2x 345d 29,010 4.2 1214 3.4 978  
6-05 2x 231d 23,150 5.2 1196 3.3 757  
4-05 2x 312d 27,290 4.0 1080 3.2 878  
Life: 1572d 134,930 4.3 5851 3.3 4471  
S: De-Su Bkm McCutchen 1174-ET

### 2nd through 10th Dams:

**Opsal Man-O-Man Corona-ET** VG-85 VG-MS  
3-05 2x 365d 31,450 4.8 1521 3.4 1080  
**Opsal-Stiles Myron Coral** EX-92 GMD DOM  
4-04 2x 365d 54,370 3.8 2064 2.9 1584  
Life: 1403d 156,250 3.9 6047 3.1 4891  
•Grand Champion Midwest Spr. Nat'l Jr. Sh. 2011  
•Res. Junior All-WI 5 Year Old 2011  
**Opsal-Stiles Finley Chorus** EX-91 GMD  
4-06 2x 365d 41,680 3.8 1581 3.0 1265  
Life: 1206d 114,380 3.6 4102 3.0 3432  
**Opsal-Stiles Jolt Chloe-ET** EX-91 3E GMD  
9-02 2x 365d 41,860 3.7 1545 2.8 1187  
Life: 2426d 224,760 3.9 8803 3.0 6701  
**Ron-Da-Lynn Leadman Carla** EX-90 GMD DOM  
4-11 2x 365d 32,440 4.0 1297 2.7 865  
Life: 1379d 110,890 3.9 4276 2.8 3142  
**Ron-Da-Lynn Jessie Chrissy** EX-92  
4-05 2x 365d 37,780 2.4 915 2.8 1047  
Life: 1810d 163,890 2.7 4379 2.8 4539  
**La-Foster Mandingo Christin-ET** VG-85 DOM  
1-11 2x 305d 20,450 4.0 823 3.0 622  
Life: 2237d 140,080 3.3 4631 2.9 4090  
**Kit Fosters Elevation Chris** 3E-91 GMD DOM  
4-06 3x 305d 28,240 3.5 1000  
Life: 1889d 158,370 3.3 5246  
**Edvina Kit Builder Hady** EX-92 GMD DOM  
7-05 3x 305d 28,420 3.7 1055

# 35

Erin Jens  
W4089 County Rd V  
Sheboygan Falls, WI 53085-2651  
920.838.3746

## MISSION-BELL BYWY RODACIOUS

840003149153523 • H.N. 146  
Born June 16, 2018

Very Good-86 VG-MS 3-03  
2-01 2x 296d 16,350 3.1 515 3.0 492  
3-00 2x 47d 3,937 3.5 137 2.9 115"RIP

Fresh: July 3, 2021



Udder Photo and Showing Photo of  
Mission-Bell Bywy Rodacious "VG-86"  
(Lot 35)

### Oh-River-Syc Byway-ET

71310557 VG-85 ST \*TR \*TP \*TY \*TV \*TL \*TD  
PTA +341M -30F -5P 99R 8/21  
PTA +2.32T +2.22UDC +.06FLC 99R 8/21  
GTPI +1879

### Mission-Bell Atlantic Rodeo

143411910 Good Plus-83 VG-MS 3-06  
3-01 2x 322d 22,830 2.6 593 2.9 667  
2-01 2x 340d 22,560 2.6 582 3.0 673"  
S: Maple-Downs-I G W Atlantic-ET



Photo by Dusty Boots Photography

### 2nd through 9th Dams:

**Mission-Bell Samson Romance** EX-90 EX-MS  
3-05 2x 365d 32,500 3.2 1024 2.8 917  
Life: 1325d 102,790 3.3 3362 2.9 2941  
**Mission-Bell Audric Rainbow** VG-85 VG-MS  
2-06 2x 318d 22,910 3.9 892 3.1 718  
**Mission-Bell S Norman Rosco** VG-88 VG-MS  
5-05 2x 329d 28,340 3.9 1094 2.9 834  
Life: 1384d 110,000 3.7 4088 3.0 3320  
**Mission-Bell James Rosedale** VG-85 VG-MS  
3-03 2x 322d 26,710 4.3 1157 3.3 876  
Life: 1447d 115,580 4.0 4585 3.2 3688  
**Mission-Bell Eland Rosewood**  
**Mission-Bell Lead Rollie** EX-90  
7-02 2x 345d 33,380 4.3 1426 3.2 1082  
Life: 2099d 169,240 3.8 6352 3.3 5634  
**Mission-Bell Roland Ruby** VG-85  
6-06 2x 362d 31,910 3.7 1166 2.9 918  
Life: 2539d 191,920 3.7 7189 3.0 5681  
**Mission-Bell Josh Rickie** VG-87 GMD  
6-07 2x 276d 26,960 3.8 1011 2.9 770  
Life: 2834d 224,210 3.5 7892 2.9 6589

36

Dwight & Shelly Mayer  
4965 County Rd E  
Slinger, WI 53086-9112  
262.224.6838

**MAYERS ON  
POINT STELLA**

840003201600248 99%RHA-I • H.N. 239  
Born October 6, 2019

2-09 2x 311d 17,532 4.6 798 3.6 630

Fresh

**Our-Favorite On Point-ET**

3125220761 \*TR \*TP \*TC \*TY \*TV \*TL \*TD  
PTA -86M -3F -10P 92R 8/21  
PTA +2.70T +1.30UDC +.78FLC 89R 8/21  
GTPI +2020

**Mayers Future Sparkle**

141519827 Very Good-85 VG-MS 5-04  
5-09 3x 365d 39,370 3.7 1473 2.9 1146  
4-09 3x 345d 33,900 3.7 1245 2.7 926  
7-00 2x 349d 28,910 4.1 1195 2.9 851  
3-06 3x 365d 30,400 3.5 1075 3.0 911  
2-01 3x 365d 27,590 3.3 921 2.9 792  
Life: 2024d 176,360 3.7 6464 2.9 5125

*3rd and 4th Dams:*

Mayers Dundee Sarah EX-91 2E  
6-05 3x 365d 41,430 4.1 1714 2.9 1205  
Life: 2727d 257,440 4.1 10578 2.8 7234  
Sanjovale Charles Shaney EX-92  
4-08 3x 365d 36,420 4.5 1641 2.9 1059  
Life: 2442d 197,100 4.3 8445 2.9 5712

**Duckett-SA Shot Future-ET**

139637072 \*TR \*TY \*TV \*TL \*TD  
PTA -379M -33F -23P -11T GTPI +1396 8/21

**Mayers Macho Sadie**

140468566 Excellent-91 EEVVE 5-03  
5-11 3x 330d 47,640 3.8 1814 2.6 1233  
4-01 3x 365d 49,740 3.6 1780 2.6 1313  
7-00 3x 365d 41,950 3.9 1618 2.7 1123  
3-01 3x 318d 25,440 3.5 896 3.1 783  
Life: 1975d 212,180 3.6 7715 2.7 5804

37

Hilltop Dairy LLC  
N309 Cty Rd Q  
Markesan, WI 53946-7430  
920.296.9289 Loren  
920.296.9292 Kevin

**HILLTOP-LLC  
ORION 9589**

840003148618284 99%RHA-I • H.N. 9589  
Born August 7, 2018

Very Good-85 VG-MS 2-06  
1-11 3x 283d 24,620 2.7 670 3.3 815  
2-10 3x 73d 8,470 2.7 227 2.9 243\*RIP

Fresh: June 19, 2021

**Progenesis Orion-ET**

CAN109319190 \*TR \*TP \*TY \*TV \*TL \*TD  
PTA +1312M +50F +28P 99R 8/21  
PTA +1.99T +2.10UDC +.17FLC 98R 8/21  
GTPI +2586

**Hilltop-LLC Meridian 8138**

3138793243 Very Good-88 VG-MS 4-01  
2-10 3x 319d 33,830 3.1 1056 3.1 1063  
1-11 3x 279d 23,810 3.4 818 3.3 786

*3rd through 6th Dams:*

Hilltop-LLC Lherso 4111 GP-83 VG-MS  
4-04 3x 318d 32,530 3.6 1162 3.3 1063  
Hilltop-LLC Mr Sam 3078 VG-85 VG-MS  
5-02 3x 305d 35,500 3.0 1076 3.1 1118  
35SKD1221 (by Morty)  
Hilltop-LLC Lee 163 VG-85 VG-MS GMD  
8-00 3x 305d 36,130 3.5 1252 2.9 1045

**Sully Hart Meridian-ET**

69951907 GM ST \*TR \*TP \*TY \*TV \*TL \*TD  
PTA +1942M +17F +38P +2.14T GTPI +2261 8/21

**Hilltop-LLC Topside 6232-Tw**

72789383 Good Plus-82 3-06  
4-02 3x 365d 39,480 2.6 1013 3.1 1234  
1-11 3x 338d 30,630 3.0 910 3.2 993  
2-11 3x 328d 29,910 2.9 882 3.3 1000  
Life: 1282d 122,550 2.7 3366 3.2 3930

38

Smithcrest Holsteins  
W7465 County Rd Q  
Watertown, WI 53098-3730  
920.988.2443 Travis

**SMITH-CREST UNION  
MULAN**

144764262 99%RHA-I H.N. 457  
Born June 8, 2018

Very Good-85 2-03  
2-00 2x 327d 15,686 4.8 754 3.4 543"  
3-00 2x 69d 4,416 4.9 215 3.0 131\*RIP

Bred 9/11/21 to Mr Affection Analyst-Red-ET  
7HO15023

**Our-Favorite Union 142-ET**

142877984 VG-88 \*TR \*TP \*TY \*TV \*TL \*TD  
PTA -1161M +10F -14P 98R 8/21  
PTA +2.36T +1.82UDC +1.63FLC 96R 8/21  
GTPI +1994

**Smith-Crest Atwood Milan**

142916029 Very Good-87 7-07  
2-05 2x 305d 20,860 4.0 838 3.1 639  
3-09 2x 286d 18,990 4.0 768 3.1 589  
4-08 2x 275d 19,030 3.7 709 3.1 581  
5-11 2x 250d 16,170 4.1 663 3.1 501

*3rd and 4th Dams:*

Smith-Crest Durham Mary-ET EX-90  
6-02 2x 293d 25,420 3.9 980 3.2 813  
Life: 1318d 105,870 3.5 3715 3.2 3349  
Myowming Milan Mary VG-87  
3-01 2x 305d 17,490 3.8 662 3.0 518

**Maple-Downs-I G W Atwood-ET**

CAN8956379 EX-90 ST \*TY \*TV \*TL \*TD  
PTA -364M +10F -10P +2.93T GTPI +1897 8/21

**Smith-Crest Gibson Mary**

141193849 Excellent-91 EEVVE 2E 6-02  
5-07 2x 305d 29,460 3.9 1163 3.1 912  
4-05 2x 305d 26,770 3.9 1043 3.1 831  
3-02 2x 305d 24,190 4.0 971 3.3 806  
2-02 2x 305d 24,010 4.0 969 3.1 756  
Life: 1762d 137,430 3.9 5370 3.2 4379

39

Kurt & Sarah Loehr  
W2133 Randellen Ln.  
Eden, WI 53019-1533  
920.602.0101

**FOREST-RIDGE  
DBCK MISTY-RED**

840003152015672 99%RHA-I • H.N. 1122  
Born March 22, 2019

2-03 2x 70d 5,244 4.4 233 3.4 176\*RIP

Fresh: June 30, 2021

**Mr D Apple Diamondback \*RC**

3013721049 EX-93 \*RC \*TY \*TV \*TL \*TD  
PTA -395M -25F -1P 99R 8/21  
PTA +2.47T +1.93UDC +1.41FLC 99R 8/21  
GTPI +1886

**Forest-Ridge Mistriss-Red**

3136823027 Very Good-88 EVVVV 4-07  
2-06 2x 285d 20,470 4.2 868 3.5 721

*3rd and 4th Dams:*

**Ryan-Vu CR Enco Maintain VG-86 VG-MS**  
6-00 2x 339d 27,600 4.0 1117 2.9 794  
**Ryan-Vu CR Starz Mistress EX-90 2E**  
6-09 2x 358d 29,960 3.7 1119 3.1 940  
Life: 1729d 141,510 3.8 5339 3.1 4429

**Mr Ansly Addiction-P-Red-ET**

72128091 EX-90 \*PC \*CD \*TY \*TV \*TL \*TD  
PTA -1910M -11F -19P+.67T GTPI +2022 8/21

**Forest-Rdg-W Maggie-Red**

66298510 Good Plus-83 4-03  
3-07 2x 365d 29,370 3.2 940 3.1 911  
5-00 2x 310d 25,120 3.7 932 3.1 776  
2-07 2x 318d 24,380 3.7 900 3.2 772  
6-00 2x 332d 26,300 2.6 695 2.9 771  
Life: 1799d 144,010 3.3 4815 3.3 4383

40

Second-Look Holsteins LLC  
N3832 Hwy W  
Eden, WI 53019-1321  
920.602.6449

**2ND-LOOK FIX  
IT 14121**

840003148099466 99%RHA-I • H.N. 14121  
Born December 28, 2017 \*TR \*TP \*TC \*TL \*TD

Very Good-85 VG-MS 2-09  
2-02 3x 365d 32,800 3.9 1284 3.0 990  
3-06 3x 46d 5,478 2.5 138 2.5 139\*RIP

Fresh: July 26, 2021

**De-Su Jos Fix It-ET**

3130010256 \*TR \*TP \*TC \*TY \*TV  
PTA +1836M +53F +45P 97R 8/21  
PTA +1.25T +1.12UDC +.33FLC 88R 8/21  
GTPI +2520

**2nd-Look Mogul 12691**

3128647927 Very Good-88 EVVVV 4-06  
2-09 3x 312d 35,232 3.8 1368 2.9 1031"  
1-10 3x 294d 27,739 3.8 1054 3.0 839"

*3rd through 5th Dams:*

**2nd-Look Sanchez 7394 VG-85**  
4-01 3x 308d 31,130 3.7 1149 3.1 965  
Life: 1292d 115,860 3.5 4047 3.1 3562  
**2nd-Look Clark 4056 EX-90 EX-MS**  
5-06 3x 365d 37,790 3.6 1354 3.0 1144  
Life: 2094d 191,880 3.5 6800 3.0 5751  
**2nd-Look Terry Reba 2958 GP-80**  
5-07 3x 365d 39,210 3.6 1398 2.9 1129  
Life: 2034d 177,880 3.6 6487 3.0 5321

**Mountfield SSI Dcy Mogul-ET**

3006972816 EX-93 GM \*TC \*TY \*TV \*TL \*TD  
PTA +541M +46F +16P +1.31T GTPI +2338 8/21

**2nd-Look Durable 8870**

3012041743  
1-10 3x 303d 22,720 3.6 817 3.1 701

41

L&N Dairy LLC  
N3009 Savage Rd.  
Waupun, WI 53963-8704  
920.296.6066 Nate

**L&N HAIL 1490**

840003199990375 • H.N. 1490  
Born August 8, 2018

Good Plus-82 2-08  
1-11 2x 328d 19,960 4.8 963 3.5 705

Fresh: August 11, 2021

**Siemers Modesty Hail-ET**

3134506647 \*TR \*TP \*TC \*TY \*TV \*TL \*TD  
PTA +329M +32F +26P 99R 8/21  
PTA +.72T +1.96UDC +.37FLC 96R 8/21  
GTPI +2550

**North-Ridge Boastful 1184**

3139152185 Good Plus-82 2-04  
1-11 2x 305d 19,370 4.2 811 3.4 650

*3rd through 5th Dams:*

**North-Ridge Gavor Sneez EX-90 EX-MS**  
3-05 2x 329d 26,330 4.0 1045 3.2 850  
**North-Ridge Millinium Sneet VG-85 VG-MS**  
3-03 2x 280d 18,820 4.4 825 3.3 624  
**North-Ridge Durham Sneez VG-85 VG-MS**  
6-03 2x 349d 21,940 4.0 882 3.1 682

**Bryceholme SS Boastful-ET**

CAN11857447 \*TC \*TY \*TV \*TL \*TD  
PTA -462M +33F +12P +.11T GTPI +2412 8/21

**North-Ridge Melvin Sneevin**

72019767 Very Good-88 EVVVV 7-00  
6-00 3x 305d 34,340 4.0 1369 3.0 1036  
4-10 3x 305d 26,940 3.9 1052 3.2 858  
3-06 2x 305d 25,240 4.0 1016 3.4 855  
Life: 1249d 108,620 4.0 4332 3.2 3509

42

Ziems Farms  
530 E. Ellendale Rd. #326  
Edgerton, WI 53534  
314.406.4153



Ziems-EF Dundee Ebony-ET  
"EX-92 2E"  
(Third Dam of Lot 42)

**ZIEMS BLAKE  
ELECTRA**

840003143806886 • 99%RHA-I H.N. 189  
Born June 4, 2019

2-02 2x 8d 339 4.7 16 3.2 11"RIP

Fresh: September 2, 2021

**Walnutlawn Blake-ET**

CAN11775997 VG-85 \*TC \*TY \*TV \*TL  
PTA -434M -8F -12P 98R 8/21  
PTA +2.93T +1.92UDC +.73FLC 97R 8/21  
GTPI +1820

**Ziems Golden Dreams Emeila**

3129141399 Excellent-90 VEVVE 3 -04  
3-03 2x 323d 20,740 4.3 896 3.2 666  
2-00 2x 365d 21,890 4.0 872 3.3 732"  
•3rd Jr. 2 Yr Old Midwest Spring National 2018  
S: Heavenly Golden Dreams-ET

2nd through 9th Dams:

Ziems Dempsey Emmaire-ET  
Ziems-EF Dundee Ebony-ET EX-92 2E  
5-04 2x 363d 22,440 4.6 1038 3.3 736  
•Res. Grand Champion District 6 Show 2013  
•Res. All-NY Sr. 2 Year Old 2011  
Budjon-JK Gibson Enchant-ET EX-92 3E  
3-11 2x 365d 27,910 3.7 1020 3.1 856  
Life: 1620d 108,910 3.8 4115 3.0 3275  
Krull Broker Elegance EX-96 3E GMD DOM  
5-07 2x 365d 40,950 3.7 1522 3.3 1350  
Life: 2356d 183,710 3.7 6878 3.4 6267  
•HM All-American Aged Cow 1999 & 2000  
•HM All-Canadian Mature Cow 1999  
•1st 125,000 lb. Cow Int'l Holstein Show 2000  
Krull Starbuck Excellency EX-90 GMD DOM  
3-03 2x 365d 27,140 3.5 937 3.4 930  
Krull TT Excellency EX-90 EX-MS DOM  
3-02 2x 363d 24,319 3.5 862 3.4 829  
Krull Boot Mark Excellency EX-92 2E GMD  
6-06 2x 365d 27,410 3.8 1040 3.1 868  
Life: 3026d 201,440 3.5 7105 3.0 4634  
Krull Kingstead Excellency EX-92 4E GMD  
12-4 2x 323d 21,920 3.5 772  
Life: 3364d 179,790 3.6 6436

43

Hilrose Dairy LLC  
N426 Military Rd., Sherwood, WI 54169  
920.378.0869 Joe  
920.450.3047 Andy  
920.205.4976 Jeff

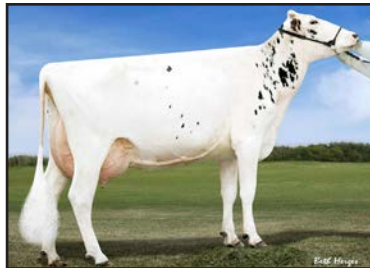

Speek-NJ Shottle Avis-ET  
"EX-90 EX-MS" GMD  
(Third Dam of Lot 43)

**HILROSE  
BACKFLIP APOLLO**

840003204898049 99%RHA-I • H.N. 1673  
Born June 18, 2019

Good Plus-82 VG-MS 2-03  
2-01 2x 23d 1,684 3.7 63 3.1 53"RIP

Fresh: August 1, 2021

**Jacobs Backflip-ET**

CAN109942263 VG-86 \*TC \*TY \*TV \*TL \*TD  
PTA +239M +1F -7P 89R 8/21  
PTA +2.70T +1.60UDC +.64FLC 81R 8/21  
GTPI +1977

**Hilrose Megasire Audrianna**

74115844 Very Good-85 VG-MS 3-10  
3-02 2x 365d 36,380 4.7 1700 3.4 1224  
2-02 2x 345d 29,840 5.2 1552 3.3 978  
S: Butz-Hill Megasire-ET

2nd through 10th Dams:

Hilrose Mogul Averil-Tw VG-85 EX-MS  
3-04 2x 365d 40,320 4.2 1693 3.0 1208  
Speek-NJ Shottle Avis-ET EX-90 EX-MS GMD  
5-06 2x 365d 47,100 3.8 1792 2.8 1307  
Life: 1617d 193,670 3.9 7460 2.8 5382  
•National Elite Performer  
Morningview Capri Aldi-ET EX-90 GMD DOM  
3-04 2x 365d 33,900 3.8 1287 2.9 991  
Life: 1148d 104,570 3.7 3917 2.9 3066  
Morningview Form Ashley-ET VG-88 GMD DOM  
3-11 2x 365d 36,030 3.6 1313 2.9 1043  
Life: 1577d 132,710 3.6 4774 2.9 3841  
Morningview Converse Judy EX-93 GMD DOM  
4-05 2x 365d 38,100 4.1 1565 3.3 1269  
Morningview Aerostar Jix-ET VG-87 EX-MS  
5-06 2x 340d 32,040 3.9 1249 3.4 1089  
Walnut-Knoll Judy-ET VG-87 GMD DOM  
4-08 2x 357d 37,210 4.0 1480 3.2 1187  
Walnut-Knoll RORAE Jenny 2E-91 GMD DOM  
7-04 2x 365d 29,830 4.1 1210 3.0 885  
Lynnberry Gem VG-89  
6-02 2x 365d 27,770 4.1 1143

# 44

Dustin Westphal  
W6209 W. Byron Rd.  
Brownsville, WI 53006  
920.960.8186

## WESTPHALIA REGINALD ARTSY

840003139046745  
Born December 6, 2016

Very Good-85 VG-MS 3-00  
3-03 2x 365d 26,440 4.3 1128 3.2 856  
2-04 2x 309d 20,180 4.5 909 3.3 659  
4-07 2x 31d 3,001 5.0 149 3.1 94\*RIP

Fresh: July 13, 2021

Maternal sister to Artsy:  
**Westphalia Atwood Asha** EX-91  
4-07 2x 365d 30,810 4.3 1322 3.1 955

### Regancrest Reginald-ET

62496439 VG-85 ST \*TY \*TD  
PTA -299M +6F +0P 99R 8/21  
PTA +1.74T +1.23UDC -.07FLC 98R 8/21  
GTPI +1886

### Westphalia Pronto Anoint

69194406 Excellent-91 EEEEE 2E 6-00  
5-09 2x 365d 39,850 3.7 1475 3.0 1194  
4-05 2x 311d 29,090 4.1 1180 3.0 880  
3-04 2x 318d 26,310 4.0 1042 3.2 838  
2-03 2x 352d 23,380 4.1 951 3.2 743  
Life: 1353d 119,090 3.9 4668 3.1 3671  
S: *Windy-Knoll-View Pronto-ET*

#### 2nd through 8th Dams:

**Westphalia Advent Angelic** EX-92 2E  
5-05 2x 365d 31,920 4.4 1416 3.2 1028  
4-05 2x 334d 30,040 4.4 1319 3.3 1003  
Life: 2059d 164,740 4.4 7175 3.3 5427  
**Westphalia Storm Angie** EX-90 EX-MS  
4-04 2x 359d 32,040 4.5 1444 3.2 1014  
Life: 1774d 143,780 4.1 5912 3.1 4473  
**Miss Anita of Westphalia** VG-88  
3-09 2x 365d 27,770 4.3 1184 3.2 898  
Life: 1633d 118,210 4.1 4843 3.2 3760  
**Duzmor Broker Angela** EX-90 EX-MS  
5-04 2x 365d 30,510 3.7 1136 3.2 983  
**Duzmor Astro Tiffany** GP-82-4Y-CAN  
3-06 2x 365d 26,759 3.8 1027 3.3 888  
**Duzmor Starbuck Angela** GP-84-5Y-CAN  
4-04 2x 352d 26,521 4.2 1111 3.4 891  
**Grump Lump** VG-86-3Y-CAN  
4-10 2x 308d 18,188 4.1 739 3.3 600

# 45

Dwight & Shelly Mayer  
4965 County Rd E  
Slinger, WI 53086-9112  
262.224.6838

## MAYERS USHER

### VEE

840003201600226 99%RHA-I • H.N. 817  
Born July 31, 2018

Very Good-87 3-01  
2-07 2x 168d 14,429 3.8 549 2.9 422\*RIP

Bred 6/25/21 to Walnutlawn Sidekick 200HO10992

### Harmony-Ho Livewire Usher

3129436609 \*TR \*TP \*TC \*TY \*TV \*TL \*TD  
PTA +896M +23F +17P 97R 8/21  
PTA +1.22T +1.28UDC +1.05FLC 86R 8/21  
GTPI +2397

### Mayers Gold Chip Visa

3131107632 Excellent-90 EX-MS 4-08  
4-03 2x 365d 27,280 4.3 1178 3.4 918  
2-02 3x 365d 25,980 4.2 1095 3.3 851  
6-00 2x 137d 17,553 6.1 1079 2.7 482\*RIP  
3-03 3x 305d 21,580 4.5 981 3.5 752  
S: *Mr Chassity Gold Chip-ET*

#### 2nd through 9th Dams:

**Mayers Viagra Venus-Tw**  
**Mayers Atlas Vermont-ET** VG-87  
4-05 3x 309d 40,580 4.8 1963 2.9 1189  
Life: 1132d 117,920 4.1 4813 2.9 3419  
**Farquhar Prelude Vingdot** EX-91 3E  
6-00 3x 353d 36,800 4.1 1511 3.0 1090  
Life: 2188d 183,480 4.1 7531 3.0 5466  
**Farquhar Val Vingtice-ET** VG-86-4Y-CAN 1\*  
8-08 2x 365d 23,477 4.3 1001 3.2 741  
Life: 9 lact. 190,632 4.0 7670 3.2 6129  
**Farquhar T T Dinice** EX-3E-CAN  
6-07 2x 365d 20,935 4.9 1034 3.4 721  
Life: 8 lact. 170,246 4.9 8296 3.6 6175  
•Grand Champion Middlesex 1990  
**Forest Lee Dinah** VG-85-3Y-CAN 2\*  
3-02 2x 346d 18,836 4.6 858 3.5 657  
**Hazelwood Marquis Danice** EX-5Y-CAN 5\*  
6-10 2x 365d 23,988 3.9 944  
Life: 7 lact. 144,410 3.9 5655  
•All-Canadian 3 Year Old 1976  
**Hazelwood Dinah** EX-CAN

46

Troy Opsal  
3017 North Rd.  
Blue Mounds, WI 53517-9695  
608.438.5416

**OPSAL KIPPER  
SHAUNTAE**

840003205948823 • 99%RHA-I H.N. 2557  
Born September 27, 2019

Fresh: September 8, 20221



**Opsal Shottle Shiloh-ET**  
"EX-91 2E" GMD  
(Maternal Sister to Granddam of Lot 46)

**Progenesis Kipper-ET**

CAN109692831 \*TR\*TY\*TV\*TL\*TD  
PTA +687M +10F +17P 94R 8/21  
PTA +2.64T +1.87UDC +.05FLC 86R 8/21  
GTPI +2108

**Opsal Jacoby Shauntae**

3136010215 Very Good-86 VG-MS 2-10  
2-02 2x 296d 23,150 4.3 998 2.9 666  
S: Cycle Doorman Jacoby-ET

*2nd through 8th Dams:*

**Opsal Shout Shauntae-ET** VG-87 EX-MS  
3-05 2x 365d 29,570 4.2 1233 3.1 920  
*Maternal sister to Shauntae:*  
**Opsal Shottle Shiloh-ET** EX-91 2E GMD  
4-04 2x 365d 42,880 4.0 1729 3.0 1266  
**Opsal Morty Sarah-ET** EX-90 2E  
3-03 2x 365d 40,780 3.9 1592 2.9 1190  
Life: 1492d 136,240 4.0 5450 3.0 4115  
**Sher-Est HT Sara-ET** EX-90 2E GMD DOM  
4-03 2x 365d 39,230 4.4 1713 3.2 1253  
Life: 1799d 156,020 4.0 6297 3.2 5040  
**Sher-Est S-Wind Saturday-ET** EX-90 GMD DOM  
4-04 2x 365d 41,420 4.6 1914 3.0 1261  
•Sons in A.I.  
•Embryos sold worldwide  
**Eng-Our-Acres Mark Sandy** EX-91 EX-MS  
5-05 2x 365d 38,940 3.9 1508 2.9 1148  
Life: 1845d 131,861 4.1 5471 3.2 4231  
**Buena-Vista Tony Sandra** EX-91 2E  
Life: 2187d 125,290 3.7 5681  
**Buena-Vista Riley Sandy** EX-90 EX-MS  
4-04 2x 365d 24,860 3.4 853

47

Kamphius Farms LLC  
N4884 Oak Grove Rd.  
Brandon, WI 53919-9716  
920.872.0243 Darren  
920.872.0244 Derrek

**KAMPY  
EXPANDER IRONIC**

840003207665588 99%RHA-I • H.N. 2387  
Born August 14, 2019

Fresh: September 5, 2021

**No. 47A - HEIFER CALF**

Born September 5, 2021  
S: Mr Affection Analyst-Red-ET 7HO15023

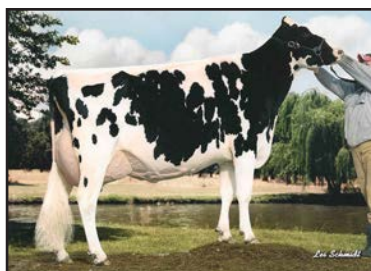

**Briccows Hi Metro Isabella**  
"EX-91 EX-MS"  
(Fifth Dam of Lot 47)

**Stantons Expander-ET**

CAN3128769229 VG-85-2Y-CAN \*TY\*TV\*TL\*TD  
PTA +751M -7F +11P 98R 8/21  
PTA +2.09T +1.47UJDC -.74FLC 96R 8/21  
GTPI +2100

**Kampy Kenosha Izabela**

3143974789 Very Good-87 VG-MS 3-07  
1-11 2x 343d 24,950 4.6 1151 3.5 880  
S: Larcrest Kenosha 2515-ET

*2nd through 16th Dams:*

**Kampy Shottle Ignite** GP-80  
2-02 2x 319d 22,780 4.3 969 3.4 768  
**Kampy Durham Intrigue-ET** EX-90 2E  
5-00 2x 349d 26,680 4.0 1066 3.3 879  
**Briccows Gold Inspiration** EX-92 2E DOM  
3-10 2x 305d 25,960 5.0 1293 3.3 849  
Life: 2323d 158,340 4.5 7048 3.3 5267  
**Briccows Hi Metro Isabella** EX-91 EX-MS  
2-03 2x 320d 23,940 4.4 1062 3.0 711  
**Briccows Independence-ET** EX-92 3E  
5-08 2x 365d 26,200 4.9 1278 3.1 823  
Life: 2755d 169,610 4.7 7957 3.2 5468  
**Lela-Roha Pre Invite-ET** EX-91 2E  
7-04 2x 365d 28,920 4.2 1255 3.2 911  
Life: 1805d 123,890 4.3 5380 3.3 4077  
**Vigo Intrigue-ET** EX-90  
5-00 2x 365d 29,050 4.4 1270 3.2 921  
Life: 1648d 101,640 4.0 4102 3.2 3295  
**Vigo Chris Stardust** EX-90 EX-MS GMD  
4-07 2x 365d 27,040 3.9 1056 3.2 863  
**Vigo Starlit Elation** EX-90 EX-MS  
4-10 2x 362d 22,720 3.7 840  
**Vigo Elevation Jewell** EX-94 2E GMD DOM  
6-06 2x 365d 24,890 3.7 911  
Life: 1859d 116,570 3.5 4075  
**Vigo Royal Jewel** EX-95 2E DOM  
4-03 2x 296d 22,830 3.9 888  
**Vigo Criteria Royalyn-Twin** VG-85  
**Vigo Royal Highgirl** VG-85  
**Vigo Highgirl Blue Ribbon** VG-87  
**Bournstead Blue Ribbon** VG-88

48

Whitetail Valley Dairy LLC  
E1597 Haase Rd.  
Waupaca, WI 54981-7560  
715.281.4549



**Rugg-Doc Freddie Chick-ET "VG-85"**  
(Fourth Dam of Lot 48)

**RUGG-DOC  
NAUTI 2222**

840003199699071 99%RHA-I • H.N. 2222  
Born January 22, 2019

2-05 3x 57d 5,735 3.5 199 3.0 174"RIP

Fresh: July 19, 2021

**Blumenfeld Jedi Nauti-ET**

3134652497 \*TR\*TP\*TC\*TY\*TV\*TL\*TD  
PTA +1554M +22F +60P 96R 8/21  
PTA +.85T +1.51UDC -.57FLC 80R 8/21  
GTPI +2473

**Rugg-Doc Modesty Chinese**

3011218834 \*TR\*TP\*TL\*TD  
2-00 3x 329d 25,670 4.2 1085 3.3 838  
S: Bacon-Hill Pety Modesty-ET

*2nd through 13th Dams:*

**Rugg-Doc Monterey Cello-ET GP-83 VG-MS**  
4-01 3x 305d 36,680 4.0 1466 3.1 1127  
Life: 1400d 134,060 4.2 5601 3.2 4331  
**Rugg-Doc Uno Chelse-ET EX-90 EX-MS**  
4-05 3x 307d 35,330 4.6 1634 3.1 1107  
Life: 1610d 159,020 4.7 7416 3.2 5093  
•Region 5 Elite Performer  
**Rugg-Doc Freddie Chick-ET VG-85 VG-MS**  
3-06 2x 281d 26,000 4.0 1030 3.1 795  
**Ms Rugg-Doc Arms Chipper-ET EX-91 GMD DOM**  
2-01 3x 365d 35,371 3.8 1338 3.1 1111"  
**Ralma Duce CF Chip-ET EX-90 EX-MS**  
3-05 3x 305d 30,170 4.1 1222 3.3 998  
Life: 1451d 134,430 3.7 4911 3.3 4432  
**Ralma Christmas Fudge-ET VG-88 GMD DOM**  
2-03 2x 365d 31,810 4.1 1292 3.2 1027  
•Nominated Global Cow of the Year 1997  
**Ralma Juror Faith EX-91 GMD DOM**  
4-02 2x 365d 47,860 4.5 2165 3.1 1497  
Life: 1352d 133,520 4.5 5986 3.3 4358  
**Ralma Leadman Fashion VG-89**  
4-10 2x 365d 40,710 3.7 1494 3.0 1232  
Life: 1243d 117,710 3.6 4295 3.2 3743  
**Ralma Melwood Fortress**  
**Ralma Golden Fortune-ET VG-88 GMD DOM**  
3-02 2x 365d 32,540 4.0 1292 3.3 1090  
**Ralma Nugget Goldie VG-86 GMD DOM**  
Life: 2553d 205,540 3.6 7485 3.2 5874  
**Yendoria Jaque Pioneer EX-90 GMD**

49

Mystic Valley Dairy LLC  
8667 Cty Hwy V  
Sauk City, WI 53583-9554  
608.963.6819 Mitch



**Jenny-Lou Patron Toyane**  
**"VG-89" GMD DOM**  
(Fourth Dam of Lot 49)

**JENNY-LOU  
BIG TIME**

840003149431179 • H.N. 4960 \*TR\*TP\*TC\*TL  
Born June 29, 2018

Good Plus-84 VG-MS 2-09  
1-11 3x 365d 31,920 4.9 1564 3.3 1068

Fresh: August 17, 2021

**Siemers Modesty Mr Big-ET**

31345056597 \*TR\*TP\*TY\*TV  
PTA +46M +87F +25P 98R 8/21  
PTA +1.46T +1.54UDC +.92FLC 94R 8/21  
GTPI +2618

**Jenny-Lou 1stClass 4388**

3136377885 Good Plus-83 4-01  
2-10 3x 365d 43,610 3.2 1399 3.3 1449  
1-11 3x 305d 30,120 3.8 1143 3.2 950  
S: Zahbulls Alta1stclass-ET

*2nd through 5th Dams:*

**Jenny-Lou Brokaw 3893 GP-83**  
1-10 3x 306d 28,410 3.5 1005 3.0 840  
**Jenny-Lou Sanchez Tyana-ET GP-81**  
2-00 3x 352d 37,550 4.0 1500 3.2 1212  
Life: 1099d 105,070 3.8 3971 3.2 3311  
Maternal brother to Tyana:  
**Jenny-Lou Mrshl Toystory-ET GM**  
**Jenny-Lou Patron Toyane VG-89 GMD DOM**  
4-05 3x 365d 45,826 3.8 1749 3.1 1419  
Life: 1704d 160,053 4.0 6329 3.2 5073  
**Jenny-Lou Luke Takia VG-86**  
2-09 2x 365d 31,390 3.4 1082 3.4 1054

50

Second-Look Holsteins LLC  
N3832 Hwy W  
Eden, WI 53019-1321  
920.602.6449

**2ND-LOOK FIX  
IT 14254**

840003139114355 99%RHA-I • H.N. 14254  
Born March 18, 2018

Very Good-85 VG-MS 2-06  
2-02 3x 350d 28,890 4.2 1220 3.2 937  
3-03 2x 59d 8,272 4.1 340 2.9 245\*RIP

**De-Su Jos Fix It-ET**

3130010256 \*TR \*TP \*TC \*TY \*TV  
PTA +1836M +53F +45P 97R 8/21  
PTA +1.25T +1.12UDC +.33FLC 88R 8/21  
GTPI +2520

**2nd-Look Durable 8733**

3011561371 Good Plus-81 2-07  
3-10 3x 365d 33,130 3.8 1272 3.1 1037  
2-10 3x 295d 24,160 4.4 1051 3.1 756  
1-10 3x 313d 22,030 4.2 934 3.2 707

3rd through 5th Dams:

**2nd-Look Tredway 5061** GP-83  
4-01 3x 304d 34,420 3.7 1264 3.0 1029  
**2nd-Look Manfred 3218** GP-81  
3-11 3x 312d 27,260 3.3 908 2.6 703  
**2nd-Look Seaman Flora 2513** GP-80  
4-02 3x 365d 32,910 3.7 1213 2.6 843

**Ronelee SS Durable \*RC**

136747211 EX-90 GM \*RC \*CD \*TY \*TV \*TL  
PTA -38M +13F -16P -.48T GTPI +1881 8/21

**2nd-Look Alexander 7269**

3006779775 Good Plus-82 3-10  
3-01 3x 341d 29,460 4.1 1216 3.2 949  
2-00 3x 352d 24,820 4.1 1019 3.3 813

Fresh: July 8, 2021

51

Whittail Valley Dairy LLC  
E1597 Haase Rd.  
Waupaca, WI 54981-7560  
715.281.4549

**WHITTAIL-VALLEY  
JETT 2045**

840003141135479 99%RHA-I • H.N. 2045  
Born November 18, 2017

2-07 3x 297d 25,568 3.7 934 3.0 761"  
3-07 3x 78d 8,889 3.6 321 2.8 251\*RIP

**S-S-I Montross Jett-ET**

3123885976 EX-90 \*TC \*TY \*TV \*TL \*TD  
PTA +1232M +34F +38P 99R 8/21  
PTA +.03T +1.15UDC -1.67FLC 99R 8/21  
GTPI +2149

**Whittail-Valley Entail 1785**

3129874654  
4-02 3x 337d 41,399 3.8 1565 3.0 1260"  
3-03 3x 302d 32,410 3.7 1214 3.0 958  
2-00 3x 365d 25,111 4.5 1130 3.3 834"  
5-04 3x 117d 16,255 4.3 693 2.6 427\*RIP

**Bacon-Hill Montross-ET**

171703339 EX-92 GM \*TC \*TY \*TV \*TL \*TD  
PTA +1998M +38F +55P +.65T GTPI +2400 8/21

**S-S-I Suprsire Miri 8679-ET**

3011538078 Excellent-90 GMD DOM  
3-04 3x 365d 44,540 3.5 1551 3.1 1360

**Silverridge V Entail-ET**

CAN108502626 EX-90 \*TY \*TV \*TL \*TD  
PTA +958M +33F +29P +1.59T GTPI +2195 8/21

**Whittail-Valley Tgr Duchess**

70611547  
4-01 3x 286d 31,780 4.6 1447 3.2 1024  
2-11 3x 305d 32,600 4.1 1325 3.3 1070  
5-01 3x 288d 26,310 4.5 1172 3.3 871  
Life: 1056d 103,030 4.4 4496 3.3 3385

Fresh: June 28, 2021

52

Whittail Valley Dairy LLC  
E1597 Haase Rd.  
Waupaca, WI 54981-7560  
715.281.4549

**WHITTAIL-VALLEY  
ORION 1951**

840003141135385 74%RHA-I • H.N. 1951  
Born March 5, 2017

3-03 3x 275d 28,589 4.0 1131 3.1 874"  
1-11 3x 365d 31,390 3.4 1062 3.1 971"  
4-04 3x 71d 8,703 4.2 385 2.7 233\*RIP

**Progenesis Orion-ET**

CAN109319190 \*TR \*TP \*TY \*TV \*TL \*TD  
PTA +1312M +50F +28P 99R 8/21  
PTA +1.99T +2.10UDC +.17FLC 98R 8/21  
GTPI +2586

**Whittail-Valley Frg Fenmore**

64957302  
4-03 3x 349d 39,710 3.4 1361 2.9 1161  
7-07 3x 305d 46,820 2.9 1352 2.8 1328  
5-05 3x 292d 43,910 3.1 1352 2.7 1203  
6-05 3x 339d 46,180 2.7 1224 2.8 1284  
2-06 3x 305d 30,780 2.5 776 2.8 863  
Life: 1954d 237,580 3.0 7052 2.9 6799

**Morningview Mcc Kingboy-ET**

72044077 EX-92 \*TR \*TP \*TC \*TY \*TV \*TL \*TD  
PTA +839M +23F +22P +1.97T GTPI + 2341 8/21

**EDG Dahlia Mogul 2257-ET**

72437801 VG-86-5Y-CAN 1\*  
2-06 2x 365d 38,889 3.3 1272 3.0 1160

**Plushanski Forge**

133186916 EX-90 \*TR \*TY \*TV \*TL \*TD  
PTA -369M -50F -17P -.86T GTPI +1630 8/21

**No Information Available**

Fresh: July 5, 2021



53

Whitetail Valley Dairy LLC  
E1597 Haase Rd.  
Waupaca, WI 54981-7560  
715.281.4549

**WHITTAIL-VALLEY**

**JETT 2050**

840003141135484 99%RHA-I • H.N. 2050  
Born November 24, 2017

2-07 3x 330d 30,570 4.3 1328 3.2 974"  
3-08 3x 50d 6,669 4.3 284 3.0 203\*RIP

**S-S-I Montross Jett-ET**

3123885976 EX-90 \*TC \*TY \*TV \*TL \*TD  
PTA +1232M +34F +38P 99R 8/21  
PTA +.03T +1.15UDC -1.67FLC 99R 8/21  
GTPI +2149

**Whittail-Valley Elude 1783**

3129874652  
4-02 3x 311d 42,131 3.1 1319 2.9 1235"  
5-02 3x 168d 22,763 5.3 1199 2.8 646\*RIP  
3-03 3x 270d 33,848 2.6 886 2.9 979"  
2-00 3x 365d 33,163 2.0 668 3.2 1056"  
Life: 1193d 136,452 3.1 4166 3.0 4092"

**Bacon-Hill Montross-ET**

171703339 EX-92 GM \*TC \*TY \*TV \*TL \*TD  
PTA +1998M +38F +55P +.65T GTPI +2400 8/21

**S-S-I Suprsire Miri 8679-ET**

3011538078 Excellent-90 GMD DOM  
3-04 3x 365d 44,540 3.5 1551 3.1 1360

**Silverridge V Elude-ET**

CAN11761809 \*TR \*TP \*TY \*TV \*TL \*TD  
PTA +949M +29F +22P +1.23T GTPI +2208 8/21

**Whittail-Valley Mogul Star**

72760884  
3-01 3x 305d 36,850 4.7 1747 3.4 1241  
2-01 3x 294d 32,170 4.5 1459 3.2 1045

Fresh: July 26, 2021

54

L&N Dairy LLC  
N3009 Savage Rd.  
Waupun, WI 53963-8704  
920.296.6066 Nate

**L&N GIVENCHY**

**1328**

840003143053546 87%RHA-NA • H.N. 1328  
Born July 19, 2017

Very Good-85 VG-MS 3-09  
2-03 2x 305d 31,900 3.1 994 2.5 808  
3-07 2x 165d 21,277 3.3 700 2.6 559\*RIP

**Brigeen Givenchy-ET**

128226159 \*BY \*TV \*TL  
PTA +543M +7F -3P 99R 8/21  
PTA -.47T -.85UDC -1.48FLC 98R 8/21  
GTPI +1852

**3012279624 No. 861**

3012279624  
2-11 2x 341d 32,888 3.4 1108 2.9 952"  
4-00 2x 305d 29,801 3.2 945 2.9 871"  
1-11 2x 299d 23,189 3.4 793 3.0 701"

**Maughlin Storm-ET**

CAN5457798 EX Extra GM B/R \*TV \*TL  
PTA -899M -11F -32P -.66T GTPI +1591 8/21

**Brigeen Mandel Golda-ET**

15827717 Very Good-88 GMD DOM  
4-01 2x 365d 51,030 3.3 1695 2.7 1379

**Golden-Oaks St Alexander-ET**

61133837 EX-94 \*TR \*TY \*TV \*TL \*TD  
PTA -229M +32F -13P +.13T GTPI +1842 8/21

**55757338 No. 638**

S: Pine-Tree Spearmint-ET

Bred 5/07/21 to Stantons Chief 552HO3190

55

L&N Dairy LLC  
N3009 Savage Rd.  
Waupun, WI 53963-8704  
920.296.6066 Nate

**L&N HEADLINER**

**1500**

840003199990385 93%RHA-NA • H.N. 1500  
Born August 31, 2018

Good Plus-81 2-08  
1-10 2x 302d 22,930 4.2 961 3.4 781  
2-10 2x 20d 1,544 4.7 71 3.8 58\*RIP

**Seagull-Bay Headliner-ET**

69981350 VG-87 GM \*TR \*TP \*TY \*TV \*TL \*TD  
PTA +1173M +47F +43P 99R 8/21  
PTA +1.40T +.91UDC +1.03FLC 99R 8/21  
GTPI +2337

**L&N Paride 1210**

3139152211  
3-11 2x 297d 25,588 3.9 1006 3.2 814"  
2-10 2x 338d 24,080 3.7 892 3.2 779"  
1-10 2x 300d 18,607 4.1 757 3.3 612"

**Roylane Socra Robust-ET**

64966739 VG-88 GM \*TR \*TV \*TL \*TD  
PTA +402M +46F +24P -.31T GTPI +2442 8/21

**Ammon-Peachey Shauna-ET**

66228178 Excellent-92 2E GMD DOM  
6-03 3x 365d 40,290 3.7 1479 3.1 1233

**Regancrest Drcy Paride-ET**

66626215 VG-86 \*TC \*TY \*TV \*TL \*TD  
PTA +487M -7F +3P +.68T GTPI +2023 8/21

**58980975**

58980975  
6-02 2x 268d 28,926 4.1 1182 3.1 887"  
4-11 2x 288d 26,955 4.0 1090 3.1 839"  
3-00 2x 300d 27,691 3.6 998 3.2 893"  
1-11 2x 336d 25,914 3.8 988 3.2 830  
Life: 1490d 136,074 3.9 5245 3.2 4333"

Fresh: July 16, 2021

56

L&N Dairy LLC  
N3009 Savage Rd.  
Waupun, WI 53963-8704  
920.296.6066 Nate

L&N JEDI

1513

840003199990398 96%RHA-I • H.N. 1513  
Born October 12, 2018

Good Plus-81 2-06  
1-11 2x 267d 21,630 4.0 876 3.2 686

Fresh: August 19, 2021

S-S-I Montross Jedi-ET

3123886035 EX-93 GMD \*TC \*TY \*TV \*TL \*TD  
PTA +2070M +19F +67P 99R 8/21  
PTA +.57T +.97UDC -1.62FLC 99R 8/21  
GTPI +2549

L&N Frosty 1222

3139152223  
3-10 2x 306d 36,950 3.4 1250 2.9 1075"  
2-10 2x 296d 34,675 3.2 1113 3.2 1016"  
1-10 2x 311d 26,250 3.6 933 3.1 801"

Bacon-Hill Montross-ET

171703339 EX-92 GM \*TC \*TY \*TV \*TL \*TD  
PTA +1998M +38F +55P +.65T GTPI +2400 8/21  
**S-S-I Suprsire Miri 8679-ET**  
3011538078 Excellent-90 GMD DOM  
3-04 3x 365d 44,540 3.5 1551 3.1 1360

Diamond-Oak Frosty-ET

131520543 \*TR \*TY \*TV \*TL  
PTA +302M +21F +10P -.62T GTPI +1915 8/21  
**3014046020 No. 908**  
3014046020  
4-10 2x 305d 29,550 4.2 1241 3.0 879"  
3-10 2x 299d 24,752 4.7 1160 3.3 806"  
2-10 2x 296d 25,880 4.1 1068 3.1 796"  
1-10 2x 295d 21,286 4.4 932 3.0 648"  
Life: 1435d 121,554 4.3 5213 3.0 3707"

57

Hilltop Dairy LLC  
N309 Cty Rd Q  
Markesan, WI 53946-7430  
920.296.9289 Loren  
920.296.9292 Kevin

HILLTOP-LLC

BOWEN 9371

840003148618066 99%RHA-NA • H.N. 9371  
Born April 19, 2018

Good Plus-80 2-10  
2-01 3x 365d 26,270 3.8 996 3.6 941  
3-03 3x 38d 3,508 3.4 118 3.4 118\*RIP

Fresh: July 24, 2021

Woodcrest SSI Mnt Bowen-ET

3012130529 EX-92 \*CD \*TY \*TV \*TL \*TD  
PTA +733M +23F +24P 99R 8/21  
PTA +.89T +1.56UDC +.90FLC 97R 8/21  
GTPI +2379

Hilltop-LLC Shottle 4980

69927802 Very Good-86 VG-MS 5-05  
6-00 3x 335d 35,490 4.1 1455 3.7 1318  
4-11 3x 327d 34,080 4.1 1412 3.7 1261  
3-10 3x 347d 32,610 4.1 1343 3.6 1188  
2-01 3x 305d 22,950 4.0 917 3.6 816  
Life: 1602d 143,770 4.2 6014 3.7 5330

3rd Dam:

Hilltop-LLC Talent 3007 EX-90 EX-MS  
6-08 3x 362d 34,000 4.0 1359 3.5 1192  
Life: 2479d 213,130 3.9 8272 3.5 7425

Picston Shottle-ET

GBR598172 EX-96 GM \*TV \*TL \*TY  
PTA +74M +5F -5P +.33T GTPI +1881 8/21  
**Hilltop-LLC Buckeye 4058-Tw**  
66638976 Good Plus-82 3-11  
3-00 3x 305d 27,040 3.8 1031 3.5 943  
2-00 3x 310d 20,390 3.7 760 3.5 706

58

Second-Look Holsteins LLC  
N3832 Hwy W  
Eden, WI 53019-1321  
920.602.6449

2ND-LOOK

SOLOMON 14432

840003200005757 99%RHA-I • H.N. 14432  
Born June 19, 2018 \*TR \*TP \*TC \*TL \*TD

Good Plus-81 2-03  
1-10 3x 365d 26,630 4.6 1217 3.3 869  
3-00 3x 62d 7,602 4.7 362 2.9 225\*RIP

Fresh: July 10, 2021

Walnutlawn Solomon-ET

CAN11775998 \*TR \*TP \*TY \*TV \*TL \*TD  
PTA -521M -15F -11P 99R 8/21  
PTA +2.56T +1.62UDC +.30FLC 99R 8/21  
GTPI +1949

2nd-Look Headliner 12592

3127411713 Good Plus-83 2-08  
3-06 3x 286d 36,404 4.0 1486 2.9 1058"  
2-04 3x 346d 31,365 4.5 1398 3.2 1023"

3rd through 5th Dams:

**2nd-Look Boliver 5871** GP-80  
6-11 3x 365d 36,120 3.5 1282 2.8 1010  
Life: 2048d 200,070 3.4 6814 2.8 5555  
**2nd-Look Tomahawk 4571** GP-82  
5-06 3x 365d 36,230 3.2 1168 2.8 1003  
**2nd-Look Bellwood 1686** VG-85  
5-09 3x 365d 32,030 4.1 1321 3.0 964

Seagull-Bay Headliner-ET

69981350 VG-87 GM \*TR \*TP \*TY \*TV \*TL \*TD  
PTA +1173M +47F +43P +1.40T GTPI +2337 8/21

2nd-Look Richman 8115

3009132044 Very Good-86 6-00  
6-03 3x 365d 35,700 3.9 1390 3.0 1085  
4-03 3x 304d 28,510 4.7 1339 2.9 835  
5-03 3x 300d 31,000 4.1 1273 2.9 908  
3-03 3x 305d 25,900 4.3 1108 3.1 797  
Life: 1632d 147,400 4.3 6305 3.0 4410

59

Kurt & Sarah Loehr and Jeremy Gross  
W2133 Randellen Ln.  
Eden, WI 53019-1533  
920.602.0101



D-R-A August "EX-96 4E" DOM  
(Seventh Dam of Lot 59)

Same cow family as:

Kamps-Hollow Altitude-ET \*RC 2E-95 2\* DOM  
7-00 2x 365d 39,690 4.7 1849 3.5 1385

**GLW APPLE  
CRISP ANGEL**

840003152015684 99%RHA-I • H.N. 1134  
Born May 20, 2019

2-03 2x 17d 902 3.8 34 3.7 33\*RIP

Fresh: August 22, 2021

**Siemers Oct Apple-Crisp-ET \*RC**

3134506808 \*RC \*TP \*TC \*TY \*TV \*TL \*TD  
PTA +193M +12F -3P 97R 8/21  
PTA +2.12T +1.57UDC +1.33FLC 95R 8/21  
GTPI +2057

**GLW Desired Angie \*RC**

3136823008 Good Plus-83 VG-MS 3-05 \*RC  
3-03 2x 365d 37,340 3.5 1305 2.9 1082  
2-02 2x 338d 26,250 4.0 1041 3.1 809  
S: Triplecrown SS Desired-ET \*RC

2nd through 9th Dams:

GLW Angelina-Red VG-88 EEEVV 6-07  
4-09 2x 305d 27,760 4.2 1168 3.1 861\*  
Duchess Alva-Red VG-85  
3-10 2x 365d 27,330 4.7 1297 3.1 837  
Kamps-Hollow Angel-ET \*RC EX-90  
5-00 2x 305d 29,220 4.0 1168 2.7 789  
Life: 1778d 116,890 4.0 4715 3.1 3582  
Clover-Mist Athena-ET \*RC EX-91 EX-MS  
4-10 2x 365d 39,820 3.7 1486 3.1 1226  
Life: 2598d 212,810 3.9 8392 3.0 6460  
Clover-Mist Affection-ET EX-94 EEEEE  
4-10 3x 365d 37,360 5.7 2139 3.5 1299  
D-R-A August EX-96 4E DOM  
8-05 3x 365d 27,460 4.3 1187 3.2 871  
Life: 3433d 190,200 4.4 8281 3.5 4818  
•Nominated All-American Aged Cow 1986  
•All-Wisconsin Aged Cow 1987  
D-R-A Ideal Precious Leader EX-90 2E  
7-06 2x 358d 20,090 3.9 787 3.4 675  
Life: 2456d 133,250 4.0 5308  
D-R-A Princess Lad Leader EX-90 3E  
9-05 2x 305d 19,160 4.2 809

60

Tom Bresser  
W12480 Amity Rd.  
Brandon, WI 53919-9508  
920.204.2745



Ernest-Anthony LL Sammy-ET  
"EX-95 4E"  
(Fourth Dam of Lot 60)

2nd through 8th Dams:

Marsh-Vue Atlantic Star GP-83 VG-MS  
3-04 2x 302d 22,340 3.7 829 3.2 707  
Arethusa Bolivia Stella-ET VG-85 VG-MS  
2-04 2x 324d 19,240 4.5 861 3.2 612  
Life: 1892d 107,050 4.7 5066 3.4 3653  
Ernest-Anthony LL Sammy-ET EX-95 4E  
8-11 2x 335d 36,490 5.9 2149 3.5 1279  
Life: 2140d 179,460 6.3 11236 3.7 6553  
•1st Aged Cow & BU NY Spring Int'l 2008  
•2nd 5 Year Old NY Spring Int'l 2006  
•2nd 4 Year Old NY Spring Int'l 2005  
•1st Sr. 3, Int. Ch. & Res. Gr. NE Fall Nat'l 2004  
•National Elite Performer  
Ms Hygerian Samantha EX-93 2E  
5-10 2x 365d 29,280 4.8 1412 3.1 913  
•All-American Jr. 2 Year Old 1997  
C Slegerview Astro Sandy EX-95 3E  
9-01 2x 365d 25,860 5.4 1409 3.0 770  
Life: 1719d 108,150 4.9 5279 3.1 3334  
•2nd Aged Dry Cow World Dairy Expo 1998  
•HM All-Canadian Mature Cow 1995  
•3rd Mature Cow Royal Winter Fair 1995  
•1st Aged Cow Mideast Spring National 1995  
•1st 5 Year Old Maxville Spring Show 1993  
•Nom. All-Canadian 3 Year Old 1991  
Franro C Valerie VG-85-3Y-CAN  
5-06 2x 365d 17,833 4.1 730  
Life: 2720d 126,513 3.9 4897  
Franro Cristy Virginia VG-85-3Y-CAN

**AMITY-BREEZE AWE-  
SOME STOB \*RC**

143998356 • H.N. 706 \*RC  
Born September 6, 2016

Very Good-87 VG-MS 3-05  
3-03 2x 305d 28,560 3.8 1071 3.0 843  
2-02 2x 310d 22,400 3.6 801 3.1 699  
4-09 2x 71d 6,750 3.2 218 2.8 190\*RIP

Fresh: June 29, 2021

**Luck-E Awesome-Red**

72186769 \*CV \*TC \*TY \*TL \*TD  
PTA -1747M -60F -56P 99R 8/21  
PTA +2.06T +2.76UDC +.81FLC 99R 8/21  
GTPI +1413

**Marsh-Vue Bradnick Sabrina**

142620144 Good-79 2-04  
4-06 2x 305d 25,530 3.9 1007 2.8 715  
3-00 2x 305d 25,940 3.6 926 2.9 741  
5-09 2x 285d 21,680 3.8 818 3.0 643  
2-00 2x 306d 20,720 3.6 756 2.9 607  
Life: 1517d 111,490 3.7 4169 2.9 3262  
S: Regancrest-GV S Bradnick-ET

61

Troy Opsal  
3017 North Rd.  
Blue Mounds, WI 53517-9695  
608.438.5416



**Opsal Million Scamper-ET**  
"EX-90 EX-MS"  
(Granddam of Lot 61)

**OPSAI PHARO  
SCHIRIN**

840003205948796 99%RHA-I • H.N. 2530  
Born May 10, 2019

**Sandy-Valley J Pharo-ET**  
3014562176 VG-88 \*TC \*TY \*TV \*TL \*TD  
PTA +783M +28F +31P 99R 8/21  
PTA +2.19T +2.17UDC -.26FLC 98R 8/21  
GTPI +2484

**Opsal Gold Chip Schirin-ET**  
3136010262 Good Plus-83 2-03  
2-00 2x 305d 17,880 4.7 846 3.3 590"  
S: Mr Chassity Gold Chip-ET

Fresh: September 6, 2021

Maternal sister to Scamper:  
**Opsal Pronto Special-ET** EX-93 3E  
7-04 2x 365d 37,890 3.8 1426 2.9 1105

2nd through 11th Dams:

**Opsal Million Scamper-ET** EX-90 VEVVE  
3-00 2x 365d 29,580 4.4 1306 3.2 938  
**Opsal Finley Sage-ET** EX-94 2E DOM  
5-10 2x 365d 40,810 3.9 1605 3.1 1245  
Life: 1717d 162,670 3.9 6301 3.0 4955  
•Sons in A.I.  
**Opsal Rudolph Sadie-ET** EX-92 2E GMD DOM  
3-02 2x 365d 38,420 5.3 2026 3.2 1248  
Life: 1385d 126,300 5.0 6274 3.3 4172  
•16 sons in A.I. and embryos exported  
**Opsal Mark Sapphire-ET** EX-93 4E GMD DOM  
4-06 2x 365d 34,390 4.4 1507 3.4 1174  
Life: 2918d 222,630 4.4 9862 3.5 7843  
•Embryos exported  
**Inwood Stephanie** VG-88  
7-10 2x 365d 27,620 4.4 1217 3.4 937  
Life: 2360d 138,400 4.5 6237 3.5 4310  
**Inwood Sheila** VG-87 VG-MS  
6-05 2x 365d 21,010 4.3 911  
**Inwood Sonja Wayne-Twin** VG-85 VG-MS  
7-02 2x 332d 16,580 3.6 636  
Life: 3403d 147,620 3.9 5737  
**Inwood Homestead Sara** VG-86  
Life: 2745d 117,620 4.3 5085  
**Inwood Homestead Sibyl** VG-85  
Life: 3480d 148,940 4.0 6025  
**Inwood Susan Homestead Design** VG-88

62

Dan Jarek  
N605 Old Hwy 47  
Pulaski, WI 54162-9802  
920.737.4338

**GENTLE-VALLI  
SOLOMON Q**

Pending 99%RHA-I • H.N. 824  
Born June 21, 2019

**Walnutlawn Solomon-ET**  
CAN11775998 \*TR \*TP \*TY \*TV \*TL \*TD  
PTA -521M -15F -11P 99R 8/21  
PTA +2.56T +1.62UDC +.30FLC 99R 8/21  
GTPI +1949

**Gentle-Valli Atwd Quinsy**  
142956184 Excellent-90 EEEEE 2E 6-02  
S: Maple-Downs-I G W Atwood-ET

1-11 2x 69d 4,603 3.4 157 2.9 132"RIP

Fresh: June 25, 2021

2nd through 8th Dams:

**Elk-Creek-Acres Dandy Dunde** EX-91 2E  
6-10 2x 352d 31,190 3.5 1107 3.1 967  
Life: 1255d 105,180 3.5 3713 3.0 3129  
**Elk-Creek-Acres Imm Marcy** VG-86  
4-03 2x 309d 31,000 3.9 1198 3.2 1001  
**Elk-Creek-Acres Lin Jet** EX-92  
4-03 2x 357d 31,390 4.6 1451 3.4 1062  
**Elk-Creek-Acres KJ Ellie-ET** GP-81  
5-01 3x 305d 21,760 4.2 907 3.2 688  
**Elk-Creek-Acres Ext Eden-ET** VG-85 GMD DOM  
3-03 2x 365d 30,400 3.1 952 3.2 966  
**Stookey Chairman Quinsy-ET** VG-87 GMD DOM  
3-07 2x 365d 30,990 4.0 1240 3.4 1058  
**Janibo Chief Quinsy** EX-90 2E GMD DOM  
4-07 3x 365d 45,910 4.9 2234  
Life: 1899d 173,740 4.4 7695



**App-Sham Alexander Baby Spot "EX-92"**  
(Dam of Lot 63)

**63**

Breanna Wiley  
2950 N. State Rd. 75  
Thorntown, IN 46071-9238  
317.443.3333 Newt

**THE-MISS  
SQUIRT MCCAY**

145211301 99%RHA-I  
Born June 15, 2020

- 2nd Summer Yearling IN State Fair 2021
- 2nd Summer Yearling KY State Fair 2021

**Mr D Apple Diamondback \*RC**

3013721049 EX-93 \*RC \*TY \*TV \*TL \*TD  
PTA -395M -25F -1P 99R 8/21  
PTA +2.47T +1.93UDC +1.41FLC 99R 8/21  
GTPI +1886

**App-Sham Undenied Bianca-ET**  
144750140

**Val-Bisson Doorman-ET**

CAN107281711 EX-90 ST \*TY \*TV \*TL \*TD  
PTA -474M +13F +9P 9 +2.45T GTPI +2164 8/21

**Ms Delicious Apple-Red-ET**

139236776 Excellent-94 2E \*TC \*TV \*TL\*TD  
7-02 2x 365d 46,510 4.0 1844 3.1 1424

**Our-Favorite Undenied-ET**

3125220760 VG-87 \*TP \*TC \*TY \*TV \*TL \*TD  
PTA +8M +23F -5P +3.10T GTPI +2053 8/21

**App-Sham Alexander Baby Spot**

144146211 Excellent-92 EEEEE \*TC \*TL \*TD  
2Yr lactation: 30,000 lb. ME"  
3Yr lactation: 31,500 lb"  
4Yr lactation: 30,100 lb"

- 1st Aged Cow, Grand & Supreme Champion, Crawford Dairy Show 2021
- Res. Grand Champ. Venango Fall Classic 2020
- 1st 5 Year Old & HM Sr. Champion, Western PA Championship Show 2020
- 1st 4 Year Old, Grand & Supreme Champion, Crawford Dairy Show 2019
- 1st 4 Year Old & HM Sr. Champion, Western PA Championship Show 2019
- 3rd Jr. 2 Year Old Western PA Championship Show 2017



Photos: Jaydyn Jenaya



**App-Sham Alexander Baby Spot "EX-92"**  
(Dam of Lot 63)

# Notes

## TERMS AND CONDITIONS OF SALE

**TERMS:** The terms are cash or cheque on sale day payable to Great Northern Land & Cattle Co., Inc., in U.S. funds unless other arrangements are made with the consignor and management prior to the sale. All payments must be made to the clerk of the sale and no release of animals will be given until satisfactory settlement has been made. Compliance with the above terms of payment on the part of the buyer will then entitle him to the guarantees offered by the seller and listed below.

**EXPORT SALES:** Arrangements regarding health requirements and health tests for a specific importing country shall be a matter of agreement prior to the sale between seller and potential buyer. Otherwise, the buyer assumes all responsibilities for all health tests. Any agent purchasing for export accounts must identify themselves to the sales management prior to the sale and any special terms with regard to tests or payments must be cleared prior to the sale with management and consignor.

**BIDS:** The highest bidder shall be the buyer. Bidding parties or their agents are responsible for all bids placed. Every animal is pledged to absolute sale. In case of dispute, the animal shall again be put up for advance bids, and if there be no advance bid, the animal shall be sold to the person from whom the auctioneer on the stand accepted the last bid. In case two or more claim the bid, the auctioneer in the box shall indicate the party whose bid he recognized. Other claimants will be given an opportunity to increase the bid and bidding will be restricted to the two or more claimants.

**BY-BIDDING:** Bidding directly or indirectly on an animal in which the bidder or any person for whom the bid is made has an ownership interest is prohibited unless the intention to bid is disclosed specific to each animal in the catalog and announced when the animal enters the ring.

**RISK:** All animals are at the purchaser's risk as soon as struck off, but will be cared for free of charge for 24 hours. Purchasers must make arrangements for the care of their purchases beyond the 24-hour period, unless sold for export in keeping with separate terms. Animals are solely at the consignor's risk prior to selling in the event of fire or other eventuality.

**CERTIFICATES OF REGISTRATION, RECORDING OR IDENTIFICATION:** Will be furnished by the seller showing transfer on the records of the Breed Association to the purchaser and will be provided free of charge within a reasonable period of time.

### WARRANTIES:

(1) Owner warrants clear title to the animal, and the right to sell same.

(2) Each animal is sound and healthy in every respect, unless otherwise noted in the catalog or announced from the auction stand. Embryos have been recovered, processed, frozen, transferred and graded in keeping with IETS recommendations unless otherwise noted in the catalog or announced from the auction stand. Every precaution will be taken to represent the physical condition of each animal exactly as it is known. However, all animals are sold with no warranty that they are free of paratuberculosis. Examination of all purchases should be made immediately after the purchase and before the close of the sale, and if found not to be as represented, complaint must be reported to the sale management before the close of the sale. In the event no complaint is filed, it is understood that the buyer assumes full ownership together with all risks, after which no representations of the seller can be challenged through the sale management. Heifers that have never calved are in no way guaranteed as to the condition of their udders following calving. No guarantee is made concerning freedom from hardware unless so announced.

**BREEDING:** The seller has represented the breeding record of females and service age bulls as accurately as possible, but no male or female is guaranteed to be a breeder. No guarantees are made as to the accuracy of any ultrasound pregnancy results listed or announced.

**SHIPPING:** Assistance will be given in shipping the animals after the sale. All costs, risks and responsibility will be borne by the purchaser, with the exception of special terms for export purchases. Transportation charges on all animals subject to adjustment shall be paid by the shipper.

**PEDIGREE INFORMATION:** All production, classification, type and production summaries are current. Only official DHI or DHIR records are used in pedigrees contained herein. All records, except records in progress, are shown on crude protein scale. Any production or classification records followed by a quotation mark (") have been supplied by the seller or consignor. # indicates undesirable recessive carrier; #MF for mulefoot, #PT for pink tooth, \*DP for dumps, \*BL for blads.

**PARTNERSHIPS AND SYNDICATES:** In the case of cattle owned by partnerships and syndicates, any member of these partnerships or syndicates reserves the right to bid in their own behalf. Each member shall be identified.

**EMBRYO TRANSFER:** All registered animals that resulted from embryo transfer are identified with the suffix "ET" in the name. Any unregistered animals that resulted from ET are identified as having resulted from embryo transfer.

**ET CHOICE OF FLUSH TERMS:** 25% down payment at conclusion of sale; 75% due at selection and possession, no interest on unpaid balance. Possession date will be when the youngest calf in the group offered reaches 4 months of age.

**HEALTH WARRANTY:** The results of any future health test is not guaranteed. The seller and sale management hereby notify the buyers that all animals are sold as originating from a maximum risk paratuberculosis herd unless otherwise stated by sale management. The seller and sale management cannot be held liable.

**AGENTS:** Any person(s) acting as agent for the purchase of any consignment shall be held responsible for all of the terms and conditions of the sale including payment for their purchase. Agents are requested to have written authorization for the principals for whom they represent.

**ERRORS:** The material in this catalog has been carefully edited. If any errors or omissions are discovered they will be announced. Such announcement to take precedence over the matter of print in this catalog. Neither the editors of the catalog, the sale management, nor the consignors can assume responsibility for any errors or omissions in the catalog.

**ACCIDENT:** The sale management, the consignors, and the owner of the grounds will not be responsible in any case for the condition of the grounds or the behavior of the animals and disclaim any liability in the event of personal accident or property loss.

**RESPONSIBILITY:** In submitting the entries and in selling the animals listed in this sale, the consignor subscribes to the various sales regulations and warranties as above set forth and assumes full responsibility for his animals. All representations are made by the consignor. In no case, however, will the consignor be responsible for any damages beyond the selling price of the animals. Seller's responsibilities and warranties will cease when animal is resold. Great Northern Land & Cattle Co., Inc., as sale manager, assumes no responsibility, acting only as an agent, but will endeavor to protect the interests of both buyer and seller.

**NOTE:** You are respectfully requested to read the above terms and conditions of this sale, which constitute a legal contract between the Seller and Buyer of each lot, mutually binding in the event of any dispute.

**CATALOG INDEX**

Bresser, Tom.....60  
Giese, Wayne & Samantha.....25  
Greenfield, Andrew.....18  
Gunst, Cathryn & Christopher.....29  
Hackmann, James.....3  
Harbaugh & Loehr.....23  
Hendrickson, Trent & Kelsey.....8 & 19  
Hilltop Dairy LLC.....37 & 57  
Hilrose Dairy LLC.....2, 16, 30 & 43  
Jarek, Dan.....24, 26 & 62  
Jens, Erin.....35  
Kamphius Farms LLC.....47  
Kamphius, Darren.....32  
Kress, Owen & Kendyll.....17  
L&N Dairy LLC.....41, 54 - 56  
Loehr & Gross.....59  
Loehr, Kurt & Sarah.....39  
Mayer, Dwight & Shelly.....36 & 45  
Moede, Megan & Katelyn Ledvina .....4  
Mystic Valley Dairy LLC.....49  
Opsal, Troy.....10, 34, 46 & 61  
Powers, Jon.....12  
Sarbacker, Lindsey.....5  
Schultz, William III.....9  
Second-Look Holsteins LLC.....40, 50 & 58  
Select Sires Inc.....7 & 21  
Sloan, Lila.....20  
Smithcrest Holsteins.....13, 14 & 38  
Stetzer, Jay, Drew & Sean.....31  
Sugar Creek Dairy.....27  
Summit Farms LLC.....28  
Synergy Dairy LLC.....11  
Wargo Acres.....1 & 33  
Westphal, Dustin.....22 & 44  
Whitetail Valley Dairy LLC.....48, 51 - 53  
Wiley, Breanna.....6, 15 & 63  
Ziems Farms.....42

**Please Bring This Catalog to the Sale**



