

*Landis-MRK
of Excellence*

**SHOWTIME
SALE**

*Friday, September 10, 2021 • 11:00 AM
Leola, PA*

Landis-MRK of Excellence Sale ~**Showtime Edition**~

Friday, September 10, 2021 • 11:00A.M.
at the Landis-Mrk Barn, Lancaster Co., PA
(GPS address: 3888 Oregon Pike, Leola)



*View/bid online in Real Time
at www.cowbuyer.com*

*Bidders must pre-register & be pre-approved.

*Contact Aaron Tompkins if you need assistance at 336-363-4639

Sale Staff

Bob Landis..... 717-413-1232
Chris Hill..... 202-255-7907
-auctioneer AU-005197
Tim Abbott..... 802-238-1142
Daniel Brandt..... 717-821-1238
Don Welk..... 717-575-4700
David Lentz..... 717-329-9202
Matt Hawbaker.... 717-360-7848
Jeff Peifer..... 717-371-3003

Lodging

Hampton Inn 717-299-1200
545 Greenfield Rd, Lancaster, PA 17601

Rodeway Inn 717-689-1654
116 S 7th Street, Akron, PA 17501

Sale Clerks

Kayla Brandt & Kris Mase

~LUNCH AT RINGSIDE~

~LONG DISTANCE TRUCKING AVAILABLE~

~Fitting by Madison Fisher, Joan Seidel, Katie Shultz, Sean Lynch and Randy Klinefelter~

*Note: All animals are up-to-date vaccinated w/ 9-way, pregnancy checked, and in fine health.

Terms of Sale: Cash or good check sale day. Out-of-State buyers welcomed with bank letter of credit to sale manager prior to sale. Choices are 35% down sale day with balance due at calf pickup when youngest calf is 4 months of age. Buyer is subject to a \$4 per day charge after youngest calf reaches four months of age. Shipping on embryo purchases is the responsibility of the buyer. For all other terms and conditions refer to the Holstein Association Terms and Conditions page in this catalog.

Directions: (GPS address: 3888 Oregon Pike, Leola) Landis-MRK Sale Barn is along Rte. 272 five miles north of Rte. 30/283 or 1 mile south of Rte. 772.

Sale managed by:



If It's A "Cow Thing" We Do It!!

—Bob & Janice Landis—

915 VALLEY ROAD • LANCASTER, PA. 17601
PH: 717.413.1232
EMAIL: LANDISMARKETING@AOL.COM

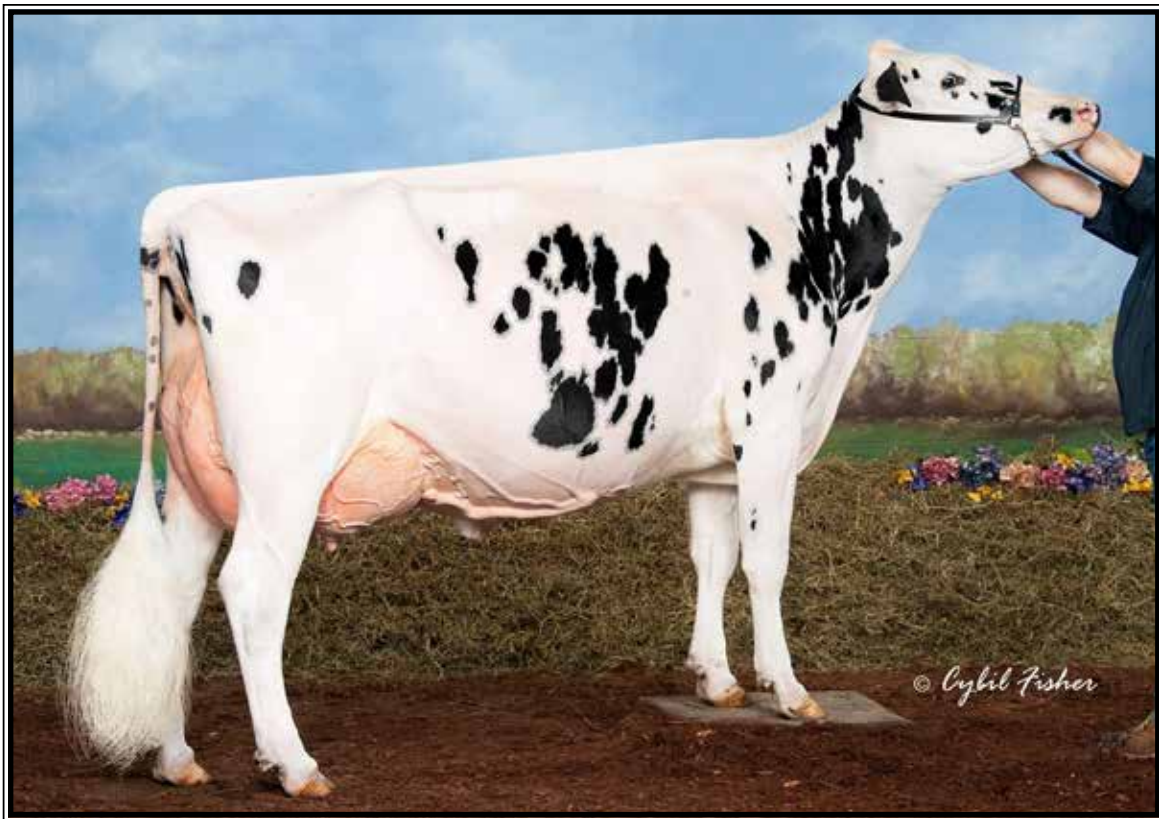

Arethusa Sanchez Dice-ET EX-96,3E EEEEE

**Grand Champion Northeast Fall National 2015*

(She sells as Lot 1)

LOT 1

Arethusa Sanchez Dice-ET

9-09 EX-96,3E EEEEE

70402081 100%RHA-NA

Born 9/3/10

2-01 345 25760 3.6 933 3.1 789

3-03 360 36980 4.3 1575 2.9 1060

4-07 326 37120 3.9 1465 3.0 1115

***Sells Dry, Open & ready to flush**

**1st 4yr-old Sr. & Grand Champion
Northeast Fall National 2015*

**1st Holstein Int'l Futuriy WDE 2014*

**1st Sr 3yr-old, Int. Champ and BB&O
NY Spring Show 2014*

Tim and Sharyn Abbott

PO Box 619

Enosburg Falls, VT 05450

802-238-1142

Gen-Mark Stmatic Sanchez

134422312 8/21 PTA +1560GTPI

+120M +1.20T +.14UDC +.84FLC

Stormatic X EX-90,2E GMD Marshall

Arethusa Shottle Domino-ET

5-10 EX-93 EEEEE 138821047

2-00 310 17300 3.2 559 3.5 600

3-01 307 20760 4.0 829 3.1 636

4-02 301 23590 4.3 1004 2.8 670

5-05 333 27720 4.0 1120 2.8 780

Sire: Picston Shottle-ET

***3rd 4yr-old N-E Fall Nat'l 2011**

2nd Dam:

Cherown SY Delilah-TW

EX-96,4E EEEEE

2-06 305 23117 4.1 937 3.2 734

3-09 333 31135 3.7 1143 3.3 1014

5-09 365 42583 4.6 1968 3.2 1367

7-06 327 31620 3.3 1029 3.0 960

9-07 365 39900 3.9 1557 3.0 1189

13-00 308 31630 4.5 1425 3.3 1034

Lifetime 213249 4.0 9162 3.2 7327

-All-American 125,000 lb Cow 2005

-Res. All-American 5yr-old 2001

-Res. All-Can Winter Yrlng 1997

-HM All-Canadian 4yr-old 2000

-HM All-Canadian 5yr-old 2001

-Nom All-Canadian Sr 3yr-old 1999

-Nom All-Canadian Winter Calf 1998

3rd Dam:

Browndale Warden Cher

VG-86-CAN

7-01 365 24899 5.1 1268 3.0 738

Lifetime 107521 4.7 5004 3.1 3305

4th Dam:

Browndale Ulti Cherity-ET

VG-85-CAN

3-04 342 23316 4.2 959

5th Dam:

Green Elms Echo Christina

EX-CAN

6-08 365 30313 4.1 1230

Lifetime 109763 4.0 4416



Idee Goldwyn Lucia-ET
EX-92-CAN 92-MS

Lifetime 145283 4.2 6146 3.2 4680
(Dam of Lot 2)



Idee Windbrook Lynzi
EX-95,2E-CAN 95-MS

**All-Canadian 5yr-old 2019*
(Mat. sister to Lot 2)

LOT 2 #223

Ms Denver Lady Luck-ET

3222048134 99%RHA-I
Born 3/2/21

**1st Spring Calf & Res. Jr Champion
Lancaster Co. Holstein Show 2021*

**2nd Spring Calf Southeast PA
Championship Show 2021*

Maternal sister to Lot 2:

Idee Windbrook Lynzi
EX-95,2E-CAN 95-MS

5-07 365 35064 4.5 1576 3.2 1138
Lifetime 134439 4.6 6131 3.4 4619
(Pictured above)

**Can. Champs Mature Cow 2020*

**All-Canadian 5yr-old 2019*

**Res. All-American 4yr-old 2018*

**Res. All-Canadian 4yr-old 2018*

**All-Canadian Jr 3yr-old 2017*

**Res. All-American Jr 3yr-old 2017*

**Res. All-Canadian Jr 2yr-old 2016*

**Res. All-American Jr 2yr-old 2016*

**Res. All-Canadian Spring Yrlg 2015*

**Res. All-American Spring Yrlg 2015*

Jeff Peifer & Landis-Mrk

915 Valley Rd
Lancaster, PA 17601
717-560-1830

Brenland Denver

12074893C 8/21 PTA +2154GTPI
+376M +24F +8P +2.82SCS
+3.11T +1.76UDC +.75FLC 96%R
High Octane X EX-90 Doorman

Idee Goldwyn Lucia-ET

EX-92-CAN 92-MS 9930655C
2-02 359 25882 4.5 1162 3.4 880
3-05 365 34310 4.1 1422 3.2 1111
5-02 365 28640 4.2 1199 3.0 860
6-10 365 31905 4.0 1261 2.9 924
Lifetime 145283 4.2 6146 3.2 4680

Sire: Braedale Goldwyn

(Pictured above)

2nd Dam:

Idee Louis Luise-ET
EX-94,2E-CAN
2-01 306 18175 4.0 730 3.6 650
3-04 365 32564 4.0 1300 3.5 1130
5-02 365 32656 3.9 1289 3.4 1106
6-08 365 31109 4.1 1265 3.4 1062
10-09 365 20615 4.1 842 3.5 712
Lifetime 162397 4.1 6612 3.5 5697
**Nom. All-Canadian 4yr-old 2006*

3rd Dam:

Idee Bellwood Ladonna
VG-87-CAN 87-MS
4-05 319 26140 4.1 1085 3.3 858

4th Dam:

C Ravenswell Lydia
EX-92 EEEE DOM
5-01 365 24578 4.6 1125 3.4 826

5th Dam:

Spring-Farm Miss Lynn VG-CAN
2-11 329 22335 4.0 888 3.6 811

6th Dam:

Spring-Farm Miss Connie VG-88-CAN
8-00 305 21420 3.9 840

7th Dam:

Spring-Farm Miss Citation VG-87-CAN
6-04 365 27725 3.8 1054
Lifetime 215519 3.7 7952

8th Dam:

Spring-Farm Miss Pathfinder EX-CAN
10-06 365 26338 3.5 924
Lifetime 242021 3.6 8814

9th Dam:

Spring-Farm Fond Pathfinder VG-CAN
Lifetime 202334 3.7 7582

10th Dam:

Evermot Pathfinder Ormsby VG-CAN
Lifetime 190482 3.6 6927
**HM All-Canadian 3yr-old 1948*

11th Dam:

Evermot Pabst Ormsby VG-CAN



Budjon-JK Emilys Edair-ET EX-95,2E EEEEE

**Res. All-American Jr 3yr-old 2010 and Nom. All-American 4yr-old 2011*

(Dam of Lot 3)

LOT 3 #6082
Oakfield Benefit Eden-ET
 3208034340 99%RHA-I
 Born 9/1/19

Fresh 7/4/21

***Potential 9th generation EX!**

Leo-Holme & Landis-Mrk
 915 Valley Rd
 Lancaster, PA 17601
 717-560-1830

Wedgewood Benefit-ET
 12089093C 8/21 PTA +1756GTPI
 +449M +2.55T +1.27UDC +.58FLC
 Beemer X VG-88 Dempsey

Budjon-JK Emilys Edair-ET
6-09 EX-95,2E EEEEE 138418546
 2-02 332 24910 3.5 880 3.3 821
 3-03 330 27000 3.5 957 3.3 904
 4-03 365 38420 3.2 1241 3.3 1264
 5-11 365 37850 3.5 1307 3.2 1204
 Lifetime 148190 3.4 5020 3.3 4850
 Sire: Regancrest Dundee-ET

(Pictured above)
**Res. All-American Jr 3yr-old 2010*
**Res. All-Canadian Jr 3yr-old 2010*
**Nom. All-American 4yr-old 2011*
**4th gen. All-American Nominee!*

Maternal sisters to Lot 3 include:
Budjon-JK Atwood Ekira-ET EX-94
**OH State Fair Futurity Winner*
**Res. Int. Champion OH State Fair 2015*
Budjon-JK Atwd Eware-ETS EX-94
**Res. Int Champ WI Champ Show 2015*
**Champion B&O M-W Champ Show 2015*
**1st Sr 2yr-old/Res. Int Champ WI State '15*
**Member All-Can Jr Breeders Herd 2014*
Budjon-JK Gchip Ellen-ET EX-91
**5th Spring Yrlng Royal Winter Fair 2014*
**Member All-Can Jr Breeders Herd 2014*
Budjon-JK Gdchip Edvance-ET VG-88
**Nom. Jr All-Am Summer Yrlng 2014*
**1st Summer Yrlng NY Reg. Jr Show 2014*
**4th Summer Yrlng WDE Jr Show 2014*

2nd Dam:
Budjon-JK Storm Emily-ET
EX-92,2E EEEEE DOM
 2-04 365 32730 3.7 1198 3.3 1071
 4-08 365 41090 3.7 1514 3.2 1329
 7-09 284 22380 3.4 767 3.4 755
 Lifetime 105520 3.6 3831 3.3 3468
**Res. All-American Sr 2yr-old 2005*
3rd Dam:
Budjon-JK Linjet Eileen-ET
EX-96,4E EEEEE GMD-DOM
 5-06 365 44700 3.7 1647 3.1 1383
 Lifetime 194050 3.6 6935 3.4 6518
**All-American 5yr-old 2004*
**Res. All-Am Aged Cow 2005*
**Nom. All-Am Sr 2yr-old 2001*
**HM All-Can Sr 3yr-old 2002*
**Res. Sr Champ WDE 2004*
4th Dam:
Krull Broker Elegance
EX-96,3E EEEEE GMD-DOM
 5-07 365 40950 3.7 1522 3.1 1272
 Lifetime 183710 3.7 6878 3.4 6967
**3X All-American Nominee*
5th Dam:
Krull Starbuck Excellency
EX-90 EEEEEV GMD-DOM
 3-03 365 27140 3.5 937 3.4 930
6th Dam:
Krull TT Excellency EX-90 DOM
 Lifetime 109780 3.7 4077 3.1 3396
7th Dam:
Krull Boot Mark Excellency
EX-92,2E EEEE GMD-DOM
 Lifetime 201440 3.5 7105F
8th Dam:
Krull Kingstead Excellency
EX-92,4E VVEE GMD
 Lifetime 179790 3.6 6436F

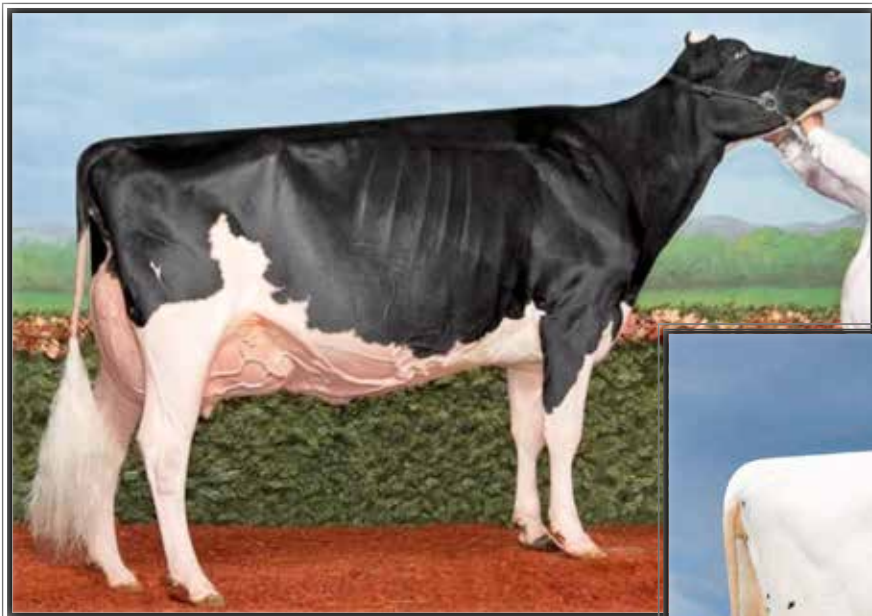

Loalyn Goldwyn June
EX-97,6E-CAN, 97-MS
**Canadian Cow of the Year 2019*
 (2nd Dam of Lot 4)

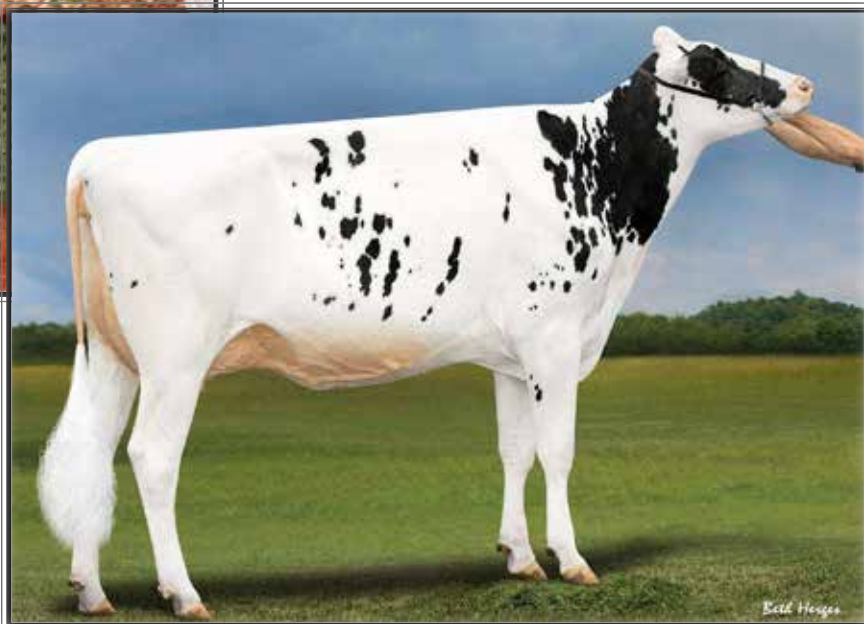

Pierstein Solomon Junisse-ET
VG-88 EUUUU
 2-03 263 13930 3.7 522 3.3 455
 (Dam of Lot 4)

LOT 4 #872

MD-Maple-Lawn Tat Jilly-ET

3205609888 99%RHA-I
 Born 9/1/19

Due 1/23/22 to Analyst-RED (sexed)

Norman Voss
 3065 Blackiston Rd
 Clayton, DE 19938
 302-242-2330

Duckett Crush Tatoo-ET
 3137052923 8/21 PTA +2077GTPI
 +2.3PL +2.95T +2.30UDC +.88FLC
 Crush X EX-93 Gold Chip

Pierstein Solomon Junisse-ET
 4-04 VG-88 EVVVV 110153989C
 2-03 263 13930 3.7 522 3.3 455
 Sire: Walnutlawn Solomon-ET

2nd Dam: (Pictured above)

Loalyn Goldwyn June
EX-97,6E-CAN, 97-MS
 2-05 361 15093 3.7 562 3.5 525
 3-07 365 22280 4.0 897 3.4 761
 4-11 343 27919 4.2 1160 3.2 906
 6-01 365 34687 4.8 1680 3.5 1219
 8-00 360 35849 4.4 1578 3.4 1219
 9-03 365 33748 4.2 1431 3.3 1100
 11-07 365 35401 4.3 1534 3.2 1133
 Lifetime 260608 4.5 11629 3.6 9259
**Canadian Cow of the Year 2019*
**Grand Quebec Nat'l @ 13yrs old 2019*
**R. All-American 150,000 lb Cow 2018*
**HM All-Canadian Mature Cow 2015*
**HM Grand Champion Royal 2015*
**Res. All-American Aged Cow 2014*
**Res. All-Canadian Mature Cow 2014*

3rd Dam:

Loyalyn Allen April
EX-92,3E-CAN, 92-MS
 2-01 365 20818 3.8 794 3.8 626

4th Dam:

Loyalyn Rudolph Julianna
VG-87-CAN, 86-MS
 6-07 365 27979 3.0 838 2.8 789
 Lifetime 150473 3.2 4835 2.9 4345

5th Dam:

Loyalyn Lindy Wilhemina
VG-86-CAN, 86-MS
 5-06 365 21724 3.3 723 3.0 663



Co-Vale Dempsy Dina 4270-ET EX-96,2E 97-MS

**Multiple time All-American in milkng form!*

(2nd Dam of Lots 5 & 6 and more descendants sell as Lots 39-41)

LOT 5

Ms Dinas Tadoo Della-ET

144855283 99%RHA-I
Born 6/3/19

**Due 10/17/21 to
799HO04 Unstopabull-RED (sexed)**

Brett Woker

754 Dudleyville Rd
Greenville, IL 62246
618-980-6297

Duckett Crush Tadoo-ET

3137052923 8/21 PTA +2077GTPI
+2.3PL+2.95T+2.30UDC+.88FLC
Crush X EX-93 Gold Chip

Dinas Jacoby Dorothy-ET

3-06 EX-90 EEVEV 3143014028
3-01 343 38840 3.0 1181 3.1 1185
Sire: Cycle Doorman Jacoby-ET
(Pictured w/ Lot 5)

2nd Dam: (Pictured above)

**Co-Vale Dempsy Dina 4270-ET
EX-96,2E EEEEE 97-MS**
2-08 365 28960 3.7 1 064 3.4 979
4-06 365 38401 4.0 1549 3.3 1252
**HM All-Am 150,000 lb cow 2020*
**Nom. All-American Aged Cow 2019*
**1st 5yr-old & BU WDE 2018*
**All-Am & Res. All-Can 5yr-old 2018*
**Un. All-American 4yr-old 2017*
**Un. All-Canadian 4yr-old 2017*
**Grand Champion Royal 2017*
**Res. Grand Champion WDE 2017*
**Un. All-American Sr 2yr-old 2015*
**Un. All-Canadian Sr 2yr-old 2015*
**1st Sr 2yr-old WDE 2015*
**1st Sr 2yr-old and Int. Champion
Royal Winter Fair 2015*
**Nom. All-Am Yearling in Milk 2014*

**3rd Dam: Co-Vale Jasper Darla 3366
VG-87 VVVVV**
2-04 188 16180 3.9 626 3.2 522

**4th Dam: Amber-Acres Drake Daisy
VG-89 VVVVE**
2-04 342 33250 4.1 1353 3.6 1183
**All-NY Sr 2yr-old 2009*

**5th Dam: Amber-Acres Marty Anita
VG-87 VEV+V**
7-02 305 41680 3.7 1545 3.1 1307
Lifetime 213570 3.9 8434 3.3 7007

6th Dam: Ms Amber Acres Delilah
1-11 305 19 020 4.6 867 3.2 614

**7th Dam: Co-Vale Black Dorthy
EX-90,2E EE+EE**
9-04 305 40220 4.1 1636 3.5 1406
Lifetime 336830 4.1 13926 3.4 11523

**8th Dam:
Co-Vale Dorthy VG-88 EVVVE**
5-03 308 21830 4.1 894 3.1 666



Dinas Jacoby Dorothy-ET EX-90 EEEVU

3-01 343 38840 3.0 1181 3.1 1185

(Dam of Lots 5 & 6)

LOT 6

Ms Dinas SI Outlaw Lady-ET

145225553 99%RHA-I

Born 12/26/20

Chris Fisher, Olivia Gold & Landis-Mrk

915 Valley Rd
Lancaster, PA 17601
717-560-1830

Avant-Garde Unix Select-ET

3149135073 8/21 PTA +2335GTP
+.18%F +3.10T +2.56UDC +.79FLC
Unix X EX-95,2E McCutchen

Dinas Jacoby Dorothy-ET

3-06 EX-90 EEEVU 3143014028
3-01 343 38840 3.0 1181 3.1 1185
Sire: Cycle Doorman Jacoby-ET
(Pictured above)

2nd Dam: (Pictured w/ Lot 5)
Co-Vale Dempsey Dina 4270-ET
EX-96,2E EEEEE 97-MS
 2-08 365 28960 3.7 1064 3.4 979
 4-06 365 38401 4.0 1549 3.3 1252
 *HM All-Am 150,000 lb cow 2020
 *Nom. All-American Aged Cow 2019
 *1st 5yr-old & BU WDE 2018
 *All-Am & Res. All-Can 5yr-old 2018
 *Un. All-American 4yr-old 2017
 *Un. All-Canadian 4yr-old 2017
 *Grand Champion Royal 2017
 *Res. Grand Champion WDE 2017
 *Un. All-American Sr 2yr-old 2015
 *Un. All-Canadian Sr 2yr-old 2015
 *1st Sr 2yr-old WDE 2015
 *1st Sr 2yr-old and Int. Champion
 Royal Winter Fair 2015
 *Nom. All-Am Yearling in Milk 2014

3rd Dam: Co-Vale Jasper Darla 3366
VG-87 VVVVV
 2-04 188 16180 3.9 626 3.2 522

4th Dam: Amber-Acres Drake Daisy
VG-89 VVVVE
 2-04 342 33250 4.1 1353 3.6 1183
 *All-NY Sr 2yr-old 2009

5th Dam: Amber-Acres Marty Anita
VG-87 VEV+V
 7-02 305 41680 3.7 1545 3.1 1307
 Lifetime 213570 3.9 8434 3.3 7007

6th Dam: Ms Amber Acres Delilah
 1-11 305 19 020 4.6 867 3.2 614

7th Dam: Co-Vale Black Dorthy
EX-90,2E EE+EE
 9-04 305 40220 4.1 1636 3.5 1406
 Lifetime 336830 4.1 13926 3.4 11523

8th Dam:
Co-Vale Dorthy VG-88 EVVVE
 5-03 308 21830 4.1 894 3.1 666



**Budjon-Abbott Anastasia-ET
UG-86 UUUUU**

3-06 302 23768 4.4 1050 3.0 722

(She sells as Lot 7 & Dam of Lot 8)

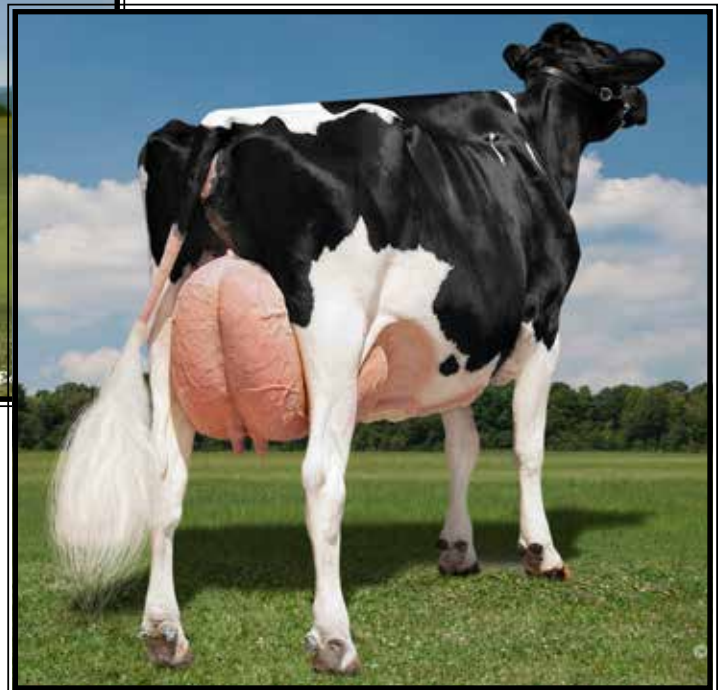

**Walk-Era Dundee Annelise
EX-95 EEEEE**

**Grand Champion 2017 Int'l Jr Holstein Show
(Dam of Lot 7 and 2nd Dam of Lot 8)*

LOT 7

Budjon-Abbott Anastasia-ET

2-03 VG-86 VVVVV

3140986290 100%RHA-NA

Born 3/5/17

2-00 305 16820 4.0 677 3.2 534

3-06 302 23768 4.4 1050 3.0 722

DRY COW

Due 10/17/21 to

200HO10992 Sidekick

**Daughter sold for \$7,000 in Woodmansee Sale
& was 1st Summ Yrlg NE Summer Show 2021*

Maternal sisters to Lot 7 include:

**Budjon-Abbott Alexandra-ET EX-92
(Pictured w/ Lot 8)**

**Nom. Jr. All-American Sr. 2yr-old 2019*

**All-American Winter Yearling 2018*

**Jr Champion WDE Jr Show 2018*

**Nom. All-American Winter Calf 2017*

Budjon-Abbott DR Addidas

**Res. All-American Winter Calf 2017*

Budjon-Abbott Automatic EX-92

**Nom. All-American Winter Calf 2017*

Budjon-Abbott Ava Amanda VG-86

**Nom. All-American Fall Calf 2019*

*Tim & Sharyn Abbott
and Clark Woodmansee*

PO Box 619

Enosburg Falls, VT 05450

802-238-1142

Braedale Goldwyn

10705608C 8/21 PTA +1854GTPI

+1.04T +.61UDC +.78FLC 99%R

James X VG-86 Storm

Walk-Era Dundee Annelise

5-00 EX-95 EEEEE 70000629

1-11 301 19490 3.4 672 3.0 587

2-11 365 35350 3.3 1163 3.0 1064

4-08 365 41090 3.3 1355 2.9 1196

Lifetime 117810 3.3 3924 3.0 3554

Sire: Regancrest Dundee-ET

(Pictured above)

**Grand and Senior Champion 2017
International Junior Holstein Show*

**Jr All-American 5yr-old Cow 2017*

**Nom. All-Canadian Jr 3yr-old 2015*

**Nom. All-American Jr 3yr-old 2015*

**Nom. All-Canadian Jr 2yr-old 2014*

**Nom. All-American Jr 2yr-old 2014*

2nd Dam:

**Walk-Era Talent Augusta-ET
EX-91,2E EEVEE**

1-11 365 24490 4.0 978 3.2 783

3-02 365 27300 3.9 1061 3.2 866

4-04 306 26390 3.7 980 3.2 839

5-04 365 32920 4.3 1403 3.2 1045

Lifetime 117040 4.0 4668 3.2 3746

3rd Dam:

**Liessels Outside Allie
EX-91 EEEEE**

4-03 365 31650 4.7 1475 3.3 1045

4th Dam:

**Welk-Shade Astro Arielle
VG-88 EVE+E**

3-02 365 21800 4.4 965 3.3 710

5th Dam:

**Welk-Shade Milan Amy
EX-93,2E EEEEE**

2-11 330 23350 4.0 923 3.2 741

5-08 365 33440 3.6 1188 3.0 998

6th Dam:

**Welk-Shade Flip Apex
EX-90 EEEVV**

4-07 331 25740 4.0 1042 3.2 817

Lifetime 100980 4.0 4013 3.2 3251

7th Dam:

**R-F-H Sexy Ainess
VG-89 VVEE**

7-08 332 22480 4.2 954 3.3 749

Lifetime 204760 4.2 8563 3.3 6288

8th Dam:

**Ideals Flame Alice
VG-85 +VV+**

4-04 318 18360 3.7 687



**Budjon-Abbott Alexandra
EX-92 EEEEE**

**Jr Champion WDE Jr Show 2018
(Mat. sister to Lot 7 & mat sis to Dam of Lot 8)*



**Walk-Era Dundee Annelise
EX-95 EEEEE**

**Grand Champion 2017 Int'l Jr Holstein Show
(Dam of Lot 7 and 2nd Dam of Lot 8)*

LOT 8 #1061

Ms Anastasias Dormn Aria-ET

3220099755 99%RHA-I
Born 6/1/20

*Tim and Sharyn Abbott
PO Box 619
Enosburg Falls, VT 05450
802-238-1142*

**Mat. sister sold for \$7,000 in
Woodmansee Sale & was 1st Summer
Yearling N-E Summer Show 2021*

Val-Bisson Doorman-ET
107281711C 8/21 PTA +2164GTPI
+.11% +13F +9P +.88T +.79UDC
Bookem X EX-92 Shottle

Budjon-Abbott Anastasia-ET
2-03 VG-86 VVVVV 3140986290
2-00 305 16820 4.0 677 3.2 534
3-06 302 23768 4.4 1050 3.0 722
Sire: Braedale Goldwyn

(Pictured w/ and sells as Lot 8)

Maternal sisters include:

Budjon-Abbott Alexandra-ET EX-92
(Pictured above)
**Nom. Jr. All-American Sr. 2yr-old 2019
*All-American Winter Yearling 2018
*Jr Champion WDE Jr Show 2018
Nom. All-American Winter Calf 2017

Budjon-Abbott DR Addidas
**Res. All-American Winter Calf 2017*

Budjon-Abbott Automatic EX-92
**Nom. All-American Winter Calf 2017*

Budjon-Abbott Ava Amanda VG-86
**Nom. All-American Fall Calf 2019*

2nd Dam: (Pictured above)
Walk-Era Dundee Annelise
EX-95 EEEEE
1-11 301 19490 3.4 672 3.0 587
2-11 365 35350 3.3 1163 3.0 1064
4-08 365 41090 3.3 1355 2.9 1196
Lifetime 117810 3.3 3924 3.0 3554
**Grand and Senior Champion 2017 Inter-
national Junior Holstein Show
*Jr All-American 5yr-old Cow 2017
*Nom. All-Canadian Jr 3yr-old 2015
*Nom. All-American Jr 3yr-old 2015
*Nom. All-Canadian Jr 2yr-old 2014
Nom. All-American Jr 2yr-old 2014

3rd Dam:
Walk-Era Talent Augusta-ET
EX-91,2E EEVEE
5-04 365 32920 4.3 1403 3.2 1045
Lifetime 117040 4.0 4668 3.2 3746

4th Dam:
Liessels Outside Allie
EX-91 EEEEE
4-03 365 31650 4.7 1475 3.3 1045

5th Dam:
Welk-Shade Astro Arielle
VG-88 EVE+E
3-02 365 21800 4.4 965 3.3 710

6th Dam:
Welk-Shade Milan Amy
EX-93,2E EEEEE
5-08 365 33440 3.6 1188 3.0 998

6th Dam:
Welk-Shade Flip Apex EX-90 EEEVV
4-07 331 25740 4.0 1042 3.2 817
Lifetime 100980 4.0 4013 3.2 3251

7th Dam:
R-F-H Sexy Ainess VG-89 VVEE
7-08 332 22480 4.2 954 3.3 749
Lifetime 204760 4.2 8563 3.3 6288

8th Dam:
Ideals Flame Alice VG-85 +VV+
4-04 318 18360 3.7 687



**EO Siemers Ashlyns Angel-ET
EX-96,3E EEEEE GMD**

**4X Nominated All-American
(4th Dam of Lot 9)*



**Arethusa Affection-ETS
EX-92 EE+EE**

**All-American Milking Yearling 2009
(3rd Dam of Lot 9)*

LOT 9

Arethusa Crush Ashley

2-04 VG-86 VVVVV

3137803071 99%RHA-I

Born 7/30/18

1-11 322 17720 3.8 677 3.1 543

DRY COW

Due 10/9/21 to

799H04 Unstopabull-RED

Tim and Sharyn Abbott

PO Box 619

Enosburg Falls, VT 05450

802-238-1142

Maverick Crush

12042760C 8/21 PTA +2030GTPI

+3.8PL +2.0DPR 2.33SCS +1.9FI

+2.51T +1.51UDC +1.36FLC 99%R

Doorman X VG-85 Numero Uno

Arethusa Bradnk Anniston-TW

5-06 EX-92 EEVEE 3126029626

4-04 279 28200 4.7 1317 2.7 765

Sire: Regancrest-GV S Bradnick-ET

2nd Dam:

Arethusa Golden Affinity-ET

VG-87 VEF+E

2-05 352 26640 3.7 983 3.2 846

3-06 365 34080 4.7 1615 2.8 971

4-09 365 39880 3.6 1449 2.9 1166

Lifetime 108990 4.0 4403 2.9 3174

Mat. sister:

Arethusa Fever Almirs-ET EX-95,3E

**Unanimous All-American Sr 2yr-old*

3rd Dam: (Pictured above)

Arethusa Affection-ETS

EX-92 EE+EE

2-10 305 27260 4.1 1120 3.1 834

Lifetime 102500 4.5 4629 3.2 3324

**All-American Milking Yrlng 2009*

**1st Milking Yearling WDE 2009*

4th Dam: (Pictured above)

EO Siemers Ashlyns Angel-ET

EX-96,3E EEEEE GMD

4-03 365 41370 4.2 1749 3.3 1355

9-10 365 39800 6.0 2383 3.1 1252

Lifetime 225080 4.8 10836 3.3 7333

**All-American Wtr Yr Hfr 2005*

**Res. All-Am Sr 2yr-old 2006*

**HM All-Canadian Aged Cow 2010*

**Grand Champion East Fall Nat'l 2010*

Maternal sisters include:

EK-Oseeana Ambrosia-ET EX-95,2E R. A-A

EK-Oseena Aphrodite EX-95 2E N. A-A

Kingsmill Ashlyns Audrey EX-94 N. A-A

5th Dam:

Tri-Day Ashlyn-ET

EX-96,2E EEEEE GMD-DOM

4-09 365 43090 4.8 2079 3.5 1503

Lifetime 144770 4.6 6665 3.5 5135

**All-Time All-American 4yr-old cow*

**HHM All-Time All-Am Sr 3yr-old*

**Voted All-World 2001*

**All-Am & All-Can 4yr-old cow 2001*

**All-Am & Res. All-Can Sr 3yr-old 2000*

6th Dam:

Bendy-Brook Odyssey Favorite

EX-92,2E EEEEE DOM

6-01 337 22670 3.4 770 3.1 706

**Res. All-Am Produce of Dam 2000*

**Nom Jr All-Am Aged Cow 1995*

7th Dam: Bendy-Brook Star Fonda

VG-86 VG-MS

Lifetime 108500 3.4 3725 3.2 3430



DJ-Purepride Infra-RED-ET EX-93 EEEVE
**Nom. All-American R&W Milking Yrlng 2017*
 (Dam of Lot 10)



Ms DB Infinity-RED VG-88
**Un. All-Am R&W Milking Yrlg 2020*
 (Mat. sister to Lot 10)



MD-Hillbrook Instagram-RED VG-88
**Res All-Am R&W Sr 2yr-old 2020*
 (Mat. sister to Lot 10)

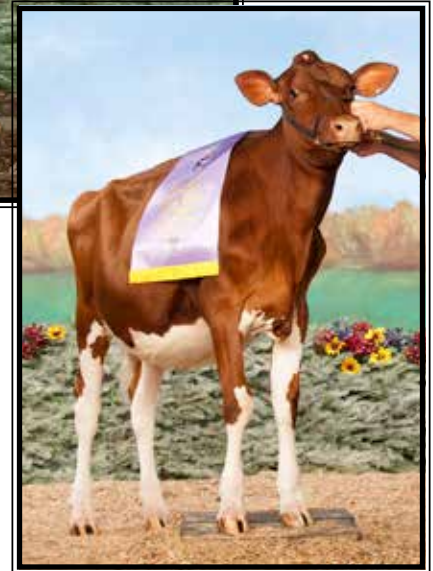

This family does not miss!

LOT 10

MD-Hillbrook Indy-RED-ET

145239406 99%RHA-I
 Born 3/1/21

***Entered in PA All-American Show!**

Maternal sisters to Lot 10:

Ms DB Infinity-RED VG-88
 (Pictured above)

**Unanimous AA R&W Milking Yrlg 2020*

**Res. All-American R&W Fall Calf 2019*

**1st Fall Calf & Res. Jr Champ East Fall Nat'l R&W Show 2019*

**2nd Fall Calf Grand Int'l R&W Show 2019*

MD-Hillbrook Instagram-RED VG-88
 (Pictured above)

**Res All-Am R&W Sr 2yr-old 2020*

**1st Sr 2yr-old & Res. Int. Champion Ohio R&W Summer Show 2020*

**1st Sr 2yr-old & HM Int. Champion Ohio B&W Summer Show 2020*

**All American R&W Fall Yrlng 2019*

**Nom All-Am R&W Fall Calf 2018*

MD-Hillbrook Indablue-RED-ET

**Nom. All-Am R&W Winter Calf 2020*

**2nd Winter Calf & Res. Jr Champion OH Summer R&W Show 2020*

Infra Partners c/o Chris & Jennifer Hill

8517 Orndorff Rd
 Thurmont, MD 21788
 937-538-7423

Mr Blondin Warrior-RED-ET

3139655530 8/21 PTA +2043GTPI
 +3.47T +2.21UDC +1.64FLC 80%R
 Avalanche X Doorman

DJ-Purepride Infra-RED-ET

5-11 EX-93 EEEVE 3125521816

2-00 296 19110 3.4 658 3.1 595

3-00 305 22290 2.9 655 3.1 683

Sire: Scientific B Defiant-ET*RC

(Pictured above)

**Nom. All-American R&W Milking*

Yearling 2017

**All-MD Fall Calf 2016*

2nd Dam:

Milksource RN Idelle-RED-ET EX-92 EEEVE

2-00 365 29040 4.0 1156 3.3 958

3-03 365 35680 3.6 1288 3.4 1219

4-05 305 36640 3.5 1279 3.1 1152

Lifetime 109480 3.7 4053 3.3 3639

3rd Dam:

Stone-Front Rub Indigo-RED

EX-94.2E EEEVE

3-10 365 39100 3.5 1366 3.2 1234

5-01 365 39500 3.6 1411 3.4 1347

6-08 305 37490 3.7 1380 3.2 1212

Lifetime 158820 3.7 5809 3.3 5213

**Nom. All-Am R&W 125,000 LB 2010*

**Nom. All-American R&W 5yr-old 2009*

4th Dam:

Stone-Front R-Marker Isobel *RC

EX-91 EEEVE

3-05 365 29240 3.6 1062 3.0 877

5th Dam:

Sherwyn Merrill Inga-ET

EX-92.3E EEEVE

4-03 365 34860 3.6 1266 2.9 1025

Lifetime 172110 3.8 6516 3.0 5121

6th Dam:

Sandwater Blstr Ieva-ET

VG-85, VG-MS GMD-DOM

3-06 365 33140 3.2 1070 3.2 1057

7th Dam:

Odyssey Chief Mark Ina-ET

VG-89 VEEV GMD-DOM

2-02 357 32480 4.7 1516 3.4 1103

8th Dam:

Heimdal Bova Inka-ET

VG-88 VVEV

2-03 305 20540 3.2 665 2.9 594

9th Dam:

Heimdal Glendell Inka

VG-88 VEEV GMD-DOM

5-02 365 38940 3.7 1423 3.0 1181

Lifetime 161770 4.0 6499 3.1 5005

10th thru 13th Dams all VG or EX



Ms Absolute Bliss-ET
EX-94,2E EEEEE

**Nom. All-Am Sr 2yr-old 2016*
(2nd Dam of Lot 11)



Ms Ransom-Rail Beth-RED-ET
UG-88 UUUUE

**Res. All-Am R&W Summer Jr 2yr-old 2020*
(Dam of Lot 11)

LOT 11 Choice

**Selling 1st choice of 4 females due 12/2/21 sired by Latenite-P-RED*

Daniel Hurst
350 Royers Rd
Myerstown, PA 17067
717-454-8856

Avant-Garde-I Latenite-P-RED
13507027C 8/21 PTA +2436GTPI
+1155M +31F +28P +.3PL -.7DPR
+3.14T +1.96UDC +1.07FLC 77%R
Mirand X Bailey

Ms Ransom-Rail Beth-RED-ET
2-11 VG-88 VVVVE 3151225555
2-00 345 31240 3.8 1172 3.4 1052
Sire: Riverdown Unstopabull-RED
(Pictured above)
**Res. All-Am R&W Summ Jr 2yr 2020*

2nd Dam: (Pictured above)
Ms Absolute Bliss-ET*RC
EX-94,2E EEEEE
2-09 291 25700 3.6 914 3.3 854
3-08 365 33070 3.6 1201 3.5 1148
5-05 251 29110 3.6 1062 3.1 892
Lifetime 107440 3.7 4018 3.4 3632
**Nom. All-American Sr 2yr-old 2016*
**4th Sr 2yr-old WDE 2016*
**1st Sr 2yr-old, Intermediate & Grand Champion NY State Fair 2016*
**HM All-Canadian Milking Yrlg 2015*
**HM All-American Milking Yrlg 2015*

3rd Dam:
Miss Beautys Bombshell-ET
EX-93,2E EEEVE
3-03 305 21430 3.2 694 3.5 760
**Nom. All-Ontario Spring Calf 2011*
**1st Spring Yrlng NY Spring 2012*
**1st Spring Yrlng NY State Fair 2012*

4th Dam:
Ms Exels Dundee Beauty
EX-95,3E EEEEE
6-09 365 29870 4.8 1444 3.3 979
8-09 365 36180 4.3 1556 3.2 1157
Lifetime 141530 4.6 6537 3.5 4930
**Nom. All-Canadian Aged Cow 2013*
**Un. All-American Aged Cow 2011*
**Res. All-Canadian Aged Cow 2011*
**1st Place Aged Cow RWF & WDE 2011*
**HHM All-American 5yr-old 2010*
**1st 5yr-old & Grand Champion M-E Spring Nat'l 2010*
**1st & Res. Grand NYS Show 2010*
**2nd 4yr-old 2009 WDE*

5th Dam:
Woodfield Integrity Belinda
EX-93,2E EEVVE
5-09 272 30210 3.9 1187 3.1 924

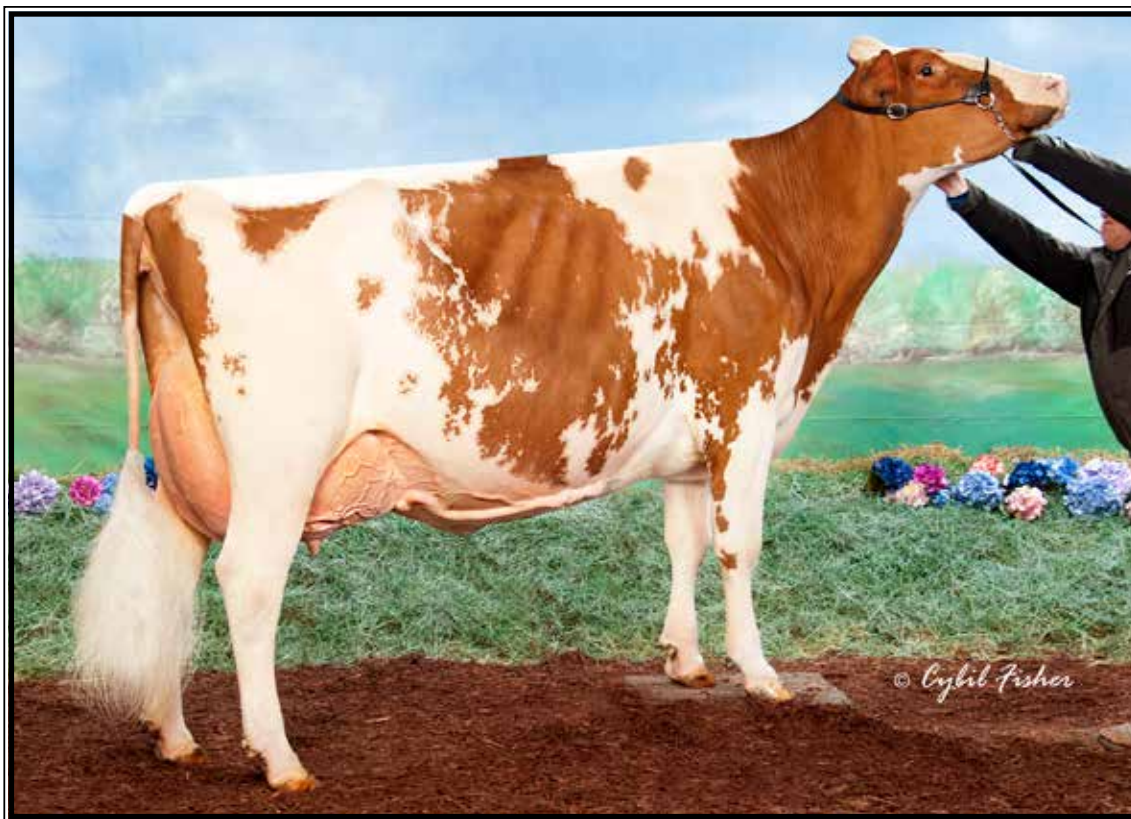

Redtag Destry Sneezy-RED-ET EX-94 EEEEE

**All-American 4yr-old 2017*

(Dam of Lot 12)

LOT 12 Choice

*Selling 1st choice of females due 9/2/21 sired by Analyst-RED

*Seller guarantees at least 2 females to choose from.

Landis Marketing
915 Valley Rd
Lancaster, PA 19601
717-413-1232

Mr Affection Analyst-RED-ET
3136496608 8/21 PTA +1917GTPI
+2.96T +2.55UDC +1.96FLC 80%R
Unstopabull X Byway

Redtag Destry Sneezy-RED-ET
4-10 EX-94 EEEEE 8680478C
2-03 288 25960 43.4 864 3.4 884
4-06 363 41480 6.0 2480 3.4 1426
5-09 285 31580 4.5 1424 3.6 1126
Lifetime 133820 4.8 6392 3.4 4615
Sire: Scientific Destry-ET*RC

(Pictured above)

**Grand Champion Int'l Red & White Jr Show 2017*

**Jr All-American R&W 4yr-old 2017*

**Nom. All-Am R&W Sr 3yr-old 2016*

**Res. Grand WDE R&W Jr Show 2016*

**Nom. All-Am R&W Sr 2yr-old 2015*

2nd Dam:
Rustowil Redliner Snow-RED-ET
VG-86-CAN
2-03 319 25037 4.3 1082 3.3 826

3rd Dam:
Blondin Redman Sesame-RED-ET
VG-85-CAN
7-03 365 30247 4.1 1254 3.4 1036

Full sister:
Blondin Redman Seisme-RED-ETS
EX-97.2E EEEEE

3-09 365 43704 3.6 1585 3.1 1356

**Only EX-97 R&W Cow ever!*

**Int'l R&W Cow of the Year 2013*

**All-Canadian 2012, 2011, 2010*

**HM All-Canadian R&W Jr 2yr-old 2008*

**All-American 2010 & 2012*

4th Dam:
Blondin R Marker Supra
VG-89-CAN EX-MS
3-06 364 30256 4.2 1281 3.2 959

Maternal sister:
Blondin James Supra-ET EX-90
**Res. All-Canadian 4yr-old 2004*

5th Dam:
Blondin Skychief Supra-ET
EX-93-CAN 10*

9-04 365 42758 4.1 1733 3.1 1305

Lifetime 226498 3.8 8664 3.4 7223

**Grand Champion Papineau 2000*

**1st Aged Cow & Grand Berthier 2001*

6th Dam:
Blondin Starbuck Superlass
VG-87-CAN 17*

11-09 365 36180 4.1 1479 3.1 1131

Lifetime 250196 3.8 9486 3.2 7941

7th Dam:
Diamond Hill Warden Lass
VG-87-CAN

4-00 309 23834 4.0 952 3.3 787

Lifetime 108883 3.9 4284 3.2 3514

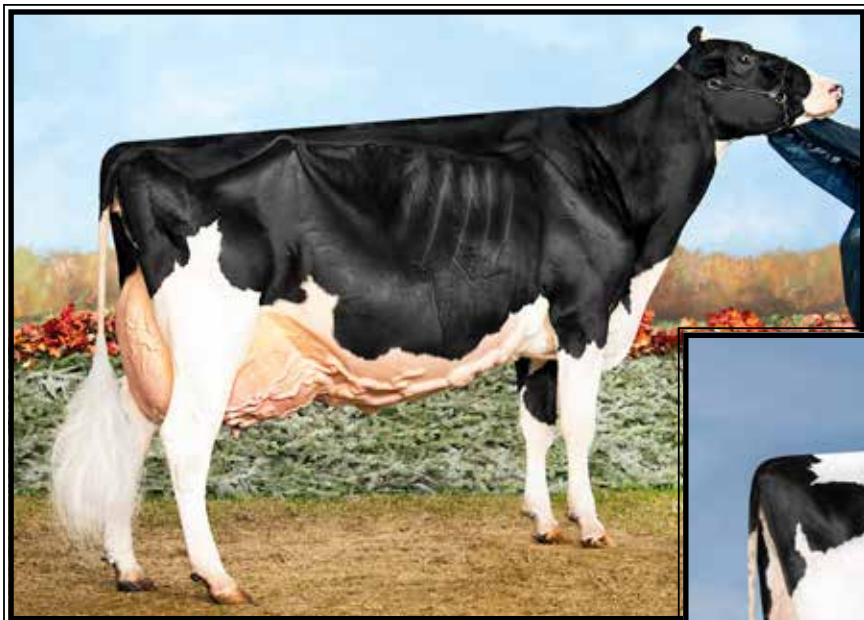

**Blondin Goldwyn Subliminal-ETS
EX-97,4E EEEEE**

**All-American 150,000 lb Cow 2017
(2nd Dam of Lot 13)*

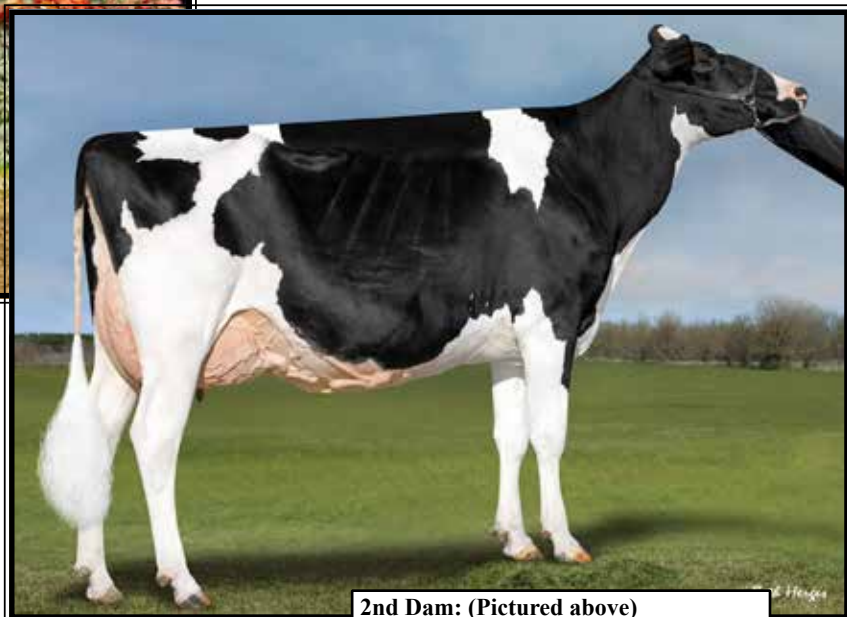

**Budjon-Vail Aw Sara Jean-ET
EX-90 VVVVE 93-MS
(Dam of Lot 13)**

LOT 13

Landis-Mrk Sl Sip Scotch

145192345 99%RHA-I
Born 12/2/20

Olivia Gold
915 Valley Rd
Lancaster, PA 17601
717-560-1830

Avant-Garde Unix Select-ET
3149135073 8/21 PTA +2335GTPI
+.18%F +3.10T +2.56UDC +.79FLC
Unix X EX-95,2E McCutchen

Budjon-Vail Aw Sara Jean-ET
3-08 EX-90 VVVVE 93-MS
3130641928
2-01 301 21520 4.0 860 3.0 652
3-00 305 32152 3.7 1192 3.- 968
Sire: Maple-Downs-I G W Atwood-ET
(Pictured above)

**2nd Dam: (Pictured above)
Blondin Goldwyn Subliminal-ETS
EX-97,4E EEEEE**

4-10 324 31040 4.3 1340 3.3 1025
5-11 365 38200 3.8 1447 3.3 1260
7-01 316 36090 3.7 1342 3.3 1201
8-00 365 40670 3.7 1488 3.5 1433
10-00 365 44010 4.2 1841 3.2 1391
11-01 365 44740 4.3 1921 3.2 1451
Lifetime 293116 4.0 11642 3.3 9811
**All-American 150,000 cow in 2017
*All-Canadian Aged Cow 2016
*1st Aged Cow Royal 2016
*Nom All-American Aged Cow 2016
HM All-American Jr 3yr-old 2012

**3rd Dam: Blondin R Marker Sublime
EX-93-CAN**

10-08 365 35789 4.7 1693 3.3 1179
Lifetime 147174 5.0 7313 3.5 5212

**4th Dam: Blondin James Supra-ET
EX-90, 91-MS-CAN 8***

4-08 365 33691 4.8 1631 3.6 1206
**Res. All-Canadian 4yr-old 2004*

**5th Dam: Blondin Skychief Supra-ET
EX-93-CAN 10***

9-04 365 42758 4.1 1733 3.1 1305
Lifetime 263795 3.8 10207 3.4 8955
**Grand Champion Papineau 2000
1st Aged Cow & Grand Berthier 2001

**5th Dam: Blondin Starbuck Superlass
VG-87-CAN 17***

11-09 365 36180 4.1 1479 3.1 1131
Lifetime 250196 3.8 9486 3.2 7941

**6th Dam: Diamond Hill Warden Lass
VG-87-CAN**

4-00 309 23834 4.0 952 3.3 787
Lifetime 108883 3.9 4284 3.2 3514

**7th Dam: Diamond Hill Tenpo Misty
VG-85-CAN**

Lifetime 104558 3.9 4114

**8th Dam:
Diamond Hill Poplar B VG-85-CAN**

**9th Dam:
Broughton Lea Poplar EX-CAN**
Lifetime 187431 4.3 8128



**Roquet Jasmine Sanchez-ET
EX-95,2E EEEEE**

**Res. All-Am & Res. All-Can Jr 2yr-old 2012
(2nd Dam of Lot 14)*



**Arethusa Atwood Jaiden
EX-94 EEEEE**

3-05 365 46012 3.1 1441 3.4 1580
(Dam of Lot 14)

LOT 14 #1096
Borderview Windbrok Jill-ET
3220099790 100%RHA-NA
Born 3/6/21

*Tim & Sharyn Abbott and Interstate
Heifer Care c/o Matt Hawbaker*
12416 Rocky Fountain Lane
Clear Spring, MD 21722
Matt 717-360-7848

Gillette Windbrook-ETS
7816429C 8/21 PTA+1984GTPI
+17F +5P +1.56T +.74UDC +1.58FLC
FBI X VG-88 Blitz

Arethusa Atwood Jaiden
5-03 EX-94 EEEEE 3126029612
2-03 330 27707 3.7 1017 3.5 960
3-05 365 46012 3.1 1441 3.4 1580
Sire: Maple-Downs-I G W Atwood-ET
(Pictured above)

2nd Dam: (Pictured above)
Roquet Jasmine Sanchez-ET
EX-95,2E EEEEE
4-01 365 41490 5.3 2189 3.1 1305
5-07 365 39820 3.8 1499 3.2 1283
Lifetime 122240 4.5 5492 3.3 4001
**Nom. All-Canadian Jr 3yr-old 2013
*Res. All-Canadian Jr 2yr-old 2012
Res. All-American Jr 2yr-old 2012

3rd Dam:
Roquet Jordany Goldwyn
EX-90,2E-CAN 93-MS
4-03 365 31901 3.9 1248 3.0 963
5-11 365 33772 4.1 1391 2.9 985
Lifetime 149370 4.0 6043 3.0 4541

4th Dam:
Redbridge Integrity Joanna
EX-93,3E-CAN 93-MS
6-11 365 33929 3.9 1323 3.1 1056
Lifetime 151396 3.9 5955 3.2 4786

5th Dam:
Redbridge Prelude Jasmine
EX-90,4E-CAN 91-MS
6-06 365 30657 3.6 1109 3.2 972
11-06 365 27747 3.8 1056 3.1 849
Lifetime 274021 3.9 10609 3.2 8821



Landis-Mrk Jacoby Dilly-D EX-90, EX-MS

**1st Jr 3yr-old S/E PA Championship Show 2021*

(Mat. sister to Lots 15-17)

LOT 15 Choice

*Selling 1st choice of 4 females due
1/1/21 sired by 3 sires.

2 by Jagger

1 by Analyst-RED

1 by Delta-Lambda

Maternal sisters to Lots 15-17:

Landis-Mrk Jacoby Dilly-D

EX-90, EX-MS

(Pictured above)

**1st Jr 3yr S/E PA Champ Show 2021*

**Nom. All-Am Summ Jr 2yr-old 2020*

**1st Summer Jr 2yr-old, Int. & Grand
Champion Lancaster Co. Show 2020*

**1st Summer Yearling in Milk at the
2020 NAILE Show in Louisville!*

Landis-Mrk Diva EX-92, 93-MS

Landis Marketing

915 Valley Rd
Lancaster, PA 19601
717-413-1232

Sires of Lot 15 choice:

Peak Jagger-ET

3205436591 8/21 PTA +2687GTPI
+94M +.16% +48F +.08% +25P +1.9PL
+3.76T +3.00UDC +1.98FLC 78%R
Hunk X VG-88 King Doc

OR

Mr Affection Analyst-RED-ET

3136496608 8/21 PTA +1917GTPI
+2.96T +2.55UDC +1.96FLC 80%R
Unstopabull X Byway

OR

Farnear Delta-Lambda-ET

3125993715 8/21 PTA +2758GTPI
+1060M +48F +42P +639NM\$ +4.3PL
+2.73T +2.98UDC +.82FLC 99%R
Delta X EX-91,2E Uno

Dam of Lot 15:

Ms Deb Gold Chip Dina-ET

6-05 EX-91,2E VVVEE 72127567
2-11 330 24930 3.5 869 3.2 804
4-00 312 27600 3.2 890 3.2 887
5-00 365 28380 3.8 1065 3.2 908
Lifetime 101500 3.5 3547 3.2 3265
Sire: Mr Chassity Gold Chip-ET
(Pictured w/ Lot 16)

**1st 5yr-old & Res. Grand Champion Lan-
caster Co Holstein Show 2018*

**1st 3yr-old & Grand Champion
Lancaster Co Holstein Show 2016*

**1st Sr 3yr-old S-E PA Champ show*

2nd Dam:

Eastriver Gold Deb 850-ET

EX-95 EEEEE
3-05 365 35830 4.4 1581 3.5 1238
**1st Sr 3 & Grand Champ M-W Spring 2013*
**1st Sr 3 & HM Int. Champ NY Spring 2013*
**R. All-Can & Res. All-Am Milking Yrlg 2011*
**2nd Milking Yrlg & BU Royal 2011*
**Jr Champion Atlantic Summer 2010*

3rd Dam:

Homestead Astronomical Deb

EX-95,3E-CAN 95-MS
5-09 365 34665 3.8 1313 3.4 1170
7-07 365 30247 4.4 1331 3.2 959
Lifetime 152239 3.9 5983 3.3 5040
**HM All-Atlantic 4-H Fall Calf 2005*
**Res Jr Champ Atlantic Summ Show 2005*

4th Dam:

Homestead Debbie Approval

VG-85-CAN VG-MS&FL

4-05 365 25648 3.2 820 3.1 783
5th Dam: Homestead Skychief Delsie
VG-87-CAN EX-MS
7-02 365 27923 3.9 1080 3.1 860
Lifetime 195308 3.8 7465 3.1 6085



Ms Deb Gold Chip Dina-ET EX-91EUVEE

**Res. Grand Champ Lanc. Co Show 2018*

(Dam of Lots 15-17)

LOT 16 Choice

*Selling 1st choice of females due 9/1/21 sired by Fitters Choice

*Seller guarantees at least 2 females to choose from.

LOT 17 Embryos

*Selling 5-#1 IVF female embryos sired by Sidekick or King Doc

Maternal sisters to Lots 15-17:

Landis-Mrk Jacoby Dilly-D
EX-90, EX-MS
(Pictured w/ Lot 15)

**1st Jr 3yr S/E PA Champ Show 2021*

**Nom. All-Am Summ Jr 2yr-old 2020*

**1st Summer Jr 2yr-old, Int. & Grand Champion Lancaster Co. Show 2020*

**1st Summer Yearling in Milk at the 2020 NAILE Show in Louisville!*

Landis-Mrk Diva EX-92, 93-MS

Landis Marketing

915 Valley Rd
Lancaster, PA 19601
717-413-1232

Sire of Lot 16 choice:

Siemers Fitters Choice-ET
3204593881 12/20 PTA +2520GTPI
+634M +.00% +25F +.03% +27P
+4.23T +3.30UDC +2.49FLC 79%R
Crushabull X King Doc

Sires of Lot 17 embryos:

Walnutlawn Sidekick
12508113C 8/21 PTA +2383GTPI
+103M +.15% +44F +20P +3.2PL
+.4DPR +3.64T +3.31UDC +2.12FLC
Abbott X EX-95 McCutchen

OR

Woodcrest King Doc
3132417775 8/21 PTA +2614GTPI
+1615M +72F +56P +1.8PL
+3.54T +2.42UDC +2.17FLC 93%R
Kingboy X VG-88 Mack

Dam of Lots 16 & 17:

Ms Deb Gold Chip Dina-ET
6-05 EX-91,2E VVVEE 72127567
2-11 330 24930 3.5 869 3.2 804
4-00 312 27600 3.2 890 3.2 887
5-00 365 28380 3.8 1065 3.2 908
Lifetime 101500 3.5 3547 3.2 3265
Sire: Mr Chassity Gold Chip-ET
(Pictured above)

**1st 5yr-old & Res. Grand Champion Lancaster Co Holstein Show 2018*

**1st 3yr-old & Grand Champion Lancaster Co Holstein Show 2016*

**1st Sr 3yr-old S-E PA Champ show*

2nd Dam:

Eastriver Gold Deb 850-ET
EX-95 EEEEE
3-05 365 35830 4.4 1581 3.5 1238
**1st Sr 3 & Grand Champ M-W Spring 2013*
**1st Sr 3 & HM Int. Champ NY Spring 2013*
**R. All-Can & Res. All-Am Milking Yrlg 2011*
**2nd Milking Yrlg & BU Royal 2011*
**Jr Champion Atlantic Summer 2010*

3rd Dam:

Homestead Astronomical Deb
EX-95,3E-CAN 95-MS
5-09 365 34665 3.8 1313 3.4 1170
7-07 365 30247 4.4 1331 3.2 959
Lifetime 152239 3.9 5983 3.3 5040
**HM All-Atlantic 4-H Fall Calf 2005*
**Res Jr Champ Atlantic Summ Show 2005*

4th Dam:

Homestead Debbie Approval
VG-85-CAN VG-MS&FL
4-05 365 25648 3.2 820 3.1 783

5th Dam: Homestead Skychief Delsie
VG-87-CAN EX-MS

7-02 365 27923 3.9 1080 3.1 860
Lifetime 195308 3.8 7465 3.1 6085



JK-RG Advent Earlene-RED-ET EX-94,3E EEEEE

7-04 334 36740 4.1 1503 3.2 1182

(Dam of Lots 18 & 19)

LOT 18 #558

Redcarpet Movin Emma-RED-ET

3126769613 99%RHA-I

Born 12/4/20

Jimmy Harris

1901 Branch Rd

Perkasie, PA 18944

215-257-3058

Lindenright Moovin-ET*RC

12873743C 8/21 PTA +2104GTPI

+3.68T +2.99UDC +2.32FLC 81%R

Avalanche X VG-87 Bradnick

JK-RG Advent Earlene-RED-ET

10-06 EX-94,3E EEEEE 63181653

2-04 337 23230 4.2 973 3.4 789

3-05 327 21650 4.1 888 3.5 767

5-04 305 34500 3.7 1286 3.3 1141

7-04 334 36740 4.1 1503 3.2 1182

8-05 305 35560 3.6 1288 3.1 1109

10-06 261 29420 4.4 1293 3.3 978

Lifetime 211440 4.1 8626 3.4 6435

Sire: Markwell Kite-ET*RC

(Pictured above)

**2nd Dam: (Pictured w/ Lot 19)
Greenlea Rub Marlene-RED-ET
EX-94,3E EEEEE**

2-07 331 24740 3.1 776 3.3 821

3-07 365 35390 4.0 1410 3.3 1175

5-06 365 34600 3.7 1272 3.2 1113

8-05 365 29000 3.5 1014 3.2 942

Lifetime 137870 3.6 5008 3.3 4615

**All-American R&W 5yr-old 2007*

**All-American R&W Sr 3yr-old 2005*

**All-American R&W Sr 2yr-old 2004*

**Res. All-Am R&W Aged Cow 2008*

**Res. All-Am R&W 4yr-old 2006*

**3rd Dam:
Bar-Lee Marker Mandy-RED-ET
EX-94,3E EEEEE**

6-08 365 25810 3.8 974 3.3 840

Lifetime 128689 4.0 5183 3.4 4378

**All-American R&W Sr 2yr-old '99*

**All-American R&W 5yr-old 2002*

**Grand Champ Int'l Spr. R&W Sh '02*

**Res. All-American R&W Sr 3yr-old '00*

**4th Dam:
Bar-Lee Ms Marcy-RED-ET
EX-92 EEEVV**

4-10 305 25610 4.6 1180 3.3 843

**All-American R&W Sr. 2yr-old '97*

**Res. All-American R&W 5yr-old '00*

**5th Dam:
Filiale Jubilant Mali-RED EX-91**

2-02 365 30350 3.6 1091 2.9 865

**Res. All-American R&W Sr 2yr-old '91*

**1st Aged Cow Eastern Spring Nat'l '96*

**6th Dam:
Beaulain Miki Volcan VG-86-CAN**

5-01 305 29930 3.5 1060 2.9 875

Lifetime 129985 3.6 4686 2.9 3757

**7th Dam:
Beaulain Millie Merit VG-85-CAN**

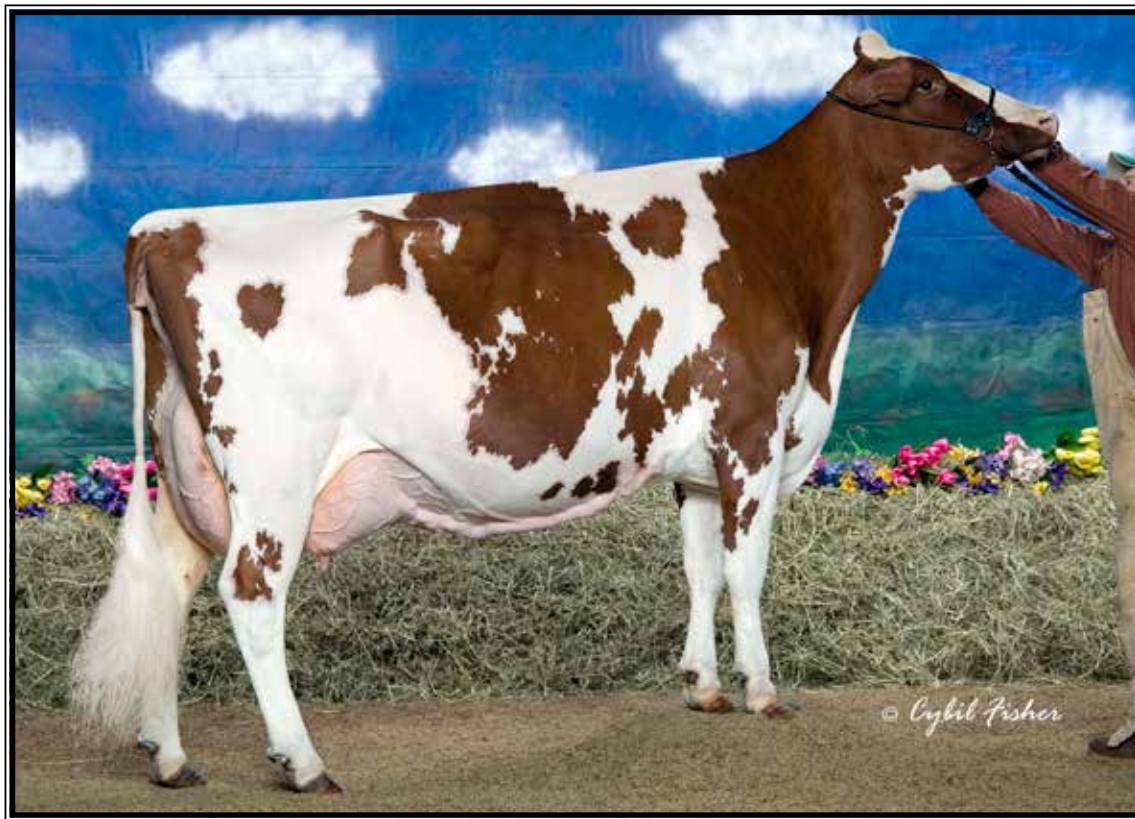

Greenlea Rub Marlene-RED-ET EX-94,3E EEEEE

**3X All-American Red & White in milking form!*

(2nd Dam of Lots 18, 19 & 67)

LOT 19 #162
Redcarpet Ar Eve-RED-ET
 144871313 99%RHA-NA
 Born 9/2/19

Due 2/6/22 to 120HO3673
Sho-Mar Krusty-RED-ET
#3209315587

Stonehurst Farm, Inc.
 1541 Lime Valley Rd
 Strasburg, PA 17579
 717-575-4700

Farneer Altitude-RED-ET
 3128013348C 8/21 PTA +2173GTPI
 +.05% +13F +.04% +9P 3.00SCS
 +2.88T +2.23UDC +1.46FLC 85%R
 Arvis X EX-94 McCutchen

JK-RG Advent Earlene-RED-ET
10-06 EX-94,3E EEEEE 63181653
 2-04 337 23230 4.2 973 3.4 789
 3-05 327 21650 4.1 888 3.5 767
 5-04 305 34500 3.7 1286 3.3 1141
 7-04 334 36740 4.1 1503 3.2 1182
 8-05 305 35560 3.6 1288 3.1 1109
 10-06 261 29420 4.4 1293 3.3 978
 Lifetime 211440 4.1 8626 3.4 6435
 Sire: Markwell Kite-ET*RC
(Pictured above)

2nd Dam: (Pictured above)
Greenlea Rub Marlene-RED-ET
EX-94,3E EEEEE
 2-07 331 24740 3.1 776 3.3 821
 3-07 365 35390 4.0 1410 3.3 1175
 5-06 365 34600 3.7 1272 3.2 1113
 8-05 365 29000 3.5 1014 3.2 942
 Lifetime 137870 3.6 5008 3.3 4615
**All-American R&W 5yr-old 2007*
**All-American R&W Sr 3yr-old 2005*
**All-American R&W Sr 2yr-old 2004*
**Res. All-Am R&W Aged Cow 2008*
**Res. All-Am R&W 4yr-old 2006*

3rd Dam:
Bar-Lee Marker Mandy-RED-ET
EX-94,3E EEEEE
 6-08 365 25810 3.8 974 3.3 840
 Lifetime 128689 4.0 5183 3.4 4378
**All-American R&W Sr 2yr-old '99*
**All-American R&W 5yr-old 2002*
**Grand Champ Int'l Spr. R&W Sh '02*
**Res. All-American R&W Sr 3yr-old '00*

4th Dam:
Bar-Lee Ms Marcy-RED-ET
EX-92 EEEVV
 4-10 305 25610 4.6 1180 3.3 843
**All-American R&W Sr. 2yr-old '97*
**Res. All-American R&W 5yr-old '00*

5th Dam:
Filiale Jubilant Mali-RED EX-91
 2-02 365 30350 3.6 1091 2.9 865
**Res. All-American R&W Sr 2yr-old '91*
**1st Aged Cow Eastern Spring Nat'l '96*

6th Dam:
Beaulain Miki Volcan VG-86-CAN
 5-01 305 29930 3.5 1060 2.9 875
 Lifetime 129985 3.6 4686 2.9 3757

7th Dam:
Beaulain Millie Merit VG-85-CAN

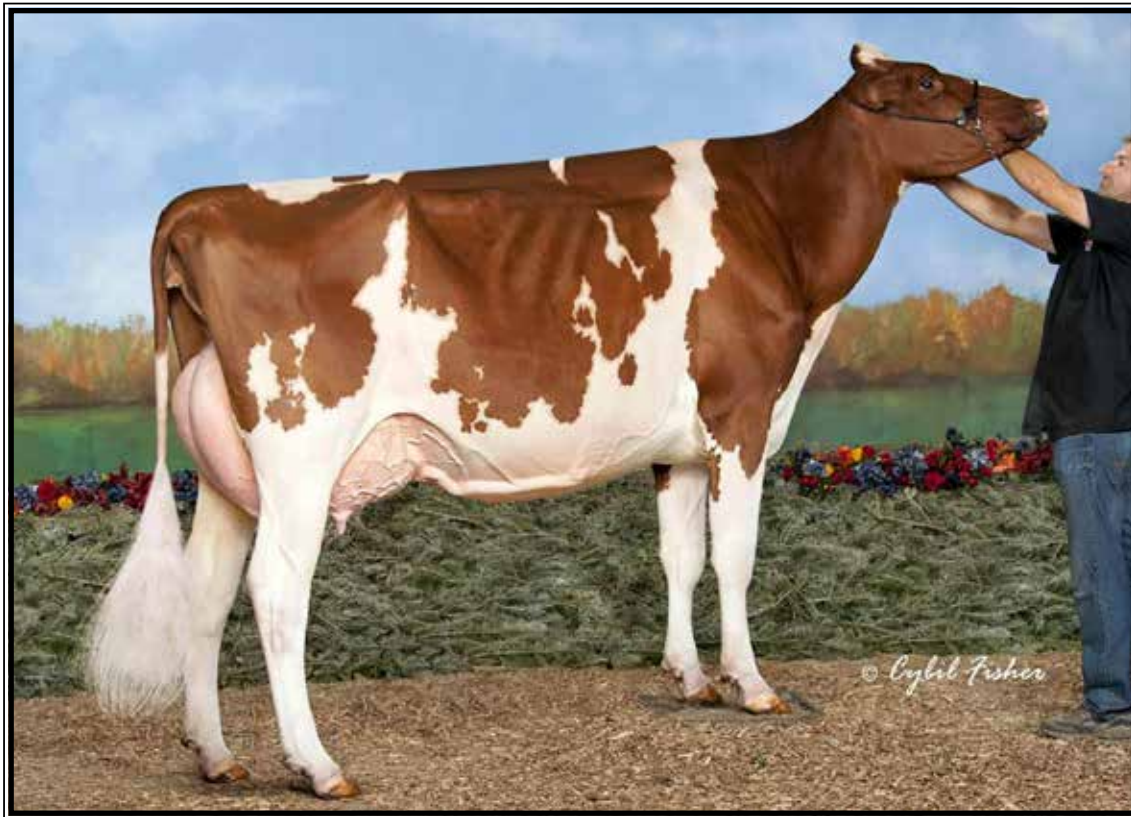

Greenlea-TM Real Ab-RED-ET EX-93,2E EEEEE

**Nom. All-American R&W Sr 2yr-old 2012 & Sr 3yr-old 2013*

(Dam of Lots 20-22)

LOT 20 #217

Pamprd-Acres U Aubry-RED-ET

3149151624 99%RHA-I

Born 3/7/21

***Potential 10th generation EX**

Pampered-Acres c/o David Shirmer

PO Box 251

Galena, MD 21635

410-708-0447

Riverdown Unstopabull-RED

11801450C 8/21 PTA +2039GTPI

+.+.7PL +2.60T +2.40UDC +1.99FLC

Avalanche X EX-91,3E Applejack

Greenlea-TM Real Ab-RED-ET

6-01 EX-93,2E EEEEE 69056689

2-03 340 25310 4.6 1156 3.2 811

3-03 334 27540 4.0 1111 3.0 828

4-03 365 31960 3.7 1171 3.3 1040

5-11 365 31320 4.0 1246 3.2 992

Lifetime 131440 4.1 5346 3.2 4268

(Pictured above)

**Nom All-Am R&W Sr 3y-old 2013*

**Jr All-Am R&W Sr 3y-old 2013*

**Nom All-Am R&W Sr 2yr-old 2012*

**2nd Dam: (Pictured w/ Lot 21)
Cherrie-Kreek Beulah-RED-ET
EX-92 EEEEE**

4-02 365 38870 3.5 1363 3.4 1314

**1st 4yr-old & Grand Champion at
2008 International R & W Show*

**1st 5yr-old, Sr. Champ & Res. Grand
Champion at 2009 Int. R & W Show*

**Nom. All-Am R&W Jr 2yr-old 2005*

3rd Dam: Pinehurst-FL Britney-ET*RC

EX-90 VE+VE

4-09 365 29000 4.0 1155 3.4 982

**Mat. sister is EX-94*

4th Dam: Pinehurst Burgandy-RED-ET

EX-90 EEE+E

4-11 365 30116 4.2 1258 3.4 1019

**HM All-American Sr Calf 1995*

**Nom. All-American R&W 2yr '98*

5th Dam: Pinehurst Beaujolais-RED

EX-94,3E EEEEE

7-06 365 50730 3.5 1780 2.6 1325

Lifetime 221410 3.3 7296 2.8 6206

**6X International R&W Show winner*

6th Dam:

Pinehurst Fascination-ET*RC EX-90

3-09 365 34390 3.3 1145 2.8 970

7th Dam:

Pinehurst Pleasure EX-93,4E GMD

8-09 365 35770 3.6 1273 3.1 1107

Lifetime 203770 3.6 7210F

8th Dam:

Pinehurst Precious EX-95,4E GMD

9-05 365 35640 3.5 1257 3.1 1107

Lifetime 266416 3.4 9080F

**Former All-American*

9th Dam:

Jan-Com Fond Matt Matilda

EX-97,5E GMD

Lifetime 243580 3.6 8775

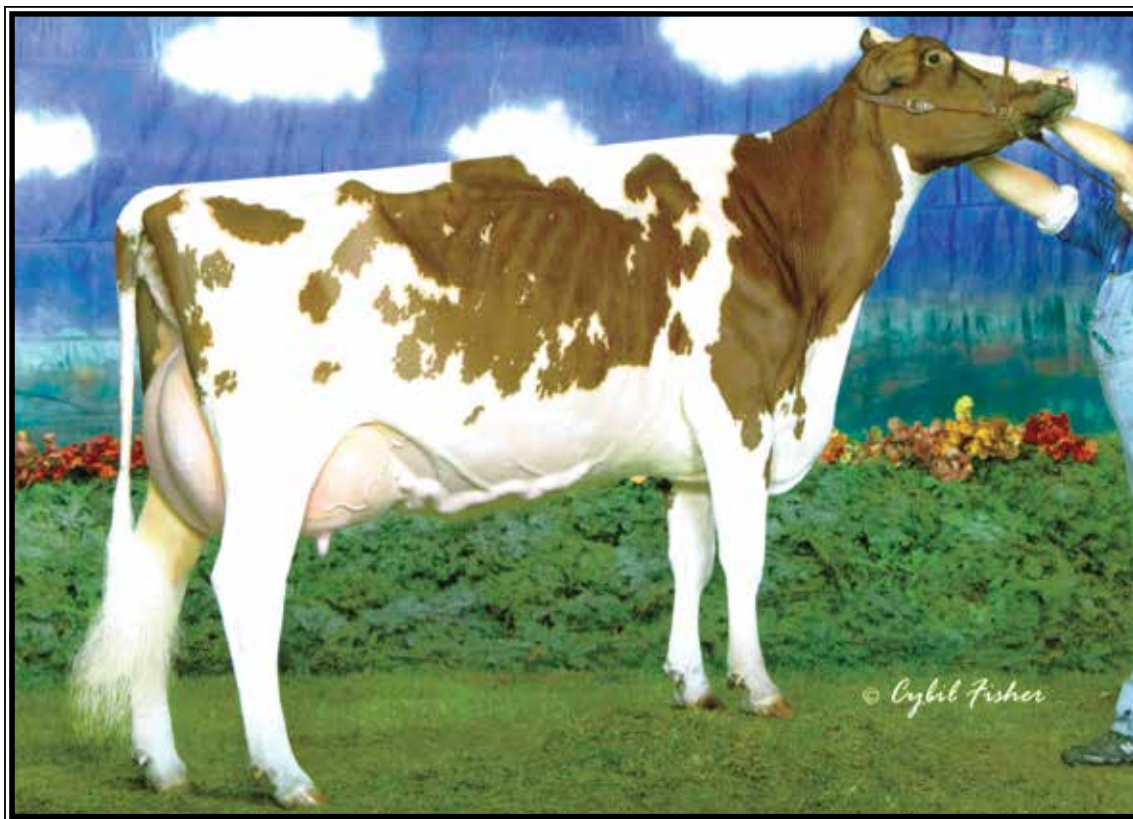

Cherrie-Kreek Beulah-RED-RT EX-92 EEEEE

**Grand Champion International Red & White Show 2008*

(2nd Dam of Lots 20-22)

LOT 21 #191
Pamprd-Acres Dm Ari-RED-ET
 3149151598 99%RHA-I
 Born 6/14/19
 1-09 107 9455 3.5 330 3.0 279 RIP
 Last test- 96 lbs SCC 12,000
Fresh 4/11/21
Herd Code 51-17-9001 Index #191
**Potential 10th generation EX*

LOT 22 #7906
Pamprd-Acres Aw Astr-RED-ET
 3139657850 99%RHA-I
 Born 6/4/19
 1-08 147 8497 3.9 333 3.2 275 RIP
 Last test- 65 lbs 4.2%F SCC 13,000
Fresh 3/2/21
Bred 6/2/21, due 3/9/22 to
733HO1 Latenite-RED*RC
Herd Code 51-17-9001 Index #7906
**Potential 10th generation EX*

Pampered-Acres c/o David Shirmer
 PO Box 251
 Galena, MD 21635
 410-708-0447

Sire of Lot 21:
Mr D Apple Diamondback*RC
 3013721049 4/21 PTA +1886GTPI
 +2.47T +1.93UDC +1.41FLC 99%R
 Doorman X EX-94,2E Talent

Sire of Lot 22:
Luck-E Awesome-RED
 72186769 8/21 PTA +1413GTPI
 +2.06T +2.76UDC +.81FLC 99%R
 Absolute-RED X EX-94,3E Advent

Dam of Lots 21 & 22:
Greenlea-TM Real Ab-RED-ET
6-01 EX-93,2E EEEEE 69056689
 2-03 340 25310 4.6 1156 3.2 811
 3-03 334 27540 4.0 1111 3.0 828
 4-03 365 31960 3.7 1171 3.3 1040
 5-11 365 31320 4.0 1246 3.2 992
 Lifetime 131440 4.1 5346 3.2 4268
(Pictured w/ Lot 20)
**Nom All-Am R&W Sr 3y-old 2013*
**Jr All-Am R&W Sr 3y-old 2013*
**Nom All-Am R&W Sr 2yr-old 2012*

2nd Dam: (Pictured above)
Cherrie-Kreek Beulah-RED-ET
EX-92 EEEEE
 4-02 365 38870 3.5 1363 3.4 1314
**1st 4yr-old & Grand Champion at*
2008 International R & W Show
**1st 5yr-old, Sr. Champ & Res. Grand*
Champion at 2009 Int. R & W Show
**Nom. All-Am R&W Jr 2yr-old 2005*
3rd Dam: Pinehurst-FL Britney-ET*RC
EX-90 VE+VE
 4-09 365 29000 4.0 1155 3.4 982
**Mat. sister is EX-94*
4th Dam: Pinehurst Burgandy-RED-ET
EX-90 EEE+E
 4-11 365 30116 4.2 1258 3.4 1019
**HM All-American Sr Calf 1995*
**Nom. All-American R&W 2yr '98*
5th Dam: Pinehurst Beaujolais-RED
EX-94,3E EEEEE
 7-06 365 50730 3.5 1780 2.6 1325
 Lifetime 221410 3.3 7296 2.8 6206
**6X International R&W Show winner*
6th Dam:
Pinehurst Fascination-ET*RC EX-90
 3-09 365 34390 3.3 1145 2.8 970
7th Dam:
Pinehurst Pleasure EX-93,4E GMD
 8-09 365 35770 3.6 1273 3.1 1107
 Lifetime 203770 3.6 7210F
8th Dam:
Pinehurst Precious EX-95,4E GMD
 9-05 365 35640 3.5 1257 3.1 1107
 Lifetime 266416 3.4 9080F
**Former All-American*
9th Dam:
Jan-Com Fond Matt Matilda
EX-97,5E GMD
 Lifetime 243580 3.6 8775



Arethusa Sanchez Valise-ET EX-94,3E EEEEE

Lifetime 231080 3.7 8538 3.2 7364

(Dam of Lot 23)

LOT 23

Walnut-Shade Mstr Valise-ET

3225052878- pending

Born 6/3/21

Nathaniel Beiler

6133 Old Philadelphia Pike

Gap, PA 17527

717-598-0563

Golden-Oaks Master-ET

3139216917 8/21 PTA +2106GTPI

+3.66T +2.83UDC +1.29FLC 80%R

Avalanche X Doorman

Arethusa Sanchez Valise-ET

9-04 EX-94,3E EEEEE 71311382

2-00 309 20910 4.1 848 3.3 697

3-01 336 33210 5.7 1898 3.1 1040

4-02 333 42180 3.1 1300 3.2 1339

5-05 314 44990 3.2 1419 3.1 1409

6-05 365 48860 3.1 1498 3.2 1549

7-10 314 39880 3.8 1532 3.2 1288

Lifetime 244040 3.7 9055 3.2 7810

Sire: Gen-Mark Stmatic Sanchez

(Pictured above)

2nd Dam: Arethusa Gold Valencia-ET EX-95,3E EEEEE 96-MS GMD

1-11 334 20030 3.8 765 3.4 683

3-00 365 31720 3.8 1208 3.3 1036

4-02 329 34110 4.7 1599 3.2 1100

5-02 350 29760 4.9 1458 3.1 937

6-09 365 39880 4.5 1777 3.2 1272

8-04 365 43060 5.3 2301 3.2 1360

Lifetime 210450 4.6 9583 3.3 6857

**1st 4yr-old 2010 N-E Fall National*

**1st 5yr-old. Res. Sr & Res Grand Champ*

@ N-E Fall National 2011

3rd Dam: Santschi Leduc Victoria EX-94,3E EEEEE

3-08 365 36960 4.5 1664 3.6 1337

6-02 365 42230 5.2 2175 3.5 1459

Lifetime 153240 4.6 7007 3.5 5395

**Nom. All-Am Produce of Dam 2009*

**Nom. All-Am Sr Best 3 Females 2009*

**HM All-American 4 Yr Old 2005*

**Res All-American Sr 3 Yr Old 2004*

**Res. All-American Sr. 2-year old 2003*

4th Dam: Santschi Mason Victorine EX,2E-CAN

7-08 365 27776 4.6 1268 3.5 977

Lifetime 122238 4.3 5260 3.7 4493

5th Dam:

Lotus Leadman Victoria VG-85-CAN

6-00 305 27967 3.8 1062 3.5 965

Lifetime 131440 4.0 5242 3.6 4733

6th Dam:

A Craneland Marie Nina Pete EX-90

3-06 293 2019 4.2 870 3.3 687

7th Dam:

Craneland Nina Vera Valiant EX-90

5-00 312 23809 4.4 1058 3.3 776

8th Dam: Craneland Vera Lydia DT VG-86 VVVV

4-08 330 20750 3.8 782

9th Dam: Craneland Lydia Penny Maple EX-92,5E EEEE GMD-DOM

9-01 365 31650 3.6 1124

Lifetime 274010 3.6 9955

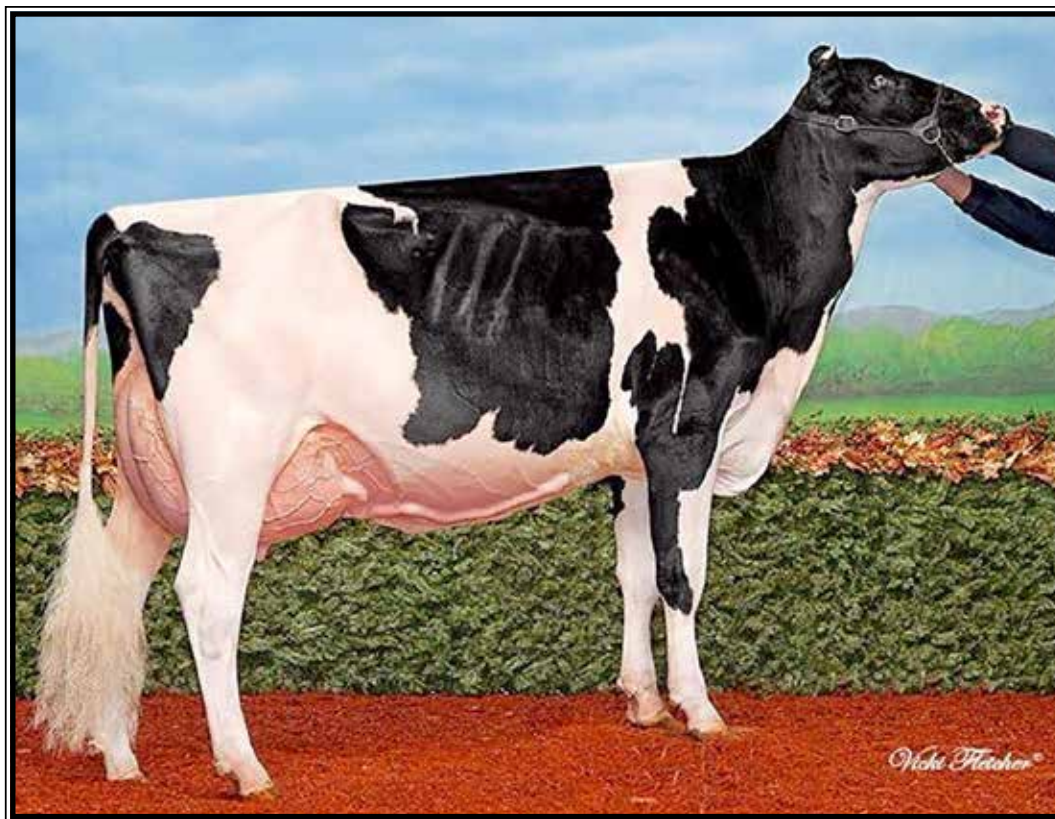

Kingsway Tenacious Rochelle EX-94 EEEEE

4-03 351 34570 4.5 1541 3.5 1218

(Dam of Lot 24)

LOT 24 #219

Banowetz Uden Rascal-ET

3149151626 99%RHA-I

Born 3/4/21

Pampered-Acres c/o David Shirmer

PO Box 251

Galena, MD 21635

410-708-0447

Our-Favorite Undenied-ET

3125220760 8/21 PTA +2053GTPI
+8M +23F +3.10T +.90UDC +.98FLC
Solomon X EX-94,3E Atwood

Kingsway Tenacious Rochelle

4-07 EX-94 EEEEE 11087190C

2-00 314 20059 4.0 811 3.3 659

3-04 293 25230 3.9 985 3.4 869

4-03 351 34570 4.5 1541 3.5 1218

5-08 219 22820 3.9 891 3.4 775

Lifetime 102679 4.1 4228 3.4 3521

Sire: Futurecrest Tenacious

**3rd 4yr-old M-W Spring Nat'l 2015*

2nd Dam:

Kingsway Gibson Rhonda

VG-86-CAN 88-MS

2-02 3545 19821 4.4 877 3.6 705

3-06 292 18895 3.3 617 3.3 617

4-05 291 19614 4.0 778 3.4 676

5-05 308 22423 3.6 798 3.3 732

6-08 308 20670 4.4 912 3.5 725

Lifetime 107961 3.9 4222 3.4 3653

3rd Dam:

Kingsway Charles Ray Anne

VG-88-CAN 89-MS

3-02 338 24610 4.2 1038 3.6 886

Lifetime 141890 4.3 6034 3.5 4927

4th Dam:

Kingsway Starbuck Raven

EX-2E-CAN

6-02 365 25432 4.0 1010 3.3 849

Lifetime 249631 3.7 9233 3.3 8325

5th Dam:

Kingsway Legend Rita

VG-88-CAN

8-11 307 23757 3.5 836 3.0 719

Lifetime 186626 3.6 6726 3.0 5672

6th Dam:

Kingsway Royal Star

VG-86-CAN 86-MS

5-11 305 22923 4.5 1030 3.3 747

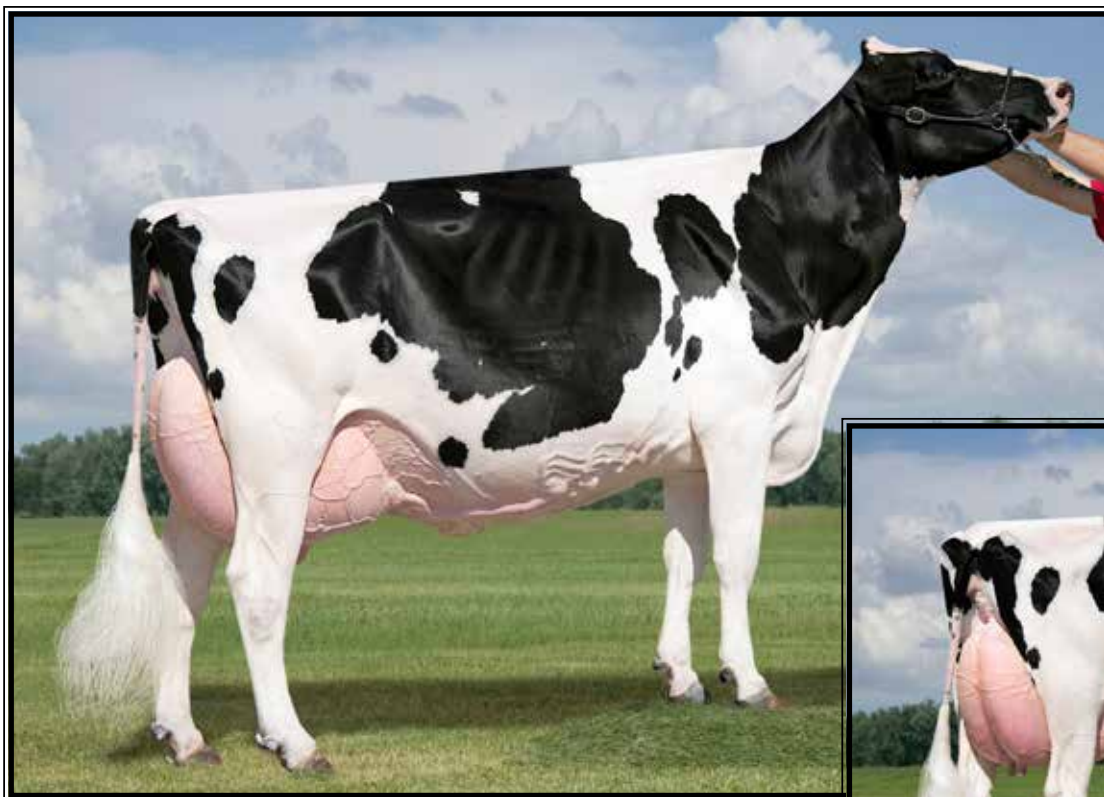

Dubeau Dundee Hezbollah EX-92 EEEEE 92-MS

**All-Am & All-Can Sr 2yr-old 2009 & Res. All-Am 4yr-old 2011
(Dam of Lot 25 & 2nd Dam of Lots 26 & 27)*

LOT 25 #1092
Borderview Select Hezzie-ET
3220099786 99%RHA-I
Born 3/1/21

*Tim & Sharyn Abbott and Interstate
Heifer Care c/o Matt Hawbaker
12416 Rocky Fountain Lane
Clear Spring, MD 21722
Matt 717-360-7848*

Avant-Garde Unix Select-ET
3149135073 8/21 PTA +2335GTPI
+.18%F +3.10T +2.56UDC +.79FLC
Unix X EX-95,2E McCutchen

**Dubeau Dundee Hezbollah
EX-92 EEEEE 92-MS**
2-03 365 27190 3.4 933 3.4 929
4-00 365 42050 4.4 1859 3,3 1378
Sire: Regancrest Dundee-ET
(Pictured above)

**Reserve All-American 4-year-old 2011
*2nd 4-year-old HM Senior Champion International Holstein Show 2011
*1st 4-year-old and Grand Champion Midwest Spring Ntl 2011
*1st Sr 2-year-old and Intermediate Champion International Holstein Show 2009
*All-American Sr 2-year-old 2009
*All-Canadian Sr 2-year-old 2009
*Hez had 2 gr'daus in the top 5 at WDE
*Destry dau was Mexican Nat'l Champ 2016
*Hez has 110+ offspring scored in the US and Canada, 88% of her daughters are VG or EX
*Hez 12 Goldwyn Daughters include 2 Ex 94, 1-92 and 4 other EX
Hez Atwood Daughters include 94, 93, 5 at 92 & 4 other EX

2nd Dam:
**Dubeau Lyne La Trent Huit B
EX-90-CAN-EVEE 2***
1-11 327 17559 4.7 817 3.6 630
2-11 365 22193 4.6 1016 3.7 817
4-02 365 24980 4.4 1095 3.4 853
5-05 365 28582 4.3 1230 3.4 983
6-10 336 25984 4.4 1135 3.5 910
Lifetime 124262 4.5 5551 3.5 4405

3rd Dam:
**Dubeau JY Antoinette
VG-87-CAN**
3-03 326 25595 3.8 985 3.5 903
4-03 321 29111 3.9 1148 3.3 956
7-05 358 27043 4.2 1148 3.4 906
8-07 355 24107 4.0 974 3.5 844
Lifetime 233712 4.1 9579 3.5 8157

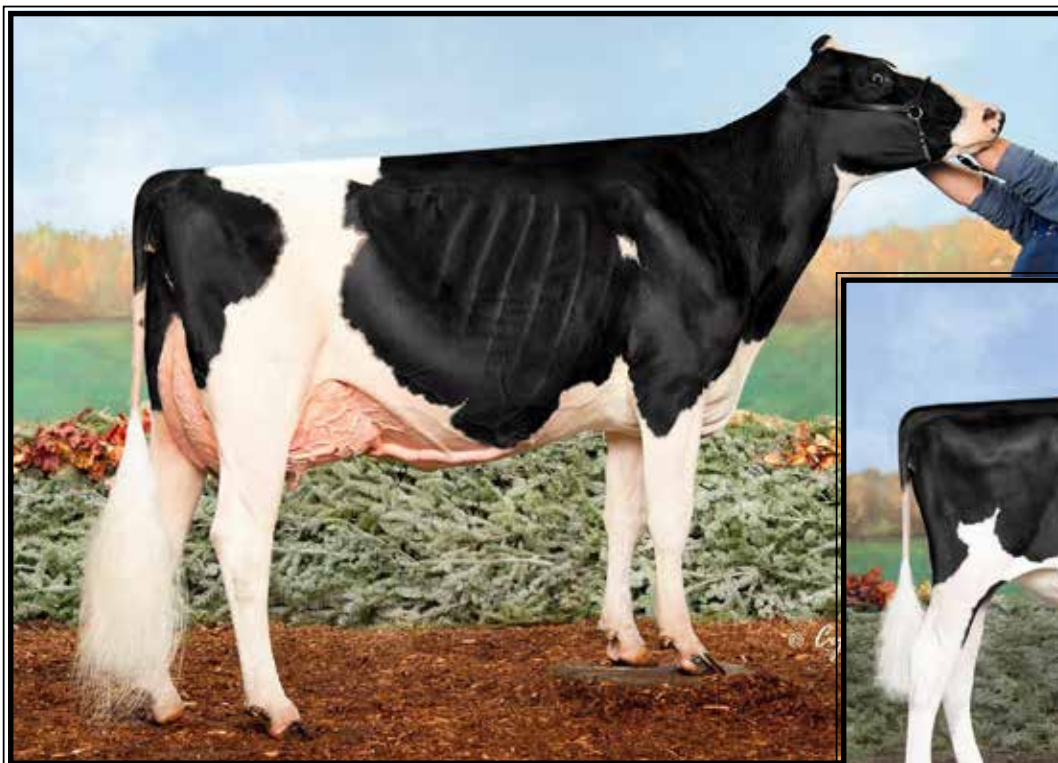

Hez Bo Atwood Ruth-ET EX-93 EEEEE

**Res. All-New England Jr 3yr-old 2018*
(Dam of Lots 26 & 27)



Borderview Doorman Ruth

**Nom. All-American Fall Calf 2020*
(Maternal sister to Lots 26 & 27)

LOT 26 #1082

Ms Borderview Unstb Rae-ET*RC

3220099776 99%RHA-I
Born 12/2/20

Tim and Sharyn Abbott

PO Box 619
Enosburg Falls, VT 05450
802-238-1142

Sire of Lot 26:

Riverdown Unstopabull-RED

11801450C 8/21 PTA +2039GTPI
+.7PL +2.60T +2.40UDC +1.99FLC
Avalanche X EX-91,3E Applejack

Sire of Lot 27:

Val-Bisson Doorman-ET

107281711C 8/21 PTA +2164GTPI
+.11% +13F +9P +.88T +.79UDC
Bookem X EX-92 Shottle

Dam of Lots 26 & 27:

Hez Bo Atwood Ruth-ET

4-06 EX-93 EEEEE 3128590655
1-09 292 20022 4.2 842 3.2 644
2-10 365 34648 4.3 1562 3.0 1072
4-02 305 31313 4.0 1244 3.1 961
Sire: Maple-Downs-I G W Atwood-ET
(Pictured above)

**Res. All-New England Jr 3yr-old 2018*

**1st Jr 3yr-old BC Spring Dhowe 2018*

**6th Jr 3yr-old N-E Fall Nat'l 2018*

**11th Jr 3yr-old WDE 2018*

LOT 27 #7815

Ms Doorman Ramsee-ET

3215077403 99%RHA-I
Born 9/15/20

Maternal sister to Lots 26 & 27:

Borderview Doorman Ruth-ET

**Nom. All-American Fall Calf 2020*
(Pictured above)

2nd Dam: (Pictured w/ Lot 25)

Dubeau Dundee Hezbollah

EX-92 EEEEE 92-MS
2-03 365 27190 3.4 933 3.4 929
4-00 365 42050 4.4 1859 3.3 1378
**Reserve All-American 4-year-old 2011*
**2nd 4-year-old HM Senior Champion International Holstein Show 2011*
**1st 4-year-old and Grand Champion Midwest Spring Nil 2011*
**1st Sr 2-year-old and Intermediate Champion International Holstein Show 2009*
**All-American Sr 2-year-old 2009*
**All-Canadian Sr 2-year-old 2009*
**Hez had 2 gr'daus in the top 5 at WDE*
**Destry dau was Mexican Nat'l Champ 2016*
**Hez has 107 offspring scored in the US and Canada, 94 are VG or EX making 88% of her daughters are VG or EX*
**Hez 12 Goldwyn Daughters include 2 Ex 94, 1-92 and 4 other EX*
**Hez Atwood Daughters include 94, 93, 5 at 92 & 4 other EX*

3rd Dam:

Dubeau Lyne La Trent Huit B

EX-90-CAN-EVEE 2*
5-05 365 28582 4.3 1230 3.4 983
6-10 336 25984 4.4 1135 3.5 910
Lifetime 124262 4.5 5551 3.5 4405

4th Dam:

Dubeau JY Antoinette

VG-87-CAN
3-03 326 25595 3.8 985 3.5 903
4-03 321 29111 3.9 1148 3.3 956
7-05 358 27043 4.2 1148 3.4 906
8-07 355 24107 4.0 974 3.5 844
Lifetime 233712 4.1 9579 3.5 8157

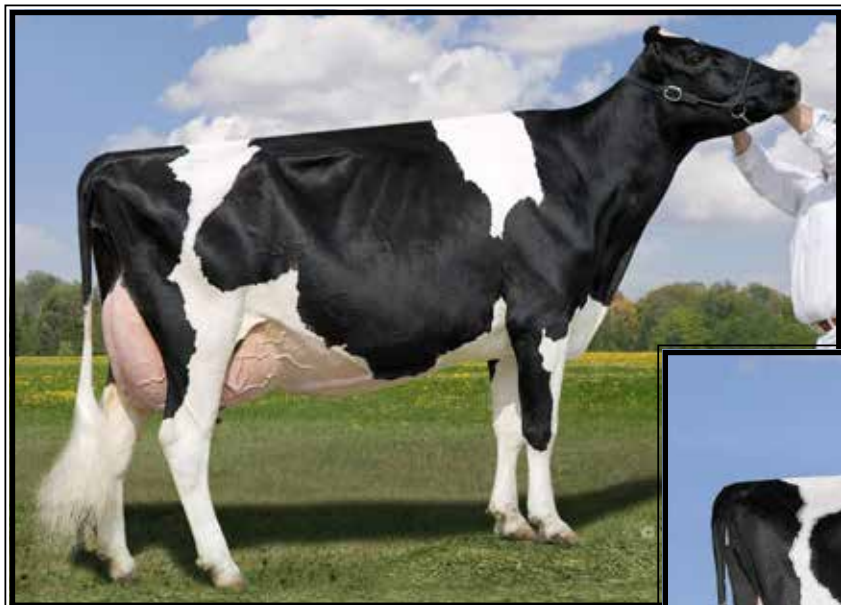

Calbrett Goldwyn Layla
EX-95-CAN 95-MS
**Res. All-Canadian Aged Cow 2013*
 (Dam of Lot 28)



Lylehaven Lila Z
EX-94-CAN 96-MS
2X All-Canadian and 5X Nominated!
 (2nd Dam of Lot 28)

LOT 28

Comestar Love Me Cinderdoor

110334858 C
 Born 6/1/17

Fresh 7/2/21

-August test- 140 lbs

Gladheart Holsteins LLC
 c/o Ed Crossland
 1030 Longwood Drive
 Cumberland, MD 21502
 301-697-1328

KH Cinderdoor-ET
 969096292 8/21 PTA +1956GTPI
 +315M +18P +2.40T +.93UDC +.60FL
 Doorman son

Calbrett Goldwyn Layla
EX-95-CAN 95-MS 7978112C
 2-08 365 28345 4.2 1188 3.4 961
 4-07 365 33660 3.8 1285 3.4 1135
 6-04 365 42046 3.8 1603 3.3 1402
 8-03 365 48889 4.5 2207 3.4 1636
 Lifetime 173248 4.2 7205 3.4 5959
 Sire: Braedale Goldwyn
 (Pictured above)
**Res. All-Canadian Aged Cow 2013*
**Nom. All-Am Aged Cow 2013*
**All-Ontario Aged Cow 2013*
**Nom. All-Canadian 4yr-old 2011*

2nd Dam: (Pictured above)
Lylehaven Lila Z
EX-94-CAN 96-MS 17*
 2-04 365 35686 3.5 1259 3.3 1195
 4-05 365 49101 4.0 1960 3.5 1695
 6-05 365 46607 4.1 1911 3.3 1549
 Lifetime 152512 3.9 5959 3.4 5207
**She sold for \$1.15M in '05 Triple Crown*
**3 daus. have sold for over \$100,000*
**All-Canadian Jr 2yr-old '04*
**All-Canadian Jr Yearling '03*
**Nom. All-Canadian Jr Calf '02*
**Nom. All-Canadian 5yr-old '07*
**HM All-Canadian 4yr-old 2006*
FULL sister:
 Lylehaven Lexus-ET EX-92,2E
 6-08 365 43510 4.0 1723 3.0 1301
Maternal sisters:
 Lylehaven Fortune Latte VG-88
**HHM Jr All-Am Winter Yng 2010*
**Res. Jr All-Am * N. All-Am Winter Calf 2009*
 Lylehaven Damion Lullaby -Sold for \$20,000
 Lylehaven Damion Lulu-ET EX-92
3rd Dam:
Lylehaven Form Laura-ET
EX-94,3E EEEEE GMD
 8-08 365 39320 3.9 1529 3.1 1218
 Lifetime 195690 4.0 7731 3.1 6015
**Res. All-Canadian Jr 3yr-old 2002*
**HHM All-Am 4yr-old 2003*
Maternal sister:
 Lylehaven Lassie-ET EX-94,3E
 8-04 365 45240 5.0 2271 3.4 1527
**Nom. All-Am Aged Cow 2007*
4th Dam:
Thiersant Lili Starbuck-ET
EX-94,5E EEVEE
 9-11 365 30910 4.5 1385 3.1 965
 Lifetime 238806 4.7 11291 3.4 8124



**Greenlea Advent Miami-RED
EX-90 VEEVE**

Lifetime 156510 4.3 6715 3.4 5394
(2nd Dam of Lot 29)



Wea-Land Altt Mitzi-RED-ET

*1st Winter Yrlg M-E Spring Nat'l R&W Show 2021
(She sells as Lot 29)

LOT 29

Wea-Land Altt Mitzi-RED-ET

144092567 100%RHA-NA
Born 12/16/19

**Bred 4/18/21, Due 1/24/22 to
799HO4 Unstoppable-RED (sexed)**

**1st Winter Yearling Mid-East Spring
National R&W Show 2021*

Clay Hershberger & Sandy Putt

7305 State Route 514
Big Prairie, OH 44611
330-407-4461

Farneer Altitude-RED-ET

3128013348C 8/21 PTA +2173GTPI
+.05% +13F +.04% +9P 3.00SCS
+2.88T +2.23UDC +1.46FLC 85%R
Arvis X EX-94 McCutchen

Wea-Land Contndr Mae-RED-ET

6-07 EX-91,2E EEEVE 142181571
2-04 306 20030 4.2 835 3.3 663
3-04 305 23720 3.9 921 3.4 813
4-06 320 23910 4.0 952 3.4 801
5-11 316 26200 4.1 1085 3.3 860
Lifetime 113580 4.1 4627 3.3 3776
Sire: Patience Sholine Contender-RED

**2nd Dam: (Pictured above)
Greenlea Advent Miami-RED
EX-90 VEEVE 91-MS**

2-03 365 30720 4.1 1261 3.4 1058
3-05 365 33440 4.7 1579 3.5 1182
5-04 365 35600 4.2 1511 3.2 1131
6-09 365 33750 4.1 1391 3.4 1147
Lifetime 156510 4.3 6715 3.4 5394

**3rd Dam:
Wea-Land SS Mia-RED
EX-92 EEEEE**

2-02 365 26520 3.4 895 3.2 836
3-07 365 27590 3.6 989 3.4 933
***Sold for \$36,000**

2nd Dam of:
Ms Glad Ray More Fun-RED
Sire: Patience Showline Contender-RED
***Un. All-Am R&W Spring Yrlg 2011**

**4th Dam:
Creek-Knoll Mae Distrig-RED
EX-94,2E EEEEE**

3-03 365 35173 3.4 1188 2.8 1007
4-05 365 37759 3.4 1303 2.9 1120
5-10 365 41673 3.6 1496 2.9 1228
***All-Am R&W 125,000 lb Cow 2009**
***All-Am R&W 4yr-old 2007**
***Nom. All-Am R&W Sr 3yr-old 2006**
***Undeafated as a 4yr-old in 2007**



Coredale Airlift Iona VG-88 EEGVV

4-00 305 32100 3.8 1233 3.2 1014

(Dam of Lot 30)

LOT 30 #52

Coredale Beemer Itawamba

3-04 VG-85 VVV+V

3145830507 990%RHA-I

Born 3/1/18

2-00 305 21550 3.7 804 3.1 667

Fresh 4/25/21 w/ 2nd calf

8/12 test- 115 lbs 3.7%F 2.6%P

proj 305 25891M

Bred 7/29/21, Due 5/5/22 to

7HO14477 Warrior-RED

**Res. Grand Champion SE PA
Championship Jr Show 2021*

Madison Weaver

115 Camp Rodgers Rd

Ephrata, PA 17522

717-278-9216

Mr D Apple Diamondback*RC

3013721049 4/21 PTA +1886GTPI

+2.47T +1.93UDC +1.41FLC 99%R

Doorman X EX-94,2E Talent

Coredale Airlift Iona

5-04 VG-88 EEGVV 3128701013

2-00 305 20810 3.5 738 3.1 654

3-00 290 24460 3.4 823 3.2 780

4-00 305 32100 3.8 1233 3.2 1014

Sire: Canyon-Breeze At Airlift-ET

(Pictured above)

2nd Dam:

Coredale Sanchez Iced

VG-87 VE+GE

2-07 305 22340 4.2 946 3.3 730

3rd Dam:

Coredale Know Icing

VG-85 VV++V

1-11 348 19870 4.1 814 3.3 651

4th Dam:

Coredale Crt Pt Icicle-TW

EX-91,2E EEEVE

3-02 365 22790 4.4 1012 3.5 794

5th Dam:

Coredale Crt Ice Cube

EX-91,2E EEEVV

3-11 365 31140 3.9 1224 3.2 1002

5-03 365 38680 4.2 1626 3.2 1255

Lifetime 153910 4.1 6337 3.3 5026

**Res. All-American Winter Yrlng 2004*

6th Dam:

Coredale Broker Cutie

VG-85 VEVV+

4-07 342 32980 3.3 1088 2.9 964

5-09 317 32020 3.4 1083 2.9 924

Lifetime 139410 3.5 4836 3.0 4170

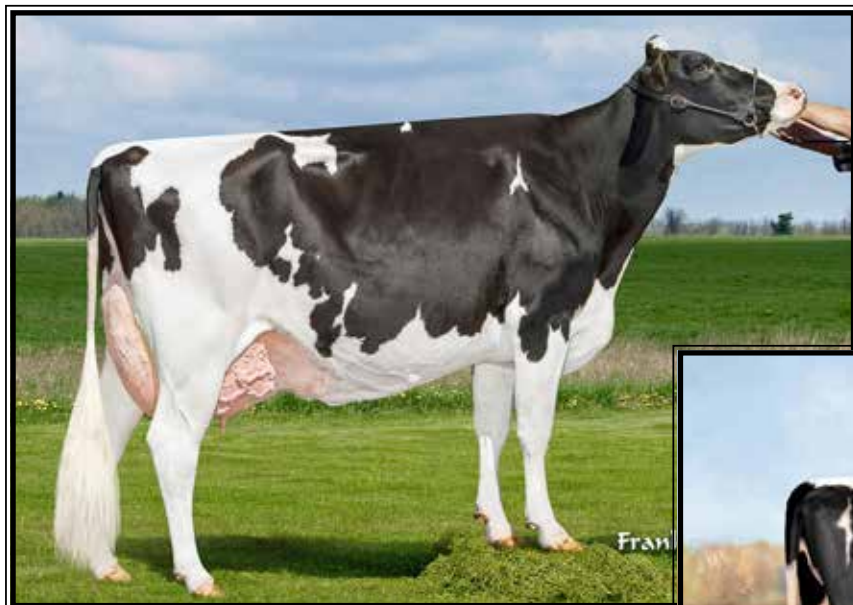

**Golden-Rose Goldrush-ET
EX-93,3E EEEVE**

Lifetime 194230 4.6 8876 3.6 7026
(Dam of Lot 31)

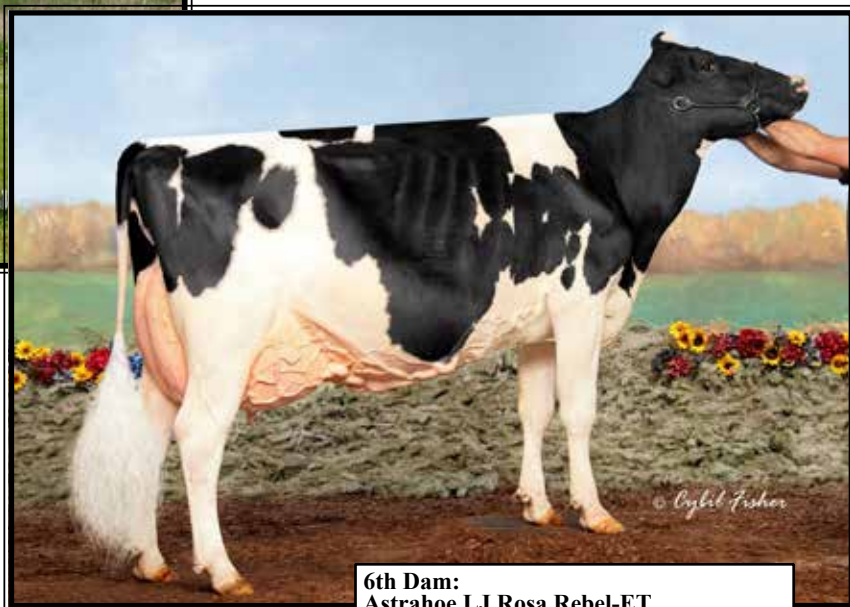

**Golden-Rose Abs Ginger-ET*RC
EX-94 EEEEE**

6-09 295 37750 4.8 1822 3.3 1243 RIP
(Mat. sister to Lot 31)

**LOT 31
IVF Session**

**Buyer is purchasing rights to control the next IVF session(s). Buyer is guaranteed IVF sessions until a minimum of 8 #1 or #2 IVF embryos are produced. Embryo grades are determined at the time of transfer if fresh embryos or at time of freezing if freezing is requested by buyer. Buyer keeps all resulting embryos from these controlled IVF sessions. Buyer is responsible for all costs of the aspiration and mating sire decisions.*

***Resulting calves are potential 19th generation EX!**

Mat. sisters to Lot 31:

**Golden-Rose Abs Ginger-ET EX-94
(Pictured above)**

Golden-Rose Abs Gloriana-ET EX-90

Travis Zuck

135 Fox Rd

Lebanon, PA 17042

717-821-3432

Dam of IVF session:

Golden-Rose Goldrush-ET

7-04 EX-93,3E EEEVE 70337012

1-11 325 27820 4.2 1170 3.3 931

2-11 305 29950 4.0 1185 3.5 1039

5-03 305 28930 4.3 1240 3.5 1017

6-09 305 39900 4.8 1928 3.5 1392

Lifetime 194230 4.6 8876 3.6 7026

Sire: Braedale Goldwyn

(Pictured above)

2nd Dam:

Golden-Rose Shott Royal-ET

EX-91,2E EEEVV

2-11 305 34190 3.5 1184 3.0 1042

3-11 305 35640 3.2 1158 3.1 1108

5-04 305 35110 3.7 1308 3.1 1105

Lifetime 229200 3.6 8301 3.2 7421

3rd Dam:

Oakfield Pronto Ritzi

EX-93,2E EEEEE

3-01 365 36752 3.5 1286 3.1 1138

Lifetime 1177360 3.5 6211 3.3 5797

4th Dam:

Castleholm Dund Rhapsody-ET

EX-90 VEEVE

2-01 365 28850 3.0 859 3.0 857

5th Dam:

Astrahoe Stormatic Radiant

EX-91,2E EEEVV GMD

5-02 365 49840 4.2 2087 2.9 1443

Lifetime 130530 4.0 5182 3.4 4167

6th Dam:

Astrahoe LJ Rosa Rebel-ET

EX-92,2E EEEVV

7-05 365 48580 4.2 2021 3.0 1468

Lifetime 110960 3.9 4326 3.2 3529

7th Dam:

Pinehurst Royal Rosa-ET

EX-91,2E EEEEE

3-10 365 41400 3.3 1358 2.8 1145

Lifetime 115400 3.5 4073 3.1 3593

8th Dam:

Pinehurst Roulade EX-92,2E EEEEE

5-00 365 35130 3.6 1271 3.2 1115

Lifetime 142070 3.8 5395 3.1 4436

9th Dam:

Pinehurst Sweet Cleo EX-90 EEVEV

6-00 365 40380 4.4 1776 3.2 1305

Lifetime 191570 3.9 7392 3.3 6238

10th Dam:

Pinehurst Sweet Freedom EX-90

5-07 330 34520 4.3 1500 3.1 1084

11th Dam:

Pinehurst Sweet Delight EX-91,3E GMD

8-00 365 28460 4.2 1194 3.2 917

Lifetime 151600 4.0 6116 3.2 4907

12th Dam:

Pinehurst Rapture EX-96,4E GMD

8-02 365 30370 4.2 1290 3.1 948

Lifetime 160790 3.9 6337 3.0 2469

13th Dam:

Pinehurst Fragrance EX-90,2E

4-08 365 34490 3.6 1234

Lifetime 131700 3.5 4659F

14th Dam:

Hayssen Fond Ariel EX-90

Lifetime 105270 3.4 3559

15th Dam:

Hayssen D V Audrey EX-90,2E

Lifetime 126251 4.4 5547

16th Dam:

Whirlhill Q Rag Apple Ariel EX-92

Lifetime 228465 4.2 9595

17th Dam:

Arlite Posch EX-92 EEVE GMD

Lifetime 144739 3.6 5176

18th Dam:

Audrey Posch EX-93,2E EEEE GMD

Lifetime 180339 3.8 6775



Liddleholme Resur Lu-RED-ET EX-97 EEEEE

**1st 150,000 lb Cow WDE 2018*
(Maternal sister to the Dam of Lots 32 & 33)

LOT 32 #147

Walnut-Haven Awsome Lili-ET*RC

3214170089 100%RHA-NA
Bortn 9/5/20

Caleb & Nathaniel Beiler

6133 Old Philadelphia Pike
Gap, PA 17527
717-598-0563

LOT 33 #148

Walnut-Haven Awsome Lulu-ET*RC

3214170090 100%RHA-NA
Bortn 9/5/20

Luck-E Awesome-RED

72186769 8/21 PTA +1413GTPI
+2.06T =2.76UDC +.81FLC 99%R
Absolute-RED X EX-94,3E Advent

Carpdsdale-J Aftershock Lulu*RC

7-06 EX-92,2E EEVVEE 142880292
2-01 277 17102 3.8 656 3.0 516
3-01 300 18758 3.7 685 3.0 569
4-01 365 28830 3.5 1003 2.9 834
5-05 365 32223 3.2 1023 2.9 920
6-11 295 24834 3.6 883 2.9 726
7-09 365 21128 4.0 850 3.0 640
Lifetime 158266 3.6 5693 3.0 4679
Sire: Ms Atlees Shrt Aftershock-ET

Maternal sister:

**Liddleholme Resur Lu-RED-ET
EX-97 EEEEE**

(Pictured above)

**Sr & Grand Champion E. Nat'l 2017*
**1st 150,000 lb Cow WDE 2018*
**Grand Champ NY Holstein Show 2021*

2nd Dam:

**Brigeen-HH Sept St Lulu
EX-91,2E EVVEE**
3-10 365 29660 4.2 1258 3.4 1014
6-03 305 24600 4.4 1072 3.4 838
Lifetime 102140 4.6 4655 3.7 3755

3rd Dam:

**Hanoverhill Mae Lulu-ET
EX-90 VEEEV**
3-03 345 28710 4.7 1344 3.6 1027
4-04 365 33530 5.1 1696 3.5 1189

4th Dam:

**C Hanoverhill Sheik Lulu-ET
EX-94,3E GMD-DOM**
6-11 365 37730 3.9 1488 3.2 1218
9-03 365 39020 3.8 1484 3.3 1302
Lifetime 206369 3.9 8136 3.5 7196

5th Dam:

**Tora Triple Threat Lulu *RC
EX-96 GMD-DOM**
3-04 321 22070 3.7 812
Lifetime 133398 3.9 5185
**HM All-American 3yr-old Cow 1978*

6th Dam:

**Ormsby Lougo Alta
EX-90,2E GMD**
8-05 365 24550 3.7 900

7th Dam:

Ormsby Alta Pride VG-85-CAN
11-10 365 22837 3.4 776

Maternal sister to Lots 32 & 33:

D-Andrews Absolute Lush EX-94
**Res/ Grand Champion NE Spring
Jr Show 2021*



Savage-Leigh Atwd Lic-ET EX-93,2E EEVVEE

**1st 4yr-old East Fall National 2015*

(Dam of Lot 34)

LOT 34 #195

Premierpoint Moovin Lic-ET

3225052879 99%RHA-NA

Born 6/3/21

Nathaniel Beiler

6133 Old Philadelphia Pike

Gap, PA 17527

717-598-0563

Lindenright Moovin-ET*RC

12873743C 8/21 PTA +2104GTPI

+3.68T +2.99UDC +2.32FLC 81%R

Avalanche X VG-87 Bradnick

Savage-Leigh Atwd Lic-ET

6-04 EX-93,2E EEVVEE 3007810317

2-05 365 28840 3.7 1065 3.0 868

3-09 305 27380 3.4 931 3.0 812

5-01 305 28450 3.6 1012 3.0 849

7-06 310 132480 3.6 4713 2.8 665

Lifetime 132480 3.6 4713 3.0 3972

Sire: Maple-Downs-I G W Atwood-ET

(Pictured above)

Maternal sisters include:

Savage-Leigh Leona-ET EX-96,2E

5-05 365 42050 4.3 1796 3.2 1343

**Nom. All-Am 125,000 lb Cow 2013 & 2014*

**Res. All-Am 125,000 lb Cow 2012*

**Nom. All-Am & All-Can 5yr-old 2010*

**HHM All-American Jr 2yr-old 2007*

Savage-Leigh Lavish-ET EX-94,2E

4-04 365 40290 4.2 1711 3.1 1264

**All-MD 125,000lb cow 2011*

**Nom. All-Am Sr 2yr-old 2007*

Savage-Leigh Atwd Lic winnings:

**Nom. All-American 4yr-old 2015*

**1st 4yr-old East Fall National 2015*

**Grand Champion East Fall National Jr Show 2015*

**Supreme & Grand Champion Premier Nat'l Jr 2015*

**Supreme & Grand Champion MD State Fair 2015*

**5th 4yr-old World Dairy Expo 2015*

**Jr All-American Jr 3yr-old 2014*

2nd Dam:

Savage-Leigh Licorice-ET EX-92 EEVVEE GMD-DOM

2-04 365 38310 4.5 1716 3.2 1218

4-02 365 51220 4.3 2179 3.1 1596

**1st MD Milk & 2nd MD fat*

Lifetime 113740 4.4 4968 3.2 3643

**HM All-American 5yr-old 2006*

**1st 5yr-old Sr & Gr Ch. NY Spr. '06*

**1st Jr 3yr-old Int and Res Gr Champ NY Spring International 2004*

3rd Dam:

Savage-Leigh Bellwood Linda

EX-92,2E EEEEE GMD-DOM

2-10 365 40240 5.8 2349 3.6 1434

**2nd Nat Fat*

Lifetime 126760 5.2 6576 3.4 4317

**Nom. Global Cow of the Year 2005*

**Nom. All-American Jr 3yr-old 1999*

**AI sons: Linley, Mr Level, & Lariat*

4th Dam:

Savage-Leigh Star Linda-ET

VG-87, EX-MS GMD

2-02 365 30980 4.0 1236 3.1 952

5th Dam:

Savage-Leigh Glenview Linda

EX-90 GMD

6-08 365 41820 4.6 1936 3.0 1247

Lifetime 150300 4.4 6636 3.2 4813

6th Dam:

Savage-Leigh Lindas Chairman GP-84

5-10 365 30620 3.8 1167 3.3 1013

Lifetime 121550 3.9 4718 3.3 4013

7th Dam: Savage-Leigh Creek Lydia VG-88

8th Dam: Savage-Leigh Kate Linda VG-85

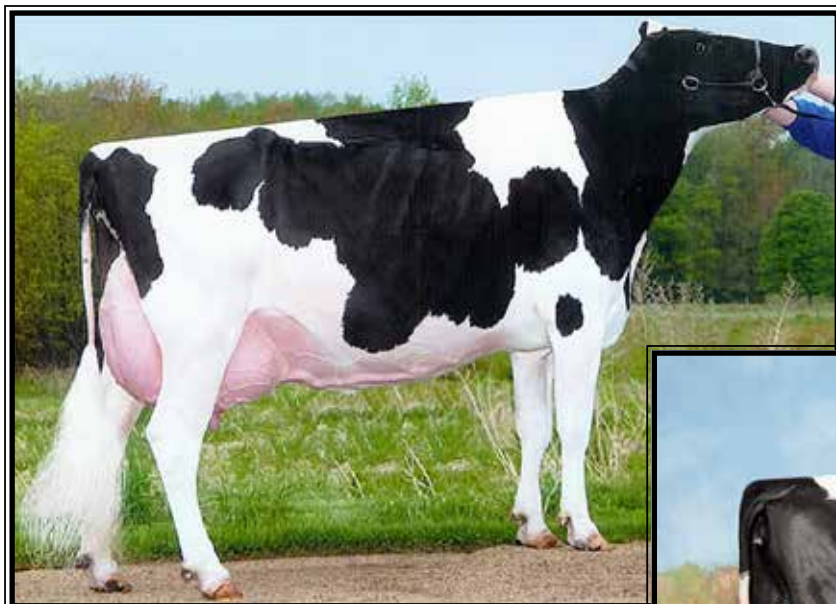

Arethusa Dundee Mallory-ET
EX-94,2E EEEEE

7-05 347 34000 3.9 1328 3.1 1067
(2nd Dam of Lot 35)

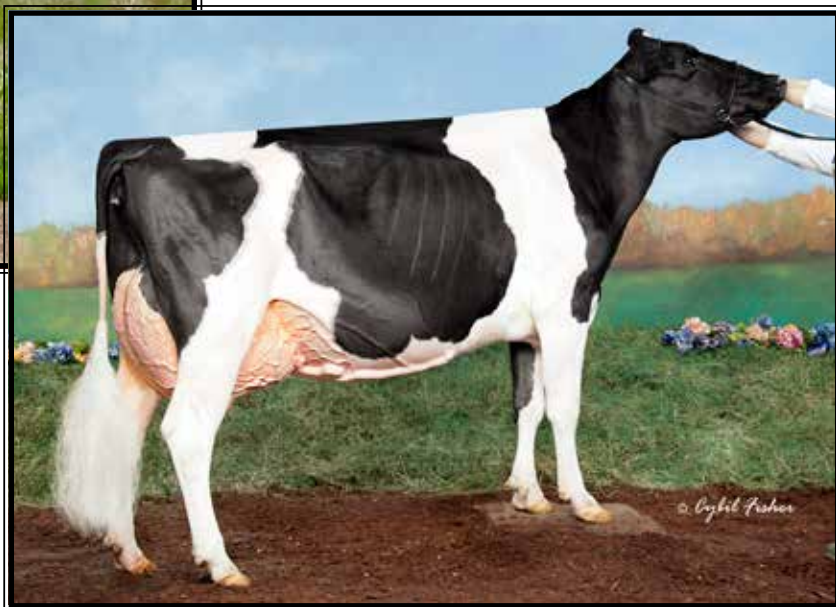

Arethusa GC Mio-ET
EX-94,2E EEEEE

**1st 5yr-old N-E Spring Nat'l 2019*
(Dam of Lot 35)

LOT 35 #866
Arethusa Analyst Mya*RC
3210910921 99%RHA-I
Born 3/24/21

Tim and Sharyn Abbott
PO Box 619
Enosburg Falls, VT 05450
802-238-1142

Mr Affection Analyst-RED-ET
3136496608 8/21 PTA +1917GTPI
+2.96T +2.55UDC +1.96FLC 80%R
Unstopabull X Byway

Arethusa GC Mio-ET
7-03 EX-94,2E EEEEE 3123600912
2-02 365 26146 3.5 926 2.9 768
4-04 243 26347 4.2 1114 2.5 670
Sire: Mr Chassity Gold Chip-ET
(Pictured above)
**1st 5yr-old N-E Spring Nat'l 2019*

2nd Dam: (Pictured above)
Arethusa Dundee Mallory-ET
EX-94,2E EEEEE

2-03 318 20420 3.9 798 3.5 705
3-04 329 20880 3.6 747 3.4 717
4-10 302 30460 4.4 1341 3.3 992
5-10 327 30440 3.8 1142 3.1 956
7-05 347 34000 3.9 1328 3.1 1067
Lifetime 136200 3.9 5356 3.3 4437

3rd Dam: Hillcroft Leader Melanie
EX-96,3E EEEEE

3-08 365 40350 4.5 1811 3.1 1252
5-00 365 42050 4.1 1705 3.2 1343
8-04 365 46890 4.7 2192 3.1 1471
*1st CT Milk & 2nd CT Fat
Lifetime 181951 4.3 7845 3.2 5815

***13-EX daughters to date!**
***All-American Aged Cow 2004**
***1st Aged Cow, BU, Prod. Award, Sr & Gr**
& Supreme Champ WDE 2004
***World Champion Holstein 2004**
***All-American 5yr-old 2003**
***1st 5yr-old WDE 2003**
***Un. All-American 4yr-old 2002**
***All-Canadian 4yr-old 2002**
***1st 4yr-old, Best Udder Prod. Award,**
Grand & Supreme Champ WDE 2002
***Res. All-Canadian Jr 3yr-old 2001**

4th Dam:
Hillcroft Skychief Michelle
VG-88-CAN

7-07 360 29434 3.8 1111 3.3 974
Lifetime 139512 3.9 5451 3.2 4488

5th Dam:
Hillcroft Cascade Minie
VG-88-CAN

10-00 365 32458 3.2 1052 2.9 955
Lifetime 236706 3.3 7767 3.2 7557

6th Dam:
Hillcroft Cascade Maria
VG-85-CAN

Lifetime 135387 3.8 5104 3.4 4632



Ken-Am GC Snowbel EX-93 EEEVE

3-02 305 26070 3.1 802 3.1 815

(Dam of Lot 36)

LOT 36 #1039

Borderview Dorman Skylar-ET

3215759748 99%RHA-I

Born 9/1/20

Tim and Sharyn Abbott

PO Box 619

Enosburg Falls, VT 05450

802-238-1142

Val-Bisson Doorman-ET

107281711C 8/21 PTA +2164GTPI

+.11% +13F +9P +.88T +.79UDC

Bookem X EX-92 Shottle

Ken-Am GC Snowbel

5-02 EX-93 EEEVE 3132415873

2-02 299 24920 3.9 962 3.1 775

3-02 305 26070 3.1 802 3.1 815

Sire: Mr Chassity Gold Chip-ET

(Pictured above)

***2nd N-E Fall Nat'l Jr 2yr-old 2018**

***4th West Spring Nat'l 5yr-old 2021**

2nd Dam:

**Ms Snowflake Uno 2379-ET
EX-92 EEEEE**

3-08 365 31445 4.5 1427 3.2 1005

3rd Dam:

**Morsan Miss Snow Flake-ET
VG-87-CAN**

2-06 365 30549 41. 1268 3.1 941

4th Dam:

**Eastside Lewisdale Gold Missy
EX-95-CAN 95-MS**

2-00 338 25723 4.6 1190 3.3 844

3-01 308 31837 4.4 1407 3.2 1016

**Only VG-89 2yr-old in all of Canada in 2008*

**All-American 5yr-old 2011*

**All-Canadian 5yr-old 2011*

**Supreme Champion WDE 2011*

**Grand Champion Royal 2011*

**All-American Jr. 3yr-old 2009*

**1st Junior 3yr-old & Res. Intermediate
Champion at WDE 2009*

**Unanimous All-Can Jr 2yr-old 2008*

**All-American Jr. 2yr-old 2008*

**1st Jr. 2yr-old Royal 2008*

**1st Jr. 2yr-old WDE 2008*

**Sold for \$1.2 million in the
2009 Road to the Royal Sale!*

5th Dam:

**Stadacona Outside Abel
VG-88-CAN 89-MS 19***

3-03 365 36599 4.6 1695 3.0 1093

4-06 365 34035 4.3 1448 2.9 1003

Lifetime 107117 4.2 4447 3.0 3263

6th Dam:

**Stadacona Progress Anibel
VG-85-CAN VG-MS&FL 2***

4-03 365 38186 3.4 1312 3.2 1208

Lifetime 266137 3.4 9034 3.1 8311



Gillette Lauthority 2nd Run-ET EX-94,3E EEEEE

**2nd Aged Cow NY State Show 2020*

(Dam of Lot 37)

LOT 37 #2119

Ms Unix 2nd Look-ET

3210419462 100%RHA-NA

Born 12/1/18

Fresh 7/1/21

August test- 95 lbs

Bred 8/24/21 to

733HO1 Latenite-P-RED (sexed)

Gladheart Holsteins LLC

c/o Ed Crossland

1030 Longwood Drive

Cumberland, MD 21502

301-697-1328

Croteau Lesperron Unix-ET

107567492C 8/21 PTA +2371GTPI

+572M +27F +13P +.8PL 2.90SCS

+2.38T +2.42UDC +.10FLC 98%R

Numero Uno X VG-85 Domain

Gillette Lauthority 2nd Run-ET

6-08 EX-94,3E EEEEE 11329487C

2-03 329 26210 4.4 1142 3.2 836

3-04 365 31710 4.6 1445 3.4 1047

4-09 365 25908 4.7 1230 3.6 933

7-03 361 31332 4.5 1420 3.2 999

8-06 283 30999 4.1 1267 3.0 922 RIP

LTD 178747 4.5 8029 3.3 5850

Sire: Comestar Lauthority-ET

(Pictured above)

**Res. All-NY Production Cow 2020*

**2nd Production Cow NY State Show 2020*

2nd Dam:

Gillette Blitz 2nd Wind-ET

VG-88-CAN

2-02 365 39096 3.6 1421 3.0 1181

**Global Cow of the Year 2012*

**Canada Cow of the Year 2011*

3rd Dam:

Braedale Second Cut

VG-86-CAN VG-MS 23*

2-02 365 41846 4.0 2057 3.3 1371

4th Dam:

Braedale Gypsy Grand

VG-88-CAN EX-MS 37*

5-06 365 34786 4.8 1660 3.3 1135

**2003 Canadian Cow of the Year*

**2nd Dam of Goldwyn*

5th Dam:

Braedale Moonriver GP-83-CAN

2-00 365 26012 4.1 1056 3.6 941

6th Dam:

Sunnylodge Chief Vick

VG-86-CAN @ 2yrs 88-MS 31*

2-04 365 31327 3.7 1146 3.4 1060

7th Dam:

Sunnylodge Elevation Jan

VG-87-CAN EX-MS 86-FL 13*

10-04 305 35150 4.8 1687 3.6 1254

Lifetime 156959 4.3 6784 3.4 4564

8th Dam:

VG-85-CAN 86-MS&FL

4-11 340 27335 4.1 1127

Lifetime 108158 4.1 4392

9th Dam:

VG-85-CAN@2yrs 86-MS

Lifetime 106266 4.1 4367

10th Dam: VG-CAN

4-08 365 27782 3.8 1047



**VT-Pond-View Jaspr Lassa-ET
EX-94 EEEEE**

5-03 305 29480 5.5 1629 3.0 875
(2nd Dam of Lot 38)



**VT-Pond-View Atwood Lady-ET
EX-93 EEVEE**

2-03 312 21770 3.6 791 3.1 682
(Dam of Lot 38)

LOT 38

VT-Pond-View Armani Lydia

5-11 EX-92 EEEEE
143383293 100%RHA-NA

Born 1/18/14

2-10 357 20960 4.8 1006 3.7 779

3-11 365 21940 4.5 987 3.9 853

5-05 336 23030 4.7 1078 3.7 846

Fresh 6/18/21

***5th generation EX cow!**

Wyatt Arnbruster

50 Pinyard Rd
Monroeville, NJ 08343
302-634-0426

Mr Apples Armani-ET*RC

68571374 8/21 PTA +2046GTPI
+.32% +14F +.15%P +1.4DPR 2.83SCS
+.97T +1.50UDC +1.49FLC 99%R
Goldwyn X Apple EX-96,4E DOM

VT-Pond-View Jaspr Lassa-ET

5-09 EX-94 EEEEE 140521328

2-10 365 25650 4.1 1062 3.2 812

4-01 365 28430 5.5 1551 3.1 881

5-03 305 29480 5.5 1629 3.0 1021

Lifetime 172250 4.7 8127 3.1 5288

Sire: Wilcoxview Jasper-ET

(Pictured above)

***3rd Fall Calf N-E Fall Nat'l 2010**

2nd Dam:

**Vt-Pond-View Rubens Lilyana
EX-95,4E EEEEE**

2-01 337 19840 3.8 761 3.5 701

3-02 359 24880 3.9 968 3.3 828

4-04 365 28180 4.1 1169 3.4 950

5-11 365 31770 4.0 1285 3.4 1077

7-02 365 32260 3.9 1254 3.5 1113

9-10 365 33050 4/2 1377 3.5 1141

11-11 365 34380 3.8 1311 3.2 1083

Lifetime 292280 4.2 12219 3.5 10176

***2nd N/E Fall Nat'l 125,000 lb Cow 2010**

***2nd N/E Fall Nat'l 150,000 lb Cow 2015**

3rd Dam:

**Twin-Wind-TC Broker Lass-ET
EX-95,4E EEEEE**

6-03 365 29483 5.2 1534 3.4 1010

8-01 365 33390 4.5 1495 3.2 1073

9-04 365 29180 5.3 1539 3.9 1136

11-02 365 30490 4.3 1316 3.3 1014

Lifetime 254410 5.0 12659 3.6 9192

***1st 125,000 lb cow East Nat'l 2005**

***1st Aged Cow N/E Fall Nat'l Res. Sr & Res. Gr Champ 2002**

***1st N/E Fall Nat'l Jr 2yr-old 1996**

4th Dam:

**C Grossville Ultimate Libby
EX-92 EEEEE**

5-06 365 27230 4.1 1103 3.1 834

***All-American Spr Yrlng 1991**

***All-American Spring Heifer 1990**

5th Dam:

Grossville Freddy Lynn VG-85-CAN

3-06 299 17046 3.9 668 3.4 575



Dinas Arch Dallas-ET EX-90 VEVVE

3-06 365 34391 3.1 1063 3.1 1051

(Dam of Lot 39)

LOT 39

Ms Dinas SI Hello Darlin-ET

145205223 99%RHA-I

Born 12/9/20

Landis Marketing

915 Valley Rd

Lancaster, PA 19601

717-413-1232

Avant-Garde Unix Select-ET

3149135073 8/21 PTA +2335GTPI

+1.8%F +3.10T +2.56UDC +.79FLC

Unix X EX-95,2E McCutchen

Dinas Arch Dallas-ET

3-11 EX-90 VEVVE 3131713508

3-06 365 34391 3.1 1063 3.1 1051

Sire: Eclipse Atwoods Archrival-ET

(Pictured above)

2nd Dam: (Pictured w/ Lot 41)
Co-Vale Dempsey Dina 4270-ET
EX-96,2E EEEEE 97-MS
 2-08 365 28960 3.7 1064 3.4 979
 4-06 365 38401 4.0 1549 3.3 1252
 *Nom. All-American Aged Cow 2019
 *1st 5yr-old & BU WDE 2018
 *All-Am & Res. All-Can 5yr-old 2018
 *Un. All-American 4yr-old 2017
 *Un. All-Canadian 4yr-old 2017
 *Grand Champion Royal 2017
 *Res. Grand Champion WDE 2017
 *Un. All-American Sr 2yr-old 2015
 *Un. All-Canadian Sr 2yr-old 2015
 *1st Sr 2yr-old WDE 2015
 *1st Sr 2yr-old and Int. Champion
 Royal Winter Fair 2015
 *Nom. All-Am Yearling in Milk 2014

3rd Dam:
Co-Vale Jasper Darla 3366
VG-87 VVVVV
 2-04 188 16180 3.9 626 3.2 522

4th Dam: Amber-Acres Drake Daisy
VG-89 VVVVE
 2-04 342 33250 4.1 1353 3.6 1183
 *All-NY Sr 2yr-old 2009

5th Dam: Amber-Acres Marty Anita
VG-87 VEV+V
 7-02 305 41680 3.7 1545 3.1 1307
 Lifetime 213570 3.9 8434 3.3 7007

6th Dam: Ms Amber Acres Delilah
 1-11 305 19 020 4.6 867 3.2 614

7th Dam: Co-Vale Black Dorthy
EX-90,2E EE+EE
 9-04 305 40220 4.1 1636 3.5 1406
 Lifetime 336830 4.1 13926 3.4 11523

8th Dam:
Co-Vale Dorthy VG-88 EVVVE
 5-03 308 21830 4.1 894 3.1 666



Dinas Kenosha Diana-ET VG-87 UU+UU
(Dam of Lot 40)

LOT 40 #616

Ms Dinas Crmshabull Dawn-ET

3211823252 99%RHA-I
Born 9/14/20

Elmer & Barbara Fisher

440 Bechtel Rd
Elizabethville, PA 17023
717-818-3365

OH-River-Syc Crushabull-ET

3135145001 8/21 PTA +2276GTPI
+401M +12P +.7PL 2.88SCS
+3.46T +2.73UDC +1.50FLC 87%R
Crush X VG-87 Mogul

Dinas Kenosha Diana-ET

2-06 VG-87 VV+VV 144626409
-fresh again in June and easy EX!
Sire: Larcrest Kenosha 2515-ET
(Pictured above)

2nd Dam: (Pictured w/ Lot 41)
Co-Vale Dempsy Dina 4270-ET
EX-96,2E EEEEE 97-MS
2-08 365 28960 3.7 1064 3.4 979
4-06 365 38401 4.0 1549 3.3 1252
**Nom. All-American Aged Cow 2019*
**1st 5yr-old & BU WDE 2018*
**All-Am & Res. All-Can 5yr-old 2018*
**Un. All-American 4yr-old 2017*
**Un. All-Canadian 4yr-old 2017*
**Grand Champion Royal 2017*
**Res. Grand Champion WDE 2017*
**Un. All-American Sr 2yr-old 2015*
**Un. All-Canadian Sr 2yr-old 2015*
**1st Sr 2yr-old WDE 2015*
**1st Sr 2yr-old and Int. Champion*
Royal Winter Fair 2015
**Nom. All-Am Yearling in Milk 2014*

3rd Dam:

Co-Vale Jasper Darla 3366
VG-87 VVVVV
2-04 188 16180 3.9 626 3.2 522

4th Dam: Amber-Acres Drake Daisy
VG-89 VVVVE

2-04 342 33250 4.1 1353 3.6 1183
**All-NY Sr 2yr-old 2009*

5th Dam: Amber-Acres Marty Anita
VG-87 VEV+V

7-02 305 41680 3.7 1545 3.1 1307
Lifetime 213570 3.9 8434 3.3 7007

6th Dam: Ms Amber Acres Delilah
1-11 305 19 020 4.6 867 3.2 614

7th Dam: Co-Vale Black Dorthy
EX-90,2E EE+EE

9-04 305 40220 4.1 1636 3.5 1406
Lifetime 336830 4.1 13926 3.4 11523

8th Dam:

Co-Vale Dorthy VG-88 EVVVE
5-03 308 21830 4.1 894 3.1 666

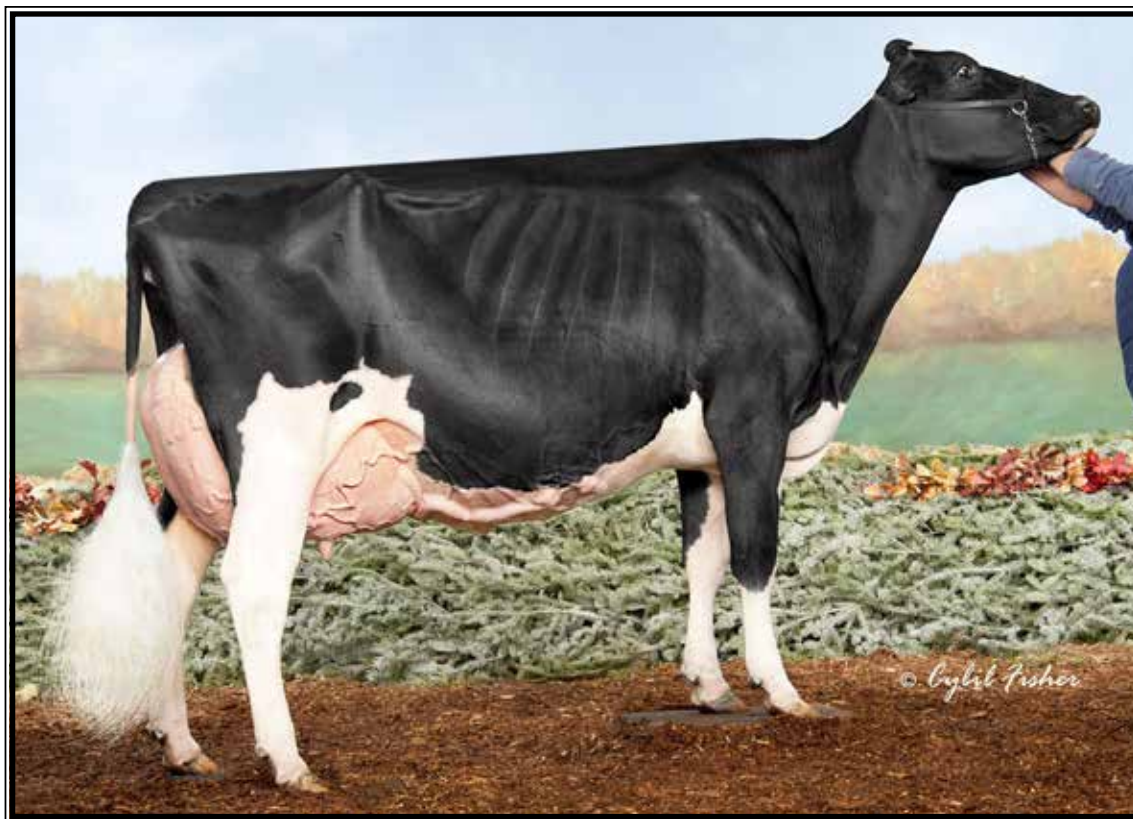

Co-Vale Dempsy Dina 4270-ET EX-96,2E 97-MS

**Multiple time All-American in milkng form!*

(2nd Dam of Lots 5, 6, 39 & 40 and 3rd Dam of Lot 41)

LOT 41

Ms Dinas Select Daddys Girl

145192336 99%RHA-I

Born 12/2/20

**2nd Winter Calf Lancaster County
Open Show 2021*

Olivia Gold & Landis-Mrk

915 Valley Rd

Lancaster, PA 17601

717-560-1830

Avant-Garde Unix Select-ET

3149135073 8/21 PTA +2335GTPI

+1.8%F +3.10T +2.56UDC +.79FLC

Unix X EX-95,2E McCutchen

Dinas Kingboy Dollie

3-03 VG-85 V+++V 144496820

2-01 305 19730 3.5 685 3.3 652

Sire: Morningview McC Kingboy-ET

2nd Dam:

Ms Ransomrail Solmn Dana-ET

VG-86 VVV+V

3-00 305 26800 3.1 820 3.2 855

4-01 249 22080 2.9 651 3.0 664

3rd Dam: (Pictured above)

Co-Vale Dempsy Dina 4270-ET

EX-96,2E EEEEE 97-MS

2-08 365 28960 3.7 1064 3.4 979

4-06 365 38401 4.0 1549 3.3 1252

**Nom. All-American Aged Cow 2019*

**1st 5yr-old & BU WDE 2018*

**All-Am & Res. All-Can 5yr-old 2018*

**Un. All-American 4yr-old 2017*

**Un. All-Canadian 4yr-old 2017*

**Grand Champion Royal 2017*

**Res. Grand Champion WDE 2017*

**Un. All-American Sr 2yr-old 2015*

**Un. All-Canadian Sr 2yr-old 2015*

**1st Sr 2yr-old WDE 2015*

**1st Sr 2yr-old and Int. Champ Royal 2015*

**Nom. All-Am Yearling in Milk 2014*

4th Dam: Co-Vale Jasper Darla 3366

VG-87 VVVVV

2-04 188 16180 3.9 626 3.2 522

5th Dam: Amber-Acres Drake Daisy

VG-89 VVVVE

2-04 342 33250 4.1 1353 3.6 1183

**All-NY Sr 2yr-old 2009*

6th Dam: Amber-Acres Marty Anita

VG-87 VEV+V

7-02 305 41680 3.7 1545 3.1 1307

Lifetime 213570 3.9 8434 3.3 7007

7th Dam: Ms Amber Acres Delilah

1-11 305 19 020 4.6 867 3.2 614

8th Dam: Co-Vale Black Dorthy

EX-90,2E EE+EE

9-04 305 40220 4.1 1636 3.5 1406

Lifetime 336830 4.1 13926 3.4 11523

8th Dam:

Co-Vale Dorthy VG-88 EVVVE

5-03 308 21830 4.1 894 3.1 666



Butz-Hill Magical Missy-ET EX-94,2E EEEEE

4-09 365 31940 3.7 1182 3.5 1108

(Dam of Lot 42)

LOT 42 #5684

OCD Doorman Madison-ET

3134445208 99%RHA-I

Born 12/1/18

Fresh 8/2/21

Maternal sister:

OCD Delta Missy 4212-ET

EX-94 EEEEE

**Missy 4212 is the Dam of AI sires*

250HO15329 Thunderstruck &

250HO15236 Mystic Crush

Harry Lusk

14 Mendon Center Rd

Pittsford, NY 14534

585-737-6746

Val-Bisson Doorman-ET

107281711C 8/21 PTA +2164GTPI

+1.1% +13F +.09% +9P +.2PL 2.65SCS

+2.45T +1.59UDC +.69FLC 99%R

Bookem X EX-94 Shottle

Butz-Hill Magical Missy-ET

6-01 EX-94,2E EEEEE 72127471

2-03 337 23050 3.8 873 3.4 795

3-09 318 25190 3.8 958 3.4 857

4-09 365 31940 3.7 1182 3.5 1108

Sire: De-Su Bkm McCutchen 1174-ET

(Pictured above)

2nd Dam:

Morsan Man D Missy-ET

VG-85 VV+V+

2-04 305 20450 5.5 1124 3.5 722

3rd Dam:

Valleyville Dolman Missy

VG-89-CAN

2-03 322 30899 4.0 1245 3.5 1073

3-11 334 42421 4.7 1973 3.4 1462

4th Dam:

Eastside Lewisdale Gold Missy

EX-95-CAN 95-MS

2-00 338 25723 4.6 1190 3.3 844

3-01 308 31837 4.4 1407 3.2 1016

**Only VG-89 2yr-old in all of Canada in 2008*

**Check-out show winning box at left!*

**Sold for \$1.2 million in the*

2009 Road to the Royal Sale!

5th Dam:

Stadacona Outside Abel

VG-88-CAN 89-MS 19*

3-03 365 36599 4.6 1695 3.0 1093

4-06 365 34035 4.3 1448 2.9 1003

Lifetime 107117 4.2 4447 3.0 3263

**6-EX & 27 VG daus. to date*

6th Dam:

Stadacona Progress Anibel

VG-85-CAN VG-MS&FL 2*

4-03 365 38186 3.4 1312 3.2 1208

Lifetime 266137 3.4 9034 3.1 8311

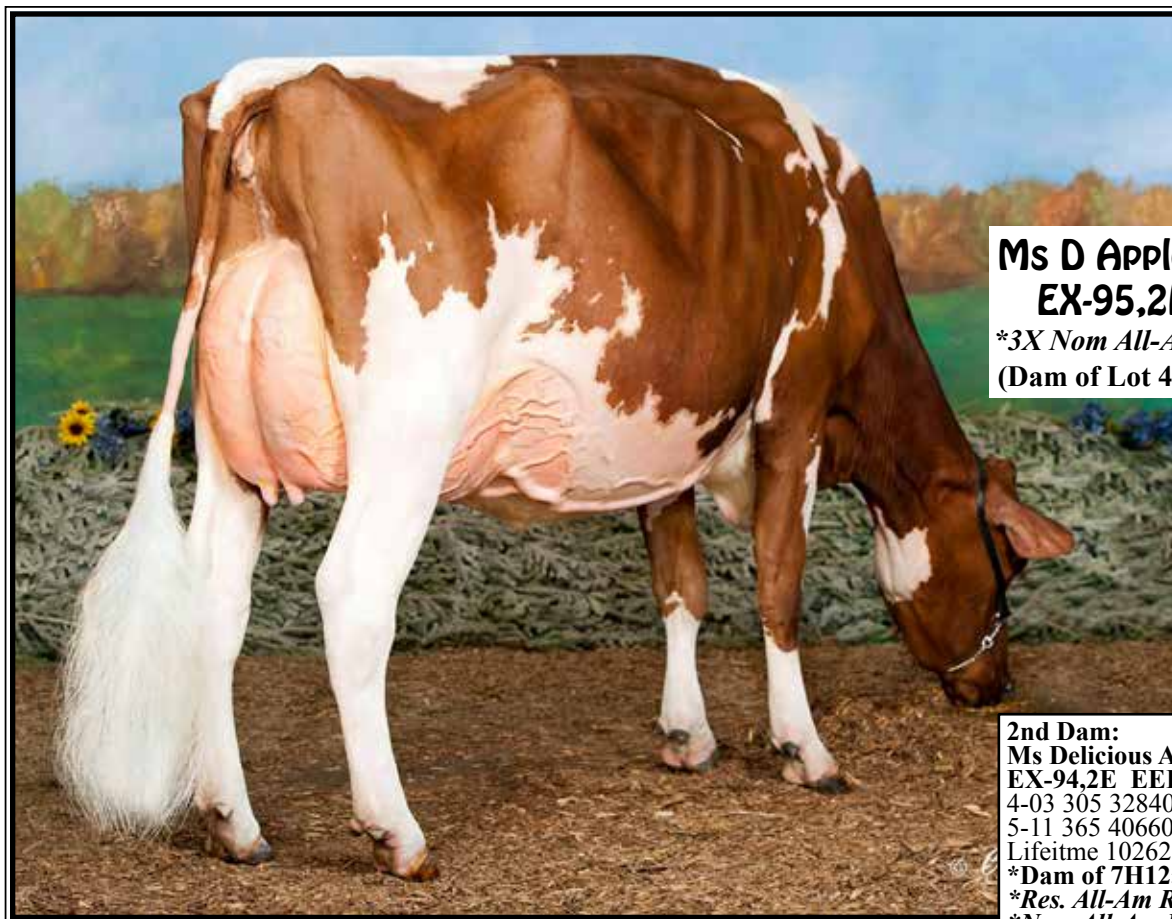

**Ms D Apple Danielle-RED-ET
EX-95,2E EEEEE 95-MS**

**3X Nom All-Am R&W in milking form
(Dam of Lot 43 & 2nd Dam of Lot 44)*

2nd Dam:

**Ms Delicious Apple-RED-ET
EX-94,2E EEEEE**
4-03 305 32840 3.7 1229 3.2 1060
5-11 365 40660 3.9 1570 3.5 1408
Lifetime 102620 3.9 3960 3.4 3445
**Dam of 7H12587 Diamondback*RC
*Res. All-Am R&W Aged Cow 2014
Nom All-Am R&W Jr 2yr-old 2010

3rd Dam: (Pictured w/ Lot 44)

**KHW Regiment Apple-RED-ET *CV
EX-95,2E EEEEE DOM**
4-01 365 35750 4.7 1682 3.7 1314
Lifetime 207920 4.8 9902 3.8 7851
*-Unanimous All-Am Jr 2yr-old 2006
-All-American R&W Jr 2yr-old 2006
-HHM All-American Jr 3yr-old 2007
-Nom. All-American 5yr-old 2009
-Res. All-Canadian 5yr-old 2009
-All-Am R&W Aged Cow 2011
-2013 HI Impact R&W Cow of the Year
-\$1 million Global Glamour Sale Topper
Maternal sister to Advent-RED

4th Dam:

**Kamps-Hollow Altitude-ET *CV
EX-95,2E EEEEE DOM**
7-00 365 39690 4.7 1849 3.5 1385
Lifetime 144460 4.4 6295 3.7 5288

5th Dam:

**Clover-Mist Alisha-ET
EX-93,3E EEEEE DOM**
8-07 365 36920 4.2 1553 3.4 1258
Lifetime 226470 4.7 10659 3.6 8149

6th Dam:

**Clover-Mist Augy Star-ET *RC
EX-94,4E EEEEE DOM**
7-10 365 43140 5.0 2136 3.3 1421
Lifetime 206250 4.7 9793 3.5 7187

7th Dam:

D-R-A August EX-96,4E EEEEE DOM
Lifetime 190200 4.4 8281 3.3 4457
**Nom. All-American Aged Cow 1986
All-Wisconsin Aged Cow 1987

8th Dam:

D-R-A Ideal Precious Leader EX-90,2E
7-06 358 20090 3.9 787 3.4 765

9th Dam:

D-R-A Princess Lad Leader EX-90,3E
9-05 305 19160 4.2 809

LOT 43 #766
Million-Heir A Demi-RED-ET
145233286 99%RHA-I
Born 3/1/21

*Million-Heir Holsteins
c/o Randy Schaeffer*
11005 Huron Avery Rd
Milan, OH 44846
419-499-2120

Farnear Altitude-RED-ET
3128013348C 8/21 PTA +2173GTPI
+.05% +13F +.04% +9P 3.00SCS
+2.88T +2.23UDC +1.46FLC 85%R
Arvis X EX-94 McCutchen

**Ms D Apple Danielle-RED-ET
8-10 EX-95,2E EEEEE 95-MS**
69822207
2-06 343 26890 3.9 1057 3.2 855
3-08 365 32780 3.9 1277 3.3 1084
4-09 365 28800 4.2 1224 3.6 1025
6-05 365 35150 4.8 1700 3.2 1113
Lifetime 133210 4.3 5728 3.3 44332
Sire: Scientific Destry-ET*RC
(Pictured above)
**Nom R&W Cow of the Year 2015
*Nom. All-Am R&W 4yr-old 2015
*Grand Champ R&W, NY Int'l 2015
*Res. Grand Champ All-Am R&W Show 2015
*HM All-Am R&W Sr 3yr-old 2014
*Grand Champ All-Am R&W Show 2014
Nom All-Am R&W Sr 2yr-old 2013



KHW Regiment Apple-RED-ET EX-96,3E EEEEE DOM

**Grand Champion of the 2011 Grand International Red & White Show*

(3rd Dam of Lot 43 & 4th Dam of Lot 44)

LOT 44 #1439

Ken-Am Mirand Divine-ET*PO*RC

3218601624 99%RHA-I

Born 6/3/21 8/21 PTA +2184GTPI

+2.74T +1.73UDC +.75FLC

A2/A2

Jeff Pirrung and Kevin & Barb Ziembra

6162 Dunbarton Rd

Durhamville, NY 13054

315-730-0201

Coomboona Zipit Mirand-Imp-ET*PP

AUS1993596 8/21 PTA +2417GTPI

+985M +34F +19P +.0PL 3.00SCS

+2.82T +2.32UDC +.76FLC 81%R

Zipit-P X EX-93 Kingboy

Ms Danielle S Destiny-ET*RC

3140280243

Sire: Walnutlawn Solomon-ET

**4th Winter Calf E. Fall Nat'l 2018*

7th Dam:
Clover-Mist Augy Star-ET *RC
EX-94,4E EEEEE DOM

7-10 365 43140 5.0 2136 3.3 1421
Lifetime 206250 4.7 9793 3.5 7187

8th Dam:
D-R-A August EX-96,4E EEEEE DOM

Lifetime 190200 4.4 8281 3.3 4457
**Nom. All-American Aged Cow 1986*
**All-Wisconsin Aged Cow 1987*

9th Dam:
D-R-A Ideal Precious Leader EX-90,2E
7-06 358 20090 3.9 787 3.4 765

10th Dam:
D-R-A Princess Lad Leader EX-90,3E
9-05 305 19160 4.2 809

2nd Dam: (Pictured w/ Lot 43)

Ms D Apple Danielle-RED-ET
EX-95,2E EEEEE 95-MS

2-06 343 26890 3.9 1057 3.2 855
3-08 365 32780 3.9 1277 3.3 1084
4-09 365 28800 4.2 1224 3.6 1025
6-05 365 35150 4.8 1700 3.2 1113
Lifetime 133210 4.3 5728 3.3 44332

**Nom R&W Cow of the Year 2015*

**Nom. All-Am R&W 4yr-old 2015*

**Grand Champ R&W, NY Int'l 2015*

**Res. Grand Champ All-Am R&W Show 2015*

**HM All-Am R&W Sr 3yr-old 2014*

**Grand Champ All-Am R&W Show 2014*

**Nom All-Am R&W Sr 2yr-old 2013*

3rd Dam:

Ms Delicious Apple-RED-ET

EX-94,2E EEEEE

5-11 365 40660 3.9 1570 3.5 1408

Lifetime 102620 3.9 3960 3.4 3445

**Dam of 7H12587 Diamondback*RC*

**Res. All-Am R&W Aged Cow 2014*

**Nom All-Am R&W Jr 2yr-old 2010*

4th Dam: (Pictured above)

KHW Regiment Apple-RED-ET *CV

EX-95,2E EEEEE DOM

4-01 365 35750 4.7 1682 3.7 1314

Lifetime 207920 4.8 9902 3.8 7851

-Unanimous All-Am Jr 2yr-old 2006

-All-American R&W Jr 2yr-old 2006

-HHM All-American Jr 3yr-old 2007

-Nom. All-American 5yr-old 2009

-Res. All-Canadian 5yr-old 2009

-All-Am R&W Aged Cow 2011

**Maternal sister to Advent-RED*

5th Dam: Kamps-Hollow Altitude-ET *CV

EX-95,2E EEEEE DOM

7-00 365 39690 4.7 1849 3.5 1385

Lifetime 144460 4.4 6295 3.7 5288

6th Dam: Clover-Mist Alisha-ET

EX-93,3E EEEEE DOM

8-07 365 36920 4.2 1553 3.4 1258

Lifetime 226470 4.7 10659 3.6 8149



Ms Beechnutacres ZBW Eva-ET UG-87 UUU+U

**Nom. Jr All-American Fall Yearling 2020*

(Dam of Lot 45)

LOT 45 #1432

Ms ZBW-Bna Warrior Evie*RC

3218601617 99%RHA-I

Born 3/8/21 8/21 PTA +2031GTPI

+3.24T +2.50UDC +1.65FLC

A2/A2

***Potential 11th generation EX!**

**Kevin & Barbara Ziembra
and Cheryl Rigas**

6162 Dunbarton Rd

Durhamville, NY 13054

315-730-0201

Mr Blondin Warrior-RED-ET

3139655530 8/21 PTA +2043GTPI

+3.47T +2.21UDC +1.64FLC 80%R

Avalanche X Doorman

Ms Beechnutacres ZBW Eva-ET

2-08 VG-87 VVV+V 3141544427

-milking 88 lbs/day 4.6%F 3.2%P

-Due back in March.

Sire: Dymentholm Mr App Avalanche

***6th Sr 2 NY State Show 2021**

***Nom. Jr All-Am Fall Yrlng 2020**

***1st Fall Yearling OHM Jr Show 2020**

***2nd Fall Yrlng NY Junior Show 2020**

***3rd Fall Yearling North American**

Dairy Jr Show 2020

9th Dam:

Krull Boot Mark Excellency

EX-92,2E EEEE GMD-DOM

Lifetime 201440 3.5 7105F

10th Dam:

Krull Kingstead Excellency

EX-92,4E VVEE GMD

Lifetime 179790 3.6 6436F

2nd Dam:

Oakfield Solomon Extreme-ET

EX-90 VVEVE

3rd Dam:

Budjon-JK Emilys Edair-ET

EX-95,2E EEEEE

4-03 365 38420 3.2 1241 3.3 1264

5-11 365 37850 3.5 1307 3.2 1204

Lifetime 148190 3.4 5020 3.3 4850

***Res. All-American Jr 3yr-old 2010**

***Res. All-Canadian Jr 3yr-old 2010**

***Nom. All-American 4yr-old 2011**

***4th gen. All-American Nominee!**

4th Dam:

Budjon-JK Storm Emily-ET

EX-92,2E EEEEE DOM

4-08 365 41090 3.7 1514 3.2 1329

Lifetime 105520 3.6 3831 3.3 3468

***Res. All-American Sr 2yr-old 2005**

5th Dam:

Budjon-JK Linjet Eileen-ET

EX-96,4E EEEEE GMD-DOM

5-06 365 44700 3.7 1647 3.1 1383

Lifetime 194050 3.6 6935 3.4 6518

***All-American 5yr-old 2004**

***Res. All-Am Aged Cow 2005**

***Nom. All-Am Sr 2yr-old 2001**

***HM All-Can Sr 3yr-old 2002**

***Res. Sr Champ WDE 2004**

6th Dam:

Krull Broker Elegance

EX-96,3E EEEEE GMD-DOM

5-07 365 40950 3.7 1522 3.1 1272

Lifetime 183710 3.7 6878 3.4 6967

***3X All-American Nominee**

7th Dam:

Krull Starbuck Excellency

EX-90 EEEEEV GMD-DOM

3-03 365 27140 3.5 937 3.4 930

8th Dam:

Krull TT Excellency EX-90 DOM

Lifetime 109780 3.7 4077 3.1 3396



ZBW M Latasha Sol UG-88

**Jr All-American Spring Calf 2017*
**1st Jr 2yr-old NYSF 4-H Show 2019*
 (Dam of Lot 46)



Ms ZBW Dempsey Louana-ET
EX-94,2E EEEEE

**1st 4yr-old & HM Grand NY Spring Jr Show 2017*
 (2nd Dam of Lot 46)

LOT 46 #1441

ZBW M Lambda Latanya-ET

3218601626 99%RHA-I
 Born 6/3/21 8/21 PTA +2240GTPI
 +703M +28P +2.22T +1.99UDC

Mason Ziemba

6162 Dunbarton Rd
 Durhamville, NY 13054
 315-730-0201

Farneer Delta-Lambda-ET

3125993715 8/21 PTA +2758GTPI
 +1060M +48F +42P +639NMS\$ +4.3PL
 +2.73T +2.98UDC +.82FLC 99%R
 Delta X EX-91,2E Uno

ZBW M Latasha Sol-ET

2-05 VG-88 VVVEV 3141544359
 2-02 365 28764 3.9 1121 3.0 863
 Sire: Walnutlawn Solomon-ET
 (Pictured above)
**Jr All-American Spring Calf 2017*
**1st Jr 2yr-old NYSF 4-H Show 2019*

Maternal sisters include:

ZBW Corvette Love Me
2-03 VG-89 EEEEV (max. scored)
**Res. All-NY Jr 2yr-old 2017*
**11th Jr 2yr-old WDE 2017*
**2nd Jr 2yr-old NY State Fair 2017*

ZBW M Beemer Lippizan
**3rd Fall Calf NY State Fair*

ZBW M Light Beem EX-90
**3rd Summer Yrlg NY State Fair 2017*
**1st Jr 2yr-old NY State Fair 2018*

ZBW Undenied Luxury
**3rd Winter Calf Int'l Jr Holstein Show 2019*
**7th Winter Calf Int'l Holstein Show 2019*

2nd Dam: (Pictured above)

Ms ZBW Dempsey Louana-ET
EX-94,2E EEEEE
 2-01 365 24320 4.6 1128 3.6 882
 3-08 274 25880 4.2 1085 3.5 913
 4-06 365 49426 4.3 2101 3.4 1681
 5-11 305 42710 4.6 1945 3.6 1534
 Lifetime 162940 4.5 7303 3.7 5998
**1st 4yr-old & HM Grand Champion*
NY Spring Jr Show 2017
**All-NY Jr 2 Yr Old 2015*

3rd Dam:

SRF-ZBW TS Louana-ET
EX-92 EEEVE 94-MS
 2-00 365 30030 3.8 1133 3.1 935
 4-04 365 35635 3.5 1232 3.4 1210
**Maximum scored as 1st & 2nd calf!*
**Res. All-NY Winter Calf 2007*
**Member of 2nd Produce of Dam NY*
Spring Show 2009
**Member of 2nd Best 3 Females- NY*
Spring Show 2009

4th Dam:

Stone-Rise Durham Lizzy
EX-95,3E EEEVE GMD-DOM
 4-01 365 38700 3.9 1497 3.3 1264
 6-00 365 50470 3.1 1558 3.5 1774
 8-01 365 46510 3.4 1567 3.1 1432
 Lifetime 229970 3.3 7675 3.4 7706
**HM All-Am 125,000 lb Cow 2007*
**3rd WDE 125,000 lb Cow 2007*
**All-NY Aged Cow 2007*

5th Dam:

Stone-Rise Indy Leah
VG-88 VEVEV
 5-02 308 37740 3.4 1300 3.1 1159
 6-02 365 40540 3.4 1385 3.0 1233
 Lifetime 198790 3.5 6969 3.1 6086



**Rocklan-ZBW Penelope-ET*RC
UG-88 UUUU @ 2-06**

**All-NY Winter Yearling & Winter Calf!
(2nd Dam Lot 47)*



**ZBW Av Patience-ET
UG-87 UUUUU**

**Nom. Jr All-American Milking Yearling 2020
(2nd Dam Lot 47)*

LOT 47 #1426

ZBW M Bellagio Pita-ET*RC

3218601611 99%RHA-I

Born 3/1/21 8/21 PTA +1895GTPI

+3.59T +2.99UDC +2.04FLC

***Full brother at STgenetics is +3.38T**

Mason Ziemba

6162 Dunbarton Rd

Durhamville, NY 13054

315-730-0201

Winstar-MH Bellagio-ET*RC

3203845430 8/21 PTA +2155GTPI

+70M +3.57T +3.08UDC +1.43FLC

Altitude X VG-87 1st Grade

ZBW Av Patience-ET

2-01 VG-87 VVVVV 3141544406

Sire: Dymentholm Mr App Avalanche

(Pictured above)

**Nom. Jr All-Am Milking Yrlng 2020*

**2nd Dam: (Pictured above)
Rocklan-ZBW Penelope-ET*RC
VG-88 VEVVV**

Maternal sisters include:

**Rocklan-ZBW M Paris-RED EX-93
*All-American R&W Winter Calf 2017**

**3rd Dam: (Pictured above)
MS-SRP Absolute Pro-RED-ET
EX-93 EEEEE**

3-11 365 30031 4.4 1322 3.3 978

**Un All-American R&W 4yr-old 2014*

**HM Sr Champion WDE R&W 2014*

**Res. Grand Champ Royal R&W 2014*

**4th Dam:
Pineland Advent Paddie*RC**

**5th Dam:
Wilson-Dale Cousteau Pat-ET
EX-92,2E EEEEE**

5-10 331 29790 3.5 1009 3.1 913

Lifetime 105450 3.5 3727 3.2 3355

**6th Dam:
Wilsendale Storm Prism-ET
EX-93,2E EEEEE DOM**

4-10 365 31680 3.5 1104 3.3 1045

Lifetime 114540 3.4 3918 3.3 3784

**7th Dam:
L-Juniper Bstar Pretzel-ET
EX-91,3E VEEEE**

8-01 365 29530 3.3 961 3.3 971

Lifetime 124324 3.5 4371 3.5 4358

**8th Dam:
Eric-Dew Conductor Peggy
EX-95,4E**

9-03 365 37130 4.1 1517 3.2 1173

**9th Dam:
Eric-Dew Archie Bell
EX-90 GMD-DOM**

6-10 352 33310 3.5 1165

Lifetime 130800 3.5 4544



Penn-Gate Skychief Finesse EX-95,3E EEEEE DOM

9-00 365 36760 3.8 1386 3.3 1227

(2nd Dam of Lot 48)

LOT 48 #18

Penn-Gate Contend Feenix-ET*RC

3135040363 100%RHA-NA

Born 12/1/20

Denton Guise

4708 Bentz Rd

Spring Grove, PA 17362

717-870-9822

Patience Sholine Contender-RED

7483577C 8/21 PTA +1506TPI
+1.4PL +1.15T +2.58UDC +.56FLC
Redman X VG-86 Red Marker

Penn-Gate Advent Florida-ET*RC

6-04 EX-92,3E EEEEE 138664282
2-00 365 23749 4.1 973 3.1 744
3-06 324 28789 3.4 980 3.1 888
4-06 365 31907 3.4 1092 3.1 981
5-09 365 31304 2.9 916 2.8 881
7-01 304 27266 3.1 842 3.0 826
8-01 365 33485 3.0 1001 2.9 985
Lifetime 199150 3.3 6504 3.2 6373
Sire: KHW Kite Advent-RED-ET
Maternal sisters include:
Penn-Gate Storm Fleurel
EX-94,2E EEEEE DOM
6-00 365 36770 3.4 1265 3.2 1159

2nd Dam: (Pictured above)
Penn-Gate Skychief Finesse
EX-95,3E 97-MS

3-09 305 28030 4.3 1203 3.6 1010
4-09 305 27460 4.9 1351 3.4 935
8-00 305 23600 5.6 1331 3.4 809
9-00 365 36760 3.8 1386 3.3 1227
Lifetime 161510 4.5 7311 3.5 5590

***Dam of 26 EX daughters!**

Maternal Sisters to Finesse:

Penn-Gate Highlite Fame-ET EX-94
3-07 361 31090 3.8 1179 3.4 1049
Penn-Gate Skychief Fifi-ET EX-94,2E
5-03 365 42850 4.2 1819 3.3 1409

3rd Dam:

Penn-Gate Starbuck Finesse
EX-94,2E EEEEE GMD-DOM
3-03 328 27399 4.0 1090 3.5 942
8-02 305 30040 3.8 1133 3.4 1010
Lifetime 166730 3.7 6252 3.5 5902
***Mem of Nom All-Am Best 3 Females**
***8-EX daughters**

4th Dam:

Penn-Gate Elevation Flashie
EX-94,5E EEEEE GMD-DOM
5-09 365 29950 4.2 1254 2.9 881
7-01 365 32410 4.3 1382 3.2 1025
10-09 365 29190 4.4 1284 3.0 873
Lifetime 260540 4.4 1135 3.3 7091
***2nd East National Produce of Dam '94**

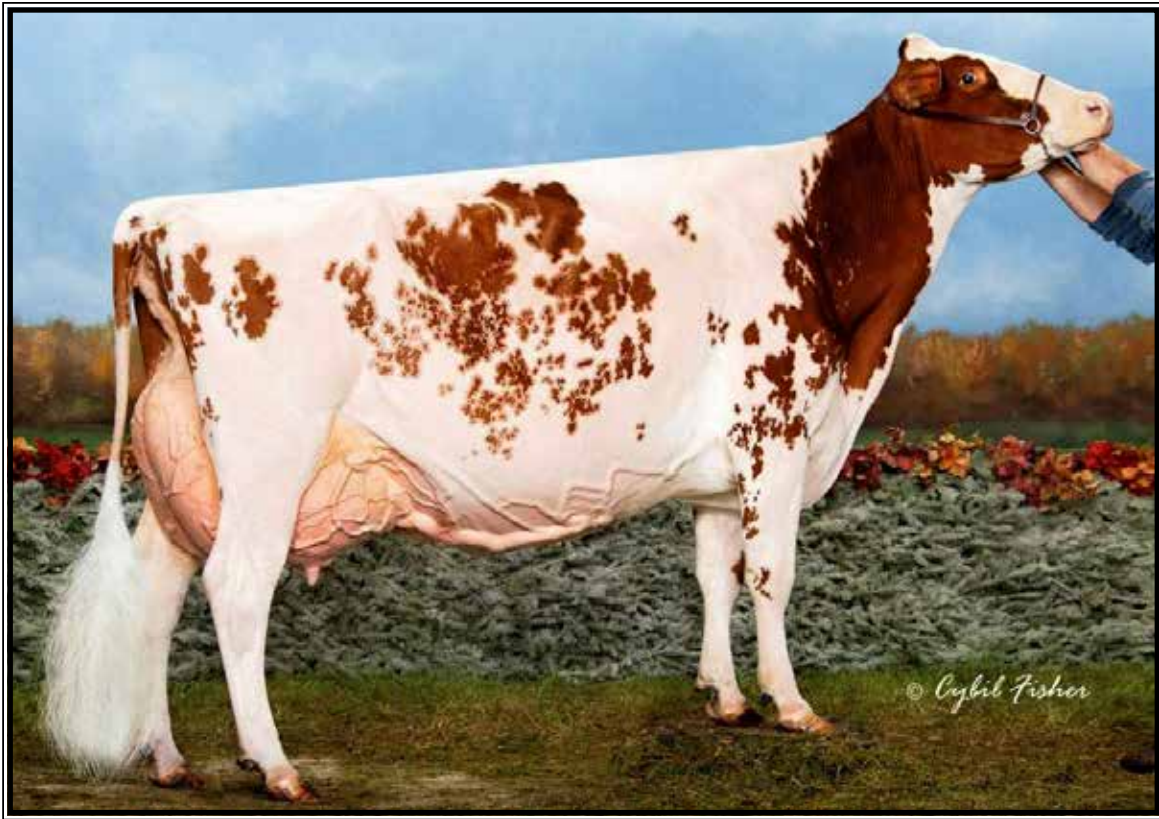

Blondin Redman Seisme-RED-ETS EX-97,2E EEEEE

**Multiple All-Canadian & All-American R&W Cow
(2nd Dam of Lot 49 & 3rd Dam of Lot 50)*

LOT 49 #7010
Willrae Selma Warrir-RED-ET
3200308178 99%RHA-I
Born 9/4/20

Willard & Rachel Horning
1210 Horseshoe Pike
Lebanon, PA 17042
717-454-6428

**2 sisters already VG as fresh 2yr-old!*

Mr Blondin Warrior-RED-ET
3139655530 8/21 PTA +2043GTPI
+3.47T +2.21UDC +1.64FLC 80%R
Avalanche X Doorman

Milksource A Stella-RED-ET
4-06 VG-88 EEVEV 3130676030
2-03 305 19960 4.0 792 3.4 679
3-03 334 20120 3.6 716 3.5 705
4-04 281 17820 3.8 675 3.5 621
Sire: Mr Apples Action-RED-ET
(Pictured w/ Lot 48)

2nd Dam: (Pictured above)
Blondin Redman Seisme-RED-ETS
EX-97,2E EEEEE 99-MS
2-00 353 22341 3.5 793 3.5 780
3-09 365 43704 3.6 1585 3.1 1356
7-07 365 40460 4.0 1599 3.4 1388
Lifetime 165294 3.9 6391 3.5 5716
***Only EX-97 R&W Cow ever!**
***Int'l R&W Cow of the Year 2013**
***All-Canadian 2012,2011,2010**
***HM All-Can R&W Jr 2yr-old 2008**
***All-Am R&W Aged Cow 2012**
***All-American R&W 4yr-old 2010**
***Grand Madison R&W 2012,2010**
***Grand Royal R&W 2012,2011**

3rd Dam:
Blondin R Marker Supra
VG-89-CAN EX-MS
3-06 364 30256 4.2 1281 3.2 959

Maternal sister:
Blondin James Supra-ET EX-90
***Res. All-Canadian 4yr-old 2004**

4th Dam:
Blondin Skychief Supra-ET
EX-93-CAN 10*
9-04 365 42758 4.1 1733 3.1 1305
Lifetime 226498 3.8 8664 3.4 7223
***Grand Champion Papineau 2000**
***1st Aged Cow & Grand Berthier 2001**

5th Dam:
Blondin Starbuck Superlass
VG-87-CAN 17*
11-09 365 36180 4.1 1479 3.1 1131
Lifetime 250196 3.8 9486 3.2 7941

6th Dam:
Diamond Hill Warden Lass
VG-87-CAN
4-00 309 23834 4.0 952 3.3 787
Lifetime 108883 3.9 4284 3.2 3514



Milksource A Stella-RED-ET VG-88 EEVEU

(Dam of Lot 49 & 2nd Dam of Lot 50)

LOT 50

***RC Winter Calf**

*Reg. pending

Born 12/28/20

Willard & Rachel Horning

1210 Horseshoe Pike

Lebanon, PA 17042

717-454-6428

Milksource Cheers-ET

3132912604 8/21 PTA +2144GTPI

+48F +2.04T +2.28UDC +1.35FLC

Saturn X Chelios

Willrae Avlch Slena-RED-ET

3-02 VG-85 VV++V 3200308169

2-06 208 15336 3.4 520 2.9 447 RIP

proj. 305ME 25082M 855F 754P

Sire: Dymentholm Mr App Avalanche

2nd Dam: (Pictured above)

Milksource A Stella-RED-ET VG-88 EEVEU

2-03 305 19960 4.0 792 3.4 679

3-03 334 20120 3.6 716 3.5 705

4-04 281 17820 3.8 675 3.5 621

3rd Dam: (Pictured w/ Lot 47)

Blondin Redman Seisme-RED-ETS

EX-97.2E EEEEE 99-MS

3-09 365 43704 3.6 1585 3.1 1356

7-07 365 40460 4.0 1599 3.4 1388

Lifetime 165294 3.9 6391 3.5 5716

***Only EX-97 R&W Cow ever!**

***Int'l R&W Cow of the Year 2013**

***All-Canadian 2012,2011,2010**

***HM All-Can R&W Jr 2yr-old 2008**

***All-Am R&W Aged Cow 2012**

***All-American R&W 4yr-old 2010**

***Grand Madison R&W 2012,2010**

***Grand Royal R&W 2012,2011**

4th Dam:

Blondin R Marker Supra

VG-89-CAN EX-MS

3-06 364 30256 4.2 1281 3.2 959

Maternal sister:

Blondin James Supra-ET EX-90

***Res. All-Canadian 4yr-old 2004**

5th Dam:

Blondin Skychief Supra-ET

EX-93-CAN 10*

9-04 365 42758 4.1 1733 3.1 1305

Lifetime 226498 3.8 8664 3.4 7223

6th Dam:

Blondin Starbuck Superlass

VG-87-CAN 17*

11-09 365 36180 4.1 1479 3.1 1131

Lifetime 250196 3.8 9486 3.2 7941

7th Dam:

Diamond Hill Warden Lass

VG-87-CAN

4-00 309 23834 4.0 952 3.3 787

Lifetime 108883 3.9 4284 3.2 3514



Pheasant-Echos Turvy-RED-ET EX-95,2E EEEEE 96-MS

**Grand Champion of the 2016 International R&W Show!*

(Same family as Lot 51)

LOT 51 #2998

Pheasant-Echos McC Todd-ET

3220163614 99%RHA-I

Born 9/1/20

Chris & Jennifer Hill

8517 Orndorff Rd

Thurmont, MD 21788

937-538-7423

*Entered in PA All-American Show

De-Su Bkm McCutchen 1174-ET

69990138 8/21 PTA +2235GTPI
+267M +.06% +27F +.01% +12P
+2.19T +1.40UDC +.98FLC 99%R
Bookem X EX-91,2E DOM Shottle

Pheasant-Echos Emy Totty-ET

12-06 EX-92,3E EE+EE 136843319

2-11 305 23270 3.1 719 2.9 672
4-07 305 23840 3.3 791 3.1 747
6-00 305 26490 2.8 742 2.9 758
7-03 280 29430 3.0 886 2.6 776
8-04 305 33110 3.0 987 2.7 908
10-05 305 31280 3.2 1004 2.7 843
11-09 395 25170 3.0 764 2.9 718
Lifetime 212440 3.1 6587 2.9 6075

Sire: MJR Blackstar Emory-ET

Maternal sister:

Pheasant-Echos Temper-RED

EX-91,2E

5-02 305 29980 3.6 1090 2.9 863

**Dam of 'Turvy' pictured above*

~WDE R&W Grand Champion

2nd Dam:

Pheasant-Echos RM Tooty*RC

EX-90 EEVEV

2-02 305 20380 3.8 769 3.0 607

4-01 305 27590 3.5 975 2.8 777

5-03 297 27790 3.4 951 2.8 791



Campbell-Run Gchip Amelia VG-86 UUUUU

**All-American Spring Yearling 2017
(2nd Dam of Lot 52)*

LOT 52 #213

Pamprd-Acres Unix Anna-ET

3149151620 99%RHA-I
Born 3/1/21

Pampered-Acres c/o David Shirmer

PO Box 251
Galena, MD 21635
410-708-0447

Croteau Lesperron Unix-ET

107567492C 8/21 PTA +2371GTPI
+572M +27F +13P +.8PL 2.90SCS
+2.38T +2.42UDC +.10FLC 98%R
Numero Uno X VG-85 Domain

Miss Amelia Angel-ET

144806083
-Nice fresh 2yr-old
Sire: Walnutlawn Solomon-ET
**4th Spring Calf East Fall Nat'l 2019*

2nd Dam: (Pictured above)
Campbell-Run Gchip Amelia
VG-86 VVVVV
**All-American Spring Yrlng 2017
*Supreme Jr Champion E. Nat'l 2017
*1st Spring Yrlng/ HM Jr Champ WDE 2017
All-PA Spring Yearling 2017

3rd Dam:
Gretz Sanchez Avatra-ET
EX-90,2E EEEVE
5-02 305 27910 3.8 1062 3.1 869
Lifetime 139860 3.9 5506 3.3 4566

4th Dam: Rag-Mer Jasper Angelic
VG-86 VVVVV

5th Dam: Butz-Butler Sam Autum-ET
VG-88 EEVVV
5-06 365 28360 3.8 1077 3.3 925

6th Dam: EO Siemers Ashlyns Angel-ET
EX-96,3E EEEEE GMD
4-03 365 41370 4.2 1749 3.3 1355
Lifetime 225080 4.8 10836 3.3 7333
**All-American Wtr Yr Hfr 2005
*Res. All-Am Sr 2yr-old 2006
HM All-Canadian Aged Cow 2010

Maternal sisters include:
EK-Oseena Ambrosia-ET EX-95,2E R. A-A
EK-Oseena Aphrodite EX-95 2E N. A-A
Kingsmill Ashlyns Audrey EX-94 N. A-A

7th Dam: Tri-Day Ashlyn-ET
EX-96,2E EEEEE GMD-DOM
4-09 365 43090 4.8 2079 3.5 1503
Lifetime 144770 4.6 6665 3.5 5135
**All-Time All-American 4yr-old cow
HHM All-Time All-Am Sr 3yr-old

8th Dam: Bendy-Brook Odyssey Favorite
EX-92,2E EEEEE DOM
6-01 337 22670 3.4 770 3.1 706
**Res. All-Am Produce of Dam 2000
Nom Jr All-Am Aged Cow 1995

9th Dam: Bendy-Brook Star Fonda
VG-86 VG-MS
Lifetime 108500 3.4 3725 3.2 3430



Carters-Corner Fever Pen-ET EX-94,2E EEEEE

**Grand Champion IL State Championship Show 2017*

(2nd Dam of Lot 53)

LOT 53 #1819

Carters-Corner Denver Perry

3210852080 99%RHA-I

Born 9/3/20

Tyler Carter

211 IL Route 127

Greenville, IL 62246

618-664-1825

Brenland Denver

12074893C 8/21 PTA +2154GTPI

+376M +24F +8P +2.82SCS

+3.11T +1.76UDC +.75FLC 96%R

High Octane X EX-90 Doorman

Carters-Corner TT Perry-ET

2-01 VG-86 VVVVV 3148992081

Sire: Duckett Crush Tatoo-ET

**4th Milking Yrlg S. Fall Nat'l 2020*

2nd Dam: (Pictured above)

**Carters-Corner Fever Pen-ET
EX-94,2E EEEEE**

2-04 365 26210 4.4 1142 3.1 823

3-06 365 36940 4.7 1746 3.3 1221

5-05 305 26800 4.4 1187 3.3 894

Lifetime 127560 4.5 5729 3.4 4342

**Grand Champion IL State Championship Show 2017*

Maternal sister:

Carters-Corner Atwood Priss EX-92

**Grand Champion S. Spring Nat'l 2016*

3rd Dam:

Mohrfield Supra Precious

EX-94,3E EEEEE

5-00 305 25720 4.5 1156 3.1 787

**Jr All-IL 5yr-old 2011*

**Res. Sr Champion IL State Show 2011*

**1st 4yr-old M-E Fall Nat'l 2011*

4th Dam:

Speedside Jed Pia-ET

EX-94,2E EEEEE

2-00 340 19170 3.9 747 3.0 584

**Nom. All-American 4yr-old 2002*

5th Dam:

Newhome Jethro Pinata

EX-2E-CAN

7-00 305 22732 4.1 935 3.3 750

Lifetime 102847 4.2 4325 3.4 3496

6th Dam:

Norhurst Chris Pinata

EX-3E-CAN

9-03 365 23435 3.6 847 3.3 773

Lifetime 272048 3.5 9654 2.6 7073



Ms Absolute Bliss-ET
EX-94,2E EEEEE

**Nom. All-Am Sr 2yr-old 2016*
(2nd Dam of Lot 11 & 3rd Dam of Lot 54)



Ms Ransom-Rail Beth-RED-ET
UG-88 UUUUE

**Res. All-Am R&W Summer Jr 2yr-old 2020*
(Mat sister to the 2nd Dam of Lot 54)

LOT 54

Landis-Mrk Bliz Beauty-RED

145192149 99%RHA-I
Born 12/17/20

Landis Marketing
915 Valley Rd
Lancaster, PA 19601
717-413-1232

Mac-Acres Ava Blizzard*RC
64870439 8/21 PTA +1788GTPI
+.10%F +3.91T +2.27UDC +2.17FLC
Avalanche X EX-90 Absolute

Kulp-Dale Jordy Best-RED-ET
2-07 GP-84 VVVV+ 3143858259
2-00 302 20770 3.6 750 3.1 640
Sire: Cycle McGucci Jordy-RED

2nd Dam:
Nasholme Progidy Banner-RED
EX-91 EEEEE
2-10 365 28690 3.9 1111 3.5 1008
Matrenal sister: (Pictured above)
Ms Ransom-Rail Beth-RED-ET
2-11 VG-88 VVVVE
2-00 345 31240 3.8 1172 3.4 1052
**Res. All-Am R&W Summ Jr 2yr 2020*

3rd Dam: (Pictured above)
Ms Absolute Bliss-ET*RC
EX-94,2E EEEEE
3-08 365 33070 3.6 1201 3.5 1148
Lifetime 107440 3.7 4018 3.4 3632
**Nom. All-American Sr 2yr-old 2016*
**4th Sr 2yr-old WDE 2016*
**1st Sr 2yr-old, Intermediate & Grand*
Champion NY State Fair 2016
**HM All-Canadian Milking Yrlg 2015*
**HM All-American Milking Yrlg 2015*

3rd Dam:
Miss Beautys Bombshell-ET
EX-93,2E EEEVE
3-03 305 21430 3.2 694 3.5 760
**Nom. All-Ontario Spring Calf 2011*
**1st Spring Yrlng NY Spring 2012*
**1st Spring Yrlng NY State Fair 2012*

4th Dam:
Ms Exels Dundee Beauty
EX-95,3E EEEEE
8-09 365 36180 4.3 1556 3.2 1157
Lifetime 141530 4.6 6537 3.5 4930
**Nom. All-Canadian Aged Cow 2013*
**Un. All-American Aged Cow 2011*
**Res. All-Canadian Aged Cow 2011*
**HHM All-American 5yr-old 2010*

5th Dam: Woodfield Integrity Belinda
EX-93,2E EEVVE
5-09 272 30210 3.9 1187 3.1 924



Co-Vale Fever Camila-ET EX-92 EEVVEE

Un. All-American & Un. All-Canadian 2012

(Dam of Lot 55)

LOT 55

RealityDream M Cashmere-ET

3147204593 99%RHA-I

Born 9/8/20

**2nd Fall Calf Lanc. Co Show 2021*

Landis Marketing

915 Valley Rd

Lancaster, PA 19601

717-413-1232

Lindenright Moovin-ET*RC

12873743C 8/21 PTA +2104GTPI

+3.68T +2.99UDC +2.32FLC 81%R

Avalanche X VG-87 Bradnick

Co-Vale Fever Camila-ET

5-00 EX-92 EEVVEE 66778754

3-00 281 17710 4.0 708 3.2 560

3-11 309 18970 4.4 834 3.2 607

5-00 321 19600 3.9 771 3.2 618

Sire: Crackholm Fever-ET

(Pictured above)

**1st Jr 3yr-old and Intermediate*

Champion NY State Fair 2014

**Unanimous Summer Yearling 2012*

everywhere! All-American, All-Canadian,

All-NY, All-Ontario, All-Quebec!

(Undeafated in 2012!)

Maternal sister by Brokaw:

Liddleholme Camila Black-ET

-Res. Jr Champion 2016 M-E Fall

National & Sold in 2016 National

Convention Sale for \$18,500

**4 sisters VG as 2yr-olds by 3 different*

sires. None scored below VG.

2nd Dam:

Duckett Carisma Eva

2-08 VG-88 VEVVV

-Proven show winner

**1st Sr 2yr-old & HM Int. Champion at the 2010 NY Spring Int'l Holstein Show*

3rd Dam:

Curr-Vale Durham Eye-ET

EX-94,3E EE+EE 95-MS

3-03 365 29710 3.8 1130 3.4 998

8-02 365 33690 4.3 1462 3.5 1184

9-08 305 30280 3.6 1100 3.5 1051

Lifetime 183637 3.7 6817 3.0 5545

Full sisters:

Curr-Vale Durham Eva-ET

EX-94,2E EEEEE

4-08 299 31230 3.8 1190 3.5 1106

**Res. All-NY Sr. 3yr-old 2008*

Curr-Vale Durham Evelyn EX-91

Maternal sisters:

Curr-Vale Leduc Emmy EX-92,2E

4th Dam:

Dutch-Treat Royalist Emily

EX-90 VVEEE

3-00 286 30670 4.0 1217 3.2 982

5-10 305 26460 4.5 1200 3.4 890

Lifetime 158950 4.5 7177 3.3 5291

5th Dam:

Mirama D T Lincoln Emily

EX-91,2E EX-MS

5-06 356 29660 4.1 1224 3.3 992

Lifetime 160800 4.1 6591 3.3 5333

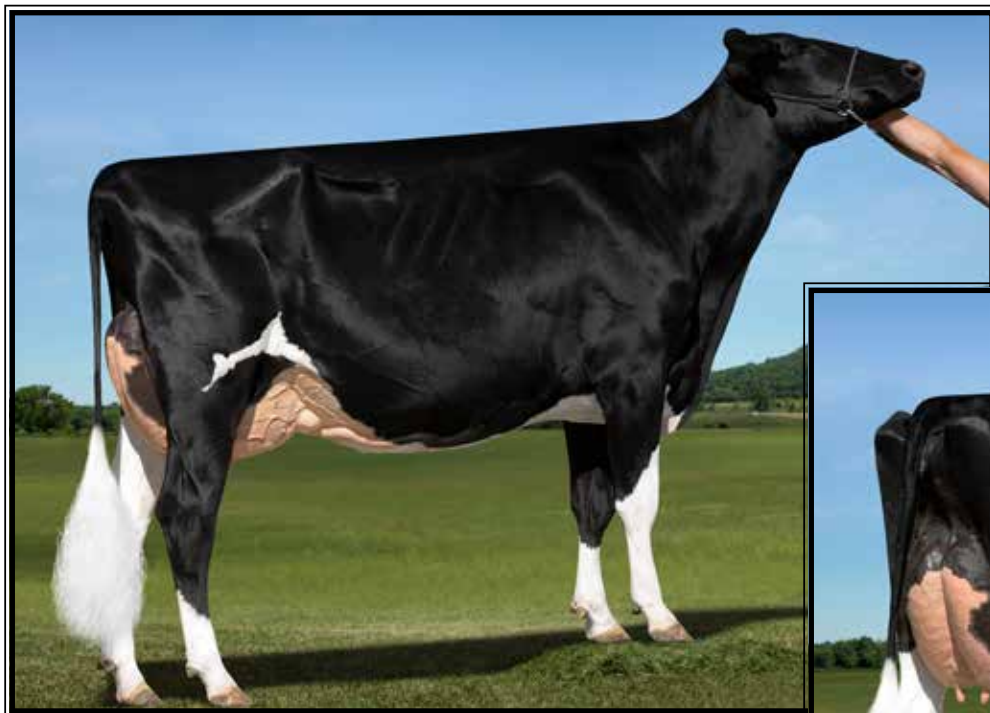

**Maple-Downs-AI Gchip Galina
EX-94,2E EEEEE**

**1st Place Fall Yearling Eastern Nat'l Holstein Show 2014
(2nd Dam of Lot 56)*

LOT 56 #2049

Ms Maple-Downs Skick Genise

3210540581 99%RHA-I
Born 6/2/20

**Bred 7/16/21, Due 4/21/21 to
250HO15236 Mystic Crush**

***Summer Jr 2 prospect for 2022!**

Landis Marketing
915 Valley Rd
Lancaster, PA 19601
717-413-1232

Walnutlawn Sidekick

12508113C 8/21 PTA +2383GTPI
+103M +.15% +44F +20P +3.2PL
+.4DPR +3.64T +3.31UDC +2.12FLC
Abbott X EX-95 McCutchen

Ms Maple-Downs Gisella-ET

3-08 VG-87 VVVVV 3128458138
2-03 235 12920 4.4 566 2.8 365
3-04 278 18870 3.9 738 2.8 542
Sire: Ms Atlees Sht Aftershock-ET

Maternal sisters include:

**Ms Doorman Gillian
EX-92, 95-MS**

**Maple-Downs-PV Drman Gavina
VG-88 EVEVV**

***Res. All-Am Summer Yrlng 2018
*2nd Summer Yrlng WDE 2018
*1st Summer Yrlng NE Fall Nat'l 2018**

Ms Maple-Downs AS Gwen

***Nom. All-Can Spring Yrlng 2018
*2nd Spring Yearling Royal 2018**

2nd Dam: (Pictured above)

**Maple-Downs-AI Gchip Galina
EX-94,2E EEEEE 94-MS**

2-03 334 27820 4.1 1132 3.1 864
3-05 365 40130 4.2 1673 3.0 1211
4-10 365 35110 4.3 1526 3.0 1061
Lifetime 161280 4.3 6996 3.1 4958
-Due again the end of June

***1st Fall Yearling & Junior Champion at
Schoharie Co. Holstein Show 2014**

***1st Place Fall Yearling Eastern
National Holstein Show 2014**

***12th Place Fall Yearling International
Holstein Show WDE 2014**

3rd Dam:

**Maple-Downs Storm Gypse-ET
EX-94,2E EEEEE GMD**

4-00 365 39260 3.8 1476 3.2 1238
5-08 365 42610 4.3 1813 3.1 1342
Lifetime 147700 4.2 6178 3.1 4641
***Res. Jr All-Am Milking Fall Yrlng 2010
*1st Milking Yrlng (open & jr) - NYSF
*1st Jr & 2nd open - Northeast Fall Na-
tional & Louisville 2010**

4th Dam:

**Maple-Downs Durham Gwen-ET
VG-88 EVGVV**

2-10 349 25730 3.4 882 3.4 871

5th Dam:

**Maple-Downs Linjet Ginny
EX-93,2E EEEVE**

6-04 305 34660 4.5 1557 2.6 909
7-09 353 34300 4.2 1433 2.9 978
Lifetime 181050 4.0 7322 3.0 5362
***10 EX daughters**

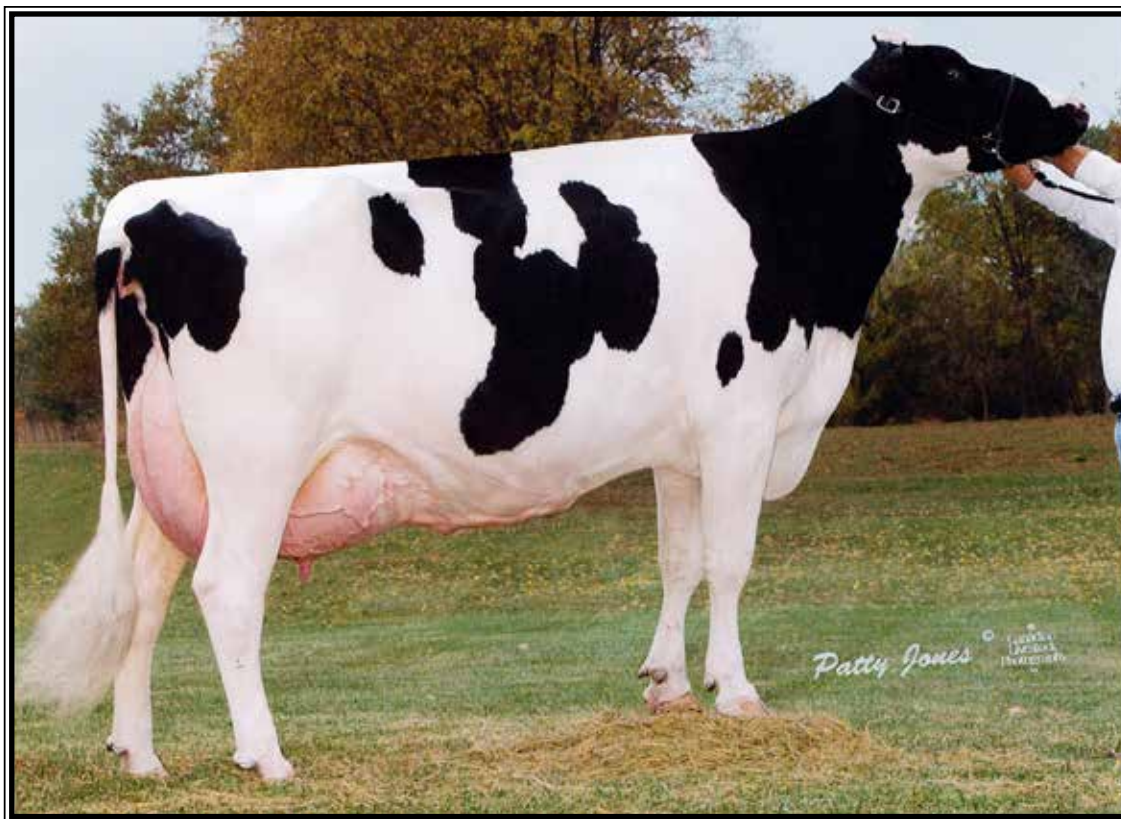

Tri-Day Ashlyn-ET EX-96,2E EEEEE GMD-DOM

**All-Time All-American 4yr-old cow
(3rd Dam of Lot 57)*

LOT 57

Rocklan Crush Audra

2-11 VG-86 VVV+V
3148033706 99%RHA-I
Born 9/3/18

Fresh 6/1/21

Bred 8/1/21 to

551HO3617 Altitude-RED (sexed)

Cole Strickland

5382 Sykes Rd
Nashville, NC 27856
252-908-2071

Maverick Crush

12042760C 8/21 PTA +2030GTPI
+.05%F +2.8PL +2.0DPR 2.33SCS
+2.51T +1.51UDC +1.36FLC 99%R
Doorman X VG-85 Numero Uno

Fairmint Absolute Abbi*RC

3-08 EX-91 EEVVE 3128656340
2-01 294 14160 4.6 657 3.9 550
Sire: Apples Absolute-RED-ET

2nd Dam:

ST-Jacob Goldwyn Aimee-ET
VG-86 VV+VV

2-01 310 17460 4.3 759 3.8 664
3-01 305 30070 3.4 1023 3.5 1054

**2nd Spring Yrlng N-E Fall Nat'l 2013*

Ssters include:

EO Siemers Ashlyns Angel EX-96,3E

**4X All-Am Nominee*

Ernest-Anthony Aphrodite-ET EX-95,2E

-Nom. All-American 125,000 lb Cow 2010

EK-Oseeana Ambrosia-ET EX-95,3E

6-04 365 44140 4.2 1852 3.4 1482

**4X All-American Nominee*

Kingsmill Ashlyns Audrey-ET EX-94

-Nom. All-American Jr 2yr-old 2010

3rd Dam: (Pictured above)

Tri-Day Ashlyn-ET

EX-96,2E EEEEE GMD-DOM

3-08 348 38570 4.3 1675 3.4 1329

4-09 365 43090 4.8 2079 3.5 1503

6-09 294 33330 4.7 1563 3.5 1183

Lifetime 144770 4.6 6665 3.5 5135

**All-Time All-American 4yr-old cow*

**HHM All-Time All-Am Sr 3yr-old*

**Voted All-World 2001*

**All-American 4yr-old cow 2001*

**All-Canadian 4yr-old cow 2001*

**All-American Sr 3yr-old 2000*

**Res. All-Canadian Sr 3yr-old 2000*

4th Dam:

Bendy-Brook Odyssey Favorite

EX-92,2E EEEEE DOM

6-01 337 22670 3.4 770 3.1 706

**Res. All-Am Produce of Dam 2000*

**Nom Jr All-Am Aged Cow 1995*

5th Dam:

Bendy-Brook Star Fonda

VG-86 VG-MS

3-11 290 23390 3.5 826 3.1 724

Lifetime 108500 3.4 3725 3.2 3430



**Jacobs Goldwyn Britany
EX-96,2E-CAN 96-MS**

**5th Aged Cow WDE 2013
(2nd Dam of Lot 58)*



**Jacobs Archrival Blingo-ET EX-90 VEEVE
(Dam of Lot 58)**

LOT 58 #1293

Kulp-Dale Doorman Bailey-ET

2-10 GP-84 ++V++

3143858285 99%RHA-I

Born 3/3/18

2-04 361 19310 4.7 917 3.8 731

Fresh 8/28/21 w/ 2nd calf

**Looks tremendous/ pot. EX*

Kulpdale Farm

938 Power Rd
Manheim, PA 17545
717-664-3175

Val-Bisson Doorman-ET

107281711C 8/21 PTA +2164GTPI
+.11% +13F +.09% +9P +.2PL 2.65SCS
+2.45T +1.59UDC +.69FLC 99%R
Bookem X EX-94 Shottle

Jacobs Archrival Blingo-ET

3-09 EX-90 VEEVE 109406354C
2-02 365 26620 4.4 1173 3.5 924
3-07 365 23650 4.5 1061 3.4 798

-Fresh again w/ 115 lbs 1st test

Sire: Eclipse Atwoods Archrival-ET

(Pictured above)

**Embryos exported to Japan, UK and Germany*

Maternal sister:

Jacobs Sid Beauty-ET EX-95

**Int. Champion WDE 2015*

**Sold for \$170,000*

2nd Dam: (Pictured above)

**Jacobs Goldwyn Britany
EX-96,2E-CAN 96-MS**

4-01 365 37359 3.9 1455 3.3 1228
6-01 352 41446 4.0 1675 3.1 1298
Lifetime 112795 4.0 4537 3.3 3678

**5th Aged Cow WDE 2013*

**Res. All-Canadian 4yr-old 2011*

**1st 4yr-old Royal Winter Fair 2011*

3rd Dam:

**Jacobs Jasper Best-ET
VG-88-CAN**

4-07 336 41089 4.0 1633 3.3 1358

4th Dam:

**Jacobs Storm Bette-ET
EX-91,2E-CAN**

5-10 365 36409 4.2 1517 3.3 1213
Lifetime 130722 4.4 5705 3.5 4527

5th Dam:

**Cotopierre Lindy Bertha
EX-2E-CAN**

9-05 337 36832 4.4 1607 3.5 1290
Lifetime 1199022 4.4 5295 3.7 4459

6th Dam:

**Cotopierre Starbuck Bine
EX-CAN, EX-MS**

9-09 305 25825 4.0 1023 3.2 827
Lifetime 192406 4.2 7994 3.3 6400

8th Dam:

**Cotopierre Tempo Binette
EX-CAN, EX-MS**

7-11 305 24246 3.7 891 3.2 785
Lifetime 123054 3.8 4652 3.4 4138

9th Dam:

**Cotopierre Tino Bisquette
VG-86-CAN**



Gloryland-I Goldwyn Locket-ET EX-94,2E EEEEE 95-MS

**Nom. All-Canadian Milking Yearling 2011
(Dam of Lot 59)*

LOT 59 #8102

Golden-Oaks D Lottalove-ET

3-03 VG-86 VGVV

3147994151 99%RHA-I

Born 1/5/18

2-00 365 24093 4.5 1135 3.4 852

3-02 129 12430 4.7 584 3.2 401 RIP

Last test- 92 lbs 4.5%F 3.3%P

SCC 13,000

Fresh 3/20/21

DHI Herd Code 51-17-9001

Index #8102

Pampered-Acres c/o David Shirmer

PO Box 251

Galena, MD 21635

410-708-0447

Stantons Chief-ET

3129015989 8/21 PTA +2276GTPI

+587M +8F +16P +.8PL 2.73SCS

+2.12T +2.30UDC +.51FLC 94%R

High Octane X VG Numero Uno

Gloryland-I Goldwyn Locket-ET

7-00 EX-94,2E EEEEE 95-MS

9988715C

1-11 365 25011 4.9 1221 3.6 899

3-07 365 36640 4.3 1581 3.6 1309

4-11 365 37310 5.0 1855 3.6 1334

6-06 349 35800 4.4 1590 3.7 1310

Lifetime 137902 4.6 6400 3.6 4981

Sire: Val-Bisson Doorman-ET

**Nom. All-Canadian Milking Yrlng 2011*

2nd Dam:

Gloryland Lakota Rae-ET

VG-88 VVV+E DOM

2-03 365 22850 3.8 857 3.5 794

Mat. sister:

Gloryland Liberty Rae EX-95,3E DOM

7-02 365 47064 4.0 1978 3.3 1570

**HM All-American 4yr-old 2005*

**Sold for \$410,000 in Cowtown Sale!*

3rd Dam:

Gloryland Lana Rae

EX-94,2E EEEEE DOM

5-06 365 29011 4.0 1159 3.2 938

Lifetime 129620 3.7 4768 3.4 4343

4th Dam:

Scientific Liza Rae-ET EX-90 EEEV

4-09 365 26710 2.9 786 3.1 827

5th Dam:

C Hanoverhill Tony Rae

EX-96,3E GMD-DOM

6-11 365 40221 4.1 1660 3.5 1408

Lifetime 166397 4.1 6903 3.4 5611

**HM All-American Jr 2yr-old 1988*

**Nom. All-American 5yr-old 1991*

6th Dam:

Hanoverhill TT Roxette-ET*RC

EX-94,2E GMD-DOM

10-00 365 35040 4.3 1519 3.2 1129

7th Dam:

Mil-R-Mor Roxette

EX-90 GMD-DOM

Lifetime 121417 4.7 5725

8th Dam: C Glenridge Citation Roxy

EX-97,4E GMD

Lifetime 209784 4.5 9471

**2X Queen of the Breed*

**Mem. All-Time All-Am Prod. of Dam*

**16-EX daus.; over 400 EX descendants!*

9th Dam: EX-90 GMD

Lifetime 218636 3.9 8581

**3X All-American Produce of Dam*

10th Dam: VG-85 w/ 249580 life milk



Greenlea Advent Miami-RED EX-90 VEEVE

Lifetime 156510 4.3 6715 3.4 5394

(3rd Dam of Lot 60)

LOT 60

Cedar-Crest D Back Mistress*RC

2-05 VG-86 VV++V

3203781281 99%RHA-I

Born 3/18/19

Fresh 6/18/21

-milking 75 lbs

*Potential 6th generation EX

David K. Stoltzfus

1148 Goshen Mill Rd
Peach Bottom, PA 17563

717-548-8947

Mr D Apple Diamondback*RC

3013721049 4/21 PTA +1886GTPI
+2.47T +1.93UDC +1.41FLC 99%R
Doorman X EX-94,2E Talent

Wea-Land Intg Melody-RED-ET

4-06 EX-90 EEVVE 3132674314
2-01 309 18440 4.8 877 3.3 617
3-01 365 24560 4.9 1207 3.5 850
Sire: Patience Sholine Contender-RED

2nd Dam:

**Wea-Land Contndr Mae-RED-ET
EX-91,2E EEEVE**

2-04 306 20030 4.2 835 3.3 663
3-04 305 23720 3.9 921 3.4 813
4-06 320 23910 4.0 952 3.4 801
5-11 316 26200 4.1 1085 3.3 860
Lifetime 113580 4.1 4627 3.3 3776

3rd Dam: (Pictured above)

**Greenlea Advent Miami-RED
EX-90 VEEVE 91-MS**

3-05 365 33440 4.7 1579 3.5 1182
5-04 365 35600 4.2 1511 3.2 1131
6-09 365 33750 4.1 1391 3.4 1147
Lifetime 156510 4.3 6715 3.4 5394

4th Dam:

**Wea-Land SS Mia-RED
EX-92 EEEEE**

2-02 365 26520 3.4 895 3.2 836
3-07 365 27590 3.6 989 3.4 933

*Sold for \$36,000

2nd Dam of:

Ms Glad Ray More Fun-RED

*Un. All-Am R&W Spring Yrlng 2011

5th Dam:

**Creek-Knoll Mae Distrig-RED
EX-94,2E EEEEE**

3-03 365 35173 3.4 1188 2.8 1007
4-05 365 37759 3.4 1303 2.9 1120
5-10 365 41673 3.6 1496 2.9 1228

*All-Am R&W 125,000 lb Cow 2009

*All-Am R&W 4yr-old 2007

*Nom. All-Am R&W Sr 3yr-old 2006

*Undefeated as a 4yr-old in 2007



McWilliams Capture Glory

**Nom. Jr All-American Fall Calf and All-Ohio Fall Calf 2020*
(She sells as Lot 61)

LOT 61 #5624

McWilliams Capture Glory

3202765591 92%RHA-I

Born 9/3/19

Fresh 8/21/21

Glory's show winnings:

**Nom. Jr All-American Fall Calf 2020*

**All-Ohio Fall Calf 2020*

**1st Fall Calf and Res. Jr Champion
OH Summer Show 2020*

**1st Fall Calf and Res. Jr Champion
Dist. 1 & 2 Show 2020*

**Supreme Champion Wayne Co 2020*

**1st Fall Yearling Lebanon County
Holstein Show 2021*

Brandt-View Farms

2044 Horseshoe Pike

Annville, PA 17003

717-821-1238

Blondin Zimmer Capture-ET

109506266C 8/21 PTA +1916GTPI

+ .05%F +.02%P +.2PL +1.7DPR

+2.11T +2.00UDC +.60FLC 89%R

Solomon X VG-85 Numero Uno

McWilliams Pepper Gertrude

3-11 GP-83 VV+G+ 3133527776

2-00 286 18720 3.8 719 3.3 609

3-01 365 31050 3.9 1210 3.3 1028

Sire: Windy-Knoll-View Pepper-ET

2nd Dam:

McWilliams Hudson Gabby

VG-85 +V+++V

3rd Dam:

McWilliams Lazor Gator

GP-83 ++V++

4th Dam:

McWilliams Roy Garnett

GP-84 VVGFV

5th Dam:

McWilliams Glorie

VG-87 VEVFE

***Fall Yearling in Milk prospect for
the Fall Shows!**

(Glory pictured above)

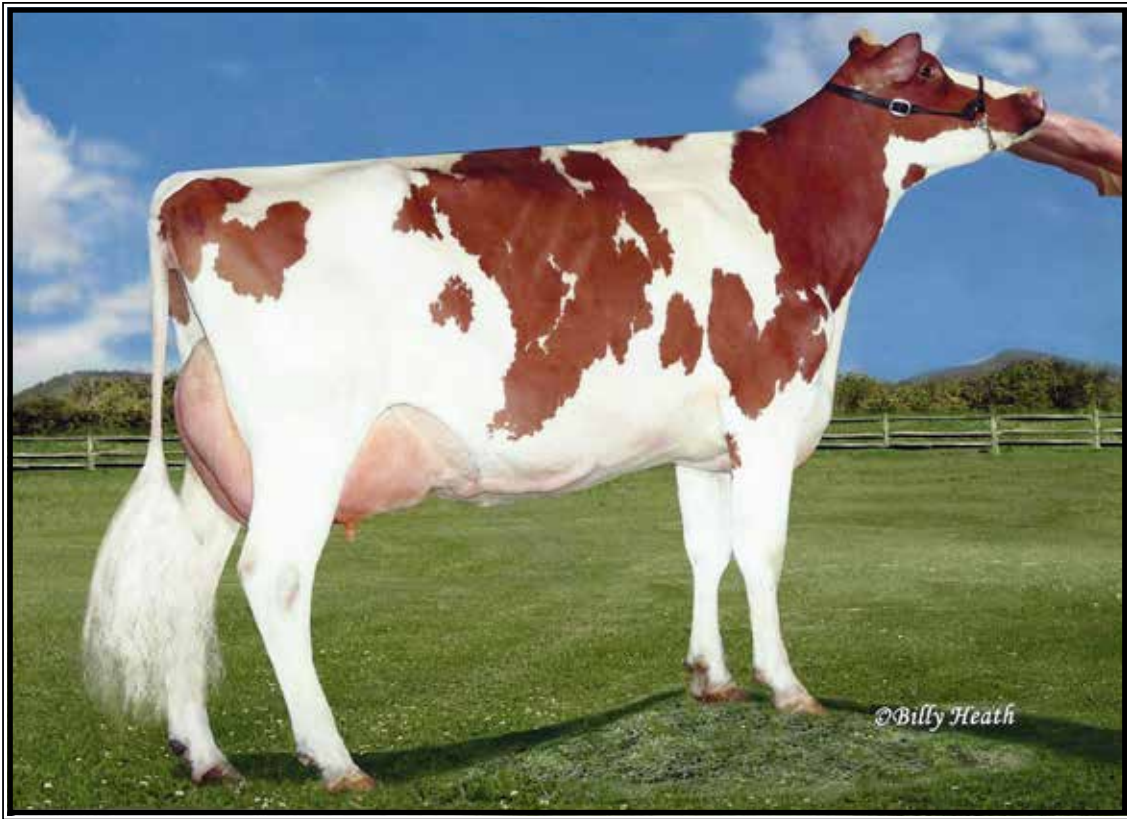

Millersville Adv Ann-RED EX-91,2E EEEEE

3-01 305 23460 4.0 936 3.2 758
(2nd Dam of Lot 62)

LOT 62 #37
Sueraines So Clumsy-RED

3-03 EX-91 VEVEE
3135275479 99%RHA-NA
Born 2/10/17

*Will sell fresh w/ 3rd calf
-Due 9/1/21

Bryant Rathbone

309 Woodstown Darestown Rd
Pilesgrove, NJ 08098
865-466-1339

Luck-E Awesome-RED

72186769 8/21 PTA +1413GTPI
+2.06T +2.76UDC +.81FLC 99%R
Absolute-RED X EX-94,3E Advent

Valley-Pride Camo-RED-ET

2-04 VG-85 VV+VV 3014241217
2-00 305 25130 3.6 907 3.1 767
3-02 305 24050 3.5 838 3.2 765
Sire: Mr Chassity Colt 45-ET

2nd Dam: (Pictured above)
Millersville Adv Ann-RED
EX-91,2E EEEEE

3-01 305 23460 4.0 936 3.2 758
4-03 149 14370 3.6 518 3.0 432
5-05 292 20180 4.4 878 3.1 633

3rd Dam:

Millersville Rubens Darla
EX-90 VEVEV

7-09 321 33897 3.6 1224 2.9 993

**Hilrose Lee Princess
EX-93,4E EEEEE GMD**

Lifetime 349220 3.9 13787 3.2 11062
(4th Dam of Lots 63 & 64)

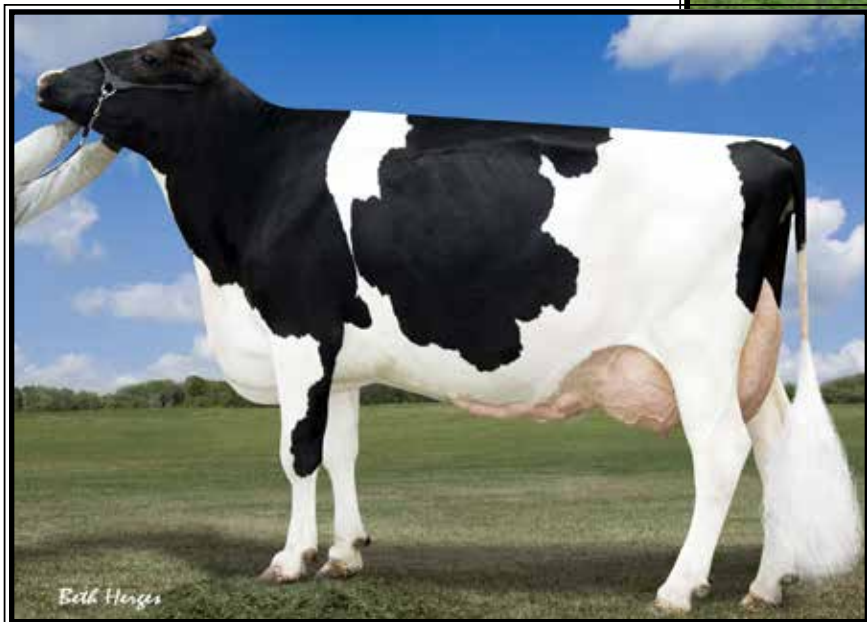
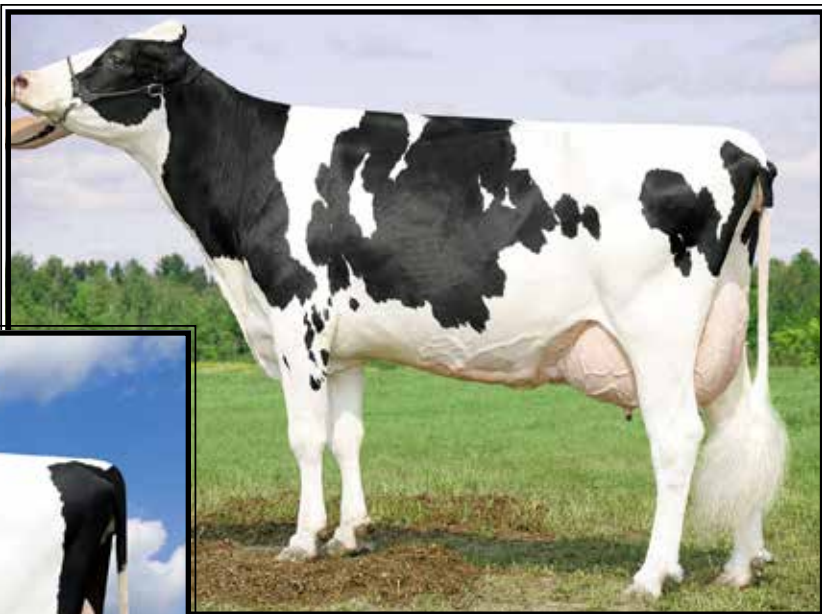

**Hilrose Rubens Patsy
EX-93,3E EEEEE GMD**

*Res. All-American Fall Yearling 2005
(3rd Dam of Lots 63 & 64)

LOT 63 #845

Kitch-Vue Jordy Polly-ET*RC

3127507845 99%RHA-I
Born 6/4/19

Fresh 6/1/21

LOT 64 #261

Kitch-Vue Jordy Pearl-ET*RC

3127507844 99%RHA-I
Born 3/4/19

Fresh 6/25/21

Daniel Kitchen

249 Welliver Rd
Danville, PA 17821
570-275-8216

Cycle McGucci Jordy-RED

3131666411 8/21 PTA +1719GTPI
+2.88T +2.16UDC +3.00FLC 98%R
McGucci X EX-90 Gold Chip

DJ-Purepride Absol Prime-ET*RC

3-00 VG-87 EVV+V 3125521818
Sire: Apples Absolute-RED-ET

2nd Dam:

Hilrose Guthrie Peanut-ET
VG-87 VVVVV
2-03 365 29920 3.6 1067 3.3 987
*2nd Winter Yrlng MW Fall Nat'l 2013

3rd Dam: (Pictured above)

Hilrose Rubens Patsy
EX-93,3E EEEEE GMD
2-03 365 39790 3.8 1494 3.3 1295
4-09 365 45970 3.8 1761 3.1 1432
7-11 365 42910 3.6 1565 2.9 1257
Lifetime 188950 3.8 7269 3.2 5999
*Res. All-American Fall Yrlng 2005
Mat. sisters include:

Hilrose Lauthority Payton EX-94
Hilrose Atwood Patricia EX-93,2E

4th Dam:

Hilrose Lee Princess
EX-93,4E EEEVE GMD-DOM
3-06 365 50006 4.1 2038 3.2 1607
7-01 365 50100 3.9 1933 3.0 1478
10-00 365 50450 3.7 1881 2.8 1428
Lifetime 349220 3.9 13787 3.2 11062

5th Dam:

Hilrose Progres Peerless-TW
VG-85 VVE++ GMD
3-05 352 49310 3.7 1848 3.0 1492
4-07 365 45210 3.7 1665 3.2 1455
Lifetime 159510 3.9 6219 3.3 5200

6th Dam:

Hilrose Mandel Paris
VG-88 VEVVV GMD
3-06 365 33870 3.9 1310 3.2 1089

7th Dam:

Hilrose Blkstar Paula
VG-88 VEVEE
4-04 351 31610 4.2 1320 3.0 953
Lifetime 157070 4.3 6708 3.0 4755

8th Dam:

Hilrose Beautician Pauline
VG-87 +EE+V
8-04 328 28880 4.6 1325 3.1 895
Lifetime 241580 4.6 11176 3.1 7574



Arethusa Awesome Astrid*RC EX-92 VEEEEE

**Nom. All-American Jr 2yr-old 2018*

(Dam of Lot 65)

LOT 65 #246

Arethusa Unstpabl Azure-ET*RC

3200653218 99%RHA-I

Born 3/5/20

Due 3/22/22 to 200HO10992 Sidekick

***Pot. 7th generation EX!**

Tim and Sharyn Abbott

PO Box 619

Enosburg Falls, VT 05450

802-238-1142

Riverdown Unstopabull-RED

11801450C 8/21 PTA +2039GTPI

+.+.7PL +2.60T +2.40UDC +1.99FLC

Avalanche X EX-91,3E Applejack

Arethusa Awesome Astrid*RC

4-08 EX-92 VEEEEE 3137803003

Sire: Luck-E Awesome-RED

(Pictured above)

**Nom. All-American Jr 2yr-old 2018*

**5th Jr 2yr-old WDE 2018*

**1st Jr 3yr-old NE Spring Nat'l 2019*

2nd Dam:

Arethusa Sid Astra-ET

EX-90,2E EEEVE

5-03 315 36750 3.7 1366 3.3 1207

3rd Dam:

Ernest-Anthony Astoria-ET

EX-94 EEEEEE

4-05 355 34680 4.9 1694 3.3 1129

**HM Sr Champion 2014 NY Spring Nat'l*

4th Dam:

Ernest-Anthony Aphrodite-ET

EX-95,2E EEEEEE

4-01 340 37960 5.8 2202 3.5 1341

6-08 365 40370 4.0 1617 3.2 1283

Lifetime 154120 4.5 6972 3.3 3609

**Nom. All-American 125,000 lb Cow 2010*

**Member All-Am Produce of Dam 2009*

**Member All-Am Sr Best 3 Females 2009*

**Mem of Un. A-A Sr Best 3 Females 2007*

**Mem. Res All-Am Produce of Dam 2007*

Maternal sisters include:

EO Siemers Ashlyns Angel-ET EX-96,3E A-A

EK-Oseeana Ambrosia-ET EX-95,2E R. A-A

Kingsmill Ashlyns Audrey EX-94 N. A-A

5th Dam:

Tri-Day Ashlyn-ET

EX-96,2E EEEEEE GMD-DOM

4-09 365 43090 4.8 2079 3.5 1503

Lifetime 144770 4.6 6665 3.5 5135

**All-Time All-American 4yr-old cow*

**HHM All-Time All-Am Sr 3yr-old*

**Voted All-World 2001*

**All-Am & All-Can 4yr-old cow 2001*

**All-Am & Res. All-Can Sr 3yr-old 2000*

6th Dam: Bendy-Brook Odyssey Favorite

EX-92,2E EVÉEE DOM

6-01 337 22670 3.4 770 3.1 706

**Res. All-Am Produce of Dam 2000*

**Nom Jr All-Am Aged Cow 1995*

7th Dam: Bendy-Brook Star Fonda

VG-86 VG-MS

Lifetime 108500 3.4 3725 3.2 3430



**Woodlawn Dundee Daphne-ET
EX-91 EEEEE**

2-03 360 23270 3.4 793 3.1 712
(Dam of Lot 66)



**Oakfield GC Darby
EX-95-CAN 95-MS**

**Res. Grand Champion WDE & Royal 2019*
(Mat. sister to Lot 666)

LOT 66

Oakfield Goldwyn Dominga-ET

3-03 VG-85 +V+VV
3134445018 100%RHA-NA
Born 9/3/17

Fresh 7/3/21 w/ 2nd calf

Sisters to Lot 66 include:

Oakfield Goldwyn Daisy EX-92
HMM All-NY Sr 3yr-old 2020
**Mem. All-Am Produce 2020 w/ Darby*

Oakfield GC Darby
EX-95-CAN 95-MS
(Pictured above)
**1st 5yr-old & Res. Grand Champion*
WDE & Royal 2019
**All-American 5yr-old 2019*
**Res All-Canadian 5yr-old 2019*

Oakfield Solomon Dandy
**Nom. All-American Spring Calf 2017*
**8th Spring Calf WDE 2017*
**All-NY Spring Calf 2017*
**1st Spring Calf NY State Fair 2017*

Leon Lapp

170 Pleasant View Rd
Honey Brook, PA 19344
610-273-9683

Braedale Goldwyn

1070608C 8/21 PTA +1854GTPI
+1.04T +.61UDC +.78FLC 99%R
James X VG-86 Storm

Woodlawn Dundee Daphne-ET

5-06 EX-91 EEEEE 66443355
2-03 360 23270 3.4 793 3.1 712
5-04 253 17650 3.4 602 3.3 588
Sire: Regancrest Dundee-ET
(Pictured above)
**HM All-NY Sr 2 in 2012*

2nd Dam:

Woodlawn Durham Dolly-ET
EX-92 EEVVE
2-00 365 23557 3.9 918 3.4 800
3-08 365 32436 3.7 1236 3.5 1135
5-04 365 33676 4.1 1364 3.3 1111
LTD 113470 4566 3.4 3857

Full Sisters:

Woodlawn Durham Dancer-ET
EX-92 EEEEE
3-00 365 25680 4.2 1083 3.3 850
**Nom. All-Am Fall Milking Yrlng 2006*
**6th Fall Milking Yearling @*
2006 International Holstein Show
Woodlawn Durham Delta-ET EX-92
4-03 365 34805 4.3 1535 3.3 1196
**6th 4yr-old, NY Spr. Int. Hol Show 2009*

3rd Dam:

Woodlawn Juror Daisy
EX-93,3E EEVV DOM
4-01 303 30030 3.7 1103 3.3 978
5-01 305 30670 3.5 1081 3.3 1002
6-06 305 37060 3.8 1047 3.3 1216
8-04 305 30880 4.4 1350 3.2 975
Lifetime 220760 4.0 8927 3.4 7428

4th Dam:

Gorecroft W Victor Doll
EX-90 EEVVE
2-03 365 30660 3.4 1045 2.9 897
6-02 305 28720 3.7 1058 3.1 880
Lifetime 133400 3.5 4636 3.0 3962

5th Dam:

C Gorecroft Dolly
EX-90 EEE+E GMD
7-07 365 37710 3.5 1320 2.8 1061
8-11 365 42500 4.3 1813 2.7 1131
Lifetime 184380 3.8 6994 2.8 5152



Greenlea GW Milly-RED-ET EX-90 EEEUV
(Dam of Lot 67)

LOT 67 #104
WSC Diamondback Monica*RC
3-01 GP-82 +++G+
 3200305262 99%RHA-I
 Born 6/23/18
 1-10 287 16970 4.0 684 3.2 537
Fresh 6/3/21 w/ 2nd calf
 Last test- 93 lbs 3.0%F 2.9%P
Bred 8/20/21 to
507HO15023 Analyst-RED (sexed)

**Res. Intermediate Champion S/E PA
 Championship Jr Show 2021*

Hadyn Weaver
 115 Camp Rodgers Rd
 Ephrata, PA 17522
 717-278-9216

Mr D Apple Diamondback*RC
 3013721049 8/21 PTA +1886GTPI
 +2.47T +1.93UDC +1.41FLC 99%R
 Doorman X EX-94,2E Talent

Greenlea GW Milly-RED-ET
7-01 EX-90 EEEVV 70257505
 3-09 305 20580 4.9 1015 2.9 589
 5-09 264 21200 3.5 746 3.2 670

Sire: Hylite Barbwire-RED-ET
 (Pictured above)

Maternal sisters include:
JK-RG Advent Earlene-RED-ET
EX-94,3E EEEEE
 7-04 334 36740 4.1 1503 3.2 1182
 Lifetime 211440 4.1 8626 3.4 6435
 (Pictured w/ Lot 18)

2nd Dam: (Pictured w/ Lot 19)
Greenlea Rub Marlene-RED-ET
EX-94,3E EEEEE
 2-07 331 24740 3.1 776 3.3 821
 3-07 365 35390 4.0 1410 3.3 1175
 5-06 365 34600 3.7 1272 3.2 1113
 8-05 365 29000 3.5 1014 3.2 942
 Lifetime 137870 3.6 5008 3.3 4615
**All-American R&W 5yr-old 2007*
**All-American R&W Sr 3yr-old 2005*
**All-American R&W Sr 2yr-old 2004*
**Res. All-Am R&W Aged Cow 2008*
**Res. All-Am R&W 4yr-old 2006*

3rd Dam:
Bar-Lee Marker Mandy-RED-ET
EX-94,3E EEEEE
 6-08 365 25810 3.8 974 3.3 840
 Lifetime 128689 4.0 5183 3.4 4378
**All-American R&W Sr 2yr-old '99*
**All-American R&W 5yr-old 2002*
**Grand Champ Int'l Spr. R&W Sh '02*
**Res. All-American R&W Sr 3yr-old '00*

4th Dam:
Bar-Lee Ms Marcy-RED-ET
EX-92 EEEVV
 4-10 305 25610 4.6 1180 3.3 843
**All-American R&W Sr. 2yr-old '97*
**Res. All-American R&W 5yr-old '00*

5th Dam:
Filiale Jubilant Mali-RED EX-91
 2-02 365 30350 3.6 1091 2.9 865
**Res. All-American R&W Sr 2yr-old '91*
**1st Aged Cow Eastern Spring Nat'l '96*

6th Dam:
Beaulain Miki Volcan VG-86-CAN
 5-01 305 29930 3.5 1060 2.9 875
 Lifetime 129985 3.6 4686 2.9 3757

7th Dam:
Beaulain Millie Merit VG-85-CAN



**Ammon-Peachey Shauna-ET
EX-92 EEEEE GMD-DOM**

**Global Cow of the Year 2015
(3rd Dam of Lot 68)*



**Seagull-Bay Miss America-ET
EX-91 EEVVEE GMD-DOM**

**FULL sister to 'Supersire'
(3rd Dam of Lot 68)*

LOT 68 #2062

McCloe-Pond Jordy Dream*RC

3139130151 99%RHA-I

Born 4/24/19

**Bred 12/30/20. Due 10/5/21 to
7HO14920 Select**

Stonehurst Farm, Inc.

1541 Lime Valley Rd

Strasburg, PA 17579

717-575-4700

Cycle McGucci Jordy-RED

3131666411 8/21 PTA +1719GTPI

+2.88T +2.16UDC +3.00FLC 98%R

McGucci X EX-90 Gold Chip

McCloe-Pond Helix Deem-ET

3137019011

2-00 343 25562 4.2 1064 3.4 871

3-04 221 21991 4.2 922 3.4 745 RIP

Sire: AOT Silver Helix-ET

***She sells as Lot 1833**

2nd Dam:

Ms America Dayross-ET

VG-85 +VG+V DOM

2-02 365 32440 3.1 1017 3.4 1112

3-11 292 35610 2.4 867 3.2 1151

3rd Dam: (Pictured above)

Seagull-Bay Miss America-ET

EX-91 EEVVEE GMD-DOM

7-06 365 40540 4.5 1825 3.3 1330

Lifetime 100270 4.5 4534 3.6 3624

**FULL sister to Supersire*

4th Dam: (Pictured above)

Ammon-Peachey Shauna-ET

EX-92 EEEEE GMD-DOM

2-01 365 35120 4.1 1427 3.3 1145

**Global Cow of the Year 2015*

-AI sons include: Supersire & Headliner

5th Dam: Pine-Tree Martha Sheen-ET

VG-86 VV+VV DOM

1-11 365 31210 4.2 1305 3.1 968

6th Dam: Pine-Tree Missy Martha-ET

VG-86 VVV+V DOM

2-02 365 34730 3.6 1266 3.1 1070

7th Dam: Wesswood-HC Rudy Missy-ET

EX-92,3E EEEEE GMD-DOM

4-11 365 40880 4.1 1665 3.4 1385

Lifetime 119610 4.1 4885 3.4 4031

**Global Cow of the Year 2014*

8th Dam: Wesswood Elton Mimi

EX-90 EEEEE GMD-DOM

3-05 365 35380 3.3 1160 3.0 1054

9th Dam: Wesswood Mandingo Ivy

VG-87 VEEVV

6-05 365 36330 3.6 1305 2.8 1018

Lifetime 144060 3.4 4933 2.9 4139

10th Dam: Wesswood Astro Matt Ester

VG-87 VEVV GMD-DOM

Lifetime 140110 3.6 5029 3.0 4158

11th Dam: Wesswood Bell Claudette

VG-87 GMD-DOM

8-04 365 38150 3.8 1443 2.8 1064

Lifetime 280980 3.6 9997 2.9 8092



Brandt-View Gold Alaska-ET EX-91,2E EEEVE

3-10 365 33540 3.8 1260 3.5 1179

(2nd Dam of Lot 69)

LOT 69 #1033

Walkup Jacoby Abby

3149933685 99%RHA-I

Born 4/2/19

2-02 76 5680 3.3 189 2.8 161 RIP

-Last test- 81 lbs

Fresh 6/12/21

Landis Marketing

915 Valley Rd

Lancaster, PA 19601

717-413-1232

Cycle Doorman Jacoby-ET

3013614066 8/21 PTA +1805GTPI

+2.89T +2.50UDC +1.03FLC 98%R

Doorman X EX-90 Gold Chip

Walkup Braxton Amber-ET

7-06 EX-93,2E EEEEE 70789971

3-00 332 21810 4.2 915 3.3 716

4-00 280 20870 3.7 777 3.3 693

5-00 308 21180 3.5 751 3.3 708

6-04 283 21320 3.8 807 3.3 695

7-03 297 23600 3.5 834 3.3 787

8-03 305 23530 3.0 714 3.3 767

Lifetime 132860 3.6 4807 3.3 4388

Sire: Regancrest S Braxton-ET

2nd Dam: (Pictured above)

Brandt-View Gold Alaska-ET EX-91,2E EEEVE

2-03 365 30060 3.6 1071 3.3 849

3-10 365 33540 3.8 1260 3.5 1179

5-09 365 32640 4.9 1585 3.2 1050

Lifetime 119330 4.0 4825 3.5 4177

3rd Dam:

Pen-Col Garter Allie-ET

VG-85 +V+GV GMD

2-00 365 40100 3.7 1466 3.1 1252

4th Dam:

Vision-Gen Manfred Allie-ET

EX-90 VEEVE GMD-DOM

2-00 365 32040 4.2 1337 3.1 981

4-06 305 29290 3.9 1134 3.2 951

5th Dam:

Dixie-Lee Audrey-ET

VG-86 GMD-DOM

2-04 365 35740 3.3 1172 3.2 1137

6th Dam:

Dixie-Lee Aspen-ET

EX-92 EEEEE GMD-DOM

2-01 365 26420 3.3 874 3.2 839

6-01 365 31520 3.8 1193 3.2 997

7th Dam:

Patrick-Orchard MW Abbie-ET

EX-93,2E EEEVE GMD-DOM

4-08 365 35920 4.1 1458 3.1 1120

8th Dam: VG-86 GMD-DOM

3-09 365 31120 3.5 1116 3.1 957

9th Dam: VG-86 GMD-DOM

3-04 365 29840 3.9 1170 3.5 1031

10th Dam: EX-90 GMD-DOM

9-00 365 26480 4.9 1286

7-EX daughters

11th Dam: EX-91,3E GMD

Lifetime 158280 4.5 7124

12th Dam: EX-90,2E GMD

Lifetime 150007 4.1 6124

13th Dam: VG-85



Penn-Gate Storm Fleurel-ET EX-94,2E EEEEE DOM

6-00 365 36770 3.4 1265 3.2 1159

(3rd Dam of Lot 70)

LOT 70 #396

Ms Laphill Movin Flikker-ET

3215232418 99%RHA-I

Born 6/10/20

*Will be bred by sale time

Landis Marketing

915 Valley Rd
Lancaster, PA 19601
717-413-1232

Lindenright Moovin-ET*RC

12873743C 8/21 PTA +2104GTPI
+3.68T +2.99UDC +2.32FLC 81%R
Avalanche X VG-87 Bradnick

Laphill Doorman Fathom-ET

3-06 VG-87 EVE+V 144251968
Sire: Val-Bisson Doorman-ET

2nd Dam:

**Oakfield-Bro Dr Festus-ET
VG-86 VV++V**

3rd Dam: (Pictured above)

**Penn-Gate Storm Fleurel-ET
EX-94,2E EEEEE DOM**

3-10 365 29710 3.7 1087 3.2 954
6-00 365 36770 3.4 1265 3.2 1159
Lifetime 101530 3.8 3882 3.2 3272

4th Dam:

**Penn-Gate Skychief Finesse
EX-95,3E 97-MS**

3-09 305 28030 4.3 1203 3.6 1010
9-00 365 36760 3.8 1386 3.3 1227
Lifetime 161510 4.5 7311 3.5 5590

5th Dam:

**Penn-Gate Starbuck Finesse
EX-94,2E EEEEE GMD-DOM**

3-03 328 27399 4.0 1090 3.5 942
8-02 305 30040 3.8 1133 3.4 1010
Lifetime 166730 3.7 6252 3.5 5902

**Mem of Nom All-Am Best 3 Females*

6th Dam:

**Penn-Gate Elevation Flashie
EX-94,5E EEEEE GMD-DOM**

7-01 365 32410 4.3 1382 3.2 1025
10-09 365 29190 4.4 1284 3.0 873
Lifetime 260540 4.4 1135 3.3 7091

**2nd East National Produce of Dam '94*



Hillmont Durham Lyndi EX-96,3E EEEEE 97-MS

3X Jr All-American Aged Cow!

(4th Dam of Lot 71)

LOT 71

Landis-Mrk Crush Lucky Lisa

3-00 VG-86 V+VVV

144722431 99%RHA-I

Born 8/6/18

2-03 284 20216 3.2 656 2.9 588 RIP

-Last test- 65 lbs

Fresh 11/10/20

Due 11/11/21 w/ 2nd calf to

200HO13267 Duke

Landis Marketing

915 Valley Rd

Lancaster, PA 19601

717-413-1232

Maverick Crush

12042760C 8/21 PTA +2030GTPI

+0.05%F +2.8PL +2.0DPR 2.33SCS

+2.51T +1.51UDC +1.36FLC 99%R

Doorman X VG-85 Numero Uno

Landis-Mrk Atwood Luv Me

2-10 GP-81 ++VG+ 143860394

Sire: Maple-Downs-I G W Atwood-ET

2nd Dam:

Cross-Border Gth Lovette-ET
VG-87 VVG+E

2-03 364 20440 3.5 716 3.1 638

3-05 287 24000 3.2 768 2.9 694

4-05 305 29570 3.1 925 3.0 899

5-06 305 25060 3.5 873 3.1 765

6-11 365 35700 3.3 1169 2.8 991

Lifetime 152430 3.3 5050 3.0 4534

3rd Dam:

Hillmont Sanchez Lacey-ET

VG-88 VVGVE

3-08 333 35110 3.7 1309 3.2 1124

4th Dam: (Pictured above)

Hillmont Durham Lyndi

EX-96,3E EEEEE 97-MS

8-11 365 34820 4.3 1489 3.3 1161

12-00 365 32850 5.2 1701 3.1 1014

Lifetime 227540 4.2 8578 3.5 7911

**Ck-out show winnings box at left!*

5th Dam: Hillmont Aeroline Lily-ET

VG-88 EEEVV

4-06 365 37600 3.8 1428 3.0 1128

Lifetime 181270 3.7 6662 3.2 5770

6th Dam: New-Vision-Obr Lanette-ET

VG-88-JPN *Exported to Japan

7th Dam: Rothrock Leadman Leopard-ET

EX-90,2E GMD

5-03 365 41018 4.2 1762 3.3 1402

8th Dam: Rothrock Rotate Lupy-ET

EX-93 GMD-DOM

6-11 365 35481 3.7 1325 3.3 1157

9th Dam: Walkup Valiant Lou Ella

EX-92 EEEE GMD-DOM

3-07 365 33480 4.6 1547 3.4 1139

Lifetime 107490 4.5 4818 3.5 3810

10th Dam: Walkup Astronaut Lou Ann

EX-94,4E GMD-DOM

7-11 365 28770 3.5 1001 3.2 910

Lifetime 175771 3.7 6581

11th thru 13th Dams ALL VG or EX

Lyndi's show winnings!

**Jr All-American Aged Cow 2009*

**Jr All-American Aged Cow 2007*

**Jr All-American Aged Cow 2006*

**All-PA 125,000 lb cow 2009*

**Grand Champion Int'l Jr Show 2009*

**Grand Champion Premier/Nat'l Jr*

Show 2009

**Grand Champion Int'l Jr Show 2007*

**Grand Champion Premier Nat'l Jr*

Show 2006

**Many Pennsylvania Show winnings!*

LOT 72

Cedar-Crest Doc Lucy

2-03 VG-85 +V++V

3203781287 99%RHA-I

Born 5/24/19

Fresh 6/22/21

-milking 95 lbs/day

David K. Stoltzfus

1148 Goshen Mill Rd

Peach Bottom, PA 17563

717-548-8947

Woodcrest King Doc

3132417775 8/21 PTA +2614GTPI

+1615M +72F +56P +1.8PL

+3.54T +2.42UDC +2.17FLC 93%R

Kingboy X VG-88 Mack

Cedar-Crest Bankroll Legacy

4-09 VG-86 VVV+V 3132674328

1-11 343 23470 3.6 845 3.4 797

3-01 365 26710 3.5 932 3.5 926

4-04 305 27280 3.5 958 3.4 917

Sire: Crasdale Bankroll-ET

2nd Dam:

Cedar-Crest Mogul Luella

VG-85 EE+++

2-01 365 31080 3.6 1109 3.0 930

3-07 365 35530 3.7 1332 3.0 1067

3rd Dam:

Ms Cedarcrest Gcp League-ET

VG-87 EVV+V

4-07 365 29190 4.6 1330 3.4 992

Lifetime 112280 4.1 4615 3.4 3786

4th Dam:

Cedar-Crest Allen Lavender

EX-91 EEEEE

3-11 365 29990 3.3 985 3.3 980

5th Dam:

Cedar-Crest Durham Luxury

EX-90,2E EVEEE

4-04 365 30470 3.3 1017 3.2 989

6-02 355 30860 3.2 995 3.3 1015

Lifetime 120340 3.3 3996 3.3 3935

6th Dam:

Huntercrest Conslr Lilac-TW GP-80

5-01 305 26030 3.2 821 3.2 839

Lifetime 156510 3.2 5007 3.3 5192

7th Dam:

Sprucegate Logic Edie

VG-88 VEVVV

6-02 305 26080 3.3 854 3.1 819

Lifetime 156510 3.2 5007 3.3 5192

8th Dam:

Sprucegate Mandingo Edie

VG-88 VVEV

4-09 365 30430 3.3 995 3.4 1041

Lifetime 110100 3.4 3719 3.4 3705

9th Dam:

Sprucegate Pabst Elaine

VG-88 V+EE

2-07 365 20860 3.4 713 3.3 697

10th Dam:

Spruce Astro D Eagle

EX-90 VVEE

5-00 365 22160 3.9 868 3.3 739

LOT 73 #33

Hollow-Ridge Artist Jane*RC

3203042646 99%RHA-I

Born 10/12/20

Fresh 8/18/21

John Ervin Stoltzfus

228 Hollow Rd

Gordonville, PA 17529

717-824-9639

Stone-Front Artist-ET

3136876946 8/21 PTA +1989GTPI

+3.23T +1.83UDC +.99FLC 93%R

Crush X EX-95,2E McCutchen

Bervalon Top Gun Janele-RED

5-03 VG-88 EVEEV 3129038907

2-03 305 18620 4.8 886 3.5 655

3-04 305 26610 4.3 1144 3.5 929

Sire: Jas-K Atwood Topgun-RED-ET

2nd Dam:

Bervalon Thunder Jess-RED

GP-84 VVV++

2-01 305 19630 4.3 839 3.4 668

3-03 305 25720 4.0 1024 3.2 832

4-04 305 27330 4.3 1165 3.2 881

5-06 305 27560 4.5 1233 3.3 906

6-07 305 22980 4.5 1025 3.4 780

Lifetime 137800 4.3 5953 3.3 4601

3rd Dam:

Bervalon Dragon Jet GP-81

3-05 305 27100 4.1 1114 3.3 894

4-10 305 27220 4.3 1166 3.4 915

4th Dam:

Bervalon Juror Justice

VG-86 VVVVV

3-03 305 25270 3.7 934 3.3 828

5th Dam:

Ed-Lou Converse Jubilant

VG-85 +VVVV DOM

8-03 305 26070 4.3 1124 3.1 80-7

Lifetime 204870 4.2 8556 3.2 6546

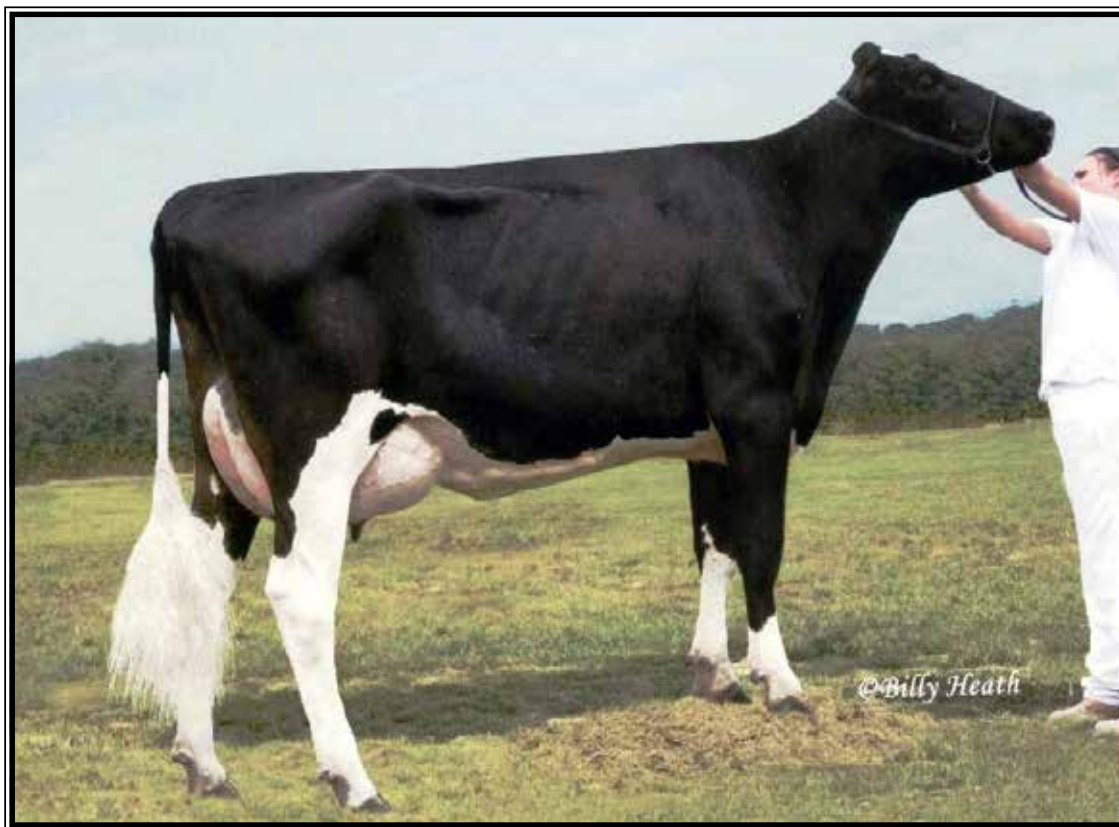

Railane Excitement-ET EX-93,3E EEEEE

3-09 365 42020 3.6 1519 3.2 1354

(3rd Dam of Lot 74)

LOT 74 #101

Waterloo Malki Eloquence

3214170043 96%RHA-NA

Born 12/7/19

**Bred 1/3/21, Due 10/10/21 to
250HO1009 Brewmaster (sexed)**

Waterloo Farm

6133 Old Philadelphia Pike

Gap, PA 17527

717-824-7959

Big Malki

740466834 8/21 PTA +1980GTPI

+ .02%F +.02%P +1.5PL +.6DPR

Maik X Jacoby

Tuscarora-Run Elegance-ET

4-01 EX-90 EEVVE 3139320940

1-10 305 18590 3.7 689 3.5 643

2-11 304 25280 3.9 983 3.2 808

3-11 239 22708 3.8 857 3.2 719 RIP

Sire: Heavenly Golden Dreams-ET

9th Dam:

**Krull Boot Mark Excellency
EX-92,2E EEEE GMD-DOM**
6-06 353 27410 3.8 1040 3.0 816
Lifetime 201440 3.5 7105F

10th Dam:

**Krull Kingstead Excellency
EX-92,4E VVEE GMD**
Lifetime 179790 3.6 6436F

2nd Dam:

Danielle-L Excitement-ET

VG-85 VVVV+

2-01 305 18360 4.0 735 3.4 630

3-04 350 23980 3.9 932 3.6 870

4-07 313 25790 3.5 908 3.3 850

3rd Dam: (Pictured above)

Railane Excitement-ET *TV

EX-93,3E EEEEE

3-09 365 42020 3.6 1519 3.2 1354

Lifetime 152900 3.3 5024 3.2 4821

4th Dam:

Budjon-JK Lee Evalie

EX-90 EEEEE

3-04 365 26390 4.5 1198 3.5 930

5th Dam:

Budjon-JK Linjet Eileen-ET

EX-96,4E EEEEE GMD-DOM

5-06 365 44700 3.7 1647 3.1 1383

Lifetime 139720 3.6 5063 3.3 4557

*All-American 5yr-old 2004

*Res. All-American Aged cow 2005

*HM All-Can Sr. 3-Year-Old 2002

*Nom. All-Am Sr. 2-Year-Old 2001

Maternal sisters Eileen:

Budjon-JK Encore Electra-ET EX-95,2E

-6X All-Am & 3X All-Can Nominee

Budjon-JK Encore Expose-ET EX-95,2E

Budjon-JK Encore Express-ET EX-95

6th Dam:

Krull Broker Elegance

EX-96,3E EEEEE GMD-DOM

5-07 365 40950 3.7 1522 3.1 1272

Lifetime 183240 3.7 6878 3.2 1069

*3X All-American Nominee

7th Dam:

Krull Starbuck Excellency

EX-90 EEEEV GMD-DOM

3-03 365 27140 3.5 937 3.4 930

8th Dam:

Krull TT Excellency EX-90 DOM

3-02 363 24320 3.5 863 3.2 783

Lifetime 109780 3.7 4077 3.1 3396

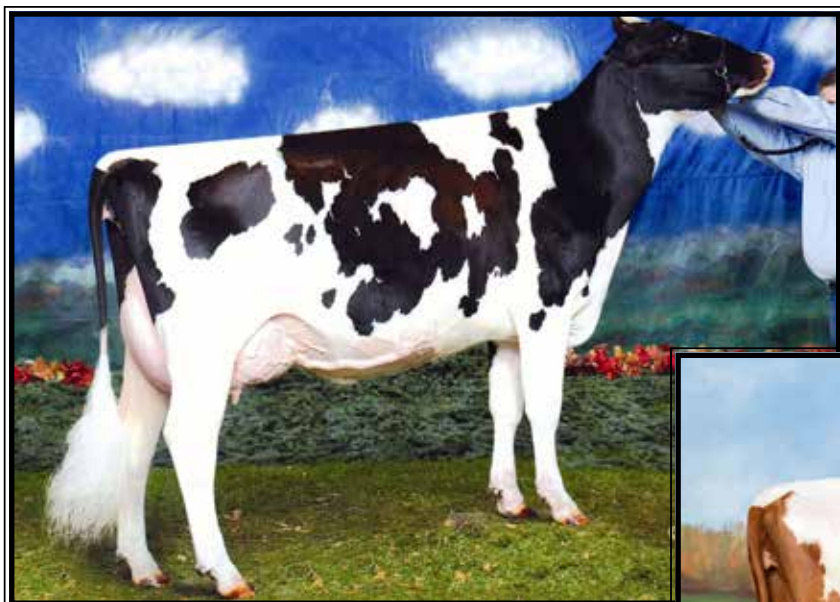

**Kennstock Rubens Lashes*RC
EX-91,2E EE++E**

**HHM All-American Sr 2yr-old 2006
(4th Dam of Lots 75 & 76)*



**Mstrplt Rock of Love-RED-ET
EX-93 EEEEE**

**Nom. All-American R&W Sr 3yr-old
(3rd Dam of Lots 75 & 76)*

LOT 75 #94

Walnut-Haven Artist Lovely*RC

3206236067 99%RHA-I

Born 11/28/19

8/21 PTA +3.40T +2.21UDC +1.87FLC

Bred 12/29/20, Due 10/5/21 to

120HO3471 Harper

Caleb Beiler

6133 Old Philadelphia Pike

Gap, PA 17527

717-824-7959

Sire of Lot 75:

Stone-Front Artist-ET

3136876946 8/21 PTA +1989GTPI

+3.23T +1.83UDC +.99FLC 93%R

Crush X EX-95,2E McCutchen

Sire of Lot 76 embryos:

Siemers Fitters Choice-ET

3204593881 12/20 PTA +2520GTPI

+634M +.00% +25F +.03% +27P

+4.23T +3.30UDC +2.49FLC 79%R

Crushabull X King Doc

Dam of Lots 75 & 76:

Tuscarora-Run W-Love-RED-ET

3-11 EX-90 EEVEE 3146083787

2-02 365 25718 3.3 837 3.0 773

3-03 219 18275 3.3 609 3.0 552 RIP

Sire: Scientific B Defiant-ET

2nd Dam:

Greenlea Abso Love-RED

VG-88 EVV+V

2-00 365 29250 4.1 1204 3.4 992

3-05 305 23590 4.4 1037 3.3 773

3rd Dam: (Pictured above)

Mstrplt Rock of Love-ET

EX-93,3E EEEEE

3-03 305 22450 5.0 1112 3.1 707

**Nom. All-Am R&W Sr 3yr-old 2012*

**All-Am R&W Winter Yrlng 2010*

**1st Winter Yrlng M-E Spring Nat'l*

4th Dam: (Pictured above)

Kennstock Rubens Lashes*RC

EX-91,2E EE++E

4-09 305 30560 5.1 1558 3.3 1001

6-03 305 36990 5.1 1883 3.3 1110

Lifetime 130340 4.7 6160 3.5 3299

**HHM All-American Sr 2yr-old 2006*

**HM All-American Fall Yearling 2005*

**HM All-American Fall Calf 2004*

5th Dam:

Miss Kennstock Leducs Lady

VG-87

3-08 305 26420 4.1 1078 3.1 806

LOT 76 Embryos

**Selling 3-#1 IVF female embryos
sired by Fitters Choice*



Garstlyn Encore Rip EX-95,2E EEEVE

3-10 365 38740 3.4 1325 2.8 1085

(3rd Dam of Lot 77)

LOT 77

Walnut-Haven Brwmstr Ripple

3206236069 99%RHA-I

Born 11/30/18

**Bred 12/26/20, Due 10/2/21 to
94HO19074 Cheers**

Caleb & Nathaniel Beiler

6133 Old Philadelphia Pike

Gap, PA 17527

717-824-7959

Mapel Wood Brewmaster-ET

11161715C 8/21 PTA +2518GTPI

+631M +.23% +91F +23P +.6PL

+ .82T -.09UDC +.45FLC 98%R

Garrett X EX-94,2E Shottle

Jor-Ju Avlanche Rip-ET

3-08 EX-90 VEVVE 3146083816

1-11 365 27734 3.5 983 2.9 817

3-02 147 15684 3.0 468 2.6 405 RIP

Sire: Dymentholm Mr App Avalanche

2nd Dam:

**Z-Green Durham Rags-ET
EX-92,2E EEEVE**

1-08 330 16050 3.5 563 3.4 538

2-09 365 32230 3.1 1003 3.2 1039

4-01 365 31300 3.2 1012 3.1 979

5-04 365 38300 3.7 1430 3.1 1188

Lifetime 172930 3.6 6276 3.2 5546

3rd Dam: (Pictured above)

Garstlyn Encore Rip

EX-95,2E EEEVE

3-10 365 38740 3.4 1325 2.8 1085

6-00 365 37360 3.7 1375 2.8 1062

Lifetime 124260 3.6 4439 3.0 3673

**4th Aged Cow Int. Show 2003*

**Res. Gr Champion NYSF 2003*

**1st Aged Cow E. Fall Nat'l 2003*

4th Dam:

Garstlyn Uphold Rip

VG-85 EEV++

7-11 365 29120 3.2 926 2.8 802

Lifetime 144790 3.3 4731 2.9 4235

5th Dam:

Lovdal Chief Mark Ripple

EX-90,2E EEEVE

3-10 365 34460 3.4 1171 2.7 724

Lifetime 103510 3.5 3656 2.9 3012

6th Dam:

Lovdal Charsom Rosetta VG-85

5-09 302 19300 3.7 706 2.7 515

7th Dam: GP-83

Lifetime 112210 3.9 4383F

8th Dam:

Stonebrook Double Triune Rita

EX-90 EVEE

Lifetime 106350 4.2 4414F

9th Dam:

Stonebrook Performer Honet VG-85

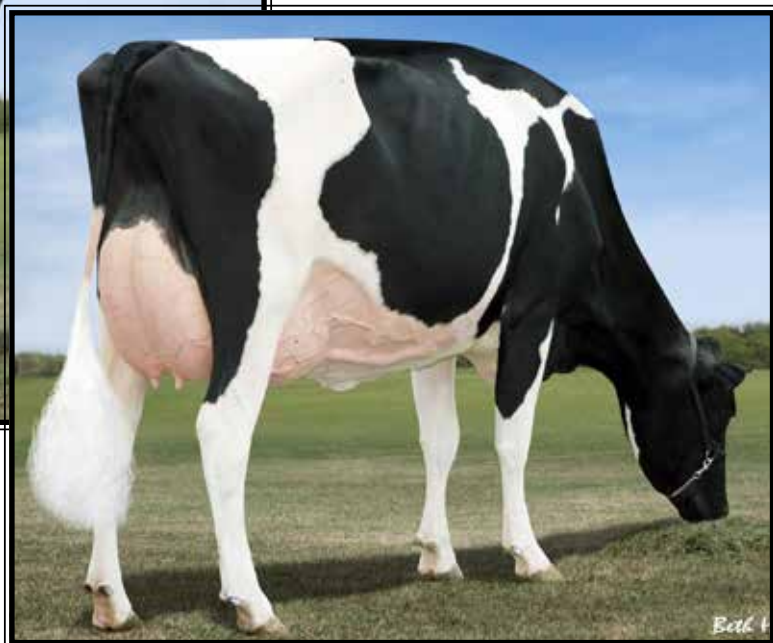
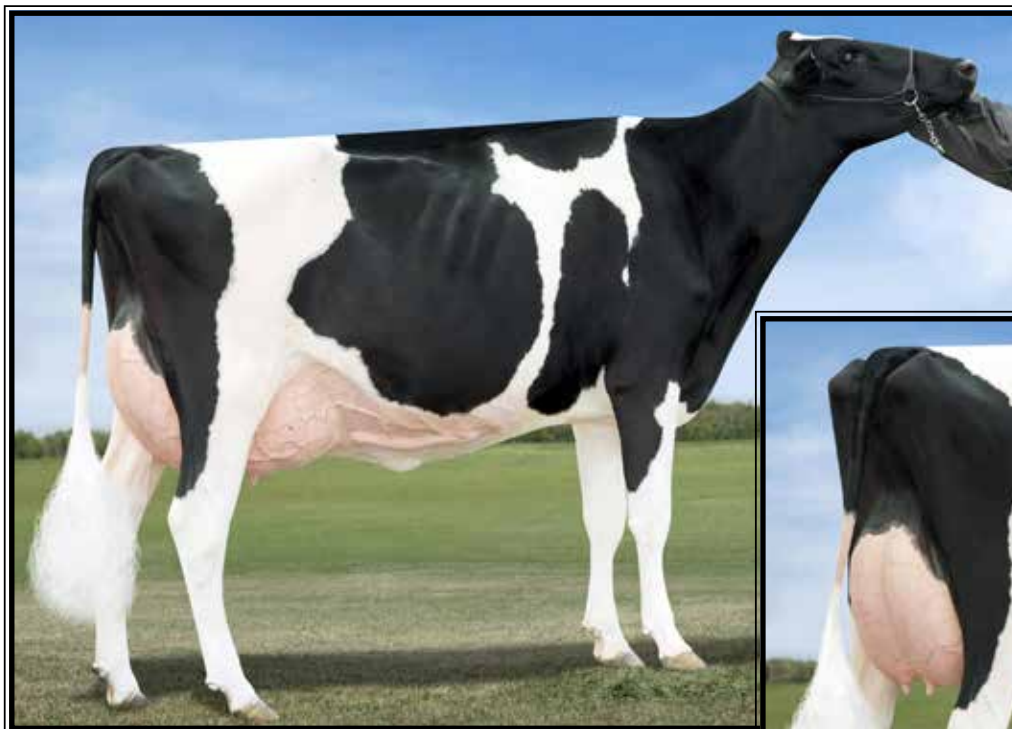

**Coolea Farms Sanchez Liza-ET
EX-93,2E EEEEE**

**HM Int. Champion IL State Championship Show 2013
(2nd Dam of Lot 78)*

LOT 78

R-Waterloo McCutchen Lexus

5-02 VG-88 EE+VV

73089943 99%RHA-I]

Born 6/26/16

1-11 305 21880 3.6 777 3.5 756

2-11 305 27000 2.9 783 3.4 912

3-11 305 30130 3.2 969 3.3 987

Fresh 7/15/21

-last test- 142 lbs SCC 13,000

Nathaniel Beiler

6133 Old Philadelphia Pike

Gap, PA 17527

717-824-7959

De-Su Bkm McCutchen 1174-ET

69990138 8/21 PTA +2235GTPI

+267M +.06% +27F +.01% +12P

+2.19T +1.40UDC +.98FLC 99%R

Bookem X EX-91,2E DOM Shottle

Ms Malarky-Lr Lthy Lez-ET

3-05 GP-81 ++FG+ 3125944615

1-09 293 26530 3.4 905 3.2 855

2-09 305 27640 3.4 932 3.2 884

Sire: Comestar Lauthority-ET

2nd Dam: (Pictured above)

**Coolea Farms Sanchez Liza-ET
EX-93,2E EEEEE**

2-03 365 31420 3.9 1233 3.4 1065

3-07 365 34451 3.5 1206 3.2 1116

6-09 305 34070 2.7 909 3.2 1086

8-02 305 31840 3.3 1059 3.1 997

Lifetime 164530 3.4 5652 3.3 5377

**1st Sr 2yr-old & HM Int. Champion Il-*

linois State Championship Show 2013

**1st Sr 2yr-old IL State Fair 2013*

3rd Dam:

Calbrett Goldwyn Liza-ET

VG-88-CAN

2-04 365 32165 4.1 1327 3.5 1130

***Sold for \$177,000**

Full sister:

Calbrett Goldwyn Layla-ET EX-96,2E

6-04 365 42046 3.8 1603 3.3 1402

***All-American Aged Cow 2015**

4th Dam:

Lylehaven Lila Z

EX-94-CAN 96-MS

4-05 365 49101 4.0 1960 3.5 1695

***She sold for \$1.15M in '05 Triple Crown**

***All-Canadian Jr 2yr-old 2004**

***All-Canadian Jr Yearling 2003**

***Nom. All-Canadian Jr Calf 2002**

***Nom. All-Canadian 5yr-old 2007**

***Nom. All-American Jr. Yearling 2003**

***HM All-Canadian 4yr-old 2006**

5th Dam:

Lylehaven Form Laura-ET

EX-94,3E EEEEE

8-08 365 39320 3.9 1529 3.1 1218

Lifetime 195690 4.0 7731 3.1 6015

***Res. All-Canadian Jr 3yr-old 2002**

***HHM All-Am 4yr-old 2003**

6th Dam:

Thiersant Lili Starbuck-ET

EX-94,5E EEVEE

9-11 365 30910 4.5 1385 3.1 965

Lifetime 238806 4.7 11291 3.4 8124



Sellcrest No Rachel-RED EX-94.3E EEEEE GMD

**All-American R&W 4yr-old 1999*

(5th Dam of Lot 79)

LOT 79 #743

KLM Jordy Roshan*RC

2-09 GP-82 V+V++

3146182805 99%RHA-I

Born 4/14/18

Fresh 8/21/21 w/ 2nd calf

Caleb Beiler

6133 Old Philadelphia Pike

Gap, PA 17527

717-824-7959

Cycle McGucci Jordy-RED

3131666411 8/21 PTA +1719GTPI

+2.88T +2.16UDC +3.00FLC 98%R

McGucci X EX-90 Gold Chip

KLM Satchel Ritz-P-ET*RC*PO

3-09 GP-83 +VGGV 73328878

2-01 359 23880 3.8 898 3.3 798

3-06 323 29020 3.8 1101 3.5 1024

4-08 360 25710 3.5 898 3.2 835

Sire: Erbcrest Satchel P*RC*PO

2nd Dam:

Jon-Lu Redliner Ritz-RED

EX-92 EEEVE

3-04 305 25230 3.7 932 3.2 808

6-05 305 23730 4.0 946 3.3 778

Lifetime 116620 3.8 4429 3.2 3759

3rd Dam:

Jon-Lu Septstorm Ruthie*RC

VG-86 EV+VV

3-08 365 31570 3.7 1164 2.9 928

Lifetime 116830 3.6 4261 3.1 3584

4th Dam:

Indianhead Durham Reba-ET*RC

VG-88 EEVE+

2-01 365 33550 3.9 1296 3.1 1050

3-10 365 35920 3.6 1307 3.2 1158

Lifetime 108600 3.7 3989 3.2 3429

5th Dam: (Pictured above)

Sellcrest No Rachel-RED

EX-94.3E EEEEE GMD

3-11 365 38300 4.2 1614 3.1 1184

5-03 365 38200 4.2 1611 3.2 1241

Lifetime 237230 4.2 10009 3.2 7567

**All-American R&W 4yr-old 1999*

**Res. Gr Champ Int'l R&W 1999 & 2002*

6th Dam: Clover-Mist Regina-RED-ET

EX-92.2E EEEEE DOM

6-01 365 32320 4.2 1359 3.6 1157

Lifetime 128340 4.6 5946 3.6 4599

7th Dam: Augus Rose Regal-RED-ET

EX-90.2E VVEE

4-07 351 23550 4.9 1157 3.4 791

Lifetime 102830 4.9 5022 3.3 3432

8th Dam: D-R-A August

EX-96.4E EEEE DOM

8-05 365 27460 4.3 1187 3.2 871

Lifetime 190200 4.4 8281 3.3 4457

**Nom. All-American Aged Cow 1986*

**All-Wisconsin Aged Cow 1987*

9th Dam:

D-R-A Ideal Precious Leader EX-90,2E

10th Dam:

D-R-A Princess Lad Leader EX-90,3E

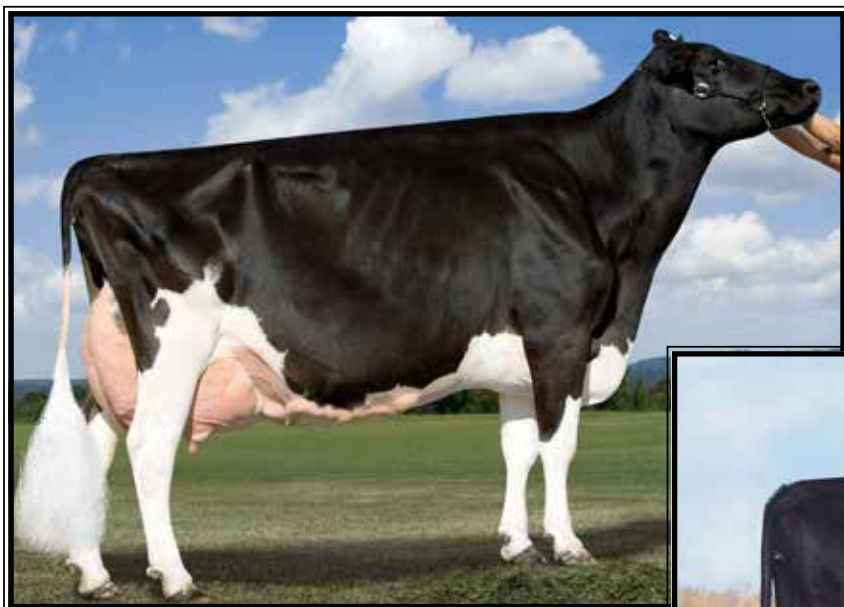

Buroco Juror Edith
EX-94,4E EEEEE
4X Nom. All-American
(3rd Dam of Lot 80)



Pyramid Durham Eternity-ET
UG-88 VEVVV

*HHM Jr All-American Milking Yearling 2010
(Mat. sister to the 2nd Dam of Lot 80)

LOT 80 #95

East-Knoll Artist Epic

3206236068 99%RHA-I
Born 11/29/19

Bred 1/7/21, Due 10/14/21 to

54HO063 Luther

(Brewmaster X Aftershock Lulu EX-92,2E)

Caleb Beiler

6133 Old Philadelphia Pike
Gap, PA 17527
717-824-7959

Stone-Front Artist-ET

3136876946 8/21 PTA +1989GTPI
+3.23T +1.83UDC +.99FLC 93%R
Crush X EX-95,2E McCutchen

East-Knoll Aftershock Ellie

3-01 GP-80 +++GG 3212783627
1-11 266 16640 3.4 571 2.9 489
2-09 286 24343 3.3 813 2.9 710
Sire: Ms Atlees Sht Aftershock-ET

2nd Dam:

Pyramid Brazzle Elsa-ET GP-83
Maternal sisters include:

Pyramid Durham Eternity-ET
VG-88 VEVVV

2-11 365 28740 4.2 1204 3.5 1019

*HHM Jr All-Am Milking Yrlng 2010
(Pictured above)

Pyramid Astro Elegant
EX-92,2E EEEEE

3-01 365 29070 5.4 1566 3.3 958

*HHM Jr All-Am Sr 3yr-old 2007

*Res. Jr All-Am Sr. 2yr-old 2006

*Res. Jr All-Am Winter Yrlng 2005

*Nom. All-Am Winter Yrlng 2005

3rd Dam: (Pictured above)

Buroco Juror Edith
EX-94,4E EEEEE

3-03 365 33425 4.0 1436 3.0 1015

6-05 365 37366 4.1 1541 3.0 1131

8-02 365 36570 4.7 1708 3.3 1205

10-00 365 37000 4.3 1593 3.2 1168

12-03 365 30162 4.4 1348 3.2 976

Lifetime 273254 4.4 12180 3.3 9040

*Nom. Jr All-Am Aged Cow 2008

*Nom. Jr All-Am 4yr-old 2006

*Nom. Jr All-Am Sr 3yr-old 2005

*HHM Jr All-Am Winter Yearling 2003

4th Dam:

Larisac Stardust Eddie
EX-90,2E-CAN

6-04 365 28880 4.3 1248 3.0 862

Lifetime 162140 4.1 6709 3.1 5079

*1st Sr 2yr-old Rimouski 2000

*3rd Sr 2yr-old Quebec Expo 2000

LOT 81 #21

Tuscarora-Run Doorman Idaho

2-06 VG-86 VVV+V

3151552739 99%RHA-I

Born 7/15/18

1-10 305 27100 3.4 924 3.3 893

Fresh 8/24/21 w/ 2nd calf

Waterloo Farm

6133 Old Philadelphia Pike

Gap, PA 17527

717-824-7959

Val-Bisson Doorman-ET

107281711C 8/21 PTA +2164GTPI

+1.11% +13F +.09% +9P +.2PL 2.65SCS

+2.45T +1.59UDC +.69FLC 99%R

Bookem X EX-94 Shottle

Tuscarora-Run Imprssion Ida

5-04 VG-85 VVV++ 3129141830

1-11 279 21777 3.5 770 3.0 661

2-10 365 30850 3.7 1145 3.2 994

4-00 299 30792 3.4 1050 3.1 969

4-11 222 20810 3.9 805 3.2 676

Sire: Monument Impression-ET

2nd Dam:

Tuscarora-Run Isabell

VG-89 VEEVV

2-00 278 22770 3.8 856 3.1 701

2-11 314 29340 3.9 1135 3.0 890

3-11 323 33840 3.5 1171 2.8 944

5-01 365 41820 3.3 1382 2.8 1191

Lifetime 128750 3.6 4579 2.9 3756

LOT 82 #168

Waterloo Damion Libby

3225052852 99%RHA-I

Born 12/2/20

Waterloo Farm

6133 Old Philadelphia Pike

Gap, PA 17527

717-824-7959

Erbacres Damion

130263722 8/21 PTA +1363GTPI

+1.46T +.42UDC +1.75FLC 99%R

Durham X VG-89 Encore

Tuscarora-Run Crush Lisa

3-09 VG-86 VV++V 3146083806

2-01 291 19850 3.8 759 3.5 698

3-00 244 19719 3.6 710 3.3 657

Sire: Maverick Crush

2nd Dam:

Tuscarora-Run Corvett Libby

GP-83 ++G++

3-01 214 17810 3.8 684 3.2 576

LOT 83 #386

Vossman Denver Lipgloss

3236019837 99%RHA-I

Born 3/1/21

Norman Voss, Jr

3065 Blackiston Rd

Clayton, DE 19938

302-242-2330

Brenland Denver

12074893C 8/21 PTA +2154GTPI

+376M +24F +8P +2.82SCS

+3.11T +1.76UDC +.75FLC 96%R

High Octane X EX-90 Doorman

Wil-O-Mar Gold Chip Lips

6-07 VG-88 VEVVV 143105004

2-02 305 18730 3.5 662 3.1 587

3-03 305 27270 5.6 1527 2.8 757

4-04 305 27360 4.7 1295 2.9 807

5-04 305 22880 3.8 892 3.3 757

Lifetime 102990 4.5 4631 3.0 3111

Sire: Mr Chassity Gold Chip-ET

2nd Dam:

Wil-O-Mar Lydus Lois

GP-81 ++GG+

2-02 305 18170 4.6 837 3.4 620

3-04 305 23110 4.5 1036 3.2 742



Tiger-Lily Lawnboy Lulu-RED*PO VG-87 UU+UU

2-01 365 24750 4.4 1084 3.7 904

(3rd Dam of Lot 84)

LOT 84

Elquest Lilly*RC

3-02 VG-85 +V++V

145036852 99%RHA-I

Born 6/30/18

1-10 365 24485 3.8 938 3.2 789

Fresh 7/2/21

August test- 102 lbs

Glen and Beverly Peachey

361 Beggar Row Rd

East Waterford, PA 17021

717-734-0158

Walnutlawn Solomon-ET

11775998C 8/21 PTA +1949GTPI

+2.56T +1.62UDC +.30FLC 99%R

Doorman X VG-89 Lavanguard

Elquest Live Again P-RED*PO

5-02 VG-89 VEEVV 144753899

2-00 299 23241 4.3 966 3.2 737

3-00 365 32470 4.4 1421 3.1 1005

Sire: Ri-Val-Re Rager-RED-ET

2nd Dam:

Tiger-Lily Ip Lisa-P-RED-ET*PP

GP-83 +EGG+

1-11 334 24500 3.8 938 3.1 770

Maternal brother:

7HO1163 Ladd-P-RED

Maternal sisters:

Tiger-Lily Dtry Lana-RED-ET EX-91

Former #1 GTPI RED & WHITE cow!

Tiger-Lily Dst Liz P-RED-ET*PO

VG-86 VV++V

2-04 365 26880 3.8 1020 3.5 938

**former #1 GTPI polled cow*

3rd Dam: (Pictured above)

Tiger-Lily Lawnboy Lulu-RED*PO

VG-87 VV+VV 88-MS

2-01 365 24750 4.4 1084 3.5 857

***Multiple AI sons including Ladd-P**

4th Dam:

Kings-Ransom Sept Lima-ET *RC

EX-91,2E EEVVE

3-07 365 33130 4.7 1554 3.4 1128

5-01 365 39258 4.8 1893 3.4 1316

Lifetime 206680 4.6 9576 3.3 6847

5th Dam:

Kings-Ransom Amel Lemon

EX-93,2E DOM EEEEE

3-03 365 38470 4.0 1534 3.2 1232

5-09 365 35040 3.7 1308 3.2 1106

Lifetime 112120 3.7 4172 3.2 3617

***1st pl Dam/Dau. Tri-Co Hol Show '06**

6th Dam:

Kings-Ransom E Vision Lisa

VG-85 GMD

5-11 314 31170 4.2 1319 3.3 1016

7th Dam: Kings-Ransom Trifecta Lilac

VG-88 VVVVE

7-01 365 33900 3.8 1302 3.3 1111

Lifetime 221270 3.5 7754 3.2 7058



MD-Valleyvue Chris-RED-ET EX-90 EEEEE DOM

2-02 365 35600 3.8 1335 3.2 1122

(4th Dam of Lot 85)

LOT 85

Elquest Crimson P-RED*PO

2-11 VG-86 VVVVV

145261511 99%RHA-NA

Born 9/17/18

2-02 237 19321 3.4 656 2.9 651 RIP

August test- 83 lbs

Due 1/21/22 to 80HO338 Macnut*PP

Glen and Beverly Peachey

361 Beggar Row Rd

East Waterford, PA 17021

717-734-0158

Mr Leaninghouse Ammo-P-ET*RC

74146951 8/21 PTA +1862GTPI

+291M +2.37T +1.99UDC +1.06FLC

Kingboy X EX-94,2E Effect-P-RED

Elquest Cinnamon-P-RED*PO

6-11 VG-87 EE++V 143852287

1-10 365 26778 3.6 964 2.9 776

3-00 309 25325 3.6 922 3.0 764

4-00 365 31915 3.4 1092 2.8 900

5-04 335 28027 3.9 1082 2.8 776

Sire: Burket-Falls Alex II-P-ET*RC*PO

10th Dam:

Mil-R-Mor Roxette EX-90 GMD-DOM

Lifetime 121417 4.7 5725

11th Dam:

C Glenridge Citation Roxy

EX-97,4E GMD

Lifetime 209784 4.5 9471

*2X Queen of the Breed

*Mem. All-Time All-Am Produce of Dam

*16-EX daus.; over 400 EX descendants!

12th Dam: EX-90 GMD

Lifetime 218636 3.9 8581

*3X All-American Produce of Dam

13th Dam: VG-85 w/ 249580 life milk

2nd Dam:

MD-Valleyvue Jr Charisma-ET*RC

VG-87 +V++E

2-03 305 21050 3.4 714 3.2 668

3-11 305 31540 3.3 1056 3.1 978

5-07 305 33710 3.5 1188 3.0 1022

Lifetime 135330 3.7 4979 3.3 4470

3rd Dam:

MD-Valleyvue Ms Clarisa-ET*RC

VG-86 VV+VV

2-01 365 30650 3.2 988 3.1 940

4th Dam: (Pictured above)

MD-Valleyvue Chris-RED-ET

EX-90 EEEEE DOM

2-02 365 35600 3.8 1335 3.2 1122

4-01 305 26550 3.0 809 3.0 786

5th Dam:

Oconnors Monet Clara-RED-ET

EX-92,2E EX-MS

3-07 365 37600 3.6 1352 3.1 1170

Lifetime 203210 3.4 6947 3.3 6560

*Res. All-AM R&W Winter Yrlng 2005

6th Dam:

Scientific Cherry Rae-RED-ET

VG-86-CAN VG-MS

6-05 365 36303 4.8 1739 3.9 1404

7th Dam:

Scientific Jubilant Rae-ET

EX-90 EEEVV DOM

5-11 365 38880 4.1 1608 3.6 1403

Lifetime 117590 4.0 4707 3.6 4242

8th Dam:

C Hanoverhill Tony Rae

EX-96,3E GMD-DOM

6-11 365 40221 4.1 1660 3.5 1408

Lifetime 166397 4.1 6903 3.4 5611

*HM All-American Jr 2yr-old 1988

*Nom. All-American 5yr-old 1991

9th Dam:

Hanoverhill TT Roxette-ET *RC

EX-94,2E GMD-DOM

10-00 365 35040 4.3 1519 3.2 1129



Burket-Falls Pledge Spanish*RC*PO VG-87 UU++E

4-04 305 38040 3.2 1213 3.3 1263

(2nd Dam of Lot 86 and 3rd Dam of Lot 87)

LOT 86

Elquest March P-RED*PO

3-05 VG-85 V++GV

145261146 99%RHA-NA

Born 3/24/18

2-00 332 22861 4.3 989 2.9 674

Fresh 6/2/21

August test- 129 lbs

Glen and Beverly Peachey

361 Beggar Row Rd

East Waterford, PA 17021

717-734-0158

Mr Leaninghouse Ammo-P-ET*RC

74146951 8/21 PTA +1862GTPI

+291M +2.37T +1.99UDC +1.06FLC

Kingboy X EX-94,2E Effect-P-RED

Elquest Spanish Miracle-RED*PO

6-05 VG-87 VE+VV 143058535

1-11 318 26700 3.8 1014 3.0 799

2-11 305 32370 4.2 1355 3.0 966

4-03 305 30080 4.3 1298 3.0 901

5-03 298 30970 4.0 1428 3.0 922

6-03 305 26360 4.2 1119 3.0 789

Lifetime 152160 4.1 6303 3.0 4583

Sire: Pine-Tree Relief P 4954*RC*PC

2nd Dam: (Pictured above)

Burket-Falls Pledge Spanish*RC*PO VG-87 VV++E

2-00 365 25770 3.5 891 3.2 831

3-02 305 25630 3.5 897 3.2 830

4-04 305 38040 3.2 1213 3.3 1263

5-08 305 28280 3.8 1083 3.3 926

Lifetime 190020 3.6 6893 3.4 6499

3rd Dam:

Burket-Falls Stadel Soprano*RC

4-10 336 26060 4.5 1170

4th Dam:

Burket-Falls Conv Saphira*RC*PO

5-03 356 32870 4.5 1468 3.2 1053

6-05 364 33150 4.2 1378 3.3 1083

Lifetime 135870 4.4 5972 3.3 4434

5th Dam:

Burket-Falls PP Shine-RED*PO

VG-86 VVVVV

4-03 355 31060 3.6 1129 3.4 1053

Lifetime 116320 3.9 4588 3.4 3939

6th Dam:

Burket-Falls BS Savina-ET*RC*PO

EX-91,2E EEEVV GMD-DOM

4-07 365 34890 4.4 1518 3.3 1158

Lifetime 126660 4.3 5416 3.4 4272

7th Dam:

Burket-Falls Shaina-RED-ET*PO

VG-85 VVVVV GMD-DOM

4-05 365 32160 4.5 1434 3.3 1054

Lifetime 129920 4.3 56311 3.3 4291

8th Dam:

Burket-Falls Ca-Lil Silver-ET *PO

VG-86 +VVV GMD-DOM

8-07 365 30830 3.9 1206 3.1 944

Lifetime 150739 3.9 5852 3.1 4073

9th Dam:

Burket-Falls Elevation Sophia

EX-93,4E EEEE GMD-DOM

7-00 365 29049 4.3 1256

Lifetime 241534 4.1 10022

*All-PA 4yr-old 1979

*Nom. Jr All-PA 1979, 1980, 1981, 1982

LOT 87

Elquest Sweetheart

2-08 VG-85 VVGV

145261173 99%RHA-I

Born 12/27/18

1-10 259 19543 4.2 825 3.1 600 RIP

August test- 81 lbs

Due 12/5/21 to

200HO11828 Vogue Redeye P-RED

Glen and Beverly Peachey

361 Beggar Row Rd

East Waterford, PA 17021

717-734-0158

Pine-Tree Splendid-P-ET

74024998 8/21 PTA +2579GTPI

+1160M +.09% +72F +44P +470NMS

Alta1stClass X VG-86 Supersire

Elquest Snowflake P*RC*PO

5-01 VG-88 VEVVV 144458178

Sire: Kerndtway Eraser P-ET

2nd Dam:

Elquest Spanish Miracle-RED*PO

VG-87 VE+VV

1-11 318 26700 3.8 1014 3.0 799

2-11 305 32370 4.2 1355 3.0 966

4-03 305 30080 4.3 1298 3.0 901

5-03 298 30970 4.0 1428 3.0 922

6-03 305 26360 4.2 1119 3.0 789

Lifetime 152160 4.1 6303 3.0 4583

3rd Dam: (Pictured w/ Lot 86)

Burket-Falls Pledge Spanish*RC*PO

VG-87 VV++E

4-04 305 38040 3.2 1213 3.3 1263

5-08 305 28280 3.8 1083 3.3 926

Lifetime 190020 3.6 6893 3.4 6499

4th Dam:

Burket-Falls Stadel Soprano*RC

4-10 336 26060 4.5 1170

5th Dam:

Burket-Falls Conv Saphira*RC*PO

5-03 356 32870 4.5 1468 3.2 1053

6-05 364 33150 4.2 1378 3.3 1083

Lifetime 135870 4.4 5972 3.3 4434

6th Dam:

Burket-Falls PP Shine-RED*PO

VG-86 VVVVV

4-03 355 31060 3.6 1129 3.4 1053

Lifetime 116320 3.9 4588 3.4 3939

7th Dam:

Burket-Falls BS Savina-ET*RC*PO

EX-91,2E EEEVV GMD-DOM

4-07 365 34890 4.4 1518 3.3 1158

Lifetime 126660 4.3 5416 3.4 4272

8th Dam:

Burket-Falls Shaina-RED-ET*PO

VG-85 VVVVV GMD-DOM

4-05 365 32160 4.5 1434 3.3 1054

Lifetime 129920 4.3 56311 3.3 4291

9th Dam:

Burket-Falls Ca-Lil Silver-ET *PO

VG-86 +VVV GMD-DOM

8-07 365 30830 3.9 1206 3.1 944

Lifetime 150739 3.9 5852 3.1 4073

10th Dam:

Burket-Falls Elevation Sophia

EX-93,4E EEEE GMD-DOM

7-00 365 29049 4.3 1256

Lifetime 241534 4.1 10022

*All-PA 4yr-old 1979

*Nom. Jr All-PA 1979, 1980, 1981, 1982

LOT 88

Elquest Graceful Gen

*Reg. pending

Born 12/2/19

Exposed 12/20/20-2/5/21 to

Homozygous & polled Holstein bull

(ck'd pregnant)

Glen and Beverly Peachey

361 Beggar Row Rd

East Waterford, PA 17021

717-734-0158

Mapel Wood Brewmaster-ET

11161715C 8/21 PTA +2518GTPI

+631M +.23% +91F +23P +545NMS

+.6PL 2.84SCS +.82T +.45FLC 98%R

Garrett X EX-94,2E Shottle

Elwuest Grace P*RC*PO

3-06 VG-86 VV+VV 144753929

2-00 314 22785 4.7 1078 3.5 791

3-00 317 24252 4.7 1134 3.4 828

Sire: Zimmerview Wonka Loyola-P*RC

2nd Dam:

Cold-Ridge Sevens Gift-RED

VG-87 VV+VV

1-10 330 22280 4.0 889 3.6 791

2-11 319 27410 4.2 1138 3.6 978

3-11 269 24020 4.1 991 3.5 844

5-02 289 25050 4.3 1071 3.4 847

6-02 305 28620 3.8 1083 3.4 965

Lifetime 132310 4.1 5408 3.5 4626

3rd Dam:

Cold-Ridge Talent Seven-RED

VG-88 VVV+E

3-10 305 26740 3.6 958 3.2 850

5-00 305 38140 3.3 1251 3.2 1237

Lifetime 103480 3.5 3639 3.3 3417

4th Dam:

Cold-Ridge Elegant Sis*RC

VG-87 VV+VV

7-05 305 20320 3.3 662 3.2 641

5th Dam:

Cold-Ridge Scar-R Sandy-RED

3-03 305 19850 3.1 609 3.0 599

6th Dam:

Kross-Farm L Scarletina-RED

EX-90 EVEVE

Lifetime 106380 3.4 3623 3.3 3495



Pinehurst Dark Elegance*RC EX-94,2E EEEEE

5-10 365 43220 3.7 1586 3.0 1275

(4th Dam of Lot 89)

LOT 89
Elquest Sage P

*Reg. pending

Born 6/23/18

2-00 365 25183 4.7 1190 3.4 858

-will sell fresh w/ 2nd calf

Glen and Beverly Peachey

361 Beggar Row Rd

East Waterford, PA 17021

717-734-0158

Pine-Tree Splendid-P-ET

74024998 8/21 PTA +2579GTPI

+1160M +.09% +72F +44P +470NMS

Alta 1stClass X VG-86 Supersire

Elquest Bay Leaf P-RED

6-01 EX-90,2E EEVVE 144408726

1-11 314 19534 5.0 986 3.5 683

2-11 365 27266 4.5 1219 3.6 965

4-02 365 31111 4.8 1498 3.6 1109

Sire: Mr Ansl Addiction-P-RED-ET

9th Dam:

Pinehurst Precious EX-94,4E GMD

9-05 365 35640 3.5 1257 3.1 1107

Lifetime 266416 3.4 9080F

*All-American 5yr-old 1982

*Res. All-American 1979, 1980 & 1981

10th Dam:

Jan-Com Fond Matt Matilda

EX-97,5E GMD

Lifetime 243580 3.6 8775F

2nd Dam:

Tru-Vision Basil

VG-86 VVGVV

3-01 353 34280 3.5 1186

3rd Dam:

Tru-Vision DK Bridget-ET

EX-90 EEE+E

2-01 305 32160 2.9 938

4th Dam: (Pictured above)

Pinehurst Dark Elegance *RC

7-03 EX-94,2E EEEEE

3-05 365 33406 4.8 1596 3.0 1017

4-07 365 36480 3.5 1293 3.1 1117

5-10 365 43220 3.7 1586 3.0 1275

Lifetime 166944 3.9 6564 3.1 5238

Maternal sisters to Elegance:

Pinehurst Amarone-RED EX-93,3E

Pinehurst-FL Britney-ET *RC EX-90

-Britney is the Dam of:

Cherrie-Kreek Beulah-RED-ET EX-92

*Grand Champ at 2008 Int'l R & W Show

5th Dam:

Pinehurst Burgandy-RED-ET

EX-90 EEE+E

4-11 365 30116 4.2 1258 3.4 1019

*HM All-American Sr Calf 1995

*Nom. All-Am R&W Sr 3yr-old 1998

6th Dam:

Pinehurst Beaujolais-RED

EX-94,3E EEEEE

7-06 365 50730 3.5 1780 2.6 1325

Lifetime 221410 3.3 7296 2.8 6206

*All-Am R&W 1991 & 1994

*6X International R&W Show winner

*Gr Ch & BU Int. R&W Show 1994

7th Dam:

Pinehurst Fascination-ET *RC EX-90

3-09 365 34390 3.3 1145 2.8 970

8th Dam:

Pinehurst Pleasure EX-93,4E GMD

8-09 365 35770 3.6 1273 3.1 1107

Lifetime 203770 3.6 7210F

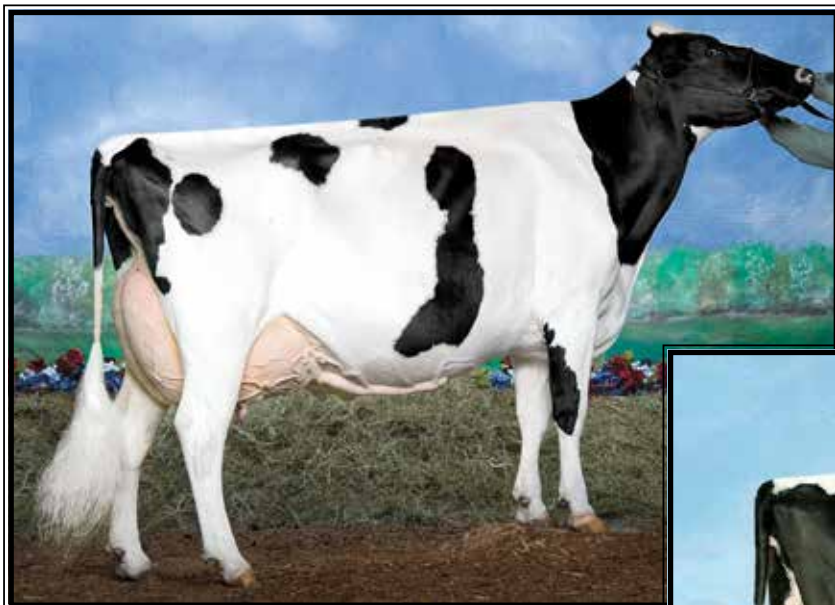

**Quality-Ridge Stormi Hazel
EX-96,2E EEEEE**

**Pictured as Res. All-American 125,000 lb cow 2011
(2nd Dam of Lot 90)*



**Hazels Atwood Honor-ET
EX-94,2E EEEEE**

**1st Sr 2yr-old N-E Fall Nat'l 2013
(Dam of Lot 90)*

LOT 90 #161

Milk&Honey Bnft Highlite-ET

3208029644 99%RHA-I
Born 7/22/19

**Due approx. 9/1/21 to
Garden-State Famous-RED-ET
reg. #3141434901**

CLF, LLC

PO Box 195
Oldwick, NJ 08858
908-642-5122

Wedgewood Benefit-ET

12089093C 8/21 PTA +1756GTPI
+449M +2.55T +1.27UDC +.58FLC
Beemer X VG-88 Dempsey

Hazels Atwood Honor-ET

6-09 EX-94,2E EEEEE 141325073
2-00 270 19500 4.4 852 3.3 653
2-11 365 26900 5.3 1425 3.5 939
4-06 365 35410 5.0 1788 3.4 1198

Sire: Maple-Downs-I G W Atwood-ET
(Pictured above)

**1st Sr 2yr-old N-E Fall Nat'l 2013*

**2nd Dam: (Pictured above)
Quality-Ridge Stormi Hazel
EX-96,2E EEEEE**

2-00 365 22974 3.8 876 3.3 762
3-04 365 36491 3.6 1353 3.3 1204
5-01 365 40360 4.6 1844 3.0 1204
7-02 305 31260 4.4 1382 3.3 1016
Lifetime 184130 4.3 7858 3.3 6044

****Ck out Hazel's show winnings box!**
***Only cow ever Nom All-American**
7 straight years in milking form!!*

**3rd Dam:
Quality-Ridge SS Heidi
EX-90,2E EEEVV**

5-06 305 24290 3.7 908 3.2 780
6-06 305 23570 3.6 843 3.2 755
9-00 305 20900 3.7 779 3.3 692
Lifetime 156500 3.8 6021 3.3 5171

**4th Dam:
Quality-Ridge Astre Hazel
VG-88 VEEVV**

2-11 305 25900 3.6 925 3.3 867
4-08 305 26210 3.1 818 3.2 848

Hazel's show winnings!

- *Res. All-Am 125,000 lb cow 2011*
- *2nd 125,000 lb cow WDE 2011*
- *1st 125,000 lb cow at N-E Fall Nat'l & NY Spring Show 2011*
- *HHM All-Am 125,000 lb cow 2010*
- *1st East Fall Nat'l Aged Cow & Res. Sr & Res. Grand Champ 2009*
- *All-American 5yr-old 2008*
- *1st place 5yr-old WDE 2008*
- *1st 5yr-old & Sr & Gr Champ East Fall Nat'l 2008*
- *HM All-American 4yr-old 2007*
- *Un. All-American Jr 3yr-old 2006*
- *1st Jr 3yr-old WDE & Int. Champ '06*
- *HM All-American Jr 2yr-old 2005*



Craigcrest Rejoices Sidney-ET EX-94 EEEEE

**2nd Sr 2yr-old N-E Fall Nat'l Show 2015*

(Dam of Lot 91)

LOT 91 #151

Borderview Dempsey Secret-ET

3208029634 100%RHA-NA

Born 6/1/19

Fresh 6/15/21

7/27 test- 110 lbs 3.8%F 2.9%P

SCC 19,000

CLF, LLC

PO Box 195

Oldwick, NJ 08858

908-642-5122

Lirr Drew Dempsey

61083609 8/21 PTA +1898GTPI

+1.63T +1.04UDC +1.03FLC 99%R

Goldwyn X VG-88 Derry

Craigcrest Rejoices Sidney-ET

5-08 EX-94 EEEEE 11651940C

2-07 305 22230 4.0 884 3.4 748

5-02 305 29550 3.7 1108 3.3 989

Sire: Pine-Tree Sid-ET

**2nd Sr 2yr-old NE Fall Nat'l 2015*

2nd Dam:

**Craigcrest Rubies Gold Rejoice
EX-94 EEEEE**

2-02 365 25952 4.5 1159 4.5 952

3-04 335 36640 4.3 1430 3.5 1150

4-05 330 26848 4.3 1164 3.4 926

**All-American Sr 2yr-old 2011*

**All-Canadian Sr 2yr-old 2011*

**Res. Int Champion WDE 2011*

**All-American Winter Yrlng 2010*

**All-Canadian Winter Yrlng 2010*

**Res. Jr Champion Royal 2010*

**All-Am & All-Can Winter Calf 2009*

**Only animal ever that was A-A & A-C*

as calf, yearling & milking form!

Mat. sisters include:

Craigcrest Rubies Rachelle EX-94

**HM All-American Jr 3yr-old 2016*

3rd Dam:

Montdale Dundee Rubie-TW

EX-93-CAN

2-05 365 27600 4.0 1102 3.4 950

4-08 329 27691 4.1 1135 3.3 921

**Nom. All-Canadian 2002*

4th Dam:

KAS Carlton Ruby

EX-91,5E-CAN

6-03 365 30593 4.0 1232 3.1 941

8-02 365 29897 3.8 1142 3.0 893

Lifetime 188075 3.7 6966 3.0 5700

5th Dam:

KAS Status Quo Closure

EX-90-CAN

9-10 309 19178 3.8 721 2.9 558

Lifetime 222638 4.2 9416 3.1 7015



Donnanview Damion Lyza-ET EX-94,2E EEEEE

**Nom. All-American & Nom. All-Canadian Sr 3yr-old 2011
(Dam of Lot 92)*

LOT 92 #144
Cal-Denier-I Gold Lover-ET
3147986856 100%RHA-NA
Born 4/14/19

Due approx. 9/1/21 to
Garden-State Famous-RED-ET
reg. #3141434901

CLF, LLC
PO Box 195
Oldwick, NJ 08858
908-642-5122

Braedale Goldwyn
1070608C 8/21 PTA +1854GTPI
+1.04T +.61UDC +.78FLC 99%R
James X VG-86 Storm

Donnanview Damion Lyza-ET
7-04 EX-94,2E EEEEE 7954581C
2-00 280 19371 3.9 672 3.2 630
3-04 365 36538 3.9 1457 3.0 1120
6-05 305 29160 3.7 1072 3.0 887
Sire: Erbacres Damion

(Pictured above)
**Nom. All-Canadian Sr 3yr-old 2011*
**Nom. All-American Sr 3yr-old 2011*
**Nom. All-Quebec Sr 3yr-old 2011*

Full sisters:
Donnanview Damion Lyza 857
EX-91-CAN
6-01 365 33957 4.0 1356 3.2 1080
Donnanview Damion Lacey
EX-90-CAN
6-02 334 32685 3.6 1193 3.4 1096

2nd Dam: (Pictured above)
Donnanview Integrity Lauralie
EX-90,2E-CAN
2-02 314 22802 3.9 886 3.1 701
3-03 365 29808 3.5 1058 3.2 952

3rd Dam:
Tailor Made Rudolph Liz-ET
EX-CAN
2-06 365 37842 3.2 1226 3.1 1186
3-09 296 37090 3.4 1274 3.1 1157

4th Dam:
Lexy-Lane Bellwd Lizzie-ET

5th Dam:
Lexy-Lane Thor Liza-ETS
VG-86 VVVEV
2-00 365 26050 4.0 1035 3.5 918

6th Dam:
Lexy-Lane Blackstar Lynn-ET
VG-85 +VV+V GMD-DOM
1-11 365 26810 4.3 1161 3.6 959

7th Dam:
Lexy-Lane Mark Paula
EX-90,2E EEEVE GMD-DOM
7-05 365 37350 3.9 1465 3.2 1190
Lifetime 111910 4.1 4613 3.3 3726

8th Dam:
Lexy-Lane Bell Pamela
VG-85 VV+V GMD-DOM
4-07 365 31060 3.8 1183 3.3 1010

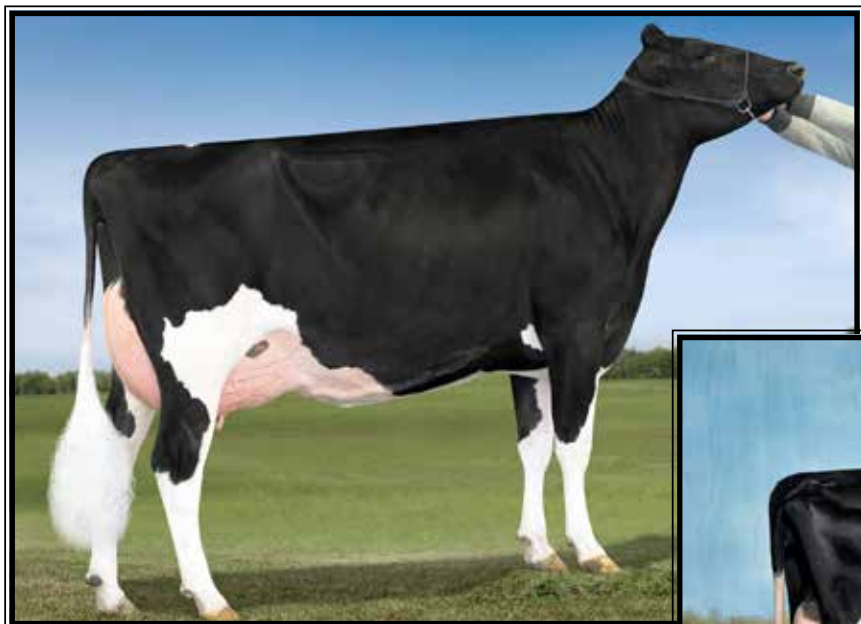

**Blondin Lauthority Libye* RC
EX-92 EEEEE 93-MS**

**Int. Champion Quebec Spring Show 2014
(2nd Dam of Lot 93)*



**Ms Libyes Wind Lysette-ET
EX-94 EEEEE**

**Res. All-American 4yr-old 2020
(Dam of Lot 93)*

LOT 93

Ms Jrdy Liberty*RC

2-00 VG-86 +VVVV
3208029636 99%RHA-I
Born 7/2/19

Fresh 6/8/21

Last test- 77 lbs 3.7%F 2.6%P
SCC 19,000

CLF, LLC

PO Box 195
Oldwick, NJ 08858
908-642-5122

Cycle McGucci Jordy-RED

3131666411 8/21 PTA +1719GTPI
+2.88T +2.16UDC +3.00FLC 98%R
McGucci X EX-90 Gold Chip

Ms Libyes Wind Lysette-ET

4-10 EX-94 EEEEE 3133063331
3-06 267 20230 3.5 717 3.1 626
4-06 310 20010 3.7 741 3.4 672

Sire: Gillette Windbrook-ETS

**Res. All-American 4yr-old 2020
1st Sr 3yr-old NE Fall Nat'l 2019

10th Dam:
Spring-Farm Miss Pathfinder EX-CAN
10-06 365 26338 3.5 924
Lifetime 242021 3.6 8814

11th Dam:
Spring-Farm Fond Pathfinder VG-CAN
Lifetime 202334 3.7 7582

12th Dam:
Evermot Pathfinder Ormsby VG-CAN
Lifetime 190482 3.6 6927
**HM All-Canadian 3yr-old 1948*

13th Dam:
Evermot Pabst Ormsby VG-CAN

2nd Dam: (Pictured above)
Blondin Lauthority Libye*RC
EX-92 EEEEE 93-MS

1-11 365 28177 4.3 1217 3.4 947
3-04 365 35780 3.4 1210 3.3 1178

**Int. Champion Quebec Spring Show 2014
1st Sr 2yr-old Quebec Spring Show 2014

3rd Dam:
Rockymountain Talent Licorice-ET
EX-95 EEEEE

3-10 323 34770 4.0 1384 3.4 1172

**All-American 4yr-old 2011
*All-Canadian 4yr-old 2011
*Res. All-American Sr 3yr-old 2010
All-Canadian Sr 2yr-old 2010

**Sold for \$420,000 in 2011 Int'l Intrigue*

4th Dam:
Idee Rudolph Liberty
VG-89-CAN EX-MS
11-04 349 32846 4.0 1323 2.9 961
Lifetime 151496 3.7 5553 3.2 4903

5th Dam:
Idee Skychief Latoya
VG-88-CAN
5-07 365 32527 4.2 1362 3.2 1049
Lifetime 141480 4.6 6471 3.5 4982

Mat. sister: Idee Lustre EX-95

6th Dam:
C Ravenswell Lydia
EX-92 EEEE DOM
5-01 365 24578 4.6 1125 3.4 826

7th Dam:
Spring-Farm Miss Lynn VG-CAN
2-11 329 22335 4.0 888 3.6 811

8th Dam:
Spring-Farm Miss Connie VG-88-CAN
8-00 305 21420 3.9 840

9th Dam:
Spring-Farm Miss Citation VG-87-CAN
6-04 365 27725 3.8 1054
Lifetime 215519 3.7 7952

LOT 94

Ranway Orion Marker 232

3206965159 99%RHA-I

Born 9/5/19

Fresh 6/4/21

-milking 84 lbs

Ranway Farms LLC

5377 Owls Nest Rd

Marion, NY 14505

315-576-0205

Progenesis Orion-ET

109319190C 8/21 PTA +2586GTPI

+1312M +50F +28P +526NMS +3.1PL

+2DPR +1.99T +2.10UDC +.17FLC

Kingboy X Mogul

Ranway Cindrdr Muffins 117

31460591996

Sire: KH Cinderdoor-ET

11th Dam:

Reynoland Pride Mary Lou

EX-90,2E VVEE GMD-DOM

8-01 305 21020 3.9 814

Lifetime 161960 3.7 6025

12th Dam:

Reynoland Segis Mae

VG-85 +VVV

Lifetime 138470 3.5 4791

13th Dam:

Reynoland Clyde Myrtle

VG-85 +VVV

6-01 305 16590 3.9 640

2nd Dam:

Ranway Baltimor Misty 899

GP-83 V++++

2-00 296 19240 4.0 767 3.1 604

3rd Dam:

Ranway Freemont Missie 719

VG-85 VV++V

3-11 308 28870 3.4 977 3.4 969

4th Dam:

Ranway Lou Missy

VG-88 EEVVV

5-04 305 25410 3.2 825 2.9 746

Lifetime 107400 3.4 3653 3.0 3195

5th Dam:

Ranway Linjet Morgan

EX-90 EEVVE

5-06 305 26960 3.7 997 3.1 826

Lifetime 131400 3.5 4558 3.2 4182

6th Dam:

Ranway Leader Music

EX-90,3E VEEVE

6-03 305 28390 3.2 922 3.0 855

Lifetime 208820 3.2 6653 3.0 6264

7th Dam:

Ranway Polo Milly

VG-88 EVE+V

7-02 305 27420 3.2 873 2.9 789

Lifetime 155879 3.3 5088 2.9 4463

8th Dam:

Ranway Columbus Madge

VG-87 VEVV

5-03 305 24400 3.9 954 3.1 751

Lifetime 151410 3.8 5796 3.1 4745

9th Dam:

Reynoland Sexation Midget

VG-85 +EV+

4-05 305 21700 3.4 741 3.6 774

10th Dam:

Renoland Astronaut Madge

VG-88 VEEV DOM

6-00 305 24110 3.3 804

Lifetime 137200 3.2 4392

LOT 95 #231

Ranway Byway Melania

3206965158 100%RHA-NA

Born 9/4/19

Due 9/20/21 to

200HO10845 Fuel (sexed)

Ranway Farms LLC

5377 Owls Nest Rd

Marion, NY 14505

315-576-0205

OH-River-Syc Byway-ET

71310557 8/21 PTA +1879GTPI

+341M +2.32T +2.22UDC +.06FLC

Meridian X EX-91 Atwood

Ranway Chelios Melon 893

3-06 GP-82 +VGG+ 73625491

1-09 305 23140 2.9 670 3.1 719

3-01 271 30690 2.9 885 3.1 941

3-11 324 32030 3.0 962 3.2 1015

Lifetime 108980 2.9 3206 3.1 3403

Sire: Domicole Chelios-ET

10th Dam:

Reynoland Pride Mary Lou

EX-90,2E VVEE GMD-DOM

8-01 305 21020 3.9 814

Lifetime 161960 3.7 6025

11th Dam:

Reynoland Segis Mae

VG-85 +VVV

Lifetime 138470 3.5 4791

12th Dam:

Reynoland Clyde Myrtle

VG-85 +VVV

6-01 305 16590 3.9 640

2nd Dam:

Ranway Atlantic Melody 731

GP-80 +GGG+

2-10 326 23620 4.0 937 3.1 733

3-11 328 24890 3.5 868 3.2 792

5-01 272 25800 3.4 886 3.0 777

6-00 345 32370 3.6 1179 3.2 1022

Lifetime 147900 3.6 5397 3.1 4572

3rd Dam:

Ranway Lheros Meagan

GP-83 +++++V

4-09 1278 19790 3.6 713 3.1 615

4th Dam:

Ranway Linjet Morgan

EX-90 EEVVE

5-06 305 26960 3.7 997 3.1 826

Lifetime 131400 3.5 4558 3.2 4182

5th Dam:

Ranway Leader Music

EX-90,3E VEEVE

6-03 305 28390 3.2 922 3.0 855

Lifetime 208820 3.2 6653 3.0 6264

6th Dam:

Ranway Polo Milly

VG-88 EVE+V

7-02 305 27420 3.2 873 2.9 789

Lifetime 155879 3.3 5088 2.9 4463

7th Dam:

Ranway Columbus Madge

VG-87 VEVV

5-03 305 24400 3.9 954 3.1 751

Lifetime 151410 3.8 5796 3.1 4745

8th Dam:

Reynoland Sexation Midget

VG-85 +EV+

4-05 305 21700 3.4 741 3.6 774

9th Dam:

Renoland Astronaut Madge

VG-88 VEEV DOM

6-00 305 24110 3.3 804

Lifetime 137200 3.2 4392

LOT 96

Ranway Orion Mayhem 237

3206965164 99%RHA-I

Born 9/30/19

Due 9/21/21 to

551HO3379 Delta-Lambda (sexed)

Ranway Farms LLC

5377 Owls Nest Rd

Marion, NY 14505

315-576-0205

Progenesis Orion-ET

109319190C 8/21 PTA +2586GTPI

+1312M +50F +28P +526NMS +3.1PL

+2DPR +1.99T +2.10UDC +.17FLC

Kingboy X Mogul

Ranway Rockstar Ms Moo 123

3-04 VG-85 ++G+V 3146059202

Sire: Pavany Meridian Rockstar

2nd Dam:

Ranway Cashflow Milly 969

VG-85 +V++V

2-02 214 14770 3.6 532 3.1 463

3-03 288 25260 3.6 919 3.1 776

4-03 200 21940 3.7 818 2.9 639

3rd Dam:

Ranway Fever Marissa 763*RC

VG-85 VVGGV

4-00 341 29300 4.3 1253 3.3 972

4th Dam:

Ranway Talent Mexico

VG-86 V+V+V

5-03 289 21810 3.9 852 3.0 654

5th Dam:

Ranway Lance Meredith

EX-90 EV+VE

4-11 305 25290 4.0 1001 3.2 800

Lifetime 144780 3.9 5655 3.2 4700

6th Dam:

ranway Admiral Martha

VG-85 ++V+V

4-09 305 28550 3.9 1110 3.2 911

LOT 97

Ranway Orion Grande 225

3206965152 99%RHA-I

Born 8/4/19

Fresh 7/2/21

-milking 75 lbs/day

Ranway Farms LLC

5377 Owls Nest Rd

Marion, NY 14505

315-576-0205

Progenesis Orion-ET

109319190C 8/21 PTA +2586GTPI

+1312M +50F +28P +526NMS +3.1PL

+2DPR +1.99T +2.10UDC +.17FLC

Kingboy X Mogul

Ranway Rockstar Goodgirl101

3-00 GP-82 +V+++ 3146059180

Sire: Pavany Meridian Rokstar

2nd Dam:

Ranway Melvin Gigi 957

GP-80 ++GG+

LOT 98 #1523

Sellacres Bob Muriel

3133007959 99%RHA-I

Born 7/4/19

Due 10/13/21 to 7HO14366 Levitate

Landis Marketing

915 Valley Rd

Lancaster, PA 19601

717-413-1232

Roylane Bookem Bob 5170-ET

70192740 8/21 PTA +2497GTPI

+211M +53F +41P +.6PL +1.DPR

+1.76T +1.12UDC -.65FLC 99%R

Bookem X VG-86 DOM Oman

Sellacres Doberman Elma

3137921311

Sire: Coppertop Doberman-ET

2nd Dam:

Sellacres Airaid Maudie

LOT 99 #1530

Sellacres Capabull Nell

3210671214 99%RHA-NA

Born 7/29/19

Landis Marketing

915 Valley Rd

Lancaster, PA 19601

717-413-1232

Due 11/10/21 to 14HO14449 Aztec

De-Su 11530 Capabull-ET

71813116 8/21 PTA +2340GTPI

+526M +40F +17P +2.2PL 2.79SCS

+48T +.93UDC +84FLC 90%R

Mogul X VG-85 DOM Trigger

2nd Dam:

Sellacres Beacon Kitten

Sellacres Sterling Ingrid

3137921377

Sire: Sandy-Valley Sterling-ET

LOT 100 #1502

Sellacres Butler May

3133007938 99%RHA-I

Born 3/3/19

Landis Marketing

915 Valley Rd

Lancaster, PA 19601

717-413-1232

Due 10/13/21 to 7HO14366 Levitate

Zimmerview Mogul Butler-ET

70271450 8/21 PTA +2516GTPI

+1586M +26F +50P +576NMS +3.8PL

+.74T +.80UDC +1.26FLC 97%R

Mogul X VG-86 DOM Planet

2nd Dam:

Sellacres Orient Jeanie

Sellacres Trigger Alyce

74610434

Sire: Lars-Acres Shot Trigger-ET

LOT 101

Fresh Holstein

*Reg. pending

Fresh 8/7/21

Randy Lapp

5487 Strasburg Rd

Gap, PA 17527

717-723-0939

Butz-Hil Megasire-ET

71088720 8/21 PTA +2149GTPI

Supersire X VG-85 Man-O-Man

Fountainhill Lawman Olympic

3-04 GP-81 ++GG+ 3134598461

2-05 305 26450 3.5 915 3.3 876

3-07 305 29300 3.7 1087 3.3 981

Sire: Co-Op Mogul Lawman-ET

2nd Dam:

Fountainhill Sajac 299

GP-83 +++++

2-03 305 23290 3.7 858 2.8 657

3-02 305 22920 4.0 913 2.9 668

3rd Dam:

Cedar-Crest Atwood Optimal

GP-83 VVVV+

2-11 305 27040 3.3 897 3.0 824

4th Dam:

Cedar-Crest C Ornamental

EX-91,2E EEVEV

4-06 365 36090 3.1 1122 3.1 1110

7-08 365 37460 3.4 1269 3.1 1155

Lifetime 201720 3.4 6806 3.1 6251

5th Dam:

Cedar-Crest Aeroline Oda

VG-87 VEEE+

4-08 365 35530 3.4 1204 2.9 1042

Lifetime 132130 3.4 4527 3.1 4070

6th Dam:

Cedar-Crest Convincer Organ

EX-92,2E EEEEE

6-10 331 30860 3.1 944 2.9 901

Lifetime 164220 3.1 5068 3.0 4889



Appealing Shottle Kelsey EX-91

4-00 365 47901 4.1 1942 3.0 1444
(Maternal sister to the Dam of Lot 102)

LOT 102 Embryos

*Selling 5-#1 embryos from a conventional flush to sexed semen

Nicole Guise
4708 Bentz Rd
Spring Grove, PA 17362
717-870-9822

Woodcrest King Doc
3132417775 8/21 PTA +2614GTPI
+1615M +72F +56P +1.8PL
+3.54T +2.42UDC +2.17FLC 93%R
Kingboy X VG-88 Mack

Appealig Uno Kayli-ET
6-10 EX-91,2E EEEVE DOM
72209789
2-01 305 24220 4.5 1099 3.4 814
3-03 263 23500 5.0 1165 3.4 805
4-02 290 31890 4.7 1503 3.5 1106
5-02 320 36060 4.5 1620 3.5 1263
6-03 253 26070 4.7 1230 3.4 885
Lifetime 149240 4.7 7028 3.5 5163
Sire: Amighetti Numero Uno-ET

Maternal sister:
Appealing Shottle Kelsy EX-91
4-00 365 47901 4.1 1942 3.0 1444
(Pictured above)

2nd Dam:
Appealing Goldwyn Kelly-ET
VG-89 EEEV+
1-11 353 32710 4.0 1301 3.2 1041
3-00 365 37650 4.3 1643 3.2 1243
4-04 365 44770 4.3 1942 3.3 1475
5-06 365 41900 4.5 1881 3.4 1405
6-08 365 39570 4.1 1623 3.4 1329
Lifetime 209970 4.2 8781 3.4 7037

3rd Dam:
Windsor-Manor Outside Mink
VG-85 +EFVV GMD
3-00 365 35820 3.5 1269 3.1 1109
4-05 365 42110 3.2 1336 3.1 1300
7-01 365 35370 3.4 1210 3.1 1088
8-08 319 30070 3.6 1093 2.9 860
Lifetime 207050 3.5 7192 3.2 6481

4th Dam:
Windsor-Manor Elton Minnie
EX-90 VEVEE GMD-DOM
3-02 365 36580 3.5 1284 3.2 1168
4-05 365 37210 3.4 1247 3.3 1220
5-11 365 36540 3.6 1307 3.1 1134
Lifetime 159820 3.5 5592 3.2 5163

5th Dam:
Windsor-Manor Tesk Money
GP-84 +V+V+ GMD-DOM
5-06 365 347603.4 1177 3.1 1068
Lifetime 153030 3.5 5291 3.2 4916

6th Dam:
Windsor-Manor Star Maureen
VG-85 FEV+V
6-03 365 29830 3.4 1011 3.1 936
Lifetime 147760 3.3 4900 3.1 4609

7th Dam:
Windsor-Manor Mandy May
EX-91,3E VEEEEE
3-01 365 26020 3.8 978 3.3 859
Lifetime 164670 3.7 6165 3.2 5230

8th Dam:
Savage-Leigh Sweet Melissa VG-86
8-05 338 23990 3.4 810 3.0 715
Lifetime 183230 3.3 5964 3.1 5628

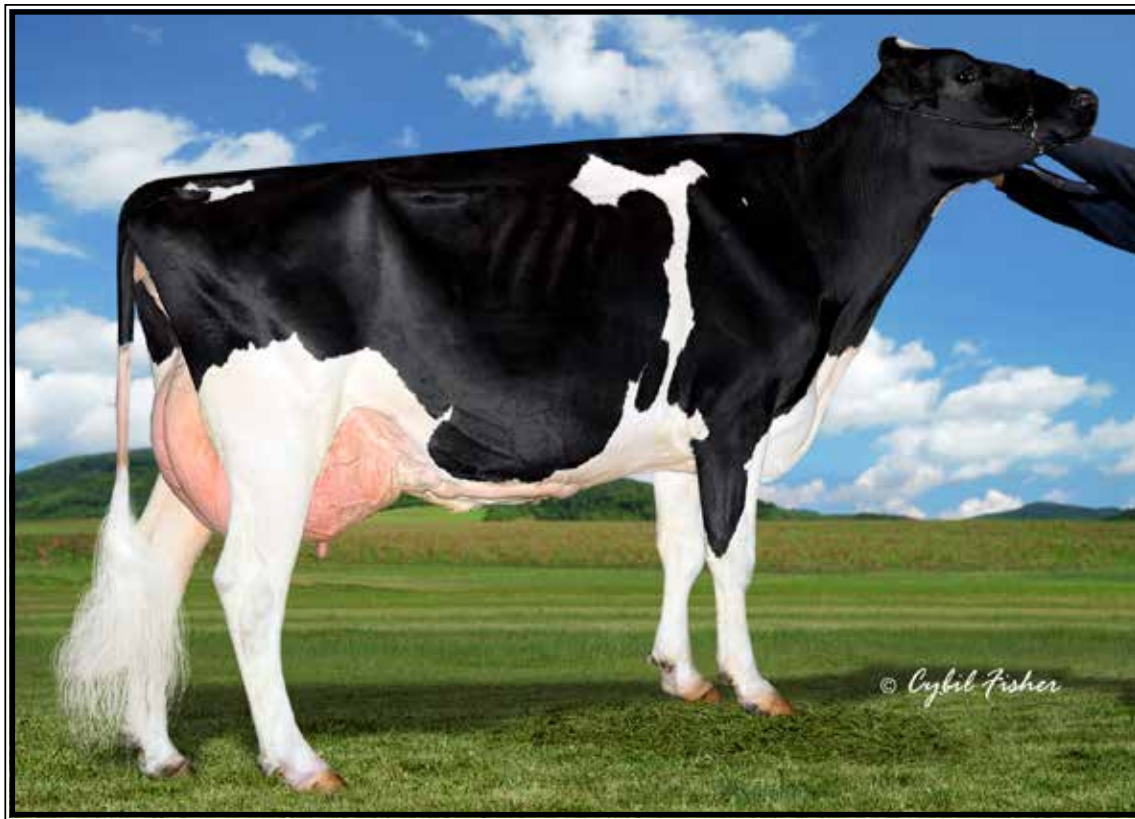

Conant-Acres Sanchez Cammi EX-94,2E EEEEE

6-03 365 39900 3.6 1421 3.2 1286

(2nd Dam of Lot 103)

LOT 103 Embryos

*Selling 3-#1 & 2-#2 IVF female embryos sired by Crush

*Calves are potential 5th gen. EX!

Stonehurst Farm, Inc.

1541 Lime Valley Rd
Strasburg, PA 17579
717-575-4700

Maverick Crush

12042760C 8/21 PTA +2030GTPI
+3.8PL +2.0DPR 2.33SCS +1.9FI
+2.51T +1.51UDC +1.36FLC 99%R
Doorman X VG-85 Numero Uno

Conant-Acres Gchip Celia

3-05 EX-90 VEVVE 70940144
2-00 301 20770 3.5 717 3.1 642
3-00 325 26240 3.3 876 3.0 798
4-00 365 30500 3.4 1031 3.0 908
5-03 365 32620 3.2 1047 3.0 970
6-05 246 26160 3.2 840 2.7 719
Lifetime 137800 3.3 4565 3.0 4087
Sire: Mr Chassity Gold Chip-ET
(Pictured above)

2nd Dam: (Pictured above)

Conant-Acres Sanchez Cammi EX-94,2E EEEEE

2-01 321 19740 3.7 724 3.4 669
3-01 307 25710 3.6 922 3.4 863
4-01 317 26630 3.6 953 3.2 852
5-01 365 32310 3.5 1125 3.2 1046
6-03 365 39900 3.6 1421 3.2 1286
Lifetime 148080 3.6 5301 3.3 4854

3rd Dam:

Conant-Acres Dur Crystal-ET EX-94,2E EEEEE

3-02 345 29570 3.4 1002 3.4 1011
4-04 365 31400 3.5 1111 3.4 1058
Lifetime 159630 3.5 5609 3.3 5341

4th Dam:

Belcrawf Allen Cecilia EX-93,2E EEEVE

3-04 365 30330 3.5 1054 3.5 1124
4-11 365 37360 4.1 1519 3.4 1319
Lifetime 113990 3.9 4491 3.5 4042

5th Dam:

Belcrawf James Yule-TW VG-85-CAN

3-02 365 26629 3.7 985 3.4 912

6th Dam:

Da Brae Rudolph Varsity VG-89-CAN

4-01 365 25831 3.7 961 3.43 871
Lifetime 118121 3.5 4151 3.2 3830

7th Dam:

Da Brae Raider Princess VG-88-USA

6-01 305 24361 3.6 882 3.0 725

8th Dam:

Da Brae Thunder Erie VG-86-CAN

Lifetime 126956 3.8 4846 3.1 3915

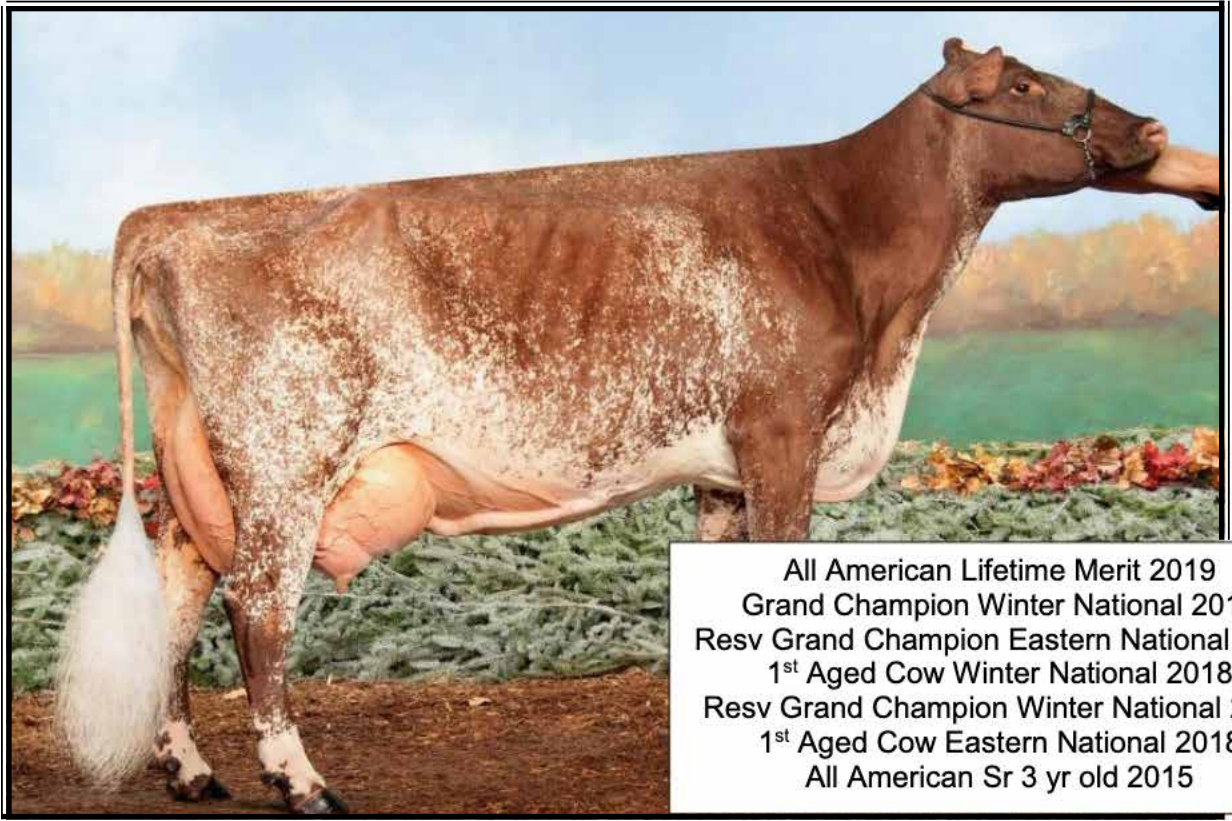

All American Lifetime Merit 2019
Grand Champion Winter National 2019
Resv Grand Champion Eastern National 2019
1st Aged Cow Winter National 2018
Resv Grand Champion Winter National 2018
1st Aged Cow Eastern National 2018
All American Sr 3 yr old 2015

HC-HP Red Rob Fireball Exp ET EX-96,4E EEEEE 95-MS

**All-American Sr 3yr-old 2015
(2nd Dam of Lot 104)*

**LOT 104
Milking Shorthorn Embryos**

**Selling 5-#1 IVF female embryos
sired by Lottery*

*Crystal Star Dairy
c/o Lawayne & Margaret Martin
12440 Burkholder Lane
Hagerstown, MD 21740
240-675-9679*

Innisfail Mega Lottery-ET
68314502 8/21 PTA +2614GTPI
Megadeth X EX-92,2E Red Robin

Elite HP Fastball
2-03 VG-85 +VV+V 3150322432
2-00 305 15063 3.3 523 2.9 452
Fresh again and proj 305 28,000M
Sire: Kuszmar Mudslinger

2nd Dam: (Pictured above)
**HC-HP Red Rob Fireball EXP-ET
EX-96,4E EEEEE 95-MS**
2-06 340 20960 3.6 757 2.9 617
3-06 305 25410 3.7 932 3.1 789
4-11 305 28320 3.5 986 3.1 866
6-09 365 33720 3.6 1213 3.0 1017
7-10 313 25490 3.7 948 3.1 783
8-10 305 28580 3.6 1028 3.0 863
Lifetime 172590 3.6 6271 3.1 5268
**Show winning box Listed above!*

3rd Dam:
**Sunshine Now You See Fireball
EX-90,2E EVEEV**
7-10 274 19980 3.2 648 2.9 588
**Res. All-American Fall Yrlng 2003
Res. All-American Fall Calf 2002

4th Dam:
Sunshine Fig's Frosty EX-90
5-05 342 22520 3.5 797 3.1 700
6-05 352 21090 3.4 717 3.1 651

LOT 105 Wagyu Embryos

*Selling 5-#1 IVF embryos made
with conventional semen

Crystal Star Dairy
c/o *Lawayne & Margaret Martin*
12440 Burkholder Lane
Hagerstown, MD 21740
240-675-9679

Sire of Embryos:

Macquarie Prelude M0495-ET

FB39771 100% fullblood

*Only sire in the top 5% for all growth
and carcass weight traits AND top in the
5% on marbling traits!

Donir of Embryos:

VT MS Hirashigezuru

FB13676 100% fullblood

*Big, strong good carcass trait donor

Sire: Hirashigetayasu



VT MS Hirashigetayasu
(Dam of Lot 105)

SEMEN LOTS

Mike Kunkle
296 Fredericksburg Rd
Jonestown, PA 17038
717-865-2846

106A - 6 units 74HO431 Hanoverhill Starbuck

106B - 5 units 200HO7030 Ladino Park Talent-Imp-ET*RC

106C - 4 units Sikkema-Star W Hi-Metro

106D - 5 units 550HO12961 Woodcrest King Doc (sexed)

*Lot 106D consigned by Landis Marketing

Sale Consignor Alphabetical Index

Abbott & Interstate Heifer Care	14,25	Kunkle, Mike	106
Abbott, Tim & Sharyn	1,8,9,26,27,35,36,65	Landis-Marketing	12,15-17,39,54-56,69-71,98-100
Abbott & Woodmansee	7	Lapp, Leon	66
Armbruster, Wyatt	38	Lapp, Randy	101
Beiler, Caleb & Nathaniel	32,33,77	Leo-Holme & Landis-Mrk	3
Beiler, Caleb	75,76,79,80	Lusk, Harry	42
Beiler, Nathaniel	23,34,78	Million-Heir Holsteins	43
Brandt-View Farms	61	Pampered-Acres	20-22,24,52,59
Carter, Tyler	53	Peachey, Glen & Beverly	84-89
CLF, LLC	90-93	Peifer & Landis-Mrk	2
Crystal Star Dairy	104,105	Pirrung & Ziemba	44
Fisher, Elmer & Barbara	40	Ranway Farm LLC	94-97
Fisher, Gold & Landis-Mrk	6	Rathbone, Bryant	62
Gladheart Holsteins LLC	28,37	Stoltzfus, David K.	60,72
Gold & Landis-Mrk	41	Stoltzfus, John Ervin	73
Gold, Olivia	13	Stonehurst Farm, Inc.	19,68,103
Guise, Denton	48	Strickland, Cole	57
Guise, Nicole	102	Voss Jr, Norman	83
Harris, Jimmy	18	Voss, Norman	4
Hershberger & Putt	29	Waterloo Farm	74,81,82
Hill, Chris & Jennifer	51	Weaver, Hadyn	67
Horning, Willard & Rachel	49,50	Weaver, Madison	30
Hurst, Daniel	11	Woker, Brett	5
Infra Partners	10	Ziemba & Rigas	45
Kitchen, Daniel	63,64	Ziemba, Mason	46,47
Kulpdale Farm	58	Zuck, Travis	31

Please Bring This Catalog to the Sale!

Catalogs by:

Daniel Brandt 
PEDIGREES & MARKETING

167 Valley Lane, Annville, PA 17003

Ph: 717-821-1238 • E-mail: brandtfive@comcast.net