



**MINNESOTA BROWN SWISS**

**75<sup>th</sup>**

**ANNUAL STATE SALE**

**SEPTEMBER 18, 2021 | WINONA CO. FAIRGROUNDS | ST. CHARLES, MN**

**CAN'T HELP BUT LOVE THEM!**

## Donations

The Minnesota Brown Swiss Association would like to thank the following for their generous support:  
New Generation Genetics  
Select Sires

## Semen Certificates

### GIFT CERTIFICATE FOR \$50 TOWARD SEMEN PURCHASE

Donated by:  
New Generation Genetics

### GIFT CERTIFICATE FOR \$50 TOWARD SEMEN PURCHASE

Donated by:  
New Generation Genetics



LIVE INTERNET BIDDING AT:  
[www.cowbuyer.com](http://www.cowbuyer.com)

- Registration is required.

Please register at least one (1) hour prior to sale time at [www.cowbuyer.com](http://www.cowbuyer.com)

- High Speed Internet is required.

• Terms: Purchasing online constitutes a legal contract and promise for payment of purchases. All purchases must be paid within ten (10) days of sale date and prior to load out or delivery of cattle purchased.

• Cowbuyer.com is a service provider and is not responsible for the activity or inactivity of any technology, internet connection at the sale site or connection and technology of the bidders.

For questions or information, contact:  
Aaron Ray Tompkins – 336/363-4639,  
[atompkin@vt.edu](mailto:atompkin@vt.edu)

## TERMS AND CONDITIONS

**TERMS:** The terms of payment for animals, semen, and embryos purchased shall be cash or check on sale day payable to the Minnesota Brown Swiss Association in U.S. funds unless other arrangements have been previously made with the consignor and the sale management. Payment shall be made to the clerk of the sale and release of animals will only be given when satisfactory settlement has been made by the buyer. The guarantees listed below shall be offered by the seller only after payment terms have been met by the purchaser.

**BIDS:** The person or company of persons offering the highest bid shall be the buyer. In case of dispute between bidders, the animal shall be put up for advance bids and if there be no advance bid, the animal shall be sold to the person from whom the auctioneer accepted the final bid. Every animal catalogued is pledged to absolute sale, with the exception that an animal which has become sick or unfit to offer for sale may be withdrawn by the seller or sale management. By-bidding is prohibited. Every animal must be transferred to the new owner and may not be transferred back to the seller within one year, except at the discretion of the breed registry concerned.

**RISK:** All animals are held at the purchaser's risk and expense as soon as they have been struck off to the purchaser. However, care and feed will be furnished by the seller or sale management for 24 hours free of charge. Purchasers must make arrangements for care of their purchases if not removed within 24 hours following the sale. All animals are at the consignor's risk prior to selling in the event of fire or other mishap.

**CERTIFICATES:** Each animal which is catalogued, offered, and sold as registered shall be recorded in the Herdbook

of the Brown Swiss Cattle Breeders' Association of the U.S.A. The sale management shall be responsible that every animal sold be transferred within 30 days to the purchaser at the seller's expense, such transfer to be recorded on the Certificate of Registry by the Secretary of the Association. Any animal listed with a (W,) (M), (A), or (D) as a suffix to the name has been designated by the Brown Swiss Cattle Breeders' Association as a carrier of the Weaver, SMA, Spiderleg, or SDM Recessive Trait respectively.

**SHIPPING:** Assistance will be given by the sale management in loading and shipping animals, but the entire risk and expense shall be assumed by the purchaser. Until final shipping arrangements can be made, the best possible care will be given any purchase.

**RESPONSIBILITY:** In submitting the entries and in selling the animals listed in the sale, the consignor (seller) subscribes to the various regulations and warranties as set forth and assumes full responsibility for his cattle. Except as herein provided, the seller shall not be responsible for any damages beyond the selling price of the animal. The sale management acts as agent of the seller and shall only to the extent provided by law share the seller's responsibility,

but it shall endeavor to protect the interests of the buyer as well.

### WARRANTIES:

- (1) The seller warrants clear title to the animal and right to sell the same.
- (2) Unless otherwise noted in the catalog or announced from the auction stand prior to the animal being struck off, each animal is sold as sound. All udder guarantees will cease when the cattle are loaded for removal from the barn.
- (3) Animals are guaranteed to be breeders in accordance with the following:
  - (A) FEMALES: Any female pregnant when sold or that has freshened within 60 days prior to the date of the sale is by that fact considered a breeder. Should any other female not pregnant when sold fail to become pregnant within six months of sale date, or if less than 15 months old when sold, by the time she reaches the age of 21 months, after having been bred to a bull known to be a breeder and after having been treated by a licensed veterinarian, the matter shall be reported in writing to the seller who shall have the privilege of six months time in which to prove the animal a breeder before refunding the purchase price. The seller makes no warranty that pregnant cows will deliver normal or full-term calves.
- (4) Above warranties cease when the animal is disposed of by the original purchaser.
- (5) Transportation charges on all animals on which an adjustment is being made shall be paid by the shipper.
- (6) The Breeding Warranty is eliminated if a female is flushed or super-ovulated following the sale.

**HEALTH CERTIFICATES:** Each animal shall be accompanied by an official health certificate approved by the Livestock Sanitary Official of the State of Origin and shall have fulfilled the requirements of the Division of Animal Health in the state in which the cattle are being sold. Every effort will be made, however, for the seller of each animal to have met the health requirements of all possible states of destination. Each animal so required will have passed the negative

test for Tuberculosis and Brucellosis. Results of any future health tests are not guaranteed.

**PERMITS:** Before shipping cattle into some states, it is necessary to obtain a permit from the Livestock Sanitary Official of the state into which the cattle are to be shipped, and since no charge is usually made for a permit, it may expedite the shipping of cattle if intended purchasers secure their permits before the sale.

**ERRORS:** If any errors or omissions are noted in the catalog or advertising, announcement of such errors shall be made from the auction stand just prior to the sale of the animals, and such announcement shall take precedence over the printed matter in the catalog or advertising. Neither the editors of the catalog, the sale management, nor the consignors can assume any responsibility for any errors or omissions in the catalog.

**ACCIDENTS:** The sale management, auctioneer, and sellers disclaim any liability in the event of personal accident or property loss to anyone resulting from the behavior of the animals or from the condition of the sale premises.

**RECORDS:** Records marked with an asterisk (\*) are not on file with BSCBA and have been supplied by the owner. Only official DHIA or DHIR records are used.

# Welcome to the 75th Annual Minnesota Brown Swiss Breeders' State Sale

12 noon ✨ Saturday ✨ September 18, 2021

following MN Youth Show 8 a.m.

Winona County Fairgrounds, St. Charles, Minnesota

Lunch vended by Utica Victory 4-H Club

## Sale Headquarters

White Valley Motel; Hwy. 14 West; St. Charles, MN Ph: (507) 932-3142

## Sale Force

### **Auctioneer**

Darrell Worden  
Wausau, WI  
(715) 842-8098  
cell (715) 571-0833

### **Ringmen**

Don Bauleke, MN  
Matt Klug, MN  
cell (507) 450-0656

### **Clerk**

Lynda Antonsen  
Le Sueur, MN  
(507) 665-2921

### **Pedigrees**

Norman C. Magnussen  
Lake Mills, WI  
cell (414) 916-2428

### **Barn Crew**

Mark & Diane Fjelstad  
- assisted by the Minnesota Youth

### **Leadspersons**

Minnesota  
Brown Swiss Youth

*Sale Sponsored and Managed by the*  
**Minnesota Brown Swiss Association**

### **President**

Lori Read  
Lyle, MN  
(507) 380-4900

### **Vice-President**

Diane Fjelstad  
Zumbro Falls, MN  
(507) 244-0265

### **Secretary**

Heidi Waldenberger  
Spring Grove, MN  
(507) 458-0686

### **Treasurer**

Lynda Antonsen  
Le Sueur, MN  
(507) 665-2921

### **Sale CoChair**

Matt Klug  
Spring Grove, MN  
(507) 450-0656

### **Sale CoChair**

Mark Fjelstad  
Zumbro Falls, MN  
(507) 269-7284

✨ SEND OR WIRE BIDS TO ANY OF THE SALE PERSONNEL NAMED ABOVE ✨  
✨ ALL FEMALES OF AGE CALFHOOD VACCINATED UNLESS OTHERWISE NOTED ✨

## **MBSA Annual Awards, Sale Banquet, & Fun Auction**

Hospitality starts at 6:30pm, Dinner at 7pm; Adults \$15  
September 17, 2021 at Winona County Fairgrounds, St. Charles, MN  
Text RSVP 507-380-4900 or E-mail: readsbrownswiss@gmail.com by Sept. 12

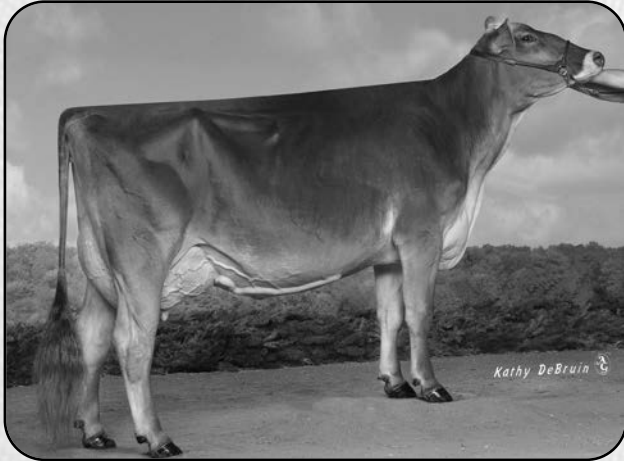

Random Luck Legacy Poetry ET '2E92/E93mš  
5/11 365d 2X 28180 4.5 1261 3.3 936 DHIR  
Reserve All American Sr 3 Yr Old 2014  
Dam of Lot 1

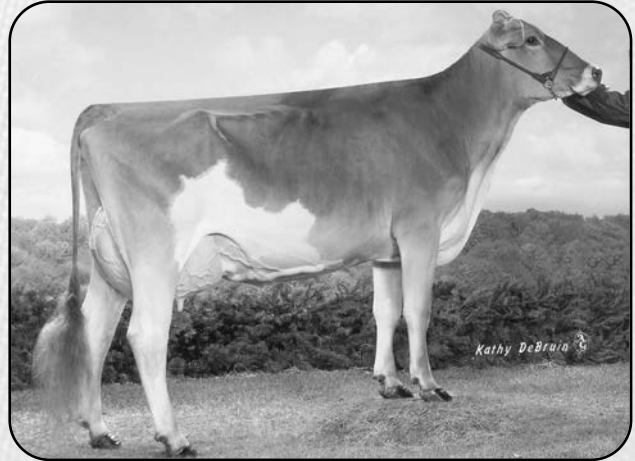

Random Luck Phylcia ET OCS 'E90/E91mš  
3/03 365d 2x 25770 4.0 1028 3.3 840 DHIR  
Member Nom All American Produce of Dam 2011  
MGD of Lot 1

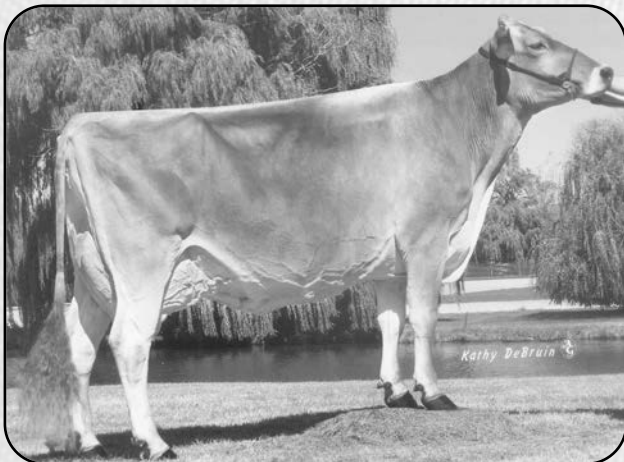

Random Luck KB Phoebe '2E93/E94mš \*Certified\*  
5/08 365d 2X 34210 4.5 1541 3.1 1048 DHIR  
Hon Men All American Sr 3 yr Old 2006  
3rd Dam of Lot 1



Timberline Jetway Toni (M\*) '3E94/E94mš \*Certified\*  
8/11 305d 2x 24970 54 1357 34 858 DHIA  
All American 4 Yr Old 1999 & Aged Cow 2001  
5th Dam of Lot 2

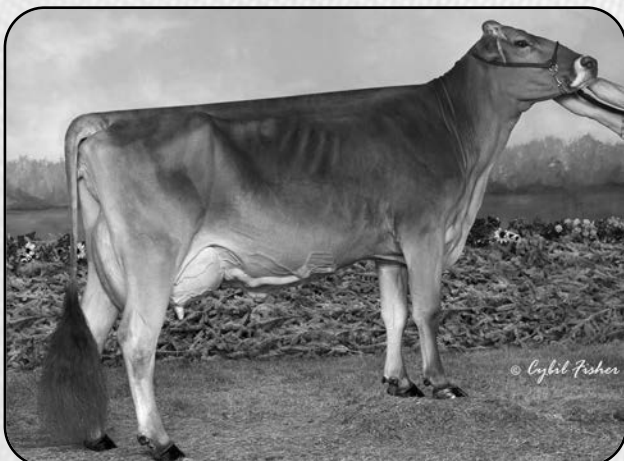

Pit-Crew Zeus Thunder ET '2E91/E91mš  
4/05 329 d 2X 19680 3.8 752 3.7 753 DHIR  
Nominated All American Sr Best 3 2013  
3rd Dam of Lot 2

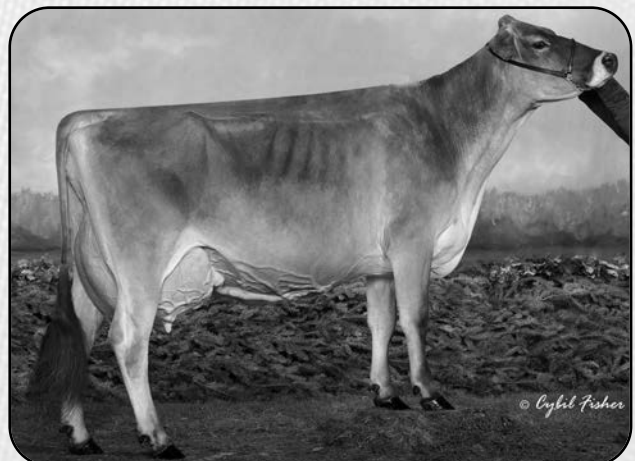

Milk & Honey Prem Tiffany '2E93/E93mš  
5/06 305d 2x 21550 4.0 860 3.7 797 DHIR  
Nominated All American Sr 2 2007 & 5 Yr Old 2010  
4th Dam of Lot 2

\$ \_\_\_\_\_ Lot 1 \* Acclaimed C Pippa ETV 68204700

Born: 09/04/2019 Tattoo: 16  
Consignor: ZUMBACH, NATHEN  
SPRINGVILLE IA

Parent Average PPR: +9 PTAT: +0.5  
PA: +460m +9f +5p -19NM\$

Bred 5/31/2021 to:  
KULP-TERRA LUCKY CARL ET 840003139216990  
Genetic Conditions: PT DT MT WT BH2T

\* QUALIFIED SIRE \* GEN: BC: A2A2 KC: B/B  
PPR: +129 74%R PTAT: +0.3 76%R (04/21)  
PTA: +1924m +67f +48p +306NM\$ 82%R (GEN)  
PTA PL: -1.3 SCS: +3.01 DPR: -1.6 SCE: +2.8 LIV: -2.1

3rd - 5th Dam:s

**RANDOM LUCK KB PHOEBE 918369**  
07/09 2E-E93 E92 E95 E91 E92 E94 (06/10) \*CERT\*  
03/08 365d 2X 31510 4.7 1467 3.2 1000 DHIR  
05/08 365d 2X 34210 4.5 1541 3.1 1048 DHIR  
Lifetime: 2054d 168480m 7940f 6017p  
\* HM ALL AMERICAN SR 3 YR OLD 2006  
\* NOM ALL AMERICAN AGED COW 2010

**MS ELM PARK PAPOOSE ET 901949**  
05/00 E91 E91 E93 E90 E90 E90 (08/05)  
04/08 305d 2X 24680 4.5 1110 3.1 771 DHIA

**KIES HAVEN VOGUE PAMMY 820324**  
05/06 E91 V88 E90 E90 V88 E95 (10/97) \*CERT\*  
04/08 365d 3X 38740 5.0 1920 3.6 1411 DHIR  
5th SR 4 YR OLD 305 3X FAT HONOR ROLL 1997  
2nd SR 4 YR OLD 365 3X FAT HONOR ROLL 1997  
\* HM ALL AMERICAN JR 2 YR OLD 1994

**VOELKERS TD CARTER \*TM 68119645**  
Genetic Conditions: \*TM PT DT WT BH2T  
PPR: +38 97%R PTAT: +0.7 98%R (04/21)  
PTA: +1035m +26f +19p +96NM\$ 99%R (MACE)  
PTA PL: -0.4 SCS: +3.11 DPR: -2.5 SCE: +2.6  
PTA LIV: -1.4  
998 dau. av. 24890 4.1 1010 3.3 818  
618 class. dau. av. FS:84.8 UDC:0.53 FLC:0.37

**RANDOM LUCK LEGACY POETRY ET 68127862**  
Genetic Conditions: PT DT MT WT BH2T  
05/02 2E-E92 E92 E92 E90 E91 E93 (12/15)  
PPR: -19 69%R PTAT: +0.2 75%R  
PTA: -116m -9f -9p -134NM\$ 8%\$ (GEN)  
01/11 365d 2X 20920 3.6 756 3.3 682 DHIR  
03/08 325d 2X 27200 4.1 1123 3.2 874 DHIR  
04/08 305d 2X 26340 4.6 1199 3.1 824 DHIR  
05/11 365d 2X 28180 4.5 1261 3.3 936 DHIR  
Lifetime: 1757d 123080m 5198f 4028p  
\* RES ALL AMERICAN SR 3 YR OLD 2014  
\* RES ALL AMERICAN YRLG IN MILK 2012  
\* RES ALL AMERICAN PROD OF DAM MEMBER 2015  
\* RES ALL AMERICAN PROD OF DAM MEMBER 2014  
\* HM ALL AMERICAN SR BEST 3 FMLS MEMBER 2014  
\* NOM ALL AMERICAN 4 YR OLD 2015  
\* NOM ALL AMERICAN SR 2 YR OLD 2013  
\* NOM ALL AMERICAN PROD OF DAM MEMBER 2013  
\* GRAND CHAMPION SOUTHWEST NATIONAL 2015

**WEBSTER RIDGE TD ET \*TM 193164**  
Genetic Conditions: \*TM PT DT WT BH2T  
PPR: +28 97%R PTAT: -0.2 98%R (04/21)  
PTA: -251m +2f -15p +102NM\$ 98%R (MACE)  
PTA PL: +2.8 SCS: +2.90 DPR: +2.6 SCE: +1.6 LIV: +1.6  
955 dau. av. 23227 4.1 951 3.3 760  
550 class. dau. av. FS:84.3 UDC:0.21 FLC:0.58

**VOELKERS WNDRNT CARABELLA 68101970**  
Genetic Conditions: PT DT MT WT BH2T  
04/00 E90 E92 E91 E90 E91 V88 (01/12) \*CERT\*  
PPR: -10 78%R PTAT: +0.4 82%R  
PTA: +731m +16f +14p -23NM\$ 31%\$ (GEN)  
02/03 364d 2X 20600 4.7 972 3.6 741 DHIR  
03/04 334d 2X 22510 4.2 951 3.3 741 DHIR  
04/05 365d 2X 32300 4.2 1368 3.4 1106 DHIR

**BLESSING MORT LAURA LEGACY 193906**  
Genetic Conditions: PT DT MT WT BH2C  
E91  
PPR: -82 98%R PTAT: +0.1 99%R (04/21)  
PTA: -165m -13f -17p -334NM\$ 99%R (MACE)  
PTA PL: -4.4 SCS: +3.20 DPR: -0.6 SCE: +2.8 LIV: -4.5  
1080 dau. av. 22682 4.0 905 3.3 739  
768 class. dau. av. FS:85.0 UDC:0.35 FLC:-0.78

**RANDOM LUCK PHYLCIA ET OCS 946546**  
05/09 E90 V88 E92 V85 E90 E91 (12/11)  
PPR: +32 54%R PTAT: +0.1 61%R  
PTA: -5m +0f +0p +117NM\$ 70%\$  
02/04 318d 2X 16720 3.9 644 3.3 550 DHIR  
03/03 365d 2X 25770 4.0 1028 3.3 840 DHIR  
05/04 171d 2X 11660 4.4 511 3.1 367 DHIR  
\* NOM ALL AMERICAN PROD OF DAM MEMBER 2011  
\* 6th 5 YR OLD SOUTHEAST NATIONAL 2011  
\* 2nd JR 3 YR OLD SOUTHEAST NATIONAL 2009  
\* 1st JR 3 YR OLD WI STATE FAIR 2009  
\* 1st BU JR 3 YR OLD WI STATE FAIR 2009

\$ \_\_\_\_\_ Lot 2 \* Pit-Crew Wizdom Tropics 68213768

Born: 12/26/2020 Tattoo: P162 / P162  
Consignor: PIT-CREW GENETICS  
CAMBRIDGE MN

Parent Average PPR: -18 PTAT: +0.5  
PA: +121m -5f -1p -48NM\$

3rd Dam:

**PIT-CREW ZEUS THUNDER ET 68111869**  
05/03 2E-E91 E93 E90 E91 E90 E91 (05/14)  
04/05 329d 2X 19680 3.8 752 3.7 733 DHIR  
\* NOM ALL AMERICAN SR BEST 3 FMLS MEMBER 2013  
\* NOM ALL AMERICAN PROD OF DAM MEMBER 2013

4th Dam:

**MILK & HONEY PREM TIFANY ET\*TM 936488**  
06/05 2E-E93 E93 E93 E92 E91 E93 (05/11)  
05/06 305d 2X 21550 4.0 860 3.7 797 DHIR  
Lifetime: 1858d 109790m 4641f 4075p  
\* NOM ALL AMERICAN 5 YR OLD 2010  
\* NOM ALL AMERICAN SR 2 YR OLD 2007

5th Dam:

**TIMBERLINE JETWAY TONI (M\*) 842826**  
09/04 3E-E94 E95 E96 E95 E91 E94 (02/04) \*CERT\*  
\*05/11 365d 2X 29640 4.9 1456 3.5 1037 DHIA  
\*08/11 365d 2X 29156 5.3 1622 3.5 1008 DHIA  
Lifetime: 2201d 142620m 6471f 5235p  
\* ALL AMERICAN AGED COW 2001  
\* ALL AMERICAN 4 YR OLD 1999  
\* ALL AMERICAN SR 3 YR OLD 1998  
\* ALL AMERICAN SR 2 YR OLD 1997  
\* RES ALL AMERICAN AGED COW 2004

**TOP ACRES WIZDOM 68172482**  
Genetic Conditions: PT DT MT WT BH2T  
PPR: -13 84%R PTAT: +0.5 89%R (04/21)  
PTA: +133m -7f +0p -22NM\$ 92%R (GEN)  
PTA PL: -0.2 SCS: +2.86 DPR: -1.2 SCE: +2.4  
PTA LIV: -1.1  
123 dau. av. 23198 4.1 948 3.3 775  
76 class. dau. av. FS:83.7 UDC:-0.05 FLC:0.49

**PIT-CREW FORMULA TROPICANA 68198136**  
Not Classified  
PPR: -19 43%R 00%R  
PTA: +108m -3f -1p -73NM\$ 18%\$  
02/00 64d 2X 2920 5.9 171 3.4 98 DHIA

6th Dam:  
**FULP TELSTAR TITAN T C 762023** 'E90 - Certified'  
07/05 351d 2X 24920 3.9 977 3.9 968 DHIR  
MEMBER OZARK EMPIRE FAIR PROD OF DAM 1995

7th Dam:  
**FULP JESTA TELSTAR TANEIL 732148** "3E90"  
05/06 365d 2X 23860 3.8 907 3.8 904 DHIR

8th Dam:  
**J K SYMBOLIC LA JESTA TINA 626412** "4E90"

**OAK VIEW ZEUS AUGUST \*TM 199293**  
Genetic Conditions: \*TM PT DT WT BH2T  
PPR: +13 96%R PTAT: +0.2 97%R (04/21)  
PTA: +180m +21f +8p +83NM\$ 99%R (MACE)  
PTA PL: -1.1 SCS: +2.81 DPR: -1.8 SCE: +1.8 LIV: -3.2  
1099 dau. av. 23435 4.2 977 3.3 775  
444 class. dau. av. FS:84.2 UDC:-0.15 FLC:0.45

**TOP ACRES SUPREME WIZARD ET 68116090**  
Genetic Conditions: PT DT MT WT BH2T  
10/10 3E-E95 E96 E95 E96 E95 E95 (10/20)  
PPR: +30 75%R PTAT: +0.6 82%R  
PTA: +186m +20f +6p +94NM\$ 64%\$  
03/06 305d 2X 25800 5.6 1451 3.4 868 DHIA  
04/08 324d 2X 25910 7.0 1803 3.3 864 DHIA  
05/07 365d 2X 34914 5.3 1840 3.3 1163 DHIA  
06/07 218d 2X 19785 5.4 1078 4.1 810 DHIA  
07/05 305d 2X 29960 4.9 1482 3.6 1066 DHIA  
Lifetime: 2557d 202535m 11043f 7077p  
\* ALL AMERICAN COMP MERIT COW 2017  
\* ALL AMERICAN SR 3 YR OLD 2013  
\* ALL AMERICAN PROD OF DAM MEMBER 2016  
\* ALL AMERICAN PROD OF DAM MEMBER 2015  
\* ALL AMERICAN PROD OF DAM MEMBER 2014

**BROWN HEAVEN WINNINGFORMULA ET 107362998**  
Genetic Conditions: PT DT MT WT BH2T  
PPR: -48 88%R PTAT: +0.4 92%R (04/21)  
PTA: -442m -18f -17p -158NM\$ 94%R (MACE)  
PTA PL: -1.3 SCS: +3.09 DPR: +0.7 SCE: +3.2 LIV: -1.4  
263 dau. av. 22664 4.1 931 3.3 756  
147 class. dau. av. FS:84.6 UDC:0.38 FLC:0.10

**PIT-CREW WONDER TROPICAL 68156354**  
07/07 E91 E92 E95 E92 V88 E90 (03/21)  
PPR: +4 47%R PTAT: +0.5 43%R  
PTA: +646m -3f +18p -32NM\$ 28%\$



Kalos Braiden Paloma 'E91/E91m<sup>s</sup>  
 4/10 305d 3X 24400 4.2 1014 3.2 783 DHIA  
 Grand Champion PA Farm Show 2019  
 MGD of Lot 3



Brothers Three Penelope 'E91/E91m<sup>s</sup>  
 4/06 365d 2X 30010 4.5 1337 3.6 1089 DHIR  
 3rd Dam of Lot 3

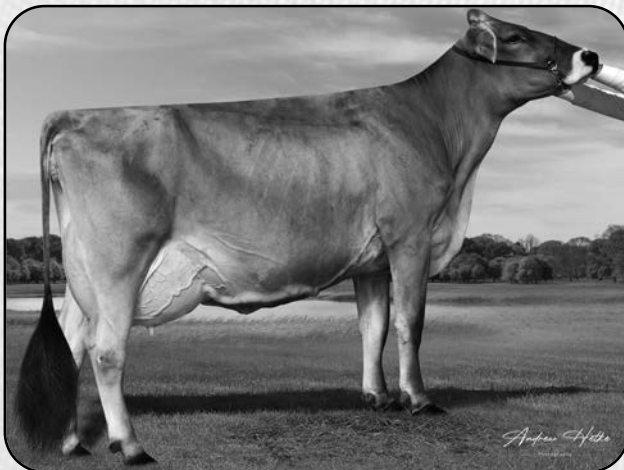

R N R Wizdom Desiree 'V87/V88m<sup>s</sup>  
 2/06 365d 2X 19790 3.6 720 3.5 683 DHIR  
 Dam of Lot 4



R N R Prelude Dusty '3E94/E93m<sup>s</sup> \*Certified\*  
 6/07 365d 2X 41460 44 1825 3.1 1282 DHIR  
 4th 4 Yr Old Southeast National 2006  
 Protein Plus - 3rd Dam of Lot 4



Alegria Monarch Renee '2E91/E91m<sup>s</sup> \*Certified\* Protein Plus  
 03/05 365d 2X 41650 3.6 1498 3.1 1298 DHIR  
 2nd Jr 3 Yr Old 305d/365d 2x Milk Honor Roll 2009  
 3rd Dam of Lot 5

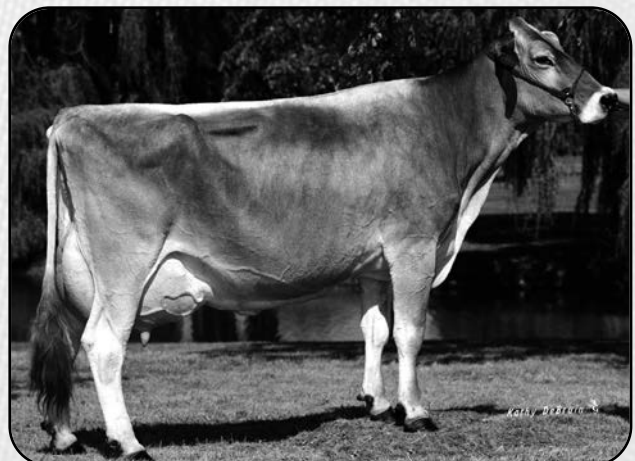

Hawthorne Rhythmic Riki \*TW '3E94/E93m<sup>s</sup> \*Certified\*  
 8/04 365d 2X 35060 4.6 1608 3.5 1226 DHIR  
 All American 5 Yr Old 1994 & Aged Cow 1997  
 5th Dam of Lot 5

\$ \_\_\_\_\_ LOT 3 \* Scenic Hill Sylvester Spice 68205417

Born: 08/16/2019 Tattoo: 8169  
Consignor: KINNEY, SEAN, DEWITT IA

Parent Average PPR: -39 PTAT: +0.4  
PA: +134m -20f -7p -137NM\$

Bred 11/21/2020- to:  
BROWN HEAVEN R FAMOUS ET 109109715  
Genetic Conditions: PT DT MT WT BH2T  
PPR: -13 75%R PTAT: +0.4 74%R (04/21)  
PTA: +616m -4f +6p -89NM\$ 84%R (GEN)  
PTA PL: -1.7 SCS: +3.08 DPR: -1.1 SCE: +2.7 LIV: -1.1

3rd & 4th Dams:

**BROTHERS THREE PENELOPE 68118734**  
05/03 E91 E90 E90 E91 E90 E91 (04/15)  
04/06 365d 2X 30010 4.5 1337 3.6 1089 DHIR

**SUN-MADE AGENDA PICASSO ET 961429**  
04/00 V88 V85 V88 V85 E90 E90 (12/11)  
02/01 365d 2X 29620 4.1 1210 3.2 955 DHIR  
03/03 365d 2X 36990 4.2 1551 3.2 1199 DHIR

**CUTTING EDGE D SYLVESTER 68185164**

Parent Average PPR: -46 PTAT: +0.3  
PA: +140m -23f -3p -188NM\$  
PA: PL -2.2 SCS: +3.12 DPR: -0.7 SCE:  
PA: LIV -0.9

**KALOS F PUMPKIN SPICE 68184816**

03/00 V87 V88 V86 +84 V85 V88 (10/19)  
PPR: -30 30%R PTAT: +0.4 38%R  
PTA: +128m -16f -10p -86NM\$ 16%\$  
02/09 365d 2X 19900 4.1 808 3.4 684 DHIR

5th Dam:

Protein Plus  
**SUN-MADE GARBRO T PICABO ET 878597**  
07/05 2E-E92 E92 E91 E92 E90 E94 (08/05) \*CERT\*  
03/08 365d 2X 36800 3.7 1356 3.3 1206 DHIR  
06/06 365d 2X 40900 3.9 1581 3.1 1263 DHIR  
Lifetime: 1235d 115350m 4396f 3743p

**HILLTOP ACRES G DURANGO ET \*TM 68121012**

Genetic Conditions: \*TM PT DT WT BH2T  
PPR: -7 87%R PTAT: +0.2 90%R (04/21)  
PTA: -154m -15f +1p -81NM\$ 92%R (MACE)  
PTA PL: -1.9 SCS: +3.13 DPR: +0.6 SCE: +2.2 LIV: +0.6  
**CUTTING EDGE WONDERMENT STAR 68114497**  
Genetic Conditions: PT DT MT WT BH2C  
07/01 2E-E92 E93 E92 E90 E90 E92 (10/16)  
PPR: -81 69%R PTAT: +0.3 76%R  
PTA: +434m -30f -6p -294NM\$ 0%\$ (GEN)  
02/05 294d 2X 19130 2.9 557 3.1 594 DHIR  
03/05 330d 2X 21440 3.3 697 3.1 656 DHIR  
04/06 365d 2X 30150 3.2 966 3.2 964 DHIR  
06/00 365d 2X 29240 3.4 985 3.2 925 DHIR  
Lifetime: 1785d 126110m 4207f 3995p  
\* 2nd SR 2 YR OLD EASTERN NATIONAL 2012  
\* 2nd SR 2 YR OLD ROYAL WINTER FAIR 2012

**MIL-K BRAIDEN FAJITA 68158903**

Parent Average PPR: -37 PTAT: +0.5  
PA: -159m -20f -13p -129NM\$  
PA: PL +0.3 SCS: +2.97 DPR: -0.4 SCE: LIV -0.2  
**KALOS BRAIDEN PALOMA 840003012196634**  
05/00 E91 E91 E92 V88 E90 E91 (09/18)  
PPR: +10 44%R 00%R  
PTA: +396m -6f +0p +8NM\$ 39%\$  
02/01 312d 2X 16980 4.0 673 3.3 557 DHIR  
04/10 305d 3X 24400 4.2 1014 3.2 783 DHIA  
06/00 305d 3X 20700 4.3 900 3.5 733 DHIA  
\* GRAND CHAMPION PA FARM SHOW 2019  
\* 1st AGED COW PA FARM SHOW 2019

\$ \_\_\_\_\_ LOT 4 \* J & D Greenvale Desi Page OCS 840003206955366

Born: 05/15/2021 Tattoo: 72 / 72  
Consignor: SPELTZ, JOE & DONNA, UTICA MN

Parent Average PPR: +19 PTAT: +0.5  
PA: +75m -1f +8p +36NM\$

3rd Dam:

**R N R PRELUDE DUSTY 914821** Protein Plus  
15/03 3E-E94 E97 E93 E96 E92 E93 (11/17) \*CERT\*  
05/00 365d 2X 36040 3.7 1323 3.2 1146 DHIR  
06/07 365d 2X 41460 4.4 1825 3.1 1282 DHIR  
10/00 365d 2X 29790 4.1 1207 3.3 983 DHIR  
Lifetime: 4503d 337570m 13558f 11210p  
\* 4th 4 YR OLD SOUTHEAST NATIONAL 2006  
\* 3rd 4 YR OLD SPRING NATIONAL 2006  
\* 2nd JR 3 YR OLD OH STATE FAIR 2005

4th Dam:

**R N R CHALLENGE DAISY 871309**  
05/02 2E-E91 E92 E92 E90 V86 E90 (11/02) \*CERT\*  
03/07 365d 2X 32040 4.5 1456 3.4 1078 DHIR  
04/10 365d 2X 32890 3.4 1130 3.2 1067 DHIR  
Lifetime: 2258d 160110m 5869f 4848p  
\* 1st & 1st BU SR 3 YR OLD SOUTHEAST NATIONAL 2001

**KAR-LINN REESES RAMPAGE 840003140014659**

Genetic Conditions: PT DT MT WT BH2T  
PPR: +48 62%R PTAT: +0.7 66%R (04/21)  
PTA: +171m +12f +11p +104NM\$ 65%R (GEN)  
PTA PL: +0.9 SCS: +3.04 DPR: +0.0 SCE: +2.1  
PTA LIV: -0.3  
0 dau. av.

**R N R WIZDOM DESIREE 68187586**

03/01 V87 V88 E91 G78 +84 V88 (08/20)  
PPR: -8 40%R PTAT: +0.2 42%R  
PTA: -63m -11f +3p -39NM\$ 26%\$  
02/06 365d 2X 19790 3.6 720 3.5 683 DHIR

5th & 6th Dams:

**VOELKERS RHYTHM DAY 841307** 'V86'  
07/00 365d 2X 28060 4.0 1131 3.2 893 DHIR  
Lifetime: 2665d 162670m 6162f 5377p  
**VOELKERS PEARL DUSTY 746128**  
10/08 3E-E91 E91 E94 E92 V87 E90 (04/96) \*CERT\*  
08/08 365d 2X 30300 3.5 1071 3.5 1061 DHIR  
Lifetime: 3265d 189900m 7217f 6775p

**SCHERMA BLOOMING BIVER \*TM 120094290070**

Genetic Conditions: PT DT MT WT BH2T  
Not Classified \* QUALIFIED SIRE \*  
PPR: +91 95%R PTAT: +0.6 98%R (04/21)  
PTA: +403m +32f +34p +260NM\$ 98%R (MACE)  
PTA PL: +1.2 SCS: +2.97 DPR: -1.5 SCE: +3.0 LIV: +0.7  
**KAR-LINN WONDRLMNT REESE ET 68140422**  
Genetic Conditions: PT DT MC WT BH2C  
06/07 2E-E93 E93 E93 E91 E92 E93 (01/18)  
PPR: -25 68%R PTAT: +0.7 74%R PTA: 20%\$ (GEN)  
02/02 363d 2X 17380 4.4 773 3.6 625 DHIR  
03/09 354d 2X 26080 4.8 1257 3.5 908 DHIR  
05/09 305d 2X 26020 5.2 1365 3.0 788 DHIR  
Lifetime: 1554d 103670m 5367f 3559p  
\* ALL AMERICAN AGED COW 2017  
\* RES ALL AMERICAN 4 YR OLD 2015  
\* SR & GRAND CHAMPION EASTERN NATIONAL 2015

**TOP ACRES WIZDOM 68172482**

Genetic Conditions: PT DT MT WT BH2T  
PPR: -15 86%R PTAT: +0.5 91%R (08/21)  
PTA: +61m -9f -2p -15NM\$ 94%R (MACE)  
PTA PL: +0.6 SCS: +2.86 DPR: -1.2 SCE: +2.5 LIV: -1.1  
**R N R BROOKINGS DENALI ETV 68162132**  
03/08 V85 V86 V86 V86 V85 +84 (11/17)  
PPR: +9 51%R PTAT: -0.1 58%R  
PTA: +40m -2f +7p -26NM\$ 29%\$  
02/02 346d 2X 26970 4.4 1175 3.4 922 DHIR  
03/03 305d 2X 20750 3.7 778 3.6 741 DHIR

\$ \_\_\_\_\_ LOT 5 \* On-WI HCG Thunder Rose 68207252

Born: 04/16/2020 Tattoo: S105  
Consignor: SCHUGEL, SCOTT & ASHLEY & LARRY & JAMES SOMMERS, ARLINGTON MN

Parent Average PPR: +33 PTAT: -0.2  
PA: +180m +6f +4p +98NM\$

3rd Dam: **ALEGRIA MONARCH REENE 936901**

05/03 2E-E91 E92 E91 E90 E90 E91 (06/10) \*CERT\*  
03/05 365d 2X 41650 3.6 1498 3.1 1298 DHIR  
04/08 365d 2X 43890 3.3 1440 2.9 1276 DHIR  
07/02 365d 2X 37220 3.2 1182 3.2 1189 DHIR  
Lifetime: 1909d 180660m 6306f 5654p  
\* 5th SR 4 YR OLD 305 2X MILK HONOR ROLL 2010  
\* 2nd JR 3 YR OLD 305 2X MILK HONOR ROLL 2009  
\* 2nd JR 3 YR OLD 365 2X MILK HONOR ROLL 2009

4th Dam: **ALEGRIA SPECIAL RHYME ET 912778**

04/00 E91 E92 E92 E91 E90 (12/05) Protein Plus  
04/09 365d 2X 34620 4.8 1645 3.4 1160 DHIR  
Lifetime: 1738d 119610m 5179f 4117p  
\* 2nd SR 3 YR OLD WI STATE SHOW 2005

**CUTTING EDGE THUNDER \*TM 68121893**

Genetic Conditions: \*TM PT DT WT BH2T  
PPR: -4 94%R PTAT: +0.2 96%R (04/21)  
PTA: -473m -13f -12p +22NM\$ 97%R (MACE)  
PTA PL: +1.9 SCS: +2.81 DPR: +0.7 SCE: +2.7 LIV: +1.8  
464 dau. av. 22395 4.1 920 3.3 748  
322 class. dau. av. FS:84.7 UDC:0.02 FLC:1.58

**ARTHURST CAR REGAL 68181848**

Genetic Conditions: PT DT MT WT BH2T  
03/06 V85 V85 V87 +84 V85 V85 (07/20)  
PPR: +67 66%R PTAT: -0.5 74%R  
PTA: +833m +25f +20p +174NM\$ 82%\$ (GEN)  
02/03 282d 2X 18840 3.6 683 3.0 569 DHIA  
03/03 248d 2X 20030 3.6 730 3.2 636 DHIA

5th Dam:

**HAWTHORNE RHYTHMIC RIKI \*TW 791916**  
09/01 3E-E94 E96 E94 E92 E93 E93 (02/98) \*CERT\*  
08/04 365d 2X 35060 4.6 1608 3.5 1226 DHIR  
Lifetime: 2197d 155670m 6842f 5795p  
\* ALL AMERICAN 5 YR OLD 1994 & AGED COW 1997  
\* RES ALL AMERICAN 4 YR OLD 1997 & AGED COW 1995

**WEBSTER RIDGE TD ET \*TM 193164**

Genetic Conditions: \*TM PT DT WT BH2T  
PPR: +28 97%R PTAT: -0.2 98%R (04/21)  
PTA: -251m +2f -15p +102NM\$ 98%R (MACE)  
PTA PL: +2.8 SCS: +2.90 DPR: +2.6 SCE: +1.6 LIV: +1.6  
**SUNNYISLE KB TRISTAN ET 918368**  
06/07 2E-E93 E92 E96 E90 E95 E93 (08/09)  
PPR: -25 69%R PTAT: +0.0 72%R  
PTA: +40m -6f -8p -37NM\$ 27%\$  
02/03 358d 2X 26230 4.2 1089 3.3 864 DHIR  
03/05 333d 2X 23650 3.8 893 3.3 787 DHIR  
04/06 305d 2X 23390 3.8 895 3.3 774 DHIR  
06/03 353d 2X 30600 5.1 1555 3.4 1050 DHIR  
Lifetime: 1542d 116620m 4943f 3925p  
\* ALL AMERICAN PROD OF DAM MEMBER 2006  
\* HM ALL AMERICAN AGED COW 2009, 2010  
\* HM ALL AMERICAN PROD OF DAM MEMBER 2005

**KULP-TERRA PRDE CAR ET NP \*TM 68164593**

Genetic Conditions: PC DT MT WT BH2T  
PPR: +26 80%R PTAT: -0.4 83%R (04/21)  
PTA: +439m +24f +16p +95NM\$ 88%R (GEN)  
PTA PL: -0.5 SCS: +2.87 DPR: -1.8 SCE: +1.6 LIV: -0.5  
**CORTLAND REGAN ET 68141668**  
Genetic Conditions: PT DT MT WT BH2T  
05/03 V88 V88 E90 E91 V88 V87 (06/17) \*CERT\*  
PPR: +98 67%R PTAT: -0.1 73%R  
PTA: +985m +35f +29p +262NM\$ 93%\$ (GEN)  
03/03 365d 2X 29910 4.6 1388 3.4 1007 DHIR  
04/10 305d 2X 30300 3.4 1026 3.1 949 DHIA



Arthurst Dante Frannie 'V85/V85m<sup>s</sup>  
 2/03 305d 3X 23210 4.0 918 3.1 727 DHIA  
 2nd Sr 2 Yr Old MN Canton One 2013  
 MGD of Lo t6

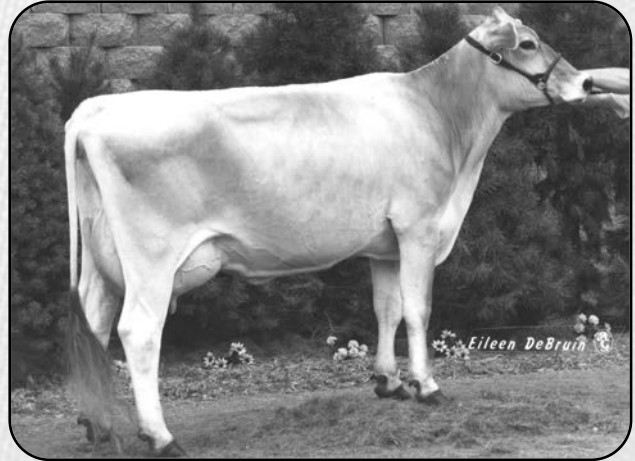

V B Vincer X Fantasia '4E91/E90m<sup>s</sup> \*Certified\* Protein Plus  
 06/06 365d 2X 34210 3.3 1135 34 1165 DHIR  
 4th 4 Yr Old MN State Show & Fair 1996  
 5th Dam of Lot 6



Express-SMD Dynamite Phoebe  
 Reserve Jr Champion Midwest Spring Show 2020  
 Reserve Jr Champion Iowa State Fair Special Edition 2020  
 HM Jr Champ Midwest Cattle Congress 2020 - Selling - Lot 7



Elk Creek Dominic Portia '2E91/E91m<sup>s</sup>  
 02/05 305d 2X 22980 4.6 1054 3.3 766 DHIA  
 1st 4 Yr Old Spring National 2007  
 5th Dam of Lot 7



Olsons Brinks Melody \*TM '2E92/E92m<sup>s</sup> \*Certified\*  
 08/00 365d 3X 45450 4.0 1836 34 1567 DHIR  
 \* 3rd Mature Cow 365d 3x Protein Honor Roll 2010  
 Protein Plus - 3rd Dam of Lot 8

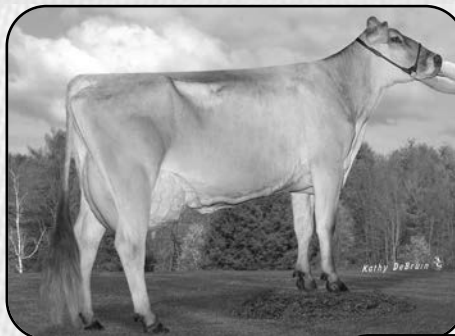

Olsons Mel Denvers Mint ET  
 'V88/E90m<sup>s</sup> \*Certified\*  
 Protein Plus  
 3/07 365d 3X 34400 4.0 1359 3.3 1150 R  
 Lifetime: 1366d 106390m 4342f 3662p  
 Maternal Sister to MGD of Lot 8

Olsons Mel Zeus Marlie ET  
 'V89/E92m<sup>s</sup> \*Certified\*  
 2/08 365d 3X 32550 3.8 1249 3.3 1060 R  
 Lifetime: 1274d 121150m 4777f 4097p  
 Maternal Sister to MGD of Lot 8

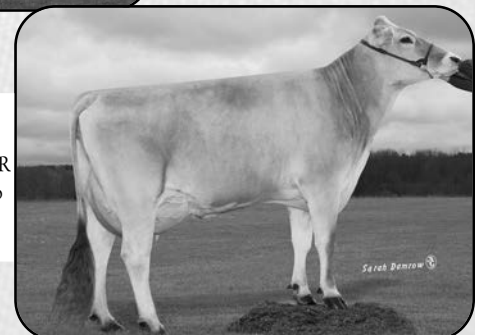



\$ \_\_\_\_\_ LOT 6 \* TCC Tequila Freestyle 68207603

Born: 12/31/2019 Tattoo: 038  
Consignor: BAUER, ELLA, HAYFIELD MN

Parent Average PPR: +47 PTAT: +0.1  
PA: +301m +3f +8p +144NM\$

Bred 2/21/2021 to: (sexed)  
LA RAINBOW BFLY SKYHIGH ET 840003200520213  
Genetic Conditions: PT DT MT WT BH2T  
PPR: +138 61%R PTAT: +0.6 65%R (04/21)  
PTA: +1219m +44f +40p +340NM\$ 64%R (GEN)  
PTA PL: +1.6 SCS: +2.86 DPR: -0.1 SCE: +2.6 LIV: -1.1

3rd Dam:

**ARTHURST CARTOON FANNY 947425**

09/00 3E-E91 E91 E92 E90 E90 E91 (08/13)  
05/02 354d 2X 24900 4.6 1142 3.3 830 DHIR  
Lifetime: 2427d 138770m 6489f 4859p

5th Dam:

**V B VINCER X FANTASIA 818536** Protein Plus

12/03 4E-E91 E94 V88 E90 E90 E90 (08/04) \*CERT\*  
06/06 365d 2X 34210 3.3 1135 3.4 1165 DHIR  
Lifetime: 3129d 180070m 6456f 6240p  
\* 4th 4 YR OLD MN STATE SHOW & FAIR 1996

**COZY NOOK CARTER TEQUILA ET\*TM 68156279**

Genetic Conditions: PT DT MT WT BH2T  
PPR: +30 94%R PTAT: +0.1 96%R (04/21)  
PTA: +274m +10f +8p +111NM\$ 98%R (MACE)  
PTA PL: +2.3 SCS: +2.86 DPR: -0.5 SCE: +1.8  
PTA LIV: -0.8  
922 dau. av. 24042 4.1 989 3.3 793  
311 class. dau. av. FS:83.3 UDC:-0.28 FLC:0.44

**TCC VIGOR FRISCO 68150318**

4/03 V86 V85 V87 V86 V86 V86 (06/17)  
PPR: +64 43%R PTAT: +0.0 43%R  
PTA: +328m -4f +8p +176NM\$ 83%\$  
02/02 311d 2X 18480 3.5 648 3.2 597 DHIA  
03/01 327d 3X 21540 3.2 696 3.2 695 DHIA  
04/01 305d 3X 22230 3.7 824 3.2 713 DHIA  
05/07 305d 2X 21880 3.9 863 3.0 654 DHIA  
06/09 305d 2X 23660 3.7 873 3.0 704 DHIA  
Lifetime: 2009d 130700m 4830f 4125p  
\* 1st JR 2 YR OLD MN CANTON ONE 2015  
\* 1st SPRING YRLG HFR MN CANTON ONE 2014

**VOELKERS TO CARTER \*TM 68119645**

Genetic Conditions: \*TM PT DT MT WT BH2T  
PPR: +38 97%R PTAT: +0.7 98%R (04/21)  
PTA: +1035m +26f +19p +96NM\$ 99%R (MACE)  
PTA PL: -0.4 SCS: +3.11 DPR: -2.5 SCE: +2.6 LIV: -1.4  
**COZY NOOK ALLOY TEQUILA ET 68119149**  
Genetic Conditions: PT DT MT WT BH2T  
10/04 2E-E93 E94 E94 E94 E92 E92 (08/20)  
PPR: +23 73%R PTAT: -0.1 80%R  
PTA: +217m +11f +3p +80NM\$ 60%\$ (GEN)  
05/06 329d 2X 28430 4.5 1293 3.7 1048 DHIR  
06/06 341d 2X 29510 4.3 1256 3.6 1064 DHIR  
07/07 305d 2X 25210 4.5 1140 3.6 911 DHIR  
09/06 364d 2X 25880 5.0 1304 3.5 897 DHIR  
Lifetime: 2793d 216230m 9720f 7869p

**SUN-MADE VIGOR ET \*TM 195618**

Genetic Conditions: \*TM PT DT MT WT BH2T  
PPR: +52 99%R PTAT: +0.0 99%R (04/21)  
PTA: +27m -16f +3p +134NM\$ 99%R (MACE)  
PTA PL: +4.2 SCS: +2.75 DPR: +0.8 SCE: +2.3 LIV: +3.9  
**ARTHURST DANTE FRANNIE 68127410**  
02/09 V85 V85 V85 V87 +84 V85 (08/13)  
PPR: +11 41%R PTAT: -0.1 40%R PTA: +38NM\$ 48%\$  
02/03 305d 3X 23210 4.0 918 3.1 727 DHIA  
03/11 123d 3X 13990 3.5 486 3.2 443 DHIA  
\* 2nd SR 2 YR OLD MN CANTON ONE 2013

\$ \_\_\_\_\_ LOT 7 \* Express-SMD Dynamite Phoebe 840003143702293

Born: 12/06/2019 Tattoo: 02293  
Consignor: APPLER, MATTHEW, CLERMONT IA

Parent Average PPR: -22 PTAT: +0.3  
PA: -617m -18f -10p -55NM\$

**RESERVE JUNIOR CHAMP IOWA STATE FAIR 2021**

RESERVE JUNIOR CHAMP MIDWEST SPRING SHOW 2020  
RES JUNIOR CHAMP IOWA STATE FAIR SPECIAL EDITION 2020  
HM JUNIOR CHAMP MIDWEST CATTLE CONGRESS 2020  
RES SUPREME JUNIOR CHAMP BLUE RIBBON OPEN 2020

Bred 4/17/2021 to:

KAR-LINN REESES RAMPAGE 840003140014659  
Genetic Conditions: PT DT MT WT BH2T  
PPR: +48 62%R PTAT: +0.7 66%R (04/21)  
PTA: +171m +12f +11p +104NM\$ 65%R (GEN)  
PTA PL: +0.9 SCS: +3.04 DPR: +0.0 SCE: +2.1 LIV: -0.3

3rd Dam:

**EXPRESS-SMD STARKY PEYTON 68125775 'V86'**

01/11 365d 2X 17560 4.5 797 3.5 607 DHIR  
\* 2nd JR 2 YR OLD OH STATE SHOW & FAIR 2012

**LA RAINBOW BFLY DYNAMITE ETV 840003129321096**

Genetic Conditions: \*TM PT DT MT WT BH2T  
PPR: -7 91%R PTAT: +0.5 95%R (04/21)  
PTA: -916m -19f -10p +8NM\$ 97%R (MACE)  
PTA PL: +2.2 SCS: +2.69 DPR: -0.6 SCE: +1.9 LIV: -1.3  
742 dau. av. 22352 4.2 941 3.4 768  
290 class. dau. av. FS:83.4 UDC:1.17 FLC:0.34

**EXPRESS-SMD WF POSH 840003143702292**

03/06 E90 E91 E90 E90 E90 V89 (04/21)  
Parent Average PPR: -36 PTAT: +0.1  
PA: -318m -17f -10p -117NM\$

4th & 5th Dams:

**SHERONA-HILL DYNASTY PARIS 953049 'V86'**

04/08 365d 2X 18520 4.6 851 3.4 637 DHIR  
\* 6th WINTER HFR CALF SOUTHEAST NATIONAL 2007  
\* RES JR CHAMP OH STATE SHOW 2008

**ELK CREEK DOMINIC PORTIA 915947**

08/10 2E-E91 E91 E93 V88 E90 E91 (08/11)  
02/05 305d 2X 22980 4.6 1054 3.3 766 DHIA  
\* 1st 4 YR OLD SPRING NATIONAL 2007  
\* 2nd AGED COW WI STATE SHOW & FAIR 2011

**SHILOH BROOKINGS CADENCE ET \*TM 71130650**

Genetic Conditions: PT DT MT WT BH2T  
Not Classified \* QUALIFIED SIRE \*  
PPR: +79 97%R PTAT: +0.6 98%R (04/21)  
PTA: +659m +26f +28p +218NM\$ 99%R (MACE)  
PTA PL: +1.7 SCS: +2.85 DPR: -1.6 SCE: +1.9 LIV: -1.3  
**LA RAINBOW BFLY DELIGHT ET 840003012749336**  
Genetic Conditions: PT DT MT WT BH2C  
06/03 E91 E90 E91 E90 E92 E92 (03/20)  
PPR: -2 73%R PTAT: +0.4 78%R  
PTA: -572m -1f -11p +13NM\$ 41%\$ (GEN)  
02/02 345d 2X 19760 5.5 1091 3.9 767 DHIR  
04/02 305d 3X 20110 4.1 823 3.3 666 DHIR  
05/10 365d 3X 26130 3.7 961 3.1 814 DHIR

**BROWN HEAVEN WINNINGFORMULA ET 107362998**

Genetic Conditions: PT DT MT WT BH2T  
PPR: -48 88%R PTAT: +0.4 92%R (04/21)  
PTA: -442m -18f -17p -158NM\$ 94%R (MACE)  
PTA PL: -1.3 SCS: +3.09 DPR: +0.7 SCE: +3.2 LIV: -1.4  
**EXPRESS-SMD PORSHA 68152395**  
03/06 E91 E91 E91 E92 E90 E91 (09/16)  
PPR: -22 44%R PTAT: -0.2 44%R PTA: 18%\$  
02/00 305d 2X 13390 4.0 532 3.3 447 DHIR  
03/04 305d 2X 17900 4.3 763 3.5 618 DHIR  
04/07 305d 2X 18350 5.0 911 3.4 619 DHIR  
\* 1st SPRING HFR CALF OH STATE FAIR 2013

\$ \_\_\_\_\_ LOT 8 \* Olsons Konrad Mbra Mber OCS 68184862

Born: 03/10/2017 Tattoo: MBH1  
Consignor: MANWEILER, MEGAN & EMILY  
SUMNER IA

02/07 +83 G78 V85 G75 V86 +84 (10/19)  
PPR: +80 36%R PTAT: +0.6 38%R  
PTA: +506m +16f +26p +193NM\$ 85%\$  
02/01 328d 2X 17940 4.3 764 3.5 632 DHIA  
\*03/03 305d 2X 17173 4.0 684 3.7 634 DHIA

Will Sell Fresh

3rd Dam:

**OLSONS BRINKS MELODY \*TM 903888** Protein Plus

08/05 2E-E92 E92 E94 E90 E92 E92 (11/09) \*CERT\*  
04/03 365d 3X 37980 4.5 1704 3.6 1369 DHIR  
06/02 309d 3X 34560 5.5 1889 3.2 1121 DHIR  
08/00 365d 3X 45450 4.0 1836 3.4 1567 DHIR  
Lifetime: 2702d 240910m 11002f 8597p  
3rd MATURE COW 365d 3X PROTEIN HONOR ROLL 2010

**OLSONS CARL KATE KONRAD 68167720**

Genetic Conditions: PT DT MT WT BH2T  
PPR: +53 66%R PTAT: +0.4 69%R (04/21)  
PTA: +332m +7f +22p +121NM\$ 72%R (GEN)  
PTA PL: -0.3 SCS: +3.05 DPR: -0.2 SCE: LIV: -0.8  
0 dau. av.

**OLSONS MBR BIVER MBRACABLE ET 68169145**

Genetic Conditions: PT DT MT WT BH2T  
02/00 V85 +84 V85 V85 V85 V85 (06/17)  
PPR: +75 66%R PTAT: +0.2 74%R  
PTA: +298m +20f +26p +229NM\$ 90%\$ (GEN)  
01/09 167d 3X 12680 2.7 348 2.9 369 DHIR

4th Dam:

**THANE MONOPOLY MITZY 885628** Protein Plus

09/07 3E-E91 V88 E94 E91 V88 E92 (08/07) \*CERT\*  
03/05 365d 3X 36530 3.8 1392 3.1 1127 DHIR  
05/09 365d 3X 45670 3.9 1788 3.3 1527 DHIR  
07/07 365d 3X 38050 3.9 1501 3.3 1253 DHIR  
09/01 365d 3X 39960 4.1 1649 3.2 1278 DHIR  
11/05 365d 3X 34380 5.2 1791 3.2 1097 DHIR  
Lifetime: 3995d 356950m 14948f 12012p  
3rd 5 YR OLD 305d 3X PROTEIN HONOR ROLL 2004  
3rd 5 YR OLD 365d 3X MILK HONOR ROLL 2004  
2nd 5 YR OLD 365d 3X PROTEIN HONOR ROLL 2004

**SDF ETVEI CARL ET \*TM 68102151**

Genetic Conditions: \*TM PT DT MT WT BH2T  
PPR: +1 89%R PTAT: +0.0 91%R (04/21)  
PTA: +11m +0f +9p -22NM\$ 94%R (MACE)  
PTA PL: -2.2 SCS: +3.08 DPR: +0.5 SCE: +2.7 LIV: -2.3  
**FJEL-MAR VIGOR KISS ME KATE 68104632**

Genetic Conditions: PT DT MT WT BH2T  
12/06 2E-E93 E93 E93 V87 E94 E93 (12/20)  
PPR: +72 72%R PTAT: +0.1 78%R Protein Plus  
PTA: -70m +1f +15p +195NM\$ 86%\$ (GEN)  
03/01 357d 3X 30960 4.4 1366 3.7 1147 DHIR  
05/05 365d 3X 29700 4.9 1441 3.8 1130 DHIR  
06/10 365d 3X 34620 4.5 1559 3.6 1242 DHIR  
08/04 309d 3X 34720 4.5 1578 3.6 1246 DHIR  
Lifetime: 3561d 271480m 12121f 10136p

**SCHERMA BLOOMING BIVER \*TM 120094290070**

Genetic Conditions: PT DT MT WT BH2T  
Not Classified \* QUALIFIED SIRE \*  
PPR: +91 95%R PTAT: +0.6 98%R (04/21)  
PTA: +403m +32f +34p +260NM\$ 98%R (MACE)  
PTA PL: +1.2 SCS: +2.97 DPR: -1.5 SCE: +3.0 LIV: +0.7  
**OLSONS MELS PAY MBRACE ET 68147386**  
Genetic Conditions: PT DT MT WT BH2C  
02/07 +84 +83 V85 +80 +82 V85 (08/15)  
PPR: +69 69%R PTAT: +0.1 75%R  
PTA: +477m +25f +13p +232NM\$ 90%\$ (GEN)  
02/02 305d 3X 19150 4.6 883 3.1 591 DHIR

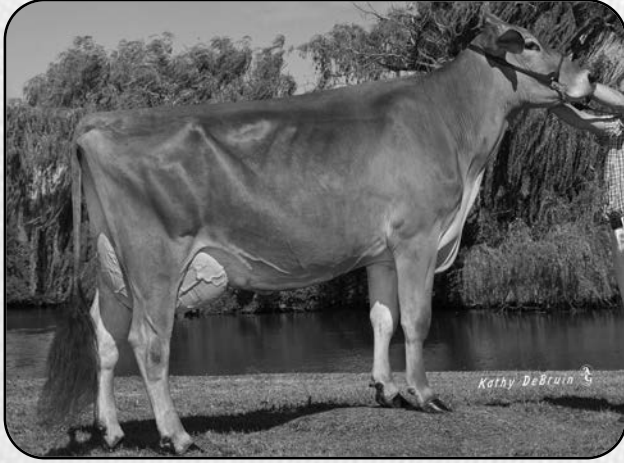

Nor-Bella Paul Eve '3Ex95/E95m<sup>s</sup> in Canada  
 \*08/01 365d 2x 42690 4.7 2002 34 1435 DHIA  
 \*Lifetime: 2397d 212,704m 10,569f 7,732p  
 MGD of Lot 9



Olsons Just Tessa Tippy 'E93/E93m<sup>s</sup> \*Certified\*  
 4/07 305d 2X 28690 4.3 1236 3.3 936 DHIR  
 Reserve Grand Champion MN State Fair 2018  
 Maternal Sister to Dam of Lot 10

\$ \_\_\_\_\_ LOT 9 \* WF Cartel Eve 68213255

Born: 09052020 Tattoo: W2  
 Consignor: WOODWIND FARM LLC  
 KELLEEN M. & KATHERINE A. WOOD  
 INDEPENDENCE WI

Parent Average PPR: +20 PTAT: -0.4  
 PA: +337m +16f +10p +46NM\$

3rd Dam:

**NOR BELLA TD ELLIS can10883148**  
 11-02 '4EX92' E92 E90 E93 E92 (12/20) CAN  
 03/07 305d 2X 21146 4.3 919 3.6 765 DHIA  
 03/07 365d 2X 25069 4.3 1091 3.7 928 DHIA  
 06-01 365d 2X 28790 4.4 1268 3.5 1023 DHIA  
 07-03 365d 2X 29643 4.7 1387 3.4 996 DHIA  
 09-00 365d 2X 35208 4.3 1517 3.7 1310 DHIA  
 Lifetime: 3013d 214836m 4.5 9654f 3.7 8016p

4th Dam:

**NOR BELLA BANKER ECHO can9350750 'EX91'**

**VICTORY ACRES GENOM CARTEL \*TM 70827888**

Genetic Conditions: PT DT MT WT BH2T  
 PPR: +91 91%R PTAT: -0.1 94%R (04/21)  
 PTA: +1204m +39f +37p +229NM\$ 96%R (MACE)  
 PTA PL: -0.4 SCS: +2.98 DPR: -0.6 SCE: +2.9  
 PTA LIV: -0.8  
 228 dau. av. 25008 4.0 988 3.3 829  
 120 class. dau. av. FS:83.7 UDC:-0.63 FLC:0.06

**NOR BELLA EMORY EELA 12275285**

04/06 V89 V88 E90 E90 V86 E90 (01/20)  
 PPR: -54 38%R PTAT: -0.6 32%R  
 PTA: -531m -8f -18p -137NM\$ 8%\$  
 \*02/00 186d 2X 9075 4.1 372 3.2 287 DHIR  
 \*02/11 365d 2X 22169 4.3 951 3.6 803 DHIR  
 \*04/02 385d 2X 19136 4.3 822 3.5 666 DHIR  
 \*05/02 200d 2X 11105 3.9 432 3.6 399 DHIR

**VOELKERS TD CARTER \*TM 68119645**

Genetic Conditions: \*TM PT DT WT BH2T  
 PPR: +38 97%R PTAT: +0.7 98%R (04/21)  
 PTA: +1035m +26f +19p +96NM\$ 99%R (MACE)  
 PTA PL: -0.4 SCS: +3.11 DPR: -2.5 SCE: +2.6 LIV: -1.4  
**VICTORY ACRES ETLAR LILLY 1208 68688017**  
 Genetic Conditions: PT DT MT WT BH2T  
 04/10 V87 E91 V85 V87 +84 V87 (06/14)  
 PPR: +73 77%R PTAT: -0.3 81%R  
 PTA: +469m +25f +20p +181NM\$ 83%\$ (GEN)  
 01/10 365d 2X 23930 4.5 1078 3.5 835 DHIA  
 04/05 305d 2X 23399 4.5 1057 3.3 765 DHIA  
 06/01 247d 3X 18130 5.4 971 3.3 603 DHIA

**VICTORY ACRES JUBILAT EMORY\*TM 181329 E91**

Genetic Conditions: \*TM PT DT WT BH2C  
 PPR: -54 99%R PTAT: -0.8 99%R (04/21)  
 PTA: -1034m -14f -24p -167NM\$ 99%R (MACE)  
 PTA PL: -2.8 SCS: +3.06 DPR: +2.5 SCE: +2.7 LIV: +1.2  
 \* ALL AMERICAN SR BULL CALF 1985  
**NOR BELLA PAUL EVE 11592757**  
 0806 '3E-EX95' E96 E94 E95 E95 (12/20) in Canada  
 PPR: +106 46%R 00%R  
 PTA: +934m +62f +32p +304NM\$ 96%\$ (04/21)  
 02/00 337d 2X 20953 4.9 1019 3.7 783 DHIA  
 03/00 316d 2X 27553 5.1 1418 3.7 1019 DHIA  
 04/00 365d 2X 34527 4.9 1685 3.4 1175 DHIA  
 05/11 365d 2X 39004 4.9 1929 3.4 1332 DHIA  
 \*08/01 365d 2X 42690 4.7 2002 3.4 1435 DHIA  
 \*Lifetime: 2397d 212,704m 10,569f 7732p

\$ \_\_\_\_\_ LOT 10 \* Olsons Rich Tri Trinket ET 68184651

Born: 03/07/2017 Tattoo: TRI2  
 Consignor: MANION, TODD  
 STEWARTVILLE MN

04/03 V85 V87 +82 V86 +83 V85 (07/21)  
 PPR: +11 78%R PTAT: +0.0 48%R  
 \*01/11 298d 2X 20790 3.8 793 3.3 693 DHIA  
 \*02/11 365d 2X 25170 4.2 1057 3.3 832 DHIA (calc)  
 \*04/02 78d 2X 3870 4.0 154 3.0 118 (RIP)

Bred 7/22/2021 to:

TRIANGLE ACRES CARTER JUKE 840003139214232  
 Genetic Conditions: PT DT MT WT BH2T  
 PPR: +90 65%R PTAT: +0.9 69%R (04/21)  
 PTA: +276m +17f +8p +255NM\$ 67%R (GEN)  
 PTA PL: +4.1 SCS: +2.83 DPR: +0.8 SCE: +2.8 LIV: +1.3

3rd Dam:

**IE OLSONS DILL TOFUS TREESE 68130899**  
 04/04 +84 F65 V85 V86 V85 E90 (11/12)  
 02/03 365d 3X 27940 4.0 1106 3.3 922 DHIR  
 04/03 365d 3X 28720 3.8 1105 3.5 993 DHIR

**JO-DEE NEMO RICHARD ET 68155420**

Genetic Conditions: PT DT MT WT BH2T  
 PPR: +22 95%R PTAT: +0.5 97%R (04/21)  
 PTA: +1089m -1f +13p -17NM\$ 98%R (MACE)  
 PTA PL: -0.1 SCS: +3.05 DPR: -1.1 SCE: +2.9 LIV: -1.4  
 675 dau. av. 24940 3.9 963 3.2 806  
 435 class. dau. av. FS:84.4 UDC:0.80 FLC:0.66

**OLSONS TANBARK TESSA TRINITY 68163050**

Genetic Conditions: PT DT MT WT BH2T  
 Not Classified  
 PPR: -10 69%R 00%R  
 PTA: +734m +17f +17p -16NM\$ 33%\$ (GEN)  
 04/04 362d 2X 23950 3.9 944 3.2 769 DHIA  
 05/06 138d 2X 6320 4.1 260 3.4 214 DHIA  
 \* 2nd FALL HFR CALF MN CANTON ONE 2015

**JO-DEE PRELUDE NEMO ET \*TM 197482 E90**

Genetic Conditions: \*TM PT DT WT BH2T  
 PPR: +12 88%R PTAT: +0.5 90%R (04/21)  
 PTA: +580m -1f +7p -5NM\$ 92%R (GEN)  
 PTA PL: +0.3 SCS: +3.06 DPR: -1.1 SCE: LIV: +0.0  
 \* 4th JR BULL CALF WESTERN NAT CA 2004

**JO-DEE ENSIGN ROSEBUD 952931**

Genetic Conditions: PT DC MT WT BH2T  
 08/03 2E-E93 E91 E95 E90 E94 E92 (09/14)  
 PPR: -15 70%R PTAT: +0.1 74%R  
 PTA: +77m -20f -13p -59NM\$ 22%\$  
 03/03 365d 2X 27130 3.6 977 3.4 916 DHIR  
 04/06 365d 2X 27120 3.7 998 3.2 856 DHIR  
 05/11 365d 2X 30280 3.6 1085 3.3 988 DHIR  
 08/00 365d 2X 31690 3.4 1070 3.1 972 DHIR  
 Lifetime: 2700d 194640m 6920f 6359p  
 \* ALL AMERICAN AGED COW 2013  
 \* ALL AMERICAN SR BEST 3 FMLS MEMBER 2011-2013  
 \* RES ALL AMERICAN SR BEST 3 FMLS MEMBER 2009

**PIT-CREW WONDER TANBARK ET \*TM 68122966**

Genetic Conditions: \*TM PT DT WT BH2T  
 PPR: -54 96%R PTAT: -0.3 97%R (04/21)  
 PTA: +574m +7f +15p -128NM\$ 98%R (MACE)  
 PTA PL: -2.9 SCS: +3.15 DPR: -3.8 SCE: +1.9 LIV: -4.5  
**CIE OLSONS TREESE MAGNET TESSA 68130900**  
 PPR: +46 41%R 00%R  
 PTA: +766m -1f +17p +80NM\$ 60%\$  
 02/10 188d 3X 17780 3.0 542 3.0 528 DHIR  
 \* NOM ALL AMERICAN FALL YRLG HFR 2012  
 \* 3rd FALL YRLG HFR INTERNATIONAL 2012

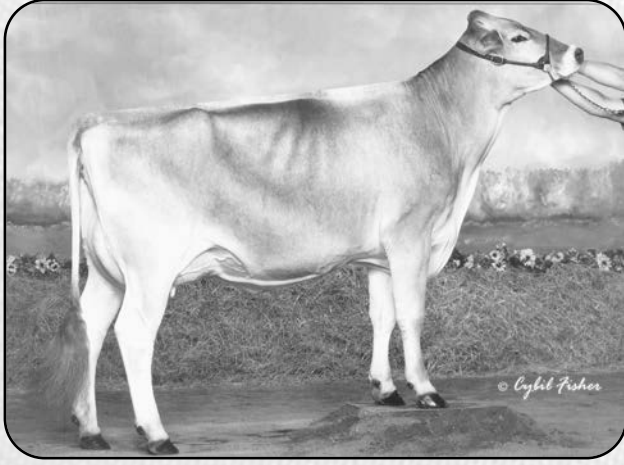

Arthurst River Elle 2E91/E91m<sup>s</sup>  
4/05 365d 2X 27170 4.7 1273 3.3 909 DHIR  
1st 5 Yr Old MN State Show & Fair 2013  
3rd Dam of Lot 11

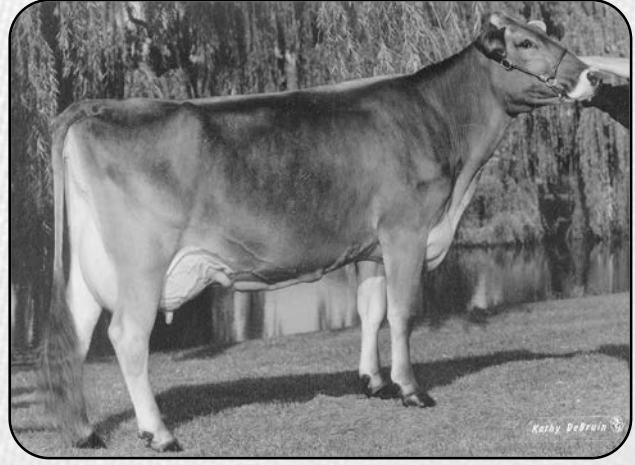

Kruses GK Jade Fantasy Vix ET 4E94/E94m<sup>s</sup>  
6/02 365d 2X 26400 4.7 1242 3.9 1028 DHIR  
All American 4 Yr Old 1993 & Aged Cow 1995  
5th Dam of Lot 12

\$ \_\_\_\_\_ LOT 11 \* High Creek Glenwood Elite 68210906

Born: 12/01/2020 Tattoo: S108  
Consignor: SOMMERS, JAMES & LARRY  
ARLINGTON MN

Genetic Conditions: PT DT MT WT BH2T  
Parent Average PPR: +30 PTAT: +0.6  
PA: -119m +1f +2p +27NM\$

3rd Dam:

**ARTHURST RIVER ELLE 68101509**  
05/10 2E-E91 E91 E90 E90 E91 (08/13)  
04/05 365d 2X 27170 4.7 1273 3.3 909 DHIR  
\* 1st 5 YR OLD MN STATE SHOW & FAIR 2013  
\* 2nd 4 YR OLD MN STATE SHOW & FAIR 2012

4th Dam:

**ARTHURST DOMINATE ELLEN 915123 'V86'**  
05/01 365d 2X 22630 4.0 905 3.2 730 DHIR

**KALINGEN CALVIN GLENWOOD ET 120130906064**

Genetic Conditions: PT DT MT WT BH2T  
PPR: +27 58%R PTAT: +0.6 60%R (04/21)  
PTA: -654m -10f -8p -35NM\$ 62%R (GEN)  
PTA PL: -0.8 SCS: +3.04 DPR: +2.0 SCE: +3.5  
PTA LIV: +0.6  
0 dau. av.

**HIGH CREEK CADENCE ERICA 68186109**

Genetic Conditions: PT DT MT WT BH2T  
03/07 V87 E90 E90 V88 V85 V86 (12/20)  
PPR: +33 67%R PTAT: +0.5 61%R  
\*02/04 204d 2X 11763 4.2 497 3.6 423 DHIA  
\*03/04 198d 2X 13365 3.8 510 3.4 458 DHIA

5th Dam:

**LYNDALE SUN DNMRK ERICA ET 896098**  
05/01 V89 V88 E90 V88 V88 E90 (05/05)  
04/10 365d 2X 17750 4.1 723 3.2 569 DHIR

**VETSCHS NESTA CALVIN ET 120079480359**

Genetic Conditions: PT DT MT WT BH2T  
PPR: +57 82%R PTAT: +0.4 80%R (04/21)  
PTA: -168m -20f -9p +88NM\$ 84%R (MACE)  
PTA PL: +4.4 SCS: +2.87 DPR: +2.8 SCE: +2.7 LIV: +3.2  
**PIUS SCHULERS GLENN GLENA 120072522476**  
Genetic Conditions: PT DT MT WT BH2T  
PPR: -3 64%R 00%R PTA: 18%\$  
03/03 295d 18507 5.0 930 3.9 720 DHIA  
04/02 305d 25454 4.7 1201 3.8 956 DHIA  
06/00 305d 23543 4.1 956 3.7 879 DHIA  
08/01 305d 17791 4.5 795 3.3 593 DHIA

**SHILOH BROOKNGS CADENCE ET \*TM 71130650**

Genetic Conditions: PT DT MT WT BH2T  
Not Classified \* QUALIFIED SIRE \*  
PPR: +79 97%R PTAT: +0.6 98%R (04/21)  
PTA: +659m +26f +28p +218NM\$ 99%R (MACE)  
PTA PL: +1.7 SCS: +2.85 DPR: -1.6 SCE: +1.9 LIV: -1.3  
**ARTHURST NEMO EDDY ET 68158912**  
04/09 E90 V88 E91 E90 E92 E90 (08/18)  
PPR: -6 39%R PTAT: +0.7 43%R  
PTA: +173m -3f -4p -40NM\$ 26%\$  
02/04 289d 2X 13040 3.8 502 3.2 418 DHIA  
03/05 286d 2X 22290 3.8 849 3.1 701 DHIA  
04/05 330d 2X 22530 3.7 830 3.2 719 DHIA  
\* 2nd FALL YRLG HFR MN STATE FAIR 2015  
\* 1st FALL YRLG HFR MN STATE SHOW 2015

\$ \_\_\_\_\_ LOT 12 \* Kruses Frontier Faith 68202900

Born: 09/22/2019 Tattoo: 169  
Consignor: REICHENBACHER, ELLA  
HOKAH MN

Parent Average PPR: -40 PTAT: -0.1  
PA: -218m -15f -14p -128NM\$

Bred 1/17/2021 to:

JO-DEE ROYAL HILL RASTA ET 840003135087427

Genetic Conditions: PT DT MT WT BH2T  
PPR: +10 64%R PTAT: +0.7 69%R (04/21)  
PTA: +15m -17f -2p -4NM\$ 67%R (GEN)  
PTA PL: +2.3 SCS: +3.09 DPR: +0.5 SCE: +2.4 LIV: +1.3

3rd Dam:

**RIEDLAND FLOWER FLORENCE ET 950078**  
06/02 2E-E90 V88 E90 E95 E90 E90 (11/12)  
03/03 365d 3X 22550 4.4 998 3.5 778 DHIR  
Lifetime: 2503d 149350m 6559f 5291p

4th Dam: **KRUSES JETWAY FLOWER ET 894778**

05/01 2E-E90 V89 E92 E90 V85 E92 (03/05)  
04/10 365d 3X 25100 3.9 967 3.3 832 DHIR

**KRUSES LAZER FRONTIER \*TM 68105558**

Genetic Conditions: \*TM PT DT MT WT BH2T  
PPR: -73 84%R PTAT: -0.3 87%R (04/21)  
PTA: -869m -35f -23p -218NM\$ 90%R (GEN)  
PTA PL: -0.9 SCS: +3.14 DPR: +0.5 SCE: LIV: +1.0  
66 dau. av. 20235 4.2 840 3.3 677  
45 class. dau. av. FS:84.8 UDC:0.15 FLC:-1.49

**KRUSES CARTER FLURRY 68189175**

02/01 +80 V89 G78 F68 G77 +83 (10/19)  
PPR: -7 40%R PTAT: +0.1 49%R  
PTA: +433m +5f -4p -38NM\$ 27%\$  
01/11 185d 2X 9600 3.8 368 2.9 278 DHIR

5th Dam:

**KRUSES GK JADE FANTASY VIX ET 789702**  
13/01 4E-E94 E94 E90 E94 E90 E94 (05/02)  
06/02 365d 2X 26400 4.7 1242 3.9 1028 DHIR  
Lifetime: 2049d 118240m 5682f 4667p  
\* ALL AMERICAN 4 YR OLD 1993 & AGED COW 1995  
\* ALL AMERICAN SPRING YRLG HFR 1990  
\* ALL AMERICAN PROD OF DAM MEMBER 1993 & 1995

**ANFIELD KRUSES JUP LAZER ET 197439**

Genetic Conditions: PT DT MT WT BH2T  
PPR: -61 86%R PTAT: -0.5 90%R (04/21)  
PTA: -343m -45f -17p -224NM\$ 91%R (GEN)  
PTA PL: -0.1 SCS: +3.08 DPR: +1.1 SCE: LIV: +2.0

**KRUSES PRELUDE FLAMINGO ET 894775**

09/01 3E-E93 E92 E94 E92 E92 E93 (02/09)  
PPR: -69 64%R PTAT: +0.0 70%R PTA: 2%\$  
05/10 365d 2X 29220 3.8 1102 3.2 931 DHIR  
07/04 365d 2X 30380 3.7 1115 3.1 937 DHIR  
08/07 365d 2X 30280 3.8 1151 3.2 979 DHIR  
Lifetime: 2617d 175470m 6787f 5743p  
\* RES ALL AMERICAN SR 3 YR OLD 2003  
\* RES ALL AMERICAN SR BEST 3 FMLS MEMBER 2003  
\* RES ALL AMERICAN PROD OF DAM MEMBER 2003  
\* HM ALL AMERICAN PROD OF DAM MEMBER 2006

**VOELKERS TD CARTER \*TM 68119645**

Genetic Conditions: \*TM PT DT MT WT BH2T  
PPR: +38 97%R PTAT: +0.7 98%R (04/21)  
PTA: +1035m +26f +19p +96NM\$ 99%R (MACE)  
PTA PL: -0.4 SCS: +3.11 DPR: -2.5 SCE: +2.6 LIV: -1.4  
**KRUSELAND VINTAGE FLOWER 68141086**  
07/00 E91 E91 E91 E90 E91 E90 (03/19)  
PPR: -6 43%R PTAT: +0.0 51%R PTA: 29%\$  
02/05 273d 2X 15420 4.3 657 3.2 501 DHIR  
03/04 292d 2X 17280 4.3 741 3.4 591 DHIR  
04/04 365d 2X 22680 4.5 1019 3.4 767 DHIR  
05/06 305d 2X 21560 4.2 903 3.3 707 DHIR



Pit-Crew Total Kiara  
Member Reserve All American Jr Best 3 Fmls 2016  
MGD of Lot 13

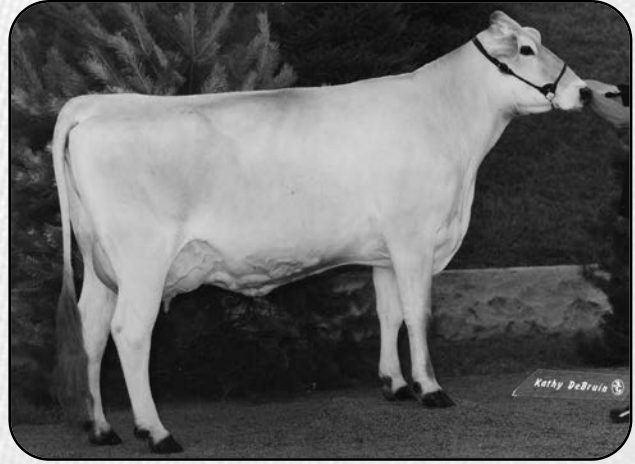

Oak Forest Preston Favor ET '2E90/E90ms' \*Elite\*  
07/07 305d 2X 26480 3.9 1039 3.3 865 DHIA  
\* 1st & BU 5 Yr Old IA State Fair 2000 - 5th Dam of Lot 14

\$ \_\_\_\_\_ LOT 13 \* Pit-Crew Wizdom Kodiak 68211936

Born: 09/01/2020 Tattoo: P157 / P157  
Consignor: PIT-CREW GENETICS  
CAMBRIDGE MN

Parent Average PPR: -32 PTAT: +0.4  
PA: -31m -11f -6p -88NMS

3rd Dam:

**PIT-CREW TANBARK KANDY 68152474 '84'**  
02/00 305d 2X 17280 3.5 603 3.3 567 DHIR  
\* 1st SPRING YRLG HFR MN STATE SHOW 2014

4th Dam:

'V88'  
**CIE BEMBOOM ACRES ZEUS TAFFEY 68111157**  
\* 2nd SPRING YRLG MN STATE SHOW & FAIR 2010

5th Dam:

**IE MEDD TEX SKIP OCS 379326125 'E90/E91ms'**  
02/02 359d 2X 22750 3.8 870 2.8 648 DHIA  
\* 1st 5 YR OLD MN STATE SHOW & FAIR 2012

**TOP ACRES WIZDOM 68172482**

Genetic Conditions: PT DT MT WT BH2T  
PPR: -13 84%R PTAT: +0.5 89%R (04/21)  
PTA: +133m -7f +0p -22NMS 92%R (GEN)  
PTA PL: -0.2 SCS: +2.86 DPR: -1.2 SCE: +2.4  
PTA LIV: -1.1  
123 dau. av. 23198 4.1 948 3.3 775  
76 class. dau. av. FS:83.7 UDC:-0.05 FLC:0.49

**PIT-CREW FORMULA KODA 68187393**

02/04 V85 V85 V86 +84 +83 V85 (10/19)  
PPR: -49 75%R PTAT: +0.2 44%R  
\* 1st SUMMER YRLG HFR MN STATE FAIR 2018  
\* 1st SUMMER YRLG HFR MN STATE SHOW 2018

**OAK VIEW ZEUS AUGUST \*TM 199293**

Genetic Conditions: \*TM PT DT WT BH2T  
PPR: +13 96%R PTAT: +0.2 97%R (04/21)  
PTA: +180m +21f +8p +83NMS 99%R (MACE)  
PTA PL: -1.1 SCS: +2.81 DPR: -1.8 SCE: +1.8 LIV: -3.2  
**TOP ACRES SUPREME WIZARD ET 68116090**  
Genetic Conditions: PT DT MT WT BH2T  
10/10 3E-E95 E96 E95 E95 E95 (10/20)  
PPR: +30 75%R PTAT: +0.6 82%R  
PTA: +186m +20f +6p +94NMS 64%\$  
03/06 305d 2X 25800 5.6 1451 3.4 868 DHIA  
04/08 324d 2X 25910 7.0 1803 3.3 864 DHIA  
05/07 365d 2X 34914 5.3 1840 3.3 1163 DHIA  
07/05 305d 2X 29960 4.9 1482 3.6 1066 DHIA  
**Lifetime: 2557d 202535m 11043f 7077p**  
\* ALL AMERICAN COMP MERIT COW 2017  
\* ALL AMERICAN SR 3 YR OLD 2013  
\* ALL AMERICAN PROD OF DAM MEMBER 2014-16

**BROWN HEAVEN WINNINGFORMULA ET 107362998**

Genetic Conditions: PT DT MT WT BH2T  
PPR: -48 88%R PTAT: +0.4 92%R (04/21)  
PTA: -442m -18f -17p -158NMS 94%R (MACE)  
PTA PL: -1.3 SCS: +3.09 DPR: +0.7 SCE: +3.2 LIV: -1.4  
**PIT-CREW TOTAL KIARA 68169892**  
Parent Average PPR: -48 PTAT: -0.1  
PA: +55m -12f -7p -148NMS  
\* RES ALL AMERICAN JR BEST 3 FMLS MEMBER 2016  
\* 1st SPRING YRLG HFR MN STATE SHOW & FAIR 2016  
\* 1st SPRING HFR CALF MN STATE SHOW 2015

\$ \_\_\_\_\_ LOT 14 \* Onword Oak Forest Fashion 68195456

Born: 06/17/2018 Tattoo: W591 / W591  
Consignor: GEADELMANN, KIM & LOGAN WORDEN  
CLARENCE IA

PPR: +3 43%R 00%R  
PTA: -107m -5f -3p +23NMS 44%\$  
02/02 305d 2X 17390 4.1 710 3.3 582 DHIA

Bred 11/16/2020 to:

LA RAINBOW BFLY SKYHIGH ET 840003200520213  
Genetic Conditions: PT DT MT WT BH2T  
PPR: +138 61%R PTAT: +0.6 65%R (04/21)  
PTA: +1219m +44f +40p +340NMS 64%R (GEN)  
PTA PL: +1.6 SCS: +2.86 DPR: -0.1 SCE: +2.6 LIV: -1.1

3rd Dam: **OAK FOREST TOTAL FLASHY 68109895**  
05/02 V89 E90 E91 V88 E90 V88 (04/14)  
04/08 365d 2X 33720 3.8 1294 3.1 1035 DHIR

4th Dam: **OAK FOREST PREMIUM FRESCA 908447**  
06/08 2E-E90 E92 E91 V88 V87 E90 (05/08)  
05/03 351d 2X 24120 4.4 1069 3.3 807 DHIR

Lifetime: 1814d 101590m 4558f 3331p

**SHILOH BROOKNGS CADENCE ET \*TM 71130650**

Genetic Conditions: PT DT MT WT BH2T  
Not Classified \* QUALIFIED SIRE \*  
PPR: +79 97%R PTAT: +0.6 98%R (04/21)  
PTA: +659m +26f +28p +218NMS 99%R (MACE)  
PTA PL: +1.7 SCS: +2.85 DPR: -1.6 SCE: +1.9  
PTA LIV: -1.3  
3700 dau. av. 25064 4.1 1036 3.4 845  
1780 class. dau. av. FS:84.2 UDC:0.45 FLC:-0.38

**ONWORD O F VALIANT FLASH 68177134**

03/06 V86 V86 V86 G79 +82 V89 (10/19)  
PPR: -67 34%R PTAT: -0.1 42%R  
PTA: -785m -36f -27p -150NMS 6%\$  
02/01 365d 2X 16300 4.0 645 3.5 570 DHIR  
03/05 242d 2X 15550 3.8 596 3.4 534 DHIR

5th Dam: **OAK FOREST PRESTON FAVOR ET 846390**

06/05 2E-E90 E90 V87 E90 E90 E90 (06/01) \* ELITE \*  
07/07 305d 2X 26480 3.9 1039 3.3 865 DHIA  
Lifetime: 2212d 153710m 5892f 5134p  
\* 1st & 1st BU 5 YR OLD IA STATE FAIR 2000  
\* 2nd & 2nd BU SR 3 YR OLD IA STATE FAIR 1998

**R N R PAYOFF BROOKINGS ET \*TM 198772**

Genetic Conditions: \*TM PT DT WT BH2C  
PPR: +50 98%R PTAT: +0.1 99%R (04/21)  
PTA: -50m +7f +13p +96NMS 99%R (MACE)  
PTA PL: -0.1 SCS: +2.85 DPR: +0.9 SCE: +1.7 LIV: -0.6

**SUN-MADE SD WONDER BUFFY ET 68121630**

Genetic Conditions: PT DT MT WT BH2T  
04/04 V88 E90 V88 V88 V86 (08/14)  
PPR: -20 74%R PTAT: +0.2 78%R Protein Plus  
PTA: +611m +18f +8p -20NMS 31%\$ (GEN)  
02/00 344d 3X 25780 4.8 1247 3.6 925 DHIR  
04/03 279d 3X 35470 3.9 1369 3.4 1199 DHIR

**ONWORD VALIANT 68158466**

Parent Average PPR: -8 PTAT: -0.3  
PA: -709m -29f -17p -13NMS  
PA: PL +3.5 SCS: +2.92 DPR: +3.0 SCE: LIV +2.9

**ONWORD OAK FOREST MOJO FLOW 68146124**

05/04 V88 E92 E91 V88 G79 V89 (01/18)  
PPR: -24 47%R PTAT: +0.0 54%R PTA: 33%\$  
02/00 305d 2X 20270 4.0 807 3.3 679 DHIR  
03/07 365d 2X 27610 4.0 1110 3.5 958 DHIR  
05/00 365d 2X 29300 4.3 1246 3.6 1055 DHIR  
06/07 232d 2X 21580 3.8 825 3.1 667 DHIR  
Lifetime: 1611d 119230m 4834f 4153p

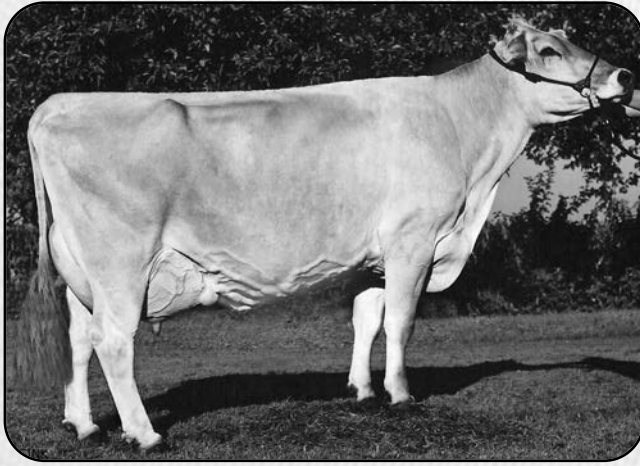

Kruses Seattle Julie 'E90/E90m\$ Protein Plus  
4/10 365d 2X 35920 3.6 1300 3.2 1146 DHIR  
4th Dam of Lots 15 & 16



Top Acres Pre Bouquet ET '3E94/E95m\$ \*Certified\* Protein Plus  
5/09 365d 2X 33540 4.3 1445 3.5 1160 DHIR  
All American Sr 2 & 4 Yr Old, 2000, 2002 & Aged Cow 2004  
4th Dam of Lot 17

\$ \_\_\_\_\_ LOT 15 \* Sparxrflyn For Jam Twin 68215221

\$ \_\_\_\_\_ LOT 16 \* Sparxrflyn For Jelly Twin 68215222

Born: 06/04/2021 15 Tattoo: 100 | 16 Tattoo: 101  
Consignor: HAMMERAND, TRENTON  
EPWORTH IA

Parent Average PPR: +7 PTAT: +0.5  
PA: -45m -9f +1p +2NMS

3rd Dam: **KRUSES VISION JAZZ 889779**  
07/01 2E-E92 E90 E93 E90 E91 E93 (11/06)  
05/09 305d 2X 21340 5.0 1076 3.1 655 DHIA  
07/00 305d 2X 22900 4.1 943 3.2 725 DHIA  
08/05 365d 2X 24690 3.7 905 3.3 807 DHIR  
Lifetime: 2378d 147010m 6026f 4847p

4th Dam:  
**KRUSES SEATTLE JULIE 870529** Protein Plus  
05/08 E90 E90 E90 E92 E90 E90 (02/03)  
04/10 365d 2X 35920 3.6 1300 3.2 1146 DHIR

5th Dam: **KRUSES WESTLEY JUDY 848674 NC**  
05/00 305d 2X 26590 3.7 984 3.0 801 DHIA

**CUTTING EDGE T FOREMOST 68171744**

Genetic Conditions: PT DT MT WT BH2T  
V89  
PPR: -27 76%R PTAT: +0.7 78%R (04/21)  
PTA: -7m -12f -2p -79NMS 84%R (GEN)  
PTA PL: -0.4 SCS: +2.99 DPR: -2.1 SCE:  
PTA LIV: -0.9  
35 dau. av. 24345 4.0 985 3.4 837  
17 class. dau. av. FS:86.3 UDC:0.65 FLC:0.93

**KRUSES GK THUNDER JOYFUL 68198863**

02/04 +83 V86 V88 V87 V86 G77 (07/21)  
Parent Average PPR: +41 PTAT: +0.3  
PA: -83m -6f +4p +83NMS

6th Dam: **KRUSES CRUSADER JILL 768654** "2E90"  
05/08 365d 2X 25000 4.1 1029 3.2 811 DHIR

7th Dam: **KRUSES MAGIC JINX 696421** "3E90"  
09/01 365d 2X 21590 4.1 886 3.7 796 DHIR

**CUTTING EDGE THUNDER \*TM 68121893**

Genetic Conditions: \*TM PT DT WT BH2T  
PPR: -4 94%R PTAT: +0.2 96%R (04/21)  
PTA: -473m -13f -12p +22NMS 97%R (MACE)  
PTA PL: +1.9 SCS: +2.81 DPR: +0.7 SCE: +2.7 LIV: +1.8

**CUTTING EDGE ELITE FAYANN 68132614**

03/06 E90 V89 E92 V87 E90 E90 (11/14)  
PPR: -34 54%R PTAT: +0.8 59%R PTA: 8%\$  
02/03 281d 2X 16830 3.7 629 3.1 522 DHIR  
03/02 301d 2X 21030 4.0 831 3.2 679 DHIR  
\* ALL AMERICAN JR 3 YR OLD 2014  
\* INT CHAMPION INTERNATIONAL 2014  
\* 1st & 1st BU JR 3 YR OLD INTERNATIONAL 2014

**HARTS THUNDER \*TM 68113037**

Genetic Conditions: \*TM PT DT WT BH2T  
Not Classified QUALIFIED  
PPR: +79 96%R PTAT: +0.4 98%R (04/21)  
PTA: +740m +11f +23p +170NMS 98%R (MACE)  
PTA PL: +1.9 SCS: +3.23 DPR: +0.1 SCE: +1.8 LIV: +2.8

**KRUSES GK FRANKLIN JACKIE 470210996**

11/02 3E-E92 E92 E92 E90 E92 (06/19)  
PPR: +1 43%R PTAT: +0.1 50%R PTA: 36%\$  
05/02 309d 2X 19050 5.0 944 3.6 694 DHIR  
06/03 365d 2X 20830 4.6 948 3.8 793 DHIR  
07/05 360d 2X 21030 4.3 897 3.7 785 DHIR  
08/07 308d 2X 18280 4.2 772 3.8 697 DHIR  
09/07 365d 2X 22320 4.7 1057 3.8 837 DHIR  
Lifetime: 2321d 133080m 5962f 4930p

\$ \_\_\_\_\_ LOT 17 \* Lee-Anns Dynamite Bentley 68198164

Born: 06/23/2018 Tattoo: L686  
Consignor: LEE-ANNS SWISS L.L.C., DE WITT IA

PPR: +30 45%R 00%R  
PTA: -101m +4f +10p +65NMS 56%\$

Bred 12/11/2021- to:  
BROWN HEAVEN R FAMOUS ET 109109715  
Genetic Conditions: PT DT MT WT BH2T  
PPR: -13 75%R PTAT: +0.4 74%R (04/21)  
PTA: +616m -4f +6p -89NMS 84%R (GEN)  
PTA PL: -1.7 SCS: +3.08 DPR: -1.1 SCE: +2.7 LIV: -1.1

3rd Dam:  
**TOP ACRES PTD BOKAY ET 930481** 'V89/E90ms'  
04/08 365d 2X 27380 4.1 1123 3.3 906 DHIR  
Lifetime: 1826d 118550m 5067f 4091p \*Certified\*  
\* 4th FALL YRLG HFR SOUTHEAST NATIONAL 2005

**LA RAINBOW BFLY DYNAMITE ETV 840003129321096**

Genetic Conditions: \*TM PT DT MT WT BH2T  
PPR: -7 91%R PTAT: +0.5 95%R (04/21)  
PTA: -916m -19f -10p +8NMS 97%R (MACE)  
PTA PL: +2.2 SCS: +2.69 DPR: -0.6 SCE: +1.9 LIV: -1.3  
742 dau. av. 22352 4.2 941 3.4 768  
290 class. dau. av. FS:83.4 UDC:1.17 FLC:0.34

**LEE-ANNS RICHARD BLAZER ET 68177940**

02/05 V85 V87 +84 +84 V86 V85 (08/18) \*CERT\*  
PPR: +34 44%R PTAT: +0.6 51%R  
PTA: +807m +15f +19p +31NMS 46%\$  
02/03 331d 2X 19200 4.0 767 3.7 714 DHIR

4th Dam:

**TOP ACRES PRE BOUQUET ET 883901**  
1/09 3E-E94 E94 E93 E90 E94 E95 (10/09) \*CERT\*  
04/03 365d 2X 31830 5.5 1762 3.4 1085 DHIR  
05/09 365d 2X 33540 4.3 1445 3.5 1160 DHIR  
Lifetime: 1612d 124100m 5996f 4304p  
\* ALL AMERICAN AGED COW 2004  
\* ALL AMERICAN SR 2 & 4 YR OLD 2000, 2002  
\* MEMBER ALL AMERICAN SR BEST 3 FMLS 2000,2002

**SHILOH BROOKNGS CADENCE ET \*TM 71130650**

Genetic Conditions: PT DT MT WT BH2T  
Not Classified \* QUALIFIED SIRE \*  
PPR: +79 97%R PTAT: +0.6 98%R (04/21)  
PTA: +659m +26f +28p +218NMS 99%R (MACE)  
PTA PL: +1.7 SCS: +2.85 DPR: -1.6 SCE: +1.9 LIV: -1.3

**LA RAINBOW BFLY DELIGHT ET 840003012749336**

Genetic Conditions: PT DT MT WT BH2C  
06/03 E91 E90 E91 E90 E92 E92 (03/20)  
PPR: -2 73%R PTAT: +0.4 78%R PTA: 41%\$ (GEN)  
02/02 345d 2X 19760 5.5 1091 3.9 767 DHIR  
04/02 305d 3X 20110 4.1 823 3.3 666 DHIR  
05/10 365d 3X 26130 3.7 961 3.1 814 DHIR

**JO-DEE NEMO RICHARD ET 68155420**

Genetic Conditions: PT DT MT WT BH2T  
PPR: +22 95%R PTAT: +0.5 97%R (04/21)  
PTA: +1089m -1f +13p -17NMS 98%R (MACE)  
PTA PL: -0.1 SCS: +3.05 DPR: -1.1 SCE: +2.9 LIV: -1.4

**QUICKSILVER WONDER BENTLEY ET 68118996**

06/03 2E-E92 E92 E92 V88 E92 E92 (04/16) \*CERT\*  
PPR: +22 53%R PTAT: +0.6 61%R  
PTA: +479m +20f +9p +57NMS 53%\$  
02/04 365d 2X 22870 3.8 859 3.2 730 DHIR  
03/04 365d 2X 25750 4.1 1065 3.4 873 DHIR  
06/01 288d 2X 26810 4.2 1125 3.3 874 DHIR  
\* INT CHAMPION IA STATE FAIR 2013  
\* 1st SR 3 YR OLD IA STATE FAIR 2013  
\* 2nd SR 2 YR OLD IA STATE FAIR 2012



Lee-Anns Intel Monica '3E91/E90ms'  
07/04 357d 3X 33790 3.2 1071 3.1 1046 DHIR  
Nom All American Jr 3 Yr Old 2004  
4th Dam of Lot 18

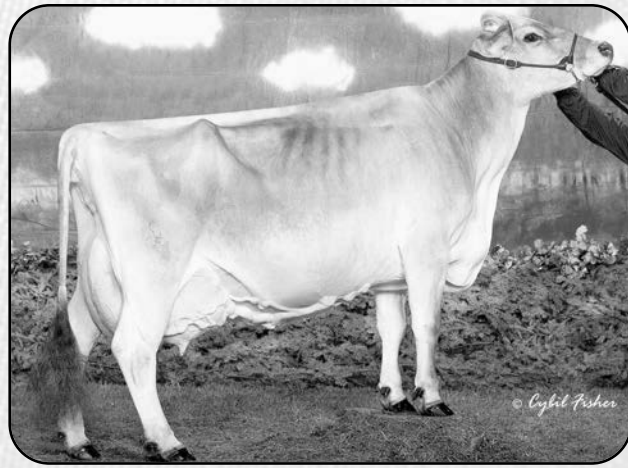

Arthurst Garbro Dixie '3E94/E94ms' \*Certified\*  
8/04 365d 2X 33470 4.8 1620 3.3 1112 DHIR  
All American Sr 3 & 4 Yr Old 2003, 2004  
5th Dam of Lot 20

\$ \_\_\_\_\_ LOT 18 \* Lee-Anns Carter Macy 68188269

Born: 06/03/2017 Tattoo: L631  
Consignor: KRUCKEBERG, KYLIE, OWATONNA MN

PPR: +38 47%R 00%R  
PTA: +207m +10f +10p +99NMS 65%\$  
02/04 353d 2X 21260 4.4 929 3.5 745 DHIA  
\*03/05 181d 2X 13994 4.7 654 3.8 537 (RIP)  
1st SUMMER YRLG STEELE CO 4-H SHOW 2018

Bred 6/24/2021 to:  
PINE-TREE 7088 HAMNSWISS ET 840003142332601  
Genetic Conditions: PT DC MT WT BH2T  
PPR: +167 62%R PTAT: +0.0 66%R (04/21)  
PTA: +1262m +41f +42p +467NMS 66%R (GEN)  
PTA PL: +5.3 SCS: +2.71 DPR: +0.9 SCE: LIV: +1.7

3rd & 4th Dams:  
**LEE-ANNS JOLT MAGGIE TWIN 929856 'V85'**  
03/05 305d 2X 23660 4.2 990 3.4 805 DHIA  
**LEE-ANNS INTEL MONICA 909304 '3E91/E90ms'**  
07/04 357d 3X 33790 3.2 1071 3.1 1046 DHIR  
Lifetime: 2314d 161020m 6093f 5106p  
\* NOM ALL AMERICAN JR 3 YR OLD 2004

**VOELKERS TD CARTER \*TM 68119645**  
Genetic Conditions: \*TM PT DT WT BH2T  
PPR: +38 97%R PTAT: +0.7 98%R (04/21)  
PTA: +1035m +26f +19p +96NMS 99%R (MACE)  
PTA PL: -0.4 SCS: +3.11 DPR: -2.5 SCE: +2.6  
PTA LIV: -1.4  
998 dau. av. 24890 4.1 1010 3.3 818  
618 class. dau. av. FS:84.8 UDC:0.53 FLC:0.37

**LEE-ANNS VALOR MEMPHIS 68167925**  
05/07 V87 V86 V85 E90 E90 V87 (08/18)  
PPR: -19 43%R PTAT: -0.1 51%R  
PTA: -881m -20f -16p -54NMS 23%\$  
02/02 365d 2X 20830 4.4 915 3.8 793 DHIR  
03/04 330d 2X 19720 4.4 871 4.0 782 DHIR  
04/04 351d 2X 22530 4.4 1000 3.9 878 DHIR  
05/05 138d 2X 5760 4.7 268 3.5 204 DHIR

5th Dam: **ARTSHAR PRODIGY MONA 876459 '2E90'**  
07/06 305d 2X 23190 4.9 1133 3.3 772 DHIA  
Lifetime: 3033d 191180m 9118f 6408p  
1st 4 Yr Old & Aged Cow IA State Fair 2002, 2006

**WEBSTER RIDGE TD ET \*TM 193164**  
Genetic Conditions: \*TM PT DT WT BH2T  
PPR: +28 97%R PTAT: -0.2 98%R (04/21)  
PTA: -251m +2f -15p +102NMS 98%R (MACE)  
PTA PL: +2.8 SCS: +2.90 DPR: +2.6 SCE: +1.6 LIV: +1.6  
**VOELKERS WDRNT CARABELLA 68101970**  
Genetic Conditions: PT DT MT WT BH2T  
04/00 E90 E92 E91 E90 E91 V88 (01/12) \*CERT\*  
PPR: -10 78%R PTAT: +0.4 82%R  
PTA: +731m +16f +14p -23NMS 31%\$ (GEN)  
02/03 364d 2X 20600 4.7 972 3.6 741 DHIR  
03/04 334d 2X 22510 4.2 951 3.3 741 DHIR  
04/05 365d 2X 32300 4.2 1368 3.4 1106 DHIR

**ONWORD VALOR \*TM 199334**  
Genetic Conditions: \*TM PT DT WT BH2T  
PPR: -3 87%R PTAT: +0.0 89%R (04/21)  
PTA: -808m -18f -14p -11NMS 92%R (GEN)  
PTA PL: +0.5 SCS: +2.93 DPR: +2.1 SCE: +2.3 LIV: +0.7  
**LEE-ANNS S S MIAMI 961240**  
04/10 +83 V85 +80 +83 +82 +83 (09/12)  
PPR: -82 43%R PTAT: -0.4 53%R PTA: 1%\$  
02/04 318d 2X 15560 4.2 652 3.5 549 DHIR  
03/04 313d 2X 19380 4.1 788 3.7 724 DHIR  
04/02 318d 2X 17990 4.7 839 3.9 694 DHIR  
05/02 105d 2X 8160 4.8 393 3.1 252 DHIR

\$ \_\_\_\_\_ LOT 19 \* Clover Glen Sinai Macke 68211336

Born: 11/28/2020 Tattoo: CG0433  
Consignor: KRUCKEBERG, KYLIE  
OWATONNA MN

Parent Average PPR: +106 PTAT: +0.1  
PA: +1113m +38f +36p +275NMS

3rd - 6th Dams:  
**LEE-ANNS S S MIAMI 961240 'V87'**  
03/04 313d 2X 19380 4.1 788 3.7 724 DHIR  
**LEE-ANNS JOLT MAGGIE TWIN 929856 'V85'**  
03/05 305d 2X 23660 4.2 990 3.4 805 DHIA  
**LEE-ANNS INTEL MONICA 909304 '3E91/E90ms'**  
07/04 357d 3X 33790 3.2 1071 3.1 1046 DHIR  
Lifetime: 2314d 161020m 6093f 5106p  
\* NOM ALL AMERICAN JR 3 YR OLD 2004  
**ARTSHAR PRODIGY MONA 876459 '2E90'**  
07/06 305d 2X 23190 4.9 1133 3.3 772 DHIA  
Lifetime: 3033d 191180m 9118f 6408p  
1st 4 Yr Old & Aged Cow IA State Fair 2002, 2006

**MEADO-BROOK SAGES SINAI ET 840003137438950**  
Genetic Conditions: PT DT MT WT BH2T  
PPR: +175 63%R PTAT: -0.1 66%R (04/21)  
PTA: +2019m +66f +61p +451NMS 66%R (GEN)  
PTA PL: +1.0 SCS: +3.07 DPR: -0.4 SCE:  
PTA LIV: -0.2  
0 dau. av.

**LEE-ANNS CARTER MACY 68188269**  
Not Classified  
PPR: +38 47%R 00%R  
PTA: +207m +10f +10p +99NMS 65%\$  
02/04 353d 2X 21260 4.4 929 3.5 745 DHIA  
\*03/05 181d 2X 13994 4.7 654 3.8 537 (RIP)  
1st SUMMER YRLG STEELE CO 4-H SHOW 2018  
Selling - Lot 18

**BMG LUST GET LUCKY ET \*TM 68170100**  
Genetic Conditions: PT DT MT WT BH2T  
Not Classified \* SUPERIOR SIRE \*  
PPR: +159 91%R PTAT: +0.0 95%R (04/21)  
PTA: +2743m +63f +62p +341NMS 96%R (MACE)  
PTA PL: -1.1 SCS: +3.11 DPR: -1.6 SCE: +2.9 LIV: -0.8  
**MEADO-BROOK DREAMIN SAGE ET 68167022**  
Genetic Conditions: PT DT MT WT BH2T  
03/07 +84 V87 V87 V86 E90 G77 (11/18) \*CERT\*  
PPR: +147 70%R PTAT: -0.4 75%R  
PTA: +762m +52f +39p +418NMS 99%\$ (GEN)  
02/01 365d 3X 18140 3.8 692 3.3 590 DHIR  
03/04 365d 3X 28360 4.5 1270 3.5 998 DHIR

**VOELKERS TD CARTER \*TM 68119645**  
Genetic Conditions: \*TM PT DT WT BH2T  
PPR: +38 97%R PTAT: +0.7 98%R (04/21)  
PTA: +1035m +26f +19p +96NMS 99%R (MACE)  
PTA PL: -0.4 SCS: +3.11 DPR: -2.5 SCE: +2.6 LIV: -1.4  
**LEE-ANNS VALOR MEMPHIS 68167925**  
05/07 V87 V86 V85 E90 E90 V87 (08/18)  
PPR: -19 43%R PTAT: -0.1 51%R PTA: 23%\$  
02/02 365d 2X 20830 4.4 915 3.8 793 DHIR  
03/04 330d 2X 19720 4.4 871 4.0 782 DHIR  
04/04 351d 2X 22530 4.4 1000 3.9 878 DHIR



Cutting Edge P Dallas ET '2E91/E90m\$ \*Certified\*  
03/03 355d 2X 29200 4.5 1322 3.7 1092 DHIR  
4th Dam of Lot 20



V B Hillpoint Pronto Zip ET '2E93/E94m\$  
5/08 365d 2X 35440 4.1 1450 3.3 1180 DHIR  
National Total Performance & Res All Am Comp Merit Cow 2013  
Maternal Sister to 3rd Dam of Lot 21

\$ \_\_\_\_\_ LOT 20 \* High Creek Drake Dollie 68210907

Born: 12/06/2020 Tattoo: S109  
Consignor: SOMMERS, JAMES & LARRY  
ARLINGTON MN

Parent Average PPR: +17 PTAT: +0.5  
PA: +161m +13f +6p +55NM\$

3rd - 5th Dams:

**KULP-GEN DALLY DEBRA ET 68147612** '+80'  
02/06 365d 2X 13510 4.7 640 3.8 518 DHIR

**CUTTING EDGE P DALLAS ET 946150**  
05/06 2E-E91 E93 V87 E91 E92 E90 (07/11) \*CERT\*  
02/01 365d 2X 25440 4.2 1057 3.7 932 DHIR  
03/03 355d 2X 29200 4.5 1322 3.7 1092 DHIR

**ARTHURST GARBRO DIXIE ET 892453**  
10/03 3E-E94 E96 E96 E94 E90 E94 (02/10) \*CERT\*  
04/07 305d 2X 27860 4.3 1208 3.2 901 DHIR  
06/08 305d 2X 26420 4.1 1075 3.4 911 DHIR  
08/04 365d 2X 33470 4.8 1620 3.3 1112 DHIR  
Lifetime: 2704d 198580m 8623f 6960p  
\* ALL AMERICAN SR 3 & 4 YR OLD 2003, 2004  
\* NOM ALL AMERICAN COMP MERIT COW 2008

**CUTTING EDGE B DRAKE ETV 68188641**

Genetic Conditions: PT DT MT WT BH2C  
PPR: +30 64%R PTAT: +0.8 68%R (04/21)  
PTA: +257m +31f +15p +140NM\$ 67%R (GEN)  
PTA PL: -0.2 SCS: +2.79 DPR: -4.0 SCE:  
PTA LIV: -3.5  
0 dau. av.

**ARTHURST HCG WUNDER DIBBLE 68189657**

Not Classified  
PPR: +4 47%R 00%R  
PTA: +64m -6f -3p -31NM\$ 28%\$  
\*02/11 194d 2X 11846 3.7 435 3.2 379 (RIP)

**JOB WONDER BOSEPHUS ET \*TM 68129318**

Genetic Conditions: \*TM PT DT WT BH2C  
PPR: -13 97%R PTAT: +0.7 98%R (04/21)  
PTA: +249m +38f +15p -19NM\$ 99%R (MACE)  
PTA PL: -3.9 SCS: +2.94 DPR: -5.2 SCE: +2.2 LIV: -7.3

**CUTTING EDGE T DELILAH 68147909**

Genetic Conditions: PT DT MT WT BH2T  
06/07 2E-E95 E94 E96 E94 E95 (07/19)  
PPR: +28 72%R PTAT: +0.5 80%R Protein Plus  
PTA: -31m +20f +2p +108NM\$ 68%\$ (GEN)  
03/04 306d 2X 19450 5.0 978 3.9 766 DHIR  
04/06 262d 2X 16670 4.9 812 3.8 636 DHIR  
05/05 358d 2X 22270 4.9 1101 3.7 832 DHIR  
06/05 365d 2X 32770 4.7 1554 3.6 1170 DHIR  
Lifetime: 1743d 114130m 5495f 4250p  
\* ALL AMERICAN 5 YR OLD 2018 & AGED COW 2019  
\* ALL AMERICAN SR 2 & 3 YR OLD 2015, 2016  
\* ALL AMERICAN SR BEST 3 FMLS MEMBER 2018

**HARTS WUNDER ET \*TM 68123590**

Genetic Conditions: \*TM PT DT WT BH2T  
PPR: +1 93%R PTAT: +0.4 96%R (04/21)  
PTA: +249m +1f +0p -45NM\$ 97%R (MACE)  
PTA PL: -0.3 SCS: +3.04 DPR: -1.0 SCE: +2.1 LIV: -0.1

**ARTHURST REBEL DIBBS 68170243**

PPR: +3 45%R 00%R PTA: 31%\$  
02/04 109d 2X 2340 4.3 100 3.0 71 DHIR

\$ \_\_\_\_\_ LOT 21 \* WF Thunder Ziva 68215332

Born: 06/19/2021 Tattoo: W6  
Consignor: WOODWIND FARM LLC  
KELLEEN M. & KATHERINE A. WOOD  
INDEPENDENCE WI

Parent Average PPR: +61 PTAT: +0.2  
PA: +653m +17f +21p +194NM\$

3rd Dam:

**V B HILLPOINT WONDER ZSAZSA ET 68133887**  
Genetic Conditions: PT DT MT WT BH2C  
05/09 E90 E91 E92 V85 E90 E90 (07/16)  
05/05 323d 2X 20300 4.2 850 3.6 725 DHIR

4th Dam: **V B JET ZANDRA 878976** Protein Plus  
08/02 2E-E93 E93 E93 E94 E92 E93 (09/06)  
04/09 365d 2X 32300 4.1 1339 3.2 1027 DHIR  
06/05 322d 2X 32660 3.6 1178 3.1 1011 DHIR  
07/05 365d 2X 37160 3.8 1399 3.1 1161 DHIR  
Lifetime: 2598d 210220m 8154f 6767p

**HARTS THUNDER \*TM 68113037**

Genetic Conditions: \*TM PT DT WT BH2T  
Not Classified \* QUALIFIED SIRE \*  
PPR: +81 96%R PTAT: +0.4 98%R (08/21)  
PTA: +754m +12f +24p +260NM\$ 98%R (MACE)  
PTA PL: +2.1 SCS: +3.23 DPR: -0.2 SCE: +1.8  
PTA LIV: +2.7  
728 dau. av. 23981 3.9 940 3.4 804  
433 class. dau. av. FS:84.4 UDC:0.84 FLC:-0.47

**WF CARTEL ZANEY 68215331**

Not Classified  
Parent Average PPR: +39 PTAT: -0.1  
PA: +552m +22f +17p +128NM\$  
\*02/04 88d 2X 6194 3.0 207 3.5 178 (RIP)

5th Dam: **V B SENSATION ZANDRA 844582**

06/06 2E-E91 E90 E93 E92 V88 E92 (06/01)  
05/09 365d 2X 30845 4.0 1229 3.1 954 DHIR  
Lifetime: 1645d 111240m 4299f 3713p  
\* 4th SR 3 YR OLD CENTRAL NATIONAL 1998  
\* 2nd & 2nd BU SR 2 YR OLD WI STATE SHOW 1997

**SUN-MADE VIGOR ET \*TM 195618**

Genetic Conditions: \*TM PT DT WT BH2T  
PPR: +52 99%R PTAT: +0.0 99%R (04/21)  
PTA: +27m -16f +3p +134NM\$ 99%R (MACE)  
PTA PL: +4.2 SCS: +2.75 DPR: +0.8 SCE: +2.3 LIV: +3.9

**BAIL-MIK P LADY LIBERTY ET 960337**

Genetic Conditions: PT DT MT WT BH2T  
10/02 2E-E91 E92 E90 V88 E91 E91 (06/16) \*CERT\*  
PPR: +133 80%R PTAT: +0.3 83%R Protein Plus  
PTA: +1132m +29f +37p +362NM\$ 94%\$ (GEN)  
02/03 365d 2X 38166 4.7 1785 3.5 1323 DHIR  
07/03 365d 2X 50769 3.8 1921 3.3 1661 DHIA  
1st JR 2 YR OLD 305 2X MILK HONOR ROLL 2010  
3rd JR 2 YR OLD 305 2X FAT HONOR ROLL 2010  
1st JR 2 YR OLD 305 2X PROTEIN HONOR ROLL 2010

**VICTORY ACRES GENOM CARTEL \*TM 70827888**

Genetic Conditions: PT DT MT WT BH2T  
PPR: +91 92%R PTAT: -0.1 94%R (08/21)  
PTA: +1222m +38f +37p +308NM\$ 96%R (MACE)  
PTA PL: +0.3 SCS: +2.95 DPR: -0.8 SCE: +2.9 LIV: -1.0

**WF SHARK ZANDRA 68151633**

04/07 V87 V88 V86 V86 V85 V87 (01/18)  
PPR: -19 69%R PTAT: +0.0 38%R  
05/00 365d 2X 23250 4.7 1099 3.6 845 DHIR



Forfront TF Supr Tiptoe ET 'E92/E91m\$  
06/04 365d 2X 27270 3.9 1058 3.6 975 DHIR  
Grand Champion MN Canton One 2019  
MGD of Lot 22



Savage-Leigh Tipster ET '2E93/E92m\$ Protein Plus  
04/11 365d 2X 36400 3.7 1359 3.1 1146 DHIR  
Reserve All American Sr 3 Yr Old 2002  
All American Fall Yrlg Hfr 2000 - 4th Dam of Lot 22

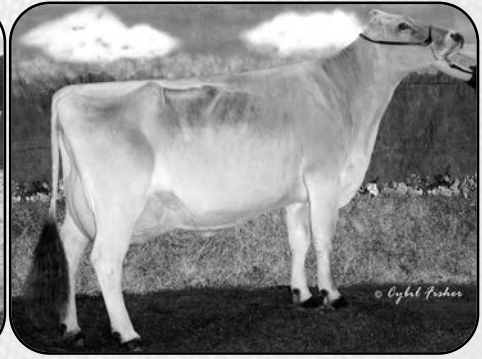

GS FLJ Tippy ET '2E94/E93m\$ Protein Plus  
04/09 365d 2X 33730 4.3 1452 3.4 1139 DHIR  
All American Fall Calf 1997 & Fall Yrlg 1998  
Res AA 4 Yr Old 2001 - 5th Dam of Lot 22

\$\_\_\_\_\_ LOT 22 \* WF Dynamite Tanna 68215345

Born: 03/15/2021 Tattoo: W95  
Consignor: WOODWIND FARM LLC  
KELLEEN M. & KATHERINE A. WOOD  
INDEPENDENCE WI

Parent Average PPR: +36 PTAT: +0.6  
PA: +554m +10f +16p +103NM\$

3rd & 4th Dam:s

**PA LYN-LEIGH JP TIPPER ET 957247**  
06/09 365d 2X 18760 4.0 757 3.2 605 DHIR  
\* 2nd SR 2 YR OLD NY STATE FAIR 2009

**SAVAGE-LEIGH TIPSTER ET 882190**  
05/02 2E-E93 E92 E95 E93 E92 E92 (11/03)  
04/11 365d 2X 36400 3.7 1359 3.1 1146 DHIR  
\* ALL AMERICAN FALL YRLG HFR 2000  
\* ALL AMERICAN SR BEST 3 FMLS MEMBER 2003  
\* ALL AMERICAN PROD OF DAM MEMBER 2003  
\* RES ALL AMERICAN SR 3 YR OLD 2002  
\* RES ALL AMERICAN FALL HFR CALF 1999  
\* NOM ALL AMERICAN Sr 2 & 4 YR OLD 2001,2003  
\* RES GRAND CHAMP EASTERN NATIONAL 2002\*

**LA RAINBOW BFLY DYNAMITE ETV 840003129321096**  
Genetic Conditions: \*TM PT DT WT BH2T  
PPR: -7 91%R PTAT: +0.5 95%R (04/21)  
PTA: -916m -19f -10p +8NM\$ 97%R (MACE)  
PTA PL: +2.2 SCS: +2.69 DPR: -0.6 SCE: +1.9 LIV: -1.3  
742 dau. av. 22352 4.2 941 3.4 768  
290 class. dau. av. FS:83.4 UDC:1.17 FLC:0.34

**WF FURIOUS TANNA ET 68204629**

Parent Average PPR: -2 PTAT: +0.5  
PA: +439m -7f +4p -83NM\$  
\*02/00 79d 2X 4869 3.3 160 3.1 153 (RIP)

5th Dam: **GS FLJ TIPPY ET 865736 Protein Plus**  
08/08 2E-E94 E96 E93 E94 E95 E93 (05/05)  
03/04 365d 2X 33200 4.4 1451 3.5 1157 DHIR  
04/09 365d 2X 33730 4.3 1452 3.4 1139 DHIR  
08/00 365d 2X 33720 3.9 1316 3.1 1046 DHIR  
Lifetime: 1508d 125410m 5298f 4312p  
\* ALL AMERICAN FALL YRLG HFR 1998 & CALF 1997  
\* ALL AMERICAN SR BEST 3 FMLS MEMBER 2005  
\* RES ALL AMERICAN 4 YR OLD 2001  
\* NOM ALL AMERICAN AGED COW 2005

**SHILOH BROOKNGS CADENCE ET \*TM 71130650**

Genetic Conditions: PT DT MT WT BH2T  
Not Classified \* QUALIFIED SIRE \*  
PPR: +79 97%R PTAT: +0.6 98%R (04/21)  
PTA: +659m +26f +28p +218NM\$ 99%R (MACE)  
PTA PL: +1.7 SCS: +2.85 DPR: -1.6 SCE: +1.9 LIV: -1.3  
**LA RAINBOW BFLY DELIGHT ET 840003012749336**  
Genetic Conditions: PT DT MT WT BH2C  
06/03 E91 E90 E91 E90 E92 E92 (03/20)  
PPR: -2 73%R PTAT: +0.4 78%R PTA: 41%\$ (GEN)  
02/02 345d 2X 19760 5.5 1091 3.9 767 DHIR  
04/02 305d 3X 20110 4.1 823 3.3 666 DHIR  
05/10 365d 3X 26130 3.7 961 3.1 814 DHIR

**BROWN HEAVEN R FAST&FURIOUS ET 109109714**

Genetic Conditions: PT DT MT WT BH2T  
PPR: -2 82%R PTAT: +0.5 88%R (08/21)  
PTA: +362m +2f +0p -92NM\$ 90%R (GEN)  
PTA PL: -0.6 SCS: +3.11 DPR: -0.6 SCE: +3.1 LIV: -0.3  
**FORFRONT TF SUPR TIPTOE ET 68146799**  
06/09 E92 E94 E91 E92 E91 E91 (06/19)  
PPR: -32 45%R PTAT: +0.5 51%R PTA: 8%\$  
02/04 365d 2X 21310 4.4 936 3.6 771 DHIR  
06/04 365d 2X 27270 3.9 1058 3.6 975 DHIR  
\* GRAND CHAMPION MN CANTON ONE 2019  
\* 1st AGED COW MN CANTON ONE 2019

\$\_\_\_\_\_ LOT 23 \* Eachibon Bootsie D Betty 68176049

Born: 04/20/2016 Tattoo: W270  
Consignor: WEIHROUCH, JASON & SHELBY  
MELROSE WI

04/10 V87 E90 E90 +83 +84 V86 (03/21)  
PPR: +11 42%R PTAT: +0.0 49%R  
PTA: +38m -1f -5p +42NM\$ 49%\$  
02/00 365d 2X 16720 4.2 704 3.3 544 DHIR  
03/03 365d 2X 19910 4.0 792 3.4 678 DHIR

Bred 7/23/2021 to:

**BITTERSWEET CARTER BEN \*TM 68159896**  
Genetic Conditions: PT DT MT WT BH2T  
PPR: +52 75%R PTAT: +0.2 74%R (08/21)  
PTA: +1220m +26f +27p +155NM\$ 82%R (GEN)  
PTA PL: -0.8 SCS: +3.06 DPR: -1.1 SCE: +2.1 LIV: -2.2

3rd & 4th Dams:

**EACHIBON BETSY E BEULAH 867491**  
12/08 4E-E90 E90 E90 E90 E92 E90 (09/09) \*CERT\*  
04/09 365d 2X 28590 3.8 1094 3.5 988 DHIR  
Lifetime: 3748d 233910m 9717f 8176p  
**EACHIBON BERTHA D BETSY 802722 'V88'**  
05/01 327d 2X 25170 4.2 1045 3.5 886 DHIR  
Lifetime: 2786d 176200m 7397f 6062p

**SUNNY ACRES TRACE DEEGAN 68146410**

Genetic Conditions: PT DT MT WT BH2T  
PPR: +45 92%R PTAT: +0.9 91%R (04/21)  
PTA: -348m +14f +4p +118NM\$ 97%R (MACE)  
PTA PL: +0.3 SCS: +2.95 DPR: -0.3 SCE: +2.9  
PTA LIV: +0.1  
544 dau. av. 23037 4.2 978 3.4 772  
245 class. dau. av. FS:84.4 UDC:1.37 FLC:0.52

**EACHIBON BONNIE D BOOTSIE 68116904**

08/04 2E-E90 E91 E92 V87 E90 E90 (04/18)  
PPR: +3 44%R PTAT: -0.9 52%R  
PTA: +464m -17f -7p +19NM\$ 43%\$  
02/01 343d 2X 19410 3.5 682 3.0 574 DHIR  
03/02 296d 2X 20050 3.2 651 3.1 617 DHIR  
04/02 111d 2X 8800 3.6 319 3.0 267 DHIR  
05/01 365d 2X 28050 3.3 913 3.1 863 DHIR  
06/04 365d 2X 29010 3.3 947 3.1 885 DHIR  
07/10 365d 2X 26870 3.0 811 3.0 819 DHIR  
Lifetime: 2014d 139530m 4609f 4304p

**COZY NOOK WONDERMENT TRACE \*TM 68113671**

Genetic Conditions: \*TM PT DT WT BH2C  
PPR: +54 91%R PTAT: +0.5 91%R (04/21)  
PTA: +78m +37f +4p +160NM\$ 96%R (GEN)  
PTA PL: -0.4 SCS: +2.78 DPR: -0.7 SCE: +2.0 LIV: -1.3  
**SUNNY ACRES VIGOR DREAM 68108085**  
Genetic Conditions: PT DT MT WT BH2T  
12/06 2E-E93 E93 E95 E93 E91 E92 (06/21)  
PPR: +80 74%R PTAT: +0.3 79%R  
PTA: +232m -3f +9p +215NM\$ 88%\$ (GEN)  
04/11 361d 2X 25520 3.8 979 3.3 844 DHIR  
06/01 365d 2X 26780 3.9 1045 3.3 892 DHIR  
08/04 365d 2X 25280 3.7 931 3.3 828 DHIR  
10/01 365d 2X 27550 4.1 1121 3.2 875 DHIR  
Lifetime: 3220d 203850m 8049f 6771p

**FOREST LAWN ZEUS DIAMOND ET\*TM 68100323**

Genetic Conditions: \*TM PT DT WT BH2C  
PPR: +54 85%R PTAT: -0.6 87%R (04/21)  
PTA: +138m -11f -6p +123NM\$ 90%R (MACE)  
PTA PL: +3.3 SCS: +2.94 DPR: +4.7 SCE: +1.5 LIV: +3.8  
**EACHIBON BEULAH D BONNIE 957896**  
05/01 +83 V86 E91 V86 G77 +80 (09/12)  
PPR: -22 43%R PTAT: -0.8 49%R  
PTA: +325m -15f -2p -44NM\$ 25%\$  
02/03 365d 2X 22510 3.5 777 3.1 688 DHIR  
03/09 365d 2X 21520 3.2 683 3.2 687 DHIR  
04/11 297d 2X 16010 3.6 584 3.4 549 DHIR



\$ \_\_\_\_\_ LOT 24 \* Reads Archer Laurel 68184370

Born: 12/15/2016 Tattoo: R1154  
Consignor: READ, ROGER & LORI & FAMILY  
LYLE MN

03/07 +84 +80 V86 +84 +82 V85 (07/20)  
PPR: +80 40%R PTAT: -0.1 51%R  
PTA: +239m +9f +16p +197NM\$ 86%\$  
02/01 337d 2X 17260 3.9 668 3.5 602 DHIR  
03/02 365d 2X 23390 3.8 898 3.3 783 DHIR

Fresh 6/16/2021 1st Test: 80# 4.2%f 3.6%p

3rd - 5th Dams:

**TELLEEN VIGOR LIZ 68118204 NC**  
01/11 302d 2X 15590 4.1 633 3.6 569 DHIR  
**TELLEEN PALMER LISA 940527 'V85'**  
04/01 365d 2X 19150 4.4 837 3.7 715 DHIR  
**TELLEEN PRONTO LIZ 870955 '2E90'**  
07/10 328d 2X 24960 3.9 984 3.5 879 DHIR  
Lifetime: 2502d 154980m 5852f 5462p

**HF HURAY ARCHER 840003126134470**

Genetic Conditions: PT DT MT WT BH2T  
PPR: +121 86%R PTAT: -0.4 88%R (04/21)  
PTA: +508m +15f +20p +279NM\$ 94%R (GEN)  
PTA PL: +3.4 SCS: +3.05 DPR: +4.8 SCE: +2.3  
PTA LIV: +2.1  
174 dau. av. 24931 4.2 1044 3.3 833  
51 class. dau. av. FS:82.8 UDC:-0.35 FLC:-0.13

**READS TIP UP LOOKUP 68164838**

02/07 +84 V86 +84 +84 +83 +84 (06/17)  
PPR: +22 41%R PTAT: +0.0 51%R  
PTA: -111m +12f +7p +84NM\$ 61%\$  
02/01 347d 2X 16620 5.0 839 3.6 591 DHIR  
03/02 171d 2X 11950 4.0 476 3.2 380 DHIR

**HURAY 935830301**

Genetic Conditions: PT DT MT WT BH2T  
PPR: +171 96%R PTAT: -0.9 96%R (04/21)  
PTA: +1466m +42f +41p +410NM\$ 96%R (GEN)  
PTA PL: +1.9 SCS: +3.03 DPR: +4.8 SCE: +2.2 LIV: +1.6  
**HF VIGOR ASIA 69937100**  
05/05 2E-E91 E92 E91 E91 E90 E91 (04/16)  
PPR: +68 58%R PTAT: +0.4 58%R  
PTA: -428m -6f +2p +185NM\$ 84%\$  
02/00 285d 2X 17720 4.6 814 3.5 623 DHIR  
03/00 308d 2X 20740 5.0 1038 4.0 826 DHIR  
04/00 293d 2X 21480 5.0 1064 3.9 838 DHIR  
04/11 365d 2X 25130 5.3 1334 3.9 981 DHIR

**HOLYLAND TIP UP ET \*TM 840003004509738**

Genetic Conditions: PT DT MT WT BH2T  
Not Classified \* QUALIFIED SIRE \*  
PPR: +77 87%R PTAT: +0.3 86%R (04/21)  
PTA: +434m +31f +23p +237NM\$ 93%R (GEN)  
PTA PL: +0.8 SCS: +2.95 DPR: -1.4 SCE: +1.4 LIV: +0.5  
**READS LOGAN LOLA 68136792**  
02/08 +82 +84 +82 +82 +83 +80 (04/14)  
PPR: -41 41%R PTAT: -0.5 46%R (PTA: 14%\$)  
02/03 297d 2X 12610 4.1 517 3.7 463 DHIR  
03/03 126d 2X 6790 3.5 239 3.6 246 DHIR

\$ \_\_\_\_\_ LOT 25 \* Cozy Valley Whiskey Nevada 68196385

Born: 05/05/2018 Tattoo: 1374 / 1374  
Consignor: KLUG, STEVE & FAMILY  
SPRING GROVE MN

PPR: -23 47%R 00%R  
PTA: +103m -10f +4p -85NM\$ 16%\$  
02/02 305d 2X 13270 4.1 545 3.4 454 DHIR  
Daughter Sells - Lot 43

Bred 2/18/2021 to: (Ultrasound Female)  
LA RAINBOW BFLY SKYHIGH ET 840003200520213  
Genetic Conditions: PT DT MT WT BH2T  
PPR: +138 61%R PTAT: +0.6 65%R (04/21)  
PTA: +1219m +44f +40p +340NM\$ 64%R (GEN)  
PTA PL: +1.6 SCS: +2.86 DPR: -0.1 SCE: +2.6 LIV: -1.1

3rd - 5th Dams:

**COZY VALLEY TRUMP NIRVANA 68102236 'V86'**  
02/03 365d 2X 20800 4.1 854 3.4 708 DHIR  
**COZY VALLEY COLLECT NELLIE 919733 'V85'**  
04/07 365d 2X 17190 4.6 792 3.6 621 DHIR  
**COZY VALLEY REQUIRE NIK 906942 'V86'**  
05/05 365d 2X 19100 3.3 638 3.1 591 DHIR

**MANIS GLENN WHISKEY ET \*TM 68133750**

Genetic Conditions: \*TM PT DT MT WT BH2T  
PPR: +7 93%R PTAT: +0.4 96%R (04/21)  
PTA: +721m -2f +23p +3NM\$ 97%R (MACE)  
PTA PL: -1.5 SCS: +3.21 DPR: -2.8 SCE: +2.7  
PTA LIV: +0.4  
473 dau. av. 25024 4.0 996 3.3 835  
316 class. dau. av. FS:84.5 UDC:0.66 FLC:0.99

**COZY VALLEY MILKMAN NEVA 68166595**

05/03 +84 +84 V85 V85 V85 +84 (08/18)  
PPR: -18 43%R 00%R  
PTA: -334m -5f -7p -79NM\$ 17%\$  
02/06 305d 2X 17460 4.3 754 3.4 594 DHIR  
03/10 358d 2X 21430 4.7 1000 3.7 788 DHIR  
05/00 365d 2X 25440 4.3 1103 3.5 900 DHIR

**SCHAMAUN BS GORDON GLENN ET 120023664460**

Genetic Conditions: PT DT MT WT BH2T  
PPR: +27 94%R PTAT: +0.2 93%R (04/21)  
PTA: -96m +9f +12p -2NM\$ 94%R (MACE)  
PTA PL: -2.4 SCS: +3.23 DPR: +0.5 SCE: +2.6 LIV: +0.2  
5004 dau. av. 24234 4.2 1024 3.5 855  
4402 class. dau. av. FS:85.6 UDC:0.50 FLC:0.43

**MANIS WURL WACHTEL 120052523264**

PPR: -37 56%R 00%R  
PTA: +618m -7f +1p -68NM\$ 20%\$  
02/11 305d 20452 3.4 690 3.4 690 DHIA  
04/01 305d 27138 3.5 956 3.3 897 DHIA

**COZY VALLEY PREMIUM MILKMAN 68122559**

PPR: -5 64%R 00%R  
PTA: -174m -1f -5p -45NM\$ 71%R  
PTA PL: -1.0 SCS: +3.00 DPR: +0.6 SCE: LIV: -1.6  
17 dau. av. 18765 4.3 807 3.5 656

**COZY VALLEY SHEN NEVA 68126056**

PPR: -74 40%R 00%R PTA: 1%\$  
02/06 49d 2X 1900 3.9 75 3.1 58 DHIR

\$ \_\_\_\_\_ LOT 26 \* Reads SS Mariah 68198423

Born: 01/05/2019 Tattoo: R1299  
Consignor: READ, ROGER & LORI & FAMILY  
LYLE MN

Genetic Conditions: PT DT MT WT BH2T  
PPR: +87 55%R PTAT: +0.2 61%R  
PTA: +630m +14f +18p +216NM\$ 88%\$ (GEN)  
**\*GENOMICS: BC: A2/A2 KC: BB**

Fresh 4/2021 62# Test

Breeding Info Sale Day

3rd Dam:

**ID READS DAMON MORGAN 369027175 'V85'**  
03/02 325d 2X 25640 3.9 1006 3.0 778 DHIR  
04/02 305d 2X 24770 3.4 840 3.3 806 DHIR  
05/08 359d 2X 30150 3.6 1090 3.1 946 DHIR  
Lifetime: 1582d 115840m 4254f 3728p

**LA RAINBOW SWEET SILVER ET 840003129321124**

Genetic Conditions: PT DT MT WT BH2T  
PPR: +95 72%R PTAT: +0.4 71%R (04/21)  
PTA: +631m +20f +22p +250NM\$ 80%R (GEN)  
PTA PL: +2.0 SCS: +2.93 DPR: +0.4 SCE: +2.4  
PTA LIV: +0.6  
19 dau. av. 24875 4.0 999 3.4 846

**CIE READS TEMPO MARKIE 68172934**

Genetic Conditions: PT DT MT WT BH2C  
03/02 +84 V85 V86 +83 V85 +83 (03/19) \*CERT\*  
PPR: +55 65%R PTAT: -0.3 74%R  
PTA: +216m +10f +7p +136NM\$ 75%\$ (GEN)  
02/00 294d 2X 19410 3.8 736 3.2 613 DHIR  
03/00 283d 2X 19710 3.6 702 3.5 682 DHIR

**READS DRIVER KANNON \*TM 68123683**

Genetic Conditions: \*TM PT DT MT WT BH2T  
PPR: +106 95%R PTAT: -0.3 97%R (04/21)  
PTA: +727m +52f +31p +357NM\$ 98%R (MACE)  
PTA PL: +0.9 SCS: +2.85 DPR: -0.9 SCE: +2.3 LIV: +0.1  
**LA RAINBOW SWEET SILK ETV 840003012749362**  
Genetic Conditions: PT DT MT WT BH2T  
05/04 E91 E91 E91 V88 V89 E91 (10/20) \*CERT\*  
PPR: +81 71%R PTAT: +1.1 75%R  
PTA: +848m +26f +30p +208NM\$ 87%\$ (GEN)  
01/09 365d 2X 26240 5.0 1321 3.9 1025 DHIR  
03/07 365d 2X 26890 5.3 1425 3.5 929 DHIR  
\* 1st 4 YR OLD OH STATE SHOW 2019

**HOLYLAND TEMPO 91 ET \*TM 840003004509691**

Genetic Conditions: PT DT MT WT BH2T  
Not Classified \* QUALIFIED SIRE \*  
PPR: +80 80%R PTAT: +0.0 83%R (04/21)  
PTA: +342m +20f +6p +222NM\$ 88%R (GEN)  
PTA PL: +2.2 SCS: +2.94 DPR: +2.3 SCE: +1.8 LIV: +1.3  
**IE READS BROOKINGS MARGO 68146459**  
04/09 V89 E90 E90 V87 E90 V88 (06/17) \*CERT\*  
PPR: +112 49%R PTAT: -0.3 57%R  
PTA: +715m +27f +24p +297NM\$ 96%\$  
02/02 357d 2X 23780 3.8 906 3.2 754 DHIR  
03/03 296d 2X 24550 3.7 897 3.1 770 DHIR  
04/03 340d 2X 28890 3.9 1131 3.2 931 DHIR  
05/04 348d 2X 28350 3.8 1077 3.2 908 DHIR  
06/06 365d 2X 26190 3.7 976 3.4 891 DHIR  
Lifetime: 2073d 156520m 5992f 5099p

\$ \_\_\_\_\_ LOT 27 \* Big Hill DP Vic Kori 68199358

Born: 03/23/2019 Tattoo: H61  
Consignor: MANWEILER, MEGAN  
SUMNER IA

Parent Average PPR: -22 PTAT: +0.3  
PA: -148m +4f -3p -61NM\$

Sells Fresh

4th Dam:

**FANFARE DALTON JOSIE 930519**  
'+84/V86ms'  
03/02 305d 2X 20060 4.3 861 3.4 673 DHIA  
04/04 334d 2X 23870 4.1 970 3.4 802 DHIA

5th Dam:

**FANFARE DAKOTA JESSIE 891548**  
'+84 - Certified'  
02/05 305d 2X 23580 4.4 1028 3.4 800 DHIA

**LUCY ANN OW BOSEPHUS VICTOR 68189041**

Parent Average PPR: -17 PTAT: +0.4  
PA: +20m +17f +4p -37NM\$  
PA: PL -2.0 SCS: +2.98 DPR: -3.0 SCE:  
PA: LIV -4.5

**FANFARE GIB KARISSA 68199357**

Not Classified  
Parent Average PPR: -28 PTAT: +0.1  
PA: -315m -10f -10p -84NM\$

**JOBOWONDER BOSEPHUS ET \*TM 68129318**

Genetic Conditions: \*TM PT DT WT BH2C  
PPR: -13 97%R PTAT: +0.7 98%R (04/21)  
PTA: +249m +38f +15p -19NM\$ 99%R (MACE)  
PTA PL: -3.9 SCS: +2.94 DPR: -5.2 SCE: +2.2 LIV: -7.3  
2395 dau. av. 24188 4.2 1014 3.3 804  
804 class. dau. av. FS:84.7 UDC:0.60 FLC:0.41

**ONWORD FROSTY VIVETTE 68170296**

PPR: -21 47%R 00%R PTA: 23%\$  
02/02 311d 2X 13410 4.3 574 3.5 470 DHIA  
03/02 305d 2X 12050 4.2 506 3.6 428 DHIA

**BLESSING MORT GARBRO GIB ET \*TM 68135492**

Genetic Conditions: \*TM PT DT WT BH2C  
PPR: -111 87%R PTAT: +0.6 88%R (04/21)  
PTA: -790m -30f -28p -340NM\$ 93%R (GEN)  
PTA PL: -3.0 SCS: +3.26 DPR: -1.5 SCE: +2.1 LIV: -1.6  
116 dau. av. 21845 4.1 885 3.3 729  
64 class. dau. av. FS:85.2 UDC:0.43 FLC:-0.51

**FANFARE TORCH JODI TWIN 68173328**

Parent Average PPR: +59 PTAT: -0.4  
PA: +161m +11f +9p +172NM\$

\$ \_\_\_\_\_ LOT 28 \* CIE Clover Glen Dare D Harlena 68200936

Born: 04/13/2019 Tattoo: CG0400  
Consignor: CLOVER GLEN FARMS  
CLAREMONT MN

Parent Average PPR: +1 PTAT: +0.6  
PA: +271m -3f +6p -16NM\$

Fresh in August

**HILLTOP ACRES B DAREDEVIL ET 840003012559129**

Genetic Conditions: PT DT MT WT BH2T  
PPR: -50 91%R PTAT: +0.8 96%R (04/21)  
PTA: +237m -17f +1p -167NM\$ 97%R (MACE)  
PTA PL: -2.2 SCS: +3.25 DPR: -2.6 SCE: +2.4  
PTA LIV: -2.9  
555 dau. av. 24589 4.0 993 3.3 823  
320 class. dau. av. FS:84.0 UDC:1.03 FLC:0.49

**IE CLOVER GLEN CADENCE HARTLE 68178034**

Not Classified  
PPR: +52 48%R 00%R  
PTA: +304m +12f +10p +136NM\$ 75%\$  
02/09 294d 2X 18140 4.1 738 3.3 603 DHIA  
\*03/09 356d 2X 21091 4.5 943 3.5 728 DHIA

**SHILOH JACKSON BRADY ET \*TM 72341784**

Genetic Conditions: PT DT MT WT BH2T  
PPR: -33 86%R PTAT: +0.0 86%R (04/21)  
PTA: +538m -12f +4p -87NM\$ 92%R (GEN)  
PTA PL: -1.0 SCS: +3.07 DPR: -2.0 SCE: +2.4 LIV: -1.4

**HILLTOP ACRES BOSE DIXILAND ET 68154378**

Genetic Conditions: PT DT MT WT BH2C  
06/02 E92 E95 E91 V86 E90 E93 (10/19)  
PPR: +35 74%R PTAT: +0.8 80%R Protein Plus  
PTA: +207m +24f +14p +86NM\$ 62%\$ (GEN)  
02/01 365d 3X 32560 4.8 1549 3.6 1159 DHIR  
04/05 365d 3X 47040 4.8 2235 3.6 1694 DHIR  
05/11 365d 3X 45480 5.2 2353 3.5 1605 DHIR  
Lifetime: 1677d 177050m 8701f 6544p

**SHILOH BROOKNGS CADENCE ET \*TM 71130650**

Genetic Conditions: PT DT MT WT BH2T  
Not Classified \* QUALIFIED SIRE \*  
PPR: +79 97%R PTAT: +0.6 98%R (04/21)  
PTA: +659m +26f +28p +218NM\$ 99%R (MACE)  
PTA PL: +1.7 SCS: +2.85 DPR: -1.6 SCE: +1.9 LIV: -1.3

**ID CLOVER GLEN MCHSTR HARTLEY 68139805**

PPR: +43 41%R 00%R  
PTA: +145m +9f +3p +123NM\$ 71%\$  
02/07 283d 2X 18200 4.7 864 3.5 641 DHIA  
03/06 269d 2X 14380 4.4 626 3.8 552 DHIA  
04/05 305d 2X 23160 4.1 942 3.5 805 DHIA

\$ \_\_\_\_\_ LOT 29 \* Eachibon Joan T Jamaica 68200758

Born: 05/20/2019 Tattoo: D56  
Consignor: WEIHROUCH, JASON & SHELBY  
MELROSE WI

Parent Average PPR: +73 PTAT: -0.2  
PA: +125m +22f +7p +232NM\$

Bred 5/8/2021 to: (checked PG)

HILLTOP ACRES W DURHAM ET \*TM 68135214

Genetic Conditions: \*TM PT DT WT BH2C  
PPR: -6 96%R PTAT: +0.5 97%R (04/21)  
PTA: -61m +20f +9p +6NM\$ 98%R (MACE)  
PTA PL: -2.0 SCS: +2.90 DPR: -3.8 SCE: +2.0 LIV: -2.5

3rd - 5th Dams:

**EACHIBON JACKIE T JENNY 68116894** '+83'  
03/03 280d 2X 16280 4.5 731 3.4 554 DHIR  
**EACHIBON JESSICA JACKIE 941644** 'V88'  
03/00 365d 2X 20850 3.8 797 3.3 685 DHIR  
**EACHIBON JANET S JESSICA 921481** 'V85'  
03/02 365d 2X 20010 4.3 870 3.5 706 DHIR  
03/02 365d 2X 20010 4.3 870 3.5 706 DHIR  
Lifetime: 2315d 133810m 5489f 4578p

**COZY NOOK KANNON TRIGGER 840003125162189**

Genetic Conditions: PT DT MT WT BH2T  
PPR: +111 64%R PTAT: +0.0 68%R (04/21)  
PTA: +286m +32f +18p +307NM\$ 68%R (GEN)  
PTA PL: +1.8 SCS: +2.80 DPR: +1.9 SCE: +2.2  
PTA LIV: +1.3  
0 dau. av.

**EACHIBON JENNA D JOAN 68163996**

Genetic Conditions: PT DT MT WT BH2T  
05/09 V86 V87 E90 +83 V86 +84 (08/20)  
PPR: +33 67%R PTAT: -0.3 74%R  
PTA: -36m +12f -4p +157NM\$ 79%\$ (GEN)  
02/01 336d 2X 18630 4.4 829 3.0 567 DHIR  
03/02 365d 2X 22180 4.2 937 3.2 711 DHIR  
04/06 355d 2X 21330 4.3 921 3.3 698 DHIR  
05/07 299d 2X 13010 3.9 505 3.2 419 DHIR

**READS DRIVER KANNON \*TM 68123683**

Genetic Conditions: \*TM PT DT WT BH2T  
PPR: +106 95%R PTAT: -0.3 97%R (04/21)  
PTA: +727m +52f +31p +357NM\$ 98%R (MACE)  
PTA PL: +0.9 SCS: +2.85 DPR: -0.9 SCE: +2.3 LIV: +0.1

**COZY NOOK BROOKINGS TREAT ET 68158599**

Genetic Conditions: PT DT MT WT BH2T  
05/02 E91 E90 E91 E90 E90 E92 (06/19)  
PPR: +98 70%R PTAT: +0.6 76%R  
PTA: -272m +17f +9p +217NM\$ 88%\$ (GEN)  
Protein Plus  
02/02 324d 2X 22980 4.7 1071 4.0 913 DHIR  
03/03 365d 2X 27880 4.9 1364 3.9 1079 DHIR  
04/08 359d 2X 30670 4.8 1476 3.8 1154 DHIR

**HILLTOP ACRES CT DAVENPORT ET 68146682**

Genetic Conditions: PT DT MT WT BH2T  
PPR: +31 91%R PTAT: +0.4 93%R (04/21)  
PTA: +30m +14f -1p +100NM\$ 96%R (MACE)  
PTA PL: +1.1 SCS: +3.07 DPR: -0.3 SCE: +1.7 LIV: +0.7  
**EACHIBON JENNY V JENNA 68147279**  
PPR: +28 45%R 00%R  
PTA: -224m +10f +1p +120NM\$ 71%\$  
02/00 76d 2X 4470 4.1 183 3.2 144 DHIR

\$ \_\_\_\_\_ LOT 30 \* Wapsi-Ana Cadence Saffron 68204099

Born: 06/09/2019 Tattoo: 2437  
Consignor: FAIRBANKS, DOUG & JODY  
ANAMOSA IA

Parent Average PPR: +78 PTAT: +0.1  
PA: +451m +25f +26p +198NM\$

Fresh 7/26/2021

**SHILOH BROOKNGS CADENCE ET \*TM 71130650**

Genetic Conditions: PT DT MT WT BH2T  
Not Classified \* QUALIFIED SIRE \*  
PPR: +79 97%R PTAT: +0.6 98%R (04/21)  
PTA: +659m +26f +28p +218NM\$ 99%R (MACE)  
PTA PL: +1.7 SCS: +2.85 DPR: -1.6 SCE: +1.9  
PTA LIV: -1.3  
3700 dau. av. 25064 4.1 1036 3.4 845  
1780 class. dau. av. FS:84.2 UDC:0.45 FLC:-0.38

**WAPSI-ANA BROOKNGS SAFIRE TWIN 68190605**

03/05 V87 +80 +83 V87 V88 E90 (08/18)  
PPR: +74 37%R PTAT: -0.4 41%R  
PTA: +243m +23f +23p +178NM\$ 83%\$

**R N R PAYOFF BROOKINGS ET \*TM 198772**

Genetic Conditions: \*TM PT DT WT BH2C  
PPR: +50 98%R PTAT: +0.1 99%R (04/21)  
PTA: -50m +7f +13p +96NM\$ 99%R (MACE)  
PTA PL: -0.1 SCS: +2.85 DPR: +0.9 SCE: +1.7 LIV: -0.6  
**SUN-MADE SD WONDER BUFFY ET 68121630**  
Genetic Conditions: PT DT MT WT BH2T  
04/04 V88 E90 V88 V88 V88 V86 (08/14)  
PPR: -20 74%R PTAT: +0.2 78%R  
PTA: +611m +18f +8p -20NM\$ 31%\$ (GEN)  
Protein Plus  
02/00 344d 3X 25780 4.8 1247 3.6 925 DHIR  
04/03 279d 3X 35470 3.9 1369 3.4 1199 DHIR

**R N R PAYOFF BROOKINGS ET \*TM 198772**

Genetic Conditions: \*TM PT DT WT BH2C  
PPR: +50 98%R PTAT: +0.1 99%R (04/21)  
PTA: -50m +7f +13p +96NM\$ 99%R (MACE)  
PTA PL: -0.1 SCS: +2.85 DPR: +0.9 SCE: +1.7 LIV: -0.6  
**CIE WAPSI-ANA VIGOR SADIE 68190604**  
06/05 V87 V88 V88 E90 V85 V87 (10/19)  
PPR: +3 49%R 00%R  
PTA: +22m -17f -7p -1NM\$ 37%\$

\$ \_\_\_\_\_ LOT 31 \* Viking Valley Silver Makylie 68200237

Born: 06/17/2019 Tattoo: 1707  
Consignor: GUY, GRACE  
NEWTON IA

Parent Average PPR: +37 PTAT: +0.3  
PA: +303m +6f +9p +87NM\$

Bred 1/15/2021 to:

COZY NOOK CARL TREK 840003145184063

Genetic Conditions: PT DT MT WT BH2T  
PPR: +123 60%R PTAT: +0.5 64%R (04/21)  
PTA: +1132m +29f +27p +308NM\$ 64%R (GEN)  
PTA PL: +3.2 SCS: +2.93 DPR: +1.7 SCE: +2.9 LIV: +0.4

3rd Dam:

**VIKING VALLEY VIGOR MAKENA 68109038 '2E90'**

04/01 365d 2X 27400 4.4 1199 3.9 1063 DHIR

05/05 365d 2X 30600 4.4 1356 3.6 1113 DHIR

06/10 365d 2X 28090 4.4 1230 3.7 1047 DHIR

Lifetime: 1947d 141900m 6155f 5329p

**LA RAINBOW SWEET SILVER ET 840003129321124**

Genetic Conditions: PT DT MT WT BH2T  
PPR: +95 72%R PTAT: +0.4 71%R (04/21)  
PTA: +631m +20f +22p +250NM\$ 80%R (GEN)  
PTA PL: +2.0 SCS: +2.93 DPR: +0.4 SCE: +2.4  
PTA LIV: +0.6  
19 dau. av. 24875 4.0 999 3.4 846

**VIKING VALLEY GOLIATH MAKKI 68180890**

Not Classified  
PPR: -22 43%R 00%R  
PTA: -25m -9f -5p -77NM\$ 18%\$  
02/09 124d 2X 6660 3.4 229 3.0 199 DHIR

5th Dam:

**VIKING VALLEY BANKER MEMORY 902684 '+84'**

03/05 365d 2X 27210 4.0 1090 3.3 901 DHIR

04/07 365d 2X 28050 3.9 1107 3.3 929 DHIR

06/00 365d 2X 31160 3.9 1213 3.5 1094 DHIR

07/06 365d 2X 27560 3.9 1065 3.3 896 DHIR

Lifetime: 2080d 150130m 5961f 5080p

**READS DRIVER KANNON \*TM 68123683**

Genetic Conditions: \*TM PT DT WT BH2T  
PPR: +106 95%R PTAT: -0.3 97%R (04/21)  
PTA: +727m +52f +31p +357NM\$ 98%R (MACE)  
PTA PL: +0.9 SCS: +2.85 DPR: -0.9 SCE: +2.3 LIV: +0.1

**LA RAINBOW SWEET SILK ETV 840003012749362**

Genetic Conditions: PT DT MT WT BH2T  
05/04 E91 E93 E91 V88 V89 E91 (10/20) \*CERT\*  
PPR: +81 71%R PTAT: +1.1 75%R  
PTA: +848m +26f +30p +208NM\$ 87%\$ (GEN)  
01/09 365d 2X 26240 5.0 1321 3.9 1025 DHIR  
03/07 365d 2X 26890 5.3 1425 3.5 929 DHIR  
\* 1st 4 YR OLD OH STATE SHOW 2019

**OLD MILL TRAY GOLIATH ET \*TM 68122621 E90**

Genetic Conditions: \*TM  
PPR: -25 84%R PTAT: +0.5 90%R (04/21)  
PTA: +26m +6f -5p -100NM\$ 92%R  
PTA PL: -2.0 SCS: +3.14 DPR: -1.7 SCE: +3.3 LIV: -0.7

**VIKING VALLEY THOR MAKENZIE 68147856**

05/08 +84 V88 V88 V88 V86 G78 (08/18)  
PPR: -4 43%R PTAT: -0.4 51%R PTA: 31%\$  
02/08 365d 2X 24630 3.6 878 3.4 832 DHIR  
03/09 327d 2X 20610 3.4 694 3.5 726 DHIR  
04/09 365d 2X 29540 3.0 872 3.1 928 DHIR  
06/00 209d 2X 18210 3.2 587 3.4 623 DHIR

\$ \_\_\_\_\_ LOT 32 \* Clover Glen Mnchster Alexa Aye 68200937

Born: 06/19/2019 Tattoo: CG0399  
Consignor: CLOVER GLEN FARMS  
CLAREMONT MN

Parent Average PPR: +39 PTAT: +0.1  
PA: +318m +12f +12p +111NM\$

Fresh mid August

3rd-5th Dams:

**CAMPANILE AGENDA 352 68118036**

03/07 305d 2X 19420 4.4 860 3.7 711 DHIA

**CAMPANILE LEGACY 302 960246 'V85'**

02/03 305d 3X 22980 4.0 921 3.3 751 DHIR

**CAMPANILE DALTON 245 928977 'V87'**

02/02 365d 3X 25170 4.8 1199 3.2 796 DHIR

03/07 365d 3X 27710 4.1 1149 3.2 894 DHIR

**COZY NOOK W MANCHESTER \*TM 68115207**

Genetic Conditions: \*TM PT DT WT BH2T  
PPR: +34 94%R PTAT: +0.0 93%R (04/21)  
PTA: +305m +13f +13p +125NM\$ 97%R (MACE)  
PTA PL: +1.0 SCS: +2.82 DPR: -1.7 SCE: +2.1  
PTA LIV: -0.2  
572 dau. av. 23950 4.1 970 3.3 788  
233 class. dau. av. FS:83.5 UDC:0.17 FLC:-0.34

**CLOVER GLEN NORWIN ABSTAIN 68183944**

Not Classified  
PPR: +44 51%R 00%R  
PTA: +330m +10f +10p +97NM\$ 65%\$  
02/06 305d 2X 19300 4.0 776 3.2 616 DHIA  
\*03/00 207d 2X 14675 3.8 556 3.4 500 DHIA

**TOP ACRES C WONDERMENT ET \*TM 196880 E90**

Genetic Conditions: \*TM PT DT WT BH2C  
PPR: -36 99%R PTAT: +0.5 99%R (04/21)  
PTA: +549m +16f +9p -107NM\$ 99%R (MACE)  
PTA PL: -2.9 SCS: +3.02 DPR: -4.6 SCE: +2.0 LIV: -5.1  
\* ALL AMERICAN JR YRLG BULL 2003

**OLSONS VIGOR MINT MINDY ET 958818**

Genetic Conditions: PT DT MT WT BH2T  
06/10 2E-E90 E90 V88 V88 E90 E90 (08/14)  
PPR: +56 68%R PTAT: -0.1 73%R  
PTA: +228m -3f +4p +210NM\$ 88%\$  
02/00 340d 2X 26130 3.9 1019 3.3 874 DHIR  
03/01 323d 2X 22070 4.1 906 3.5 766 DHIR  
04/01 365d 2X 27890 4.2 1179 3.5 981 DHIR  
06/03 337d 2X 22590 5.0 1127 3.6 804 DHIR  
Lifetime: 1742d 123590m 5405f 4316p  
\* 2nd SR 2 YR OLD WI STATE SHOW & FAIR 2010

**NORWIN 120081082091**

Genetic Conditions: PT DT MT WT BH2T  
PPR: +45 90%R PTAT: +0.5 92%R (04/21)  
PTA: +374m +8f +13p +96NM\$ 94%R (MACE)  
PTA PL: +0.5 SCS: +3.05 DPR: -0.1 SCE: +2.7 LIV: +0.1  
**CLOVER GLEN MANCHESTER ADJOURN 68156156**  
PPR: +30 56%R 00%R  
PTA: +58m +14f +6p +91NM\$ 63%\$

\$ \_\_\_\_\_ LOT 33 \* Wapsi-Ana Dport Shaylee 68204101

Born: 07/08/2019 Tattoo: 2440  
Consignor: FAIRBANKS, DOUG & JODY  
ANAMOSA IA

Parent Average PPR: +42 PTAT: +0.4  
PA: +215m +17f +3p +127NM\$

Bred 12/6/2020 to:  
R N R CARTER POWERBALL 840003129111837  
Genetic Conditions: PT DT MT WT BH2T  
PPR: +86 66%R PTAT: +0.5 70%R (08/21)  
PTA: +438m +6f +6p +286NM\$ 69%R (GEN)  
PTA PL: +4.9 SCS: +2.87 DPR: +1.7 SCE: LIV: +2.1

Later Exposed to beef bull

**HILLTOP ACRES CT DAVENPORT ET 68146682**

Genetic Conditions: PT DT MT WT BH2T  
PPR: +31 91%R PTAT: +0.4 93%R (04/21)  
PTA: +30m +14f -1p +100NM\$ 96%R (MACE)  
PTA PL: +1.1 SCS: +3.07 DPR: -0.3 SCE: +1.7  
PTA LIV: +0.7  
238 dau. av. 24139 4.2 1017 3.3 806  
153 class. dau. av. FS:83.9 UDC:0.89 FLC:-0.23

**WAPSI-ANA DAVENPORT SHAY TWIN 68190819**

03/07 V88 V88 V87 V86 E90 V89 (10/19)  
PPR: +52 45%R PTAT: +0.4 50%R  
PTA: +400m +19f +6p +153NM\$ 78%\$

**VOELKERS TD CARTER \*TM 68119645**

Genetic Conditions: \*TM PT DT WT BH2T  
PPR: +38 97%R PTAT: +0.7 98%R (04/21)  
PTA: +1035m +26f +19p +96NM\$ 99%R (MACE)  
PTA PL: -0.4 SCS: +3.11 DPR: -2.5 SCE: +2.6 LIV: -1.4  
**HILLTOP ACRES V DOLLY ET 68104241**  
Genetic Conditions: PT DT MT WT BH2C  
09/02 2E-E93 E92 E92 E93 E93 (06/17) \*CERT\*  
PPR: +49 83%R PTAT: +0.1 86%R Protein Plus  
PTA: -219m +6f +7p +155NM\$ 79%\$ (GEN)  
02/00 365d 3X 29420 4.5 1331 3.8 1131 DHIR  
03/07 365d 3X 29850 4.7 1416 3.9 1158 DHIR  
06/10 365d 3X 34780 4.5 1554 3.6 1268 DHIR  
09/01 365d 3X 39440 5.0 1960 3.6 1412 DHIR  
Lifetime: 2068d 179300m 8371f 6832p  
\* 6th COMP MERIT COW INTERNATIONAL 2017  
\* 6th SPRING HFR CALF CENTRAL NATIONAL 2008  
\* 1st SPRING HFR CALF IA STATE FAIR 2008

**HILLTOP ACRES CT DAVENPORT ET 68146682**

Genetic Conditions: PT DT MT WT BH2T  
PPR: +31 91%R PTAT: +0.4 93%R (04/21)  
PTA: +30m +14f -1p +100NM\$ 96%R (MACE)  
PTA PL: +1.1 SCS: +3.07 DPR: -0.3 SCE: +1.7 LIV: +0.7  
**CIE WAPSI-ANA ENSIGN SUZY 68190816**  
06/09 E90 E90 V88 E90 E90 E90 (03/19)  
PPR: +11 57%R 00%R  
PTA: +239m -3f +0p +27NM\$ 45%\$

\$ \_\_\_\_\_ LOT 34 \* Bluff View Max Twin 68204235

Born: 07/10/2019 Tattoo: 132 / 132  
Consignor: REICHENBACKER, ELLA  
HOKAH MN

Parent Average PPR: +80 PTAT: -0.2  
PA: +1202m +31f +28p +188NM\$

Fresh 6/17/2021

3rd - 5th Dams:

**VIKING VALLEY ADVISOR GIN 68109059 'V86'**

04/06 355d 2X 23990 4.2 1002 3.5 844 DHIR  
05/07 365d 2X 25240 4.2 1055 3.5 896 DHIR  
07/00 365d 2X 27230 4.1 1122 3.3 893 DHIR  
Lifetime: 2128d 134660m 5480f 4706p

**VIKING VALLEY DENVER GINGER 942914 '+83'**

03/05 365d 2X 28600 4.1 1168 3.3 933 DHIR

**VIKING VALLEY PRES GIDDY ET 926940 'G79'**

Protein Plus  
05/00 365d 2X 35740 3.3 1191 3.3 1192 DHIR  
Lifetime: 1410d 104600m 3402f 3546p

**BMG LUST GET LUCKY ET \*TM 68170100**

Genetic Conditions: PT DT MT WT BH2T  
Not Classified \* SUPERIOR SIRE \*  
PPR: +159 91%R PTAT: +0.0 95%R (04/21)  
PTA: +2743m +63f +62p +341NM\$ 96%R (MACE)  
PTA PL: -1.1 SCS: +3.11 DPR: -1.6 SCE: +2.9  
PTA LIV: -0.8  
452 dau. av. 27848 3.9 1094 3.2 898  
209 class. dau. av. FS:83.5 UDC:0.29 FLC:-0.17

**VIKING VALLEY WINNER GINGER 68164882**

Not Classified  
Parent Average PPR: +2 PTAT: -0.3  
PA: -339m -2f -6p +35NM\$

6th Dam: 'E90 - Certified - Protein Plus'

**VIKING VALLEY B GLAMOROUS \*TW 839747**

04/06 365d 2X 34940 3.6 1268 3.1 1080 DHIR  
05/08 365d 2X 38060 3.4 1303 3.0 1156 DHIR  
07/04 365d 2X 44720 3.4 1523 3.0 1339 DHIR  
Lifetime: 2284d 205010m 7320f 6345p

**HURAY 935830301**

Genetic Conditions: PT DT MT WT BH2T  
PPR: +171 96%R PTAT: -0.9 96%R (04/21)  
PTA: +1466m +42f +41p +410NM\$ 96%R (GEN)  
PTA PL: +1.9 SCS: +3.03 DPR: +4.8 SCE: +2.2 LIV: +1.6  
**HARTS LADY LUST ET 68123589**  
Genetic Conditions: PT DT MT WT BH2T  
05/08 E90 E94 E93 E90 V87 E90 (08/15) \*CERT\*  
PPR: +90 78%R PTAT: +0.4 83%R Protein Plus  
PTA: +1554m +39f +41p +181NM\$ 83%\$ (GEN)  
02/01 365d 3X 37330 4.2 1580 3.3 1226 DHIR  
05/01 305d 3X 31680 4.8 1524 3.0 947 DHIA  
Lifetime: 1327d 125020m 5550f 4174p  
4th JR 2 YR OLD 365 3X MILK HONOR ROLL 2013  
5th JR 2 YR OLD 365 3X FAT HONOR ROLL 2013  
3rd JR 2 YR OLD 305 3X MILK HONOR ROLL 2012  
\* 2nd 5 YR OLD MN CANTON ONE 2015

**JO BO CP WINNER ET \*TM 68139672**

Genetic Conditions: PT DT MT WT BH2T  
PPR: -14 80%R PTAT: +0.1 75%R (04/21)  
PTA: -517m -8f -13p -10NM\$ 88%R (GEN)  
PTA PL: +1.5 SCS: +3.09 DPR: +1.7 SCE: +1.8 LIV: -0.1  
**VIKING VALLEY BROOKINGS GIDDY 68136331**  
04/08 V85 V85 V86 V85 V86 +83 (04/16)  
PPR: +20 50%R PTAT: -0.6 59%R  
PTA: -161m +5f +2p +80NM\$ 60%\$  
02/01 365d 2X 20950 4.1 849 3.4 718 DHIR  
03/04 321d 2X 20260 4.3 876 3.4 691 DHIR  
04/03 365d 2X 27910 3.4 962 3.4 935 DHIR

\$ \_\_\_\_\_ LOT 35 \* Lee-Anns Jackpot Roxy NP 68205428

Born: 08/13/2019 Tattoo: L741  
Consignor: LEE-ANNS SWISS L.L.C.  
DE WITT IA

Parent Average PPR: +66 PTAT: +0.1  
PA: +313m +28f +12p +190NM\$

Bred 1/10/2021 to:  
CUTTING EDGE D SPEEDY ETV 68199533

Parent Average PPR: -7 PTAT: +0.5  
PA: -789m -8f -7p +15NM\$  
PA: PL +1.4 SCS: +2.91 DPR: -0.7 SCE: LIV -0.9  
His Sire & Dam:  
LA RAINBOW BFLY DYNAMITE ETV 840003129321096  
BEU DELL BONANZA SADIE 70961981 'E93/E94ms'  
05/05 365d 2X 26010 5.1 1321 3.9 1010 DHIR  
\* NOM ALL AMERICAN AGED COW 2018

3rd Dam: **DEVORES VICTOR RENA 68111510**

\* 2nd AGED COW IA STATE FAIR 2015  
\* 2nd AGED COW IA STATE FAIR 2014  
\* 2nd 5 YR OLD IA STATE FAIR 2013

**TROUT RUN WUNDER JACKPOT NP 68175171**

Genetic Conditions: PC DT MT WT BH2T  
PPR: +86 66%R PTAT: +0.3 68%R (04/21)  
PTA: +583m +30f +17p +246NM\$ 72%R (GEN)  
PTA PL: +2.6 SCS: +3.07 DPR: -0.2 SCE: +1.7  
PTA LIV: +1.3  
0 dau. av.

**DEVORES MARTINI RAQUEL 68175912**

04/03 V85 V86 V86 +83 +82 V85 (10/19)  
PPR: +43 33%R PTAT: -0.1 41%R  
PTA: +42m +25f +6p +133NM\$ 74%\$  
02/10 365d 2X 21680 4.7 1021 3.8 834 DHIR  
04/01 302d 2X 19380 4.9 946 3.8 740 DHIR  
\*05/00 350d 2X 23307 5.3 1246 4.0 943 DHIR

5th Dam:

**HIGH HOPE PATROL RUTH 881932 'V87/E90ms'**  
05/01 311d 2X 21010 3.9 820 2.9 613 DHIR  
Lifetime: 2077d 122770m 4837f 3616p

**HARTS WUNDER ET \*TM 68123590**

Genetic Conditions: \*TM PT DT WT BH2T  
PPR: +1 93%R PTAT: +0.4 96%R (04/21)  
PTA: +249m +1f +0p -45NM\$ 97%R (MACE)  
PTA PL: -0.3 SCS: +3.04 DPR: -1.0 SCE: +2.1 LIV: -0.1  
**TROUT RUN DRIVER JAN ET P 68158211**  
Genetic Conditions: PC DT MT WT BH2T  
04/05 E90 E90 E91 E90 V88 E91 (08/18)  
PPR: +149 69%R PTAT: +0.3 76%R  
PTA: +380m +48f +25p +410NM\$ 99%\$ (GEN)  
Protein Plus  
02/00 365d 3X 27340 5.1 1389 3.9 1059 DHIR  
04/00 365d 3X 38950 5.1 2003 3.6 1413 DHIR  
05/10 365d 3X 37910 4.4 1657 3.7 1386 DHIR  
Lifetime: 1679d 149080m 7494f 5679p

**HILLTOP ACRES CP MARTINI ET 68144346**

Genetic Conditions: PT DT MT WT BH2T  
PPR: -14 66%R PTAT: +0.1 70%R (04/21)  
PTA: +7m +15f +0p -38NM\$ 70%R (GEN)  
PTA PL: -2.9 SCS: +3.20 DPR: -0.7 SCE: LIV: -0.5  
**DEVORES TITANIUM REBA 68152123**  
Not Classified  
PPR: +11 41%R 00%R  
PTA: -323m -3f -8p +13NM\$ 41%\$

\$ \_\_\_\_\_ LOT 36 \* TCC Tequila Jolene OCS 68207606

Born: 09/10/2019 Tattoo: 034  
 Consignor: BAUER, BROOKE  
 HAYFIELD MN

Parent Average PPR: +0 PTAT: +0.2  
 PA: -19m +8f +2p +25NM\$

Bred 3/12/2021 to:

COZY NOOK DOBOY TANK 68204129  
 Genetic Conditions: PT DT MT WT BH2T  
 PPR: +124 60%R PTAT: +0.8 65%R (04/21)  
 PTA: +967m +44f +31p +373NM\$ 63%R (GEN)  
 PTA PL: +2.9 SCS: +2.90 DPR: -0.5 SCE: LIV: -1.2

3rd - 5th Dams:

**R & S TYPE WISE J J 68117023** 'NC'  
**R & S BROKERS J ET 921564** '2E90/E91ms'  
**SHEN-VAL JADE JULIET ET 864960** 'E90/E91ms'  
 04/07 353d 2X 29250 4.5 1327 3.6 1055 DHIR  
 06/04 346d 2X 24640 4.6 1134 3.5 851 DHIR  
 Lifetime: 1605d 105310m 4683f 3749p

**COZY NOOK CARTER TEQUILA ET \*TM 68156279**

Genetic Conditions: PT DT MT WT BH2T  
 PPR: +30 94%R PTAT: +0.1 96%R (04/21)  
 PTA: +274m +10f +8p +111NM\$ 98%R (MACE)  
 PTA PL: +2.3 SCS: +2.86 DPR: -0.5 SCE: +1.8 LIV: -0.8  
 922 dau. av. 24042 4.1 989 3.3 793  
 311 class. dau. av. FS:83.3 UDC:-0.28 FLC:0.44

**TCC DURHAM JEWEL 68167805**

06/06 V87 V88 E90 V88 V85 V86 (07/21)  
 Parent Average PPR: -30 PTAT: +0.3  
 PA: -311m +6f -5p -61NM\$

6th Dam:

'3E90/E90ms' \*Certified\*  
**KEN IR JOHNNY JULIE 745712**  
 05/11 365d 2X 26850 4.4 1173 3.2 867 DHIR  
 08/09 365d 2X 32440 3.7 1204 3.3 1076 DHIR  
 Lifetime: 2633d 156350m 6599f 5223p

**VOELKERS TD CARTER \*TM 68119645**

Genetic Conditions: \*TM PT DT WT BH2T  
 PPR: +38 97%R PTAT: +0.7 98%R (04/21)  
 PTA: +1035m +26f +19p +96NM\$ 99%R (MACE)  
 PTA PL: -0.4 SCS: +3.11 DPR: -2.5 SCE: +2.6 LIV: -1.4  
**COZY NOOK ALLOY TEQUILA ET 68119149**  
 Genetic Conditions: PT DT MT WT BH2T  
 10/04 2E-E93 E94 E94 E94 E92 E92 (08/20)  
 PPR: +23 73%R PTAT: -0.1 80%R  
 PTA: +217m +11f +3p +80NM\$ 60%\$ (GEN)  
 03/05 321d 2X 24340 4.6 1123 3.8 930 DHIR  
 04/06 315d 2X 25050 4.2 1049 3.7 919 DHIR  
 05/06 329d 2X 28430 4.5 1293 3.7 1048 DHIR  
 06/06 341d 2X 29510 4.3 1256 3.6 1064 DHIR  
 07/07 305d 2X 25210 4.5 1140 3.6 911 DHIR  
 09/06 364d 2X 25880 5.0 1304 3.5 897 DHIR  
 Lifetime: 2793d 216230m 9720f 7869p

**HILLTOP ACRES W DURHAM ET \*TM 68135214**

Genetic Conditions: \*TM PT DT WT BH2C  
 PPR: -6 96%R PTAT: +0.5 97%R (04/21)  
 PTA: -61m +20f +9p +6NM\$ 98%R (MACE)  
 PTA PL: -2.0 SCS: +2.90 DPR: -3.8 SCE: +2.0 LIV: -2.5  
**R & S TYPE WISE JILLY 68147096**  
 04/08 V88 V88 V88 V85 E90 V87 (06/17)  
 PPR: -54 35%R PTAT: +0.1 35%R PTA: 9%\$  
 02/02 305d 3X 18380 3.6 668 3.2 592 DHIA  
 04/06 305d 3X 25850 3.8 984 3.2 815 DHIA

\$ \_\_\_\_\_ LOT 37 \* Cedar Way Vengeance Merit 68204376

Born: 09/14/2019 Tattoo: 847A / 847A  
 Consignor: KOEHLER, LEAH  
 MONTICELLO IA

Parent Average PPR: +70 PTAT: +0.5  
 PA: +578m +20f +17p +203NM\$

Bred 5/3/2021 to:

HILLTOP ACRES DYNAMTE DIEGO ET 68194906  
 Genetic Conditions: PT DT MT WT BH2T  
 PPR: +28 64%R PTAT: +0.9 69%R (04/21)  
 PTA: -355m -10f +6p +52NM\$ 68%R (GEN)  
 PTA PL: +0.8 SCS: +2.92 DPR: -0.3 SCE: +2.2 LIV: -0.7

3rd & Dams:

**CEDAR WAY DYNASTY MARTEEN 68116403** 'E90'  
 05/06 305d 2X 24440 4.5 1103 3.3 815 DHIR  
 Lifetime: 2438d 145500m 6569f 5061p  
**CEDAR WAY CAMELOT MARTHA 908828** NC  
 04/04 305d 2X 20330 3.9 784 3.0 613 DHIA  
 Lifetime: 2614d 138240m 5591f 4356p

**DOUBLE T CARTER VENGEANCE 840003013248393**

Genetic Conditions: PT DT MT WT BH2T  
 PPR: +90 65%R PTAT: +0.8 69%R (04/21)  
 PTA: +680m +19f +18p +256NM\$ 68%R (GEN)  
 PTA PL: +3.7 SCS: +2.89 DPR: -0.3 SCE: +2.4  
 PTA LIV: +2.0  
 0 dau. av.

**CEDAR WAY STRYKER MATTIE 68189374**

Not Classified  
 PPR: +50 46%R 00%R  
 PTA: +476m +20f +15p +149NM\$ 77%\$  
 02/02 322d 2X 18110 4.1 748 3.2 588 DHIA

5th Dam:

**CEDAR WAY PROPHET MARGIN 839196** 'V86'  
 05/04 305d 2X 25730 3.9 1016 3.4 867 DHIA  
 06/06 335d 2X 27730 3.5 976 3.0 827 DHIA  
 07/07 321d 2X 26030 3.6 944 3.1 795 DHIA  
 10/08 365d 2X 28067 3.5 984 2.9 810 DHIA  
 Lifetime: 4195d 273911m 10031f 8436p

**VOELKERS TD CARTER \*TM 68119645**

Genetic Conditions: \*TM PT DT WT BH2T  
 PPR: +38 97%R PTAT: +0.7 98%R (04/21)  
 PTA: +1035m +26f +19p +96NM\$ 99%R (MACE)  
 PTA PL: -0.4 SCS: +3.11 DPR: -2.5 SCE: +2.6 LIV: -1.4  
**DOUBLE T WHISKEY YOLANDA 68153308**  
 Genetic Conditions: PT DT MT WT BH2T  
 04/03 E90 E92 E90 E91 E90 E90 (09/17) \*CERT\*  
 PPR: +96 67%R PTAT: +0.3 71%R Protein Plus  
 PTA: +602m +12f +27p +258NM\$ 93%\$ (GEN)  
 02/03 292d 3X 27850 3.8 1050 3.3 932 DHIR  
 03/03 365d 3X 40180 3.9 1553 3.5 1395 DHIR  
 04/07 279d 3X 32100 3.5 1135 3.1 1005 DHIR  
 Lifetime: 1007d 107670m 4090f 3604p

**MAVERICK MR NEMO STRYKER 68161559**

Genetic Conditions: PT DT MT WT BH2T  
 PPR: +63 85%R PTAT: +0.5 88%R (04/21)  
 PTA: +1027m +24f +29p +187NM\$ 92%R (MACE)  
 PTA PL: +1.3 SCS: +3.04 DPR: -2.2 SCE: +2.0 LIV: +0.1  
**CEDAR WAY CARL MATTEA 68169340**  
 PPR: +44 47%R 00%R  
 PTA: -42m +16f +8p +127NM\$ 72%\$  
 02/01 305d 2X 17160 4.6 787 3.6 613 DHIR  
 03/09 355d 2X 23690 4.3 1022 3.6 853 DHIA  
 04/10 352d 2X 26310 4.5 1185 3.3 868 DHIA

\$ \_\_\_\_\_ LOT 38 \* CIE Clover Glen Sinai Honey 68206801

Born: 10/17/2019 Tattoo: CG0408  
 Consignor: CLOVER GLEN FARMS  
 CLAREMONT MN

Parent Average PPR: +103 PTAT: -0.2  
 PA: +1192m +37f +34p +261NM\$

Bred 3/3/2021 to: (Confirmed PG)

KULP-TERRA HILTON CAN-DUE ET 840003143858253  
 Genetic Conditions: PT DT MT WT BH2T  
 PPR: +83 64%R PTAT: +0.7 68%R (04/21)  
 PTA: +226m +39f +25p +241NM\$ 68%R (GEN)  
 PTA PL: +0.6 SCS: +2.82 DPR: -1.8 SCE: +2.0 LIV: -1.8

**MEADO-BROOK SAGES SINAI ET 840003137438950**

Genetic Conditions: PT DT MT WT BH2T  
 PPR: +175 63%R PTAT: -0.1 66%R (04/21)  
 PTA: +2019m +66f +61p +451NM\$ 66%R (GEN)  
 PTA PL: +1.0 SCS: +3.07 DPR: -0.4 SCE:  
 PTA LIV: -0.2  
 0 dau. av.

**IE CLOVER GLEN MPWERD HONEYDEW 68172598**

Not Classified  
 PPR: +29 45%R 00%R  
 PTA: +364m +8f +6p +70NM\$ 57%\$  
 02/01 280d 2X 18960 3.6 674 3.3 629 DHIA  
 03/00 308d 2X 22200 3.9 876 3.5 766 DHIA  
 04/00 88d 2X 6520 4.2 276 3.4 219 DHIA

**BMG LUST GET LUCKY ET \*TM 68170100**

Genetic Conditions: PT DT MT WT BH2T  
 Not Classified \* SUPERIOR SIRE \*  
 PPR: +159 91%R PTAT: +0.0 95%R (04/21)  
 PTA: +2743m +63f +62p +341NM\$ 96%R (MACE)  
 PTA PL: -1.1 SCS: +3.11 DPR: -1.6 SCE: +2.9 LIV: -0.8  
**MEADO-BROOK DREAMIN SAGE ET 68167022**  
 Genetic Conditions: PT DT MT WT BH2T  
 03/07 +84 V87 V87 V86 E90 G77 (11/18) \*CERT\*  
 PPR: +147 70%R PTAT: -0.4 75%R  
 PTA: +762m +52f +39p +418NM\$ 99%\$ (GEN)  
 02/01 365d 3X 18140 3.8 692 3.3 590 DHIR  
 03/04 365d 3X 28360 4.5 1270 3.5 998 DHIR

**OLSONS MEL PAY MPOWERD ET 68147387**

Genetic Conditions: PT DT MT WT BH2T  
 PPR: +51 80%R PTAT: +0.0 82%R (04/21)  
 PTA: +736m +29f +19p +132NM\$ 87%R (GEN)  
 PTA PL: -1.3 SCS: +2.97 DPR: -1.3 SCE: +3.7 LIV: -0.4  
 39 dau. av. 24109 4.2 1005 3.3 804  
 22 class. dau. av. FS:84.2 UDC:0.25 FLC:0.23  
**IDR CLOVER GLEN ZIPPER HONEY 68152653**  
 Not Classified  
 PPR: -10 43%R 00%R PTA: 22%\$

\$ \_\_\_\_\_ LOT 39 \* IE Clover Glen Sinai Victoria 68206802

Born: 10/19/2019 Tattoo: CG0409  
Consignor: CLOVER GLEN FARMS  
CLAREMONT MN

Parent Average PPR: +120 PTAT: -0.2  
PA: +1289m +42f +40p +316NM\$

Bred 3/2/2021 to: (Confirmed PG)  
KULP-TERRA HILTON CAN-DUE ET 840003143858253  
Genetic Conditions: PT DT MT WT BH2T  
PPR: +83 64%R PTAT: +0.7 68%R (04/21)  
PTA: +226m +39f +25p +241NM\$ 68%R (GEN)  
PTA PL: +0.6 SCS: +2.82 DPR: -1.8 SCE: +2.0 LIV: -1.8

**MEADO-BROOK SAGES SINAI ET 840003137438950**  
Genetic Conditions: PT DT MT WT BH2T  
PPR: +175 63%R PTAT: -0.1 66%R (04/21)  
PTA: +2019m +66f +61p +451NM\$ 66%R (GEN)  
PTA PL: +1.0 SCS: +3.07 DPR: -0.4 SCE:  
PTA LIV: -0.2  
0 dau. av.

**IDR CLOVER GLEN DALLY VIOLET 68163248**  
Not Classified  
PPR: +65 46%R 00%R  
PTA: +558m +17f +19p +181NM\$ 83%\$  
\*02/06 328d 2X 26934 4.0 1086 3.4 920 DHIA  
\*03/06 305d 2X 25815 3.8 983 3.6 929 DHIA

**BMG LUST GET LUCKY ET \*TM 68170100**  
Genetic Conditions: PT DT MT WT BH2T  
Not Classified \* SUPERIOR SIRE \*  
PPR: +159 91%R PTAT: +0.0 95%R (04/21)  
PTA: +2743m +63f +62p +341NM\$ 96%R (MACE)  
PTA PL: -1.1 SCS: +3.11 DPR: -1.6 SCE: +2.9 LIV: -0.8

**MEADO-BROOK DREAMIN SAGE ET 68167022**  
Genetic Conditions: PT DT MT WT BH2T  
03/07 +84 V87 V87 V86 E90 G77 (11/18) \*CERT\*  
PPR: +147 70%R PTAT: -0.4 75%R  
PTA: +762m +52f +39p +418NM\$ 99%\$ (GEN)  
02/01 365d 3X 18140 3.8 692 3.3 590 DHIR  
03/04 365d 3X 28360 4.5 1270 3.5 998 DHIR

**KULP GEN PRONTO DALLY ET \*TM 197305**  
Genetic Conditions: \*TM PT DT MT WT BH2T  
PPR: +11 98%R PTAT: -0.1 98%R (04/21)  
PTA: -270m -19f +1p +9NM\$ 99%R (MACE)  
PTA PL: +0.3 SCS: +2.95 DPR: +0.9 SCE: +3.3 LIV: +2.3  
8793 dau. av. 22672 4.0 914 3.3 758  
5338 class. dau. av. FS:84.0 UDC:0.33 FLC:1.11  
**RF CLOVER GLEN DILLON VIXON 68132767**  
Not Classified  
PPR: +71 33%R 00%R  
PTA: +736m +29f +13p +205NM\$ 87%\$

\$ \_\_\_\_\_ LOT 40 \* Fick Kylie Kiss 68203010

Born: 11/07/2019 Tattoo: F835 / F835  
Consignor: FICK, GALEN, BOYDEN IA

Parent Average PPR: +59 PTAT: +0.3  
PA: +214m +22f +21p +168NM\$

Yard Bred after 2/24/2021 to:  
REBEL RUN MOMBO CASHBACK ET 840003140945803  
Genetic Conditions: PT DT MT WT BH2C  
PPR: +150 59%R PTAT: -0.2 62%R (04/21)  
PTA: +1634m +64f +57p +421NM\$ 63%R (GEN)  
PTA PL: +0.5 SCS: +3.10 DPR: -2.0 SCE: LIV: -0.6

3rd & 4th Dams:

**FICK Kоба CAMERON ET 937944 '84'**  
05/09 365d 2X 28260 3.7 1047 3.2 904 DHIR  
Lifetime: 2202d 130990m 4845f 4236p

**FICK KITTY Koba 841992 'V89' \*Certified\***  
\*Superior Brood Cow\*  
05/00 345d 2X 31790 4.2 1347 3.4 1073 DHIR  
06/01 365d 2X 30240 4.0 1201 3.3 985 DHIR  
Lifetime: 1842d 138650m 5684f 4760p

**SCHERMA BLOOMING BIVER \*TM 120094290070**  
Genetic Conditions: PT DT MT WT BH2T  
Not Classified \* QUALIFIED SIRE \*  
PPR: +91 95%R PTAT: +0.6 98%R (04/21)  
PTA: +403m +32f +34p +260NM\$ 98%R (MACE)  
PTA PL: +1.2 SCS: +2.97 DPR: -1.5 SCE: +3.0 LIV: +0.7  
10456 dau. av. 25141 4.3 1069 3.5 873  
7519 class. dau. av. FS:84.8 UDC:0.16 FLC:0.91

**FICK KELSEY KYLIE 68171576**  
03/00 V86 V87 V86 V85 V86 V85 (08/18)  
PPR: +27 41%R PTAT: +0.0 48%R  
PTA: +24m +12f +7p +76NM\$ 59%\$  
02/01 365d 2X 17590 4.2 744 3.6 641 DHIR  
03/03 303d 2X 16920 4.3 720 3.7 618 DHIR  
04/03 331d 2X 19060 4.4 831 3.7 708 DHIR

5th & 6th Dams:

**FICK KATE KITTY ET 802354 'V88' \*Certified\***  
04/07 365d 2X 24450 4.1 1007 3.4 826 DHIR  
Lifetime: 1767d 107620m 4391f 3639p

**E Z VIEW KITTY'S KATE 671138 '2E90 \*Elite - SBC\***  
06/02 365d 2X 23100 4.6 1060 3.6 823 DHIR  
Lifetime: 1925d 104140m 4796f 3777p

**SCHERMA GLENN BLOOMING ET \*TM 120082568808**  
Genetic Conditions: PT DT MT WT BH2T  
PPR: +73 89%R PTAT: +0.4 88%R (04/21)  
PTA: +345m +4f +26p +88NM\$ 90%R (MACE)  
PTA PL: -1.4 SCS: +3.13 DPR: +1.5 SCE: +3.1 LIV: +0.0  
**SCHERMA NESTA BEST 120082568792**  
Genetic Conditions: PT DT MT WT BH2T  
PPR: +113 63%R 00%R  
PTA: +344m +32f +24p +348NM\$ 98%\$  
02/09 305d 24460 4.3 1040 3.8 935 DHIA

**HILLTOP ACRES W DURHAM ET \*TM 68135214**  
Genetic Conditions: \*TM PT DT MT WT BH2C  
PPR: -6 96%R PTAT: +0.5 97%R (04/21)  
PTA: -61m +20f +9p +6NM\$ 98%R (MACE)  
PTA PL: -2.0 SCS: +2.90 DPR: -3.8 SCE: +2.0 LIV: -2.5  
**FICK Koba KELSEY 470210369**  
04/10 V87 V88 V87 V86 E90 V85 (11/12)  
PPR: +46 44%R PTAT: -0.4 54%R  
PTA: +181m +2f -2p +135NM\$ 74%\$  
02/03 359d 2X 22900 3.9 890 3.1 719 DHIR  
03/05 330d 2X 24720 4.1 1010 3.3 815 DHIR  
04/05 365d 2X 27860 3.8 1072 3.3 932 DHIR  
06/06 297d 2X 22920 4.0 920 3.5 797 DHIR  
07/06 365d 2X 27880 4.1 1131 3.6 999 DHIR  
08/08 365d 2X 26750 3.9 1043 3.4 914 DHIR  
Lifetime: 2689d 189270m 7570f 6386p

\$ \_\_\_\_\_ LOT 41 \* Port Haven Doboys Francie 68203136

Born: 12/01/2019 Tattoo: 2300  
Consignor: PORTNER, THOMAS & MARK  
SLEEPY EYE MN

Genetic Conditions: PT DT MT WT BH2C  
PPR: +92 58%R PTAT: +0.6 66%R  
PTA: +678m +27f +21p +280NM\$ 95%\$ (GEN)  
**\*GENOMICS: CMS:+282 PL:+3.2 SCE:+2.0 DCE:+2.4**

Bred 1/9/2021 to:  
MEADO-BROOK SEGA SABRE TWIN 840003149335615  
Genetic Conditions: PT DT MT WT BH2T  
PPR: +194 58%R PTAT: +0.2 63%R (04/21)  
PTA: +1007m +43f +37p +534NM\$ 60%R (GEN)  
PTA PL: +5.6 SCS: +2.66 DPR: +2.9 SCE: LIV: +1.3

3rd-5th Dams:

**PORT-HAVEN BIRCHES FUZZY 68100001 '80'**  
01/11 349d 2X 22430 4.3 956 3.3 730 DHIR  
**PORT-HAVEN DALTONS FERN 939057 'G79'**  
03/00 330d 2X 30860 4.2 1297 3.2 998 DHIR  
**PORT-HAVEN COLBYS FRISCO 914859 '83'**  
02/09 365d 2X 29920 4.6 1377 3.5 1042 DHIR

**SWITZER TALS DRDVL DOBOY ET 840003133889643**  
Genetic Conditions: PT DT MT WT BH2T  
PPR: +69 64%R PTAT: +1.0 69%R (04/21)  
PTA: +820m +24f +24p +190NM\$ 68%R (GEN)  
PTA PL: +1.2 SCS: +2.99 DPR: -1.5 SCE: +2.0  
PTA LIV: -2.3  
0 dau. av.

**PORT-HAVEN VIGORS FEDORA 840003012665269**  
05/11 E90 E92 E91 E90 E90 V88 (07/20)  
PPR: +72 50%R PTAT: +0.6 59%R  
PTA: +417m +14f +10p +205NM\$ 87%\$  
Protein Plus  
02/02 337d 2X 27810 3.4 959 3.4 948 DHIR  
03/03 331d 2X 30760 4.3 1318 3.6 1093 DHIR  
04/03 331d 2X 36240 4.5 1638 3.5 1251 DHIR  
05/04 360d 2X 39240 4.7 1855 3.3 1297 DHIR  
\*06/05 165d 2X 18300 3.9 719 2.8 518 (RIP)  
Lifetime: 1359d 134050m 5770f 4589p

**HILLTOP ACRES B DAREDEVIL ET 840003012559129**  
Genetic Conditions: PT DT MT WT BH2T  
PPR: -50 91%R PTAT: +0.8 96%R (04/21)  
PTA: +237m -17f +1p -167NM\$ 97%R (MACE)  
PTA PL: -2.2 SCS: +3.25 DPR: -2.6 SCE: +2.4 LIV: -2.9  
**SWITZER TALS CDNCE DONAY ET 68156266**  
Genetic Conditions: PT DT MT WT BH2T  
02/08 V86 V85 V87 V86 V85 V86 (07/16) \*CERT\*  
PPR: +162 70%R PTAT: +0.4 78%R  
PTA: +1305m +54f +44p +484NM\$ 99%\$ (GEN)  
02/02 365d 2X 28100 4.5 1275 3.4 966 DHIR

**SUN-MADE VIGOR ET \*TM 195618**  
Genetic Conditions: \*TM PT DT MT WT BH2T  
PPR: +52 99%R PTAT: +0.0 99%R (04/21)  
PTA: +27m -16f +3p +134NM\$ 99%R (MACE)  
PTA PL: +4.2 SCS: +2.75 DPR: +0.8 SCE: +2.3 LIV: +3.9  
**PORT-HAVEN WONDERMENT FATE 840003007556224**  
03/06 V86 E90 E91 V85 +83 +84 (12/14)  
PPR: -4 52%R PTAT: +0.3 59%R Protein Plus  
PTA: +434m +16f +6p -28NM\$ 29%\$  
01/11 365d 2X 26790 3.9 1041 3.4 906 DHIR  
03/01 365d 2X 41910 3.9 1632 3.3 1395 DHIR  
04/11 305d 2X 28490 4.5 1268 3.3 940 DHIR  
Lifetime: 1196d 113290m 4429f 3812p  
5th JR 3 YR OLD 365 2X PROTEIN HONOR ROLL 2015  
3rd JR 3 YR OLD 365 2X MILK HONOR ROLL 2015

\$ \_\_\_\_\_ LOT 42 \* Wapsi-Ana Dport Soggy 840003200786402

Born: 12/01/2019 Tattoo: 953  
Consignor: FAIRBANKS, ABBY  
ANAMOSA IA

Genetic Conditions: PT DT MC WC BH2T  
PPR: +23 60%R PTAT: +0.2 66%R  
PTA: -227m +16f +0p +92NM\$ 63%\$ (GEN)

Bred 1/30/2021 to:  
JO-DEE ROYAL HILL RASTA ET 840003135087427  
Genetic Conditions: PT DT MT WT BH2T  
PPR: +10 64%R PTAT: +0.7 69%R (04/21)  
PTA: +15m -17f -2p -4NM\$ 67%R (GEN)  
PTA PL: +2.3 SCS: +3.09 DPR: +0.5 SCE: +2.4 LIV: +1.3

**HILLTOP ACRES CT DAVENPORT ET 68146682**

Genetic Conditions: PT DT MT WT BH2T  
PPR: +31 91%R PTAT: +0.4 93%R (04/21)  
PTA: +30m +14f -1p +100NM\$ 96%R (MACE)  
PTA PL: +1.1 SCS: +3.07 DPR: -0.3 SCE: +1.7  
PTA LIV: +0.7  
238 dau. av. 24139 4.2 1017 3.3 806  
153 class. dau. av. FS:83.9 UDC:0.89 FLC:-0.23

**WAPSI-ANA DURHAM SAGE 68190618**

03/06 E90 E90 V88 V89 E90 E90 (03/19)  
PPR: -13 41%R PTAT: +0.4 43%R  
PTA: -63m -4f -4p -26NM\$ 30%\$

**VOELKERS TD CARTER \*TM 68119645**

Genetic Conditions: \*TM PT DT WT BH2T  
PPR: +38 97%R PTAT: +0.7 98%R (04/21)  
PTA: +1035m +26f +19p +96NM\$ 99%R (MACE)  
PTA PL: -0.4 SCS: +3.11 DPR: -2.5 SCE: +2.6 LIV: -1.4  
**HILLTOP ACRES V DOLLY ET 68104241**  
Genetic Conditions: PT DT MT WT BH2C  
09/02 2E-E93 E92 E92 E93 E93 (06/17) \*CERT\*  
PPR: +49 83%R PTAT: +0.1 86%R Protein Plus  
PTA: -219m +6f +7p +155NM\$ 79%\$ (GEN)  
02/00 365d 3X 29420 4.5 1331 3.8 1131 DHIR  
03/07 365d 3X 29850 4.7 1416 3.9 1158 DHIR  
06/10 365d 3X 34780 4.5 1554 3.6 1268 DHIR  
09/01 365d 3X 39440 5.0 1960 3.6 1412 DHIR  
Lifetime: 2068d 179300m 8371f 6832p  
\* 6th COMP MERIT COW INTERNATIONAL 2017  
\* 6th SPRING HFR CALF CENTRAL NATIONAL 2008  
\* 1st SPRING HFR CALF IA STATE FAIR 2008

**KULP GEN DYNASTY DRAGON 00197610**

Genetic Conditions: PT DT MT WT BH2T  
PPR: -25 91%R PTAT: +0.2 93%R (04/21)  
PTA: -56m +9f +5p -81NM\$ 95%R (MACE)  
PTA PL: -3.3 SCS: +3.17 DPR: -3.3 SCE: +3.4 A LIV: -0.8  
**CIE WAPSI-ANA VIGOR SADIE 68190604**  
06/05 V87 V88 V88 E90 V85 V87 (10/19)  
PPR: +3 49%R 00%R  
PTA: +22m -17f -7p -1NM\$ 37%\$

\$ \_\_\_\_\_ LOT 43 \* Cozy Valley Fancy Nancy 68215142

Born: 07/05/2020 Tattoo: 1461  
Consignor: KLUG, STEVE & FAMILY  
SPRING GROVE MN

Parent Average PPR: +25 PTAT: +0.5  
PA: +403m +3f +13p +53NM\$

4th - 6th Dams:

**COZY VALLEY TRUMP NIRVANA 68102236 'V86'**  
02/03 365d 2X 20800 4.1 854 3.4 708 DHIR  
**COZY VALLEY COLLECT NELLIE 919733 'V85'**  
04/07 365d 2X 17190 4.6 792 3.6 621 DHIR  
**COZY VALLEY REQUIRE NIK 906942 'V86'**  
05/05 365d 2X 19100 3.3 638 3.1 591 DHIR

**COZY VALLEY AUTHORITY 68214886**

Not Classified  
Parent Average PPR: +72 PTAT: +0.7  
PA: +702m +15f +22p +191NM\$  
PA: PL +2.3 SCS: +2.88 DPR: -1.2 SCE:  
PA: LIV +0.9

**COZY VALLEY WHISKEY NEVADA 68196385**

Not Classified  
PPR: -23 47%R 00%R  
PTA: +103m -10f +4p -85NM\$ 16%\$  
02/02 305d 2X 13270 4.1 545 3.4 454 DHIR  
Selling - Lot 25

**BMG BIVER LIBERATE \*TM 840003014530348**

Genetic Conditions: \*TM PT DT WT BH2T  
PPR: +43 81%R PTAT: +0.5 84%R (04/21)  
PTA: +553m +8f +16p +117NM\$ 90%R (GEN)  
PTA PL: +1.1 SCS: +2.88 DPR: -1.7 SCE: +2.2 LIV: +0.8  
**MISS ANNALIES T ADDISON 68173844**  
Genetic Conditions: PT DT MT WT BH2T  
05/05 E92 E91 E92 E92 E91 E92 (01/21)  
PPR: +99 68%R PTAT: +0.8 73%R  
PTA: +851m +22f +27p +265NM\$ 93%\$ (GEN)  
03/11 305d 2X 19340 4.0 779 3.8 727 DHIR  
\* 2nd SUMMER YRLG HFR MN STATE SHOW 2016

**MANIS GLENN WHISKEY ET \*TM 68133750**

Genetic Conditions: \*TM PT DT WT BH2T  
PPR: +7 93%R PTAT: +0.4 96%R (04/21)  
PTA: +721m -2f +23p +3NM\$ 97%R (MACE)  
PTA PL: -1.5 SCS: +3.21 DPR: -2.8 SCE: +2.7 LIV: +0.4  
**COZY VALLEY MILKMAN NEVA 68166595**  
05/03 +84 +84 V85 V85 V85 +84 (08/18)  
PPR: -18 43%R 00%R PTA: 17%\$  
02/06 305d 2X 17460 4.3 754 3.4 594 DHIR  
03/10 358d 2X 21430 4.7 1000 3.7 788 DHIR  
05/00 365d 2X 25440 4.3 1103 3.5 900 DHIR

\$ \_\_\_\_\_ LOT 44 \* Curvecrest Lucky Boots 68208943

Born: 09/03/2020 Tattoo: C214 / C214  
Consignor: ERF, WILLIAM, OAKDALE MN

Parent Average PPR: +72 PTAT: +0.1  
PA: +1124m +28f +24p +179NM\$

3rd - 5th Dams:

**CURVECREST DOM BUTTONS TWIN 917484 'V85'**  
02/01 365d 3X 23490 3.4 795 3.2 746 DHIA  
03/07 365d 3X 25890 3.7 957 3.2 828 DHIA  
05/10 365d 2X 24990 3.7 921 3.0 760 DHIR  
Lifetime: 2312d 134190m 5016f 4225p  
**CURVECREST CAMELOT BOING 883072 '+84/V88ms'**  
02/01 300d 2X 18230 3.6 662 2.9 533 DHIR  
**CURVECREST TRADITION BANG TWIN 826031**  
'2E92/E92ms'  
05/00 2E-E92 E91 E93 E94 E90 E92 (10/97)  
04/10 365d 2X 25510 3.7 939 3.4 856 DHIR  
06/02 305d 2X 22310 3.9 878 3.4 767 DHIR  
06/02 365d 2X 25530 4.0 1012 3.5 883 DHIR  
\* NOM ALL AMERICAN FALL YRLG HFR 1994  
\* 2nd 5 YR OLD MN STATE FAIR 1998  
\* 2nd SR 2 YR OLD WI STATE FAIR 1995  
\* 3rd SR 2 YR OLD WI STATE SHOW 1995

**BMG LUST GET LUCKY ET \*TM 68170100**

Genetic Conditions: PT DT MT WT BH2T  
Not Classified \* SUPERIOR SIRE \*  
PPR: +159 91%R PTAT: +0.0 95%R (04/21)  
PTA: +2743m +63f +62p +341NM\$ 96%R (MACE)  
PTA PL: -1.1 SCS: +3.11 DPR: -1.6 SCE: +2.9  
PTA LIV: -0.8  
452 dau. av. 27848 3.9 1094 3.2 898  
209 class. dau. av. FS:83.5 UDC:0.29 FLC:-0.17

**CURVECREST DMITE BAM BAM 68187376**

Genetic Conditions: PT DT MT WT BH2C  
03/03 +82 V87 +82 V88 V85 G77 (12/20)  
PPR: -18 65%R PTAT: +0.1 74%R  
PTA: -496m -8f -15p +17NM\$ 42%\$ (GEN)

**HURAY 935830301**

Genetic Conditions: PT DT MT WT BH2T  
PPR: +171 96%R PTAT: -0.9 96%R (04/21)  
PTA: +1466m +42f +41p +410NM\$ 96%R (GEN)  
PTA PL: +1.9 SCS: +3.03 DPR: +4.8 SCE: +2.2 LIV: +1.6  
**HARTS LADY LUST ET 68123589**  
Genetic Conditions: PT DT MT WT BH2T  
05/08 E90 E94 E93 E90 V87 E90 (08/15) \*CERT\*  
PPR: +90 78%R PTAT: +0.4 83%R Protein Plus  
PTA: +1554m +39f +41p +181NM\$ 83%\$ (GEN)  
02/01 365d 3X 37330 4.2 1580 3.3 1226 DHIR  
05/01 305d 3X 31680 4.8 1524 3.0 947 DHIA  
Lifetime: 1327d 125020m 5550f 4174p  
4th JR 2 YR OLD 365 3X MILK HONOR ROLL 2013  
5th JR 2 YR OLD 365 3X FAT HONOR ROLL 2013  
3rd JR 2 YR OLD 305 3X MILK HONOR ROLL 2012  
\* 2nd 5 YR OLD MN CANTON ONE 2015

**LA RAINBOW BFLY DYNAMITE ETV 840003129321096**

Genetic Conditions: \*TM PT DT WT BH2T  
PPR: -7 91%R PTAT: +0.5 95%R (04/21)  
PTA: -916m -19f -10p +8NM\$ 97%R (MACE)  
PTA PL: +2.2 SCS: +2.69 DPR: -0.6 SCE: +1.9 LIV: -1.3  
**CURVECREST TITANIUM BREEZE 68109285**  
06/04 +83 V88 V85 V85 +83 +81 (03/15)  
PPR: -14 47%R PTAT: -0.5 50%R PTA: 36%\$  
03/01 365d 3X 31580 4.7 1498 3.2 1001 DHIR  
04/09 303d 3X 21460 4.7 1001 3.1 673 DHIR  
05/09 284d 3X 23100 5.5 1281 3.1 722 DHIA  
06/09 355d 3X 25280 5.3 1335 3.3 844 DHIA  
Lifetime: 2306d 154900m 7465f 4972p

\$ \_\_\_\_\_ LOT 45 \* Viking Valley Skyhigh Swayla 68212266

Born: 09/25/2020 Tattoo: 1793  
Consignor: BRATLAND, GERALD & SONS  
SPRING GROVE MN

Parent Average PPR: +45 PTAT: +0.4  
PA: +366m +6f +8p +98NM\$

3rd - 5th Dams:

**VIKING VALLEY VISION SWAY 939827** 'V88/V89ms'  
06/07 338d 2X 24050 4.3 1030 3.2 768 DHIR  
Lifetime: 1914d 116430m 4847f 3823p

**VIKING VALLEY GENUINE SWIN 911251** '+81'  
07/06 365d 2X 24660 3.6 881 3.3 826 DHIR  
Lifetime: 2055d 123800m 4598f 4077p

**VIKING VALLEY PATRICIO SUSI 908971** 'V86'  
02/08 302d 2X 22900 4.6 1052 3.2 732 DHIR

**LA RAINBOW BFLY SKYHIGH ET 840003200520213**

Genetic Conditions: PT DT MT WT BH2T  
PPR: +138 61%R PTAT: +0.6 65%R (04/21)  
PTA: +1219m +44f +40p +340NM\$ 64%R (GEN)  
PTA PL: +1.6 SCS: +2.86 DPR: -0.1 SCE: +2.6  
PTA LIV: -1.1  
0 dau. av.

**VIKING VALLEY ZOOLANDER SWAY 68170252**

03/03 V87 V88 V87 E90 V86 V87 (08/18)  
PPR: -46 41%R PTAT: +0.2 48%R  
PTA: -488m -32f -24p -144NM\$ 7%\$  
02/01 365d 2X 20610 3.9 803 3.3 687 DHIR  
03/03 365d 2X 27930 3.5 973 3.4 939 DHIR  
04/05 322d 2X 24310 3.7 897 3.3 796 DHIR

**KULP-TERRA LUCKY CARL ET 840003139216990**

Genetic Conditions: PT DT MT WT BH2T  
Not Classified \* QUALIFIED SIRE \*  
PPR: +129 74%R PTAT: +0.3 76%R (04/21)  
PTA: +1924m +67f +48p +306NM\$ 82%R (GEN)  
PTA PL: -1.3 SCS: +3.01 DPR: -1.6 SCE: +2.8 LIV: -2.1  
**LA RAINBOW BFLY SKYLIGHT ET 840003012749376**  
Genetic Conditions: PT DT MT WT BH2T  
03/02 V88 V88 V88 V88 +84 E90 (08/19)  
PPR: +74 69%R PTAT: +0.7 75%R  
PTA: +284m +27f +15p +225NM\$ 89%\$ (GEN)  
01/08 317d 2X 19490 4.4 862 3.4 671 DHIR  
02/08 362d 2X 22910 4.3 981 3.3 760 DHIR  
\* 1st JR 3 YR OLD OH STATE SHOW 2019

**V B HP BON ZOOLANDER 68154436**

Genetic Conditions: PT DT MT WT BH2T  
PPR: -81 78%R PTAT: +0.2 82%R (04/21)  
PTA: -619m -27f -23p -228NM\$ 86%R (GEN)  
PTA PL: -1.4 SCS: +3.19 DPR: -0.3 SCE: LIV: -0.6  
**VIKING VALLEY G KING SWIFT 68140677**  
05/06 V86 V87 +84 V85 V85 V86 (06/17)  
PPR: -33 45%R PTAT: -0.1 55%R PTA: 12%\$  
02/04 345d 2X 17750 4.0 705 3.4 606 DHIR  
03/04 336d 2X 20620 4.2 861 3.4 707 DHIR  
04/05 365d 2X 25670 3.9 991 3.2 832 DHIR  
05/06 334d 2X 27340 3.5 969 3.2 866 DHIR  
06/06 365d 2X 22490 3.9 877 3.1 699 DHIR  
Lifetime: 1839d 119430m 4656f 3862p

\$ \_\_\_\_\_ LOT 46 \* CIE Reads Rampage Patrice 68209100

Born: 10/10/2020 Tattoo: R1409  
Consignor: READ, ROGER & LORI & FAMILY  
LYLE MN

Genetic Conditions: PT DT MT WT BH2T  
PPR: +54 55%R PTAT: +0.5 62%R  
PTA: +582m +18f +16p +113NM\$ 69%\$ (GEN)

**KAR-LINN REESES RAMPAGE 840003140014659**

Genetic Conditions: PT DT MT WT BH2T  
PPR: +48 62%R PTAT: +0.7 66%R (04/21)  
PTA: +171m +12f +11p +104NM\$ 65%R (GEN)  
PTA PL: +0.9 SCS: +3.04 DPR: +0.0 SCE: +2.1  
PTA LIV: -0.3  
0 dau. av.

**IE READS CADENCE PRIDE 68172920**

Genetic Conditions: PT DT MT WT BH2T  
05/01 V85 V86 E92 +84 E91 +80 (12/20) \*CERT\*  
PPR: +70 68%R PTAT: +0.0 77%R  
PTA: +922m +30f +27p +178NM\$ 83%\$ (GEN)  
01/11 365d 2X 22180 3.9 854 3.3 724 DHIR  
03/08 365d 2X 26220 4.0 1054 3.3 865 DHIR  
\*04/11 291d 2X 20856 3.8 793 3.2 667 (RIP)

**SCHERMA BLOOMING BIVER \*TM 120094290070**

Genetic Conditions: PT DT MT WT BH2T  
Not Classified \* QUALIFIED SIRE \*  
PPR: +91 95%R PTAT: +0.6 98%R (04/21)  
PTA: +403m +32f +34p +260NM\$ 98%R (MACE)  
PTA PL: +1.2 SCS: +2.97 DPR: -1.5 SCE: +3.0 LIV: +0.7  
**KAR-LINN WONDRLMNT REESE ET 68140422**  
Genetic Conditions: PT DT MC WT BH2C  
06/07 2E-E93 E93 E93 E91 E92 E93 (01/18)  
PPR: -25 68%R PTAT: +0.7 74%R PTA: 20%\$ (GEN)  
02/02 363d 2X 17380 4.4 773 3.6 625 DHIR  
03/09 354d 2X 26080 4.8 1257 3.5 908 DHIR  
05/09 305d 2X 26020 5.2 1365 3.0 788 DHIR  
Lifetime: 1554d 103670m 5367f 3559p  
\* ALL AMERICAN AGED COW 2017  
\* RES ALL AMERICAN 4 YR OLD 2015  
\* SR & GRAND CHAMPION EASTERN NATIONAL 2015

**SHILOH BROOKNGS CADENCE ET \*TM 71130650**

Genetic Conditions: PT DT MT WT BH2T  
Not Classified \* QUALIFIED SIRE \*  
PPR: +79 97%R PTAT: +0.6 98%R (04/21)  
PTA: +659m +26f +28p +218NM\$ 99%R (MACE)  
PTA PL: +1.7 SCS: +2.85 DPR: -1.6 SCE: +1.9 LIV: -1.3  
**ID READS PROMOTION PROM 68156037**  
06/09 V85 E90 E93 V86 E90 G77 (07/20)  
PPR: +12 45%R PTAT: -0.8 52%R  
PTA: +478m -9f +9p -2NM\$ 36%\$  
02/00 353d 2X 23130 3.5 806 3.1 728 DHIR  
03/01 319d 2X 23590 3.5 830 3.2 765 DHIR  
04/01 358d 2X 26930 3.7 987 3.3 891 DHIR  
05/03 365d 2X 26290 3.6 945 3.3 867 DHIR  
06/07 339d 2X 20480 3.9 791 3.3 681 DHIR  
Lifetime: 1790d 123300m 4471f 4036p

\$ \_\_\_\_\_ LOT 47 \* Shiloh Trek to Madison 840003227054643

Born: 12/08/2020 Tattoo: 112  
Consignor: HAGER HILL SWISS  
ELLSWORTH WI

Parent Average PPR: +87 PTAT: +0.6  
PA: +431m +19f +21p +225NM\$

4th & 5th Dams:

**SHILOH BROOKINGS SHAVON 71130707** '+82'  
01/11 309d 3X 21590 5.7 1220 3.6 776 DHIR  
3rd UNDER 2 YR OLD 305 3X FAT HONOR ROLL 2015

**SHILOH WONDER SHAYNA ET 68114863** 'V85'  
02/03 308d 3X 22220 4.6 1033 3.6 809 DHIR

**COZY NOOK CARL TREK 840003145184063**

Genetic Conditions: PT DT MT WT BH2T  
PPR: +123 60%R PTAT: +0.5 64%R (04/21)  
PTA: +1132m +29f +27p +308NM\$ 64%R (GEN)  
PTA PL: +3.2 SCS: +2.93 DPR: +1.7 SCE: +2.9  
PTA LIV: +0.4  
0 dau. av.

**SHILOH DYNAMITE MELANIE 840003201521688**

02/03 +81 G75 +82 +82 G75 V85 (03/21)  
PPR: +49 47%R 00%R  
PTA: -271m +8f +14p +142NM\$ 76%\$

**KULP-TERRA LUCKY CARL ET 840003139216990**

Genetic Conditions: PT DT MT WT BH2T  
Not Classified \* QUALIFIED SIRE \*  
PPR: +129 74%R PTAT: +0.3 76%R (04/21)  
PTA: +1924m +67f +48p +306NM\$ 82%R (GEN)  
PTA PL: -1.3 SCS: +3.01 DPR: -1.6 SCE: +2.8 LIV: -2.1  
**COZY NOOK PSLI TREACHEROUS ET 68158594**  
Genetic Conditions: PT DT MT WT BH2T  
04/09 E90 E90 E91 +82 V89 E91 (11/18)  
PPR: +116 71%R PTAT: +0.5 76%R Protein Plus  
PTA: +383m +14f +12p +335NM\$ 97%\$ (GEN)  
02/01 312d 2X 24600 4.3 1053 3.6 879 DHIR  
03/01 365d 2X 32580 4.8 1550 3.8 1236 DHIR  
04/06 331d 2X 31620 4.9 1555 3.8 1189 DHIR  
05/06 365d 2X 35280 4.4 1535 3.7 1288 DHIR  
Lifetime: 1463d 130330m 6023f 4845p

**LA RAINBOW BFLY DYNAMITE ETV 840003129321096**

Genetic Conditions: \*TM PT DT WT BH2T  
PPR: -7 91%R PTAT: +0.5 95%R (04/21)  
PTA: -916m -19f -10p +8NM\$ 97%R (MACE)  
PTA PL: +2.2 SCS: +2.69 DPR: -0.6 SCE: +1.9 LIV: -1.3  
**SHILOH BIVER SHAVON 840003140371770**  
Genetic Conditions: PT DT MT WT BH2T  
03/05 V87 V88 E92 V85 E90 +83 (06/20) \*CERT\*  
PPR: +102 67%R PTAT: +0.6 73%R Protein Plus  
PTA: +629m +37f +37p +277NM\$ 94%\$ (GEN)  
01/10 349d 3X 31230 4.6 1451 3.7 1167 DHIR  
03/00 201d 3X 23280 4.3 1003 3.6 840 DHIR



\$ \_\_\_\_\_ LOT 48 \* Hilltop Acres D Reagen 840003231310819

Born: 01/13/2021 Tattoo: 2163  
Consignor: MASHEK, DENNIS  
CALMAR IA

Genetic Conditions: PT DT MT WT BH2T  
PPR: +19 53%R PTAT: +0.4 60%R  
PTA: -289m -16f -2p +49NM\$ 51%\$ (GEN)

3rd Dam:

ID HILLTOP ACRES ROSEN 68138243 'V87'

**HILLTOP ACRES DYNAMITE DIEGO ET 68194906**

Genetic Conditions: PT DT MT WT BH2T  
PPR: +28 64%R PTAT: +0.9 69%R (04/21)  
PTA: -355m -10f +6p +52NM\$ 68%R (GEN)  
PTA PL: +0.8 SCS: +2.92 DPR: -0.3 SCE: +2.2  
PTA LIV: -0.7  
0 dau. av.

**CIE HILLTOP ACRES FNF REEBOK 68197351**

\*02/06 '82' V86 V85 G75 +84 +80 (07/21)  
Parent Average PPR: +32 PTAT: +0.2  
PA: +193m -1f +1p +66NM\$  
\*02/00 188d 3X 11409 4.1 464 3.1 356 (RIP)

**LA RAINBOW BFLY DYNAMITE ETV 840003129321096**

Genetic Conditions: \*TM PT DT WT BH2T  
PPR: -7 91%R PTAT: +0.5 95%R (04/21)  
PTA: -916m -19f -10p +8NM\$ 97%R (MACE)  
PTA PL: +2.2 SCS: +2.69 DPR: -0.6 SCE: +1.9 LIV: -1.3  
**HILLTOP ACRES GLN DIGNITY ET 68125189**  
Genetic Conditions: PT DT MT WT BH2T  
04/06 E90 E92 E90 E90 E90 V88 (12/14)  
PPR: -11 69%R PTAT: +0.4 78%R PTA: 13%\$ (GEN)  
01/09 305d 3X 24640 4.2 1025 3.5 859 DHIR  
04/02 305d 3X 30960 4.6 1435 3.6 1121 DHIR  
05/04 305d 3X 27460 4.7 1280 3.6 996 DHIR  
05/04 326d 3X 28470 4.6 1322 3.6 1037 DHIR  
Lifetime: 1289d 104310m 4878f 3800p  
\* 1st JR 2 YR OLD IA STATE FAIR 2012

**BROWN HEAVEN R FAST&FURIOUS ET 109109714**

Genetic Conditions: PT DT MT WT BH2T  
PPR: -2 80%R PTAT: +0.6 84%R (04/21)  
PTA: +386m +3f -2p -53NM\$ 88%R (GEN)  
PTA PL: -1.0 SCS: +3.06 DPR: -0.5 SCE: +3.1 LIV: -0.2  
**IE HILLTOP ACRES VIG RENA 68144308**  
09/01 3E-E90 E90 E91 E90 E90 E90 (08/18)  
PPR: +61 37%R PTAT: -0.2 57%R  
PTA: -1m -5f +3p +184NM\$ 84%\$ (04/21)  
04/00 365d 3X 28560 4.1 1165 3.4 977 DHIR  
05/02 322d 3X 26040 4.5 1162 3.5 903 DHIR  
06/02 310d 3X 25670 4.3 1113 3.4 863 DHIR  
08/02 365d 3X 28820 4.7 1348 3.4 970 DHIR  
Lifetime: 2403d 180930m 7826f 6114p

\$ \_\_\_\_\_ LOT 49 \* Fjel-Mar Tenacious Frenchy 840003224562549

Born: 03/01/2021 Tattoo: F549  
Consignor: FJELSTAD, MARK  
ZUMBRO FALLS MN

Parent Average PPR: +35 PTAT: +0.2  
PA: +188m -15f -6p +64NM\$

3rd - 5th Dams:

**FJEL-MAR BONANZA FANTASIA ET 840003000210755**  
\* 2nd SPRING HFR CALF MN STATE SHOW 2011  
\* 1st SPRING HFR CALF MN CANTON ONE 2011

**SIEGERTS BONFIRE FANCY 929766 'E90'**  
04/09 365d 3X 32370 4.3 1377 3.4 1116 DHIR  
Lifetime: 1461d 101340m 4276f 3570p  
\* 1st JR 3 YR OLD MN STATE SHOW & FAIR 2007  
\* 1st JR 2 YR OLD MN STATE SHOW & FAIR 2006

**KRUSES PATRICK FLAME ET 888246 'V86'**  
07/03 365d 3X 19340 4.3 825 3.6 702 DHIR

**COZY NOOK ANIBAL TENASCIOUS ET**

**840003138129980**

Genetic Conditions: PT DT MT WT BH2T  
PPR: +68 73%R PTAT: +0.5 74%R (04/21)  
PTA: +101m -25f -6p +159NM\$ 82%R (MACE)  
PTA PL: +7.1 SCS: +2.68 DPR: +3.8 SCE: +3.6  
PTA LIV: +3.1  
47 dau. av. 24381 4.0 987 3.4 822

**FJEL-MAR LOST ART FREDRIKA 840003146988843**

PPR: -2 43%R 00%R  
PTA: +275m -5f -6p -31NM\$ 28%\$  
02/01 262d 2X 11140 3.8 423 3.4 383 DHIR

6th Dam:

**KRUSES GK JADE FANTASY VIX ET 789702**  
13/01 4E-E94 E94 E90 E94 E90 E94 (05/02)  
06/02 365d 2X 26400 4.7 1242 3.9 1028 DHIR  
Lifetime: 2049d 118240m 5682f 4667p  
\* ALL AMERICAN 4 YR OLD 1993 & AGED COW 1995  
\* ALL AMERICAN SPRING YRLG HFR 1990  
\* ALL AMERICAN PROD OF DAM MEMBER 1993 & 1995

**SCHARZ BS VIGOR ANIBAL ET 120083025164**

Genetic Conditions: PT DT MT WT BH2T  
Not Classified \* SUPERIOR SIRE \*  
PPR: +116 94%R PTAT: +0.5 95%R (04/21)  
PTA: +347m +8f +18p +269NM\$ 96%R (MACE)  
PTA PL: +4.9 SCS: +2.82 DPR: +2.2 SCE: +3.1 LIV: +2.4  
**COZY NOOK PSLI TREACHEROUS ET 68158594**  
Genetic Conditions: PT DT MT WT BH2T  
04/09 E90 E90 E91 +82 V89 E91 (11/18)  
PPR: +116 71%R PTAT: +0.5 76%R Protein Plus  
PTA: +383m +14f +12p +335NM\$ 97%\$ (GEN)  
02/01 312d 2X 24600 4.3 1053 3.6 879 DHIR  
03/01 365d 2X 32580 4.8 1550 3.8 1236 DHIR  
04/06 331d 2X 31620 4.9 1555 3.8 1189 DHIR  
05/06 365d 2X 35280 4.4 1535 3.7 1288 DHIR  
Lifetime: 1463d 130330m 6023f 4845p

**BMG BREEDERS LOST ART ET 68170102**

Genetic Conditions: PT DT MT WT BH2T  
PPR: +99 81%R PTAT: -0.4 86%R (04/21)  
PTA: +1491m +30f +25p +204NM\$ 89%R (GEN)  
PTA PL: +0.9 SCS: +3.03 DPR: +1.3 SCE: +2.6 LIV: +0.8  
**FJEL-MAR JACKSON FILLON 840003130589640**  
03/09 V85 +84 V85 +84 V85 V86 (10/19)  
PPR: -30 46%R PTAT: +0.1 52%R PTA: 16%\$  
02/00 329d 2X 22570 3.7 834 3.3 735 DHIR  
03/02 360d 2X 25930 4.2 1096 3.4 877 DHIR

\$ \_\_\_\_\_ LOT 50 \* Viking Valley First C Sher 68214295

Born: 03/09/2021 Tattoo: 1820  
Consignor: BRATLAND, DURON  
VIKING VALLEY FARM, SPRING GROVE MN

Parent Average PPR: +37 PTAT: +0.4  
PA: +139m +3f +2p +58NM\$

3rd & 4th Dams:

**VIKING VALLEY LEPREM SHERI 68125814 'V86'**  
03/03 327d 2X 29040 3.4 998 3.0 878 DHIR  
04/04 358d 2X 39090 3.6 1411 3.0 1167 DHIR  
05/04 335d 2X 26490 3.5 915 3.0 792 DHIR  
06/04 365d 2X 30190 3.5 1059 3.1 939 DHIR  
Lifetime: 1761d 150900m 5386f 4587p

**VIKING VALLEY FASSTRAK SHARI 942151 NC**  
02/11 353d 2X 24370 3.5 842 3.0 739 DHIR

**BROWN HEAVEN C FIRST CHOICE ET 111164959**

Genetic Conditions: PT DT MT WT BH2T  
PPR: +32 59%R PTAT: +0.3 62%R (04/21)  
PTA: -16m -6f +0p +34NM\$ 62%R (GEN)  
PTA PL: +0.7 SCS: +3.02 DPR: +1.3 SCE:  
PTA LIV: +0.5  
0 dau. av.

**VIKING VALLEY WOODY SHAR 68196405**

Not Classified  
Parent Average PPR: +41 PTAT: +0.4  
PA: +294m +11f +4p +81NM\$  
\*02/07 112d 2X 6325 3.8 243 3.1 199 (RIP)

**VETSCHS NESTA CALVIN ET 120079480359**

Genetic Conditions: PT DT MT WT BH2T  
PPR: +57 82%R PTAT: +0.4 80%R (04/21)  
PTA: -168m -20f -9p +88NM\$ 84%R (MACE)  
PTA PL: +4.4 SCS: +2.87 DPR: +2.8 SCE: +2.7 LIV: +3.2  
**BROWN HEAVEN J FANCY ET 107363037**  
Genetic Conditions: PT DT MT WT BH2T  
\*06/10 EX91 E90 E92 V85 E94 (07/20) in Canada  
PPR: -9 73%R 00%R PTA: 16%\$ (GEN) (04/21)  
01/09 365d 2X 29121 4.3 1257 3.8 1113 DHIA  
02/11 309d 2X 18005 4.5 814 3.7 659 DHIA  
04/10 365d 2X 35470 4.9 1753 3.6 1276 DHIA  
\* NOM ALL AMERICAN YRLG IN MILK 2015

**CUTTING EDGE WOODY ETV \*TM 68173214**

Genetic Conditions: \*TM \*TD PT WT BH2T  
PPR: +31 76%R PTAT: +0.7 79%R (04/21)  
PTA: +207m +2f +4p +23NM\$ 84%R (GEN)  
PTA PL: +0.4 SCS: +3.25 DPR: +0.3 SCE: +2.4 LIV: +2.1  
**VIKING VALLEY DAVENPORT SHARA 68166048**  
03/08 V87 V86 V88 V88 V86 V87 (08/18) \*CERT\*  
PPR: +49 43%R PTAT: +0.0 48%R  
PTA: +380m +19f +3p +138NM\$ 75%\$  
02/06 365d 2X 25760 4.2 1084 3.4 873 DHIR  
03/08 304d 2X 26510 4.3 1134 3.5 917 DHIR

\$ \_\_\_\_\_ LOT 51 \* Siegerts Tman Brisa 68213468

Born: 03/19/2021 Tattoo: 75S  
Consignor: SIEGERT, JAYDEN  
PEOSTA IA

Parent Average PPR: -10 PTAT: +0.2  
PA: -117m -10f -5p -63NM\$

4th Dam:

**COZY VALLEY SHEN BACKWOODS 68122518**

'+83' \*Certified\*

02/01 365d 2X 22660 4.3 984 3.4 762 DHIR

**RANDOM LUCK V THEMAN ET 840003216579681**

Genetic Conditions: PT DT MT WT BH2T  
PPR: -39 65%R PTAT: +0.2 69%R (04/21)  
PTA: -283m -25f -15p -163NM\$ 67%R (GEN)  
PTA PL: +0.8 SCS: +3.10 DPR: +1.9 SCE:  
PTA LIV: -1.6  
0 dau. av.

**SIEGERTS EASTON BISCUIT 68196561**

Not Classified  
Parent Average PPR: +20 PTAT: +0.2  
PA: +49m +5f +5p +37NM\$  
02/03 47d 3X 2400 4.2 100 3.6 86 DHIA

**SCF JET VICTOR TWIN \*TM 196304 E90**

Genetic Conditions: \*TM PT DT WT BH2T  
PPR: -72 94%R PTAT: +0.6 97%R (04/21)  
PTA: +85m -5f -4p -251NM\$ 97%R (GEN)  
PTA PL: -4.6 SCS: +3.42 DPR: -2.2 SCE: +3.4 LIV: -3.8  
**RANDOM LUCK B TEA ROSE 68133880**  
Genetic Conditions: PT DT MT WT BH2T  
09/08 3E-E95 E95 E97 E94 E96 E95 (03/21)  
PPR: -14 68%R PTAT: -0.1 74%R PTA: 29%\$ (GEN)  
02/11 334d 2X 23990 5.1 1230 3.5 845 DHIR  
04/11 365d 2X 23650 4.8 1130 3.4 812 DHIR  
06/02 365d 2X 25662 4.7 1215 3.4 863 DHIR  
07/10 365d 2X 25690 4.5 1156 3.2 818 DHIR  
Lifetime: 2339d 145310m 7012f 4972p  
\* ALL AMERICAN SR BEST 3 FMLS MEMBER 2019  
\* RES ALL AMERICAN AGED COW 2017, 2019  
\* RES ALL AMERICAN 5 YR OLD 2016  
\* RES ALL AMERICAN SR BEST 3 FMLS MEMBER 2016

**NOR BELLA BIVER EASTON 12275298**

Genetic Conditions: PT DT MT WT BH2T  
PPR: +57 62%R PTAT: +0.6 65%R (04/21)  
PTA: +287m +19f +17p +173NM\$ 66%R (GEN)  
PTA PL: +2.1 SCS: +2.89 DPR: -1.3 SCE: +2.8 LIV: +0.2  
**COZY VALLEY HOTROD BRANDY 68169780**  
04/04 V86 V88 V86 V87 V85 V85 (10/19) \*CERT\*  
PPR: -15 34%R PTAT: -0.2 43%R PTA: 13%\$  
02/03 365d 2X 17400 4.4 766 3.5 605 DHIR  
03/06 333d 2X 12820 4.5 579 3.5 444 DHIR

\$ \_\_\_\_\_ LOT 52 \* Port-Haven Martinis 2494 68212752

Born: 03/26/2021 Tattoo: 2494  
Consignor: PORTNER, THOMAS & MARK  
SLEEPY EYE MN

Genetic Conditions: PT DT MT WT BH2T  
Parent Average PPR: +96 PTAT: +0.4  
PA: +218m +23f +15p +276NM\$

\*GENOMICS: PPR: +129 PTAT: +0.5  
\*PTA: +10m +33f +17p +393NM\$  
\*CMS: +426 PL:+4.4 LIV +2.0 DPR:+1.3

3rd & 4th Dams:

'V86'

**IDR PORT-HAVEN PAYOFFS 959 840003000782679**

01/08 311d 2X 24830 3.6 904 3.3 812 DHIR  
02/08 305d 2X 27850 3.3 921 3.4 946 DHIR  
03/11 343d 2X 30720 3.7 1129 3.4 1050 DHIR

**RF PORT-HAVEN PRONTOS 669 365002157 '+84'**

01/10 305d 2X 25310 3.9 987 3.5 880 DHIR  
03/00 304d 2X 31080 4.5 1393 3.5 1078 DHIR

**HILLTOP ACRES BIVER MARTINI 840003138790809**

Genetic Conditions: PT DT MT WT BH2T  
PPR: +90 62%R PTAT: +0.9 66%R (04/21)  
PTA: +406m +23f +19p +234NM\$ 65%R (GEN)  
PTA PL: +1.9 SCS: +2.97 DPR: -0.2 SCE: +3.1  
PTA LIV: +1.1  
0 dau. av.

**CIE PORT-HAVEN SMOOTHS 2213 68199778**

Genetic Conditions: PT DT MT WT BH2T  
Not Classified  
PPR: +100 58%R PTAT: -0.2 65%R  
PTA: +29m +22f +11p +318NM\$ 97%\$ (GEN)  
\*01/10 94d 2X 6120 3.8 235 3.2 193 (RIP)

**SCHERMA BLOOMING BIVER \*TM 120094290070**

Genetic Conditions: PT DT MT WT BH2T  
Not Classified \* QUALIFIED SIRE \*  
PPR: +91 95%R PTAT: +0.6 98%R (04/21)  
PTA: +403m +32f +34p +260NM\$ 98%R (MACE)  
PTA PL: +1.2 SCS: +2.97 DPR: -1.5 SCE: +3.0 LIV: +0.7  
**HILLTOP ACRES DVP MINDY 68166345**  
Genetic Conditions: PT DT MT WT BH2T  
02/06 +84 +83 +83 +83 +84 +84 (06/17)  
PPR: +47 68%R PTAT: +0.4 75%R  
PTA: +665m +7f +4p +154NM\$ 78%\$ (GEN)  
01/10 365d 3X 29840 3.7 1114 3.1 937 DHIR  
04/04 87d 3X 8500 4.8 404 2.7 233 DHIR

**MEADO-BROOK SARAS SMOOTH ET 840003128881761**

Genetic Conditions: PT DT MT WT BH2T  
PPR: +82 73%R PTAT: -0.1 72%R (04/21)  
PTA: -7m +46f +13p +278NM\$ 82%R (GEN)  
PTA PL: +0.8 SCS: +2.76 DPR: -0.4 SCE: +2.3 LIV: -0.2  
**IE PORT-HAVEN TORCHES 1583 840003012665233**  
04/04 V87 V86 V86 V87 V85 V88 (08/18)  
PPR: +68 48%R PTAT: +0.0 58%R  
PTA: +134m +2f +9p +184NM\$ 84%\$  
01/10 307d 2X 18470 3.8 704 3.4 636 DHIR  
02/10 239d 2X 17790 3.7 653 3.7 658 DHIR  
03/10 365d 2X 25260 4.0 999 3.7 933 DHIR

\$ \_\_\_\_\_ LOT 53 \* Vir Kar J Tequila Nova 68213537

Born: 03/27/2021 Tattoo: 110  
Consignor: WELLING, PRESTON & PAIGE  
PAYNESVILLE MN

Parent Average PPR: +32 PTAT: +0.1  
PA: +423m +8f +11p +98NM\$

3rd & 4th Dams:

**VIR KAR J ANTHEM NORA 912829 Protein Plus**

06/08 2E-E90 E91 E94 E90 V88 V88 (12/08)  
04/06 365d 2X 35960 4.3 1538 3.4 1228 DHIR  
06/01 365d 2X 33800 4.2 1415 3.7 1235 DHIR  
Lifetime: 1990d 142640m 6184f 5061p  
\* 3rd JR 3 YR OLD MN STATE SHOW 2005

**VIR KAR J ENSIGN NINA 878006 'V85'**

**COZY NOOK CARTER TEQUILA ET \*TM 68156279**

Genetic Conditions: PT DT MT WT BH2T  
PPR: +30 94%R PTAT: +0.1 96%R (04/21)  
PTA: +274m +10f +8p +111NM\$ 98%R (MACE)  
PTA PL: +2.3 SCS: +2.86 DPR: -0.5 SCE: +1.8 LIV: -0.8  
922 dau. av. 24042 4.1 989 3.3 793  
311 class. dau. av. FS:83.3 UDC:-0.28 FLC:0.44

**SM RICHARDS NOLA 68191714**

Not Classified  
Parent Average PPR: +26 PTAT: +0.1  
PA: +477m +3f +10p +35NM\$

**VOELKERS TD CARTER \*TM 68119645**

Genetic Conditions: \*TM PT DT WT BH2T  
PPR: +38 97%R PTAT: +0.7 98%R (04/21)  
PTA: +1035m +26f +19p +96NM\$ 99%R (MACE)  
PTA PL: -0.4 SCS: +3.11 DPR: -2.5 SCE: +2.6 LIV: -1.4  
**COZY NOOK ALLOY TEQUILA ET 68119149**  
Genetic Conditions: PT DT MT WT BH2T  
10/04 2E-E93 E94 E94 E94 E92 E92 (08/20)  
PPR: +23 73%R PTAT: -0.1 80%R  
PTA: +217m +11f +3p +80NM\$ 60%\$ (GEN)  
05/06 329d 2X 28430 4.5 1293 3.7 1048 DHIR  
06/06 341d 2X 29510 4.3 1256 3.6 1064 DHIR  
07/07 305d 2X 25210 4.5 1140 3.6 911 DHIR  
09/06 364d 2X 25880 5.0 1304 3.5 897 DHIR  
Lifetime: 2793d 216230m 9720f 7869p

**JO-DEE NEMO RICHARD ET 68155420**

Genetic Conditions: PT DT MT WT BH2T  
PPR: +28 95%R PTAT: +0.5 98%R (08/21)  
PTA: +1059m +1f +14p -11NM\$ 98%R (MACE)  
PTA PL: +0.1 SCS: +3.05 DPR: -1.0 SCE: +2.9 LIV: -1.8  
**SM JOELS NASCAR NORA 68142151**  
05/01 V86 V88 V87 +83 V86 V85 (02/17)  
PPR: +21 45%R PTAT: -0.3 52%R  
PTA: -106m +4f +5p +80NM\$ 52%\$  
03/03 265d 2X 14480 4.0 582 3.8 552 DHIR  
04/07 331d 2X 23750 4.1 970 3.7 879 DHIR  
06/00 98d 2X 9750 8.9 863 2.9 287 DHIR

\$ \_\_\_\_\_ LOT 54 \* Port-Haven Herrens Yentl 68212874

Born: 04/08/2021 Tattoo: 2507  
Consignor: PORTNER, THOMAS & MARK  
SLEEPY EYE MN

Genetic Conditions: PT DT MT WT BH2T  
Parent Average PPR: +81 PTAT: +0.3  
PA: +330m +27f +18p +245NM\$

\*GENOMICS: PPR: +118 PTAT: +0.1  
\*PTA: +395m +34f +24p +336NM\$  
\*CMS +361 PL: +3.5 LIV: -0.1 DPR: +1.0

3rd - 5th Dams:

**PORT-HAVEN BROOKINGS YVONNE 840003000210284**

01/11 337d 2X 22700 3.8 862 3.4 783 DHIR 'V87'

04/01 360d 2X 32390 4.5 1465 3.4 1101 DHIR

05/03 222d 2X 21820 5.5 1207 3.1 682 DHIR

**PORT-HAVEN APACHE 1301 840003008770221 'V88'**

01/08 365d 2X 25080 4.1 1024 3.4 845 DHIR \*CERT\*

03/01 296d 2X 25790 3.6 919 3.4 879 DHIR

**CIE PORT-HAVEN ISSACS 1070 840003003674990**

01/10 305d 2X 23680 3.9 917 3.2 769 DHIR 'V85'

**PINE-TREE HILTON HERREN ETV 840003150687206**

Genetic Conditions: PT DT MT WT BH2T  
Not Classified  
PPR: +97 61%R PTAT: +0.3 64%R (04/21)  
PTA: +245m +40f +23p +311NM\$ 65%R (GEN)  
PTA PL: +2.5 SCS: +2.96 DPR: -0.3 SCE:  
PTA LIV: +0.0  
0 dau. av.

**PORT-HAVEN HANKS YARROW 68199599**

Genetic Conditions: PT DT MT WT BH2T  
Not Classified  
PPR: +64 57%R PTAT: +0.2 64%R  
PTA: +415m +14f +13p +178NM\$ 83%\$ (GEN)  
\*01/10 81d 2X 6140 4.2 259 3.1 189 (RIP)

**JO-LANE DARIO HILTON ET \*TM 74300971**

Genetic Conditions: \*TM PT DT WT BH2T  
Not Classified \* SUPERIOR SIRE \*  
PPR: +104 84%R PTAT: +0.2 79%R (04/21)  
PTA: +51m +31f +20p +331NM\$ 94%R (GEN)  
PTA PL: +4.5 SCS: +2.83 DPR: +0.4 SCE: +1.8 LIV: +0.8  
**NOR-BERT BIVER SASSY 840003132392007**  
Genetic Conditions: PT DT MT WT BH2T  
02/03 V87 V86 V85 V88 V86 V88 (01/19)  
PPR: +156 67%R PTAT: +0.6 73%R  
PTA: +655m +52f +39p +445NM\$ 99%\$ (GEN)  
02/00 321d 3X 21790 4.7 1033 3.7 811 DHIR

**LONE OAK CADENCE HANK ET 68172835**

Genetic Conditions: PT DT MT WT BH2T  
PPR: +60 71%R PTAT: +0.1 72%R (04/21)  
PTA: +724m +13f +21p +196NM\$ 78%R (GEN)  
PTA PL: +2.5 SCS: +2.92 DPR: -1.1 SCE: +2.0 LIV: -1.3  
**PORT-HAVEN BIVERS YVETTE TWIN 68178077**  
Genetic Conditions: PT DT MT WT BH2T  
03/11 E90 E92 V85 V88 E90 E91 (07/20)  
PPR: +114 68%R PTAT: +0.5 77%R Protein Plus  
PTA: +471m +28f +27p +312NM\$ 96%\$ (GEN)  
01/09 316d 2X 19660 4.5 885 3.7 725 DHIR  
02/09 365d 2X 29540 4.7 1378 3.9 1138 DHIR

\$ \_\_\_\_\_ LOT 55 \* Port-Haven Coopers Muffin 68213279

Born: 04/29/2021 Tattoo: 2521  
Consignor: PORTNER, THOMAS & MARK  
SLEEPY EYE MN

Genetic Conditions: PT DT MT WT BH2T  
Parent Average PPR: +96 PTAT: +0.6  
PA: +185m +27f +19p +248NM\$

\*GENOMICS: PPR: +117 PTAT: +0.3  
\*PTA: +309m +24f +14p +331NM\$  
\*CMS: +342 PL: +4.1 LIV: +1.6 DPR: +2.5

3rd & 4th Dams:

**840003006895744 'V87'**

**CIE PORT-HAVEN WONDER MOOSHY**

05/06 343d 2X 31190 5.2 1607 3.4 1067 DHIR

06/07 365d 2X 29220 4.4 1296 3.3 967 DHIR

Lifetime: 1809d 145960m 6886f 4980p

**IE PORT-HAVEN PRONTOS MOONY 379325436 'V85'**

02/11 365d 2X 30760 5.0 1531 3.3 1027 DHIR

04/04 311d 2X 34450 5.3 1822 3.3 1145 DHIR

05/04 331d 2X 28800 4.2 1217 3.3 955 DHIR

Lifetime: 1436d 119600m 5615f 3978p Protein Plus

**PORT-HAVEN SILVERS COOPER 68200102**

Genetic Conditions: PT DT MT WT BH2T  
Not Classified  
PPR: +105 57%R PTAT: +0.6 61%R (04/21)  
PTA: +325m +39f +22p +284NM\$ 61%R (GEN)  
PTA PL: +0.9 SCS: +2.92 DPR: +0.6 SCE:  
PTA LIV: -0.5  
0 dau. av.

**PORT-HAVEN MARTINIS MARNEY 68198975**

Genetic Conditions: PT DT MT WT BH2T  
Not Classified  
PPR: +84 54%R PTAT: +0.5 62%R  
PTA: +44m +15f +15p +211NM\$ 88%\$ (GEN)  
\*02/00 68d 2X 3750 4.6 172 3.3 122 (RIP)

5th Dam:

**IDR PORT-HAVEN CONWAY MAZIE 369025671 'G79'**

01/10 365d 2X 24780 5.0 1243 3.3 810 DHIA

04/02 311d 2X 30930 3.8 1188 3.3 1028 DHIR

**LA RAINBOW SWEET SILVER ET 840003129321124**

Genetic Conditions: PT DT MT WT BH2T  
PPR: +95 72%R PTAT: +0.4 71%R (04/21)  
PTA: +631m +20f +22p +250NM\$ 80%R (GEN)  
PTA PL: +2.0 SCS: +2.93 DPR: +0.4 SCE: +2.4 LIV: +0.6  
**PORT-HAVEN DEEGANS 1813 68174961**  
Genetic Conditions: PT DT MT WT BH2T  
04/08 E90 E91 E92 E91 E90 V88 (12/20)  
PPR: +111 68%R PTAT: +1.0 76%R  
PTA: -142m +31f +17p +300NM\$ 96%\$ (GEN)  
01/11 349d 2X 19080 5.4 1026 4.0 766 DHIR  
03/02 265d 2X 18500 5.6 1030 3.8 703 DHIR

**HILLTOP ACRES BIVER MARTINI 840003138790809**

Genetic Conditions: PT DT MT WT BH2T  
PPR: +90 62%R PTAT: +0.9 66%R (04/21)  
PTA: +406m +23f +19p +234NM\$ 65%R (GEN)  
PTA PL: +1.9 SCS: +2.97 DPR: -0.2 SCE: +3.1 LIV: +1.1

**PORT-HAVEN HAYWIRES MAPLE 68183770**

Genetic Conditions: PT DT MT WT BH2T  
03/07 V85 V88 +84 V87 V87 +83 (12/20)  
PPR: +67 65%R PTAT: -0.3 77%R  
PTA: -158m +16f +1p +231NM\$ 90%\$ (GEN)  
03/02 325d 2X 21850 4.3 948 3.7 812 DHIR

\$ \_\_\_\_\_ LOT 56 \* Siegerts Standout Anastazia 68214655

Born: 06/01/2021 Tattoo: 88S  
Consignor: SIEGERTS SWISS  
PEOSTA IA

Parent Average PPR: +75 PTAT: +0.2  
PA: +457m +21f +16p +212NM\$

3rd - 4th Dams:

**CIE DOUBLE W DYN ANTEL 68113068 NC**

01/11 318d 3X 24350 3.4 828 3.2 769 DHIR

**IE DOUBLE W EXCITE ASH 379325899 '+83'**

02/05 343d 3X 25790 3.6 931 3.3 847 DHIR

05/08 365d 3X 27690 3.6 999 3.4 937 DHIR

**MEADO-BROOK SAGES STANDOUT 840003137438886**

Genetic Conditions: PT DT MT WT BH2T  
PPR: +166 61%R PTAT: +0.2 64%R (04/21)  
PTA: +824m +38f +29p +450NM\$ 65%R (GEN)  
PTA PL: +4.3 SCS: +2.79 DPR: +2.9 SCE: +2.2  
PTA LIV: +1.0  
0 dau. av.

**DOUBLE W SIEGS ANASTASIA 68183173**

04/06 +84 V88 V87 V88 +83 +80 (07/21)  
PPR: -16 39%R PTAT: +0.1 48%R  
PTA: +90m +4f +3p -26NM\$ 30%\$  
02/01 360d 2X 11870 4.5 537 3.4 399 DHIR  
03/02 365d 3X 17470 3.5 604 3.2 561 DHIR

**JO-LANE HI-TOWER ETV OCS \*TM 74300948**

Genetic Conditions: \*TM PT DT WT BH2T  
PPR: +126 78%R PTAT: -0.5 76%R (04/21)  
PTA: +1272m +27f +24p +299NM\$ 88%R (GEN)  
PTA PL: +2.0 SCS: +3.09 DPR: +3.5 SCE: +2.7 LIV: +2.5

**MEADO-BROOK DREAMIN SAGE ET 68167022**

Genetic Conditions: PT DT MT WT BH2T  
03/07 +84 V87 V87 V86 E90 G77 (11/18) \*CERT\*  
PPR: +147 70%R PTAT: -0.4 75%R  
PTA: +762m +52f +39p +418NM\$ 99%\$ (GEN)  
02/01 365d 3X 18140 3.8 692 3.3 590 DHIR  
03/04 365d 3X 28360 4.5 1270 3.5 998 DHIR  
05/03 305d 3X 33340 4.6 1533 3.2 1067 DHIR

**DOUBLE W FINNIGAN 68161848**

Genetic Conditions: PT DT MT WT BH2T  
PPR: +59 83%R PTAT: +0.6 89%R (04/21)  
PTA: +181m +26f +15p +197NM\$ 92%R (GEN)  
PTA PL: +1.1 SCS: +3.08 DPR: -1.5 SCE: LIV: +1.7

**DOUBLE W COSMO ANGLE 68155394**

PPR: -54 49%R 00%R  
PTA: +343m -9f -1p -153NM\$ 6%\$  
02/05 344d 3X 26140 3.8 988 3.2 824 DHIR  
03/05 66d 2X 4790 3.9 188 3.0 143 DHIR

\$ \_\_\_\_\_ LOT 57 \* Ingleside Shotgun Ava 840003237493075

Born: 06/01/2021 Tattoo: 1591  
Consignor: JOHNSON, AARON & BETH NELSON  
ETTRICK WI

Parent Average PPR: +41 PTAT: +0.4  
PA: +392m +21f +10p +131NM\$

4th - 6th Dams:

**INGLESIDE BONFIRE ALIAS 68119100** 'V86'  
04/02 327d 2X 16370 4.7 767 3.2 532 DHIR

**INGLESIDE DYNASTY ALURE ET 952426**  
'V88' \*Certified\*  
03/00 360d 2X 25160 3.9 988 3.2 794 DHIR  
04/02 317d 2X 22040 4.7 1045 3.0 667 DHIR

**INGLESIDE JETWAY ALIKI 872477**  
'2E90' \*Certified\*  
03/04 337d 2X 28370 4.1 1173 3.2 909 DHIR  
05/07 365d 2X 30890 4.0 1246 3.1 957 DHIR  
07/09 363d 2X 23610 3.9 917 2.9 688 DHIR  
Lifetime: 1638d 114490m 4566f 3674p

**LA RAINBOW SWEET SHOTGUN ETV 840003129321116**

Genetic Conditions: PT DT MT WT BH2T  
PPR: +67 64%R PTAT: +0.4 67%R (04/21)  
PTA: +684m +31f +22p +203NM\$ 67%R (GEN)  
PTA PL: +0.7 SCS: +2.95 DPR: -1.3 SCE: +2.0  
PTA LIV: -0.9  
0 dau. av.

**INGLESIDE DVPT AYSIA 68198719**

Not Classified  
Parent Average PPR: +16 PTAT: +0.3  
PA: +99m +11f -2p +58NM\$

7th & 8th Dams:

**INGLESIDE EMORY ALLIE 813915** '2E90' \*Certified\*  
04/04 362d 2X 24990 4.6 1138 3.7 924 DHIR  
Lifetime: 2021d 122070m 5555f 4517p

**INGLESIDE WINNING ALLSSA 725828** '2E90'  
05/08 313d 2X 18630 4.8 885 3.7 682 DHIR  
Lifetime: 2709d 133400m 6202f 4750p

**READS DRIVER KANNON \*TM 68123683**

Genetic Conditions: \*TM PT DT MT WT BH2T  
PPR: +106 95%R PTAT: -0.3 97%R (04/21)  
PTA: +727m +52f +31p +357NM\$ 98%R (MACE)  
PTA PL: +0.9 SCS: +2.85 DPR: -0.9 SCE: +2.3 LIV: +0.1  
**LA RAINBOW SWEET SILK ETV 840003012749362**  
Genetic Conditions: PT DT MT WT BH2T  
05/04 E91 E93 E91 V88 V89 E91 (10/20) \*CERT\*  
PPR: +81 71%R PTAT: +1.1 75%R  
PTA: +848m +26f +30p +208NM\$ 87%\$ (GEN)  
01/09 365d 2X 26240 5.0 1321 3.9 1025 DHIR  
03/07 365d 2X 26890 5.3 1425 3.5 929 DHIR  
\* 1st 4 YR OLD OH STATE SHOW 2019

**HILLTOP ACRES CT DAVENPORT ET 68146682**

Genetic Conditions: PT DT MT WT BH2T  
PPR: +31 91%R PTAT: +0.4 93%R (04/21)  
PTA: +30m +14f -1p +100NM\$ 96%R (MACE)  
PTA PL: +1.1 SCS: +3.07 DPR: -0.3 SCE: +1.7 LIV: +0.7  
**INGLESIDE JACKSON ARIA 68178685**  
Parent Average PPR: +4 PTAT: +0.1  
PA: +167m +7f -2p +16NM\$

3rd Dam: **INGLESIDE TRACE AIERAL 68159714** '+81'  
02/03 272d 2X 10060 4.1 409 3.1 312 DHIR

## Semen Selling

**CUTTING EDGE B DRAKE ETV 68188641**

Genetic Conditions: PT DT MT WT BH2C  
PPR: +30 64%R PTAT: +0.8 68%R (04/21)  
PTA: +257m +31f +15p +140NM\$ 67%R (GEN)  
PTA PL: -0.2 SCS: +2.79 DPR: -4.0 SCE: LIV: -3.5  
6 Units

**KALINGEN CALVIN GLENWOOD ET 120130906064**

Genetic Conditions: PT DT MT WT BH2T  
PPR: +27 58%R PTAT: +0.6 60%R (04/21)  
PTA: -654m -10f -8p -35NM\$ 62%R (GEN)  
PTA PL: -0.8 SCS: +3.04 DPR: +2.0 SCE: +3.5 LIV: +0.6  
4 Units

Consignor: SOMMERS, JAMES & LARRY  
ARLINGTON MN

**HILLTOP ACRES BK DAMIAN ET \*TM 68137884**

Genetic Conditions: PT DT MT WT BH2C  
PPR: -14 88%R PTAT: -0.1 84%R (04/21)  
PTA: -489m +2f +4p -68NM\$ 94%R (GEN)  
PTA PL: -3.9 SCS: +2.93 DPR: -0.9 SCE: +1.9 LIV: -1.8  
170 dau. av. 22161 4.2 922 3.4 753  
38 class. dau. av. FS:82.8 UDC:0.22 FLC:0.22  
5 Units

**HILLTOP ACRES K POWRHOUSE ETV 840003207743805**

Genetic Conditions: PT DT MT WT BH2T  
PPR: +105 59%R PTAT: +0.8 64%R (04/21)  
PTA: +453m +33f +25p +280NM\$ 62%R (GEN)  
PTA PL: +1.8 SCS: +3.06 DPR: +0.3 SCE: LIV: -0.9  
5 Units

Donated by: SELECT SIRES, INC.  
PLAIN CITY OH

✿ MN NOTES ✿



A Special Thanks to  
the Minnesota  
Brown Swiss Youth  
for their Help at  
our State Sale.

✿ Attention: 4-H & FFA Members ✿ Junior Project Calves ✿

This applies to calves born after September 1, 2020. In order to help our young breeders get started in good Brown Swiss cattle, the Minnesota Brown Swiss Breeders' Association will refund 10% of the purchase price to purchasers who are 4-H or FFA members when the following conditions are met:

1. Animal must be purchased in Junior's name.
2. The animal purchased is exhibited by the Junior at the local fair or Canton Show (any state).
3. The County Extension Director or other authorized person will certify to the secretary of the Minnesota Brown Swiss Association that the animal has been exhibited at the above fair and Canton Show. Upon receipt of this evidence from the Junior, a 10% refund of the purchase price will be made to the purchaser.
4. Must be applied for by December 31, 2022.

\* INDEX OF CONSIGNORS \*

CONSIGNOR	ANIMAL NAME & NUMBER	LOT
Appler, Matthew, Claremont, IA	Express-SMD Dynamite Phoebe 840003143702293	7
Bauer, Brooke, Hayfield, MN	TCC Tequila Jolene OCS 68207606	36
Bauer, Ella, Hayfield, MN	TCC Tequila Freestyle 68207603	6
Bratland, Duron, Spring Grove, MN	Viking Valley First C Sher 68214295	50
Bratland, Gerald & Sons, Spring Grove, MN	Viking Valley Skyhigh Swayla 68212266	45
Clover Glen Farms, Claremont, MN	CIE Clover Glen Dare D Harlena 68200936	28
Clover Glen Farms, Claremont, MN	CIE Clover Glen Sinai Honey 68206801	38
Clover Glen Farms, Claremont, MN	Clover Glen Mnchster Alexa Aye 68200937	32
Clover Glen Farms, Claremont, MN	IE Clover Glen Sinai Victoria 68206802	39
Erf, William, Oakdale, MN	Curvecrest Lucky Boots 68208943	44
Fairbanks, Abby, Anamosa, IA	Wapsi-Ana Dport Soggy 840003200786402	42
Fairbanks, Doug & Jody, Anamosa, IA	Wapsi-Ana Cadence Saffron 68204099	30
Fairbanks, Doug & Jody, Anamosa, IA	Wapsi-Ana Dport Shaylee 68204101	33
Fick, Galen, Boyden, IA	Fick Kylie Kiss 68203010	40
Fjelstad, Mark, Zumbro Falls, MN	Fjel-Mar Tenascious Frenchy 840003224562549	49
Geadelmann, Kim & Logan Worden, Clarence, IA	Onword Oak Forest Fashion 68195456	14
Guy, Grace, Newton, IA	Viking Valley Silver Makylie 68200237	31
Hager Hill Swiss, Ellsworth, IA	Shiloh Trek To Madison 840003227054643	47
Hammerand, Trenton, Epworth, IA	Sparxrflyn For Jam Twin 68215221	15
Hammerand, Trenton, Epworth, IA	Sparxrflyn For Jelly Twin 68215222	16
Johnson, Aaron & Beth Nelson, Ettrick, WI	Ingleside Shotgun Ava 840003237493075	57
Kinney, Sean, DeWitt, IA	Scenic Hill Sylvester Spice 68205417	3
Klug, Steve & Family, Spring Grove, MN	Cozy Valley Fancy Nancy 68215142	43
Klug, Steve & Family, Spring Grove, MN	Cozy Valley Whiskey Nevada 68196385	25
Koehler, Leah, Monticello, IA	Cedar Way Vengeance Merit 68204376	37
Kruckerberg, Kylie, Owatonna, MN	Clover Glen Sinai Macke 68211336	19
Kruckerberg, Kylie, Owatonna, MN	Lee-Anns Carter Macy 68188269	18
Lee-Anns Swiss LLC, DeWitt, IA	Lee-Anns Dynamite Bentley 68198164	17
Lee-Anns Swiss LLC, DeWitt, IA	Lee-Anns Jackpot Roxy NP 68205428	35
Mashek, Dennis, Calmar, IA	Hilltop Acres D Reagen 840003231310819	48
Manion, Todd, MN	Olsons Rich Tri Trinket ET 68184651	10
Manweiler, Megan, Sumner, IA	Big Hill DP Vic Kori 68199358	27
Manweiler, Megan & Emily, Sumner, IA	Olsons Konrad Mbra Mber OCS 68184862	8
Pit-Crew Genetics, Cambridge, MN	Pit Crew Wizdom Kodiak 68211936	13
Pit-Crew Genetics, Cambridge, MN	Pit Crew Wizdom Tropics 68213768	2
Portner, Thomas & Mark, Sleepy Eye, MN	Port-Haven Coopers Muffin 68213279	55
Portner, Thomas & Mark, Sleepy Eye, MN	Port-Haven DoBoys Francie 68203136	41
Portner, Thomas & Mark, Sleepy Eye, MN	Port-Haven Herrens Yentl 68212874	54
Portner, Thomas & Mark, Sleepy Eye, MN	Port-Haven Martinis 2494 68212752	52
Read, Roger & Lori & Family, Lyle, MN	CIE Reads Rampage Patrice 68209100	46
Read, Roger & Lori & Family, Lyle, MN	Reads Archer Laurel 68184370	24
Read, Roger & Lori & Family, Lyle, MN	Reads SS Mariah 68198423	26
Reichenbacher, Ella, Hokah, MN	Bluff View Max Twin 68204235	34
Reichenbacher, Ella, Hokah, MN	Kruses Frontier Faith 68202900	12
Schugel, Scott & Ashley & Larry & James Sommers, Arlington, MN	On-WI HCG Thunder Rose 68207252	5
Siegert, Jayden, Peosta, IA	Siegerts Tman Brisa 68213468	51
Siegert Swiss, Peosta, IA	Siegerts Standout Anastazia 68214655	56
Sommers, James & Larry, Arlington, MN	High Creek Drake Dollie 68210907	20
Sommers, James & Larry, Arlington, MN	High Creek Glenwood Elite 68210906	11
Speltz, Joe & Donna, Utica, MN	J & D Greenvale Desi Page OCS 840003206955366	4
Weihrouch, Jason & Shelby, Melrose, WI	Eachibon Bootsie D Betty 68176049	23
Weihrouch, Jason & Shelby, Melrose, WI	Eachibon Joan T Jamaica 68200758	29
Welling, Preston & Paige, Paynesville, MN	Vir Kar J Tequila Nova 68213537	53
Woodwind Farm LLC, Independence, WI	WF Cartel Eve 68213255	9
Woodwind Farm LLC, Independence, WI	WF Thunder Ziva 68215332	21
Woodwind Farm LLC, Independence, WI	WF Dynamite Tanna 68215345	22
Zumbach, Nathen, Springville, IA	Acclaimed C Pippa ETV 68204700	1

**Minnesota Brown Swiss Association**

c/o Matt Klug  
308 Third Avenue SE  
Spring Grove, MN 55974

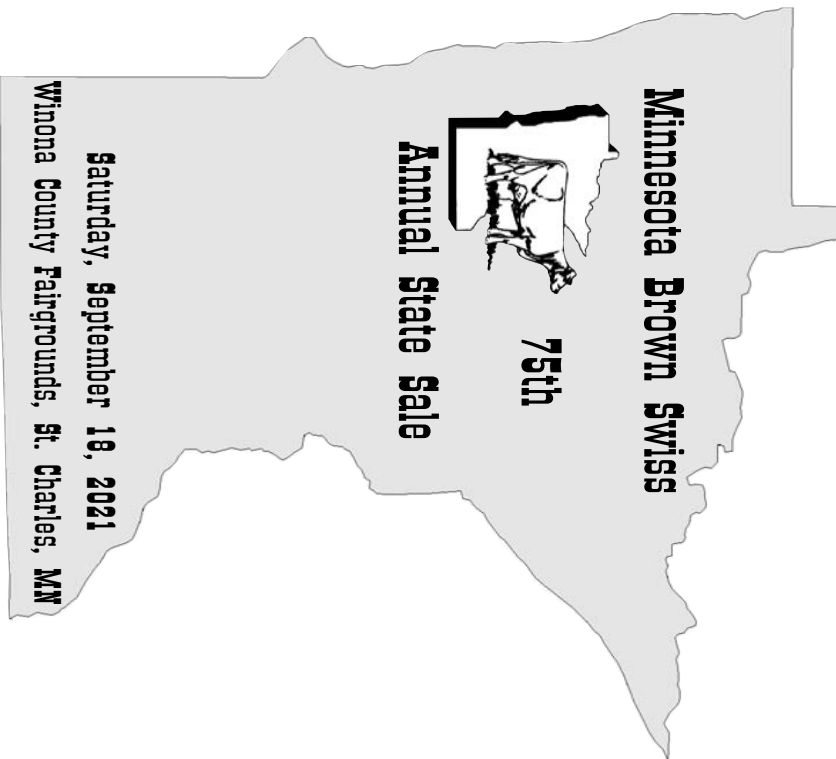

PLEASE BRING THIS CATALOG TO THE SALE

FIRST CLASS