

Vente *Blondin* Sale

88	25-26	79	129
71	39-40	97	130
1	55	97A	131
2-3-4	11	73	132
21	10	110	133
22	47	34	134
135	57	35	76
18	87	36	77
19	86	37	78
43	102	38	113
56	104	29	114
20	49	61	32
112	84	80	82
122	103	138	65
23	105	106	98
90	118	107	17
111	24	120	17A
117	27	119	15
136	115	127	16
33	116	123	48
14	83	52	96
50	121	53	100
6-7-8	66	12	92
9	67	13	93
68	42	46	44
94	54	89	45
99	64	125	51
30	59	126	41
74	58	128	
75	70		

VENTE *Blondin* & PARTNERS SALE



Blondin Redman *Seisme* EX-97 2E 4*

Grand Champion R&W Royal 2010, 2011 & 2012
 Grand Champion R&W WDE 2010 & 2012
 Sœur mat. de la 2^e mère | Mat. Sister to the 2nd Dam

118

BLONDIN MIRAND SMIRNOFF

HOCANF111671331 B&W B:04 Aug 2019
 *POC*RDC*BLF*DPF
 CAN-GPA Apr*21 77%Rel GPA LPI 2610/73%
 KG M-44/31% F-9/20% %F-0.05 PRO\$
 MR 97 P-1/26% %P 0.01 444
 CAN-GPA Apr*21 73%Rel CONF 10/98%
 MS 8 F&L 5 DS 8 RP 7

4th-9th Maternal Dam
 BLONDIN SKYCHIEF SUPRA EX-933E-CAN 35*
 BLONDIN STARBUCK SUPERLASS VG-87-9YR-CAN 17*
 DIAMOND HILL WARDEN LASS VG-87-3YR-CAN
 DIAMOND HILL TEMPO MISTY VG-85-3YR-CAN 2*
 DIAMOND HILL POPLAR B VG-85-4YR-CAN
 BROUGHTON LEA POPLAR EX-CAN 2*

Consigned By:
 FERME BLONDIN
 Tel: 514-730-6362 Fax: 450-258-2913

Vêlé | Fresh July 13, 2021
 2 ans été | Summer 2-Yr-Old

COOMBOONA ZIPIT MIRAND-PP PB

HOAUSM1993596 B&W *POS*A2A2*RDC*CDF*CVF*B
 CAN-GPA Apr*21 80%Rel GPA LPI 3044/76%
 KG M 1256/76% F 43/58% %F-0.04 PRO\$
 MR 98 P 29/44% %P-0.10 1789
 CAN-GPA Apr*21 76%Rel CONF 12/99%
 MS 11 F&L 6 DS 7 RP 7
 Progeny Data: 2 Daus: 100.00% GP+
 0EX 1VG 1GP 0G 0F

OCD ERASER ZIPIT-P-ET PB
 HO840M3125170883 B&W *POC*A2A2*CVF*BYF*BL
 CAN-GEBV Apr*21 91%Rel GLPI 3171/86%
 KG M 1555 F 50 %F-0.08 P 52 %P 0.00
 CAN-GEBV Apr*21 87%Rel CONF 7

CALBRETT KINGBOY MIRANDA P PB
 HOCANF11715031 B&W *POC*A2A2*RDC ET
 EX-93-5YR-CAN 3*(0/15)
 02-06 305 11750 448 3.8 392 3.3
 365 13616 528 3.9 460 3.4
 BCA 288 293 299
 3 LACT: 45446 1857 4.1 1465 3.2 KG

KERNDTWAY ERASER P-ET PB
 HOUSAM69502427 B&W *POC*A1A2*CVF*RDF*BYF*
 EX-90-4YR-USA

LANDIS MRK MOGUL ZANETA-ET PB
 HOUSAF142155976 B&W *BLF*DPF ET

MORNINGVIEW MCC KINGBOY-ET PB
 HOUSAM72044077 B&W *POF*A2A2*CDF*CVF*RDF*
 EX-92-4YR-USA ST*17

SNOWBIZ LADD P MARSHMELLOW PB
 HOCANF108250983 R&W *POS*A1A2 ET
 VG-87-4YR-CAN 10*(0/50)

BLONDIN AWESOME SMORES PB

HOCANF109951683 R&W ET B:29 Jul 2016
 EX-90-4YR-CAN
 MS:90 (FA:6 RAH:8 RAW:9) F&L:85 DS:90 RP:95
 CAN-EBV Apr*21 62%Rel PA LPI 1937/47%
 KG M-1040/2% F-51/1% %F-0.10 PRO\$
 MR 96 P-38/1% %P-0.02 -1526
 CAN-PA Apr*21 39%Rel CONF 5/76%
 MS 2 F&L 2 DS 5 RP 9
 02-01 275 6361 291 4.6 234 3.7
 BCA 160 195 183
 03-00 283 8983 384 4.3 311 3.5
 BCA 207 236 220
 03-11 305 13445 558 4.2 447 3.3
 349 14764 616 4.2 500 3.4
 BCA 288 321 296
 3 LACT: 30108 1291 4.3 1045 3.5 KG
 Avg BCA: M218(-14) F 251(-20) P 233(-20)

LUCK-E AWESOME-RED PB
 HOUSAM72186769 R&W *A1A1*CDF*CVC*BYF*BLF*
 CAN-GEBV Apr*21 94%Rel GLPI 2134/90%
 KG M-1003 F-29 %F 0.08 P-33 %P 0.01
 CAN-GEBV Apr*21 91%Rel CONF 10

BLONDIN RAMPAGE SUZETTE PB
 HOCANF105002588 R&W ET B:02 Mar 2008
 VG-89-4YR-CAN 4*(0/23)
 02-03 305 10141 385 3.8 338 3.3
 BCA 257 262 268
 04-02 305 14899 563 3.8 461 3.1
 365 17040 652 3.8 543 3.2
 BCA 308 316 301
 06-00 305 15765 584 3.7 488 3.1
 BCA 298 301 298
 3 LACT: 56661 2197 3.9 1893 3.3 KG
 Avg BCA: M288(39) F293(22) P289(27)
 2 Superior Lactations
 Progeny Data: 2E X 6VG 8GP 0G 0F
 15 DAUS ME AVG: 11380 459 4.0 372 3.3
 AVG BCA: M215 F235 P225

APPLES ABSOLUTE-RED-ET PB
 HOUSAM139358472 R&W *A1A2*CDF*CVC*BYF*BLF
 EX-94-5YR-USA ST*13

LUCK-E ADVENT ASIA-ET PB
 HOUSAF63437444 R&W *RDC*BLF*DPF ET
 EX-94-2E-USA 1*(0/8)

ROSEDALE-L RAMPAGE-RED-ET PB
 HOUSAM135173006 R&W *CVF*BLF ET
 VG-87-4YR-USA

BLONDIN R MARKER SUPRA PB
 HOCANF9355514 B&W *RDC B:11 Mar 2001
 VG-89-3YR-CAN 12*(0/60)
 03-06 305 12446 537 4.3 390 3.1
 364 13724 581 4.2 435 3.2
 BCA 265 305 257
 2 LACT: 24227 1008 4.2 775 3.2 KG
 Avg BCA: M244(9) F273(8) P240(-10)
 GRAND LACHUTE 2003
 3RD JR.3-YR EASTERN CHAMP. 2004
 1ST SR.2-YR LACHUTE 2003
 3RD JR.1-YR EASTERN CHAMP. 2002
 Progeny Data: 4E X 17VG 5GP 1G 0F
 27 DAUS ME AVG: 12068 447 3.7 377 3.1
 AVG BCA: M228 F229 P228

VENTE *Blondin* & PARTNERS SALE

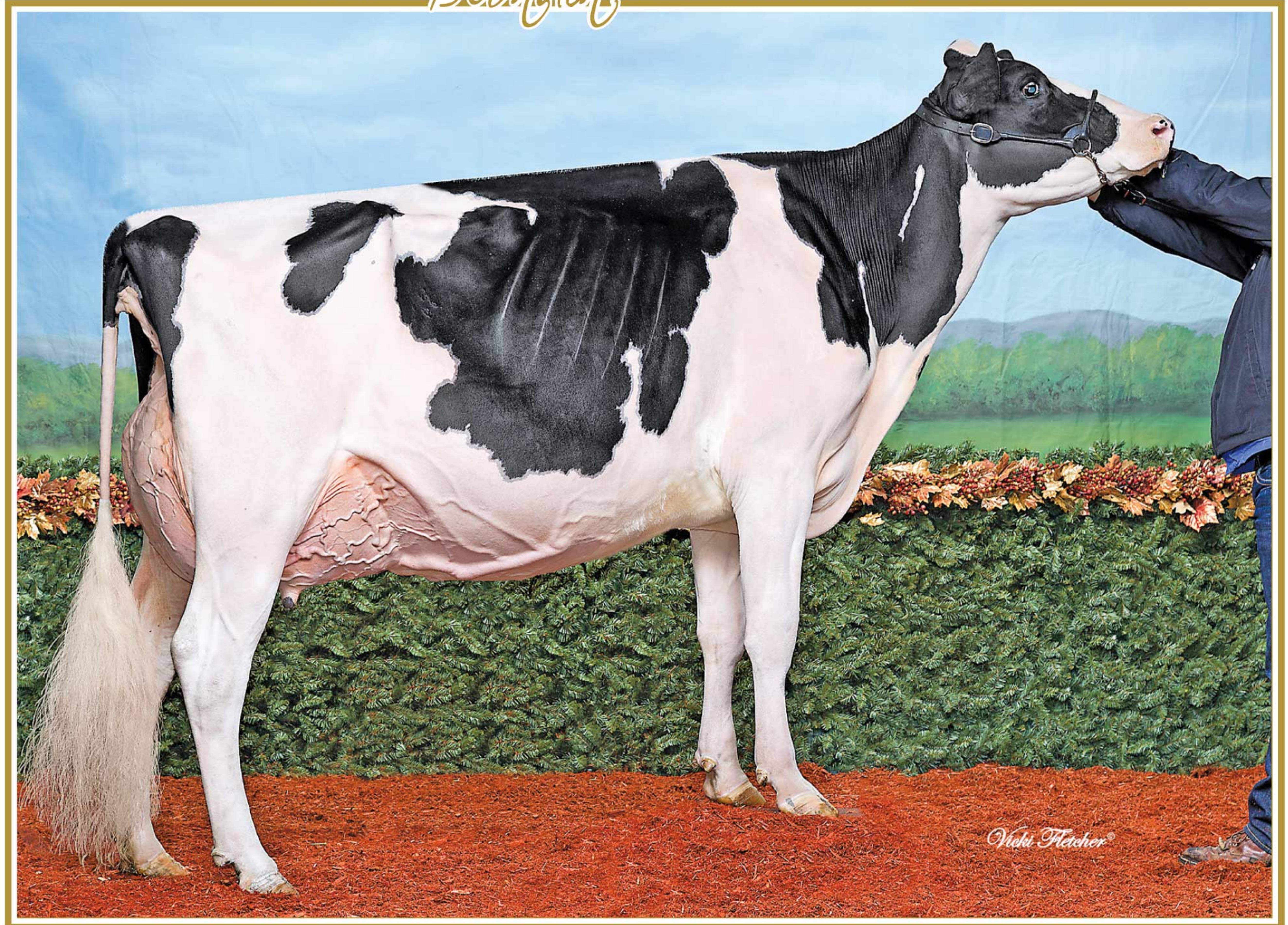

Loyalyn Duplex Vanessa EX-94 (MS:95)
 Res. All-Canadian 2016
 Grand Champion Lindsay Exhibition 2016
 1st 5-Yr-Old QC Spring Show 2018
 Mère | Dam

119

JM VALLEY AVALANCHE VAHINA

HOCANF120025725 B&W ET B:02 Sep 2019
 CAN-PA Apr*21 46%Rel PA LPI 2331/44%
 KG M-359/17% F-26/8% %F-0.11 PRO\$
 MR 98 P-10/15% %P 0.01 -294
 CAN-PA Apr*21 45%Rel CONF 11/99%
 MS 7 F&L 8 DS 10 RP 7

4th-5h Maternal Dam
 LOYALYN STORMATIC ANNA VG-87-3YR-CAN
 LOYALYN LINDY WILHEMINA VG-86-3YR-CAN

Consigned By:
 JM VALLEY HOLSTEIN
 Tel: 418-629-3042

Vélé | Fresh July 13, 2021

DYMENTHOLM MR APPLES AVALANCHE PB

HOCANM11957107 B&W *RDC*CVC*BYF*BLF*DPF MB
 CAN-GEBV Apr*21 99%Rel GLPI 2589/96%
 KG M-303/12% F-9/7% %F 0.02 PRO\$
 MR 103 P-8/5% %P 0.01 440
 CAN-GEBV Apr*21 97%Rel CONF 14/99%
 MS 9 F&L 13 DS 9 RP 8
 Progeny Data: 966 Daus: 94.00% GP+
 37EX 478VG 396GP 55G 0F
 1033 DAUS ME AVG: 12380 491 4.0 399 3.2
 AVG BCA: M234 F252 P241

DE-SU BKM MCCUTCHEN 1174-ET PB

HOUSAM69990138 B&W *POF*A1A2*CDF*CVF*RDF*
 EX-93-4YR-USA ST*15
 CAN-GEBV Apr*21 99%Rel GLPI 2719/99%
 KG M 399 F 40 %F 0.21 P 21 %P 0.06
 CAN-GEBV Apr*21 99%Rel CONF 4
KHW REGIMENT APPLE C-RED-ETN PB
 HOUSAF70244494 R&W *CVC ETA B:27 Sep 2010
 VG-89-3YR-CAN 2*(5/5)
 03-07 305 14616 614 4.2 516 3.5
 365 16760 705 4.2 604 3.6
 BCA 313 357 346
 2 LACT: 31684 1358 4.3 1209 3.8 KG

DE-SU 521 BOOKEM-ET PB

HOUSAM66636657 B&W *POF*A2A2*CVF*RDF*BYF*
 EX-90-8YR-USA
SULLY SHOTTLE MAY-TW PB
 HOUSAF138218285 B&W MB B:27 Mar 2007
 EX-91-9YR-USA DOM 6*(0/31)
CARROUSEL REGIMENT-RED-ET PB
 HOUSAM128891296 R&W *CVF*BLF ET
 VG-85-3YR-CAN
KAMPS-HOLLOW ALTITUDE-ET PB
 HOUSAF129136431 B&W *RDC*CVC*BLF ET
 EX-95-2E-USA DOM 2*(0/13)

LOYALYN DUPLEX VANESSA PB

HOCANF11577221 B&W B:18 May 2013
 EX-94-4YR-CAN
 MS:95 (FA:9 RAH:8 RAW:8) F&L:94 DS:94 RP:90
 CAN-GEBV Apr*21 84%Rel GLPI 2047/81%
 KG M-416/15% F-44/2% %F-0.24 PRO\$
 MR 93 P-13/11% %P 0.01 -1049
 CAN-GEBV Apr*21 81%Rel CONF 7/89%
 MS 4 F&L 3 DS 10 RP 6
 03-01 305 11769 423 3.6 384 3.3
 BCA 271 261 272
 06-06 290 16804 642 3.8 502 3.0
 BCA 303 316 292
 4 LACT: 59470 2155 3.6 1924 3.2 KG
 Avg BCA: M275(9) F264(-15) P 271(-2)
 ALL-ONTARIO 4-YR 2017
 HM. ALL-QUEBEC 4-YR 2017
 GRAND LINDSAY EX. 2016
 GRAND TROIS-RIVIERES 2018
 7TH 4-YR ROYAL 2017
 2ND 5-YR QUEBEC SPRING 2018
 Progeny Data: 0E X 4VG 2GP 0G 0F
 7 DAUS ME AVG: 14132 531 3.8 442 3.1
 AVG BCA: M267 F272 P267

MESLAND DUPLEX-ET PB

HOESPM9201683779 B&W *CVF*BYF*BLF ET
 EX-91-4YR-ESP ST*09
 CAN-GEBV Apr*21 99%Rel GLPI 1974/99%
 KG M-350 F-59 %F-0.41 P-1 %P 0.08
 CAN-GEBV Apr*21 99%Rel CONF 7
LOYALYN DUNDEE VANNA PB
 HOCANF9617317 B&W B:05 Nov 2008
 VG-87-4YR-CAN
 02-02 305 7651 332 4.3 256 3.3
 BCA 187 220 198
 03-03 305 9194 365 4.0 307 3.3
 BCA 196 212 206
 04-06 305 9904 435 4.4 332 3.4
 365 11122 494 4.4 378 3.4
 BCA 201 240 213
 3 LACT: 30046 1288 4.3 1023 3.4 KG
 Avg BCA: M195(-14) F 224(8) P206(4)
 Progeny Data: 1E X 0VG 0GP 0G 0F
 1 DAUS ME AVG: 14026 480 3.4 435 3.1
 AVG BCA: M265 F246 P263

REGANCREST ELTON DURHAM-ET PB

HOUSAM2250783 B&W *CVC*RDF*BLF ET
 EX-90-7YR-USA GM
HENKESEEN HILLS EMERALD-ET PB
 HOUSAF17139448 B&W ET B:15 Mar 1996
 EX-91-2E-USA GMD DOM 1*(0/9)
REGANCREST DUNDEE-ET PB
 HOUSAM127640114 B&W *CVF*BYF*BLF ET
 EX-95-6YR-USA ST*04
LOYALYN MILKSTAR HANNA PB
 HOCANF7789042 B&W B:13 Sep 2005
 EX-91-4E-CAN 4*(20/0)
 07-02 305 13072 618 4.7 386 3.0
 365 14611 690 4.7 438 3.0
 BCA 235 304 224
 6 LACT: 77922 3389 4.3 2447 3.1
 Avg BCA: M219(12) F254(43) P215(16)
 Progeny Data: 2E X 2VG 0GP 0G 0F
 4 DAUS ME AVG: 11856 517 4.4 370 3.1
 AVG BCA: M224 F265 P224

KG

VENTE *Blondin* & PARTNERS SALE



Shylane Jasper *Harriet* EX-95 2E 4*
 1st 5-Yr-Old Expo Québec 2010
 Nom. All-American Mature Cow 2012
 2e mère | 2nd Dam

120

BLONDIN HANIKO HAILEE

HOCANF111671367 B&W B:14 Oct 2019
 *RDF*BLF*DPF
 CAN-GPA Apr*21 78%Rel GPA LPI 2721/74%
 KG M-500/13% F 38/78% %F 0.52 PRO\$
 MR 103 P 5/36% %P 0.19 965
 CAN-GPA Apr*21 74%Rel CONF 8/94%
 MS 8 F&L 3 DS 4 RP 3

4th-6th Maternal Dam
 SHYLANE LINDY HONEY VG-88-5YR-CAN
 SHYLANE LINCOLN HOLLY VG-85-6YR-CAN 4*
 SHYLANE WARDEN HONEY VG-86-3YR-CAN

Consigned By:
 FERME BLONDIN
 Tel: 514-730-6362 Fax: 450-258-2913

Vêlé | Fresh July 19, 2021
 1 an Sr en lait | Milking Yearling

SIEMERS LAMBDA HANIKO-ET PB

HO840M3144882592 B&W *A1A1*CDF*CVF*BYF*BL
 CAN-GPA Apr*21 83%Rel GPA LPI 3130/80%
 KG M 603/46% F 60/78% %F 0.33 PRO\$
 MR 103 P 47/72% %P 0.23 2025
 CAN-GPA Apr*21 81%Rel CONF 11/98%
 MS 9 F&L 8 DS 6 RP 6

FARNEAR DELTA-LAMBDA-ET PB

HO840M3125993715 B&W *POF*A1A2*CDF*CVF*BY
 CAN-GEBV Apr*21 98%Rel GLPI 3600/93%
 KG M 1460 F 74 %F 0.15 P 61 %P 0.10
 CAN-GEBV Apr*21 96%Rel CONF 15

SIEMERS MONTEREY HANIKA-ET

HO840F3131528424 B&W ET B:31 Oct 2015
 VG-86-2YR-USA

MR MOGUL DELTA 1427-ET PB

HOUSAM72128216 B&W *A1A2*CDF*CVF*RDF*BYF*
EDG LORETTE UNO 2198-ET
 HOUSAF72437745 ET B:25 Apr 2013
 EX-91-5YR-USA

VIEW-HOME MONTEREY-ET PB

HOUSAM69087180 B&W *A1A1*CDF*CVF*BYF*BLF*
COOKIECUTTER MOG HANKER-ET
 HO840F3010693854 ET B:10 Jun 2012
 EX-94-2E-USA

BLONDIN GOLDWYN HIMALAYA PB

HOCANF109951680 B&W ET B:21 Jul 2016
 VG-88-3YR-CAN
 MS:89 (FA:9 RAH:7 RAW:8) F&L:86 DS:91 RP:87
 CAN-EBV Apr*21 62%Rel LPI 2222/50%
 KG M-600/10% F-35/4% %F-0.11 PRO\$
 MR 102 P-16/9% %P 0.04 -399
 CAN-EBV Apr*21 49%Rel CONF 5/76%
 MS 5 F&L 3 DS 2 RP 2

02-03	305	9680	399	4.1	342	3.5
	BCA	229	253		253	
03-02	305	11675	435	3.7	398	3.4
	353	12709	480	3.8	439	3.5
	BCA	249	247		265	
2	LACT:	22389	879	3.9	781	3.5
	Avg BCA:	M239(-2)	F250(-39)		P 259(-5)	

BRAEDALE GOLDWYN PB

HOCANM10705608 B&W *A1A2*CDC*CVF*BYF*BLF
 GP-84-8YR-CAN GM'12 EXTRA'05
 CAN-GEBV Apr*21 99%Rel GLPI 2611/99%
 KG M-455 F 12 %F 0.26 P-1 %P 0.12
 CAN-GEBV Apr*21 99%Rel CONF 5

SHYLANE JASPER HARRIET PB

HOCANF7648444 B&W B:08 Apr 2005
 EX-95-2E-CAN 4*(0/20)

03-06	305	11889	502	4.2	371	3.1
	BCA	246	277		239	
05-02	301	12489	585	4.7	426	3.4
	BCA	251	318		271	
07-02	290	9950	464	4.7	321	3.2
	BCA	197	250		202	
4	LACT:	42374	1878	4.4	1392	3.3
	Avg BCA:	M217(-24)	F 258(-10)		P 224(-29)	

1 Superior Lactations
 ALL-QUEBEC 5-YR 2010
 NOM. ALL-AMERICAN MATURE COW 2012
 1ST 5-YR MONTMAGNY 2010
 Progeny Data: 4E X 7VG 4GP 0G 0F
 13 DAUS ME AVG: 11803 470 4.0 392 3.3
 AVG BCA: M223 F241 P237

SHOREMAR JAMES PB

HOCANM5902195 B&W *A1A1*CVF*BLF
 GP-81-2YR-CAN EXTRA'98
BRAEDALE BALER TWINE PB
 HOCANF6860888 B&W *BLF ETM B:08 Nov 1997
 VG-86-2YR-CAN 34*(27/146)
WILCOXVIEW JASPER-ET PB
 HOUSAM128620869 B&W *CVF*BLF ET MB
 VG-85-4YR-CAN ST'04
SHYLANE COUSTEAU HOPE PB
 HOCANF9233124 B&W MB B:06 Nov 2000
 VG-85-3YR-CAN

04-05	305	10760	304	2.8	322	3.0
	365	11884	348	2.9	364	3.1
	BCA	216	166		205	
4	LACT:	30384	1032	3.4	915	3.0
	Avg BCA:	M196(-6)	F175(-36)		P 182(-21)	

Progeny Data: 1E X 0VG 0GP 0G 0F
 1 DAUS ME AVG: 11115 451 4.1 351 3.2
 AVG BCA: M210 F231 P212

VENTE *Blondin* & PARTNERS SALE

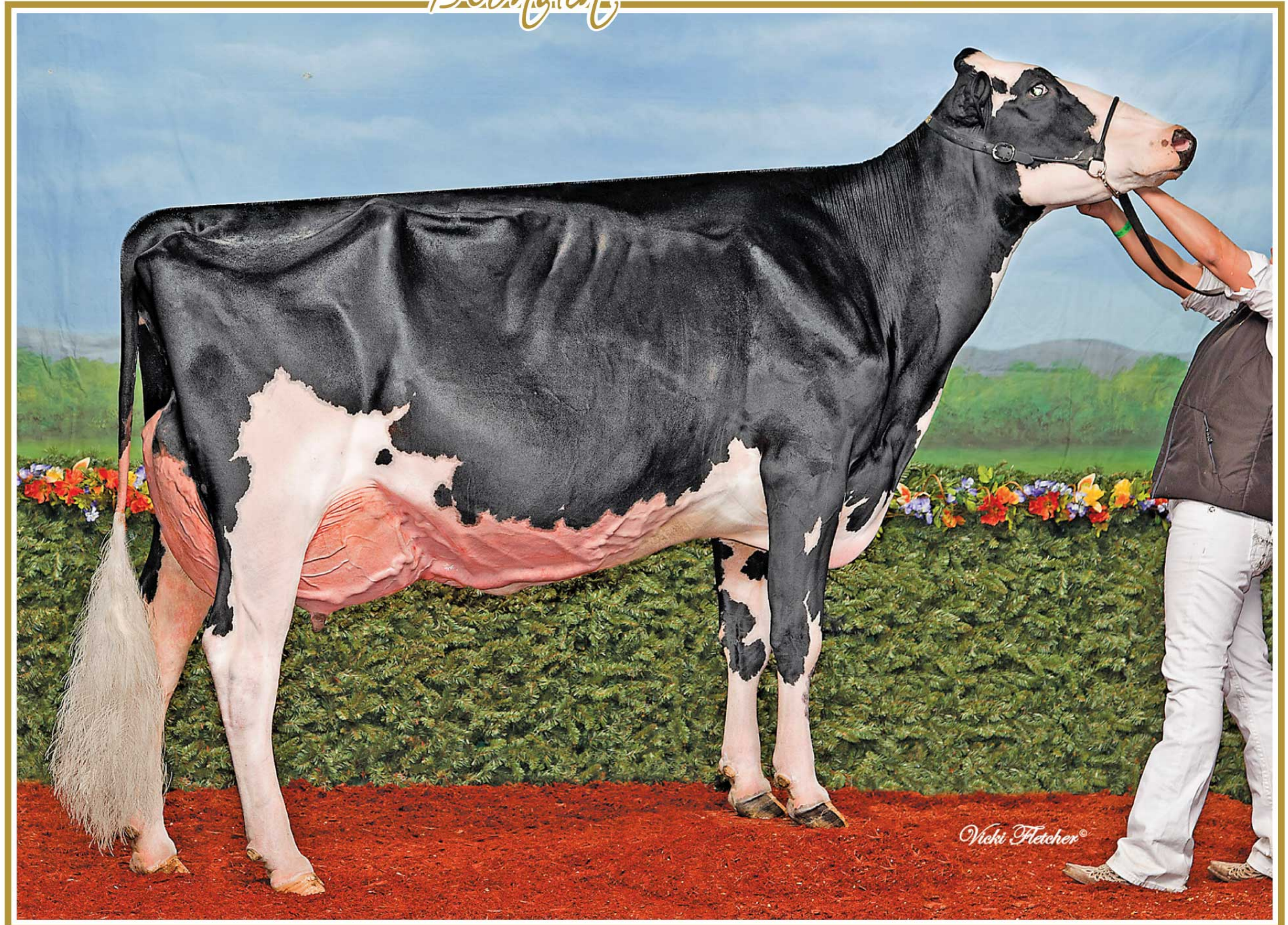

Winterbay Fever *Legacy* EX-96 3E 4*

H.M. Grand Champion QC Spring Show 2016
Res. Grand Champion Maxville Spring Show 2016
2^e mère | 2nd Dam

121

BLONDIN CHILL LILLY

HOCANF111671311 B&W B:19 Jun 2019
*RDF*BLF*DPF
CAN-GPA Apr*21 82%Rel GPA LPI 2592/78%
KG M-387/16% F-5/24% %F 0.10 PRO\$
MR 103 P 2/31% %P 0.14 775
CAN-GPA Apr*21 79%Rel CONF 4/66%
MS 2 F&L 6 DS 2 RP 2

4th-12th Maternal Dam
IDEE LARISSA EX2E-CAN 21*
RAVENSWELL LYDIA EX-92-3YR-USA 19*
SPRING FARM MISS LYNN ET VG-85-3YR-CAN
SPRING FARM MISS CONNIE VG-88-3YR-CAN 2*
SPRING FARM MISS CITATION VG-87-4YR-CAN 3*
SPRING FARM MISS PATHFINDER EX-CAN 8*
SPRING FARM FOND PATHFINDER VG-CAN 5*
EVEERMOT PATHFINDER ORMSBY VG-CAN 3*
EVEERMOT PABST ORMSBY VG-CAN 3*

Consigned By:
FERME BLONDIN
Tel: 514-730-6362 Fax: 450-258-2913

Vêlé | Fresh July 16, 2021
2 ans été | Summer 2-Yr-Old

CRASDALE CHILL PB

HOCANM12260114 B&W *A1A1*CDF*CVF*BYF*BLF*
VG-88-3YR-CAN
F&L:87 DS:88 RP:90
CAN-GEV Apr*21 95%Rel GLPI 2623/91%
KG M-302/12% F0/11% %F 0.11 PRO\$
MR 106 P 5/13% %P 0.13 808
CAN-GEV Apr*21 93%Rel CONF 4/76%
MS 2 F&L 6 DS -1 RP 8
Progeny Data: 183 Daus: 86.00% GP+
0EX 50VG 109GP 23G 1F
191 DAUS ME AVG: 12020 482 4.0 396 3.3
AVG BCA: M227 F247 P239

STANTONS HIGH OCTANE PB

HOCANM11696704 B&W *A1A2*CVF*BYF*BLF*DPF*
EX-93-3YR-CAN ST'17
CAN-GEV Apr*21 99%Rel GLPI 2768/98%
KG M 1537 F 22 %F-0.30 P 30 %P-0.16
CAN-GEV Apr*21 99%Rel CONF 7

EDG CLAIRE CLING-ET PB

HOUSAF71494758 B&W ET B:26 May 2012
VG-85-2YR-CAN 7*(2/33)
02-00 305 11091 517 4.7 380 3.4
365 13122 621 4.7 455 3.5
BCA 293 367 314
3 LACT: 34175 1590 4.7 1238 3.6 KG

DE-SU BKM MCCUTCHEN 1174-ET PB

HOUSAM69990138 B&W *POF*A1A2*CDF*CVF*RDF*
EX-93-4YR-USA ST'15

MS CHASSITY OBS CLAIRE-ET PB

HOUSAF141008075 B&W ET B:18 Dec 2010
VG-87-2YR-CAN 24*(0/121)

AMIGHETTI NUMERO UNO ET PB

HOITAM17990915143 B&W *POF*A1A2*CVF*RDF*B
EX-90-3YR-HUN ST'15

PINE-SHELTER CLAIRE WOOD-ET PB

HOUSAF69619061 B&W ET B:04 Sep 2010
VG-87-2YR-CAN 4*(0/20)

BLONDIN BEEMER LULLABY PB

HOCANF110316985 B&W ET B:04 Dec 2016
VG-87-3YR-CAN
MS:86 (FA:6 RAH:8 RAW:8) F&L:90 DS:88 RP:83
CAN-EBV Apr*21 61%Rel LPI 2461/51%
KG M 428/56% F 11/44% %F-0.04 PRO\$
MR 100 P 30/79% %P 0.14 796
CAN-EBV Apr*21 56%Rel CONF 1/35%
MS -3 F&L 7 DS 0 RP 1
02-06 282 10911 436 4.0 373 3.4
BCA 265 285 285
03-05 305 14434 577 4.0 508 3.5
365 16553 666 4.0 600 3.6
BCA 317 341 346
2 LACT: 27854 1120 4.0 992 3.6 KG
Avg BCA: M291(52) F313(26) P316(52)
1 Superior Lactations

POL BUTTE MC BEEMER PB

HOCANM7525863 B&W *POF*A1A2*CDF*CVF*BYF*B
EX-92-4YR-USA
CAN-GEV Apr*21 99%Rel GLPI 2158/97%
KG M 68 F 0 %F-0.01 P-3 %P-0.05
CAN-GEV Apr*21 99%Rel CONF 4

WINTERBAY FEVER LEGACY PB

HOCANF11298373 B&W ET B:24 Mar 2011
EX-96-3E-CAN 5*(3/22)
03-01 305 12675 544 4.3 449 3.5
BCA 286 332 316
06-00 305 15382 606 3.9 558 3.6
365 17950 745 4.2 669 3.7
BCA 296 317 344
5 LACT: 88851 3966 4.5 3417 3.8 KG
Avg BCA: M260(4) F293(4) P296(22)
2 Superior Lactations
RES. ALL-QUEBEC LONGTIME PROD 2019
6TH MATURE COW ROYAL 2017
RES. GRAND MAXVILLE SPRING 2016
1ST MATURE COW MAXVILLE SPRING 2017
Progeny Data: 1E X 9VG 3GP 2G 0F
14 DAUS ME AVG: 13233 574 4.3 461 3.5
AVG BCA: M250 F294 P279

DE-SU BKM MCCUTCHEN 1174-ET PB

HOUSAM69990138 B&W *POF*A1A2*CDF*CVF*RDF*
EX-93-4YR-USA ST'15

BUTZ-BUTLER GOLD BANNER-ET PB

HOUSAF140145517 B&W ET B:04 Aug 2009
VG-88-2YR-CAN 7*(3/32)

CRACKHOLM FEVER PB

HOCANM103631566 B&W *POF*A1A1*RDF*BYF*BLF
EX-95-11YR-CAN ST'10

LEXIS TRIUMPHANT LOTTERY PB

HOUSAF8755430 B&W ET MB B:02 Sep 2003
GP-84-2YR-CAN 31*(7/148)
02-04 305 10591 409 3.9 350 3.3
334 11380 444 3.9 381 3.3
BCA 252 264 263
4 LACT: 30865 1177 3.8 1007 3.3
Avg BCA: M241(-1) F248(-6) P250(4) KG
Progeny Data: 12EX 19VG 6GP 1G 0F
37 DAUS ME AVG: 12915 515 4.0 410 3.2
AVG BCA: M244 F264 P248

VENTE *Blondin* & PARTNERS SALE

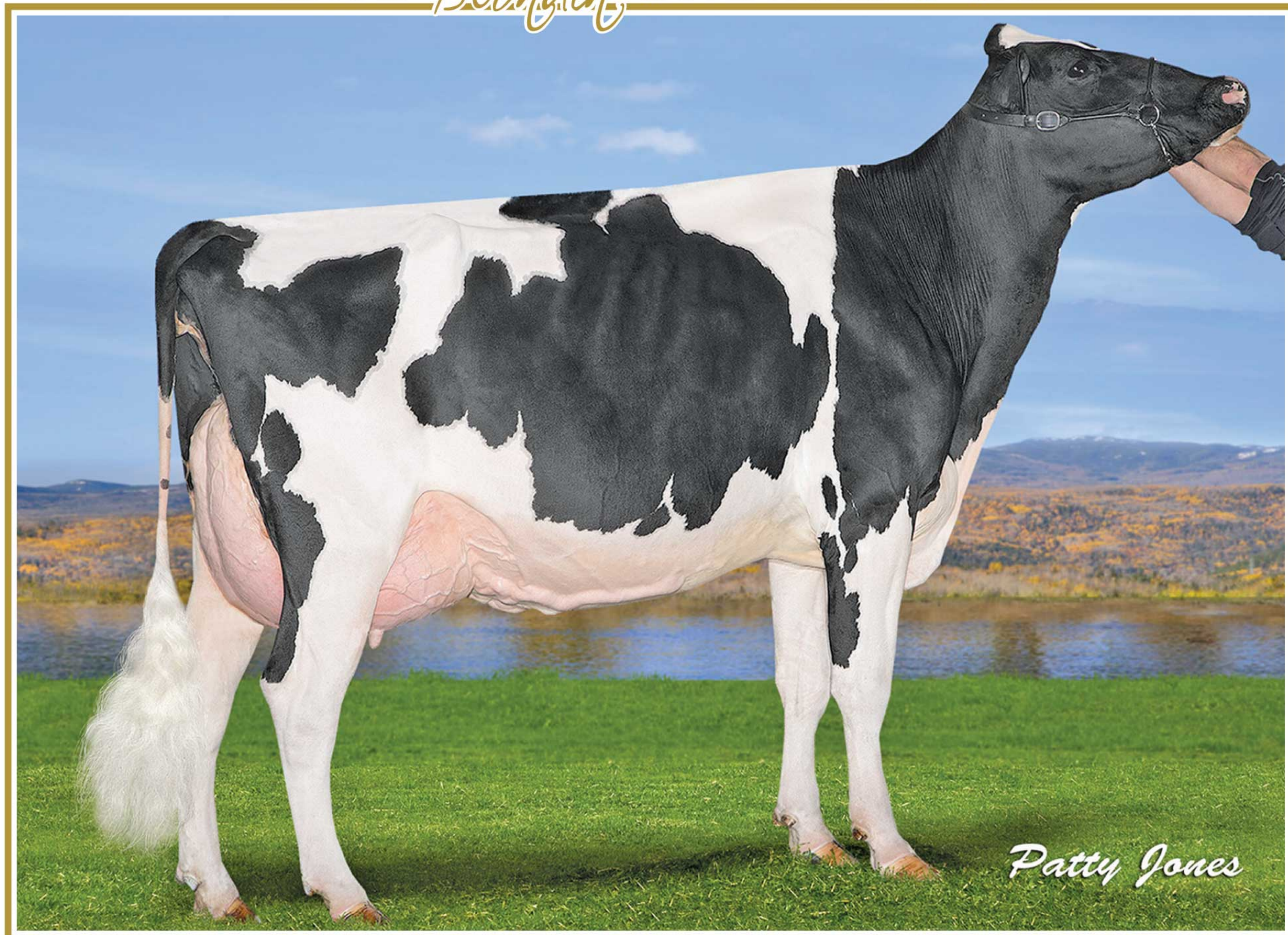

Crasdale Atwood *Enertia* VG-88 2*

2nd Jr. 3-Yr-Old Supreme Dairy Show 2014
2nd Jr. 3-Yr-Old Montmagny 2014
Mère | Dam

122

SICY UNIX 7663

HOCANF120067663 B&W ET B:03 Jul 2019
VG-85-1YR-CAN
MS:85 (FA:6 RAH:6 RAW:6) F&L:87 DS:83 RP:85
CAN-PA Apr*21 45%Rel PA LPI 2635/44%
KG M-117/27% F 4/35% %F 0.09 PRO\$
MR 99 P 0/28% %P 0.04 517
CAN-PA Apr*21 45%Rel CONF 8/94%
MS 8 F&L 5 DS 2 RP 3

4th-8th Maternal Dam
DESPOINTES CHAMPION SYNERGY VG-87-4YR-CAN
DESPOINTES JAMES SYDNEY EX-94-6YR-CAN 13*
DESPOINTES ASTRE SHERRY VG-86-8YR-CAN
DESPOINTES ASTRO STESSY ET VG-88-7YR-CAN 4*
DESPOINTES BLACKJACK UYTA VG-86-4YR-CAN 2*

Consigned By:
FERME YVON SICARD
Tel: 819-244-4503
PIERRE BOULET
Tel: 418-248-6150 Fax: 418-241-5859
Vélé | Fresh May 12, 2021
Saillie | Bred July 23, 2021 x Sidekick
Last test : 42,7 kg 4.5%G 3.0%P CCS 18

CROTEAU LESPERRON UNIX PB

HOCANM107567492 B&W *POF*A1A1*CDF*CVF*RDF
EX-96-7YR-CAN ST'17
F&L:94 DS:97 RP:96
CAN-GEBV Apr*21 99%Rel GLPI 2878/98%
KG M 662/50% F 18/28% %F 0.06 PRO\$
MR 96 P 16/24% %P 0.05 1226
CAN-GEBV Apr*21 99%Rel CONF 9/96%
MS 10 F&L 6 DS 1 RP 5
Progeny Data: 6684 Daus: 85.00% GP+
43EX 1550VG 4154GP 914G 23F
6294 DAUS ME AVG: 12726 500 3.9 403 3.2
AVG BCA: M240 F256 P244

AMIGHETTI NUMERO UNO ET PB

HOITAM17990915143 B&W *POF*A1A2*CVF*RDF*B
EX-90-3YR-HUN ST'15
CAN-GEBV Apr*21 99%Rel GLPI 2971/99%
KG M-643 F 44 %F 0.62 P-4 %P 0.15
CAN-GEBV Apr*21 99%Rel CONF 5
REGAN-ALH DOMAIN DAYA-ET PB
HOUSAF66625459 B&W ET B:01 Sep 2010
EX-93-3E-CAN 14*(0/70)
10-02 P230 20620 838 4.1 697 3.4
PBCA 389 432 422
5 LACT: 102806 4352 4.2 3694 3.6 KG

LONG-LANGS OMAN OMAN-ET PB
HOUSAM135746776 B&W *CVF*BYF*BLF*DPF ET
VG-85-4YR-USA EXTRA'12 GM'10

AMIGHETTI SHOTTLE AVE PB
HOITAF17990346074 B&W ET B:01 Mar 2006
VG-89-ITA

RONELEE TOYSTORY DOMAIN-ET PB
HOUSAM137974489 B&W *A2A2*CVF*BYF*BLF*DPF
EX-90-3YR-USA

REGAN-ALH G DESTINI-ET PB
HOUSAF62497024 B&W ET B:25 Mar 2006
VG-88-5YR-USA GMD DOM 6*(0/30)

CRASDALE ATWOOD ENERTIA PB

HOCANF11267469 B&W B:04 Apr 2011
VG-88-6YR-CAN 2*(0/13)
MS:88 (FA:7 RAH:6 RAW:6) F&L:88 DS:89 RP:88
CAN-GPA Apr*21 82%Rel GPA LPI 2384/79%
KG M-896/4% F-11/18% %F 0.23 PRO\$
MR 101 P-16/9% %P 0.13 -189
CAN-GEBV Apr*21 79%Rel CONF 6/84%
MS 7 F&L 3 DS 3 RP -1
02-01 305 8352 389 4.7 300 3.6
BCA 217 272 244
03-03 305 11771 594 5.1 434 3.7
365 13049 661 5.1 485 3.7
BCA 266 360 301
06-01 305 9899 417 4.2 350 3.5
BCA 194 222 219
4 LACT: 51122 2316 4.5 1861 3.6 KG
Avg BCA: M217(3) F252(19) P239(25)
1 Superior Lactations
2ND JR.3-YR SUPREME LAITIER 2014
2ND JR.3-YR MONTMAGNY 2014
Progeny Data: 0E X 9VG 5GP 1G 0F
11 DAUS ME AVG: 11009 424 3.8 351 3.2
AVG BCA: M208 F217 P212

MAPLE-DOWNS-I G W ATWOOD PB

HOCANM8956379 B&W *POF*A1A2*CVF*RDF*BYF*B
EX-90-4YR-USA ST'12
CAN-GEBV Apr*21 99%Rel GLPI 2526/99%
KG M-192 F 22 %F 0.26 P-1 %P 0.04
CAN-GEBV Apr*21 99%Rel CONF 8
CRASDALE SHOTTLE ENERTIA PB
HOCANF9660096 B&W ET B:06 Sep 2007
EX-90-5YR-CAN
02-06 305 7989 311 3.9 283 3.5
BCA 190 201 213
03-06 305 11376 472 4.1 373 3.3
350 12584 541 4.3 421 3.3
BCA 243 274 250
05-03 252 9272 382 4.1 280 3.0
BCA 174 195 169
3 LACT: 29906 1237 4.1 986 3.3 KG
Avg BCA: M202(4) F223(7) P211(6)
Progeny Data: 0E X 1VG 0GP 0G 0F
1 DAUS ME AVG: 11856 509 4.3 405 3.4
AVG BCA: M224 F261 P245

BRAEDALE GOLDWYN PB
HOCANM10705608 B&W *A1A2*CDC*CVF*BYF*BLF
GP-84-8YR-CAN GM'12 EXTRA'05

MD-DELIGHT DURHAM ATLEE-ET PB
HOUSAF131704103 B&W ET B:11 Sep 2001
EX-92-4YR-USA GMD DOM 10*(0/50)

PICSTON SHOTTLE-ET PB
HOGBRM598172 B&W *CVF*BYF*BLF*MFF ET
EX-96-7YR-GBR GM'10 EXTRA'09

DESPOINTES DUNDEE ENERGY PB
HOCANF102747027 B&W B:01 Jun 2005
VG-88-3YR-CAN
03-03 305 11480 419 3.6 355 3.1
365 12982 472 3.6 409 3.2
BCA 251 244 238
2 LACT: 21924 892 4.1 731 3.3 KG
Avg BCA: M251 F244(0) P238
NOM. ALL-CANADIAN SUM.1-YR 2006
NOM. ALL-CANADIAN 4-H SUM.1-YR 2006
RES. JR.CHAMP ATLANTIC CHAMP. & SUMMER 2006
2ND SUM.1-YR ATLANTIC CHAMP. & SUMMER 2006
Progeny Data: 2E X 0VG 1GP 0G 0F
3 DAUS ME AVG: 11168 455 4.1 375 3.4

VENTE *Blondin* & PARTNERS SALE

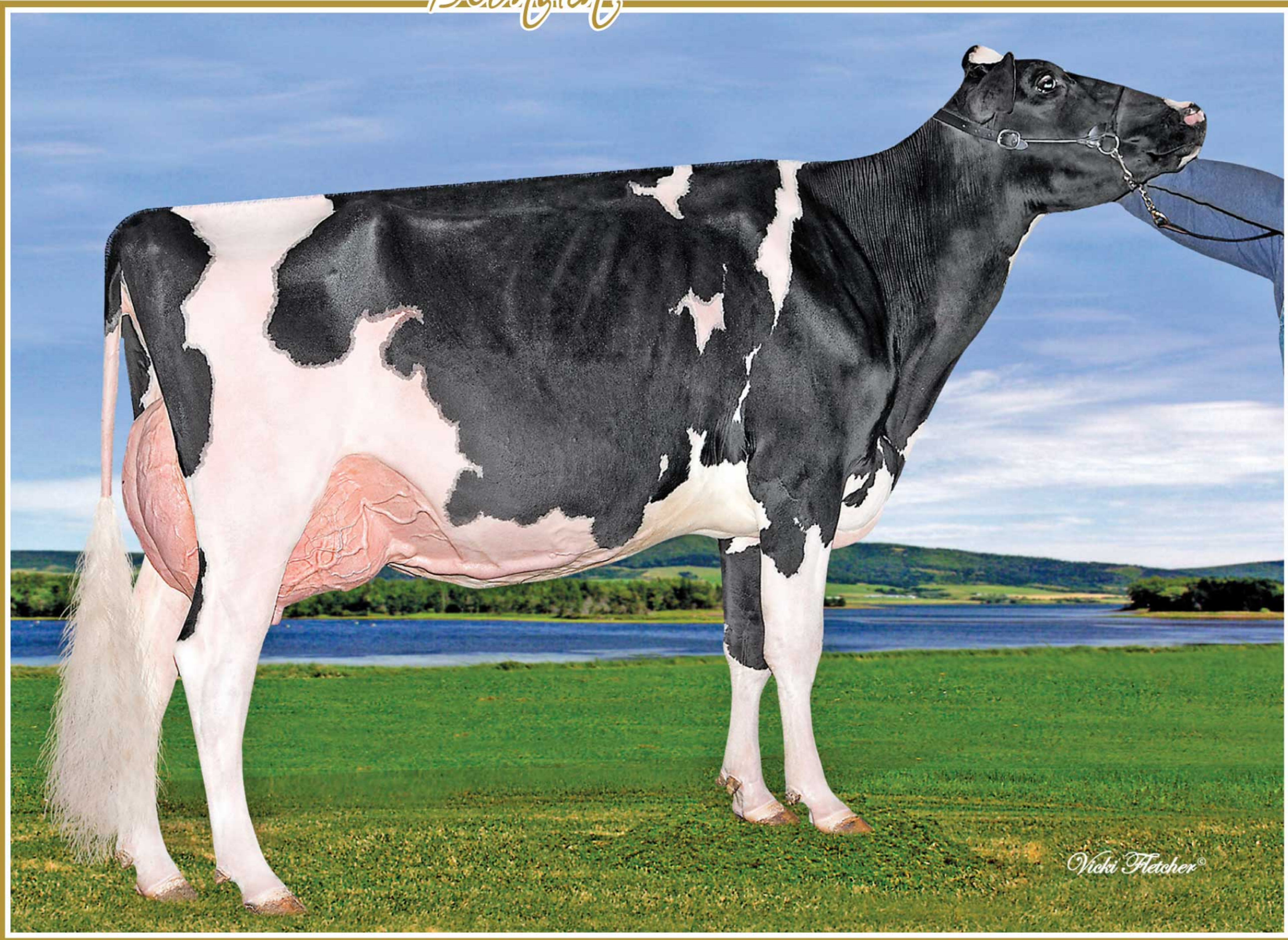

Budjon-Jk Wbrk *Enthem* VG-89 5*

1st Sr. 2-Yr-Old & Res. Grand Champion EOWQ Championship Show 2015
2^e mère | 2nd Dam

123

AIJA CRUSHABULL NAVY

HOCANF13341844 B&W B:19 Apr 2019
VG-87-2YR-CAN
CAN-PA Apr*21 42%Rel PA LPI 2666/40%
KG M 331/51% F 9/42% %F-0.03 PRO\$
MR 100 P 16/56% %P 0.04 659
CAN-PA Apr*21 40%Rel CONF 8/94%
MS 7 F&L 6 DS 7 RP 0

4th-13th Maternal Dam

BUDJON-JK DUR ESQUISITE-ET EX-92-4YR-USA
BUDJON-JK ENCORE ELECTRA-ET EX-95-2E-USA 4*
KRULL BROKER ELEGANCE EX-96-3E-USA 1*
KRULL STARBUCK EXCELLENCY EX-90-4YR-USA
KRULL TT EXCELLENCY EX-90-4YR-USA
KRULL BOOT MARK EXCELLENCY EX-92-2E-USA
KRULL KINGSTEAD EXCELLENCY EX-92-4E-USA
KRULL TT EXCELLENCY EX-90-4YR-USA
KRULL BOOT MARK EXCELLENCY EX-92-2E-USA
KRULL KINGSTEAD EXCELLENCY EX-92-4E-USA

Consigned By:
JAQUEMET HOLSTEINS
Tel: 613-880-0755

Vêlé | Fresh March 1, 2021
Due Feb. 20, 2022 x Tattoo
From Elegance family

OH-RIVER-SYC CRUSHABULL-ET PB

HO840M3135145001 B&W *POF*A1A2*CDF*CVF*RD
VG-87-2YR-CAN
F&L:88 DS:85 RP:91
CAN-GPA Apr*21 82%Rel GPA LPI 2982/78%
KG M 513/42% F 7/17% %F-0.12 PRO\$
MR 102 P 22/34% %P 0.04 1312
CAN-GPA Apr*21 79%Rel CONF 13/99%
MS 11 F&L 11 DS 8 RP 1
Progeny Data: 87 Daus: 97.00% GP+
0EX 24VG 61GP 2G 0F

MAV004 CRUSH PB

HOCANM12042760 B&W *A1A2*CDF*CVF*BYF*BLF*
CAN-GEBV Apr*21 94%Rel GMLPI 2700/90%
KG M-438 F-41 %F-0.22 P 3 %P 0.15
GMACE Apr*21 92%Rel CONF 9

OH-RIVER-SYC MOGAL BRYLAN

HOUSAF74327163 B&W *RDF*BLF*DPF ET
VG-87-4YR-USA

LONG-LANGS OMAN OMAN-ET PB

HOUSAM135746776 B&W *CVF*BYF*BLF*DPF ET
VG-85-4YR-USA EXTRA'12 GM'10
CAN-GEBV Apr*21 99%Rel GLPI 2595/99%
KG M 515 F 37 %F 0.15 P 52 %P 0.29
CAN-GEBV Apr*21 99%Rel CONF -4

BUDJON-JK WBRK ENTHEM-ET PB

HOUSAF71280608 B&W ET B:22 Sep 2011
VG-89-4YR-CAN 5*(8/17)
02-05 305 10032 392 3.9 319 3.2
BCA 241 255 242
03-08 305 11894 418 3.5 363 3.1
312 12083 425 3.5 370 3.1
BCA 255 242 242
05-08 305 10307 397 3.9 304 3.0
BCA 203 213 191
3 LACT: 35384 1340 3.8 1102 3.1 KG
Avg BCA: M233(5) F237(1) P225(-4)
NOM. ALL-ONTARIO SR.3-YR 2015
RES. GRAND EAST. ON CHAMP. 2015
RES. INT.CHAMP EAST. ON CHAMP. 2015
1ST SR.3-YR EAST. ON CHAMP. 2015
Progeny Data: 1E X 15VG 6GP 0G 0F
22 DAUS ME AVG: 13444 498 3.7 415 3.1
AVG BCA: M254 F255 P251

VAL-BISSON DOORMAN PB

HOCANM107281711 B&W *POF*A2A2*CDF*CVF*RD
EX-90-5YR-CAN ST'16

EDG CLAIRE CLING-ET PB

HOUSAF71494758 B&W ET B:26 May 2012
VG-85-2YR-CAN 7*(2/33)

MOUNTFIELD SSI DCY MOGUL-ET PB

HO840M3006972816 B&W *POF*A1A2*CDF*CVF*RD
EX-93-7YR-USA EXTRA'15

OH-RIVER-SYC MRDN BILLIE-ET

HOUSAF72205169 B&W *BLF*DPF ET
EX-91-4YR-USA

O-BEE MANFRED JUSTICE-ET PB

HOUSAM122358313 B&W *A1A2*CVF*RDF*BLF*DPF
EX-94-7YR-USA SP'07 GM

WINNING-WAY MARCI-ET PB

HOUSAF130677626 B&W *CVC ET B:24 Sep 2000
VG-89-7YR-USA

GILLETTE WINDBROOK PB

HOCANM7816429 B&W *A2A2*CDC*CVF*BYF*BLF*D
EX-97-6YR-CAN EXTRA'10

ROLLING-SPRING G ESCENCE-ET PB

HOUSAF62660946 B&W B:12 Dec 2005
EX-95-2E-USA 3*(0/15)
05-06 305 16198 644 4.0 509 3.1
365 18371 747 4.1 593 3.2
3 LACT: 67495 2852 4.2 2373 3.5 KG
Progeny Data: 0E X 7VG 0GP 0G 0F
7 DAUS ME AVG: 13497 502 3.7 415 3.1
AVG BCA: M255 F257 P251

AIJA MAN ● MAN NAVYA PB

HOCANF11820019 B&W ET B:06 Oct 2013
EX-90-2E-CAN
MS:90 (FA:6 RAH:7 RAW:9) F&L:90 DS:90 RP:90
CAN-GEBV Apr*21 84%Rel GLPI 2308/81%
KG M 148/41% F 12/46% %F 0.06 PRO\$
MR 98 P 10/45% %P 0.05 -5 0
CAN-GEBV Apr*21 81%Rel CONF 2/45%
MS 2 F&L 0 DS 5 RP -2
02-02 277 8377 318 3.8 266 3.2
BCA 200 207 200
03-02 305 13293 467 3.5 421 3.2
BCA 280 267 277
04-03 305 13481 496 3.7 434 3.2
BCA 264 264 271
05-06 305 15914 577 3.6 500 3.1
359 17559 654 3.7 565 3.2
BCA 309 305 311
4 LACT: 52866 1941 3.7 1692 3.2 KG
Avg BCA: M263(1) F261(-12) P 265(-3)

VENTE *Blondin* & PARTNERS SALE

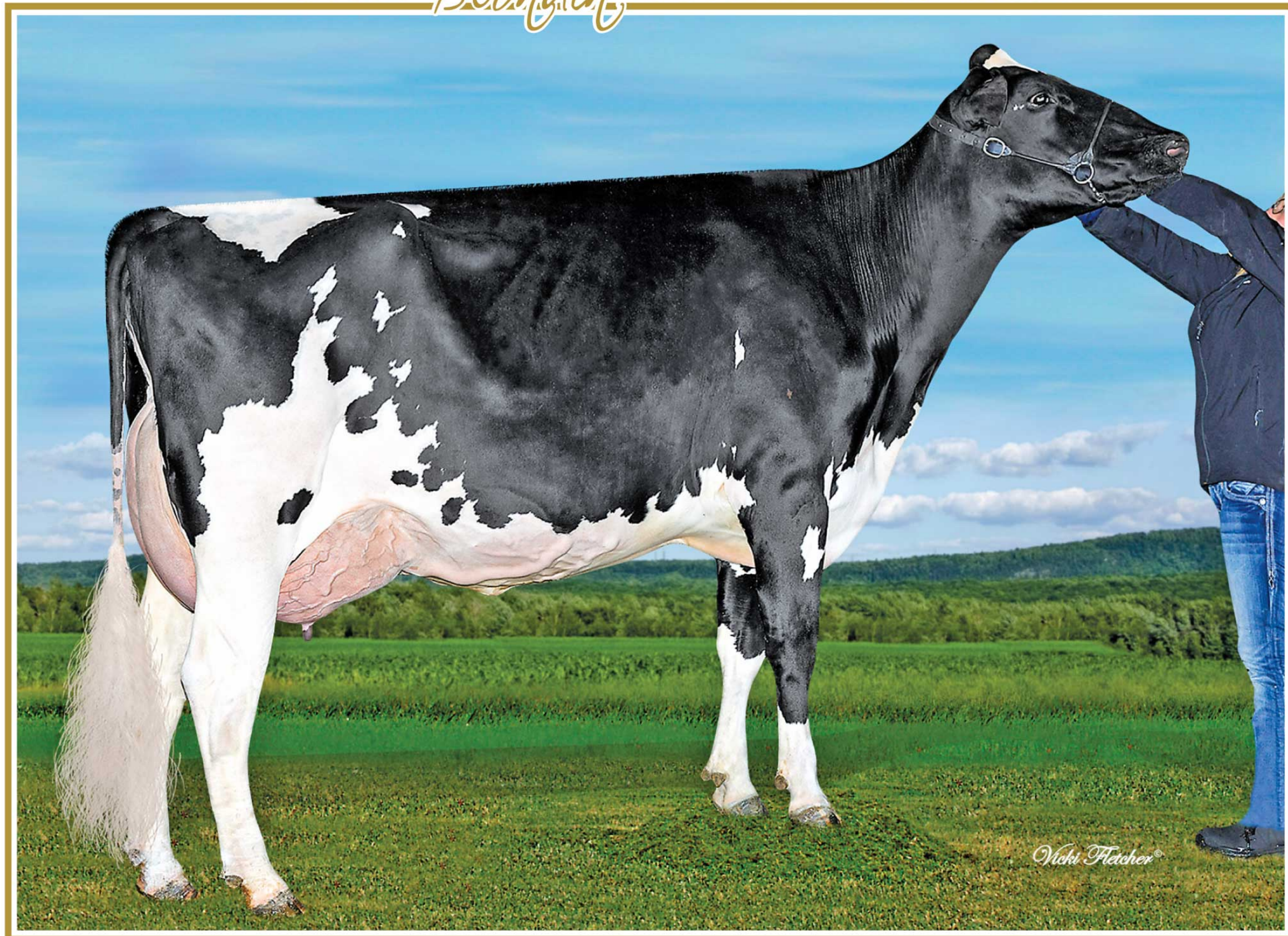

Triplecrown-JW Door *Wisp* VG

3-03 365 16,142 kg 4.0% 3.5% (301-317-320)
 Dam of Blondin Willows-Red at Blondin Sires
 ze mère | 2nd Dam

125

BLONDIN DROPKICK WINNIE

HOCANF111671332 B&W ET B:05 Aug 2019
 CAN-GPA Apr*21 78%Rel GPA LPI 2863/74%
 KG M-471/13% F 14/48% %F 0.29 PRO\$
 MR 102 P 6/38% %P 0.18 1057
 CAN-GPA Apr*21 74%Rel CONF 11/99%
 MS 10 F&L 8 DS 10 RP -1

4th-9th Maternal Dam

ROCKYMOUNTAIN GOLD WINTER EX-94-5YR-USA
 RAELAND LEDUC WILHELMINA EX-922E-CAN 17*
 RAELAND R MARKER WINNIE VG-87-3YR-CAN 2*
 RAELAND LINCOLN WILLAMINA VG-85-4YR-CAN
 DALRAE UNIQUE WINNY VG-85-5YR-CAN 2*
 LARON MEDALIST WHITIE VG-86-4YR-CAN

Consigned By:

FERME BLONDIN
 Tel: 514-730-6362 Fax: 450-258-2913

Vêlé | Fresh July 19, 2021

PROGENESIS DROPKICK PB

HOCANM12452135 B&W *A2A2*CVF*BYF*BLF*
 CAN-GPA Apr*21 84%Rel GPA LPI 3140/80%
 KG M 703/51% F 45/61% %F 0.16 PRO\$
 MR 105 P 44/68% %P 0.17 2091
 CAN-GPA Apr*21 80%Rel CONF 9/96%
 MS 10 F&L 3 DS 8 RP -1
 Progeny Data: 32 Daus: 71.00% GP+
 0EX 0VG 23GP 9G 0F

ENDCO SUPERHERO-ET PB

HO840M3129037603 B&W *A1A2*CVF*BYF*BLF*DPF
 CAN-GEBV Apr*21 94%Rel GLPI 3298/90%
 KG M 863 F 55 %F 0.19 P 56 %P 0.22
 CAN-GEBV Apr*21 90%Rel CONF 7

PROGENESIS KINGBOY DELIGHT PB

HOCANF109010983 B&W ET B:30 Oct 2014
 02-01 174 5344 152 2.8 182 3.4
 1 LACT: 5344 152 2.8 182 3.4 KG

COGENT SUPERSHOT PB

HONLDM755898903 B&W *A1A2*CVF*BYF*BLF*DPF
DE-SU UNO 3081-ET
 HOUSAF71814566 ET B:26 Aug 2013
 VG-85-2YR-USA

MORNINGVIEW MCC KINGBOY-ET PB

HOUSAM72044077 B&W *POF*A2A2*CDF*CVF*RDF*
 EX-92-4YR-USA ST'17

EDG DAHLIA MOGUL 2257-ET PB

HOUSAF72437804 B&W ET B:21 May 2013
 VG-86-5YR-CAN 1*(0/7)

MS BLONDIN AVLNCH WILLOW-ET PB

HO840F3139655531 B&W *RDC ET B:28 Sep 2017
 CAN-GEBV Apr*21 82%Rel GPA LPI 2582/79%
 KG M-700/7% F-14/16% %F 0.12 PRO\$
 MR 104 P-18/8% %P 0.05 319
 CAN-GPA Apr*21 79%Rel CONF 12/99%
 MS 10 F&L 9 DS 7 RP 4
 02-02 196 5979 225 3.8 200 3.4
 1 LACT: 5979 225 3.8 200 3.3 KG

DYMENTHOLM MR APPLES AVALANCHE PB

HOCANM11957107 B&W *RDC*CVF*BYF*BLF*DPF MB
 CAN-GEBV Apr*21 99%Rel GLPI 2589/96%
 KG M-303 F-9 %F 0.02 P-8 %P 0.01
 CAN-GEBV Apr*21 97%Rel CONF 14

TRIPLECROWN-JW DOOR WISP-ET PB

HO840F3128860372 B&W *RDC*BLF*DPF ET
 VG-85-3YR-CAN
 02-01 305 7639 308 4.0 263 3.4
 BCA 200 215 214
 03-03 305 13771 545 4.0 477 3.5
 365 16142 646 4.0 565 3.5
 BCA 301 317 320
 2 LACT: 28132 1154 4.1 1001 3.6 KG
 Avg BCA: M251(61) F266(30) P267(56)
 1 Superior Lactations
 Progeny Data: 0E X 1VG 0GP 0G 0F
 2 DAUS ME AVG: 10851 437 4.0 377 3.5
 AVG BCA: M205 F224 P228

DE-SU BKM MCCUTCHEN 1174-ET PB

HOUSAM69990138 B&W *POF*A1A2*CDF*CVF*RDF*
 EX-93-4YR-USA ST'15

KHW REGMENT APPLE C-RED-ETN PB
 HOUSAF70244494 R&W *CVC ETA B:27 Sep 2010
 VG-89-3YR-CAN 2*(5/5)

VAL-BISSON DOORMAN PB

HOCANM107281711 B&W *POF*A2A2*CDF*CVF*RDF
 EX-90-5YR-CAN ST'16

BUTLERVIEW ATW WHISKEY-ET PB

HO840F3012559688 B&W ET B:02 Sep 2013
 VG-87-3YR-USA
 01-10 305 9326 335 3.6 283 3.0
 352 10759 391 3.6 332 3.1
 1 LACT: 10759 391 3.6 332 3.1 KG
 Progeny Data: 0E X 1VG 0GP 0G 0F
 1 DAUS ME AVG: 13233 519 3.9 442 3.3
 AVG BCA: M250 F266 P267



Oseeana-I E True *Type* VG-87 2*

2-05 365 15,033 kg 3.7% 3.4% (324-321-347)
3e mère | 3rd Dam

126

DUBONLAIT BOURBON ASHNOU

HOCANF120096713 B&W B:21 Aug 2019
CAN-PA Apr*21 41%Rel PA LPI 2443/36%
KG M 337/51% F 0/30% %F-0.11 PRO\$
MR 98 P 20/63% %P 0.09 422
CAN-PA Apr*21 36%Rel CONF 3/56%
MS 1 F&L 2 DS 5 RP -1

4th-6th Maternal Dam
TRI-DAY ASHLYN-ET EX-96-2E-USA 19*
BENDY-BROOK ODYSSEY FAVORITE EX-92-2E-USA
BENDY-BROOK STAR FONDA VG-86-5YR-USA

Consigned By:
FERME DUBONLAIT
Tel: 450-623-2444 Fax: 450-623-5864

Vélé | Fresh July 23, 2021
From Tri-Day Ashlyn family

WA-DEL ABS BOURBON-ET PB

HO840M3014558977 B&W *A2A2*CDF*CVF*BYF*BL
CAN-GEBV Apr*21 98%Rel GLPI 2791/94%
KG M 1870/93% F 42/57% %F-0.24 PRO\$
MR 98 P 63/90% %P 0.01 1693
CAN-GEBV Apr*21 96%Rel CONF 0/47%
MS -1 F&L -1 DS 4 RP -2
Progeny Data: 591 Daus: 70.00% GP+
1EX 41VG 374GP 170G 5F
708 DAUS ME AVG: 13345 513 3.8 432 3.2
AVG BCA: M252 F263 P261

BACON-HILL MONTROSS-ET PB

HOUSAM71703339 B&W *POF*A2A2*CDF*CVF*RDF*
EX-92-4YR-USA SP'17
CAN-GEBV Apr*21 99%Rel GLPI 2792/98%
KG M 2307 F 41 %F-0.38 P 72 %P-0.04
CAN-GEBV Apr*21 99%Rel CONF 4
WA-DEL MASSEY BELINDA-ET PB
HOUSAF142259036 B&W *BLF*DPF ET
VG-85-3YR-USA
02-05 305 11240 454 4.0 415 3.7
305 11240 454 4.0 415 3.7
1 LACT: 11240 454 4.0 415 3.7 KG

MOUNTFIELD SSI DCY MOGUL-ET PB

HO840M3006972816 B&W *POF*A1A2*CDF*CVF*RD
EX-93-7YR-USA EXTRA'15
UNIQUE-STYLE BOLTON MONEY PB
HOUSAF139121711 B&W *CVF*BYF*BLF*MFF
EX-93-2E-USA

CO-OP BOSSIDE MASSEY-ET PB

HOUSAM63026939 B&W *POF*CDF*CVF*BYF*BLF*D
WA-DEL SUPER BATHSHEBA-ET PB
HOUSAF141009021 B&W *BYF*BLF B:27 Oct 2010
EX-93-2E-USA

DUBONLAIT DEMPSEY ASHNIÉ PB

HOCANF109284092 B&W ET B:01 Mar 2015
VG-85-4YR-CAN
MS:90 (FA:7 RAH:7 RAW:7) F&L:84 DS:86 RP:75
CAN-EBV Apr*21 64%Rel LPI 2105/52%
KG M-1197/1% F-42/2% %F 0.03 PRO\$
MR 98 P-22/5% %P 0.17 -818
CAN-EBV Apr*21 49%Rel CONF 5/76%
MS 3 F&L 5 DS 6 RP 0
02-02 305 7042 287 4.1 243 3.5
351 7859 327 4.2 275 3.5
BCA 180 198 194
03-03 305 7279 282 3.9 260 3.6
BCA 163 170 181
04-05 263 7028 310 4.4 261 3.7
BCA 145 171 167
3 LACT: 22791 950 4.2 823 3.6 KG
Avg BCA: M163(-43) F 180(-44) P 181(-32)

LIRR DREW DEMPSEY PB

HOUSAM61083609 B&W *POF*A1A1*CDC*CVF*RDF*
EX-93-11YR-USA EXTRA'11
CAN-GEBV Apr*21 99%Rel GLPI 2715/99%
KG M-577 F 5 %F 0.24 P 6 %P 0.21
CAN-GEBV Apr*21 99%Rel CONF 10
TEAM DUNDEE ASHLYN TYPE PB
HOCANF103501830 B&W ET B:28 Jul 2005
VG-85-4YR-CAN 3*(0/15)
02-04 305 7825 311 4.0 251 3.2
BCA 182 196 185
04-10 305 9045 358 4.0 303 3.3
365 9861 392 4.0 333 3.4
BCA 183 196 193
2 LACT: 24715 995 4.0 848 3.4 KG
Avg BCA: M183(-17) F 196(-13) P 189(-15)
3RD JR.3-YR LACHUTE 2008
Progeny Data: 0E X 12VG 7GP 0G 0F
18 DAUS ME AVG: 10904 420 3.8 357 3.3
AVG BCA: M206 F215 P216

BRAEDALE GOLDWYN PB

HOCANM10705608 B&W *A1A2*CDC*CVF*BYF*BLF
GP-84-8YR-CAN GM'12 EXTRA'05
KERNDT SNEEZY DERRY DREW PB
HOUSAF207658039 B&W B:07 Mar 2002
VG-88-5YR-USA

REGANCREST DUNDEE-ET PB

HOUSAM127640114 B&W *CVF*BYF*BLF ET
EX-95-6YR-USA ST'04
OSEEANA-I E K TRUE TYPE PB
HOCANF101511083 B&W ET B:13 Apr 2003
VG-87-5YR-CAN 2*(0/10)
02-05 305 13438 497 3.7 461 3.4
365 15033 552 3.7 517 3.4
BCA 324 321 347
5 LACT: 65316 2320 3.6 2212 3.4 KG
Avg BCA: M259(19) F249(4) P276(24)
Progeny Data: 0E X 8VG 5GP 1G 0F
14 DAUS ME AVG: 10692 418 3.9 357 3.3
AVG BCA: M202 F214 P216

BERWEN DEVOUR BRYNNA

HOCANF12821978 B&W B:21 Mar 2018
 CAN-PA Apr*21 39%Rel PA LPI 2462/35%
 KG M 528/62% F-19/12% %F-0.34 PRO\$
 MR 97 P 12/49% %P-0.05 279
 CAN-PA Apr*21 35%Rel CONF 8/94%
 MS 7 F&L 6 DS 3 RP 4

4th-8th Maternal Dam
 SAVAGE-LEIGH LETTY-ET EX-90-4YR-USA
 SAVAGE-LEIGH AARON LINNY-ET VG-88-3YR-USA
 SAVAGE-LEIGH BELLWOOD LINDA EX-92-2E-USA 1*
 SAVAGE-LEIGH STAR LINDA ET VG-87-3YR-USA
 SAVAGE-LEIGH GLENVIEW LINDA EX-90-USA

Consigned By:
 BRIAN ARMSTRONG
 Tel: 705-932-5462 Fax: 705-932-3365

Vêlé | Fresh June 11, 2021

MR DANIELLE DEVOUR-ET PB

HOUSAM72713024 B&W *A1A1*RDC*CVF*BYF*BLF*
 CAN-GEBV Apr*21 94%Rel GLPI 2786/90%
 KG M 426/38% F 3/14% %F-0.11 PRO\$
 MR 99 P 9/17% %P-0.04 948
 CAN-GEBV Apr*21 92%Rel CONF 13/99%
 MS 11 F&L 12 DS 1 RP 9
 Progeny Data: 227 Daus: 92.00% GP+
 0EX 100VG 109GP 18G 0F
 204 DAUS ME AVG: 12228 477 3.9 393 3.2
 AVG BCA: M231 F244 P238

STANTONS HIGH OCTANE PB

HOCANM11696704 B&W *A1A2*CVF*BYF*BLF*DPF*
 EX-93-3YR-CAN ST'17
 CAN-GEBV Apr*21 99%Rel GLPI 2768/98%
 KG M 1537 F 22 %F-0.30 P 30 %P-0.16
 CAN-GEBV Apr*21 99%Rel CONF 7
MS D APPLE DANIELLE-RED-ET PB
 HOUSAF69822207 R&W ET B:20 Sep 2010

DE-SU BKM MCCUTCHEN 1174-ET PB

HOUSAM69990138 B&W *POF*A1A2*CDF*CVF*RDF*
 EX-93-4YR-USA ST'15
MS CHASSITY OBS CLAIRE-ET PB
 HOUSAF141008075 B&W ET B:18 Dec 2010
 VG-87-2YR-CAN 24*(0/121)
SCIENTIFIC DESTROY-ET PB
 HOUSAM138122625 B&W *RDC*CDC*CVF*BYF*BLF*
 EX-92-8YR-USA ST'12
MS DELICIOUS APPLE-RED-ET PB
 HOUSAF139236776 R&W *CVF*DPF ET
 EX-94-2E-USA

BERWEN ALL ABOUT IT BRITT PB

HOCANF12017614 B&W *RDC B:02 Mar 2015
 VG-87-3YR-CAN
 MS:85 (FA:7 RAH:6 RAW:7) F&L:87 DS:90 RP:88
 CAN-EBV Apr*21 62%Rel LPI 2112/50%
 KG M 631/67% F-41/3% %F-0.56 PRO\$
 MR 95 P 14/53% %P-0.06 -367
 CAN-EBV Apr*21 47%Rel CONF 2/45%
 MS 1 F&L 1 DS 6 RP 0

02-01	305	11647	303	2.6	377	3.2
	305	11647	303	2.6	377	3.2
	BCA	299	210		304	
03-00	305	11725	399	3.4	381	3.3
	BCA	260	240		265	
04-00	59	2375	94	4.0	75	3.2
3	LACT:	25901	801	3.1	839	3.2

 KG
 Avg BCA: M280(28) F225(-63) P285(29)
 Progeny Data: 0E X 0VG 1GP 0G 0F
 2 DAUS ME AVG: 12491 474 3.8 395 3.2
 AVG BCA: M236 F243 P239

MR ALL ABOUT IT-ET PB

HOUSAM72227624 B&W *A2A2*RDC*CDC*CVF*BYF*
 CAN-GEBV Apr*21 94%Rel GMLPI 2683/90%
 KG M 196 F 42 %F 0.30 P 20 %P 0.12
 GMACE Apr*21 91%Rel CONF 2

DE-SU BKM MCCUTCHEN 1174-ET PB

HOUSAM69990138 B&W *POF*A1A2*CDF*CVF*RDF*
 EX-93-4YR-USA ST'15
MS CARMEL APPLE-RED-ET PB
 HOUSAF69561887 R&W *CVC ET B:02 Dec 2010
 VG-86-4YR-CAN

AFFINITY JFF DEBNAIR LUCKY RED PB

HOCANF105563110 R&W ETM B:03 Feb 2009
 VG-86-2YR-CAN

02-01	305	12992	415	3.2	383	2.9
	339	14001	452	3.2	418	3.0
	BCA	330	284		306	
03-02	305	14381	437	3.0	425	3.0
	BCA	317	262		293	
04-05	305	13355	414	3.1	386	2.9
	BCA	278	231		251	

 KG
 3 LACT: 45796 1437 3.1 1364 3.0
 Avg BCA: M308(46) F259(-7) P283(20)
 1 Superior Lactations
 Progeny Data: 0E X 1VG 0GP 0G 0F
 1 DAUS ME AVG: 14767 439 3.0 470 3.2
 AVG BCA: M279 F225 P284

SCIENTIFIC DEBONAIR-RED-ETS PB

HOUSAM137892772 R&W *A1A2*CVF*BYF*BLF*DPF
 EX-91-4YR-USA
MD-CARROLLTON PSS LEGACY-ET PB
 HOUSAF136742766 B&W *RDC ET B:24 Sep 2005
 VG-85-2YR-CAN 3*(0/15)

01-11	305	11161	434	3.9	353	3.2
	365	13386	510	3.8	429	3.2
	BCA	288	299		285	

 KG
 3 LACT: 47335 1696 3.6 1479 3.1
 Avg BCA: M259(49) F254(44) P246(33)
 Progeny Data: 0E X 4VG 0GP 1G 0F
 4 DAUS ME AVG: 14503 468 3.2 428 3.0
 AVG BCA: M274 F240 P259

DUBONLAIT JOCLAY MISANA

HOCANF111444014 B&W B:03 Feb 2019
 CAN-PA Apr*21 38%Rel PA LPI 2520/34%
 KG M 439/57% F 28/67% %F 0.09 PRO\$
 MR 98 P 19/62% %P 0.04 658
 CAN-PA Apr*21 34%Rel CONF 3/56%
 MS 3 F&L 1 DS 3 RP 0

4th-6th Maternal Dam
 DUBONLAIT RUDOLPH SALADIE VG-86-9YR-CAN 3*
 MYSTIQUE VICTOR SALLIE VG-87-4YR-CAN 3*
 SPRUCEGATE LOYAL SARA VG-85-4YR-CAN 2*

Consigned By:
 FERME DUBONLAIT
 Tel: 450-623-2444 Fax: 450-623-5864

Vêlé | Fresh July 11, 2021

UECKER LARGE JOCLAY-ET PB

HOUSAM70726908 B&W *A1A2*CVF*BYF*BLF*DPF
 CAN-GEBV Apr*21 94%Rel GLPI 2610/90%
 KG M 1248/76% F 55/73% %F 0.06 PRO\$
 MR 95 P 31/48% %P-0.09 1106
 CAN-GEBV Apr*21 91%Rel CONF 2/62%
 MS 3 F&L 1 DS -1 RP 1
 Progeny Data: 195 Daus: 75.00% GP+
 0EX 29VG 118GP 46G 2F
 180 DAUS ME AVG: 12866 507 3.9 404 3.1
 AVG BCA: M243 F260 P244

GLEN-TOCTIN SUPER LARGE-ET PB

HOUSAM140761397 B&W *CVF*BYF*BLF ET
 GMACE Apr*21 95%Rel GMLPI 2481/92%
 KG M 555 F-2 %F-0.22 P 18 %P 0.00
 GMACE Apr*21 92%Rel CONF 0

CHARLESDALE SUPERSTITION-ET PB

HOUSAM62065919 B&W *POF*CDF*CVF*RDF*BYF*B
GLEN-TOCTIN SHOTTLE LIVA-ET PB
 HOUSAF137242018 B&W ET B:27 Oct 2005
 EX-91-3YR-USA DOM
COYNE-FARMS DORCY-ET PB
 HOUSAM139005002 B&W *A1A2*CDF*BYC*CVF*BLF
 VG-87-4YR-USA ST'15
UECKER BAXTER JOELLEN-ET PB
 HOUSAF63496160 B&W ET B:18 Aug 2008

DUBONLAIT DOORMAN MISA PB

HOCANF110212224 B&W B:01 Dec 2016
 GP-81-2YR-CAN
 MS:80 (FA:7 RAH:7 RAW:6) F&L:80 DS:84 RP:80
 CAN-EBV Apr*21 56%Rel LPI 2396/48%
 KG M-370/17% F 0/30% %F 0.12 PRO\$
 MR 100 P 7/40% %P 0.16 163
 CAN-EBV Apr*21 46%Rel CONF 4/66%
 MS 3 F&L 1 DS 7 RP -1

02-02	305	8680	385	4.4	301	3.5
	365	9928	446	4.5	352	3.6
	BCA	215	258		235	

 KG
 1 LACT: 10185 460 4.5 364 3.6
 Avg BCA: M215(3) F258(29) P235(14)

VAL-BISSON DOORMAN PB

HOCANM107281711 B&W *POF*A2A2*CDF*CVF*RDF
 EX-90-5YR-CAN ST'16
 CAN-GEBV Apr*21 99%Rel GLPI 2898/99%
 KG M-263 F 25 %F 0.31 P 24 %P 0.27
 CAN-GEBV Apr*21 99%Rel CONF 9

DE-SU 521 BOOKEM-ET PB

HOUSAM66636657 B&W *POF*A2A2*CVF*RDF*BYF*
 EX-90-8YR-USA
VAL-BISSON SHOTTLE IMELDA PB
 HOCANF106173432 B&W *CVF*BYF*BLF*DPF ET
 EX-91-6YR-CAN EX-94-7YR-USA 10*(7/43)
LADINO PARK TALENT-IMP-ET PB
 HOUSM930377 B&W *A2A2*RDC*CVF*BLF ET
 EX-90-6YR-AUS ST'03
DUBONLAIT ROGER SARAMIE PB
 HOCANF103089916 B&W B:06 Jul 2005
 G-79-2YR-CAN

02-00	305	7934	292	3.7	259	3.3
	365	9112	341	3.7	302	3.3
	BCA	210	207		212	

 KG
 1 LACT: 10063 383 3.8 341 3.4
 Avg BCA: M210(8) F207(1) P212(5)
 Progeny Data: 0E X 1VG 0GP 0G 0F
 1 DAUS ME AVG: 11274 386 3.4 374 3.3
 AVG BCA: M213 F198 P226

DUBONLAIT TALENT MIRSA PB

HOCANF105306188 B&W B:28 Oct 2008
 VG-87-5YR-CAN

02-05	305	9318	316	3.4	316	3.4
	365	10626	367	3.5	364	3.4
	BCA	226	208		243	
05-00	305	11848	395	3.3	384	3.2
	BCA	221	198		227	
06-10	305	10384	401	3.9	330	3.2
	BCA	197	204		199	
10-05	305	9867	363	3.7	331	3.4
	BCA	196	198		212	

 KG
 7 LACT: 84211 3059 3.6 2839 3.4
 Avg BCA: M202(2) F195(-19) P213(8)
 Progeny Data: 0E X 0VG 2GP 0G 0F
 2 DAUS ME AVG: 11009 470 4.3 364 3.3
 AVG BCA: M208 F241 P220

AUSTRALINE MIRAND SPRANK

HOCANF120077165 R&W B:19 Sep 2019
 *POC
 CAN-PA Apr*21 36%Rel PA LPI 2816/33%
 KG M 1475/94% F 43/82% %F-0.12 PRO\$
 MR 98 P 37/87% %P-0.09 1468
 CAN-PA Apr*21 32%Rel CONF 6/84%
 MS 5 F&L 1 DS 6 RP 3

4th-7th Maternal Dam
 IRLANDE MORTY CARLA VG-85-4YR-CAN
 IRLANDE JAMES CARLING EX-914E-CAN 3*
 IRLANDE PRELUDE CANDICE VG-85-3YR-CAN
 BRIGREEN MELVIN CANDACE-ET EX-93-4YR-USA 6*
 MONTEITH MISS KANADA VG-87-3YR-USA 2*
 HELENS ASTRONAUT KAY VG-85-3YR-CAN 4*
 MISS DREAMSTREET FOND HELEN EX-90-7YR-USA
 VETAMERE PROUD HARRIET VG-86-4YR-USA
 MOORELINE REFLECTION BELL VG-85-11YR-USA

Consigned By:
 FERME S.PARE & FILS S.E.N.C
 Tel: 418-858-8095 Fax: 418-885-8194

Vêlé | Fresh July 18, 2021

COOMBOONA ZIPIT MIRAND-PP PB

HOAUSM1993596 B&W *POS*A2A2*RDC*CDF*CVF*B
 CAN-GPA Apr*21 80%Rel GPA LPI 3044/76%
 KG M 1256/76% F 43/58% %F-0.04 PRO\$
 MR 98 P 29/44% %P-0.10 1789
 CAN-GPA Apr*21 76%Rel CONF 12/99%
 MS 11 F&L 6 DS 7 RP 7
 Progeny Data: 2 Daus: 100.00% GP+
 0EX 1VG 1GP 0G 0F

OCD ERASER ZIPIT-P-ET PB
 HO840M3125170883 B&W *POC*A2A2*CVF*BYF*BL
 CAN-GEBV Apr*21 91%Rel GLPI 3171/86%
 KG M 1555 F 50 %F-0.08 P 52 %P 0.00
 CAN-GEBV Apr*21 87%Rel CONF 7
CALBRETT KINGBOY MIRANDA P PB
 HOCANF11715031 B&W *POC*A2A2*RDC ET
 EX-93-5YR-CAN 3*(0/15)
 02-06 305 11750 448 3.8 392 3.3
 365 13616 528 3.9 460 3.4
 BCA 288 293 299
 3 LACT: 45446 1857 4.1 1465 3.2 KG

KERNDTWAY ERASER P-ET PB
 HOUSAM69502427 B&W *POC*A1A2*CVF*RDF*BYF*
 EX-90-4YR-USA
LANDIS MRK MOGUL ZANETA-ET PB
 HOUSAF142155976 B&W *BLF*DPF ET
MORNINGVIEW MCC KINGBOY-ET PB
 HOUSAM72044077 B&W *POF*A2A2*CDF*CVF*RDF*
 EX-92-4YR-USA ST'17
SNOWBIZ LADD P MARSHMELLOW PB
 HOCANF108250983 R&W *POS*A1A2 ET
 VG-87-4YR-CAN 10*(0/50)

AUSTRALINE SUPERMAN CARNALIA PB

HOCANF109823140 B&W *RDC B:24 Jan 2016
 GP-83-1YR-CAN
 MS:83 (FA:6 RAH:7 RAW:5) F&L:82 DS:84 RP:81
 CAN-EBV Apr*21 65%Rel LPI 2583/55%
 KG M 1695/96% F 43/82% %F-0.20 PRO\$
 MR 97 P 45/93% %P-0.09 1131
 CAN-EBV Apr*21 52%Rel CONF 0/25%
 MS -1 F&L -4 DS 5 RP 0
 01-08 305 10066 406 4.0 311 3.1
 BCA 271 292 261
 02-08 283 11275 392 3.5 356 3.2
 BCA 253 235 251
 03-07 290 14206 513 3.6 462 3.3
 BCA 300 288 302
 04-07 288 13813 483 3.5 441 3.2
 BCA 283 264 281
 4 LACT: 49452 1798 3.6 1573 3.2 KG
 Avg BCA: M277(47) F270(34) P274(34)

RH SUPERMAN-ET PB
 HONLDM714061773 B&W *A1A2*CVF*RDF*BYF*BLF
 CAN-GEBV Apr*21 99%Rel GLPI 2990/97%
 KG M 1990 F 86 %F 0.08 P 84 %P 0.13
 CAN-GEBV Apr*21 98%Rel CONF -1

SEAGULL-BAY SUPERSIRE-ET PB
 HOUSAM69981349 B&W *POF*A1A2*CDF*CVF*RDF*
 EX-90-6YR-USA SP'15
K&L MOM PAM PB
 HONLDF884122450 B&W B:28 Jun 2011
 VG-85-2YR-NLD

AUSTRALINE NROY MR BURNS CARNA PB
 HOCANF105258778 B&W *RDC B:15 Sep 2008
 VG-88-6YR-CAN 3*(7/9)
 02-02 305 12159 354 2.9 359 3.0
 BCA 291 230 270
 03-11 305 13487 433 3.2 409 3.0
 365 15330 499 3.3 473 3.1
 BCA 287 246 269
 05-02 304 12661 425 3.4 385 3.0
 BCA 234 213 228
 06-02 305 14506 473 3.3 441 3.0
 BCA 263 232 256
 5 LACT: 65044 2152 3.3 2001 3.1 KG
 Avg BCA: M269(48) F230(5) P256(35)
 Progeny Data: 0E X 4VG 4GP 2G 1F
 8 DAUS ME AVG: 13338 468 3.5 407 3.1
 AVG BCA: M252 F240 P246

DUDOC MR BURNS PB
 HOCANM100745543 B&W *A1A2*RDC*CVF*BYF*BLF
 VG-85-5YR-CAN EXTRA'09
IRLANDE BLITZ CARNAGE PB
 HOCANF103346964 B&W ET B:09 Sep 2006
 VG-86-6YR-CAN 1*(6/3)
 05-10 305 12640 423 3.3 342 2.7
 306 12664 424 3.3 342 2.7
 BCA 254 229 216
 5 LACT: 64566 2103 3.3 1746 2.7 KG
 Avg BCA: M247(30) F215(-3) P208(-7)
 Progeny Data: 0E X 5VG 3GP 0G 0F
 6 DAUS ME AVG: 12491 429 3.4 364 2.9
 AVG BCA: M236 F220 P220

HOLZER DENVER MIST JACKY

HOCANF13321427 B&W B:29 Mar 2019
 CAN-PA Apr*21 38%Rel PA LPI 2571/35%
 KG M 695/70% F 12/46% %F-0.13 PRO\$
 MR 103 P 14/53% %P-0.07 688
 CAN-PA Apr*21 35%Rel CONF 7/89%
 MS 5 F&L 3 DS 4 RP 9

4th-8th Maternal Dam
 HOLZER MYSTRILEE VG-86-4YR-CAN 5*
 HOLZER MYSTRI LADY EX-CAN 7*
 HOLZER STARBUCK MISSY ET VG-87-6YR-CAN 4*
 HOLZER VALIANT MARY VG-85-4YR-CAN 10
 RIDEAU SPRING MANDY EX-CAN

Consigned By:
 BUSHY VIEW
 Tel: 519-283-6468 Fax: 519-283-6468

Vêlé | Fresh June 22, 2021

BRELAND DENVER PB

HOCANM12074893 B&W *A1A2*CDF*CVF*RDF*BYF*
 CAN-GEBV Apr*21 96%Rel GLPI 2764/92%
 KG M 997/65% F 46/62% %F 0.07 PRO\$
 MR 104 P 29/44% %P-0.03 1304
 CAN-GEBV Apr*21 94%Rel CONF 7/91%
 MS 6 F&L 1 DS 3 RP 7
 Progeny Data: 600 Daus: 87.00% GP+
 0EX 125VG 398GP 72G 5F
 496 DAUS ME AVG: 12677 506 4.0 405 3.2
 AVG BCA: M240 F259 P245

STANTONS HIGH OCTANE PB
 HOCANM11696704 B&W *A1A2*CVF*BYF*BLF*DPF*
 EX-93-3YR-CAN ST'17
 CAN-GEBV Apr*21 99%Rel GLPI 2768/98%
 KG M 1537 F 22 %F-0.30 P 30 %P-0.16
 CAN-GEBV Apr*21 99%Rel CONF 7
BRELAND DOORMAN DESIRABLE PB
 HOCANF9913324 B&W ET B:24 Mar 2014
 EX-90-5YR-CAN 3*(0/15)
 02-01 305 10968 492 4.5 352 3.2
 365 12828 593 4.6 420 3.3
 BCA 285 344 286
 3 LACT: 59829 2994 5.0 2065 3.5 KG

DE-SU BKM MCCUTCHEN 1174-ET PB
 HOUSAM69990138 B&W *POF*A1A2*CDF*CVF*RDF*
 EX-93-4YR-USA ST'15
MS CHASSITY OBS CLAIRE-ET PB
 HOUSAF141008075 B&W ET B:18 Dec 2010
 VG-87-2YR-CAN 24*(0/121)
VAL-BISSON DOORMAN PB
 HOCANM107281711 B&W *POF*A2A2*CDF*CVF*RDF
 EX-90-5YR-CAN ST'16
CO-VISTA ATWOOD DESIRE-ET PB
 HOUSAF69058395 B&W ET B:26 Mar 2010
 EX-90-7YR-CAN 16*(0/80)

HOLZER JAC MIST PB

HOCANF12623760 B&W B:03 Dec 2016
 VG-87-3YR-CAN
 MS:86 (FA:6 RAH:6 RAW:6) F&L:88 DS:88 RP:87
 CAN-EBV Apr*21 55%Rel LPI 2305/46%
 KG M 392/54% F-22/10% %F-0.33 PRO\$
 MR 101 P-2/25% %P-0.12 -3.5
 CAN-EBV Apr*21 46%Rel CONF 6/84%
 MS 2 F&L 5 DS 4 RP 11
 02-03 302 11958 313 2.6 346 2.9
 BCA 295 209 268
 03-04 100 4705 182 3.9 146 3.1
 2 LACT: 16663 495 3.0 492 3.0 KG
 Avg BCA: M295(51) F209(-36) P268(27)

CYCLE DOORMAN JACOBY-ET PB
 HO840M3013614066 B&W *POF*A2A2*CVF*RDF*BY
 EX-90-3YR-USA
 CAN-GEBV Apr*21 99%Rel GLPI 2511/96%
 KG M-581 F-13 %F 0.09 P-31 %P-0.09
 CAN-GEBV Apr*21 99%Rel CONF 10
HOLZER SHADOW MIST PB
 HOCANF11864595 B&W B:26 Sep 2013
 VG-85-2YR-CAN
 02-00 305 9719 371 3.8 314 3.2
 315 10036 384 3.8 325 3.2
 BCA 242 247 243
 05-04 80 3957 0 0.0 0 0.0
 2 LACT: 13993 384 2.7 325 2.3 KG
 Avg BCA: M242(-8) F247(-34) P243(-5)
 Progeny Data: 0E X 1VG 0GP 0G 0F
 1 DAUS ME AVG: 15614 408 2.6 443 2.8
 AVG BCA: M295 F209 P268

VAL-BISSON DOORMAN PB
 HOCANM107281711 B&W *POF*A2A2*CDF*CVF*RDF
 EX-90-5YR-CAN ST'16
BRYERSQUART GCHIP JAIL-P-ET PB
 HOUSAF71402418 B&W *POR*RDC B:17 May 2012
 EX-90-3YR-USA
B-CREST SHADOW-ET PB
 HOUSAM138348913 B&W *A1A2*CVF*BYF*BLF*DPF
 VG-89-5YR-CAN ST'11
HOLZER CHAMPAGNE MIST PB
 HOCANF9607931 B&W ET B:17 Dec 2007
 VG-85-4YR-CAN
 02-09 305 10663 509 4.8 341 3.2
 333 11527 548 4.8 370 3.2
 BCA 237 303 238
 2 LACT: 24606 1132 4.6 809 3.3 KG
 Avg BCA: M235(18) F292(77) P241(26)
 Progeny Data: 1E X 1VG 0GP 1G 0F
 3 DAUS ME AVG: 12174 467 3.8 392 3.2
 AVG BCA: M230 F239 P237

WILLOWLANE BLAKE MARKAYSA

HOCANF13231090 B&W B:11 May 2019
 CAN-PA Apr*21 40%Rel PA LPI 2254/36%
 KG M-447/14% F 1/31% %F 0.16 PRO\$
 MR 101 P-13/11% %P 0.03 -257
 CAN-PA Apr*21 35%Rel CONF 3/56%
 MS 4 F&L 2 DS 3 RP -5

4th-6th Maternal Dam
 NEWLANDS MANDOLIN MANDY GP-83-3YR-CAN
 NEWLANDS GILBERT MINDY VG-86-4YR-CAN
 NEWLANDS CHARLES MAXINE EX3E-CAN5*

Consigned By:
 BRIAN SLAUGHTER
 Tel: 519-330-6062

Vêlé | Fresh July 22, 2021

WALNUTLAWN BLAKE PB

HOCANM11775997 B&W *A2A2 ET
 CAN-GEBV Apr*21 97%Rel GLPI 2208/94%
 KG M-96/17% F-4/9% %F 0.00 PRO\$
 MR 102 P-4/7% %P 0.01 -161
 CAN-GEBV Apr*21 95%Rel CONF 3/69%
 MS 8 F&L 1 DS 1 RP -1 6
 Progeny Data: 362 Daus: 87.00% GP+
 7EX 130VG 178GP 47G 0F
 413 DAUS ME AVG: 12232 480 3.9 390 3.2
 AVG BCA: M231 F246 P236

WILLOWLANE DEMOLISH MIMOSA PB

HOCANF11295566 B&W B:14 Jun 2012
 EX-90-2E-CAN
 MS:91 (FA:7 RAH:7 RAW:8) F&L:90 DS:88 RP:90
 CAN-EBV Apr*21 63%Rel LPI 2232/49%
 KG M-798/6% F 6/38% %F 0.32 PRO\$
 MR 100 P-22/5% %P 0.05 -384
 CAN-EBV Apr*21 45%Rel CONF 1/35%
 MS 0 F&L 1 DS 3 RP 2
 04-06 305 13018 652 5.0 408 3.1
 BCA 247 336 246
 05-07 295 14133 577 4.1 427 3.0
 BCA 263 291 255
 06-10 295 15334 602 3.9 466 3.0
 BCA 299 320 291
 07-11 248 13417 527 3.9 393 2.9
 BCA 267 286 249
 6 LACT: 76713 3255 4.2 2378 3.1 KG
 Avg BCA: M251(16) F287(39) P245(13)
 Progeny Data: 0E X 0VG 1GP 0G 0F
 1 DAUS ME AVG: 9951 406 4.1 327 3.3
 AVG BCA: M188 F208 P198

VAL-BISSON DOORMAN PB

HOCANM107281711 B&W *POF*A2A2*CDF*CVF*RDF
 EX-90-5YR-CAN ST*16
 CAN-GEBV Apr*21 99%Rel GLPI 2898/99%
 KG M-263 F 25 %F 0.31 P 24 %P 0.27
 CAN-GEBV Apr*21 99%Rel CONF 9

SANDY-VALLEY ATWD BRADY-ET PB

HOUSAF69250652 B&W ET B:06 May 2010
 EX-90-5YR-CAN 2*(0/10)
 03-09 305 13092 539 4.1 430 3.3
 365 14717 606 4.1 492 3.3
 BCA 268 301 279
 3 LACT: 54132 2257 4.2 1852 3.4 KG

BUDJON-NITZY DEMOLISH-ET PB

HOUSAM135771633 B&W *CVF*RDF*BLF ET
 CAN-GEBV Apr*21 96%Rel GLPI 1971/92%
 KG M-1441 F-91 %F-0.33 P-46 %P 0.02
 CAN-GEBV Apr*21 93%Rel CONF 5

WILLOWLANE BAXTER MOLSON PB

HOCANF10944283 B&W B:14 Mar 2010
 VG-85-4YR-CAN
 02-03 305 10075 399 4.0 301 3.0
 365 11930 478 4.0 363 3.0
 BCA 255 271 239
 03-06 305 9872 385 3.9 317 3.2
 BCA 210 219 209
 06-06 295 12636 500 4.0 366 2.9
 BCA 232 247 214
 3 LACT: 38236 1520 4.0 1179 3.1 KG
 Avg BCA: M232(22) F246(28) P221(15)
 3RD JR.CALF LAMBTON 2010
 Progeny Data: 1E X 0VG 0GP 0G 0F
 1 DAUS ME AVG: 11962 535 4.5 372 3.1
 AVG BCA: M226 F274 P225

DE-SU 521 BOOKEM-ET PB

HOUSAM66636657 B&W *POF*A2A2*CVF*RDF*BYF*
 EX-90-8YR-USA

VAL-BISSON SHOTTLE IMELDA PB

HOCANF106173432 B&W *CVF*BYF*BLF*DPF ET
 EX-91-6YR-CAN EX-94-7YR-USA 10*(7/43)

MAPLE-DOWNS-I G W ATWOOD PB

HOCANM8956379 B&W *POF*A1A2*CVF*RDF*BYF*B
 EX-90-4YR-USA ST*12

REGANCREST BRYNNA-ET PB

HOUSAF62496851 B&W ET B:11 Nov 2005
 EX-91-5YR-USA GMD 3*(6/10)

REGANCREST ELTON DURHAM-ET PB

HOUSAM2250783 B&W *CVC*RDF*BLF ET
 EX-90-7YR-USA GM

BUDJON REDMARKER DESIRE PB

HOUSAF129532602 B&W *RDC B:10 Mar 2000
 EX-96-4E-USA GMD 5*(0/25)

EMERALD-ACR-SA T-BAXTER PB

HOUSAM132973942 B&W *CVF*BRC*BYF*BLF*DPF
 EX-91-6YR-CAN EXTRA*10

NEWLANDS PRESENTATION MIA PB

HOCANF7839864 B&W B:18 Feb 2006
 VG-88-5YR-CAN 2*(10/0)
 06-05 305 11039 525 4.8 371 3.4
 365 12693 609 4.8 434 3.4
 BCA 219 278 230
 4 LACT: 50384 2243 4.5 1784 3.5 KG
 Avg BCA: M214(7) F251(43) P232(23)
 1ST 5-YR LAMBTON 2011
 Progeny Data: 0E X 2VG 0GP 0G 0F
 2 DAUS ME AVG: 12121 492 4.1 370 3.1
 AVG BCA: M229 F252 P224

DARCROFT DELTA SPHINX

HOCANF12947082 B&W B:04 Aug 2019
 CAN-PA Apr*21 39%Rel PA LPI 2881/36%
 KG M 123/40% F 45/84% %F 0.35 PRO\$
 MR 102 P 16/56% %P 0.10 1497
 CAN-PA Apr*21 36%Rel CONF 5/76%
 MS 4 F&L 5 DS 3 RP 2

Consigned By:
 DARCROFT FARMS LTD
 Tel: 519-320-0729 Fax: 519-539-7219

Vêlé | Fresh June 27, 2021

MR MOGUL DELTA 1427-ET PB

HOUSAM72128216 B&W *A1A2*CDF*CVF*RDF*BYF*
 CAN-GEBV Apr*21 99%Rel GLPI 3018/96%
 KG M 1004/65% F 62/80% %F 0.20 PRO\$
 MR 101 P 35/54% %P 0.01 2031
 CAN-GEBV Apr*21 98%Rel CONF 6/86%
 MS 5 F&L 7 DS 2 RP 0
 Progeny Data: 1181 Daus: 80.00% GP+
 11EX 166VG 774GP 227 G 3F
 1190 DAUS ME AVG: 13281 539 4.1 427 3.2
 AVG BCA: M251 F276 P258

MOUNTFIELD SSI DCY MOGUL-ET PB

HO840M3006972816 B&W *POF*A1A2*CDF*CVF*RD
 EX-93-7YR-USA EXTRA*15
 CAN-GEBV Apr*21 99%Rel GLPI 3003/99%
 KG M 878 F 76 %F 0.36 P 36 %P 0.05
 CAN-GEBV Apr*21 99%Rel CONF 6

MISS OCD ROBST DELICIOUS-ET PB

HO840F3006989479 B&W ET B:28 Jan 2011
 VG-87-3YR-USA
 02-05 305 11694 412 3.5 381 3.3
 365 15323 508 3.3 504 3.3
 1 LACT: 15323 508 3.3 504 3.3 KG

COYNE-FARMS DORCY-ET PB

HOUSAM139005002 B&W *A1A2*CDF*BYC*CVF*BLF
 VG-87-4YR-USA ST*15

MOUNTFIELD MARSH MAXINE-ET PB

HOUSAF62784081 B&W ET B:23 Apr 2006
 VG-88-2YR-USA DOM

ROYLANE SOCRA ROBUST-ET PB

HOUSAM64966739 B&W *A2A2*CVF*RDF*BLF*DPF
 VG-88-3YR-USA

OCD PLANET DANICA-ET PB

HO840F3004202172 B&W B:24 Jan 2009
 EX-93-5YR-USA

DARCROFT UNO QUEEN OF THE NILE PB

HOCANF12348194 B&W B:03 Sep 2017
 VG-85-3YR-CAN
 MS:85 (FA:6 RAH:5 RAW:5) F&L:86 DS:86 RP:87
 CAN-EBV Apr*21 56%Rel LPI 2719/47%
 KG M-758/6% F 28/67% %F 0.51 PRO\$
 MR 102 P-4/22% %P 0.18 957
 CAN-EBV Apr*21 46%Rel CONF 4/66%
 MS 2 F&L 4 DS 2 RP 5
 01-10 226 6460 281 4.4 219 3.4
 02-10 156 6024 262 4.4 199 3.3
 2 LACT: 12484 543 4.3 418 3.3 KG

AMIGHETTI NUMERO UNO ET PB

HOITAM17990915143 B&W *POF*A1A2*CVF*RDF*B
 EX-90-3YR-HUN ST*15
 CAN-GEBV Apr*21 99%Rel GLPI 2971/99%
 KG M-643 F 44 %F 0.62 P-4 %P 0.15
 CAN-GEBV Apr*21 99%Rel CONF 5

DARCROFT FEVER MUMMY PB

HOCANF11124442 B&W B:03 Jul 2013
 VG-86-3YR-CAN
 01-11 305 8142 348 4.3 279 3.4
 BCA 218 250 234
 03-00 305 10788 464 4.3 362 3.4
 BCA 250 288 259
 04-02 305 14032 650 4.6 482 3.4
 365 16157 751 4.7 560 3.5
 BCA 285 351 303
 3 LACT: 36557 1645 4.5 1266 3.5 KG
 Avg BCA: M251(24) F296(38) P265(37)
 1 Superior Lactations
 Progeny Data: 0E X 1VG 0GP 0G 0F

LONG-LANGS OMAN OMAN-ET PB

HOUSAM135746776 B&W *CVF*BYF*BLF*DPF ET
 VG-85-4YR-USA EXTRA*12 GM*10

AMIGHETTI SHOTTLE AVE PB

HOITAF17990346074 B&W ET B:01 Mar 2006
 VG-89-ITA

CRACKHOLM FEVER PB

HOCANM103631566 B&W *POF*A1A1*RDF*BYF*BLF
 EX-95-11YR-CAN ST*10

DARCROFT BAXTER HIEROGLYPHIC PB

HOCANF9590893 B&W B:03 Mar 2008
 VG-88-4YR-CAN 1*(5/0)
 06-04 305 14932 597 4.0 423 2.8
 328 15609 623 4.0 447 2.9
 BCA 299 323 266
 6 LACT: 83343 3121 3.7 2444 2.9 KG
 Avg BCA: M273(55) F273(32) P248(29)
 Progeny Data: 0E X 1VG 2GP 0G 0F
 3 DAUS ME AVG: 13021 513 3.9 399 3.1
 AVG BCA: M246 F263 P241

NALO ARTIST FIONA

HOCANF111671363 B&W B:09 Oct 2019
 *RDF*BLF*DPF
 CAN-GPA Apr*21 82%Rel GPA LPI 2739/77%
 KG M 368/53% F-6/23% %F-0.17 PRO\$
 MR 105 P 6/38% %P-0.05 953
 CAN-GPA Apr*21 77%Rel CONF 7/89%
 MS 4 F&L 8 DS 3 RP 6

Consigned By:
 FERME BLONDIN
 Tel: 514-730-6362 Fax: 450-258-2913

Vêlé | Fresh July 17, 2021

STONE-FRONT ARTIST-ET PB

HO840M3136876946 B&W *A1A2*CVF*RDF*BYF*BL
 GMACE Apr*21 90%Rel GPA LPI 2590/83%
 KG M-431/10% F-24/2% %F-0.07 PRO\$
 MR 105 P-4/7% %P 0.10 428
 CAN-GPA Apr*21 80%Rel CONF 10/97%
 MS 7 F&L 7 DS 7 RP 6
 Progeny Data: 63 Daus: 87.00% GP+
 0EX 14VG 41GP 8G 0F

MAV004 CRUSH PB

HOCANM12042760 B&W *A1A2*CDF*CVF*BYF*BLF*
 CAN-GEBV Apr*21 94%Rel GMLPI 2700/90%
 KG M-438 F-41 %F-0.22 P 3 %P 0.15
 GMACE Apr*21 92%Rel CONF 9

TJR ARIETA MCCUT 2256-ET PB

HOUSAF72437803 B&W B:21 May 2013

VAL-BISSON DOORMAN PB

HOCANM107281711 B&W *POF*A2A2*CDF*CVF*RDF
 EX-90-5YR-CAN ST'16

EDG CLAIRE CLING-ET PB

HOUSAF71494758 B&W ET B:26 May 2012
 VG-85-2YR-CAN 7*(2/33)

DE-SU BKM MCCUTCHEN 1174-ET PB

HOUSAM69990138 B&W *POF*A1A2*CDF*CVF*RDF*
 EX-93-4YR-USA ST'15

MS ARIEL MOMAN ARITA-ET PB

HOUSAF141008374 B&W ET B:07 Dec 2010
 EX-92-3E-CAN 2*(2/11)

DE-SU BKM MCCUTCHEN 1174-ET PB

HOUSAM69990138 B&W *POF*A1A2*CDF*CVF*RDF*
 EX-93-4YR-USA ST'15

MS CHASSITY OBS CLAIRE-ET PB

HOUSAF141008075 B&W ET B:18 Dec 2010
 VG-87-2YR-CAN 24*(0/121)

MR CHASSITY CHARLIE-ET PB

HOUSAM140175899 B&W *A1A2*CVF*RDF*BYF*BLF

PIERREROUGE GLADIATOR FINE PB

HOCANF105786336 B&W B:08 Apr 2009
 GP-80-2YR-CAN

03-11 305 11917 407 3.4 375 3.1
 306 11943 408 3.4 376 3.1
 BCA 242 225 242

4 LACT: 40623 1338 3.3 1253 3.1 KG
 Avg BCA: M227(-7) F205(-46) P225(-13)

Progeny Data: 0E X 0VG 1GP 0G 0F
 1 DAUS ME AVG: 14132 539 3.8 438 3.1

AVG BCA: M267 F276 P265

NALO HIGH OCTANE FINA PB

HOCANF109880470 B&W B:06 Aug 2016
 VG-85-2YR-CAN
 MS:85 (FA:8 RAH:9 RAW:8) F&L:84 DS:87 RP:85
 CAN-EBV Apr*21 56%Rel LPI 2568/47%
 KG M 707/71% F 13/47% %F-0.11 PRO\$
 MR 101 P 3/33% %P-0.15 571
 CAN-EBV Apr*21 46%Rel CONF 7/89%
 MS 4 F&L 6 DS 5 RP 6
 02-01 305 8007 319 4.0 247 3.1
 345 9207 368 4.0 287 3.1
 BCA 201 214 193
 03-02 55 1907 87 4.6 68 3.6
 2 LACT: 11114 455 4.1 355 3.2 KG
 Avg BCA: M201 F214(0) P193

STANTONS HIGH OCTANE PB

HOCANM11696704 B&W *A1A2*CVF*BYF*BLF*DPF*
 EX-93-3YR-CAN ST'17
 CAN-GEBV Apr*21 99%Rel GLPI 2768/98%
 KG M 1537 F 22 %F-0.30 P 30 %P-0.16
 CAN-GEBV Apr*21 99%Rel CONF 7

NALO CHARLIE PB

HOCANF107745185 B&W B:23 Mar 2012
 GP-83-2YR-CAN
 02-01 305 9882 380 3.8 307 3.1
 BCA 254 264 248
 03-03 305 11620 453 3.9 381 3.3
 BCA 263 275 265
 04-04 305 13673 523 3.8 438 3.2
 365 15557 606 3.9 505 3.3
 BCA 284 291 283
 05-06 305 13451 520 3.9 424 3.2
 BCA 250 259 251
 5 LACT: 63374 2454 3.9 2035 3.2 KG
 Avg BCA: M263(22) F272(17) P262(17)
 Progeny Data: 0E X 2VG 0GP 0G 0F
 2 DAUS ME AVG: 13180 494 3.7 390 3.0
 AVG BCA: M249 F253 P236

FRAELAND SPECTACULAR WICHITA

HOCANF13443577 B&W B:22 May 2019
 *POR
 CAN-PA Apr*21 35%Rel PA LPI 2560/32%
 KG M 125/40% F 15/50% %F 0.10 PRO\$
 MR 102 P 7/40% %P 0.03 705
 CAN-PA Apr*21 31%Rel CONF 6/84%
 MS 7 F&L 0 DS 1 RP 4

4th-11th Maternal Dam
 FRAELAND GOLD WISHES GP-83-2YR-CAN
 FRAELAND ROY WENDY VG-85-4YR-CAN
 FRAELAND LEE WANDA VG-86-3YR-CAN
 FRAELAND LINDY WHISPER VG-86-3YR-CAN 2*
 PELLERAT KID WENDY EX-2E-CAN
 BON SEJOUR WENDA VG-87-5YR-CAN 2*
 BON SEJOUR TRIUNE WENDA EX-CAN
 LAURVIEW ROCKY WENDY VG-85-3YR-CAN

Consigned By:
 FRAELAND FARMS
 Tel: 519-820-2728 Fax: 519-787-8540

Vêlé | Fresh July 27, 2021

FRAELAND SPECTACULAR-P PB

HOCANM12482049 B&W *POR*A1A2*RDC*CVF*BYF*
 CAN-GEBV Apr*21 92%Rel GLPI 2762/86%
 KG M 1436/82% F 24/35% %F-0.26 PRO\$
 MR 105 P 35/54% %P-0.10 1513
 CAN-GEBV Apr*21 88%Rel CONF 4/76%
 MS 7 F&L 0 DS -5 RP 5
 Progeny Data: 101 Daus: 70.00% GP+
 0EX 2VG 69GP 29G 1F
 106 DAUS ME AVG: 12772 490 3.8 402 3.1
 AVG BCA: M241 F251 P243

ZIMMERVIEW WONKA LOYOLA-P PB

HOUSAM73926711 B&W *POC*A2A2*RDC*CVF*BYF*
 CAN-GEBV Apr*21 98%Rel GLPI 2860/93%
 KG M 1549 F 29 %F-0.24 P 41 %P-0.08
 CAN-GEBV Apr*21 96%Rel CONF 9

SNOWBIZ BREWMASER SWAN PB

HOCANF108250958 B&W *A1A2*RDC*BYF ET
 VG-88-5YR-CAN 3*(3/13)
 02-03 305 12464 636 5.1 423 3.4
 365 14324 719 5.0 492 3.4
 BCA 317 433 333
 2 LACT: 47123 2059 4.4 1625 3.4 KG

ZBW-JD MC WONKA-ET PB

HOUSAM70071621 B&W *A1A2*CVF*BYF*BLF*DPF
S-S-I MOGUL Lyla PB
 HOUSAF71262849 B&W *POC*RDC B:10 Jul 2012

MAPEL WOOD BREWMASER PB

HOCANM11161715 B&W *POF*A2A2*CDF*CVF*RDF*
 EX-95-4YR-CAN EXTRA'15

GEN-I-BEQ SNOWMAN SPRING PB

HOCANF106807372 B&W *A1A2*RDC ET MB
 VG-85-2YR-CAN 6*(0/30)

FRAELAND SOLOMON WANTED PB

HOCANF12482087 B&W B:14 Feb 2017
 CAN-EBV Apr*21 49%Rel PA LPI 2381/42%
 KG M-1187/1% F 7/39% %F 0.46 PRO\$
 MR 100 P-21/6% %P 0.16 -7 1
 CAN-PA Apr*21 36%Rel CONF 6/84%
 MS 6 F&L 0 DS 6 RP 4
 02-03 176 5565 262 4.7 188 3.4
 1 LACT: 5565 262 4.7 188 3.4 KG

WALNUTLAWN SOLOMON PB

HOCANM11775998 B&W *POF*A2A2*CVF*RDF*BYF*
 CAN-GEBV Apr*21 99%Rel GLPI 2546/98%
 KG M-881 F-15 %F 0.16 P-16 %P 0.11
 CAN-GEBV Apr*21 99%Rel CONF 9

FRAELAND SID WILLIE PB

HOCANF12001684 B&W B:19 Jul 2014
 GP-83-1YR-CAN
 01-06 305 6213 276 4.4 226 3.6
 318 6475 289 4.5 236 3.6
 BCA 169 203 197
 1 LACT: 6475 289 4.5 236 3.6 KG
 Avg BCA: M169(-67) F 203(-58) P 197(-49)

VAL-BISSON DOORMAN PB

HOCANM107281711 B&W *POF*A2A2*CDF*CVF*RDF
 EX-90-5YR-CAN ST'16

MISTY SPRINGS LAVANGUARD SUE PB

HOCANF9979603 B&W *BYF ET B:16 Aug 2009
 VG-89-4YR-CAN 13*(0/65)

PINE-TREE SID-ET PB

HOUSAM62175895 B&W *POF*A1A2*CVF*RDF*BYF*
 VG-86-2YR-CAN ST'10

FRAELAND S CUP WIN PB

HOCANF11615566 B&W B:17 Sep 2012
 GP-84-1YR-CAN
 01-10 305 7729 300 3.9 255 3.3
 334 8355 325 3.9 278 3.3
 BCA 212 221 216
 1 LACT: 8355 325 3.9 278 3.3 KG
 Avg BCA: M212(-24) F 221(-40) P 216(-27)
 Progeny Data: 0E X 0VG 1GP 0G 0F
 1 DAUS ME AVG: 8945 396 4.4 326 3.6
 AVG BCA: M169 F203 P197

VENTE *Blondin* & PARTNERS SALE

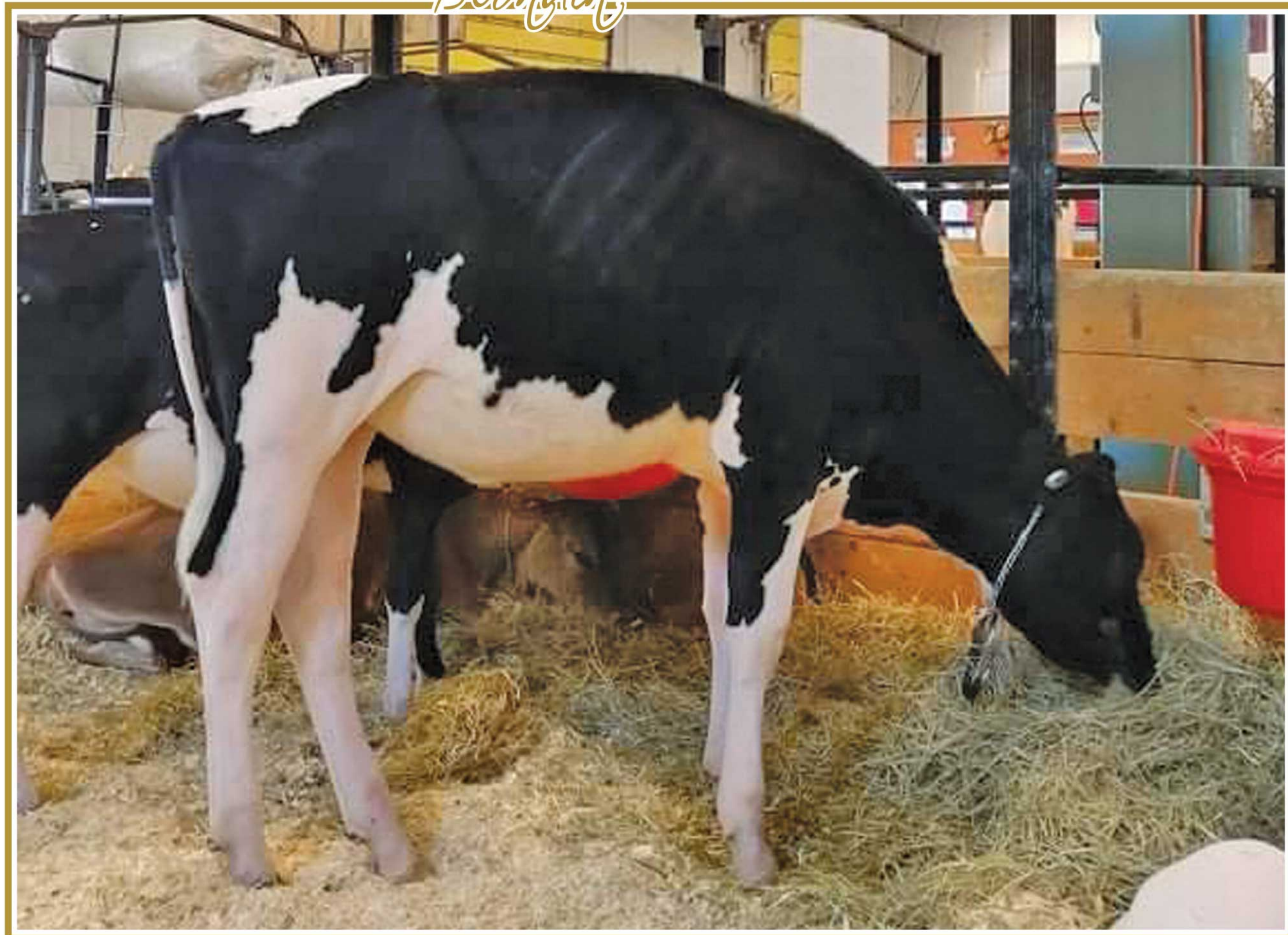

Cerpolait Unstopabull *Fanatec*

1st Inter. Calf & H.M. Junior Champion St-Hyacinthe 2021
 1st Inter. Calf & Res. Junior Champion Sorel-Tracy 2021
 En vente | She sells

135

CERPOLAIT UNSTOPABULL FANATEC

HOCANF120441944 B&W B:01 Dec 2020
 *RDC
 CAN-PA Apr*21 45%Rel PA LPI 2579/42%
 KG M-62/30% F-2/28% %F 0.00 PRO\$
 MR 101 P-13/3% %P-0.03 400
 CAN-PA Apr*21 43%Rel CONF 8/94%
 MS 7 F&L 7 DS 4 RP 2

4th-8th Maternal Dam
 QUALITY GIBSON FANTISCO EX-943E-CAN 9*
 QUALITY B C FRANTISCO EX-963E-CAN 31*
 PLUSHANSKI FRANCISCO ET VG-86-3YR-CAN 7*
 PLUSHANSKI VALIANT FRAN ET EX-90-4YR-USA 35*
 PLUSHANSKI CHIEF FAITH EX-94-4E-USA

Consigned By:
 FERME CERPOLAIT S.E.N.C
 Tel: 450-788-2577 Fax: 450-788-3347

RIVERDOWN UNSTOPABULL PB

HOCANM11801450 R&W *A1A1*CDF*CVF*BYF*BLF*
 CAN-GEBV Apr*21 93%Rel GLPI 2674/87%
 KG M-281/12% F-16/4% %F-0.05 PRO\$
 MR 103 P-13/3% %P-0.03 696
 CAN-GEBV Apr*21 90%Rel CONF 10/97%
 MS 10 F&L 9 DS 1 RP 2
 Progeny Data: 281 Daus: 93.00% GP+
 0EX 79VG 184GP 18G 0F
 202 DAUS ME AVG: 11948 470 3.9 383 3.2
 AVG BCA: M226 F241 P232

DYMENTHOLM MR APPLES AVALANCHE PB
 HOCANM11957107 B&W *RDC*CVC*BYF*BLF*DPF MB
 CAN-GEBV Apr*21 99%Rel GLPI 2589/96%
 KG M-303 F-9 %F 0.02 P-8 %P 0.01
 CAN-GEBV Apr*21 97%Rel CONF 14

CHERRY CREST THATS NEAT PB
 HOCANF11432171 B&W *RDC B:03 Dec 2012
 EX-91-3E-CAN
 02-02 305 11112 503 4.5 375 3.4
 365 12767 589 4.6 444 3.5
 BCA 279 342 298
 5 LACT: 75569 3199 4.2 2605 3.4 KG

POL BUTTE MC BEEMER PB
 HOCANM7525863 B&W *POF*A1A2*CDF*CVF*BYF*B
 EX-92-4YR-USA
 CAN-GEBV Apr*21 99%Rel GLPI 2158/97%
 KG M 68 F 0 %F-0.01 P-3 %P-0.05
 CAN-GEBV Apr*21 99%Rel CONF 4

PIERSTEIN ATWOOD FANATIC PB
 HOCANF108643286 B&W ET B:30 Oct 2013
 Progeny Data: 0E X 3VG 2GP 0G 0F
 5 DAUS ME AVG: 14079 582 4.1 452 3.2
 AVG BCA: M266 F298 P273

DE-SU BKM MCCUTCHEN 1174-ET PB
 HOUSAM69990138 B&W *POF*A1A2*CDF*CVF*RDF*
 EX-93-4YR-USA ST'15

KHW REGMENT APPLE C-RED-ETN PB
 HOUSAF70244494 R&W *CVC ETA B:27 Sep 2010
 VG-89-3YR-CAN 2*(5/5)

MARBRI APPLEJACK RED PB
 HOCANM11089783 R&W *CDF*CVF

SERENITYHILL NIAGRA ROZ PB
 HOCANF9544358 B&W ET B:06 Dec 2010
 EX-90-2E-CAN 15*(19/56)

DE-SU BKM MCCUTCHEN 1174-ET PB
 HOUSAM69990138 B&W *POF*A1A2*CDF*CVF*RDF*
 EX-93-4YR-USA ST'15

BUTZ-BUTLER GOLD BANNER-ET PB
 HOUSAF140145517 B&W ET B:04 Aug 2009
 VG-88-2YR-CAN 7*(3/32)

MAPLE-DOWNS-I G W ATWOOD PB
 HOCANM8956379 B&W *POF*A1A2*CVF*RDF*BYF*B
 EX-90-4YR-USA ST'12

QUALITY SHOTTE FANTISY PB
 HOCANF10918580 B&W *BRC ET B:11 Sep 2009
 EX-91-2E-CAN 4*(0/20)
 05-02 305 14859 590 4.0 452 3.0
 365 17238 685 4.0 532 3.1
 BCA 280 296 269
 5 LACT: 67902 2753 4.1 2184 3.2 KG
 Avg BCA: M242(36) F263(41) P242(34)
 Progeny Data: 3E X 2VG 5GP 0G 0F
 8 DAUS ME AVG: 11433 463 4.0 367 3.2
 AVG BCA: M216 F237 P222

CERPOLAIT BEEMER FANTA PB

HOCANF110192310 B&W ET B:09 Mar 2017
 CAN-GEBV Apr*21 85%Rel GPA LPI 2475/82%
 KG M 156/41% F 11/44% %F 0.05 PRO\$
 MR 99 P-6/19% %P-0.09 80
 CAN-GPA Apr*21 83%Rel CONF 6/84%
 MS 4 F&L 4 DS 7 RP 1
 02-01 305 10508 383 3.6 328 3.1
 365 12548 469 3.7 398 3.2
 BCA 270 266 265
 03-08 83 4348 169 3.9 124 2.9
 2 LACT: 18115 692 3.8 565 3.1 KG
 Avg BCA: M270(29) F266(14) P265(22)

VENTE *Blondin* & PARTNERS SALE



Darcroft JC Unstop *Alabama*

Génisse Junior R&W | R&W Junior Calf for 2021
En vente | She sells

136

DARCROFT JC UNSTOP ALABAMA

HOCANF13640302 R&W ET B:01 Mar 2021
CAN-PA Apr*21 44%Rel PA LPI 2544/42%
KG M-711/7% F-6/23% %F 0.18 PRO\$
MR 100 P-16/9% %P 0.08 333
CAN-PA Apr*21 43%Rel CONF 9/96%
MS 8 F&L 9 DS 2 RP 0

4th-9th Maternal Dam
KAMPS-HOLLOW ALTITUDE-ET EX-95-2E-USA 2*
CLOVER-MIST ALISHA-ET EX-93-3E-USA
CLOVER-MIST AUGY STAR-ET EX-94-4E-USA
D-R-A AUGUST EX-96-4E-USA
D-R-A IDEAL PRECIOUS LEADER EX-90-2E-USA
D-R-A PRINCESS LAD LEADER EX-90-3E-USA

Consigned By:
KARNVIEW FARMS INC
Tel: 519-536-1125 Fax: 519-539-1919
DARCROFT FARMS LTD
Tel: 519-320-0729 Fax: 519-539-7219

RIVERDOWN UNSTOPABULL PB

HOCANM11801450 R&W *A1A1*CDF*CVF*BYF*BLF*
CAN-GEBV Apr*21 93%Rel GLPI 2674/87%
KG M-281/12% F-16/4% %F 0.05 PRO\$
MR 103 P-13/3% %P 0.03 696
CAN-GEBV Apr*21 90%Rel CONF 10/97%
MS 10 F&L 9 DS 1 RP 2
Progeny Data: 281 Daus: 93.00% GP+
0EX 79VG 184GP 18G 0F
202 DAUS ME AVG: 11948 470 3.9 383 3.2
AVG BCA: M226 F241 P232

DYMENTHOLM MR APPLES AVALANCHE PB

HOCANM11957107 B&W *RDC*CVF*BYF*BLF*DPF MB
CAN-GEBV Apr*21 99%Rel GLPI 2589/96%
KG M-303 F-9 %F 0.02 P-8 %P 0.01
CAN-GEBV Apr*21 97%Rel CONF 14

CHERRY CREST THATS NEAT PB

HOCANF11432171 B&W *RDC B:03 Dec 2012
EX-91-3E-CAN
02-02 305 11112 503 4.5 375 3.4
365 12767 589 4.6 444 3.5
BCA 279 342 298
5 LACT: 75569 3199 4.2 2605 3.4 KG

ECLIPSE ATWOODS ARCHRIVAL-IMP-ET PB

HOAUSM1786521 B&W *CVF*BYF*BLF*CNF ET
CAN-GEBV Apr*21 97%Rel GLPI 1894/94%
KG M-1072 F-28 %F 0.11 P-41 %P 0.04
CAN-GEBV Apr*21 95%Rel CONF 3

MS APPLES UNO APRIL-ET PB

HOUSAF72227612 B&W *RDC*CVF*BLF*DPF ET
VG-88-4YR-CAN 2*(0/10)
02-05 305 8604 365 4.2 308 3.6
BCA 209 240 237
04-00 305 11609 520 4.5 411 3.5
365 13059 590 4.5 471 3.6
BCA 227 277 254
05-09 305 11864 517 4.4 441 3.7
BCA 227 264 266
3 LACT: 40478 1826 4.5 1518 3.8 KG
Avg BCA: M221(19) F260(41) P252(39)
Progeny Data: 2E X 3VG 1GP 0G 0F
6 DAUS ME AVG: 12544 531 4.2 423 3.4
AVG BCA: M237 F272 P256

DE-SU BKM MCCUTCHEN 1174-ET PB

HOUSAM69990138 B&W *POF*A1A2*CDF*CVF*RDF*
EX-93-4YR-USA ST*15

KHW REGIMENT APPLE C-RED-ETN PB

HOUSAF70244494 R&W *CVC ETA B:27 Sep 2010
VG-89-3YR-CAN 2*(5/5)

MARBRI APPLEJACK RED PB

HOCANM11089783 R&W *CDF*CVF

SERENITYHILL NIAGRA ROZ PB

HOCANF9544358 B&W ET B:06 Dec 2010
EX-90-2E-CAN 15*(19/56)

MAPLE-DOWNS-I G W ATWOOD PB

HOCANM8956379 B&W *POF*A1A2*CVF*RDF*BYF*B
EX-90-4YR-USA ST*12

ANYA PB

HODEUF1402793646 B&W B:21 Jun 2006

AMIGHETTI NUMERO UNO ET PB

HOITAM1799015143 B&W *POF*A1A2*CVF*RDF*B
EX-90-3YR-HUN ST*15

KHW REGIMENT APPLE-RED-ET PB

HOUSAF135511521 R&W *CVC*BLF*DPF ET
EX-96-4E-USA DOM 36*(0/180)
04-01 305 13699 654 4.8 504 3.7
365 16216 763 4.7 596 3.7
6 LACT: 109153 5169 4.7 4060 3.7 KG
RES. ALL-CANADIAN R&W MATURE COW 2009
NOM. ALL-AMERICAN 5-YR 2009
GRAND WORLD DAIRY EXPO R&W 2011
RES. GRAND ROYAL R&W 2009
1ST MATURE COW WORLD DAIRY EXPO R&W 2011
1ST 5-YR ROYAL R&W 2009
Progeny Data: 12EX 30VG 5GP 0G 0F
41 DAUS ME AVG: 12227 531 4.3 417 3.4
AVG BCA: M231 F272 P252

TY-D ARCHIVAL AZULI PB

HOCANF109939819 B&W *RDC B:03 Dec 2016
EX-90-4YR-CAN
MS:91 (FA:6 RAH:7 RAW:8) F&L:90 DS:87 RP:90
CAN-GEBV Apr*21 83%Rel GLPI 2378/80%
KG M-1139/2% F 3/34% %F 0.42 PRO\$
MR 97 P-18/8% %P 0.18 -8 5
CAN-GEBV Apr*21 80%Rel CONF 7/89%
MS 6 F&L 8 DS 3 RP -3
01-11 298 9500 407 4.3 317 3.3
BCA 239 277 248
03-00 305 11215 510 4.6 373 3.3
365 12658 587 4.6 436 3.4
BCA 240 297 250
04-02 P129 10422 501 4.8 364 3.5
PBCA 208 272 232
3 LACT: 27531 1248 4.5 930 3.4 KG
Avg BCA: M229 F282 P243

VENTE *Blondin* & PARTNERS SALE

138

MAYPLEKEYS LINEMAN ROXXY

HOCANF13578597 B&W B:12 Oct 2019
 CAN-PA Apr*21 41%Rel PA LPI 2843/37%
 KG M-44/31% F 33/73% %F 0.30 PRO\$
 MR 105 P 20/63% %P 0.18 1222
 CAN-PA Apr*21 37%Rel CONF 5/76%
 MS 5 F&L 2 DS 3 RP 2

Consigned By:
 FERME BLONDIN
 Tel: 514-730-6362

Vêlé | Fresh JuLY 15, 2021

COMESTAR LINEMAN PB

HOCANM107870104 B&W *A1A2*CVF*RDF*BYF*BLF
 VG-85-4YR-CAN
 F&L:88 DS:85 RP:85
 CAN-GEBV Apr*21 99%Rel GLPI 3099/97%
 KG M 157/26% F 37/51% %F 0.27 PRO\$
 MR 107 P 25/38% %P 0.16 1743
 CAN-GEBV Apr*21 98%Rel CONF 10/97%
 MS 12 F&L 3 DS 2 RP 2
 Progeny Data: 2390 Daus: 75.00% GP+
 23EX 265VG 1508GP 570G 24F
 2089 DAUS ME AVG: 11953 491 4.1 391 3.3
 AVG BCA: M226 F252 P236

MAPLEKEYS CLEARCUT RIELLE PB

HOCANF12019168 B&W B:12 Oct 2014
 VG-86-4YR-CAN
 MS:86 (FA:6 RAH:6 RAW:7) F&L:86 DS:87 RP:85
 CAN-EBV Apr*21 64%Rel LPI 2568/50%
 KG M-246/22% F 29/68% %F 0.34 PRO\$
 MR 102 P 16/56% %P 0.20 758
 CAN-EBV Apr*21 48%Rel CONF 0/25%
 MS -1 F&L -1 DS 3 RP 2

02-11	305	12493	545	4.4	437	3.5
	319	12901	562	4.4	452	3.5
	BCA	281	326		306	
04-00	291	13167	579	4.4	460	3.5
	BCA	261	307		285	
04-11	275	13318	534	4.0	460	3.5
	BCA	251	269		276	
05-11	266	12917	512	4.0	438	3.4
	BCA	247	261		264	
5	LACT:	61993	2579	4.2	2131	3.4
	Avg BCA:	M256(-7)	F285(10)		P276(11)	

1 Superior Lactations
 Progeny Data: 0E X 0VG 1GP 0G 0F
 1 DAUS ME AVG: 14503 560 3.9 488 3.4
 AVG BCA: M274 F287 P295

MOUNTFIELD SSI DCY MOGUL-ET PB

HO840M3006972816 B&W *POF*A1A2*CDF*CVF*RD
 EX-93-7YR-USA EXTRA'15
 CAN-GEBV Apr*21 99%Rel GLPI 3003/99%
 KG M 878 F 76 %F 0.36 P 36 %P 0.05
 CAN-GEBV Apr*21 99%Rel CONF 6

COMESTAR LAUTAMAI MAN O MAN PB

HOCANF106676836 B&W ET B:20 May 2010
 VG-87-2YR-CAN 18*(17/74)

02-01	305	15918	676	4.3	537	3.4
	365	18298	764	4.2	622	3.4
	BCA	414	473		437	
2	LACT:	54114	2224	4.1	2015	3.7

EDG CLEAR CUT-ET PB

HOUSAM71494540 B&W *A2A2*CVF*BYF*BLF*DPF
 CAN-GEBV Apr*21 95%Rel GMLPI 2679/92%
 KG M 289 F 20 %F 0.07 P 15 %P 0.05
 GMACE Apr*21 92%Rel CONF 4

MAPLEKEYS JEEVES RAINBOW PB

HOCANF11063621 B&W B:02 Jan 2011
 GP-82-2YR-CAN

03-09	288	13045	530	4.1	408	3.1
	BCA	264	286		258	
04-08	305	13345	500	3.8	421	3.2
	BCA	263	262		260	
05-09	277	14216	549	3.9	447	3.1
	BCA	263	272		263	
06-08	264	13442	483	3.6	420	3.1
	BCA	255	245		252	
6	LACT:	74833	2853	3.8	2336	3.1
	Avg BCA:	M254(5)	F259(2)		P248(3)	

Progeny Data: 0E X 2VG 2GP 0G 0F
 4 DAUS ME AVG: 13709 564 4.1 442 3.2
 AVG BCA: M259 F289 P267

COYNE-FARMS DORCY-ET PB

HOUSAM139005002 B&W *A1A2*CDF*BYC*CVF*BLF
 VG-87-4YR-USA ST'15

MOUNTFIELD MARSH MAXINE-ET PB

HOUSAF62784081 B&W ET B:23 Apr 2006
 VG-88-2YR-USA DOM

LONG-LANGS OMAN OMAN-ET PB

HOUSAM135746776 B&W *CVF*BYF*BLF*DPF ET
 VG-85-4YR-USA EXTRA'12 GM'10

COMESTAR LAUTAMA GOLDWYN PB

HOCANF103974968 B&W ET B:27 Apr 2006
 VG-88-3YR-CAN 22*(0/110)

AMIGHETTI NUMERO UNO ET PB

HOITAM17990915143 B&W *POF*A1A2*CVF*RDF*B
 EX-90-3YR-HUN ST'15

PINE-SHELTER CLAIRE WOOD-ET PB

HOUSAF69619061 B&W ET B:04 Sep 2010
 VG-87-2YR-CAN 4*(0/20)

KED OUTSIDE JEEVES-ET PB

HOUSAM134438230 B&W *CVF*BYF*BLF ET

MAPLEKEYS ATLAS ROSITA PB

HOCANF9738348 B&W B:17 Dec 2008
 VG-85-3YR-CAN

02-11	305	10761	488	4.5	358	3.3
	365	12255	559	4.6	415	3.4
	BCA	233	285		244	
3	LACT:	21478	963	4.5	719	3.3
	Avg BCA:	M218(-13)	F 253(22)		P227(-3)	

Progeny Data: 0E X 0VG 1GP 0G 0F
 1 DAUS ME AVG: 13233 506 3.8 402 3.0
 AVG BCA: M250 F259 P243

Vente *Blondin* Sale

Lot	Nom	Enregistrement	
1	FRAELAND CHIEF LIBERTY	HOCANF13443587	Maintenant/Now TB-87-2ans, Saillie/Bred le 30 Juillet x Master sexed
3	BLONDIN LUXOR TINKERBELL-RED	HOCANF120567589	Née le 13 Mars 2021
6	BLONDIN MIRAND DOWNY-P	HOCANF120303076	Mère/Dam est maintenant TB-88-3ans
7	BLONDIN MIRAND DAKOTA-RED-P	HOCANF120567536	Mère/Dam est maintenant TB-88-3ans
8	BLONDIN MIRAND DASHA-RED-P	HOCANF120567538	Mère/Dam est maintenant TB-88-3ans
9	BLONDIN LUXOR DAILY-RED	HOCANF120567574	Mère/Dam est maintenant TB-88-3ans
14	BLONDIN DENVER DIVINA	HOCANF120303057	Mère/Dam est maintenant EX-94
17	RYLA WINDBROOK CARRIE	HOCANF11155828	Moyenne/Average CCS dernière/last lactation 1692
20	QUALITY ALLEYOOP LUCIOUS	HOCANF14041289	Blondin Sires aimerait discuter avec les nouveaux acheteurs Blondin Sires would like to speak with the new owners
21	BLONDIN MIRAND COMEDY-P	HOCANF120689265	Remplacée par sa sœur propre/replaced by a full sister Blondin Mirand Campus-P #CANF120689262 née le 31 Mars 2021
23	SICY UNIX BRIE	HOCANF111542481	Maintenant/Now TB-86 2ans, Dernière pesée/Last test 38,6kg 3.9%G 3.1%P CCS 24
24	DUCKETT BEEMER LUCKY-ET	HO840F3204333350	Dernière pesée/Last test 50,5kg 3.7%G 2.8%P CCS 9, Projection 54jrs 12,305kg 4.4%G 3.0%P (293-324-279)
27	BLONDIN CHILL LYLLIAN	HOCANF111671344	Maintenant/Now BP-83-1an, Saillie/Bred le 29 Juillet x Believe sexed, Dernière pesée/Last test 50jrs 35,9kg 4.8%G 2.7%P CCS 14
28	PETITCLERC ARMY ARGO	HOCANF111039139	OUT
30	BLONDIN UNSTOPABULL SUNDAE-RED	HOCANF110740613	Saillie 19 Juillet 2021 x Believe sexed
31	BLONDIN ILLUSTRATOR SKY-P-RED	HOCANF120567599	OUT
34	BLONDIN ALTITUDE SALTY-RED	HOCANF111671337	Maintenant/Now TB-86 2ans, Saillie/Bred 30 Juillet x Cheerful- Red, Projection 78jrs 10,357kg 4.1%G 3.0%P (287-336-281)
35	BLONDIN WARRIOR SYSMIC	HOCANF120689295	Père confirmé/Sire confirmed Mr Blondin Warrior-Red
39	BLONDIN DESTINY PETUNIA	HOCANF120689283	Mère/Dam now TB-88-3ans
40	BLONDIN DESTINY PISTACHE	HOCANF120689282	Mère/Dam now TB-88-3ans
44	BLONDIN DENVER ALYCIA	HOCANF111263156	Échographiée/Ultrasounded femelle
46	BLONDIN CRUSHTIME ROSE	HOCANF111671303	Dernière pesée/Last test 38,5kg 4.0%G 2.9%P CCS 16
48	GEN-COM HEZTRY LYNLEY	HOCANF106566176	Maintenant/Now EX-92-2E, Dernière pesée/Last test 30jrs 42,1kg 4.7%G 3.4%P CCS 26
49	JACREST ARMY ASHLEY	HOCANF13022543	Maintenant/Now TB, Dernière pesée/Last test 42jrs 48,6kg 3.9%G 3.0%P CCS 11
50	GREENPINE REJOICE BEDAZZLED	HOCANF13684581	Due le 7 Mars 2022 x Boom sexed
60	LANORMANDE DOORMAN LOLLIPOP	HOCANF111671339	OUT
61	DAMEYA OKAFFEINE JESPRESSO RED	HOCANF13149771	Dernière pesée/Last test 81jrs 34kg 4,5%G 3.1%P CCS 11
62	BLONDIN CRUSHABULL EILEEN	HOCANF111671288	OUT
63	BLONDIN CRUSHTIME EMMA	HOCANF120303060	OUT
66	RUBIS UNIX REVE	HOCANF110926392	Maintenant/Now TB-87-3ans
67	RUBIS MASTER ROCKSTAR	HOCANF120567593	Dam/Mère est maintenant TB-87-3ans
68	FRAELAND UNSTOPABULL SUCCESS	HOCANF13114472	Maintenant/Now TB-88-2ans, Dernière pesée/Last test 46kg 4.0%G 3.2%P CCS 19
69	BLONDIN CHILL SANGRIA	HOCANF111671285	OUT
70	BLONDIN SIDEKICK LOCKHART	HOCANF111263131	Maintenant/Now TB-87-2ans, Dernière pesée/Last test 27jrs 42,7kg 4.2%G 3.2%P CCS 28
71	MS LOCKETS CRSHABL LAURI-ET	HO840F3131225109	Maintenant/Now TB-86-1an, Dernière pesée/Last test 53jrs 37,6kg 5.1%G 3.0%P CCS 8, Vendue avec un contrat de taureau avec Blondin Sires/Sells with Blondin Sires contract
72	BLONDIN ARMY CHEYENNE *RDC	HOCANF110740589	OUT
73	BLONDIN UNSTOPABULL CINDERELLA *RDC	HOCANF110740623	Saillie le 4 Août x Believe sexed, Dernière pesée 104jrs 49,4kg 4.1%G 2.8%P CCS 6
74	BLONDIN CAPTURE KANYA	HOCANF110740617	Maintenant/Now TB-86-3ans
77	BLONDIN VICTOR LEENA	HOCANF120567540	Vendue avec un contrat de taureau avec Blondin Sires Sells with Blondin Sires contract
78	BLONDIN VICTOR MOONLIGHT	HOCANF120567511	Blondin Sires aimerait discuter avec les nouveaux acheteurs Blondin Sires would like to speak with the new owners
79	BLONDIN 1STGRADE TULSA	HOCANF110740516	Saillie/Bred 30 Juillet x Avenger, Dernière pesée/Last test 52,1kg 4.0%G 3.0%P CCS 6

80	MS BLONDIN DRIFTER TESSA-ET	HO840F3210276364	Maintenant/Now BP-82-2ans, Saillie le 31 Juillet x Leothe Discover, Dernière pesée/Last test 64jrs 36,7kg 4.0%G 2.8%P CCS 28
81	MS BLONDIN CRUSHB TAYLOR	HO840F3210276521	OUT
83	DESNETTE BENEDITH CRUSHABULL	HOCANF111619455	Dernière pesée/Last test 57jrs 37,2kg 3.2%G 3.0%P CCS 20
84	BRENLAND CALLEN DESTINY	HOCANF110740520	Maintenant/Now TB-87-3ans, Dernière pesée/Last test 67jrs 43,4kg 4.2%G 2.8%P CCS 8
85	BLONDIN ARMY ARMADA	HOCANF111263258	OUT
86	SICY GOLDWYN ROXE	HOCANF111542491	Vêlé/Fresh 21 Juillet 2021, Pesée n-officielle 13jrs 30,1kg CCS 17
87	RAYON D'OR VALERIE GOLD CHIP	HOCANF110211243	Maintenant/Now EX, Pesée n-officielle 52,4kg, CCS moyen dernière lactation 36
89	BLONDIN CALVADOS AMAZING	HOCANF111671320	Maintenant/Now BP-82-2ans, Gestante/pregnant due le 2 Avril 2022
90	BLONDIN MIAMI WAVE	HOCANF111671324	Maintenant/Now TB-86-2ans, Saillie/bred 24 Juillet x Limited sexed
91	MAIFIELD CRUSHTIME KACHINA	HOCANF13306014	OUT
93	BLONDIN CHILL GOLDFISH	HOCANF111263178	Maintenant/Now TB-86-2ans, Echographiée/Untrasonded femelle
94	DARCROFT DOC SUNFLOWER	HOCANF12947044	Maintenant/Now TB-87-2ans, Saillie/bred 20 Juillet x Blondin Energy
95	KOSTKA UNIX FANTASTIC	HOCANF120081635	OUT
96	WINRIGHT DIAMOND BACK FANCY	HOCANF13541367	Maintenant/Now TB-86-1an, Saillie/bred 1 Août x Limited sexed, Dernière pesée/Last test 33,7kg 4.1%G 2.9%P CCS 9
97	ARTOMDA DANIEL 724	HOCANF12614603	Maintenant/Now TB-87, Dernière pesée/Last test 55,0kg 4.8%G 2.5%P CCS 17
97A	CRAILA KING DOC ARTEMIS	HOCANF120689310	Dam/Mère est maintenant TB-87
99	TRENT VALLEY SID BURRITO	HOCANF12717631	Maintenant/Now TB-88-3ans, Dernière pesée/Last test 129jrs 48,1kg 4.6%G 3.2%P CCS 9
101	MAIFIELD CONTROL MALENA	HOCANF13305955	OUT
102	CHARBEND AARON BAILEY	HOCANF12944471	Maintenant/Now TB-2ans, Dernière pesée/Last test 33jrs 37,4kg 3.8%G 3.0%P CCS 8
103	WILLOWLANE CINDERDOOR ARABELLA	HOCANF13231092	Saillie/Bred 28 Juillet x Blondin Energy
104	BREAMONT HIGH OCTANE ROZIE	HOCANF13382238	Maintenant/Now TB-2ans, Dernière pesée/Last test 53jrs 38,4kg 4.3%G 2.7%P CCS 18
105	MAIFIELD UNIX DAFFODIL	HOCANF13305994	Maintenant/Now BP-84-2ans, Saillie le 4 Août x Blondin Energy, Dernière pesée/Last test 34,2kg 4.2%G 2.9%P CCS 6
106	FRAELAND EMILIO ELIXIR	HOCANF13443594	Maintenant/Now BP-82-2ans, Dernière pesée/Last test 37,2kg 4.0%G 3.1%P CCS 5
107	PERENNIAL MIRAND JYNX	HOCANF13265547	Saillie/Bred 21 Juillet x Altitude sexed, Dernière pesée/Last test 35,7kg 3.9%G 2.9%P CCS 7
108	MAPLEKEYS TONKA TABBY	HOCANF13578568	OUT
109	BELAN SIDEKICK WINNIE	HOCANF111266169	OUT
110	ERROLEA AVALANCHE BAILEE	HOCANF12417566	Saillie le 1 Août x Avenger, Pesée n-officielle 43jrs 46,1kg
111	BLONDIN DROPKICK ANISSA	HOCANF111671306	Maintenant/Now TB-86-2ans, Dernière pesée/Last test 33,0kg 4.2%G 2.9%P CCS 9
112	SIEMERS DRTR APPLE 30895-ET	HO840F3200124665	Saillie le 26 Juillet x Leothe Discover, Dernière pesée/Last test 38,3kg 3,9%G 2,7%P CCS 86, Blondin Sires aimerait discuter avec les nouveaux acheteurs/Blondin Sires would like to speak with the new owners
115	DAMEYA JORDY SHANGAI RED	HOCANF13149770	Maintenant/Now BP-83-2ans, Dernière pesée/Last test 55jrs 40,0kg 3.2%G 3.0%P CCS 40, Projection 55jrs 10,572kg 3.5%G 3.1%P
116	WILVOC CHIEF SMILE	HOCANF120766028	Mère/Dam maintenant BP-83-2ans
118	BLONDIN MIRAND SMIRNOFF	HOCANF111671331	Maintenant/Now BP-83-1an, Pesée n-officielle 21jrs 37,2kg 3.5%G 3.2%P CCS 25
119	JM VALLEY AVALANCHE VAHINA	HOCANF120025725	Maintenant/Now BP-83-1an, Pesée n-officielle 21jrs 39,1kg 3.6%G 2.7%P CCS 60
120	BLONDIN HANIKO HAILEE	HOCANF111671367	Pesée n-officielle 17jrs 34,3kg 4.3%G 3.4%P CCS 44
121	BLONDIN CHILL LILLY	HOCANF111671311	Pesée n-officielle 15jrs 33,1kg 4.1%G 3.4%P CCS 77
122	SICY UNIX 7663	HOCANF120067663	Dernière pesée/Last test 42,7kg 4.5%G 3.0%P CCS 18
123	AJA CRUSCHABULL NAVY	HOCANF13341844	Due le 20 Février 2021 x Tadoo, Pesée n-officielle 36,8kg
125	BLONDIN DROPKICK WINNIE	HOCANF111671332	Pesée n-officielle 38,3kg 4.1%G 3.4%P CCS 23
126	DUBONLAIT BOURBON ASHNOU	HOCANF1200696713	Pesée n-officielle 12jrs 36,0kg CCS 30
127	BERWEN DEVOUR BRYNNA	HOCANF12821978	Maintenant/Now TB
128	DUBONLAIT JOCLAY MISANA	HOCANF111444014	Pesée n-officielle 26jrs 34,2kg 4.2%G 3.0%P CCS 44
129	AUSTRALINE MIRAND SPRANK	HOCANF120077165	Pesée n-officielle 19jrs 31,3kg 4.8%G 3.6%P CCS 37
130	HOLZER DENVER MIST JACKY	HOCANF13321427	Maintenant BP-83-2ans, Dernière pesée/Last test 37,0kg 3.7%G 2.9%P CCS 24
131	WILLOWLANE BLAKE MARKAYSA	HOCANF13231090	Pesée n-officielle 15jrs 36,1kg 4.9%G 3.7%P CCS 42
132	DARCROFT DELTA SPHINX	HOCANF12947082	Pesée n-officielle 40jrs 36,8kg 4.0%G 3.2%P CCS 7

133	NALO ARTIST FIONA	HOCANF111671363	Maintenant/Now BP-83-1an, Pesée n-officielle 20jrs 35,9kg 4.2%G 3.4%P CCS 57
135	CERPOLAIT UNSTOPABULL FANATEC	HOCANF120441944	Née le 1 Décembre 2020
136	DARCROFT JC UNSTOP ALABAMA	HOCANF13640302	Née le 1 Mars 2021
137	MAPLEKEYS LINEMAN ROXXY	HOCANF13578597	Vêlé/Fresh 15 Juillet 2021