

# VENTE *Blondin* & PARTNERS SALE

JEUDI 5 AOÛT 2021 • 10 H À LA FERME  
THURSDAY, AUGUST 5<sup>TH</sup> 2021 • 10 A.M. AT THE FARM



*Blondin* INC.

Simon Lalande et Kim Côté & family | 620, St-Vincent, Saint-Placide QC J0V 2B0



La clinique  
vétérinaire  
**Mirabel** inc.

---

MÉDECINE GÉNÉRALE ET PRÉVENTIVE

---

Service de  
**TRANSFERT EMBRYONNAIRE**  
complet

---

LAURENTIDES ■ LANAUDIÈRE ■ OUTAOUAIS ■ MONTÉRÉGIE

---



CERTIFICATION À L'EXPORTATION

**Équipe de 6 vétérinaires**

Dr. John Mc Ouat  
Dr. Jean-François Fortin  
Dr. Chadam Mc Ouat

Dr. Simon Dansereau  
Dr. Pierre-Antoine Gaulin  
Dr. Norman Dupuis

**450.258.3202**

bvm1@videotron.ca

9036, Saint-Étienne  
Saint-Benoît, Mirabel  
J7N 2P6

# VENTE *Blondin* & PARTNERS SALE

Kim Côté, Simon Lalande, Olivier, Nicolas, Thomas & Anthony  
620 rang St-Vincent, Saint-Placide, QC J0V 2B0  
kcote@fermeblondin.com

JEUDI 5 AOÛT 2021 • 10 H À LA FERME  
THURSDAY, AUGUST 5<sup>TH</sup> 2021 • 10 A.M. AT THE FARM

## *Horaires* | *Schedule*

### MERCREDI 4 AOÛT WEDNESDAY, AUGUST 4<sup>TH</sup>

Midi Visite des sujets  
Noon Cattle Viewing  
14 h Vins et fromages  
2 p.m. Wine & Cheese

### JEUDI 5 AOÛT THURSDAY, AUGUST 5<sup>TH</sup>

9 h Petit déjeuner continental  
9 a.m. Continental breakfast  
10 h Vente Blondin Sale



### Gérants | Manager

Simon Lalande 514 239-5435  
Kim Côté 514 730-6362  
kcote@fermeblondin.com  
Jean-Philippe Proulx 819 314-3299

### Encanteur | Auctioneer

Pierre Boulet 418 234-3407  
 418 241-6459

### Généalogies | Pedigree

Yvon Chabot 819 352-2963  
Charles Ménard 819 664-5481

### Pointeurs | Ringmen

Tom Degroot 604 819-2879  
Tyler Doiron 418 285-9850  
Dominic Fortier 819 350-5877  
Kevin Jacobs 819 817-4216  
Laurent Lambert 819 371-5798  
Garry Vanderpost 639 471-1021

### Transporteurs | Trucking :

H.S. Knills 519 442-3106 | 1-877-442-3106  
Gordon Boa 450 562-4818  
Alexandre G. Vincent 450 779-0612  
Yves Mailloux 418 563-5598

### Contacts

Tim Abbott 802 238-1142  
Dann Brady 519 830-9721  
Brian Carscadden 416 990-8018  
Jean-Philippe Charest 418 894-7934  
Chantal Charette 514 942-5905  
Lison Côté 819 818-2097  
Matt Enright 613 227-3827  
Stéphane Gendreau 418 725-8189  
Chris Hill 202 255-7907  
Nicolas Lalande 514 268-4614  
Joël Lepage 418 631-9426  
Joel Phoenix 905 852-8062  
Christian Roberge 819 352-3084  
Martin Rypma 604 309-8651  
Yvon Sicard 819 244-4503  
Jeff Stephens 905 317-8252  
Blair Weeks 902 432-4312

### Hébergement | Accommodation

Impéria Hôtel & Suites  
Saint-Eustache QC 1-888-472-3336

Closest Airport 40 minutes  
Pierre-Elliott Trudeau, Montréal QC

Vous pouvez miser en ligne sur  
If you can't make it, stay tune on



for free real  
time bidding



# VENTE *Blondin* & PARTNERS SALE

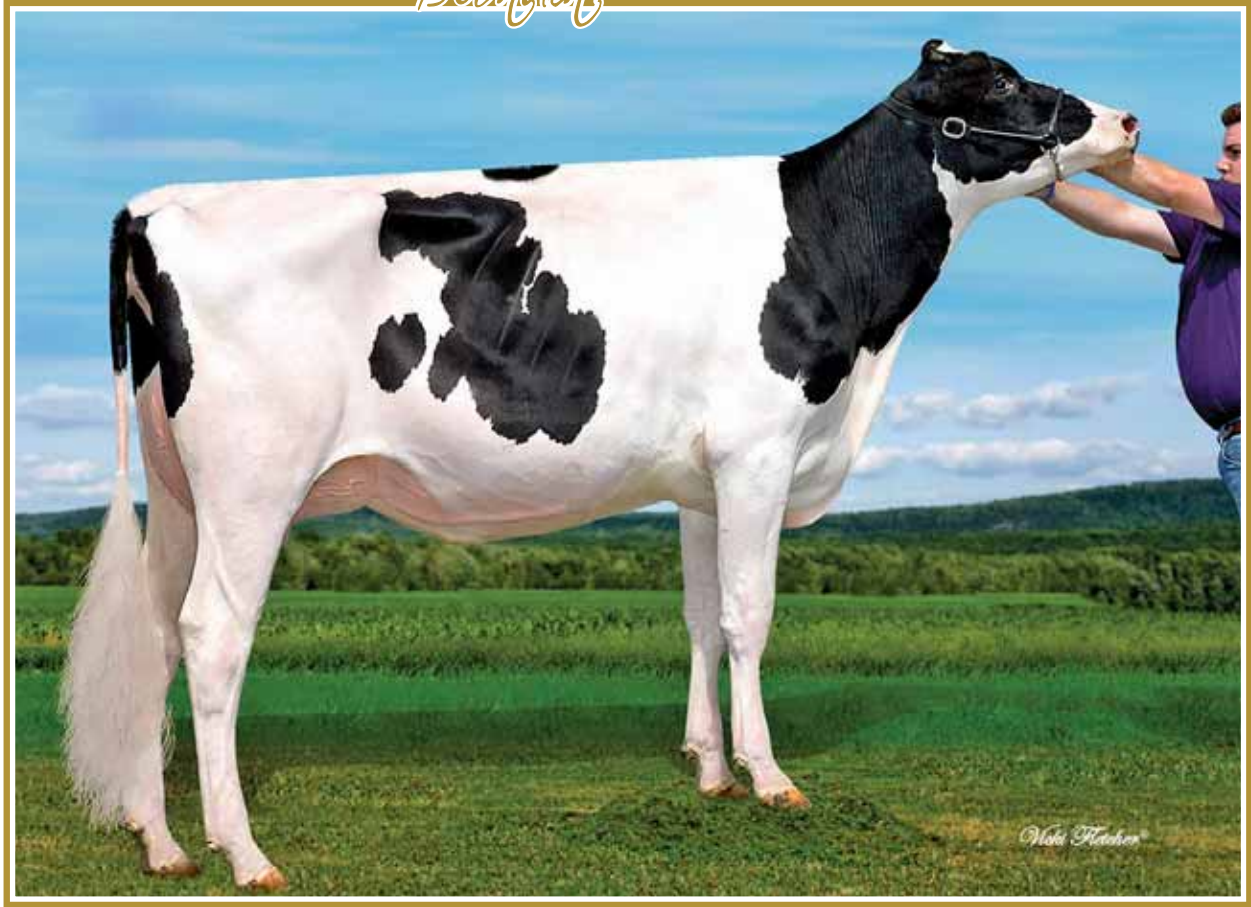

## Fraeland Chief *Liberty* N.C.

1<sup>st</sup> Summer 2-Yr-Old & H.M. Intermediate Champion Trois-Rivières 2021  
From Lotto, Licorice, & Lustre family!

En vente | She Sells

1

### FRAELAND CHIEF LIBERTY

HOCANF13443587 B&W B:20 Jun 2019  
\*A2A2  
CAN-PA Apr\*21 46%Rel PA LPI 2629/44%  
KG M-109/28% F-5/24% %F-0.01 PRO\$  
MR 103 P-7/18% %P-0.02 471  
CAN-PA Apr\*21 45%Rel CONF 9/96%  
MS 9 F&L 5 DS 4 RP 2

Vêlé | Fresh May 09, 2021 \*A2A2  
2 ans été | Summer 2-Yr-Old

01-10 P38 11100 589 5.3 355 3.2  
PBCA 303 433 301  
1 LACT: 1372 94 6.9 38 2.8 KG  
Avg BCA: M303 F433 P301  
Last test: 38jrs/d 40,7 kg 4.3%F 3.0%P CCS 43

4th-12th Maternal Dam  
IDEE LUSTRE EX-95-3E-USA 10\*  
RAVENSWELL LYDIA EX-92-3YR-USA 19\*  
SPRING FARM MISS LYNN ET VG-85-3YR-CAN  
SPRING FARM MISS CONNIE VG-88-3YR-CAN 2\*

Consigned By:  
FERME BLONDIN  
Tel: 514-730-6362 Fax: 450-258-2913  
BLONDIN SIRE  
Tel: 514-730-6362 Fax: 450-258-2913

SPRING FARM MISS CITATION VG-87-CAN 3\*  
SPRING FARM MISS PATHFINDER EX-CAN 8\*  
SPRING FARM FOND PATHFINDER VG-CAN 5\*  
EVEERMOT PATHFINDER DRMSBY VG-CAN 3\*  
EVEERMOT PABST DRMSBY VG-CAN 3\*

**STANTONS CHIEF-ET PB**  
HO840M3129015989 B&W \*A2A2\*CDF\*CVF\*BYF\*BL  
CAN-GEBV Apr\*21 99%Rel GLPI 3126/95%  
KG M 956/63% F 18/28% %F-0.15 PRO\$  
MR 106 P 34/52% %P-0.01 1742  
CAN-GEBV Apr\*21 98%Rel CONF 12/99%  
MS 10 F&L 8 DS 5 RP 8  
Progeny Data: 1521 Daus: 88.00% GP+  
0EX 428VG 917GP 174G 2F  
1435 DAUS ME AVG: 13011 512 3.9 425 3.3  
AVG BCA: M246 F262 P257

**STANTONS HIGH OCTANE PB**  
HOCANM11696704 B&W \*A1A2\*CVF\*BYF\*BLF\*DPF\*  
EX-93-3YR-CAN ST\*17  
CAN-GEBV Apr\*21 99%Rel GLPI 2768/98%  
KG M 1537 F 22 %F-0.30 P 30 %P-0.16  
CAN-GEBV Apr\*21 99%Rel CONF 7

**ROCKYMOUNTAIN UNO CHEYANNE PB**  
HOCANF11445880 B&W ET B:13 Sep 2012  
VG-85-2YR-CAN 13\*(0/65)  
02-02 305 12497 563 4.5 424 3.4  
365 14690 663 4.5 504 3.4  
BCA 299 363 319  
2 LACT: 35603 1536 4.3 1241 3.5 KG

**GILLETTE STANLEYCUP PB**  
HOCANM8932152 B&W \*A1A2\*BYC\*CVF\*BLF\*DPF E  
EX-95-6YR-CAN EXTRA\*11  
CAN-GEBV Apr\*21 99%Rel GLPI 2198/99%  
KG M-84 F 34 %F 0.32 P-2 %P 0.01  
CAN-GEBV Apr\*21 99%Rel CONF 2

**SAANWOOD GOLDWYN EDEN PB**  
HOCANF10919356 B&W ET B:19 Aug 2009  
VG-85-2YR-CAN  
02-03 305 8437 312 3.7 274 3.2  
322 8796 328 3.7 287 3.3  
BCA 199 197 203  
03-03 55 1415 69 4.9 41 2.9  
2 LACT: 10211 397 3.9 328 3.2 KG  
Avg BCA: M199 F197(0) P203  
Progeny Data: 1EX 0VG 0GP 0G 0F  
1 DAUS ME AVG: 10374 422 4.1 323 3.1  
AVG BCA: M196 F216 P195

**DE-SU BKM MCCUTCHEN 1174-ET PB**  
HOUSAM69990138 B&W \*POF\*A1A2\*CDF\*CVF\*RDF\*  
EX-93-4YR-USA ST\*15  
**MS CHASSITY OBS CLAIRE-ET PB**  
HOUSAF141008075 B&W ET B:18 Dec 2010  
VG-87-2YR-CAN 24\*(0/121)

**AMIGHETTI NUMERO UNO ET PB**  
HOITAM17990915143 B&W \*POF\*A1A2\*CVF\*RDF\*  
EX-90-3YR-HUN ST\*15  
**LARCREST CHEVELLE-ET PB**  
HOUSAF57187004 B&W \*A2A2 ET B:24 Dec 2010  
VG-87-2YR-CAN 24\*(0/120)

**SANDY-VALLEY BOLTON-ET PB**  
HOUSAM131823833 B&W \*BYC\*CVF\*BLF ET  
EX-90-5YR-USA EXTRA\*10 GM\*10  
**GILLETTE BLITZ 2ND WIND PB**  
HOCANF7352248 B&W ET B:03 Jul 2002  
VG-88-3YR-CAN 74\*(5/365)

**BRAEDALE GOLDWYN PB**  
HOCANM10705608 B&W \*A1A2\*CDC\*CVF\*BYF\*BLF  
GP-84-8YR-CAN GM\*12 EXTRA\*05  
**WEDWOOD LIENE LEE PB**  
HOCANF8681717 B&W ET B:25 Jul 2003  
EX-92-2E-CAN 5\*(0/25)  
04-11 305 13197 626 4.7 436 3.3  
365 15628 726 4.6 521 3.3  
BCA 269 342 279  
4 LACT: 81411 3687 4.5 2783 3.4 KG  
Avg BCA: M240(10) F277(43) P242(8)  
GRAND BC FALL HARVEST 2008  
1ST 5-YR BC FALL HARVEST 2008  
3RD 4-YR VANCOUVER ISLAND 2007  
Progeny Data: 1EX 12VG 5GP 1G 0F  
19 DAUS ME AVG: 11539 474 4.1 379 3.3  
AVG BCA: M218 F243 P229

**SAANWOOD ELITE STANLEY CUP PB**  
HOCANF11391336 B&W B:05 Dec 2012  
EX-92-4E-CAN  
MS:94 (FA:8 RAH:8 RAW:7) F&L:91 DS:92 RP:88  
CAN-GEBV Apr\*21 84%Rel GPA LPI 2127/81%  
KG M-1174/1% F-27/7% %F 0.16 PRO\$  
MR 99 P-47/0% %P-0.06 -766  
CAN-GPA Apr\*21 81%Rel CONF 5/76%  
MS 8 F&L 2 DS 2 RP -5  
03-00 305 10626 439 4.1 337 3.2  
BCA 228 255 226  
04-02 305 12128 489 4.0 378 3.1  
365 13696 567 4.1 440 3.2  
BCA 242 266 241  
06-06 297 10851 486 4.5 352 3.2  
BCA 214 260 220  
07-06 305 11920 512 4.3 377 3.2  
BCA 236 275 237  
6 LACT: 64400 2733 4.2 2083 3.2 KG  
Avg BCA: M205(-22 ) F 233(-12 ) P 207(-32 )  
Progeny Data: 1EX 5VG 0GP 0G 0F  
5 DAUS ME AVG: 12703 525 4.1 417 3.3  
AVG BCA: M240 F269 P252

# VENTE *Blondin* & PARTNERS SALE

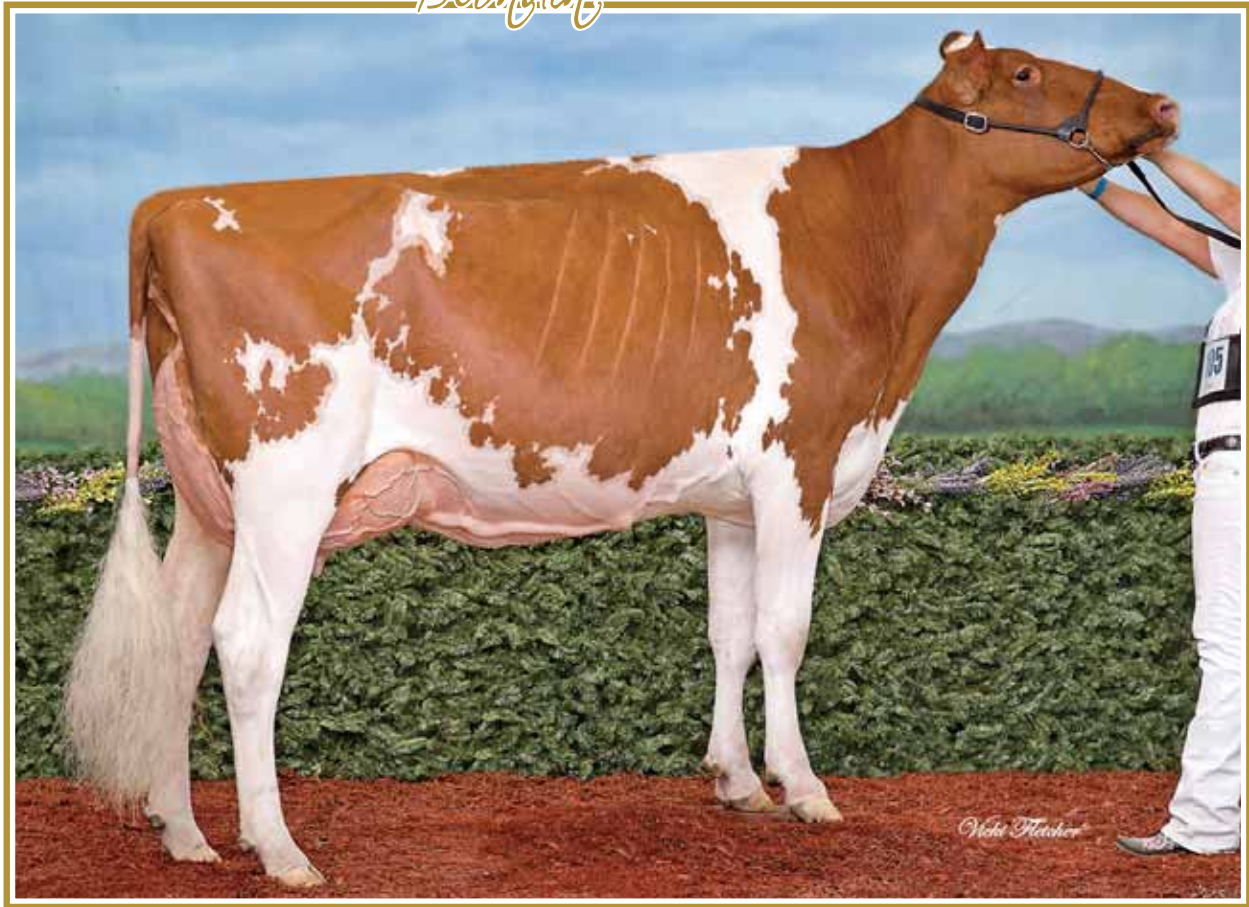

## Weeberlac ~~Tickle Me~~ Red VG-89 (MS:91)

Canadian Champion Jr. 3-Yr-Old & Canadian Champion R&W Cow 2020  
Intermediate Champion R&W *Royal* & WDE 2019

Mère | Dam

# 2

### BLONDIN LUXOR TWINKLE-RED

HOCANF120567588 R&W ET B:11 Mar 2021  
CAN-GPA Apr\*21 78%Rel GPA LPI 2518/74%  
KG M-829/5% F-33/5% %F-0.01 PRO\$  
MR 100 P-14/11% %P 0.11 98  
CAN-GPA Apr\*21 75%Rel CONF 12/99%  
MS 9 F&L 10 DS 7 RP 7

Génisse Junior R&B | R&W Junior Calf

4th-12th Maternal Dam  
ROSDALE-I TIFFANY ADVENT VG-85-2YR-CAN  
ROSDALE-L TRUDY-RED-ET EX-91-4YR-USA  
LAVENDER RUBY REDROSE EX-96-4E-USA  
NORTHROSE-I LAVENDER EX-90-4YR-USA 5\*  
ROSDALE LEA-ANN-ET EX-93-2E-USA  
STOOKEY ELM PARK BLACKROSE-ET EX-96-3E-USA 7\*  
A NANDETTE TT SPECKLE-RED EX-93-5YR-USA  
NANDETTE RILEY NANA-RED VG-87-6YR-USA  
NANDETTE BOOTMAKER GALE VG-89-10YR-USA

Consigned By:  
FERME BLONDIN  
Tel: 514-730-6362 Fax: 450-258-2913  
KURT WOLF  
Tel.: 419-980-8712

### BLONDIN LUXOR-RED PB

HOCANM11239184 R&W \*A1A1\*CVF\*BYF\*BLF\*DPF  
CAN-GPA Apr\*21 81%Rel GPA LPI 2446/76%  
KG M-250/13% F-21/3% %F-0.12 PRO\$  
MR 96 P-3/7% %P 0.04 41  
CAN-GPA Apr\*21 77%Rel CONF 11/98%  
MS 9 F&L 8 DS 5 RP 9

### WEBBERLAC TICKLE ME RED PB

HOCANF12296713 R&W \*BLF\*DPF ET  
VG-87-2YR-USA VG-89-3YR-CAN  
MS:91 (FA:9 RAH:9 RAW:7) F&L:89 DS:90 RP:87  
CAN-GEBV Apr\*21 82%Rel GLPI 2484/78%  
KG M-1005/3% F-47/1% %F-0.07 PRO\$  
MR 100 P-17/8% %P 0.15 53  
CAN-GEBV Apr\*21 79%Rel CONF 12/99%  
MS 9 F&L 12 DS 5 RP 7

02-00	214	6341	224	3.5	200	3.2
03-00	305	10959	384	3.5	411	3.8
	365	12437	448	3.6	471	3.8
	BCA	243	231		285	
2	LACT:	19428	706	3.6	913	3.6
	Avg BCA:	M243(1)	F231(-55)		P 285(20)	

Can. Champs Contest JR.3-YR 2020  
RES. ALL-CANADIAN JR.2-YR 2019  
1ST GRAND CHAMPION R&W FALL INVITATIONAL SHOW 2020  
INT. INT.CHAMP ROYAL R&W 2019  
1ST INTERMEDIATE CHAMPION R&W FALL INVITATIONAL SHOW 2020  
2ND JR.2-YR ROYAL 2019

### RIVERDOWN UNSTOPABULL PB

HOCANM11801450 R&W \*A1A1\*CDF\*CVF\*BYF\*BLF\*  
CAN-GEBV Apr\*21 93%Rel GLPI 2674/87%  
KG M-281 F-16 %F-0.05 P-13 %P-0.03  
CAN-GEBV Apr\*21 90%Rel CONF 10

### BLONDIN DIAMONDBACK LUXURY PB

HOCANF109951637 R&W ET B:08 Apr 2016  
VG-85-2YR-CAN  
02-03 305 9573 407 4.3 344 3.6  
333 10280 441 4.3 372 3.6  
BCA 243 277 271

### DYMENTHOLM MR APPLES AVALANCHE PB

HOCANM11957107 B&W \*RDC\*CVF\*BYF\*BLF\*DPF MB  
CAN-GEBV Apr\*21 99%Rel GLPI 2589/96%  
KG M-303 F-9 %F 0.02 P-8 %P 0.01  
CAN-GEBV Apr\*21 97%Rel CONF 14

### SMYGWATYS GOLDWYN TOAD PB

HOCANF11803254 B&W \*RDC ET B:02 Sep 2013  
VG-88-6YR-CAN  
03-01 305 11770 468 4.0 419 3.6  
BCA 253 269 281  
04-01 305 13202 489 3.7 482 3.7  
BCA 261 257 298  
05-02 305 14786 640 4.3 498 3.4  
BCA 274 320 295  
06-08 305 14039 599 4.3 481 3.4  
365 16284 699 4.3 562 3.5  
BCA 277 322 303  
5 LACT: 72087 3012 4.2 2581 3.6 KG  
Avg BCA: M261(-30) F 284(-16) P 290(-11)  
Progeny Data: OEX 2VG 0GP 0G 0F  
2 DAUS ME AVG: 10215 385 3.8 375 3.7  
AVG BCA: M193 F197 P227

### DYMENTHOLM MR APPLES AVALANCHE PB

HOCANM11957107 B&W \*RDC\*CVF\*BYF\*BLF\*DPF MB  
CHERRY CREST THATS NEAT PB  
HOCANF11432171 B&W \*RDC B:03 Dec 2012  
EX-91-3E-CAN

### MR D APPLE DIAMONDBACK PB

HO840M3013721049 B&W \*POF\*A1A2\*RDC\*CDF\*CV  
EX-93-3YR-USA

### BLONDIN ABSOLUTE LUXE PB

HOCANF108573581 R&W ETM B:03 Apr 2014  
VG-88-4YR-CAN

### DE-SU BKM MCCUTCHEN 1174-ET PB

HOUSAM69990138 B&W \*POF\*A1A2\*CDF\*CVF\*RDF\*  
EX-93-4YR-USA ST'15

### KHW REGMENT APPLE C-RED-ETN PB

HOUSAF70244494 R&W \*CVC ETA B:27 Sep 2010  
VG-89-3YR-CAN 2\*(5/5)

### BRAEDALE GOLDWYN PB

HOCANM10705608 B&W \*A1A2\*CDC\*CVF\*BYF\*BLF  
GP-84-8YR-CAN GM'12 EXTRA'05

### WEBBERLAC JRS RED TULIP PB

HOCANF11084456 R&W ET B:01 Sep 2011  
EX-91-4E-CAN

03-00	305	11559	410	3.5	375	3.2
	365	12935	460	3.6	425	3.3
	BCA	258	244		259	
6	LACT:	75054	2691	3.6	2437	3.2
	Avg BCA:	M224(-9)	F214(-34)		P 226(-13)	

Progeny Data: OEX 3VG 2GP 0G 0F  
3 DAUS ME AVG: 12386 502 4.1 425 3.4  
AVG BCA: M234 F257 P257

# VENTE *Blondin* & PARTNERS SALE

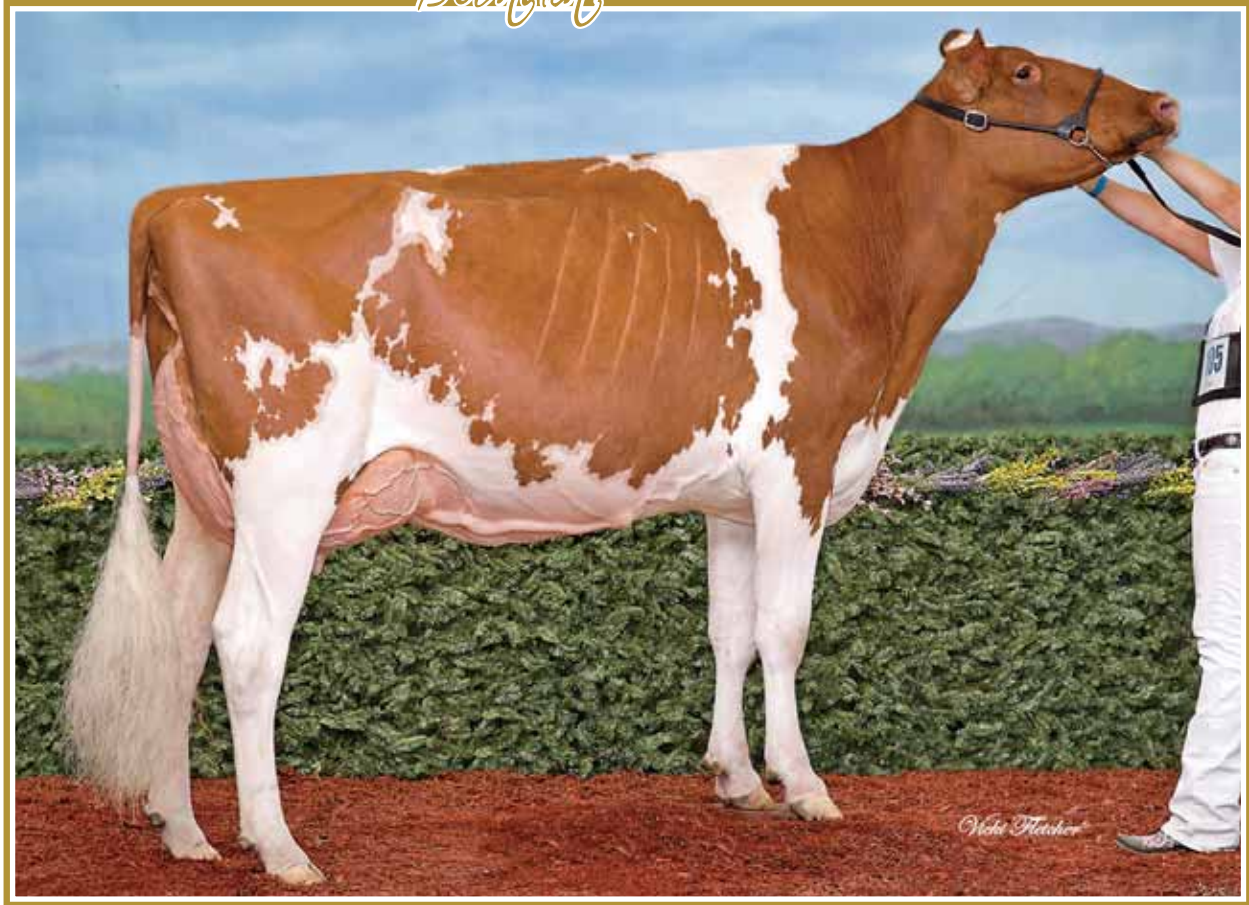

## Weeberlac ~~Tickle Me~~ Red VG-89 (MS:91)

Canadian Champion Jr. 3-Yr-Old 2020 • Canadian Champion R&W Cow 2020  
Intermediate Champion R&W *Rebel* & WDE 2019

Mère | Dam

4

### BLONDIN LUXOR TOPAZ-RED

HOCANF120567591 R&W ET B:15 Mar 2021  
CAN-GPA Apr\*21 78%Rel GPA LPI 2476/74%  
KG M-734/7% F-49/1% %F-0.19 PRO\$  
MR 99 P-5/20% %P 0.17 4  
CAN-GPA Apr\*21 75%Rel CONF 13/99%  
MS 10 F&L 10 DS 7 RP 9

4th-12th Maternal Dam  
ROSEDALE-I TIFFANY ADVENT VG-85-2YR-CAN  
ROSEDALE-L TRUDY-RED-ET EX-91-4YR-USA  
LAVENDER RUBY REDROSE EX-96-4E-USA  
NORTHROSE-I LAVENDER EX-90-4YR-USA 5\*  
ROSEDALE LEA-ANN-ET EX-93-2E-USA  
STOOKEY ELM PARK BLACKROSE-ET EX-96-3E-USA 7\*  
A NANDETTE TT SPECKLE-RED EX-93-5YR-USA  
NANDETTE RILEY NANA-RED VG-87-6YR-USA  
NANDETTE BOOTMAKER GALE VG-89-10YR-USA

Consigned By:  
FERME BLONDIN  
Tel: 514-730-6362 Fax: 450-258-2913  
KURT WOLF  
Tél. : 419-980-8712

Génisse Junior R&B | R&W Junior Calf

### BLONDIN LUXOR-RED PB

HOCANM11239184 R&W \*A1A1\*CVF\*BYF\*BLF\*DPF  
CAN-GPA Apr\*21 81%Rel GPA LPI 2446/76%  
KG M-250/13% F-21/3% %F-0.12 PRO\$  
MR 96 P-3/7% %P 0.04 41  
CAN-GPA Apr\*21 77%Rel CONF 11/98%  
MS 9 F&L 8 DS 5 RP 9

### RIVERDOWN UNSTOPABULL PB

HOCANM11801450 R&W \*A1A1\*CDF\*CVF\*BYF\*BLF\*  
CAN-GEBV Apr\*21 93%Rel GLPI 2674/87%  
KG M-281 F-16 %F-0.05 P-13 %P-0.03  
CAN-GEBV Apr\*21 90%Rel CONF 10

### DYMENTHOLM MR APPLES AVALANCHE PB

HOCANM11957107 B&W \*RDC\*CVF\*BYF\*BLF\*DPF MB

CHERRY CREST THATS NEAT PB  
HOCANF11432171 B&W \*RDC B:03 Dec 2012  
EX-91-3E-CAN

### MR D APPLE DIAMONDBACK PB

HO840M3013721049 B&W \*POF\*A1A2\*RDC\*CDF\*CV  
EX-93-3YR-USA

### BLONDIN ABSOLUTE LUXE PB

HOCANF108573581 R&W ETM B:03 Apr 2014  
VG-88-4YR-CAN

### WEEBERLAC TICKLE ME RED PB

HOCANF12296713 R&W \*BLF\*DPF ET  
VG-87-2YR-USA VG-89-3YR-CAN  
MS:91 (FA:9 RAH:9 RAW:7) F&L:89 DS:90 RP:87  
CAN-GEBV Apr\*21 82%Rel GLPI 2484/78%  
KG M-1005/3% F-47/1% %F-0.07 PRO\$  
MR 100 P-17/8% %P 0.15 53  
CAN-GEBV Apr\*21 79%Rel CONF 12/99%  
MS 9 F&L 12 DS 5 RP 7  
02-00 214 6341 224 3.5 200 3.2  
03-00 305 10959 384 3.5 411 3.8  
365 12437 448 3.6 471 3.8  
BCA 243 231 285  
2 LACT: 19428 706 3.6 913 3.6 KG  
Avg BCA: M243(1) F231(-55) P 285(20)  
CAN. CHAMPS CONTEST JR.3-YR 2020  
RES. ALL-CANADIAN JR.2-YR 2019  
1ST GRAND CHAMPION R&W FALL INVANTIONAL  
SHOW 2020  
INT. INT.CHAMP ROYAL R&W 2019  
1ST INTERMEDIATE CHAMPION R&W FALL  
INVANTIONAL SHOW 2020  
2ND JR.2-YR ROYAL 2019

### BLONDIN DIAMONDBACK LUXURY PB

HOCANF109951637 R&W ET B:08 Apr 2016  
VG-85-2YR-CAN  
02-03 305 9573 407 4.3 344 3.6  
333 10280 441 4.3 372 3.6  
BCA 243 277 271  
2 LACT: 18353 791 4.3 671 3.7 KG

### DYMENTHOLM MR APPLES AVALANCHE PB

HOCANM11957107 B&W \*RDC\*CVF\*BYF\*BLF\*DPF MB  
CAN-GEBV Apr\*21 99%Rel GLPI 2589/96%  
KG M-303 F-9 %F 0.02 P-8 %P 0.01  
CAN-GEBV Apr\*21 97%Rel CONF 14

### DE-SU BKM MCCUTCHEN 1174-ET PB

HOUSAM69990138 B&W \*POF\*A1A2\*CDF\*CVF\*RDF\*  
EX-93-4YR-USA ST'15  
KHV REGMENT APPLE C-RED-ETN PB  
HOUSAF7024494 R&W \*CVC ETA B:27 Sep 2010  
VG-89-3YR-CAN 2\*(5/5)

### SMYGWATYS GOLDWYN TOAD PB

HOCANF11803254 B&W \*RDC ET B:02 Sep 2013  
VG-88-6YR-CAN  
03-01 305 11770 468 4.0 419 3.6  
BCA 253 269 281  
04-01 305 13202 489 3.7 482 3.7  
BCA 261 257 298  
05-02 305 14786 640 4.3 498 3.4  
BCA 274 320 295  
06-08 305 14039 599 4.3 481 3.4  
365 16284 699 4.3 562 3.5  
BCA 277 322 303  
5 LACT: 72087 3012 4.2 2581 3.6 KG  
Avg BCA: M261(-30) F 284(-16) P 290(-11)  
Progeny Data: 0EX 2VG 0GP 0G 0F  
2 DAUS ME AVG: 10215 385 3.8 375 3.7  
AVG BCA: M193 F197 P227

### BRAEDALE GOLDWYN PB

HOCANM10705608 B&W \*A1A2\*CDC\*CVF\*BYF\*BLF  
GP-84-8YR-CAN GM'12 EXTRA'05  
WEEBERLAC JRS RED TULIP PB  
HOCANF11084456 R&W ET B:01 Sep 2011  
EX-91-4E-CAN  
03-00 305 11559 410 3.5 375 3.2  
365 12935 460 3.6 425 3.3  
BCA 258 244 259  
6 LACT: 75054 2691 3.6 2437 3.2 KG  
Avg BCA: M224(-9) F214(-34) P 226(-13)  
Progeny Data: 0EX 3VG 2GP 0G 0F  
3 DAUS ME AVG: 12386 502 4.1 425 3.4  
AVG BCA: M234 F257 P257

# VENTE *Blondin* & PARTNERS SALE

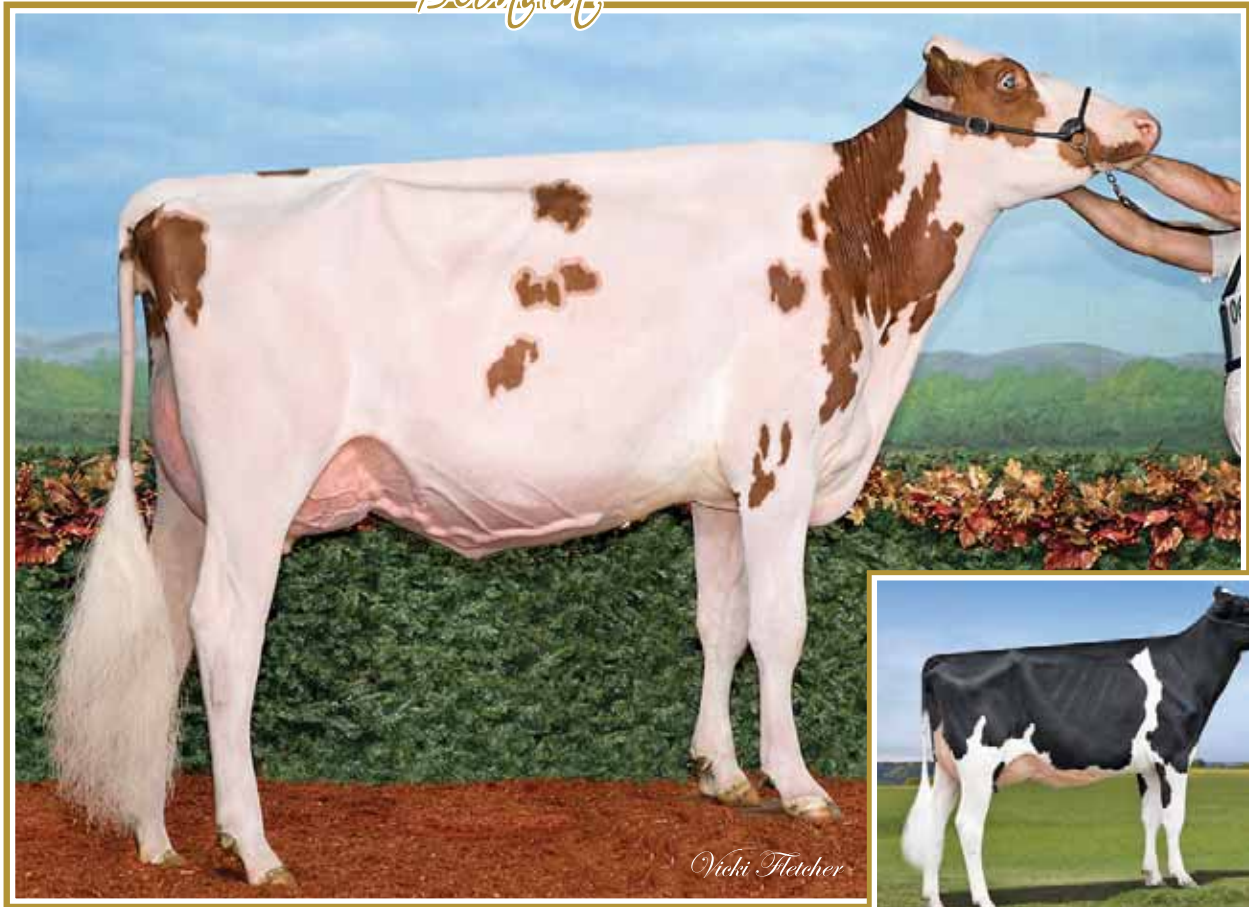

## Blondin Avalanche *Darleen* VG-87 2Yr

Res. All-Canadian Milking Yearling 2019

1<sup>st</sup> Milking Yearling R&W *Royal* 2019 • 2<sup>nd</sup> Milking Yearling *Royal* 2019

Mère | Dam

## Hahncrest Atw *Danica* EX-91

10<sup>th</sup> generation EX from

the APPLE family

2<sup>e</sup> mère | 2<sup>nd</sup> Dam

6

7

8

### BLONDIN MIRAND DOWNY-P

HOCANF120330376 B&W ET B:16 Sep 2020

\*POC\*A2A2\*RDC

CAN-GPA	Apr*21	78%Rel	GPA LPI 2593/74%
KG M	268/48%	F 6/38%	%F-0.05 PRO\$
MR 98	P 4/34%	%P-0.04	451
CAN-GPA	Apr*21	74%Rel	CONF 12/99%
MS 10 F&L	5	DS 8 RP	6

\*POC \*A2A2 \*RDC • Génisse Senior | Sr Calf

### COOMBOONA ZIPIT MIRAND-PP PB

HOAUSM1993596 B&W \*POS\*A2A2\*RDC\*CDF\*CVF\*B

CAN-GPA Apr\*21 80%Rel GPA LPI 3044/76%

KG M	1256/76%	F 43/58%	%F-0.04 PRO\$
MR 98	P 29/44%	%P-0.10	1789

CAN-GPA Apr\*21 76%Rel CONF 12/99%

MS 11 F&L 6 DS 7 RP 7

Progeny Data: 2 Daus: 100.00% GP+

0EX 1VG 1GP 0G 0F

### BLONDIN MIRAND DAKOTA-RED-P

HOCANF120567536 R&W ET B:03 Dec 2020

\*POC\*A2A2

CAN-GPA	Apr*21	78%Rel	GPA LPI 2714/74%
KG M	216/45%	F 20/57%	%F 0.11 PRO\$
MR 98	P 11/47%	%P 0.04	881
CAN-GPA	Apr*21	74%Rel	CONF 10/98%
MS 9 F&L	4	DS 7 RP	7

\*POC \*A2A2 • Génisse Intermédiaire R&B  
R&W Intermediate Calf

4th-11th Maternal Dam

MS DELICIOUS APPLE-RED-ET EX-94-2E-USA  
KHW REGIMENT APPLE-RED-ET EX-96-4E-USA 36\*  
KAMPS-HOLLOW ALTITUDE-ET EX-95-2E-USA 2\*  
CLOVER-MIST ALISHA-ET EX-93-3E-USA  
CLOVER-MIST AUGY STAR-ET EX-94-4E-USA  
D-R-A AUGUST EX-96-4E-USA  
D-R-A IDEAL PRECIOUS LEADER EX-90-2E-USA  
D-R-A PRINCESS LAD LEADER EX-90-3E-USA

### BLONDIN MIRAND DASHA-RED-P

HOCANF120567538 R&W ET B:08 Dec 2020

\*POC\*A1A2

CAN-GPA	Apr*21	78%Rel	GPA LPI 2742/74%
KG M-27/32%	F 15/50%	%F 0.16	PRO\$
MR 95	P 9/43%	%P 0.09	824
CAN-GPA	Apr*21	74%Rel	CONF 12/99%
MS 11 F&L	7	DS 7 RP	6

\*POC \*R&W • +2.8g PTAT  
Génisse Intermédiaire | Intermediate Calf

Consigned By:

FERME BLONDIN

Tel: 514-730-6362 Fax: 450-258-2913

BLONDIN SIRE

Tel: 514-730-6362 Fax: 450-258-2913

### BLONDIN AVALANCHE DARLEEN PB

HOCANF110740511 R&W ET B:04 Oct 2017

VG-87-2YR-CAN

MS:86 (FA:8 RAH:8 RAW:8) F&L:89 DS:88 RP:91

CAN-GEBV Apr\*21 83%Rel GLPI 2574/79%

KG M-744/7%	F 9/42%	%F 0.33	PRO\$
MR 99	P-6/19%	%P 0.16	243

CAN-GEBV Apr\*21 80%Rel CONF 13/99%

MS 10 F&L 10 DS 10 RP 7

01-10	305	9433	469	5.0	341	3.6
	365	11137	560	5.0	411	3.7
	BCA	257	340		289	

1	LACT:	13069	656	5.0	497	3.8	KG
---	-------	-------	-----	-----	-----	-----	----

Avg BCA: M257(17) F340(50) P289(27)

RES. ALL-CANADIAN MILKING 1-YR 2019

ALL-QUEBEC MILKING 1-YR 2019

2ND MILKING 1-YR ROYAL 2019

1ST MILKING 1-YR ROYAL R&W 2019

HM. JR.CHAMP ROYAL R&W 2018

JR.CHAMP SUPREME LAITIER R & W 2018

### DYMENTHOLM MR APPLES AVALANCHE PB

HOCANM11957107 B&W \*RDC\*CVF\*BYF\*BLF\*DPF MB

CAN-GEBV Apr\*21 99%Rel GLPI 2589/96%

KG M-303	F-9	%F 0.02	P-8	%P 0.01
----------	-----	---------	-----	---------

CAN-GEBV Apr\*21 97%Rel CONF 14

### HAHNCREST ATW DANICA-ET PB

HOUSAF142853605 B&W \*RDC\*CVF\*BLF\*DPF ET

EX-91-7YR-CAN

02-02	132	3751	140	3.7	116	3.1
04-00	305	13693	645	4.7	459	3.4
	329	14533	687	4.7	494	3.4
	BCA	276	354		294	

06-11	P81	10481	534	5.1	363	3.5
	PBCA	197	274		220	

3	LACT:	21994	1020	4.6	1043	3.3	KG
---	-------	-------	------	-----	------	-----	----

Avg BCA: M237 F314 P257

1 Superior Lactations

Progeny Data: 0EX 8VG 1GP 0G 0F

8 DAUS ME AVG: 12121 554 4.6 415 3.4

AVG BCA: M229 F284 P251

### DE-SU BKM MCCUTCHEN 1174-ET PB

HOUSAM69990138 B&W \*POF\*A1A2\*CDF\*CVF\*RDF\*

EX-93-4YR-USA ST\*15

### KHW REGMENT APPLE C-RED-ETN PB

HOUSAF70244494 R&W \*CVC ETA B:27 Sep 2010

VG-89-3YR-CAN 2\*(5/5)

### MAPLE-DOWNS-I G WATWOOD PB

HOCANM8956379 B&W \*POF\*A1A2\*CVF\*RDF\*BYF\*B

EX-90-4YR-USA ST\*12

### MS D APPLE DREAMER-ET PB

HOUSAF69822169 B&W \*RDC ET B:01 Sep 2010

EX-90-7YR-USA

04-03	305	11036	462	4.2	358	3.2
	365	12714	534	4.2	419	3.3

3	LACT:	41227	1745	4.2	1401	3.4	KG
---	-------	-------	------	-----	------	-----	----

Progeny Data: 1EX 0VG 0GP 0G 0F

1 DAUS ME AVG: 13550 658 4.9 478 3.5

AVG BCA: M256 F337 P289

# VENTE *Blondin* & PARTNERS SALE

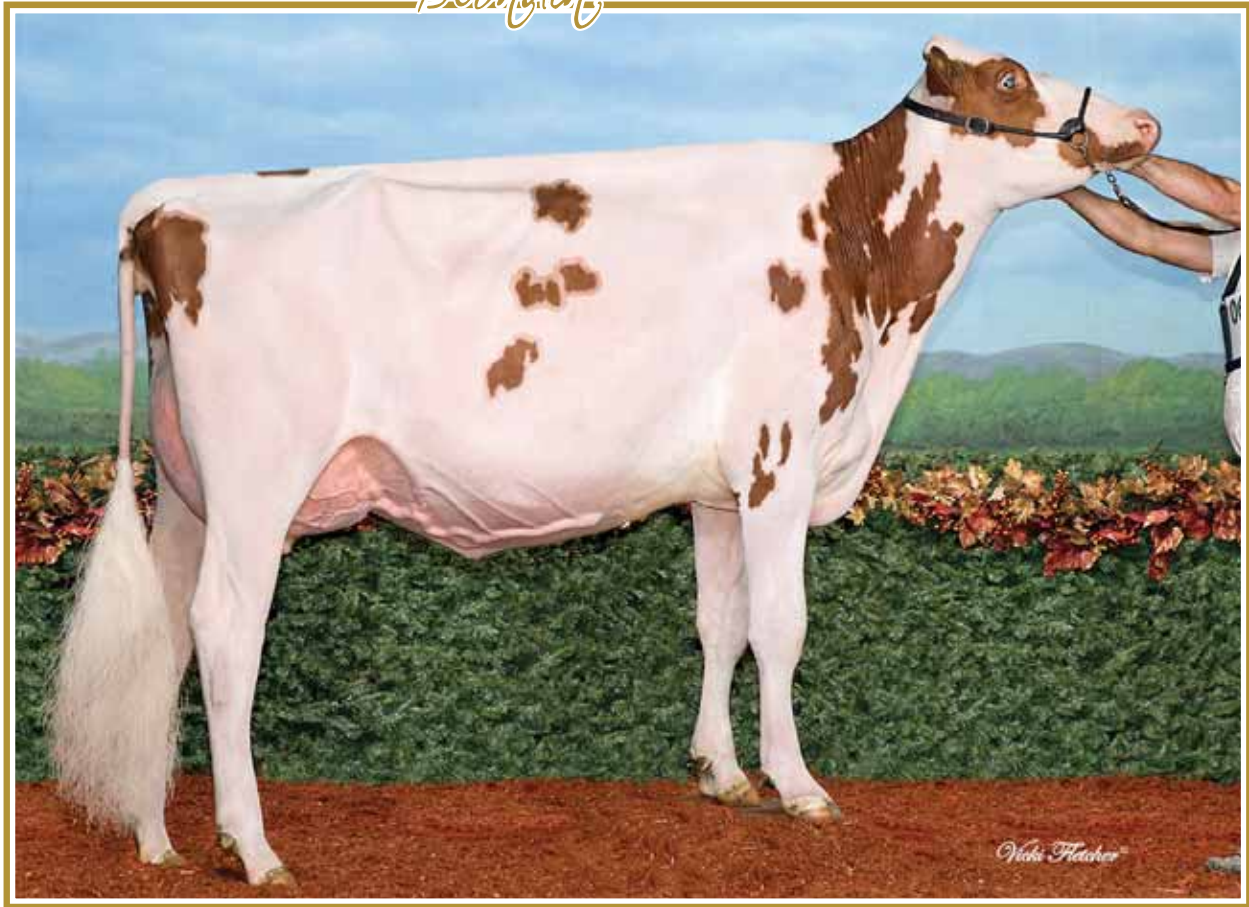

## Blondin Avalanche *Darleen* VG-87 2Yr

Res. All-Canadian Milking Yearling 2019  
 1<sup>st</sup> Milking Yearling R&W *Royal* 2019 • 2<sup>nd</sup> Milking Yearling *Royal* 2019  
 Mère | Dam

9

### BLONDIN LUXOR DAILY-RED

HOCANF120567574 R&W ET B:02 Mar 2021  
 CAN-GPA Apr\*21 79%Rel GPA LPI 2273/75%  
 KG M-1051/2% F-19/12% %F 0.19 PRO\$  
 MR 99 P-27/3% %P 0.07 -551  
 CAN-GPA Apr\*21 76%Rel CONF 12/99%  
 MS 10 F&L 6 DS 9 RP 7

4th-11th Maternal Dam  
 MS DELICIOUS APPLE-RED-ET EX-94-2E-USA  
 KHW REGIMENT APPLE-RED-ET EX-96-4E-USA 36\*  
 KAMPS-HOLLOW ALTITUDE-ET EX-95-2E-USA 2\*  
 CLOVER-MIST ALISHA-ET EX-93-3E-USA  
 CLOVER-MIST AUGY STAR-ET EX-94-4E-USA  
 D-R-A AUGUST EX-96-4E-USA  
 D-R-A IDEAL PRECIOUS LEADER EX-90-2E-USA  
 D-R-A PRINCESS LAD LEADER EX-90-3E-USA

Consigned By:  
 FERME BLONDIN  
 Tel: 514-730-6362 Fax: 450-258-2913  
 BLONDIN SIRES  
 Tel: 514-730-6362 Fax: 450-258-2913  
 Génisse Junior R&W | R&W Junior Calf  
 Conf +12 · +3.15 PTAT

### BLONDIN LUXOR-RED PB

HOCANM11239184 R&W \*A1A1\*CVF\*BYF\*BLF\*DPF  
 CAN-GPA Apr\*21 81%Rel GPA LPI 2446/76%  
 KG M-250/13% F-21/3% %F 0.12 PRO\$  
 MR 96 P-3/7% %P 0.04 41  
 CAN-GPA Apr\*21 77%Rel CONF 11/98%  
 MS 9 F&L 8 DS 5 RP 9

RIVERDOWN UNSTOPABULL PB  
 HOCANM11801450 R&W \*A1A1\*CDF\*CVF\*BYF\*BLF\*  
 CAN-GEBV Apr\*21 93%Rel GLPI 2674/87%  
 KG M-281 F-16 %F 0.05 P-13 %P 0.03  
 CAN-GEBV Apr\*21 90%Rel CONF 10

DYMENTHOLM MR APPLES AVALANCHE PB  
 HOCANM11957107 B&W \*RDC\*CVF\*BYF\*BLF\*DPF MB  
 CHERRY CREST THATS NEAT PB  
 HOCANF11432171 B&W \*RDC B:03 Dec 2012  
 EX-91-3E-CAN

BLONDIN DIAMONDBACK LUXURY PB  
 HOCANF109951637 R&W ET B:08 Apr 2016  
 VG-85-2YR-CAN

02-03	305	9573	407	4.3	344	3.6
	333	10280	441	4.3	372	3.6
	BCA	243	277		271	
2	LACT:	18353	791	4.3	671	3.7

MR D APPLE DIAMONDBACK PB  
 HO840M3013721049 B&W \*POF\*A1A2\*RDC\*CDF\*CV  
 EX-89-3YR-USA

BLONDIN ABSOLUTE LUXE PB  
 HOCANF108573581 R&W ETM B:03 Apr 2014  
 VG-88-4YR-CAN

### BLONDIN AVALANCHE DARLEEN PB

HOCANF110740511 R&W ET B:04 Oct 2017  
 VG-87-2YR-CAN  
 MS:86 (FA:8 RAH:8 RAW:8) F&L:89 DS:88 RP:91  
 CAN-GEBV Apr\*21 83%Rel GLPI 2574/79%  
 KG M-744/7% F 9/42% %F 0.33 PRO\$  
 MR 99 P-6/19% %P 0.16 243  
 CAN-GEBV Apr\*21 80%Rel CONF 13/99%  
 MS 10 F&L 10 DS 10 RP 7  
 01-10 305 9433 469 5.0 341 3.6  
 365 11137 560 5.0 411 3.7  
 BCA 257 340 289  
 1 LACT: 13069 656 5.0 497 3.8 KG  
 Avg BCA: M257(17) F340(50) P289(27)  
 RES. ALL-CANADIAN MILKING 1-YR 2019  
 ALL-QUEBEC MILKING 1-YR 2019  
 2ND MILKING 1-YR ROYAL 2019  
 1ST MILKING 1-YR ROYAL R&W 2019  
 HM. JR.CHAMP ROYAL R&W 2018  
 JR.CHAMP SUPREME LAITIER R & W 2018

DYMENTHOLM MR APPLES AVALANCHE PB  
 HOCANM11957107 B&W \*RDC\*CVF\*BYF\*BLF\*DPF MB  
 CAN-GEBV Apr\*21 99%Rel GLPI 2589/96%  
 KG M-303 F-9 %F 0.02 P-8 %P 0.01  
 CAN-GEBV Apr\*21 97%Rel CONF 14

DE-SU BKM MCCUTCHEN 1174-ET PB  
 HOUSAM69990138 B&W \*POF\*A1A2\*CDF\*CVF\*RDF\*  
 EX-93-4YR-USA ST\*15  
 KHW REGMENT APPLE C-RED-ETN PB  
 HOUSAF70244494 R&W \*CVC ETA B:27 Sep 2010  
 VG-89-3YR-CAN 2\*(5/5)

HAHNCREST ATW DANICA-ET PB  
 HOUSAF142853605 B&W \*RDC\*CVF\*BLF\*DPF ET  
 EX-91-7YR-CAN

02-02	132	3751	140	3.7	116	3.1
04-00	305	13693	645	4.7	459	3.4
	329	14533	687	4.7	494	3.4
	BCA	276	354		294	
06-11	P81	10481	534	5.1	363	3.5
	PBCA	197	274		220	
3	LACT:	21994	1020	4.6	1043	3.3

Avg BCA: M237 F314 P257  
 1 Superior Lactations  
 Progeny Data: 0EX 8VG 1GP 0G 0F  
 8 DAUS ME AVG: 12121 554 4.6 415 3.4  
 AVG BCA: M229 F284 P251

MAPLE-DOWNS-I G W ATWOOD PB  
 HOCANM8956379 B&W \*POF\*A1A2\*CVF\*RDF\*BYF\*BLF\*  
 EX-90-4YR-USA ST\*12  
 MS D APPLE DREAMER-ET PB  
 HOUSAF69822169 B&W \*RDC ET B:01 Sep 2010  
 EX-90-7YR-USA  
 04-03 305 11036 462 4.2 358 3.2  
 365 12714 534 4.2 419 3.3  
 3 LACT: 41227 1745 4.2 1401 3.4 KG  
 Progeny Data: 1EX 0VG 0GP 0G 0F  
 1 DAUS ME AVG: 13550 658 4.9 478 3.5  
 AVG BCA: M256 F337 P289





## Blondin Avalanche *Danee* VG-87 2Yr

Res. All-Canadian Milking Yearling 2019  
 1<sup>st</sup> Milking Yearling R&W *Reval* 2019 • 2<sup>nd</sup> Milking Yearling *Reval* 2019  
**Soeur propre de la mère | Full Sister to the Dam**

10

11

### BLONDIN THUNDER STORM DISNEY

HOCANF120567519 B&W ET B:28 Oct 2020  
 CAN-GPA Apr\*21 79%Rel GPA LPI 2487/75%  
 KG M-603/10% F-16/14% %F 0.06 PRO\$  
 MR 101 P-10/15% %P 0.08 11  
 CAN-GPA Apr\*21 76%Rel CONF 12/99%  
 MS 8 F&L 9 DS 5 RP 16

Génisse Senior | Senior Calf  
 Conf. +12 · +3.27 PTAT

4th-11th Maternal Dam  
 MS DELICIOUS APPLE-RED-ET EX-94-2E-USA  
 KHW REGIMENT APPLE-RED-ET EX-96-4E-USA 36\*  
 KAMPS-HOLLOW ALTITUDE-ET EX-95-2E-USA 2\*  
 CLOVER-MIST ALISHA-ET EX-93-3E-USA  
 CLOVER-MIST AUGY STAR-ET EX-94-4E-USA  
 D-R-A AUGUST EX-96-4E-USA  
 D-R-A IDEAL PRECIOUS LEADER EX-90-2E-USA  
 D-R-A PRINCESS LAD LEADER EX-90-3E-USA

### BLONDIN LEGEND DOVE

HOCANF120567577 B&W B:02 Mar 2021  
 CAN-GPA Apr\*21 78%Rel GPA LPI 2913/74%  
 KG M-72/29% F 10/43% %F 0.10 PRO\$  
 MR 105 P 0/28% %P 0.02 1053  
 CAN-GPA Apr\*21 74%Rel CONF 15/99%  
 MS 13 F&L 11 DS 5 RP 10

Génisse Junior | Junior Calf  
 Conf. +15 · +3.35 PTAT

### BLONDIN THUNDER STORM PB

HOCANM110296922 B&W \*CDF\*CVF\*BYF\*BLF\*DPF  
 CAN-GPA Apr\*21 83%Rel GPA LPI 2507/80%  
 KG M 89/23% F-22/3% %F-0.23 PRO\$  
 MR 103 P-6/6% %P-0.08 130  
 CAN-GPA Apr\*21 81%Rel CONF 11/98%  
 MS 6 F&L 10 DS 7 RP 14

Progeny Data: 2 Daus: 100.00% GP+  
 0EX 1VG 1GP 0G 0F

Consigned By:  
 FERME BLONDIN  
 Tel: 514-730-6362 Fax: 450-258-2913

### BLONDIN LEGEND PB

HOCANM111239276 B&W \*A1A2\*CDF\*CVF\*BRC\*BYF  
 CAN-GPA Apr\*21 81%Rel GPA LPI 3068/77%  
 KG M 360/35% F 18/28% %F 0.02 PRO\$  
 MR 108 P 11/19% %P-0.01 1382  
 CAN-GPA Apr\*21 78%Rel CONF 16/99%  
 MS 14 F&L 8 DS 9 RP 11

### BLONDIN AVALANCHE DANAE PB

HOCANF110740508 B&W ET B:29 Sep 2017  
 VG-88-3YR-CAN  
 MS:88 (FA:8 RAH:8 RAW:6) F&L:88 DS:87 RP:90  
 CAN-GEBV Apr\*21 83%Rel GLPI 2615/80%  
 KG M-680/8% F 12/46% %F 0.34 PRO\$  
 MR 99 P-7/18% %P 0.14 409  
 CAN-GEBV Apr\*21 80%Rel CONF 12/99%  
 MS 9 F&L 9 DS 7 RP 6  

01-11	305	8951	414	4.6	327	3.7
	BCA	231	286		264	
03-05	P106	11552	592	5.1	402	3.5
	PBCA	245	342		270	
2	LACT:	15560	723	4.6	564	3.6
	Avg BCA:	M238	F314		P267	

### DYMENTHOLM MR APPLES AVALANCHE PB

HOCANM11957107 B&W \*RDC\*CVF\*BYF\*BLF\*DPF MB  
 CAN-GEBV Apr\*21 99%Rel GLPI 2589/96%  
 KG M-303 F-9 %F 0.02 P-8 %P 0.01  
 CAN-GEBV Apr\*21 97%Rel CONF 14

### HAHNCREST ATW DANICA-ET PB

HOUSAF142853605 B&W \*RDC\*CVF\*BLF\*DPF ET  
 EX-91-7YR-CAN  

02-02	132	3751	140	3.7	116	3.1
04-00	305	13693	645	4.7	459	3.4
	329	14533	687	4.7	494	3.4
	BCA	276	354		294	
06-11	P81	10481	534	5.1	363	3.5
	PBCA	197	274		220	
3	LACT:	21994	1020	4.6	1043	3.3
	Avg BCA:	M237	F314		P257	

  
 1 Superior Lactations  
 Progeny Data: 0EX 8VG 1GP 0G 0F  
 8 DAUS ME AVG: 12121 554 4.6 415 3.4  
 AVG BCA: M229 F284 P251

### DE-SU BKM MCCUTCHEN 1174-ET PB

HOUSAM69990138 B&W \*POF\*A1A2\*CDF\*CVF\*RDF\*  
 EX-93-4YR-USA ST\*15  
**KHW REGMENT APPLE C-RED-ETN PB**  
 HOUSAF70244494 R&W \*CVC ETA B:27 Sep 2010  
 VG-89-3YR-CAN 2\*(5/5)

### MAPLE-DOWNS-I G WATWOOD PB

HOCANM8956379 B&W \*POF\*A1A2\*CVF\*RDF\*BYF\*B  
 EX-90-4YR-USA ST\*12  
**MS D APPLE DREAMER-ET PB**  
 HOUSAF69822169 B&W \*RDC ET B:01 Sep 2010  
 EX-90-7YR-USA  

04-03	305	11036	462	4.2	358	3.2
	365	12714	534	4.2	419	3.3
3	LACT:	41227	1745	4.2	1401	3.4

  
 Progeny Data: 1EX 0VG 0GP 0G 0F  
 1 DAUS ME AVG: 13550 658 4.9 478 3.5  
 AVG BCA: M256 F337 P289

# VENTE *Blondin* & PARTNERS SALE

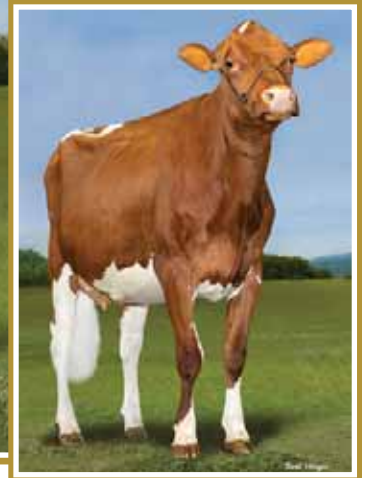

**Golden-Rose *Barbritzi* Red EX (MS:91)**  
Worldwide first and only 20<sup>th</sup> generation Excellent and Red  
Mère | Dam

**Golden-Rose *Barbritzi* Red EX (MS:91)**

12

13

## BLONDIN MVN BROOKLYN-RED-ET

HO840F3127012301 R&W ET B:01 Dec 2020  
CAN-GPA Apr\*21 78%Rel GPA LPI 2619/75%  
KG M-1012/3% F-4/25% %F 0.33 PRO\$  
MR 99 P-4/22% %P 0.26 313  
CAN-GPA Apr\*21 75%Rel CONF 13/99%  
MS 11 F&L 10 DS 7 RP 6

Génisse Intermédiaire R&B  
R&W Intermediate Calf • Conf. +13

## LINDENRIGHT MOOVIN RC PB

HOCANM12873743 B&W \*A1A2\*RDC\*CDF\*CVF\*BYF\*  
CAN-GPA Apr\*21 84%Rel GPA LPI 2739/81%  
KG M-232/14% F-2/10% %F 0.06 PRO\$  
MR 101 P-4/13% %P 0.09 726  
CAN-GPA Apr\*21 81%Rel CONF 15/99%  
MS 12 F&L 12 DS 8 RP 9

## GOLDEN-ROSE BARBRITZI B-RED PB

HOUSAF74310140 R&W \*CDF\*BLF\*DPF  
EX-90-3YR-USA EX-90-5YR-CAN  
MS:91 (FA:9 RAH:8 RAW:6) F&L:90 DS:92 RP:87  
GMACE Apr\*21 82%Rel GMLPI 2348/78%  
KG M-1243/1% F-13/47% %F 0.58 PRO\$  
MR 96 P-13/11% %P 0.26 -306  
GMACE Apr\*21 79%Rel CONF 6/84%  
MS 5 F&L 5 DS 5 RP 2  
02-03 305 9036 518 5.7 406 4.5  
05-02 P149 12925 645 5.0 462 3.6  
PBCA 243 329 278  
2 LACT: 18118 980 5.4 727 4.0 KG  
Avg BCA: M243 F329 P278

4th-19th Maternal Dam  
GOLDEN-ROSE SHOTT ROYAL-ET EX-91-2E-USA  
OAKFIELD PRONTO RITZI EX-93-2E-USA  
CASTLEHOLM DUND RHAPSODY-ET EX-90-3YR-USA2\*  
ASTRAHOE STORMATIC RADIANT EX-91-2E-USA  
ASTRAHOE LJ ROSA REBEL-ET EX-92-2E-USA  
PINEHURST ROYAL ROSA-ET EX-91 2E  
PINEHURST ROULADE EX-92-2E-USA  
PINEHURST SWEET CLEO EX-90-5YR-USA  
PINEHURST SWEET FREEDOM EX-90-5YR-USA  
PINEHURST SWEET DELIGHT EX-91-3E-USA  
PINEHURST RAPTURE EX-96-4E-USA  
PINEHURST FRAGRANCE EX-90-2E-USA  
HAYSSON FOND ARIEL EX-90-8YR-USA  
HAYSSON D V AUDREY EX-90-2E-USA  
WHIRLHILL Q RAG APPLE ARIEL EX-92-13YR-USA  
ARLITE POSCH EX-92-6YR-USA  
AUDREY POSCH EX-93-2E-USA

Consigned By:  
FERME BLONDIN  
Tel: 514-730-6362 Fax: 450-258-2913

## HYLITE BARBWIRE PB

HOCANM9748330 R&W \*POF\*CDF\*CVF\*BYF\*BLF\*DP  
CAN-GEBV Apr\*21 96%Rel GLPI 1982/93%  
KG M-625 F-28 %F-0.03 P-13 %P 0.07  
CAN-GEBV Apr\*21 93%Rel CONF 3

## GOLDEN-ROSE ABS GINGER-ET

HOUSAF72765093 \*RDC ET B:08 Dec 2013  
EX-94-4YR-USA  
01-10 305 9244 381 4.1 307 3.3  
02-11 305 11794 472 4.0 397 3.4  
04-01 305 13318 575 4.3 436 3.3  
365 15413 679 4.4 525 3.4  
3 LACT: 42161 1818 4.3 1470 3.5 KG  
Progeny Data: 1EX 0VG 0GP 0G 0F

## BLONDIN UNST BENTLEY-RED-ET

HO840F3127012300 R&W ET B:01 Dec 2020  
CAN-GPA Apr\*21 81%Rel GPA LPI 2537/76%  
KG M-888/4% F-12/17% %F 0.22 PRO\$  
MR 102 P-15/10% %P 0.14 158  
CAN-GPA Apr\*21 77%Rel CONF 9/96%  
MS 8 F&L 8 DS 3 RP -1

Génisse Intermédiaire R&B  
R&W Intermediate Calf

## RIVERDOWN UNSTOPABULL PB

HOCANM11801450 R&W \*A1A1\*CDF\*CVF\*BYF\*BLF\*  
CAN-GEBV Apr\*21 93%Rel GLPI 2674/87%  
KG M-281/12% F-16/4% %F-0.05 PRO\$  
MR 103 P-13/3% %P-0.03 696  
CAN-GEBV Apr\*21 90%Rel CONF 10/97%  
MS 10 F&L 9 DS 1 RP 2  
Progeny Data: 260 Daus: 93.00% GP+  
0EX 75VG 167GP 18G 0F  
202 DAUS ME AVG: 11948 470 3.9 383 3.2  
AVG BCA: M226 F241 P232

## DESLACS SHAQUILLE PB

HOCANM103512991 B&W \*A1A2\*RDC\*CVF\*BYF\*BLF  
GP-82-4YR-CAN

## RAINYRIDGE TALENT BARBARA PB

HOCANF7543170 B&W \*RDC B:31 Mar 2005  
EX-94-5YR-CAN EX-95-5YR-USA 14\*(9/61)

## APPLES ABSOLUTE-RED-ET PB

HOUSAM139358472 R&W \*A1A2\*CDF\*CVF\*BYF\*BLF  
EX-94-5YR-USA ST13

## GOLDEN-ROSE GOLDRUSH-ET

HOUSAF70337012 B:10 Dec 2011  
EX-93-2E-USA  
06-09 305 18099 875 4.8 631 3.5  
305 18099 875 4.8 631 3.5  
4 LACT: 73257 3258 4.4 2594 3.5 KG

# VENTE *Blondin* & PARTNERS SALE



## Ms Angel *Deja* EX-92 (MS:94)

2<sup>nd</sup> Sr. 3-Yr-Old Fall Invitational Show 2020  
Res. Sr. 3-Yr-Old Canadian Champion 2020

Mère | Dam

## KHW Regiment *Apple* EX-96 4E 36\*

All-American Jr. 2-Yr-Old 2006  
Grand Champion R&W WDE Madison 2011  
Holstein International's 2019 Red Impact Cow of the Year

3<sup>e</sup> mère | 3<sup>rd</sup> Dam

14

### BLONDIN DENVER DIVINA

HOCANF120303057 B&W ET B:05 Sep 2020  
CAN-GPA Apr\*21 83%Rel GPA LPI 2564/80%  
KG M 41/35% F 18/54% %F 0.15 PRO\$  
MR 99 P 9/43% %P 0.06 517  
CAN-GPA Apr\*21 81%Rel CONF 8/94%  
MS 4 F&L 7 DS 10 RP 4

4th-9th Maternal Dam  
KAMPS-HOLLOW ALTITUDE-ET EX-95-2E-USA 2\*  
CLOVER-MIST ALISHA-ET EX-93-3E-USA  
CLOVER-MIST AUGY STAR-ET EX-94-4E-USA  
D-R-A AUGUST EX-96-4E-USA  
D-R-A IDEAL PRECIOUS LEADER EX-90-2E-USA  
D-R-A PRINCESS LAD LEADER EX-90-3E-USA

Consigned By:  
FERME BLONDIN  
Tel: 514-730-6362 Fax: 450-258-2913

Génisse Senior | Senior Calf

### BRENLAND DENVER PB

HOCANM12074893 B&W \*A1A2\*CDF\*CVF\*RDF\*BYF\*  
CAN-GEV Apr\*21 96%Rel GLPI 2764/92%  
KG M 997/65% F 46/62% %F 0.07 PRO\$  
MR 104 P 29/44% %P 0.03 1304  
CAN-GEV Apr\*21 94%Rel CONF 7/91%  
MS 6 F&L 1 DS 3 RP 7  
Progeny Data: 564 Daus: 87.00% GP+  
0EX 119VG 377GP 63G 5F  
496 DAUS ME AVG: 12677 506 4.0 405 3.2  
AVG BCA: M240 F259 P245

### STANTONS HIGH OCTANE PB

HOCANM11696704 B&W \*A1A2\*CVF\*BYF\*BLF\*DPF\*  
EX-93-3YR-CAN ST\*17  
CAN-GEV Apr\*21 99%Rel GLPI 2768/98%  
KG M 1537 F 22 %F 0.30 P 30 %P 0.16  
CAN-GEV Apr\*21 99%Rel CONF 7

### BRENLAND DOORMAN DESIRABLE PB

HOCANF9913324 B&W ET B:24 Mar 2014  
EX-90-5YR-CAN 3\*(0/15)  
02-01 305 10968 492 4.5 352 3.2  
365 12828 593 4.6 420 3.3  
BCA 285 344 286  
3 LACT: 59061 2955 5.0 2036 3.4 KG

### DE-SU BKM MCCUTCHEN 1174-ET PB

HOUSAM69990138 B&W \*POF\*A1A2\*CDF\*CVF\*RDF\*  
EX-93-4YR-USA ST\*15  
MS CHASSITY OBS CLAIRE-ET PB  
HOUSAF141008075 B&W ET B:18 Dec 2010  
VG-87-2YR-CAN 24\*(0/121)

### VAL-BISSON DOORMAN PB

HOCANM107281711 B&W \*POF\*A2A2\*CDF\*CVF\*RDF  
EX-90-5YR-CAN ST\*16

### CO-VISTA ATWOOD DESIRE-ET PB

HOUSAF69058395 B&W ET B:26 Mar 2010  
EX-90-7YR-CAN 16\*(0/80)

### MS ANGEL DEJA-ET PB

HO840F3132921266 B&W \*RDF\*BLF\*DPF ET  
EX-92-4YR-CAN  
MS:94 (FA:8 RAH:7 RAW:8) F&L:93 DS:90 RP:94  
CAN-GEV Apr\*21 86%Rel GLPI 2424/83%  
KG M-1109/2% F-24/9% %F 0.18 PRO\$  
MR 95 P-20/6% %P 0.16 -286  
CAN-GEV Apr\*21 84%Rel CONF 10/98%  
MS 7 F&L 11 DS 7 RP 2  
02-02 305 8847 391 4.4 308 3.5  
332 9561 428 4.5 338 3.5  
BCA 218 261 239  
03-05 283 10198 409 4.0 355 3.5  
BCA 224 242 242  
2 LACT: 19759 837 4.2 693 3.5 KG  
Avg BCA: M221(-17) F 252(-44) P 241(-24)  
RES. Can. Champs Contest SR.3-YR 2020  
2ND SR.3-YR Fall Invitational Show 2020

### BRAEDALED GOLDWYN PB

HOCANM10705608 B&W \*A1A2\*CDC\*CVF\*BYF\*BLF  
GP-84-8YR-CAN GM\*12 EXTRA\*05  
CAN-GEV Apr\*21 99%Rel GLPI 2611/99%  
KG M-455 F 12 %F 0.26 P-1 %P 0.12  
CAN-GEV Apr\*21 99%Rel CONF 5

### MS APPLES ANGEL PB

HOUSAF139526936 B&W \*RDC\*CVF\*BLF\*DPF  
EX-94-2E-USA  
02-00 305 8723 330 3.8 298 3.4  
04-04 305 12134 484 4.0 429 3.5  
06-00 305 16992 683 4.0 596 3.5  
305 16992 683 4.0 596 3.5  
3 LACT: 42393 1675 4.0 1504 3.5 KG  
Progeny Data: 3EX 1VG 1GP 0G 0F  
4 DAUS ME AVG: 12015 478 4.0 409 3.4  
AVG BCA: M227 F245 P247

### SHOREMAR JAMES PB

HOCANM5902195 B&W \*A1A1\*CVF\*BLF  
GP-81-2YR-CAN EXTRA\*98

### BRAEDALED BALER TWINE PB

HOCANF6860888 B&W \*BLF ETM B:08 Nov 1997  
VG-86-2YR-CAN 34\*(27/146)

### ERBACRES DAMION PB

HOUSAM130263722 B&W \*A2A2\*CVF\*RDF\*BYF\*BLF  
EX-96-11YR-USA ST\*10

### KHW REGIMENT APPLE-RED-ET PB

HOUSAF135511521 R&W \*CVC\*BLF\*DPF ET  
EX-96-4E-USA DOM 36\*(0/180)  
04-01 305 13699 654 4.8 504 3.7  
365 16216 763 4.7 596 3.7  
6 LACT: 109153 5169 4.7 4060 3.7 KG  
RES. ALL-CANADIAN R&W MATURE COW 2009  
NOM. ALL-AMERICAN 5-YR 2009  
GRAND WORLD DAIRY EXPO R&W 2011  
RES. GRAND ROYAL R&W 2009  
1ST MATURE COW WORLD DAIRY EXPO R&W 2011  
1ST 5-YR ROYAL R&W 2009  
Progeny Data: 12EX 30VG 5GP 0G 0F  
40 DAUS ME AVG: 12227 531 4.3 418 3.4  
AVG BCA: M231 F272 P253

# VENTE *Blondin* & PARTNERS SALE

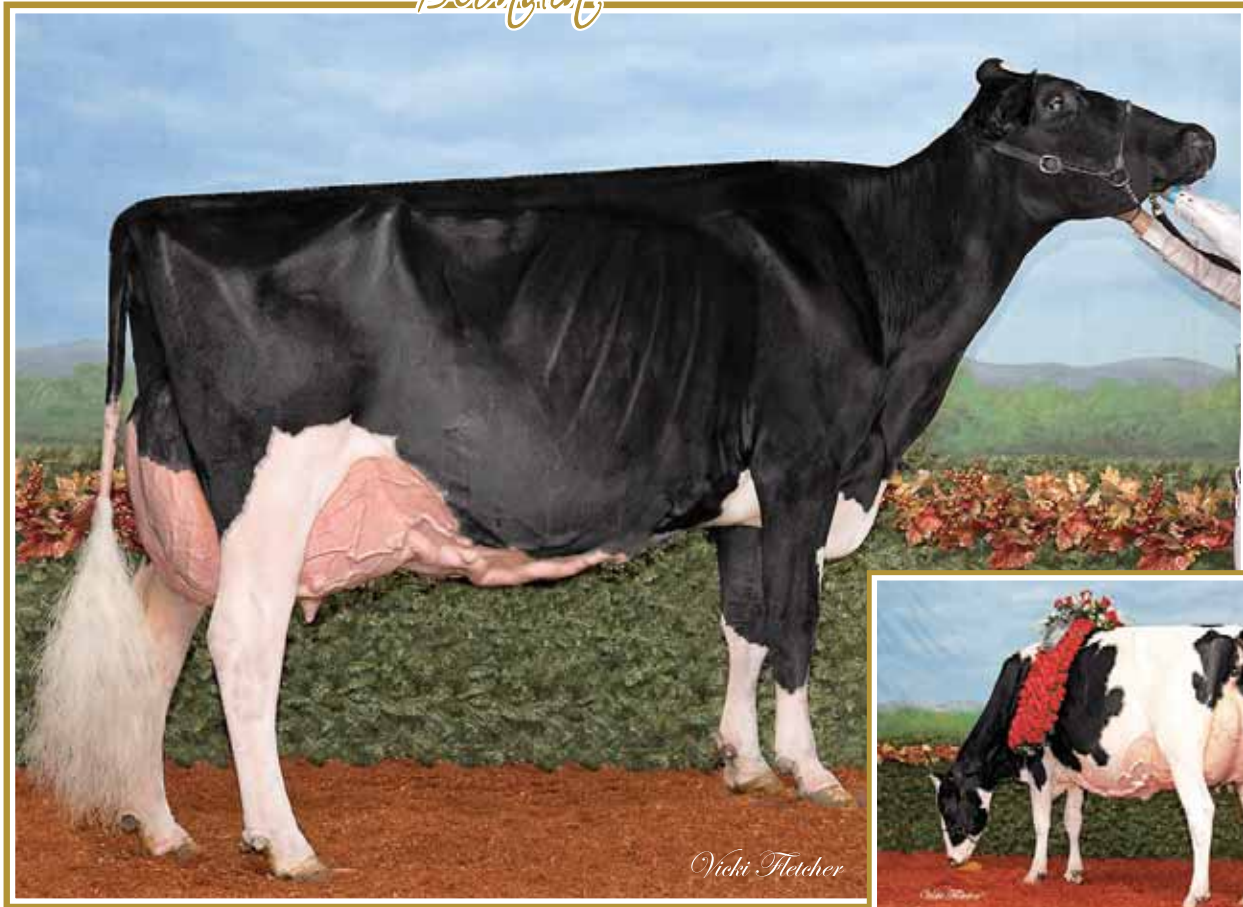

*Vicki Fletcher*

## Jacobs Jordan *Carmel* EX-94 2E 1\* (MS:95)

All-Canadian & All-American 2019  
1<sup>st</sup> Mature Cow *Rebel* & WDE 2019

Mère | Dam

## Robrook Goldwyn *Cameron* EX-95

All-Canadian & All-American 2011, 2012 & 2013  
Grand Champion *Rebel* 2013

Soeur mat. de la mère | Mat. Sister to the Dam

15

### RYLA MUSKETEER CLAIRE

HOCANF11155829 B&W B:02 Jun 2015  
EX-94-2E-CAN  
MS:95 (FA:8 RAH:8 RAW:7) F&L:94 DS:94 RP:91  
CAN-EBV Apr\*21 59%Rel LPI 2282/48%  
KG M 492/60% F-20/11% %F-0.34 PRO\$  
MR 100 P-1/26% %P-0.14 -7.2  
CAN-EBV Apr\*21 48%Rel CONF 1/35%  
MS 2 F&L -1 DS -1 RP 1  
Progeny Data: 0EX 0VG 1GP 0G 0F  
2 DAUS ME AVG: 10004 412 4.1 318 3.2  
AVG BCA: M189 F211 P192

03-00	147	6891	224	3.3	208	3.0
	BCA	159	139	149		
04-03	305	12726	517	4.1	414	3.3
	BCA	257	278	260		
05-08	P132	15864	859	5.4	493	3.1
	PBCA	297	438	297		
3	LACT:	29156	1217	4.2	912	3.1
	Avg BCA:	M238	F285	P235		

Vache Adulte | Mature Cow, EX-94 with MS:95 !!!  
Due Feb. 4, 2022 x Golden-Oaks Master (Male)

Consigned By:  
FERME BLONDIN Tel: 514-730-6362  
JIM & JOEL PHOENIX Tel: 905-852-8062  
Last test: 132jrs/d 56,6 kg 5.4%F 3.1%P CCS 60  
13jrs/d 46 kg 4.9%F 3.1%P CCS 25

4th-6th Maternal Dam  
WLLRAE GRUBER CORRIE EX-CAN  
MCF024 SELECTION CANDY VG-85-3YR-CAN  
WLLRAE VIANNEY MANDY VG-85-3YR-CAN

16

**VALLEYVILLE MUSKETEER PB**  
HOCANM9725448 B&W \*A1A2\*CVF\*BYF\*BLF\*DPF\*  
VG-87-4YR-CAN ST\*13  
F&L:87 DS:87 RP:87  
CAN-EBV Apr\*21 99%Rel GLPI 2516/98%  
KG M-173/15% F 3/14% %F 0.09 PRO\$  
MR 105 P 2/11% %P 0.07 527  
CAN-EBV Apr\*21 99%Rel CONF 0/47%  
MS -1 F&L -1 DS 0 RP 6  
Progeny Data: 2117 Daus: 70.00% GP+  
31EX 342VG 1119GP 613G 12F  
2248 DAUS ME AVG: 11537 456 4.0 371 3.2  
AVG BCA: M218 F234 P224

**JACOBS JORDAN CARMEL PB**  
HOCANF10759111 B&W \*BRC ET B:12 Dec 2012  
EX-94-2E-CAN 1\*(4/4)  
MS:95 (FA:7 RAH:8 RAW:8) F&L:95 DS:96 RP:90  
CAN-EBV Apr\*21 70%Rel LPI 2240/55%  
KG M 382/54% F-9/20% %F-0.21 PRO\$  
MR 97 P-2/25% %P-0.14 -205  
CAN-EBV Apr\*21 57%Rel CONF 2/45%  
MS 4 F&L -1 DS -1 RP -2  
02-05 305 12415 457 3.7 378 3.0  
BCA 305 303 291  
03-07 305 13890 549 4.0 424 3.1  
365 15928 633 4.0 496 3.1  
BCA 304 323 285  
4 LACT: 58028 2179 3.8 1762 3.0 KG  
Avg BCA: M286(40) F288(6) P269(3)  
ALL-CANADIAN & ALL-AMERICAN MATURE COW 2019  
1<sup>ST</sup> MATURE COW ROYAL 2019  
RES. GRAND ONTARIO SUMMER 2019  
1<sup>ST</sup> 5-YR ROYAL 2018  
1<sup>ST</sup> 5-YR SUPREME LAITIER 2018  
Progeny Data: 3EX 2VG 0GP 0G 0F  
5 DAUS ME AVG: 12544 549 4.4 425 3.4  
AVG BCA: M237 F281 P257

**KARONA BONAIR PB**  
HOCANM9324236 B&W \*A1A1\*CVF\*BYF\*BLF ET  
VG-88-4YR-CAN EXTRA'08  
CAN-EBV Apr\*21 99%Rel GLPI 2268/99%  
KG M-164 F-17 %F-0.10 P-1 %P 0.04  
CAN-EBV Apr\*21 99%Rel CONF 0  
**EASTSIDE LEWISDALE GOLD MABEL PB**  
HOCANF7808376 B&W ET B:26 Mar 2006  
VG-89-4YR-CAN 25\*(5/120)  
04-04 305 16507 820 5.0 515 3.1  
365 19066 944 5.0 605 3.2  
BCA 345 461 337  
2 LACT: 38110 1822 4.8 1250 3.3 KG

**GILLETTE JORDAN PB**  
HOCANM7588022 B&W \*A1A1\*BYC\*CVF\*BLF\*DPF E  
VG-87-4YR-CAN EXTRA'10  
CAN-EBV Apr\*21 99%Rel GLPI 2263/99%  
KG M-223 F-4 %F 0.04 P-11 %P 0.03  
CAN-EBV Apr\*21 99%Rel CONF 1  
**ROBROOK DUNDEE CONSTANCE PB**  
HOCANF8781290 B&W \*BRC B:02 Dec 2005  
VG-88-5YR-CAN 8\*(0/40)  
03-03 305 11909 406 3.4 378 3.2  
BCA 256 237 255  
05-00 305 16281 536 3.3 473 2.9  
365 18576 629 3.4 558 3.0  
BCA 303 271 282  
3 LACT: 45900 1601 3.5 1472 3.2 KG  
Avg BCA: M256(32) F231(0) P248(20)  
HM. ALL-CAN. & HM. ALL-ONTARIO 4-H INT. CALF 2006  
RES. GRAND & 2ND SR. 3-YR THREE RIVERS 2009  
3RD SR. 3-YR MONTMAGNY 2009  
1<sup>ST</sup> SR. 2-YR LINDSAY EX. 2008  
Progeny Data: 1EX 12VG 8GP 3G 0F  
19 DAUS ME AVG: 12756 492 3.9 399 3.1  
AVG BCA: M241 F252 P241

### BLONDIN MOMENT CYCLONE

HOCANF120567517 B&W ET B:26 Oct 2020  
CAN-GPA Apr\*21 77%Rel GPA LPI 2446/73%  
KG M 265/47% F-10/19% %F-0.18 PRO\$  
MR 100 P 10/45% %P 0.00 89  
CAN-GPA Apr\*21 74%Rel CONF 10/98%  
MS 7 F&L 1 DS 10 RP 11

**Sire: TAPPENVALE MOMENT PB**  
HOCANM13087364 B&W \*A2A2\*CDF\*CVF\*BYF\*BLF\*

**Dam: RYLA MUSKETEER CLAIRE PB**  
HOCANF11155829 B&W B:02 Jun 2015  
EX-94-2E-CAN

Génisse Senior | Senior Calf

**REGANCREST DUNDEE-ET PB**  
HOUSAM127640114 B&W \*CVF\*BYF\*BLF ET  
EX-95-6YR-USA ST\*04  
**ROBROOK BEN CORALEE PB**  
HOCANF8289193 B&W \*BRC B:04 Dec 2001  
VG-86-3YR-CAN  
03-11 305 9547 360 3.8 311 3.3  
365 10712 419 3.9 361 3.4  
BCA 188 193 193  
1 LACT: 11497 470 4.1 402 3.5 KG  
Avg BCA: M188(5) F193(13) P193(10)  
Progeny Data: 0EX 1VG 0GP 0G 0F  
1 DAUS ME AVG: 12280 412 3.4 382 3.1  
AVG BCA: M232 F211 P231

# VENTE *Blondin* & PARTNERS SALE



*Night Flasher*

## Robrook Goldwyn *Cameron* EX-95

All-Canadian & All-American 2011, 2012 & 2013

Grand Champion *Royal* 2013

Soeur mat. de la mère | Mat. Sister to the Dam

17

### RYLA WINDBROOK CARRIE

HOCANF1155828 B&W ET B: 01 Jun 2015  
 EX-93-4 YR-CAN  
 MS:92 (FA: 8 RAH: 8 RAW:8) F&L: 95 DS: 93 RP: 89  
 CAN-GEBV Apr\* 21 82%Rel GLPI 2011/79%  
 KG M 602/66% F-13/17% %F-0.33 PRO\$  
 MR 95 P 2/31% %P-0.15 -650  
 CAN-GEBV Apr\* 21 79%Rel CONF 3/56%  
 MS -1 F&L 2 DS 7 RP 5  
 Progeny Data: 0EX 1VG 1GP 0G 0F  
 1 DAUS ME AVG: 14238 494 3.5 412 2.9  
 AVG BCA: M269 F253 P249

04-03	305	12897	511	4.0	444	3.4
	365	14942	595	4.0	521	3.5
	BCA	260	275		279	
1	LACT:	19787	790	4.0	708	3.6
	Avg BCA:	M260 (20)	F275 (-13)		P279 (17)	

HM. GRAND & 1ST JR. 3-YR ON COUNTY 2018  
 2ND 4-YR LINDSAY EX. 2019  
 3RD JR. 3-YR LINDSAY EX. 2018

Consigned By:  
 FERME BLONDIN Tel: 514-730-6362  
 JIM & JOEL PHOENIX Tel: 905-852-8062

4th- 6th Maternal Dam  
 WILLRAE GRUBER CORRIE EX-CAN  
 MCB24 SELECTION CANDY VG-85-3 YR-CAN  
 WILLRAE VIANNEY MANDY VG-85-3 YR-CAN

Due Sept. 1<sup>st</sup>. 2021 x Unstopabull (Fem)

17A

### GILLETTE WINDBROOK PB

HOCANM7816429 B&W \*A2A2\*CDF\*CVF\*BYF\*BLF\*D  
 EX-97-6 YR-CAN EXTRA\*10  
 F&L: 96 DS: 97 RP: 97  
 CAN-GEBV Apr\* 21 99%Rel GLPI 2438/99%  
 KG M 17/20% F 24/35% %F 0.21 PRO\$  
 MR 96 P 9/17% %P 0.07 140  
 CAN-GEBV Apr\* 21 99%Rel CONF 6/86%  
 MS 0 F&L 7 DS 10 RP 4  
 Progeny Data: 19681 Daus: 85.00% GP+  
 1896 EX 6687 VG 8188 GP 2820 G 90F  
 21065 DAUS ME AVG: 12034 482 4.0 386 3.2  
 AVG BCA: M227 F247 P233



### Jacobs Jordan *Carmel* EX-94 2E 1\* (MS:95)

All-Canadian & All-American 2019  
 1<sup>st</sup> Mature Cow *Royal* & WDE 2019

Mère | Dam

### JACOBS JORDAN CARMEL PB

HOCANF 107591111 B&W \*BRC ET B: 12 Dec 2012  
 EX-94-2 E-CAN 1\*( 4/4)  
 MS:95 (FA: 7 RAH: 8 RAW:8) F&L: 95 DS: 96 RP: 90  
 CAN-EBV Apr\* 21 70%Rel LPI 2240/55%  
 KG M 382/54% F-9/20% %F-0.21 PRO\$  
 MR 97 P-2/25% %P-0.14 -205  
 CAN-EBV Apr\* 21 57%Rel CONF 2/45%  
 MS 4 F&L - 1 DS -1 RP - 2  
 02-05 305 12415 457 3.7 378 3.0  
 BCA 305 303 291  
 03-07 305 13890 549 4.0 424 3.1  
 365 15928 633 4.0 496 3.1  
 BCA 304 323 285  
 4 LACT: 58028 2179 3.8 1762 3.0 KG  
 Avg BCA: M286 (40) F288 (6) P269 (3)  
 ALL-CANADIAN & ALL-AMERICAN MATURE COW 2019  
 1ST MATURE COW ROYAL 2019  
 RES. GRAND ONTARIO SUMMER 2019  
 1ST 5-YR ROYAL & SUPREME LAITIER 2018  
 Progeny Data: 3EX 2VG 0GP 0G 0F  
 5 DAUS ME AVG: 12544 549 4.4 425 3.4  
 AVG BCA: M237 F281 P257

### ROBROOK DUNDEE CONSTANCE PB

HOCANF8781290 B&W \*BRC B: 02 Dec 2005  
 VG-88-5 YR-CAN 8\*( 0/40)  
 03-03 305 11909 406 3.4 378 3.2  
 BCA 256 237 255  
 05-00 305 16281 536 3.3 473 2.9  
 365 18576 629 3.4 558 3.0  
 BCA 303 271 282  
 3 LACT: 45900 1601 3.5 1472 3.2 KG  
 Avg BCA: M256 (32) F231 (0) P248 (20)  
 HM. ALL-CAN. & HM. ALL-ONTARIO 4-H INT.CALF 2006  
 RES. GRAND & 2ND SR. 3-YR THREE RIVERS 2009  
 3RD SR. 3-YR MONTMAGNY 2009  
 1ST SR. 2-YR LINDSAY EX. 2008  
 Progeny Data: 1EX 12VG 8GP 3G 0F  
 19 DAUS ME AVG: 12756 492 3.9 399 3.1  
 AVG BCA: M241 F252 P241

### BLONDIN DESTINY CARRY ON

HOCANF120567581 B&W ET B:04 Mar 2021  
 CAN-GPA Apr\*21 78%Rel GPA LPI 2502/74%  
 KG M 697/70% F 12/46% %F-0.14 PRO\$  
 MR 100 P 20/63% %P-0.04 616  
 CAN-GPA Apr\*21 75%Rel CONF 7/89%  
 MS 3 F&L 6 DS 9 RP 3

Sire: BLONDIN DESTINY PB  
 HOCANM11633697 B&W \*A2A2\*CDF\*CVF\*RDF\*BYF

Dam: RYLA WINDBROOK CARRIE PB  
 HOCANF1155828 B&W ET B:01 Jun 2015  
 EX-93-4YR-CAN

Génisse Junior | Junior Calf

### REGANCREST DUNDEE-ET PB

HOUSAM127640114 B&W \*CVF\*BYF\*BLF ET  
 EX-95-6 YR-USA ST\* 04

### ROBROOK BEN CORALEE PB

HOCANF8289193 B&W \*BRC B: 04 Dec 2001  
 VG-86-3 YR-CAN

03-11	305	9547	360	3.8	311	3.3
	365	10712	419	3.9	361	3.4
	BCA	188	193		193	

1 LACT: 11497 470 4.1 402 3.5 KG  
 Avg BCA: M188 (5) F193 (13) P193 (10)  
 Progeny Data: 0EX 1VG 0GP 0G 0F  
 1 DAUS ME AVG: 12280 412 3.4 382 3.1  
 AVG BCA: M232 F211 P231

# VENTE *Blondin* & PARTNERS SALE

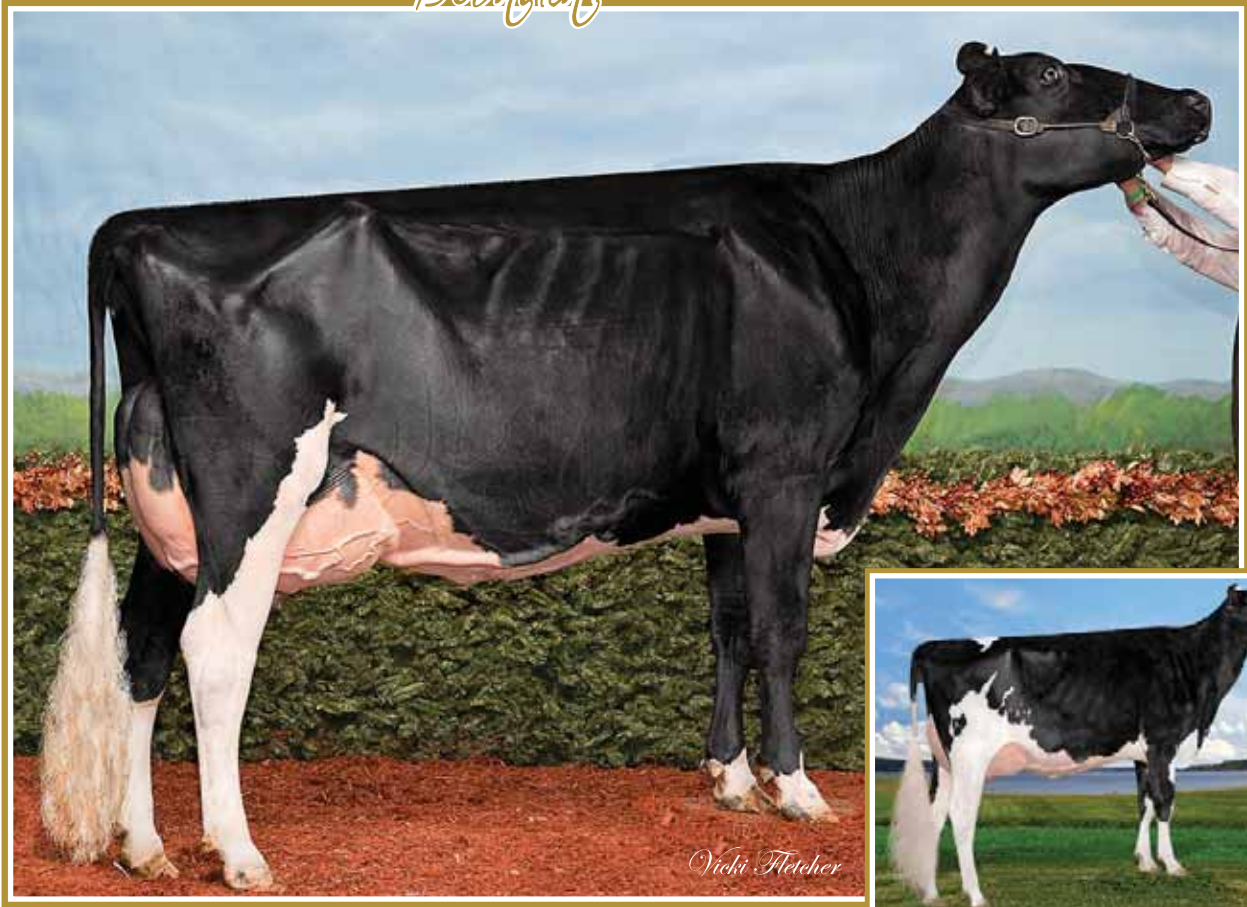

*Vicki Fletcher*



## Jacobs Goldwyn *Britania* EX-96 2E 24\*

Holstein Canada Cow of the Year 2017 • Res. All-Canadian 4-Yr-Old 2011  
1<sup>st</sup> & Best Udder 4-Yr-Old *Réa* 2011 • Grand Champion EIHQ 2011  
2<sup>e</sup> mère | 2<sup>nd</sup> Dam

## Jacobs Slater *Britania* VG-87 2Yr

8<sup>th</sup> generation VG or EX  
Mère | Dam

18

### JACOBS UNIX BRITAL

HOCANF120262381 B&W ET B:14 Dec 2020  
CAN-PA Apr\*21 46%Rel PA LPI 2779/45%  
EX-96-7YR-CAN ST\*17  
KG M-103/28% F 30/69% %F 0.30 PRO\$  
MR 95 P 4/34% %P 0.06 920  
CAN-PA Apr\*21 45%Rel CONF 9/96%  
MS 9 F&L 6 DS 2 RP 5

4th-8th Maternal Dam  
JACOBS STORM BETTE EX-912E-CAN 6\*  
COTOPIERRE LINDY BERTHA EX2E-CAN 25\*  
COTOPIERRE STARBUCK BINE EX-CAN 4\*  
COTOPIERRE TEMPO BINETTE EX-CAN 4\*  
COTOPIERRE TINO BISQUETTE VG-86-3YR-CAN 2\*

Consigned By:  
FERME JACOBS INC  
Tel: 418-285-2674 Fax: 418-285-4087

Génisse Intermédiaire | Intermediate Calf

### CROTEAU LESPERRON UNIX PB

HOCANM107567492 B&W \*POF\*A1A1\*CDF\*CVF\*RDF  
EX-96-7YR-CAN ST\*17  
F&L:94 DS:97 RP:96  
CAN-GEV Apr\*21 99%Rel GLPI 2878/98%  
KG M 662/50% F 18/28% %F-0.06 PRO\$  
MR 96 P 16/24% %P-0.05 1226  
CAN-GEV Apr\*21 99%Rel CONF 9/96%  
MS 10 F&L 6 DS 1 RP 5  
Progeny Data: 6507 Daus: 85.00% GP+  
42EX 1476VG 4068GP 898G 23F  
6294 DAUS ME AVG: 12726 500 3.9 403 3.2  
AVG BCA: M240 F256 P244

### AMIGHETTI NUMERO UNO ET PB

HOITAM17990915143 B&W \*POF\*A1A2\*CVF\*RDF\*B  
EX-90-3YR-HUN ST\*15  
CAN-GEV Apr\*21 99%Rel GLPI 2971/99%  
KG M-643 F 44 %F 0.62 P-4 %P 0.15  
CAN-GEV Apr\*21 99%Rel CONF 5  
REGAN-ALH DOMAIN DAYA-ET PB  
HOUSAF66625459 B&W ET B:01 Sep 2010  
EX-93-3E-CAN 14\*(0/70)  
07-10 305 17878 867 4.9 633 3.5  
365 20501 982 4.8 736 3.6  
BCA 359 474 401  
5 LACT: 100657 4270 4.2 3622 3.6 KG

### LONG-LANGS OMAN OMAN-ET PB

HOUSAM135746776 B&W \*CVF\*BYF\*BLF\*DPF ET  
VG-85-4YR-USA EXTRA\*12 GM\*10  
AMIGHETTI SHOTTLE AVE PB  
HOITAF17990346074 B&W ET B:01 Mar 2006  
VG-89-ITA  
RONELEE TOYSTORY DOMAIN-ET PB  
HOUSAM137974489 B&W \*A2A2\*CVF\*BYF\*BLF\*DPF  
EX-90-3YR-USA  
REGAN-ALH G DESTINI-ET PB  
HOUSAF62497024 B&W ET B:25 Mar 2006  
VG-88-5YR-USA GMD DOM 6\*(0/30)

### JACOBS SLATER BRITANIA PB

HOCANF110481501 B&W ET B:01 Sep 2017  
VG-87-2YR-CAN  
MS:87 (FA:8 RAH:8 RAW:7) F&L:88 DS:86 RP:88  
CAN-GEV Apr\*21 84%Rel GLPI 2698/80%  
KG M-869/4% F 41/81% %F 0.66 PRO\$  
MR 94 P-9/16% %P 0.17 608  
CAN-GEV Apr\*21 81%Rel CONF 9/96%  
MS 8 F&L 6 DS 4 RP 5  
02-01 305 8797 433 4.9 314 3.6  
365 10291 520 5.1 377 3.7  
BCA 216 283 242  
1 LACT: 10964 561 5.1 406 3.7 KG  
Avg BCA: M216(-9) F283(29) P242(7)  
3RD SR.CALF TROIS-RIVIERES 2018

### WALNUTLAWN SLATER PB

HOCANM11776096 B&W \*POF\*A2A2\*CVF\*RDF\*BYF\*  
CAN-GEV Apr\*21 95%Rel GLPI 2572/91%  
KG M-140 F 42 %F 0.43 P 5 %P 0.08  
CAN-GEV Apr\*21 92%Rel CONF 7  
JACOBS GOLDWYN BRITANY PB  
HOCANF104579319 B&W ET B:05 Mar 2007  
EX-96-2E-CAN 24\*(0/120)  
04-01 305 14345 533 3.7 461 3.2  
BCA 293 296 299  
06-01 305 17310 688 4.0 529 3.1  
352 18800 760 4.0 589 3.1  
BCA 333 360 327  
4 LACT: 61062 2502 4.1 2033 3.3 KG  
Avg BCA: M281(44) F307(58) P291(52)  
3 Superior Lactations

### STANTONS HIGH OCTANE PB

HOCANM11696704 B&W \*A1A2\*CVF\*BYF\*BLF\*DPF\*  
EX-93-3YR-CAN ST\*17  
MISTY SPRINGS LAVANGUARD SUE PB  
HOCANF9979603 B&W \*BYF ET B:16 Aug 2009  
VG-89-4YR-CAN 13\*(0/65)  
BRAEDALE GOLDWYN PB  
HOCANM10705608 B&W \*A1A2\*CDC\*CVF\*BYF\*BLF  
GP-84-8YR-CAN GM\*12 EXTRA\*05

### JACOBS JASPER BEST PB

HOCANF103014523 B&W \*BRC ET B:17 Apr 2005  
VG-88-4YR-CAN 22\*(0/110)  
04-07 305 17283 695 4.0 564 3.3  
336 18638 741 4.0 616 3.3  
BCA 326 356 340  
2 LACT: 29634 1201 4.1 992 3.3 KG  
Avg BCA: M279(47) F309(67) P294(54)  
3RD JR.1-YR MONTMAGNY 2006  
Progeny Data: 7EX 10VG 9GP 2G 0F  
26 DAUS ME AVG: 13285 543 4.1 422 3.2  
AVG BCA: M251 F278 P255

RES. ALL-CANADIAN 4-YR 2011  
NOM. ALL-QUEBEC MATURE COW 2013  
RES. GRAND THREE RIVERS 2013  
1ST 4-YR ROYAL 2011  
3RD MATURE COW MONTMAGNY 2013  
2ND MATURE COW THREE RIVERS 2013  
Progeny Data: 6EX 43VG 9GP 0G 0F  
56 DAUS ME AVG: 13180 521 4.0 400 3.0  
AVG BCA: M249 F267 P242

# VENTE *Blondin* & PARTNERS SALE

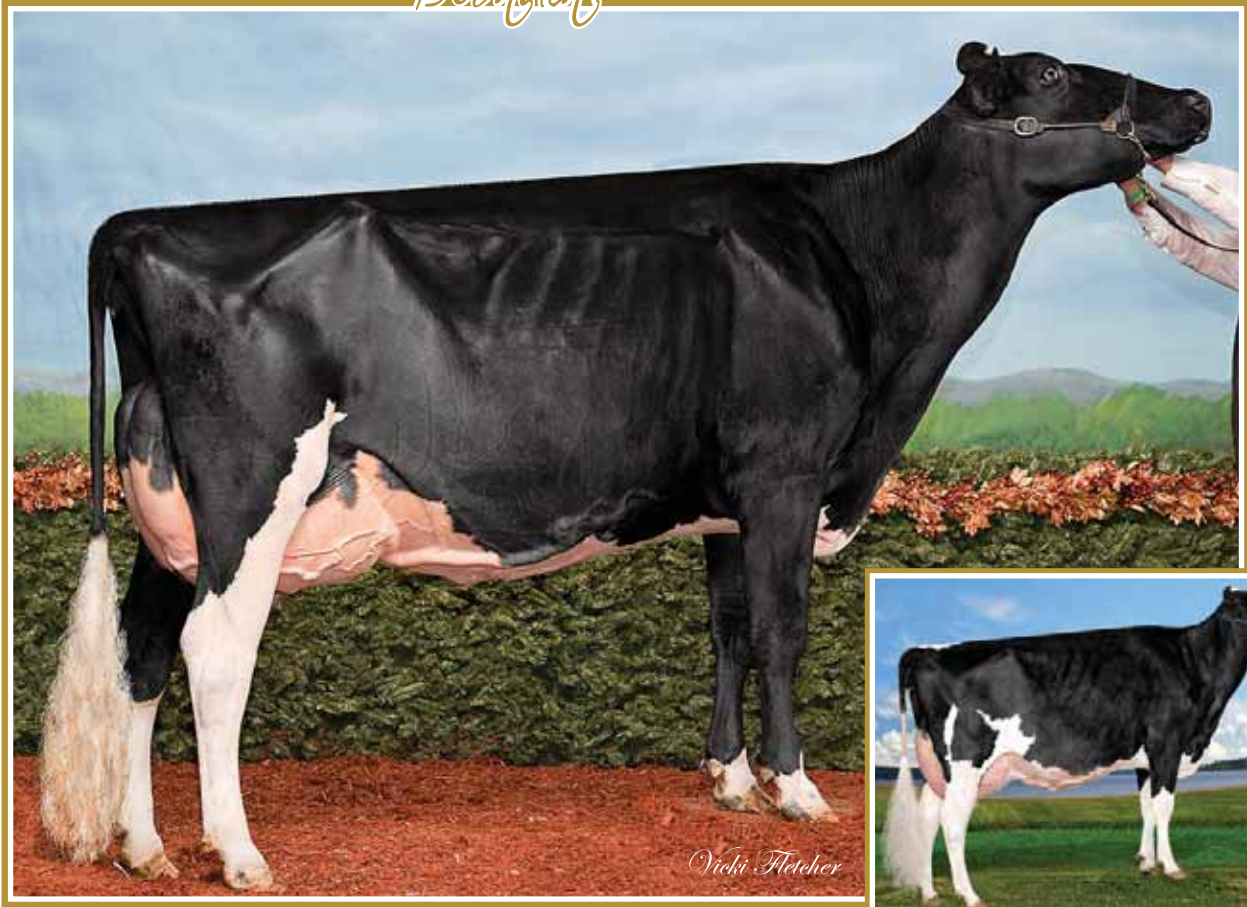

*Vicki Fletcher*

## Jacobs Goldwyn *Britany* EX-96 2E 24\*

Holstein Canada Cow of the Year 2017 • Res. All-Canadian 4-Yr-Old 2011  
1<sup>st</sup> & Best Udder 4-Yr-Old *Royal* 2011 • Grand Champion EIHQ 2011  
2<sup>e</sup> mère | 2<sup>nd</sup> Dam

## Jacobs Doorman *Barbela* VG-87

8<sup>th</sup> generation VG or EX  
Mère | Dam

19

### JACOBS UNIX BABETTE

HOCANF120262384 B&W ET B:16 Dec 2020  
CAN-PA Apr\*21 41%Rel PA LPI 2874/38%  
EX-96-7YR-CAN ST\*17  
F&L:94 DS:97 RP:96  
CAN-GEV Apr\*21 99%Rel GLPI 2878/98%  
KG M 662/50% F 18/28% %F-0.06 PRO\$  
MR 96 P 16/24% %P-0.05 1226  
CAN-GEV Apr\*21 99%Rel CONF 9/96%  
MS 10 F&L 6 DS 1 RP 5

Progeny Data: 6507 Daus: 85.00% GP+  
42EX 1476VG 4068GP 898G 23F  
6294 DAUS ME AVG: 12726 500 3.9 403 3.2  
AVG BCA: M240 F256 P244

4th-8th Maternal Dam  
JACOBS STORM BETTE EX-912E-CAN 6\*  
COTOPIERRE LINDY BERTHA EX2E-CAN 25\*  
COTOPIERRE STARBUCK BINE EX-CAN 4\*  
COTOPIERRE TEMPO BINETTE EX-CAN  
COTOPIERRE TINO BISQUETTE VG-86-3YR-CAN 2\*

Consigned By:  
FERME JACOBS INC  
Tel: 418-285-2674 Fax: 418-285-4087

Génisse Intermédiaire | Intermediate Calf

### JACOBS DOORMAN BARBELA PB

HOCANF109406276 B&W ET B:18 Jul 2015  
VG-87-4YR-CAN  
MS:87 (FA:9 RAH:9 RAW:7) F&L:86 DS:87 RP:87  
CAN-EBV Apr\*21 63%Rel LPI 2815/56%  
KG M 44/35% F 21/58% %F 0.17 PRO\$  
MR 102 P 11/47% %P 0.08 994  
CAN-EBV Apr\*21 54%Rel CONF 10/98%  
MS 8 F&L 8 DS 8 RP 3

02-04	249	8139	337	4.1	263	3.2
	BCA	189	212		193	
03-11	282	12122	541	4.5	407	3.4
	BCA	256	309		268	
2	LACT:	20261	878	4.3	670	3.3
	Avg BCA:	M223(-13)	F 261(-6)		P231(-9)	

Progeny Data:  
2 DAUS ME AVG: 14185 640 4.5 481 3.4  
AVG BCA: M268 F328 P291

### AMIGHETTI NUMERO UNO ET PB

HOITAM17990915143 B&W \*POF\*A1A2\*CVF\*RDF\*B  
EX-90-3YR-HUN ST\*15  
CAN-GEV Apr\*21 99%Rel GLPI 2971/99%  
KG M-643 F 44 %F 0.62 P-4 %P 0.15  
CAN-GEV Apr\*21 99%Rel CONF 5

### REGAN-ALH DOMAIN DAYA-ET PB

HOUSAF66625459 B&W ET B:01 Sep 2010  
EX-93-3E-CAN 14\*(0/70)  
07-10 305 17878 867 4.9 633 3.5  
365 20501 982 4.8 736 3.6  
BCA 359 474 401  
5 LACT: 100657 4270 4.2 3622 3.6 KG

### VAL-BISSON DOORMAN PB

HOCANM107281711 B&W \*POF\*A2A2\*CDF\*CVF\*RDF  
EX-90-5YR-CAN ST\*16  
CAN-GEV Apr\*21 99%Rel GLPI 2898/99%  
KG M-263 F 25 %F 0.31 P 24 %P 0.27  
CAN-GEV Apr\*21 99%Rel CONF 9

### JACOBS GOLDWYN BRITANY PB

HOCANF104579319 B&W ET B:05 Mar 2007  
EX-96-2E-CAN 24\*(0/120)  
04-01 305 14345 533 3.7 461 3.2  
BCA 293 296 299  
06-01 305 17310 688 4.0 529 3.1  
352 18800 760 4.0 589 3.1  
BCA 333 360 327  
4 LACT: 61062 2502 4.1 2033 3.3 KG  
Avg BCA: M281(44) F307(58) P291(52)  
3 Superior Lactations  
RES. ALL-CANADIAN 4-YR 2011  
NOM. ALL-QUEBEC MATURE COW 2013  
RES. GRAND THREE RIVERS 2013  
1ST 4-YR ROYAL 2011  
3RD MATURE COW MONTMAGNY 2013  
2ND MATURE COW THREE RIVERS 2013  
Progeny Data: 6EX 43VG 9GP 0G 0F  
56 DAUS ME AVG: 13180 521 4.0 400 3.0  
AVG BCA: M249 F267 P242

### LONG-LANGS OMAN OMAN-ET PB

HOUSAM135746776 B&W \*CVF\*BLF\*DPF ET  
VG-85-4YR-USA EXTRA\*12 GM\*10  
AMIGHETTI SHOTTLE AVE PB  
HOITAF17990346074 B&W ET B:01 Mar 2006  
VG-89-ITA

### RONELEE TOYSTORY DOMAIN-ET PB

HOUSAM137974489 B&W \*A2A2\*CVF\*BYF\*BLF\*DPF  
EX-90-3YR-USA

### REGAN-ALH G DESTINI-ET PB

HOUSAF62497024 B&W ET B:25 Mar 2006  
VG-88-5YR-USA GMD DOM 6\*(0/30)

### DE-SU 521 BOOKEM-ET PB

HOUSAM66636657 B&W \*POF\*A2A2\*CVF\*RDF\*BYF\*  
EX-90-8YR-USA

### VAL-BISSON SHOTTLE IMELDA PB

HOCANF106173432 B&W \*CVF\*BYF\*BLF\*DPF ET  
EX-91-6YR-CAN EX-94-7YR-USA 10\*(7/43)

### BRAEDALE GOLDWYN PB

HOCANM10705608 B&W \*A1A2\*CDC\*CVF\*BYF\*BLF  
GP-84-8YR-CAN GM\*12 EXTRA\*05

### JACOBS JASPER BEST PB

HOCANF103014523 B&W \*BRC ET B:17 Apr 2005  
VG-88-4YR-CAN 22\*(0/110)  
04-07 305 17283 695 4.0 564 3.3  
336 18638 741 4.0 616 3.3  
BCA 326 356 340  
2 LACT: 29634 1201 4.1 992 3.3 KG  
Avg BCA: M279(47) F309(67) P294(54)  
3RD JR. 1-YR MONTMAGNY 2006  
Progeny Data: 7EX 10VG 9GP 2G 0F  
26 DAUS ME AVG: 13285 543 4.1 422 3.2  
AVG BCA: M251 F278 P255

# VENTE *Blondin* & PARTNERS SALE



*Vicki Fletcher*



*Patsy Jones*

## Bosdale Gold *Luster* EX-94.5\*

All-Canadian Jr. 2-Yr-Old 2014 • Res. All-Canadian 4-Yr-Old 2016  
 1<sup>st</sup> 4-Yr-Old *Royal* 2016 • Grand Champion ON Summer Show 2015-2016  
 Grand Champion ON Spring Discovery 2015  
 2<sup>e</sup> mère | 2<sup>nd</sup> Dam

## Quality Solomon *Lust* VG-88 2Yr

All-Canadian Intermediate Calf 2016  
 Mère | Dam

20

### QUALITY ALLEYOOP LUCIOUS

HOCANF14041289 B&W ET B:04 Jan 2021  
 CAN-GPA Apr\*21 78%Rel GPA LPI 2824/75%  
 KG M 413/56% F 31/70% %F 0.11 PRO\$  
 MR 99 P 19/62% %P 0.04 1000  
 CAN-GPA Apr\*21 75%Rel CONF 12/99%  
 MS 10 F&L 7 DS 13 RP 2

4th-13th Maternal Dam  
 EHRHARDT DURHAM LIBERTY-ET EX-90-7YR-CAN 8\*  
 IDEE LUSTRE EX-95-3E-USA 10\*  
 RAVENSWELL LYDIA EX-92-3YR-USA 19\*  
 SPRING FARM MISS LYNN ET VG-85-3YR-CAN  
 SPRING FARM MISS CONNIE VG-88-3YR-CAN  
 SPRING FARM MISS CITATION VG-87-CAN 3\*  
 SPRING FARM MISS PATHFINDER EX-CAN 8\*  
 SPRING FARM FOND PATHFINDER VG-CAN 5\*  
 EVEERMOT PATHFINDER ORMSBY VG-CAN 3\*  
 EVEERMOT PABST ORMSBY VG-CAN 3\*

Consigned By:  
 QUALITY HOLSTEINS  
 Tel: 905-851-3892 Fax: 905-856-7509  
 BECKRIDGE HOLSTEINS  
 Tel: 905-476-2193  
 AGRIBER SOCIETA AGRICOLA SRL  
 Tel: 523-773-5324

Génisse Intermédiaire | Intermediate Calf

### BRABANTDALE ALLEYOOP PB

HOCANM42002534 B&W \*A2A2\*CDF\*CVF\*BYF\*  
 CAN-GPA Apr\*21 80%Rel GPA LPI 3040/76%  
 KG M 1495/84% F 27/38% %F 0.29 PRO\$  
 MR 102 P 43/66% %P 0.07 1721  
 CAN-GPA Apr\*21 76%Rel CONF 14/99%  
 MS 10 F&L 12 DS 10 RP 3

### OH-RIVER-SYC CRUSHBULL-ET PB

HO840M3135145001 B&W \*POF\*A1A2\*CDF\*CVF\*RD  
 VG-87-2YR-CAN  
 CAN-GPA Apr\*21 82%Rel GPA LPI 2982/78%  
 KG M 513 F 7 %F 0.12 P 22 %P 0.04  
 CAN-GPA Apr\*21 79%Rel CONF 13

### MAV004 CRUSH PB

HOCANM12042760 B&W \*A1A2\*CDF\*CVF\*BYF\*BLF\*  
 OH-RIVER-SYC MOGAL BRYLAN  
 HOUSAF74327163 B&W \*RDF\*BLF\*DPF ET  
 VG-87-4YR-USA

### OCD KINGBOY RAMBO-ET PB

HO840M3125170485 B&W \*POF\*A2A2\*CDF\*CVF\*RD  
 BLONDIN MCCUTCHEN ANGELICA PB  
 HOCANF11720442 B&W \*A1A2 ET B:24 Jun 2013  
 VG-85-2YR-CAN 12\*(6/55)

### QUALITY SOLOMON LUST PB

HOCANF12384713 B&W ET B:28 Dec 2015  
 VG-88-2YR-CAN  
 MS:87 (FA:9 RAH:8 RAW:9) F&L:89 DS:89 RP:91  
 CAN-GEV Apr\*21 85%Rel GLPI 2482/82%  
 KG M-287/20% F 7/39% %F 0.15 PRO\$  
 MR 96 P-1/26% %P 0.07 160  
 CAN-GEV Apr\*21 83%Rel CONF 9/96%  
 MS 7 F&L 2 DS 10 RP 8

### BRABANTDALE RAMBO ANGELFACE PB

HOCANF42002185 B&W \*A2A2 ET B:26 Apr 2017  
 VG-85-2YR-CAN  
 02-00 305 17460 700 4.0 505 2.9  
 317 18283 733 4.0 529 2.9  
 BCA 461 496 417  
 2 LACT: 36664 1582 4.3 1111 3.0 KG

### VAL-BISSON DOORMAN PB

HOCANM107281711 B&W \*POF\*A2A2\*CDF\*CVF\*BYF\*  
 EX-90-5YR-CAN ST\*16  
 MISTY SPRINGS LAVANGUARD SUE PB  
 HOCANF9979603 B&W \*BYF ET B:16 Aug 2009  
 VG-89-4YR-CAN 13\*(0/65)

02-05 305 11551 498 4.3 396 3.4  
 335 12462 542 4.4 435 3.5  
 BCA 284 330 305  
 03-05 305 14134 398 2.8 448 3.2  
 BCA 311 236 305  
 2 LACT: 31658 1124 3.6 1060 3.3 KG  
 Avg BCA: M298(48) F283(31) P305(51)

### WALNUTLAWN SOLOMON PB

HOCANM11775998 B&W \*POF\*A2A2\*CDF\*CVF\*BYF\*  
 CAN-GEV Apr\*21 99%Rel GLPI 2546/98%  
 KG M-881 F-15 %F 0.16 P-16 %P 0.11  
 CAN-GEV Apr\*21 99%Rel CONF 9

### BOSDALE GOLD LUSTER PB

HOCANF11491480 B&W ET B:12 Mar 2012  
 EX-94-5YR-CAN 5\*(0/28)  
 02-04 305 11278 440 3.9 373 3.3  
 BCA 283 295 291  
 04-02 305 15102 548 3.6 458 3.0  
 365 17555 644 3.7 548 3.1  
 BCA 312 308 299  
 3 LACT: 43980 1768 4.0 1413 3.2 KG  
 Avg BCA: M298(54) F302(52) P295(54)  
 RES. ALL-CANADIAN & ALL-ONTARIO 4-YR 2016  
 HM. GRAND ROYAL 2016  
 GRAND ON SPRING DISCOVERY 2015  
 GRAND ONTARIO SUMMER 2016  
 4TH 5-YR ROYAL 2017  
 Progeny Data: 3EX 6VG 0GP 0G 0F  
 9 DAUS ME AVG: 13391 470 3.5 412 3.1  
 AVG BCA: M253 F241 P249

### BRAE DALE GOLDWYN PB

HOCANM10705608 B&W \*A1A2\*CDF\*CVF\*BYF\*BLF  
 GP-84-8YR-CAN GM\*12 EXTRA\*05  
 BOSDALE DUNDEE LUSTRE PB  
 HOCANF9749262 B&W ET B:02 Dec 2007  
 EX-91-6YR-CAN 6\*(0/30)  
 02-07 305 10241 466 4.6 334 3.3  
 365 11855 536 4.5 394 3.3  
 BCA 248 303 251  
 3 LACT: 35499 1667 4.7 1209 3.4 KG  
 Avg BCA: M218(3) F275(35) P228(19)  
 1ST SR.2-YR AUTUMN OPP. 2010  
 2ND SR.2-YR PERTH-WATERLOO 2010  
 Progeny Data: 3EX 2VG 0GP 0G 0F  
 5 DAUS ME AVG: 13974 629 4.5 438 3.1  
 AVG BCA: M264 F322 P265

1 Superior Lactations  
 ALL-CANADIAN INT.CALF 2016  
 ALL-CANADIAN 4-H INT.CALF 2016  
 3RD SR.2-YR AUTUMN OPP. 2018  
 7TH INT.1-YR ROYAL 2017  
 1ST INT.CALF ROYAL 2016  
 JR.CHAMP AUTUMN OPP. 2016  
 Progeny Data: 0EX 1VG 0GP 0G 0F  
 1 DAUS ME AVG: 15032 550 3.7 493 3.3  
 AVG BCA: M284 F282 P298



# VENTE *Blondin* & PARTNERS SALE



*Cybil Fisher*



## Unique Dempsey *Cheers* EX-95

Res. Intermediate Champion WDE 2018

Res. All-Canadian 2017 & Res. All-American 2017-2018

2<sup>e</sup> mère | 2<sup>nd</sup> Dam

## Blondin Unstopabull *Cheerios*

VG 2Yr (MS:86)

2<sup>nd</sup> Jr 3-Yr-Old Trois-Rivières 2021

Mère | Dam

21

### BLONDIN MIRAND COMEDY-P

HOCANF120689265 B&W ET B:03 Apr 2021  
 \*POC\*A1A2\*RDC  
 CAN-GPA Apr\*21 77%Rel GPA LPI 3033/72%  
 KG M 489/60% F 33/73% %F 0.13 PRO\$  
 MR 100 P 9/43% %P-0.05 1569  
 CAN-GPA Apr\*21 73%Rel CONF 13/99%  
 MS 13 F&L 6 DS 7 RP 4

4th-11th Maternal Dam  
 STONEDEN BAXTER CANADA EX-912E-CAN  
 STONEDEN GOLDWYN CANDACE EX-953E-CAN17\*  
 STONEDEN LEDUC CHRISTA EX-922E-CAN 6\*  
 STONEDEN RUDOLPH CRYSTAL VG-88-5YR-CAN 3\*  
 GILLETTE ASTRE CHRIA VG-88-4YR-CAN  
 MAEFORD STARBUCK CHRISSY EX-CAN  
 MONTMAPLE CHRISTINA EX-CAN  
 CHEESEBORO MAISIE VG-85-3YR-CAN

Consigned By:  
 FERME BLONDIN  
 Tel: 514-730-6362 Fax: 450-258-2913

\*POC \*RDC • Conf. +13  
 Génisse Junior | Junior Calf

### COOMBOONA ZIPIT MIRAND-PP PB

HOAUSM1993596 B&W \*POS\*A2A2\*RDC\*CDF\*CVF\*B  
 CAN-GPA Apr\*21 80%Rel GPA LPI 3044/76%  
 KG M 453/14% F 10/43% %F 0.25 PRO\$  
 MR 98 P 29/44% %P-0.10 1789  
 CAN-GPA Apr\*21 76%Rel CONF 12/99%  
 MS 11 F&L 6 DS 7 RP 7  
 Progeny Data: 2 Daus: 100.00% GP+  
 0EX 1VG 1GP 0G 0F

OCB ERASER ZIPIT-P-ET PB  
 HO840M3125170883 B&W \*POC\*A2A2\*CVF\*BYF\*BL  
 CAN-GEV Apr\*21 91%Rel GLPI 3171/86%  
 KG M 1555 F 50 %F-0.08 P 52 %P 0.00  
 CAN-GEV Apr\*21 87%Rel CONF 7

CALBRETT KINGBOY MIRANDA P PB  
 HOCANF11715031 B&W \*POC\*A2A2\*RDC ET  
 EX-93-5YR-CAN 1\*(0/5)  
 02-06 305 11750 448 3.8 392 3.3  
 365 13616 528 3.9 460 3.4  
 BCA 288 293 299  
 3 LACT: 44188 1806 4.1 1425 3.2 KG

KERNDTWAY ERASER P-ET PB  
 HOUSAM69502427 B&W \*POC\*A1A2\*CVF\*RDF\*BYF\*  
 EX-90-4YR-USA

LANDIS MRK MUGOL ZANETA-ET PB  
 HOUSAF142155976 B&W \*BLF\*DPF ET  
 MORNINGVIEW MCC KINGBOY-ET PB  
 HOUSAM72044077 B&W \*POF\*A2A2\*CDF\*CVF\*RDF\*  
 EX-92-4YR-USA ST\*17

SNOWBIZ LADD P MARSHMELLOW PB  
 HOCANF108250983 R&W \*POS\*A1A2 ET  
 VG-87-4YR-CAN 10\*(0/50)

### BLONDIN UNSTOPABULL CHEERIOS PB

HOCANF110740629 B&W \*RDC\*BLF\*DPF ET  
 VG-85-2YR-CAN  
 MS:86 (FA:5 RAH:8 RAW:8) F&L:83 DS:86 RP:87  
 CAN-GEV Apr\*21 81%Rel GLPI 2869/77%  
 KG M-453/14% F 10/43% %F 0.25 PRO\$  
 MR 103 P-3/23% %P 0.11 901  
 CAN-GEV Apr\*21 78%Rel CONF 12/99%  
 MS 11 F&L 8 DS 6 RP 7  
 01-10 305 9602 419 4.4 344 3.6  
 313 9820 430 4.4 353 3.6  
 BCA 260 306 292  
 1 LACT: 9820 430 4.4 353 3.6 KG  
 Avg BCA: M260(18) F306(20) P292(27)

RIVERDOWN UNSTOPABULL PB  
 HOCANM11801450 R&W \*A1A1\*CDF\*CVF\*BYF\*BLF\*  
 CAN-GEV Apr\*21 93%Rel GLPI 2674/87%  
 KG M-281 F-16 %F-0.05 P-13 %P-0.03  
 CAN-GEV Apr\*21 90%Rel CONF 10

UNIQUE DEMPSEY CHEERS PB  
 HOCANF11957116 B&W B:04 Mar 2015  
 VG-89-2YR-CAN EX-95-5YR-USA  
 02-01 252 7911 402 5.1 279 3.5  
 BCA 203 279 225  
 03-01 305 12052 582 4.8 417 3.5  
 2 LACT: 22907 1144 5.0 825 3.6 KG  
 Avg BCA: M203 F279(0) P225  
 RES. ALL-AMERICAN JR.3-YR 2018  
 RES. ALL-CANADIAN JR.2-YR 2017  
 HM. INT. CHAMP ONTARIO SUMMER 2017  
 1ST JR.2-YR ONTARIO SUMMER 2017  
 2ND JR.CALF AUTUMN OPP. 2015  
 1ST JR.CALF BRUCE-GREY 2015  
 Progeny Data: 0EX 5VG 0GP 0G 0F  
 4 DAUS ME AVG: 13180 584 4.4 463 3.5  
 AVG BCA: M249 F299 P280

DYMENTHOLM MR APPLES AVALANCHE PB  
 HOCANM11957107 B&W \*RDC\*CVF\*BYF\*BLF\*DPF MB  
 CHERRY CREST THATS NEAT PB  
 HOCANF11432171 B&W \*RDC B:03 Dec 2012  
 EX-91-3E-CAN

LIRR DREW DEMPSEY PB  
 HOUSAM61083609 B&W \*POF\*A1A1\*CDC\*CVF\*RDF\*  
 EX-93-11YR-USA EXTRA\*11  
 UNIQUE ALEXANDER CHARM PB  
 HOCANF11458478 B&W B:01 Mar 2012  
 VG-88-3YR-CAN  
 03-00 305 12636 547 4.3 431 3.4  
 320 13051 568 4.4 448 3.4  
 BCA 280 330 299  
 5 LACT: 60315 2737 4.5 2138 3.5 KG  
 Avg BCA: M247(2) F302(50) P275(19)  
 Progeny Data: 0EX 2VG 1GP 1G 0F  
 5 DAUS ME AVG: 11645 500 4.3 397 3.4  
 AVG BCA: M220 F256 P240

# VENTE *Blondin* & PARTNERS SALE



## Unique Dempsey *Cheers* EX-95

Res. Intermediate Champion WDE 2018  
Res. All-Canadian 2017 & Res. All-American 2017 & 2018  
**2<sup>e</sup> mère | 2<sup>nd</sup> Dam**

## Greenpine Emilio *Champagne* VG-86 (MS:87)

11<sup>th</sup> generation VG or EX  
**Mère | Dam**

# 22

### BLONDIN CHIEF CAPUCCINO

HOCANF120567600 B&W ET B:28 Mar 2021  
CAN-GPA Apr\*21 83%Rel GPA LPI 3039/79%  
KG M-206/23% F 30/69% %F 0.36 PRO\$  
MR 105 P 8/41% %P 0.13 1419  
CAN-GPA Apr\*21 80%Rel CONF 12/99%  
MS 10 F&L 8 DS 7 RP 8

4th-11th Maternal Dam  
STONEDEN BAXTER CANADA EX-912E-CAN  
STONEDEN GOLDWYN CANDACE EX-953E-CAN 17\*  
STONEDEN LEDUC CHRISTA EX-922E-CAN 6\*  
STONEDEN RUDOLPH CRYSTAL VG-88-5YR-CAN 3\*  
GILLETTE ASTRE CHRIA VG-88-4YR-CAN  
MAEFORD STARBUCK CHRISSY EX-CAN  
MONTMAPLE CHRISTINA EX-CAN  
CHEESEBORO MAISIE VG-85-3YR-CAN

Consigned By:  
FERME BLONDIN  
Tel: 514-730-6362 Fax: 450-258-2913

Génisse Junior | Junior Calf

### STANTONS CHIEF-ET PB

HO840M3129015989 B&W \*A2A2\*CDF\*CVF\*BYF\*BL  
CAN-GEBV Apr\*21 99%Rel GLPI 3126/95%  
KG M 956/63% F 18/28% %F 0.15 PRO\$  
MR 106 P 34/52% %P 0.01 1742  
CAN-GEBV Apr\*21 98%Rel CONF 12/99%  
MS 10 F&L 8 DS 5 RP 8  
Progeny Data: 1521 Daus: 88.00% GP+  
0EX 428VG 917GP 174 G 2F  
1435 DAUS ME AVG: 13011 512 3.9 425 3.3  
AVG BCA: M246 F262 P257

### STANTONS HIGH OCTANE PB

HOCANM11696704 B&W \*A1A2\*CVF\*BYF\*BLF\*DPF\*  
EX-93-3YR-CAN ST\*17  
CAN-GEBV Apr\*21 99%Rel GLPI 2768/98%  
KG M 1537 F 22 %F 0.30 P 30 %P 0.16  
CAN-GEBV Apr\*21 99%Rel CONF 7  
**ROCKYMOUNTAIN UNO CHEYANNE PB**  
HOCANF11445880 B&W ET B:13 Sep 2012  
VG-85-2YR-CAN 13\*(0/65)  
02-02 305 12497 563 4.5 424 3.4  
365 14690 663 4.5 504 3.4  
BCA 299 363 319  
2 LACT: 35603 1536 4.3 1241 3.5 KG

### DE-SU BKM MCCUTCHEN 1174-ET PB

HOUSAM69990138 B&W \*POF\*A1A2\*CDF\*CVF\*RDF\*  
EX-93-4YR-USA ST\*15  
**MS CHASSITY OBS CLAIRE-ET PB**  
HOUSAF141008075 B&W ET B:18 Dec 2010  
VG-87-2YR-CAN 24\*(0/121)  
**AMIGHETTI NUMERO UNO ET PB**  
HOITAM17990915143 B&W \*POF\*A1A2\*CVF\*RDF\*B  
EX-90-3YR-HUN ST\*15  
**LARCREST CHEVELLE-ET PB**  
HOUSAF57187004 B&W \*A2A2 ET B:24 Dec 2010  
VG-87-2YR-CAN 24\*(0/120)

### GREENPINE EMILIO CHAMPAGNE PB

HO840F3143525372 B&W B:18 Apr 2018  
VG-86-3YR-CAN  
MS:87 (FA:8 RAH:6 RAW:7) F&L:84 DS:85 RP:89  
CAN-GPA Apr\*21 83%Rel GPA LPI 2632/79%  
KG M-307/19% F 23/60% %F 0.31 PRO\$  
MR 102 P-3/23% %P 0.07 540  
CAN-GEBV Apr\*21 80%Rel CONF 10/98%  
MS 8 F&L 3 DS 10 RP 4

### WILT EMILIO PB

HOFRAM6770943765 B&W \*A1A2\*CVF\*BYF\*BLF  
CAN-GEBV Apr\*21 95%Rel GLPI 2507/90%  
KG M 115 F 7 %F 0.02 P-22 %P-0.20  
CAN-GEBV Apr\*21 92%Rel CONF 10

### STANTONS CAPITAL GAIN PB

HOCANM11696699 B&W \*POF\*A2A2\*CVF\*RDF\*BYF\*  
VG-88-6YR-CAN SP\*17  
**WILT EMY**  
HOFRAF6770877690 B&W B:10 Mar 2013

2-11 Proj. 72d 11,305 kg 4.2%F 3.1%P  
(257-329-275)

### UNIQUE DEMPSEY CHEERS PB

HOCANF11957116 B&W B:04 Mar 2015  
VG-89-2YR-CAN EX-95-5YR-USA  
02-01 252 7911 402 5.1 279 3.5  
BCA 203 279 225  
03-01 305 12052 582 4.8 417 3.5  
2 LACT: 22907 1144 5.0 825 3.6 KG  
Avg BCA: M203 F279(0) P225  
RES. ALL-AMERICAN JR.3-YR 2018  
RES. ALL-CANADIAN JR.2-YR 2017  
HM. INT.CHAMP ONTARIO SUMMER 2017  
1ST JR.2-YR ONTARIO SUMMER 2017  
2ND JR.CALF AUTUMN OPP. 2015  
1ST JR.CALF BRUCE-GREY 2015  
Progeny Data: 0EX 5VG 0GP 0G 0F  
4 DAUS ME AVG: 13180 584 4.4 463 3.5  
AVG BCA: M249 F299 P280

### LIRR DREW DEMPSEY PB

HOUSAM61083609 B&W \*POF\*A1A1\*CDC\*CVF\*RDF\*  
EX-93-11YR-USA EXTRA\*11

### UNIQUE ALEXANDER CHARM PB

HOCANF11458478 B&W B:01 Mar 2012  
VG-88-3YR-CAN  
03-00 305 12636 547 4.3 431 3.4  
320 13051 568 4.4 448 3.4  
BCA 280 330 299  
5 LACT: 60315 2737 4.5 2138 3.5 KG  
Avg BCA: M247(2) F302(50) P275(19)  
Progeny Data: 0EX 2VG 1GP 1G 0F  
5 DAUS ME AVG: 11645 500 4.3 397 3.4  
AVG BCA: M220 F256 P240

# VENTE *Blondin* & PARTNERS SALE

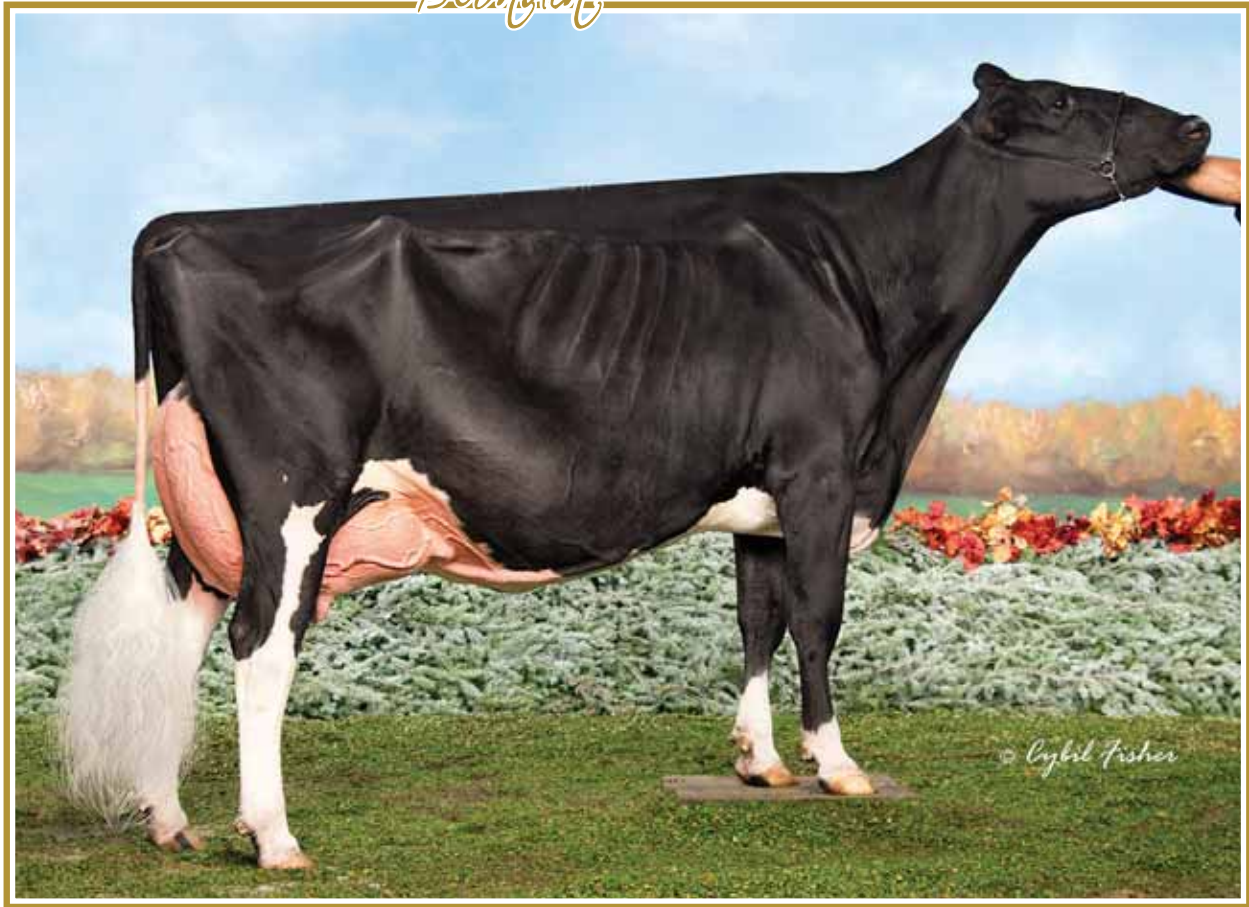

## Butz-Butler Gold *Barbara* EX-96 3E 3\*

All-American 2013, 2014, 2019 & 2020  
All-Canadian 2012 • Grand Champion WDE 2019  
2<sup>e</sup> mère | 2<sup>nd</sup> Dam

# 23

### SICY UNIX BRIE

HOCANF111542481 B&W ET B:17 May 2019  
CAN-PA Apr\*21 47%Rel PA LPI 2764/46%  
EX-96-7YR-CAN ST\*17  
F&L:94 DS:97 RP:96  
CAN-GEV Apr\*21 99%Rel GLPI 2878/98%  
KG M 662/50% F 18/28% %F 0.07 PRO\$  
MR 96 P 16/24% %P-0.05 1226  
CAN-PA Apr\*21 46%Rel CONF 8/94%  
MS 8 F&L 5 DS 3 RP 1

4th-10th Maternal Dam  
REGANCREST-PR BARBIE-ET EX-92-7YR-USA 6\*  
REGANCREST JUROR BRINA-ET EX-92-4YR-USA  
REGANCREST AEROSTAR BERT-ET EX-90-5YR-USA  
REGANCREST MARK CHAIRMAN BEA EX-91-2E-USA  
REGANCREST BOARD CHAIRMAN BEA EX-90-6YR-USA  
REGANCREST APACHE STANDOUT BEA VG-86-7YR-USA  
REGANCREST STANDOUT BERTRAND VG-85-USA

Consigned By:  
LONDON DAIRY FARMS Tel: 519-829-9157

Vêlé | Fresh June 10, 2021  
2 ans Jr | Jr. 2-Yr-Old

### CROTEAU LESPERRON UNIX PB

HOCANM107567492 B&W \*POF\*A1A1\*CDF\*CVF\*RDF  
EX-96-7YR-CAN ST\*17  
F&L:94 DS:97 RP:96  
CAN-GEV Apr\*21 99%Rel GLPI 2878/98%  
KG M 662/50% F 18/28% %F 0.06 PRO\$  
MR 96 P 16/24% %P-0.05 1226  
CAN-GEV Apr\*21 99%Rel CONF 9/96%  
MS 10 F&L 6 DS 4 RP 5  
Progeny Data: 6511 Daus: 85.00% GP+  
42EX 1481VG 4067GP 898 G 23F  
6294 DAUS ME AVG: 12726 500 3.9 403 3.2  
AVG BCA: M240 F256 P244

### AMIGHETTI NUMERO UNO ET PB

HOITAM17990915143 B&W \*POF\*A1A2\*CVF\*RDF\*B  
EX-90-3YR-HUN ST\*15  
CAN-GEV Apr\*21 99%Rel GLPI 2971/99%  
KG M-643 F 44 %F 0.62 P-4 %P 0.15  
CAN-GEV Apr\*21 99%Rel CONF 5  
REGAN-ALH DOMAIN DAYA-ET PB  
HOUSAF66625459 B&W ET B:01 Sep 2010  
EX-93-3E-CAN 14\*(0/70)  
07-10 305 17878 867 4.9 633 3.5  
365 20501 982 4.8 736 3.6  
BCA 359 474 401  
5 LACT: 100657 4270 4.2 3622 3.6 KG

### LONG-LANGS OMAN OMAN-ET PB

HOUSAM135746776 B&W \*CVF\*BYF\*BLF\*DPF ET  
VG-85-4YR-USA EXTRA\*12 GM\*10  
AMIGHETTI SHOTTLE AVE PB  
HOITAF17990346074 B&W ET B:01 Mar 2006  
VG-89-ITA  
RONELEE TOYSTORY DOMAIN-ET PB  
HOUSAM137974489 B&W \*A2A2\*CVF\*BYF\*BLF\*DPF  
EX-90-3YR-USA  
REGAN-ALH G DESTINI-ET PB  
HOUSAF62497024 B&W ET B:25 Mar 2006  
VG-88-5YR-USA GMD DOM 6\*(0/30)

### MS GOLD BARBARA BRILIANT-ET PB

HO840F3010354006 B&W \*BLF\*DPF ET  
EX-90-2E-CAN  
MS:93 (FA:8 RAH:6 RAW:8) F&L:90 DS:92 RP:80  
CAN-GEV Apr\*21 87%Rel GLPI 2594/85%  
KG M-234/22% F 13/47% %F 0.20 PRO\$  
MR 104 P 19/62% %P 0.22 696  
CAN-GEV Apr\*21 85%Rel CONF 5/76%  
MS 5 F&L 3 DS 4 RP 4  
02-09 305 9722 429 4.4 350 3.6  
BCA 222 262 248  
04-05 292 12424 495 4.0 449 3.6  
BCA 255 275 290  
05-06 305 13116 493 3.8 485 3.7  
365 14883 572 3.8 563 3.8  
BCA 262 266 307  
06-09 P268 12407 479 3.9 427 3.4  
PBCA 236 243 256  
4 LACT: 54109 2224 4.1 1982 3.7 KG  
Avg BCA: M244 F262 P275  
Progeny Data: 0EX 2VG 0GP 0G 0F  
1 DAUS ME AVG: 17149 656 3.8 625 3.6  
AVG BCA: M324 F336 P378

### VAL-BISSON DOORMAN PB

HOCANM107281711 B&W \*POF\*A2A2\*CDF\*CVF\*RDF  
EX-90-5YR-CAN ST\*16  
CAN-GEV Apr\*21 99%Rel GLPI 2898/99%  
KG M-263 F 25 %F 0.31 P 24 %P 0.27  
CAN-GEV Apr\*21 99%Rel CONF 9  
BUTZ-BUTLER GOLD BARBARA-ET PB  
HOUSAF66625057 B&W ET B:11 Nov 2009  
EX-96-3E-USA 3\*(0/15)  
03-07 305 16393 626 3.8 490 3.0  
06-02 305 17264 748 4.3 509 2.9  
3 LACT: 63839 2710 4.2 2092 3.3 KG  
RES. ALL-CANADIAN MATURE COW 2016  
ALL-AMERICAN 4-YR 2014  
3RD MATURE COW ROYAL 2016  
1ST 4-YR WORLD DAIRY EXPO 2014  
HM. INT. CHAMP ROYAL 2012  
INT. INT. CHAMP WORLD DAIRY EXPO 2013  
Progeny Data: 5EX 4VG 1GP 0G 0F  
10 DAUS ME AVG: 12597 535 4.2 418 3.3  
AVG BCA: M238 F274 P253

### DE-SU 521 BOOKEM-ET PB

HOUSAM66636657 B&W \*POF\*A2A2\*CVF\*RDF\*BYF\*  
EX-90-8YR-USA  
VAL-BISSON SHOTTLE IMELDA PB  
HOCANF106173432 B&W \*CVF\*BYF\*BLF\*DPF ET  
EX-91-6YR-CAN EX-94-7YR-USA 10\*(7/43)  
BRAEDALE GOLDWYN PB  
HOCANM10705608 B&W \*A1A2\*CDC\*CVF\*BYF\*BLF  
GP-84-8YR-CAN GM\*12 EXTRA\*05  
REGANCREST BRASILIA-ET PB  
HOUSAF62496866 B&W ET B:02 Dec 2005  
EX-92-2E-USA DOM 16\*(5/75)  
02-03 305 12710 457 3.6 376 3.0  
365 15050 538 3.6 449 3.0  
2 LACT: 39577 1492 3.8 1182 3.0 KG  
Progeny Data: 3EX 15VG 3GP 0G 0F  
23 DAUS ME AVG: 13868 517 3.7 422 3.0  
AVG BCA: M262 F265 P255

# VENTE *Blondin* & PARTNERS SALE



*Vicki Fletcher*



## RockyMountain Talent *Licorice* EX-95 8\* \*RDC

All-American & Res. All-Canadian 2010  
1<sup>st</sup> Sr. 3-Yr-Old & Intermediate Champion WDE 2010  
3<sup>e</sup> mère | 3<sup>rd</sup> Dam

## Ms Listerines *Look At Me* EX-94

13<sup>th</sup> generation VG or EX from the Licorice family  
Mère | Dam

24

### DUCKETT BEEMER LUCKY-ET

HO840F3204333350 B&W ET B:04 Sep 2018  
VG-86-1YR-CAN  
MS:88 (FA:8 RAH:9 RAW:8) F&L:84 DS:88 RP:83  
CAN-EBV Apr\*21 54%Rel LPI 2407/52%  
KG M-36/31% F 20/57% %F 0.18 PRO\$  
MR 95 P 5/36% %P 0.06 141  
CAN-EBV Apr\*21 53%Rel CONF 6/84%  
MS 5 F&L 3 DS 7 RP-3

01-09	299	10847	478	4.4	381	3.5
	BCA	300	356	328		
1	LACT:	10847	478	4.4	634	3.5
	Avg BCA:	M300(59)	F356(70)	P328(62)		

1 Superior Lactations

Consigned By:  
FERME BLONDIN  
Tel: 514-730-6362 Fax: 450-258-2913

4th-13th Maternal Dam  
IDEE RUDOLPH LIBERTY VG-89-3YR-CAN 10\*  
IDEE SKYCHIEF LATOYA VG-88-7YR-CAN 10\*  
RAVENSWELL LYDIA EX-92-3YR-USA 19\*  
SPRING FARM MISS LYNN ET VG-85-3YR-CAN

SPRING FARM MISS CONNIE VG-88-3YR-CAN  
SPRING FARM MISS CITATION VG-87-CAN 3\*  
SPRING FARM MISS PATHFINDER EX-CAN 8\*  
SPRING FARM FOND PATHFINDER VG-CAN 5\*  
EVEERMOT PATHFINDER ORMSBY VG-CAN 3\*  
EVEERMOT PABST ORMSBY VG-CAN 3\*

Vêlé | Fresh June 3, 2021 • 2 ans Sr | Sr. 2-Yr-Old

### POL BUTTE MC BEEMER PB

HOCANM7525863 B&W \*POF\*A1A2\*CDF\*CVF\*BYF\*B  
EX-92-4YR-USA  
CAN-GEV Apr\*21 99%Rel GLPI 2158/97%  
KG M 68/22% F 0/11% %F 0.01 PRO\$  
MR 95 P-3/7% %P 0.05 -243  
CAN-GEV Apr\*21 99%Rel CONF 4/76%  
MS 2 F&L 4 DS 7 RP-4  
Progeny Data: 2303 Daus: 86.00% GP+  
43EX 758VG 1188GP 311G 3F  
2435 DAUS ME AVG: 12559 491 3.9 399 3.2  
AVG BCA: M237 F252 P241

DE-SU BKM MCCUTCHEN 1174-ET PB  
HOUSAM69990138 B&W \*POF\*A1A2\*CDF\*CVF\*RDF\*  
EX-93-4YR-USA ST\*15  
CAN-GEV Apr\*21 99%Rel GLPI 2719/99%  
KG M 399 F 40 %F 0.21 P 21 %P 0.06  
CAN-GEV Apr\*21 99%Rel CONF 4

DE-SU 521 BOOKEM-ET PB  
HOUSAM66636657 B&W \*POF\*A2A2\*CVF\*RDF\*BYF\*  
EX-90-8YR-USA

SULLY SHOTTE MAY-TW PB  
HOUSAF138218285 B&W MB B:27 Mar 2007  
EX-91-9YR-USA DOM 6\*(0/31)

### BUTZ-BUTLER GOLD BANNER-ET PB

HOUSAF140145517 B&W ET B:04 Aug 2009  
VG-88-2YR-CAN 7\*(3/32)  
02-06 305 13010 544 4.2 399 3.1  
365 15158 639 4.2 476 3.1  
BCA 306 346 298  
1 LACT: 22755 1001 4.4 773 3.4

BRAEDALE GOLDWYN PB  
HOCANM10705608 B&W \*A1A2\*CDC\*CVF\*BYF\*BLF  
GP-84-8YR-CAN GM\*12 EXTRA\*05

REGANCREST BRASILIA-ET PB  
HOUSAF62496866 B&W ET B:02 Dec 2005  
EX-92-2E-USA DOM 16\*(5/75)

### MS LISTERINES LOOK AT ME-ET

HOUSAF143332804 \*CDF\*RDF\*BLF\*DPF ET  
EX-94-4YR-USA  
GMACE Apr\*21 84%Rel GMLPI 2383/81%  
KG M-1038/2% F 7/39% %F 0.45 PRO\$  
MR 95 P-15/10% %P 0.18 -265  
GMACE Apr\*21 82%Rel CONF 7/89%  
MS 7 F&L 4 DS 6 RP-1  
01-10 305 10260 371 3.6 334 3.3  
03-03 257 10210 444 4.3 352 3.4  
2 LACT: 22593 909 4.0 764 3.4  
Progeny Data: 0EX 1VG 0GP 0G 0F  
1 DAUS ME AVG: 16197 705 4.4 552 3.4  
AVG BCA: M306 F361 P334

### MAPLE-DOWNS-I G W ATWOOD PB

HOCANM8956379 B&W \*POF\*A1A2\*CVF\*RDF\*BYF\*B  
EX-90-4YR-USA ST\*12  
CAN-GEV Apr\*21 99%Rel GLPI 2526/99%  
KG M-192 F 22 %F 0.26 P-1 %P 0.04  
CAN-GEV Apr\*21 99%Rel CONF 8

BRAEDALE GOLDWYN PB  
HOCANM10705608 B&W \*A1A2\*CDC\*CVF\*BYF\*BLF  
GP-84-8YR-CAN GM\*12 EXTRA\*05

MD-DELIGHT DURHAM ATLEE-ET PB  
HOUSAF131704103 B&W ET B:11 Sep 2001  
EX-92-4YR-USA GMD DOM 10\*(0/50)

### MS LICORICE LISTERINE-ET

HOUSAF72127299 \*RDF ET B:27 Oct 2012  
EX-91-2E-USA  
02-01 305 11653 517 4.4 378 3.2  
03-09 305 15368 587 3.8 499 3.2  
305 15368 587 3.8 499 3.2  
05-11 266 11199 491 4.4 396 3.5  
3 LACT: 42679 1799 4.2 1428 3.3  
Progeny Data: 1EX 1VG 0GP 0G 0F  
2 DAUS ME AVG: 13444 550 4.1 465 3.5  
AVG BCA: M254 F282 P281

AMIGHETTI NUMERO UNO ET PB  
HOITAM17990915143 B&W \*POF\*A1A2\*CVF\*RDF\*B  
EX-90-3YR-HUN ST\*15

ROCKYMOUNTAIN TALENT LICORICE PB  
HOCANF7990215 B&W \*RDC ET B:30 Oct 2006  
VG-89-4YR-CAN EX-95-5YR-USA 8\*(0/40)

03-10 305 14924 594 4.0 500 3.4  
323 15772 628 4.0 532 3.4  
BCA 309 328 321  
2 LACT: 26912 996 3.7 903 3.4

Avg BCA: M284(46) F281(28) P297(48)  
ALL-CANADIAN & ALL-AMERICAN 4-YR 2011  
HM. GRAND & INT. INT.CHAMP ROYAL 2010  
GRAND QUEBEC SPRING 2011  
1ST 4-YR WORLD DAIRY EXPO 2011  
Progeny Data: 4EX 7VG 2GP 0G 0F  
12 DAUS ME AVG: 13233 550 4.2 440 3.3  
AVG BCA: M250 F282 P266

# VENTE *Blondin* & PARTNERS SALE



## Blondin Avalanche *Qualin* VG-89 (MS:90)

3<sup>rd</sup> Sr. 3-Yr-Old Trois-Rivières 2021 • 1<sup>st</sup> Int. Calf Supreme Dairy R&W 2018  
2<sup>nd</sup> Intermediate Calf *Royal* R&W 2018

Mère | Dam

## RockyMountain Talent *Licorice* EX-95 8\* \*RDC

All-American & Res. All-Canadian 2010  
1<sup>st</sup> Sr. 3-Yr-Old & Intermediate Champion WDE 2010

4<sup>e</sup> mère | 4<sup>th</sup> Dam

# 25

# 26

### BLONDIN LUXOR LOVE MORE-RED

HOCANF120567580 R&W ET B:03 Mar 2021  
CAN-GPA Apr\*21 78%Rel GPA LPI 2654/74%  
KG M 341/52% F 5/36% %F-0.06 PRO\$  
MR 101 P 2/31% %P-0.07 575  
CAN-GPA Apr\*21 75%Rel CONF 15/99%  
MS 11 F&L 13 DS 9 RP 12

Génisse Junior R&B | R&W Junior Calf  
Conf. +15 · +3.17 PTAT

4th-14th Maternal Dam  
ROCKYMOUNTAIN TALENT LICORICE EX-95-5YR-USA 8\*  
IDEE RUDOLPH LIBERTY VG-89-3YR-CAN 10\*  
IDEE SKYCHIEF LATOYA VG-88-7YR-CAN 10\*  
RAVENSHELL LYDIA EX-92-3YR-USA 19\*  
SPRING FARM MISS LYNN ET VG-85-3YR-CAN  
SPRING FARM MISS CONNIE VG-88-3YR-CAN  
SPRING FARM MISS CITATION VG-87-CAN 3\*  
SPRING FARM MISS PATHFINDER EX-CAN 8\*  
SPRING FARM FOND PATHFINDER VG-CAN 5\*  
EVEERMOT PATHFINDER ORMSBY VG-CAN 3\*  
EVEERMOT PABST ORMSBY VG-CAN 3\*

### BLONDIN LUXOR LYNX-RED

HOCANF120567584 R&W ET B:05 Mar 2021  
CAN-GPA Apr\*21 79%Rel GPA LPI 2453/75%  
KG M-585/10% F-20/11% %F 0.02 PRO\$  
MR 99 P-14/11% %P 0.05 -5  
CAN-GPA Apr\*21 76%Rel CONF 13/99%  
MS 9 F&L 12 DS 9 RP 7

Génisse Junior R&B | R&W Junior Calf

Consigned By:  
FERME BLONDIN Tel: 514-730-6362  
BLONDIN SIRES Tel: 514-730-6362

### BLONDIN LUXOR-RED PB

HOCANM11239184 R&W \*A1A1\*CVF\*BYF\*BLF\*DPF  
CAN-GPA Apr\*21 81%Rel GPA LPI 2446/76%  
KG M-250/13% F-21/3% %F-0.12 PRO\$  
MR 96 P-3/7% %P 0.04 41  
CAN-GPA Apr\*21 77%Rel CONF 11/98%  
MS 9 F&L 8 DS 5 RP 9

### BLONDIN AVALANCHE LOVELYN PB

HOCANF110740554 R&W ET B:15 Dec 2017  
VG-89-3YR-CAN  
MS:90 (FA:9 RAH:7 RAW:6) F&L:91 DS:87 RP:87  
CAN-GEBV Apr\*21 83%Rel GLPI 2616/80%  
KG M-33/31% F 1/31% %F 0.03 PRO\$  
MR 102 P-5/20% %P-0.03 454  
CAN-GEBV Apr\*21 80%Rel CONF 14/99%  
MS 11 F&L 11 DS 11 RP 5  
02-02 305 10530 444 4.2 354 3.4  
345 11509 489 4.3 391 3.4  
BCA 263 300 279  
1 LACT: 11509 489 4.2 391 3.4 KG  
Avg BCA: M263(21) F300(13) P279(14)  
RES. ALL-QUEBEC R&W Junior Calf 2018  
2ND INT. CALF ROYAL R&W 2018  
1ST INT. CALF SUPREME LAITIÈRE R & W 2018

### RIVERDOWN UNSTOPABULL PB

HOCANM11801450 R&W \*A1A1\*CDF\*CVF\*BYF\*BLF\*  
CAN-GEBV Apr\*21 93%Rel GLPI 2674/87%  
KG M-281 F-16 %F-0.05 P-13 %P-0.03  
CAN-GEBV Apr\*21 90%Rel CONF 10

### BLONDIN DIAMONDBACK LUXURY PB

HOCANF109951637 R&W ET B:08 Apr 2016  
VG-85-2YR-CAN  
02-03 305 9573 407 4.3 344 3.6  
333 10280 441 4.3 372 3.6  
BCA 243 277 271  
2 LACT: 18353 791 4.3 671 3.7 KG

### DYMETHOLM MR APPLES AVALANCHE PB

HOCANM11957107 B&W \*RDC\*CVF\*BYF\*BLF\*DPF MB  
CAN-GEBV Apr\*21 99%Rel GLPI 2589/96%  
KG M-303 F-9 %F 0.02 P-8 %P 0.01  
CAN-GEBV Apr\*21 97%Rel CONF 14

### BLONDIN DOORMAN LOVERGIRL PB

HOCANF109045989 B&W \*RDC ET B:01 Nov 2014  
EX-90-5YR-CAN  
02-01 305 13190 542 4.1 449 3.4  
BCA 320 357 343  
03-05 305 13754 575 4.2 465 3.4  
BCA 296 336 314  
05-03 305 16531 679 4.1 590 3.6  
323 17452 723 4.1 624 3.6  
BCA 316 354 362  
3 LACT: 49457 2073 4.2 2113 3.5 KG  
Avg BCA: M311(74) F349(67) P340(97)  
2 Superior Lactations  
Progeny Data: 0EX 3VG 0GP 0G 0F  
3 DAUS ME AVG: 13656 517 3.8 447 3.3  
AVG BCA: M258 F265 P270

### DYMETHOLM MR APPLES AVALANCHE PB

HOCANM11957107 B&W \*RDC\*CVF\*BYF\*BLF\*DPF MB  
CHERRY CREST THATS NEAT PB  
HOCANF11432171 B&W \*RDC B:03 Dec 2012  
EX-91-3E-CAN

### MR D APPLE DIAMONDBACK PB

H0840M3013721049 B&W \*POF\*A1A2\*RDC\*CDF\*CV  
EX-93-3YR-USA

### BLONDIN ABSOLUTE LUXE PB

HOCANF108573581 R&W ETM B:03 Apr 2014  
VG-88-4YR-CAN

### DE-SU BKM MCCUTCHEN 1174-ET PB

H0USAM69990138 B&W \*POF\*A1A2\*CDF\*CVF\*RDF\*  
EX-93-4YR-USA ST15

### KHW REGMENT APPLE C-RED-ETN PB

H0USAF70244494 R&W \*CVC ETA B:27 Sep 2010  
VG-89-3YR-CAN 2\*(5/5)

### VAL-BISSON DOORMAN PB

HOCANM107281711 B&W \*POF\*A2A2\*CDF\*CVF\*RDF  
EX-90-5YR-CAN ST16

### MS LICORICE GC LOVELY-ET PB

H0USAF71494843 B&W \*RDC ET B:03 Sep 2012  
VG-88-3YR-CAN 5\*(0/25)  
02-03 305 10094 454 4.5 331 3.3  
350 11033 500 4.5 364 3.3  
BCA 238 289 245  
3 LACT: 35855 1632 4.6 1170 3.3 KG  
Avg BCA: M218(-26) F 268(4) P223(-29)  
Progeny Data: 3EX 4VG 0GP 0G 0F  
6 DAUS ME AVG: 13974 586 4.2 468 3.3  
AVG BCA: M264 F300 P283

# VENTE *Blondin* & PARTNERS SALE



## Rocky Mountain Talent *Licorice* EX-95 8\* \*RDC

All-American & Res. All-Canadian 2010  
1<sup>st</sup> Sr. 3-Yr-Old & Intermediate Champion WDE 2010  
3<sup>e</sup> mère | 3<sup>rd</sup> Dam

## Blondin Integral *Licorice* VG-89

13<sup>th</sup> generation VG of EX  
Soeur mat. de la mère | Mat. Sister to the Dam

# 27

### BLONDIN CHILL LYLLIAN

HOCANF111671344 B&W B:03 Sep 2019  
\*RDF\*BLF\*DPF  
CAN-GPA Apr\*21 81%Rel GPA LPI 2533/77%  
KG M-301/19% F 1/31% %F 0.12 PRO\$  
MR 101 P-2/25% %P 0.08 466  
CAN-GPA Apr\*21 78%Rel CONF 5/76%  
MS 2 F&L 5 DS 2 RP 5

Vêlé | Fresh June 07, 2021  
1 an Sr en lait | Milking Yearling

4th-13th Maternal Dam  
IDEE RUDOLPH LIBERTY VG-89-3YR-CAN 10\*  
IDEE SKYCHIEF LATOYA VG-88-7YR-CAN 10\*  
RAVENSWELL LYDIA EX-92-3YR-USA 19\*  
SPRING FARM MISS LYNN ET VG-85-3YR-CAN

Consigned By:  
FERME BLONDIN  
Tel: 514-730-6362 Fax: 450-258-2913  
SPRING FARM MISS CONNIE VG-88-3YR-CAN  
SPRING FARM MISS CITATION VG-87-CAN 3\*  
SPRING FARM MISS PATHFINDER EX-CAN 8\*  
SPRING FARM FOND PATHFINDER VG-CAN 5\*  
EVEERMOT PATHFINDER ORMSBY VG-CAN 3\*  
EVEERMOT PABST ORMSBY VG-CAN 3\*

### CRASDALE CHILL PB

HOCANM12260114 B&W \*A1A1\*CDF\*CVF\*BYF\*BLF\*  
VG-88-3YR-CAN  
F&L:87 DS:88 RP:90  
CAN-GEBV Apr\*21 95%Rel GLPI 2623/91%  
KG M-302/12% F0/11% %F 0.11 PRO\$  
MR 106 P 5/13% %P 0.13 808  
CAN-GEBV Apr\*21 93%Rel CONF 4/76%  
MS 2 F&L 6 DS -1 RP 8  
Progeny Data: 179 Daus: 86.00% GP+  
0EX 47VG 108GP 23G 1F  
191 DAUS ME AVG: 12020 482 4.0 396 3.3  
AVG BCA: M227 F247 P239

### STANTONS HIGH OCTANE PB

HOCANM11696704 B&W \*A1A2\*CVF\*BYF\*BLF\*DPF\*  
EX-93-3YR-CAN ST\*17  
CAN-GEBV Apr\*21 99%Rel GLPI 2768/98%  
KG M 1537 F 22 %F-0.30 P 30 %P-0.16  
CAN-GEBV Apr\*21 99%Rel CONF 7

### EDG CLAIRE CLING-ET PB

HOUSAF71494758 B&W ET B:26 May 2012  
VG-85-2YR-CAN 7\*(2/33)  
02-00 305 11091 517 4.7 380 3.4  
365 13122 621 4.7 455 3.5  
BCA 293 367 314  
3 LACT: 34175 1590 4.7 1238 3.6 KG

### DE-SU BKM MCCUTCHEN 1174-ET PB

HOUSAM6990138 B&W \*POF\*A1A2\*CDF\*CVF\*RDF\*  
EX-93-4YR-USA ST\*15  
MS CHASSITY OBS CLAIRE-ET PB  
HOUSAF141008075 B&W ET B:18 Dec 2010  
VG-87-2YR-CAN 24\*(0/121)

### AMIGHETTI NUMERO UNO ET PB

HOITAM17990915143 B&W \*POF\*A1A2\*CVF\*RDF\*B  
EX-90-3YR-HUN ST\*15  
PINE-SHELTER CLAIRE WOOD-ET PB  
HOUSAF69619061 B&W ET B:04 Sep 2010  
VG-87-2YR-CAN 4\*(0/20)

### BLONDIN DIAMONDBACK LOREEN PB

HOCANF110317033 B&W \*RDF\*BLF\*DPF ET  
VG-85-2YR-CAN  
MS:85 (FA:7 RAH:6 RAW:8) F&L:87 DS:86 RP:85  
CAN-GEBV Apr\*21 82%Rel GLPI 2359/78%  
KG M-353/17% F-23/9% %F-0.08 PRO\$  
MR 95 P 6/38% %P 0.15 -157  
CAN-GEBV Apr\*21 79%Rel CONF 8/94%  
MS 5 F&L 8 DS 7 RP 3  
02-05 296 10791 468 4.3 377 3.5  
BCA 257 298 282  
03-05 P265 11232 372 3.3 392 3.5  
PBCA 241 213 260  
2 LACT: 20867 809 3.9 724 3.5 KG  
Avg BCA: M249 F256 P271

### MR D APPLE DIAMONDBACK PB

HO840M3013721049 B&W \*POF\*A1A2\*RDC\*CDF\*CV  
EX-93-3YR-USA  
CAN-GEBV Apr\*21 98%Rel GLPI 2537/94%  
KG M-492 F-29 %F-0.09 P-1 %P 0.13  
CAN-GEBV Apr\*21 96%Rel CONF 12

### BLONDIN DESTROY LAGOON PB

HOCANF107309004 B&W \*RDC ET B:17 Mar 2012  
VG-85-2YR-CAN  
02-04 305 9453 415 4.4 366 3.9  
363 11069 501 4.5 438 4.0  
BCA 237 279 286  
03-07 305 12402 502 4.1 429 3.5  
BCA 252 274 273  
05-07 305 12963 536 4.1 463 3.6  
BCA 237 264 271  
3 LACT: 42887 1847 4.3 1597 3.7 KG  
Avg BCA: M242(-6) F272(-1) P277(16)  
Progeny Data: 0EX 7VG 2GP 0G 0F  
8 DAUS ME AVG: 12068 531 4.4 435 3.6  
AVG BCA: M228 F272 P263

### VAL-BISSON DOORMAN PB

HOCANM107281711 B&W \*POF\*A2A2\*CDF\*CVF\*RDF  
EX-90-5YR-CAN ST\*16  
MS DELICIOUS APPLE-RED-ET PB  
HOUSAF139236776 R&W \*CVF\*DPF ET  
EX-94-2E-USA

### SCIENTIFIC DESTROY-ET PB

HOUSAM138122625 B&W \*RDC\*CDC\*CVF\*BYF\*BLF\*  
EX-92-8YR-USA ST\*12

### ROCKYMOUNTAIN TALENT LICORICE PB

HOCANF7990215 B&W \*RDC ET B:30 Oct 2006  
VG-89-4YR-CAN EX-95-5YR-USA 8\*(0/40)  
03-10 305 14924 594 4.0 500 3.4  
323 15772 628 4.0 532 3.4  
BCA 309 328 321  
2 LACT: 26912 996 3.7 903 3.4 KG  
Avg BCA: M284(46) F281(28) P297(48)  
ALL-CANADIAN & ALL-AMERICAN 4-YR 2011  
HM. GRAND & INT. INT.CHAMP ROYAL 2010  
GRAND QUEBEC SPRING 2011  
1ST 4-YR WORLD DAIRY EXPO 2011  
Progeny Data: 4EX 7VG 2GP 0G 0F  
12 DAUS ME AVG: 13233 550 4.2 440 3.3  
AVG BCA: M250 F282 P266

# VENTE *Blondin* & PARTNERS SALE



## Petitclerc Gold *Saltalamacchia* VG-89 2Yr

Unanimous All-Canadian Milking Yrlg 2014  
1<sup>st</sup> & B.U. Milking Yrlg *Reval* 2014 • From the Spades family  
Soeur propre de la 2<sup>e</sup> mère | Full Sister to the 2<sup>nd</sup> Dam

## Petitclerc Goldwyn *Silver* EX-92 1\*

2-01 365 11,179 kg 4.4% 3.5% (239-278-261)  
H.M. Tout-Québec 2013  
2<sup>e</sup> mère | 2<sup>nd</sup> Dam

# 28

### PETITCLERC ARMY ARGO

HOCANF111039139 B&W B:02 Jul 2018  
GP-81-2YR-CAN  
MS:84 (FA:6 RAH:8 RAW:7) F&L:77 DS:84 RP:85  
CAN-GEV Apr\*21 97%Rel GLPI 2686/92%  
CAN-PA Apr\*21 40%Rel PA LPI 2549/38%  
KG M-547/11% F-3/34% %F-0.21 PRO\$  
MR 99 P-12/12% %P-0.06 305  
CAN-EBV Apr\*21 45%Rel CONF 7/89%  
MS 3 F&L 10 DS 3 RP 6

4th Maternal Dam  
BRABANTDALE TRIUMPHANT SPOOKY EX2E-CAN 54\*

Consigned By:  
LONDON DAIRY FARM Tel: 519-829-9157

Vêlé | Fresh June 01, 2021 • 3 ans Jr | Jr. 3-Yr-Old

### SIEMERS APPLES ARMY-ET PB

HO840M3134506807 B&W \*A1A1\*RDC\*CDF\*CVF\*BY  
CAN-GEV Apr\*21 97%Rel GLPI 2686/92%  
KG M-88/23% F-11/6% %F-0.13 PRO\$  
MR 102 P-9/5% %P-0.08 791  
CAN-GEV Apr\*21 94%Rel CONF 8/94%  
MS 4 F&L 14 DS-1 RP 7  
Progeny Data: 502 Daus: 90.00% GP+  
0EX 117VG 337GP 48G 0F  
453 DAUS ME AVG: 12431 491 3.9 400 3.2  
AVG BCA: M235 F252 P242

### STANTONS HIGH OCTANE PB

HOCANM11696704 B&W \*A1A2\*CVF\*BYF\*BLF\*DPF\*  
EX-93-3YR-CAN ST\*17  
CAN-GEV Apr\*21 99%Rel GLPI 2768/98%  
KG M 1537 F 22 %F-0.30 P 30 %P-0.16  
CAN-GEV Apr\*21 99%Rel CONF 7  
**SIEMERS MOGUL APPLE-STAR-ET PB**  
HO840F3011130010 B&W \*RDC\*BLF\*DPF  
VG-86-2YR-USA  
04-03 305 16484 702 4.3 583 3.5  
358 18498 804 4.3 662 3.6  
3 LACT: 50925 2356 4.6 1768 3.5 KG

### DE-SU BKM MCCUTCHEN 1174-ET PB

HOUSAM69990138 B&W \*POF\*A1A2\*CDF\*CVF\*RDF\*  
EX-93-4YR-USA ST\*15  
**MS CHASSITY OBS CLAIRE-ET PB**  
HOUSAF141008075 B&W ET B:18 Dec 2010  
VG-87-2YR-CAN 24\*(0/121)  
**MOUNTFIELD SSI DCY MOGUL-ET PB**  
HO840M3006972816 B&W \*POF\*A1A2\*CDF\*CVF\*RDF  
EX-93-7YR-USA EXTRA\*15  
**MS APPLES AZALEA-ET PB**  
HOUSAF69822270 B&W \*RDC B:07 Dec 2010  
EX-91-3YR-USA

### PETITCLERC WINDBROOK SMILY PB

HOCANF108663004 B&W B:27 Jan 2014  
VG-85-3YR-CAN  
MS:85 (FA:5 RAH:8 RAW:7) F&L:85 DS:86 RP:88  
CAN-EBV Apr\*21 63%Rel LPI 2385/52%  
KG M-1181/1% F-17/52% %F-0.54 PRO\$  
MR 96 P-16/9% %P-0.21 -209  
CAN-EBV Apr\*21 50%Rel CONF 6/84%  
MS 2 F&L 6 DS 6 RP 6  
02-05 284 8170 393 4.8 297 3.6  
BCA 202 260 228  
03-05 289 8839 436 4.9 328 3.7  
BCA 197 260 223  
04-05 305 9752 453 4.7 362 3.7  
365 11059 522 4.7 418 3.8  
BCA 203 253 235  
3 LACT: 29246 1419 4.9 1096 3.7 KG  
Avg BCA: M201(-43 ) F 258(-27 ) P 229(-29 )  
Progeny Data: 0EX 0VG 1GP 0G 0F

### GILLETTE WINDBROOK PB

HOCANM7816429 B&W \*A2A2\*CDC\*CVF\*BYF\*BLF\*  
EX-97-6YR-CAN EXTRA\*10  
CAN-GEV Apr\*21 99%Rel GLPI 2438/99%  
KG M 17 F 24 %F-0.21 P 9 %P-0.07  
CAN-GEV Apr\*21 99%Rel CONF 6

### PETITCLERC GOLDWYN SILVER PB

HOCANF107441154 B&W ET B:02 Dec 2011  
VG-87-2YR-CAN EX-92-4YR-USA 1\*(0/9)  
02-01 305 9655 414 4.3 334 3.5  
365 11179 488 4.4 396 3.5  
BCA 239 278 261  
04-02 190 6654 264 4.0 209 3.1  
3 LACT: 21187 887 4.2 714 3.4 KG  
Avg BCA: M239(6) F278(7) P261(16)  
HM. ALL-QUEBEC INT.1-YR 2013  
HM. JR.CHAMP MONTMAGNY 2013  
HM. JR.CHAMP PORTNEUF 2012  
1ST INT.1-YR MONTMAGNY 2013  
2ND INT.CALF PORTNEUF 2012  
Progeny Data: 0EX 6VG 1GP 0G 0F  
5 DAUS ME AVG: 11433 492 4.3 392 3.4  
AVG BCA: M216 F252 P237

### GILLETTE BRILEA F B PB

HOCANM8209524 B&W \*A2A2\*CVF\*BYF\*BLF ET  
EX-94-8YR-CAN EXTRA\*05  
**GILLETTE BLITZ 2ND WIND PB**  
HOCANF7352248 B&W ET B:03 Jul 2002  
VG-88-3YR-CAN 74\*(5/365)

### BRAEDALE GOLDWYN PB

HOCANM10705608 B&W \*A1A2\*CDC\*CVF\*BYF\*BLF  
GP-84-8YR-CAN GM\*12 EXTRA\*05  
**BRABANTDALE JASPER SPADES PB**  
HOCANF9449290 B&W ET B:10 Dec 2005  
VG-88-4YR-CAN 19\*(5/90)  
03-05 305 13629 568 4.2 434 3.2  
359 15584 675 4.3 509 3.3  
BCA 299 336 295  
3 LACT: 38464 1551 4.0 1258 3.3 KG  
Avg BCA: M250(21) F267(17) P253(17)  
HM. ALL-QUEBEC INT.1-YR 2007  
HM. GRAND THREE RIVERS 2008  
HM. GRAND PORTNEUF 2008  
1ST SR.2-YR THREE RIVERS 2008  
1ST SR.3-YR PORTNEUF 2009  
Progeny Data: 8EX 15VG 4GP 1G 0F  
28 DAUS ME AVG: 12597 535 4.2 412 3.3  
AVG BCA: M238 F274 P249

# VENTE *Blondin* & PARTNERS SALE



## Blondin Goldwyn *Subliminale* EX-97 3E

All-American 2017 & All-Canadian 2016  
 Supreme Champion Junior Show WDE 2015 • 1<sup>st</sup> Mature Cow *Royal* 2016  
 Sœur propre de la mère | Full Sister to the Dam

# 29

### BLONDIN DESTINY SAFRAN

HOCANF120567579 B&W ET B:03 Mar 2021  
 CAN-GPA Apr\*21 79%Rel GPA LPI 2626/75%  
 KG M 129/40% F 5/36% %F 0.00 PRO\$  
 MR 104 P 9/43% %P 0.03 624  
 CAN-GPA Apr\*21 75%Rel CONF 9/96%  
 MS 7 F&L 7 DS 7 RP 2

4th-9th Maternal Dam  
 BLONDIN SKYCHIEF SUPRA EX-933E-CAN 35\*  
 BLONDIN STARBUCK SUPERLASS VG-87-9YR-CAN 17\*  
 DIAMOND HILL WARDEN LASS VG-87-3YR-CAN  
 DIAMOND HILL TEMPO MISTY VG-85-3YR-CAN 2\*  
 DIAMOND HILL POPLAR B VG-85-4YR-CAN  
 BROUGHTON LEA POPLAR EX-CAN 2\*

Consigned By:  
 FERME BLONDIN  
 Tel: 514-730-6362 Fax: 450-258-2913

Génisse junior | Junior Calf

### BLONDIN DESTINY PB

HOCANM111633697 B&W \*A2A2\*CDF\*CVF\*RDF\*BYF  
 CAN-GPA Apr\*21 80%Rel GPA LPI 3322/75%  
 KG M 1219/74% F 66/83% %F 0.15 PRO\$  
 MR 104 P 58/86% %P 0.13 2597  
 CAN-GPA Apr\*21 76%Rel CONF 12/99%  
 MS 9 F&L 11 DS 8 RP 3

PROGENESIS DROPKICK PB  
 HOCANM12452135 B&W \*A2A2\*CVF\*RDF\*BYF\*BLF\*  
 CAN-GPA Apr\*21 84%Rel GPA LPI 3140/80%  
 KG M 703 F 45 %F 0.16 P 44 %P 0.17  
 CAN-GPA Apr\*21 80%Rel CONF 9

ENDCO SUPERHERO-ET PB  
 HO840M3129037603 B&W \*A1A2\*CVF\*BYF\*BLF\*DPF  
 PROGENESIS KINGBOY DELIGHT PB  
 HOCANF109010983 B&W ET B:30 Oct 2014

### KINGS-RANSOM HOT DEBBIE-ET PB

HO840F3142039845 B&W \*POF\*CDF\*RDF\*BLF\*DPF  
 VG-85-2YR-CAN  
 02-03 305 13865 697 5.0 475 3.4  
 365 16431 819 5.0 580 3.5  
 BCA 339 456 363  
 1 LACT: 29148 1467 5.0 1118 3.8 KG

PEAK HOTLINE-ET PB  
 HO840M3129128855 B&W \*CVF\*BYF\*BLF\*DPF ET  
 KINGS-RANSOM DELTA DESTINY  
 HO840F3129373845 B&W B:28 Jun 2015  
 EX-92-4YR-USA

### BLONDIN GOLDWYN SUNRISE PB

HOCANF109045914 B&W ET B:01 Jun 2014  
 EX-90-2E-CAN  
 MS:89 (FA:9 RAH:7 RAW:5) F&L:90 DS:91 RP:93  
 CAN-EBV Apr\*21 67%Rel LPI 2092/54%  
 KG M-497/13% F-24/9% %F-0.04 PRO\$  
 MR 101 P-12/12% %P 0.03 -491  
 CAN-EBV Apr\*21 55%Rel CONF 1/35%  
 MS 0 F&L-4 DS 5 RP 3  
 02-01 305 9617 402 4.2 326 3.4  
 313 9886 415 4.2 336 3.4  
 BCA 251 281 265  
 03-03 305 11820 424 3.6 395 3.3  
 BCA 258 247 265  
 04-03 305 11770 479 4.1 403 3.4  
 BCA 237 258 253  
 05-06 305 12439 520 4.2 439 3.5  
 BCA 228 259 258  
 4 LACT: 52239 2115 4.0 1812 3.5 KG  
 Avg BCA: M244(-2) F261(-23) P 260(-6)  
 Progeny Data: 0EX 1VG 1GP 0G 0F  
 2 DAUS ME AVG: 10533 525 5.0 399 3.8  
 AVG BCA: M199 F269 P241

### BRAEADALE GOLDWYN PB

HOCANM10705608 B&W \*A1A2\*CDC\*CVF\*BYF\*BLF  
 GP-84-8YR-CAN GM12 EXTRA05  
 CAN-GEV Apr\*21 99%Rel GLPI 2611/99%  
 KG M-455 F 12 %F 0.26 P-1 %P 0.12  
 CAN-GEV Apr\*21 99%Rel CONF 5  
**BLONDIN R MARKER SUBLIME PB**  
 HOCANF9355575 B&W \*RDF B:09 Mar 2002  
 EX-93-5YR-CAN 16\*(0/80)  
 02-03 305 9454 492 5.2 347 3.7  
 BCA 239 335 275  
 03-11 305 12626 697 5.5 418 3.3  
 362 14073 790 5.6 487 3.5  
 BCA 257 385 270  
 10-08 305 14297 656 4.6 450 3.1  
 BCA 272 342 274  
 5 LACT: 73707 3665 5.0 2656 3.6 KG  
 Avg BCA: M255 F341(0) P276

### SHOREMAR JAMES PB

HOCANM5902195 B&W \*A1A1\*CVF\*BLF  
 GP-81-2YR-CAN EXTRA98  
**BRAEADALE BALER TWINE PB**  
 HOCANF6860888 B&W \*BLF ETM B:08 Nov 1997  
 VG-86-2YR-CAN 34\*(27/146)  
**INDIANHEAD RED-MARKER-ET PB**  
 HOUSAM2284915 B&W \*RDC\*CVF\*BLF ET  
 EX-CAN ST99

**BLONDIN JAMES SUPRA PB**  
 HOCANF9101501 B&W ET B:05 Nov 1999  
 EX-90-7YR-CAN 9\*(14/32)  
 04-08 305 13374 652 4.9 472 3.5  
 365 15282 740 4.8 547 3.6  
 BCA 275 360 303  
 3 LACT: 52500 2443 4.7 1912 3.6 KG  
 Avg BCA: M245(9) F297(33) P265(15)  
 RES. ALL-CANADIAN 4-YR 2004  
 RES. ALL-QUEBEC 4-YR 2004  
 GRAND EASTERN CHAMP. 2004  
 HM. GRAND ONTARIO SUMMER 2005  
 HM. GRAND QUEBEC SPRING 2005  
 3RD 4-YR ROYAL 2004  
 Progeny Data: 2EX 7VG 0GP 1G 0F  
 9 DAUS ME AVG: 13656 541 4.0 457 3.3  
 AVG BCA: M258 F277 P276

1 Superior Lactations  
 2ND 4-YR THREE RIVERS 2006  
 2ND JR. 1-YR BERTHIER 2003  
 Progeny Data: 8EX 26VG 2GP 1G 0F  
 35 DAUS ME AVG: 11962 498 4.2 399 3.3  
 AVG BCA: M226 F255 P241



# VENTE *Blondin* & PARTNERS SALE

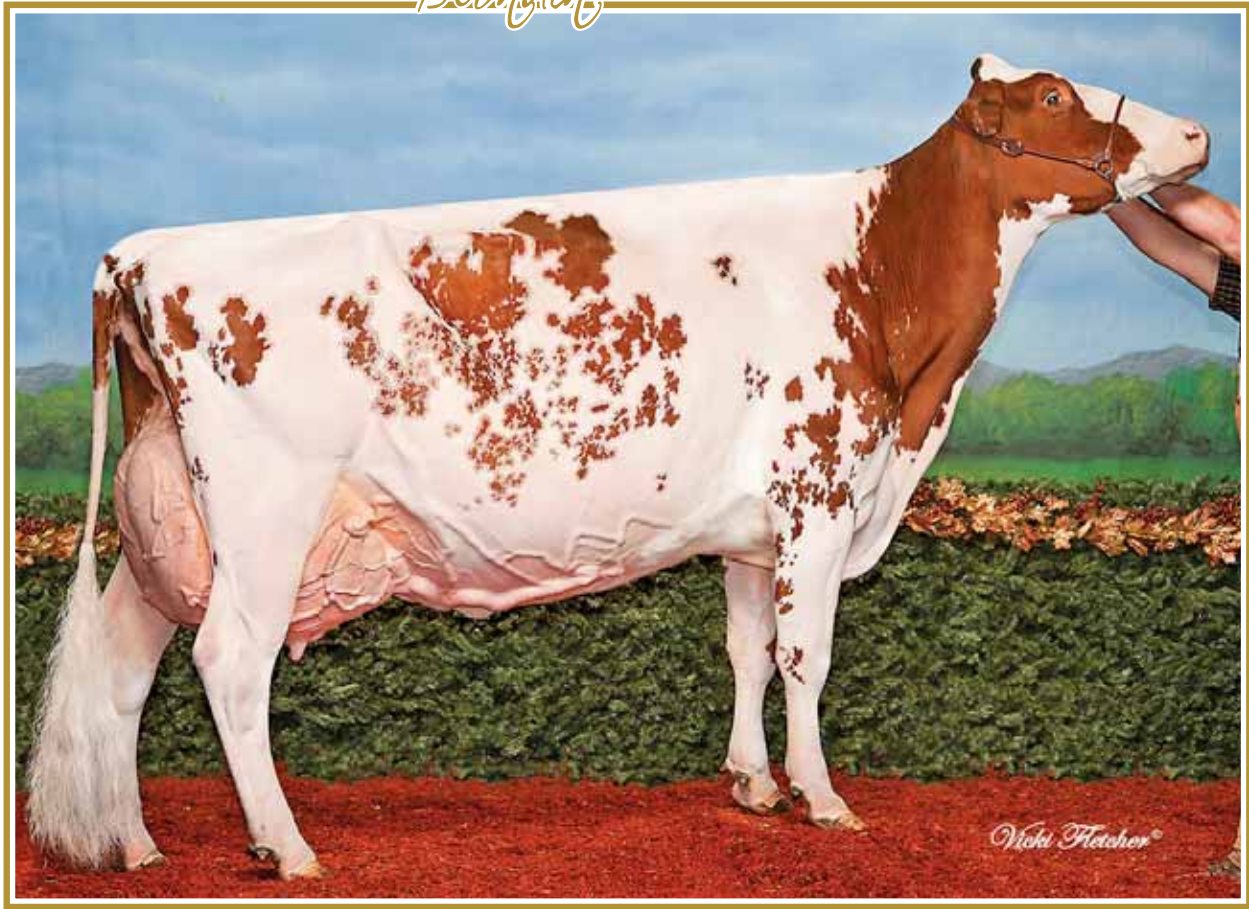

## Blondin Redman *Seisme* EX-97 2E 4\*

Grand Champion R&W *Royal* 2010, 2011 & 2012  
Grand Champion R&W WDE 2010 & 2012

3<sup>e</sup> mère | 3<sup>rd</sup> Dam

30

### BLONDIN UNSTOPABULL SUNDAE-RED

HOCANF110740613 R&W B:21 Apr 2018  
VG-86-3YR-CAN  
MS:88 (FA:9 RAH:8 RAW:4) F&L:86 DS:85 RP:87  
CAN-EBV Apr\*21 56%Rel LPI 2664/50%  
KG M-1410/0% F 1/31% %F 0.50 PRO\$  
MR 101 P-21/6% %P 0.21 510  
CAN-EBV Apr\*21 50%Rel CONF 10/98%  
MS 10 F&L 10 DS 1 RP 2

01-11	292	7912	406	5.1	295	3.7
	BCA	209	290		246	
1	LACT:	7912	406	5.1	295	3.7
	Avg BCA:	M209(-33)	F 290(3)		P246(-19)	

Consigned By:  
FERME BLONDIN  
Tel: 514-730-6362 Fax: 450-258-2913

Saillie | Bred June 19, 2021 x Blondin Willow-Red  
3 ans Jr R&B | R&W Jr. 3-Yr-Old

Last test: 83jrs/d 43,1 kg 4.3%F 3.4%P CCS 20

2-11 Proj. 83d 9,809kg 4.3%F 3.4%P (220-291-238)  
4th-10th Maternal Dam  
BLONDIN R MARKER SUPRA VG-89-3YR-CAN 12\*  
BLONDIN SKYCHIEF SUPRA EX-933E-CAN 35\*  
BLONDIN STARBUCK SUPERLASS VG-87-9YR-CAN 17\*

DIAMOND HILL WARDEN LASS VG-87-3YR-CAN  
DIAMOND HILL TEMPO MISTY VG-85-3YR-CAN 2\*  
DIAMOND HILL POPLAR B VG-85-4YR-CAN  
BROUGHTON LEA POPLAR EX-CAN 2\*

31

**RIVERDOWN UNSTOPABULL PB**  
HOCANM11801450 R&W \*A1A1\*CDF\*CVF\*BYF\*BLF\*  
CAN-GEV Apr\*21 93%Rel GLPI 2674/87%  
KG M-281/12% F-16/4% %F-0.05 PRO\$  
MR 103 P-13/3% %P-0.03 696  
CAN-GEV Apr\*21 90%Rel CONF 10/97%  
MS 10 F&L 9 DS 1 RP 2  
Progeny Data: 260 Daus: 93.00% GP+  
0EX 75VG 167GP 18G 0F  
202 DAUS ME AVG: 11948 470 3.9 383 3.2  
AVG BCA: M226 F241 P232

**DYMETHOLM MR APPLES AVALANCHE PB**  
HOCANM11957107 B&W \*RDC\*CVC\*BYF\*BLF\*DPF MB  
CAN-GEV Apr\*21 99%Rel GLPI 2589/96%  
KG M-303 F-9 %F 0.02 P-8 %P 0.01  
CAN-GEV Apr\*21 97%Rel CONF 14  
**CHERRY CREST THATS NEAT PB**  
HOCANF11432171 B&W \*RDC B:03 Dec 2012  
EX-91-3E-CAN  
02-02 305 11112 503 4.5 375 3.4  
365 12767 589 4.6 444 3.5  
BCA 279 342 298  
5 LACT: 74331 3142 4.2 2557 3.4 KG

### BLONDIN ILLUSTRATOR SKY-P-RED

HOCANF120567599 R&W B:25 Mar 2021  
\*POC\*A1A2  
CAN-GPA Apr\*21 76%Rel GPA LPI 3043/72%  
KG M-359/17% F 39/79% %F 0.49 PRO\$  
MR 105 P 1/29% %P 0.12 1649  
CAN-GPA Apr\*21 72%Rel CONF 10/98%  
MS 11 F&L 6 DS 3 RP 4  
Sire: **VOGUE ILLUSTRATOR-P PB**  
HOCANM40001172 B&W \*POC\*A2A2\*RDC\*CDF\*CVF\*

Dam: **BLONDIN UNSTOPABULL SUNDAE-RED PB**  
HOCANF110740613 R&W B:21 Apr 2018  
VG-86-3YR-CAN

\*POC • Génisse Junior R&B | R&W Junior Calf

**BLONDIN ARMANI SORRY PB**  
HOCANF109951617 R&W ET B:02 Mar 2016  
CAN-GEV Apr\*21 82%Rel GPA LPI 2410/79%  
KG M-1908/0% F-12/17% %F 0.58 PRO\$  
MR 99 P-29/2% %P 0.31 -9.3  
CAN-GPA Apr\*21 79%Rel CONF 7/89%  
MS 8 F&L 8 DS -1 RP -3  
02-01 282 6934 345 5.0 263 3.8  
BCA 178 240 212  
03-02 148 4084 205 5.0 148 3.6  
2 LACT: 11018 550 5.0 411 3.7 KG  
Avg BCA: M178(-57) F 240(-40) P 212(-48)  
Progeny Data: 0EX 2VG 0GP 0G 0F  
2 DAUS ME AVG: 10745 547 5.1 395 3.7  
AVG BCA: M203 F280 P239

**MR APPLES ARMANI-ET PB**  
HOUSAM68571374 B&W \*POF\*A1A1\*RDC\*CDC\*CVF\*  
EX-90-4YR-USA ST\*16  
CAN-GEV Apr\*21 98%Rel GLPI 2761/96%  
KG M-1732 F 31 %F 0.91 P-7 %P 0.45  
CAN-GEV Apr\*21 97%Rel CONF 8  
**MILKSOURCE ABSOLUT STAR-RED PB**  
HOUSAF73200919 R&W \*CVF B:14 Mar 2014  
VG-87-2YR-CAN  
02-05 305 11187 476 4.3 402 3.6  
365 12487 535 4.3 454 3.6  
BCA 274 311 307  
04-04 305 11166 503 4.5 419 3.8  
BCA 232 279 270  
06-00 305 11447 533 4.7 430 3.8  
BCA 216 275 262  
3 LACT: 42315 1943 4.6 1606 3.8 KG  
Avg BCA: M241(-23) F 288(-11) P 280(2)  
1 Superior Lactations  
HM. ALL-QUEBEC R&W Junior Cow 2016  
Progeny Data: 0EX 1VG 0GP 0G 0F  
2 DAUS ME AVG: 10745 574 5.3 415 3.9  
AVG BCA: M203 F294 P251

**APPLES ABSOLUTE-RED-ET PB**  
HOUSAM139358472 R&W \*A1A2\*CDF\*CVF\*BYF\*BLF\*  
EX-94-5YR-USA ST\*13  
**BLONDIN REDMAN SEISME PB**  
HOCANF104241337 R&W \*BLF\*DPF ETM  
EX-97-2E-USA 4\*(17/4)  
03-09 305 17216 625 3.6 519 3.0  
365 19851 719 3.6 615 3.1  
BCA 364 359 346  
4 LACT: 55704 2077 3.7 1861 3.3 KG  
Avg BCA: M301 F292(0) P301  
ALL-CANADIAN R&W MATURE COW 2014,2012,2011,2010  
HM. ALL-CANADIAN R&W JR. 2-YR 2008  
GRAND WORLD DAIRY EXPO R&W 2010 & 2012  
GRAND ROYAL R&W 2010 & 2011  
Progeny Data: 4EX 3VG 0GP 0G 0F  
7 DAUS ME AVG: 12756 480 3.8 427 3.3  
AVG BCA: M241 F246 P258

# VENTE *Blondin* & PARTNERS SALE



*Nikki Fletcher*

**Blondin Talent *Saliya* EX-93 2E 4\***  
 5-11 365 14,511 kg 3,8% 3,2% (259-266-256)  
 2<sup>e</sup> mère | 2<sup>nd</sup> Dam

**Harmaly Avalanche *Saliya***  
 En vente | She sells

32

## HARMALY AVALANCHE SAFIYA

HOCANF120501113 B&W ET B:10 Sep 2020  
 CAN-PA Apr\*21 41%Rel PA LPI 2373/37%  
 KG M-273/20% F-28/7% %F-0.16 PRO\$  
 MR 101 P-9/16% %P 0.00 -5 3  
 CAN-PA Apr\*21 37%Rel CONF 10/98%  
 MS 6 F&L 9 DS 9 RP 6

4th-9th Maternal Dam  
 BLONDIN SKYCHIEF SUPRA EX-933E-CAN 35\*  
 BLONDIN STARBUCK SUPERLASS VG-87-9YR-CAN 17\*  
 EX-93-4YR-USA ST15  
 CAN-GEV Apr\*21 99%Rel GLPI 2719/99%  
 KG M 399 F 40 %F 0.21 P 21 %P 0.06  
 CAN-GEV Apr\*21 99%Rel CONF 4  
 DIAMOND HILL WARDEN LASS VG-87-3YR-CAN  
 DIAMOND HILL TEMPO MISTY VG-85-3YR-CAN 2\*  
 DIAMOND HILL POPLAR B VG-85-4YR-CAN  
 BROUGHTON LEA POPLAR EX-CAN 2\*

Consigned By:  
 FERME INTENSE  
 Tel : 819-817-4216

Génisse Senior | Senior Calf

**DYMENTHOLM MR APPLES AVALANCHE PB**  
 HOCANM11957107 B&W \*RDC\*CVC\*BYF\*BLF\*DPF MB  
 CAN-GEV Apr\*21 99%Rel GLPI 2589/96%  
 KG M-303/12% F-9/7% %F 0.02 PRO\$  
 MR 103 P-8/5% %P 0.01 440  
 CAN-GEV Apr\*21 97%Rel CONF 14/99%  
 MS 9 F&L 13 DS 9 RP 8

Progeny Data: 962 Daus: 94.00% GP+  
 34EX 471VG 402GP 55G 0F  
 1033 DAUS ME AVG: 12380 491 4.0 399 3.2  
 AVG BCA: M234 F252 P241

**DE-SU BKM MCCUTCHEN 1174-ET PB**  
 HOUAM69990138 B&W \*POF\*A1A2\*CDF\*CVF\*RDF\*  
 EX-93-4YR-USA ST15  
 CAN-GEV Apr\*21 99%Rel GLPI 2719/99%  
 KG M 399 F 40 %F 0.21 P 21 %P 0.06  
 CAN-GEV Apr\*21 99%Rel CONF 4

**KHW REGMENT APPLE C-RED-ETN PB**  
 HOUAF70244494 R&W \*CVC ETA B:27 Sep 2010  
 VG-89-3YR-CAN 2\*(5/5)

03-07	305	14616	614	4.2	516	3.5
	365	16760	705	4.2	604	3.6
	BCA	313	357		346	
2	LACT:	31684	1358	4.3	1209	3.8

**DE-SU 521 BOOKEM-ET PB**  
 HOUAM66636657 B&W \*POF\*A2A2\*CVF\*RDF\*BYF\*  
 EX-90-8YR-USA

**SULLY SHOTTLE MAY-TW PB**  
 HOUAF138218285 B&W MB B:27 Mar 2007  
 EX-91-9YR-USA DOM 6\*(0/31)

**CARROUSEL REGIMENT-RED-ET PB**  
 HOUAM128891296 R&W \*CVF\*BLF ET  
 VG-85-3YR-CAN

**KAMPS-HOLLOW ALTITUDE-ET PB**  
 HOUAF129136431 B&W \*RDC\*CVC\*BLF ET  
 EX-95-2E-USA DOM 2\*(0/13)

**BLONDIN GOLDWYN SAGE PB**  
 HOCANF107964168 B&W \*RDC ETM B:31 Jan 2013  
 VG-87-3YR-CAN

MS:88 (FA:7 RAH:7 RAW:7) F&L:87 DS:87 RP:85  
 CAN-EBV Apr\*21 63%Rel LPI 2155/52%  
 KG M-244/22% F-47/11% %F-0.34 PRO\$  
 MR 99 P-9/16% %P-0.01 -517  
 CAN-EBV Apr\*21 52%Rel CONF 5/76%  
 MS 2 F&L 5 DS 6 RP 4

02-02	305	9559	341	3.6	328	3.4
	327	10022	362	3.6	346	3.5
	BCA	242	234		260	
05-03	305	8053	282	3.5	270	3.4
	BCA	160	152		171	
2	LACT:	18914	695	3.7	878	3.5
	Avg BCA:	M201(-2)	F193(-25)		P216(3)	

Progeny Data: 0EX 1VG 1GP 0G 0F  
 1 DAUS ME AVG: 12333 431 3.5 402 3.3  
 AVG BCA: M233 F221 P243

**BRAEDALE GOLDWYN PB**  
 HOCANM10705608 B&W \*A1A2\*CDC\*CVF\*BYF\*BLF  
 GP-84-8YR-CAN GM12 EXTRA05  
 CAN-GEV Apr\*21 99%Rel GLPI 2611/99%  
 KG M-455 F 12 %F 0.26 P-1 %P 0.12  
 CAN-GEV Apr\*21 99%Rel CONF 5

**BLONDIN TALENT SALENA PB**  
 HOCANF104835529 R&W ETM B:01 Jul 2007  
 EX-93-2E-CAN 4\*(0/23)

02-02	305	8902	363	4.1	294	3.3
	BCA	221	240		228	
04-07	305	11909	438	3.7	384	3.2
	BCA	231	232		239	
05-11	305	13062	495	3.8	407	3.1
	365	14511	547	3.8	458	3.2
	BCA	259	266		256	
08-05	251	10573	410	3.9	328	3.1
	BCA	192	204		193	
4	LACT:	47827	1837	3.8	1532	3.2
	Avg BCA:	M226(-24)	F236(-41)		P229(-36)	

Progeny Data: 2EX 5VG 2GP 3G 0F  
 10 DAUS ME AVG: 11221 424 3.8 372 3.3  
 AVG BCA: M212 F217 P225

**SHOREMAR JAMES PB**  
 HOCANM5902195 B&W \*A1A1\*CVF\*BLF  
 GP-81-2YR-CAN EXTRA98

**BRAEDALE BALER TWINE PB**  
 HOCANF6860888 B&W \*BLF ETM B:08 Nov 1997  
 VG-86-2YR-CAN 34\*(27/146)

**LADINO PARK TALENT-IMP-ET PB**  
 HOAUSM930377 B&W \*A2A2\*RDC\*CVF\*BLF ET  
 EX-90-6YR-AUS ST03

**BLONDIN R MARKER SUPRA PB**  
 HOCANF9355514 B&W \*RDC B:11 Mar 2001  
 VG-89-3YR-CAN 12\*(0/60)

03-06	305	12446	537	4.3	390	3.1
	364	13724	581	4.2	435	3.2
	BCA	265	305		257	
2	LACT:	24227	1008	4.2	775	3.2
	Avg BCA:	M244(9)	F273(8)		P240(-10)	

GRAND LACHUTE 2003  
 3RD JR.3-YR EASTERN CHAMP. 2004  
 1ST SR.2-YR LACHUTE 2003  
 3RD JR.1-YR EASTERN CHAMP. 2002  
 Progeny Data: 4EX 17VG 5GP 1G 0F  
 27 DAUS ME AVG: 12068 447 3.7 377 3.1  
 AVG BCA: M228 F229 P228

# VENTE *Blondin* & PARTNERS SALE

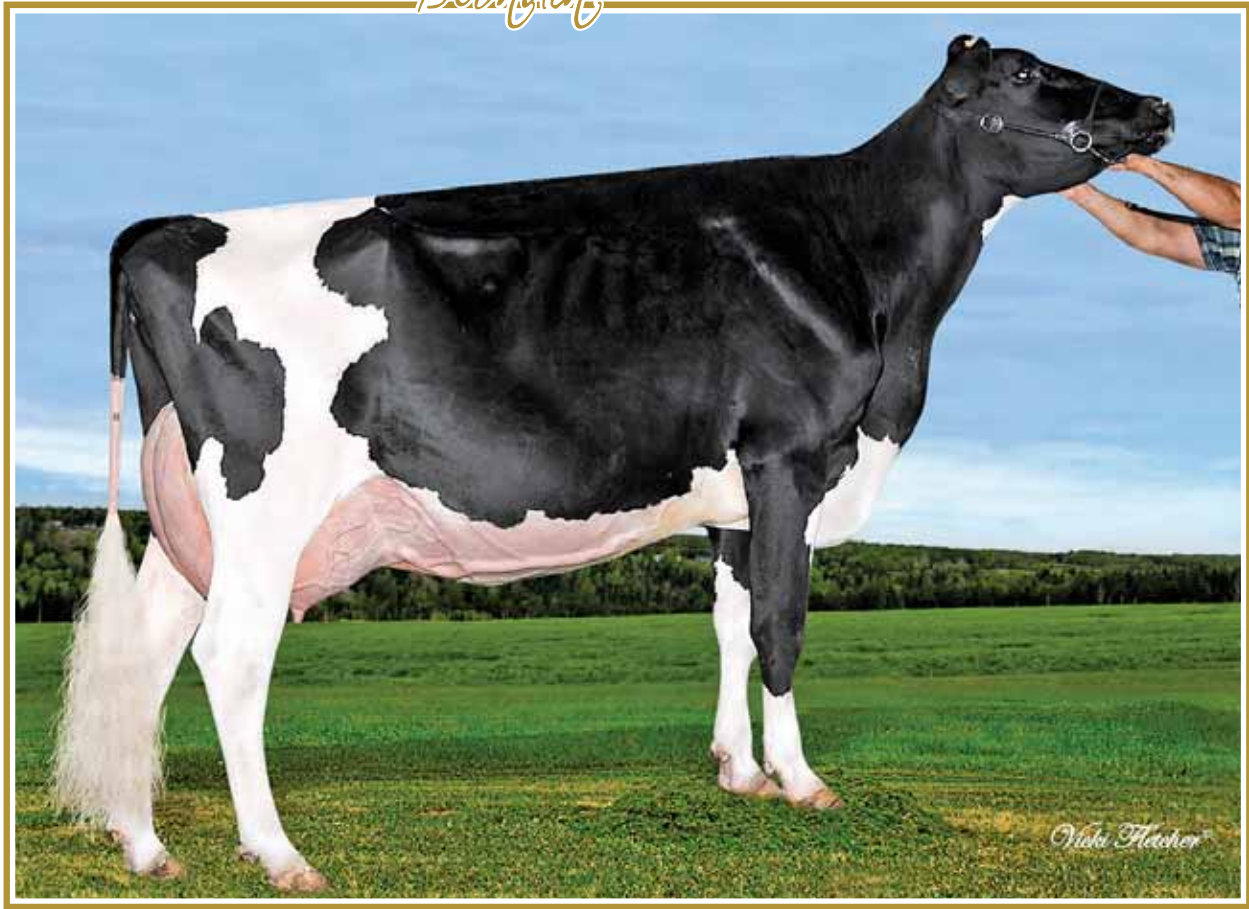

## Blondin Destry *Saloon* EX \*RDC

\*RDC from the Supra family

2<sup>e</sup> mère | 2<sup>nd</sup> Dam

# 33

### FORTALE ATTRACTION SAPHYRA RED

HOCANF120501140 R&W B:03 Mar 2021  
 CAN-PA Apr\*21 41%Rel PA LPI 2489/39%  
 KG M-450/14% F-29/6% %F-0.09 PRO\$  
 MR 98 P-3/23% %P 0.11 117  
 CAN-PA Apr\*21 40%Rel CONF 11/99%  
 MS 7 F&L 10 DS 10 RP 7

4th-10th Maternal Dam  
 BLONDIN R MARKER SUPRA VG-89-3YR-CAN 12\*  
 BLONDIN SKYCHIEF SUPRA EX-933E-CAN 35\*  
 BLONDIN STARBUCK SUPERLASS VG-87-9YR-CAN 17\*  
 DIAMOND HILL WARDEN LASS VG-87-3YR-CAN  
 DIAMOND HILL TEMPO MISTY VG-85-3YR-CAN 2\*  
 DIAMOND HILL POPLAR B VG-85-4YR-CAN  
 BROUGHTON LEA POPLAR EX-CAN 2\*

Consigned By:  
 FERME FORTALE HOLSTEIN INC  
 Tel: 819-357-3760 Fax: 819-357-4260

Génisse Junior R&B | R&W Junior Calf

### APPLE-PTS ATTRACTION-RED-ET PB

HO840M3147207032 R&W \*A1A2\*CDF\*CVF\*BYF\*BL  
 CAN-GPA Apr\*21 85%Rel GPA LPI 2647/81%  
 KG M-850/3% F-5/8% %F 0.28 PRO\$  
 MR 95 P 2/11% %P 0.28 372  
 CAN-GPA Apr\*21 81%Rel CONF 13/99%  
 MS 9 F&L 11 DS 9 RP 9

### FARNEAR APPLES IMAC-ET PB

HO840M3126775147 B&W \*A2A2\*RDC\*CVF\*BYF\*BL  
 CAN-GEBV Apr\*21 94%Rel GLPI 2580/90%  
 KG M 239 F-16 %F-0.22 P 5 %P-0.02  
 CAN-GEBV Apr\*21 91%Rel CONF 11

### KHW REGIMENT APPLE-RED-ET PB

HOUSAF135511521 R&W \*CVC\*BLF\*DPF ET  
 EX-96-4E-USA DOM 36\*(0/180)  
 04-01 305 13699 654 4.8 504 3.7  
 365 16216 763 4.7 596 3.7  
 6 LACT: 109153 5169 4.7 4060 3.7 KG

### MORNINGVIEW MCC KINGBOY-ET PB

HOUSAM72044077 B&W \*POF\*A2A2\*CDF\*CVF\*RDF\*  
 EX-92-4YR-USA ST\*17

### FARNEAR DACIE DANICA PB

HOUSAF71290989 B&W B:02 Mar 2013

### CARROUSEL REGIMENT-RED-ET PB

HOUSAM128891296 R&W \*CVF\*BLF ET  
 VG-85-3YR-CAN

### KAMPS-HOLLOW ALTITUDE-ET PB

HOUSAF129136431 B&W \*RDC\*CVF\*BLF ET  
 EX-95-2E-USA DOM 2\*(0/13)

### FORTALE AVALANCHE SAPHYRE PB

HOCANF110194322 R&W ET B:22 Sep 2016  
 VG-87-3YR-CAN  
 MS:87 (FA:9 RAH:5 RAW:6) F&L:86 DS:89 RP:85  
 CAN-GEBV Apr\*21 81%Rel GLPI 2368/77%  
 KG M-2/33% F-51/1% %F-0.47 PRO\$  
 MR 101 P-6/19% %P-0.05 -140  
 CAN-GEBV Apr\*21 77%Rel CONF 9/96%  
 MS 5 F&L 8 DS 11 RP 4

### DYMMENTHOLM MR APPLES AVALANCHE PB

HOCANM11957107 B&W \*RDC\*CVF\*BYF\*BLF\*DPF MB  
 CAN-GEBV Apr\*21 99%Rel GLPI 2589/96%  
 KG M-303 F-9 %F 0.02 P-8 %P 0.01  
 CAN-GEBV Apr\*21 97%Rel CONF 14

### BLONDIN DESTRY SALOON PB

HOCANF107308961 B&W \*RDC ETM B:26 Dec 2011  
 EX-90-6YR-CAN

02-04	301	8872	313	3.5	294	3.3
	BCA	221	211		231	
03-03	305	11174	381	3.4	357	3.2
	365	12658	438	3.5	410	3.2
	BCA	244	227		245	
06-06	305	11386	413	3.6	378	3.3
	BCA	225	221		236	
07-06	305	8935	376	4.2	304	3.4
	BCA	177	202		191	
5	LACT:	61277	2302	3.8	2061	3.4
	Avg BCA:	M209(-10)	F 208(-25)		P 216(-13)	
	Progeny Data:	0EX 5VG 0GP 0G 0F				
	5 DAUS ME AVG:	12121	431	3.6	402	3.3
	AVG BCA:	M229 F221 P243				

### DE-SU BKM MCCUTCHEN 1174-ET PB

HOUSAM69990138 B&W \*POF\*A1A2\*CDF\*CVF\*RDF\*  
 EX-93-4YR-USA ST\*15

### KHW REGMENT APPLE C-RED-ETN PB

HOUSAF70244494 R&W \*CVC ETA B:27 Sep 2010  
 VG-89-3YR-CAN 2\*(5/5)

### SCIENTIFIC DESTROY-ET PB

HOUSAM138122625 B&W \*RDC\*CDC\*CVF\*BYF\*BLF\*  
 EX-92-8YR-USA ST\*12

### BLONDIN TALENT SALENA PB

HOCANF104835529 R&W ETM B:01 Jul 2007  
 EX-93-2E-CAN 4\*(0/23)

05-11	305	13062	495	3.8	407	3.1
	365	14511	547	3.8	458	3.2
	BCA	259	266		256	
4	LACT:	47827	1837	3.8	1532	3.2
	Avg BCA:	M226(-24)	F 236(-41)		P 229(-36)	
	Progeny Data:	2EX 5VG 2GP 3G 0F				
	10 DAUS ME AVG:	11221	424	3.8	372	3.3
	AVG BCA:	M212 F217 P225				

02-01	305	10865	347	3.2	348	3.2
	365	12434	405	3.3	400	3.2
	BCA	267	227		268	
03-05	305	10398	344	3.3	334	3.2
	BCA	221	199		224	
04-05	P107	9177	293	3.2	319	3.5
	PBCA	181	158		201	
3	LACT:	28257	926	3.3	918	3.2
	Avg BCA:	M223 F195 P231				
	ALL-QUEBEC R&W Junior Calf 2017					
	1ST MILKING 1-YR SUPREME LAITIER R & W 2018					
	1ST SR. 1-YR SUPREME LAITIER 2018					
	3RD SR. CALF ROYAL R&W 2017					

# VENTE *Blondin* & PARTNERS SALE



## Blondin Destry *Sally* EX-93 2\*

Grand Champion R&W *Royal* 2014  
Grand Champion R&W QC Spring Show 2015  
Mère | Dam

# 34

### BLONDIN ALTITUDE SALTY-RED

HOCANF111671337 R&W ET B:07 Aug 2019  
\*BLF\*DPF  
CAN-GPA Apr\*21 77%Rel GPA LPI 2497/73%  
CAN-GPA Apr\*21 82%Rel GPA LPI 2854/77%  
KG M-229/22% F-13/17% %F-0.03 PRO\$  
MR 96 P 4/34% %P 0.10 360  
CAN-GPA Apr\*21 74%Rel CONF 6/84%  
MS 6 F&L 4 DS 3 RP 3

4th-9th Maternal Dam  
BLONDIN SKYCHIEF SUPRA EX-933E-CAN 35\*  
BLONDIN STARBUCK SUPERLASS VG-87-9YR-CAN 17\*  
DIAMOND HILL WARDEN LASS VG-87-3YR-CAN  
DIAMOND HILL TEMPO MISTY VG-85-3YR-CAN 2\*  
DIAMOND HILL POPLAR B VG-85-4YR-CAN  
BROUGHTON LEA POPLAR EX-CAN 2\*

Consigned By:  
FERME BLONDIN  
Tel: 514-730-6362 Fax: 450-258-2913

Vêlé | Fresh May 10, 2021  
Saillie | Bred June 23, 2021 x Blondin Willows-Red-Sexed  
2 ans été R&B | R&W Summer 2-Yr-Old  
Last test: 37jrs/d 38,7 kg 3.8%F 3.0%P CCS 13

### FARNEAR ALTITUDE-RED-ET PB

HO840M3128013348 R&W \*A1A2\*CDF\*CVF\*BYF\*BL  
CAN-GPA Apr\*21 82%Rel GPA LPI 2854/77%  
KG M-85/18% F 25/36% %F 0.27 PRO\$  
MR 101 P 17/26% %P 0.18 1158  
CAN-GPA Apr\*21 78%Rel CONF 10/97%  
MS 10 F&L 8 DS 4 RP 4

MR LR EDG ARVIS 18196-ET PB  
HO840M3125201960 B&W \*A1A1\*RDC\*CDF\*CVF\*BY  
GMACE Apr\*21 94%Rel GMLPI 2825/89%  
KG M-464 F 18 %F 0.34 P 12 %P 0.25  
GMACE Apr\*21 89%Rel CONF 8

MS FARNEARTBR ARIA ADLER-ET PB  
HOUSAF72437575 B&W \*RDC B:02 Mar 2013

S-S-I MOGUL DEFENDER-ET PB  
HO840M3009554569 B&W \*POF\*A1A1\*CVF\*RDF\*BY  
MS APPLES UNO ARMANA-ET PB  
HOUSAF72227621 B&W \*RDC\*CVF\*BLF\*DPF ET  
EX-94-2E-USA

DE-SU BKM MCCUTCHEN 1174-ET PB  
HOUSAM69990138 B&W \*POF\*A1A2\*CDF\*CVF\*RDF\*  
EX-93-4YR-USA ST'15

MS APPLES ARIA-ET PB  
HOUSAF69822241 B&W \*RDC B:02 Dec 2010  
EX-92-4YR-USA

### BLONDIN DESTRY SALLY PB

HOCANF106802897 R&W \*CVF ETM B:01 Dec 2010  
EX-93-5YR-CAN 2\*(0/10 )  
MS:91 (FA:8 RAH:8 RAW:8) F&L:95 DS:92 RP:96  
CAN-EBV Apr\*21 74%Rel LPI 2074/57%  
KG M-616/9% F-51/1% %F-0.24 PRO\$  
MR 96 P-24/4% %P-0.04 -872  
CAN-EBV Apr\*21 59%Rel CONF 4/66%  
MS 2 F&L 1 DS 4 RP 5  
03-09 305 14723 482 3.3 467 3.2  
BCA 307 268 301  
05-05 305 16043 501 3.1 492 3.1  
365 18604 599 3.2 581 3.1  
BCA 317 269 309  
3 LACT: 63447 2330 3.7 2098 3.3 KG  
Avg BCA: M289(63) F259(3) P284(39)  
HM. ALL-ONTARIO SR.2-YR 2013  
GRAND ROYAL R&W 2014  
GRAND QUEBEC SPRING R&W 2015  
INT. INT.CHAMP ROYAL R&W 2014  
HM. INT.CHAMP SUPREME LAITIER R & W 2014  
Progeny Data: 2EX 5VG 0GP 0G 0F  
8 DAUS ME AVG: 12756 525 4.1 418 3.3  
AVG BCA: M241 F269 P253

### SCIENTIFIC DESTRY-ET PB

HOUSAM138122625 B&W \*RDC\*CDC\*CVF\*BYF\*BLF\*  
EX-92-8YR-USA ST'12  
CAN-GEBV Apr\*21 99%Rel GLPI 2367/98%  
KG M-964 F-27 %F 0.09 P-8 %P 0.20  
CAN-GEBV Apr\*21 99%Rel CONF 1

### BLONDIN TALENT SALENA PB

HOCANF104835529 R&W ETM B:01 Jul 2007  
EX-93-2E-CAN 4\*(0/23)  
02-02 305 8902 363 4.1 294 3.3  
BCA 221 240 228  
04-07 305 11909 438 3.7 384 3.2  
BCA 231 232 239  
05-11 305 13062 495 3.8 407 3.1  
365 14511 547 3.8 458 3.2  
BCA 259 266 256  
08-05 251 10573 410 3.9 328 3.1  
BCA 192 204 193  
4 LACT: 47827 1837 3.8 1532 3.2 KG  
Avg BCA: M226(-24 ) F 236(-41 ) P 229(-36 )  
Progeny Data: 2EX 5VG 2GP 3G 0F  
10 DAUS ME AVG: 11221 424 3.8 372 3.3  
AVG BCA: M212 F217 P225

### BRAEDALE GOLDWYN PB

HOCANM10705608 B&W \*A1A2\*CDC\*CVF\*BYF\*BLF  
GP-84-8YR-CAN GM'12 EXTRA'05  
SCIENTIFIC DEBUTANTE RAE-ET PB  
HOUSAF132416603 B&W \*RDC\*CVF ET  
EX-92-4YR-USA GMD DOM 3\*(0/15 )  
LADINO PARK TALENT-IMP-ET PB  
HOAUSM930377 B&W \*A2A2\*RDC\*CVF\*BLF ET  
EX-90-6YR-AUS ST'03  
BLONDIN R MARKER SUPRA PB  
HOCANF9355514 B&W \*RDC B:11 Mar 2001  
VG-89-3YR-CAN 12\*(0/60)  
03-06 305 12446 537 4.3 390 3.1  
364 13724 581 4.2 435 3.2  
BCA 265 305 257  
2 LACT: 24227 1008 4.2 775 3.2 KG  
Avg BCA: M244(9) F273(8) P240(-10 )  
GRAND LACHUTE 2003  
3RD JR.3-YR EASTERN CHAMP. 2004  
1ST SR.2-YR LACHUTE 2003  
3RD JR.1-YR EASTERN CHAMP. 2002  
Progeny Data: 4EX 17VG 5GP 1G 0F  
27 DAUS ME AVG: 12068 447 3.7 377 3.1  
AVG BCA: M228 F229 P228

# VENTE *Blondin* & PARTNERS SALE

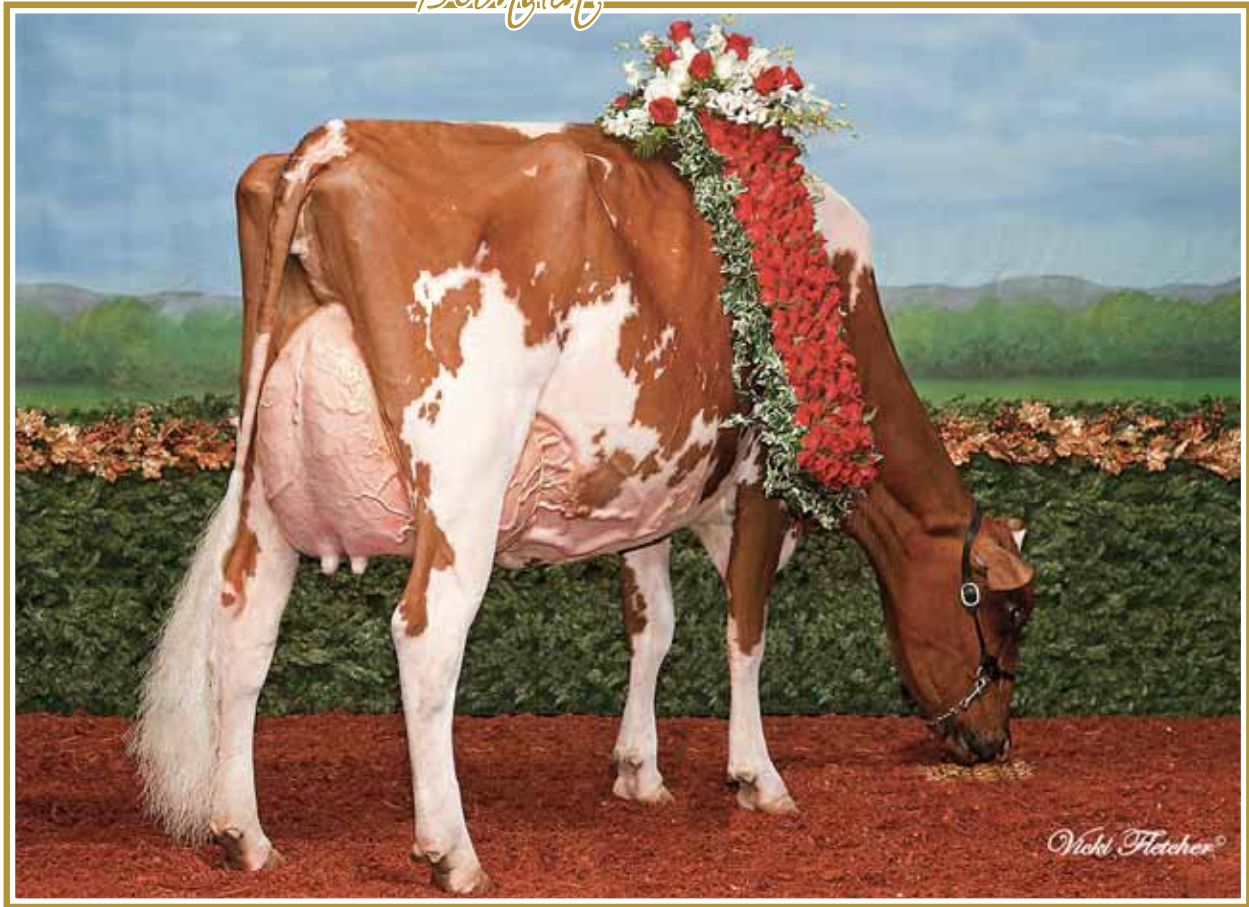

**Blondin Destry *SALLY* EX-93 2\***  
 Grand Champion R&W *Royal* 2014  
 Grand Champion R&W QC Spring Show 2015  
 Mère | Dam

35

## BLONDIN WARRIOR/UNSTOPABULL SYSMIC

(Sire to be confirmed)

CANF120689295 ET B : 2 Juin 2021

CAN-PA Apr\*21 PA LPI 2312  
 KG M-284 F-28 %F-0.15  
 MR 101 P-11 %P-0.01  
 CAN-PA Apr\*21 CONF 6  
 MS 5 F&L 3 DS 5 RP 5

CAN-PA Apr\*21 PA LPI 2374  
 KG M-449 F-34 %F-0.15  
 MR 100 P-19 %P-0.04  
 CAN-PA Apr\*21 CONF 7  
 MS 6 F&L 5 DS 3 RP 4

Consigned By:  
 FERME BLONDIN Tel: 514-730-6362

**MR BLONDIN WARRIOR-RED-ET PB**  
 HO840M313965530 R&W \*POF\*A1A2\*CDF\*CVF\*BY  
 CAN-GPA Apr\*21 83%Rel GPA LPI 2549/79%  
 KG M-49/22% F-4/9% %F-0.05 PRO\$  
 MR 105 P-3/12% %P-0.01 471  
 CAN-GPA Apr\*21 80%Rel CONF 8/94%  
 MS 7 F&L 4 DS 5 RP 4

4th-9th Maternal Dam  
 BLONDIN SKYCHIEF SUPRA EX-93-3E-CAN 35\*  
 BLONDIN STARBUCK SUPERLASS VG-87-9YR-CAN 17\*  
 DIAMOND HILL WARDEN LASS VG-87-3YR-CAN  
 DIAMOND HILL TEMPO MISTY VG-85-3YR-CAN 2\*  
 DIAMOND HILL POPLAR B VG-85-4YR-CAN  
 BROUGHTON LEA POPLAR EX-CAN 2\*

**RIVERDOWN UNSTOPABULL PB**  
 HOCANM11801450 R&W \*A1A1\*CDF\*CVF\*BYF\*BLF\*  
 CAN-GEV Apr\*21 93%Rel GLPI 2674/87%  
 KG M-281/12% F-16/4% %F-0.05 PRO\$  
 MR 103 P-13/3% %P-0.03 696  
 CAN-GEV Apr\*21 90%Rel CONF 10/97%  
 MS 10 F&L 9 DS 1 RP 2  
 Progeny Data: 260 Daus: 93.00% GP+  
 0EX 75VG 167GP 18G 0F  
 202 DAUS ME AVG: 11948 470 3.9 383 3.2  
 AVG BCA: M226 F241 P232

**BLONDIN DESTRY SALLY PB**  
 HOCANF106802897 R&W \*CVF ETM B:01 Dec 2010  
 EX-93-5YR-CAN 2\*(0/10)  
 MS:91 (FA:8 RAH:8 RAW:8) F&L:95 DS:92 RP:96  
 CAN-EBV Apr\*21 74%Rel LPI 2074/57%  
 KG M-616/9% F-51/1% %F-0.24 PRO\$  
 MR 96 P-24/4% %P-0.04 -872  
 CAN-EBV Apr\*21 59%Rel CONF 4/66%  
 MS 2 F&L 1 DS 4 RP 5  
 03-09 305 14723 482 3.3 467 3.2  
 BCA 307 268 301  
 05-05 305 16043 501 3.1 492 3.1  
 365 18604 599 3.2 581 3.1  
 BCA 317 269 309  
 3 LACT: 63447 2330 3.7 2098 3.3 KG  
 Avg BCA: M289(63) F259(3) P284(39)  
 HM. ALL-ONTARIO SR.2-YR 2013  
 GRAND ROYAL R&W 2014  
 GRAND QUEBEC SPRING R&W 2015  
 INT. INT.CHAMP ROYAL R&W 2014  
 HM. INT.CHAMP SUPREME LAITIER R & W 2014  
 Progeny Data: 2EX 5VG 0GP 0G 0F  
 8 DAUS ME AVG: 12756 525 4.1 418 3.3  
 AVG BCA: M241 F269 P253

**SCIENTIFIC DESTRY-ET PB**  
 HOUAM138122625 B&W \*RDC\*CDC\*CVF\*BYF\*BLF\*  
 EX-92-8YR-USA ST\*12  
 CAN-GEV Apr\*21 99%Rel GLPI 2367/98%  
 KG M-964 F-27 %F 0.09 P-8 %P 0.20  
 CAN-GEV Apr\*21 99%Rel CONF 1  
**BLONDIN TALENT SALENA PB**  
 HOCANF104835529 R&W ETM B:01 Jul 2007  
 EX-93-2E-CAN 4\*(0/23)  
 02-02 305 8902 363 4.1 294 3.3  
 BCA 221 240 228  
 04-07 305 11909 438 3.7 384 3.2  
 BCA 231 232 239  
 05-11 305 13062 495 3.8 407 3.1  
 365 14511 547 3.8 458 3.2  
 BCA 259 266 256  
 08-05 251 10573 410 3.9 328 3.1  
 BCA 192 204 193  
 4 LACT: 47827 1837 3.8 1532 3.2 KG  
 Avg BCA: M226(-24 ) F 236(-41 ) P 229(-36 )  
 Progeny Data: 2EX 5VG 2GP 3G 0F  
 10 DAUS ME AVG: 11221 424 3.8 372 3.3  
 AVG BCA: M212 F217 P225

**BRAEDALE GOLDWYN PB**  
 HOCANM10705608 B&W \*A1A2\*CDC\*CVF\*BYF\*BLF\*  
 GP-84-8YR-CAN GM\*12 EXTRA\*05  
**SCIENTIFIC DEBUTANTE RAE-ET PB**  
 HOUSAF132416603 B&W \*RDC\*CVG ET  
 EX-92-4YR-USA GMD DOM 3\*(0/15)  
**LADINO PARK TALENT-IMP-ET PB**  
 HOAUSM930377 B&W \*A2A2\*RDC\*CVF\*BLF ET  
 EX-90-6YR-AUS ST\*03  
**BLONDIN R MARKER SUPRA PB**  
 HOCANF9355514 B&W \*RDC B:11 Mar 2001  
 VG-89-3YR-CAN 12\*(0/60)  
 03-06 305 12446 537 4.3 390 3.1  
 364 13724 581 4.2 435 3.2  
 BCA 265 305 275  
 2 LACT: 24227 1008 4.2 757 3.2 KG  
 Avg BCA: M244(9) F273(8) P240(-10 )  
 GRAND LACHUTE 2003  
 3RD JR.3-YR EASTERN CHAMP. 2004  
 1ST SR.2-YR LACHUTE 2003  
 3RD JR.1-YR EASTERN CHAMP. 2002  
 Progeny Data: 4EX 17VG 5GP 1G 0F  
 27 DAUS ME AVG: 12068 447 3.7 377 3.1  
 AVG BCA: M228 F229 P228

# VENTE *Blondin* & PARTNERS SALE

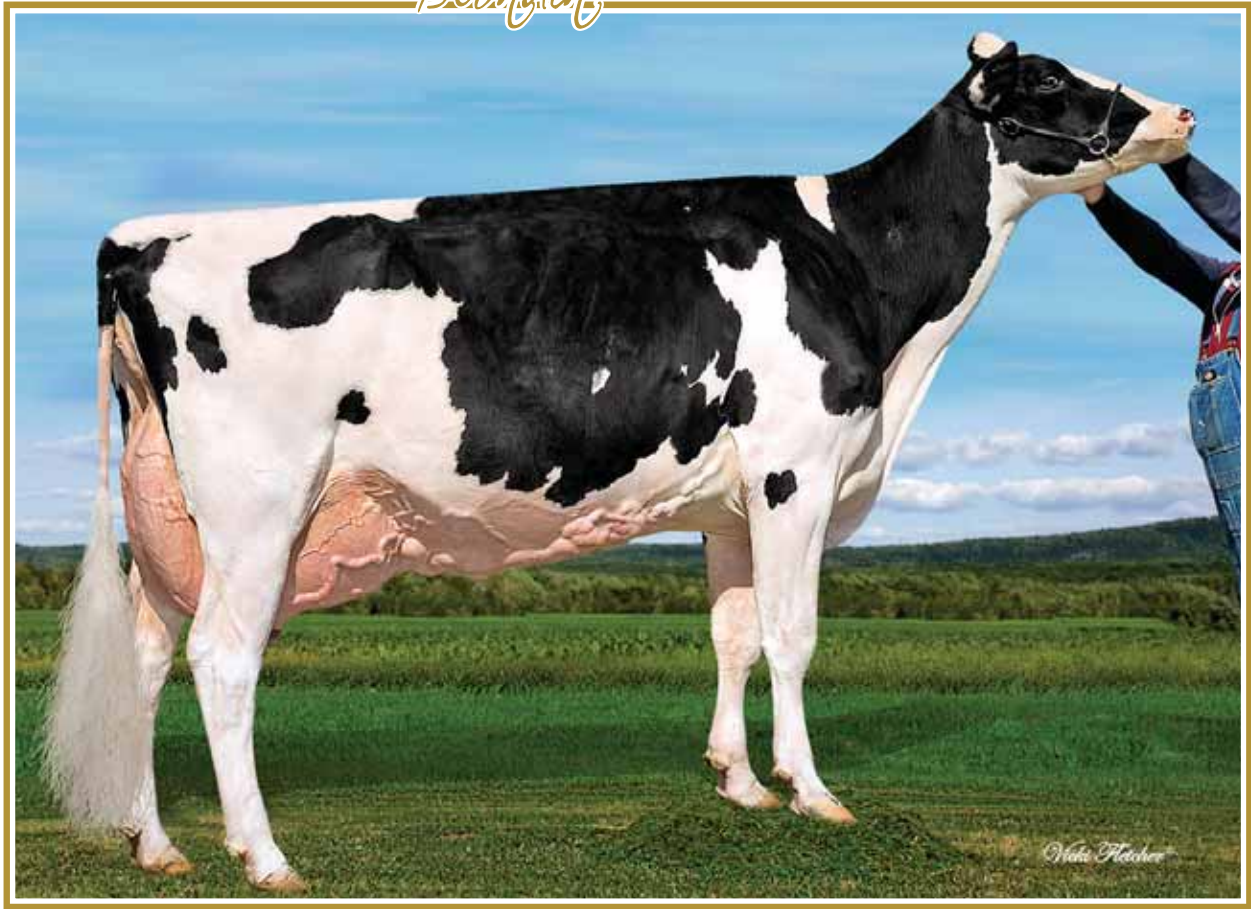

## Blondin Goldwyn *Spectra* EX-94 4E 1\*

7-01 365 16,048 kg 4.9% 3.7% (259-345-302)

5<sup>th</sup> generation EX from the Supra family

Mère | Dam

36

37

38

### BLONDIN MASTER SWEET

HOCANF120567590 B&W ET B:13 Mar 2021  
 CAN-GPA Apr\*21 79%Rel GPA LPI 2666/76%  
 KG M-579/10% F 11/44% %F 0.29 PRO\$  
 MR 104 P-5/20% %P 0.13 643  
 CAN-GPA Apr\*21 76%Rel CONF 11/99%  
 MS 9 F&L 5 DS 10 RP 8

Génisse Junior | Junior Calf

### BLONDIN THUNDER STORM SPEEDY

HOCANF120689292 B&W ET B:02 Jun 2021  
 CAN-PA Apr\*21 39%Rel PA LPI 2492/34%  
 KG M-468/14% F 3/34% %F 0.18 PRO\$  
 MR 103 P-4/22% %P 0.10 273  
 CAN-PA Apr\*21 35%Rel CONF 7/89%  
 MS 3 F&L 6 DS 8 RP 8

Génisse Été | Summer Calf

### BLONDIN MOMENT SMILEY

HOCANF120567541 B&W ET B:15 Dec 2020  
 CAN-GPA Apr\*21 79%Rel GPA LPI 2424/75%  
 KG M-883/4% F-13/17% %F 0.18 PRO\$  
 MR 102 P-7/18% %P 0.18 -107  
 CAN-GPA Apr\*21 76%Rel CONF 10/98%  
 MS 6 F&L 4 DS 11 RP 9

Génisse Intermédiaire | Intermediate Calf

### GOLDEN-OAKS MASTER-ET PB

HO840M3139216917 B&W \*POF\*A1A2\*CDF\*CVF\*RD  
 CAN-GPA Apr\*21 82%Rel GPA LPI 2745/79%  
 KG M-79/18% F 18/28% %F 0.18 PRO\$  
 MR 103 P 2/11% %P 0.04 744  
 CAN-GPA Apr\*21 80%Rel CONF 13/99%  
 MS 10 F&L 7 DS 10 RP 8

### BLONDIN THUNDER STORM PB

HOCANM110296922 B&W \*CDF\*CVF\*BYF\*BLF\*DPF  
 CAN-GPA Apr\*21 83%Rel GPA LPI 2507/80%  
 KG M 89/23% F-22/3% %F-0.23 PRO\$  
 MR 103 P-6/6% %P-0.08 130  
 CAN-GPA Apr\*21 81%Rel CONF 11/98%  
 MS 6 F&L 10 DS 7 RP 14

Progeny Data: 2 Daus: 100.00% GP+  
 OEX 1VG 1GP 0G 0F

### TAPPENVALE MOMENT PB

HOCANM13087364 B&W \*A2A2\*CDF\*CVF\*BYF\*BLF\*  
 CAN-GPA Apr\*21 82%Rel GPA LPI 2786/78%  
 KG M-341/11% F 6/16% %F 0.17 PRO\$  
 MR 103 P 16/24% %P 0.22 725  
 CAN-GPA Apr\*21 79%Rel CONF 16/99%  
 MS 12 F&L 6 DS 13 RP 14

4th-10th Maternal Dam

BLONDIN JAMES SUPRA EX-90-7YR-CAN 9\*  
 BLONDIN SKYCHIEF SUPRA EX-933E-CAN 35\*  
 BLONDIN STARBUCK SUPERLASS VG-87-9YR-CAN 17\*  
 DIAMOND HILL WARDEN LASS VG-87-3YR-CAN  
 DIAMOND HILL TEMPO MISTY VG-85-3YR-CAN 2\*  
 DIAMOND HILL POPLAR B VG-85-4YR-CAN  
 BROUGHTON LEA POPLAR EX-CAN 2\*

Consigned By:  
 FERME BLONDIN Tel: 514-730-6362

### BLONDIN GOLDWYN SPECTRA PB

HOCANF105900672 B&W ETM B:30 Jan 2009  
 EX-94-4E-CAN 1\*(3/2)  
 MS-94 (FA:8 RAH:8 RAW:7) F&L:93 DS:96 RP:92  
 CAN-EBV Apr\*21 72%Rel LPI 2444/57%  
 KG M-1027/3% F 27/66% %F 0.59 PRO\$  
 MR 102 P-2/25% %P 0.27 389  
 CAN-EBV Apr\*21 60%Rel CONF 1/35%  
 MS-1 F&L 1 DS 7 RP 1

02-01	305	10429	480	4.6	382	3.7
	BCA	265	329		306	
03-02	305	11556	494	4.3	425	3.7
	BCA	255	296		293	
04-07	305	11880	607	5.1	451	3.8
	BCA	235	319		278	
07-01	305	13812	673	4.9	498	3.6
	365	16048	792	4.9	594	3.7
	BCA	259	345		302	
6	LACT:	88215	4418	5.0	3448	3.9
	Avg BCA:	M241(-8)	F315(38)		P288(22)	

3 Superior Lactations  
 Progeny Data: 0EX 4VG 6GP 0G 0F  
 10 DAUS ME AVG: 11592 523 4.5 402 3.5  
 AVG BCA: M219 F268 P243

### BRAEDALE GOLDWYN PB

HOCANM10705608 B&W \*A1A2\*CDC\*CVF\*BYF\*BLF  
 GP-84-8YR-CAN GM\*12 EXTRA\*05  
 CAN-GEV Apr\*21 99%Rel GLPI 2611/99%  
 KG M-455 F 12 %F 0.26 P-1 %P 0.12  
 CAN-GEV Apr\*21 99%Rel CONF 5

### BLONDIN DUNDEE SPICY PB

HOCANF102939778 B&W ET B:22 Sep 2005  
 EX-91-5YR-CAN 5\*(0/25)

02-03	305	10235	506	4.9	377	3.7
	365	11735	587	5.0	440	3.7
	BCA	241	322		279	
04-02	305	12093	563	4.7	436	3.6
	BCA	234	295		267	
05-07	305	11770	495	4.2	401	3.4
	BCA	228	261		249	
3	LACT:	45235	2106	4.7	1667	3.7
	Avg BCA:	M234(-16)	F 293(24)		P265(4)	

1 Superior Lactations  
 Progeny Data: 2EX 2VG 0GP 0G 0F  
 4 DAUS ME AVG: 12756 556 4.4 437 3.4  
 AVG BCA: M241 F285 P264

### REGANCREST DUNDEE-ET PB

HOUSAM127640114 B&W \*CVF\*BYF\*BLF ET  
 EX-95-6YR-USA ST\*04  
**BLONDIN R MARKER SUBLIME PB**  
 HOCANF9355575 B&W \*RDF B:09 Mar 2002  
 EX-93-5YR-CAN 16\*(0/80)

03-11	305	12626	697	5.5	418	3.3
	362	14073	790	5.6	487	3.5
	BCA	257	385		270	
5	LACT:	73707	3665	5.0	2656	3.6
	Avg BCA:	M255 F341(0)	P276			

2ND 4-YR THREE RIVERS 2006  
 2ND JR. 1-YR BERTHIER 2003  
 Progeny Data: 8EX 26VG 2GP 1G 0F  
 35 DAUS ME AVG: 11962 498 4.2 399 3.3  
 AVG BCA: M226 F255 P241

# VENTE *Blondin* & PARTNERS SALE

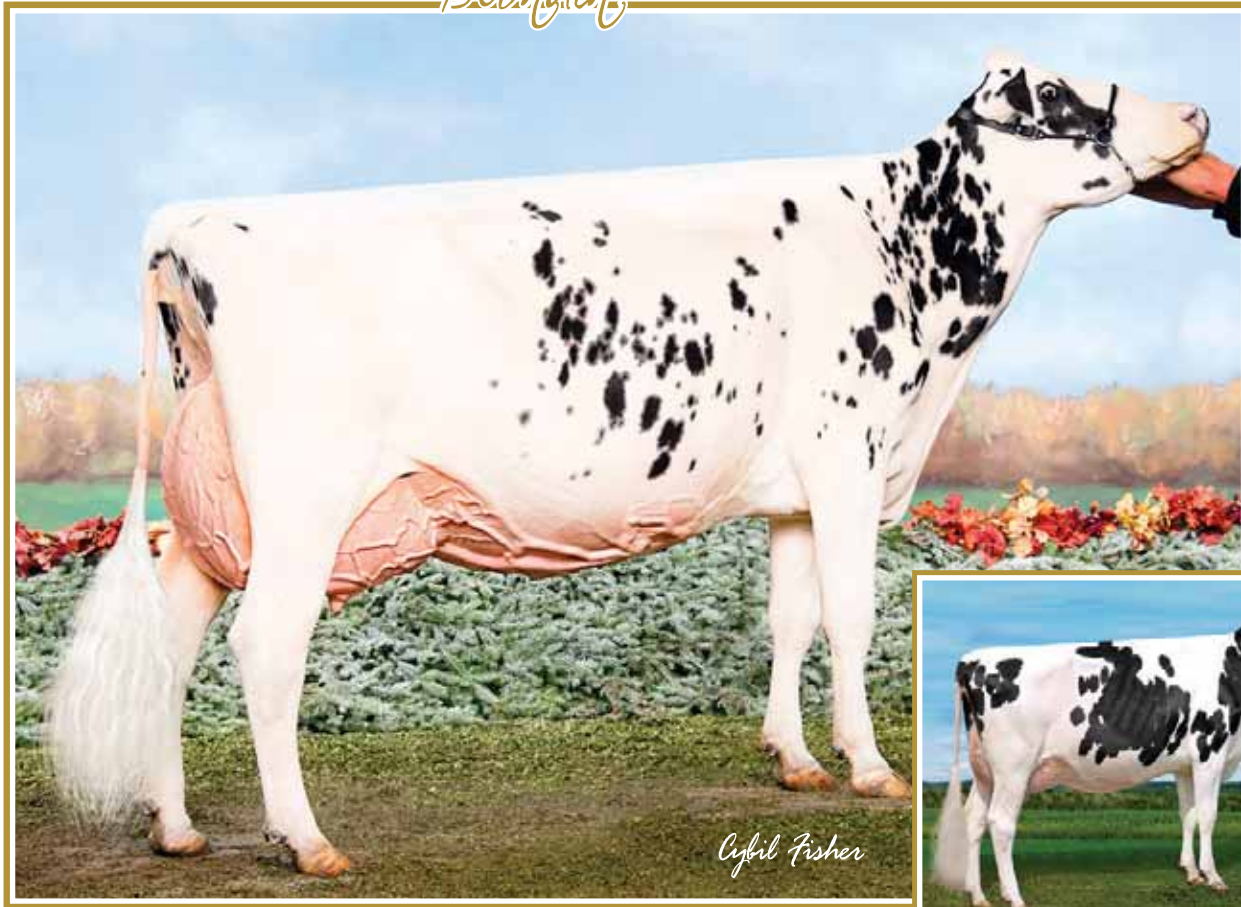

## Skycrest Mincio *Pickles* EX-95

Res. All-American Sr. 3-Yr-Old 2017 • H.M. All-Canadian Sr. 3-Yr-Old 2017  
Grand Champion Ontario Summer Show 2017

2<sup>e</sup> mère | 2<sup>nd</sup> Dam

## Blondin Solomon *Pickles* VG-87 2Yr

1-11 11,014 4.1% 3.4% (288-320-306)

Mère | Dam

# 39

### BLONDIN DESTINY PETUNIA

HOCANF120689283 B&W MB B:11 May 2021  
CAN-PA Apr\*21 41%Rel PA LPI 2944/39%  
KG M 714/71% F 34/74% %F 0.04 PRO\$  
MR 100 P 27/75% %P 0.02 1451  
CAN-PA Apr\*21 39%Rel CONF 10/98%  
MS 8 F&L 9 DS 7 RP 5

4th-6th Maternal Dam  
SKYCREST GOLDWYN PEACH FUZZ VG-88-4YR-CAN  
SKYCREST JUROR PIPER EX-913E-CAN 7\*  
SKYCREST LINDY PEPPER VG-87-6YR-CAN 2\*

Consigned By:  
FERME BLONDIN  
Tel: 514-730-6362 Fax: 450-258-2913

Génisse Junior | Junior Calf

# 40

### BLONDIN DESTINY PISTACHE

HOCANF120689282 B&W MB B:11 May 2021  
CAN-PA Apr\*21 41%Rel PA LPI 2944/39%  
KG M 714/71% F 34/74% %F 0.04 PRO\$  
MR 100 P 27/75% %P 0.02 1451  
CAN-PA Apr\*21 39%Rel CONF 10/98%  
MS 8 F&L 9 DS 7 RP 5

Génisse Junior | Junior Calf

### BLONDIN DESTINY PB

HOCANM11633697 B&W \*A2A2\*CDF\*CVF\*RDF\*BYF  
CAN-GPA Apr\*21 80%Rel GPA LPI 3322/75%  
KG M 1219/74% F 66/83% %F 0.15 PRO\$  
MR 104 P 58/86% %P 0.13 2597  
CAN-GPA Apr\*21 76%Rel CONF 12/99%  
MS 9 F&L 11 DS 8 RP 3

### PROGENESIS DROPKICK PB

HOCANM12452135 B&W \*A2A2\*CVF\*RDF\*BYF\*BLF\*  
CAN-GPA Apr\*21 84%Rel GPA LPI 3140/80%  
KG M 703 F 45 %F 0.16 P 44 %P 0.17  
CAN-GPA Apr\*21 80%Rel CONF 9

### KINGS-RANSOM HOT DEBBIE-ET PB

HO840F3142039845 B&W \*POF\*CDF\*RDF\*BLF\*DPF  
VG-85-2YR-CAN  
02-03 305 13865 697 5.0 475 3.4  
365 16431 819 5.0 580 3.5  
BCA 339 456 363  
1 LACT: 29148 1467 5.0 1118 3.8 KG

### ENDCO SUPERHERO-ET PB

HO840M3129037603 B&W \*A1A2\*CVF\*BYF\*BLF\*DPF  
PROGENESIS KINGBOY DELIGHT PB  
HOCANF109010983 B&W ET B:30 Oct 2014

### PEAK HOTLINE-ET PB

HO840M3129128855 B&W \*CVF\*BYF\*BLF\*DPF ET  
KINGS-RANSOM DELTA DESTINY  
HO840F3129373845 B&W B:28 Jun 2015  
EX-92-4YR-USA

### BLONDIN SOLOMON PICKLE PB

HOCANF110740612 B&W ET B:20 Apr 2018  
VG-87-2YR-CAN  
MS:87 (FA:7 RAH:7 RAW:9) F&L:88 DS:87 RP:85  
CAN-GEV Apr\*21 83%Rel GLPI 2532/80%  
KG M 228/45% F 1/31% %F-0.08 PRO\$  
MR 95 P-3/23% %P-0.10 252  
CAN-GEV Apr\*21 81%Rel CONF 9/96%  
MS 6 F&L 7 DS 6 RP 6  
01-11 305 11014 451 4.1 373 3.4  
337 11846 487 4.1 406 3.4  
BCA 288 320 306  
1 LACT: 11846 487 4.1 406 3.4 KG  
Avg BCA: M288(46) F320(34) P306(41)

### WALNUTLAWN SOLOMON PB

HOCANM11775998 B&W \*POF\*A2A2\*CVF\*RDF\*BYF\*  
CAN-GEV Apr\*21 99%Rel GLPI 2546/98%  
KG M-881 F-15 %F 0.16 P-16 %P 0.11  
CAN-GEV Apr\*21 99%Rel CONF 9

### SKYCREST MINCIO PRICKLES PB

HOCANF11608940 B&W B:05 Sep 2013  
EX-95-USA  
02-01 305 13464 499 3.7 412 3.1  
BCA 327 326 315  
03-05 288 17661 574 3.3 509 2.9  
BCA 372 330 339  
2 LACT: 34633 1209 3.5 1039 3.0 KG  
Avg BCA: M350(115) F 328(47) P327(64)

### 1 Superior Lactations

NOM. ALL-AMERICAN 5-YR 2019  
HM. ALL-CANADIAN SR. 3-YR 2017  
GRAND ONTARIO SUMMER 2017  
HM. GRAND MAXVILLE SPRING 2017  
3RD 5-YR ROYAL 2019 • 4TH SR. 3-YR ROYAL 2017  
Progeny Data: 0EX 3VG 0GP 0G 0F  
3 DAUS ME AVG: 13868 541 3.9 435 3.1  
AVG BCA: M262 F277 P263

### VAL-BISSON DOORMAN PB

HOCANM107281711 B&W \*POF\*A2A2\*CDF\*CVF\*RDF  
EX-90-5YR-CAN ST'16  
MISTY SPRINGS LAVANGUARD SUE PB  
HOCANF9979603 B&W \*BYF ET B:16 Aug 2009  
VG-89-4YR-CAN 13\*(0/65)

### BERTAIOLA MINCIO ET PB

HOITAM20990262514 B&W \*BYF ET  
SKYCREST BRAXTON PLOP PB  
HOCANF11247731 B&W B:10 Jul 2011  
EX-90-4YR-CAN  
03-01 305 9111 371 4.1 278 3.1  
331 9817 403 4.1 300 3.1  
BCA 208 226 196  
3 LACT: 27327 1027 3.8 826 3.0 KG  
Avg BCA: M199(-23) F 201(-38) P 187(-35)  
3RD JR. 3-YR WESTERNER CHAMP. 2014  
Progeny Data: 0EX 2VG 0GP 0G 0F  
2 DAUS ME AVG: 16091 603 3.7 501 3.1  
AVG BCA: M304 F309 P303

# VENTE *Blondin* & PARTNERS SALE

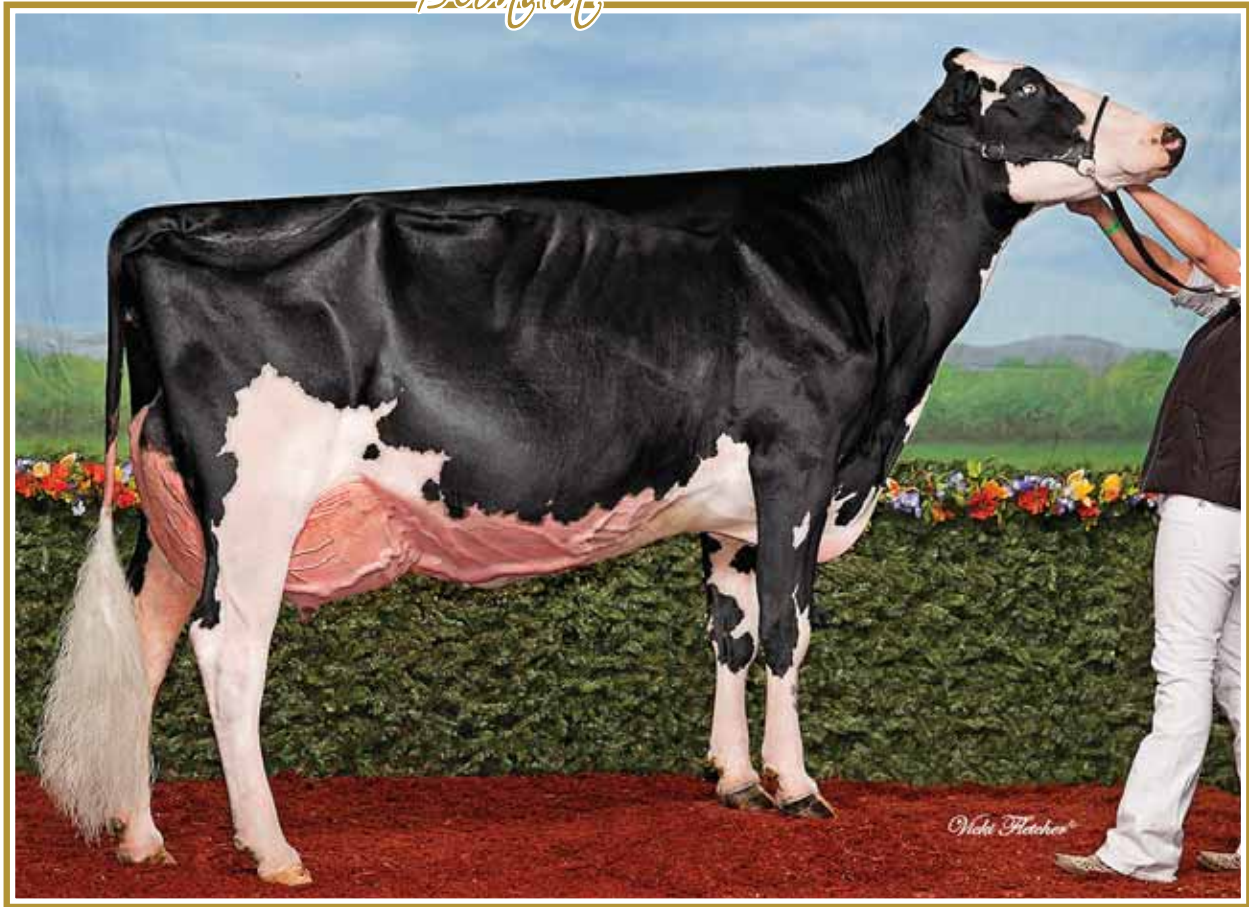

**Winterbay Fever Legacy EX-96 3E 4\***  
 H.M. Grand Champion QC Spring Show 2016  
 Res. Grand Champion Maxville Spring Show 2016  
 2<sup>e</sup> mère | 2<sup>nd</sup> Dam

41

## BLONDIN THUNDER STORM LAVANDE

HOCANF120567556 B&W B:16 Jan 2021  
 CAN-GPA Apr\*21 80%Rel GPA LPI 2660/76%  
 KG M-175/25% F-8/21% %P-0.02 PRO\$  
 MR 106 P-10/15% %P-0.03 584  
 CAN-GPA Apr\*21 76%Rel CONF 10/98%  
 MS 6 F&L 11 DS 6 RP 8

Consigned By:  
 FERME BLONDIN Tel: 514-730-6362

4th-12th Maternal Dam  
 IDEE LARISSA EX2E-CAN 21\*  
 RAVENSWELL LYDIA EX-92-3YR-USA 19\*  
 SPRING FARM MISS LYNN ET VG-85-3YR-CAN  
 SPRING FARM MISS CONNIE VG-88-3YR-CAN 2\*

SPRING FARM MISS CITATION VG-87-CAN 3\*  
 SPRING FARM MISS PATHFINDER EX-CAN 8\*  
 SPRING FARM FOND PATHFINDER VG-CAN 5\*  
 EVEERMOT PATHFINDER ORMSBY VG-CAN 3\*  
 EVEERMOT PABST ORMSBY VG-CAN 3\*

Génisse Intermédiaire | Intermediate Calf

**BLONDIN THUNDER STORM PB**  
 HOCANM110296922 B&W \*CDF\*CVF\*BYF\*BLF\*DPF  
 CAN-GPA Apr\*21 83%Rel GPA LPI 2507/80%  
 KG M-89/23% F-22/3% %F-0.23 PRO\$  
 MR 103 P-6/6% %P-0.08 130  
 CAN-GPA Apr\*21 81%Rel CONF 11/98%  
 MS 6 F&L 10 DS 7 RP 14  
 Progeny Data: 2 Daus: 100.00% GP+  
 0EX 1VG 1GP 0G 0F

**CYCLE DOORMAN JACOBY-ET PB**  
 HO840M3013614066 B&W \*POF\*A2A2\*CVF\*RDF\*BY  
 EX-90-3YR-USA  
 CAN-GEBV Apr\*21 99%Rel GLPI 2511/96%  
 KG M-581 F-13 %F 0.09 P-31 %P-0.09  
 CAN-GEBV Apr\*21 99%Rel CONF 10  
**SHEEKNOLL BEEMER 2597-ET PB**  
 HO840F3126634724 B&W \*RDF\*BLF\*DPF ET  
 VG-85-2YR-CAN  
 05-04 P139 14341 588 4.1 444 3.1  
 PBCA 270 302 269  
 3 LACT: 35072 1373 3.9 1119 3.2 KG

**VAL-BISSON DOORMAN PB**  
 HOCANM107281711 B&W \*POF\*A2A2\*CDF\*CVF\*RDF  
 EX-90-5YR-CAN ST\*16  
**BRYERSQUART GCHIP JAIL-P-ET PB**  
 HOUSAF71402418 B&W \*POR\*RDC B:17 May 2012  
 EX-90-3YR-USA  
**POL BUTTE MC BEEMER PB**  
 HOCANM7525863 B&W \*POF\*A1A2\*CDF\*CVF\*BYF\*B  
 EX-92-4YR-USA  
**SHEEKNOLL BOLTON ARIANA**  
 HOUSAF66406402 \*BYC B:17 Jun 2010  
 EX-94-5YR-USA

**BLONDIN DOORMAN LEGEND PB**  
 HOCANF109951699 B&W ET B:02 Sep 2016  
 VG-87-3YR-CAN  
 MS:86 (FA:8 RAH:7 RAW:3) F&L:88 DS:88 RP:85  
 CAN-EBV Apr\*21 62%Rel LPI 2782/50%  
 KG M-733/7% F 23/60% %F 0.46 PRO\$  
 MR 106 P 17/58% %P 0.34 1177  
 CAN-EBV Apr\*21 50%Rel CONF 5/76%  
 MS 3 F&L 6 DS 3 RP 1  
 02-03 293 7508 372 5.0 289 3.9  
 BCA 177 237 214  
 03-04 305 11626 547 4.7 444 3.8  
 BCA 246 314 294  
 04-04 P151 13304 588 4.4 458 3.4  
 PBCA 260 311 284  
 3 LACT: 27003 1268 4.7 993 3.7 KG  
 Avg BCA: M228 F287 P264

**VAL-BISSON DOORMAN PB**  
 HOCANM107281711 B&W \*POF\*A2A2\*CDF\*CVF\*RDF  
 EX-90-5YR-CAN ST\*16  
 CAN-GEBV Apr\*21 99%Rel GLPI 2898/99%  
 KG M-263 F 25 %F 0.31 P 24 %P 0.27  
 CAN-GEBV Apr\*21 99%Rel CONF 9  
**WINTERBAY FEVER LEGACY PB**  
 HOCANF11298373 B&W ET B:24 Mar 2011  
 EX-96-3E-CAN 4\*(3/21)  
 03-01 305 12675 544 4.3 449 3.5  
 BCA 286 332 316  
 06-00 305 15382 606 3.9 558 3.6  
 365 17950 745 4.2 689 3.7  
 BCA 296 317 344  
 5 LACT: 88851 3966 4.5 3417 3.8 KG  
 Avg BCA: M260(4) F293(4) P296(2)  
 2 Superior Lactations  
 RES. ALL-QUEBEC LONGTIME PROD 2019  
 6TH MATURE COW ROYAL 2017  
 HM. GRAND QUEBEC SPRING 2016  
 RES. GRAND MAXVILLE SPRING 2016  
 1ST MATURE COW MAXVILLE SPRING 2017  
 Progeny Data: 0EX 10VG 3GP 2G 0F  
 14 DAUS ME AVG: 13180 572 4.3 458 3.5  
 AVG BCA: M249 F293 P277

**DE-SU 521 BOOKEM-ET PB**  
 HOUSAM66636657 B&W \*POF\*A2A2\*CVF\*RDF\*BYF\*  
 EX-90-8YR-USA  
**VAL-BISSON SHOTTLE IMELDA PB**  
 HOCANF106173432 B&W \*CVF\*BYF\*BLF\*DPF ET  
 EX-91-6YR-CAN EX-94-7YR-USA 10\*(7/43)  
**CRACKHOLM FEVER PB**  
 HOCANM103631566 B&W \*POF\*A1A1\*RDF\*BYF\*BLF  
 EX-95-11YR-CAN ST\*10  
**LEXIS TRIUMPHANT LOTTERY PB**  
 HOCANF8755430 B&W ET MB B:02 Sep 2003  
 GP-84-2YR-CAN 31\*(7/148)  
 02-04 305 10591 409 3.9 350 3.3  
 334 11380 444 3.9 381 3.3  
 BCA 252 264 263  
 4 LACT: 30865 1177 3.8 1007 3.3 KG  
 Avg BCA: M241(-1) F248(-6) P250(4)  
 Progeny Data: 12EX 19VG 6GP 1G 0F  
 37 DAUS ME AVG: 12915 515 4.0 410 3.2  
 AVG BCA: M244 F264 P248



# VENTE *Blondin* & PARTNERS SALE



## Jacobs Fever *Cael* EX-96 3E

H.M. All-Canadian 2016-2017

Grand Champion Trois-Rivières 2016 • 2<sup>nd</sup> 4-Yr-Old *Royal* 2018

Mère | Dam

42

### JACOBS LAMBDA CARRIE

HOCANF120600804 B&W ET B:19 Jan 2021  
 \*CDF\*CVF\*BYF\*BLF\*DPF\*CNF  
 CAN-GPA Apr\*21 82%Rel GPA LPI 3199/78%  
 KG M 1034/84% F 73/97% %F 0.29 PRO\$  
 MR 104 P 40/89% %P 0.04 2137  
 CAN-GPA Apr\*21 79%Rel CONF 10/98%  
 MS 6 F&L 8 DS 7 RP 9

4th-6th Maternal Dam  
 COMBINATION TAB JEAN VG-87-4YR-CAN 14\*  
 LOVAL SHEIK JEN VG-87-4YR-CAN 9\*  
 LOVAL ADMIRAL JEAN VG-86-4YR-CAN

Consigned By:  
 FERME JACOBS INC  
 Tel: 418-285-2674 Fax: 418-285-4087

Génisse Intermédiaire | Intermediate Calf

**FARNEAR DELTA-LAMBDA-ET PB**  
 HO840M3125993715 B&W \*POF\*A1A2\*CDF\*CVF\*BY  
 CAN-GEBV Apr\*21 98%Rel GLPI 3600/93%  
 KG M 1460/83% F 74/88% %F 0.15 PRO\$  
 MR 106 P 61/88% %P 0.10 3105  
 CAN-GEBV Apr\*21 96%Rel CONF 15/99%  
 MS 11 F&L 14 DS 8 RP 7

Progeny Data: 853 Daus: 87.00% GP+  
 0EX 221VG 526GP 106G 0F  
 800 DAUS ME AVG: 13539 549 4.1 445 3.3  
 AVG BCA: M256 F281 P269

**MR MOGUL DELTA 1427-ET PB**  
 HOUSAM72128216 B&W \*A1A2\*CDF\*CVF\*RDF\*BYF\*  
 CAN-GEBV Apr\*21 99%Rel GLPI 3018/96%  
 KG M 1004 F 62 %F 0.20 P 35 %P 0.01  
 CAN-GEBV Apr\*21 98%Rel CONF 6

**EDG LORETTE UNO 2198-ET**  
 HOUSAF72437745 ET B:25 Apr 2013  
 EX-91-5YR-USA  
 04-02 305 13821 562 4.1 489 3.5  
 330 14361 585 4.1 512 3.6  
 3 LACT: 39735 1518 3.8 1431 3.6 KG

**MOUNTFIELD SSI DCY MOGUL-ET PB**  
 HO840M3006972816 B&W \*POF\*A1A2\*CDF\*CVF\*RD  
 EX-93-7YR-USA EXTRA\*15

**MISS OCD ROBST DELICIOUS-ET PB**  
 HO840F3006989479 B&W ET B:28 Jan 2011  
 VG-87-3YR-USA

**AMIGHETTI NUMERO UNO ET PB**  
 HOITAM17990915143 B&W \*POF\*A1A2\*CVF\*RDF\*B  
 EX-90-3YR-HUN ST\*15

**VELTHUIS SNOWMAN LORRETTE-ETS PB**  
 HOCANF11294716 B&W ETM B:19 Apr 2011  
 VG-86-3YR-USA

**JACOBS FEVER CAEL PB**  
 HOCANF106981393 B&W \*CDF\*CVF\*BYF\*BLF\*DPF  
 EX-96-3E-CAN  
 MS:96 (FA:9 RAH:9 RAW:9) F&L:97 DS:95 RP:93  
 CAN-GEBV Apr\*21 83%Rel GLPI 2566/80%  
 KG M-614/89% F 43/82% %F 0.61 PRO\$  
 MR 101 P-12/12% %P 0.09 588  
 CAN-GEBV Apr\*21 81%Rel CONF 3/56%  
 MS 1 F&L 1 DS 3 RP 9

02-10 305 14470 697 4.8 467 3.2  
 BCA 338 433 336  
 05-08 305 16794 801 4.8 548 3.3  
 321 17368 833 4.8 572 3.3  
 BCA 331 431 345  
 5 LACT: 82435 3771 4.6 2734 3.3 KG  
 Avg BCA: M308(59) F374(102) P 315(65)  
 1 Super 3, 1 Super 4, 4 Superior Lactations  
 HM. ALL-CANADIAN 5-YR 2017  
 HM. ALL-CANADIAN 4-YR 2016  
 3RD 5-YR ROYAL 2017  
 GRAND TROIS-RIVIERES 2016  
 2ND 4-YR ROYAL 2016  
 3RD LONGTIME PROD ROYAL 2018  
 Progeny Data: 0EX 2VG 0GP 0G 0F  
 2 DAUS ME AVG: 15297 416 2.7 318 2.1  
 AVG BCA: M289 F213 P192

**CRACKHOLM FEVER PB**  
 HOCANM103631566 B&W \*POF\*A1A1\*RDF\*BYF\*BLF  
 EX-95-11YR-CAN ST\*10  
 CAN-GEBV Apr\*21 99%Rel GLPI 2593/99%  
 KG M-232 F 9 %F 0.15 P-10 %P-0.02  
 CAN-GEBV Apr\*21 99%Rel CONF 4

**COMBINATION CHAMPION CROSBY PB**  
 HOCANF102713546 B&W ET B:11 Sep 2004  
 EX-92-2E-CAN 5\*(0/25)  
 01-10 305 7844 288 3.7 246 3.1  
 BCA 214 209 208  
 03-05 305 11444 431 3.8 357 3.1  
 BCA 241 248 238  
 04-09 305 12550 562 4.5 395 3.1  
 322 13036 585 4.5 415 3.2  
 BCA 255 309 253  
 07-03 270 11676 497 4.3 361 3.1  
 BCA 210 245 210  
 4 LACT: 49207 2022 4.1 1572 3.2 KG  
 Avg BCA: M230(10) F253(30) P227(8)  
 3RD SR-3-YR SOREL 2008  
 Progeny Data: 1EX 5VG 3GP 0G 0F  
 8 DAUS ME AVG: 12597 523 4.2 404 3.2  
 AVG BCA: M238 F268 P244

**BRAEDALE GOLDWYN PB**  
 HOCANM10705608 B&W \*A1A2\*CDC\*CVF\*BYF\*BLF  
 GP-84-8YR-CAN GM\*12 EXTRA\*05

**CRACKHOLM EMORY FASHION PB**  
 HOCANF100385034 B&W B:01 Sep 2002  
 EX-92-7YR-CAN 20\*(7/93)

**CALBRETT-I H H CHAMPION PB**  
 HOCANM6961162 B&W \*BYC\*CVF\*BLF ET  
 EX-CAN EXTRA\*02

**COMBINATION CHESSIE JEAN PB**  
 HOCANF6319466 B&W ET B:07 Mar 1995  
 EX-CAN 17\*(10/75)  
 06-04 305 13502 428 3.2 425 3.1  
 365 15024 479 3.2 477 3.2  
 BCA 267 226 264  
 4 LACT: 58393 1931 3.3 1848 3.2 KG  
 Avg BCA: M250(47) F218(16) P243(39)  
 Progeny Data: 9EX 10VG 4GP 0G 0F  
 21 DAUS ME AVG: 11539 406 3.5 356 3.1  
 AVG BCA: M218 F208 P215

# VENTE *Blondin* & PARTNERS SALE

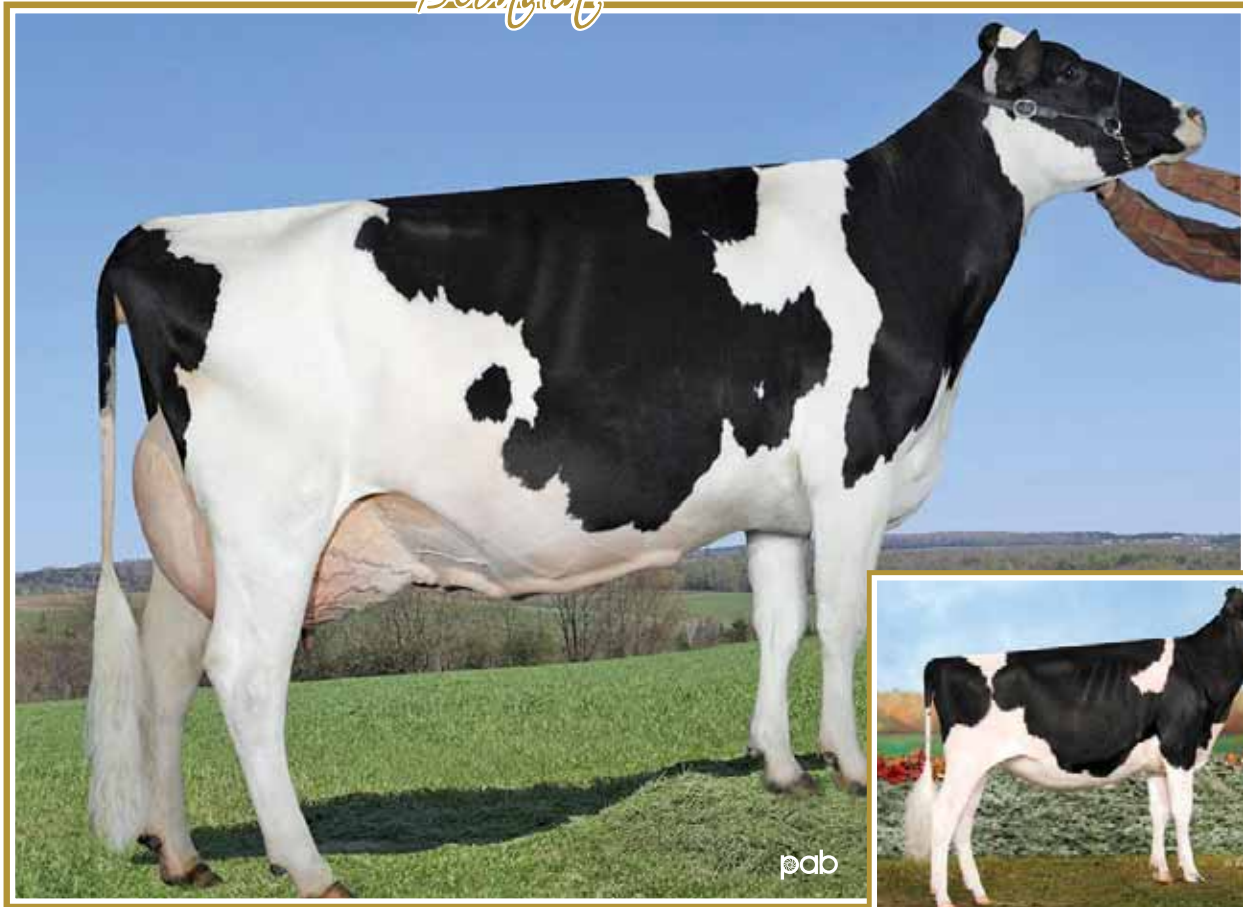

**Duhibou Samuele** *Portefolio* EX-95 4E 17\* (MS:96)  
 Vache coup de cœur Holstein Québec 2019  
 3<sup>e</sup> mère | 3<sup>rd</sup> dam

**Duhibou Fever** *Panha* VG-89  
 All-American & H.M. All-Canadian 2016  
 Junior Champion WDE 2016  
 Mère famille | Same family

43

## DUHIBOU LEGEND PANTHOUSE

HOCANF120656201 B&W B:03 Mar 2021  
 CAN-GPA Apr\*21 78%Rel GPA LPI 2655/74%  
 KG M 340/52% F 3/34% %F-0.11 PRO\$  
 MR 101 P 8/41% %P-0.03 625  
 CAN-GPA Apr\*21 75%Rel CONF 11/99%  
 MS 10 F&L 5 DS 7 RP 9

4th-5th Maternal Dam  
 DUHIBOU LAURIER PETULA VG-87-4YR-CAN 3\*  
 BOULET ASTRE PAMELY VG-88-4YR-CAN 3\*

Consigned By:  
 FERME DUHIBOU INC  
 Tel: 418-889-0098 Fax: 418-889-0090

Génisse Junior | Junior calf

**BLONDIN LEGEND PB**  
 HOCANM111239276 B&W \*A1A2\*CDF\*CVF\*BRC\*BYF  
 CAN-GPA Apr\*21 81%Rel GPA LPI 3068/77%  
 KG M 360/35% F 18/28% %F 0.02 PRO\$  
 MR 108 P 11/19% %P-0.01 1382  
 CAN-GPA Apr\*21 78%Rel CONF 16/99%  
 MS 14 F&L 8 DS 9 RP 11

**WALNUTLAWN SIDEKICK PB**  
 HOCANM12508113 B&W \*A2A2\*CDF\*CVF\*RDF\*BYF\*  
 VG-85-2YR-CAN  
 CAN-GEBV Apr\*21 97%Rel GLPI 3277/91%  
 KG M-931 F 34 %F 0.64 P 4 %P 0.31  
 CAN-GEBV Apr\*21 94%Rel CONF 19

**WILLSBRO ABBOTT PB**  
 HOGBRM388380500583 B&W \*A2A2\*CDC\*CVF\*BYF\*  
**WALNUTLAWN MCCUTCHEN SUMMER PB**  
 HOCANF1120480 B&W ET B:11 Feb 2013  
 EX-94-5YR-USA EX-94-2E-CAN 9\*(6/39)

**MOSNANG JACOBY LEGENDAIREY PB**  
 HOCANF12572593 B&W \*BRC ET B:24 Sep 2016  
 VG-89-4YR-CAN  
 04-00 P246 16712 614 3.7 509 3.1  
 PBCA 332 325 316  
 2 LACT: 29261 1209 4.1 940 3.2 KG

**CYCLE DOORMAN JACOBY-ET PB**  
 HO840M3013614066 B&W \*POF\*A2A2\*CVF\*RDF\*BY  
 EX-90-3YR-USA

**SILVERRIDGE V ENVIOUS PB**  
 HOCANM107931158 B&W \*A2A2\*CVF\*RDF\*BYF\*BLF  
 CAN-GEBV Apr\*21 99%Rel GLPI 2691/98%  
 KG M 255 F 37 %F 0.23 P 18 %P 0.08  
 CAN-GEBV Apr\*21 99%Rel CONF 4

**MOSNANG AIRINTAKE LULLABY PB**  
 HOCANF12026701 B&W \*BRC ET B:08 Jun 2014  
 EX-90-2E-CAN

**DUHIBOU ENVIOUS PENELOPE PB**  
 HOCANF109363026 B&W B:01 Mar 2015  
 EX-90-2E-CAN  
 MS:93 (FA:8 RAH:8 RAW:8) F&L:94 DS:88 RP:89  
 CAN-GEBV Apr\*21 82%Rel GLPI 2515/79%  
 KG M-276/20% F 4/35% %F 0.14 PRO\$  
 MR 102 P-7/18% %P 0.03 403  
 CAN-GEBV Apr\*21 80%Rel CONF 6/84%  
 MS 4 F&L 8 DS 1 RP 5

**DUHIBOU LAUTHORITY PRINGLE PB**  
 HOCANF107367391 B&W ET B:01 Dec 2011  
 VG-85-2YR-CAN  
 02-03 305 10052 462 4.6 354 3.5  
 309 10155 468 4.6 358 3.5  
 BCA 248 308 274  
 1 LACT: 10155 468 4.6 358 3.5 KG  
 Avg BCA: M248(-22) F 308(12) P274(4)  
 3RD INT.CALF BELLE CHASSE 2012  
 Progeny Data: 1EX 0VG 1GP 0G 0F  
 1 DAUS ME AVG: 15403 607 3.9 493 3.2  
 AVG BCA: M291 F311 P298

**DE-SU BKM MCCUTCHEN 1174-ET PB**  
 HOUAM69990138 B&W \*POF\*A1A2\*CDF\*CVF\*RDF\*  
 EX-93-4YR-USA ST'15  
**VELTHUIS S G SNOW EVENING PB**  
 HOCANF11294760 B&W ETM B:24 Jul 2011  
 VG-87-2YR-CAN 8\*(3/41)

03-06 305 14238 564 4.0 468 3.3  
 349 15414 618 4.0 514 3.3  
 BCA 303 320 308  
 04-09 305 15490 609 3.9 504 3.3  
 BCA 290 309 302  
 4 LACT: 55704 2263 4.1 1844 3.3 KG  
 Avg BCA: M286(13) F310(3) P294(11)  
 3RD JR.2-YR BELLE CHASSE 2017  
 2ND JR.1-YR BELLE CHASSE 2016  
 3RD JR.CALF MONTMAGNY 2015  
 3RD JR.CALF BELLE CHASSE 2015  
 Progeny Data: 0EX 1VG 1GP 0G 0F  
 2 DAUS ME AVG: 13074 533 4.1 452 3.5  
 AVG BCA: M247 F273 P273

**COMESTAR LAUTHORITY PB**  
 HOCANM103455217 B&W \*A2A2\*CVF\*BYF\*BLF ET  
**DUHIBOU SAMUELO PORTEFOLIO PB**  
 HOCANF104092978 B&W B:16 Sep 2006  
 EX-95-4E-CAN 17\*(8/78)  
 06-07 305 14652 756 5.2 467 3.2  
 365 16681 879 5.3 545 3.3  
 BCA 286 402 292  
 6 LACT: 103082 5180 5.0 3529 3.4 KG  
 Avg BCA: M267(8) F349(76) P276(16)  
 1ST MATURE COW BASSIN DE LA CHAUDIERE 2013  
 3RD SR.2-YR BELLE CHASSE 2009  
 Progeny Data: 6EX 11VG 4GP 0G 0F  
 21 DAUS ME AVG: 14238 627 4.4 480 3.4  
 AVG BCA: M269 F321 P290

# VENTE *Blondin* & PARTNERS SALE



## Ms Goldwyn *Alana* EX-96 2E 14\*

Supreme Champion Quebec Spring Show 2015 • Res. Grand Champion *Royal* 2015  
 Unanimous All-Canadian 5-Yr-Old 2013 & Res. All-American 2013  
**2<sup>e</sup> mère | 2<sup>nd</sup> Dam**

## Pierstein Windbrook *Alacazam* EX-94

1<sup>st</sup> 4-Yr-Old Quebec Spring Show 2019  
**Mère | Dam**

44

### BLONDIN DENVER ALYCIA

HOCANF111263156 B&W ET B:12 Sep 2018  
 \*RDF\*BLF\*DPF  
 VG-86-2YR-CAN  
 MS:87 (FA:9 RAH:9 RAW:6) F&L:86 DS:86 RP:85  
 CAN-GPA Apr\*21 82%Rel GPA LPI 2632/79%  
 KG M 103/38% F 4/35% %F 0.07 PRO\$  
 MR 101 P 11/47% %P 0.07 709  
 CAN-GPA Apr\*21 80%Rel CONF 7/89%  
 MS 6 F&L 5 DS 4 RP 1

02-03 P164 11824 466 3.9 398 3.4  
 PBCA 285 305 304  
 1 LACT: 6731 253 3.8 214 3.2 KG  
 Avg BCA: M285 F305 P304

4th Maternal Dam  
 AITKENBRAE STARBUCK ADA EX-94-2E-USA 4\*  
 Last test: 164jrs/d 42.9 kg 3.9%F 3.4%P CCS 8

Consigned By:  
 FERME BLONDIN  
 Tel: 514-730-6362 Fax: 450-258-2913  
 PIERRE BOULET  
 Tel: 418-248-6150 Fax: 418-241-5859

Due Mar. 05, 2022 to Blondin Legend-Sexed  
 2 ans Sr | Sr. 2-Yr-Old

**BRELAND DENVER PB**  
 HOCANM12074893 B&W \*A1A2\*CDF\*CVF\*BYF\*BYF\*  
 CAN-GEV Apr\*21 96%Rel GLPI 2764/92%  
 KG M 997/65% F 46/62% %F 0.07 PRO\$  
 MR 104 P 29/44% %P-0.03 1304  
 CAN-GEV Apr\*21 94%Rel CONF 7/91%  
 MS 6 F&L 1 DS 3 RP 7  
 Progeny Data: 564 Daus: 87.00% GP+  
 0EX 119VG 377GP 63G 5F  
 496 DAUS ME AVG: 12677 506 4.0 405 3.2  
 AVG BCA: M240 F259 P245

**STANTONS HIGH OCTANE PB**  
 HOCANM11696704 B&W \*A1A2\*CVF\*BYF\*BLF\*DPF\*  
 EX-93-3YR-CAN ST\*17  
 CAN-GEV Apr\*21 99%Rel GLPI 2768/98%  
 KG M 1537 F 22 %F-0.30 P 30 %P-0.16  
 CAN-GEV Apr\*21 99%Rel CONF 7

**BRELAND DOORMAN DESIRABLE PB**  
 HOCANF9913324 B&W ET B:24 Mar 2014  
 EX-90-5YR-CAN 3\*(0/15)  
 02-01 305 10968 492 4.5 352 3.2  
 365 12828 593 4.6 420 3.3  
 BCA 285 344 286  
 3 LACT: 59061 2955 5.0 2036 3.4 KG

**DE-SU BKM MCCUTCHEN 1174-ET PB**  
 HOUSAM69990138 B&W \*POF\*A1A2\*CDF\*CVF\*RDF\*  
 EX-93-4YR-USA ST\*15  
**MS CHASSITY OBS CLAIRE-ET PB**  
 HOUSAF141008075 B&W ET B:18 Dec 2010  
 VG-87-2YR-CAN 24\*(0/121)  
**VAL-BISSON DOORMAN PB**  
 HOCANM107281711 B&W \*POF\*A2A2\*CDF\*CVF\*RDF  
 EX-90-5YR-CAN ST\*16  
**CO-VISTA ATWOOD DESIRE-ET PB**  
 HOUSAF69058395 B&W ET B:26 Mar 2010  
 EX-90-7YR-CAN 16\*(0/80)

**PIERSTEIN WINDBROOK ALACAZAM PB**  
 HOCANF107448718 B&W ET B:15 Sep 2014  
 EX-94-4YR-CAN  
 MS:94 (FA:8 RAH:8 RAW:9) F&L:95 DS:93 RP:95  
 CAN-EBV Apr\*21 66%Rel PA LPI 2594/50%  
 KG M-448/14% F 5/36% %F 0.21 PRO\$  
 MR 100 P 8/41% %P 0.20 438  
 CAN-PA Apr\*21 42%Rel CONF 9/96%  
 MS 4 F&L 8 DS 11 RP 4  
 01-09 179 3874 160 4.1 141 3.6  
 BCA 107 120 121  
 02-09 305 10908 447 4.1 404 3.7  
 365 12852 543 4.2 488 3.8  
 BCA 259 285 297  
 04-03 146 8534 354 4.2 286 3.4  
 3 LACT: 27389 1172 4.3 1008 3.7 KG  
 Avg BCA: M183(-69 ) F 203(-81 ) P 209(-60 )  
 1ST 4-YR QUEBEC SPRING 2019  
 Progeny Data: 0EX 3VG 2GP 0G 0F  
 5 DAUS ME AVG: 13550 590 4.4 463 3.4  
 AVG BCA: M256 F302 P280

**GILLETTE WINDBROOK PB**  
 HOCANM7816429 B&W \*A2A2\*CDC\*CVF\*BYF\*BLF\*  
 EX-97-6YR-CAN EXTRA\*10  
 CAN-GEV Apr\*21 99%Rel GLPI 2438/99%  
 KG M 17 F 24 %F 0.21 P 9 %P 0.07  
 CAN-GEV Apr\*21 99%Rel CONF 6

**MS GOLDWYN ALANA-ET PB**  
 HOUSAF139055203 B&W ET B:06 Mar 2008  
 EX-96-2E-CAN 14\*(6/64)  
 04-10 305 14389 601 4.2 498 3.5  
 BCA 274 311 304  
 06-08 305 17048 743 4.4 570 3.3  
 365 19267 865 4.5 658 3.4  
 BCA 307 364 331  
 4 LACT: 65323 2899 4.4 2377 3.6 KG  
 Avg BCA: M291(99) F338(128 ) P 318(121 )  
 2 Superior Lactations  
 ALL-CANADIAN MATURE COW 2015  
 ALL-CANADIAN 5-YR 2013  
 HM. GRAND ROYAL 2013 • RES. GRAND ROYAL 2015  
 GRAND ATLANTIC SPRING 2015  
 GRAND QUEBEC SPRING 2014  
 Progeny Data: 12EX 8VG 0GP 0G 0F  
 21 DAUS ME AVG: 11380 470 4.1 390 3.4  
 AVG BCA: M215 F241 P236

**GILLETTE BRILEA F B PB**  
 HOCANM8209524 B&W \*A2A2\*CVF\*BYF\*BLF ET  
 EX-94-8YR-CAN EXTRA\*05  
**GILLETTE BLITZ 2ND WIND PB**  
 HOCANF7352248 B&W ET B:03 Jul 2002  
 VG-88-3YR-CAN 74\*(5/365)  
**BRAEDALE GOLDWYN PB**  
 HOCANM10705608 B&W \*A1A2\*CDC\*CVF\*BYF\*BLF  
 GP-84-8YR-CAN GM\*12 EXTRA\*05  
**SHORMAR BKB S ALICIA 2-ETN PB**  
 HOUSAF134736600 B&W \*BLC ETA B:21 Nov 2002  
 EX-94-2E-USA  
 06-01 305 15395 613 4.0 484 3.1  
 365 17863 727 4.1 573 3.2  
 3 LACT: 45963 1808 3.9 1520 3.3 KG  
 Progeny Data: 1EX 0VG 0GP 0G 0F  
 1 DAUS ME AVG: 14503 607 4.2 503 3.5  
 AVG BCA: M274 F311 P304

# VENTE *Blondin* & PARTNERS SALE



**Blondin Thunder Storm** *Alacazam*  
Soeur propre | Full Sister

**Pierstein Windbrook** *Alacazam* EX-95  
1<sup>st</sup> 4-Yr-Old Quebec Spring Show 2019  
Mère | Dam

45

## BLONDIN THUNDER STORM ALARM

HOCANF120689293 B&W ET B:02 Jun 2021  
CAN-PA Apr\*21 37%Rel PA LPI 2580/33%  
KG M-179/24% F-8/21% %F-0.01 PRO\$  
MR 101 P 1/29% %P 0.06 322  
CAN-PA Apr\*21 31%Rel CONF 11/99%  
MS 6 F&L 9 DS 10 RP 9

4th Maternal Dam  
AITKENBRAE STARBUCK ADA EX-94-2E-USA 4\*

Consigned By:  
FERME BLONDIN  
Tel: 514-730-6362 Fax: 450-258-2913

Génisse Été | Summer Calf

## BLONDIN THUNDER STORM PB

HOCANM110296922 B&W \*CDF\*CVF\*BYF\*BLF\*DPF  
CAN-GPA Apr\*21 83%Rel GPA LPI 2507/80%  
KG M 89/23% F-22/3% %F-0.23 PRO\$  
MR 103 P-6/6% %P-0.08 130  
CAN-GPA Apr\*21 81%Rel CONF 11/98%  
MS 6 F&L 10 DS 7 RP 14

Progeny Data: 2 Daus: 100.00% GP+  
0EX 1VG 1GP 0G 0F

## CYCLE DOORMAN JACOBY-ET PB

HO840M3013614066 B&W \*POF\*A2A2\*CVF\*RDF\*BY  
EX-90-3YR-USA  
CAN-GEV Apr\*21 99%Rel GLPI 2511/96%  
KG M-581 F-13 %F 0.09 P-31 %P-0.09  
CAN-GEV Apr\*21 99%Rel CONF 10

## SHEEKNOLL BEEMER 2597-ET PB

HO840F3126634724 B&W \*RDF\*BLF\*DPF ET  
VG-85-2YR-CAN  
05-04 P139 14341 588 4.1 444 3.1  
PBCA 270 302 269  
3 LACT: 35072 1373 3.9 1119 3.2 KG

## GILLETTE WINDBROOK PB

HOCANM7816429 B&W \*A2A2\*CDC\*CVF\*BYF\*BLF\*D  
EX-97-6YR-CAN EXTRA 10  
CAN-GEV Apr\*21 99%Rel GLPI 2438/99%  
KG M 17 F 24 %F 0.21 P 9 %P 0.07  
CAN-GEV Apr\*21 99%Rel CONF 6

## MS GOLDWYN ALANA-ET PB

HOUSAF139055203 B&W ET B:06 Mar 2008  
EX-96-2E-CAN 14\*(6/64)  
04-10 305 14389 601 4.2 498 3.5  
BCA 274 311 304  
06-08 305 17048 743 4.4 570 3.3  
365 19267 865 4.5 658 3.4  
BCA 307 364 331  
4 LACT: 65323 2899 4.4 2377 3.6 KG  
Avg BCA: M291(99) F338(128) P 318(121)

## 2 Superior Lactations

ALL-CANADIAN MATURE COW 2015  
ALL-CANADIAN 5-YR 2013  
HM. GRAND ROYAL 2013  
RES. GRAND ROYAL 2015  
GRAND ATLANTIC SPRING 2015  
GRAND QUEBEC SPRING 2014  
Progeny Data: 12EX 8VG 0GP 0G 0F  
21 DAUS ME AVG: 11380 470 4.1 390 3.4  
AVG BCA: M215 F241 P236

## VAL-BISSON DOORMAN PB

HOCANM107281711 B&W \*POF\*A2A2\*CDF\*CVF\*RDF  
EX-90-5YR-CAN ST\*16  
BRYERSQUART GCHIP JAIL-P-ET PB  
HOUSAF1402418 B&W \*POR\*RDC B:17 May 2012  
EX-90-3YR-USA

## POL BUTTE MC BEEMER PB

HOCANM7525863 B&W \*POF\*A1A2\*CDF\*CVF\*BYF\*B  
EX-92-4YR-USA

## SHEEKNOLL BOLTON ARIANA

HOUSAF66406402 \*BYC B:17 Jun 2010  
EX-94-5YR-USA

## GILLETTE BRILEA F B PB

HOCANM8209524 B&W \*A2A2\*CVF\*BYF\*BLF ET  
EX-94-8YR-CAN EXTRA 05

## GILLETTE BLITZ 2ND WIND PB

HOCANF7352248 B&W ET B:03 Jul 2002  
VG-88-3YR-CAN 74\*(5/365)

## BRAEDALE GOLDWYN PB

HOCANM10705608 B&W \*A1A2\*CDC\*CVF\*BYF\*BLF  
GP-84-8YR-CAN GM\*12 EXTRA\*05

## SHORMAR BKB S ALICIA 2-ETN PB

HOUSAF134736600 B&W \*BLC ETA B:21 Nov 2002  
EX-94-2E-USA  
06-01 305 15395 613 4.0 484 3.1  
365 17863 727 4.1 573 3.2  
3 LACT: 45963 1808 3.9 1520 3.3 KG

Progeny Data: 1EX 0VG 0GP 0G 0F  
1 DAUS ME AVG: 14503 607 4.2 503 3.5  
AVG BCA: M274 F311 P304

## PIERSTEIN WINDBROOK ALACAZAM PB

HOCANF107448718 B&W ET B:15 Sep 2014  
EX-94-4YR-CAN  
MS:94 (FA:8 RAH:8 RAW:9) F&L:95 DS:93 RP:95  
CAN-EBV Apr\*21 66%Rel PA LPI 2594/50%  
KG M-448/14% F 5/36% %F 0.21 PRO\$  
MR 100 P 8/41% %P 0.20 438  
CAN-PA Apr\*21 42%Rel CONF 9/96%  
MS 4 F&L 8 DS 11 RP 4

01-09	179	3874	160	4.1	141	3.6
	BCA	107	120		121	
02-09	305	10908	447	4.1	404	3.7
	365	12852	543	4.2	488	3.8
	BCA	259	285		297	
04-03	146	8534	354	4.2	286	3.4
3	LACT:	27389	1172	4.3	1008	3.7
	Avg BCA:	M183(-69)	F 203(-81)		P 209(-60)	

1ST 4-YR QUEBEC SPRING 2019  
Progeny Data: 0EX 3VG 2GP 0G 0F  
5 DAUS ME AVG: 13550 590 4.4 463 3.4  
AVG BCA: M256 F302 P280

# VENTE *Blondin* & PARTNERS SALE

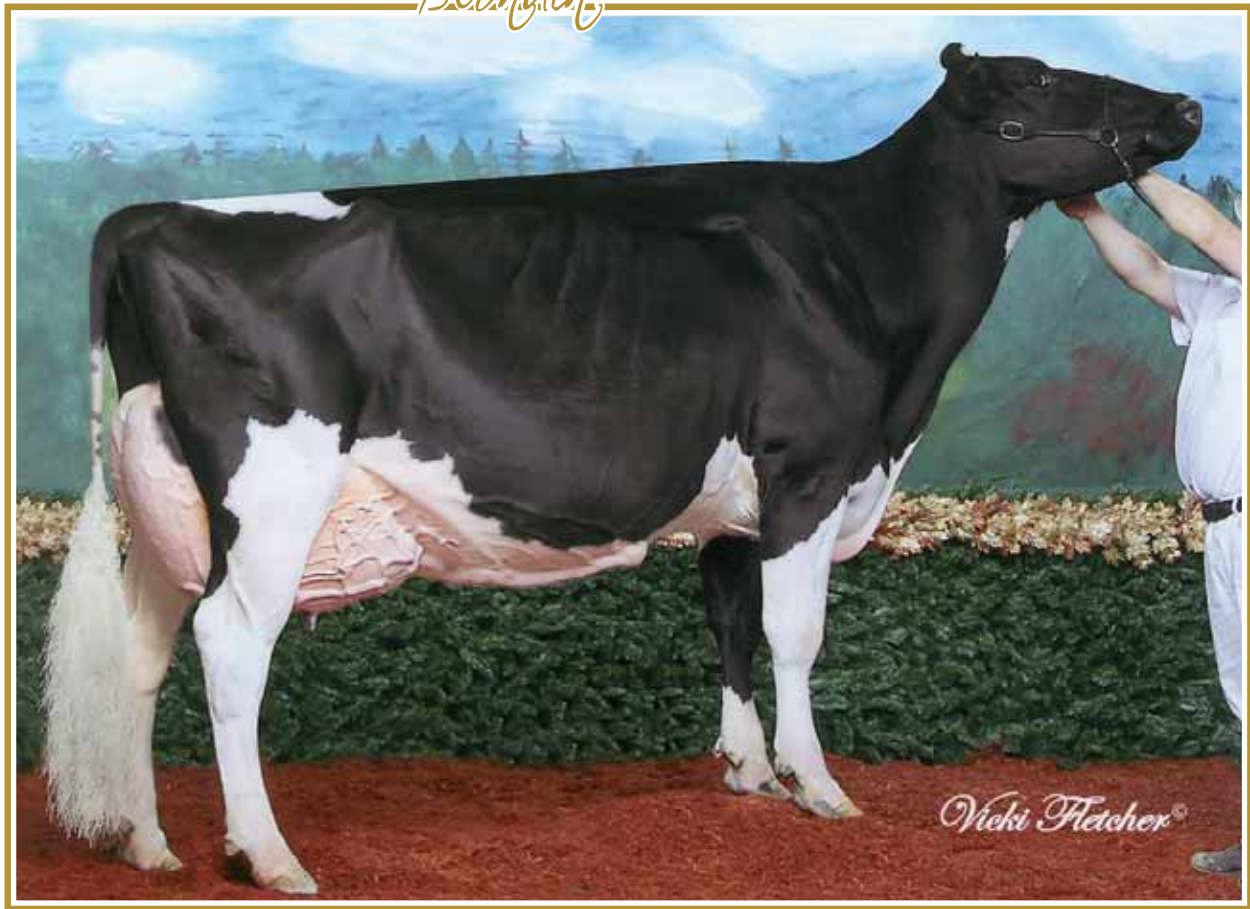

## Thrulane James *Rose* EX-97 2E 5\*

2 Times World Champion! • Supreme Champion *Royal* 2006, 2008, 2009 & WDE 2008  
All-Canadian 2006, 2008 & 2009 • All-American 2008 & 2009  
3<sup>e</sup> mère | 3<sup>rd</sup> Dam

# 46

### BLONDIN CRUSHTIME ROSE

HOCANF111671303 B&W B:02 Jun 2019  
\*RDF\*BLF\*DPF  
CAN-GPA Apr\*21 79%Rel GPA LPI 2385/76%  
KG M-362/17% F-17/13% %F-0.03 PRO\$  
MR 98 P 7/40% %P 0.15 -7.5  
CAN-GPA Apr\*21 76%Rel CONF 9/96%  
MS 6 F&L 4 DS 6 RP 9

4th Maternal Dam  
THRULANE ROXY LEE VG-87-3YR-CAN 8\*

Vélé | Fresh June 30, 2021  
2 ans été | Summer 2-Yr-Old

Consigned By:  
FERME BLONDIN  
Tel: 514-730-6362 Fax: 450-258-2913  
BLONDIN SIRE  
Tel: 514-730-6362 Fax: 450-258-2913

### COL DG CRUSHTIME-ET PB

HODEUM539782028 B&W \*A1A2\*CDF\*CVF\*BYF\*BLF  
CAN-GPA Apr\*21 81%Rel GPA LPI 2752/78%  
KG M-786/35% F-15/4% %F-0.27 PRO\$  
MR 102 P 20/30% %P 0.06 747  
CAN-GPA Apr\*21 78%Rel CONF 12/99%  
MS 11 F&L 9 DS 7 RP 3  
Progeny Data: 24 Daus: 95.00% GP+  
0EX 9VG 14GP 1G 0F

### MAV004 CRUSH PB

HOCANM12042760 B&W \*A1A2\*CDF\*CVF\*BYF\*BLF\*  
CAN-GEV Apr\*21 94%Rel GMLPI 2700/90%  
KG M-438 F-41 %F-0.22 P 3 %P 0.15  
GMACE Apr\*21 92%Rel CONF 9

### OH-RIVER-SYC MOGAL BRYLAN

HOUSAF74327163 B&W \*RDF\*BLF\*DPF ET  
VG-87-4YR-USA

### VAL-BISSON DOORMAN PB

HOCANM107281711 B&W \*POF\*A2A2\*CDF\*CVF\*RDF  
EX-90-5YR-CAN ST\*16  
EDG CLAIRE CLING-ET PB  
HOUSAF71494758 B&W ET B:26 May 2012  
VG-85-2YR-CAN 7\*(2/33)

### MOUNTFIELD SSI DCY MOGUL-ET PB

H0840M3006972816 B&W \*POF\*A1A2\*CDF\*CVF\*RD  
EX-93-7YR-USA EXTRA\*15

### OH-RIVER-SYC MRDN BILLIE-ET

HOUSAF72205169 B&W \*BLF\*DPF ET  
EX-91-4YR-USA

### PIERSTEIN GOLDWYN ROSIE ANNE PB

HOCANF109084523 B&W ET B:07 Aug 2014  
GP-83-2YR-CAN  
MS:83 (FA:7 RAH:7 RAW:8) F&L:80 DS:86 RP:87  
CAN-EBV Apr\*21 62%Rel LPI 2282/51%  
KG M-786/6% F-4/25% %F 0.24 PRO\$  
MR 100 P-11/13% %P 0.14 -204  
CAN-EBV Apr\*21 51%Rel CONF 4/66%  
MS 3 F&L -1 DS 8 RP 0  
02-04 305 10621 458 4.3 375 3.5  
BCA 247 288 276  
03-06 305 12636 543 4.3 444 3.5  
349 13625 603 4.4 494 3.6  
BCA 265 310 294  
04-09 83 3940 163 4.1 126 3.2  
3 LACT: 29774 1307 4.4 1187 3.6 KG  
Avg BCA: M256 F299(0) P285  
Progeny Data: 0EX 0VG 0GP 2G 0F

### BRAEDALE GOLDWYN PB

HOCANM10705608 B&W \*A1A2\*CDC\*CVF\*BYF\*BLF  
GP-84-8YR-CAN GM\*12 EXTRA\*05  
CAN-GEV Apr\*21 99%Rel GLPI 2611/99%  
KG M-455 F 12 %F 0.26 P-1 %P 0.12  
CAN-GEV Apr\*21 99%Rel CONF 5

### PIERSTEIN DUNDEE ROSINA PB

HOCANF104857618 B&W ET B:30 Mar 2008  
EX-90-6YR-CAN 1\*(7/2)  
04-00 305 9681 433 4.5 323 3.3  
365 10816 493 4.6 370 3.4  
BCA 199 242 210  
05-09 305 9982 441 4.4 336 3.4  
BCA 185 223 201  
2 LACT: 27335 1246 4.6 1358 3.5 KG  
Avg BCA: M192(-8) F233(16) P206(3)  
Progeny Data: 1EX 0VG 1GP 0G 0F  
2 DAUS ME AVG: 13021 603 4.6 445 3.4  
AVG BCA: M246 F309 P269

### SHOREMAR JAMES PB

HOCANM5902195 B&W \*A1A1\*CVF\*BLF  
GP-81-2YR-CAN EXTRA\*98

### BRAEDALE BALER TWINE PB

HOCANF6860888 B&W \*BLF ETM B:08 Nov 1997  
VG-86-2YR-CAN 34\*(27/146)

### REGANCREST DUNDEE-ET PB

HOUSAM127640114 B&W \*CVF\*BYF\*BLF ET  
EX-95-6YR-USA ST\*04

### THRULANE JAMES ROSE PB

HOCANF8398539 B&W \*BRC B:11 Jun 2001  
EX-97-2E-CAN 5\*(7/18)  
06-08 305 17389 685 3.9 597 3.4  
365 19559 802 4.1 688 3.5  
BCA 327 351 362  
3 LACT: 66196 3074 4.6 2531 3.8 KG  
Avg BCA: M257(88) F296(119) P278(117)  
ALL-CANADIAN MATURE COW 2009,2008  
ALL-AMERICAN MATURE COW 2009,2008  
GRAND ROYAL 2006-2008-2009  
GRAND WORLD DAIRY EXPO 2008  
Progeny Data: 3EX 7VG 0GP 0G 0F  
11 DAUS ME AVG: 11327 472 4.2 377 3.3  
AVG BCA: M214 F242 P228

# VENTE *Blondin* & PARTNERS SALE



## Silvermaple Damion *Camomile* EX-95 5\*

Res. Grand Champion WDE 2011 · Intermediate Champion *Rebel* 2011  
 All-Canadian & All-American 2010-2011  
**4<sup>e</sup> mère | 4<sup>th</sup> Dam**

## Butlerview Uno *Card* VG-88 2Yr (MS:89)

2-01 365 11,462 kg 4.6% 3.6% (239-289-270)  
**3<sup>e</sup> mère | 3<sup>rd</sup> Dam**

# 47

### BLONDIN DESTINY CARRERA

HOCANF12056753 B&W B:01 Mar 2021  
 CAN-GPA Apr\*21 77%Rel GPA LPI 3008/73%  
 KG M-669/8% F 40/80% %F 0.59 PRO\$  
 MR 104 P 0/28% %P 0.19 1377  
 CAN-GPA Apr\*21 73%Rel CONF 10/98%  
 MS 7 F&L 10 DS 5 RP 4

4th-6th Maternal Dam  
 SILVERMAPLE DAMION CAMOMILE EX-95-5YR-USA 5\*  
 STANHOPE CAMILA GOLDWYN EX-90-10YR-CAN2\*  
 KENDU TRIUMPHANT CHARITY EX-93-5YR-CAN 3\*

Consigned By:  
 FERME BLONDIN  
 Tel: 514-730-6362 Fax: 450-258-2913

Génisse Junior | Junior Calf

### BLONDIN DESTINY PB

HOCANM111633697 B&W \*A2A2\*CDF\*CVF\*BYF\*BLF\*  
 CAN-GPA Apr\*21 80%Rel GPA LPI 3322/75%  
 KG M-2468/0% F 66/83% %F 0.15 PRO\$  
 MR 104 P 58/86% %P 0.13 2597  
 CAN-GPA Apr\*21 76%Rel CONF 12/99%  
 MS 9 F&L 11 DS 8 RP 3

### PROGENESIS DROPKICK PB

HOCANM12452135 B&W \*A2A2\*CVF\*BYF\*BLF\*  
 CAN-GPA Apr\*21 84%Rel GPA LPI 3140/80%  
 KG M 703 F 45 %F 0.16 P 44 %P 0.17  
 CAN-GPA Apr\*21 80%Rel CONF 9

### KINGS-RANSOM HOT DEBBIE-ET PB

HO840F3142039845 B&W \*POF\*CDF\*RDF\*BLF\*DPF  
 VG-85-2YR-CAN  
 02-03 305 13865 697 5.0 475 3.4  
 365 16431 819 5.0 580 3.5  
 BCA 339 456 363  
 1 LACT: 29148 1467 5.0 1118 3.8 KG

### ENDCO SUPERHERO-ET PB

HO840M3129037603 B&W \*A1A2\*CVF\*BYF\*BLF\*DPF  
**PROGENESIS KINGBOY DELIGHT PB**  
 HOCANF1090109853 B&W ET B:30 Oct 2014

### PEAK HOTLINE-ET PB

HO840M3129128855 B&W \*CVF\*BYF\*BLF\*DPF ET  
**KINGS-RANSOM DELTA DESTINY**  
 HO840F3129373845 B&W ET B:28 Jun 2015  
 EX-92-4YR-USA

### BLONDIN CAPTURE CAMRY PB

HOCANF110740618 B&W B:25 Apr 2018  
 VG-85-3YR-CAN  
 MS:87 (FA:9 RAH:9 RAW:6) F&L:83 DS:85 RP:85  
 CAN-GEBV Apr\*21 82%Rel GLPI 2358/78%  
 KG M-2468/0% F-11/18% %F 0.77 PRO\$  
 MR 104 P-50/0% %P 0.28 -282  
 CAN-GEBV Apr\*21 78%Rel CONF 5/76%  
 MS 5 F&L 5 DS-1 RP 3  
 01-10 238 4836 247 5.1 190 3.9  
 BCA 130 181 159  
 02-10 P107 9322 437 4.7 357 3.8  
 PBCA 211 268 255  
 2 LACT: 8879 427 4.8 334 3.8 KG  
 Avg BCA: M171 F225 P207

### BLONDIN ZIMMER CAPTURE PB

HOCANM109506266 B&W \*A2A2\*CVF\*BYF\*BLF\*DPF  
 EX-90-3YR-CAN  
 CAN-GEBV Apr\*21 94%Rel GLPI 2248/90%  
 KG M-1193 F-43 %F 0.02 P-40 %P-0.01  
 CAN-GEBV Apr\*21 91%Rel CONF 4  
**BLONDIN ALONZO CARDINAL PB**  
 HOCANF109761948 B&W B:08 Jan 2016  
 VG-86-4YR-CAN  
 02-03 278 7680 419 5.5 304 4.0  
 BCA 192 283 239  
 1 LACT: 7680 419 5.5 304 4.0 KG  
 Avg BCA: M192(-43) F 283(3) P239(-21)  
 Progeny Data: 0EX 1VG 1GP 0G 0F  
 2 DAUS ME AVG: 9951 490 4.9 374 3.8  
 AVG BCA: M188 F251 P226

### WALNUTLAWN SOLOMON PB

HOCANM11775998 B&W \*POF\*A2A2\*CVF\*RDF\*BYF\*  
**EDG CLAIRE CLING-ET PB**  
 HOUSA71494758 B&W ET B:26 May 2012  
 VG-85-2YR-CAN 7\*(2/33)

### NORCA SILKY ALONZO PB

HOCANM107685055 B&W \*A2A2\*CVF\*RDF\*BYF\*BLF  
**BUTLerview UNO CARD-ET PB**  
 HO840F3013923942 B&W B:04 Dec 2013  
 VG-88-2YR-CAN  
 02-01 305 9643 431 4.5 345 3.6  
 365 11462 525 4.6 416 3.6  
 BCA 239 289 270  
 2 LACT: 18785 900 4.8 714 3.8 KG  
 Avg BCA: M239 F289(0) P270  
 Progeny Data: 0EX 5VG 1GP 0G 0F  
 6 DAUS ME AVG: 11115 504 4.5 387 3.5  
 AVG BCA: M210 F258 P234

# VENTE *Blondin* & PARTNERS SALE

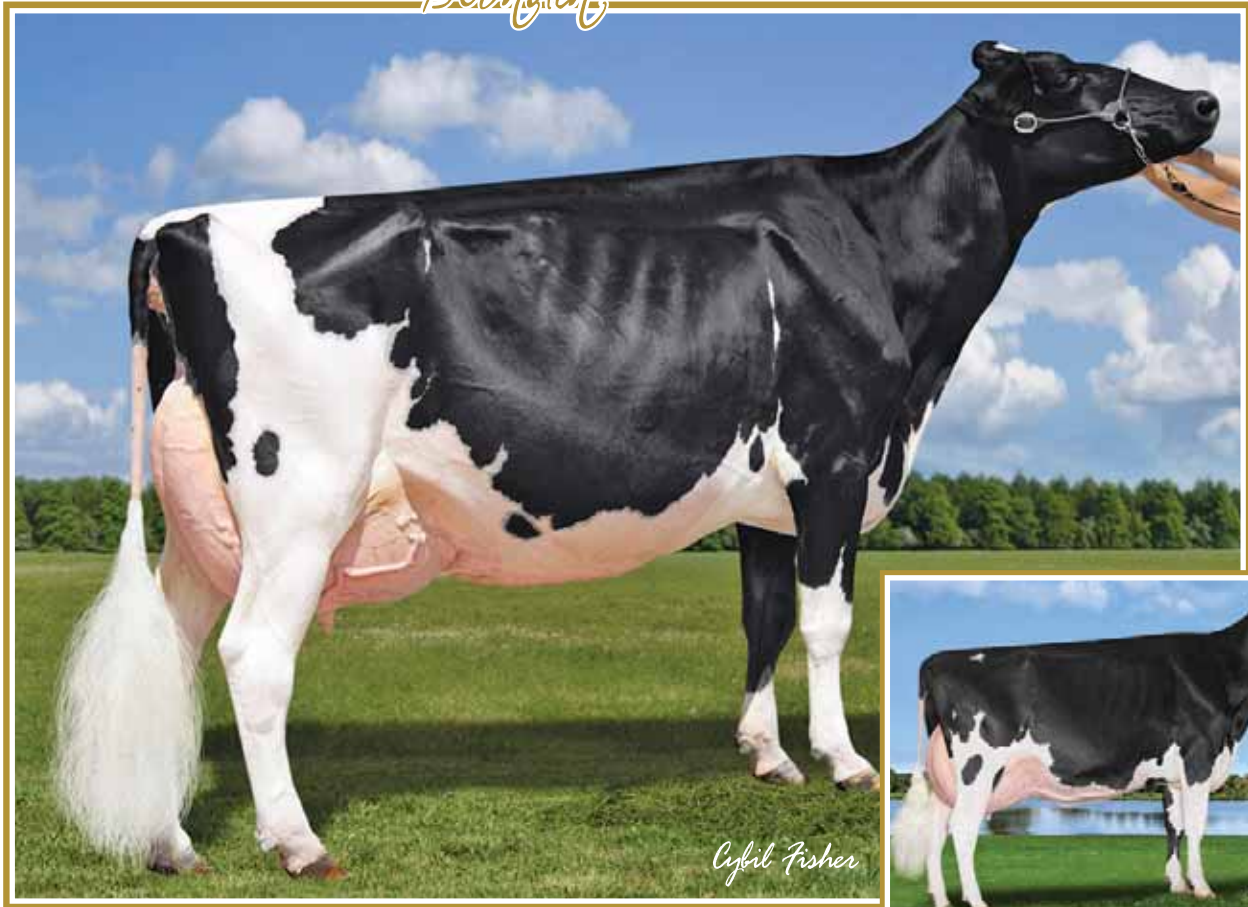

## Idee Goldwyn *Lynley* EX-93 2E 13\*

All-American & Res. All-Canadian 2010  
1<sup>st</sup> Sr. 3-Yr-Old & Intermediate Champion WDE 2010  
Mère | Dam

## Gen-Com Heztry *Lynley* EX-92 (MS:94)

3-11 365 12,983 kg 5.0% 3.9% (224-299-273)  
En vente | She sells

48

### GEN-COM HEZTRY LYNLEY

HOCANF106566176 B&W ET B:05 Dec 2015  
EX-92-4YR-CAN  
MS:94 (FA:8 RAH:7 RAW:8) F&L:91 DS:92 RP:88  
CAN-EBV Apr\*21 66%Rel LPI 2601/51%  
KG M-918/4% F 31/70% %F 0.59 PRO\$  
MR 100 P 8/41% %P 0.32 668  
CAN-EBV Apr\*21 51%Rel CONF 5/76%  
MS 3 F&L 2 DS 4 RP 3  
Progeny Data: 0EX 1VG 0GP 0G 0F  
1 DAUS ME AVG: 13550 650 4.8 463 3.4  
AVG BCA: M256 F333 P280

02-01	278	7996	366	4.6	302	3.8
	BCA	198	245		236	
03-00	272	8568	415	4.8	316	3.7
	BCA	184	241		212	
03-11	305	11329	563	5.0	439	3.9
	365	12983	651	5.0	510	3.9
	BCA	224	299		273	
3	LACT:	30417	1481	4.9	1166	3.8
	Avg BCA:	M202(-36)	F 262(-14)		P 240(-17)	

Consigned By:  
FERME BLONDIN Tel: 514-730-6362  
T&L CATTLE Tel: 604-819-2879

Vélé | Fresh June 28, 2021  
5 ans | 5-Yr-Old, EX-92 with MS:94

4th-12th Maternal Dam  
IDEE INTEGRITY LAUREN VG-88-5YR-CAN 1\*  
RAVENSWELL LYDIA EX-92-3YR-USA 19\*  
SPRING FARM MISS LYNN ET VG-85-3YR-CAN  
SPRING FARM MISS CONNIE VG-88-3YR-CAN 2\*  
SPRING FARM MISS CITATION VG-87-CAN 3\*  
SPRING FARM MISS PATHFINDER EX-CAN 8\*  
SPRING FARM FOND PATHFINDER VG-CAN 5\*  
EVEERMOT PATHFINDER ORMSBY VG-CAN 3\*  
EVEERMOT PABST ORMSBY VG-CAN 3\*

### ST-JACOB DESTROY HEZTRY-ETPB

HOUSAM70074442 B&W \*RDC\*CVF\*BYF\*BLF ET  
CAN-GEVB Apr\*21 96%Rel GLPI 2241/92%  
KG M-777/4% F 14/5% %F 0.14 PRO\$  
MR 98 P-7/5% %P 0.16 -168  
CAN-GEVB Apr\*21 93%Rel CONF 2/62%  
MS 1 F&L 1 DS 1 RP 2  
Progeny Data: 196 Daus: 88.00% GP+  
27EX 74VG 73GP 21G 1F  
210 DAUS ME AVG: 11636 456 3.9 379 3.3  
AVG BCA: M220 F234 P229

### SCIENTIFIC DESTROY-ET PB

HOUSAM138122625 B&W \*RDC\*CDC\*CVF\*BYF\*BLF\*  
EX-92-8YR-USA ST\*12  
CAN-GEVB Apr\*21 99%Rel GLPI 2367/98%  
KG M-964 F-27 %F 0.09 P-8 %P 0.20  
CAN-GEVB Apr\*21 99%Rel CONF 1

### DUBEAU DUNDEE HEZBOLLAH PB

HOCANF104117050 B&W B:01 Dec 2006  
VG-89-2YR-CAN EX-92-4YR-USA 9\*(0/45)  
04-03 305 16275 707 4.3 488 3.0  
365 19074 843 4.4 589 3.1  
2 LACT: 39595 1592 4.0 1322 3.3 KG

### BRAEDALE GOLDWYN PB

HOCANM10705608 B&W \*A1A2\*CDC\*CVF\*BYF\*BLF  
GP-84-8YR-CAN GM\*12 EXTRA\*05  
CAN-GEVB Apr\*21 99%Rel GLPI 2611/99%  
KG M-455 F 12 %F 0.26 P-1 %P 0.12  
CAN-GEVB Apr\*21 99%Rel CONF 5

### IDEE CHAMPION LYZZ PB

HOCANF8811480 B&W B:04 Oct 2003  
02-11 36 1044 60 5.7 35 3.4  
1 LACT: 1044 60 5.7 35 3.4 KG  
ALL-ATLANTIC SR.1-YR 2005  
HM. ALL-ATLANTIC SR.CALF 2004  
1ST SR.1-YR ATLANTIC CHAMP. 2005  
2ND SR.1-YR ATLANTIC SUMMER 2005  
3RD SR.1-YR ATLANTIC SPRING 2005  
2ND SR.CALF ATLANTIC CHAMP. 2004  
Progeny Data: 2EX 1VG 1GP 1G 0F  
5 DAUS ME AVG: 10692 449 4.2 347 3.2  
AVG BCA: M202 F230 P210

### REGANCREST DUNDEE-ET PB

HOUSAM127640114 B&W \*CVF\*BYF\*BLF ET  
EX-95-6YR-USA ST\*04  
DUBEAU LYNE LA TRENT HUIT B PB  
HOCANF100486776 B&W B:29 Sep 2002  
EX-90-7YR-CAN 6\*(16/14)

### SHOREMAR JAMES PB

HOCANM5902195 B&W \*A1A1\*CVF\*BLF  
GP-81-2YR-CAN EXTRA\*98  
BRAEDALE BALER TWINE PB  
HOCANF6860888 B&W \*BLF ETM B:08 Nov 1997  
VG-86-2YR-CAN 34\*(27/146)

### CALBRETT-J H H CHAMPION PB

HOCANM6961162 B&W \*BYC\*CVF\*BLF ET  
EX-CAN EXTRA\*02  
IDEE JOLT LIZA PB  
HOCANF9172145 B&W ET B:07 Jul 2001  
VG-89-4YR-CAN 2\*(0/10)  
04-02 305 12494 509 4.1 402 3.2  
365 14436 589 4.1 472 3.3  
BCA 253 275 253  
3 LACT: 44627 1858 4.2 1528 3.4 KG  
Avg BCA: M223(18) F241(19) P228(18)  
ALL-ATLANTIC & NOM. ALL-CANADIAN 5-YR 2006  
GRAND ATLANTIC CHAMP. 2005 - 2006  
GRAND ATLANTIC SUMMER 2006  
1ST 5-YR ATLANTIC CHAMP. 2006  
Progeny Data: 1EX 3VG 1GP 0G 1F  
5 DAUS ME AVG: 11539 486 4.2 384 3.3  
AVG BCA: M218 F249 P232

02-00 305 7817 352 4.5 274 3.5  
BCA 195 235 212  
08-02 305 12815 639 5.0 434 3.4  
365 14722 740 5.0 511 3.5  
BCA 232 318 255  
4 LACT: 40971 2033 5.0 1547 3.8 KG  
Avg BCA: M176(-51) F 233(-11) P 204(-26)  
ALL-AMERICAN SR.3-YR 2010  
RES. ALL-CANADIAN SR.3-YR 2010  
HM. GRAND MONTMAGNY 2010  
RES. GRAND QUEBEC SPRING 2010  
GRAND VICTORIAVILLE 2010  
INT. INT. CHAMP WORLD DAIRY EXPO 2010  
Progeny Data: 2EX 22VG 8GP 1G 0F  
34 DAUS ME AVG: 12491 527 4.2 414 3.3  
AVG BCA: M236 F270 P250

# VENTE *Blondin* & PARTNERS SALE

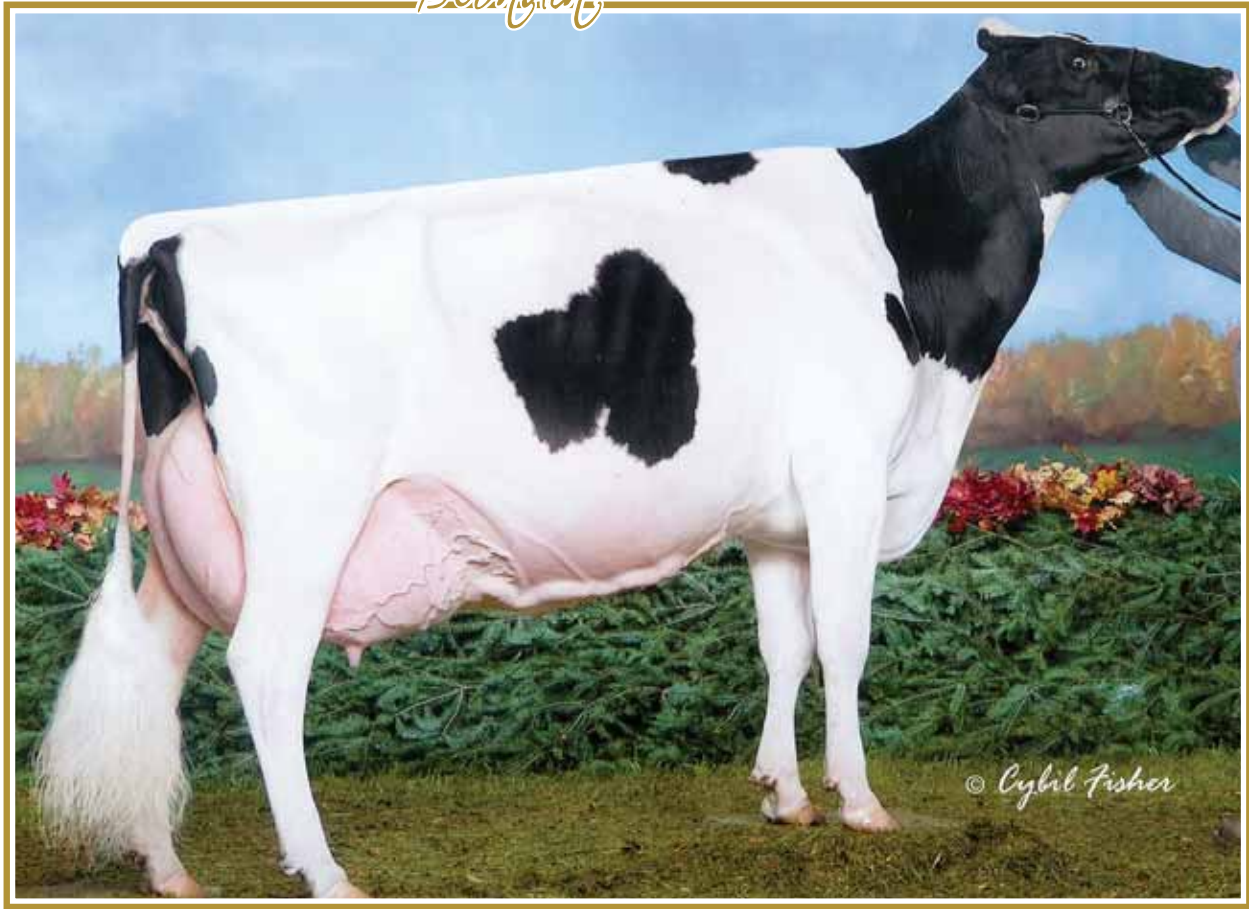

**Ek-Oseeana Ambrosia EX-95 3E 1\***  
 Nom. All-American 2010 Res. All-American 2005  
 3<sup>e</sup> mère | 3<sup>rd</sup> Dam

49

## JACREST ARMY ASHLEY

HOCANF13022543 R&W B:09 Jun 2018  
 GP-84-2YR-CAN  
 MS:84 (FA:7 RAH:8 RAW:7) F&L:83 DS:83 RP:86  
 CAN-GEV Apr\*21 97%Rel GLPI 2686/92%  
 CAN-PA Apr\*21 39%Rel PA LPI 2485/38%  
 KG M-93/28% F-25/8% %F-0.19 PRO\$  
 MR 101 P-13/11% %P-0.07 207  
 CAN-EBV Apr\*21 46%Rel CONF 9/96%  
 MS 5 F&L 10 DS 4 RP 8

Vêlé | Fresh June 17, 2021  
 3 ans Jr | Jr. 3-Yr-Old

Consigned By:  
 LONDON DAIRY FARM  
 Tel: 519-829-9157

4th-6th Maternal Dam  
 TRI-DAY ASHLYN-ET EX-96-2E-USA 19\*  
 BENDY-BROOK ODYSSEY FAVORITE EX-92-2E-USA  
 BENDY-BROOK STAR FONDA VG-86-5YR-USA

## SIEMERS APPLES ARMY-ET PB

HO840M3134506807 B&W \*A1A2\*RDC\*CDF\*CVF\*BY  
 CAN-GEV Apr\*21 97%Rel GLPI 2686/92%  
 KG M 88/23% F-11/6% %F-0.13 PRO\$  
 MR 102 P-9/5% %P-0.08 791  
 CAN-GEV Apr\*21 94%Rel CONF 8/94%  
 MS 4 F&L 14 DS -1 RP 7

Progeny Data: 502 Daus: 90.00% GP+  
 0EX 117VG 337GP 48G 0F  
 453 DAUS ME AVG: 12431 491 3.9 400 3.2  
 AVG BCA: M235 F252 P242

## STANTONS HIGH OCTANE PB

HOCANM11696704 B&W \*A1A2\*CVF\*BYF\*BLF\*DPF\*  
 EX-93-3YR-CAN ST\*17  
 CAN-GEV Apr\*21 99%Rel GLPI 2768/98%  
 KG M 1537 F 22 %F-0.30 P 30 %P-0.16  
 CAN-GEV Apr\*21 99%Rel CONF 7

## SIEMERS MOGUL APPLE-STAR-ET PB

HO840F3011130010 B&W \*RDC\*BLF\*DPF  
 VG-86-2YR-USA  
 04-03 305 16484 702 4.3 583 3.5  
 358 18498 804 4.3 662 3.6  
 3 LACT: 50925 2356 4.6 1768 3.5 KG

## DYMENTHOLM MR APPLES AVALANCHE PB

HOCANM11957107 B&W \*RDC\*CVF\*BYF\*BLF\*DPF MB  
 CAN-GEV Apr\*21 99%Rel GLPI 2589/96%  
 KG M-303 F-9 %F 0.02 P-8 %P 0.01  
 CAN-GEV Apr\*21 97%Rel CONF 14

## ERNEST-ANTHONY ARCADIA-ET PB

HOU5AF70692589 B&W \*RDC ET B:01 Dec 2010  
 GP-84-4YR-CAN  
 03-02 305 9835 350 3.6 311 3.2  
 313 9929 354 3.6 315 3.2  
 BCA 211 205 210  
 04-05 305 9993 362 3.6 313 3.1  
 BCA 204 200 202  
 05-06 267 10466 360 3.4 332 3.2  
 BCA 209 195 210  
 06-06 297 10603 388 3.7 331 3.1  
 BCA 209 207 207  
 6 LACT: 59806 2093 3.5 1884 3.2 KG  
 Avg BCA: M205(-6) F194(-34) P203(-12)  
 Progeny Data: 1EX 1VG 2GP 0G 0F  
 4 DAUS ME AVG: 13497 445 3.3 420 3.1  
 AVG BCA: M255 F228 P254

## DE-SU BKM MCCUTCHEN 1174-ET PB

HOU5AM69990138 B&W \*POF\*A1A2\*CDF\*CVF\*RDF\*  
 EX-93-4YR-USA ST\*15  
 MS CHASSITY OBS CLAIRE-ET PB  
 HOU5AF141008075 B&W ET B:18 Dec 2010  
 VG-87-2YR-CAN 24\*(0/121)

## MOUNTFIELD SSI DCY MOGUL-ET PB

HO840M3006972816 B&W \*POF\*A1A2\*CDF\*CVF\*RD  
 EX-93-7YR-USA EXTRA\*15

## MS APPLES AZALEA-ET PB

HOU5AF69822270 B&W \*RDC B:07 Dec 2010  
 EX-91-3YR-USA

## DE-SU BKM MCCUTCHEN 1174-ET PB

HOU5AM69990138 B&W \*POF\*A1A2\*CDF\*CVF\*RDF\*  
 EX-93-4YR-USA ST\*15  
 KHW REGMENT APPLE C-RED-ETN PB  
 HOU5AF70244494 R&W \*CVF ETA B:27 Sep 2010  
 VG-89-3YR-CAN 2\*(5/5)

## FRADON JET RED PB

HOCANM7825836 R&W \*CVF\*BLF ET  
 GP-83-2YR-CAN

## EK-OSEEANA AMBROSIA-ET PB

HOU5AF134204349 B&W ET B:03 Mar 2003  
 EX-95-3E-USA GMD 1\*(3/5)  
 06-04 305 17051 721 4.2 565 3.3  
 365 20022 840 4.2 672 3.4  
 4 LACT: 80604 3750 4.7 2765 3.4 KG  
 NOM. ALL-AMERICAN MATURE COW 2010  
 RES. ALL-AMERICAN JR. 2-YR 2005  
 2ND 4-YR WORLD DAIRY EXPO 2007  
 2ND JR. 2-YR WORLD DAIRY EXPO 2005  
 Progeny Data: 1EX 3VG 4GP 0G 0F  
 9 DAUS ME AVG: 12068 447 3.7 380 3.2  
 AVG BCA: M228 F229 P230

## JACREST AVA ASHLEE PB

HOCANF12343286 B&W \*RDC B:09 Jun 2016  
 GP-80-2YR-CAN  
 MS:76 (FA:6 RAH:9 RAW:8) F&L:82 DS:86 RP:86  
 CAN-EBV Apr\*21 59%Rel LPI 2234/53%  
 KG M-273/20% F-39/3% %F-0.25 PRO\$  
 MR 99 P-17/8% %P-0.06 -385  
 CAN-EBV Apr\*21 53%Rel CONF 9/96%  
 MS 5 F&L 6 DS 9 RP 8

01-11	305	9283	340	3.7	289	3.1
	305	9283	340	3.7	289	3.1
	BCA	245	241		239	
02-11	49	1956	65	3.3	61	3.1
2	LACT:	11239	405	3.6	350	3.1
	Avg BCA:	M245(9)	F241(-5)		P239(-1)	

Progeny Data: 0EX 0VG 1GP 0G 0F



# VENTE *Blondin* & PARTNERS SALE



*Vicki Fletcher*



**Craigcrest Rejoice *Blackbeauty* VG-89 3Yr**  
4<sup>th</sup> Jr. 3-Yr-Old Fall Invitational Show 2020  
Mère | Dam

**Craigcrest Rubies Gold *Rejoice* EX-94**  
All-Canadian & All-American 2009-2010-2011  
1<sup>st</sup> Sr. 2-Yr-Old & Res. Int. Champion WDE 2011  
2<sup>e</sup> mère | 2<sup>nd</sup> Dam

50

## GREENPINE REJOICE BEDAZZLED

HOCANF13684581 B&W B:20 Mar 2020  
CAN-PA Apr\*21 42%Rel PA LPI 2379/40%  
CAN-GPA Apr\*21 84%Rel GPA LPI 2505/81%  
KG M-768/6% F-25/8% %F 0.05 PRO\$  
MR 100 P-23/5% %P 0.02 -198  
CAN-PA Apr\*21 40%Rel CONF 10/98%  
MS 8 F&L 8 DS 7 RP 6

4th-5th Maternal Dam  
K A S CARLTON RUBY EX-915E-CAN 10\*  
K A S STATUS QUO CLOSURE EX-90-11YR-CAN 3\*

Consigned By:  
JEFF STEPHENS  
Tel: 905-317-8252 Fax: 519-647-3812  
CHESLEY STEPHENS

1 an Junior | Junior Yearling

**LUCK-E AMERICA 684-ET PB**  
HOUSAM72186883 B&W \*RDC\*CDF\*BLF\*DPF ET  
CAN-GPA Apr\*21 84%Rel GPA LPI 2505/81%  
KG M-595/6% F-10/6% %F 0.12 PRO\$  
MR 98 P-11/4% %P 0.07 128  
CAN-GPA Apr\*21 81%Rel CONF 12/99%  
MS 8 F&L 9 DS 9 RP 8

Progeny Data: 1 Daus: 100.00% GP+  
0EX 0VG 1GP 0G 0F

**DYMENTHOLM MR APPLES AVALANCHE PB**  
HOCANM11957107 B&W \*RDC\*CVC\*BYF\*BLF\*DPF MB  
CAN-GEBV Apr\*21 99%Rel GLPI 2589/96%  
KG M-303 F-9 %F 0.02 P-8 %P 0.01  
CAN-GEBV Apr\*21 97%Rel CONF 14

**LUCK-E ADVENT ASIA-ET PB**  
HOUSAF63437444 R&W \*RDC\*BLF\*DPF ET  
EX-94-2E-USA 1\*(0/8)

06-02	305	15958	792	5.0	521	3.3
	365	18212	900	4.9	606	3.3
3	LACT:	51587	2637	5.1	1751	3.4

**DE-SU BKM MCCUTCHEN 1174-ET PB**  
HOUSAM69990138 B&W \*POF\*A1A2\*CDF\*CVF\*RDF\*  
EX-93-4YR-USA ST\*15

**KHW REGMENT APPLE C-RED-ETN PB**  
HOUSAF70244494 R&W \*CVC ETA B:27 Sep 2010  
VG-89-3YR-CAN 2\*(5/5)

**KHW KITE ADVENT-RED-ET PB**  
HOUSAM133002953 R&W \*A1A2\*CVF\*BLF\*DPF ET  
EX-94-5YR-USA

**LUCK-E BLITZ AUSTRALIA-ET PB**  
HOUSAF134315038 B&W \*CVF\*BLF ET  
VG-87-2YR-USA DOM GMD

**VAL-BISSON DOORMAN PB**  
HOCANM107281711 B&W \*POF\*A2A2\*CDF\*CVF\*RDF  
EX-90-5YR-CAN ST\*16

**MS DELICIOUS APPLE-RED-ET PB**  
HOUSAF139236776 R&W \*CVF\*DPF ET  
EX-94-2E-USA

**BRAEDALE GOLDWYN PB**  
HOCANM10705608 B&W \*A1A2\*CDC\*CVF\*BYF\*BLF  
GP-84-8YR-CAN GM\*12 EXTRA\*05

**MONTDALD DUNDEE RUBIE PB**  
HOCANF8502119 B&W MB B:02 Sep 2001  
EX-93-5YR-CAN 10\*(0/50)

02-05	305	10930	422	3.9	370	3.4
	365	12523	500	4.0	431	3.4
	BCA	263	274		280	

3 LACT: 38996 1564 4.0 1323 3.4 KG  
Avg BCA: M243(16) F259(21) P256(31)  
NOM. ALL-CANADIAN 4-H SR.CALF 2002  
2ND SR.2-YR ONTARIO SUMMER 2004  
1ST SR.2-YR DUFFERIN & WELLINGTON 2004  
2ND SR.1-YR ON SPRING DISCOVERY 2003  
3RD SR.1-YR ONTARIO SUMMER 2003  
Progeny Data: 7EX 11VG 3GP 0G 0F  
22 DAUS ME AVG: 11539 463 4.0 379 3.3  
AVG BCA: M218 F237 P229

**CRAIGCREST REJOICE BLACKBEAUTY PB**  
HOCANF12117978 B&W \*A1A2 ET B:07 Mar 2017  
VG-89-3YR-CAN  
MS:89 (FA:8 RAH:8 RAW:6) F&L:88 DS:90 RP:89  
CAN-GEBV Apr\*21 83%Rel GPA LPI 2231/80%  
KG M-940/3% F-39/3% %F 0.02 PRO\$  
MR 102 P-35/1% %P 0.02 -544  
CAN-GPA Apr\*21 80%Rel CONF 9/96%  
MS 7 F&L 6 DS 6 RP 4

01-11	194	6098	244	4.0	190	3.1
	BCA	158	171		155	
03-00	305	12785	489	3.8	406	3.2
	332	13437	519	3.9	430	3.2
	BCA	283	295		282	

2 LACT: 19535 763 3.9 620 3.2 KG  
Avg BCA: M221(-31) F 233(-35) P 219(-47)  
3RD JR.CALF ONTARIO SUMMER 2017  
4TH JR.CALF AUTUMN OPP. 2017  
1ST JR.1-YR BRANT-WENTWORTH 2018  
2ND 4-H JR.CALF BRANT-WENTWORTH 2017

**MR D APPLE DIAMONDBACK PB**  
HO840M3013721049 B&W \*POF\*A1A2\*RDC\*CDF\*CV  
EX-93-3YR-USA  
CAN-GEBV Apr\*21 98%Rel GLPI 2537/94%  
KG M-492 F-29 %F 0.09 P-1 %P 0.13  
CAN-GEBV Apr\*21 96%Rel CONF 12

**CRAIGCREST RUBIES GOLD REJOICE PB**  
HOCANF9897354 B&W ET B:24 Dec 2008  
EX-94-4YR-USA EX-93-4YR-CAN

02-02	305	10226	451	4.4	368	3.6
	BCA	256	305		290	
03-04	305	14304	560	3.9	484	3.4
	335	15124	649	4.3	522	3.5
	BCA	314	357		332	

4 LACT: 44897 1932 4.3 1569 3.5 KG  
Avg BCA: M270(19) F313(51) P293(49)  
1 Superior Lactations  
ALL-CANADIAN SR.2-YR 2011  
ALL-AMERICAN SR.2-YR 2011  
HM. GRAND ONTARIO SUMMER 2011  
GRAND DUFFERIN & WELLINGTON 2011  
RES. INT.CHAMP WORLD DAIRY EXPO 2011  
INT. INT.CHAMP ONTARIO SUMMER 2011  
Progeny Data: 2EX 1VG 1GP 0G 0F  
4 DAUS ME AVG: 11433 463 4.0 366 3.2  
AVG BCA: M216 F237 P221

# VENTE *Blondin* & PARTNERS SALE

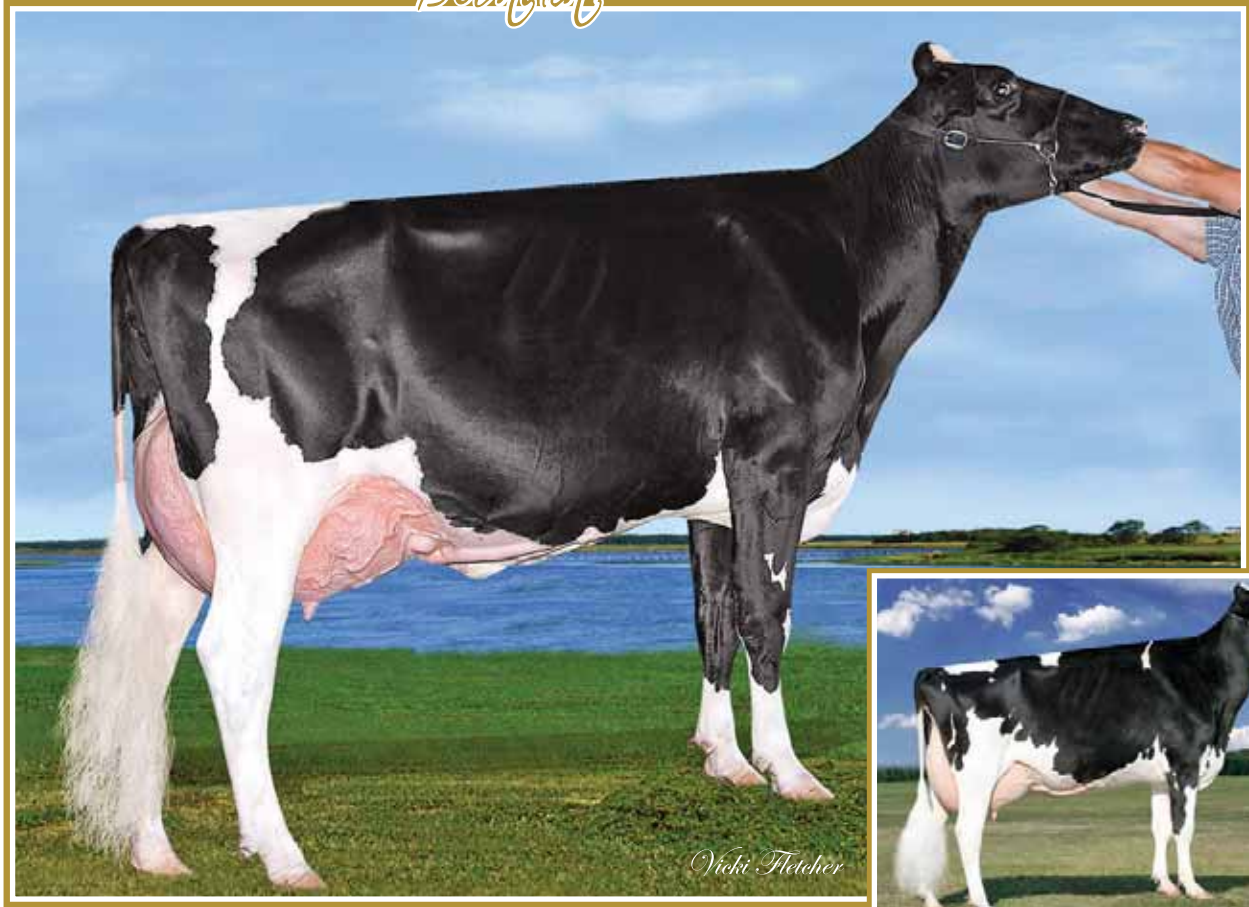

*Vicki Fletcher*



## MS Chassity Gold *Cookie* ET EX-94 3E 5\*

Full Sister to Goldchip

1<sup>st</sup> 5-Yr-Old & H.M. Grand Champion Becancour 2016

2<sup>e</sup> mère | 2<sup>nd</sup> Dam

## Regancrest S *Chassity* ET EX-92 35\*

Dam of Gold Chip & Colt 45

2<sup>nd</sup> Dam of Cashcoin, Cashmoney & Capital Gain!

3<sup>e</sup> mère | 3<sup>rd</sup> Dam

# 51

### KAROBERT SIDEKICK CRYSTAL

HOCANF120530967 B&W B:02 Dec 2020  
 CAN-PA Apr\*21 46%Rel PA LPI 3085/44%  
 KG M-459/14% F 38/78% %F 0.50 PRO\$  
 MR 106 P 12/49% %P 0.23 1485  
 CAN-PA Apr\*21 45%Rel CONF 15/99%  
 MS 12 F&L 9 DS 11 RP 5

4th-11th Maternal Dam  
 REGANCREST CINDERELLA EX-92-2E-USA 7\*  
 REGANCREST-PR BARBIE-ET EX-92-7YR-USA 6\*  
 REGANCREST JUROR BRINA-ET EX-92-4YR-USA  
 REGANCREST AEROSTAR BERT-ET EX-90-5YR-USA  
 REGANCREST MARK CHAIRMAN BEA EX-91-2E-USA  
 REGANCREST BOARD CHAIRMAN BEA EX-90-6YR-USA  
 REGANCREST APACHE STANDOUT BEA VG-86-7YR-USA  
 REGANCREST STANDOUT BERTRAND VG-85-USA

Consigned By:  
 FERME BLONDIN Tel: 514-730-6362  
 JEAN-PHILIPPE PROULX Tel: 819-314-3299

Génisse Intermédiaire | Intermediate Calf  
 Conf. +15

### WALNUTLAWN SIDEKICK PB

HOCANM12508113 B&W \*A2A2\*CDF\*CVF\*BYF\*  
 VG-85-2YR-CAN  
 F&L:81 DS:89 RP:87  
 CAN-GEV Apr\*21 97%Rel GLPI 3277/91%  
 KG M-931/3% F 34/47% %F 0.64 PRO\$  
 MR 107 P 4/13% %P 0.31 1570  
 CAN-GEV Apr\*21 94%Rel CONF 19/99%  
 MS 17 F&L 10 DS 14 RP 10  
 Progeny Data: 949 Daus: 93.00% GP+  
 0EX 271VG 612GP 66G 0F  
 654 DAUS ME AVG: 11607 491 4.2 391 3.4  
 AVG BCA: M219 F252 P236

### WILLSBRO ABBOTT PB

HOGBRM388380500583 B&W \*A2A2\*CDC\*CVF\*BYF\*  
 CAN-GEV Apr\*21 98%Rel GLPI 3167/94%  
 KG M 243 F 70 %F 0.53 P 40 %P 0.25  
 CAN-GEV Apr\*21 96%Rel CONF 8

### STE ODILE SATISFACTION PB

HOCANM107684748 B&W \*A2A2\*CVF\*BYF\*BLF ET  
 WILLSBRO MOGUL AMBER ET PB  
 HOGBRF12416103 B&W ET B:21 Nov 2012

### WALNUTLAWN MCCUTCHEN SUMMER PB

HOCANF11120480 B&W ET B:11 Feb 2013  
 EX-94-5YR-USA EX-94-2E-CAN 9\*(6/39)  
 01-10 305 10438 476 4.6 336 3.2  
 365 12248 561 4.6 403 3.3  
 BCA 267 331 269  
 3 LACT: 27218 1225 4.5 854 3.1 KG

### DE-SU BKM MCCUTCHEN 1174-ET PB

HOUSAM69990138 B&W \*POF\*A1A2\*CDF\*CVF\*BYF\*  
 EX-93-4YR-USA ST\*15

### MISTY SPRINGS LAVANGUARD SUE PB

HOCANF9979603 B&W \*BYF ET B:16 Aug 2009  
 VG-89-4YR-CAN 13\*(0/65)

### INTENSE DOORMAN COOKIE JA M PB

HOCANF109539516 B&W ET B:30 Jan 2016  
 VG-87-5YR-CAN  
 MS:88 (FA:6 RAH:5 RAW:9) F&L:83 DS:88 RP:86  
 CAN-GEV Apr\*21 87%Rel GLPI 2870/84%  
 KG M 13/34% F 42/82% %F 0.37 PRO\$  
 MR 105 P 19/62% %P 0.16 1395  
 CAN-GEV Apr\*21 85%Rel CONF 8/94%  
 MS 6 F&L 9 DS 7 RP 0  
 02-04 305 10348 454 4.4 359 3.5  
 365 12054 532 4.4 425 3.5  
 BCA 258 305 280  
 03-08 305 12898 520 4.0 458 3.6  
 BCA 263 283 292  
 04-10 P190 11770 509 4.3 426 3.6  
 PBCA 220 258 254  
 3 LACT: 35639 1518 4.3 1273 3.6 KG  
 Avg BCA: M247 F282 P275

### VAL-BISSON DOORMAN PB

HOCANM107281711 B&W \*POF\*A2A2\*CDF\*CVF\*BYF\*  
 EX-90-5YR-CAN ST\*16  
 CAN-GEV Apr\*21 99%Rel GLPI 2898/99%  
 KG M-263 F 25 %F 0.31 P 24 %P 0.27  
 CAN-GEV Apr\*21 99%Rel CONF 9

### DE-SU 521 BOOKEM-ET PB

HOUSAM66636657 B&W \*POF\*A2A2\*CVF\*BYF\*  
 EX-90-8YR-USA

### VAL-BISSON SHOTTLE IMELDA PB

HOCANF106173432 B&W \*CVF\*BYF\*BLF\*DPF ET  
 EX-91-6YR-CAN EX-94-7YR-USA 10\*(7/43)

### MS CHASSITY GOLD COOKIE-ET PB

HOUAF70476963 B&W ET B:01 Mar 2011  
 EX-94-3E-CAN 5\*(0/25)  
 02-01 301 10685 498 4.7 352 3.3  
 BCA 274 346 283  
 05-00 305 13669 557 4.1 451 3.3  
 BCA 264 292 278  
 06-03 305 18593 880 4.7 569 3.1  
 365 21578 1019 4.7 660 3.1  
 BCA 368 471 358  
 07-08 305 17531 769 4.4 548 3.1  
 BCA 316 377 319  
 5 LACT: 91389 3980 4.4 2982 3.3 KG  
 Avg BCA: M292(58) F345(88) P298(49)  
 2 Superior Lactations  
 HM. GRAND BECANCOUR 2016  
 Progeny Data: 2EX 7VG 4GP 0G 0F  
 12 DAUS ME AVG: 12227 517 4.2 400 3.3  
 AVG BCA: M231 F265 P242

### BRAEDALE GOLDWYN PB

HOCANM10705608 B&W \*A1A2\*CDC\*CVF\*BYF\*BLF  
 GP-84-8YR-CAN GM\*12 EXTRA\*05

### REGANCREST S CHASSITY-ET PB

HOUAF62496899 B&W \*BYF\*BLF ET  
 EX-92-4YR-USA GMD DOM 35\*(0/177)  
 02-01 305 14470 629 4.3 474 3.3  
 365 16638 711 4.3 541 3.3  
 2 LACT: 47864 1988 4.2 1433 3.0 KG  
 Progeny Data: 9EX 24VG 4GP 1G 0F  
 37 DAUS ME AVG: 15297 593 3.9 460 3.0  
 AVG BCA: M289 F304 P278

**BLONDIN DESTINY NAOMIE**

HOCANF120689261 B&W B:28 Mar 2021  
 CAN-GPA Apr\*21 77%Rel GPA LPI 2933/73%  
 KG M 295/49% F 13/47% %F 0.01 PRO\$  
 MR 107 P 16/56% %P 0.04 1407  
 CAN-GPA Apr\*21 73%Rel CONF 7/89%  
 MS 6 F&L 7 DS 4 RP 1

4th-5th Maternal Dam  
 HICKLEE ASTRE NATASHA VG-85-4YR-CAN  
 HICKLEE INSPIRATION NINA VG-87-2YR-CAN 1\*

Consigned By:  
 FERME BLONDIN  
 Tel: 514-730-6362 Fax: 450-258-2913

Génisse Junior | Junior Calf

**BLONDIN DESTINY PB**

HOCANM111633697 B&W \*A2A2\*CDF\*CVF\*RDF\*BYF  
 CAN-GPA Apr\*21 80%Rel GPA LPI 3322/75%  
 KG M 1219/74% F 66/83% %F 0.15 PRO\$  
 MR 104 P 58/86% %P 0.13 2597  
 CAN-GPA Apr\*21 76%Rel CONF 12/99%  
 MS 9 F&L 11 DS 8 RP 3

**PROGENESIS DROPKICK PB**

HOCANM12452135 B&W \*A2A2\*CVF\*RDF\*BYF\*BLF\*  
 CAN-GPA Apr\*21 84%Rel GPA LPI 3140/80%  
 KG M 703 F 45 %F 0.16 P 44 %P 0.17  
 CAN-GPA Apr\*21 80%Rel CONF 9

**ENDCO SUPERHERO-ET PB**

HO840M3129037603 B&W \*A1A2\*CVF\*BYF\*BLF\*DPF  
**PROGENESIS KINGBOY DELIGHT PB**  
 HOCANF109010983 B&W ET B:30 Oct 2014

**PEAK HOTLINE-ET PB**

HO840M3129128855 B&W \*CVF\*BYF\*BLF\*DPF ET  
**KINGS-RANSOM DELTA DESTINY**  
 HO840F3129373845 B&W B:28 Jun 2015  
 EX-92-4YR-USA

**HICKLEE GOLDWYN NELLIE PB**

HOCANF11505566 B&W ET B:08 Jun 2012  
 EX-94-5E-CAN  
 MS:95 (FA:9 RAH:7 RAW:9) F&L:92 DS:96 RP:92  
 CAN-EBV Apr\*21 66%Rel LPI 2058/52%  
 KG M-346/18% F-30/6% %F-0.16 PRO\$  
 MR 101 P-30/2% %P-0.14 -711  
 CAN-EBV Apr\*21 49%Rel CONF 0/25%  
 MS 1 F&L -2 DS 2 RP 0

**BRAEDALE GOLDWYN PB**

HOCANM10705608 B&W \*A1A2\*CDC\*CVF\*BYF\*BLF  
 GP-84-8YR-CAN GM\*12 EXTRA\*05  
 CAN-GEV Apr\*21 99%Rel GLPI 2611/99%  
 KG M-455 F 12 %F 0.26 P-1 %P 0.12  
 CAN-GEV Apr\*21 99%Rel CONF 5

**SHOREMAR JAMES PB**

HOCANM5902195 B&W \*A1A1\*CVF\*BLF  
 GP-81-2YR-CAN EXTRA\*98  
**BRAEDALE BALER TWINE PB**  
 HOCANF6860888 B&W \*BLF ETM B:08 Nov 1997  
 VG-86-2YR-CAN 34\*(27/146)

**COMESTAR OUTSIDE PB**

HOCANM6026421 B&W \*A2A2\*CVF\*BLF ET  
 EX-95-14YR-CAN GM\*12 EXTRA\*98  
**HICKLEE AEROLINE NANCY PB**  
 HOCANF9297263 B&W B:14 Sep 2000  
 EX-91-4E-CAN 4\*(15/8)  
 05-07 305 11463 391 3.4 353 3.1  
 365 12993 444 3.4 409 3.1  
 BCA 226 210 222  
 6 LACT: 71081 2380 3.3 2255 3.2 KG  
 Avg BCA: M208(21) F185(-9) P203(18)  
 Progeny Data: 4EX 0VG 1GP 0G 0F  
 5 DAUS ME AVG: 11062 392 3.5 334 3.0  
 AVG BCA: M209 F201 P202

03-01 305 11886 399 3.4 371 3.1  
 BCA 272 243 261  
 06-03 305 15041 646 4.3 479 3.2  
 BCA 287 330 289  
 07-03 305 15073 600 4.0 479 3.2  
 BCA 287 306 289  
 08-09 P80 14613 894 6.1 415 2.8  
 PBCA 277 463 255  
 7 LACT: 86088 3531 4.1 2733 3.2 KG  
 Avg BCA: M253 F287 P248  
 Progeny Data: 0EX 1VG 1GP 1G 0F  
 1 DAUS ME AVG: 14344 467 3.3 410 2.9  
 AVG BCA: M271 F239 P248

**HICKLEE OUTSIDE NELLIE PB**

HOCANF7434566 B&W B:30 Dec 2003  
 EX-90-4E-CAN 2\*(0/14)  
 02-06 305 10362 372 3.6 313 3.0  
 BCA 254 243 239  
 03-06 305 11258 413 3.7 340 3.0  
 BCA 248 244 230  
 06-11 305 13371 456 3.4 369 2.8  
 BCA 241 224 215  
 10-06 305 12912 481 3.7 373 2.9  
 365 14893 560 3.8 436 2.9  
 BCA 271 278 247  
 6 LACT: 90694 3418 3.8 2732 3.0 KG  
 Avg BCA: M242(45) F239(37) P223(31)  
 Progeny Data: 5EX 1VG 0GP 0G 0F  
 6 DAUS ME AVG: 12227 402 3.3 356 2.9  
 AVG BCA: M231 F206 P215

**BLONDIN LEGEND VICTORY**

HOCANF120567539 B&W B:09 Dec 2020  
 CAN-GPA Apr\*21 80%Rel GPA LPI 2929/76%  
 KG M 165/42% F 22/59% %F 0.13 PRO\$  
 MR 103 P 16/56% %P 0.08 1211  
 CAN-GPA Apr\*21 76%Rel CONF 13/99%  
 MS 13 F&L 9 DS 6 RP 3

4th-10th Maternal Dam  
 HIGH POINT ROX DEBRA EX-912E-CAN 8\*  
 HIGH POINT ROX DESIGN EX-938E-CAN 7\*  
 BOND HAVEN LANCE ROXIE ET EX3E-CAN 7\*  
 MIL-R-MOR ROXETTE EX-90-7YR-USA 30\*  
 GLENRIDGE CITATION ROXY EX-CAN EX-97-4E-USA  
 NORTON COURT MODEL VEE EX-90-13YRS-USA 6\*  
 NORTON COURT REFLECTION VALE VG-85-17YR-USA 5\*

Consigned By:  
 FERME BLONDIN  
 Tel: 514-730-6362 Fax: 450-258-2913

Génisse Intermédiaire | Intermediate Calf

**BLONDIN LEGEND PB**

HOCANM111239276 B&W \*A1A2\*CDF\*CVF\*BRC\*BYF  
 CAN-GPA Apr\*21 81%Rel GPA LPI 3068/77%  
 KG M 360/35% F 18/28% %F 0.02 PRO\$  
 MR 108 P 11/19% %P-0.01 1382  
 CAN-GPA Apr\*21 78%Rel CONF 16/99%  
 MS 14 F&L 8 DS 9 RP 11

**WALNUTLAWN SIDEKICK PB**

HOCANM12508113 B&W \*A2A2\*CDF\*CVF\*RDF\*BYF\*  
 VG-85-2YR-CAN  
 CAN-GEV Apr\*21 97%Rel GLPI 3277/91%  
 KG M-931 F 34 %F 0.64 P 4 %P 0.31  
 CAN-GEV Apr\*21 94%Rel CONF 19

**WILLSBRO ABBOTT PB**

HOGBRM388380500583 B&W \*A2A2\*CDC\*CVF\*BYF\*  
**WALNUTLAWN MCCUTCHEEN SUMMER PB**  
 HOCANF11120480 B&W ET B:11 Feb 2013  
 EX-94-5YR-USA EX-94-2E-CAN 9\*(6/39)

**CYCLE DOORMAN JACOBY-ET PB**

HO840M3013614066 B&W \*POF\*A2A2\*CVF\*RDF\*BYF  
 EX-90-3YR-USA

**MOSNANG AIRINTAKE LULLABY PB**

HOCANF12026701 B&W \*BRC ET B:08 Jun 2014  
 EX-90-2E-CAN

**HIGH POINT ROX VIVACIOUS PB**

HOCANF12139892 B&W B:21 Dec 2015  
 VG-88-3YR-CAN  
 MS:88 (FA:7 RAH:5 RAW:8) F&L:87 DS:90 RP:85  
 CAN-EBV Apr\*21 61%Rel LPI 2965/50%  
 KG M-216/23% F 55/91% %F 0.57 PRO\$  
 MR 103 P 20/63% %P 0.23 1521  
 CAN-EBV Apr\*21 48%Rel CONF 8/94%  
 MS 6 F&L 6 DS 7 RP 2

**MOSNANG JACOBY LEGENDAIRY PB**

HOCANF12572593 B&W \*BRC ET B:24 Sep 2016  
 VG-89-4YR-CAN  
 04-00 P246 16712 614 3.7 509 3.1  
 PBCA 332 325 316  
 2 LACT: 29261 1209 4.1 940 3.2 KG

**DE-SU 521 BOOKEM-ET PB**

HOUSAM66636657 B&W \*POF\*A2A2\*CVF\*RDF\*BYF\*  
 EX-90-8YR-USA

**VAL-BISSON SHOTTLE IMELDA PB**

HOCANF106173432 B&W \*CVF\*BYF\*BLF\*DPF ET  
 EX-91-6YR-CAN EX-94-7YR-USA 10\*(7/43)

**CRACKHOLM FEVER PB**

HOCANM103631566 B&W \*POF\*A1A1\*RDF\*BYF\*BLF  
 EX-95-11YR-CAN ST\*10

**HIGH POINT ROX VANESSA PB**

HOCANF9658621 B&W ET B:06 Sep 2007  
 EX-91-3E-CAN  
 07-04 305 10705 430 4.0 351 3.3  
 333 11288 457 4.0 374 3.3  
 BCA 196 215 208  
 5 LACT: 46573 1865 4.0 1565 3.4 KG  
 Avg BCA: M181(-15) F 192(-21) P 189(-10)  
 Progeny Data: 1EX 2VG 0GP 0G 0F  
 3 DAUS ME AVG: 11327 457 4.0 351 3.1  
 AVG BCA: M214 F234 P212

02-05 295 10616 535 5.0 394 3.7  
 BCA 261 355 303  
 03-05 305 15123 793 5.2 538 3.6  
 365 17417 915 5.3 640 3.7  
 BCA 332 469 366  
 04-11 P189 14371 664 4.6 482 3.4  
 PBCA 268 335 287  
 3 LACT: 41510 2126 5.1 1523 3.7 KG  
 Avg BCA: M287 F386 P319  
 2 Superior Lactations  
 Progeny Data: 0EX 2VG 0GP 0G 0F  
 1 DAUS ME AVG: 11962 449 3.8 409 3.4  
 AVG BCA: M226 F230 P247

**HIGH POINT ROX VIVID PB**

HOCANF11580019 B&W B:24 Sep 2013  
 VG-87-4YR-CAN  
 02-02 305 7675 332 4.3 243 3.2  
 BCA 183 216 183  
 03-10 305 9551 424 4.4 320 3.4  
 325 10012 451 4.5 339 3.4  
 BCA 204 242 211  
 2 LACT: 22387 1030 4.6 771 3.4 KG  
 Avg BCA: M194(-11) F 229(3) P197(-15)  
 Progeny Data: 0EX 1VG 0GP 0G 0F  
 1 DAUS ME AVG: 15191 753 5.0 526 3.5  
 AVG BCA: M287 F386 P318

# VENTE *Blondin* & PARTNERS SALE

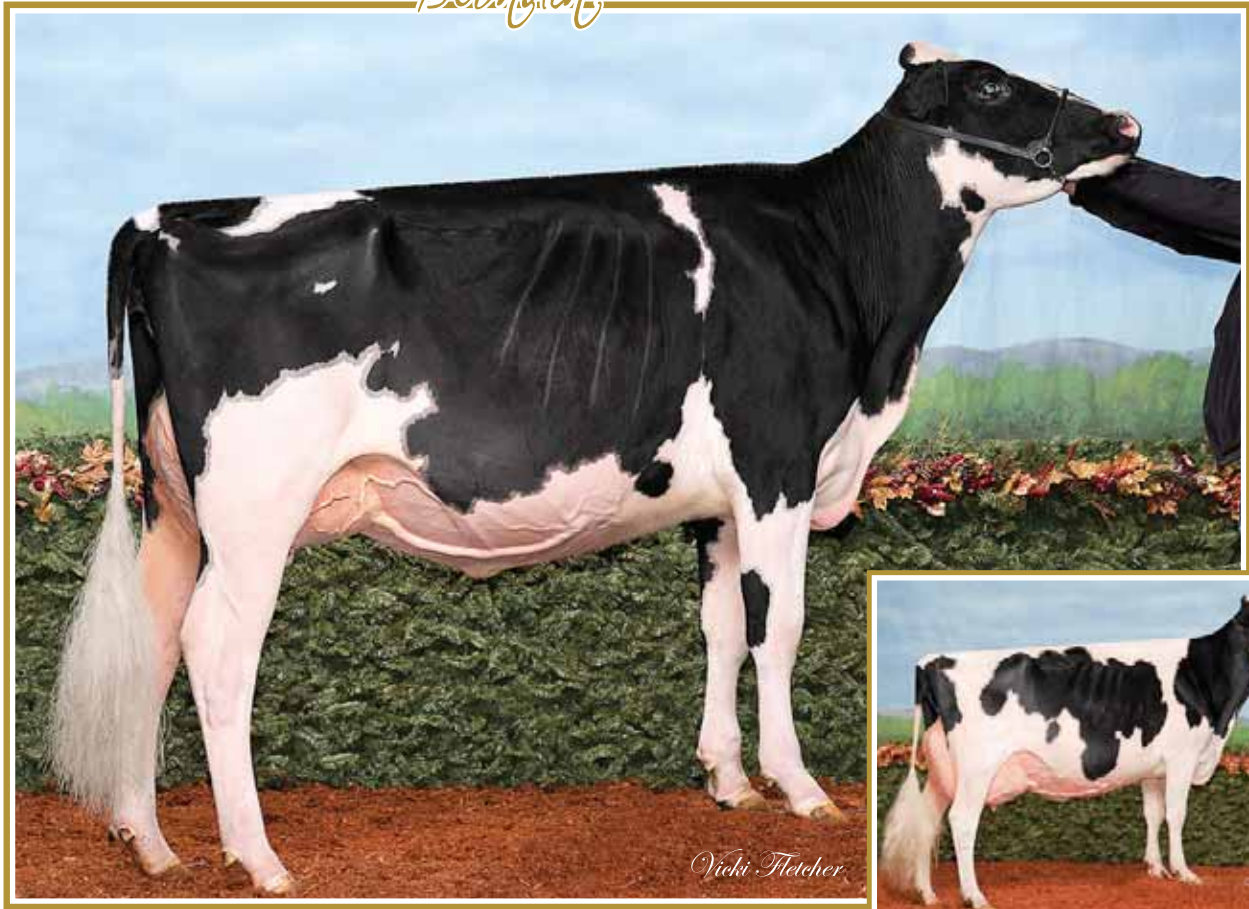

*Vicki Fletcher*

## Jacobs Dempsey *Lady* VG-88

4<sup>th</sup> Milking Yrlg Supreme Dairy 2018  
9<sup>th</sup> Milking Yrlg WDE & *Royal* 2018

Mère | Dam

## Crasdale Dundee *Liza* VG-89 6\*

All-Canadian 2008  
2<sup>nd</sup> 4-Yr-Old EIHQ 2011  
2<sup>e</sup> mère | 2<sup>nd</sup> Dam

54

### JACOBS LAMBDA LADOSHA

HOCANF120262397 B&W ET B:28 Dec 2020  
CAN-PA Apr\*21 45%Rel PA LPI 2992/43%  
KG M 301/49% F 25/63% %F 0.12 PRO\$  
MR 104 P 21/65% %P 0.09 1398  
CAN-PA Apr\*21 44%Rel CONF 11/99%  
MS 8 F&L 10 DS 8 RP 7

4th-12th Maternal Dam  
LYLEHAVEN-I STARBUCK LYDIA VG-88-3YR-CAN 9\*  
RAVENSWELL LYDIA EX-92-3YR-USA 19\*  
SPRING FARM MISS LYNN ET VG-85-3YR-CAN  
SPRING FARM MISS CONNIE VG-88-3YR-CAN 2\*  
SPRING FARM MISS CITATION VG-87-CAN 3\*  
SPRING FARM MISS PATHFINDER EX-CAN 8\*  
SPRING FARM FOND PATHFINDER VG-CAN 5\*  
EVEERMOT PATHFINDER ORMSBY VG-CAN 3\*  
EVEERMOT PABST ORMSBY VG-CAN 3\*

Consigned By:  
FERME JACOBS INC  
Tel: 418-285-2674 Fax: 418-285-4087

Génisse Intermédiaire | Intermediate Calf

### FARNEAR DELTA-LAMBDA-ET PB

HO840M3125993715 B&W \*POF\*A1A2\*CDF\*CVF\*BY\*  
CAN-GEV Apr\*21 98%Rel GLPI 3600/93%  
KG M-858/83% F 74/88% %F 0.15 PRO\$  
MR 106 P 61/88% %P 0.10 3105  
CAN-GEV Apr\*21 96%Rel CONF 15/99%  
MS 11 F&L 14 DS 8 RP 7  
Progeny Data: 853 Daus: 87.00% GP+  
0EX 221VG 526GP 106 G 0F  
800 DAUS ME AVG: 13539 549 4.1 445 3.3  
AVG BCA: M256 F281 P269

### MR MOGUL DELTA 1427-ET PB

HOUSAM72128216 B&W \*A1A2\*CDF\*CVF\*RDF\*BYF\*  
CAN-GEV Apr\*21 99%Rel GLPI 3018/96%  
KG M 1004 F 62 %F 0.20 P 35 %P 0.01  
CAN-GEV Apr\*21 98%Rel CONF 6  
EDG LORETTE UNO 2198-ET  
HOUSAF72437745 ET B:25 Apr 2013  
EX-91-5YR-USA  
04-02 305 13821 562 4.1 489 3.5  
330 14361 585 4.1 512 3.6  
3 LACT: 39735 1518 3.8 1431 3.6 KG

### MOUNTFIELD SSI DCY MOGUL-ET PB

HO840M3006972816 B&W \*POF\*A1A2\*CDF\*CVF\*RD  
EX-93-7YR-USA EXTRA\*15  
MISS OCD ROBST DELICIOUS-ET PB  
HO840F3006989479 B&W ET B:28 Jan 2011  
VG-87-3YR-USA

### AMIGHETTI NUMERO UNO ET PB

HOITAM17990915143 B&W \*POF\*A1A2\*CDF\*CVF\*RDF\*B  
EX-90-3YR-HUN ST\*15  
VELTHUIS SNOWMAN LORRETTE-ETS PB  
HOCANF11294716 B&W ETM B:19 Apr 2011  
VG-86-3YR-USA

### BRAEDALE GOLDWYN PB

HOCANM10705608 B&W \*A1A2\*CDF\*CVF\*BYF\*BLF  
GP-84-8YR-CAN GM\*12 EXTRA\*05  
KERNDT SNEEZY DERRY DREW PB  
HOUSAF207658039 B&W B:07 Mar 2002  
VG-88-5YR-USA

### REGANCREST DUNDEE-ET PB

HOUSAM127640114 B&W \*CVF\*BYF\*BLF ET  
EX-95-6YR-USA ST\*04

### CRASDALE LYSSTER LOTTERY PB

HOCANF8803889 B&W ET B:04 Jun 2003  
EX-94-2E-CAN 4\*(0/20)  
03-07 305 11978 476 4.0 357 3.0  
308 12084 482 4.0 361 3.0  
BCA 249 269 235  
4 LACT: 50732 2082 4.1 1610 3.2 KG  
Avg BCA: M229(36) F249(44) P227(32)  
HM. ALL-ATLANTIC 4-YR 2007  
RES. ALL-ATLANTIC JR.2-YR 2005  
2ND MATURE COW ATLANTIC CHAMP. 2011  
2ND MATURE COW ATLANTIC SUMMER 2011  
3RD MATURE COW EGMONT BAY EX. 2011  
2ND 4-YR ATLANTIC SUMMER 2007  
Progeny Data: 1EX 7VG 2GP 0G 0F  
10 DAUS ME AVG: 13180 472 3.6 412 3.1  
AVG BCA: M249 F242 P249

### JACOBS DEMPSEY LADY PB

HOCANF109942198 B&W ET B:14 Sep 2016  
VG-88-2YR-CAN  
MS:88 (FA:8 RAH:9 RAW:8) F&L:85 DS:89 RP:89  
CAN-GEV Apr\*21 82%Rel GLPI 2339/79%  
KG M-858/5% F-24/9% %F 0.09 PRO\$  
MR 101 P-19/7% %P 0.08 -425  
CAN-GEV Apr\*21 80%Rel CONF 8/94%  
MS 4 F&L 5 DS 9 RP 6  
01-10 277 7144 331 4.6 241 3.4  
BCA 196 244 204  
02-10 305 11972 521 4.4 400 3.3  
364 13759 601 4.4 470 3.4  
BCA 282 328 292  
04-04 P116 12285 0 0.0 0 0.0  
PBCA 241 0 0  
3 LACT: 26622 932 3.5 711 2.7 KG  
Avg BCA: M240 F191 P165  
HM. JR.CHAMP PORTNEUF 2017  
1ST SR.CALF PORTNEUF 2017  
Progeny Data: 0EX 0VG 1CP 0G 0F  
1 DAUS ME AVG: 5611 219 3.9 190 3.4  
AVG BCA: M106 F112 P115

### LIRR DREW DEMPSEY PB

HOUSAM61083609 B&W \*POF\*A1A1\*CDF\*CVF\*RDF\*  
EX-93-11YR-USA EXTRA\*11  
CAN-GEV Apr\*21 99%Rel GLPI 2715/99%  
KG M-577 F 5 %F 0.24 P 6 %P 0.21  
CAN-GEV Apr\*21 99%Rel CONF 10

### CRASDALE DUNDEE LIZA PB

HOCANF104579365 B&W ET B:26 Jun 2007  
VG-89-4YR-CAN 6\*(0/31)  
03-10 305 14248 457 3.2 463 3.2  
BCA 300 261 307  
05-11 305 16603 564 3.4 505 3.0  
331 17599 608 3.5 542 3.1  
BCA 330 303 318  
3 LACT: 45214 1579 3.5 1486 3.3 KG  
Avg BCA: M287(48) F263(11) P290(47)  
1 Superior Lactations  
NOM. ALL-QUEBEC 4-YR 2011  
ALL-QUEBEC JR.2-YR 2009  
3RD 4-YR MONTMAGNY 2011  
3RD JR.3-YR QUEBEC SPRING 2010  
2ND SUM.1-YR WORLD DAIRY EXPO 2008  
HM. JR.CHAMP MONTMAGNY 2008  
Progeny Data: 2EX 19VG 6GP 3G 0F  
27 DAUS ME AVG: 12439 455 3.7 384 3.1  
AVG BCA: M235 F233 P232

# VENTE *Blondin* & PARTNERS SALE

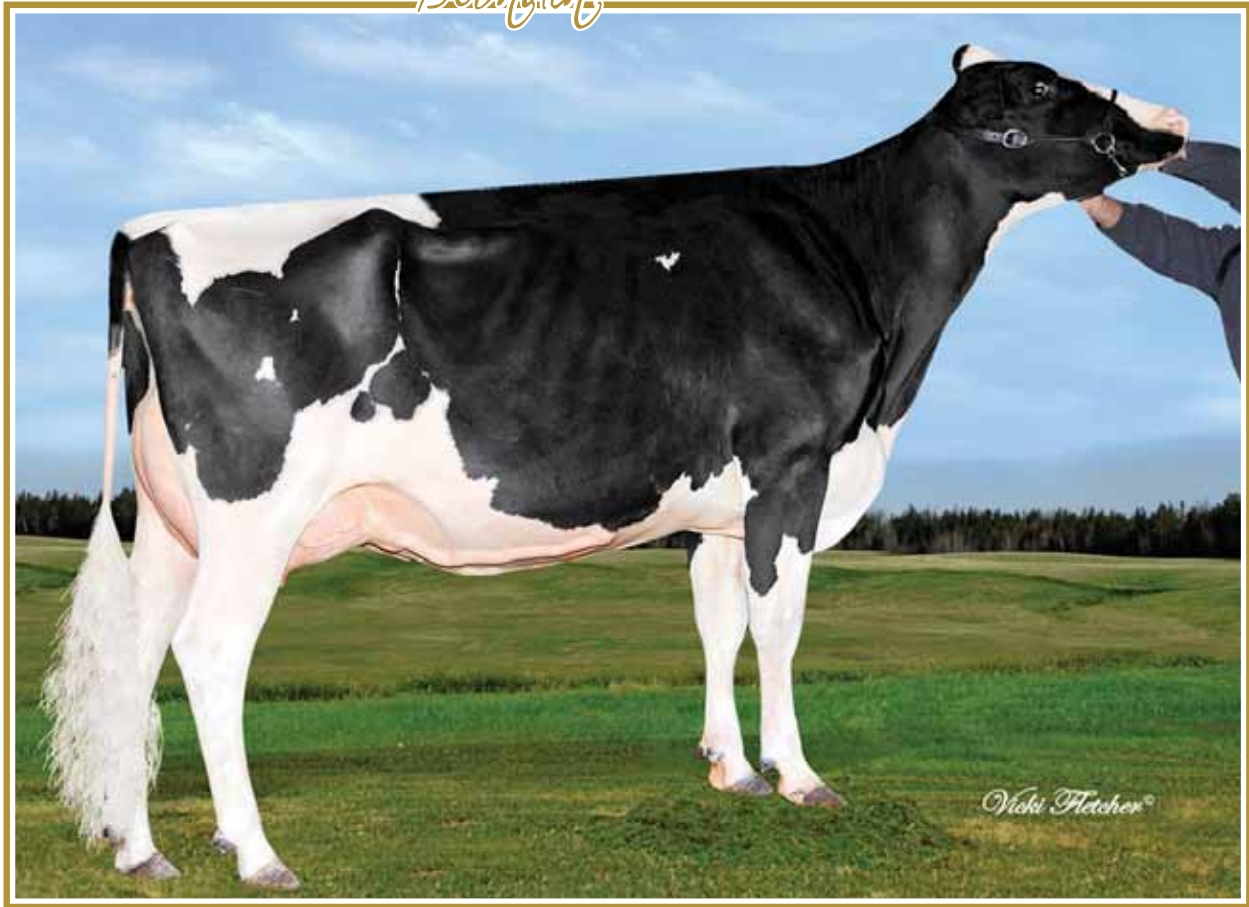

**Beaucoise Arolene *Élla* EX-92 3E 12\***  
 2<sup>e</sup> Jr. 3-Yr-Old Bassin de la Chaudière 2011  
 3<sup>e</sup> mère | 3<sup>rd</sup> Dam

55

## INTENSE LAMBDA ESTELLE

HOCANF120551228 B&W ET B:01 Jun 2021  
 CAN-PA Apr\*21 45%Rel PA LPI 3166/43%  
 KG M 478/59% F 45/84% %F 0.24 PRO\$  
 MR 105 P 34/84% %P 0.15 1964  
 CAN-PA Apr\*21 44%Rel CONF 11/99%  
 MS 10 F&L 9 DS 6 RP 5

4th-10th Maternal Dam  
 BUDJON-JK-I DUNDEE ENDLESS EX-923E-CAN 8\*  
 BUDJON-JK LINJET EILEEN-ET EX-96-4E-USA 6\*  
 KRULL BROKER ELEGANCE EX-96-3E-USA 1\*  
 KRULL STARBUCK EXCELLENCE EX-90-4YR-USA  
 KRULL TT EXCELLENCE EX-90-4YR-USA  
 KRULL BOOT MARK EXCELLENCE EX-92-2E-USA  
 KRULL KINGSTEAD EXCELLENCE EX-92-4E-USA

Consigned By:  
 FERME INTENSE INC  
 Tel: 819-817-4216

Génisse Été | Summer Calf

## FARNEAR DELTA-LAMBDA-ET PB

HO840M3125993715 B&W \*POF\*A1A2\*CDF\*CVF\*BYF\*  
 CAN-GEV Apr\*21 98%Rel GLPI 3600/93%  
 KG M 1460/83% F 74/88% %F 0.15 PRO\$  
 MR 106 P 61/88% %P 0.10 3105  
 CAN-GEV Apr\*21 96%Rel CONF 15/99%  
 MS 11 F&L 14 DS 8 RP 7  
 Progeny Data: 853 Daus: 87.00% GP+  
 0EX 221VG 526GP 106 G 0F  
 800 DAUS ME AVG: 13539 549 4.1 445 3.3  
 AVG BCA: M256 F281 P269

## MR MOGUL DELTA 1427-ET PB

HOUSAM72128216 B&W \*A1A2\*CDF\*CVF\*RDF\*BYF\*  
 CAN-GEV Apr\*21 99%Rel GLPI 3018/96%  
 KG M 1004 F 62 %F 0.20 P 35 %P 0.01  
 CAN-GEV Apr\*21 98%Rel CONF 6

## EDG LORETTE UNO 2198-ET

HOUSAF72437745 ET B:25 Apr 2013  
 EX-91-5YR-USA  
 04-02 305 13821 562 4.1 489 3.5  
 330 14361 585 4.1 512 3.6  
 3 LACT: 39735 1518 3.8 1431 3.6 KG

## MOUNTFIELD SSI DCY MOGUL-ET PB

HO840M3006972816 B&W \*POF\*A1A2\*CDF\*CVF\*RD  
 EX-93-7YR-USA EXTRA15  
**MISS OCD ROBST DELICIOUS-ET PB**  
 HO840F3006989479 B&W ET B:28 Jan 2011  
 VG-87-3YR-USA

## AMIGHETTI NUMERO UNO ET PB

HOITAM17990915143 B&W \*POF\*A1A2\*CDF\*CVF\*RD\*  
 EX-90-3YR-HUN ST\*15

## VELTHUIS SNOWMAN LORRETTE-ETS PB

HOCANF11294716 B&W ETM B:19 Apr 2011  
 VG-86-3YR-USA

## INTENSE GEN DOORMAN ELYSA PB

HOCANF109539517 B&W ET B:01 Mar 2016  
 VG-88-4YR-CAN  
 MS:89 (FA:9 RAH:9 RAW:8) F&L:87 DS:88 RP:88  
 CAN-GPA Apr\*21 82%Rel GPA LPI 2663/79%  
 KG M-503/12% F 16/51% %F 0.33 PRO\$  
 MR 103 P 7/40% %P 0.21 758  
 CAN-GPA Apr\*21 80%Rel CONF 8/94%  
 MS 8 F&L 3 DS 4 RP 2  
 01-11 186 4022 202 5.0 155 3.9  
 02-09 305 9378 435 4.6 353 3.8  
 365 10490 501 4.8 403 3.8  
 BCA 207 259 245  
 2 LACT: 14901 732 4.9 1073 3.9 KG  
 Avg BCA: M207(-5) F259(22) P245(16)  
 3RD JR.3-YR BECANCOUR 2019

## VAL-BISSON DOORMAN PB

HOCANM107281711 B&W \*POF\*A2A2\*CDF\*CVF\*RDF  
 EX-90-5YR-CAN ST\*16  
 CAN-GEV Apr\*21 99%Rel GLPI 2898/99%  
 KG M-263 F 25 %F 0.31 P 24 %P 0.27  
 CAN-GEV Apr\*21 99%Rel CONF 9

## BEAUCOISE SUDAN ELYAS PB

HOCANF108015466 B&W ET B:01 Sep 2012  
 EX-91-2E-CAN 2\*(0/10)  
 02-03 305 8892 372 4.2 316 3.6  
 BCA 210 237 234  
 03-06 305 9676 339 3.5 329 3.4  
 BCA 204 195 219  
 04-10 305 12568 467 3.7 416 3.3  
 BCA 257 257 267  
 06-05 305 13434 528 3.9 445 3.3  
 365 15214 612 4.0 515 3.4  
 BCA 252 271 270  
 5 LACT: 60265 2394 4.0 2055 3.4 KG  
 Avg BCA: M231(1) F240(-5) P248(12)  
 Progeny Data: 2EX 3VG 1GP 0G 0F  
 9 DAUS ME AVG: 12756 523 4.1 422 3.3  
 AVG BCA: M241 F268 P255

## DE-SU 521 BOOKEM-ET PB

HOUSAM66636657 B&W \*POF\*A2A2\*CDF\*CVF\*BYF\*  
 EX-90-8YR-USA

## VAL-BISSON SHOTTLE IMELDA PB

HOCANF106173432 B&W \*CVF\*BYF\*BLF\*DPF ET  
 EX-91-6YR-CAN EX-94-7YR-USA 10\*(7/43)

## VA-EARLY-DAWN SUDAN CRI-ET PB

HOUSAM62768990 B&W \*CVF\*BYF\*BLF ET  
 EX-92-3E-CAN 12\*(4/59)

06-07 305 12376 530 4.3 389 3.1  
 365 13739 586 4.3 445 3.2  
 BCA 227 260 227  
 6 LACT: 60876 2595 4.3 1919 3.2 KG  
 Avg BCA: M208(-10) F 236(8) P205(-10)  
 2ND JR.3-YR BASSIN DE LA CHAUDIERE 2011  
 Progeny Data: 3EX 11VG 23P 0G 0F  
 16 DAUS ME AVG: 13815 529 3.8 428 3.1  
 AVG BCA: M261 F271 P259

# VENTE *Blondin* & PARTNERS SALE

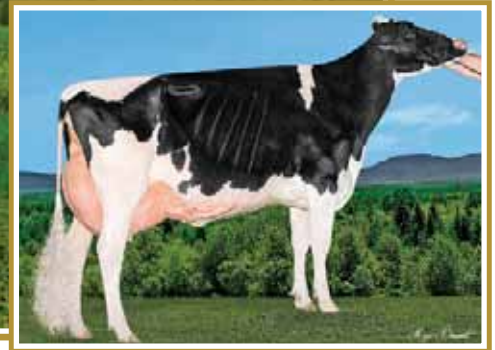
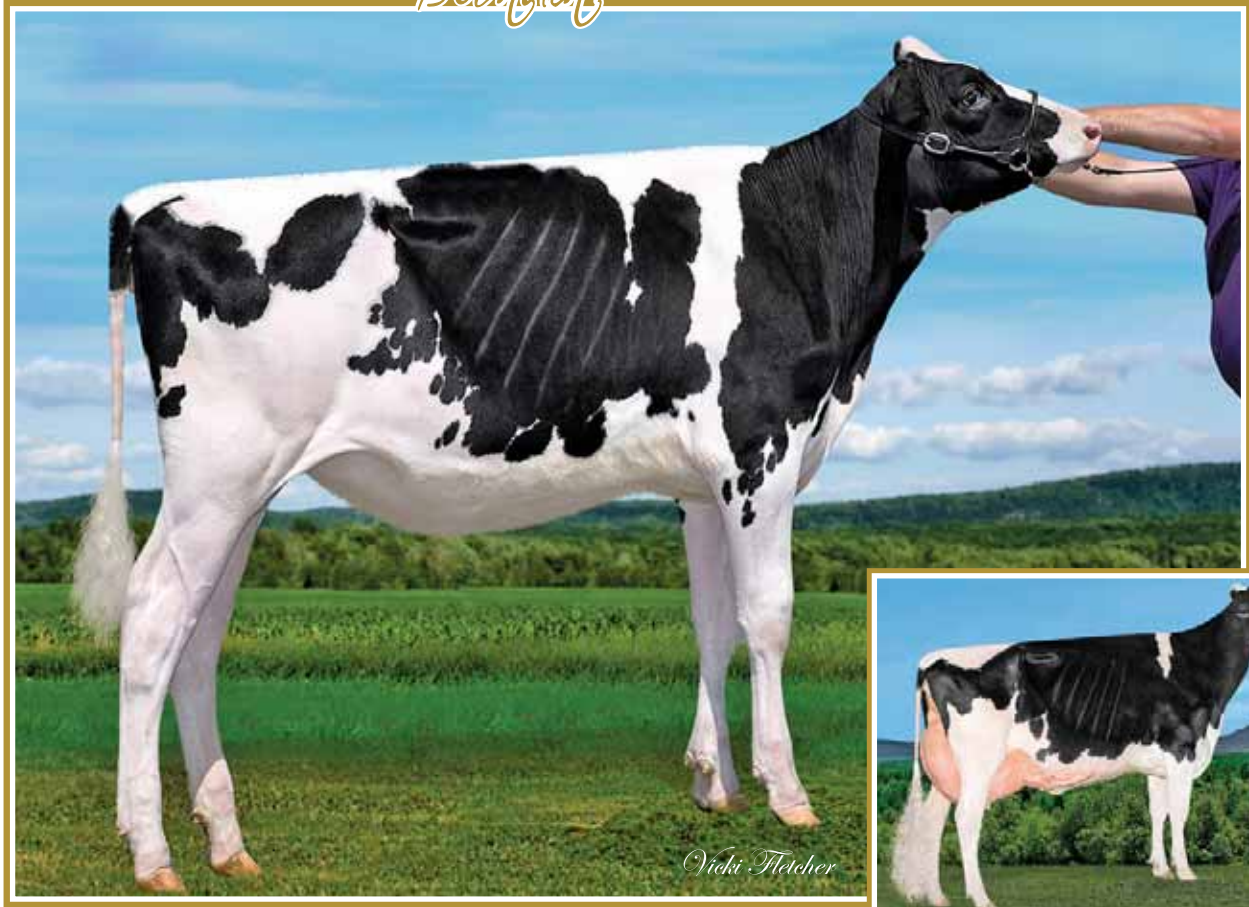

**Blondin Master Velvet**  
5<sup>th</sup> Intermediate Calf Trois-Rivières 2021  
En vente | She sells

**Belle-Rivière Magneti Virginia EX-95 5E**  
1<sup>st</sup> 5-Yr-Old Becancour & Sorel 2018  
2<sup>e</sup> mère | 2<sup>nd</sup> Dam

56

## BLONDIN MASTER VELVET

HOCANF120567532 B&W B:01 Dec 2020  
CAN-GPA Apr\*21 79%Rel GPA LPI 2581/76%  
KG M 59/36% F-8/21% %F-0.09 PRO\$  
MR 105 P 1/29% %P-0.01 546  
CAN-GPA Apr\*21 76%Rel CONF 10/98%  
MS 10 F&L 2 DS 8 RP 6

4th-7th Maternal Dam  
BELLE-RIVIERE JASPER VASTINE VG-85-2YR-CAN  
BELLE-RIVIERE LEO VALENTINE EX-CAN 2\*  
BELLE-RIVIERE SKYCHIEF FRANCE EX3E-CAN 9\*  
BELLE-RIVIERE LEADMAN JASMINE VG-86-5YR-CAN 12\*

Consigned By:  
FERME BLONDIN  
Tel: 514-730-6362 Fax: 450-258-2913  
BLONDIN SIRES  
Tel: 514-730-6362 Fax: 450-258-2913

Génisse Intermédiaire | Intermediate Calf

## GOLDEN-OAKS MASTER-ET PB

HO840M3139216917 B&W \*POF\*A1A2\*CDF\*CVF\*RD  
CAN-GPA Apr\*21 82%Rel GPA LPI 2745/79%  
KG M-79/18% F 18/28% %F 0.18 PRO\$  
MR 103 P 2/11% %P 0.04 744  
CAN-GPA Apr\*21 80%Rel CONF 13/99%  
MS 10 F&L 7 DS 10 RP 8

**DYMENTHOLM MR APPLES AVALANCHE PB**  
HOCANM11957107 B&W \*RDC\*CVC\*BYF\*BLF\*DPF MB  
CAN-GEV Apr\*21 99%Rel GLPI 2589/96%  
KG M-303 F-9 %F 0.02 P-8 %P 0.01  
CAN-GEV Apr\*21 97%Rel CONF 14

**DE-SU BKM MCCUTCHEN 1174-ET PB**  
HOUSAM69990138 B&W \*POF\*A1A2\*CDF\*CVF\*RDF\*  
EX-93-4YR-USA ST\*15

**KHW REGMENT APPLE C-RED-ETN PB**  
HOUSAF70244494 R&W \*CVC ETA B:27 Sep 2010  
VG-89-3YR-CAN 2\*(5/5)

**VAL-BISSON DOORMAN PB**  
HOCANM107281711 B&W \*POF\*A2A2\*CDF\*CVF\*RDF  
EX-90-5YR-CAN ST\*16

**BONACCUEIL MAYA GOLDWYN PB**  
HOCANF103862777 B&W B:18 Dec 2006  
EX-95-3E-CAN 11\*(0/58)

**VAL-BISSON DOORMAN PB**  
HOCANM107281711 B&W \*POF\*A2A2\*CDF\*CVF\*RDF  
EX-90-5YR-CAN ST\*16

**CINDERELLA 1 PB**  
HONLDF545593759 B&W B:03 Nov 2011  
VG-85-3YR-NLD

**MISTER MAGNETISM-ET PB**  
HOUSAM136761581 B&W \*CVF\*BYF\*BLF ET  
VG-87-5YR-CAN

**BELLE-RIVIERE GOLDWYN VIOLETTE PB**  
HOCANF106250637 B&W ET B:20 Dec 2009  
VG-85-2YR-CAN  
02-09 305 9280 407 4.4 321 3.5  
365 10841 484 4.5 380 3.5  
BCA 207 242 224  
3 LACT: 20956 925 4.4 730 3.5 KG  
Avg BCA: M207(-51) F 242(-30) P 224(-43)  
Progeny Data: 1EX 0VG 0GP 0G 0F  
1 DAUS ME AVG: 12915 416 3.2 404 3.1  
AVG BCA: M244 F213 P244

## BLONDIN CINDERDOOR VIRGINIE PB

HOCANF110316973 B&W B:02 Nov 2016  
EX-90-4YR-CAN  
MS:91 (FA:7 RAH:7 RAW:7) F&L:85 DS:90 RP:95  
CAN-EBV Apr\*21 62%Rel LPI 2169/55%  
KG M 70/37% F-53/1% %F-0.50 PRO\$  
MR 101 P-4/22% %P-0.05 -449  
CAN-EBV Apr\*21 53%Rel CONF 6/84%  
MS 6 F&L 1 DS 8 RP 1  
02-01 305 9284 342 3.7 307 3.3  
316 9569 353 3.7 317 3.3  
BCA 225 225 234  
03-01 305 10546 355 3.4 357 3.4  
BCA 224 204 238  
04-00 P199 10829 369 3.4 360 3.3  
PBCA 213 195 222  
3 LACT: 28553 1000 3.5 954 3.3 KG  
Avg BCA: M221 F208 P231

## DROLIE DOORMAN MAYCY PB

HOCANF109038878 B&W ET B:02 Mar 2015  
VG-88-2YR-USA  
01-11 305 10210 567 5.6 355 3.5  
365 12265 645 5.3 439 3.6  
1 LACT: 12669 659 5.2 457 3.6 KG

**KH CINDERDOOR-ET PB**  
HONLDM969096292 B&W \*POF\*A2A2\*CVF\*RDF\*BYF  
CAN-GEV Apr\*21 99%Rel GLPI 2387/98%  
KG M 658 F 0 %F-0.21 P 33 %P 0.09  
CAN-GEV Apr\*21 99%Rel CONF 4

## BELLE-RIVIERE MAGNETI VIRGINIA PB

HOCANF107658056 B&W B:10 Oct 2012  
EX-95-5E-CAN  
01-10 305 8760 295 3.4 294 3.4  
BCA 238 214 249  
03-00 305 12307 393 3.2 388 3.2  
BCA 267 227 262  
06-09 277 14716 500 3.4 465 3.2  
BCA 291 265 289  
07-09 305 15252 561 3.7 493 3.2  
315 15621 575 3.7 506 3.2  
BCA 306 305 312  
7 LACT: 91042 3024 3.3 2884 3.2 KG  
Avg BCA: M262(10) F232(-39) P 260(-9)  
1ST 5-YR BECANCOUR 2018  
1ST 5-YR SOREL 2018  
Progeny Data: 1EX 1VG 0GP 0G 0F  
2 DAUS ME AVG: 12439 451 3.6 409 3.3  
AVG BCA: M235 F231 P247

# VENTE *Blondin* & PARTNERS SALE



**Laforstar Leone Master**  
9 generations VG or EX from Laurie Sheik!  
En vente | She Sells

**Crasdale Windbrook Lead Me On**  
VG-88 2\*  
2<sup>e</sup> mère | 2<sup>nd</sup> Dam

57

## LAFORSTAR LEONE MASTER

HOCANF120081929 B&W B:02 Sep 2020  
CAN-PA Apr\*21 42%Rel PA LPI 2686/40%  
KG M-23/32% F 22/59% %F 0.21 PRO\$  
MR 100 P 9/43% %P 0.08 728  
CAN-PA Apr\*21 40%Rel CONF 10/98%  
MS 7 F&L 6 DS 8 RP 8

4th-9th Maternal Dam  
AMITIES GOLDWYN LAURENCE EX-903E-CAN 6\*  
COMESTAR IGNITER LORIANA VG-86-4YR-CAN 19\*  
OCONNORS TVF RUDOLPH LILLY VG-88-8YR-CAN 36\*  
COMESTAR LAURA BLACK VG-87-3YR-CAN 24\*  
COMESTAR LAURIE SHEIK ET VG-88-5YR-CAN 23\*  
ELYSA ANTHONY LEA EX-CAN 15\*

Consigned By:  
LAFORCE HOLSTEIN INC  
Tel: 450-783-6595 Fax: 453-783-6307

Génisse Senior | Senior Calf

## GOLDEN-OAKS MASTER-ET PB

HO840M3139216917 B&W \*POF\*A1A2\*CDF\*CVF\*RD  
CAN-GPA Apr\*21 82%Rel GPA LPI 2745/79%  
KG M-79/18% F 18/28% %F 0.18 PRO\$  
MR 103 P 2/11% %P 0.04 744  
CAN-GPA Apr\*21 80%Rel CONF 13/99%  
MS 10 F&L 7 DS 10 RP 8

**DYMMENTHOLM MR APPLES AVALANCHE PB**  
HOCANM11957107 B&W \*RDC\*CVC\*BYF\*BLF\*DPF MB  
CAN-GEV Apr\*21 99%Rel GLPI 2589/96%  
KG M-303 F-9 %F 0.02 P-8 %P 0.01  
CAN-GEV Apr\*21 97%Rel CONF 14

**DE-SU BKM MCCUTCHEN 1174-ET PB**  
HOUSAM69990138 B&W \*POF\*A1A2\*CDF\*CVF\*PDF\*  
EX-93-4YR-USA ST15

**KHW REGMENT APPLE C-RED-ETN PB**  
HOUSAF70244494 R&W \*CVC ETA B:27 Sep 2010  
VG-89-3YR-CAN 2\*(5/5)

**DROLIE DOORMAN MAYCY PB**  
HOCANF109038878 B&W ET B:02 Mar 2015  
VG-88-2YR-USA  
01-11 305 10210 567 5.6 355 3.5  
365 12265 645 5.3 439 3.6  
1 LACT: 12669 659 5.2 457 3.6 KG

**VAL-BISSON DOORMAN PB**  
HOCANM107281711 B&W \*POF\*A2A2\*CDF\*CVF\*PDF  
EX-90-5YR-CAN ST16  
**BONACCUEIL MAYA GOLDWYN PB**  
HOCANF103862777 B&W B:18 Dec 2006  
EX-95-3E-CAN 11\*(0/58)

## PIER-FRAN LEXIS ACROBAT PB

HOCANF109307274 B&W ET B:25 Mar 2016  
EX-90-4YR-CAN  
MS:90 (FA:6 RAH:8 RAW:9) F&L:90 DS:91 RP:92  
CAN-GEV Apr\*21 84%Rel GLPI 2605/80%  
KG M 33/35% F 27/66% %F 0.23 PRO\$  
MR 98 P 15/55% %P 0.12 686  
CAN-GEV Apr\*21 81%Rel CONF 6/84%  
MS 3 F&L 5 DS 5 RP 8  
02-02 222 5395 219 4.1 184 3.4  
BCA 138 151 147  
03-02 305 8458 376 4.5 306 3.6  
BCA 191 228 214  
04-05 P267 11154 478 4.3 404 3.6  
PBCA 223 254 251  
3 LACT: 24390 1046 4.3 868 3.6 KG  
Avg BCA: M184 F211 P204

**MYSTIQUE ACROBAT PB**  
HOCANM107993373 B&W \*CVF\*BYF\*BLF\*DPF\*CNF  
VG-86-1YR-CAN ST17  
CAN-GEV Apr\*21 98%Rel GLPI 2661/94%  
KG M 901 F 37 %F 0.01 P 42 %P 0.10  
CAN-GEV Apr\*21 95%Rel CONF 6

**DE-SU BKM MCCUTCHEN 1174-ET PB**  
HOUSAM69990138 B&W \*POF\*A1A2\*CDF\*CVF\*PDF\*  
EX-93-4YR-USA ST15  
**MYSTIQUE GERARD ARTISTE PB**  
HOCANF106931140 B&W ET B:02 May 2011  
VG-88-4YR-CAN 13\*(0/65)

**CRASDALE WINDBROOK LEAD ME ON PB**  
HOCANF11267489 B&W B:29 Oct 2011  
VG-88-5YR-CAN 2\*(0/10)  
01-10 305 7770 290 3.7 226 2.9  
BCA 204 204 185  
03-02 305 10664 444 4.2 346 3.2  
365 12380 516 4.2 413 3.3  
BCA 228 258 232  
04-11 305 11818 449 3.8 398 3.4  
BCA 223 227 238  
06-10 305 10515 418 4.0 339 3.2  
BCA 200 212 204  
5 LACT: 61934 2547 4.1 2126 3.4 KG  
Avg BCA: M214(23) F225(32) P215(21)  
Progeny Data: 1EX 4VG 3GP 0G 0F  
6 DAUS ME AVG: 10692 426 4.0 352 3.3  
AVG BCA: M202 F218 P213

**GILLETTE WINDBROOK PB**  
HOCANM7816429 B&W \*A2A2\*CDC\*CVF\*BYF\*BLF\*D  
EX-97-6YR-CAN EXTRA10  
**AMITIES DPR LEAD ON ME PB**  
HOCANF106055095 B&W ET B:01 Oct 2009  
VG-85-3YR-CAN  
03-08 305 14018 540 3.9 419 3.0  
365 15901 624 3.9 484 3.0  
BCA 301 312 279  
2 LACT: 22315 879 3.9 707 3.2 KG  
Avg BCA: M301(75) F312(79) P279(56)  
Progeny Data: 0EX 1VG 0GP 0G 0F  
1 DAUS ME AVG: 11539 447 3.9 361 3.1  
AVG BCA: M218 F229 P218

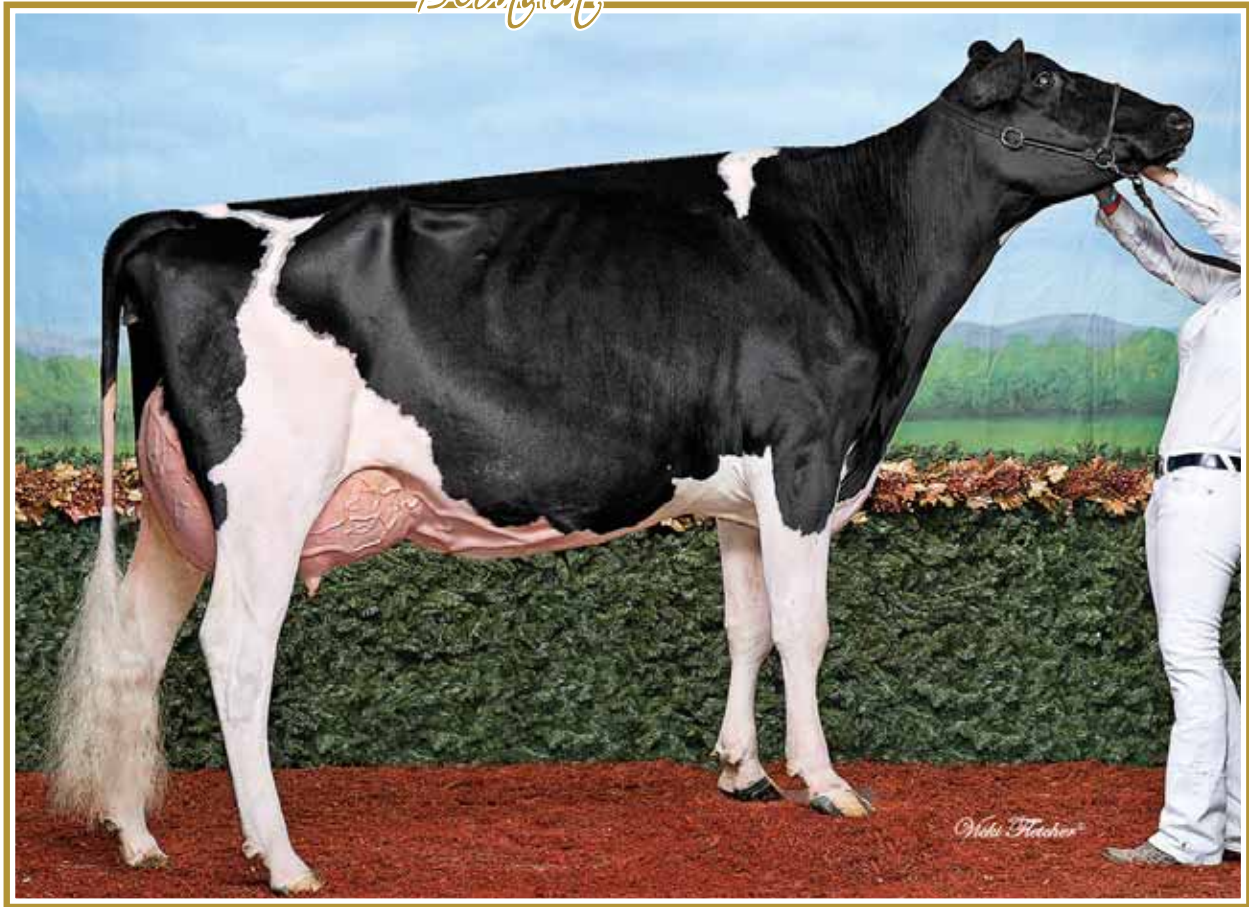

## Dymentholm Bradnick *LOIS* EX-93 2E (MS:94)

4-05 365 15,810 kg 4.0% 3.4% (280-301-298)  
8<sup>th</sup> Jr. 3-Yr-Old *Royal* 2016

Mère | Dam

58

59

### BLONDIN SIDEKICK LOREAL

HOCANF120303042 B&W ET B:02 Sep 2020  
CAN-GPA Apr\*21 82%Rel GPA LPI 2823/77%  
KG M-170/25% F-11/18% %F-0.03 PRO\$  
MR 104 P 6/38% %P 0.11 580  
CAN-GPA Apr\*21 78%Rel CONF 16/99%  
MS 13 F&L 10 DS 12 RP 7

4th-12th Maternal Dam  
IDEE BELLWOOD LADONNA VG-87-4YR-CAN 2\*  
RAVENSWELL LYDIA EX-92-3YR-USA 19\*  
SPRING FARM MISS LYNN ET VG-85-3YR-CAN  
SPRING FARM MISS CONNIE VG-88-3YR-CAN 2\*  
SPRING FARM MISS CITATION VG-87-CAN 3\*  
SPRING FARM MISS PATHFINDER EX-CAN 8\*  
SPRING FARM FOND PATHFINDER VG-CAN 5\*  
EVEERMOT PATHFINDER ORMSBY VG-CAN 3\*  
EVEERMOT PABST ORMSBY VG-CAN 3\*

### BLONDIN MASTER LAYLA

HOCANF120567531 B&W ET B:01 Dec 2020  
CAN-GPA Apr\*21 78%Rel GPA LPI 2685/74%  
KG M-218/23% F 1/31% %F 0.09 PRO\$  
MR 103 P-1/26% %P 0.06 593  
CAN-GPA Apr\*21 74%Rel CONF 11/99%  
MS 8 F&L 10 DS 8 RP 6

Génisse Intermédiaire | Intermediate Calf

Génisse Senior | Senior Calf  
Conf.+16

### WALNUTLAWN SIDEKICK PB

HOCANM12508113 B&W \*A2A2\*CDF\*CVF\*PDF\*BYF\*  
VG-85-2YR-CAN  
F&L:81 DS:89 RP:87  
CAN-GEBV Apr\*21 97%Rel GLPI 3277/91%  
KG M-931/3% F 34/47% %F 0.64 PRO\$  
MR 107 P 4/13% %P 0.31 1570  
CAN-GEBV Apr\*21 94%Rel CONF 19/99%  
MS 17 F&L 10 DS 14 RP 10

Progeny Data: 949 Daus: 93.00% GP+  
0EX 271VG 612GP 66G 0F  
654 DAUS ME AVG: 11607 491 4.2 391 3.4  
AVG BCA: M219 F252 P236

### DYMENTHOLM BRADNICK LOIS PB

HOCANF11537659 B&W ET B:20 Mar 2013  
EX-93-2E-CAN  
MS:94 (FA:8 RAH:9 RAW:8) F&L:95 DS:90 RP:91  
CAN-EBV Apr\*21 62%Rel LPI 2399/51%  
KG M 34/35% F-27/7% %F-0.25 PRO\$  
MR 95 P 3/33% %P 0.02 10  
CAN-EBV Apr\*21 49%Rel CONF 11/99%  
MS 10 F&L 7 DS 6 RP 4

02-05	254	6841	269	3.9	220	3.2
	BCA	163	172		164	
03-05	305	11793	434	3.7	402	3.4
	BCA	253	248		266	
04-05	305	14029	565	4.0	479	3.4
	365	15810	631	4.0	541	3.4
	BCA	280	301		298	
05-09	305	12305	482	3.9	408	3.3
	BCA	224	239		239	
4	LACT:	49137	1904	3.9	1665	3.4
	Avg BCA:	M230(-9)	F240(-41)		P242(-14)	

8TH JR. 3-YR ROYAL 2016  
Progeny Data: 0EX 4VG 0GP 0G 0F  
4 DAUS ME AVG: 14715 580 3.9 463 3.1  
AVG BCA: M278 F297 P280

Consigned By:  
FERME BLONDIN (Lot 58-59)  
Tel: 514-730-6362 Fax: 450-258-2913  
BLONDIN SIRES (Lot 59)  
Tel: 514-730-6362 Fax: 450-258-2913

**REGANCREST-GV S BRADNICK-ET PB**  
HOUSAM66625940 B&W \*POF\*A2A2\*CVF\*PDF\*BYF\*  
VG-87-2YR-USA ST\*14  
CAN-GEBV Apr\*21 99%Rel GLPI 2367/98%  
KG M 571 F-47 %F-0.59 P-2 %P-0.16  
CAN-GEBV Apr\*21 99%Rel CONF 13

**IDEE ATTIC LUISETTA PB**  
HOCANF9930681 B&W ET B:01 Oct 2010  
VG-86-1YR-USA  
01-10 305 8473 390 4.6 317 3.7  
365 10097 463 4.6 372 3.7  
1 LACT: 10161 465 4.6 374 3.7 KG  
1ST SR.CALF BRANT-WENTWORTH 2011  
Progeny Data: 1EX 1VG 0GP 0G 0F  
2 DAUS ME AVG: 12174 443 3.6 399 3.3  
AVG BCA: M230 F227 P241

### GOLDEN-OAKS MASTER-ET PB

HO840M3139216917 B&W \*POF\*A1A2\*CDF\*CVF\*RD  
CAN-GPA Apr\*21 82%Rel GPA LPI 2745/79%  
KG M-79/18% F 18/28% %F 0.18 PRO\$  
MR 103 P 2/11% %P 0.04 744  
CAN-GPA Apr\*21 80%Rel CONF 13/99%  
MS 10 F&L 7 DS 10 RP 8

**GEN-MARK STMATIC SANCHEZ PB**  
HOUSAM134422312 B&W \*POF\*A1A2\*CVF\*PDF\*BYF  
EX-94-6YR-USA ST\*12

**REGANCREST BREYA-ET PB**  
HOUSAF62496852 B&W \*BLF ET B:11 Nov 2005  
EX-90-7YR-USA GMD DOM 5\*(0/25)

**ALLYNDALE-I ATTIC PB**  
HOCANM8956386 B&W \*A1A2\*CVF\*BYF\*BLF ET  
GP-83-2YR-CAN ST\*12

**IDEE LOUIS LUISE PB**  
HOCANF8531257 B&W ET B:10 Apr 2002  
EX-94-2E-CAN 19\*(0/98)

03-04	305	12601	504	4.0	437	3.5
	365	14771	590	4.0	513	3.5
	BCA	282	300		299	
5	LACT:	73663	2999	4.1	2584	3.5
	Avg BCA:	M246(39)	F263(42)		P266(54)	

ALL-ATLANTIC 4-YR 2006  
NOM. ALL-CANADIAN 4-YR 2006  
RES. GRAND ATLANTIC SPRING 2006  
1ST 5-YR ATLANTIC SUMMER 2007  
2ND 5-YR ATLANTIC CHAMP. 2007  
1ST 4-YR ATLANTIC CHAMP. 2006  
Progeny Data: 11EX 20VG 5GP 1G 0F  
36 DAUS ME AVG: 12227 513 4.2 399 3.3  
AVG BCA: M231 F263 P241



# VENTE *Blondin* & PARTNERS SALE



## Dymentholm Bradnick *2018* EX-93 2E (MS:94)

4-05 365 15,810 kg 4.0% 3.4% (280-301-298)

8<sup>th</sup> Jr. 3-Yr-Old *Royal* 2016

2<sup>e</sup> mère | 2<sup>nd</sup> Dam

60

### LANORMANDE DOORMAN LOLLIPOP

HOCANF111671339 B&W B:01 Sep 2019  
 \*RDF\*BLF\*DPF  
 CAN-GPA Apr\*21 84%Rel GPA LPI 2522/81\*  
 KG M-348/18% F-9/20% %F 0.05 PRO\$  
 MR 100 P-7/18% %P 0.03 243  
 CAN-GPA Apr\*21 81%Rel CONF 7/89%  
 MS 7 F&L 8 DS 4 RP -2

4th-13th Maternal Dam  
 IDEE LOUIS LUISE EX-942E-CAN 19\*  
 IDEE BELLWOOD LADONNA VG-87-4YR-CAN 2\*  
 RAVENSWELL LYDIA EX-92-3YR-USA 19\*  
 SPRING FARM MISS LYNN ET VG-85-3YR-CAN  
 SPRING FARM MISS CONNIE VG-88-3YR-CAN  
 SPRING FARM MISS CITATION VG-87-CAN 3\*  
 SPRING FARM MISS PATHFINDER EX-CAN 8\*  
 SPRING FARM FOND PATHFINDER VG-CAN 5\*  
 EVEERMOT PATHFINDER ORMSBY VG-CAN 3\*  
 EVEERMOT PABST ORMSBY VG-CAN 3\*

Consigned By:  
 FERME BLONDIN  
 Tel: 514-730-6362 Fax: 450-258-2913

1 an Senior en lait | Milking Yearling

### VAL-BISSON DOORMAN PB

HOCANM107281711 B&W \*POF\*A2A2\*CDF\*CVF\*RDF  
 EX-90-5YR-CAN ST\*16  
 F&L:90 DS:92 RP:86  
 CAN-GEBV Apr\*21 99%Rel GLPI 2898/99%  
 KG M-263/13% F-25/36% %F 0.31 PRO\$  
 MR 106 P-24/37% %P 0.27 1270  
 CAN-GEBV Apr\*21 99%Rel CONF 9/96%  
 MS 7 F&L 7 DS 9 RP -1  
 Progeny Data: 14927 Daus: 88.00% GP+  
 947EX 5614VG 6690GP 1647 G 29F  
 15451 DAUS ME AVG: 12232 501 4.1 408 3.3  
 AVG BCA: M231 F257 P247

### DE-SU 521 BOOKEM-ET PB

HOUSAM66636657 B&W \*POF\*A2A2\*CVF\*RDF\*BYF\*  
 EX-90-8YR-USA  
 CAN-GEBV Apr\*21 99%Rel GLPI 2849/99%  
 KG M 1071 F 27 %F-0.12 P 48 %P 0.10  
 CAN-GEBV Apr\*21 99%Rel CONF 2

### ENSENADA TABOO PLANET-ET PB

HOUSAM60597003 B&W \*POF\*A2A2\*CDF\*CVF\*RDF\*  
 EX-92-14YR-USA EXTRA\*12 GM\*11  
**CLEAR-ECHO 822 RAMO 1199-ET PB**  
 HOUSAF61765027 B&W \*BLF ET B:17 Oct 2004  
 VG-86-2YR-USA DOM

### PICSTON SHOTTLE-ET PB

HOGBRM598172 B&W \*CVF\*BYF\*BLF\*MFF ET  
 EX-96-7YR-GBR GM\*10 EXTRA\*09

### VAL-BISSON GOLDWYN MAYA PB

HOCANF103857739 B&W \*CVF\*BLF ET  
 VG-88-6YR-CAN 38\*(5/185)

### BLONDIN CAPTURE LORIANN PB

HOCANF110317105 B&W B:02 Sep 2017  
 VG-88-3YR-CAN  
 MS:88 (FA:7 RAH:7 RAW:7) F&L:88 DS:86 RP:89  
 CAN-GEBV Apr\*21 80%Rel GLPI 2361/76%  
 KG M 115/39% F-37/4% %F-0.38 PRO\$  
 MR 95 P-22/5% %P-0.22 -217  
 CAN-GEBV Apr\*21 77%Rel CONF 9/96%  
 MS 8 F&L 8 DS 4 RP 3  
 01-11 301 9812 399 4.1 312 3.2  
 BCA 253 275 252  
 03-00 P281 14197 534 3.8 425 3.0  
 PBCA 317 318 293  
 2 LACT: 23072 900 3.9 903 3.1 KG  
 Avg BCA: M285 F297 P273  
 2ND SR.1-YR BC SPRING 2019

### BLONDIN ZIMMER CAPTURE PB

HOCANM109506266 B&W \*A2A2\*CVF\*BYF\*BLF\*DPF  
 EX-90-3YR-CAN  
 CAN-GEBV Apr\*21 94%Rel GLPI 2248/90%  
 KG M-1193 F-43 %F 0.02 P-40 %P-0.01  
 CAN-GEBV Apr\*21 91%Rel CONF 4

### WALNUTLAWN SOLOMON PB

HOCANM11775998 B&W \*POF\*A2A2\*CVF\*RDF\*BYF\*  
**EDG CLAIRE CLING-ET PB**  
 HOUSAF71494758 B&W ET B:26 May 2012  
 VG-85-2YR-CAN 7\*(2/33)

### DYMENTHOLM BRADNICK LOIS PB

HOCANF11537659 B&W ET B:20 Mar 2013  
 EX-93-2E-CAN  
 02-05 254 6841 269 3.9 220 3.2  
 BCA 163 172 164  
 03-05 305 11793 434 3.7 402 3.4  
 BCA 253 248 266  
 04-05 305 14029 565 4.0 479 3.4  
 365 15810 631 4.0 541 3.4  
 BCA 280 301 298  
 05-09 305 12305 482 3.9 408 3.3  
 BCA 224 239 239  
 4 LACT: 49137 1904 3.9 1665 3.4 KG  
 Avg BCA: M230(-9) F240(-41) P242(-14)  
 8TH JR.3-YR ROYAL 2016  
 Progeny Data: 0EX AVG OGP 0G OF  
 4 DAUS ME AVG: 14715 580 3.9 463 3.1  
 AVG BCA: M278 F297 P280

### REGANCREST-GV S BRADNICK-ET PB

HOUSAM66625940 B&W \*POF\*A2A2\*CVF\*RDF\*BYF\*  
 VG-87-2YR-USA ST\*14  
**IDEE ATTIC LUISETTA PB**  
 HOCANF9930681 B&W ET B:01 Oct 2010  
 VG-86-1YR-USA  
 01-10 305 8473 390 4.6 317 3.7  
 365 10097 463 4.6 372 3.7  
 1 LACT: 10161 465 4.6 374 3.7 KG  
 1ST SR.CALF BRANT-WENTWORTH 2011  
 Progeny Data: 1EX 1VG OGP 0G OF  
 2 DAUS ME AVG: 12174 443 3.6 399 3.3  
 AVG BCA: M230 F227 P241

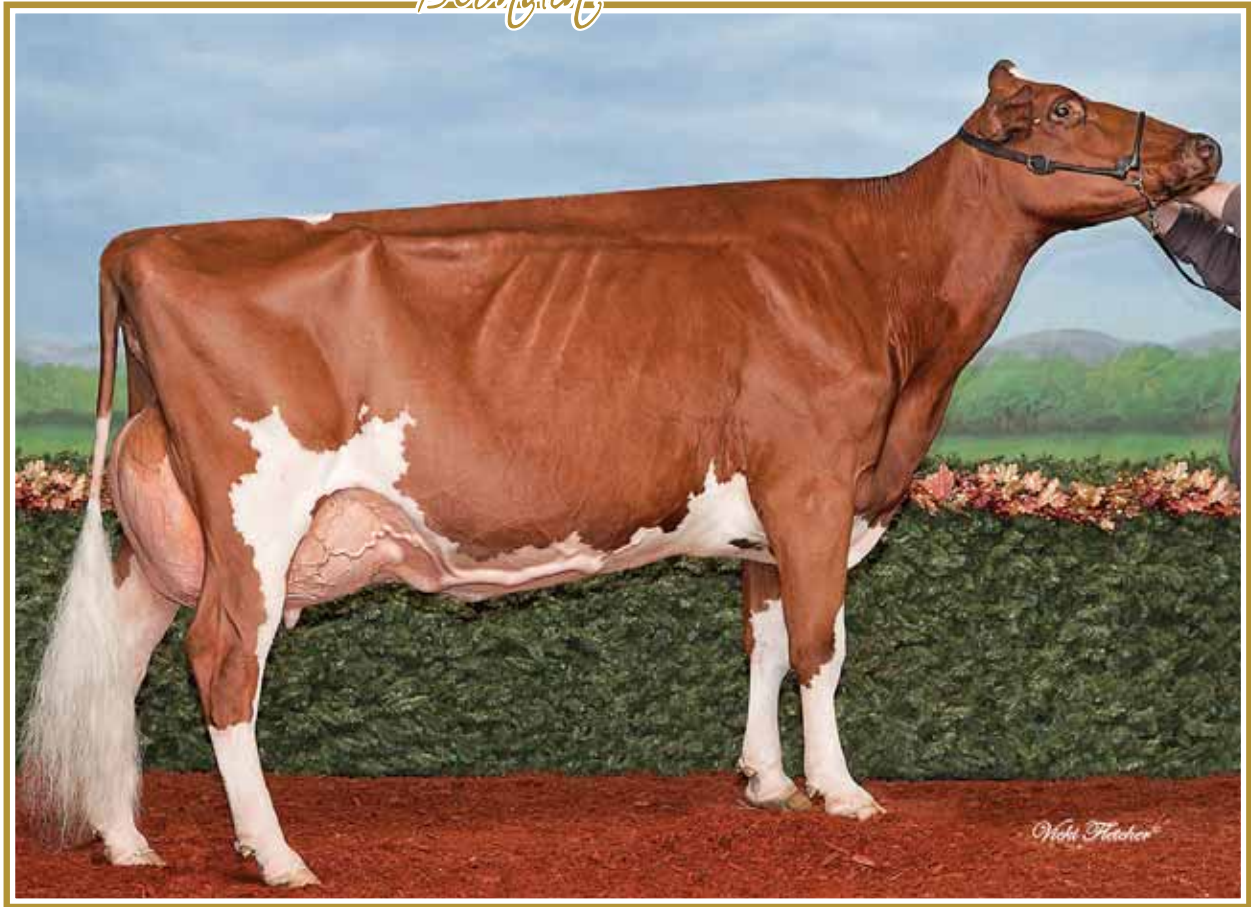

## Dameya Director *Jandy Red* EX-93 5E 2\*

1<sup>st</sup> Mature Cow R&W *Regal* 2015

1<sup>st</sup> Mature Cow EOWQ 2015

Même famille | Same family

# 61

### DAMEYA OKAFFEINE JESPRESSO RED

HOCANF13149771 R&W MB B:03 Mar 2019  
 CAN-PA Apr\*21 39%Rel PA LPI 2363/35%  
 KG M-676/8% F-2/28% %F 0.24 PRO\$  
 MR 98 P-20/6% %P 0.05 -203  
 CAN-PA Apr\*21 34%Rel CONF 5/76%  
 MS 5 F&L 3 DS 1 RP 5

4th-5th Maternal Dam  
 DAMEYA BACCULUM JOON RED EX-925E-CAN 2\*  
 VIEUXCHENE BLEU JOLLY RED VG-88-6YR-CAN 7\*

Consigned By:  
 DANIEL LALANDE Tel: 450-495-1847

Last test: 40jrs/d 35.6 kg 3.7%F 2.7%P CCS 14

Vêlé | Fresh May 07, 2021  
 2 ans Jr R&B | R&W Jr. 2-Yr-Old

**CONROY ARMANI O KAFFEINE-ET PB**  
 HODEUM357124405 B&W \*A1A2\*RDC ET  
 CAN-GEVB Apr\*21 94%Rel GLPI 2764/90%  
 KG M-1814/0% F 33/45% %F 0.97 PRO\$  
 MR 102 P-15/3% %P 0.41 597  
 CAN-GEVB Apr\*21 91%Rel CONF 10/97%  
 MS 10 F&L 5 DS 1 RP 7

Progeny Data: 117 Daus: 91.00% GP+  
 2EX 49VG 56GP 10G 0F  
 144 DAUS ME AVG: 11208 491 4.4 378 3.4  
 AVG BCA: M212 F252 P229

**MR APPLES ARMANI-ET PB**  
 HOUSAM68571374 B&W \*POF\*A1A1\*RDC\*CDC\*CVF\*  
 EX-90-4YR-USA ST\*16  
 CAN-GEVB Apr\*21 98%Rel GLPI 2761/96%  
 KG M-1732 F 31 %F 0.91 P-7 %P 0.45  
 CAN-GEVB Apr\*21 97%Rel CONF 8

**DECRSAUZ IRON O'KALIBRA PB**  
 HOCHEF120058745103 B&W \*RDC B:04 Sep 2006

**BRAEDALE GOLDWYN PB**  
 HOCANM10705608 B&W \*A1A2\*CDC\*CVF\*BYF\*BLF  
 GP-84-8YR-CAN GM\*12 EXTRA\*05

**KHW REGIMENT APPLE-RED-ET PB**  
 HOUSAF135511521 R&W \*CVC\*BLF\*DPF ET  
 EX-96-4E-USA DOM 36\*(0/180)

**BOSS IRON ET PB**  
 HOITAMEE11506X B&W \*CVF\*BLF\*MFF ET  
 EX-93-6YR-ITA GM\*08 ST\*05

**DECRSAUZ INTEGRITY O'KITTY ET PB**  
 HOCHEF120024822258 B&W ET B:08 May 2002

**DAMEYA ADONIS JAYLA RED PB**  
 HOCANF11832361 R&W B:18 Feb 2014  
 VG-88-4YR-CAN  
 MS:89 (FA:6 RAH:9 RAW:6) F&L:88 DS:87 RP:89  
 CAN-EBV Apr\*21 63%Rel LPI 1923/49%  
 KG M 463/58% F-38/3% %F-0.49 PRO\$  
 MR 94 P-25/4% %P-0.30 -1080  
 CAN-EBV Apr\*21 44%Rel CONF 0/25%  
 MS 0 F&L 0 DS 0 RP 3

02-00	305	9802	313	3.2	261	2.7
	337	10509	339	3.2	284	2.7
		BCA	250	216	210	
03-00	302	9491	315	3.3	270	2.8
		BCA	210	190	187	
04-00	305	10394	349	3.4	294	2.8
		BCA	210	192	188	
3	LACT:	30507	1008	3.3	852	2.8
	Avg BCA:	M223(19)	F199(-11)		P 195(-6)	

**LUCK-E ADONIS-RED-ET PB**  
 HOUSAM69989444 R&W \*A1A2\*CVF\*BYF\*BLF\*DPF  
 CAN-GEVB Apr\*21 98%Rel GLPI 2130/94%  
 KG M 755 F 25 %F-0.03 P 1 %P-0.19  
 CAN-GEVB Apr\*21 95%Rel CONF 1

**DAMEYA DEMELLO JAMELA RED PB**  
 HOCANF11018817 R&W B:07 Feb 2011  
 EX-92-3E-CAN

03-00	305	9460	309	3.3	283	3.0
		BCA	207	184	195	
04-04	305	11427	353	3.1	344	3.0
		365	13296	413	3.1	402
		BCA	236	197	223	
06-00	305	11808	382	3.2	338	2.9
		BCA	223	197	206	
07-01	305	11726	360	3.1	344	2.9
		BCA	220	185	208	
5	LACT:	61389	1948	3.2	1850	3.0
	Avg BCA:	M218(18)	F189(-14)		P 205(10)	
	Progeny Data:	0EX 2VG 0GP 0G 0F				
	2 DAUS ME AVG:	11009	381	3.5	332	3.0
	Avg BCA:	M208	F195	P201		

**WILLSBRO LARSON-ET PB**  
 HOGBRM642862 B&W \*A1A2\*RDC\*CVF\*BYF\*BLF ET  
**LUCK-E ADVENT ASIA-ET PB**  
 HOUSAF63437444 R&W \*RDC\*BLF\*DPF ET  
 EX-94-2E-USA 1\*(0/8)

**SCIENTIFIC DEMELLO-ET PB**  
 HOUSAM139096640 B&W \*A1A2\*RDC\*CVF\*BYF\*BLF  
 EX-92-3YR-USA

**DAMEYA TAIT JAZLYN RED PB**  
 HOCANF7728312 R&W B:03 Aug 2006  
 EX-90-4E-CAN

09-10	305	10066	346	3.4	297	3.0
		365	11478	395	3.4	343
		BCA	206	194	194	
7	LACT:	80745	2768	3.4	2421	3.0
	Avg BCA:	M196(0)	F180(-17)		P 182(-5)	
	Progeny Data:	1EX 0VG 1GP 0G 0F				
	2 DAUS ME AVG:	11221	375	3.3	331	2.9
	Avg BCA:	M212	F192	P200		

# VENTE *Blondin* & PARTNERS SALE



## Gouldhaven Solomon *Ellen* VG-86 2Yr

3-08 P. 13,199 kg 4.8% 3.2% (265-345-269)  
3<sup>rd</sup> Junior Yearling Supreme Laitier 2018

Mère | Dam

## Gouldhaven Atwood *Emily* VG-89 3\* (MS:90)

1<sup>st</sup> Jr. 3-Yr-Old & Res. Grand Champion Renfrew 2016  
2<sup>e</sup> mère | 2<sup>nd</sup> Dam

62

### BLONDIN CRUSHABULL EILEEN

HOCANF111671288 B&W ET B:29 Apr 2019  
\*RDF\*BLF\*DPF  
CAN-GPA Apr\*21 79%Rel GPA LPI 2813/75%  
KG M 380/54% F 11/44% %F-0.04 PRO\$  
MR 100 P 2/31% %P-0.09 918  
CAN-GPA Apr\*21 76%Rel CONF 12/99%  
MS 12 F&L 6 DS 8 RP 0

4th-6th Maternal Dam  
HUNTSHAVEN LHEROS ERICA VG-88-4YR-CAN  
HUNTSHAVEN MILAN ELITE VG-85-3YR-CAN 1\*  
HUNTSHAVEN AEROSTAR ECHO VG-85-4YR-CAN 1\*

Consigned By:  
FERME BLONDIN  
Tel: 514-730-6362 Fax: 450-258-2913

Vêlé | Fresh Apr. 29, 2021  
Saillie | Bred June 24, 2021 x Leothe Discover  
2 ans Jr | Jr. 2-Yr-Old

### OH-RIVER-SYC CRUSHABULL-ET PB

HO840M3135145001 B&W \*POF\*A1A2\*CDF\*CVF\*RD  
VG-87-2YR-CAN  
F&L:88 DS:85 RP:91  
CAN-GPA Apr\*21 82%Rel GPA LPI 2982/78%  
KG M 513/42% F 7/17% %F-0.12 PRO\$  
MR 102 P 22/34% %P-0.04 1312  
CAN-GPA Apr\*21 79%Rel CONF 13/99%  
MS 11 F&L 11 DS 8 RP 1  
Progeny Data: 57 Daus: 96.00% GP+  
0EX 15VG 40GP 2G 0F

MAV004 CRUSH PB  
HOCANM12042760 B&W \*A1A2\*CDF\*CVF\*BYF\*BLF\*  
CAN-GEBV Apr\*21 94%Rel GMLPI 2700/90%  
KG M-438 F-41 %F-0.22 P 3 %P 0.15  
GMACE Apr\*21 92%Rel CONF 9

OH-RIVER-SYC MOGAL BRYLAN  
HOUSAF74327163 B&W \*RDF\*BLF\*DPF ET  
VG-87-4YR-USA

VAL-BISSON DOORMAN PB  
HOCANM107281711 B&W \*POF\*A2A2\*CDF\*CVF\*RDF  
EX-90-5YR-CAN ST\*16

EDG CLAIRE CLING-ET PB  
HOUSAF71494758 B&W ET B:26 May 2012  
VG-85-2YR-CAN 7\*(2/33)

MOUNTFIELD SSI DCY MOGUL-ET PB  
HO840M3006972816 B&W \*POF\*A1A2\*CDF\*CVF\*RD  
EX-93-7YR-USA EXTRA\*15

OH-RIVER-SYC MRDN BILLIE-ET  
HOUSAF72205169 B&W \*BLF\*DPF ET  
EX-91-4YR-USA

### GOULDHAVEN SOLOMON ELLEN PB

HOCANF12594148 B&W ET B:20 Apr 2017  
VG-86-2YR-CAN  
MS:85 (FA:9 RAH:7 RAW:8) F&L:86 DS:87 RP:87  
CAN-GEBV Apr\*21 84%Rel GLPI 2642/81%  
KG M-210/23% F 17/52% %F-0.21 PRO\$  
MR 100 P-17/8% %P-0.09 386  
CAN-GEBV Apr\*21 81%Rel CONF 12/99%  
MS 9 F&L 5 DS 11 RP 6  
02-01 305 9084 466 5.1 303 3.3  
BCA 236 326 246  
03-08 P170 13199 632 4.8 428 3.2  
PBCA 265 345 269  
2 LACT: 18114 910 5.0 587 3.2 KG  
Avg BCA: M251 F336 P258  
3RD JR. 1-YR SUPREME LAITIER 2018  
Progeny Data: 0EX 1VG 0GP 0G 0F  
1 DAUS ME AVG: 14344 607 4.2 460 3.2  
AVG BCA: M271 F311 P278

WALNUTLAWN SOLOMON PB  
HOCANM11775998 B&W \*POF\*A2A2\*CDF\*CVF\*BYF\*  
CAN-GEBV Apr\*21 99%Rel GLPI 2546/98%  
KG M-881 F-15 %F 0.16 P-16 %P 0.11  
CAN-GEBV Apr\*21 99%Rel CONF 9

GOULDHAVEN ATWOOD EMILY PB  
HOCANF11592658 B&W ET B:02 Jul 2013  
VG-89-4YR-CAN 3\*(0/16)  
02-06 305 13592 586 4.3 417 3.1  
BCA 316 369 309  
04-00 305 18881 826 4.4 639 3.4  
365 22201 968 4.4 749 3.4  
BCA 402 472 423  
07-01 P293 13049 728 5.6 449 3.4  
PBCA 258 387 281  
3 LACT: 53294 2502 4.7 1771 3.3 KG  
Avg BCA: M325 F409 P338  
2 Superior Lactations  
RES. GRAND RENFREW 2016  
1ST JR. 3-YR RENFREW 2016  
Progeny Data: 0EX 9VG 5GP 0G 0F  
16 DAUS ME AVG: 15985 752 4.7 511 3.2  
AVG BCA: M302 F385 P309

VAL-BISSON DOORMAN PB  
HOCANM107281711 B&W \*POF\*A2A2\*CDF\*CVF\*RDF  
EX-90-5YR-CAN ST\*16

MISTY SPRINGS LAVANGUARD SUE PB  
HOCANF9979603 B&W \*BYF ET B:16 Aug 2009  
VG-89-4YR-CAN 13\*(0/65)

MAPLE-DOWNS-I G WATWOOD PB  
HOCANM8956379 B&W \*POF\*A1A2\*CDF\*CVF\*BYF\*RD  
EX-90-4YR-USA ST\*12

HUNTSHAVEN SAM ERIN PB  
HOCANF9654007 B&W B:14 Aug 2007  
EX-91-2E-CAN 2\*(3/7)  
06-01 305 10202 492 4.8 335 3.3  
365 11255 551 4.9 374 3.3  
BCA 195 251 202  
4 LACT: 35464 1662 4.7 1212 3.4 KG  
Avg BCA: M174(-54 ) F 216(-19 ) P 185(-49 )  
Progeny Data: 0EX 3VG 0GP 0G 0F  
3 DAUS ME AVG: 15879 689 4.3 506 3.2  
AVG BCA: M300 F353 P306

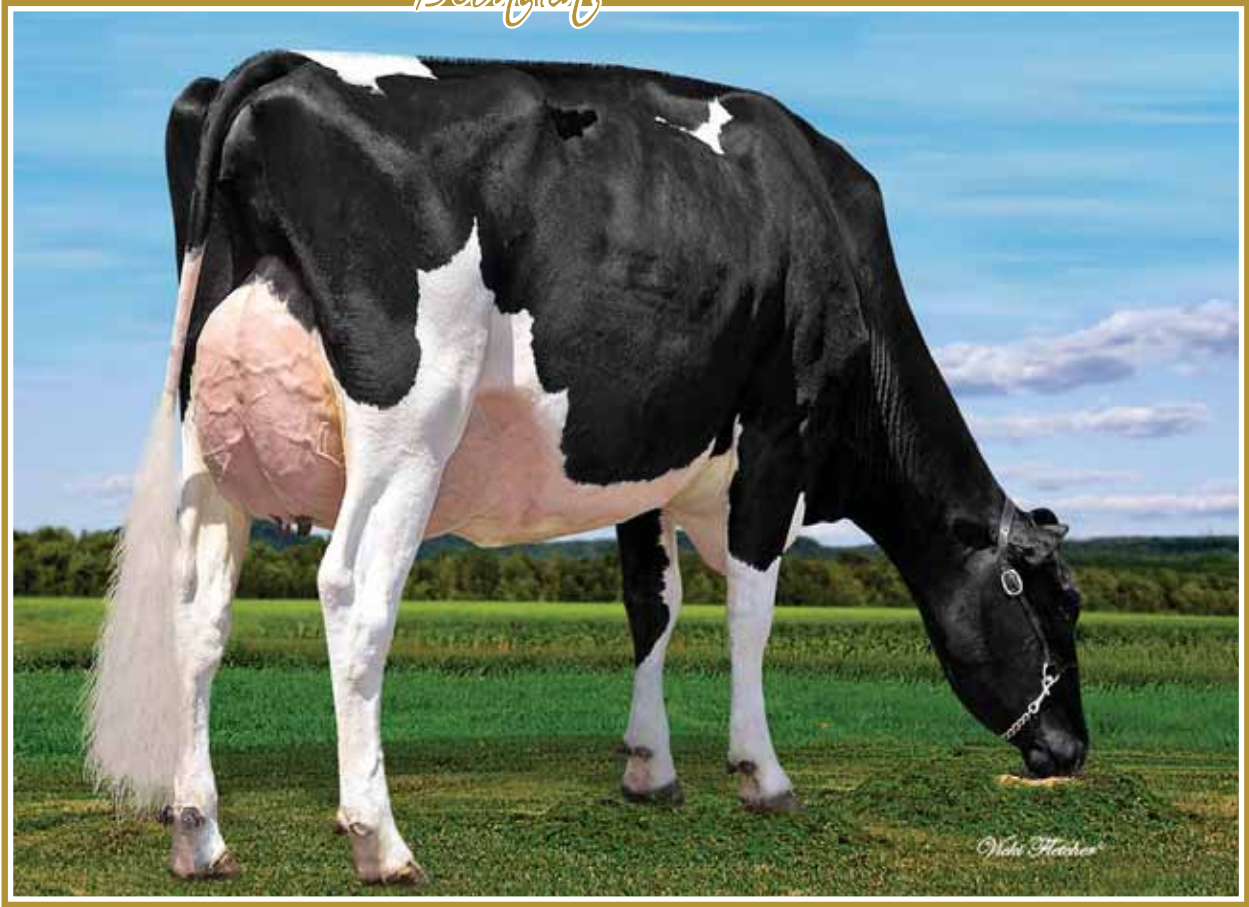

## Gouldhaven Solomon *Ellen* VG-86 2Yr

3-08 P. 13,199 kg 4.8% 3.2% (265-345-269)  
3rd Junior Yearling Supreme Laitier 2018

Mère | Dam

63

64

### BLONDIN CRUSHTIME EMMA

HOCANF120303060 B&W ET B:06 Sep 2020  
\*A2A2  
CAN-GPA Apr\*21 79%Rel GPA LPI 2719/76%  
KG M 65/36% F-2/28% %F-0.04 PRO\$  
MR 102 P 2/31% %P 0.00 599  
CAN-GPA Apr\*21 76%Rel CONF 12/99%  
MS 10 F&L 8 DS 8 RP 3

\*A2A2 • Génisse Senior | Senior Calf

4th-6th Maternal Dam  
HUNTSHAVEN LHEROS ERICA VG-88-4YR-CAN  
HUNTSHAVEN MILAN ELITE VG-85-3YR-CAN 1\*  
HUNTSHAVEN AEROSTAR ECHO VG-85-4YR-CAN 1\*

Consigned By:  
FERME BLONDIN Tel: 514-730-6362

### BLONDIN CRUSHTIME ELLA

HOCANF120303064 B&W ET B:07 Sep 2020  
\*A2A2  
CAN-GPA Apr\*21 79%Rel GPA LPI 2646/76%  
KG M 88/38% F-11/18% %F-0.14 PRO\$  
MR 99 P 3/33% %P-0.01 413  
CAN-GPA Apr\*21 76%Rel CONF 14/99%  
MS 12 F&L 8 DS 11 RP 6

\*A2A2 • Génisse Senior | Senior Calf • Conf. +14

### COL DG CRUSHTIME-ET PB

HODEUM539782028 B&W \*A1A2\*CDF\*CVF\*BYF\*BLF  
CAN-GPA Apr\*21 81%Rel GPA LPI 2752/78%  
KG M 368/35% F-15/4% %F-0.27 PRO\$  
MR 102 P 20/30% %P 0.06 747  
CAN-GPA Apr\*21 78%Rel CONF 12/99%  
MS 11 F&L 9 DS 7 RP 3  
Progeny Data: 24 Daus: 95.00% GP+  
0EX 9VG 14GP 1G 0F

### GOULDHAVEN SOLOMON ELLEN PB

HOCANF12594148 B&W ET B:20 Apr 2017  
VG-86-2YR-CAN  
MS:85 (FA:9 RAH:7 RAW:8) F&L:86 DS:87 RP:87  
CAN-GEBV Apr\*21 84%Rel GLPI 2642/81%  
KG M-210/23% F 17/52% %F 0.21 PRO\$  
MR 100 P-17/8% %P-0.09 386  
CAN-GEBV Apr\*21 81%Rel CONF 12/99%  
MS 9 F&L 5 DS 11 RP 6  
02-01 305 9084 466 5.1 303 3.3  
BCA 236 326 246  
03-08 P170 13199 632 4.8 428 3.2  
PBCA 265 345 269  
2 LACT: 18114 910 5.0 587 3.2 KG  
Avg BCA: M251 F336 P258  
3RD JR.1-YR SUPREME LAITIER 2018  
Progeny Data: 0EX 1VG 0GP 0G 0F  
1 DAUS ME AVG: 14344 607 4.2 460 3.2  
AVG BCA: M271 F311 P278

### MAV004 CRUSH PB

HOCANM12042760 B&W \*A1A2\*CDF\*CVF\*BYF\*BLF\*  
CAN-GEBV Apr\*21 94%Rel GMLPI 2700/90%  
KG M-438 F-41 %F-0.22 P 3 %P 0.15  
GMACE Apr\*21 92%Rel CONF 9

### OH-RIVER-SYC MOGAL BRYLAN

HOUSAF74327163 B&W \*RDF\*BLF\*DPF ET  
VG-87-4YR-USA

### WALNUTLAWN SOLOMON PB

HOCANM11775998 B&W \*POF\*A2A2\*CDF\*CVF\*BYF\*  
CAN-GEBV Apr\*21 99%Rel GLPI 2546/98%  
KG M-881 F-15 %F 0.16 P-16 %P 0.11  
CAN-GEBV Apr\*21 99%Rel CONF 9

### GOULDHAVEN ATWOOD EMILY PB

HOCANF11592658 B&W ET B:02 Jul 2013  
VG-89-4YR-CAN 3\*(0/16)  
02-06 305 13592 586 4.3 417 3.1  
BCA 316 369 309  
04-00 305 18881 826 4.4 639 3.4  
365 22201 968 4.4 749 3.4  
BCA 402 472 423  
07-01 P293 13049 728 5.6 449 3.4  
PBCA 258 387 281  
3 LACT: 53294 2502 4.7 1771 3.3 KG  
Avg BCA: M325 F409 P338  
2 Superior Lactations  
RES. GRAND RENFREW 2016  
1ST JR.3-YR RENFREW 2016  
Progeny Data: 0EX 9VG 5GP 0G 0F  
16 DAUS ME AVG: 15985 752 4.7 511 3.2  
AVG BCA: M302 F385 P309

### VAL-BISSON DOORMAN PB

HOCANM107281711 B&W \*POF\*A2A2\*CDF\*CVF\*RDF  
EX-90-5YR-CAN ST'16

### EDG CLAIRE CLING-ET PB

HOUSAF71494758 B&W ET B:26 May 2012  
VG-85-2YR-CAN 7\*(2/33)

### MOUNTFIELD SSI DCY MOGUL-ET PB

HO840M3006972816 B&W \*POF\*A1A2\*CDF\*CVF\*RDF  
EX-93-7YR-USA EXTRA'15

### OH-RIVER-SYC MRDN BILLIE-ET

HOUSAF72205169 B&W \*BLF\*DPF ET  
EX-91-4YR-USA

### VAL-BISSON DOORMAN PB

HOCANM107281711 B&W \*POF\*A2A2\*CDF\*CVF\*RDF  
EX-90-5YR-CAN ST'16

### MISTY SPRINGS LAVANGUARD SUE PB

HOCANF9979603 B&W \*BYF ET B:16 Aug 2009  
VG-89-4YR-CAN 13\*(0/65)

### MAPLE-DOWNS-I G W ATWOOD PB

HOCANM8956379 B&W \*POF\*A1A2\*CDF\*CVF\*BYF\*BLF  
EX-90-4YR-USA ST'12

### HUNTSHAVEN SAM ERIN PB

HOCANF9654007 B&W B:14 Aug 2007  
EX-91-2E-CAN 2\*(3/7)

06-01 305 10202 492 4.8 335 3.3  
365 11255 551 4.9 374 3.3  
BCA 195 251 202

4 LACT: 35464 1662 4.7 1212 3.4 KG  
Avg BCA: M174(-54) F 216(-19) P 185(-49)

Progeny Data: 0EX 3VG 0GP 0G 0F

3 DAUS ME AVG: 15879 689 4.3 506 3.2

AVG BCA: M300 F353 P306

# VENTE *Blondin* & PARTNERS SALE

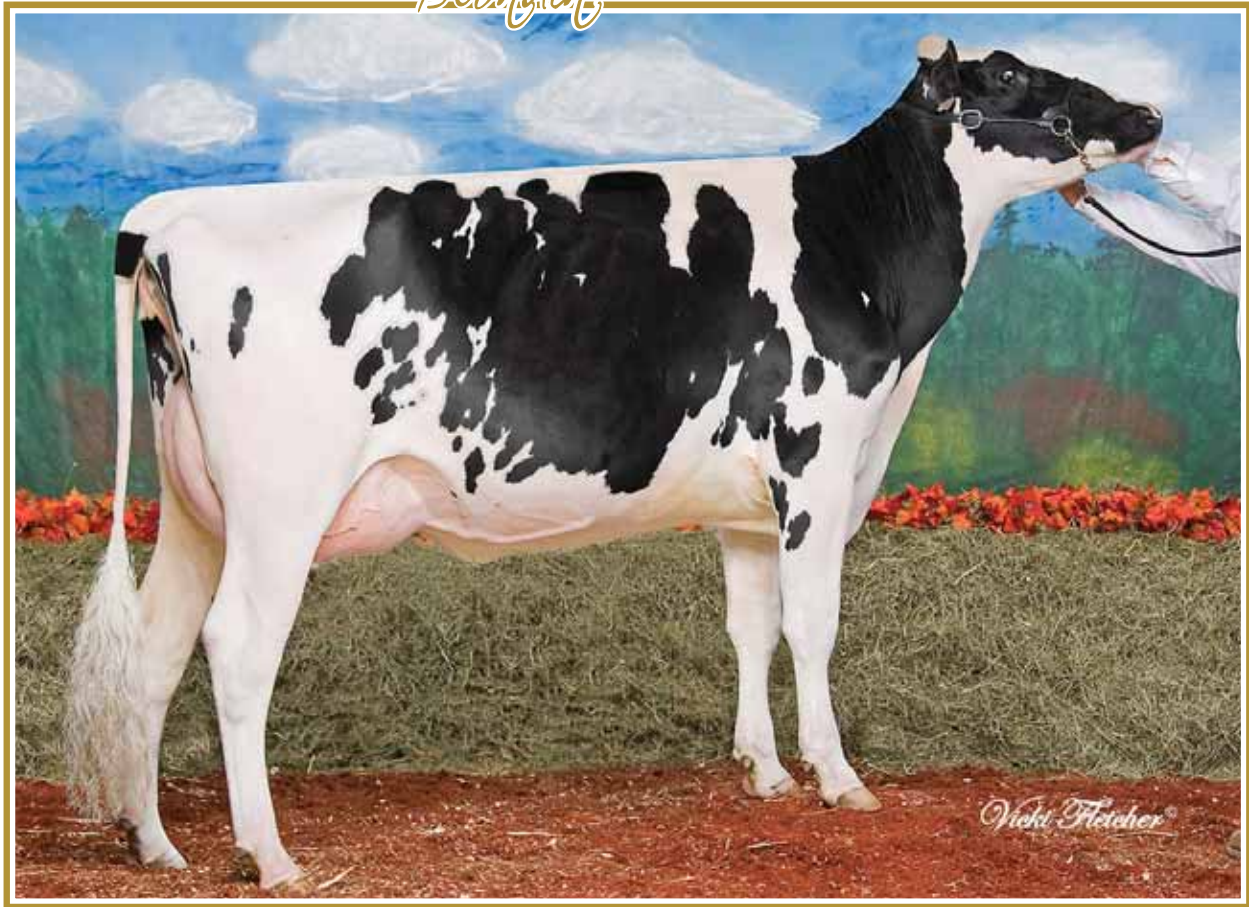

**Lindenright Shottle *Radiant* VG-87 2Yr 6\***  
 Nom. All-Canadian Milking Yearling 2009  
 2\* mère | 2<sup>nd</sup> Dam

65

## PIERSTEIN DENVER RADIO

HOCANF120446666 B&W B:27 Jul 2020  
 CAN-PA Apr\*21 36%Rel PA LPI 2619/35%  
 KG M 631/67% F 25/63% %F 0.01 PRO\$  
 MR 102 P 19/62% %P-0.02 856  
 CAN-PA Apr\*21 37%Rel CONF 6/84%  
 MS 4 F&L 3 DS 4 RP 5

4th-9th Maternal Dam  
 LINDENRIGHT DUNDEE L LAURAL EX-932E-CAN 20\*  
 LINDENRIGHT RUDOLPH EL LAURALY VG-87-4YR-CAN 7\*  
 DREAM&DO EAGLE LIBERTY VG-85-5YR-CAN 13\*  
 DREAM&DO BECCAS IMAGE-ET EX-94-3E-USA  
 RAY-COLLINS BMAKER GIRL WILLOW EX-94-5E-USA  
 RAY-COLLINS BOOTMAKER GIRL VG-87-6YR-USA

Consigned By:  
 FERME BLONDIN  
 Tel: 514-730-6362 Fax: 450-258-2913  
 JEAN-PHILIPPE PROULX Tel: 819-314-3299

1 an été | Summer Yearling

## BRENLAND DENVER PB

HOCANM12074893 B&W \*A1A2\*CDF\*CVF\*RDF\*BYF\*  
 CAN-GEV Apr\*21 96%Rel GLPI 2764/92%  
 KG M 997/65% F 46/62% %F 0.07 PRO\$  
 MR 104 P 29/44% %P-0.03 1304  
 CAN-GEV Apr\*21 94%Rel CONF 7/91%  
 MS 6 F&L 1 DS 3 RP 7  
 Progeny Data: 564 Daus: 87.00% GP+  
 0EX 119VG 377GP 63G 5F  
 496 DAUS ME AVG: 12677 506 4.0 405 3.2  
 AVG BCA: M240 F259 P245

## STANTONS HIGH OCTANE PB

HOCANM11696704 B&W \*A1A2\*CVF\*BYF\*BLF\*DPF\*  
 EX-93-3YR-CAN ST\*17  
 CAN-GEV Apr\*21 99%Rel GLPI 2768/98%  
 KG M 1537 F 22 %F-0.30 P 30 %P-0.16  
 CAN-GEV Apr\*21 99%Rel CONF 7

## BRENLAND DOORMAN DESIRABLE PB

HOCANF9913324 B&W ET B:24 Mar 2014  
 EX-90-5YR-CAN 3\*(0/15)  
 02-01 305 10968 492 4.5 352 3.2  
 365 12828 593 4.6 420 3.3  
 BCA 285 344 286  
 3 LACT: 59061 2955 5.0 2036 3.4 KG

## DE-SU BKM MCCUTCHEN 1174-ET PB

HOUSAM69990138 B&W \*POF\*A1A2\*CDF\*CVF\*RDF\*  
 EX-93-4YR-USA ST\*15

## MS CHASSITY OBS CLAIRE-ET PB

HOUSAF141008075 B&W ET B:18 Dec 2010  
 VG-87-2YR-CAN 24\*(0/121)

## VAL-BISSON DOORMAN PB

HOCANM107281711 B&W \*POF\*A2A2\*CDF\*CVF\*RDF  
 EX-90-5YR-CAN ST\*16

## CO-VISTA ATWOOD DESIRE-ET PB

HOUSAF69058395 B&W ET B:26 Mar 2010  
 EX-90-7YR-CAN 16\*(0/80)

## PIERSTEIN GOLDWYN RADILLA PB

HOCANF110362127 B&W ET B:12 Jun 2017  
 VG-85-3YR-CAN  
 MS:84 (FA:7 RAH:7 RAW:6) F&L:85 DS:88 RP:87  
 CAN-PA Apr\*21 46%Rel PA LPI 2460/47%  
 KG M 264/47% F 5/36% %F-0.04 PRO\$  
 MR 100 P 8/41% %P-0.01 422  
 CAN-EBV Apr\*21 53%Rel CONF 4/66%  
 MS 2 F&L 5 DS 3 RP 3  
 01-09 305 8529 330 3.9 281 3.3  
 317 8835 343 3.9 292 3.3  
 BCA 233 244 242  
 03-01 P87 9166 346 3.8 273 3.0  
 PBCA 211 214 194  
 2 LACT: 11829 450 3.8 374 3.2 KG  
 Avg BCA: M222 F229 P218  
 Progeny Data: 0EX 1VG 0GP 0G 0F

## BRAEDALE GOLDWYN PB

HOCANM10705608 B&W \*A1A2\*CDC\*CVF\*BYF\*BLF  
 GP-84-8YR-CAN GM\*12 EXTRA\*05  
 CAN-GEV Apr\*21 99%Rel GLPI 2611/99%  
 KG M-455 F 12 %F 0.26 P-1 %P 0.12  
 CAN-GEV Apr\*21 99%Rel CONF 5

## LINDENRIGHT SHOTTLE RADIANT PB

HOCANF9652896 B&W ET B:16 Sep 2007  
 VG-87-2YR-CAN 6\*(5/27)  
 02-00 305 11438 434 3.8 349 3.1  
 365 13825 511 3.7 424 3.1  
 BCA 291 295 277  
 03-09 305 13486 457 3.4 424 3.1  
 BCA 292 266 283  
 2 LACT: 40178 1425 3.5 1292 3.2 KG  
 Avg BCA: M292(75) F281(83) P280(65)  
 NOM. ALL-CANADIAN MILKING 1-YR 2009  
 3RD MILKING 1-YR ATLANTIC CHAMP. 2009  
 Progeny Data: 3EX 12VG 3GP 1G 0F  
 18 DAUS ME AVG: 12491 474 3.8 395 3.2  
 AVG BCA: M236 F243 P239

## SHOREMAR JAMES PB

HOCANM5902195 B&W \*A1A1\*CVF\*BLF  
 GP-81-2YR-CAN EXTRA\*98

## BRAEDALE BALER TWINE PB

HOCANF6860888 B&W \*BLF ETM B:08 Nov 1997  
 VG-86-2YR-CAN 34\*(27/146)

## PICSTON SHOTTLE-ET PB

HOGBRM598172 B&W \*CVF\*BYF\*BLF\*MFF ET  
 EX-96-7YR-GBR GM\*10 EXTRA\*09

## LINDENRIGHT MORTY LOTTERY PB

HOCANF7543940 B&W B:24 Jul 2005  
 VG-86-2YR-CAN 7\*(0/35)  
 03-11 305 14493 466 3.2 456 3.1  
 365 16806 534 3.2 541 3.2  
 BCA 306 266 300  
 2 LACT: 35715 1206 3.4 1202 3.4 KG  
 Avg BCA: M262(70) F235(41) P264(70)  
 Progeny Data: 0EX 9VG 7GP 0G 0F  
 14 DAUS ME AVG: 13127 523 4.0 430 3.3  
 AVG BCA: M248 F268 P260



## Delaberge Oman Oman *Reine* EX-93 3E 6\*

12<sup>th</sup> generation VG or EX  
2<sup>e</sup> mère | 2<sup>nd</sup> Dam

# 66

### RUBIS UNIX RÊVE

HOCANF110926392 B&W B:17 May 2018  
VG-85-2YR-CAN  
MS:86 (FA:5 RAH:8 RAW:8) F&L:85 DS:85 RP:84  
CAN-EBV Apr\*21 57%Rel LPI 2805/53%  
KG M 163/42% F 24/62% %F 0.15 PRO\$  
MR 102 P 14/53% %P 0.08 1137  
CAN-EBV Apr\*21 53%Rel CONF 7/89%  
MS 6 F&L 6 DS 2 RP 2

Due 8 mars 2022 x Hyden Limited-P  
3 ans Jr | Jr. 3-Yr-Old

01-11	271	7845	358	4.6	276	3.5
	BCA	207	256		230	
02-09	P92	11339	579	5.1	400	3.5
	PBCA	260	360		290	
2	LACT:	12107	561	4.6	420	3.5
	Avg BCA:	M234 F308	P260			

4th-13th Maternal Dam

REGANCREST-I FREELANCE REJANE VG-86-3YR-CAN 2\*  
REGANCREST-UR RENEE-ET VG-86-2YR-USA  
REGAN-JOY DURHAM REGENIA-ET EX-92-4YR-USA 2\*  
SHER-EST EMORY SWANNY EX-90-2E-USA 2\*

Consigned By:  
FERME BLONDIN Tel: 514-730-6362  
FERME RUBIS ENRG Tel: 819-986-5481  
T & L CATTLE LTD Tel: 604-819-2879

Last test: 92jrs/d 44 kg 4.9%F 3.3%P CCS 11

SHER-EST PRELUDE SWAN-ET EX-91-2E-USA  
SHER-EST S-WIND SATURDAY-ET EX-90-5YR-USA  
ENG-OUR-ACRES MARK SANDY EX-91-5YR-USA  
BUENA-VISTA TONY SANDRA EX-91-2E-USA  
BUENA-VISTA RILEY SANDY EX-90-4YR-USA  
BUENA-VISTA CHARLIE SHIRLEY TB-87-5YR-USA

# 67

### CROTEAU LESPERRON UNIX PB

HOCANM107567492 B&W \*POF\*A1A1\*CDF\*CVF\*RDF  
EX-96-7YR-CAN ST\*17  
F&L:94 DS:97 RP:96  
CAN-GEV Apr\*21 99%Rel GLPI 2878/98%  
KG M 662/50% F 18/28% %F-0.06 PRO\$  
MR 96 P 16/24% %P-0.05 1226  
CAN-GEV Apr\*21 99%Rel CONF 9/96%  
MS 10 F&L 6 DS 1 RP 5

Progeny Data: 6494 Daus: 85.00% GP+  
42EX 1474VG 4057GP 898G 23F  
6294 DAUS ME AVG: 12726 500 3.9 403 3.2  
AVG BCA: M240 F256 P244

### RUBIS DOORMAN REVEUSE PB

HOCANF109422379 B&W ET B:27 Jun 2015  
EX-90-5YR-CAN  
MS:91 (FA:7 RAH:6 RAW:7) F&L:92 DS:90 RP:85  
CAN-GEV Apr\*21 85%Rel GLPI 2745/82%  
KG M 216/45% F 14/48% %F 0.06 PRO\$  
MR 108 P 20/63% %P 0.11 1100  
CAN-GEV Apr\*21 83%Rel CONF 4/66%  
MS 3 F&L 7 DS 2 RP -1

01-09	305	9042	392	4.3	312	3.5
	314	9265	402	4.3	320	3.5
	BCA	247	290		269	
02-10	305	10913	392	3.6	367	3.4
	BCA	254	247		266	
04-00	305	11406	361	3.2	370	3.2
	BCA	240	205		243	
05-01	P296	12999	493	3.8	433	3.3
	PBCA	263	266		274	
4	LACT:	46252	1728	3.7	1560	3.4
	Avg BCA:	M251 F252 P263				
	Progeny Data:	0EX 1VG 0GP 0G 0F				
	1 DAUS ME AVG:	12333 601 4.9	430	3.5		
	Avg BCA:	M233 F308 P260				

### AMIGHETTI NUMERO UNO ET PB

HOITAM17990915143 B&W \*POF\*A1A2\*CVF\*RDF\*B  
EX-90-3YR-HUN ST\*15  
CAN-GEV Apr\*21 99%Rel GLPI 2971/99%  
KG M-643 F 44 %F 0.62 P-4 %P 0.15  
CAN-GEV Apr\*21 99%Rel CONF 5

### REGAN-ALH DOMAIN DAYA-ET PB

HOUAF66625459 B&W ET B:01 Sep 2010  
EX-93-3E-CAN 14\*(0/70)  
07-10 305 17878 867 4.9 633 3.5  
365 20501 982 4.8 736 3.6  
BCA 359 474 401  
5 LACT: 100657 4270 4.2 3622 3.6 KG

### VAL-BISSON DOORMAN PB

HOCANM107281711 B&W \*POF\*A2A2\*CDF\*CVF\*RDF  
EX-90-5YR-CAN ST\*16  
CAN-GEV Apr\*21 99%Rel GLPI 2898/99%  
KG M-263 F 25 %F 0.31 P 24 %P 0.27  
CAN-GEV Apr\*21 99%Rel CONF 9

### DELABERGE OMAN OMAN REINE PB

HOCANF106291711 B&W ET B:01 Sep 2010  
EX-93-3E-CAN 6\*(5/25)  
02-02 305 12036 587 4.9 401 3.3  
BCA 288 379 302  
03-09 305 16010 621 3.9 579 3.6  
320 16866 674 4.0 611 3.6  
BCA 341 359 383  
5 LACT: 89916 3996 4.4 3115 3.5 KG  
Avg BCA: M283(29) F341(35) P303(36)  
1 Super 3, 3 Superior Lactations  
3RD SR-2-YR MAXVILLE SPRING 2013  
JR.CHAMP & 1ST SR.CALF PONTIAC 2011  
Progeny Data: 5EX 2VG 0GP 0G 0F  
7 DAUS ME AVG: 13921 556 4.0 457 3.3  
AVG BCA: M263 F285 P276

### RUBIS MASTER ROCKSTAR

HOCANF120567593 B&W B:16 Mar 2021  
CAN-GPA Apr\*21 80%Rel GPA LPI 2756/76%  
KG M 454/58% F-8/21% %F-0.24 PRO\$  
MR 103 P 12/49% %P-0.02 823  
CAN-GPA Apr\*21 77%Rel CONF 11/99%  
MS 9 F&L 9 DS 7 RP 6

### Sire: GOLDEN-OAKS MASTER-ET PB

HO840M3139216917 B&W \*POF\*A1A2\*CDF\*CVF\*RD

### Dam: RUBIS UNIX RÊVE PB

HOCANF110926392 B&W B:17 May 2018  
VG-85-2YR-CAN

Génisse Junior | Junior Calf

### LONG-LANGS OMAN OMAN-ET PB

HOUSAM135746776 B&W \*CVF\*BYF\*BLF\*DPF ET  
VG-85-4YR-USA EXTRA\*12 GM\*10

### DELABERGE SHOTTLE REGINE PB

HOCANF104208322 B&W \*CVF\*BLF ET  
EX-90-2E-CAN 18\*(4/88)  
02-00 305 14110 663 4.7 527 3.7  
365 15799 750 4.7 594 3.8  
BCA 352 442 409  
4 LACT: 66905 3237 4.8 2399 3.6 KG  
Avg BCA: M284(37) F365(113 ) P 312(60)

Progeny Data: 3EX 12VG 5GP 1G 0F  
20 DAUS ME AVG: 13656 566 4.1 450 3.3  
AVG BCA: M258 F290 P272

# VENTE *Blondin* & PARTNERS SALE

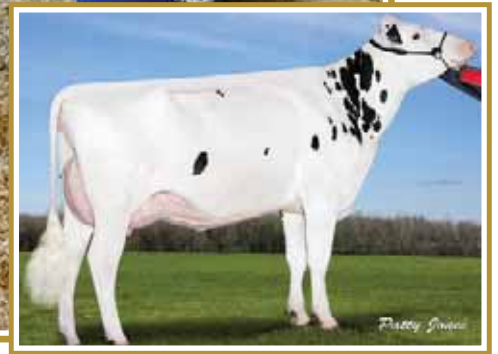
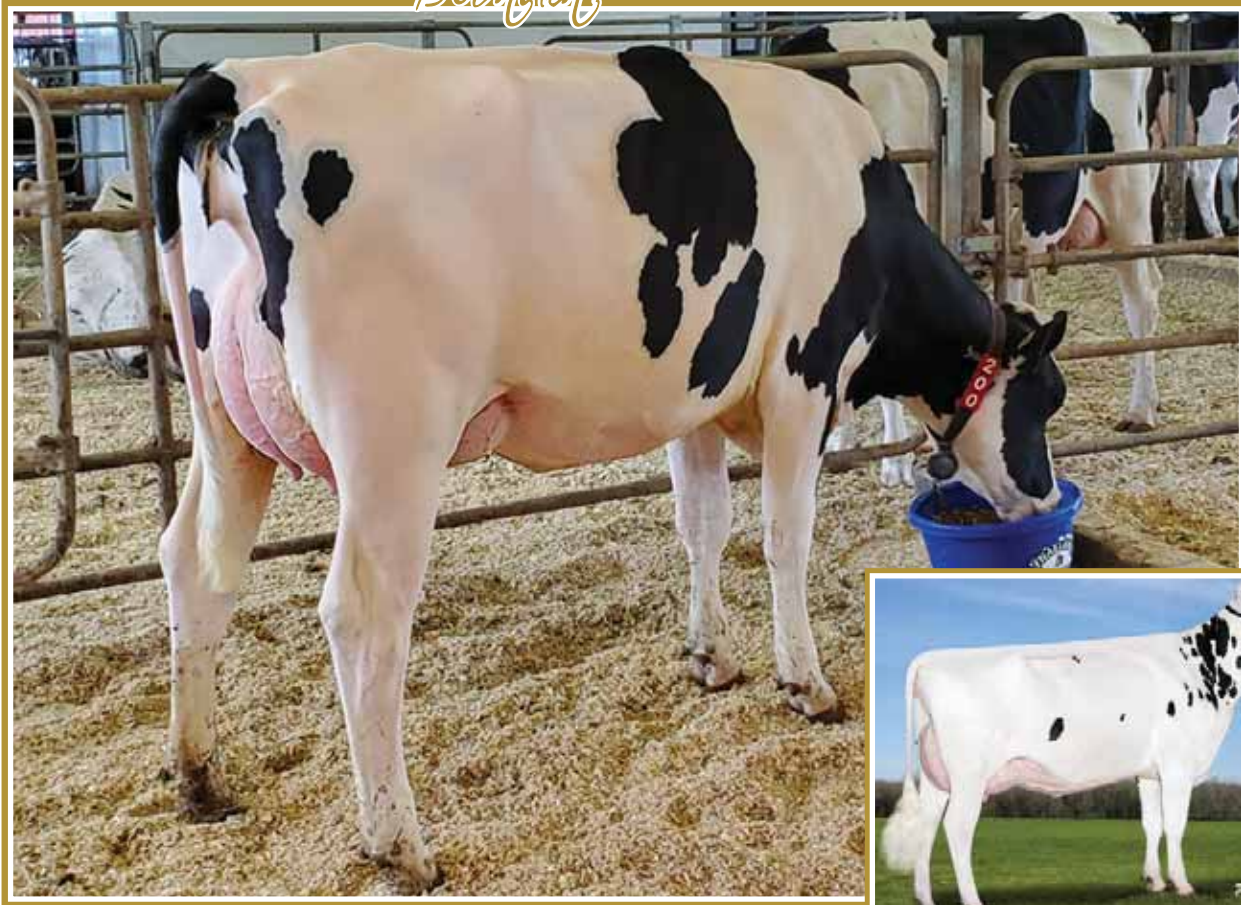

**Fraeland Unstopabull *Success* VG-86 2Yr**  
 1-09 349 13,057 kg 4.0% 3.3% (325-348-334) Pictured fresh 1<sup>st</sup> calf  
**En vente | She Sells**

**Snowbiz Brewmaster *Swan* VG-88 3\***  
 5-05 365 19,122 kg 3.8% 3.2% (318-314-318)  
**Mère | Dam**

68

## FRAELAND UNSTOPABULL SUCCESS

HOCANF13114472 B&W B:07 Sep 2018  
 \*RDC\*BLF\*DPF  
 VG-86-2YR-CAN  
 MS:86 (FA:7 RAH:6 RAW:7) F&L:86 DS:87 RP:87  
 CAN-GEV Apr\*21 81%Rel GLPI 2932/77%  
 KG M 613/66% F 53/89% %F 0.24 PRO\$  
 MR 105 P 15/55% %P-0.04 1444  
 CAN-GEV Apr\*21 78%Rel CONF 9/96%  
 MS 8 F&L 7 DS 3 RP 3

01-09	305	11752	466	4.0	384	3.3
	349	13057	527	4.0	433	3.3
	BCA	325	348		334	
1	LACT:	13057	527	4.0	433	3.3
	Avg BCA:	M325(64)	F348(70)		P334(61)	

1 Superior Lactations

Consigned By:  
 FRAELAND FARMS  
 Tel: 519-820-2728 Fax: 519-787-8540

Vêlé | Sells fresh July 2021 • \*RDC  
 2 ans Sr | Sr. 2-Yr-Old

4th-12th Maternal Dam  
 GEN-I-BEQ GOLDWYN SECRET VG-87-2YR-CAN 18\*  
 GEN-I-BEQ DURHAM SHERRY VG-87-5YR-CAN 8\*  
 GLEN DRUMMOND SPLENDOR VG-86-2YR-CAN 39\*  
 GLEN DRUMMOND AERO FLOWER VG-88-3YR-CAN 18\*

GLEN DRUMMOND SHOWER ET EX-CAN 13\*  
 GLEN DRUMMOND S C JO BETH EX-2E-CAN 7\*  
 GLEN DRUMMOND MATT BETH VG-85-3YR-CAN 4\*  
 GLEN DRUMMOND MARQUIS BETH VG-CAN  
 FERGLYNN RAG APPLE BERTHA VG 3\*

**RIVERDOWN UNSTOPABULL PB**  
 HOCANM11801450 R&W \*A1A1\*CDF\*CVF\*BYF\*BLF\*  
 CAN-GEV Apr\*21 93%Rel GLPI 2674/87%  
 KG M 281/12% F 16/4% %F 0.05 PRO\$  
 MR 103 P-13/3% %P-0.03 696  
 CAN-GEV Apr\*21 90%Rel CONF 10/97%  
 MS 10 F&L 9 DS 1 RP 2  
 Progeny Data: 260 Daus: 93.00% GP+  
 0EX 75VG 167GP 18G 0F  
 202 DAUS ME AVG: 11948 470 3.9 383 3.2  
 AVG BCA: M226 F241 P232

**DYMETHOLM MR APPLES AVALANCHE PB**  
 HOCANM11957107 B&W \*RDC\*CVF\*BYF\*BLF\*DPF MB  
 CAN-GEV Apr\*21 99%Rel GLPI 2589/96%  
 KG M-303 F-9 %F 0.02 P-8 %P 0.01  
 CAN-GEV Apr\*21 97%Rel CONF 14

**DE-SU BKM MCCUTCHEN 1174-ET PB**  
 HOUAM69990138 B&W \*POF\*A1A2\*CDF\*CVF\*RDF\*  
 EX-93-4YR-USA ST'15

**KHW REGMENT APPLE C-RED-ETN PB**  
 HOUAF70244494 R&W \*CVC ETA B:27 Sep 2010  
 VG-89-3YR-CAN 2\*(5/5)

**MARBRI APPLEJACK RED PB**  
 HOCANM11089783 R&W \*CDF\*CVF

**SERENITYHILL NIAGRA ROZ PB**  
 HOCANF9544358 B&W ET B:06 Dec 2010  
 EX-90-2E-CAN 15\*(19/56)

**SNOWBIZ BREWMASTER SWAN PB**  
 HOCANF108250958 B&W \*A1A2\*RDC\*BYF ET  
 VG-88-5YR-CAN 3\*(3/13)  
 MS:88 (FA:7 RAH:8 RAW:8) F&L:88 DS:87 RP:90  
 CAN-GEV Apr\*21 87%Rel GLPI 3211/84%  
 KG M 1206/89% F 85/98% %F 0.33 PRO\$  
 MR 102 P 46/93% %P 0.05 2204  
 CAN-GEV Apr\*21 85%Rel CONF 7/89%  
 MS 5 F&L 7 DS 2 RP 7  
 02-03 305 12464 636 5.1 423 3.4  
 365 14324 719 5.0 492 3.4  
 BCA 317 433 333  
 05-05 305 16455 613 3.7 525 3.2  
 BCA 318 314 318  
 2 LACT: 47123 2059 4.4 1625 3.4  
 Avg BCA: M318(78) F374(121) P 326(80)  
 1 Superior Lactations  
 Progeny Data: 0EX 5VG 1GP 0G 0F  
 5 DAUS ME AVG: 16250 625 3.8 503 3.1  
 AVG BCA: M307 F320 P304

**CHERRY CREST THATS NEAT PB**  
 HOCANF11432171 B&W \*RDC B:03 Dec 2012  
 EX-91-3E-CAN  
 02-02 305 11112 503 4.5 375 3.4  
 365 12767 589 4.6 444 3.5  
 BCA 279 342 298  
 5 LACT: 74331 3142 4.2 2557 3.4

**SCHILLVIEW GARRETT-ET PB**  
 HOUAM52805710 B&W \*CVF\*BYF\*BLF\*DPF ET  
**GEN-I-BEQ SHOTTLE BOMBI PB**  
 HOCANF102438051 B&W \*POF ET B:17 Dec 2005  
 VG-89-6YR-CAN EX-94-2E-USA 26\*(4/126)

**MAPLE WOOD BREWMASTER PB**  
 HOCANM11161715 B&W \*POF\*A2A2\*CDF\*CVF\*RDF\*  
 EX-95-4YR-CAN EXTRA'15  
 CAN-GEV Apr\*21 99%Rel GLPI 3181/99%  
 KG M 675 F 110 %F 0.71 P 33 %P 0.08  
 CAN-GEV Apr\*21 99%Rel CONF 5

**FLEVO GENETICS SNOWMAN PB**  
 HONLDM388965513 B&W \*CVF\*BLF  
**GEN-I-BEQ BOLTON SECRETLY PB**  
 HOCANF10486216 B&W \*RDC ETM B:03 Aug 2007  
 VG-87-5YR-CAN 4\*(0/20)  
 02-01 305 11954 521 4.4 400 3.3  
 365 13823 602 4.4 473 3.4  
 BCA 300 350 313  
 2 LACT: 24979 1085 4.3 836 3.3  
 Avg BCA: M300(96) F350(149) P 313(107)  
 Progeny Data: 0EX 7VG 11GP 1G 0F  
 18 DAUS ME AVG: 12068 470 3.9 382 3.2  
 AVG BCA: M228 F241 P231

**GEN-I-BEQ SNOWMAN SPRING PB**  
 HOCANF106807372 B&W \*A1A2\*RDC ET MB  
 VG-85-2YR-CAN 6\*(0/30)  
 02-01 305 10974 363 3.3 344 3.1  
 365 13034 432 3.3 411 3.2  
 BCA 276 244 269  
 1 LACT: 19155 665 3.5 627 3.3  
 Avg BCA: M276(35) F244(12) P269(25)  
 Progeny Data: 1EX 6VG 7GP 1G 1F  
 16 DAUS ME AVG: 13974 554 4.0 452 3.2  
 AVG BCA: M264 F284 P273

# VENTE *Blondin* & PARTNERS SALE



## Snowbiz Brewmaster Swan VG-88 3\*

5-05 365 19,122 kg 3.8% 3.2% (318-314-318)

3<sup>e</sup> mère | 3<sup>rd</sup> Dam

*Patty Jones*

69

### BLONDIN CHILL SANGRIA

HOCANF111671285 B&W B:28 Apr 2019  
 \*RDC\*BLF\*DPF  
 CAN-GPA Apr\*21 82%Rel GPA LPI 3046/78%  
 KG M 647/68% F 38/78% %F 0.12 PRO\$  
 MR 102 P 34/84% %P 0.11 1667  
 CAN-GPA Apr\*21 78%Rel CONF 9/96%  
 MS 5 F&L 8 DS 5 RP 12

\*RDC • Conf. +14 • Vêlé | Fresh July 4<sup>th</sup> 2021  
 2 ans Jr | Jr. 2-Yr-Old

Consigned By:  
 FERME BLONDIN  
 Tel: 514-730-6362 Fax: 450-258-2913

4th-14th Maternal Dam  
 GEN-I-BEQ SNOWMAN SPRING VG-85-2YR-CAN 6\*  
 GEN-I-BEQ BOLTON SECRETLY VG-87-5YR-CAN 4\*  
 GEN-I-BEQ GOLDWYN SECRET VG-87-2YR-CAN 18\*  
 GEN-I-BEQ DURHAM SHERRY VG-87-5YR-CAN 8\*  
 GLEN DRUMMOND SLENDOR VG-86-2YR-CAN

GLEN DRUMMOND AERO FLOWER VG-88-3YR-CAN 18\*  
 GLEN DRUMMOND SHOWER ET EX-CAN 13\*  
 GLEN DRUMMOND S C JO BETH EX-2E-CAN 7\*  
 GLEN DRUMMOND MATT BETH VG-85-3YR-CAN 4\*  
 GLEN DRUMMOND MARQUIS BETH VG-CAN  
 FERGLYNN RAG APPLE BERTHA VG 3\*

### CRASDALE CHILL PB

HOCANM12260114 B&W \*A1A1\*CDF\*CVF\*BYF\*BLF\*  
 VG-88-3YR-CAN  
 F&L:87 DS:88 RP:90  
 CAN-GEV Apr\*21 95%Rel GLPI 2623/91%  
 KG M-302/12% F0/11% %F 0.11 PRO\$  
 MR 106 P 5/13% %P 0.13 808  
 CAN-GEV Apr\*21 93%Rel CONF 4/76%  
 MS 2 F&L 6 DS -1 RP 8  
 Progeny Data: 179 Daus: 86.00% GP+  
 OEX 47VG 108GP 23G 1F  
 191 DAUS ME AVG: 12020 482 4.0 396 3.3  
 AVG BCA: M227 F247 P239

### STANTONS HIGH OCTANE PB

HOCANM11696704 B&W \*A1A2\*CVF\*BYF\*BLF\*DPF\*  
 EX-93-3YR-CAN ST\*17  
 CAN-GEV Apr\*21 99%Rel GLPI 2768/98%  
 KG M 1537 F 22 %F-0.30 P 30 %P-0.16  
 CAN-GEV Apr\*21 99%Rel CONF 7

### DE-SU BKM MCCUTCHEN 1174-ET PB

HOUSAM69990138 B&W \*POF\*A1A2\*CDF\*CVF\*RDF\*  
 EX-93-4YR-USA ST\*15

MS CHASSITY OBS CLAIRE-ET PB  
 HOUSAF141008075 B&W ET B:18 Dec 2010  
 VG-87-2YR-CAN 24\*(0/121)

AMIGHETTI NUMERO UNO ET PB  
 HOITAM17990915143 B&W \*POF\*A1A2\*CVF\*RDF\*B  
 EX-90-3YR-HUN ST\*15

PINE-SHELTER CLAIRE WOOD-ET PB  
 HOUSAF69619061 B&W ET B:04 Sep 2010  
 VG-87-2YR-CAN 4\*(0/20)

### EDG CLAIRE CLING-ET PB

HOUSAF71494758 B&W ET B:26 May 2012  
 VG-85-2YR-CAN 7\*(2/33)  
 02-00 305 11091 517 4.7 380 3.4  
 365 13122 621 4.7 455 3.5  
 BCA 293 367 314  
 3 LACT: 34175 1590 4.7 1238 3.6 KG

### SWISSBEC BREKEM PB

HOCANM107559777 B&W \*A1A2\*RDC\*CVF\*BYF\*BLF  
 VG-88-6YR-CAN

GEN-I-BEQ ALCHEMY AIKAMY PB  
 HOCANF107868114 R&W ET B:10 Sep 2012  
 EX-90-5YR-CAN

### TEXEL BEAUTY DEBUTANT PB

HONLDM762769560 R&W \*CVF\*BYF\*BLF  
 SNOWBIZ BREWMASTER SWAN PB  
 HOCANF108250958 B&W \*A1A2\*RDC\*BYF ET  
 VG-88-5YR-CAN 3\*(3/13)

02-03 305 12464 636 5.1 423 3.4  
 365 14324 719 5.0 492 3.4  
 BCA 317 433 333  
 2 LACT: 47123 2059 4.4 1625 3.4 KG  
 Avg BCA: M318(78) F374(121) P 326(80)

Progeny Data: OEX 5VG 1GP 0G 0F  
 5 DAUS ME AVG: 16250 625 3.8 503 3.1  
 AVG BCA: M307 F320 P304

### BLONDIN AKYOL SAMBUCA PB

HOCANF110316994 R&W ET B:31 Dec 2016  
 G-77-2YR-CAN  
 MS:82 (FA:7 RAH:6 RAW:5) F&L:71 DS:80 RP:78  
 CAN-GEV Apr\*21 81%Rel GLPI 2964/77%  
 KG M 1301/91% F 50/88% %F 0.00 PRO\$  
 MR 98 P 46/93% %P 0.03 1610  
 CAN-GEV Apr\*21 77%Rel CONF 6/84%  
 MS 4 F&L 4 DS 4 RP 7  
 02-03 305 11587 491 4.2 376 3.3  
 365 13612 582 4.3 446 3.3  
 BCA 289 332 296  
 03-09 P242 13628 539 4.0 449 3.3  
 PBCA 276 291 284  
 2 LACT: 27615 1156 4.2 910 3.3 KG  
 Avg BCA: M283 F312 P290

### GEN-I-BEQ AKYOL RED PB

HOCANM108567239 R&W \*A2A2\*CVF\*BYF\*BLF\*DPF  
 CAN-GEV Apr\*21 96%Rel GLPI 2791/92%  
 KG M 202 F 13 %F 0.05 P 23 %P 0.13  
 CAN-GEV Apr\*21 93%Rel CONF 8

### FRAELAND DEBUTANT SANGRIA PB

HOCANF12001716 R&W \*A1A2 ET B:01 Mar 2015  
 GP-83-2YR-CAN  
 02-01 186 8404 331 3.9 260 3.1  
 1 LACT: 8404 331 3.9 260 3.1 KG

Progeny Data: OEX 0VG 0GP 1G 0F  
 1 DAUS ME AVG: 14926 607 4.1 480 3.2  
 AVG BCA: M282 F311 P290



# VENTE *Blondin* & PARTNERS SALE

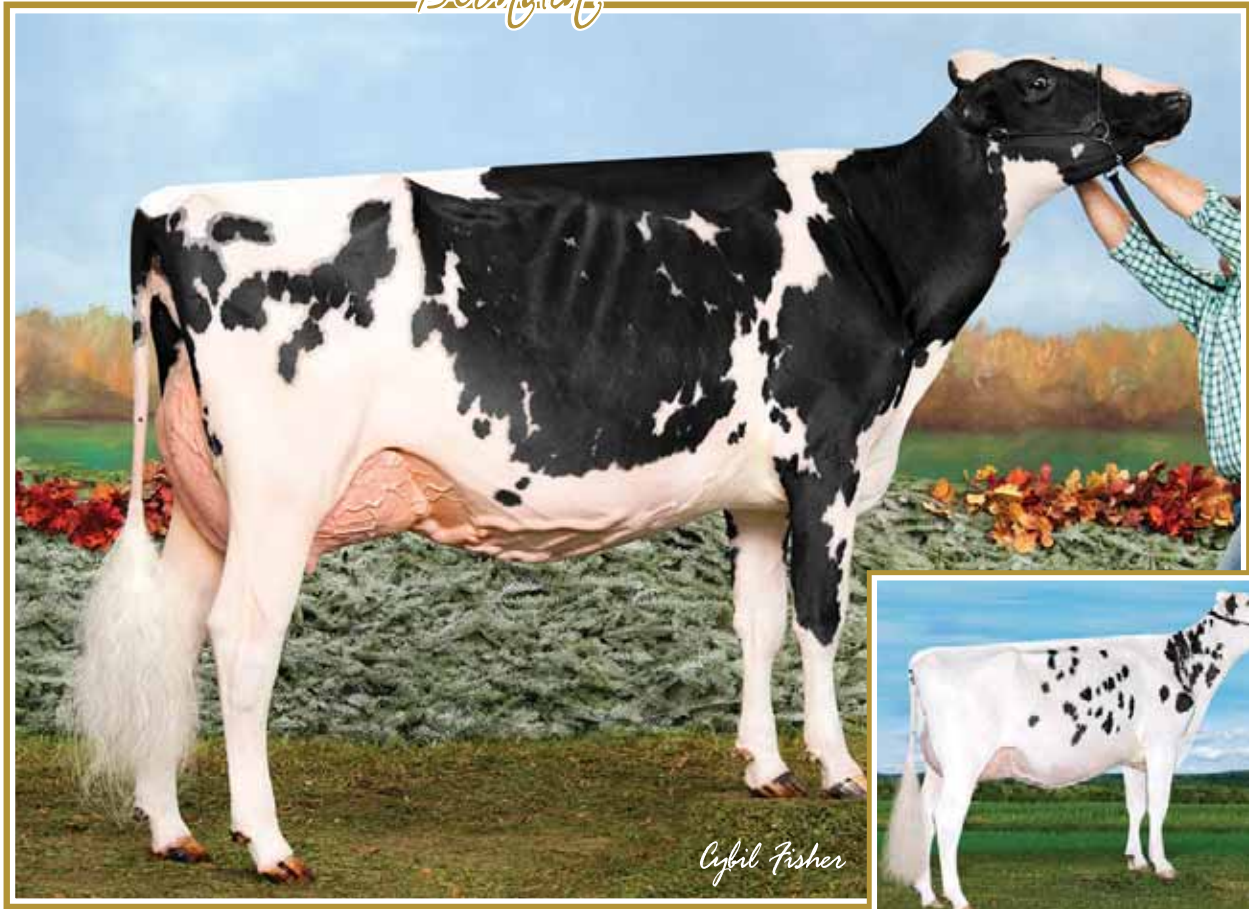

**Walkerbrae Doorman Lockett EX-95**  
 Nom. All-Canadian 2016  
 1<sup>st</sup> Mature Cow EOWQ 2019  
 2<sup>e</sup> mère | 2<sup>nd</sup> Dam

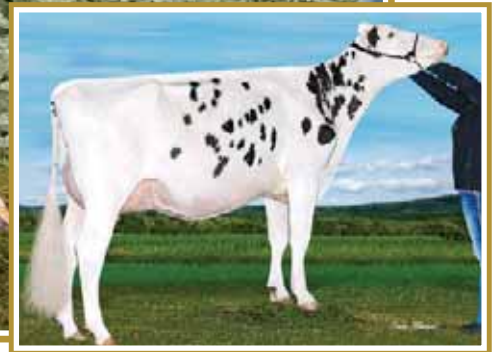

**Blondin Beemer Lookout GP-83 2Yr**  
 3-10 P. 14,218 kg 4.6% 3.2% (295-364-289)  
 Mère | Dam

70

## BLONDIN SIDEKICK LOCKHART

HOCANF111263131 B&W ET B:05 Aug 2018  
 \*RDF\*BLF\*DPF  
 GP-84-1YR-CAN  
 MS:84 (FA:6 RAH:8 RAW:6) F&L:79 DS:84 RP:83  
 CAN-GEV Apr\*21 83%Rel GLPI 2863/79%  
 KG M-346/18% F 37/77% %F 0.44 PRO\$  
 MR 106 P 2/31% %P 0.12 1063  
 CAN-GEV Apr\*21 80%Rel CONF 10/98%  
 MS 10 F&L 4 DS 8 RP 1

01-09	305	9515	440 4.6	340 3.6
	346	10713	497 4.6	386 3.6
	BCA	264	326	296
1	LACT:	10713	497 4.6	386 3.6
	Avg BCA:	M264(23)	F326(40)	P296(30)

Vélé | Fresh June 30, 2021 3 ans Jr | Jr. 3-Yr-Old

Consigned By:  
 FERME BLONDIN  
 Tel: 514-730-6362 Fax: 450-258-2913

4th-12th Maternal Dam  
 GLORYLAND LAKOTA RAE-ET VG-88-3YR-USA 2\*  
 GLORYLAND LANA RAE EX-94-2E-USA 1\*  
 SCIENTIFIC LIZA RAE-ET EX-90-5YR-USA  
 HANOVERHILL TONY RAE EX-96-3E-USA 5\*  
 HANOVERHILL TT ROXETTE-ET EX-CAN EX-94-2E-USA  
 A MIL-R-MOR ROXETTE EX-CAN EX-90-7YR-USA  
 GLENRIDGE CITATION ROXY EX-CAN EX-97-4E-USA  
 NORTON COURT MODEL VEE EX-90-13YRS-USA 6\*  
 NORTON COURT REFLECTION VALE VG-85-17YR-USA 5\*

## WALNUTLAWN SIDEKICK PB

HOCANM12508113 B&W \*A2A2\*CDF\*CVF\*RDF\*BYF\*  
 VG-85-2YR-CAN  
 F&L:81 DS:89 RP:87  
 CAN-GEV Apr\*21 97%Rel GLPI 3277/91%  
 KG M-931/3% F 34/47% %F 0.64 PRO\$  
 MR 107 P 4/13% %P 0.31 1570  
 CAN-GEV Apr\*21 94%Rel CONF 19/99%  
 MS 17 F&L 10 DS 14 RP 10  
 Progeny Data: 949 Daus: 93.00% GP+  
 0EX 271VG 612GP 66G 0F  
 654 DAUS ME AVG: 11607 491 4.2 391 3.4  
 AVG BCA: M219 F252 P236

## WILLSBRO ABBOTT PB

HOGBRM388380500583 B&W \*A2A2\*CDC\*CVF\*BYF\*  
 CAN-GEV Apr\*21 98%Rel GLPI 3167/94%  
 KG M 243 F 70 %F 0.53 P 40 %P 0.25  
 CAN-GEV Apr\*21 96%Rel CONF 8

## WALNUTLAWN MCCUTCHEN SUMMER PB

HOCANF11120480 B&W ET B:11 Feb 2013  
 EX-94-5YR-USA EX-94-2E-CAN 9\*(6/39)  
 01-10 305 10438 476 4.6 336 3.2  
 365 12248 561 4.6 403 3.3  
 BCA 267 331 269  
 3 LACT: 27218 1225 4.5 854 3.1

## DE-SU BKM MCCUTCHEN 1174-ET PB

HOUSAM69990138 B&W \*POF\*A1A2\*CDF\*CVF\*RDF\*  
 EX-93-4YR-USA ST\*15

## MISTY SPRINGS LAVANGUARD SUE PB

HOCANF9979603 B&W \*BYF ET B:16 Aug 2009  
 VG-89-4YR-CAN 13\*(0/65)

## BLONDIN BEEMER LOOKOUT PB

HOCANF110316971 B&W ET B:26 Oct 2016  
 GP-83-2YR-CAN  
 MS:83 (FA:8 RAH:7 RAW:5) F&L:82 DS:85 RP:81  
 CAN-GEV Apr\*21 85%Rel GLPI 2593/82%  
 KG M 255/47% F 38/78% %F 0.25 PRO\$  
 MR 99 P 18/60% %P 0.07 646  
 CAN-GEV Apr\*21 82%Rel CONF 5/76%  
 MS 5 F&L 2 DS 7 RP -3  
 02-01 305 9606 460 4.8 343 3.6  
 BCA 233 303 262  
 03-10 P271 14218 659 4.6 451 3.2  
 PBCA 295 364 289  
 2 LACT: 27199 1302 4.8 943 3.5  
 Avg BCA: M264 F334 P276  
 Progeny Data: 0EX 0VG 1GP 0G 0F  
 1 DAUS ME AVG: 13974 636 4.6 490 3.5  
 AVG BCA: M264 F326 P296

## POL BUTTE MC BEEMER PB

HOCANM7525863 B&W \*POF\*A1A2\*CDF\*CVF\*BYF\*B  
 EX-92-4YR-USA  
 CAN-GEV Apr\*21 99%Rel GLPI 2158/97%  
 KG M 88 F 0 %F-0.01 P-3 %P-0.05  
 CAN-GEV Apr\*21 99%Rel CONF 4

## WALKERBRAE DOORMAN LOCKETT PB

HOCANF108436085 B&W ET B:06 Jun 2013  
 VG-89-3YR-CAN EX-95-5YR-USA  
 01-11 305 10002 462 4.6 375 3.8  
 335 10932 513 4.7 415 3.8  
 BCA 268 332 315  
 03-00 305 12129 525 4.3 439 3.6  
 BCA 278 324 311  
 4 LACT: 49260 2187 4.4 2190 3.5  
 Avg BCA: M254(9) F296(31) P282(24)  
 3 Superior Lactations  
 HM. ALL-QUEBEC 5-YR 2018  
 NOM. ALL-CANADIAN JR.3-YR 2016  
 1ST MATURE COW EAST. ON CHAMP. 2019  
 3RD JR.3-YR ROYAL 2016  
 Progeny Data: 0EX 1VG 1GP 0G 0F  
 3 DAUS ME AVG: 12862 584 4.5 437 3.4  
 AVG BCA: M243 F299 P264

## DE-SU BKM MCCUTCHEN 1174-ET PB

HOUSAM69990138 B&W \*POF\*A1A2\*CDF\*CVF\*RDF\*  
 EX-93-4YR-USA ST\*15

## BUTZ-BUTLER GOLD BANNER-ET PB

HOUSAF140145517 B&W ET B:04 Aug 2009  
 VG-88-2YR-CAN 7\*(3/32)

## VAL-BISSON DOORMAN PB

HOCANM107281711 B&W \*POF\*A2A2\*CDF\*CVF\*RDF  
 EX-90-5YR-CAN ST\*16

## GLORYLAND-J GOLDWYN LOCKETT PB

HOCANF9988715 B&W ET B:01 Sep 2009  
 EX-94-2E-USA 11\*(0/55)  
 01-11 305 9648 464 4.8 343 3.6  
 365 11345 554 4.9 408 3.6  
 BCA 257 329 283  
 2 LACT: 30605 1400 4.6 1115 3.6  
 Avg BCA: M257 F329(0) P283  
 NOM. ALL-CANADIAN MILKING 1-YR 2011  
 2ND SR.1-YR EGMONT BAY EX. 2011  
 2ND SR.CALF ATLANTIC CHAMP. 2010  
 Progeny Data: 4EX 8VG 1GP 0G 0F  
 11 DAUS ME AVG: 13444 580 4.3 450 3.3  
 AVG BCA: M254 F297 P272

# VENTE *Blondin* & PARTNERS SALE



**Walkerbrae Doorman Locket EX-95**  
 Nom. All-Canadian 2016 • 1<sup>st</sup> Mature Cow EOWQ 2019  
 Mère | Dam

71

## MS LOCKETS CRSHABL LAURI-ET

HO840F3131225109 B&W ET B:01 Sep 2019  
 \*CDF\**RDF*\**BLF*\**DPF*  
 CAN-GPA Apr\*21 80%Rel GPA LPI 3119/76%  
 KG M 158/41% F 20/57% %F 0.11 PRO\$  
 MR 105 P 29/77% %P 0.20 1546  
 CAN-GPA Apr\*21 77%Rel CONF 13/99%  
 MS 10 F&L 9 DS 10 RP 5

4th-11th Maternal Dam  
 GLORYLAND LANA RAE EX-94-2E-USA 1\*  
 SCIENTIFIC LIZA RAE-ET EX-90-5YR-USA  
 HANOVERHILL TONY RAE EX-96-3E-USA 5\*  
 HANOVERHILL TT ROXETTE-ET EX-94-2E-USA  
 A MIL-R-MOR ROXETTE EX-CAN EX-90-7YR-USA  
 GLENRIDGE CITATION ROXY EX-CAN EX-97-4E-USA  
 NORTON COURT MODEL VEE EX-90-13YRS-USA 6\*  
 NORTON COURT REFLECTION VALE VG-85-17YR-USA 5\*

Consigned By:  
 FERME BLONDIN  
 Tel: 514-730-6362 Fax: 450-258-2913  
 BLONDIN SIREs Tel: 514-730-6362

Vélé | Fresh June 04, 2021  
 1 an Sr | Milking Yearling • GPA LPI 3119, Conf. +13

## OH-RIVER-SYC CRUSHABULL-ET PB

HO840M3135145001 B&W \*POF\*A1A2\*CDF\*CVF\*RD  
 VG-87-2YR-CAN  
 F&L:88 DS:85 RP:91  
 CAN-GPA Apr\*21 82%Rel GPA LPI 2982/78%  
 KG M 513/42% F 71/7% %F 0.12 PRO\$  
 MR 102 P 22/34% %P 0.04 1312  
 CAN-GPA Apr\*21 79%Rel CONF 13/99%  
 MS 11 F&L 11 DS 8 RP 1

Progeny Data: 57 Daus: 96.00% GP+  
 0EX 15VG 40GP 2G 0F

## WALKERBRAE DOORMAN LOCKET PB

HOCANF108436085 B&W ET B:06 Jun 2013  
 VG-89-3YR-CAN EX-95-5YR-USA  
 MS:91 (FA:9 RAH:8 RAW:9) F&L:87 DS:89 RP:88  
 CAN-GEBV Apr\*21 85%Rel GLPI 2996/82%  
 KG M-176/25% F 40/80% %F 0.42 PRO\$  
 MR 105 P 27/75% %P 0.28 1382  
 CAN-GEBV Apr\*21 83%Rel CONF 9/96%  
 MS 7 F&L 5 DS 8 RP 4  
 01-11 305 10002 462 4.6 375 3.8  
 335 10932 513 4.7 415 3.8  
 BCA 268 332 315  
 03-00 305 12129 525 4.3 439 3.6  
 BCA 278 324 311  
 4 LACT: 49260 2187 4.4 2190 3.5 KG  
 Avg BCA: M254(9) F296(31) P282(24)

3 Superior Lactations  
 HM. ALL-QUEBEC 5-YR 2018  
 NOM. ALL-CANADIAN JR.3-YR 2016  
 1ST MATURE COW EAST. ON CHAMP. 2019  
 3RD JR.3-YR ROYAL 2016  
 Progeny Data: 0EX 1VG 1GP 0G 0F  
 3 DAUS ME AVG: 12862 584 4.5 437 3.4  
 AVG BCA: M243 F299 P264

## MAV004 CRUSH PB

HOCANM12042760 B&W \*A1A2\*CDF\*CVF\*BYF\*BLF\*  
 CAN-GEBV Apr\*21 94%Rel GMLPI 2700/90%  
 KG M-438 F-41 %F-0.22 P 3 %P 0.15  
 GMACE Apr\*21 92%Rel CONF 9

## OH-RIVER-SYC MOGAL BRYLAN

HOUSAF74327163 B&W \*RDF\**BLF*\**DPF* ET  
 VG-87-4YR-USA

## VAL-BISSON DOORMAN PB

HOCANM107281711 B&W \*POF\*A2A2\*CDF\*CVF\**RDF*  
 EX-90-5YR-CAN ST\*16  
 CAN-GEBV Apr\*21 99%Rel GLPI 2898/99%  
 KG M-263 F 25 %F 0.31 P 24 %P 0.27  
 CAN-GEBV Apr\*21 99%Rel CONF 9

## GLORYLAND-I GOLDWYN LOCKET PB

HOCANF9988715 B&W ET B:01 Sep 2009  
 EX-94-2E-USA 11\*(0/55)  
 01-11 305 9648 464 4.8 343 3.6  
 365 11345 554 4.9 408 3.6  
 BCA 257 329 283  
 03-07 305 16620 717 4.3 594 3.6  
 2 LACT: 30605 1400 4.6 1115 3.6 KG  
 Avg BCA: M257 F329(0) P283  
 NOM. ALL-CANADIAN MILKING 1-YR 2011  
 2ND SR.1-YR EGMONT BAY EX. 2011  
 2ND SR.CALF ATLANTIC CHAMP. 2010  
 Progeny Data: 4EX 8VG 1GP 0G 0F  
 11 DAUS ME AVG: 13444 580 4.3 450 3.3  
 AVG BCA: M254 F297 P272

## VAL-BISSON DOORMAN PB

HOCANM107281711 B&W \*POF\*A2A2\*CDF\*CVF\**RDF*  
 EX-90-5YR-CAN ST\*16

## EDG CLAIRE CLING-ET PB

HOUSAF71494758 B&W ET B:26 May 2012  
 VG-85-2YR-CAN 7\*(2/33)

## MOUNTFIELD SSI DCY MOGUL-ET PB

HO840M3006972816 B&W \*POF\*A1A2\*CDF\*CVF\*RD  
 EX-93-7YR-USA EXTRA\*15

## OH-RIVER-SYC MRDN BILLIE-ET

HOUSAF72205169 B&W \*BLF\**DPF* ET  
 EX-91-4YR-USA

## DE-SU 521 BOOKEM-ET PB

HOUSAM66636657 B&W \*POF\*A2A2\*CVF\**RDF*\*BYF\*  
 EX-90-8YR-USA

## VAL-BISSON SHOTTLE IMELDA PB

HOCANF106173432 B&W \*CVF\*BYF\*BLF\**DPF* ET  
 EX-91-6YR-CAN EX-94-7YR-USA 10\*(7/43)

## BRAEDALE GOLDWYN PB

HOCANM10705608 B&W \*A1A2\**CDC*\*CVF\*BYF\*BLF  
 GP-84-8YR-CAN GM\*12 EXTRA\*05

## GLORYLAND LAKOTA RAE-ET PB

HOUSAF137410723 B&W ET B:08 Mar 2006  
 VG-88-3YR-USA DOM 2\*(0/10)  
 02-03 305 8668 330 3.8 297 3.4  
 365 10365 389 3.8 360 3.5  
 1 LACT: 13313 511 3.8 471 3.5 KG  
 Progeny Data: 2EX 1VG 0GP 0G 0F  
 3 DAUS ME AVG: 12650 527 4.2 414 3.3  
 AVG BCA: M239 F270 P250

# VENTE *Blondin* & PARTNERS SALE



**Blondin Cherry Avalanche EX-93**  
12<sup>th</sup> generation VG or Ex from the Barbie family  
Mère | Dam

72

## BLONDIN ARMY CHEYENNE

HOCANF110740589 B&W ET B:11 Mar 2018  
\*RDC\*BLF\*DPF  
VG-85-3YR-CAN  
MS:84 (FA:8 RAH:9 RAW:3) F&L:85 DS:86 RP:88  
CAN-GEV Apr\*21 82%Rel GLPI 2451/78%  
KG M-473/13% F-29/6% %F-0.09 PRO\$  
MR 105 P-27/3% %P-0.08 124  
CAN-GEV Apr\*21 79%Rel CONF 9/96%  
MS 5 F&L 11 DS 3 RP 6

Last test: 43jrs/d 48,6 kg 3,5%F 2,8%P CCS 12

01-10	305	8465	345 4.1	279 3.3
	351	9496	389 4.1	317 3.3
	BCA	222	245	229
1	LACT:	9496	389 4.1	317 3.3
	Avg BCA:	M222(-20)	F 245(-42)	P 229(-36)

Consigned By:  
FERME BLONDIN  
Tel: 514-730-6362 Fax: 450-258-2913

\*RDC • Vêlé | Fresh May 04, 2021  
3 ans Jr | Jr. 3-Yr-Old

4th-13th Maternal Dam  
MYSTIQUE SANCHEZ CORONA VG-87-2YR-USA  
REGANCREST S CELEBRITY-ET EX-942E-CAN 36\*  
REGANCREST CINDERELLA EX-92-2E-USA 7\*  
REGANCREST-PR BARBIE-ET EX-92-7YR-USA 6\*

REGANCREST AEROSTAR BERT-ET EX-USA  
REGANCREST MARK CHAIRMAN BEA EX-91-2E-USA  
REGANCREST BOARD CHAIRMAN BEA EX-USA  
REGANCREST APACHE STANDOUT BEA VG-86-USA  
REGANCREST STANDOUT BERTRAND VG-USA

**SIEMERS APPLES ARMY-ET PB**  
HO840M3134506807 B&W \*A1A1\*RDC\*CDF\*CVF\*BY  
CAN-GEV Apr\*21 97%Rel GLPI 2686/92%  
KG M 88/23% F-11/6% %F-0.13 PRO\$  
MR 102 P-9/5% %P-0.08 791  
CAN-GEV Apr\*21 94%Rel CONF 8/94%  
MS 4 F&L 14 DS -1 RP 7  
Progeny Data: 497 Daus: 90.00% GP+  
0EX 117VG 332GP 48G 0F  
453 DAUS ME AVG: 12431 491 3.9 400 3.2  
AVG BCA: M235 F252 P242

**STANTONS HIGH OCTANE PB**  
HOCANM11696704 B&W \*A1A2\*CVF\*BYF\*BLF\*DPF\*  
EX-93-3YR-CAN ST\*17  
CAN-GEV Apr\*21 99%Rel GLPI 2768/98%  
KG M 1537 F 22 %F-0.30 P 30 %P-0.16  
CAN-GEV Apr\*21 99%Rel CONF 7

**DE-SU BKM MCCUTCHEN 1174-ET PB**  
HOUSAM69990138 B&W \*POF\*A1A2\*CDF\*CVF\*RDF\*  
EX-93-4YR-USA ST\*15

**MS CHASSITY OBS CLAIRE-ET PB**  
HOUSAF141008075 B&W ET B:18 Dec 2010  
VG-87-2YR-CAN 24\*(0/121)

**MOUNTFIELD SSI DCY MOGUL-ET PB**  
HO840M3006972816 B&W \*POF\*A1A2\*CDF\*CVF\*RD  
EX-93-7YR-USA EXTRA\*15

**MS APPLES AZALEA-ET PB**  
HOUSAF69822270 B&W \*RDC B:07 Dec 2010  
EX-91-3YR-USA

**BLONDIN CHERRY AVALANCHE PB**  
HOCANF109951651 B&W \*RDC ET B:01 Jun 2016  
EX-93-5YR-CAN  
MS:93 (FA:9 RAH:7 RAW:9) F&L:92 DS:93 RP:95  
CAN-GEV Apr\*21 83%Rel GLPI 2432/79%  
KG M-512/12% F-27/7% %F-0.07 PRO\$  
MR 103 P-28/3% %P-0.10 -7.1  
CAN-GEV Apr\*21 80%Rel CONF 14/99%  
MS 9 F&L 13 DS 10 RP 5  
02-00 305 8031 361 4.5 272 3.4  
BCA 212 256 225  
03-07 305 13828 509 3.7 470 3.4  
359 15358 560 3.7 533 3.5  
BCA 287 288 309  
04-10 P65 10415 418 4.0 327 3.1  
PBCA 206 225 207  
3 LACT: 27238 1088 4.0 926 3.4 KG  
Avg BCA: M235 F256 P247  
Progeny Data: 0EX 3VG 1GP 0G 0F  
4 DAUS ME AVG: 13127 515 3.9 427 3.3  
AVG BCA: M248 F264 P258

**SIEMERS MOGUL APPLE-STAR-ET PB**  
HO840F3011130010 B&W \*RDC\*BLF\*DPF  
VG-86-2YR-USA

04-03	305	16484	702 4.3	583 3.5
	358	18498	804 4.3	662 3.6
3	LACT:	50925	2356 4.6	1768 3.5

**DE-SU BKM MCCUTCHEN 1174-ET PB**  
HOUSAM69990138 B&W \*POF\*A1A2\*CDF\*CVF\*RDF\*  
EX-93-4YR-USA ST\*15

**KHW REGMENT APPLE C-RED-ETN PB**  
HOUSAF70244494 R&W \*CVC ETA B:27 Sep 2010  
VG-89-3YR-CAN 2\*(5/5)

**DYMENTHOLM MR APPLES AVALANCHE PB**  
HOCANM11957107 B&W \*RDC\*CVF\*BYF\*BLF\*DPF MB  
CAN-GEV Apr\*21 99%Rel GLPI 2589/96%  
KG M-303 F-9 %F 0.02 P-8 %P 0.01  
CAN-GEV Apr\*21 97%Rel CONF 14

**MS LAKE-PRAIRIE COLETTE-ET PB**  
HO840F3124584853 B&W \*BLF\*DPF ET  
VG-85-2YR-CAN 3\*(0/17)

02-02	255	6607	313 4.7	203 3.1
	BCA	166	210	159
1	LACT:	6607	313 4.7	203 3.1
	Avg BCA:	M166(-87)	F 210(-68)	P 159(-109)
	Progeny Data:	1EX 3VG 1GP 0G 0F		
	5 DAUS ME AVG:	14132	599 4.2	463 3.3
	Avg BCA:	M267 F307 P280		

**SONNEK GC CORVETTE-ET PB**  
HOUSAM71391400 B&W \*POF\*A2A2\*CVF\*RDF\*BYF\*  
EX-92-5YR-USA

**FARNEAR-TBR-BH AT CORONA-ET PB**  
HOUSAF71290755 B&W \*BLF\*DPF ET  
VG-88-3YR-USA  
02-00 305 9299 339 3.6 268 2.9  
365 10800 396 3.7 319 3.0  
1 LACT: 10800 396 3.7 319 3.0 KG  
Progeny Data: 0EX 1VG 0GP 0G 0F  
1 DAUS ME AVG: 8786 410 4.7 263 3.0  
AVG BCA: M166 F210 P159

# VENTE *Blondin* & PARTNERS SALE



## Regancrest S *Celebrity* EX-94 2E 36\*

4-06 365 20,400 kg 4.5% 3.3% (359-442-362)

Full Sister to Chassity

3<sup>e</sup> mère | 3<sup>rd</sup> Dam

# 73

### BLONDIN UNSTOPABULL CINDERELLA

HOCANF110740623 B&W MB B:17 May 2018  
 \*RDC\*BLF\*DPF  
 VG-85-2YR-CAN  
 MS:86 (FA:7 RAH:7 RAW:8) F&L:82 DS:88 RP:84  
 CAN-GEV Apr\*21 82%Rel GLPI 2771/78%  
 KG M 100/38% F 23/60% %F 0.17 PRO\$  
 MR 105 P-7/18% %P-0.08 1218  
 CAN-GEV Apr\*21 79%Rel CONF 7/89%  
 MS 8 F&L 5 DS 1 RP 0

Last test: 63jrs/d 50.4 kg 3.1%F 2.8%P CCS 5

01-10	305	9828	434	4.4	324	3.3
	309	9959	440	4.4	328	3.3
	BCA	266	317		275	
02-10	P63	11714	410	3.5	356	3.0
	PBCA	270	256		258	
2	LACT:	12815	547	4.3	413	3.2
	Avg BCA:	M268 F287 P267				

Consigned By:  
 FERME BLONDIN  
 Tel: 514-730-6362 Fax: 450-258-2913

4th-11th Maternal Dam  
 REGANCREST CINDERELLA EX-92-2E-USA 7\*  
 REGANCREST-PR BARBIE-ET EX-92-7YR-USA 6\*  
 REGANCREST JUROR BRINA-ET EX-92-4YR-USA  
 REGANCREST AEROSTAR BERT-ET EX-90-5YR-USA  
 REGANCREST MARK CHAIRMAN BEA EX-91-2E-USA  
 REGANCREST BOARD CHAIRMAN BEA EX-USA  
 REGANCREST APACHE STANDOUT BEA VG-86-USA  
 REGANCREST STANDOUT BERTRAND VG-USA

\*RDC • Saillie | Bred June 16, 2021 x Aija Believe-P  
 3 ans Jr | Jr. 3-Yr-Old

### RIVERDOWN UNSTOPABULL PB

HOCANM11801450 R&W \*A1A1\*CDF\*CVF\*BYF\*BLF\*  
 CAN-GEV Apr\*21 93%Rel GLPI 2674/87%  
 KG M-281/12% F-16/4% %F-0.05 PRO\$  
 MR 103 P-13/3% %P-0.03 696  
 CAN-GEV Apr\*21 90%Rel CONF 10/97%  
 MS 10 F&L 9 DS 1 RP 2  
 Progeny Data: 260 Daus: 93.00% GP+  
 0EX 75VG 167GP 18G 0F  
 202 DAUS ME AVG: 11948 470 3.9 383 3.2  
 AVG BCA: M226 F241 P232

### BLONDIN GOLD CHIP CAPUCINE PB

HOCANF107964196 B&W ET B:12 Mar 2013  
 EX-90-7YR-CAN  
 MS:88 (FA:6 RAH:6 RAW:9) F&L:93 DS:92 RP:90  
 CAN-EBV Apr\*21 67%Rel LPI 2534/58%  
 KG M 290/49% F 19/55% %F 0.07 PRO\$  
 MR 104 P-6/19% %P-0.13 663  
 CAN-EBV Apr\*21 57%Rel CONF 5/76%  
 MS 5 F&L 2 DS 1 RP 4  
 02-03 305 10499 439 4.2 328 3.1  
 BCA 267 299 258  
 04-00 305 12949 549 4.2 440 3.4  
 BCA 261 302 282  
 05-02 305 14289 630 4.4 445 3.1  
 BCA 284 341 282  
 07-03 305 16637 733 4.4 528 3.2  
 350 18823 831 4.4 605 3.2  
 BCA 332 396 332  
 4 LACT: 75484 3292 4.4 3293 3.3  
 Avg BCA: M286(41) F335(54) P289(24)  
 1 Superior Lactations  
 Progeny Data: 0EX 2VG 0GP 0G 0F  
 2 DAUS ME AVG: 14556 611 4.2 460 3.2  
 AVG BCA: M275 F313 P278

DYMENTHOLM MR APPLES AVALANCHE PB  
 HOCANM11957107 B&W \*RDC\*CVC\*BYF\*BLF\*DPF MB  
 CAN-GEV Apr\*21 99%Rel GLPI 2589/96%  
 KG M-303 F-9 %F 0.02 P-8 %P 0.01  
 CAN-GEV Apr\*21 97%Rel CONF 14

### CHERRY CREST THATS NEAT PB

HOCANF11432171 B&W \*RDC B:03 Dec 2012  
 EX-91-3E-CAN  
 02-02 305 11112 503 4.5 375 3.4  
 365 12767 589 4.6 444 3.5  
 BCA 279 342 298  
 5 LACT: 74331 3142 4.2 2557 3.4 KG

### MR CHASSITY GOLD CHIP-ET PB

HOUSAM140145553 B&W \*POF\*A1A2\*CVF\*RDF\*BYF  
 EX-94-6YR-USA ST\*14  
 CAN-GEV Apr\*21 99%Rel GLPI 2534/99%  
 KG M-297 F-14 %F-0.02 P-35 %P-0.21  
 CAN-GEV Apr\*21 99%Rel CONF 10

### BLONDIN SANCHEZ CLAIRE PB

HOCANF106401162 B&W ETM B:19 Dec 2009  
 EX-92-2E-CAN 4\*(4/16)  
 02-01 305 11442 520 4.5 403 3.5  
 365 13467 599 4.4 477 3.5  
 BCA 287 354 320  
 03-07 305 12246 440 3.6 402 3.3  
 BCA 268 259 270  
 04-10 305 12813 454 3.5 414 3.2  
 BCA 243 229 248  
 05-10 289 11818 439 3.7 364 3.1  
 BCA 215 215 213  
 4 LACT: 55664 2142 3.8 1861 3.3  
 Avg BCA: M253(11) F264(10) P263(12)  
 1 Superior Lactations  
 Progeny Data: 2EX 2VG 1GP 1G 0F  
 5 DAUS ME AVG: 12650 523 4.1 425 3.4  
 AVG BCA: M239 F268 P257

### MARBRI APPLEJACK RED PB

HOCANM11089783 R&W \*CDF\*CVF  
 SERENITYHILL NIAGRA ROZ PB  
 HOCANF9544358 B&W ET B:06 Dec 2010  
 EX-90-2E-CAN 15\*(19/56)

### BRAEDALE GOLDWYN PB

HOCANM10705608 B&W \*A1A2\*CDC\*CVF\*BYF\*BLF  
 GP-84-8YR-CAN GM\*12 EXTRA\*05  
 REGANCREST S CHASSITY-ET PB  
 HOUSAF62496899 B&W \*BYF\*BLF ET  
 EX-92-4YR-USA GMD DOM 35\*(0/177)

### GEN-MARK STMATIC SANCHEZ PB

HOUSAM134422312 B&W \*POF\*A1A2\*CVF\*RDF\*BYF  
 EX-94-6YR-USA ST\*12  
 REGANCREST S CELEBRITY-ETPB  
 HOUSAF62496904 B&W ET B:17 Dec 2005  
 EX-94-2E-CAN 36\*(8/172)  
 04-06 305 17513 795 4.5 561 3.2  
 365 20400 915 4.5 669 3.3  
 BCA 359 442 362  
 4 LACT: 107173 4664 4.4 3744 3.5  
 Avg BCA: M319(59) F383(110) P327(53)  
 Progeny Data: 13EX 16VG 6GP 1G 0F  
 34 DAUS ME AVG: 13709 560 4.1 453 3.3  
 AVG BCA: M259 F287 P274

# VENTE *Blondin* & PARTNERS SALE



## Safari *Kelly* Goldwin EX-94 2E 3\* (MS:96)

Res. All-Canadian 2010  
Grand Champion EIHQ 2009  
3<sup>e</sup> mère | 3<sup>rd</sup> Dam

# 74

### BLONDIN CAPTURE KANYA

HOCANF110740617 B&W B:24 Apr 2018  
CAN-EBV Apr\*21 53%Rel PA LPI 1978/42%  
KG M-1110/2% F-54/1% %F-0.10 PRO\$  
MR 103 P-42/0% %P-0.04 -1002  
CAN-PA Apr\*21 35%Rel CONF 5/76%  
MS 5 F&L 2 DS 3 RP 2

Last test: 11jrs/d 45,7 kg 4.5%F 3.2%P CCS 69

01-10	305	7726	310	4.0	264	3.4
	340	8511	341	4.0	294	3.5
	BCA	208	226	222		
1	LACT:	8511	341	4.0	294	3.5
	Avg BCA:	M208(-34)	F 226(-61)	P 222(-43)		

Vêlé | Fresh June 05, 2021  
3 ans Jr | Jr. 3-Yr-Old

Consigned By:  
FERME BLONDIN  
Tel: 514-730-6362 Fax: 450-258-2913

4th-7th Maternal Dam  
ROBEL LEE LISETTE EX-CAN  
TROISPINS VOLCAN LISIA VG-88-4YR-CAN  
TROISPINS WARDEN LISY ET VG-85-7YR-CAN 1\*  
ROBIDAS TEMPO LISE VG-86-3YR-CAN 1\*

### BLONDIN ZIMMER CAPTURE PB

HOCANM109506266 B&W \*A2A2\*CVF\*BYF\*BLF\*DPF  
EX-90-3YR-CAN  
F&L:89 DS:92 RP:89  
CAN-GEVU Apr\*21 94%Rel GLPI 2248/90%  
KG M-1193/1% F-43/0% %F 0.02 PRO\$  
MR 103 P-40/0% %P-0.01 -407  
CAN-GEVU Apr\*21 91%Rel CONF 4/76%  
MS 6 F&L 4 DS -2 RP -2  
Progeny Data: 111 Daus: 90.00% GP+  
0EX 38VG 63GP 10G 0F  
113 DAUS ME AVG: 11559 468 4.0 375 3.2  
AVG BCA: M218 F240 P227

### BLONDIN SID KEIRA PB

HOCANF109046003 B&W B:02 Dec 2014  
VG-87-2YR-CAN  
MS:88 (FA:6 RAH:9 RAW:8) F&L:84 DS:90 RP:88  
CAN-EBV Apr\*21 60%Rel LPI 1868/49%  
KG M-664/8% F-46/2% %F-0.19 PRO\$  
MR 101 P-28/3% %P-0.05 -1142  
CAN-EBV Apr\*21 48%Rel CONF 6/84%  
MS 4 F&L 0 DS 8 RP 6  
02-00 305 9214 336 3.7 312 3.4  
365 10797 413 3.8 365 3.4  
BCA 228 226 240  
03-04 153 4344 154 3.6 131 3.0  
2 LACT: 16694 648 3.9 552 3.3 KG  
Avg BCA: M228(-26) F 226(-54) P 240(-32)  
Progeny Data:  
1 DAUS ME AVG: 11009 441 4.0 367 3.3  
AVG BCA: M208 F226 P222

### WALNUTLAWN SOLOMON PB

HOCANM11775998 B&W \*POF\*A2A2\*CVF\*RDF\*BYF\*  
CAN-GEVU Apr\*21 99%Rel GLPI 2546/98%  
KG M-881 F-15 %F 0.16 P-16 %P 0.11  
CAN-GEVU Apr\*21 99%Rel CONF 9

### EDG CLAIRE CLING-ET PB

HOUSAF71494758 B&W ET B:26 May 2012  
VG-85-2YR-CAN 7\*(2/33)  
02-00 305 11091 517 4.7 380 3.4  
365 13122 621 4.7 455 3.5  
BCA 293 367 314  
3 LACT: 34175 1590 4.7 1238 3.6 KG

### PINE-TREE SID-ET PB

HOUSAM62175895 B&W \*POF\*A1A2\*CVF\*RDF\*BYF\*  
VG-86-2YR-CAN ST\*10  
CAN-GEVU Apr\*21 99%Rel GLPI 1949/99%  
KG M-792 F-18 %F 0.11 P-23 %P 0.03  
CAN-GEVU Apr\*21 99%Rel CONF 5

### BLONDIN BRAXTON KANSAS PB

HOCANF107308946 B&W ET B:24 Oct 2011  
EX-93-3E-CAN  
03-01 305 13483 504 3.7 448 3.3  
BCA 286 290 299  
04-02 291 14355 531 3.7 464 3.2  
BCA 283 284 290  
05-02 305 18446 530 2.9 565 3.1  
365 21019 628 3.0 656 3.1  
BCA 346 270 340  
08-09 305 12760 577 4.5 448 3.5  
BCA 257 315 284  
7 LACT: 99499 3845 3.9 3342 3.4 KG  
Avg BCA: M267(18) F278(-3) P280(14)  
Progeny Data: 0EX 2VG 2GP 0G 0F  
4 DAUS ME AVG: 12915 513 4.0 425 3.3  
AVG BCA: M244 F263 P257

### VAL-BISSON DOORMAN PB

HOCANM107281711 B&W \*POF\*A2A2\*CDF\*CVF\*RDF\*  
EX-90-5YR-CAN ST\*16

### MISTY SPRINGS LAVANGUARD SUE PB

HOUSAF9979603 B&W \*BYF ET B:16 Aug 2009  
VG-89-4YR-CAN 13\*(0/65)

### AMIGHETTI NUMERO UNO ET PB

HOITAM17990915143 B&W \*POF\*A1A2\*CVF\*RDF\*B  
EX-90-3YR-HUN ST\*15

### PINE-SHELTER CLAIRE WOOD-ET PB

HOUSAF69619061 B&W ET B:04 Sep 2010  
VG-87-2YR-CAN 4\*(0/20)

### REGANCREST-MR DRHAM SAM-ET PB

HOUSAM207184639 B&W \*A2A2\*CVF\*RDF\*BLF ET  
EX-90-6YR-USA EX-91-7YR-CAN DOM 10\*(0/50)

### PINE-TREE FINLEY MINNIE-ET PB

HOUSAF61733050 B&W ET B:24 Jan 2004  
EX-90-6YR-USA EX-91-7YR-CAN DOM 10\*(0/50)

### REGANCREST S BRAXTON-ET PB

HOUSAM61898423 B&W \*A1A1\*CVF\*RDF\*BYF\*BLF\*  
EX-95-5YR-USA ST\*13

### SAFARI KELLY GOLDWIN PB

HOCANF103439122 B&W ET B:12 Apr 2006  
EX-94-2E-CAN 3\*(0/15)  
04-03 305 13762 566 4.1 478 3.5  
365 15856 658 4.1 560 3.5  
BCA 289 320 312  
5 LACT: 54029 2130 3.9 1769 3.3 KG  
Avg BCA: M254(14) F264(5) P254(4)  
RES. ALL-CANADIAN 4-YR 2010  
NOM. ALL-CANADIAN 5-YR 2011  
HM. GRAND QUEBEC SPRING 2011  
2ND 4-YR ROYAL 2010  
1ST 5-YR QUEBEC SPRING 2011  
1ST 4-YR QUEBEC SPRING 2010  
Progeny Data: 1EX 5VG 2GP 0G 0F  
6 DAUS ME AVG: 12227 486 4.0 390 3.2  
AVG BCA: M231 F249 P236

# VENTE *Blondin* & PARTNERS SALE

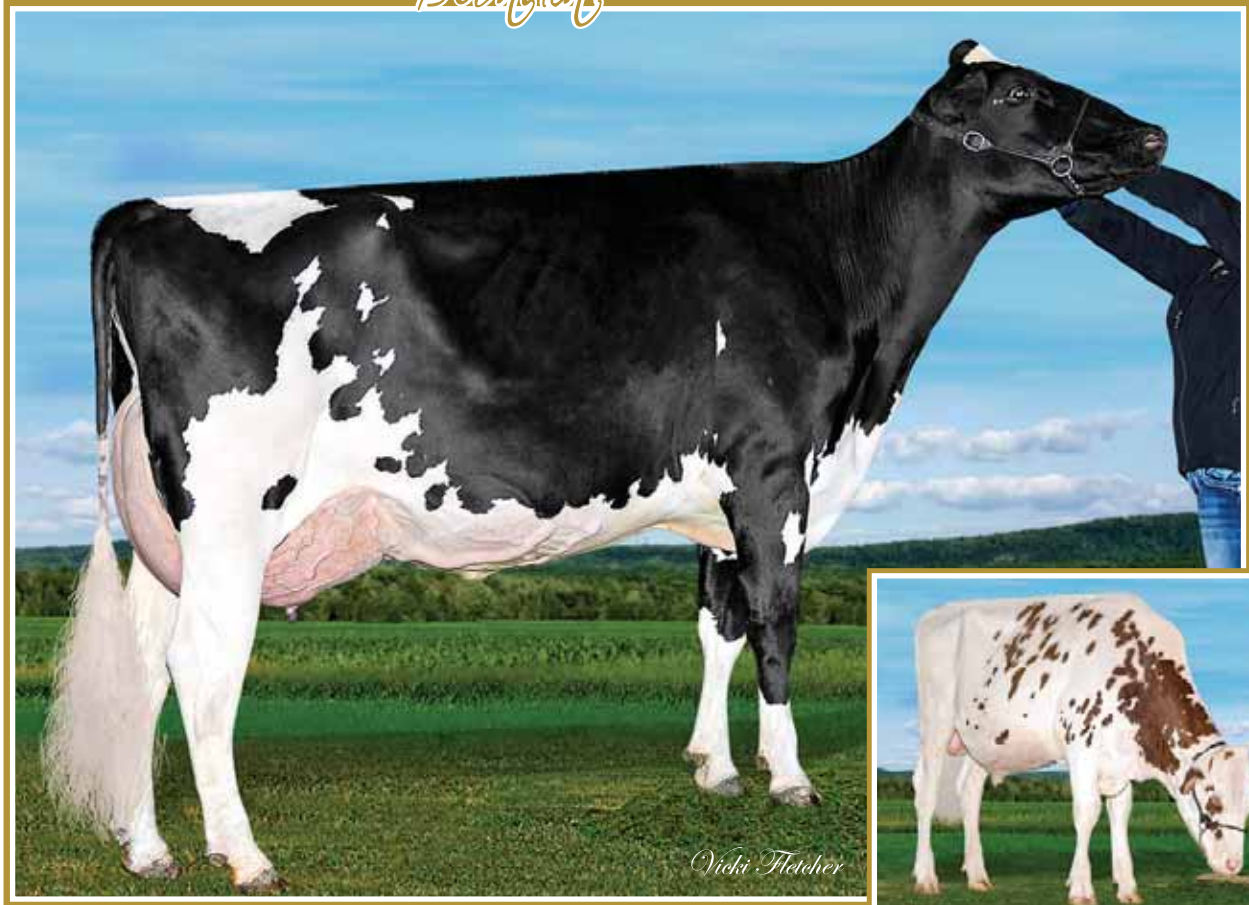

**Triplecrown-JW Door *Wisp* VG (MS:86)**  
 3-03 365 16,142 kg 4.0% 3.5% (301-317-320)  
**Mère | Dam**

**Blondin *Whitew*-Red**  
**Frère mat. | Mat. Brother**

75

## BLONDIN LUXOR WONDERFUL-RED

HOCANF120567544 R&W B:22 Dec 2020  
 CAN-GPA Apr\*21 77%Rel GPA LPI 2466/73%  
 KG M-465/14% F-33/5% %F-0.13 PRO\$  
 MR 100 P-19/7% %P-0.03 -6 3  
 CAN-GPA Apr\*21 74%Rel CONF 11/99%  
 MS 10 F&L 7 DS 5 RP 8

4th-8th Maternal Dam  
 RAELAND LEDUC WILHELMINA EX-922E-CAN 17\*  
 RAELAND R MARKER WINNIE VG-87-3YR-CAN 2\*  
 RAELAND LINCOLN WILLAMINA VG-85-4YR-CAN  
 DALRAE UNIQUE WINNY VG-85-5YR-CAN 2\*  
 LARON MEDALIST WHITIE VG-86-4YR-CAN

Consigned By:  
 FERME BLONDIN  
 Tel: 514-730-6362 Fax: 450-258-2913

Génisse Intermédiaire R&B | R&W Intermediate Calf

## BLONDIN LUXOR-RED PB

HOCANM11239184 R&W \*A1A1\*CVF\*BYF\*BLF\*DPF  
 CAN-GPA Apr\*21 81%Rel GPA LPI 2446/76%  
 KG M-164/25% F-21/3% %F-0.12 PRO\$  
 MR 96 P-3/7% %P 0.04 41  
 CAN-GPA Apr\*21 77%Rel CONF 11/98%  
 MS 9 F&L 8 DS 5 RP 9

## RIVERDOWN UNSTOPABULL PB

HOCANM11801450 R&W \*A1A1\*CDF\*CVF\*BYF\*BLF\*  
 CAN-GEBV Apr\*21 93%Rel GLPI 2674/87%  
 KG M-281 F-16 %F-0.05 P-13 %P-0.03  
 CAN-GEBV Apr\*21 90%Rel CONF 10

## BLONDIN DIAMONDBACK LUXURY PB

HOCANF109951637 R&W ET B:08 Apr 2016

VG-85-2YR-CAN  
 02-03 305 9573 407 4.3 344 3.6  
 333 10280 441 4.3 372 3.6  
 BCA 243 277 271  
 2 LACT: 18353 791 4.3 671 3.7 KG

## DYMENTHOLM MR APPLES AVALANCHE PB

HOCANM11957107 B&W \*RDC\*CVF\*BYF\*BLF\*DPF MB  
**CHERRY CREST THATS NEAT PB**  
 HOCANF11432171 B&W \*RDC B:03 Dec 2012  
 EX-91-3E-CAN

## MR D APPLE DIAMONDBACK PB

HO840M3013721049 B&W \*POF\*A1A2\*RDC\*CDF\*CV  
 EX-93-3YR-USA

## BLONDIN ABSOLUTE LUXE PB

HOCANF108573581 R&W ETM B:03 Apr 2014  
 VG-88-4YR-CAN

## DE-SU 521 BOOKEM-ET PB

HOUSAM66636657 B&W \*POF\*A2A2\*CVF\*RDF\*BYF\*  
 EX-90-8YR-USA

## VAL-BISSON SHOTTLE IMELDA PB

HOCANF106173432 B&W \*CVF\*BYF\*BLF\*DPF ET  
 EX-91-6YR-CAN EX-94-7YR-USA 10\*(7/43)

## MAPLE-DOWNS-I G W ATWOOD PB

HOCANM8956379 B&W \*POF\*A1A2\*CVF\*RDF\*BYF\*  
 EX-90-4YR-USA ST\*12

## ROCKYMOUNTAIN GOLD WINTER PB

HOCANF9671593 B&W \*RDC ET B:26 Dec 2007  
 EX-94-4YR-CAN EX-94-5YR-USA

03-04 298 11885 497 4.2 416 3.5  
 BCA 257 292 283

3 LACT: 21780 848 3.9 706 3.2 KG

Avg BCA: M257(-7) F292(1) P283(4)

NOM. ALL-CANADIAN SR.3-YR 2011

HM. ALL-QUEBEC SR.3-YR 2011

GRAND MAXVILLE SPRING 2011

1ST SR.3-YR MAXVILLE SPRING 2011

Progeny Data: 0EX 1VG 1GP 0G 0F

1 DAUS ME AVG: 10904 478 4.4 374 3.4

AVG BCA: M206 F245 P226

## TRIPLECROWN-JW DOOR WISP-ET PB

HO840F3128860372 B&W \*RDC\*BLF\*DPF ET  
 VG-85-3YR-CAN

MS:86 (FA:7 RAH:8 RAW:6) F&L:84 DS:86 RP:80  
 CAN-GEBV Apr\*21 84%Rel GLPI 2481/82%  
 KG M-164/25% F-19/12% %F-0.11 PRO\$

MR 102 P-4/22% %P 0.02 76  
 CAN-GEBV Apr\*21 82%Rel CONF 8/94%  
 MS 8 F&L 3 DS 8 RP-3

02-01 305 7639 308 4.0 263 3.4  
 BCA 200 215 214

03-03 305 13771 545 4.0 477 3.5  
 365 16142 646 4.0 565 3.5  
 BCA 301 317 320

2 LACT: 28132 1154 4.1 1001 3.6 KG  
 Avg BCA: M251(61) F266(30) P267(56)

1 Superior Lactations  
 Progeny Data: 0EX 1VG 0GP 0G 0F

2 DAUS ME AVG: 10851 437 4.0 377 3.5

AVG BCA: M205 F224 P228

## VAL-BISSON DOORMAN PB

HOCANM107281711 B&W \*POF\*A2A2\*CDF\*CVF\*RDF  
 EX-90-5YR-CAN ST\*16

CAN-GEBV Apr\*21 99%Rel GLPI 2898/99%  
 KG M-263 F 25 %F 0.31 P 24 %P 0.27  
 CAN-GEBV Apr\*21 99%Rel CONF 9

## BUTLERVIEW ATW WHISKEY-ET PB

HO840F3012559688 B&W ET B:02 Sep 2013

VG-87-3YR-USA  
 01-10 305 9326 335 3.6 283 3.0  
 352 10759 391 3.6 332 3.1

1 LACT: 10759 391 3.6 332 3.1 KG

Progeny Data: 0EX 1VG 0GP 0G 0F

1 DAUS ME AVG: 13233 519 3.9 442 3.3

AVG BCA: M250 F266 P267

# VENTE *Blondin* & PARTNERS SALE

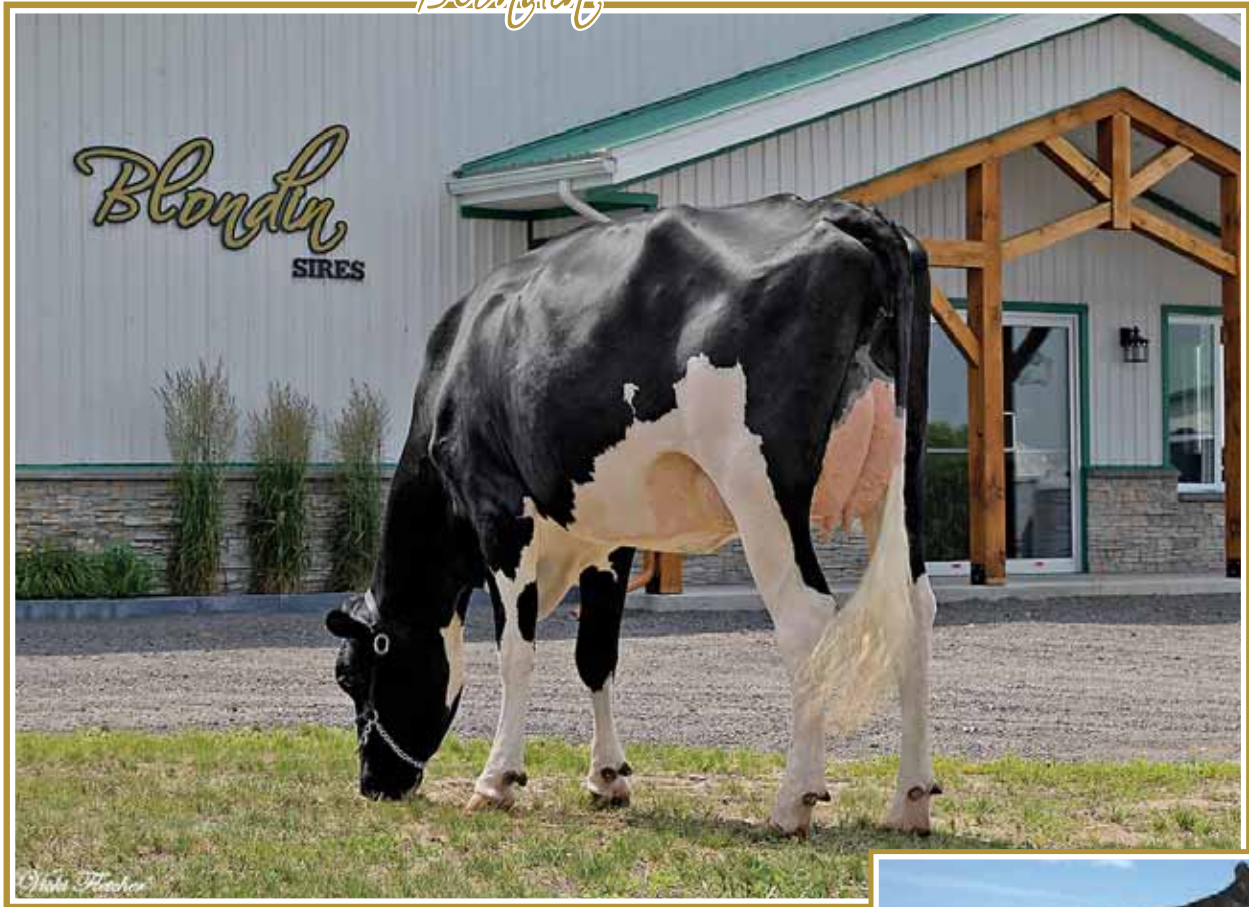

## Mosnang Jacoby *Legendairy* VG-89 (MS:91)

4-00 P. 16,712 kg 3.7% 3.1% (332-325-316)

Mère | Dam

# 76

### BLONDIN VICTOR LEONIE

HOCANF120303089 B&W B:13 Oct 2020  
 \*A2A2  
 CAN-GPA Apr\*21 79%Rel GPA LPI 2880/75%  
 KG M 742/72% F 6/38% %F-0.19 PRO\$  
 MR 103 P 24/37% %P-0.01 1036  
 CAN-GPA Apr\*21 75%Rel CONF 14/99%  
 MS 11 F&L 8 DS 11 RP 7

4th-9th Maternal Dam  
 MORSAN BAXTER LOVELY EX-92-6YR-CAN  
 LYSTEL TITANIC LOVELY THREE VG-88-4YR-CAN 10\*  
 LYSTEL LOVELY JAMES VG-88-4YR-CAN 6\*  
 COMESTAR L OR BLACK VG-87-5YR-CAN 16\*  
 COMESTAR LAURIE SHEIK ET VG-88-5YR-CAN 23\*  
 ELYSA ANTHONY LEA EX-CAN 15\*

\*A2A2 • Génisse Senior | Senior Calf • Conf.+14



### Blondin *Legend*

Frère propre de la mère @ Blondin Sires  
 Full Brother to the Dam @ Blondin Sires

### OUR-FAVORITE VICTOR-ET PB

HO840M3146864361 B&W \*A2A2\*CDF\*CVF\*RDF\*BY  
 CAN-GPA Apr\*21 83%Rel GPA LPI 2805/79%  
 KG M 575/44% F 7/17% %F-0.13 PRO\$  
 MR 103 P 24/37% %P-0.04 895  
 CAN-GPA Apr\*21 78%Rel CONF 13/99%  
 MS 10 F&L 6 DS 12 RP 5

### STONE-FRONT ARTIST-ET PB

HO840M3136876946 B&W \*A1A2\*CVF\*RDF\*BYF\*BL  
 GMACE Apr\*21 90%Rel GPA LPI 2590/83%  
 KG M-431 F-24 %F-0.07 P-4 %P-0.10  
 CAN-GPA Apr\*21 80%Rel CONF 10

### OUR-FAVORITE VORACIOUS-ET

HO840F3129015979 B&W \*BLF\*DPF ET  
 VG-87-2YR-USA

Consigned By:  
 MOSNANG HOLSTEINS LTD  
 Tel: 403-783-0442 Fax: 403-843-3408  
 BEEEMER HOLSTEINS LTD  
 Tel: 403-877-3167 Fax: 000-000-0000  
 FERME BLONDIN  
 Tel: 514-730-6362 Fax: 450-258-2913

### MOSNANG JACOBY LEGENDAIRY PB

HOCANF12572593 B&W \*BRC ET B:24 Sep 2016  
 VG-89-4YR-CAN  
 MS:91 (FA:8 RAH:9 RAW:9) F&L:86 DS:88 RP:91  
 CAN-GEBV Apr\*21 83%Rel GLPI 2867/80%  
 KG M 512/61% F 17/52% %F-0.02 PRO\$  
 MR 105 P-3/23% %P-0.16 1036  
 CAN-GEBV Apr\*21 81%Rel CONF 11/99%  
 MS 10 F&L 6 DS 5 RP 10  
 02-01 305 8996 400 4.5 294 3.3  
 BCA 221 261 226  
 04-00 P246 16712 614 3.7 509 3.1  
 PBCA 332 325 316  
 2 LACT: 29261 1209 4.1 940 3.2 KG  
 Avg BCA: M277 F293 P271  
 Progeny Data: 0EX 2VG 1GP 0G 0F  
 3 DAUS ME AVG: 13233 588 4.4 433 3.3  
 AVG BCA: M250 F301 P262

### CYCLE DOORMAN JACOBY-ET PB

HO840M3013614066 B&W \*POF\*A2A2\*CVF\*RDF\*BY  
 EX-90-3YR-USA  
 CAN-GEBV Apr\*21 99%Rel GLPI 2511/96%  
 KG M-581 F-13 %F 0.09 P-31 %P-0.09  
 CAN-GEBV Apr\*21 99%Rel CONF 10

### MOSNANG AIRINTAKE LULLABY PB

HOCANF12026701 B&W \*BRC ET B:08 Jun 2014  
 EX-90-2E-CAN  
 02-04 305 9523 507 5.3 284 3.0  
 BCA 224 319 209  
 03-05 305 11605 605 5.2 369 3.2  
 342 12667 668 5.3 409 3.2  
 BCA 239 334 238  
 04-06 305 11534 579 5.0 375 3.3  
 BCA 223 305 231  
 05-07 305 10636 561 5.3 329 3.1  
 BCA 199 286 198  
 5 LACT: 49423 2570 5.2 1556 3.1 KG  
 Avg BCA: M207(-26 ) F 286(16) P204(-30 )  
 Progeny Data: 0EX 1VG 1GP 0G 0F  
 3 DAUS ME AVG: 11592 465 4.0 346 3.0  
 AVG BCA: M219 F238 P209

### VAL-BISSON DOORMAN PB

HOCANM107281711 B&W \*POF\*A2A2\*CDF\*CVF\*RDF  
 EX-90-5YR-CAN ST\*16

### BRYERSQUART GCHIP JAIL-P-ET PB

HOUSAF71402418 B&W \*POR\*RDC B:17 May 2012  
 EX-90-3YR-USA

### BOLDI VSG AIRINTAKE PB

HOCANM9608053 B&W \*A1A1\*CVF\*RDF\*BYF\*BLF\*D  
 EX-90-5YR-CAN ST\*16

### HOLSTEINFORUMP DEMPSEY LOVELY PB

HOCANF11440654 B&W \*BRC B:01 Mar 2012  
 EX-91-3E-CAN  
 03-06 305 14292 676 4.7 471 3.3  
 365 16264 773 4.8 549 3.4  
 BCA 305 384 310  
 6 LACT: 82917 4315 5.2 3330 3.4 KG  
 Avg BCA: M259(13) F355(69) P266(23)  
 NOM. ALL-WEST JR-1-YR 2013  
 3RD MATURE COW CALGARY SPRING 2018  
 JR.CHAMP AB DAIRY CONGRESS 2013  
 1ST JR. 1-YR AB DAIRY CONGRESS 2013  
 Progeny Data: 1EX 1VG 2GP 0G 0F  
 4 DAUS ME AVG: 12968 593 4.6 394 3.0  
 AVG BCA: M245 F304 P238

# VENTE *Blondin* & PARTNERS SALE



**Mosnang Jacoby *Legendairy* VG-89 (MS:91)**  
4-00 P. 16,712 kg 3.7% 3.1% (332-325-316)  
**2<sup>e</sup> mère | 2<sup>nd</sup> Dam**

**Blondin *Legend***  
**Frère propre de la 2<sup>e</sup> mère @ Blondin Sires**  
**Full Brother to the 2<sup>nd</sup> Dam @ Blondin Sires**

77

## BLONDIN VICTOR LEENA

HOCANF120567540 B&W ET B:13 Dec 2020  
CAN-GPA Apr\*21 79%Rel GPA LPI 3027/74%  
KG M 477/59% F 34/74% %F 0.16 PRO\$  
MR 103 P 16/56% %P 0.01 1310  
CAN-GPA Apr\*21 75%Rel CONF 15/99%  
MS 12 F&L 7 DS 13 RP 9

4th-10th Maternal Dam  
HOLSTEINFORUMP DEMPSEY LOVELY EX-913E-CAN  
MORSAN BAXTER LOVELY EX-92-6YR-CAN  
LYSTEL TITANIC LOVELY THREE VG-88-4YR-CAN 10\*  
LYSTEL LOVELY JAMES VG-88-4YR-CAN 6\*  
COMESTAR L OR BLACK VG-87-5YR-CAN 16\*  
COMESTAR LAURIE SHEIK ET VG-88-5YR-CAN 23\*  
ELYSA ANTHONY LEA EX-CAN 15\*

Consigned By:  
MOSNANG HOLSTEINS LTD  
Tel: 403-783-0442 Fax: 403-843-3408  
BEEEMER HOLSTEINS LTD  
Tel: 403-877-3167 Fax: 000-000-0000  
FERME BLONDIN  
Tel: 514-730-6362 Fax: 450-258-2913

Génisse Intermédiaire | Intermediate Calf • Conf.+15

## OUR-FAVORITE VICTOR-ET PB

HO840M3146864361 B&W \*A2A2\*CDF\*CVF\*BYF\*BLF\*  
CAN-GPA Apr\*21 83%Rel GPA LPI 2805/79%  
KG M 575/44% F 71/17% %F 0.13 PRO\$  
MR 103 P 24/37% %P 0.04 895  
CAN-GPA Apr\*21 78%Rel CONF 13/99%  
MS 10 F&L 6 DS 12 RP 5

## STONE-FRONT ARTIST-ET PB

HO840M3136876946 B&W \*A1A2\*CVF\*BYF\*BLF\*  
GMACE Apr\*21 90%Rel GPA LPI 2590/83%  
KG M-431 F-24 %F-0.07 P-4 %P 0.10  
CAN-GPA Apr\*21 80%Rel CONF 10

## MAV004 CRUSH PB

HOCANM12042760 B&W \*A1A2\*CDF\*CVF\*BYF\*BLF\*  
**TJR ARIETA MCCUT 2256-ET PB**  
HOUSAF72437803 B&W B:21 May 2013

## OUR-FAVORITE VORACIOUS-ET

HO840F3129015979 B&W \*BLF\*DPF ET  
VG-87-2YR-USA

## MORNINGVIEW MCC KINGBOY-ET PB

HOUSAM72044077 B&W \*POF\*A2A2\*CDF\*CVF\*BYF\*  
EX-92-4YR-USA ST\*17

## OUR-FAVORITE UNLIMITED PB

HOUSAF141851721 B&W B:27 Apr 2012  
EX-94-8YR-USA

## BLONDIN SIDEKICK LOYALTY PB

HOCANF111263238 B&W \*BRC\*BLF\*DPF ET  
VG-85-2YR-CAN  
MS:85 (FA:7 RAH:7 RAW:6) F&L:83 DS:86 RP:85  
CAN-GPA Apr\*21 82%Rel GPA LPI 3078/77%  
KG M-267/21% F 27/66% %F 0.35 PRO\$  
MR 108 P-5/20% %P 0.05 1295  
CAN-GPA Apr\*21 79%Rel CONF 15/99%  
MS 14 F&L 7 DS 11 RP 8  
01-11 P161 10297 455 4.4 351 3.4  
PBCA 263 314 283  
1 LACT: 5729 244 4.3 189 3.3 KG  
Avg BCA: M263 F314 P283

## WALNUTLAWN SIDEKICK PB

HOCANM12508113 B&W \*A2A2\*CDF\*CVF\*BYF\*BLF\*  
VG-85-2YR-CAN  
CAN-GEBV Apr\*21 97%Rel GLPI 3277/91%  
KG M-931 F 34 %F 0.64 P 4 %P 0.31  
CAN-GEBV Apr\*21 94%Rel CONF 19

## MOSNANG JACOBY LEGENDAIRY PB

HOCANF12572593 B&W \*BRC ET B:24 Sep 2016  
VG-89-4YR-CAN  
02-01 305 8996 400 4.5 294 3.3  
BCA 221 261 226  
04-00 P246 16712 614 3.7 509 3.1  
PBCA 332 325 316  
2 LACT: 29261 1209 4.1 940 3.2 KG  
Avg BCA: M277 F293 P271  
Progeny Data: 0EX 2VG 1GP 0G 0F  
3 DAUS ME AVG: 13233 588 4.4 433 3.3  
AVG BCA: M250 F301 P262

## WILLSBRO ABBOTT PB

HOGBRM388380500583 B&W \*A2A2\*CDF\*CVF\*BYF\*BLF\*  
**WALNUTLAWN MCCUTCHEN SUMMER PB**  
HOCANF11120480 B&W ET B:11 Feb 2013  
EX-94-5YR-USA EX-94-2E-CAN 9\*(6/39)

## CYCLE DOORMAN JACOBY-ET PB

HO840M3013614066 B&W \*POF\*A2A2\*CDF\*CVF\*BYF\*BLF\*  
EX-90-3YR-USA  
03-05 305 11605 605 5.2 369 3.2  
342 12667 668 5.3 409 3.2  
BCA 239 334 238  
5 LACT: 49423 2570 5.2 1556 3.1 KG  
Avg BCA: M207(-26 ) F 286(16) P204(-30 )  
Progeny Data: 0EX 1VG 1GP 0G 0F  
3 DAUS ME AVG: 11592 465 4.0 346 3.0  
AVG BCA: M219 F238 P209



# VENTE *Blondin* & PARTNERS SALE



*Vicki Fletcher*



*Fritty Jones*

**Vogue Chief Moonlight VG-87 2Yr (MS:88)**  
Mère | Dam

**Vogue Kingboy Moonstruck VG-87 2Yr**  
6<sup>th</sup> generation VG ou EX from the Lila Z family  
2<sup>e</sup> mère | 2<sup>nd</sup> Dam

78

## BLONDIN VICTOR MOONWALK

HOCANF120567511 B&W ET B:17 Oct 2020  
\*A2A2  
CAN-GPA Apr\*21 80%Rel GPA LPI 2875/76%  
KG M 1187/88% F 18/54% %F-0.22 PRO\$  
MR 101 P 26/73% %P-0.11 1126  
CAN-GPA Apr\*21 76%Rel CONF 13/99%  
MS 11 F&L 7 DS 12 RP 6

4th-8th Maternal Dam  
BELFAST GOLDWYN LASENZA EX-952E-CAN 10\*  
LYLEHAVEN DURHAM LEKYSYA-ET EX-92-6YR-CAN 5\*  
LYLEHAVEN LEAH-ET EX-91-2E-USA 2\*  
THIERSANT LILI STARBUCK-ET EX-94-5E-USA 6\*  
IVYHALL ASTRO JET RONIE VG-86-6YR-CAN 1\*

Consigned By:  
FERME BLONDIN  
Tel: 514-730-6362 Fax: 450-258-2913

\*A2A2 • Génisse Senior | Senior Calf

## OUR-FAVORITE VICTOR-ET PB

HO840M3146864361 B&W \*A2A2\*CDF\*CVF\*BYF\*BL  
CAN-GPA Apr\*21 83%Rel GPA LPI 2805/79%  
KG M 575/44% F 7/17% %F-0.13 PRO\$  
MR 103 P 24/37% %P-0.04 895  
CAN-GPA Apr\*21 78%Rel CONF 13/99%  
MS 10 F&L 6 DS 12 RP 5

## STONE-FRONT ARTIST-ET PB

HO840M3136876946 B&W \*A1A2\*CVF\*BYF\*BL  
GMACE Apr\*21 90%Rel GPA LPI 2590/83%  
KG M-431 F-24 %F-0.07 P-4 %P 0.10  
CAN-GPA Apr\*21 80%Rel CONF 10

## OUR-FAVORITE VORACIOUS-ET

HO840F3129015979 B&W \*BLF\*DPF ET  
VG-87-2YR-USA

## MAV004 CRUSH PB

HOCANM12042760 B&W \*A1A2\*CDF\*CVF\*BYF\*BLF\*  
TJR ARIETA MCCUT 2256-ET PB  
HOUSAF72437803 B&W B:21 May 2013

## MORNINGVIEW MCC KINGBOY-ET PB

HOUSAM72044077 B&W \*POF\*A2A2\*CDF\*CVF\*BYF\*BLF\*  
EX-92-4YR-USA ST\*17

## OUR-FAVORITE UNLIMITED PB

HOUSAF141851721 B&W B:27 Apr 2012  
EX-94-8YR-USA

## VOGUE CHIEF MOONLIGHT PB

HOCANF12900951 B&W \*A2A2 ET B:05 Dec 2017  
VG-87-2YR-CAN  
MS:88 (FA:8 RAH:9 RAW:9) F&L:85 DS:86 RP:88  
CAN-GEBV Apr\*21 84%Rel GLPI 3067/80%  
KG M 1475/94% F 32/72% %F-0.21 PRO\$  
MR 103 P 25/72% %P-0.21 1548  
CAN-GEBV Apr\*21 81%Rel CONF 14/99%  
MS 11 F&L 7 DS 10 RP 8  
01-11 305 10548 462 4.4 341 3.2  
365 12437 557 4.5 403 3.2  
BCA 265 310 266  
1 LACT: 14044 620 4.4 457 3.3 KG  
Avg BCA: M265(25) F310(22) P266(3)

## STANTONS CHIEF-ET PB

HO840M3129015989 B&W \*A2A2\*CDF\*CVF\*BYF\*BL  
CAN-GEBV Apr\*21 99%Rel GLPI 3126/95%  
KG M 956 F 18 %F-0.15 P 34 %P 0.01  
CAN-GEBV Apr\*21 98%Rel CONF 12

## VOGUE KINGBOY MOONSTRUCK PB

HOCANF12187013 B&W \*A2A2 ET B:01 Sep 2015  
VG-87-2YR-CAN  
02-00 305 12483 438 3.5 375 3.0  
365 14733 510 3.5 449 3.1  
BCA 318 298 298  
03-08 156 7898 192 2.4 226 2.9  
2 LACT: 23296 722 3.1 697 3.0 KG  
Avg BCA: M318(42) F298(18) P298(13)  
HM. ALL-CANADIAN 4-H SR.CALF 2016  
NOM. ALL-ONTARIO 4-H SR.CALF 2016  
3RD SR.CALF MAXVILLE SPRING 2016  
3RD SR.CALF QUEBEC SPRING 2016  
2ND SR.CALF EAST. ON CHAMP. 2016  
Progeny Data: OEX 1VG 1GP 0G 0F  
2 DAUS ME AVG: 14979 595 4.0 453 3.0  
AVG BCA: M283 F305 P274

## STANTONS HIGH OCTANE PB

HOCANM11696704 B&W \*A1A2\*CVF\*BYF\*BLF\*DPF\*  
EX-93-3YR-CAN ST\*17  
ROCKYMOUNTAIN UNO CHEYANNE PB  
HOCANF11445880 B&W ET B:13 Sep 2012  
VG-85-2YR-CAN 13\*(0/15)

## MORNINGVIEW MCC KINGBOY-ET PB

HOUSAM72044077 B&W \*POF\*A2A2\*CDF\*CVF\*BYF\*BLF\*  
EX-92-4YR-USA ST\*17

## BELFAST DOORMAN LOVESTRUCK PB

HOCANF107656116 B&W \*A2A2 ET B:02 Dec 2013  
VG-88-3YR-CAN 3\*(0/15)  
02-03 305 15244 638 4.2 530 3.5  
321 16093 670 4.2 564 3.5  
BCA 376 425 411  
2 LACT: 30391 1172 3.9 1063 3.5 KG  
Avg BCA: M324(63) F341(67) P351(78)  
ALL-CANADIAN INT.CALF 2014  
RES. ALL-CANADIAN INT.1-YR 2015  
HM. JR.CHAMP ROYAL 2014  
4TH SR.2-YR AUTUMN OPP. 2016  
2ND INT.1-YR ROYAL 2015  
1ST SR.2-YR BRANT-WENTWORTH 2016  
Progeny Data: OEX 7VG 5GP 1G 0F  
11 DAUS ME AVG: 14873 535 3.6 485 3.3  
AVG BCA: M281 F274 P293

# VENTE *Blondin* & PARTNERS SALE

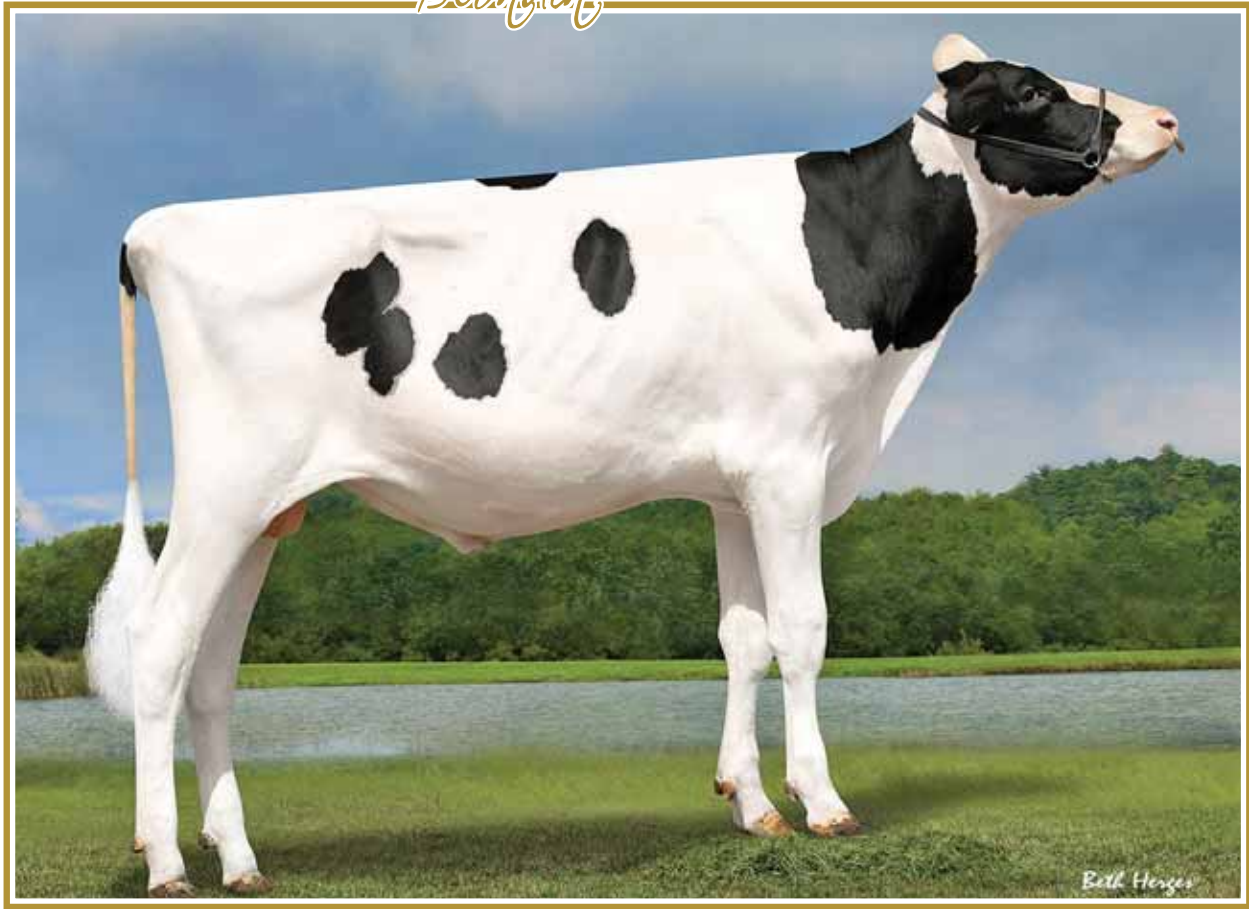

**Blondin Thunder Storm**  
 Jacoby x Beemer @ Blondin Sires  
**Frère mat. | Mat. Brother**

79

## BLONDIN 1STGRADE TULSA

HOCANF110740516 B&W B:10 Oct 2017  
 VG-85-3YR-CAN  
 MS:85 (FA:4 RAH:7 RAW:8) F&L:88 DS:83 RP:85  
 CAN-GEV Apr\*21 82%Rel GLPI 2541/78%  
 KG M 221/45% F-2/28% %F-0.08 PRO\$  
 MR 102 P-4/22% %P-0.09 499  
 CAN-GEV Apr\*21 79%Rel CONF 7/89%  
 MS 6 F&L 5 DS 3 RP 3

Last test: 106jrs/d 41,3 kg 4.4%F 2.8%P CCS 9

01-08	305	9273	400	4.3	310	3.3
	365	10756	462	4.3	362	3.4
	BCA	259	303		274	
03-04	P106	11647	539	4.6	360	3.1
	PBCA	249	313		242	
2	LACT:	19985	879	4.4	673	3.4
	Avg BCA:	M254	F308		P258	

Consigned By:  
 FERME BLONDIN  
 Tel: 514-730-6362 Fax: 450-258-2913

4th-6th Maternal Dam  
 HARDWATER SHAUNA-ET VG-87-6YR-USA  
 HARDWATER SAUDI EX-90-2E-USA  
 MARSH-PASTURE SIBYL EX-92-3E-USA

Vêlé | Fresh Mar. 02, 2021 • 4 ans | 4-Yr-Old  
 Saillie | Bred July 3, 2021 x Mystique Avenger

**FARNEAR-TBR BH1ST GRADE-ET PB**  
 HO840M3125993676 B&W \*A1A1\*CDF\*CVF\*BLF\*DP  
 CAN-GEV Apr\*21 98%Rel GLPI 2643/93%  
 KG M 741/53% F-15/4% %F-0.36 PRO\$  
 MR 108 P-1/9% %P-0.20 847  
 CAN-GEV Apr\*21 96%Rel CONF 7/91%  
 MS 9 F&L 2 DS -1 RP 2  
 Progeny Data: 634 Daus: 85.00% GP+  
 0EX 157VG 383GP 94G 0F  
 647 DAUS ME AVG: 12729 488 3.8 402 3.2  
 AVG BCA: M240 F250 P243

**ZAHBULLS ALT\*STCLASS-ET PB**  
 HOUSAM71441918 B&W \*POF\*CDF\*CVF\*RDF\*BYF\*B  
 CAN-GEV Apr\*21 99%Rel GLPI 2603/98%  
 KG M-632 F 33 %F 0.51 P-2 %P 0.16  
 CAN-GEV Apr\*21 99%Rel CONF 3

**FARNEAR-TBR-BH GABRIELLE-ET**  
 HOUSAF71290946 \*BLF\*DPF ET B:01 Nov 2012

**AMIGHETTI NUMERO UNO ET PB**  
 HOITAM17990915143 B&W \*POF\*A1A2\*CVF\*RDF\*B  
 EX-90-3YR-HUN ST'15

**ZAHBULLS DORCY GLAMOUR-ET PB**  
 HOUSAF69551522 B&W \*BYF ET B:12 Oct 2010  
 GP-83-2YR-USA

**DE-SU BKM MCCUTCHEN 1174-ET PB**  
 HOUSAM69990138 B&W \*POF\*A1A2\*CDF\*CVF\*RDF\*  
 EX-93-4YR-USA ST'15

**B-ENTERPRISE SUPER GIGI-ET PB**  
 HOUSAF69386235 B&W ET B:11 Sep 2010  
 VG-88-5YR-USA 2\*(0/10)

**DE-SU BKM MCCUTCHEN 1174-ET PB**  
 HOUSAM69990138 B&W \*POF\*A1A2\*CDF\*CVF\*RDF\*  
 EX-93-4YR-USA ST'15

**BUTZ-BUTLER GOLD BANNER-ET PB**  
 HOUSAF140145517 B&W ET B:04 Aug 2009  
 VG-88-2YR-CAN 7\*(3/32)

**SANDY-VALLEY BOLTON-ET PB**  
 HOUSAM131823833 B&W \*BYC\*CVF\*BLF ET  
 EX-90-5YR-USA EXTRA'10 GM'10

**SHEEKNOLL SHOTTLE TOOTSIE**  
 HOUSAF63132273 B:14 May 2007  
 VG-88-4YR-USA  
 04-01 305 13499 615 4.6 445 3.3  
 362 15431 709 4.6 513 3.3  
 5 LACT: 53992 2465 4.6 1802 3.3 KG

**SHEEKNOLL BEEMER2597-ET PB**  
 HO840F3126634724 B&W \*RDF\*BLF\*DPF ET  
 VG-85-2YR-CAN  
 MS:85 (FA:5 RAH:7 RAW:7) F&L:84 DS:86 RP:84  
 CAN-GEV Apr\*21 84%Rel GLPI 2426/81%  
 KG M 330/51% F-13/17% %F-0.24 PRO\$  
 MR 99 P-5/20% %P-0.13 78  
 CAN-GEV Apr\*21 82%Rel CONF 8/94%  
 MS 3 F&L 10 DS 8 RP 5  
 02-00 305 9561 376 3.9 314 3.3  
 BCA 238 251 243  
 03-03 305 12757 497 3.9 397 3.1  
 BCA 266 281 259  
 05-04 P139 14341 588 4.1 444 3.1  
 PBCA 270 302 269  
 3 LACT: 35072 1373 3.9 1119 3.2 KG  
 Avg BCA: M258 F278 P257  
 Progeny Data: 0EX 6VG 0GP 0G 0F  
 5 DAUS ME AVG: 13074 535 4.1 412 3.2  
 AVG BCA: M247 F274 P249

**POL BUTTE MC BEEMER PB**  
 HOCANM7525863 B&W \*POF\*A1A2\*CDF\*CVF\*BYF\*B  
 EX-92-4YR-USA  
 CAN-GEV Apr\*21 99%Rel GLPI 2158/97%  
 KG M 68 F 0 %F-0.01 P-3 %P-0.05  
 CAN-GEV Apr\*21 99%Rel CONF 4

**SHEEKNOLL BOLTON ARIANA**  
 HOUSAF66406402 \*BYC B:17 Jun 2010  
 EX-94-5YR-USA  
 01-11 305 9235 460 5.0 325 3.5  
 03-01 305 14960 665 4.4 523 3.5  
 365 17486 781 4.5 617 3.5  
 04-09 305 12565 535 4.3 415 3.3  
 3 LACT: 46590 2146 4.6 1659 3.6 KG  
 Progeny Data: 0EX 1VG 0GP 0G 0F  
 1 DAUS ME AVG: 13338 519 3.9 415 3.1  
 AVG BCA: M252 F266 P251

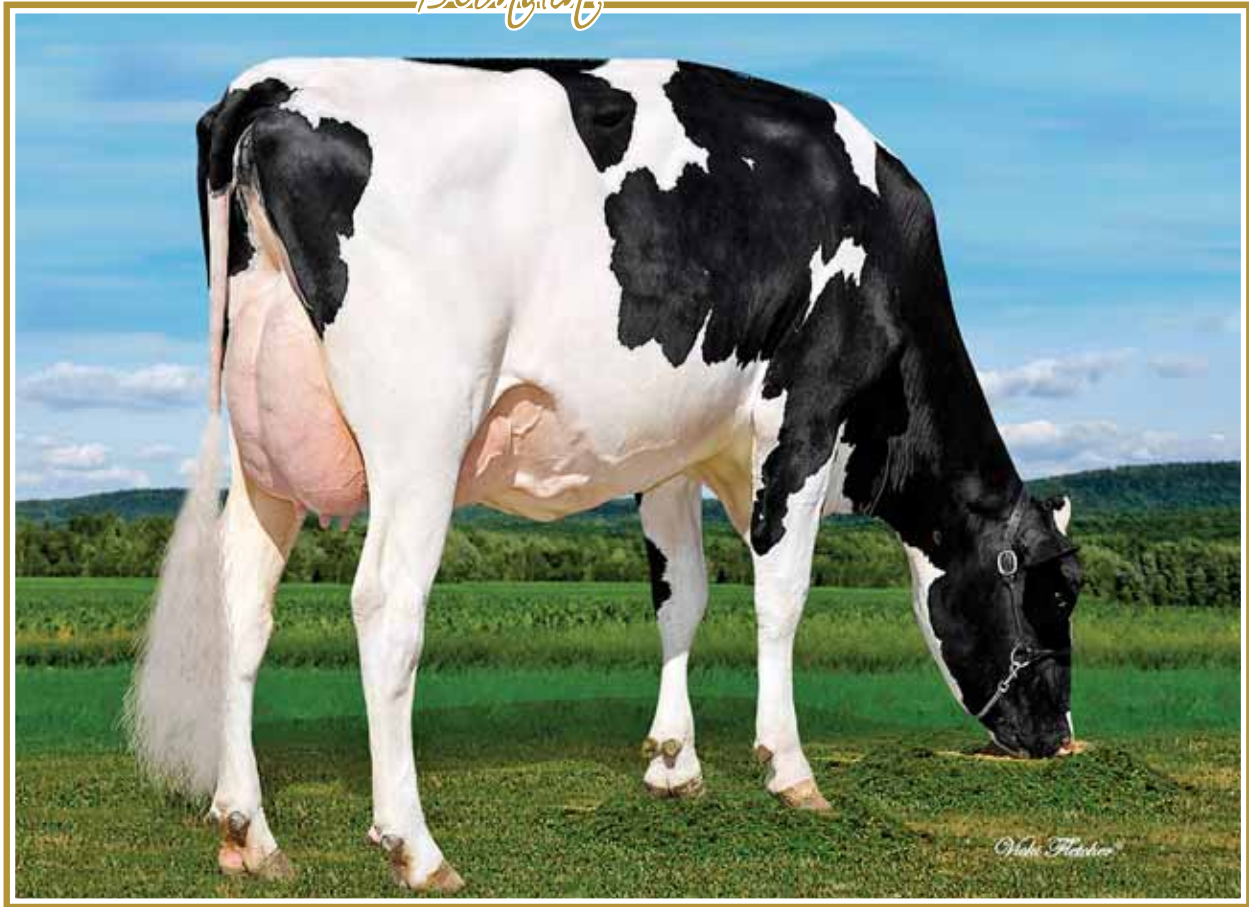

**Sheeknoll Beemer 2597**  
 5-04 P.14,341 kg 4.1% 3.1% (270-302-269)  
 2<sup>e</sup> mere | 2<sup>nd</sup> Dam

80

## MS BLONDIN DRIFTER TESSA-ET

HO840F3210276364 B&W ET B:01 Sep 2019  
 \*A2A2\*CDF\*CVF\*BYF\*BLF\*DPF\*CNF  
 CAN-GPA Apr\*21 79%Rel GPA LPI 2697/76%  
 KG M 207/44% F-10/19% %F-0.15 PRO\$  
 MR 106 P-4/22% %P-0.09 522  
 CAN-GPA Apr\*21 76%Rel CONF 13/99%  
 MS 11 F&L 8 DS 9 RP 7

4th-7th Maternal Dam  
 SHEEKNOLL SHUTTLE TOOTSIE VG-88-4YR-USA  
 HARDWATER SHAUNA-ET VG-87-6YR-USA  
 HARDWATER SAUDI EX-90-2E-USA  
 MARSH-PASTURE SIBYL EX-92-3E-USA

Consigned By:  
 FERME BLONDIN  
 Tel: 514-730-6362 Fax: 450-258-2913

\*A2A2 • Vêlé | Fresh May 24, 2021  
 1 an Senior en lait | Milking Yearling  
 Conf.+14 • PTAT+3.70

## AARDEMA DRIFTER-ET PB

HO840M3138766414 B&W \*A1A2\*CVF\*RDF\*BYF\*BL  
 CAN-GPA Apr\*21 84%Rel GPA LPI 2802/80%  
 KG M 1256/76% F-5/8% %F-0.47 PRO\$  
 MR 103 P 29/44% %P-0.12 1072  
 CAN-GPA Apr\*21 81%Rel CONF 11/98%  
 MS 11 F&L 3 DS 4 RP 8  
 Progeny Data: 16 Daus: 100.00% GP+  
 0EX 6VG 10GP 0G 0F

## STANTONS EXPANDER-ET PB

HO840M3128769229 B&W \*POF\*A1A1\*CVF\*RDF\*BY  
 VG-85-2YR-CAN  
 CAN-GEBV Apr\*21 99%Rel GLPI 2653/97%  
 KG M 1231 F-4 %F-0.41 P 31 %P-0.08  
 CAN-GEBV Apr\*21 99%Rel CONF 6

## WFC KB DAIQUIRI 9466-ET PB

HO840F3125944988 B&W ET B:01 Mar 2015  
 VG-87-2YR-USA VG-88-3YR-CAN 2\*(0/10)  
 03-04 303 14708 453 3.1 513 3.5  
 BCA 330 273 354  
 2 LACT: 27732 975 3.5 984 3.5 KG

## STANTONS HIGH OCTANE PB

HOCANM11696704 B&W \*A1A2\*CVF\*BYF\*BLF\*DPF\*  
 EX-93-3YR-CAN ST\*17  
**STANTONS UNO ENYA PB**  
 HOCANF11537511 B&W ET B:01 Sep 2012  
 VG-86-2YR-CAN 18\*(3/88)

## MORNINGVIEW MCC KINGBOY-ET PB

HOUSAM72044077 B&W \*POF\*A2A2\*CDF\*CVF\*RDF\*  
 EX-92-4YR-USA ST\*17  
**VIEUXSAULE UNO DAIQUIRI PB**  
 HOCANF107824914 B&W \*RDC ET B:10 Jun 2012  
 GP-83-3YR-USA 2\*(0/10)

## BLONDIN JACOBY TANYA PB

HOCANF110317050 B&W ETM B:02 May 2017  
 VG-86-2YR-CAN  
 MS:86 (FA:8 RAH:8 RAW:8) F&L:87 DS:85 RP:88  
 CAN-GEBV Apr\*21 84%Rel GLPI 2511/81%  
 KG M-515/12% F-9/20% %F 0.11 PRO\$  
 MR 105 P-23/5% %P-0.03 105  
 CAN-GEBV Apr\*21 82%Rel CONF 11/99%  
 MS 6 F&L 8 DS 10 RP 11  
 02-00 196 5642 231 4.1 186 3.3  
 1 LACT: 5642 231 4.1 186 3.3 KG  
 HM. ALL-QUEBEC JR.1-YR 2018  
 Progeny Data: 0EX 1VG 0GP 0G 0F  
 1 DAUS ME AVG: 12174 535 4.4 432 3.5  
 AVG BCA: M230 F274 P261

## CYCLE DOORMAN JACOBY-ET PB

HO840M3013614066 B&W \*POF\*A2A2\*CVF\*RDF\*BY  
 EX-90-3YR-USA  
 CAN-GEBV Apr\*21 99%Rel GLPI 2511/96%  
 KG M-581 F-13 %F 0.09 P-31 %P-0.09  
 CAN-GEBV Apr\*21 99%Rel CONF 10

## SHEEKNOLL BEEMER 2597-ET PB

HO840F3126634724 B&W \*RDF\*BLF\*DPF ET  
 VG-85-2YR-CAN  
 02-00 305 9561 376 3.9 314 3.3  
 BCA 238 251 243  
 03-03 305 12757 497 3.9 397 3.1  
 BCA 266 281 259  
 05-04 P139 14341 588 4.1 444 3.1  
 PBCA 270 302 269  
 3 LACT: 35072 1373 3.9 1119 3.2 KG  
 Avg BCA: M258 F278 P257  
 Progeny Data: 0EX 6VG 0GP 0G 0F  
 5 DAUS ME AVG: 13074 535 4.1 412 3.2  
 AVG BCA: M247 F274 P249

## VAL-BISSON DOORMAN PB

HOCANM107281711 B&W \*POF\*A2A2\*CDF\*CVF\*RDF  
 EX-90-5YR-CAN ST\*16  
**BRYERSQUART GCHIP JAIL-P-ET PB**  
 HOUSAF71402418 B&W \*POR\*RDC B:17 May 2012  
 EX-90-3YR-USA

## POL BUTTE MC BEEMER PB

HOCANM7525863 B&W \*POF\*A1A2\*CDF\*CVF\*BYF\*B  
 EX-92-4YR-USA  
**SHEEKNOLL BOLTON ARIANA**  
 HOUSAF66406402 \*BYC B:17 Jun 2010  
 EX-94-5YR-USA  
 03-01 305 14960 665 4.4 523 3.5  
 365 17486 781 4.5 617 3.5  
 3 LACT: 46590 2146 4.6 1659 3.6 KG  
 Progeny Data: 0EX 1VG 0GP 0G 0F  
 1 DAUS ME AVG: 13338 519 3.9 415 3.1  
 AVG BCA: M252 F266 P251

# VENTE *Blondin* & PARTNERS SALE



**Blondin Jacoby *Tanya* VG-86 2Yr**  
 Full Sister to Thunder Storm @ Blondin Sires  
 Sœur propre de la mère | Full Sister to the Dam

81

## MS BLONDIN CRUSHB TAYLOR-ET

HO840F3210276521 ET B:03 Sep 2019  
 \*A1A2\*CDF\*CVF\*BYF\*BLF\*DPF\*CNF  
 CAN-GPA Apr\*21 79%Rel GPA LPI 2705/75%  
 KG M-215/23% F-2/28% %F 0.06 PRO\$  
 MR 102 P-3/23% %P 0.04 575  
 CAN-GPA Apr\*21 75%Rel CONF 14/99%  
 MS 10 F&L 11 DS 12 RP 4

4th-7th Maternal Dam  
 SHEEKNOLL SHOTTLE TOOTSIE VG-88-4YR-USA  
 HARDWATER SHAUNA-ET VG-87-6YR-USA  
 HARDWATER SAUDI EX-90-2E-USA  
 MARSH-PASTURE SIBYL EX-92-3E-USA

Consigned By:  
 FERME BLONDIN  
 Tel: 450-258-2904

Vélé | Fresh June 23, 2021  
 1 an Senior en lait | Milking Yearling

## OH-RIVER-SYC CRUSHABULL-ET PB

HO840M3135145001 B&W \*POF\*A1A2\*CDF\*CVF\*RD  
 VG-87-2YR-CAN  
 F&L:88 DS:85 RP:91  
 CAN-GPA Apr\*21 82%Rel GPA LPI 2982/78%  
 KG M 513/42% F 7/17% %F-0.12 PRO\$  
 MR 102 P 22/34% %P 0.04 1312  
 CAN-GPA Apr\*21 79%Rel CONF 13/99%  
 MS 11 F&L 11 DS 8 RP 1  
 Progeny Data: 57 Daus: 96.00% GP+  
 0EX 15VG 40GP 2G 0F

## MAV004 CRUSH PB

HOCANM12042760 B&W \*A1A2\*CDF\*CVF\*BYF\*BLF\*  
 CAN-GEBV Apr\*21 94%Rel GMLPI 2700/90%  
 KG M-438 F-41 %F-0.22 P 3 %P 0.15  
 GMACE Apr\*21 92%Rel CONF 9

## VAL-BISSON DOORMAN PB

HOCANM107281711 B&W \*POF\*A2A2\*CDF\*CVF\*RDF  
 EX-90-5YR-CAN ST\*16  
**EDG CLAIRE CLING-ET PB**  
 HOUSAF71494758 B&W ET B:26 May 2012  
 VG-85-2YR-CAN 7\*(2/33)

## MOUNTFIELD SSI DCY MOGUL-ET PB

HO840M3006972816 B&W \*POF\*A1A2\*CDF\*CVF\*RD  
 EX-93-7YR-USA EXTRA\*15

## OH-RIVER-SYC MRDN BILLIE-ET

HOUSAF72205169 B&W \*BLF\*DPF ET  
 EX-91-4YR-USA

## BLONDIN JACOBY TASHA PB

HOCANF110317049 B&W ETM B:30 Apr 2017  
 VG-86-2YR-CAN  
 MS:86 (FA:9 RAH:6 RAW:7) F&L:86 DS:85 RP:87  
 CAN-GEBV Apr\*21 84%Rel GLPI 2474/81%  
 KG M-652/8% F-17/13% %F 0.09 PRO\$  
 MR 105 P-28/3% %P-0.04 -1.2  
 CAN-GEBV Apr\*21 82%Rel CONF 11/99%  
 MS 6 F&L 9 DS 11 RP 11  

02-01	305	7170	309	4.3	242	3.4
	336	7674	331	4.3	262	3.4
	BCA	187	216		197	
03-09	P134	9098	373	4.1	311	3.4
	PBCA	187	208		202	
2	LACT:	12508	526	4.2	417	3.3
	AVG BCA:	M187	F212	P200		

## OH-RIVER-SYC MOGAL BRYLAN

HOUSAF74327163 B&W \*RDF\*BLF\*DPF ET  
 VG-87-4YR-USA

## VAL-BISSON DOORMAN PB

HOCANM107281711 B&W \*POF\*A2A2\*CDF\*CVF\*RDF  
 EX-90-5YR-CAN ST\*16  
**BRYERSQUART GCHIP JAIL-P-ET PB**  
 HOUSAF71402418 B&W \*POR\*RDC B:17 May 2012  
 EX-90-3YR-USA

## POL BUTTE MC BEEMER PB

HOCANM7525863 B&W \*POF\*A1A2\*CDF\*CVF\*BYF\*B  
 EX-92-4YR-USA

## SHEEKNOLL BOLTON ARIANA

HOUSAF66406402 \*BYC B:17 Jun 2010  
 EX-94-5YR-USA

## CYCLE DOORMAN JACOBY-ET PB

HO840M3013614066 B&W \*POF\*A2A2\*CDF\*CVF\*BYF\*  
 EX-90-3YR-USA  
 CAN-GEBV Apr\*21 99%Rel GLPI 2511/96%  
 KG M-581 F-13 %F 0.09 P-31 %P-0.09  
 CAN-GEBV Apr\*21 99%Rel CONF 10

## SHEEKNOLL BEEMER 2597-ET PB

HO840F3126634724 B&W \*RDF\*BLF\*DPF ET  
 VG-85-2YR-CAN  

02-00	305	9561	376	3.9	314	3.3
	BCA	238	251		243	
03-03	305	12757	497	3.9	397	3.1
	BCA	266	281		259	
05-04	P139	14341	588	4.1	444	3.1
	PBCA	270	302		269	
3	LACT:	35072	1373	3.9	1119	3.2
	AVG BCA:	M258	F278	P257		
	Progeny Data:	0EX 6VG 0GP 0G 0F				
	5 DAUS ME AVG:	13074	535	4.1	412	3.2
	AVG BCA:	M247	F274	P249		

03-01	305	14960	665	4.4	523	3.5
	365	17486	781	4.5	617	3.5
3	LACT:	46590	2146	4.6	1659	3.6
	Progeny Data:	0EX 1VG 0GP 0G 0F				
	1 DAUS ME AVG:	13338	519	3.9	415	3.1
	AVG BCA:	M252	F266	P251		

# VENTE *Blondin* & PARTNERS SALE

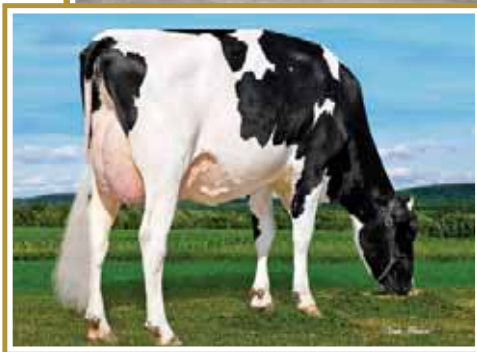
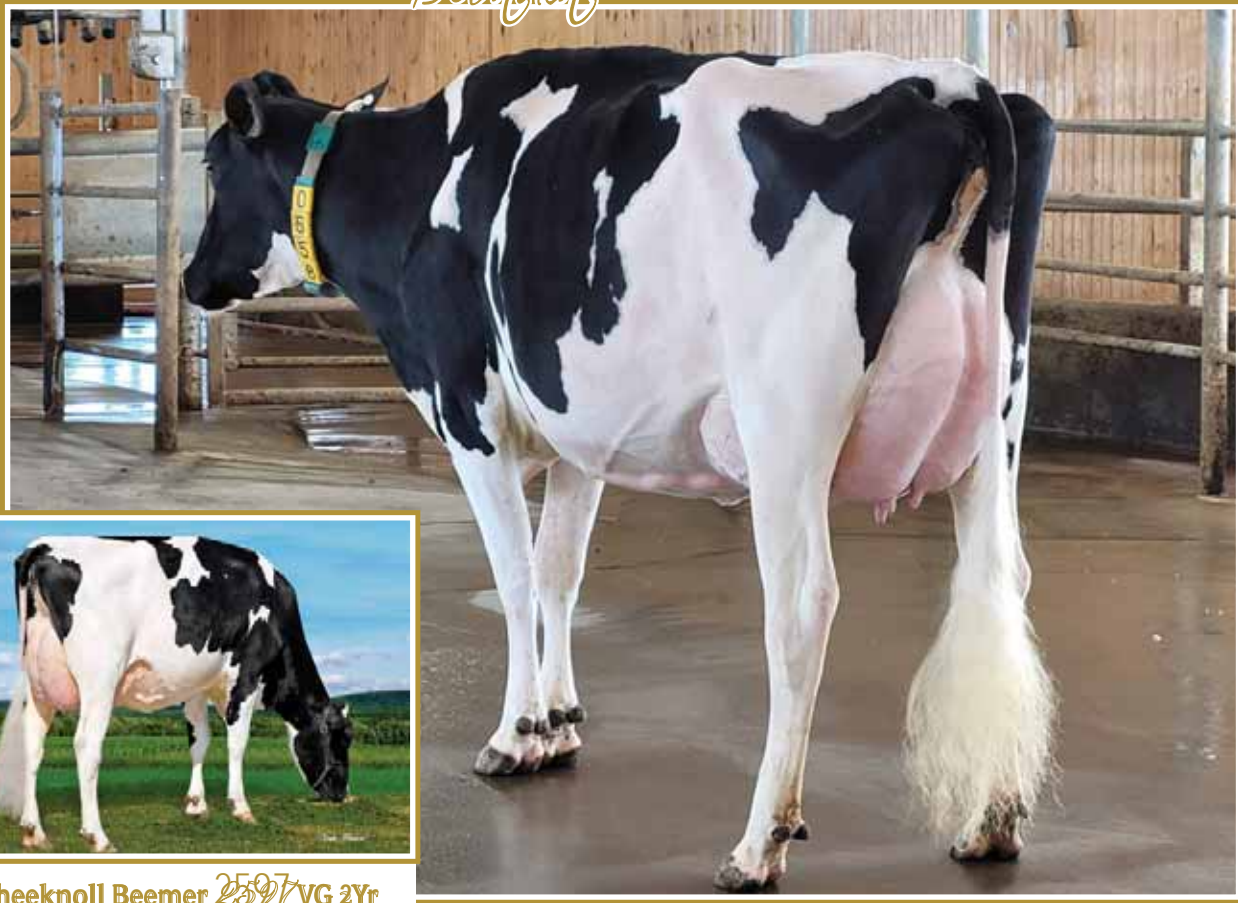

**Sheeknoll Beemer** <sup>2597</sup>~~2597~~ **VG 2Yr**  
5-04 P. 14,341 kg 4.1% 3.1% (270-302-269)  
**2<sup>e</sup> mère | 2<sup>nd</sup> Dam**

**Blondin Jacoby** <sup>Tamara</sup>~~Tamara~~ **VG-88**  
3-00 P. 12,056 kg 4.1% 3.0% (263-292-249)  
**Mère | Dam**

82

## BLONDIN MOMENT TOSCANE

HOCANF120567560 B&W B:25 Jan 2021  
\*A1A2  
CAN-GPA Apr\*21 79%Rel GPA LPI 2744/75%  
KG M-333/18% F-9/20% %F 0.03 PRO\$  
MR 106 P-10/15% %P 0.01 506  
CAN-GPA Apr\*21 76%Rel CONF 15/99%  
MS 10 F&L 10 DS 10 RP 16

4th-7th Maternal Dam  
SHEEKNOLL SHOTTLE TOOTSIE VG-88-4YR-USA  
HARDWATER SHAUNA-ET VG-87-6YR-USA  
HARDWATER SAUDI EX-90-2E-USA  
MARSH-PASTURE SIBYL EX-92-3E-USA

Consigned By:  
FERME BLONDIN  
Tel: 514-730-6362 Fax: 450-258-2913

Génisse Intermédiaire | Intermediate Calf  
Conf.+15 PTAT+3.36

**TAPPENVALE MOMENT PB**  
HOCANM13087364 B&W \*A2A2\*CDF\*CVF\*BYF\*BLF\*  
CAN-GPA Apr\*21 82%Rel GPA LPI 2786/78%  
KG M-341/11% F 6/16% %F 0.17 PRO\$  
MR 103 P 16/24% %P 0.22 725  
CAN-GPA Apr\*21 79%Rel CONF 16/99%  
MS 12 F&L 6 DS 13 RP 14

**WALNUTLAWN SIDEKICK PB**  
HOCANM12508113 B&W \*A2A2\*CDF\*CVF\*RDF\*BYF\*  
VG-85-2YR-CAN  
CAN-GEBV Apr\*21 97%Rel GLPI 3277/91%  
KG M-931 F 34 %F 0.64 P 4 %P 0.31  
CAN-GEBV Apr\*21 94%Rel CONF 19

**WILLSBRO ABBOTT PB**  
HOGBRM388380500583 B&W \*A2A2\*CDC\*CVF\*BYF\*  
**WALNUTLAWN MCCUTCHEN SUMMER PB**  
HOCANF1120480 B&W ET B:11 Feb 2013  
EX-94-5YR-USA EX-94-2E-CAN 9\*(6/39)

**TAPPENVALE DOORMAN MISSY PB**  
HOCANF12571953 B&W B:21 Oct 2016  
VG-86-2YR-CAN  
03-06 305 13006 584 4.5 479 3.7  
326 13618 629 4.6 506 3.7  
BCA 281 342 324  
2 LACT: 26404 1132 4.3 1006 3.8 KG

**VAL-BISSON DOORMAN PB**  
HOCANM107281711 B&W \*POF\*A2A2\*CDF\*CVF\*RDF  
EX-90-5YR-CAN ST'16  
**SUNNYHOME LIS MARYJANE PB**  
HOCANF12043940 B&W ET B:01 Nov 2014  
EX-91-2E-CAN

**BLONDIN JACOBY TAMARA PB**  
HOCANF110740558 B&W \*RDF\*BLF\*DPF ET  
VG-88-3YR-CAN  
MS:88 (FA:7 RAH:7 RAW:7) F&L:89 DS:87 RP:87  
CAN-GEBV Apr\*21 83%Rel GLPI 2483/79%  
KG M-55/30% F-23/9% %F-0.19 PRO\$  
MR 105 P-23/5% %P-0.17 33  
CAN-GEBV Apr\*21 80%Rel CONF 11/99%  
MS 6 F&L 9 DS 8 RP 11  
02-00 305 9387 381 4.1 299 3.2  
BCA 236 259 237  
03-00 P131 12056 494 4.1 363 3.0  
PBCA 263 292 249  
2 LACT: 15991 655 4.1 492 3.1 KG  
Avg BCA: M250 F276 P243

**CYCLE DOORMAN JACOBY-ET PB**  
HO840M3013614066 B&W \*POF\*A2A2\*CVF\*RDF\*BY  
EX-90-3YR-USA  
CAN-GEBV Apr\*21 99%Rel GLPI 2511/96%  
KG M-581 F-13 %F 0.09 P-31 %P-0.09  
CAN-GEBV Apr\*21 99%Rel CONF 10

**VAL-BISSON DOORMAN PB**  
HOCANM107281711 B&W \*POF\*A2A2\*CDF\*CVF\*RDF  
EX-90-5YR-CAN ST'16  
**BRYERSQUART GCHIP JAIL-P-ET PB**  
HOUSAF71402418 B&W \*POR\*RDC B:17 May 2012  
EX-90-3YR-USA

**SHEEKNOLL BEEMER 2597-ET PB**  
HO840F3126634724 B&W \*RDF\*BLF\*DPF ET  
VG-85-2YR-CAN  
02-00 305 9561 376 3.9 314 3.3  
BCA 238 251 243  
03-03 305 12757 497 3.9 397 3.1  
BCA 266 281 259  
05-04 P139 14341 588 4.1 444 3.1  
PBCA 270 302 269  
3 LACT: 35072 1373 3.9 1119 3.2 KG  
Avg BCA: M258 F278 P257  
Progeny Data: 0EX 6VG 0GP 0G 0F  
5 DAUS ME AVG: 13074 535 4.1 412 3.2  
AVG BCA: M247 F274 P249

**POL BUTTE MC BEEMER PB**  
HOCANM7525863 B&W \*POF\*A1A2\*CDF\*CVF\*BYF\*B  
EX-92-4YR-USA  
**SHEEKNOLL BOLTON ARIANA**  
HOUSAF66406402 \*BYC B:17 Jun 2010  
EX-94-5YR-USA  
03-01 305 14960 665 4.4 523 3.5  
365 17486 781 4.5 617 3.5  
3 LACT: 46590 2146 4.6 1659 3.6 KG  
Progeny Data: 0EX 1VG 0GP 0G 0F  
1 DAUS ME AVG: 13338 519 3.9 415 3.1  
AVG BCA: M252 F266 P251

# VENTE *Blondin* & PARTNERS SALE

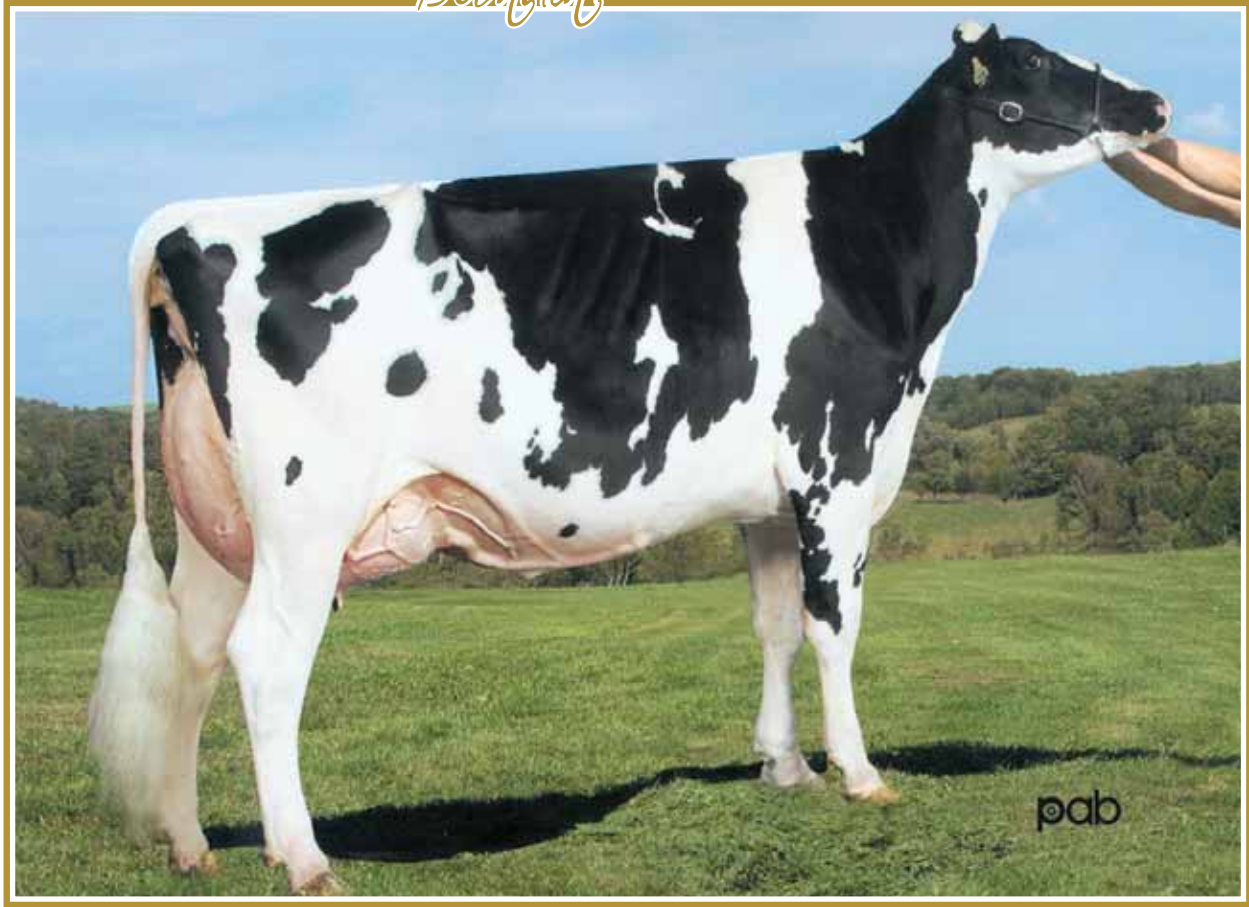

## Desnette *Brianna* Shottle EX-92 4E 9\*

3-06 365 17,860 kg 3.6% 3.1% (324-316-307)

7<sup>th</sup> Sr. 2-Yr-Old Quebec Spring Show 2012

3<sup>e</sup> mère | 3<sup>rd</sup> Dam

83

### DESNETTE BENEDITH CRUSHABULL

HOCANF111619455 B&W B:02 Jun 2019  
CAN-PA Apr\*21 37%Rel PA LPI 2880/34%  
KG M 1044/84% F 15/50% %F-0.22 PRO\$  
MR 103 P 31/80% %P-0.02 1301  
CAN-PA Apr\*21 33%Rel CONF 10/98%  
MS 7 F&L 8 DS 7 RP 4

4th-8th Maternal Dam  
DESNETTE BRITNEY MR SAM VG-88-4YR-CAN 4\*  
DESNETTE BLONDY LYSTER VG-87-4YR-CAN 6\*  
DESNETTE GOUSTEAU BIANCA VG-89-3YR-CAN  
DESNETTE BIANCA LEADER EX-CAN 5\*  
AUDALE BOBINE VG-88-4YR-CAN 2\*

Consigned By:  
DESNETTE HOLSTEIN  
Tel: 819-358-2661 Fax: 819-358-5545

Vêlé | Fresh June 3, 2021  
2 ans été | Summer 2-Yr-Old

### OH-RIVER-SYC CRUSHABULL-ET PB

HOB40M3135145001 B&W \*POF\*A1A2\*CDF\*CVF\*RD  
VG-87-2YR-CAN  
F&L:88 DS:85 RP:91  
CAN-GPA Apr\*21 82%Rel GPA LPI 2982/78%  
KG M 513/42% F 7/17% %F-0.12 PRO\$  
MR 102 P 22/34% %P-0.04 1312  
CAN-GPA Apr\*21 79%Rel CONF 13/99%  
MS 11 F&L 11 DS 8 RP 1  
Progeny Data: 61 Daus: 96.00% GP+  
0EX 17VG 42GP 2G 0F

### MAV004 CRUSH PB

HOCANM12042760 B&W \*A1A2\*CDF\*CVF\*BYF\*BLF\*  
CAN-GEV Apr\*21 94%Rel GMLPI 2700/90%  
KG M-438 F-41 %F-0.22 P 3 %P 0.15  
GMACE Apr\*21 92%Rel CONF 9

### OH-RIVER-SYC MOGAL BRYLAN

HOUSAF74327163 B&W \*RDF\*BLF\*DPF ET  
VG-87-4YR-USA

### VAL-BISSON DOORMAN PB

HOCANM107281711 B&W \*POF\*A2A2\*CDF\*CVF\*RD  
EX-90-5YR-CAN ST\*16  
EDG CLAIRE CLING-ET PB  
HOUSAF71494758 B&W ET B:26 May 2012  
VG-85-2YR-CAN 7\*(2/33)

### MOUNTFIELD SSI DCY MOGUL-ET PB

HOB40M3006972816 B&W \*POF\*A1A2\*CDF\*CVF\*RD  
EX-93-7YR-USA EXTRA\*15

### OH-RIVER-SYC MRDN BILLIE-ET

HOUSAF72205169 B&W \*BLF\*DPF ET  
EX-91-4YR-USA

### DESNETTE BAILEY OCTANE PB

HOCANF109464453 B&W ET B:23 Jul 2016  
EX-90-3YR-CAN  
MS:93 (FA:7 RAH:8 RAW:9) F&L:90 DS:87 RP:90  
CAN-EBV Apr\*21 65%Rel LPI 2769/56%  
KG M 1574/95% F 22/59% %F-0.32 PRO\$  
MR 103 P 41/90% %P-0.08 1334  
CAN-EBV Apr\*21 54%Rel CONF 7/89%  
MS 4 F&L 5 DS 6 RP 8

01-10	305	11394	422	3.7	378	3.3
	310	11586	431	3.7	385	3.3
	BCA	312	310		323	
02-10	305	13613	483	3.6	444	3.3
	BCA	318	304		322	
03-09	305	14117	533	3.8	467	3.3
	BCA	299	306		311	
3	LACT:	39638	1461	3.7	1307	3.3
	Avg BCA:	M310(53)	F307(27)		P319(49)	
Progeny Data: 0EX 1VG 0GP 0G 0F						
1 DAUS ME AVG: 16250 554 3.4 485 3.0						
AVG BCA: M307 F284 P293						

### STANTONS HIGH OCTANE PB

HOCANM11696704 B&W \*A1A2\*CVF\*BYF\*BLF\*DPF\*  
EX-93-3YR-CAN ST\*17  
CAN-GEV Apr\*21 99%Rel GLPI 2768/98%  
KG M 1537 F 22 %F-0.30 P 30 %P-0.16  
CAN-GEV Apr\*21 99%Rel CONF 7

02-00	305	10726	452	4.2	382	3.6
	365	12602	537	4.3	456	3.6
	BCA	283	321		316	
03-02	274	10715	420	3.9	369	3.4
	BCA	243	255		257	
04-01	303	12279	474	3.9	429	3.5
	BCA	260	269		282	
3	LACT:	36347	1465	4.0	1283	3.5
	Avg BCA:	M262(27)	F282(23)		P285(40)	
1 Superior Lactations						
Progeny Data: 1EX 0VG 2GP 0G 0F						
3 DAUS ME AVG: 15032 541 3.6 485 3.2						
AVG BCA: M284 F277 P293						

### DESNETTE BRATZ GOLDWYN PB

HOCANF107884355 B&W ET B:02 Jun 2013  
VG-85-2YR-CAN

### DE-SU BKM MCCUTCHEN 1174-ET PB

HOUSAM69990138 B&W \*POF\*A1A2\*CDF\*CVF\*RD  
EX-93-4YR-USA ST\*15  
MS CHASSITY OBS CLAIRE-ET PB  
HOUSAF141008075 B&W ET B:18 Dec 2010  
VG-87-2YR-CAN 24\*(0/121)

### BRAEDALE GOLDWYN PB

HOCANM10705608 B&W \*A1A2\*CDC\*CVF\*BYF\*BLF  
GP-84-8YR-CAN GM\*12 EXTRA\*05

03-06	305	15174	544	3.6	457	3.0
	365	17860	649	3.6	550	3.1
	BCA	324	316		307	
6	LACT:	103722	4057	3.9	3321	3.2
	Avg BCA:	M298(54)	F304(36)		P293(39)	
Progeny Data: 3EX 11VG 1GP 1G 0F						
14 DAUS ME AVG: 14397 582 4.0 465 3.2						
AVG BCA: M272 F298 P281						

# VENTE *Blondin* & PARTNERS SALE

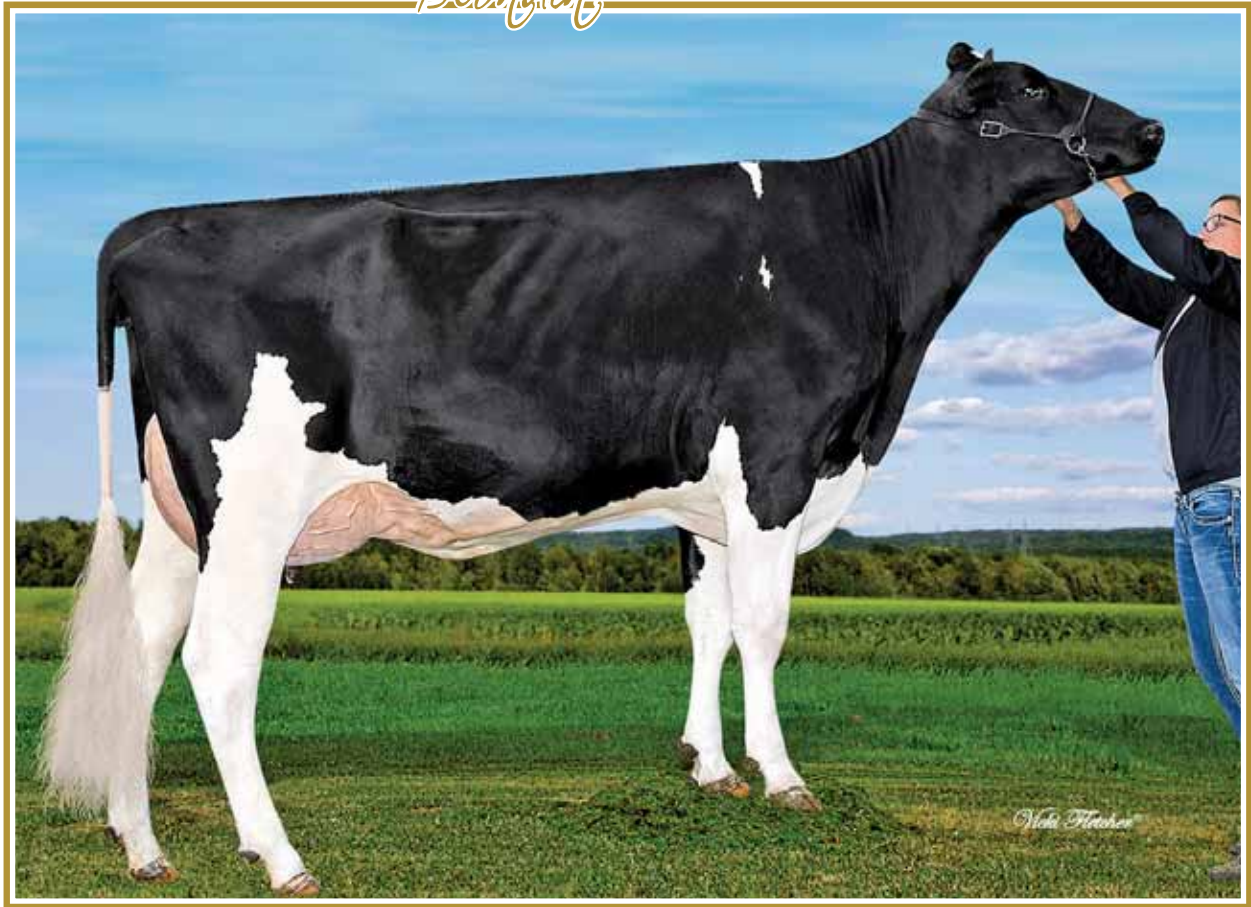

## Brenland Solomon *Dezi* VG 2Yr (MS:86)

2-01 365 11,401 kg 4.5% 3.5% (253-301-275)  
9 EX dams from the Roxy family

Mère | Dam

84

### BRENLAND CALLEN DESTINY

HOCANF110740520 B&W ET B:13 Oct 2017  
GP-82-2YR-CAN  
MS:81 (FA:7 RAH:5 RAW:2) F&L:84 DS:81 RP:82  
CAN-GEBV Apr\*21 83%Rel GLPI 2461/80%  
KG M-539/11% F-41/3% %F-0.18 PRO\$  
MR 107 P-22/5% %P-0.02 175  
CAN-GEBV Apr\*21 81%Rel CONF 6/84%  
MS 7 F&L 6 DS -1 RP -2

01-11	305	7770	296	3.8	270	3.5
	365	8991	339	3.8	314	3.5
	BCA	197	200		213	
1	LACT:	9707	365	3.8	340	3.5
	Avg BCA:	M197(-43)	F 200(-88)		P 213(-49)	

Consigned By:  
FERME BLONDIN  
Tel: 514-730-6362 Fax: 450-258-2913

4th-7th Maternal Dam  
SCIENTIFIC DEBUTANTE RAE-ET EX-92-4YR-USA 3\*  
SCIENTIFIC JUBILANT RAE-ET EX-90-6YR-USA  
HANOVERHILL TONY RAE EX-96-3E-USA 5\*  
HANOVERHILL TT ROXETTE-ET EX-94-2E-USA  
A MIL-R-MOR ROXETTE EX-CAN 30\*  
GLENRIDGE CITATION ROXY EX-97-4E-USA 6\*  
NORTON COURT MODEL VEE EX-90-13YRS-USA 6\*  
NORTON COURT REFLECTION VALE VG-85-17YR-USA 5\*

Vêlé | Fresh May 21, 2021

3 ans Sr | Sr. 3-Yr-Old

Last test: 26jrs/d 46,9 kg 3,5%F 2,8%P CCS 22

### OCD 1STCLASS CALLEN-ET PB

HO840M3125170885 B&W \*POF\*A1A2\*CVF\*RDF\*BY  
CAN-GEBV Apr\*21 99%Rel GLPI 2572/96%  
KG M 11/20% F 2/13% %F 0.02 PRO\$  
MR 103 P-20/2% %P-0.16 586  
CAN-GEBV Apr\*21 99%Rel CONF 4/76%  
MS 7 F&L 2 DS -1 RP -5  
Progeny Data: 2264 Daus: 78.00% GP+  
0EX 442VG 1328GP 485G 9F  
2431 DAUS ME AVG: 12262 489 4.0 385 3.1  
AVG BCA: M232 F251 P233

### ZAHBULLS ALTA 1STCLASS-ET PB

HOUSAM71441918 B&W \*POF\*CDF\*CVF\*RDF\*BYF\*B  
CAN-GEBV Apr\*21 99%Rel GLPI 2603/98%  
KG M-632 F 33 %F 0.51 P-2 %P 0.16  
CAN-GEBV Apr\*21 99%Rel CONF 3

### AMIGHETTI NUMERO UNO ET PB

HOITAM17990915143 B&W \*POF\*A1A2\*CVF\*RDF\*B  
EX-90-3YR-HUN ST'15  
ZAHBULLS DORCY GLAMOUR-ET PB  
HOUSAF69551522 B&W \*BYF ET B:12 Oct 2010  
GP-83-2YR-USA

### DE-SU D MAYFIELD 893-ET PB

HOUSAM69473980 B&W \*POF\*A2A2\*CVF\*RDF\*BYF\*  
EX-90-2YR-USA ST'15  
PINE-SHELTER CLAIRE WOOD-ET PB  
HOUSAF69619061 B&W ET B:04 Sep 2010  
VG-87-2YR-CAN 4\*(0/20)

### VAL-BISSON DOORMAN PB

HOCANM107281711 B&W \*POF\*A2A2\*CDF\*CVF\*RDF  
EX-90-5YR-CAN ST'16

### MISTY SPRINGS LAVANGUARD SUE PB

HOCANF9979603 B&W \*BYF ET B:16 Aug 2009  
VG-89-4YR-CAN 13\*(0/65)

### MAPLE-DOWNS-I G W ATWOOD PB

HOCANM8956379 B&W \*POF\*A1A2\*CVF\*RDF\*BYF\*B  
EX-90-4YR-USA ST'12

### SCIENTIFIC DELUXE RAE-ETS PB

HOUSAF138904205 B&W \*CVF\*RDF ETM  
EX-91-4YR-USA 6\*(0/30)  
03-11 305 13531 518 3.8 457 3.4  
305 13531 518 3.8 457 3.4  
2 LACT: 29992 1151 3.8 1015 3.4 KG  
Progeny Data: 3EX 2VG 2GP 0G 0F  
7 DAUS ME AVG: 13233 513 3.9 427 3.2  
AVG BCA: M250 F263 P258

### BRENLAND SOLOMON DEZI PB

HOCANF12074892 B&W ET B:11 May 2016  
VG-85-2YR-CAN  
MS:86 (FA:7 RAH:5 RAW:8) F&L:82 DS:85 RP:88  
CAN-GEBV Apr\*21 86%Rel GLPI 2591/83%  
KG M-385/16% F-3/26% %F 0.11 PRO\$  
MR 103 P-4/22% %P 0.08 463  
CAN-GEBV Apr\*21 83%Rel CONF 9/96%  
MS 8 F&L 4 DS 7 RP 4  
02-01 305 9736 430 4.4 338 3.5  
365 11401 512 4.5 404 3.5  
BCA 253 301 275  
1 LACT: 14484 663 4.6 526 3.6 KG  
Avg BCA: M253(14) F301(16) P275(12)  
Progeny Data: 0EX 2VG 2GP 0G 0F  
3 DAUS ME AVG: 11750 554 4.7 405 3.4  
AVG BCA: M222 F284 P245

### WALNUTLAWN SOLOMON PB

HOCANM11775998 B&W \*POF\*A2A2\*CVF\*RDF\*BYF\*  
CAN-GEBV Apr\*21 99%Rel GLPI 2546/98%  
KG M-881 F-15 %F 0.16 P-16 %P 0.11  
CAN-GEBV Apr\*21 99%Rel CONF 9

### CO-VISTA ATWOOD DESIRE-ET PB

HOUSAF69058395 B&W ET B:26 Mar 2010  
EX-90-7YR-CAN 16\*(0/80)  
02-03 305 10274 402 3.9 353 3.4  
04-10 305 13550 511 3.8 413 3.1  
365 15961 608 3.8 497 3.1  
BCA 260 266 253  
06-11 256 12138 509 4.2 368 3.0  
BCA 228 261 223  
3 LACT: 51738 2072 4.0 1712 3.3 KG  
Avg BCA: M244(20) F264(29) P238(19)  
Progeny Data: 2EX 12VG 5GP 0G 0F  
19 DAUS ME AVG: 13709 529 3.9 423 3.1  
AVG BCA: M259 F271 P256

# VENTE *Blondin* & PARTNERS SALE

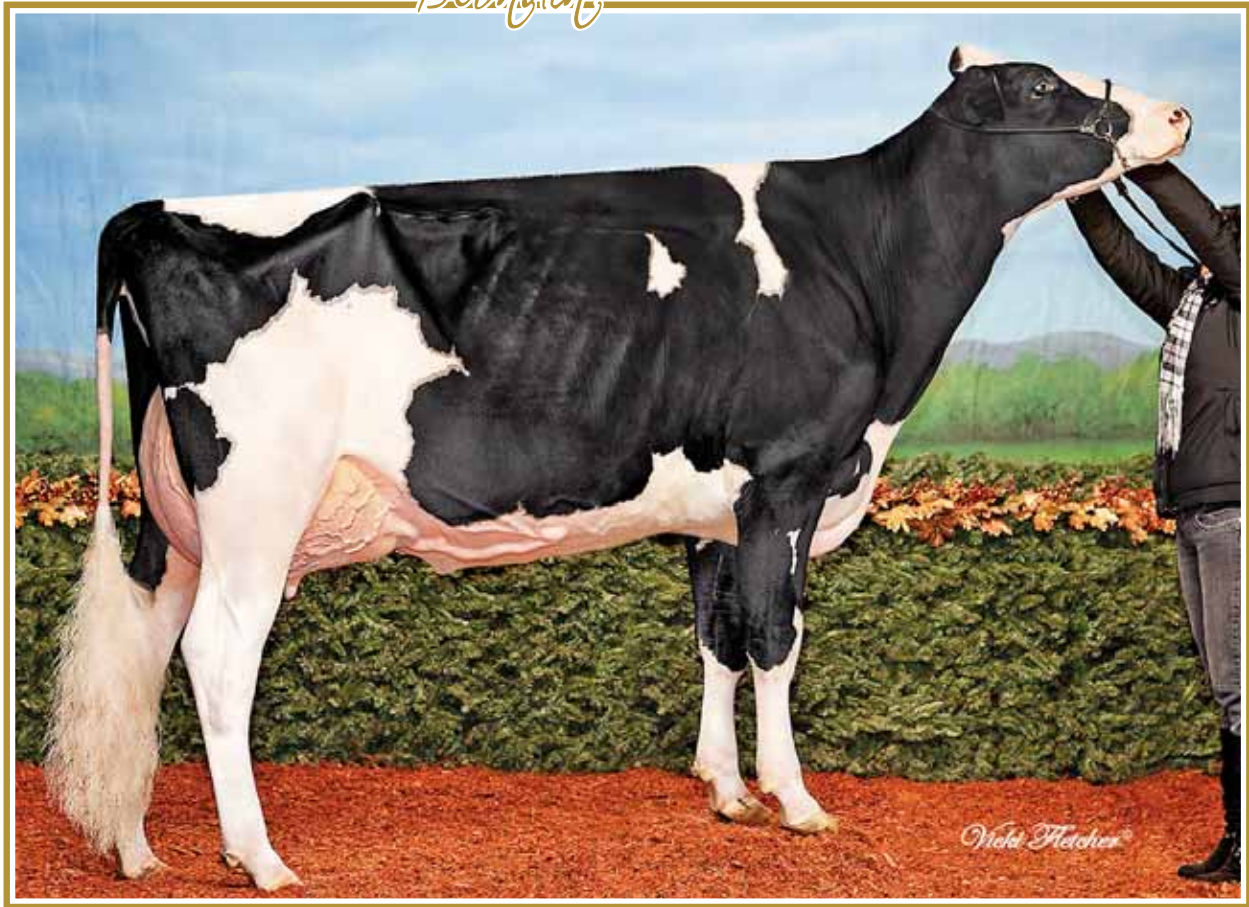

**BVK Atwood Arianna EX-94**  
 All-American & All-Canadian 2012  
 3<sup>e</sup> mère | 3<sup>rd</sup> Dam

85

## BLONDIN ARMY ARMADA

HOCANF111263258 B&W B:03 Mar 2019  
 \*RDC\*BLC\*DPF  
 CAN-GPA Apr\*21 82%Rel GPA LPI 2329/79%  
 KG M-50/31% F-15/15% %F-0.11 PRO\$  
 MR 98 P-16/9% %P-0.11 -9.6  
 CAN-GPA Apr\*21 79%Rel CONF 8/94%  
 MS 5 F&L 8 DS 2 RP 6

4th-5th Maternal Dam  
 MS KINGSTEAD CHIEF ADEEN-ET EX-94-2E-USA 11\*  
 AITKENBRAE STARBUCK ADA EX-94-2E-USA 4\*

Consigned By:  
 FERME BLONDIN  
 Tel: 514-730-6362 Fax: 450-258-2913

Last test: 29jrs/d 42,5 kg 3,6%F 2,7%P CCS 34

Vêlé | Fresh May 18, 2021  
 2 ans Jr | Jr. 2-Yr-Old

## SIEMERS APPLES ARMY-ET PB

HO840M3134506807 B&W \*A1A1\*RDC\*CDF\*CVF\*BY  
 CAN-GEBV Apr\*21 97%Rel GLPI 2686/92%  
 KG M 88/23% F-11/6% %F-0.13 PRO\$  
 MR 102 P-9/5% %P-0.08 791  
 CAN-GEBV Apr\*21 94%Rel CONF 8/94%  
 MS 4 F&L 14 DS -1 RP 7

Progeny Data: 497 Daus: 90.00% GP+  
 0EX 117VG 332GP 48G 0F  
 453 DAUS ME AVG: 12431 491 3.9 400 3.2  
 AVG BCA: M235 F252 P242

## STANTONS HIGH OCTANE PB

HOCANM11696704 B&W \*A1A2\*CVF\*BYF\*BLF\*DPF\*  
 EX-93-3YR-CAN ST\*17  
 CAN-GEBV Apr\*21 99%Rel GLPI 2768/98%  
 KG M 1537 F 22 %F-0.30 P 30 %P-0.16  
 CAN-GEBV Apr\*21 99%Rel CONF 7

## SIEMERS MOGUL APPLE-STAR-ET PB

HO840F3011130010 B&W \*RDC\*BLF\*DPF  
 VG-86-2YR-USA  
 04-03 305 16484 702 4.3 583 3.5  
 358 18498 804 4.3 662 3.6  
 3 LACT: 50925 2356 4.6 1768 3.5 KG

## DE-SU BKM MCCUTCHEN 1174-ET PB

HOUSAM69990138 B&W \*POF\*A1A2\*CDF\*CVF\*RDF\*  
 EX-93-4YR-USA ST\*15

## MS CHASSITY OBS CLAIRE-ET PB

HOUSAF141008075 B&W ET B:18 Dec 2010  
 VG-87-2YR-CAN 24\*(0/121)

## MOUNTFIELD SSI DCY MOGUL-ET PB

HO840M3006972816 B&W \*POF\*A1A2\*CDF\*CVF\*RD  
 EX-93-7YR-USA EXTRA\*15

## MS APPLES AZALEA-ET PB

HOUSAF69822270 B&W \*RDC B:07 Dec 2010  
 EX-91-3YR-USA

## MS ARIANNAS ARCH ARISSA-ET PB

HO840F3136012304 B&W ET B:03 Dec 2015  
 GP-84-2YR-CAN  
 MS:86 (FA:6 RAH:9 RAW:8) F&L:79 DS:87 RP:88  
 CAN-GEBV Apr\*21 84%Rel GLPI 2011/80%  
 KG M-390/16% F-36/4% %F-0.18 PRO\$  
 MR 101 P-28/3% %P-0.11 -939  
 CAN-GEBV Apr\*21 81%Rel CONF 5/76%  
 MS 4 F&L -1 DS 7 RP 1  
 02-00 305 9491 370 3.9 285 3.0  
 321 9944 388 3.9 299 3.0  
 BCA 234 248 219  
 03-02 57 1350 55 4.1 41 3.0  
 2 LACT: 11294 443 3.9 340 3.0 KG  
 Avg BCA: M234(-19 ) F 248(-45 ) P 219(-52 )

## ECLIPSE ATWOODS ARCHIVAL-IMP-ET PB

HOAUSM1786521 B&W \*CVF\*BYF\*BLF\*CNF ET  
 CAN-GEBV Apr\*21 97%Rel GLPI 1894/94%  
 KG M-1072 F-28 %F 0.11 P-41 %P-0.04  
 CAN-GEBV Apr\*21 95%Rel CONF 3

## MS ARIANNA MCCUT 57350-ET

HO840F3010356097 \*BLC\*DPF ET B:11 Nov 2013  
 Progeny Data: 0EX 0VG 1GP 0G 0F  
 1 DAUS ME AVG: 12386 484 3.9 362 2.9  
 AVG BCA: M234 F248 P219

## MAPLE-DOWNS-I G W ATWOOD PB

HOCANM8956379 B&W \*POF\*A1A2\*CVF\*RDF\*BYF\*B  
 EX-90-4YR-USA ST\*12

## ANYA PB

HODEUF1402793646 B&W B:21 Jun 2006

## DE-SU BKM MCCUTCHEN 1174-ET PB

HOUSAM69990138 B&W \*POF\*A1A2\*CDF\*CVF\*RDF\*  
 EX-93-4YR-USA ST\*15

## BVK ATWOOD ARIANNA-ET PB

HOUSAF140792830 B&W ET B:02 Mar 2010  
 EX-94-5YR-USA  
 05-01 305 13776 447 3.2 387 2.8  
 365 15635 516 3.3 450 2.9  
 3 LACT: 38433 1382 3.6 1176 3.1 KG  
 ALL-CANADIAN JR.2-YR 2012  
 ALL-AMERICAN JR.2-YR 2012  
 Progeny Data: 1EX 1VG 0GP 0G 0F  
 2 DAUS ME AVG: 12227 474 3.9 372 3.0  
 AVG BCA: M231 F243 P225



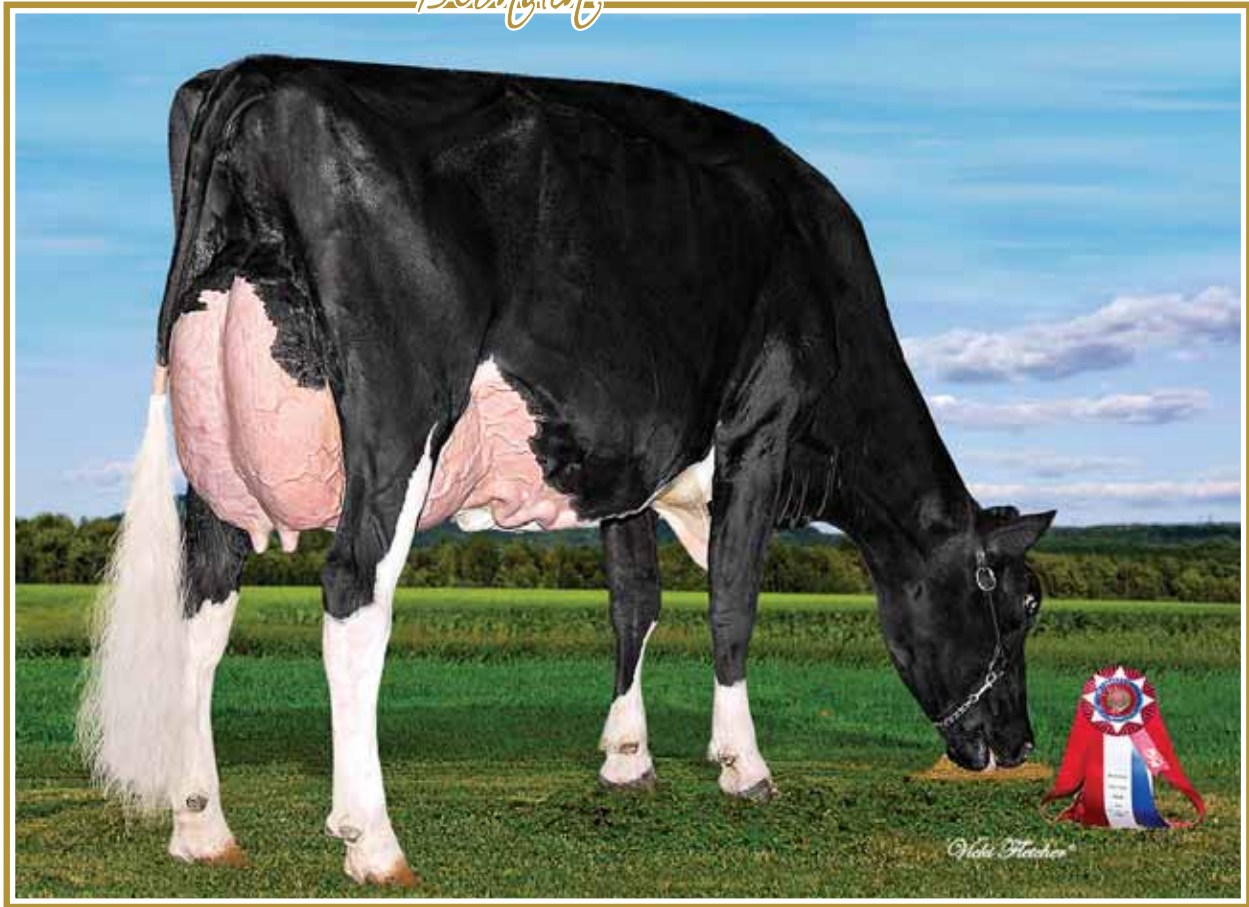

## Elmcroft Attic *Royal* EX-93

Grand Champion Maxville 2016

H.M. All-Canadian & H.M. Tout-Québec 2015 • 3<sup>rd</sup> Sr. 3-Yr-Old *Royal* 2015

2<sup>e</sup> mère | 2<sup>nd</sup> Dam

# 86

### SICY GOLDWYN ROXE

HOCANF111542491 B&W ET B:20 Jun 2019  
 CAN-PA Apr\*21 40%Rel PA LPI 2711/38%  
 GP-84-8YR-CAN GM\*12 EXTRA\*05  
 F&L:83 DS:84 RP:87  
 CAN-GEV Apr\*21 99%Rel GLPI 2611/99%  
 KG M-455/9% F 12/22% %F 0.26 PRO\$  
 MR 103 P-1/9% %P 0.12 643  
 CAN-GEV Apr\*21 99%Rel CONF 5/82%  
 MS 5 F&L 5 DS 3 RP 0

Progeny Data: 37291 Daus: 87.00% GP+  
 3672EX 14234VG 14548GP 4559G 278F  
 39026 DAUS ME AVG: 11527 458 4.0 371 3.2  
 AVG BCA: M218 F235 P224

4th-6th Maternal Dam  
 BOREVIEW REBEKAH EX-91-6YR-CAN 7\*  
 BOREVIEW B C MILADY VG-86-3YR-CAN 1\*  
 BOREVIEW MARLEEN STAR VG-86-4YR-CAN 3\*

Vélé | Fresh at sale time  
 2 ans été | Summer 2-Yr-Old

Consigned By:  
 FERME BLONDIN Tel: 514-730-6362  
 JEAN-PHILIPPE PROULX Tel: 819-314-3299  
 PIERRE BOULET Tel: 418-248-6150  
 JM VALLEY Tel: 418-631-9426

### BRAEDALE GOLDWYN PB

HOCANM10705608 B&W \*A1A2\*CDC\*CVF\*BYF\*BLF  
 GP-84-8YR-CAN GM\*12 EXTRA\*05  
 F&L:83 DS:84 RP:87

CAN-GEV Apr\*21 99%Rel GLPI 2611/99%  
 KG M-455/9% F 12/22% %F 0.26 PRO\$  
 MR 103 P-1/9% %P 0.12 643  
 CAN-GEV Apr\*21 99%Rel CONF 5/82%  
 MS 5 F&L 5 DS 3 RP 0

Progeny Data: 37291 Daus: 87.00% GP+  
 3672EX 14234VG 14548GP 4559G 278F  
 39026 DAUS ME AVG: 11527 458 4.0 371 3.2  
 AVG BCA: M218 F235 P224

### SHOREMAR JAMES PB

HOCANM5902195 B&W \*A1A1\*CVF\*BLF  
 GP-81-2YR-CAN EXTRA\*98  
 CAN-GEV Apr\*21 99%Rel GLPI 1507/99%  
 KG M-1322 F-29 %F 0.19 P-22 %P 0.19  
 CAN-GEV Apr\*21 99%Rel CONF -5

### BRAEDALE BALER TWINE PB

HOCANF6860888 B&W \*BLF ETM B:08 Nov 1997  
 VG-86-2YR-CAN 34\*(27/146)

02-01	305	12096	591 4.9	402 3.3
	365	14019	690 4.9	477 3.4
	BCA	299	397	314
1	LACT:	27051	1359 5.0	1005 3.7

### VAL-BISSON DOORMAN PB

HOCANM107281711 B&W \*POF\*A2A2\*CDF\*CVF\*RDF  
 EX-90-5YR-CAN ST\*16

CAN-GEV Apr\*21 99%Rel GLPI 2898/99%  
 KG M-263 F 25 %F 0.31 P 24 %P 0.27  
 CAN-GEV Apr\*21 99%Rel CONF 9

### ELMCROFT ATTIC RETA PB

HOCANF11310457 B&W ET B:09 Jan 2012  
 EX-93-5YR-CAN

03-05	305	14070	616 4.4	484 3.4
	365	16869	759 4.5	591 3.5
	BCA	313	367	329
05-07	305	12819	606 4.7	468 3.7
	BCA	246	311	284
4	LACT:	58083	2804 4.8	2156 3.7
	Avg BCA:	M233(-8)	F286(14)	P259(1)

1 Superior Lactations  
 NOM. ALL-CANADIAN 4-YR 2016  
 RES. ALL-QUEBEC 4-YR 2016  
 GRAND & 1ST 4-YR MAXVILLE SPRING 2016  
 4TH 4-YR ROYAL 2016  
 RES. GRAND BROME 2014  
 Progeny Data: 0EX 3VG 1GP 1G 0F  
 3 DAUS ME AVG: 9686 437 4.5 331 3.4  
 AVG BCA: M183 F224 P200

### MARK CJ GILBROOK GRAND ET PB

HOCANM393207 B&W \*BLF\*MFF ET  
 VG-86-5YR-CAN EXTRA\*93

STELBRO JENINE AEROSTAR PB  
 HOCANF5337384 B&W \*BLF B:23 Feb 1991  
 VG-85-4YR-CAN

### MAUGHLIN STORM PB

HOCANM5457798 B&W \*A2A2\*CDC\*CVF\*BRC\*BLF ET  
 EX-CAN EXTRA\*96

BRAEDALE GYPSY GRAND PB  
 HOCANF5912235 B&W B:20 Sep 1993  
 VG-88-5YR-CAN 37\*(0/185)

### DE-SU 521 BOOKEM-ET PB

HOUSAM66636657 B&W \*POF\*A2A2\*CVF\*RDF\*BYF\*  
 EX-90-8YR-USA

VAL-BISSON SHOTTLE IMELDA PB  
 HOCANF106173432 B&W \*CVF\*BYF\*BLF\*DPF ET  
 EX-91-6YR-CAN EX-94-7YR-USA 10\*(7/43)

### ALLYNDALE-I ATTIC PB

HOCANM8956386 B&W \*A1A2\*CVF\*BYF\*BLF ET  
 GP-83-2YR-CAN ST\*12

BOREVIEW JASPER ROXY PB  
 HOCANF9730247 B&W B:01 Sep 2008  
 EX-93-4E-CAN 3\*(4/11)

05-07	305	12737	479 3.8	375 2.9
	365	14061	544 3.9	424 3.0
	BCA	247	252	233
6	LACT:	67231	2615 3.9	2065 3.1

Avg BCA: M218(4) F227(6) P210(1)  
 RES. ALL-ONTARIO MILKING 1-YR 2010  
 3RD 4-YR ON COUNTY 2013  
 2ND SR-3-YR ON SPRING DISCOVERY 2012  
 3RD SR-3-YR ON COUNTY 2012  
 2ND MILKING 1-YR AUTUMN OPP. 2010  
 Progeny Data: 2EX 5VG 1GP 0G 0F  
 9 DAUS ME AVG: 12491 502 4.0 394 3.2  
 AVG BCA: M236 F257 P238

### NOKY DOORMAN RAISIN PB

HOCANF109502057 B&W ET B:02 Dec 2015  
 VG-85-2YR-CAN

MS:85 (FA:7 RAH:6 RAW:8) F&L:86 DS:88 RP:85  
 CAN-EBV Apr\*21 60%Rel LPI 2801/54%  
 KG M-922/4% F 47/86% %F 0.74 PRO\$  
 MR 102 P 8/41% %P 0.33 810

CAN-EBV Apr\*21 54%Rel CONF 8/94%  
 MS 5 F&L 7 DS 9 RP 4

02-00	305	9344	513 5.5	361 3.9
	349	10267	574 5.6	405 3.9
	BCA	231	344	278
1	LACT:	10267	574 5.6	405 3.9
	Avg BCA:	M231(-8)	F344(65)	P278(15)

Progeny Data: 0EX 1VG 0GP 0G 0F  
 1 DAUS ME AVG: 13074 621 4.7 480 3.7  
 AVG BCA: M247 F318 P290

# VENTE *Blondin* & PARTNERS SALE

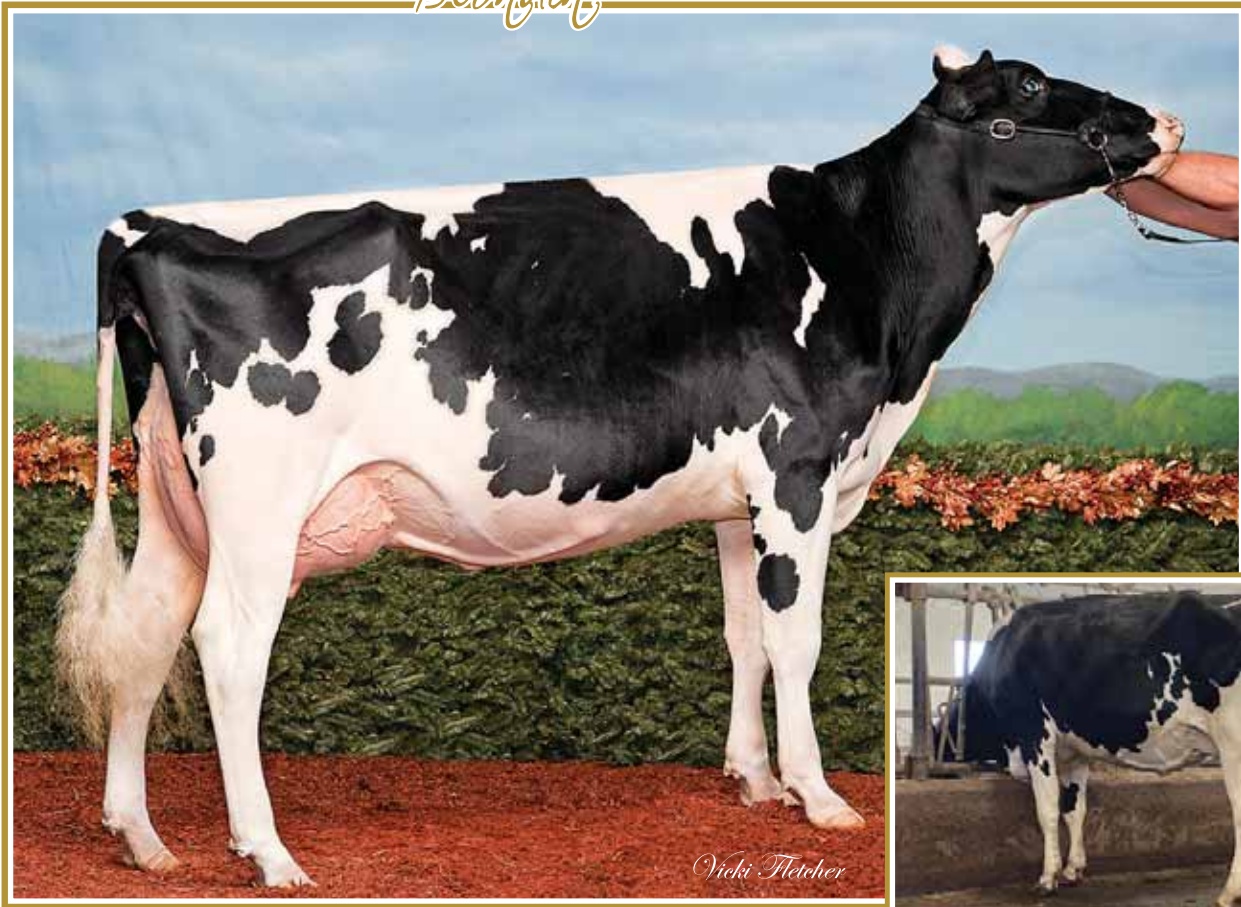

*Vicki Fletcher*

## Windsor Vallee Shottle *Villa* VG-88 2Yr 2\*

2-00 365 13,785 kg 3.5% 3.3% (305-280-310)  
Nom. Tout-Québec Milking Yearling 2011

Mère | Dam

## Rayon d'Or *Valerie* Gold Chip VG-88 (MS:91)

3-06 365 11,376 kg 4.0% 3.4% (211-227-224)  
5 ans | 5-Yr-Old

En vente | She Sells

87

### RAYON D'OR VALERIE GOLD CHIP

HOCANF110211243 B&W ET B:06 Jul 2016  
VG-88-4YR-CAN  
MS:91 (FA:9 RAH:9 RAW:6) F&L:84 DS:90 RP:87  
CAN-GEV Apr\*21 84%Rel GLPI 2475/81%  
KG M-546/11% F-20/11% %F-0.03 PRO\$  
MR 100 P-25/4% %P-0.05 40  
CAN-GEV Apr\*21 81%Rel CONF 8/94%  
MS 6 F&L 8 DS 1 RP 7

Progeny Data:

1 DAUS ME AVG: 10110 424 4.2 364 3.6  
AVG BCA: M191 F217 P220

02-04	305	7413	278	3.8	238	3.2
	BCA	172	175		175	
03-06	305	10121	399	3.9	341	3.4
	365	11376	458	4.0	389	3.4
	BCA	211	227		224	
2	LACT:	20016	790	3.9	671	3.4
	Avg BCA:	M192(7)	F201(-2)		P200(6)	

Vêlé | Fresh July 12 2021

5 ans | 5-Yr-Old with MS:91

Consigned By:

FERME INTENSE INC Tel: 819-817-4216

4th-10th Maternal Dam

ELMSIDE VIEW SANDY RAID EX5E-CAN 4\*  
ELMSIDE VIEW MAT SANDY VG-88-9YR-CAN  
ELMSIDE VIEW SANDY M VG-85-3YR-CAN  
ELMSIDE VIEW SANDY ET VG-86-4YR-CAN  
ELMSIDE VIEW SANDY VG-86-4YR-CAN  
ELMSIDE VIEW HEATHER VG-85-4YR-CAN 5\*  
ELMSIDE VIEW HELEN VG-CAN 2\*

### MR CHASSITY GOLD CHIP-ET PB

HOUSAM140145553 B&W \*POF\*A1A2\*CVF\*BYF\*BLF  
EX-94-6YR-USA ST\*14  
CAN-GEV Apr\*21 99%Rel GLPI 2534/99%  
KG M-297/12% F-14/5% %F-0.02 PRO\$  
MR 106 P-35/0% %P-0.21 333  
CAN-GEV Apr\*21 99%Rel CONF 10/97%  
MS 9 F&L 8 DS 2 RP 6

Progeny Data:

6812 Daus: 91.00% GP+  
608EX 2837VG 2788GP 561G 18F  
7123 DAUS ME AVG: 12136 473 3.9 375 3.1  
AVG BCA: M229 F242 P227

### BRAEADALE GOLDWYN PB

HOCANM10705608 B&W \*A1A2\*CDC\*CVF\*BYF\*BLF  
GP-84-8YR-CAN GM\*12 EXTRA\*05  
CAN-GEV Apr\*21 99%Rel GLPI 2611/99%  
KG M-455 F 12 %F 0.26 P-1 %P 0.12  
CAN-GEV Apr\*21 99%Rel CONF 5

### REGANCREST S CHASSITY-ET PB

HOUSAF62496899 B&W \*BYF\*BLF ET  
EX-92-4YR-USA GMD DOM 35\*(0/177)  
02-01 305 14470 629 4.3 474 3.3  
365 16638 711 4.3 541 3.3  
2 LACT: 47864 1988 4.2 1433 3.0 KG

### SHOREMAR JAMES PB

HOCANM5902195 B&W \*A1A1\*CVF\*BLF  
GP-81-2YR-CAN EXTRA\*98  
BRAEADALE TWINE PB  
HOCANF6860888 B&W \*BLF ET M:08 Nov 1997  
VG-86-2YR-CAN 34\*(27/146)

### PICSTON SHOTTLE-ET PB

HOGBRM598172 B&W \*CVF\*BYF\*BLF\*MFF ET  
EX-96-7YR-GBR GM\*10 EXTRA\*09

### REGANCREST CINDERELLA PB

HOUSAF61361673 B&W B:02 Feb 2004  
EX-92-2E-USA GMD DOM 7\*(0/35)

### CAROL PRELUDE MTOTO ET PB

HOITAMVT1962A B&W \*CVF\*BLF ET  
EX-91-8YR-ITA GM\*12

### CONDON AERO SHARON PB

HOCANF5373153 B&W B:20 Jan 1991  
EX-91-6YR-GBR

### LYSTEL LEDUC PB

HOCANM6193092 B&W \*CVF\*BLF ET  
EX-CAN ST\*99

### ELMSIDE VIEW B C SANDY PB

HOCANF6500731 B&W B:30 Mar 1996  
EX-2E-CAN

05-04	305	10687	428	4.0	359	3.4
	365	11940	478	4.0	405	3.4
	BCA	215	230		226	
5	LACT:	42577	1778	4.2	1483	3.5
	Avg BCA:	M182(-23)	F 205(-7)		P197(-17)	

3RD 5-YR RICHMOND 2001  
Progeny Data: OEX 5VG 4GP 1G OF  
9 DAUS ME AVG: 9739 379 3.9 308 3.2  
AVG BCA: M184 F194 P186

### WINDSOR VALLEE SHOTTLE VILLA PB

HOCANF105799001 B&W ET B:01 Sep 2009  
VG-88-2YR-CAN 2\*(0/10)  
MS:88 (FA:9 RAH:9 RAW:6) F&L:88 DS:89 RP:89  
CAN-EBV Apr\*21 81%Rel LPI 2301/63%  
KG M 52/36% F-8/21% %F-0.08 PRO\$  
MR 94 P 2/31% %P-0.00 -222  
CAN-EBV Apr\*21 70%Rel CONF 2/45%  
MS 1 F&L 0 DS 2 RP 5

02-00	305	11984	412	3.4	391	3.3
	365	13785	484	3.5	457	3.3
	BCA	305	280		310	
04-09	305	10659	394	3.7	399	3.7
	BCA	216	216		256	
2	LACT:	30887	1156	3.7	1107	3.6
	Avg BCA:	M261(-3)	F248(-34)		P 283(12)	

1 Superior Lactations

NOM. ALL-QUEBEC MILKING 1-YR 2011

2ND SR.CALF QUEBEC SPRING 2010

3RD SR.CALF ST.HYACINTHE 2010

Progeny Data: OEX 8VG 11GP 0G OF

12 DAUS ME AVG: 12174 496 4.1 394 3.2  
AVG BCA: M230 F254 P238

### PICSTON SHOTTLE-ET PB

HOGBRM598172 B&W \*CVF\*BYF\*BLF\*MFF ET  
EX-96-7YR-GBR GM\*10 EXTRA\*09

CAN-GEV Apr\*21 99%Rel GLPI 2453/99%

KG M 455 F 10 %F-0.06 P 5 %P-0.08  
CAN-GEV Apr\*21 99%Rel CONF 2

### WINDSOR VALLEE LEDUC VAL PB

HOCANF101427552 B&W ET B:01 Oct 2002  
VG-86-4YR-CAN 4\*(6/14)

03-05	305	11495	489	4.3	367	3.2
	351	12509	544	4.3	408	3.3
	BCA	244	283		246	
04-05	305	10939	443	4.0	350	3.2
	BCA	216	238		220	
05-08	305	11675	505	4.3	396	3.4
	BCA	233	273		249	
07-02	305	13325	498	3.7	396	3.0
	BCA	240	245		230	

6 LACT: 71276 3015 4.2 2381 3.3

Avg BCA: M228(22) F253(40) P232(24)

Progeny Data: 1EX 6VG 7GP 0G OF

12 DAUS ME AVG: 11168 437 3.9 361 3.2

AVG BCA: M211 F224 P218

# VENTE *Blondin* & PARTNERS SALE



John Erbsen

## Larcrest Cosmopolitan VG-87 8\*

2-04 365 14,030 kg 4.1% 3.6%  
3<sup>e</sup> mère | 3<sup>rd</sup> Dam

88

### BLONDIN ARTIST CARAMBOLA

HOCANF111263236 B&W B:01 Feb 2019  
\*RDF\*BLF\*DPF  
VG-87-2YR-CAN  
MS:88 (FA:8 RAH:9 RAW:7) F&L:87 DS:86 RP:85  
CAN-GPA Apr\*21 80%Rel GPA LPI 2689/76%  
KG M 561/64% F 20/57% %F-0.02 PRO\$  
MR 103 P 21/65% %P 0.02 929  
CAN-GPA Apr\*21 75%Rel CONF 7/89%  
MS 5 F&L 4 DS 8 RP 7

02-00 P125 12298 489 4.0 380 3.1  
PBCA 314 337 306  
1 LACT: 5628 214 3.8 167 3.0 KG  
Avg BCA: M314 F337 P306

Vêlé | Fresh Feb. 11, 2021

Due Mar 17, 2022 x Legend sexed

Last test: 125jrs/d 44.1 kg 3.8%F 3.0%P CCS 4

Consigned By:  
FERME BLONDIN  
Tel: 514-730-6362 Fax: 450-258-2913

4th-7th Maternal Dam  
LARCREST OSIDE CHAMPAGNE-TW EX-90-8YR-USA  
LARCREST JUROR CHANEL EX-93-3E-USA  
LARCREST LINDY CHANDRA VG-85-3YR-USA  
LARCREST INSPIRATION CARLY VG-87-6YR-USA

### STONE-FRONT ARTIST-ET PB

HO840M3136876946 B&W \*A1A2\*CVF\*RDF\*BYF\*BLF  
GMACE Apr\*21 90%Rel GPA LPI 2590/83%  
KG M-431/10% F-24/2% %F-0.07 PRO\$  
MR 105 P-4/7% %P 0.10 428  
CAN-GPA Apr\*21 80%Rel CONF 10/97%  
MS 7 F&L 7 DS 7 RP 6  
Progeny Data: 50 Daus: 90.00% GP+  
0EX 12VG 33GP 5G 0F

### MAV004 CRUSH PB

HOCANM12042760 B&W \*A1A2\*CDF\*CVF\*BYF\*BLF\*  
CAN-GEBV Apr\*21 94%Rel GMLPI 2700/90%  
KG M-438 F-41 %F-0.22 P 3 %P 0.15  
GMACE Apr\*21 92%Rel CONF 9

### TJR ARIETA MCCUT 2256-ET PB

HOUSAF72437803 B&W B:21 May 2013

### VAL-BISSON DOORMAN PB

HOCANM107281711 B&W \*POF\*A2A2\*CDF\*CVF\*RDF  
EX-90-5YR-CAN ST\*16

### EDG CLAIRE CLING-ET PB

HOUSAF71494758 B&W ET B:26 May 2012  
VG-85-2YR-CAN 7\*(2/33)

### DE-SU BKM MCCUTCHEN 1174-ET PB

HOUSAM69990138 B&W \*POF\*A1A2\*CDF\*CVF\*RDF\*  
EX-93-4YR-USA ST\*15

### MS ARIEL MOMAN ARITA-ET PB

HOUSAF141008374 B&W ET B:07 Dec 2010  
EX-92-3E-CAN 2\*(2/11)

### BLONDIN RACER CRANBERRY PB

HOCANF109045949 B&W ET B:10 Aug 2014  
EX-90-2E-CAN  
MS:90 (FA:5 RAH:6 RAW:9) F&L:90 DS:90 RP:86  
CAN-GEBV Apr\*21 83%Rel GLPI 2869/79%  
KG M 765/73% F 28/67% %F-0.01 PRO\$  
MR 105 P 27/75% %P 0.01 1516  
CAN-GEBV Apr\*21 80%Rel CONF 5/76%  
MS 5 F&L 4 DS 1 RP 1  
02-01 305 10654 451 4.2 366 3.4  
BCA 268 303 286  
03-01 305 13359 594 4.5 481 3.6  
BCA 288 341 323  
04-05 305 16712 713 4.3 566 3.4  
358 18810 774 4.1 656 3.5  
BCA 326 379 354  
05-09 304 15747 626 4.0 527 3.4  
BCA 313 339 331  
4 LACT: 60857 2571 4.2 2124 3.5 KG  
Avg BCA: M299(30) F341(36) P324(36)  
1 Superior Lactations  
Progeny Data: 0EX 2VG 0GP 0G 0F  
2 DAUS ME AVG: 15508 656 4.2 511 3.3  
AVG BCA: M293 F336 P309

### CLEAR-ECHO LEXOR RACER-ET PB

HOUSAM71974211 B&W \*POF\*A1A2\*CVF\*RDF\*BYF\*  
GP-82-2YR-USA  
CAN-GEBV Apr\*21 96%Rel GLPI 2901/92%  
KG M 1162 F 18 %F-0.23 P 52 %P 0.10  
CAN-GEBV Apr\*21 93%Rel CONF 3

### LARCREST CHAVONNE-ET PB

HOUSAF56264554 B&W ET B:08 Sep 2009  
VG-88-4YR-CAN 9\*(0/45)

02-02 305 11602 474 4.1 359 3.1  
BCA 278 306 270  
03-10 305 16616 715 4.3 509 3.1  
365 19463 834 4.3 605 3.1  
BCA 357 413 337  
05-06 128 6045 284 4.7 182 3.0  
3 LACT: 52031 2243 4.3 1662 3.2 KG  
Avg BCA: M318(71) F360(91) P304(43)  
1 Superior Lactations  
Progeny Data: 2EX 8VG 3GP 1G 0F  
14 DAUS ME AVG: 13127 535 4.1 417 3.2  
AVG BCA: M248 F274 P252

### GENERATIONS LEXOR PB

HOCANM1098658 B&W \*A1A2\*CVF\*RDF\*BYF\*BLF\*  
EX-91-3YR-CAN SP\*15

### CLEAR-ECHO OBSERVER 2280-ET PB

HOUSAF68669880 B&W ET B:09 Nov 2010  
GP-84-2YR-USA

### GOLDEN-OAKS ST ALEXANDER-ET PB

HOUSAM61133837 B&W \*A2A2\*CVF\*RDF\*BYF\*BLF\*  
EX-94-8YR-USA ST\*12

### LARCREST COSMOPOLITAN PB

HOUSAF52475668 B&W \*RDF B:07 Sep 2005  
VG-87-3YR-USA GMD DOM 8\*(0/40)  
02-04 305 12460 509 4.1 450 3.6  
365 14030 572 4.1 508 3.6  
1 LACT: 17341 727 4.2 625 3.6 KG  
Progeny Data: 0EX 2VG 0GP 0G 0F  
2 DAUS ME AVG: 17467 675 3.9 533 3.0  
AVG BCA: M330 F346 P322

# VENTE *Blondin* & PARTNERS SALE

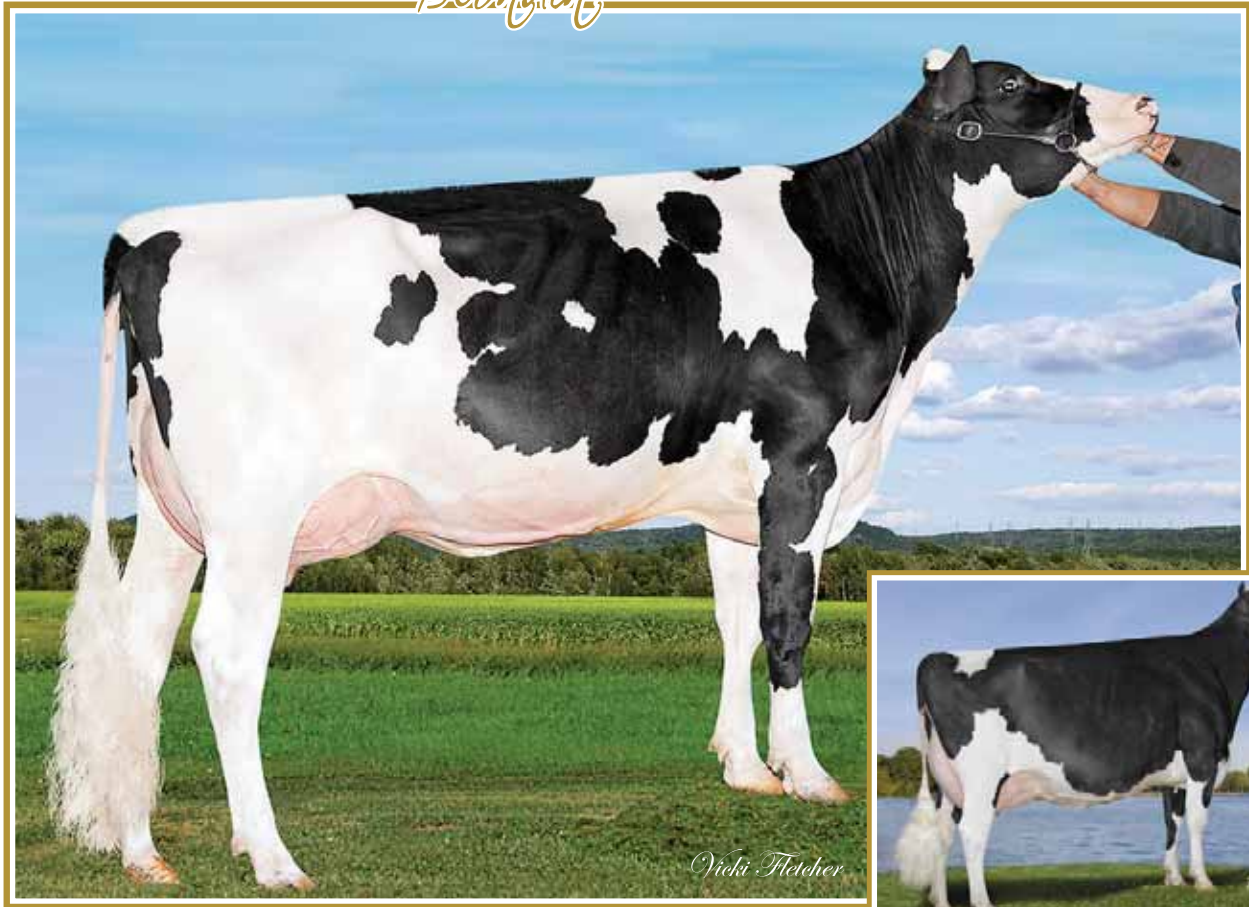

**Blondin Man O Man Arkansas EX-93 2E 6\***  
 5-06 365 20,967 kg 4.2% 3.3% (346-388-353)  
 2<sup>e</sup> mère | 2<sup>nd</sup> Dam



**Smithden Goldwyn Alexandra EX-94 23\***  
 Goldwyn x Allen Alison, Cow of the Year finalist 2012  
 3<sup>e</sup> mère | 3<sup>rd</sup> Dam

Last test: 59jrs/d 37,5 kg 3.7%F 3.3%P CCS 6

89

## BLONDIN CALVADOS AMAZING

HOCANF111671320 B&W B:01 Jul 2019  
 \*RDF\*BLF\*DPF  
 CAN-GPA Apr\*21 79%Rel GPA LPI 2670/76%  
 KG M-37/31% F 23/60% %F 0.23 PRO\$  
 MR 106 P 13/51% %P 0.13 1070  
 CAN-GPA Apr\*21 76%Rel CONF 3/56%  
 MS 2 F&L 1 DS 1 RP 3

Last test: 59jrs/d 37,5 kg 3.7%F 3.3%P CCS 6

01-09 P59 9701 387 4.0 338 3.5  
 PBCA 265 287 291  
 1 LACT: 2015 76 3.8 67 3.3 KG  
 Avg BCA: M265 F287 P291

Vêlé | Fresh Apr. 18, 2021  
 Saillie | Bred June 20, 2021 x Leothe Discover  
 2 ans été | Summer 2-Yr-Old

Consigned By:  
 FERME BLONDIN  
 Tel: 514-730-6362 Fax: 450-258-2913

4th-7th Maternal Dam  
 SMITHDEN ALLEN ALISON VG-88-5YR-CAN 33\*  
 SMITHDEN RUDOLPH LANA VG-89-4YR-CAN 4\*  
 SMITHDEN LINDY LUCILLE VG-87-3YR-CAN 3\*  
 SMITHDEN SC TARA EX-CAN 8\*

## BLONDIN C CALVADOS PB

HOCANM110296904 B&W \*A2A2\*CVF\*BYF\*BLF\*DPF  
 VG-86-2YR-USA  
 CAN-GPA Apr\*21 83%Rel GPA LPI 2844/80%  
 KG M-289/12% F 19/29% %F 0.28 PRO\$  
 MR 104 P-3/7% %P 0.07 1154  
 CAN-GPA Apr\*21 80%Rel CONF 7/91%  
 MS 9 F&L 3 DS 2 RP 0

**OCD 1STCLASS CALLEN-ET PB**  
 HO840M3125170885 B&W \*POF\*A1A2\*CVF\*RDF\*BY  
 CAN-GEBV Apr\*21 99%Rel GLPI 2572/96%  
 KG M 11 F 2 %F 0.02 P-20 %P-0.16  
 CAN-GEBV Apr\*21 99%Rel CONF 4

**BUTLERVIEW UNO CARD-ET PB**  
 HO840F3013923942 B&W B:04 Dec 2013  
 VG-88-2YR-CAN  
 02-01 305 9643 431 4.5 345 3.6  
 365 11462 525 4.6 416 3.6  
 BCA 239 289 270  
 2 LACT: 18785 900 4.8 714 3.8 KG

**ZAHBULLS ALTA1STCLASS-ETPB**  
 HOUSAM71441918 B&W \*POF\*CDF\*CVF\*RDF\*BYF\*B  
**EDG CLAIREWOOD MAY 2081-ET**  
 HOUSAF72437628 ET B:02 Mar 2013

**AMIGHETTI NUMERO UNO ET PB**  
 HOITAM17990915143 B&W \*POF\*A1A2\*CVF\*RDF\*B  
 EX-90-3YR-HUN ST\*15  
**SILVERMAPLE DAMION CAMOMILE PB**  
 HOCANF9732453 B&W B:05 Apr 2008  
 VG-89-3YR-CAN EX-95-5YR-USA 5\*(0/26)

## BLONDIN HIGH OCTANE ARMONY PB

HOCANF109462369 B&W B:23 Sep 2015  
 VG-88-4YR-CAN  
 MS:87 (FA:6 RAH:7 RAW:9) F&L:89 DS:90 RP:90  
 CAN-GEBV Apr\*21 85%Rel GLPI 2764/82%  
 KG M 88/178% F 37/77% %F 0.04 PRO\$  
 MR 104 P 35/85% %P 0.06 1248  
 CAN-GEBV Apr\*21 83%Rel CONF 5/76%  
 MS 3 F&L 2 DS 4 RP 7

02-02 305 12326 509 4.1 433 3.5  
 BCA 295 331 326  
 03-09 305 15025 650 4.3 519 3.5  
 365 17287 751 4.3 606 3.5  
 BCA 325 378 346  
 04-10 92 1987 82 4.1 74 3.7  
 3 LACT: 37570 1628 4.3 1349 3.6 KG  
 Avg BCA: M310(70) F355(69) P336(72)  
 2 Superior Lactations  
 Progeny Data:  
 1 DAUS ME AVG: 14026 560 4.0 481 3.4  
 AVG BCA: M265 F287 P291

**STANTONS HIGH OCTANE PB**  
 HOCANM11696704 B&W \*A1A2\*CVF\*BYF\*BLF\*DPF\*  
 EX-93-3YR-CAN ST\*17  
 CAN-GEBV Apr\*21 99%Rel GLPI 2768/98%  
 KG M 1537 F 22 %F 0.30 P 30 %P-0.16  
 CAN-GEBV Apr\*21 99%Rel CONF 7

**BLONDIN MAN O MAN ARKANSAS PB**  
 HOCANF106274743 B&W ETM B:12 Mar 2010  
 EX-93-2E-CAN 6\*(4/26)  
 02-00 305 11599 480 4.1 388 3.3  
 BCA 302 338 318  
 04-05 305 16132 668 4.1 554 3.4  
 BCA 322 355 344  
 05-06 305 17954 756 4.2 583 3.3  
 365 20967 875 4.2 690 3.3  
 BCA 346 388 353  
 08-11 305 16646 668 4.0 535 3.2  
 BCA 316 348 328  
 4 LACT: 101261 4297 4.2 3574 3.5 KG  
 Avg BCA: M322(81) F357(83) P336(75)  
 1 Super 3, 3 Superior Lactations  
 Progeny Data: 1EX 7VG 2GP 0G 0F  
 9 DAUS ME AVG: 14344 574 4.0 478 3.3  
 AVG BCA: M271 F294 P289

**DE-SU BKM MCCUTCHEN 1174-ET PB**  
 HOUSAM69990138 B&W \*POF\*A1A2\*CDF\*CVF\*RDF\*  
 EX-93-4YR-USA ST\*15  
**MS CHASSITY OBS CLAIRE-ET PB**  
 HOUSAF141008075 B&W ET B:18 Dec 2010  
 VG-87-2YR-CAN 24\*(0/121)

**LONG-LANGS OMAN OMAN-ET PB**  
 HOUSAM135746776 B&W \*CVF\*BYF\*BLF\*DPF ET  
 VG-85-4YR-USA EXTRA\*12 GM\*10  
**SMITHDEN GOLDWYN ALEXANDRA PB**  
 HOCANF7669878 B&W \*CVF\*BYF\*BLF\*DPF ET  
 EX-94-7YR-CAN 23\*(8/107)  
 02-02 305 13367 622 4.7 447 3.3  
 365 15565 728 4.7 534 3.4  
 BCA 326 412 347  
 3 LACT: 60575 2663 4.4 2115 3.5 KG  
 Avg BCA: M288(63) F336(98) P302(62)  
 Progeny Data: 7EX 15VG 6GP 1G 0F  
 26 DAUS ME AVG: 14132 552 3.9 445 3.1  
 AVG BCA: M267 F283 P269

# VENTE *Blondin* & PARTNERS SALE

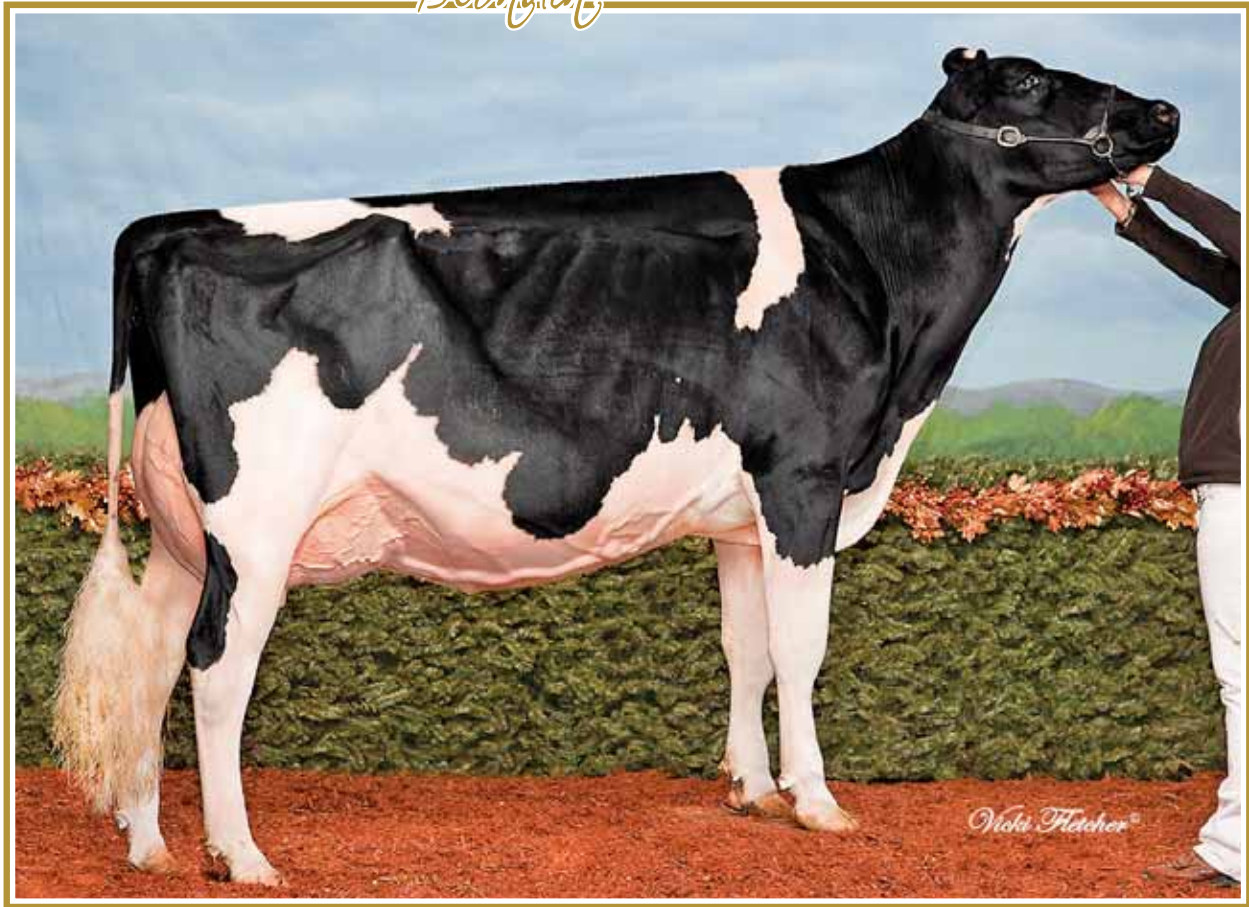

## Rocky Mountain Gold *Winter* EX-94 4Yr

Grand Champion Maxville Spring 2011

Nom. All-Canadian Sr. 3-Yr-Old 2011

Sœur propre de la 2<sup>e</sup> mère | Full Sister to 2<sup>nd</sup> Dam

*Nicki Fletcher*

90

### BLONDIN MIAMI WAVE

HOCANF111671324 B&W B:22 Jul 2019

\*RDF\*BLF\*DPF

CAN-GPA Apr\*21 77%Rel GPA LPI 2795/74%

KG M-296/20% F 32/72% %F 0.39 PRO\$

MR 102 P 8/41% %P 0.15 1087

CAN-GPA Apr\*21 74%Rel CONF 8/94%

MS 7 F&L 5 DS 5 RP 2

4th-7th Maternal Dam

RAELAND R MARKER WINNIE VG-87-3YR-CAN 2\*

RAELAND LINCOLN WILLAMINA VG-85-4YR-CAN

DALRAE UNIQUE WINNY VG-85-5YR-CAN 2\*

LARON MEDALIST WHITE VG-86-4YR-CAN

Last test: 14jrs/d 37.4 kg 3.8%F 3.1%P CCS 55

Consigned By:

FERME BLONDIN

Tel: 514-730-6362 Fax: 450-258-2913

Vêlé | Fresh June 02, 2021

2 ans été | Summer 2-Yr-Old

### CLAYNOOK MIAMI PB

HOCANM12571509 B&W \*A1A1\*CVF\*RDF\*BYF\*BLF\*

VG-86-2YR-CAN

F&L:88 DS:85 RP:85

CAN-GPA Apr\*21 80%Rel GPA LPI 3243/76%

KG M 1282/77% F 72/87% %F 0.19 PRO\$

MR 103 P 49/75% %P 0.05 2392

CAN-GPA Apr\*21 76%Rel CONF 8/94%

MS 7 F&L 6 DS 6 RP 2

### OCD COMMANDER LINCOLN-ET PB

HO840M3125170835 B&W \*A1A2\*CVF\*BYF\*BLF\*DP

CAN-GPA Apr\*21 85%Rel GPA LPI 3124/81%

KG M 742 F 38 %F 0.08 P 39 %P 0.12

CAN-GPA Apr\*21 80%Rel CONF 4

### CLAYNOOK MOXY SILVER PB

HOCANF12208369 B&W ET B:28 May 2015

VG-86-2YR-CAN 2\*(3/8)

02-00 305 11136 529 4.8 367 3.3

365 13012 620 4.8 435 3.3

BCA 294 375 303

2 LACT: 18693 880 4.7 623 3.3 KG

### LARCREST COMMANDER-ET PB

HOUSAM58591942 B&W \*A2A2\*CVF\*BYF\*BLF\*DPF

CAR-J UNO LISA-ET PB

HOUSAF72477788 B&W \*BYF\*BLF\*DPF ET

### SEAGULL-BAY SILVER-ET PB

HOUSAM72156794 B&W \*A1A2\*CDF\*CVF\*BYF\*BLF\*

MS FARNEAR MICA MARGARITA PB

HOUSAF72596800 B&W B:14 Jun 2013

VG-87-2YR-CAN 4\*(0/20)

### BECKHOLM SID WALNUT PB

HOCANF12402399 B&W B:01 Dec 2015

VG-86-3YR-CAN

MS:86 (FA:7 RAH:5 RAW:6) F&L:86 DS:86 RP:86

CAN-EBV Apr\*21 61%Rel LPI 2172/50%

KG M-1157/1% F-17/13% %F 0.25 PRO\$

MR 100 P-20/6% %P 0.16 -546

CAN-EBV Apr\*21 48%Rel CONF 5/76%

MS 5 F&L 0 DS 5 RP 4

02-06 305 8289 383 4.6 307 3.7

335 8940 421 4.7 337 3.8

BCA 202 250 234

1 LACT: 8940 421 4.7 664 3.8 KG

Avg BCA: M202(-37 ) F 250(-36 ) P 234(-30 )

### PINE-TREE SID-ET PB

HOUSAM62175895 B&W \*POF\*A1A2\*CVF\*RDF\*BYF\*

VG-86-2YR-CAN ST\*10

CAN-GEV Apr\*21 99%Rel GLPI 1949/99%

KG M-792 F-18 %F 0.11 P-23 %P 0.03

CAN-GEV Apr\*21 99%Rel CONF 5

### ROCKYMOUNTAIN GOLD WALLACE PB

HOCANF11445837 B&W \*RDC ET B:02 Jul 2012

EX-91-3E-CAN

03-04 305 8971 352 3.9 301 3.4

BCA 186 198 195

04-06 305 10468 445 4.3 346 3.3

312 10595 451 4.3 352 3.3

BCA 203 234 214

06-00 305 9818 424 4.3 338 3.4

BCA 197 229 214

07-04 305 11256 432 3.8 344 3.1

BCA 203 213 200

5 LACT: 48254 1977 4.1 1613 3.3 KG

Avg BCA: M192(11) F212(18) P203(19)

Progeny Data: 1EX 2VG 0GP 0G 0F

3 DAUS ME AVG: 11009 449 4.1 372 3.4

AVG BCA: M208 F230 P225

### REGANCREST-MR DRHAM SAM-ET PB

HOUSAM207184639 B&W \*A2A2\*CVF\*RDF\*BLF ET

PINE-TREE FINLEY MINNIE-ET PB

HOUSAF61733050 B&W ET B:24 Jan 2004

EX-90-6YR-USA EX-91-7YR-CAN DOM 10\*(0/50)

### BRAEDALE GOLDWYN PB

HOCANM10705608 B&W \*A1A2\*CDC\*CVF\*BYF\*BLF

GP-84-8YR-CAN GM\*12 EXTRA\*05

RAELAND LEDUC WILHELMINA PB

HOCANF10788731 B&W \*RDC B:24 Mar 2001

EX-92-2E-CAN 17\*(3/82)

04-05 305 15746 745 4.7 503 3.2

365 18292 877 4.8 602 3.3

BCA 314 396 312

4 LACT: 58676 2716 4.6 1944 3.3 KG

Avg BCA: M259(72) F313(139) P259(73)

RES. ALL-CANADIAN JR. 3-YR 2004

GRAND CALGARY SPRING 2005

1ST 4-YR CALGARY SPRING 2005

3RD 4-YR WESTERNER CHAMP. 2005

3RD JR. 3-YR ROYAL 2004

Progeny Data: 7EX 17VG 9GP 0G 0F

30 DAUS ME AVG: 11062 461 4.2 362 3.3

AVG BCA: M209 F236 P219

# VENTE *Blondin* & PARTNERS SALE

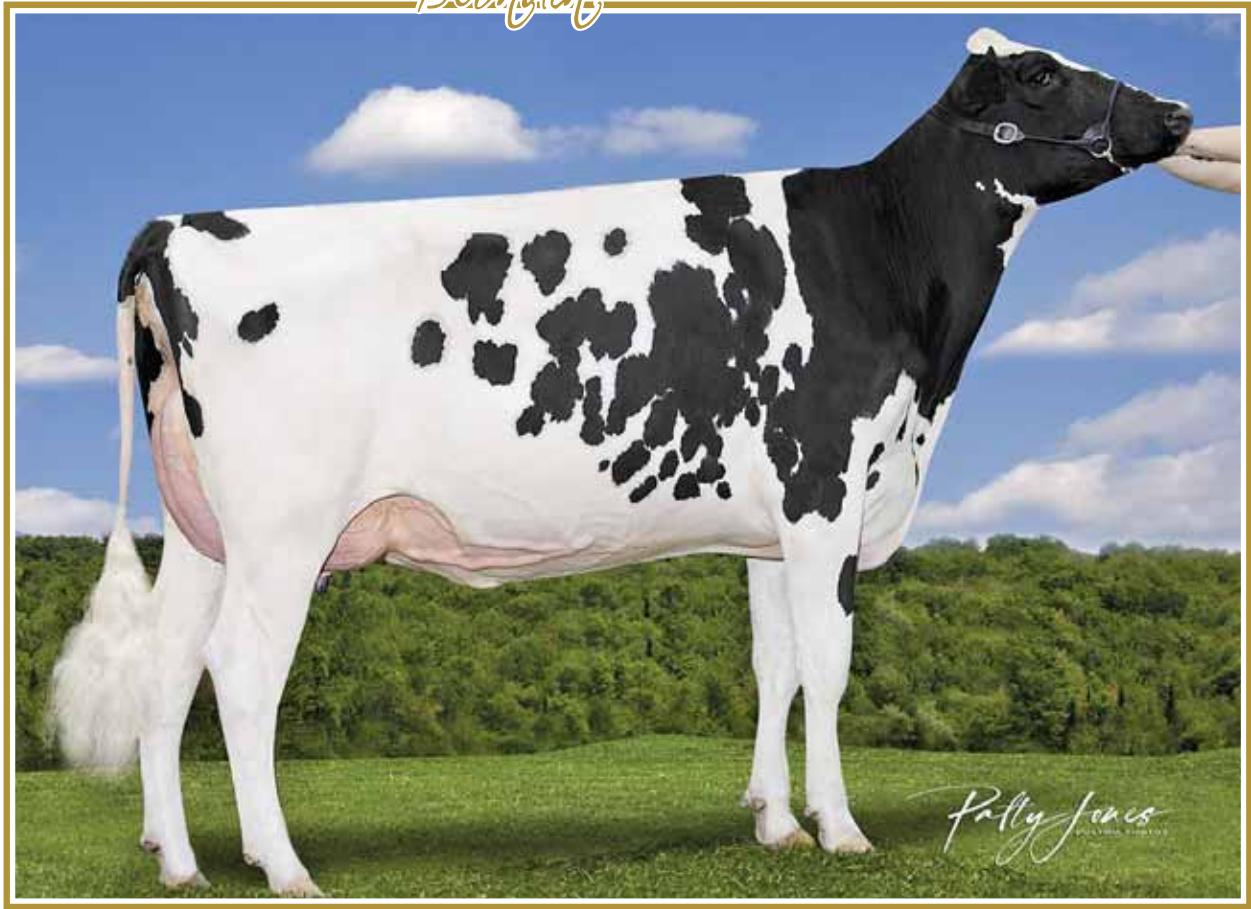

## Maifield Denver *Blondin* VG-86 2Yr

1<sup>st</sup> Summer Jr. 2-Yr-Old Fall Invitational Show 2020  
Canadian Champion Summer Jr. 2-Yr-Old 2020

**Même famille | Same family**

# 91

### MAIFIELD CRUSHTIME KACHINA

HOCANF13306014 B&W B:03 Aug 2019  
CAN-PA Apr\*21 30%Rel PA LPI 2515/30%  
KG M 15/34% F-23/9% %F-0.21 PRO\$  
MR 104 P 4/34% %P 0.03 296  
CAN-PA Apr\*21 31%Rel CONF 7/89%  
MS 6 F&L 6 DS 4 RP 4

4th-5th Maternal Dam  
ALMET SKYCHIEF KIM EX3E-CAN 6\*  
ALMET PRELUDE KARA VG-87-7YR-CAN 3\*

Consigned By:  
FERME BLONDIN  
Tel: 514-730-6362

Vélé | Fresh June 13, 2021  
Open 2 ans été | Summer 2-Yr-Old

### COL DG CRUSHTIME-ET PB

HODEUM539782028 B&W \*A1A2\*CDF\*CVF\*BYF\*BLF  
CAN-GPA Apr\*21 81%Rel GPA LPI 2752/78%  
KG M 368/35% F-15/4% %F-0.27 PRO\$  
MR 102 P 20/30% %P 0.06 747  
CAN-GPA Apr\*21 78%Rel CONF 12/99%  
MS 11 F&L 9 DS 7 RP 3

Progeny Data: 24 Daus: 95.00% GP+  
0EX 9VG 14GP 1G 0F

### MAV004 CRUSH PB

HOCANM12042760 B&W \*A1A2\*CDF\*CVF\*BYF\*BLF\*  
CAN-GEBV Apr\*21 94%Rel GMLPI 2700/90%  
KG M-438 F-41 %F-0.22 P 3 %P 0.15  
GMACE Apr\*21 92%Rel CONF 9

### OH-RIVER-SYC MOGAL BRYLAN

HOUSAF74327163 B&W \*RDF\*BLF\*DPF ET  
VG-87-4YR-USA

### VAL-BISSON DOORMAN PB

HOCANM107281711 B&W \*POF\*A2A2\*CDF\*CVF\*RDF  
EX-90-5YR-CAN ST\*16

### EDG CLAIRE CLING-ET PB

HOUSAF71494758 B&W ET B:26 May 2012  
VG-85-2YR-CAN 7\*(2/33)

### MOUNTFIELD SSI DCY MOGUL-ET PB

HO840M3006972816 B&W \*POF\*A1A2\*CDF\*CVF\*RD  
EX-93-7YR-USA EXTRA\*15

### OH-RIVER-SYC MRDN BILLIE-ET

HOUSAF72205169 B&W \*BLF\*DPF ET  
EX-91-4YR-USA

### FLEVO GENETICS SNOWMAN PB

HONLDM388965513 B&W \*CVF\*BLF

### GIESSEN CINDERELLA 20 PB

HONLDF483816277 B&W \*BYF B:05 Jun 2007  
VG-87-2YR-NLD 10\*(0/51)

### MAIFIELD CONTROL KATY PB

HOCANF12967930 B&W B:30 Sep 2017  
G-79-2YR-CAN  
MS:80 (FA:5 RAH:6 RAW:6) F&L:82 DS:73 RP:81  
CAN-EBV Apr\*21 40%Rel LPI 2246/41%  
KG M-338/18% F-30/6% %F-0.15 PRO\$  
MR 105 P-12/12% %P 0.00 -190  
CAN-EBV Apr\*21 45%Rel CONF 2/45%  
MS 0 F&L 2 DS 1 RP 5

01-10 136 3541 138 3.9 118 3.3  
1 LACT: 3541 138 3.9 118 3.3 KG

### JK EDER-I CONTROL PB

HOCANM11278908 B&W \*A1A2\*CVF\*BYF\*BLF\*DPF  
VG-88-5YR-CAN ST\*16  
CAN-GEBV Apr\*21 99%Rel GLPI 2798/98%  
KG M 570 F-7 %F-0.23 P 27 %P 0.07  
CAN-GEBV Apr\*21 99%Rel CONF 8

### MAIFIELD GOLD CHIP KLARICE PB

HOCANF12287783 B&W B:01 Sep 2015  
Progeny Data: 0EX 0VG 0GP 1G 0F

### MR CHASSITY GOLD CHIP-ET PB

HOUSAM140145553 B&W \*POF\*A1A2\*CVF\*RDF\*BYF  
EX-94-6YR-USA ST\*14

### METDALE JASPER KIMONA PB

HOCANF10997415 B&W ET B:14 Jan 2010  
VG-85-2YR-CAN

04-04 305 11448 380 3.3 350 3.1  
365 12622 434 3.4 396 3.1

BCA 236 211 226  
3 LACT: 28832 1003 3.5 893 3.1 KG

Avg BCA: M203(0) F189(-18 ) P 195(-8)

# VENTE *Blondin* & PARTNERS SALE



## Cobequid Linjet *Tickles* EX-92 5E (MS:95)

1<sup>st</sup> Mature Cow Bedford 2011 & 2012

3<sup>e</sup> mère | 3<sup>rd</sup> Dam

# 92

### COBEQUID ALISTER VICTORIOUS

HOCANF13238483 B&W B:07 Sep 2018  
GP-84-2YR-CAN  
MS:85 (FA:8 RAH:7 RAW:5) F&L:87 DS:80 RP:84  
CAN-PA Apr\*21 42%Rel PA LPI 2500/42%  
KG M-300/19% F-14/16% %F-0.02 PRO\$  
MR 101 P-12/12% %P-0.01 105  
CAN-EBV Apr\*21 50%Rel CONF 9/96%  
MS 8 F&L 6 DS 5 RP 2

02-00	P257	12117	447	3.7	357	3.0
	PBCA	302	298		277	
1	LACT:	10165	371	3.6	415	2.9
	Avg BCA:	M302 F298	P277			

Due Jan. 21, 2022 x Golden-Oaks Master (Fem)  
2 ans Sr | Sr. 2-Yr-Old  
Last test: 257jrs/d 42,3 kg 3,9%F 3,0%P CCS 9

Consigned By:  
FERME BLONDIN  
Tel: 514-730-6362 Fax: 450-258-2913

4th-5th Maternal Dam  
COBEQUID STARBUCK TORIE EX2E-CAN 4\*  
COBEQUID NAPOLEON BOGUS VG-88-6YR-CAN 2\*

### COBEQUID SOLOMON ALISTER PB

HOCANM12410685 B&W ET  
EX-91-3YR-CAN  
F&L:90 DS:93 RP:90  
CAN-GPA Apr\*21 84%Rel GPA LPI 2486/81%  
KG M-481/8% F-11/6% %F 0.06 PRO\$  
MR 97 P-10/4% %P 0.05 -3.2  
CAN-GPA Apr\*21 82%Rel CONF 10/97%  
MS 7 F&L 6 DS 10 RP 6  
Progeny Data: 11 Daus: 100.00% GP+  
0EX 6VG 5GP 0G 0F

**WALNUTLAWN SOLOMON PB**  
HOCANM11775998 B&W \*POF\*A2A2\*CVF\*RDF\*BYF\*  
CAN-GEV Apr\*21 99%Rel GLPI 2546/98%  
KG M-881 F-15 %F 0.16 P-16 %P 0.11  
CAN-GEV Apr\*21 99%Rel CONF 9

**WESTAR ANGIE G W ATWOOD 0177 PB**  
HOCANF11083248 B&W B:14 Oct 2010  
EX-95-3E-CAN  
05-09 305 13883 581 4.2 454 3.3  
329 14757 622 4.2 488 3.3  
BCA 280 314 287  
5 LACT: 53217 2405 4.5 1773 3.3 KG

**VAL-BISSON DOORMAN PB**  
HOCANM107281711 B&W \*POF\*A2A2\*CDF\*CVF\*RDF  
EX-90-5YR-CAN ST16

**MISTY SPRINGS LAVANGUARD SUE PB**  
HOCANF9979603 B&W \*BYF ET B:16 Aug 2009  
VG-89-4YR-CAN 13\*(0/65)

**MAPLE-DOWNS-I G W ATWOOD PB**  
HOCANM8956379 B&W \*POF\*A1A2\*CVF\*RDF\*BYF\*  
EX-90-4YR-USA ST12

**ROCKYMOUNTAIN MISS ANGELA PB**  
HOCANF7789658 B&W ET B:26 Oct 2005  
VG-88-5YR-CAN

### COBEQUID BYWAY VICTORY PB

HOCANF12674490 B&W B:04 Sep 2016  
VG-87-3YR-CAN  
MS:87 (FA:7 RAH:7 RAW:7) F&L:85 DS:87 RP:86  
CAN-GPA Apr\*21 83%Rel GPA LPI 2368/80%  
KG M-120/27% F-16/14% %F-0.09 PRO\$  
MR 105 P-14/11% %P-0.07 -2.5  
CAN-GEV Apr\*21 80%Rel CONF 5/76%  
MS 6 F&L 2 DS 1 RP -1  
Progeny Data: 0EX 0VG 1GP 0G 0F  
1 DAUS ME AVG: 15456 566 3.7 442 2.9  
AVG BCA: M292 F290 P267

**OH-RIVER-SYC BYWAY-ET PB**  
HOUSAM71310557 B&W \*A2A2\*CVF\*RDF\*BYF\*BLF\*  
VG-85-1YR-CAN ST17  
CAN-GEV Apr\*21 98%Rel GLPI 2469/95%  
KG M 663 F-27 %F-0.44 P 0 %P-0.17  
CAN-GEV Apr\*21 97%Rel CONF 7

**COBEQUID GOLDWYN VITORIA PB**  
HOCANF9752057 B&W ET B:01 Dec 2008  
EX-92-4E-CAN  
01-11 235 7437 320 4.3 231 3.1  
BCA 184 215 178  
02-10 305 11371 516 4.5 373 3.3  
325 12011 544 4.5 397 3.3  
BCA 251 304 257  
03-09 305 11095 470 4.2 375 3.4  
BCA 231 261 242  
07-09 305 13366 590 4.4 399 3.0  
BCA 255 303 240  
4 LACT: 48290 2115 4.4 1550 3.2 KG  
Avg BCA: M230(38) F271(67) P229(36)  
Progeny Data: 0EX 2VG 0GP 0G 0F  
1 DAUS ME AVG: 12491 502 4.0 418 3.3  
AVG BCA: M236 F257 P253

**SULLY HART MERIDIAN-ET PB**  
HOUSAM69951907 B&W \*POF\*A2A2\*CVF\*RDF\*BYF\*  
**SANDY-VALLEY ATWD BARBIE-ET PB**  
HOUSAF69250651 B&W ET B:04 May 2010  
EX-91-5YR-USA

**BRAEDALE GOLDWYN PB**  
HOCANM10705608 B&W \*A1A2\*CDC\*CVF\*BYF\*BLF  
GP-84-8YR-CAN GM12 EXTRA05

**COBEQUID LINJET TICKLES PB**  
HOCANF8671663 B&W ET B:05 Apr 2004  
EX-92-5E-CAN  
08-02 305 12949 551 4.3 402 3.1  
365 14525 625 4.3 458 3.2  
BCA 258 299 254  
7 LACT: 89890 3781 4.2 2831 3.1 KG  
Avg BCA: M230(33) F258(53) P225(27)  
1ST MATURE COW BEDFORD 2011  
1ST MATURE COW BEDFORD 2012  
1ST 5-YR BEDFORD 2009  
Progeny Data: 1EX 1VG 3GP 1G 0F  
6 DAUS ME AVG: 10321 435 4.2 321 3.1  
AVG BCA: M195 F223 P194

# VENTE *Blondin* & PARTNERS SALE

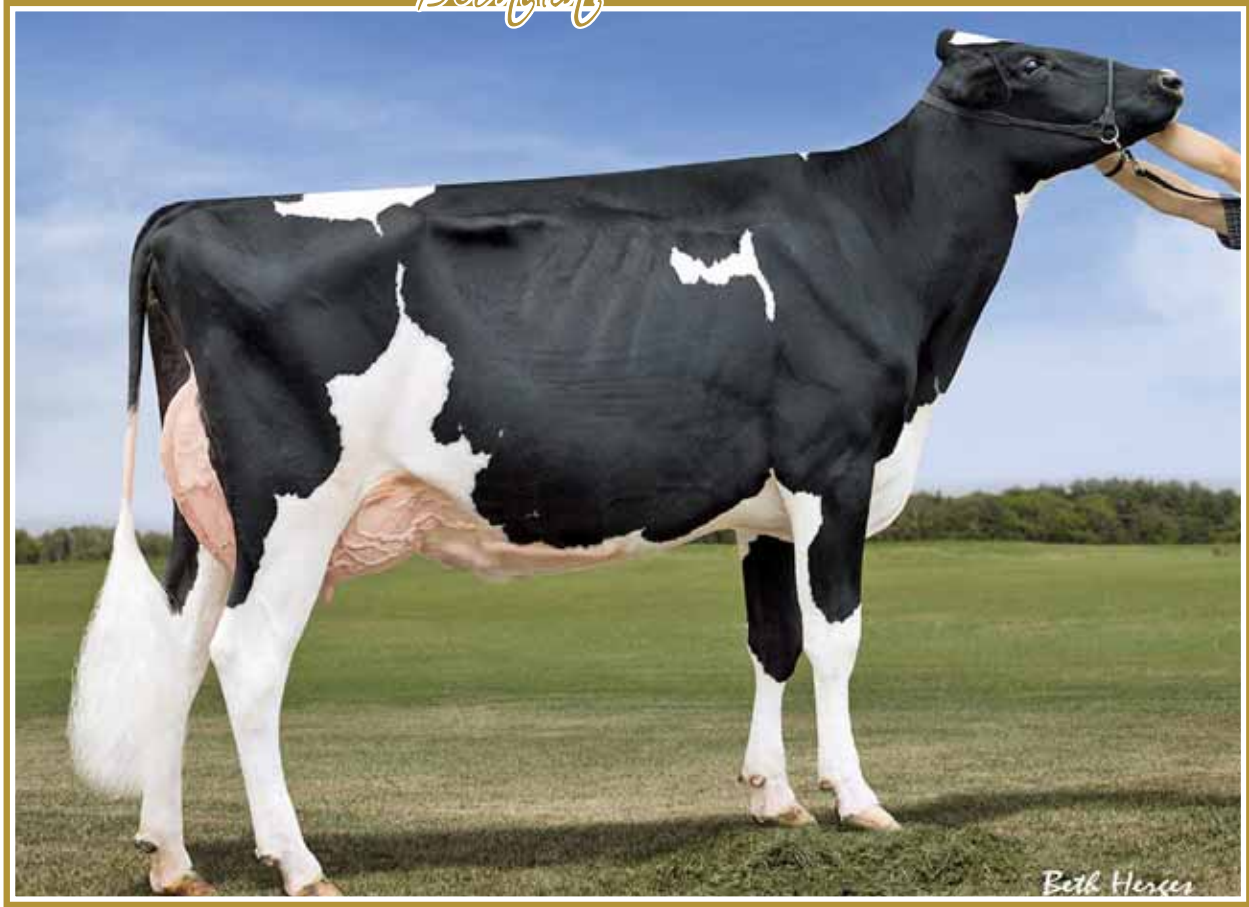

## BVK Atwood *Abrianna* EX-94 2E

Res. All-American 2013 • 2<sup>nd</sup> Jr. 3-Yr-Old WDE 2013

Grand Champion Illinois Championship 2013

3<sup>e</sup> mère | 3<sup>rd</sup> Dam

93

### BLONDIN CHILL GOLDFISH

HOCANF111263178 B&W B:10 Nov 2018  
 VG-85-2YR-CAN  
 MS:84 (FA:4 RAH:9 RAW:8) F&L:88 DS:84 RP:90  
 CAN-PA Apr\*21 35%Rel PA LPI 2576/34%  
 KG M-271/21% F 19/55% %F 0.26 PRO\$  
 MR 104 P 4/34% %P 0.11 694  
 CAN-PA Apr\*21 36%Rel CONF 3/56%  
 MS 1 F&L 4 DS 1 RP 3

02-02	P139	13152	533	4.1	436	3.3
	PBCA	321	353		338	
1	LACT:	6822	266	3.9	213	3.1
	Avg BCA:	M321	F353	P338		

Consigned By:  
 FERME BLONDIN  
 Tel: 514-730-6362 Fax: 450-258-2913

Due Mar. 07, 2022 x

Croteau Lesperron Unix-Sexed à

Last test: 139jrs/d 42.8 kg 4.0%F 3.4%P CCS 14

4th-5th Maternal Dam  
 MS KINGSTEAD CHIEF ADEEN-ET EX-94-2E-USA 11\*  
 AITKENBRAE STARBUCK ADA EX-94-2E-USA 4\*

### CRASDALE CHILL PB

HOCANM12260114 B&W \*A1A1\*CDF\*CVF\*BYF\*BLF\*  
 VG-88-3YR-CAN  
 F&L:87 DS:88 RP:90  
 CAN-GEV Apr\*21 95%Rel GLPI 2623/91%  
 KG M-302/12% F0/11% %F 0.11 PRO\$  
 MR 106 P 5/13% %P 0.13 808  
 CAN-GEV Apr\*21 93%Rel CONF 4/76%  
 MS 2 F&L 6 DS -1 RP 8  
 Progeny Data: 179 Daus: 86.00% GP+  
 0EX 47VG 108GP 23G 1F  
 191 DAUS ME AVG: 12020 482 4.0 396 3.3  
 AVG BCA: M227 F247 P239

### STANTONS HIGH OCTANE PB

HOCANM11696704 B&W \*A1A2\*CVF\*BYF\*BLF\*DPF\*  
 EX-93-3YR-CAN ST\*17  
 CAN-GEV Apr\*21 99%Rel GLPI 2768/98%  
 KG M 1537 F 22 %F-0.30 P 30 %P-0.16  
 CAN-GEV Apr\*21 99%Rel CONF 7

<b>EDG CLAIRE CLING-ET PB</b>						
HOUSAF71494758 B&W ET B:26 May 2012						
VG-85-2YR-CAN 7*(2/33)						
02-00	305	11091	517	4.7	380	3.4
	BCA	13122	621	4.7	455	3.5
	BCA	293	367		314	
3	LACT:	34175	1590	4.7	1238	3.6

### DE-SU BKM MCCUTCHEN 1174-ET PB

HOUSAM6990138 B&W \*POF\*A1A2\*CDF\*CVF\*RDF\*  
 EX-93-4YR-USA ST\*15  
**MS CHASSITY OBS CLAIRE-ET PB**  
 HOUSAF141008075 B&W ET B:18 Dec 2010  
 VG-87-2YR-CAN 24\*(0/121)

**AMIGHETTI NUMERO UNO ET PB**  
 HOITAM17990915143 B&W \*POF\*A1A2\*CVF\*RDF\*B  
 EX-90-3YR-HUN ST\*15  
**PINE-SHELTER CLAIRE WOOD-ET PB**  
 HOUSAF69619061 B&W ET B:04 Sep 2010  
 VG-87-2YR-CAN 4\*(0/20)

### BLONDIN IN EXTREMIS GOLDSTAR PB

HOCANF109951632 B&W B:31 Mar 2016  
 GP-80-2YR-CAN  
 MS:80 (FA:4 RAH:6 RAW:5) F&L:78 DS:84 RP:81  
 CAN-PA Apr\*21 43%Rel PA LPI 2463/44%  
 KG M-241/22% F 37/77% %F 0.42 PRO\$  
 MR 101 P 3/33% %P 0.09 525  
 CAN-EBV Apr\*21 50%Rel CONF 0/25%  
 MS 0 F&L 1 DS 2 RP -4  
 02-07 47 1773 96 5.4 54 3.1  
 1 LACT: 1773 96 5.4 54 3.0 KG  
 Progeny Data: 0EX 1VG 0GP 0G 0F  
 1 DAUS ME AVG: 16991 689 4.1 559 3.3  
 AVG BCA: M321 F353 P338

### BLONDIN PONDE IN EXTREMIS PB

HOCANM107156280 B&W \*CVF\*BYF\*BLF ET  
 VG-87-2YR-CAN  
 CAN-GPA Apr\*21 86%Rel GPA LPI 2807/83%  
 KG M 772 F 72 %F 0.36 P 28 %P 0.02  
 CAN-GPA Apr\*21 83%Rel CONF 3

<b>MS ABRIANNA GOLDACE 2351-ET PB</b>						
HOUSAF72437898 B&W ET B:22 Jun 2013						
VG-87-5YR-CAN						
02-09	305	8525	396	4.7	289	3.4
	BCA	196	246		209	
04-07	305	11140	531	4.8	381	3.4
	BCA	12611	614	4.9	444	3.5
	BCA	216	281		237	
2	LACT:	30407	1489	4.9	1105	3.6
	Avg BCA:	M206(1)	F264(43)	P223(16)		
Progeny Data: 0EX 0VG 2GP 0G 0F						
1	DAUS ME AVG:	14556	574	3.9	453	3.1
	Avg BCA:	M275	F294	P274		

### MOUNTFIELD SSI DCY MOGUL-ET PB

HO840M3006972816 B&W \*POF\*A1A2\*CDF\*CVF\*RD  
 EX-93-7YR-USA EXTRA\*15  
**MS PRIDE GOLD INVITE 761-ET PB**  
 HOUSAF66943788 B&W ET B:14 Apr 2009  
 VG-89-4YR-CAN 3\*(0/16)

**BRAEDALE GOLDWYN PB**  
 HOCANM10705608 B&W \*A1A2\*CDC\*CVF\*BYF\*BLF  
 GP-84-8YR-CAN GM\*12 EXTRA\*05  
**BVK ATWOOD ABRIANNA-ET PB**  
 HOUSAF140658941 B&W \*BLC\*DPF ET  
 EX-94-2E-USA  

06-04	305	11553	485	4.2	382	3.3
	BCA	13073	540	4.1	435	3.3
4	LACT:	39191	1713	4.4	1271	3.2

RES. ALL-AMERICAN JR. 3-YR 2013  
 2ND JR. 3-YR WORLD DAIRY EXPO 2013  
 Progeny Data: 1EX 5VG 0GP 0G 0F  
 7 DAUS ME AVG: 10533 447 4.2 354 3.4  
 AVG BCA: M199 F229 P214



# VENTE *Blondin* & PARTNERS SALE



*Patty Jones*

## Karnvilla Triumphant *Radiant* EX-93 2\* H.M. Intermediate Champion Fall Classic Countdown 2005 Même famille | Same family

94

### DARCROFT DOC SUNFLOWER

HOCANF12947044 B&W B:10 Mar 2019  
VG-86-2YR-CAN  
MS:86 (FA:6 RAH:8 RAW:8) F&L:85 DS:87 RP:85  
CAN-PA Apr\*21 41%Rel PA LPI 2994/36%  
KG M 720/71% F 51/88% %F 0.21 PRO\$  
MR 102 P 37/87% %P 0.10 1554  
CAN-PA Apr\*21 37%Rel CONF 9/96%  
MS 7 F&L 4 DS 8 RP 4

02-00 P91 13464 538 4.0 437 3.3  
PBCA 347 374 352  
1 LACT: 4670 175 3.7 143 3.1 KG  
Avg BCA: M347 F374 P352

Vêlé | Fresh May 17, 2021  
Saillie | Bred July 2, 2021 x Legend sexed  
2 ans Jr | Jr. 2-Yr-Old  
Last test: 9jirs/d 47,5 kg 3,8%F 3,1%P CCS 34

Consigned By:  
FERME BLONDIN Tel: 514-730-6362

4th-9th Maternal Dam  
KARNVILLA SKYCHIEF ROXE EX-CAN 18 \*  
KARNVILLA JET ROX EX3E-CAN  
KARNVILLA MATT ROXETTE EX5E-CAN 4\*  
KARNVILLA VALIANT REXANNA EX-CAN 3\*  
KARNVILLA SHEIK REXAN VG-87-4YR-CAN 6\*  
KARNVILLA PERATION RHODA VG-85-3YR-CAN

**WOODCREST KING DOC PB**  
HO840M3132417775 B&W \*POF\*A1A2\*CDF\*CVF\*RD  
VG-88-1YR-USA  
CAN-GEV Apr\*21 97%Rel GLPI 3185/93%  
KG M 1387/80% F 62/80% %F 0.08 PRO\$  
MR 101 P 55/83% %P 0.07 2184  
CAN-GEV Apr\*21 95%Rel CONF 10/97%  
MS 8 F&L 7 DS 8 RP 2  
Progeny Data: 746 Daus: 86.00% GP+  
0EX 171VG 471GP 99G 5F  
604 DAUS ME AVG: 13167 526 4.0 428 3.3  
AVG BCA: M249 F269 P259

**MORNINGVIEW MCC KINGBOY-ET PB**  
HOUSAM72044077 B&W \*POF\*A2A2\*CDF\*CVF\*RDF\*  
EX-92-4YR-USA ST\*17  
CAN-GEV Apr\*21 99%Rel GLPI 2961/98%  
KG M 1233 F 27 %F-0.17 P 37 %P-0.04  
CAN-GEV Apr\*21 99%Rel CONF 8

**WCD-ZBW MACK DADDY-ET**  
HO840F3012506777 ET B:29 Oct 2013  
VG-88-3YR-USA  
03-01 305 15522 503 3.2 519 3.3  
2 LACT: 35748 1145 3.2 1221 3.4 KG

**VAL-BISSON DOORMAN PB**  
HOCANM107281711 B&W \*POF\*A2A2\*CDF\*CVF\*RDF  
EX-90-5YR-CAN ST\*16  
CAN-GEV Apr\*21 99%Rel GLPI 2898/99%  
KG M-263 F 25 %F 0.31 P 24 %P 0.27  
CAN-GEV Apr\*21 99%Rel CONF 9

**KARNVILLA CHAMPION RIA PB**  
HOCANF8774293 B&W ET B:01 Dec 2004  
EX-91-2E-CAN 8\*(0/40)  
02-03 305 11265 441 3.9 367 3.3  
BCA 278 294 284  
04-00 305 15166 575 3.8 492 3.2  
BCA 297 306 304  
05-10 305 14304 595 4.2 443 3.1  
BCA 264 295 261  
07-04 305 15274 645 4.2 466 3.1  
365 17253 730 4.2 540 3.1  
BCA 291 336 286  
4 LACT: 73390 2963 4.0 2434 3.3 KG  
Avg BCA: M283(45) F308(54) P284(46)  
3 Superior Lactations  
Progeny Data: 5EX 14VG 4GP 1G 0F  
25 DAUS ME AVG: 13444 511 3.8 418 3.1  
AVG BCA: M254 F262 P253

**DE-SU BKM MCCUTCHEN 1174-ET PB**  
HOUSAM69990138 B&W \*POF\*A1A2\*CDF\*CVF\*RDF\*  
EX-93-4YR-USA ST\*15

**MORNINGVIEW SUPER MEGAN-ET PB**  
HOUSAF68654508 B&W \*BYF ET B:03 Sep 2010  
EX-91-4YR-USA

**COYNE-FARMS SROCK MACK-ET PB**  
HOUSAM70801841 B&W \*A1A2\*CVF\*BYF\*BLF\*DPF  
**MS HOVDEN DOLLY-RAE-ET**  
HOUSAF70242990 \*BYF\*BLF ET B:01 Mar 2012

**DE-SU 521 BOOKEM-ET PB**  
HOUSAM66636657 B&W \*POF\*A2A2\*CVF\*RDF\*BYF\*  
EX-90-8YR-USA

**VAL-BISSON SHOTTLE IMELDA PB**  
HOCANF106173432 B&W \*CVF\*BYF\*BLF\*DPF ET  
EX-91-6YR-CAN EX-94-7YR-USA 10\*(7/43)

**CALBRETT-I H H CHAMPION PB**  
HOCANM6961162 B&W \*BYC\*CVF\*BLF ET  
EX-CAN EXTRA\*02  
**KARNVILLA GIBSON RIO PB**  
HOCANF9309025 B&W ET B:07 Apr 2001  
EX-90-6YR-CAN 4\*(0/20)  
02-06 305 10951 440 4.0 356 3.3  
365 12564 500 4.0 414 3.3  
BCA 251 270 256  
3 LACT: 49143 1940 3.9 1578 3.2 KG  
Avg BCA: M253(24) F263(33) P248(21)  
Progeny Data: 2EX 0VG 0GP 0G 0F  
2 DAUS ME AVG: 16144 625 3.9 514 3.2  
AVG BCA: M305 F320 P311

**KARNVILLA DOORMAN ORCHID PB**  
HOCANF11855237 B&W ET B:12 May 2015  
EX-90-5YR-CAN  
MS:90 (FA:8 RAH:7 RAW:8) F&L:87 DS:96 RP:92  
CAN-EBV Apr\*21 65%Rel LPI 2780/52%  
KG M 53/36% F 41/81% %F 0.35 PRO\$  
MR 102 P 19/62% %P 0.14 1003  
CAN-EBV Apr\*21 51%Rel CONF 7/89%  
MS 6 F&L 1 DS 7 RP 6  
01-09 294 9085 390 4.3 306 3.4  
BCA 246 284 259  
02-10 297 12267 511 4.2 397 3.2  
BCA 282 319 288  
03-09 301 13557 604 4.5 429 3.2  
BCA 280 339 281  
05-07 P145 13038 558 4.3 484 3.7  
PBCA 243 282 290  
5 LACT: 51040 2242 4.4 1668 3.3 KG  
Avg BCA: M263 F306 P280  
Progeny Data: 0EX 1VG 0GP 0G 0F  
1 DAUS ME AVG: 18367 730 4.0 582 3.2  
AVG BCA: M347 F374 P352

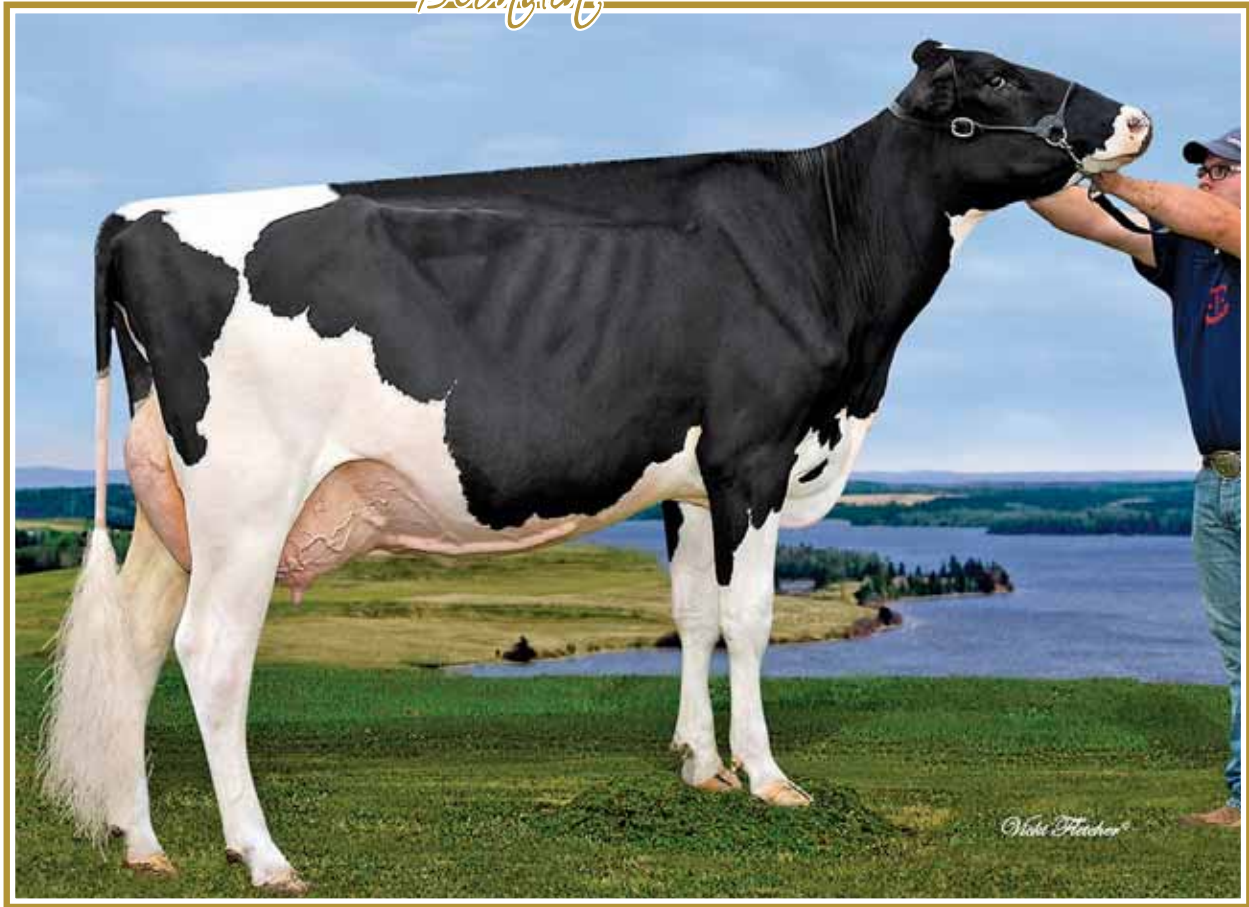

## Delaberge Wickam *Fabiana* VG-87

4-01 13,979 kg 3.5% 3.5% (278-266-299)

Mère | Dam

# 95

### KOSTKA UNIX FANTASTIC

HOCANF120081635 B&W ET B:01 Jun 2019  
GP-81-1YR-CAN  
MS:81 (FA:4 RAH:5 RAW:6) F&L:80 DS:81 RP:85  
CAN-PA Apr\*21 45%Rel PA LPI 2891/44%  
KG M 930/80% F 26/64% %F-0.09 PRO\$  
MR 98 P 34/84% %P 0.03 1338  
CAN-PA Apr\*21 45%Rel CONF 8/94%  
MS 6 F&L 8 DS 5 RP 4

01-10	P67	10390	399	3.8	344	3.3
	PBCA	281	291		292	
1	LACT:	2448	93	3.8	79	3.2
	Avg BCA:	M281	F291	P292		

Consigned By:  
FERME BLONDIN  
Tel: 514-730-6362 Fax: 450-258-2913

Last test: 67jrs/d 40,5 kg

Vêlé | Fresh Apr. 10, 2021

2 ans été | Summer 2-Yr-Old

4th-12th Maternal Dam

MARBRI SHOTTE FIONA VG-86-2YR-CAN 14\*  
GLENEIL FINLEY FAIR ISLE VG-86-2YR-CAN 1\*  
GILLETTE EMERSON BELLA VG-85-2YR-CAN 12\*  
GILLETTE BRILEA BELLE FLEUR VG-86-3YR-CAN 10\*

QUIETCOVE STAR FANTA-ET VG-88-4YR-CAN 15\*  
QUIETCOVE VALIANT FAWN EX-95-2E-USA 10\*  
QUIETCOVE PETE FRESCA EX-91-4YR-USA  
KOHL ELEVATION FERN EX-90-2E-USA  
KOHL NED COLLEEN VG-85-4YR-USA

### CROTEAU LESPERRON UNIX PB

HOCANM107567492 B&W \*POF\*A1A1\*CDF\*CVF\*RDF  
EX-96-7YR-CAN ST\*17  
F&L:94 DS:97 RP:96  
CAN-GEV Apr\*21 99%Rel GLPI 2878/98%  
KG M 662/50% F 18/28% %F-0.06 PRO\$  
MR 96 P 16/24% %P-0.05 1226  
CAN-GEV Apr\*21 99%Rel CONF 9/96%  
MS 10 F&L 6 DS 1 RP 5  
Progeny Data: 6494 Daus: 85.00% GP+  
42EX 1474VG 4057GP 898G 23F  
6294 DAUS ME AVG: 12726 500 3.9 403 3.2  
AVG BCA: M240 F256 P244

### AMIGHETTI NUMERO UNO ET PB

HOCANM17990915143 B&W \*POF\*A1A2\*CVF\*RDF\*B  
EX-90-3YR-HUN ST\*15  
CAN-GEV Apr\*21 99%Rel GLPI 2971/99%  
KG M-643 F 44 %F 0.62 P-4 %P 0.15  
CAN-GEV Apr\*21 99%Rel CONF 5  
**REGAN-ALH DOMAIN DAYA-ET PB**  
HOUSAF66625459 B&W ET B:01 Sep 2010  
EX-93-3E-CAN 14\*(0/70)  
07-10 305 17878 867 4.9 633 3.5  
365 20501 982 4.8 736 3.6  
BCA 359 474 401  
5 LACT: 100657 4270 4.2 3622 3.6 KG

### LONG-LANGS OMAN OMAN-ET PB

HOUSAM135746776 B&W \*CVF\*BYF\*BLF\*DPF ET  
VG-85-4YR-USA EXTRA\*12 GM\*10  
**AMIGHETTI SHOTTE AVE PB**  
HOITAF17990346074 B&W ET B:01 Mar 2006  
VG-89-ITA  
**RONELEE TOYSTORY DOMAIN-ET PB**  
HOUSAM137974489 B&W \*A2A2\*CVF\*BYF\*BLF\*DPF  
EX-90-3YR-USA  
**REGAN-ALH G DESTINI-ET PB**  
HOUSAF62497024 B&W ET B:25 Mar 2006  
VG-88-5YR-USA GMD DOM 6\*(0/30)

### DELABERGE WICKAM FABIANA PB

HOCANF109205333 B&W ET B:04 Jan 2015  
VG-87-4YR-CAN  
MS:84 (FA:6 RAH:5 RAW:9) F&L:90 DS:88 RP:86  
CAN-GEV Apr\*21 82%Rel GLPI 2880/79%  
KG M 1199/89% F 33/73% %F-0.12 PRO\$  
MR 101 P 51/95% %P 0.11 1410  
CAN-GEV Apr\*21 80%Rel CONF 6/84%  
MS 1 F&L 9 DS 9 RP 3  
01-11 305 10036 364 3.6 340 3.4  
BCA 252 248 266  
02-11 305 11338 384 3.4 384 3.4  
BCA 250 230 267  
04-01 305 13979 492 3.5 473 3.4  
314 14235 503 3.5 484 3.4  
BCA 278 266 299  
05-01 305 13361 374 2.8 444 3.3  
BCA 257 196 274  
4 LACT: 51445 1729 3.4 1754 3.4 KG  
Avg BCA: M259(26) F235(-8) P277(34)  
Progeny Data: 0EX 1VG 1GP 0G 0F  
2 DAUS ME AVG: 15297 617 4.0 509 3.3  
AVG BCA: M289 F316 P308

### SILVERRIDGE V WICKHAM PB

HOCANM11703311 B&W \*A1A2\*CVF\*RDF\*BYF\*BLF\*  
EX-93-3YR-CAN ST\*17  
CAN-GEV Apr\*21 99%Rel GLPI 2941/99%  
KG M 1471 F 67 %F 0.10 P 42 %P-0.05  
CAN-GEV Apr\*21 99%Rel CONF 5  
**DELABERGE LAUTHORITY FABIOLA PB**  
HOCANF106878913 B&W B:12 Sep 2011  
GP-84-2YR-CAN  
02-00 305 10805 429 4.0 350 3.2  
357 12515 487 3.9 405 3.2  
BCA 275 292 278  
03-07 305 13059 454 3.5 411 3.2  
BCA 277 262 274  
04-07 32 1119 41 3.7 36 3.2  
3 LACT: 27139 1001 3.7 869 3.2 KG  
Avg BCA: M276(32) F277(30) P276(29)  
Progeny Data: 0EX 1VG 3GP 0G 0F  
3 DAUS ME AVG: 13497 476 3.5 447 3.3  
AVG BCA: M255 F244 P270

### MOUNTFIELD SSI DCY MOGUL-ET PB

HO840M3006972816 B&W \*POF\*A1A2\*CDF\*CVF\*RDF  
EX-93-7YR-USA EXTRA\*15  
**VELTHUIS S G SNOW EVENING PB**  
HOCANF11294760 B&W ETM B:24 Jul 2011  
VG-87-2YR-CAN 8\*(3/41)

### COMESTAR LAUTHORITY PB

HOCANM103455217 B&W \*A2A2\*CVF\*BYF\*BLF ET  
**PROSPERE ALEXANDER FABULOUS PB**  
HOCANF9817987 B&W ET B:27 Jun 2009  
VG-86-2YR-CAN 3\*(3/12)  
02-02 300 11833 496 4.2 372 3.1  
BCA 293 328 289  
1 LACT: 11833 496 4.2 372 3.1 KG  
Avg BCA: M293(49) F328(87) P289(42)  
Progeny Data: 1EX 3VG 2GP 1G 0F  
7 DAUS ME AVG: 13762 519 3.8 430 3.1  
AVG BCA: M260 F266 P260

# VENTE *Blondin* & PARTNERS SALE



Marc Boisvert

**Ridgedale *Blondin* Red EX-92 5E 4\***  
 3-03 365 13,724 kg 3.9% 3.5% (272-277-282)  
 2<sup>e</sup> mère | 2<sup>nd</sup> Dam

96

## WINRIGHT DIAMOND BACK FANCY

HOCANF13541367 B&W ET B:01 Sep 2019  
 CAN-PA Apr\*21 41%Rel PA LPI 2521/38%  
 KG M-286/20% F-4/25% %F 0.06 PRO\$  
 MR 100 P-2/25% %P 0.07 279  
 CAN-PA Apr\*21 37%Rel CONF 8/94%  
 MS 6 F&L 7 DS 6 RP 5

4th-9th Maternal Dam  
 RIDGEDALE-W FLAN VG-88-5YR-USA  
 RIDGEDALE-W FAN-RED EX-90-2E-USA  
 RIDGEDALE-W FRANZI EX-90-5YR-USA  
 RIDGEDALE-W FEZ-RED VG-88-6YR-USA  
 RIDGEDALE CITATION FEATHER EX-95-3E-USA  
 RIDGEDALE MARQUIS NED FAIRY EX-90-2E-USA

Consigned By:  
 FERME BLONDIN  
 Tel: 514-730-6362 Fax: 450-258-2913

Vêlé | Fresh May 21, 2021  
 1 an Sr | Milking Yearling

**MR D APPLE DIAMONDBACK PB**  
 HO840M3013721049 B&W \*POF\*A1A2\*RDC\*CDF\*CV  
 EX-93-3YR-USA  
 CAN-GEV Apr\*21 98%Rel GLPI 2537/94%  
 KG M-492/8% F-29/2% %F 0.09 PRO\$  
 MR 97 P-1/9% %P 0.13 101  
 CAN-GEV Apr\*21 96%Rel CONF 12/99%  
 MS 10 F&L 10 DS 9 RP 6  
 Progeny Data: 655 Daus: 90.00% GP+  
 15EX 264VG 317GP 58G 1F  
 637 DAUS ME AVG: 11887 461 3.9 389 3.3  
 AVG BCA: M225 F236 P235

**VAL-BISSON DOORMAN PB**  
 HOCANM107281711 B&W \*POF\*A2A2\*CDF\*CVF\*RDF  
 EX-90-5YR-CAN ST\*16  
 CAN-GEV Apr\*21 99%Rel GLPI 2898/99%  
 KG M-263 F 25 %F 0.31 P 24 %P 0.27  
 CAN-GEV Apr\*21 99%Rel CONF 9

**DE-SU 521 BOOKEM-ET PB**  
 HOUSAM66636657 B&W \*POF\*A2A2\*CVF\*RDF\*BYF\*  
 EX-90-8YR-USA

**VAL-BISSON SHOTTLE IMELDA PB**  
 HOCANF106173432 B&W \*CVF\*BYF\*BLF\*DPF ET  
 EX-91-6YR-CAN EX-94-7YR-USA 10\*(7/43)

**MS DELICIOUS APPLE-RED-ET PB**  
 HOUSAF139236776 R&W \*CVF\*DPF ET  
 EX-94-2E-USA  
 07-02 305 17645 716 4.1 561 3.2  
 365 21097 836 4.0 686 3.3  
 4 LACT: 72489 2818 3.9 2414 3.3 KG

**LADINO PARK TALENT-IMP-ET PB**  
 HOAUSM930377 B&W \*A2A2\*RDC\*CVF\*BLF ET  
 EX-90-6YR-AUS ST\*03

**KHW REGIMENT APPLE-RED-ET PB**  
 HOUSAF135511521 R&W \*CVC\*BLF\*DPF ET  
 EX-96-4E-USA DOM 36\*(0/180)

**ROGGUA GOLD CHIP FLOWER PB**  
 HOCANF107502212 B&W \*RDC B:09 Aug 2012  
 EX-90-2E-CAN  
 MS:91 (FA:8 RAH:8 RAW:7) F&L:88 DS:93 RP:87  
 CAN-EBV Apr\*21 67%Rel LPI 2507/56%  
 KG M-80/29% F 21/58% %F 0.21 PRO\$  
 MR 102 P-4/22% %P 0.01 444  
 CAN-EBV Apr\*21 53%Rel CONF 4/66%  
 MS 3 F&L 4 DS 2 RP 3  
 02-10 305 11859 467 3.9 386 3.3  
 331 12700 504 4.0 417 3.3  
 BCA 277 292 278  
 03-11 297 11771 463 3.9 364 3.1  
 BCA 251 263 239  
 04-11 305 12443 478 3.8 388 3.1  
 BCA 254 261 249  
 07-04 305 14969 575 3.8 446 3.0  
 BCA 270 283 259  
 6 LACT: 78711 3188 4.1 2477 3.1 KG  
 Avg BCA: M252(31) F271(37) P247(23)  
 Progeny Data: 0EX 1VG 1GP 0G 0F  
 2 DAUS ME AVG: 13180 545 4.1 422 3.2  
 AVG BCA: M249 F279 P255

**MR CHASSITY GOLD CHIP-ET PB**  
 HOUSAM140145553 B&W \*POF\*A1A2\*CVF\*RDF\*BYF  
 EX-94-6YR-USA ST\*14  
 CAN-GEV Apr\*21 99%Rel GLPI 2534/99%  
 KG M-297 F-14 %F 0.02 P-35 %P 0.21  
 CAN-GEV Apr\*21 99%Rel CONF 10

**BRAEDALE GOLDWYN PB**  
 HOCANM10705608 B&W \*A1A2\*CDC\*CVF\*BYF\*BLF  
 GP-84-8YR-CAN GM\*12 EXTRA\*05

**REGANCREST S CHASSITY ET PB**  
 HOUSAF62496899 B&W \*BYF\*BLF ET  
 EX-92-4YR-USA GMD DOM 35\*(0/177)

**RIDGEDALE FLEUR-RED PB**  
 HOUSAF139913727 R&W B:20 Apr 2009  
 EX-92-5E-CAN 4\*(6/14)  
 03-03 305 12053 463 3.8 409 3.4  
 365 13724 534 3.9 475 3.5  
 BCA 272 277 282  
 04-09 305 12999 547 4.2 426 3.3  
 BCA 249 283 261  
 05-11 305 12908 526 4.1 432 3.4  
 BCA 249 275 267  
 07-04 305 13225 539 4.1 468 3.5  
 BCA 252 275 282  
 7 LACT: 102277 4271 4.2 3603 3.5 KG  
 Avg BCA: M238(35) F260(49) P253(47)  
 Progeny Data: 1EX 5VG 1GP 0G 0F  
 7 DAUS ME AVG: 11750 467 4.0 382 3.3  
 AVG BCA: M222 F239 P231

**DUDOC MR BURNS PB**  
 HOCANM100745543 B&W \*A1A2\*RDC\*CVF\*BYF\*BLF  
 VG-85-5YR-CAN EXTRA\*09

**RIDGEDALE-W FEATHER-RED PB**  
 HOUSAF138445142 R&W B:06 Apr 2007  
 EX-91-5YR-USA 3\*(15/0)  
 02-11 305 8047 381 4.7 290 3.6  
 365 9018 441 4.9 333 3.7  
 4 LACT: 34433 1716 5.0 1246 3.6 KG  
 Progeny Data: 1EX 1VG 0GP 0G 0F  
 2 DAUS ME AVG: 12174 509 4.2 394 3.2  
 AVG BCA: M230 F261 P238

**ARTOMDA DANIEL 724**

HOCANF12614603 B&W B:10 Feb 2017  
 GP-83-2YR-CAN  
 MS:83 (FA:9 RAH:7 RAW:7) F&L:83 DS:83 RP:85  
 CAN-EBV Apr\*21 54%Rel LPI 2261/44%  
 KG M-866/5% F-29/6% %F 0.04 PRO\$  
 MR 100 P-25/4% %P 0.04 -342  
 CAN-EBV Apr\*21 44%Rel CONF 5/76%  
 MS 6 F&L 0 DS 1 RP 3

02-00 305 10487 435 4.2 354 3.4  
 365 12108 506 4.2 420 3.5  
 BCA 270 302 285  
 1 LACT: 12623 530 4.2 442 3.5 KG  
 Avg BCA: M270(10) F302(19) P285(14)

Consigned By:  
 VANHAVEN HOSLSTEINS  
 Tel: 639-471-1021

Vêlé | Fresh June 12, 2021  
 4 ans | 4-Yr-Old

97A

**SHE-KEN UNO DANIEL PB**

HOUSAM72713018 B&W \*A1A1\*RDC\*BLF\*DPF  
 CAN-GEV Apr\*21 92%Rel GLPI 2608/88%  
 KG M-574/7% F 8/18% %F 0.26 PRO\$  
 MR 97 P-2/8% %P 0.14 586  
 CAN-GEV Apr\*21 89%Rel CONF 4/76%  
 MS 6 F&L 3 DS 0 RP 0  
 Progeny Data: 60 Daus: 86.00% GP+  
 0EX 15VG 37GP 8G 0F  
 65 DAUS ME AVG: 11408 458 4.0 377 3.3  
 AVG BCA: M216 F235 P228

**AMIGHETTI NUMERO UNO ET PB**  
 HOITAM17990915143 B&W \*POF\*A1A2\*CVF\*RDF\*B  
 EX-90-3YR-HUN ST\*15  
 CAN-GEV Apr\*21 99%Rel GLPI 2971/99%  
 KG M-643 F 44 %F 0.62 P-4 %P 0.15  
 CAN-GEV Apr\*21 99%Rel CONF 5  
**MS D APPLE DANIELLE-RED-ET PB**  
 HOUSAF69822207 R&W ET B:20 Sep 2010

**CRAILA KING DOC ARTEMIS**

HOCANF120689310 B: 12 June 2021  
**Sire : WOODCREST KING DOC PB**  
 HO840M313241775 B&W \*POF\*A1A2\*CDF\*CVF\*RDF  
 VG-88-1YR-USA  
**Dam: ARTOMDA DANIEL 724**  
 HOCANF12614603 B&W B:10 Feb 2017  
 GP-83-2YR-CAN

**ARTOMDA GOLDDUST 591 PB**

HOCANF11886851 B&W B:26 Oct 2014  
 GP-83-2YR-CAN  
 MS:83 (FA:7 RAH:5 RAW:6) F&L:83 DS:82 RP:85  
 CAN-EBV Apr\*21 62%Rel LPI 1734/47%  
 KG M-1035/2% F-81/0% %F-0.38 PRO\$  
 MR 102 P-66/0% %P-0.26 -1696  
 CAN-EBV Apr\*21 45%Rel CONF 4/66%  
 MS 6 F&L -3 DS 1 RP 4  
 02-03 297 9275 318 3.4 273 2.9  
 BCA 226 211 210  
 03-05 298 10773 449 4.2 331 3.1  
 BCA 232 263 224  
 2 LACT: 20048 767 3.8 604 3.0 KG  
 Avg BCA: M229(-34 ) F 237(-35 ) P 217(-49 )  
 Progeny Data: 0EX 0VG 1GP 0G 0F  
 1 DAUS ME AVG: 14291 590 4.1 471 3.3  
 AVG BCA: M270 F302 P285

**SONNEK GOLDDUST-ET PB**  
 HOUAM70984352 B&W \*CVF\*BYF\*BLF\*DPF ET  
 CAN-GEV Apr\*21 96%Rel GLPI 2019/93%  
 KG M-1188 F-59 %F-0.13 P-60 %P-0.17  
 CAN-GEV Apr\*21 94%Rel CONF 8

**ARTOMDA BOMB 446 PB**  
 HOCANF11403766 B&W B:24 Jul 2012  
 EX-90-2E-CAN  
 02-03 274 9424 273 2.9 280 3.0  
 BCA 225 174 209  
 03-01 289 11380 413 3.6 347 3.1  
 BCA 252 243 237  
 05-00 305 12566 468 3.7 388 3.1  
 361 14081 528 3.8 436 3.1  
 BCA 255 253 246  
 3 LACT: 34885 1214 3.5 1380 3.0 KG  
 Avg BCA: M244(5) F223(-24 ) P 231(-11 )  
 Progeny Data: 0EX 0VG 2GP 0G 0F  
 3 DAUS ME AVG: 13285 500 3.8 410 3.1  
 AVG BCA: M251 F256 P248

**BRENTRIDGE BOMB PB**

HOCANM11261164 B&W  
**ARTOMDA PARKSON 314 PB**  
 HOCANF10869174 B&W \*RDC B:25 Feb 2010  
 VG-87-4YR-CAN  
 03-03 305 10875 293 2.7 320 2.9  
 346 11677 319 2.7 348 3.0  
 BCA 243 177 222  
 4 LACT: 39497 1128 2.9 1194 3.0 KG  
 Avg BCA: M229(9) F171(-52 ) P 216(0)  
 Progeny Data: 1EX 0VG 1GP 0G 0F  
 2 DAUS ME AVG: 12174 414 3.4 366 3.0  
 AVG BCA: M230 F212 P221

**DANDYLAND CHIEF LESLIE**

HOCANF13016883 B&W B:02 Mar 2018  
 GP-83-2YR-CAN  
 MS:81 (FA:6 RAH:7 RAW:4) F&L:84 DS:83 RP:85  
 CAN-EBV Apr\*21 53%Rel LPI 2724/45%  
 KG M 742/72% F 4/35% %F-0.20 PRO\$  
 MR 106 P 24/70% %P 0.00 1044  
 CAN-EBV Apr\*21 47%Rel CONF 5/76%  
 MS 4 F&L 3 DS 3 RP 4

02-03 305 10429 410 3.9 357 3.4  
 333 10933 439 4.0 376 3.4  
 BCA 264 279 283  
 1 LACT: 10933 439 4.0 376 3.4 KG  
 Avg BCA: M264(15) F279(-4) P283(16)

Consigned By:  
 FERME BLONDIN  
 Tel: 514-730-6362

4th-6th Maternal Dam  
 DANDYLAND GIBSON LOIS EX-913E-CAN 4\*  
 DANDYLAND MARTINIC LUNA EX-903E-CAN  
 DANDYLAND PROGRESS LACY VG-85-3YR-CAN

Due 9 août 2021 x Blondin Legend (Male)  
 3 ans Jr | Jr. 3-Yr-Old

**STANTONS CHIEF-ET PB**

HO840M3129015989 B&W \*A2A2\*CDF\*CVF\*BYF\*BL  
 CAN-GEV Apr\*21 99%Rel GLPI 3126/95%  
 KG M 956/63% F 18/28% %F-0.15 PRO\$  
 MR 106 P 34/52% %P 0.01 1742  
 CAN-GEV Apr\*21 98%Rel CONF 12/99%  
 MS 10 F&L 8 DS 5 RP 8  
 Progeny Data: 1521 Daus: 88.00% GP+  
 0EX 428VG 917GP 174G 2F  
 1435 DAUS ME AVG: 13011 512 3.9 425 3.3  
 AVG BCA: M246 F262 P257

**STANTONS HIGH OCTANE PB**  
 HOCANM11696704 B&W \*A1A2\*CVF\*BYF\*BLF\*DPF\*  
 EX-93-3YR-CAN ST\*17  
 CAN-GEV Apr\*21 99%Rel GLPI 2768/98%  
 KG M 1537 F 22 %F-0.30 P 30 %P-0.16  
 CAN-GEV Apr\*21 99%Rel CONF 7

**ROCKYMOUNTAIN UNO CHEYANNE PB**  
 HOCANF11445880 B&W ET B:13 Sep 2012  
 VG-85-2YR-CAN 13\*(0/65)  
 02-02 305 12497 563 4.5 424 3.4  
 365 14690 663 4.5 504 3.4  
 BCA 299 363 319  
 2 LACT: 35603 1536 4.3 1241 3.5 KG

**DE-SU BKM MCCUTCHEN 1174-ET PB**  
 HOUAM69990138 B&W \*POF\*A1A2\*CDF\*CVF\*RDF\*  
 EX-93-4YR-USA ST\*15

**MS CHASSITY OBS CLAIRE-ET PB**  
 HOUSAF141008075 B&W ET B:18 Dec 2010  
 VG-87-2YR-CAN 24\*(0/121)

**AMIGHETTI NUMERO UNO ET PB**  
 HOITAM17990915143 B&W \*POF\*A1A2\*CVF\*RDF\*B  
 EX-90-3YR-HUN ST\*15  
**LARCREST CHEVELLE-ET PB**  
 HOUSAF57187004 B&W \*A2A2 ET B:24 Dec 2010  
 VG-87-2YR-CAN 24\*(0/120)

**DANDYLAND SUPER LILLIAN PB**

HOCANF12400596 B&W B:16 Dec 2015  
 VG-85-3YR-CAN  
 MS:84 (FA:4 RAH:7 RAW:6) F&L:86 DS:88 RP:83  
 CAN-EBV Apr\*21 64%Rel LPI 2403/51%  
 KG M 515/61% F-27/7% %F-0.39 PRO\$  
 MR 104 P 15/55% %P 0.00 332  
 CAN-EBV Apr\*21 49%Rel CONF 2/45%  
 MS 2 F&L 0 DS 3 RP 0  
 02-02 291 9634 322 3.3 316 3.3  
 BCA 241 217 249  
 03-03 305 13198 411 3.1 434 3.3  
 333 13943 443 3.2 464 3.3  
 BCA 288 245 297  
 04-03 305 13276 416 3.1 442 3.3  
 BCA 269 229 283  
 3 LACT: 37895 1223 3.2 1265 3.3 KG  
 Avg BCA: M266(20) F230(-29 ) P 276(19)  
 Progeny Data: 0EX 0VG 1GP 0G 0F  
 1 DAUS ME AVG: 13974 545 3.9 468 3.3  
 AVG BCA: M264 F279 P283

**CHARLESDALE SUPERSTITION-ET PB**  
 HOUAM62065919 B&W \*POF\*CDF\*CVF\*RDF\*BYF\*B  
 CAN-GEV Apr\*21 99%Rel LPI 2523/99%  
 KG M 1415 F-19 %F-0.61 P 36 %P-0.09  
 CAN-GEV Apr\*21 99%Rel CONF 0

**DANDYLAND AFTERSHOCK LAKITA PB**

HOCANF11959731 B&W B:29 Dec 2013  
 EX-90-3E-CAN  
 03-00 305 12119 455 3.8 392 3.2  
 307 12188 459 3.8 394 3.2  
 BCA 264 269 268  
 04-00 305 12686 465 3.7 418 3.3  
 BCA 253 251 265  
 05-02 305 12952 476 3.7 424 3.3  
 BCA 248 248 260  
 06-05 305 11744 433 3.7 393 3.4  
 BCA 232 232 247  
 5 LACT: 61531 2301 3.7 2031 3.3 KG  
 Avg BCA: M240(-3) F241(-13 ) P 247(-4)  
 Progeny Data: 0EX 2VG 1GP 0G 0F  
 3 DAUS ME AVG: 13656 504 3.7 450 3.3  
 AVG BCA: M258 F258 P272

**END-ROAD PVF BOLIVER-ET PB**  
 HOUAM123586443 B&W \*CVF\*BYF\*BLF ET  
 EX-95-10YR-USA SP\*08 GM

**CHARLESDALE SWEET STAR PB**  
 HOUSAF133701030 B&W B:28 Oct 2000  
 VG-85-2YR-USA DOM

**MS ATLEES SHT AFTERSHOCK-ET PB**  
 HOUAM65249839 B&W \*A1A1\*CDF\*CVF\*BYF\*BLF\*  
 EX-92-7YR-USA ST\*12  
**DANDYLAND SEAVER LIEKE PB**  
 HOCANF11386123 B&W B:17 Nov 2011  
 EX-93-4E-CAN  
 05-04 305 14685 631 4.3 515 3.5  
 365 16462 723 4.4 597 3.6  
 BCA 281 329 316  
 6 LACT: 70286 2885 4.1 2431 3.5 KG  
 Avg BCA: M246(7) F271(25) P266(24)  
 Progeny Data: 1EX 0VG 0GP 1G 0F  
 2 DAUS ME AVG: 12121 459 3.8 390 3.2  
 AVG BCA: M229 F235 P236

**TRENT VALLEY SID BURRITO**

HOCANF12717631 B&W B:02 Mar 2018  
 VG-87-3YR-CAN  
 MS:90 (FA:9 RAH:8 RAW:6) F&L:84 DS:87 RP:86  
 CAN-EBV Apr\*21 55%Rel LPI 1958/52%  
 KG M-758/6% F-25/8% %F 0.03 PRO\$  
 MR 99 P-34/1% %P 0.07 -1078  
 CAN-EBV Apr\*21 52%Rel CONF 6/84%  
 MS 7 F&L -2 DS 4 RP 5

03-00 P88 11268 527 4.7 370 3.3  
 PBCA 250 317 257  
 1 LACT: 4141 185 4.5 320 3.1 KG  
 Avg BCA: M250 F317 P257

Due 8 mars 2022 x Hyden Limited-P  
 3 ans Jr | Jr. 3-Yr-Old with MS:90  
 Last test: 88jrs/d 43,3 kg 4.3%F 3.1%P CCS 11

Consigned By:  
 FERME BLONDIN  
 Tel: 514-730-6362 Fax: 450-258-2913

4th-7th Maternal Dam  
 WEBB VIEW BETSY RUDOLPH VG-87-4YR-CAN  
 WEBB VIEW BAMBI JUBILANT GP-81-3YR-CAN  
 WEBB VIEW BOBBI TEMPO EX-CAN 4\*  
 WEBB VIEW OLGA KEMP VG-85-9YR-CAN 4\*

**PINE-TREE SID-ET PB**

HOUSAM62175895 B&W \*POF\*A1A2\*CVF\*RDF\*BYF\*  
 VG-86-2YR-CAN ST\*10  
 F&L:84 DS:87 RP:92  
 CAN-EBV Apr\*21 99%Rel GLPI 1949/99%  
 KG M-792/4% F-18/3% %F 0.11 PRO\$  
 MR 100 P-23/1% %P 0.03 -973  
 CAN-EBV Apr\*21 99%Rel CONF 5/82%  
 MS 7 F&L -6 DS 5 RP 4  
 Progeny Data: 9874 Daus: 88.00% GP+  
 690EX 3779VG 4263GP 1116 G 26F  
 10918 DAUS ME AVG: 11749 463 3.9 374 3.2  
 AVG BCA: M222 F237 P226

**REGANCREST-MR DRHAM SAM-ET PB**

HOUSAM207184639 B&W \*A2A2\*CVF\*RDF\*BLF ET  
 CAN-GBEV Apr\*21 99%Rel GLPI 2064/99%  
 KG M-934 F-19 %F 0.15 P-28 %P 0.02  
 CAN-GBEV Apr\*21 99%Rel CONF 3

**PINE-TREE FINLEY MINNIE-ET PB**

HOUAF61733050 B&W ET B:24 Jan 2004  
 EX-90-6YR-USA EX-91-7YR-CAN DOM 10\*(0/50)  
 06-10 305 15501 618 4.0 471 3.0  
 354 17493 699 4.0 535 3.1  
 BCA 279 303 274  
 3 LACT: 46991 1681 3.6 1507 3.2 KG

**REGANCREST ELTON DURHAM-ET PB**

HOUSAM2250783 B&W \*CVC\*RDF\*BLF ET  
 EX-90-7YR-USA GM  
**SHER-EST EMORY SWANNY PB**  
 HOUAF17037800 B&W \*CVF B:12 May 1996  
 EX-90-2E-USA DOM 2\*(0/10)

**OPSAI FINLEY-ET PB**

HOUAM120780521 B&W \*CVF\*BYF\*BLF ET  
**WESSWOOD-HC RUDY MISSY-ET PB**  
 HOUAF122797679 B&W \*CVF ET B:08 Aug 1997  
 EX-92-3E-USA GMD DOM

**WEBB VIEW BETSY SANCHEZ PB**

HOCANF11651884 B&W B:02 Feb 2013  
 EX-92-5YR-CAN  
 MS:93 (FA:8 RAH:7 RAW:7) F&L:91 DS:93 RP:92  
 CAN-GBEV Apr\*21 82%Rel GLPI 1892/79%  
 KG M-235/22% F-39/3% %F 0.28 PRO\$  
 MR 97 P-26/3% %P 0.16 -1180  
 CAN-GBEV Apr\*21 79%Rel CONF 4/66%  
 MS 3 F&L 1 DS 4 RP 6  
 02-09 305 9991 336 3.4 293 2.9  
 306 10022 337 3.4 294 2.9  
 BCA 220 199 203  
 03-09 305 9136 324 3.6 278 3.0  
 BCA 183 174 175  
 05-00 39 1845 60 3.3 54 2.9  
 3 LACT: 21237 730 3.4 634 3.0 KG  
 Avg BCA: M202(-4) F187(-24) P 189(-14)  
 Progeny Data: 0EX 1VG 0GP 0G 0F  
 1 DAUS ME AVG: 12862 593 4.6 423 3.3  
 AVG BCA: M243 F304 P256

**GEN-MARK STMATIC SANCHEZ PB**

HOUSAM134422312 B&W \*POF\*A1A2\*CVF\*RDF\*BYF  
 EX-94-6YR-USA ST\*12  
 CAN-GBEV Apr\*21 99%Rel GLPI 2079/99%  
 KG M 114 F-44 %F 0.43 P-11 %P 0.12  
 CAN-GBEV Apr\*21 99%Rel CONF 7

**WEBB VIEW BETTY FINAL CUT PB**

HOCANF9538504 B&W B:17 Aug 2007  
 VG-87-5YR-CAN  
 03-03 305 10351 401 3.9 316 3.1  
 BCA 216 227 207  
 04-05 305 11388 414 3.6 332 2.9  
 BCA 222 220 208  
 05-05 305 12331 406 3.3 348 2.8  
 365 14125 471 3.3 404 2.9  
 BCA 232 208 210  
 06-08 305 10923 423 3.9 306 2.8  
 BCA 210 221 189  
 5 LACT: 60700 2279 3.8 1793 3.0 KG  
 Avg BCA: M218(9) F218(9) P201(-8)  
 Progeny Data: 1EX 0VG 0GP 0G 0F  
 1 DAUS ME AVG: 10639 363 3.4 313 2.9  
 AVG BCA: M201 F186 P189

**COMESTAR STORMATIC PB**

HOCANM6947936 B&W \*A2A2\*CVF\*BLF ET  
 EX-CAN EXTRA\*02  
**GEN-MARK BW MAR WINNIE-ET PB**  
 HOUAF131652910 B&W ET B:03 Mar 2001  
 EX-90-2E-USA GMD 2\*(5/5)

**GILLETTE FINAL CUT PB**

HOCANM7329252 B&W \*CVF\*BLF ET  
 VG-85-2YR-CAN EXTRA\*06  
**WEBB VIEW BETTY GIBSON PB**  
 HOCANF9337521 B&W B:10 Sep 2001  
 VG-88-3YR-CAN 2\*(11/10)  
 02-04 305 11430 416 3.6 347 3.0  
 314 11661 425 3.6 355 3.0  
 BCA 272 268 261  
 6 LACT: 61562 2177 3.5 1826 3.0 KG  
 Avg BCA: M219(-12) F 210(-12) P 203(-24)  
 Progeny Data: 0EX 2VG 0GP 0G 0F  
 2 DAUS ME AVG: 12491 457 3.7 364 2.9  
 AVG BCA: M236 F234 P220

**HOLTBYHOLME MANDY AC MOIRA**

HOCANF13178965 B&W B:11 Jul 2018  
 VG-85-2YR-CAN  
 MS:84 (FA:6 RAH:8 RAW:6) F&L:87 DS:85 RP:83  
 CAN-PA Apr\*21 35%Rel PA LPI 2579/36%  
 KG M-266/21% F-1/29% %F 0.08 PRO\$  
 MR 101 P-4/22% %P 0.05 448  
 CAN-EBV Apr\*21 46%Rel CONF 7/89%  
 MS 5 F&L 9 DS 5 RP 2

02-03 P239 9799 432 4.4 343 3.5  
 PBCA 234 275 256  
 1 LACT: 7661 331 4.3 263 3.4 KG  
 Avg BCA: M234 F275 P256

Due Dec.18, 2021 x Peak Jagger (Fem)  
 3 ans Jr | Jr. 3-Yr-Old  
 Last test: 239jrs/d 34,2 kg 4.6%F 3.6%P CCS 22

Consigned By:  
 FERME BLONDIN  
 Tel: 514-730-6362 Fax: 450-258-2913

4th-7th Maternal Dam  
 HOLTBYHOLME MANDY MARYLEE EX-CAN  
 HOLTBYHOLME MANDY MARYLOU VG-86-3YR-CAN  
 HOLTBYHOLME MANDY MARY VG-86-5YR-CAN  
 HAWTHORNE HOME MANDY VG-CAN

**SIEMERS OCT APPLE-CRISP-ET PB**

HO840M3134506808 B&W \*POF\*A1A2\*RDC\*CDF\*CV  
 CAN-GBEV Apr\*21 97%Rel GLPI 2787/92%  
 KG M 435/38% F 16/26% %F 0.00 PRO\$  
 MR 101 P 5/13% %P 0.08 1056  
 CAN-GBEV Apr\*21 95%Rel CONF 9/96%  
 MS 4 F&L 13 DS 5 RP 5  
 Progeny Data: 870 Daus: 89.00% GP+  
 0EX 136VG 639GP 95G 0F  
 750 DAUS ME AVG: 12207 489 4.0 388 3.2  
 AVG BCA: M231 F251 P235

**STANTONS HIGH OCTANE PB**

HOCANM11696704 B&W \*A1A2\*CVF\*BYF\*BLF\*DPF\*  
 EX-93-3YR-CAN ST\*17  
 CAN-GBEV Apr\*21 99%Rel GLPI 2768/98%  
 KG M 1537 F 22 %F 0.30 P 30 %P 0.16  
 CAN-GBEV Apr\*21 99%Rel CONF 7

**SIEMERS MOGUL APPLE-STAR-ET PB**

HO840F3011130010 B&W \*RDC\*BLF\*DPF  
 VG-86-2YR-USA  
 04-03 305 16484 702 4.3 583 3.5  
 358 18498 804 4.3 662 3.6  
 3 LACT: 50925 2356 4.6 1768 3.5 KG

**DE-SU BKM MCCUTCHEN 1174-ET PB**

HOUSAM69990138 B&W \*POF\*A1A2\*CDF\*CVF\*RDF\*  
 EX-93-4YR-USA ST\*15  
**MS CHASSITY OBS CLAIRE-ET PB**  
 HOUAF141008075 B&W ET B:18 Dec 2010  
 VG-87-2YR-CAN 24\*(0/121)

**MOUNTFIELD SSI DCY MOGUL-ET PB**

HO840M3006972816 B&W \*POF\*A1A2\*CDF\*CVF\*RDF  
 EX-93-7YR-USA EXTRA\*15  
**MS APPLES AZALEA-ET PB**  
 HOUAF69822270 B&W \*RDC B:07 Dec 2010  
 EX-91-3YR-USA

**HOLTBYHOLME MANDY DYNASTY PB**

HOCANF11981424 B&W ET B:07 Dec 2015  
 EX-90-5YR-CAN  
 MS:91 (FA:8 RAH:8 RAW:7) F&L:91 DS:91 RP:87  
 CAN-PA Apr\*21 44%Rel PA LPI 2289/42%  
 KG M-967/3% F-19/12% %F 0.16 PRO\$  
 MR 102 P-12/12% %P 0.18 -269  
 CAN-EBV Apr\*21 50%Rel CONF 4/66%  
 MS 2 F&L 3 DS 5 RP 3  
 02-07 305 8901 350 3.9 296 3.3  
 BCA 215 227 223  
 03-09 305 10681 410 3.8 346 3.2  
 BCA 223 228 223  
 05-01 P153 12454 534 4.3 394 3.2  
 PBCA 235 274 239  
 3 LACT: 28405 1139 4.0 922 3.2 KG  
 Avg BCA: M224 F243 P228  
 Progeny Data: 0EX 1VG 0GP 0G 0F  
 1 DAUS ME AVG: 12386 537 4.3 423 3.4  
 AVG BCA: M234 F275 P256

**LIRR DREW DEMPSEY PB**

HOUSAM61083609 B&W \*POF\*A1A1\*CDC\*CVF\*RDF\*  
 EX-93-11YR-USA EXTRA\*11  
 CAN-GBEV Apr\*21 99%Rel GLPI 2715/99%  
 KG M-577 F 5 %F 0.24 P 6 %P 0.21  
 CAN-GBEV Apr\*21 99%Rel CONF 10

**HOLTBYHOLME MANDY MACKENZIE PB**

HOCANF7542833 B&W ET B:01 Sep 2005  
 EX-93-4E-CAN 4\*(0/24)  
 02-02 305 8229 311 3.8 284 3.5  
 BCA 194 198 210  
 03-05 305 8695 342 3.9 302 3.5  
 BCA 183 197 201  
 04-06 304 10227 391 3.8 345 3.4  
 BCA 201 209 217  
 06-07 305 10111 408 4.0 334 3.3  
 BCA 194 214 206  
 6 LACT: 57263 2211 3.9 1956 3.4 KG  
 Avg BCA: M188(-8) F196(-2) P203(4)  
 Progeny Data: 5EX 5VG 0GP 0G 0F  
 10 DAUS ME AVG: 10851 426 3.9 352 3.2  
 AVG BCA: M205 F218 P213

**BRAEDALE GOLDWYN PB**

HOCANM10705608 B&W \*A1A2\*CDC\*CVF\*BYF\*BLF  
 GP-84-8YR-CAN GM\*12 EXTRA\*05  
**KERNDT SNEEZY DERRY DREW PB**  
 HOUAF207658039 B&W B:07 Mar 2002  
 VG-88-5YR-USA

**REGANCREST DUNDEE-ET PB**

HOUSAM127640114 B&W \*CVF\*BYF\*BLF ET  
 EX-95-6YR-USA ST\*04  
**HOLTBYHOLME MANDY MERRIELLE PB**  
 HOCANF6347115 B&W MB B:21 Apr 1995  
 EX-91-5E-CAN 5\*(9/16)  
 07-06 305 13237 498 3.8 407 3.1  
 365 14646 551 3.8 457 3.1  
 BCA 239 244 237  
 8 LACT: 81166 3103 3.8 2581 3.2 KG  
 Avg BCA: M196(5) F202(3) P196(-4)  
 Progeny Data: 5EX 2VG 5GP 1G 0F  
 12 DAUS ME AVG: 10004 379 3.8 314 3.1  
 AVG BCA: M189 F194 P190

**MAIFIELD CONTROL MALENA**

HOCANF13305955 B&W B:01 Mar 2019  
 CAN-PA Apr\*21 39%Rel PA LPI 2852/36%  
 KG M 201/44% F 19/55% %F 0.11 PRO\$  
 MR 105 P 27/75% %P 0.17 1248  
 CAN-PA Apr\*21 36%Rel CONF 7/89%  
 MS 5 F&L 4 DS 6 RP 8

4th-8th Maternal Dam  
 HONEYFIELD JAMES MILEY VG-87-5YR-CAN  
 WESTLANDYN STORMATIC MINDY VG-88-3YR-CAN 2\*  
 WESTLANDYN RAIDER MIDNITE VG-85-7YR-CAN  
 WESTLANDYN INSPIRATION MAY VG-86-5YR-CAN  
 WESTLANDYN WARDEN MIDNITE VG-85-5YR-CAN 1\*

Consigned By:  
 FERME BLONDIN  
 Tel: 514-730-6362  
 Vêlé | Fresh Apr. 24, 2021  
 2 ans Jr | Jr. 2-Yr-Old  
 Last test: 53jrs/d 45,2 kg 4.0%F 3.2%P CCS 34

**JK EDER-I CONTROL PB**  
 HOCANM11278908 B&W \*A1A2\*CVF\*BYF\*BLF\*DPF  
 VG-88-5YR-CAN ST\*16  
 F&L:87 DS:91 RP:87  
 CAN-GEVU Apr\*21 99%Rel GLPI 2798/98%  
 KG M 570/44% F-7/8% %F-0.23 PRO\$  
 MR 108 P 27/41% %P 0.07 1068  
 CAN-GEVU Apr\*21 99%Rel CONF 8/94%  
 MS 4 F&L 5 DS 5 RP 11  
 Progeny Data: 7299 Daus: 83.00% GP+  
 61EX 1885VG 4140GP 1189G 24F  
 7629 DAUS ME AVG: 12367 476 3.8 402 3.3  
 AVG BCA: M234 F244 P243

**FLEVO GENETICS SNOWMAN PB**  
 HONLDM38896513 B&W \*CVF\*BLF  
 CAN-GEVU Apr\*21 99%Rel GLPI 2885/99%  
 KG M 2177 F 50 %F-0.27 P 61 %P-0.09  
 CAN-GEVU Apr\*21 99%Rel CONF 6

**GIESSEN CINDERELLA 20 PB**  
 HONLDF483816277 B&W \*BYF B:05 Jun 2007  
 VG-87-2YR-NLD 10\*(0/51)  
 02-05 305 10337 347 3.4 338 3.3  
 1 LACT: 19900 701 3.5 666 3.3 KG

**O-BEE MANFRED JUSTICE-ET PB**  
 HOUSAM122358313 B&W \*A1A2\*CVF\*RDF\*BLF\*DPF  
 EX-94-7YR-USA SP\*07 GM  
**BROEKS MBM ELSA PB**  
 HONLDF381135900 B&W ET B:22 Feb 2003  
 EX-90-5YR-NLD 4\*(15/8)  
**SANDY-VALLEY BOLTON-ET PB**  
 HOUSAM131823833 B&W \*BYC\*CVF\*BLF ET  
 EX-90-5YR-USA EXTRA\*10 GM\*10  
**CINDERELLA 15 PB**  
 HONLDF419589312 B&W B:29 Aug 2005  
 EX-91-9YR-NLD

**MAIFIELD COMINGO MACEY PB**  
 HOCANF12699258 B&W B:08 Mar 2017  
 VG-85-2YR-CAN  
 MS:85 (FA:7 RAH:9 RAW:4) F&L:83 DS:85 RP:88  
 CAN-EBV Apr\*21 56%Rel LPI 2851/46%  
 KG M-168/25% F 46/85% %F 0.45 PRO\$  
 MR 102 P 28/76% %P 0.27 1317  
 CAN-EBV Apr\*21 46%Rel CONF 7/89%  
 MS 5 F&L 3 DS 6 RP 5  
 01-11 231 7463 345 4.6 255 3.4  
 BCA 195 245 209  
 03-07 115 4545 223 4.9 158 3.5  
 2 LACT: 12008 568 4.7 413 3.4 KG  
 Avg BCA: M195(-37 ) F 245(-1) P209(-25 )

**EDG UNO COMINGO 8170-ET PB**  
 HOUSAM72436717 B&W \*A1A1\*CDF\*CVF\*BYF\*BLF  
 CAN-GEVU Apr\*21 97%Rel GLPI 2948/94%  
 KG M 979 F 45 %F 0.07 P 40 %P 0.06  
 CAN-GEVU Apr\*21 96%Rel CONF 5

**MAIFIELD DOORMAN MOLLIE PB**  
 HOCANF12037781 B&W B:01 Mar 2015  
 VG-88-5YR-CAN  
 02-00 269 9031 282 3.1 269 3.0  
 BCA 232 196 217  
 03-00 305 12573 370 2.9 379 3.0  
 330 13174 395 3.0 404 3.1  
 BCA 278 223 263  
 04-02 305 13107 375 2.9 393 3.0  
 BCA 271 211 257  
 05-03 305 12891 427 3.3 385 3.0  
 BCA 258 231 244  
 4 LACT: 49544 1528 3.1 1499 3.0 KG  
 Avg BCA: M260(26) F215(-36 ) P 245(11)  
 Progeny Data: 0EX 1VG 1GP 0G 0F  
 2 DAUS ME AVG: 11486 449 3.9 364 3.2  
 AVG BCA: M217 F230 P220

**AMIGHETTI NUMERO UNO ET PB**  
 HOITAM17990915143 B&W \*POF\*A1A2\*CVF\*RDF\*B  
 EX-90-3YR-HUN ST\*15  
**MS CHASSITY SNOWMAN CLEA-ET PB**  
 HOUSAF70477017 B&W B:18 Jun 2011  
 EX-90-4YR-USA

**VAL-BISSON DOORMAN PB**  
 HOCANM107281711 B&W \*POF\*A2A2\*CDF\*CVF\*RDF  
 EX-90-5YR-CAN ST\*16  
**MAIFIELD WINDHAMMER MONA PB**  
 HOCANF11548522 B&W B:03 Sep 2012  
 EX-90-4E-CAN  
 08-03 P194 13806 524 3.8 396 2.9  
 PBCA 250 261 233  
 6 LACT: 69318 2325 3.4 1973 2.8 KG  
 Avg BCA: M244 F224 P221  
 Progeny Data: 0EX 1VG 0GP 1G 0F  
 1 DAUS ME AVG: 13762 410 3.0 405 2.9  
 AVG BCA: M260 F210 P245

**CHARBEND AARON BAILEY**

HOCANF12944471 B&W B:26 Apr 2019  
 CAN-PA Apr\*21 39%Rel PA LPI 2216/35%  
 KG M-88/29% F-17/13% %F-0.12 PRO\$  
 MR 101 P-11/13% %P-0.07 -287  
 CAN-PA Apr\*21 33%Rel CONF 4/66%  
 MS 3 F&L 2 DS 3 RP 0

Vêlé | Fresh June 24, 2021  
 2 ans Jr | Jr. 2-Yr-Old

Consigned By:  
 FERME BLONDIN  
 Tel: 514-730-6362

**SMITHDEN AARON PB**  
 HOCANM7925737 B&W \*CVF\*BLF ET  
 EX-95-7YR-CAN EXTRA\*12  
 F&L:96 DS:95 RP:94  
 CAN-GEVU Apr\*21 98%Rel GLPI 2258/96%  
 KG M-25/19% F-1/11% %F 0.00 PRO\$  
 MR 100 P 0/10% %P 0.01 -5  
 CAN-GEVU Apr\*21 97%Rel CONF 4/76%  
 MS 3 F&L 3 DS 3 RP -1  
 Progeny Data: 616 Daus: 86.00% GP+  
 39EX 224VG 269GP 83G 1F  
 698 DAUS ME AVG: 12023 464 3.9 377 3.1  
 AVG BCA: M227 F238 P228

**BRAEDALE GOLDWYN PB**  
 HOCANM10705608 B&W \*A1A2\*CDC\*CVF\*BYF\*BLF  
 GP-84-8YR-CAN GM\*12 EXTRA\*05  
 CAN-GEVU Apr\*21 99%Rel GLPI 2611/99%  
 KG M-455 F 12 %F 0.26 P-1 %P 0.12  
 CAN-GEVU Apr\*21 99%Rel CONF 5

**SMITHDEN ALLEN ALISON PB**  
 HOCANF9406028 B&W ET B:11 Dec 2001  
 VG-88-5YR-CAN 33\*(0/165)  
 07-11 305 17480 661 3.8 551 3.2  
 365 20061 770 3.8 647 3.2  
 BCA 315 327 322  
 3 LACT: 84689 3466 4.1 3076 3.6 KG

**SHOREMAR JAMES PB**  
 HOCANM5902195 B&W \*A1A1\*CVF\*BLF  
 GP-81-2YR-CAN EXTRA\*98  
**BRAEDALE BALER TWINE PB**  
 HOCANF6860888 B&W \*BLF ETM B:08 Nov 1997  
 VG-86-2YR-CAN 34\*(27/146 )  
**CANYON-BREEZE ALLEN-ET PB**  
 HOUSAM17129288 B&W \*A1A2\*CVF\*BLF ET  
 VG-85-6YR-CAN EXTRA\*01  
**SMITHDEN RUDOLPH LANA PB**  
 HOCANF6977768 B&W \*BLF B:28 Mar 1998  
 VG-89-4YR-CAN 4\*(2/19)

**CHARBEND AFTERSHOCK BABY BONNET PB**  
 HOCANF12554384 B&W B:20 Feb 2017  
 CAN-EBV Apr\*21 56%Rel PA LPI 2118/45%  
 KG M-150/26% F-33/5% %F-0.24 PRO\$  
 MR 101 P-23/5% %P-0.14 -584  
 CAN-PA Apr\*21 36%Rel CONF 3/56%  
 MS 3 F&L 0 DS 3 RP 2  
 02-02 305 6636 233 3.5 203 3.1  
 339 7119 255 3.6 220 3.1  
 BCA 168 160 161  
 1 LACT: 7119 255 3.6 220 3.1 KG  
 Avg BCA: M168(-16 ) F 160(-28 ) P 161(-25 )

**MS ATLEES SHT AFTERSHOCK-ET PB**  
 HOUSAM65249839 B&W \*A1A1\*CDF\*CVF\*BYF\*BLF\*  
 EX-92-7YR-USA ST\*12  
 CAN-GEVU Apr\*21 99%Rel GLPI 2177/99%  
 KG M-210 F-30 %F-0.20 P-31 %P-0.20  
 CAN-GEVU Apr\*21 99%Rel CONF 6

**CHARBEND JORDAN BABYBELLE PB**  
 HOCANF11726171 B&W B:22 Dec 2012  
 VG-85-3YR-CAN  
 01-10 305 8596 269 3.1 265 3.1  
 BCA 223 187 215  
 02-11 305 11208 445 4.0 360 3.2  
 314 11441 453 4.0 368 3.2  
 BCA 242 260 245  
 04-01 225 7546 264 3.5 219 2.9  
 3 LACT: 28676 1030 3.6 887 3.1 KG  
 Avg BCA: M233(19) F224(6) P230(18)  
 Progeny Data:  
 1 DAUS ME AVG: 8892 312 3.5 266 3.0  
 AVG BCA: M168 F160 P161

**PICSTON SHOTTLE-ET PB**  
 HOCANM598172 B&W \*CVF\*BYF\*BLF\*MFF ET  
 EX-96-7YR-GBR GM\*10 EXTRA\*09  
**MD-DELIGHT DURHAM ATLEE-ET PB**  
 HOUSAF131704103 B&W ET B:11 Sep 2001  
 EX-92-4YR-USA GMD DOM 10\*(0/50 )

**GILLETTE JORDAN PB**  
 HOCANM7588022 B&W \*A1A1\*BYC\*CVF\*BLF\*DPF E  
 VG-87-4YR-CAN EXTRA\*10  
**CHARBEND OUTSIDE BELLE PB**  
 HOCANF7971818 B&W B:22 Sep 2007  
 GP-81-3YR-CAN 1\*(6/0)  
 05-03 298 11820 436 3.7 355 3.0  
 BCA 218 218 210  
 5 LACT: 45809 1714 3.7 1429 3.1 KG  
 Avg BCA: M199(-7) F200(4) P197(-8)  
 Progeny Data: 0EX 2VG 1GP 0G 0F  
 2 DAUS ME AVG: 11221 424 3.8 351 3.1  
 AVG BCA: M212 F217 P212

**WILLOWLANE CINDERDOOR ARABELLA**

HOCANF13231092 B&W B:05 Jun 2019  
 VG-86-1YR-CAN  
 MS:85 (FA:7 RAH:5 RAW:8) F&L:87 DS:87 RP:85  
 CAN-PA Apr\*21 39%Rel PA LPI 2244/36%  
 KG M 164/42% F-7/22% %F-0.12 PRO\$  
 MR 97 P 3/33% %P-0.02 -193  
 CAN-PA Apr\*21 36%Rel CONF 4/66%  
 MS 4 F&L 0 DS 6 RP -1

01-10 P57 11320 434 3.8 320 2.8  
 PBCA 306 317 271  
 1 LACT: 2356 92 3.9 70 3.0 KG  
 Avg BCA: M306 F317 P271

Consigned By:  
 FERME BLONDIN  
 Tel: 514-730-6362

Vêlé | Fresh Apr. 20, 2021  
 2 ans été | Summer 2-Yr-Old  
 Last test: 57jrs/d 43,5 kg 3,5%F 2,6%P CCS 14

**KH CINDERDOOR-ET PB**

HONLDM969096292 B&W \*POF\*A2A2\*CVF\*RDF\*BYF  
 CAN-GEV Apr\*21 99%Rel GLPI 2387/98%  
 KG M 658/49% F0/11% %F-0.21 PRO\$  
 MR 99 P 33/51% %P 0.09 311  
 CAN-GEV Apr\*21 99%Rel CONF 4/76%  
 MS 4 F&L -1 DS 7 RP 1  
 Progeny Data: 2813 Daus: 81.00% GP+  
 33EX 674VG 1588GP 505G 13F  
 3038 DAUS ME AVG: 12838 493 3.8 418 3.3  
 AVG BCA: M243 F253 P253

**VAL-BISSON DOORMAN PB**

HOCANM107281711 B&W \*POF\*A2A2\*CDF\*CVF\*RDF  
 EX-90-5YR-CAN ST\*16  
 CAN-GEV Apr\*21 99%Rel GLPI 2898/99%  
 KG M-263 F 25 %F 0.31 P 24 %P 0.27  
 CAN-GEV Apr\*21 99%Rel CONF 9  
**CINDERELLA 1 PB**  
 HONLDF545593759 B&W B:03 Nov 2011  
 VG-85-3YR-NLD  
 02-02 305 9684 416 4.3 325 3.4  
 2 LACT: 13808 634 4.6 482 3.5 KG

**DE-SU 521 BOOKEM-ET PB**

HOUSAM66636657 B&W \*POF\*A2A2\*CVF\*RDF\*BYF\*  
 EX-90-8YR-USA  
**VAL-BISSON SHOTTLE IMELDA PB**  
 HOCANF106173432 B&W \*CVF\*BYF\*BLF\*DPF ET  
 EX-91-6YR-CAN EX-94-7YR-USA 10\*(7/43)  
**REGANCREST ALTAIOTA-ET PB**  
 HOUSAM61898306 B&W \*POF\*CDF\*CVF\*RDF\*BYF\*B  
**GIESSEN CINDERELLA 38 PB**  
 HONLDF525038627 B&W B:14 Aug 2009  
 VG-87-2YR-NLD

**WILLOWLANE ARCHRIVAL ARIELLA PB**

HOCANF12631627 B&W B:25 Jul 2017  
 VG-87-3YR-CAN  
 MS:88 (FA:7 RAH:7 RAW:7) F&L:87 DS:87 RP:83  
 CAN-EBV Apr\*21 58%Rel LPI 2034/46%  
 KG M-330/18% F-15/15% %F-0.03 PRO\$  
 MR 96 P-27/3% %P-0.13 -844  
 CAN-EBV Apr\*21 44%Rel CONF 3/56%  
 MS 4 F&L -1 DS 3 RP -4  
 01-10 305 11909 457 3.8 361 3.0  
 BCA 326 336 309  
 02-10 305 14364 582 4.1 424 3.0  
 327 15176 616 4.1 450 3.0  
 BCA 335 366 307  
 2 LACT: 27451 1087 4.0 823 3.0 KG  
 Avg BCA: M331(63) F351(71) P308(48)  
 2 Superior Lactations  
 Progeny Data: 0EX 1VG 0GP 0G 0F  
 1 DAUS ME AVG: 16197 619 3.8 448 2.8  
 AVG BCA: M306 F317 P271

**ECLIPSE ATWOODS ARCHRIVAL-IMP-ET PB**

HOAUSM1786521 B&W \*CVF\*BYF\*BLF\*CNF ET  
 CAN-GEV Apr\*21 97%Rel GLPI 1894/94%  
 KG M-1072 F-28 %F 0.11 P-41 %P-0.04  
 CAN-GEV Apr\*21 95%Rel CONF 3  
**WILLOWLANE LAVOR ARIA PB**  
 HOCANF11817276 B&W B:16 May 2014  
 VG-87-3YR-CAN  
 02-00 305 8679 301 3.5 255 2.9  
 BCA 229 213 211  
 03-02 305 11854 422 3.6 355 3.0  
 307 11929 425 3.6 358 3.0  
 BCA 270 257 248  
 04-04 20 646 33 5.1 20 3.1  
 3 LACT: 21953 787 3.6 657 3.0 KG  
 Avg BCA: M250(25) F235(-8) P230(5)  
 Progeny Data: 0EX 1VG 0GP 0G 0F  
 1 DAUS ME AVG: 17467 685 3.9 509 2.9  
 AVG BCA: M330 F351 P308

**MAPLE-DOWNS-I G W ATWOOD PB**

HOCANM8956379 B&W \*POF\*A1A2\*CVF\*RDF\*BYF\*B  
 EX-90-4YR-USA ST\*12  
**ANYA PB**  
 HODEUF1402793646 B&W B:21 Jun 2006  
**SAVAGE-LEIGH LAVOR PB**  
 HOUSAM61604420 B&W \*RDC\*CVF\*BLF  
**WILLOWLANE GOLDLASER AMELIA PB**  
 HOCANF10944279 B&W B:04 Dec 2009  
 VG-85-3YR-CAN  
 05-07 305 11111 442 4.0 351 3.2  
 322 11443 457 4.0 364 3.2  
 BCA 224 239 222  
 5 LACT: 50622 1874 3.7 1636 3.2 KG  
 Avg BCA: M209(-2) F205(-10) P210(4)  
 Progeny Data: 0EX 1VG 0GP 0G 0F  
 1 DAUS ME AVG: 13180 459 3.5 379 2.9  
 AVG BCA: M249 F235 P229

**BREAMONT HIGH OCTANE ROZIE**

HOCANF13382238 B&W B:13 Jun 2019  
 CAN-PA Apr\*21 40%Rel PA LPI 2341/37%  
 KG M 134/40% F 5/36% %F 0.02 PRO\$  
 MR 103 P 0/28% %P-0.03 165  
 CAN-PA Apr\*21 37%Rel CONF 4/66%  
 MS 4 F&L -1 DS 1 RP 4

4th-7th Maternal Dam  
 GLENARLY LIEUTENANT RUTHIE VG-87-5YR-CAN 2\*  
 GLENARLY ENGRAVER ROSEALIE VG-87-6YR-CAN  
 GLENARLY COURIER ROSIE VG-87-6YR-CAN  
 GLENARLY BONUS ROSE VG-85-5YR-CAN 2\*

Consigned By:  
 FERME BLONDIN  
 Tel: 514-730-6362

Vêlé | Fresh June 04, 2021  
 2 ans été | Summer 2-Yr-Old  
 Last test: 12jrs/d 41,5 kg

**STANTONS HIGH OCTANE PB**

HOCANM11696704 B&W \*A1A2\*CVF\*BYF\*BLF\*DPF\*  
 EX-93-3YR-CAN ST\*17  
 F&L:93 DS:93 RP:93  
 CAN-GEV Apr\*21 99%Rel GLPI 2768/98%  
 KG M 1537/85% F 22/32% %F-0.30 PRO\$  
 MR 106 P 30/46% %P-0.16 1351  
 CAN-GEV Apr\*21 99%Rel CONF 7/91%  
 MS 5 F&L 4 DS 2 RP 8  
 Progeny Data: 4932 Daus: 85.00% GP+  
 143EX 1474VG 2593GP 700G 22F  
 5003 DAUS ME AVG: 13142 504 3.8 413 3.1  
 AVG BCA: M248 F258 P250

**DE-SU BKM MCCUTCHEN 1174-ET PB**

HOUSAM6990138 B&W \*POF\*A1A2\*CDF\*CVF\*RDF\*  
 EX-93-4YR-USA ST\*15  
 CAN-GEV Apr\*21 99%Rel GLPI 2719/99%  
 KG M 399 F 40 %F 0.21 P 21 %P 0.06  
 CAN-GEV Apr\*21 99%Rel CONF 4  
**MS CHASSITY OBS CLAIRE-ET PB**  
 HOUAF141008075 B&W ET B:18 Dec 2010  
 VG-87-2YR-CAN 24\*(0/121)  
 01-10 305 16924 630 3.7 486 2.9  
 365 19752 737 3.7 573 2.9  
 BCA 437 438 392  
 1 LACT: 24536 922 3.8 731 3.0 KG

**DE-SU 521 BOOKEM-ET PB**

HOUSAM66636657 B&W \*POF\*A2A2\*CVF\*RDF\*BYF\*  
 EX-90-8YR-USA  
**SULLY SHOTTLE MAY-TW PB**  
 HOUAF138218285 B&W MB B:27 Mar 2007  
 EX-91-9YR-USA DOM 6\*(0/31)  
**DE-SU OBSERVER-ET PB**  
 HOUSAM65917481 B&W \*POF\*A2A2\*CVF\*RDF\*BYF\*  
 EX-91-6YR-USA ST\*14  
**REGANCREST S CHASSITY-ET PB**  
 HOUAF62496899 B&W \*BYF\*BLF ET  
 EX-92-4YR-USA GMD DOM 35\*(0/177)

**BREAMONT SID ROZALEA PB**

HOCANF12268050 B&W ET B:09 Mar 2016  
 GP-81-2YR-CAN  
 MS:81 (FA:7 RAH:6 RAW:4) F&L:81 DS:82 RP:83  
 CAN-EBV Apr\*21 60%Rel LPI 1885/49%  
 KG M-1269/1% F-11/18% %F 0.34 PRO\$  
 MR 100 P-30/2% %P 0.11 -1032  
 CAN-EBV Apr\*21 48%Rel CONF-1/18%  
 MS 2 F&L -6 DS -2 RP 0  
 02-01 305 6947 293 4.2 241 3.5  
 338 7402 316 4.3 261 3.5  
 BCA 180 205 196  
 03-03 262 5137 217 4.2 165 3.2  
 BCA 115 131 114  
 2 LACT: 12539 533 4.3 426 3.4 KG  
 Avg BCA: M148(-42) F 168(-27) P 155(-36)  
 Progeny Data: 0EX 0VG 1GP 0G 0F  
 1 DAUS ME AVG: 10851 275 2.5 380 3.5  
 AVG BCA: M205 F141 P230

**PINE-TREE SID-ET PB**

HOUSAM62175895 B&W \*POF\*A1A2\*CVF\*RDF\*BYF\*  
 VG-86-2YR-CAN ST\*10  
 CAN-GEV Apr\*21 99%Rel GLPI 1949/99%  
 KG M-792 F-18 %F 0.11 P-23 %P 0.03  
 CAN-GEV Apr\*21 99%Rel CONF 5  
**GLENARLY SEPT STORM ROZLYN PB**  
 HOCANF7879188 B&W MB B:13 Mar 2007  
 EX-90-2E-CAN  
 02-00 305 8109 380 4.7 275 3.4  
 365 9294 447 4.8 321 3.5  
 BCA 211 268 225  
 03-04 305 8375 427 5.1 275 3.3  
 BCA 188 257 190  
 06-01 305 9740 480 4.9 293 3.0  
 BCA 191 255 183  
 09-05 305 10065 460 4.6 326 3.2  
 BCA 197 243 202  
 5 LACT: 55387 2749 5.0 1863 3.4 KG  
 Avg BCA: M192(-6) F252(43) P198(2)  
 Progeny Data: 0EX 0VG 2GP 0G 0F  
 2 DAUS ME AVG: 9898 402 4.1 314 3.2  
 AVG BCA: M187 F206 P190

**REGANCREST-MR DRHAM SAM-ET PB**

HOUSAM207184639 B&W \*A2A2\*CVF\*RDF\*BLF ET  
**PINE-TREE FINLEY MINNIE-ET PB**  
 HOUAF61733050 B&W ET B:24 Jan 2004  
 EX-90-6YR-USA EX-91-7YR-CAN DOM 10\*(0/50)  
**PURSUIT SEPTEMBER STORM PB**  
 HOCANM6820564 B&W \*A1A2\*RDC\*CVF\*BYF\*BLF ET  
 EX-CAN GM\*12 ST\*02  
**GLENARLY LHEROS RUTHELLA PB**  
 HOCANF7350850 B&W B:22 Nov 2003  
 VG-87-5YR-CAN  
 02-02 305 9994 420 4.2 326 3.3  
 333 10562 447 4.2 349 3.3  
 BCA 244 278 253  
 3 LACT: 29451 1244 4.2 966 3.3 KG  
 Avg BCA: M240(35) F264(42) P246(37)  
 Progeny Data: 1EX 1VG 0GP 0G 0F  
 2 DAUS ME AVG: 10110 455 4.5 319 3.2  
 AVG BCA: M191 F233 P193

**MAIFIELD UNIX DAFFODIL**

HOCANF13305994 B&W B:20 Jun 2019  
 CAN-PA Apr\*21 39%Rel PA LPI 2717/37%  
 KG M 273/48% F 16/51% %F 0.05 PRO\$  
 MR 100 P 3/33% %P-0.04 870  
 CAN-PA Apr\*21 37%Rel CONF 8/94%  
 MS 7 F&L 6 DS 3 RP 2

4th-5th Maternal Dam  
 WILLSONA RE DESIGN DONNA VG-87-4YR-CAN  
 WILLSONA STORMATIC DIANA VG-85-3YR-CAN

Consigned By:  
 FERME BLONDIN  
 Tel: 514-730-6362

Vêlé | Fresh June 06, 2021  
 2 ans été | Summer 2-Yr-Old

**CROTEAU LESPERRON UNIX PB**  
 HOCANM107567492 B&W \*POF\*A1A1\*CDF\*CVF\*RDF  
 EX-96-7YR-CAN ST\*17  
 F&L:94 DS:97 RP:96  
 CAN-GEBV Apr\*21 99%Rel GLPI 2878/98%  
 KG M 662/50% F 18/28% %F-0.06 PRO\$  
 MR 96 P 16/24% %P-0.05 1226  
 CAN-GEBV Apr\*21 99%Rel CONF 9/96%  
 MS 10 F&L 6 DS 1 RP 5  
 Progeny Data: 6494 Daus: 85.00% GP+  
 42EX 1474VG 4057GP 898 G 23F  
 6294 DAUS ME AVG: 12726 500 3.9 403 3.2  
 AVG BCA: M240 F256 P244

**AMIGHETTI NUMERO UNO ET PB**  
 HOITAM17990915143 B&W \*POF\*A1A2\*CVF\*RDF\*  
 EX-90-3YR-HUN ST\*15  
 CAN-GEBV Apr\*21 99%Rel GLPI 2971/99%  
 KG M-643 F 44 %F 0.62 P-4 %P 0.15  
 CAN-GEBV Apr\*21 99%Rel CONF 5  
**REGAN-ALH DOMAIN DAYA-ET PB**  
 HOUSAF66625459 B&W ET B:01 Sep 2010  
 EX-93-3E-CAN 14\*(0/70)  
 07-10 305 17878 867 4.9 633 3.5  
 365 20501 982 4.8 736 3.6  
 BCA 359 474 401  
 5 LACT: 100657 4270 4.2 3622 3.6 KG

**LONG-LANGS OMAN OMAN-ET PB**  
 HOUSAM135746776 B&W \*CVF\*BYF\*BLF\*DPF ET  
 VG-85-4YR-USA EXTRA\*12 GM\*10  
**AMIGHETTI SHOTLE AVE PB**  
 HOITAF17990346074 B&W ET B:01 Mar 2006  
 VG-89-ITA  
**RONELEE TOYSTORY DOMAIN-ET PB**  
 HOUSAM137974489 B&W \*A2A2\*CVF\*BYF\*BLF\*DPF  
 EX-90-3YR-USA  
**REGAN-ALH G DESTINI-ET PB**  
 HOUSAF62497024 B&W ET B:25 Mar 2006  
 VG-88-5YR-USA GMD DOM 6\*(0/30)

**MAIFIELD DOORMAN DANCER PB**  
 HOCANF12699301 B&W B:29 Jul 2017  
 VG-85-3YR-CAN  
 MS:85 (FA:7 RAH:6 RAW:5) F&L:85 DS:85 RP:86  
 CAN-EBV Apr\*21 58%Rel LPI 2546/48%  
 KG M-117/27% F 14/48% %F 0.16 PRO\$  
 MR 104 P-10/15% %P-0.04 480  
 CAN-EBV Apr\*21 48%Rel CONF 5/76%  
 MS 5 F&L 4 DS 4 RP -1  
 01-10 305 8937 395 4.4 279 3.1  
 317 9252 409 4.4 290 3.1  
 BCA 244 290 238  
 02-10 244 8299 330 4.0 262 3.2  
 BCA 194 208 190  
 2 LACT: 17551 739 4.2 552 3.1 KG  
 Avg BCA: M219(-13 ) F 249(-1) P214(-19 )

**VAL-BISSON DOORMAN PB**  
 HOCANM107281711 B&W \*POF\*A2A2\*CDF\*CVF\*RDF  
 EX-90-5YR-CAN ST\*16  
 CAN-GEBV Apr\*21 99%Rel GLPI 2898/99%  
 KG M-263 F 25 %F 0.31 P 24 %P 0.27  
 CAN-GEBV Apr\*21 99%Rel CONF 9  
**MAIFIELD GOLD CHIP DARA PB**  
 HOCANF12287758 B&W B:20 Jun 2015  
 EX-92-2E-CAN  
 02-01 305 9754 436 4.5 299 3.1  
 BCA 255 305 243  
 03-02 305 12164 539 4.4 362 3.0  
 319 12608 559 4.4 376 3.0  
 BCA 268 315 246  
 04-03 278 11536 481 4.2 319 2.8  
 BCA 225 251 195  
 05-03 P245 13658 591 4.3 392 2.9  
 PBCA 256 296 233  
 4 LACT: 45841 1995 4.4 1334 2.9 KG  
 Avg BCA: M251 F292 P229  
 Progeny Data: 0EX 1VG 0GP 0G 0F  
 1 DAUS ME AVG: 11592 486 4.2 354 3.1  
 AVG BCA: M219 F249 P214

**DE-SU 521 BOOKEM-ET PB**  
 HOUSAM66636657 B&W \*POF\*A2A2\*CVF\*RDF\*BYF\*  
 EX-90-8YR-USA  
**VAL-BISSON SHOTLE IMELDA PB**  
 HOCANF106173432 B&W \*CVF\*BYF\*BLF\*DPF ET  
 EX-91-6YR-CAN EX-94-7YR-USA 10\*(7/43)  
**MR CHASSITY GOLD CHIP-ET PB**  
 HOUSAM140145553 B&W \*POF\*A1A2\*CVF\*RDF\*BYF  
 EX-94-6YR-USA ST\*14  
**WILLSONA SERGE DELANEY PB**  
 HOCANF11343972 B&W B:26 Aug 2011  
 VG-86-3YR-CAN  
 03-09 305 12342 427 3.5 375 3.0  
 332 13129 463 3.5 403 3.1  
 BCA 263 247 248  
 3 LACT: 35067 1266 3.6 1245 3.2 KG  
 Avg BCA: M238(18) F230(2) P234(16)  
 Progeny Data: 1EX 1VG 0GP 0G 0F  
 2 DAUS ME AVG: 13656 541 4.0 392 2.9  
 AVG BCA: M258 F277 P237

**FRAELAND EMILIO ELIXIR**

HOCANF13443594 B&W B:24 Jul 2019  
 CAN-PA Apr\*21 40%Rel PA LPI 2406/35%  
 KG M 168/42% F-3/26% %F-0.08 PRO\$  
 MR 104 P-16/9% %P-0.18 -2.9  
 CAN-PA Apr\*21 35%Rel CONF 6/84%  
 MS 6 F&L 1 DS 8 RP -1

4th-8th Maternal Dam  
 FRAELAND FORMAT EBONY EX-CAN 2\*  
 SHOREMAR ANNA MAE VG-85-8YR-CAN  
 ROCKY-VU EBONY ANNE II-ET VG-85-2YR-CAN 6\*  
 ROCKY-VU ROTATE EXCTASY EBONY EX-94-4YR-USA 3\*  
 ROCKY-VU MARS ESTHE EXCTASY VG-87-7YR-USA

Consigned By:  
 FERME BLONDIN  
 Tel: 514-730-6362

Vêlé | Fresh May 17, 2021  
 2 ans été | Summer 2-Yr-Old  
 Last test: 3ojrs/d 37,5 kg 4.3%F 3.3%P CCS 14

**WILT EMILIO PB**  
 HOFRAF6770943765 B&W \*A1A2\*CVF\*BYF\*BLF  
 CAN-GEBV Apr\*21 95%Rel GLPI 2507/90%  
 KG M 115/25% F 7/17% %F 0.02 PRO\$  
 MR 103 P-22/2% %P-0.20 26  
 CAN-GEBV Apr\*21 92%Rel CONF 10/97%  
 MS 9 F&L 3 DS 13 RP -2  
 Progeny Data: 201 Daus: 90.00% GP+  
 0EX 62VG 119GP 20G 0F  
 187 DAUS ME AVG: 11978 488 4.1 376 3.1  
 AVG BCA: M226 F250 P227

**STANTONS CAPITAL GAIN PB**  
 HOCANM11696699 B&W \*POF\*A2A2\*CVF\*RDF\*BYF\*  
 VG-88-6YR-CAN SP\*17  
 CAN-GEBV Apr\*21 99%Rel GLPI 2456/98%  
 KG M 1807 F 60 %F-0.07 P 38 %P-0.17  
 CAN-GEBV Apr\*21 99%Rel CONF -3  
**WILT EMY**  
 HOFRAF6770877690 B&W B:10 Mar 2013

**DE-SU BKM MCCUTCHEN 1174-ET PB**  
 HOUSAM69990138 B&W \*POF\*A1A2\*CDF\*CVF\*RDF\*  
 EX-93-4YR-USA ST\*15  
**MS CHASSITY OBS CLAIRE-ET PB**  
 HOUSAF141008075 B&W ET B:18 Dec 2010  
 VG-87-2YR-CAN 24\*(0/121)  
**MARS YORICK PB**  
 HONLDM07841810 B&W \*CVF\*BYF\*BLF  
**WILT ELENA**  
 HOFRAF6770781830 B&W ET B:10 Oct 2009

**FRAELAND OAK ELANA PB**  
 HOCANF12001694 B&W B:23 Sep 2014  
 EX-90-2E-CAN  
 MS:90 (FA:6 RAH:7 RAW:8) F&L:89 DS:93 RP:91  
 CAN-EBV Apr\*21 65%Rel LPI 2223/52%  
 KG M 220/45% F-13/17% %F-0.18 PRO\$  
 MR 104 P-11/13% %P-0.15 -144  
 CAN-EBV Apr\*21 49%Rel CONF 1/35%  
 MS 2 F&L -2 DS 0 RP -1  
 02-11 305 10941 400 3.7 350 3.2  
 BCA 246 240 245  
 03-11 303 11237 415 3.7 359 3.2  
 BCA 232 228 229  
 04-09 292 12087 474 3.9 383 3.2  
 BCA 247 261 245  
 05-09 305 16435 575 3.5 470 2.9  
 343 17544 624 3.6 512 2.9  
 BCA 327 311 296  
 5 LACT: 61140 2273 3.7 1915 3.1 KG  
 Avg BCA: M253(8) F251(-15 ) P247(-10 )  
 Progeny Data: 0EX 1VG 1GP 0G 0F  
 2 DAUS ME AVG: 14979 506 3.4 455 3.0  
 AVG BCA: M283 F259 P275

**PINE-TREE ALTAOK-ET PB**  
 HOUSAM69169951 B&W \*POF\*CDF\*CVF\*RDF\*BYF\*  
 CAN-GEBV Apr\*21 99%Rel GLPI 2642/97%  
 KG M 1555 F 39 %F-0.17 P 44 %P-0.06  
 CAN-GEBV Apr\*21 99%Rel CONF -1  
**FRAELAND GOLD EARRING PB**  
 HOCANF7763594 B&W B:21 Jun 2006  
 GP-83-4YR-CAN 3\*(17/0)  
 04-10 305 9950 392 3.9 316 3.2  
 BCA 197 211 200  
 06-00 305 11938 475 4.0 388 3.3  
 BCA 237 255 244  
 07-02 305 11769 478 4.1 374 3.2  
 BCA 224 244 225  
 09-01 305 11943 499 4.2 362 3.0  
 351 12902 533 4.1 396 3.1  
 BCA 242 274 231  
 7 LACT: 75609 2984 3.9 2412 3.2 KG  
 Avg BCA: M205(-11 ) F 218(-11 ) P 205(-17 )  
 Progeny Data: 2EX 0VG 2GP 0G 0F  
 4 DAUS ME AVG: 11592 463 4.0 372 3.2  
 AVG BCA: M219 F237 P225

**RI-VAL-RE 2338 NIAGRA-ET PB**  
 HOUSAM62067753 B&W \*A1A1\*CVF\*RDF\*BLF\*DPF  
**PINE-TREE LEIF SUZY-ET PB**  
 HOUSAF66882395 B&W ET B:14 May 2009  
 EX-91-9YR-USA  
**BRAEADALE GOLDWYN PB**  
 HOCANM10705608 B&W \*A1A2\*CDC\*CVF\*BYF\*BLF  
 GP-84-8YR-CAN GM\*12 EXTRA\*05  
**FRAELAND EVELYN PB**  
 HOCANF9407342 B&W B:15 Jul 2002  
 VG-88-4YR-CAN 1\*(5/0)  
 03-00 298 12758 424 3.3 377 3.0  
 BCA 294 260 268  
 5 LACT: 53359 1823 3.4 1623 3.0 KG  
 Avg BCA: M270(40) F248(27) P254(27)  
 Progeny Data: 0EX 1VG 1GP 0G 0F  
 2 DAUS ME AVG: 10004 377 3.8 314 3.1  
 AVG BCA: M189 F193 P190



**PERENNIAL MIRAND JYNX**

HOCANF13265547 B&W B:08 Aug 2019  
 \*POC  
 CAN-PA Apr\*21 35%Rel PA LPI 2735/32%  
 KG M 475/59% F 22/59% %F 0.05 PRO\$  
 MR 100 P 5/36% %P-0.08 866  
 CAN-PA Apr\*21 32%Rel CONF 9/96%  
 MS 8 F&L 4 DS 6 RP 4

\*POC Vêlé | Fresh June 02, 2021  
 Last test: 14jrs/d 37,2 kg 4.0%F 2.8%P CCS 23

Consigned By:  
 FERME BLONDIN  
 Tel: 514-730-6362

**COOMBOONA ZIPIT MIRAND-PP PB**  
 HOAUSM1993596 B&W \*POS\*A2A2\*RDC\*CDF\*CVF\*B  
 CAN-GPA Apr\*21 80%Rel GPA LPI 3044/76%  
 KG M 1256/76% F 43/58% %F-0.04 PRO\$  
 MR 98 P 29/44% %P-0.10 1789  
 CAN-GPA Apr\*21 76%Rel CONF 12/99%  
 MS 11 F&L 6 DS 7 RP 7  
 Progeny Data: 2 Daus: 100.00% GP+  
 0EX 1VG 1GP 0G 0F

**OCD ERASER ZIPIT-P-ET PB**  
 HO840M3125170883 B&W \*POC\*A2A2\*CVF\*BYF\*BL  
 CAN-GEV Apr\*21 91%Rel GLPI 3171/86%  
 KG M 1555 F 50 %F-0.08 P 52 %P 0.00  
 CAN-GEV Apr\*21 87%Rel CONF 7  
**CALBRETT KINGBOY MIRANDA P PB**  
 HOCANF11715031 B&W \*POC\*A2A2\*RDC ET  
 EX-93-5YR-CAN 1\*(0/5)  
 02-06 305 11750 448 3.8 392 3.3  
 365 13616 528 3.9 460 3.4  
 BCA 288 293 299  
 3 LACT: 44188 1806 4.1 1425 3.2 KG

**KERNDTWAY ERASER P-ET PB**  
 HOUSAM69502427 B&W \*POC\*A1A2\*CVF\*RDF\*BYF\*  
 EX-90-4YR-USA  
**LANDIS MRK MOGUL ZANETA-ET PB**  
 HOUSAF142155976 B&W \*BLF\*DPF ET  
**MORNINGVIEW MCC KINGBOY-ET PB**  
 HOUSAM72044077 B&W \*POF\*A2A2\*CDF\*CVF\*RDF\*  
 EX-92-4YR-USA ST 17  
**SNOWBIZ LADD P MARSHMELLOW PB**  
 HOCANF108250983 R&W \*POS\*A1A2 ET  
 VG-87-4YR-CAN 10\*(0/50)

**STARLIGHT ATWOOD JITTERBUG PB**  
 HOCANF12821130 B&W ET B:27 Sep 2017  
 GP-81-2YR-CAN  
 MS:84 (FA:6 RAH:7 RAW:6) F&L:75 DS:84 RP:85  
 CAN-EVB Apr\*21 61%Rel LPI 2416/54%  
 KG M-305/19% F 1/31% %F 0.13 PRO\$  
 MR 101 P-19/7% %P-0.06 -116  
 CAN-EVB Apr\*21 52%Rel CONF 5/76%  
 MS 6 F&L 1 DS 4 RP 1  
 01-10 305 8030 294 3.7 247 3.1  
 BCA 219 213 209  
 02-10 P302 10145 366 3.6 321 3.2  
 PBCA 237 227 231  
 2 LACT: 18145 658 3.6 567 3.1 KG  
 Avg BCA: M228 F220 P220

**MAPLE-DOWNS-I G W ATWOOD PB**  
 HOCANM8956379 B&W \*POF\*A1A2\*CVF\*RDF\*BYF\*B  
 EX-90-4YR-USA ST 12  
 CAN-GEV Apr\*21 99%Rel GLPI 2526/99%  
 KG M-192 F 22 %F 0.26 P-1 %P 0.04  
 CAN-GEV Apr\*21 99%Rel CONF 8  
**STONEHENGE JOJO ALBERTA PB**  
 HOCANF11156639 B&W ET B:04 Jan 2011  
 EX-93-5E-CAN 1\*(8/0)  
 02-00 305 11055 423 3.8 348 3.2  
 BCA 278 288 276  
 05-09 305 17132 732 4.3 511 3.0  
 365 19916 850 4.3 597 3.0  
 BCA 317 362 301  
 07-01 305 14039 519 3.7 433 3.1  
 BCA 259 261 258  
 08-07 305 13832 472 3.4 421 3.0  
 BCA 266 245 257  
 7 LACT: 90263 3458 3.8 2820 3.1 KG  
 Avg BCA: M269(40) F274(36) P265(34)  
 1 Superior Lactations  
 Progeny Data: 1EX 2VG 3GP 0G 0F  
 6 DAUS ME AVG: 11909 486 4.1 382 3.2  
 AVG BCA: M225 F249 P231

**BRAEDALE GOLDWYN PB**  
 HOCANM10705608 B&W \*A1A2\*CDC\*CVF\*BYF\*BLF  
 GP-84-8YR-CAN GM 12 EXTRA 05  
**MD-DELIGHT DURHAM ATLEE-ET PB**  
 HOUSAF131704103 B&W ET B:11 Sep 2001  
 EX-92-4YR-USA GMD DOM 10\*(0/50)  
**PICSTON SHOTTLE-ET PB**  
 HOGBRM598172 B&W \*CVF\*BYF\*BLF\*MFF ET  
 EX-96-7YR-GBR GM 10 EXTRA 09  
**DILLMAN JET JOJO PB**  
 HOCANF7328949 B&W B:14 Jun 2003  
 EX-92-4E-CAN 5\*(8/18)  
 06-04 305 13420 489 3.6 443 3.3  
 365 14955 550 3.7 500 3.3  
 BCA 247 241 259  
 6 LACT: 74798 2821 3.8 2447 3.3 KG  
 Avg BCA: M201(-3) F200(-2) P199(-3)  
 Progeny Data: 3EX 5VG 0GP 0G 0F  
 8 DAUS ME AVG: 12015 433 3.6 364 3.0  
 AVG BCA: M227 F222 P220

**MAPLEKEYS TONKA TABB**

HOCANF13578568 B&W B:16 Aug 2019  
 CAN-PA Apr\*21 40%Rel PA LPI 2533/36%  
 KG M 325/51% F 25/63% %F 0.10 PRO\$  
 MR 101 P 17/58% %P 0.05 656  
 CAN-PA Apr\*21 36%Rel CONF 5/76%  
 MS 4 F&L 1 DS 6 RP 3

Vêlé | Fresh June 21, 2021

Consigned By:  
 FERME BLONDIN  
 Tel: 514-730-6362

**CLAYNOOK TONKA PB**  
 HOCANM11799704 B&W \*A2A2\*CVF\*RDF\*BYF\*BLF\*  
 VG-85-3YR-CAN  
 F&L:86 DS:87 RP:84  
 CAN-GEV Apr\*21 98%Rel GLPI 2267/96%  
 KG M 109/24% F 1/12% %F-0.03 PRO\$  
 MR 99 P 17/26% %P 0.11 46  
 CAN-GEV Apr\*21 97%Rel CONF 5/82%  
 MS 4 F&L 0 DS 10 RP 1  
 Progeny Data: 701 Daus: 83.00% GP+  
 22EX 207VG 353GP 118G 1F  
 733 DAUS ME AVG: 12322 481 3.9 400 3.2  
 AVG BCA: M233 F246 P242

**VAL-BISSON DOORMAN PB**  
 HOCANM107281711 B&W \*POF\*A2A2\*CDF\*CVF\*RDF  
 EX-90-5YR-CAN ST 16  
 CAN-GEV Apr\*21 99%Rel GLPI 2898/99%  
 KG M-263 F 25 %F 0.31 P 24 %P 0.27  
 CAN-GEV Apr\*21 99%Rel CONF 9  
**CLAYNOOK TALULLA WINDBROOK PB**  
 HOCANF11385194 B&W ET B:09 Sep 2011  
 EX-91-5YR-CAN 2\*(0/10)  
 02-00 305 12546 427 3.4 386 3.1  
 365 14980 500 3.3 465 3.1  
 BCA 319 290 306  
 3 LACT: 60411 1932 3.2 1852 3.1 KG

**DE-SU 521 BOOKEM-ET PB**  
 HOUSAM66636657 B&W \*POF\*A2A2\*CVF\*RDF\*BYF\*  
 EX-90-8YR-USA  
**VAL-BISSON SHOTTLE IMELDA PB**  
 HOCANF106173432 B&W \*CVF\*BYF\*BLF\*DPF ET  
 EX-91-6YR-CAN EX-94-7YR-USA 10\*(7/43)  
**GILLETTE WINDBROOK PB**  
 HOCANM7816429 B&W \*A2A2\*CDC\*CVF\*BYF\*BLF\*D  
 EX-97-6YR-CAN EXTRA 10  
**CLAYNOOK TICKLE GOLDWYN PB**  
 HOCANF7770648 B&W ET B:21 Dec 2005  
 VG-89-4YR-CAN 9\*(5/40)

**MAPLEKEYS BREWMASTER TEDDY PB**  
 HOCANF12521805 B&W B:18 Sep 2016  
 VG-85-3YR-CAN  
 MS:85 (FA:6 RAH:7 RAW:7) F&L:83 DS:87 RP:85  
 CAN-EVB Apr\*21 60%Rel LPI 2773/49%  
 KG M 541/62% F 49/87% %F 0.24 PRO\$  
 MR 103 P 17/58% %P-0.01 1256  
 CAN-EVB Apr\*21 47%Rel CONF 4/66%  
 MS 4 F&L 2 DS 1 RP 4  
 01-11 286 10721 438 4.1 346 3.2  
 BCA 277 302 279  
 02-10 305 14014 559 4.0 464 3.3  
 360 15979 647 4.1 536 3.4  
 BCA 327 347 334  
 03-11 266 9290 391 4.2 329 3.5  
 3 LACT: 35990 1476 4.1 1211 3.4 KG  
 Avg BCA: M302(39) F325(47) P307(40)  
 1 Superior Lactations

**MAPLE WOOD BREWMASTER PB**  
 HOCANM11161715 B&W \*POF\*A2A2\*CDF\*CVF\*RDF\*  
 EX-95-4YR-CAN EXTRA 15  
 CAN-GEV Apr\*21 99%Rel GLPI 3181/99%  
 KG M 675 F 110 %F 0.71 P 33 %P 0.08  
 CAN-GEV Apr\*21 99%Rel CONF 5  
**MAPLEKEYS GOLDSUN TALHIA PB**  
 HOCANF11845932 B&W B:12 Oct 2013  
 VG-86-4YR-CAN  
 01-11 293 8833 352 4.0 290 3.3  
 BCA 228 243 234  
 02-11 295 11363 474 4.2 357 3.1  
 BCA 255 284 250  
 03-10 298 12832 527 4.1 408 3.2  
 BCA 275 301 269  
 3 LACT: 33028 1353 4.1 1055 3.2 KG  
 Avg BCA: M253(-2) F276(12) P251(-1)  
 Progeny Data: 0EX 1VG 1GP 0G 0F  
 2 DAUS ME AVG: 14238 578 4.1 453 3.2  
 AVG BCA: M269 F296 P274

**SCHILLVIEW GARRETT-ET PB**  
 HOUSAM52805710 B&W \*CVF\*BYF\*BLF\*DPF ET  
**GEN-I-BEQ SHOTTLE BOMBI PB**  
 HOCANF102438051 B&W \*POF ET B:17 Dec 2005  
 VG-89-6YR-CAN EX-94-2E-USA 26\*(4/126)  
**TOC-FARM GOLDSUN ET PB**  
 HOITAM53990032335 B&W \*CVF\*BYF\*BLF\*MFF ET  
**MAPLEKEYS JEEVES TORI PB**  
 HOCANF11063581 B&W B:10 Sep 2010  
 GP-80-2YR-CAN  
 02-00 305 12166 359 3.0 336 2.8  
 323 12666 377 3.0 352 2.8  
 BCA 310 244 267  
 2 LACT: 23588 734 3.1 675 2.9 KG  
 Avg BCA: M273(32) F225(-2) P242(5)  
 Progeny Data: 0EX 1VG 0GP 0G 0F  
 1 DAUS ME AVG: 13338 539 4.0 415 3.1  
 AVG BCA: M252 F276 P251

**BELAN SIDEKICK WINNIE**

HOCANF111266169 B&W B:21 Mar 2019  
 VG-86-2YR-CAN  
 MS:87 (FA:7 RAH:8 RAW:8) F&L:85 DS:87 RP:82  
 CAN-PA Apr\*21 40%Rel PA LPI 2893/35%  
 KG M 395/55% F 31/70% %F 0.15 PRO\$  
 MR 104 P 13/51% %P 0.01 1061  
 CAN-PA Apr\*21 35%Rel CONF 11/99%  
 MS 8 F&L 7 DS 10 RP 7

01-11 P102 11995 393 3.3 418 3.5  
 1 LACT: 4074 126 3.1 130 3.2 KG

Consigned By:  
 FERME BLONDIN Tel: 514-730-6362  
 FERME YVON SICARD Tel: 819 244-4503

Vêlé | Fresh March 1<sup>st</sup> 2021  
 Saillie | Bred June 16, 2021 x Belan Gordy  
 2 ans Jr | Jr. 2-Yr-Old

4th-5th Maternal Dam  
 BELAN TANA BELLWOOD EX-CAN 4\*  
 BELAN TANIA CONQUEST VG-88-5YR-CAN

**WALNUTLAWN SIDEKICK PB**

HOCANM12508113 B&W \*A2A2\*CDF\*CVF\*BYF\*  
 VG-85-2YR-CAN  
 F&L:81 DS:89 RP:87  
 CAN-GEV Apr\*21 97%Rel GLPI 3277/91%  
 KG M-931/3% F 34/47% %F 0.64 PRO\$  
 MR 107 P 4/13% %P 0.31 1570  
 CAN-GEV Apr\*21 94%Rel CONF 19/99%  
 MS 17 F&L 10 DS 14 RP 10  
 Progeny Data: 952 Daus: 93.00% GP+  
 0EX 272VG 614GP 66G 0F  
 654 DAUS ME AVG: 11607 491 4.2 391 3.4  
 AVG BCA: M219 F252 P236

**WILLSBRO ABBOTT PB**

HOGBRM388380500583 B&W \*A2A2\*CDC\*CVF\*BYF\*  
 CAN-GEV Apr\*21 98%Rel GLPI 3167/94%  
 KG M 243 F 70 %F 0.53 P 40 %P 0.25  
 CAN-GEV Apr\*21 96%Rel CONF 8

**WALNUTLAWN MCCUTCHEN SUMMER PB**

HOCANF11120480 B&W ET B:11 Feb 2013  
 EX-94-5YR-USA EX-94-2E-CAN 9\*(6/39)  
 01-10 305 10438 476 4.6 336 3.2  
 365 12248 561 4.6 403 3.3  
 BCA 267 331 269  
 3 LACT: 27218 1225 4.5 854 3.1 KG

**STE ODILE SATISFACTION PB**

HOCANM107684748 B&W \*A2A2\*CVF\*BYF\*BLF ET  
**WILLSBRO MOGUL AMBER ET PB**  
 HOGBRF12416103 B&W ET B:21 Nov 2012

**DE-SU BKM MCCUTCHEN 1174-ET PB**

HOUSAM69990138 B&W \*POF\*A1A2\*CDF\*CVF\*RDF\*  
 EX-93-4YR-USA ST15  
**MISTY SPRINGS LAVANGUARD SUE PB**  
 HOCANF9979603 B&W \*BYF ET B:16 Aug 2009  
 VG-89-4YR-CAN 13\*(0/65)

**BELAN ENDURE WI-FI PB**

HOCANF108333972 B&W B:16 Feb 2016  
 GP-82-2YR-CAN  
 MS:82 (FA:6 RAH:6 RAW:5) F&L:81 DS:83 RP:82  
 CAN-EBV Apr\*21 62%Rel LPI 2492/50%  
 KG M 1722/97% F 28/67% %F-0.33 PRO\$  
 MR 101 P 21/65% %P-0.29 485  
 CAN-EBV Apr\*21 47%Rel CONF 2/45%  
 MS-2 F&L 3 DS 5 RP 4  
 01-11 305 12964 463 3.6 386 3.0  
 BCA 336 324 314  
 03-01 305 15921 719 4.5 470 3.0  
 365 18087 822 4.5 544 3.0  
 BCA 349 428 324  
 2 LACT: 32790 1357 4.1 988 3.0 KG  
 Avg BCA: M343(81) F376(64) P319(50)  
 2 Superior Lactations  
 Progeny Data: 0EX 1VG 1GP 0G 0F  
 1 DAUS ME AVG: 17308 748 4.3 500 2.9  
 AVG BCA: M327 F383 P302

**SILVERRIDGE ENDURE PB**

HOCANM11761788 B&W \*A1A2\*CVF\*RDF\*BYF\*BLF\*  
 VG-86-2YR-CAN  
 CAN-GEV Apr\*21 99%Rel GLPI 2861/98%  
 KG M 595 F 31 %F 0.07 P 34 %P 0.11  
 CAN-GEV Apr\*21 99%Rel CONF 7

**BELAN WHY NOT DINALIE PB**

HOCANF106802043 B&W B:12 Nov 2010  
 VG-85-3YR-CAN  
 01-11 300 10802 400 3.7 301 2.8  
 BCA 271 268 235  
 02-11 305 12712 523 4.1 363 2.9  
 BCA 275 304 247  
 04-01 305 14055 573 4.1 412 2.9  
 365 15244 624 4.1 456 3.0  
 BCA 273 302 253  
 05-03 174 7960 301 3.8 215 2.7  
 4 LACT: 47624 1881 3.9 1364 2.9 KG  
 Avg BCA: M273(24) F291(38) P245(-3)  
 Progeny Data: 0EX 1VG 2GP 0G 0F  
 3 DAUS ME AVG: 14715 629 4.3 465 3.2  
 AVG BCA: M278 F322 P281

**VAL-BISSON DOORMAN PB**

HOCANM107281711 B&W \*POF\*A2A2\*CDF\*CVF\*RDF  
 EX-90-5YR-CAN ST16

**VELTHUIS S G SNOW EVENING PB**

HOCANF11294760 B&W ETM B:24 Jul 2011  
 VG-87-2YR-CAN 8\*(3/41)

**GILLETTE WHY NOT PB**

HOCANM9616279 B&W \*CVF\*BLF ET  
 VG-85-3YR-CAN

**BELAN DINA GOLDWYN PB**

HOCANF103249352 B&W ET B:18 May 2006  
 VG-87-5YR-CAN 1\*(7/0)  
 04-05 305 13518 543 4.0 404 3.0  
 365 15113 607 4.0 457 3.0  
 BCA 258 278 245  
 5 LACT: 57554 2243 3.9 1772 3.1 KG  
 Avg BCA: M239(8) F252(19) P232(4)  
 Progeny Data: 0EX 2VG 0GP 0G 0F  
 2 DAUS ME AVG: 13815 527 3.8 409 3.0  
 AVG BCA: M261 F270 P247

**ERROLEA AVALANCHE BAILEE**

HOCANF12417566 B&W B:08 Dec 2016  
 VG-86-3YR-CAN  
 MS:86 (FA:7 RAH:8 RAW:7) F&L:85 DS:87 RP:89  
 CAN-EBV Apr\*21 54%Rel LPI 2363/47%  
 KG M-1019/3% F-16/14% %F 0.20 PRO\$  
 MR 102 P-25/4% %P 0.09 -7 8  
 CAN-EBV Apr\*21 51%Rel CONF 8/94%  
 MS 4 F&L 11 DS 4 RP 9

02-05 305 7901 282 3.6 265 3.4  
 316 8175 293 3.6 275 3.4  
 BCA 194 187 204  
 03-05 27 572 20 3.5 22 3.9  
 2 LACT: 8747 313 3.6 297 3.4 KG  
 Avg BCA: M194(-8) F187(-20) P204(-2)

Consigned By:  
 LONDON DAIRY FARM  
 Tel: 519-829-9157

Vêlé | Fresh May 31, 2021  
 4 ans | 4 Yr-Old

4th-6th Maternal Dam  
 ERROLEA LINDY BECKY VG-85-4YR-CAN 4\*  
 ERROLEA LEADER BEA EX-92E-CAN 2\*  
 ERROLEA B J BELINDA VG-86-5YR-CAN

**DYMENTHOLM MR APPLES AVALANCHE PB**

HOCANM11957107 B&W \*RDC\*CVF\*BYF\*BLF\*DPF MB  
 CAN-GEV Apr\*21 99%Rel GLPI 2589/96%  
 KG M-303/12% F-9/7% %F 0.02 PRO\$  
 MR 103 P-8/5% %P 0.01 440  
 CAN-GEV Apr\*21 97%Rel CONF 14/99%  
 MS 9 F&L 13 DS 9 RP 8  
 Progeny Data: 962 Daus: 94.00% GP+  
 34EX 471VG 402GP 55G 0F  
 1033 DAUS ME AVG: 12380 491 4.0 399 3.2  
 AVG BCA: M234 F252 P241

**DE-SU BKM MCCUTCHEN 1174-ET PB**

HOUSAM69990138 B&W \*POF\*A1A2\*CDF\*CVF\*RDF\*  
 EX-93-4YR-USA ST15  
 CAN-GEV Apr\*21 99%Rel GLPI 2719/99%  
 KG M 399 F 40 %F 0.21 P 21 %P 0.06  
 CAN-GEV Apr\*21 99%Rel CONF 4

**KHW REGMENT APPLE C-RED-ETN PB**

HOUSAF70244494 R&W \*CVG ETA B:27 Sep 2010  
 VG-89-3YR-CAN 2\*(5/5)  
 03-07 305 14616 614 4.2 516 3.5  
 365 16760 705 4.2 604 3.6  
 BCA 313 357 346  
 2 LACT: 31684 1358 4.3 1209 3.8 KG

**DE-SU 521 BOOKEM-ET PB**

HOUSAM66636657 B&W \*POF\*A2A2\*CVF\*RDF\*BYF\*  
 EX-90-8YR-USA

**SULLY SHOTTLE MAY-TW PB**

HOUSAF138218285 B&W MB B:27 Mar 2007  
 EX-91-9YR-USA DOM 6\*(0/31)

**CARROUSEL REGIMENT-RED-ET PB**

HOUSAM128891296 R&W \*CVF\*BLF ET  
 VG-85-3YR-CAN  
**KAMPS-HOLLOW ALTITUDE-ET PB**  
 HOUSAF129136431 B&W \*RDC\*CVF\*BLF ET  
 EX-95-2E-USA DOM 2\*(0/13)

**ERROLEA FEVER BUBBLES PB**

HOCANF11512234 B&W B:13 May 2012  
 GP-82-2YR-CAN  
 MS:82 (FA:9 RAH:7 RAW:4) F&L:86 DS:79 RP:85  
 CAN-EBV Apr\*21 58%Rel LPI 2301/49%  
 KG M-907/4% F-25/8% %F 0.09 PRO\$  
 MR 101 P-17/8% %P 0.11 -174  
 CAN-EBV Apr\*21 47%Rel CONF 5/76%  
 MS 2 F&L 6 DS 2 RP 9  
 02-00 305 7746 250 3.2 261 3.4  
 328 8113 265 3.3 276 3.4  
 BCA 204 177 216  
 03-04 189 6702 220 3.3 224 3.3  
 2 LACT: 14815 485 3.3 500 3.4 KG  
 Avg BCA: M204(-19) F177(-29) P216(-7)  
 Progeny Data: 0EX 1VG 0GP 0G 0F  
 1 DAUS ME AVG: 10268 365 3.6 337 3.3  
 AVG BCA: M194 F187 P204

**CRACKHOLM FEVER PB**

HOCANM103631566 B&W \*POF\*A1A1\*RDF\*BYF\*BLF  
 EX-95-11YR-CAN ST10  
 CAN-GEV Apr\*21 99%Rel GLPI 2593/99%  
 KG M-232 F 9 %F 0.15 P-10 %P-0.02  
 CAN-GEV Apr\*21 99%Rel CONF 4

**ERROLEA DUPLEX BECKY PB**

HOCANF9868718 B&W B:10 Mar 2010  
 VG-85-2YR-CAN  
 02-02 305 9222 321 3.5 329 3.6  
 311 9380 326 3.5 335 3.6  
 BCA 236 221 263  
 1 LACT: 9380 326 3.5 335 3.6 KG  
 Avg BCA: M236 F221(0) P263  
 2ND JR.2-YR LAMBTON 2012  
 Progeny Data: 0EX 0VG 1GP 0G 0F  
 1 DAUS ME AVG: 10798 346 3.2 357 3.3  
 AVG BCA: M204 F177 P216

**BRAEDALE GOLDWYN PB**

HOCANM10705608 B&W \*A1A2\*CDC\*CVF\*BYF\*BLF  
 GP-84-8YR-CAN GM12 EXTRA/05

**CRACKHOLM EMORY FASHION PB**

HOCANF100385034 B&W B:01 Sep 2002  
 EX-92-7YR-CAN 20\*(7/93)

**MESLAND DUPLEX-ET PB**

HOESPM9201683779 B&W \*CVF\*BYF\*BLF ET  
 EX-91-4YR-ESP ST09

**ERROLEA GIBSON BOBBIE PB**

HOCANF7684293 B&W B:18 Oct 2005  
 EX-90-2E-CAN  
 03-04 305 10387 392 3.8 325 3.1  
 337 11023 418 3.8 350 3.2  
 BCA 220 227 217  
 5 LACT: 56763 2154 3.8 1795 3.2 KG  
 Avg BCA: M203(-7) F208(0) P201(-15)  
 3RD MATURE COW LAMBTON 2012  
 2ND 5-YR LAMBTON 2011  
 1ST 4-YR LAMBTON 2010  
 2ND SR.3-YR LAMBTON 2009  
 Progeny Data: 0EX 6VG 1GP 0G 0F  
 7 DAUS ME AVG: 11592 410 3.5 367 3.2  
 AVG BCA: M219 F210 P222

# VENTE *Blondin* & PARTNERS SALE

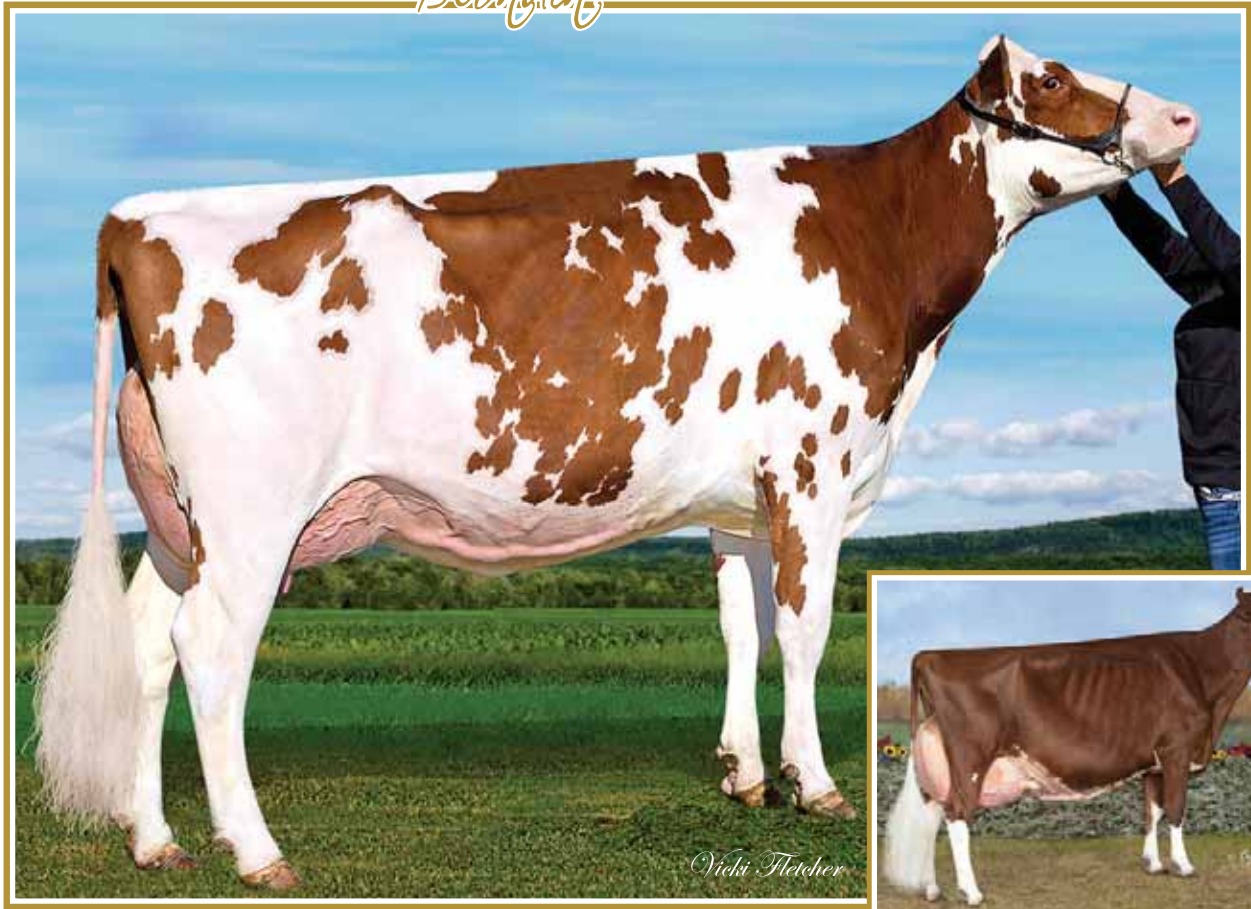

**Ms Apple *Anara*-Red VG-88**  
2-08 365 11,384 5.3% 3.9% (237-331-287)  
**Mère | Dam**



**KHW Regiment *Apple*-Red EX-96 4E 36\***  
All-American Jr. 2-Yr-Old 2006  
Grand Champion R&W WDE Madison  
**2<sup>e</sup> mère | 2<sup>nd</sup> Dam**

111

## BLONDIN DROPKICK ANISSA

HOCANF111671306 B&W ET B:12 Jun 2019  
\*RDC\*BLF\*DPF  
CAN-GPA Apr\*21 78%Rel GPA LPI 3097/74%  
KG M-161/25% F 42/82% %F 0.45 PRO\$  
MR 102 P 22/67% %P 0.24 1653  
CAN-GPA Apr\*21 74%Rel CONF 12/99%  
MS 10 F&L 9 DS 9 RP 4

4th-8th Maternal Dam  
CLOVER-MIST ALISHA-ET EX-93-3E-USA  
CLOVER-MIST AUGY STAR-ET EX-94-4E-USA  
D-R-A AUGUST EX-96-4E-USA  
D-R-A IDEAL PRECIOUS LEADER EX-90-2E-USA  
D-R-A PRINCESS LAD LEADER EX-90-3E-USA

Consigned By:  
FERME BLONDIN  
Tel: 514-730-6362 Fax: 450-258-2913

\*RDC • Vêlé | Fresh June 27, 2021  
2 ans été | Summer 2-Yr-Old

## PROGENESIS DROPKICK PB

HOCANM12452135 B&W \*A2A2\*CVF\*RDF\*BYF\*BLF\*  
CAN-GPA Apr\*21 84%Rel GPA LPI 3140/80%  
KG M-703/51% F 45/61% %F 0.16 PRO\$  
MR 105 P 1/29% %P 0.17 2091  
CAN-GPA Apr\*21 80%Rel CONF 9/96%  
MS 10 F&L 3 DS 8 RP -1  
Progeny Data: 14 Daus: 92.00% GP+  
0EX 0VG 13GP 1G 0F

## ENDCO SUPERHERO-ET PB

HO840M3129037603 B&W \*A1A2\*CVF\*BYF\*BLF\*DPF  
CAN-GEBV Apr\*21 94%Rel GLPI 3298/90%  
KG M 863 F 55 %F 0.19 P 56 %P 0.22  
CAN-GEBV Apr\*21 90%Rel CONF 7

## PROGENESIS KINGBOY DELIGHT PB

HOCANF109010983 B&W ET B:30 Oct 2014  
02-01 174 5344 152 2.8 182 3.4  
1 LACT: 5344 152 2.8 182 3.4 KG

## COGENT SUPERSHOT PB

HONLDM755898903 B&W \*A1A2\*CVF\*BYF\*BLF\*DPF  
**DE-SU UNO 3081-ET**  
HOUSAF71814566 ET B:26 Aug 2013  
VG-85-2YR-USA

## MORNINGVIEW MCC KINGBOY-ET PB

HOUSAM72044077 B&W \*POF\*A2A2\*CDF\*CVF\*RDF\*  
EX-92-4YR-USA ST'17

## EDG DAHLIA MOGUL 2257-ET PB

HOUSAF72437804 B&W ET B:21 May 2013  
VG-86-5YR-CAN 1\*(0/7)

## MS APPLE ANARA-RED-ET PB

HO840F3131999864 R&W \*BLF\*DPF ET  
VG-88-4YR-CAN  
MS:87 (FA:7 RAH:9 RAW:6) F&L:88 DS:91 RP:87  
CAN-GEBV Apr\*21 85%Rel GLPI 3016/82%  
KG M-1163/1% F 59/92% %F 0.94 PRO\$  
MR 102 P 1/29% %P 0.33 1300  
CAN-GEBV Apr\*21 82%Rel CONF 12/99%  
MS 8 F&L 12 DS 7 RP 5  
02-08 305 9977 517 5.2 384 3.9  
365 11384 603 5.3 446 3.9  
BCA 237 331 287  
04-01 173 8283 444 5.4 298 3.6  
2 LACT: 20006 1067 5.3 759 3.8 KG  
Avg BCA: M237 F331(0) P287  
Progeny Data: 0EX 4VG 0GP 0G 0F  
2 DAUS ME AVG: 13391 642 4.8 463 3.5  
AVG BCA: M253 F329 P280

## BLONDIN INTEGRAL PB

HOCANM108109390 B&W \*A1A2\*RDC\*CVF\*BYF\*BLF  
GP-83-4YR-CAN  
CAN-GEBV Apr\*21 98%Rel GLPI 3085/95%  
KG M-329 F 56 %F 0.61 P 1 %P 0.10  
CAN-GEBV Apr\*21 95%Rel CONF 9

## KHW REGIMENT APPLE-RED-ET PB

HOUSAF135511521 R&W \*CVC\*BLF\*DPF ET  
EX-96-4E-USA DOM 36\*(0/180)  
04-01 305 13699 654 4.8 504 3.7  
365 16216 763 4.7 596 3.7  
05-03 305 12469 621 5.0 491 3.9  
6 LACT: 109153 5169 4.7 4060 3.7 KG  
RES. ALL-CANADIAN R&W MATURE COW 2009  
NOM. ALL-AMERICAN 5-YR 2009  
GRAND WORLD DAIRY EXPO R&W 2011  
RES. GRAND ROYAL R&W 2009  
1ST MATURE COW WORLD DAIRY EXPO R&W 2011  
1ST 5-YR ROYAL R&W 2009  
Progeny Data: 12EX 30VG 5GP 0G 0F  
40 DAUS ME AVG: 12227 531 4.3 418 3.4  
AVG BCA: M231 F272 P253

## DYMETHOLM S SYMPATICO PB

HOCANM11004723 B&W \*A1A1\*RDC\*CVF\*BYF\*BLF\*  
EX-90-5YR-CAN SP'16

## VAL-BISSON SHOTLE IMELDA PB

HOCANF106173432 B&W \*CVF\*BYF\*BLF\*DPF ET  
EX-91-6YR-CAN EX-94-7YR-USA 10\*(7/43)

## CARROUSEL REGIMENT-RED-ET PB

HOUSAM128891296 R&W \*CVF\*BLF ET  
VG-85-3YR-CAN

## KAMPS-HOLLOW ALTITUDE-ET PB

HOUSAF129136431 B&W \*RDC\*CVF\*BLF ET  
EX-95-2E-USA DOM 2\*(0/13)  
07-00 305 15626 709 4.5 528 3.4  
365 18003 839 4.7 628 3.5  
3 LACT: 65526 2855 4.4 2399 3.7 KG  
Progeny Data: 3EX 3VG 0GP 0G 0F  
6 DAUS ME AVG: 12015 521 4.3 423 3.5  
AVG BCA: M227 F267 P256

# VENTE *Blondin* & PARTNERS SALE



## KHW Regiment *Apple* Red EX-96 4E 36\*

All-American Jr. 2-Yr-Old 2006  
Grand Champion R&W WDE Madison  
3<sup>e</sup> mère | 3<sup>rd</sup> Dam

# 112

### SIEMERS DRTR APPLE 30895-ET

HO840F3200124665 B&W ET B:14 Jan 2019  
VG-85-2YR-CAN  
MS:87 (FA:9 RAH:7 RAW:6) F&L:83 DS:85 RP:85  
CAN-GPA Apr\*21 80%Rel GPA LPI 2845/77%  
KG M 110/39% F 11/44% %F 0.06 PRO\$  
MR 101 P 8/41% %P 0.03 1025  
CAN-GPA Apr\*21 77%Rel CONF 13/99%  
MS 9 F&L 10 DS 8 RP 9

4th-9th Maternal Dam  
KAMPS-HOLLOW ALTITUDE-ET EX-95-2E-USA 2\*  
CLOVER-MIST ALISHA-ET EX-93-3E-USA  
CLOVER-MIST AUGY STAR-ET EX-94-4E-USA  
D-R-A AUGUST EX-96-4E-USA  
D-R-A IDEAL PRECIOUS LEADER EX-90-2E-USA  
D-R-A PRINCESS LAD LEADER EX-90-3E-USA

Consigned By:  
FERME BLONDIN  
Tel: 514-730-6362 Fax: 450-258-2913  
BLONDIN SIREs Tel: 514-730-6362

Vêlé | Fresh May 02, 2021  
2 ans Sr | Sr. 2-Yr-Old

### AARDEMA DRIFTER-ET PB

HO840M3138766414 B&W \*A1A2\*CVF\*RDF\*BYF\*BL  
CAN-GPA Apr\*21 84%Rel GPA LPI 2802/80%  
KG M 1256/76% F-5/8% %F-0.47 PRO\$  
MR 103 P 29/44% %P-0.12 1072  
CAN-GPA Apr\*21 81%Rel CONF 11/98%  
MS 11 F&L 3 DS 4 RP 8

Progeny Data: 16 Daus: 100.00% GP+  
0EX 6VG 10GP 0G 0F

### STANTONS EXPANDER-ET PB

HO840M3128769229 B&W \*POF\*A1A1\*CVF\*RDF\*BY  
VG-85-2YR-CAN  
CAN-GEBV Apr\*21 99%Rel GLPI 2653/97%  
KG M 1231 F-4 %F-0.41 P 31 %P-0.08  
CAN-GEBV Apr\*21 99%Rel CONF 6

### WFC KB DAIQUIRI 9466-ET PB

HO840F3125944988 B&W ET B:01 Mar 2015  
VG-87-2YR-USA VG-88-3YR-CAN 2\*(0/10)  
03-04 303 14708 453 3.1 513 3.5  
BCA 330 273 354  
2 LACT: 27732 975 3.5 984 3.5 KG

### STANTONS HIGH OCTANE PB

HOCANM11696704 B&W \*A1A2\*CVF\*BYF\*BLF\*DPF\*  
EX-93-3YR-CAN ST\*17

### STANTONS UNO ENYA PB

HOCANF11537511 B&W ET B:01 Sep 2012  
VG-86-2YR-CAN 18\*(3/88)

### MORNINGVIEW MCC KINGBOY-ET PB

HOUSAM72044077 B&W \*POF\*A2A2\*CDF\*CVF\*RDF\*  
EX-92-4YR-USA ST\*17

### VIEUXSAULE UNO DAIQUIRI PB

HOCANF107824914 B&W \*RDC ET B:10 Jun 2012  
GP-83-3YR-USA 2\*(0/10)

### COYNE-FARMS DORCY-ET PB

HOUSAM139005002 B&W \*A1A2\*CDF\*BYC\*CVF\*BLF  
VG-87-4YR-USA ST\*15

### MOUNTFIELD MARSH MAXINE-ET PB

HOUSAF62784081 B&W ET B:23 Apr 2006  
VG-88-2YR-USA DOM

### PICSTON SHOTLE-ET PB

HOGBRM598172 B&W \*CVF\*BYF\*BLF\*MFF ET  
EX-96-7YR-GBR GM\*10 EXTRA/09

### KHW REGIMENT APPLE-RED-ET PB

HOUSAF135511521 R&W \*CVC\*BLF\*DPF ET  
EX-96-4E-USA DOM 36\*(0/180)  
04-01 305 13699 654 4.8 504 3.7  
365 16216 763 4.7 596 3.7  
6 LACT: 109153 5169 4.7 4060 3.7 KG  
RES. ALL-CANADIAN R&W MATURE COW 2009  
NOM. ALL-AMERICAN 5-YR 2009  
GRAND WORLD DAIRY EXPO R&W 2011  
RES. GRAND ROYAL R&W 2009  
1ST MATURE COW WORLD DAIRY EXPO R&W 2011  
1ST 5-YR ROYAL R&W 2009  
Progeny Data: 12EX 30VG 5GP 0G 0F  
40 DAUS ME AVG: 12227 531 4.3 418 3.4  
AVG BCA: M231 F272 P253

### SIEMERS MOGUL APPLE-STAR-ET PB

HO840F3011130010 B&W \*RDC\*BLF\*DPF  
VG-86-2YR-USA  
GMACE Apr\*21 91%Rel GMLPI 2808/87%  
KG M-258/21% F 50/88% %F 0.54 PRO\$  
MR 97 P 5/36% %P 0.12 1026

GMACE Apr\*21 88%Rel CONF 9/96%  
MS 4 F&L 15 DS 7 RP 3  
01-11 305 11721 572 4.9 398 3.4  
03-03 305 17314 809 4.7 579 3.3  
04-03 305 16484 702 4.3 583 3.5  
358 18498 804 4.3 662 3.6  
3 LACT: 50925 2356 4.6 1768 3.5 KG  
Progeny Data: 0EX 1VG 0GP 0G 0F

### MOUNTFIELD SSI DCY MOGUL-ET PB

HO840M3006972816 B&W \*POF\*A1A2\*CDF\*CVF\*RD  
EX-93-7YR-USA EXTRA\*15  
CAN-GEBV Apr\*21 99%Rel GLPI 3003/99%  
KG M 878 F 76 %F 0.36 P 36 %P 0.05  
CAN-GEBV Apr\*21 99%Rel CONF 6

### MS APPLES AZALEA-ET PB

HOUSAF69822270 B&W \*RDC B:07 Dec 2010  
EX-91-3YR-USA  
01-09 305 8038 455 5.7 313 3.9  
03-01 305 14687 589 4.0 435 3.0  
365 18670 762 4.1 571 3.1  
2 LACT: 33502 1565 4.7 1133 3.4 KG



## KHW Regiment *Apple* EX-96 4E 36\*

All-American Jr. 2-Yr-Old 2006  
Grand Champion R&W WDE Madison 2011  
4<sup>e</sup> mère | 4<sup>th</sup> Dam

113

114

### BLONDIN MIRAND ABYSS-P

HOCANF120303029 B&W B:30 Jul 2020  
\*POC\*A1A2\*RDC  
CAN-GPA Apr\*21 77%Rel GPA LPI 2841/73%  
KG M-213/23% F 20/57% %F 0.26 PRO\$  
MR 101 P-4/22% %P 0.03 1045  
CAN-GPA Apr\*21 73%Rel CONF 12/99%  
MS 10 F&L 9 DS 8 RP 6

4th-10th Maternal Dam  
KHW REGIMENT APPLE-RED-ET EX-96-4E-USA 36\*  
KAMPS-HOLLOW ALTITUDE-ET EX-95-2E-USA 2\*  
CLOVER-MIST ALISHA-ET EX-93-3E-USA  
CLOVER-MIST AUGY STAR-ET EX-94-4E-USA  
D-R-A AUGUST EX-96-4E-USA  
D-R-A IDEAL PRECIOUS LEADER EX-90-2E-USA  
D-R-A PRINCESS LAD LEADER EX-90-3E-USA

### BLONDIN MOMENT AMARILLO

HOCANF120567528 B&W ET B:11 Nov 2020  
\*RDC  
CAN-GPA Apr\*21 78%Rel GPA LPI 2765/74%  
KG M-780/6% F-1/29% %F 0.26 PRO\$  
MR 106 P 3/33% %P 0.24 677  
CAN-GPA Apr\*21 75%Rel CONF 14/99%  
MS 11 F&L 9 DS 9 RP 12

\*RDC • Conf.+14 • Génisse Senior | Senior Calf

\*POC \*RDC 1 an été | Summer Yearling

Consigned By:  
FERME BLONDIN  
Tel: 514-730-6362 Fax: 450-258-2913

### COOMBOONA ZIPIT MIRAND-PP PB

HOAUSM1993596 B&W \*POS\*A2A2\*RDC\*CDF\*CVF\*B  
CAN-GPA Apr\*21 80%Rel GPA LPI 3044/76%  
KG M 1256/76% F 43/58% %F-0.04 PRO\$  
MR 98 P 29/44% %P-0.10 1789  
CAN-GPA Apr\*21 76%Rel CONF 12/99%  
MS 11 F&L 6 DS 7 RP 7  
Progeny Data: 2 Daus: 100.00% GP+  
0EX 1VG 1GP 0G 0F

### TAPPENVALE MOMENT PB

HOCANM13087364 B&W \*A2A2\*CDF\*CVF\*BYF\*BLF\*  
CAN-GPA Apr\*21 82%Rel GPA LPI 2786/78%  
KG M-341/11% F 6/16% %F 0.17 PRO\$  
MR 103 P 16/24% %P 0.22 725  
CAN-GPA Apr\*21 79%Rel CONF 16/99%  
MS 12 F&L 6 DS 13 RP 14

### DICKLANDS ABSOLUTELY UNSTOPABL PB

HOCANF13193795 R&W ET B:11 Sep 2018  
VG-85-2YR-CAN  
MS:86 (FA:8 RAH:8 RAW:7) F&L:85 DS:83 RP:86  
CAN-GEBV Apr\*21 82%Rel GLPI 2755/78%  
KG M-1274/1% F 7/39% %F 0.51 PRO\$  
MR 103 P-14/11% %P 0.25 614  
CAN-GEBV Apr\*21 78%Rel CONF 13/99%  
MS 11 F&L 10 DS 7 RP 8  
01-10 305 9088 449 4.9 334 3.7  
321 9480 469 5.0 350 3.7  
BCA 249 330 283  
1 LACT: 9480 469 4.9 350 3.7 KG  
Avg BCA: M249(6) F330(43) P283(14)

### RIVERDOWN UNSTOPABULL PB

HOCANM11801450 R&W \*A1A1\*CDF\*CVF\*BYF\*BLF\*  
CAN-GEBV Apr\*21 93%Rel GLPI 2674/87%  
KG M-281 F-16 %F-0.05 P-13 %P-0.03  
CAN-GEBV Apr\*21 90%Rel CONF 10  
GOLDEN-OAKS M ATLNTA-RED-ET PB  
HO840F3138380550 R&W \*POF\*BLF\*DPF ET  
VG-86-2YR-CAN  
02-03 305 8451 394 4.7 294 3.5  
307 8481 396 4.7 295 3.5  
BCA 206 259 226  
03-07 123 2182 108 5.0 73 3.4  
BCA 47 63 49  
2 LACT: 10663 504 4.7 368 3.5 KG  
Avg BCA: M127(-155 ) F 161(-156 ) P 138(-150 )  
Progeny Data: 0EX 1VG 0GP 0G 0F  
1 DAUS ME AVG: 13180 644 4.9 468 3.6  
AVG BCA: M249 F330 P283

### DYMETHOLM MR APPLES AVALANCHE PB

HOCANM11957107 B&W \*RDC\*CVF\*BYF\*BLF\*DPF MB  
CHERRY CREST THATS NEAT PB  
HOCANF11432171 B&W \*RDC B:03 Dec 2012  
EX-91-3E-CAN  
MR APPLES MCGUCCI-ET PB  
HOUSAM72353438 B&W \*RDC\*BYF\*BLF\*DPF ET  
MS APPLES ARIA-ET PB  
HOUSAF69822241 B&W \*RDC B:02 Dec 2010  
EX-92-4YR-USA  
03-10 305 13277 643 4.8 479 3.6  
312 13531 655 4.8 488 3.6  
2 LACT: 26377 1290 4.9 1016 3.9 KG  
Progeny Data: 1EX 1VG 0GP 0G 0F  
2 DAUS ME AVG: 9686 459 4.7 337 3.5  
AVG BCA: M183 F235 P204

# VENTE *Blondin* & PARTNERS SALE

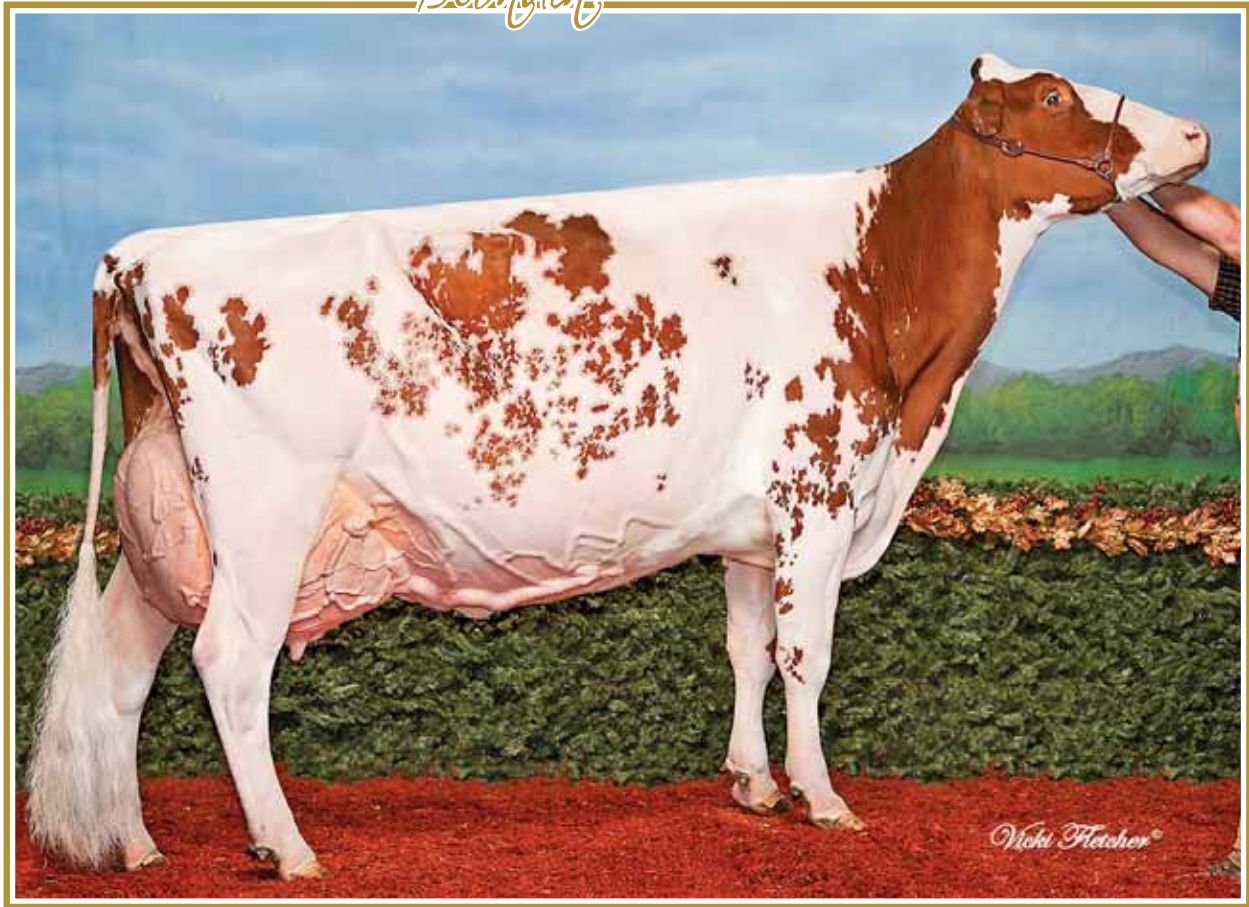

## Blondin Redman *Seismo* EX-97 2E 4\*

Grand Champion R&W *Rebel* 2010, 2011 & 2012

Grand Champion R&W WDE 2010 & 2012

3<sup>e</sup> mère | 3<sup>rd</sup> Dam

# 115

### DAMEYA JORDY SHANGAI RED

HOCANF13149770 R&W B:02 Mar 2019  
 CAN-PA Apr\*21 39%Rel PA LPI 2361/34%  
 KG M-819/5% F-22/10% %F 0.09 PRO\$  
 MR 98 P-24/4% %P 0.03 -164  
 CAN-PA Apr\*21 34%Rel CONF 10/98%  
 MS 7 F&L 11 DS 5 RP 3

4th-10th Maternal Dam  
 BLONDIN R MARKER SUPRA VG-89-3YR-CAN 12\*  
 BLONDIN SKYCHIEF SUPRA EX-933E-CAN 35\*  
 BLONDIN STARBUCK SUPERLASS VG-87-9YR-CAN 17\*  
 DIAMOND HILL WARDEN LASS VG-87-3YR-CAN  
 DIAMOND HILL TEMPO MISTY VG-85-3YR-CAN 2\*  
 DIAMOND HILL POPLAR B VG-85-4YR-CAN  
 BROUGHTON LEA POPLAR EX-CAN 2\*

Consigned By:  
 WILVOC HOLSTEINS  
 Tel: 613-551-7726  
 THOUNY HOLSTEINS  
 Tel: 450-512-5875 Fax: 450-512-5875  
 DAMEYA HOLSTEINS  
 Tel: 613-874-1154 Fax: 613-874-1154

Vêlé | Fresh June 1, 2021 • 2 ans Junior | Junior 2-Yr-Old

### CYCLE MCGUCCI JORDY-RED PB

HO840M3131666411 R&W \*A1A2\*CDF\*BYF\*BL  
 CAN-GEV Apr\*21 94%Rel GLPI 2515/88%  
 KG M-798/4% F-3/9% %F 0.25 PRO\$  
 MR 100 P-36/0% %P 0.07 213  
 CAN-GEV Apr\*21 91%Rel CONF 13/99%  
 MS 9 F&L 17 DS 5 RP 5  
 Progeny Data: 227 Daus: 92.00% GP+  
 0EX 75VG 134GP 18G 0F  
 204 DAUS ME AVG: 11236 457 4.1 361 3.2  
 AVG BCA: M212 F234 P218

**MR APPLES MCGUCCI-ET PB**  
 HOUSAM72353438 B&W \*RDC\*BYF\*BLF\*DPF ET  
 GMACE Apr\*21 94%Rel GMLPI 2627/90%  
 KG M-1829 F 29 %F 0.99 P-9 %P 0.49  
 GMACE Apr\*21 91%Rel CONF 9

**DE-SU BKM MCCUTCHEN 1174-ET PB**  
 HOUSAM69990138 B&W \*POF\*A1A2\*CVF\*RDF\*  
 EX-93-4YR-USA ST'15

**KHW REGIMENT APPLE-RED-ET PB**  
 HOUSAF135511521 R&W \*CVC\*BLF\*DPF ET  
 EX-96-4E-USA DOM 36\*(0/180)

**MR CHASSITY GOLD CHIP-ET PB**  
 HOUSAM140145553 B&W \*POF\*A1A2\*CVF\*RDF\*BYF  
 EX-94-6YR-USA ST'14

**BRYERSQUART KING JAMIE-RED PB**  
 HOUSAF68995613 B&W B:08 Jul 2010  
 GP-83-3YR-USA

**BRYERSQUART GCHIP JAIL-P-ET PB**  
 HOUSAF71402418 B&W \*POR\*RDC B:17 May 2012  
 EX-90-3YR-USA

01-11	305	14325	559	3.9	447	3.1
	341	14325	559	3.9	447	3.1
1	LACT:	14325	559	3.9	447	3.1

**REGANCREST S BRAXTON-ET PB**  
 HOUSAM61898423 B&W \*A1A1\*CVF\*RDF\*BYF\*BLF\*  
 EX-95-5YR-USA ST'13

**SCIENTIFIC GOLD DIOR RAE-ET PB**  
 HOUSAF138328405 B&W \*RDC\*CVF ET  
 EX-92-4YR-USA DOM

**LOOKOUT P REDBURST PB**  
 HOCANM106030980 R&W \*A1A2\*CVF\*BYF\*BLF\*DPF

**BLONDIN REDMAN SEISMO PB**  
 HOCANF104241337 R&W \*BLF\*DPF ETM  
 EX-97-2E-USA 4\*(17/4)

03-09	305	17216	625	3.6	519	3.0
	365	19851	719	3.6	615	3.1
	BCA	364	359		346	
4	LACT:	55704	2077	3.7	1861	3.3

Avg BCA: M301 F292(0) P301  
 ALL-CANADIAN R&W MATURE COW  
 2014,2012,2011,2010  
 HM. ALL-CANADIAN R&W JR.2-YR 2008  
 GRAND WORLD DAIRY EXPO R&W 2010 & 2012  
 GRAND ROYAL R&W 2010 & 2011  
 Progeny Data: 4EX 3VG 0GP 0G 0F  
 7 DAUS ME AVG: 12756 480 3.8 427 3.3  
 AVG BCA: M241 F246 P258

### MILKSOURCE DEFINT SILLY-RED PB

HO840F3130676041 R&W B:31 Jan 2016  
 VG-85-4YR-CAN  
 MS:87 (FA:7 RAH:6 RAW:8) F&L:82 DS:86 RP:82  
 CAN-EBV Apr\*21 60%Rel LPI 2195/49%  
 KG M-840/5% F-41/3% %F 0.08 PRO\$  
 MR 96 P-12/12% %P 0.13 -536  
 CAN-EBV Apr\*21 44%Rel CONF 5/76%  
 MS 5 F&L 4 DS 4 RP 1

02-01	305	6139	241	3.9	208	3.4
	BCA	156	165		166	
03-00	305	8847	358	4.1	299	3.4
	BCA	194	213		206	
04-01	305	12820	486	3.8	453	3.5
	348	14131	544	3.9	508	3.6
	BCA	257	266		289	
3	LACT:	29491	1162	3.9	1033	3.5

Avg BCA: M202(-18) F 215(-28) P 220(-4)  
 Progeny Data: 0EX 0VG 0GP 1G 0F  
 1 DAUS ME AVG: 10692 431 4.0 332 3.1  
 AVG BCA: M202 F221 P201

**SCIENTIFIC B DEFIANT-ET PB**  
 HOUSAM141123484 B&W \*POF\*A1A2\*RDC\*CDF\*CVF  
 CAN-GEV Apr\*21 98%Rel GLPI 2050/95%  
 KG M 7 F-55 %F-0.49 P-19 %P-0.15  
 CAN-GEV Apr\*21 97%Rel CONF 8

**MILKSOURCE RT SECRET-RED-ET**  
 HOUSAF72230098 \*BLF\*DPF ET B:31 Oct 2012  
 VG-85-4YR-USA  
 Progeny Data: 0EX 1VG 0GP 0G 0F  
 1 DAUS ME AVG: 10692 418 3.9 364 3.4  
 AVG BCA: M202 F214 P220

# VENTE *Blondin* & PARTNERS SALE

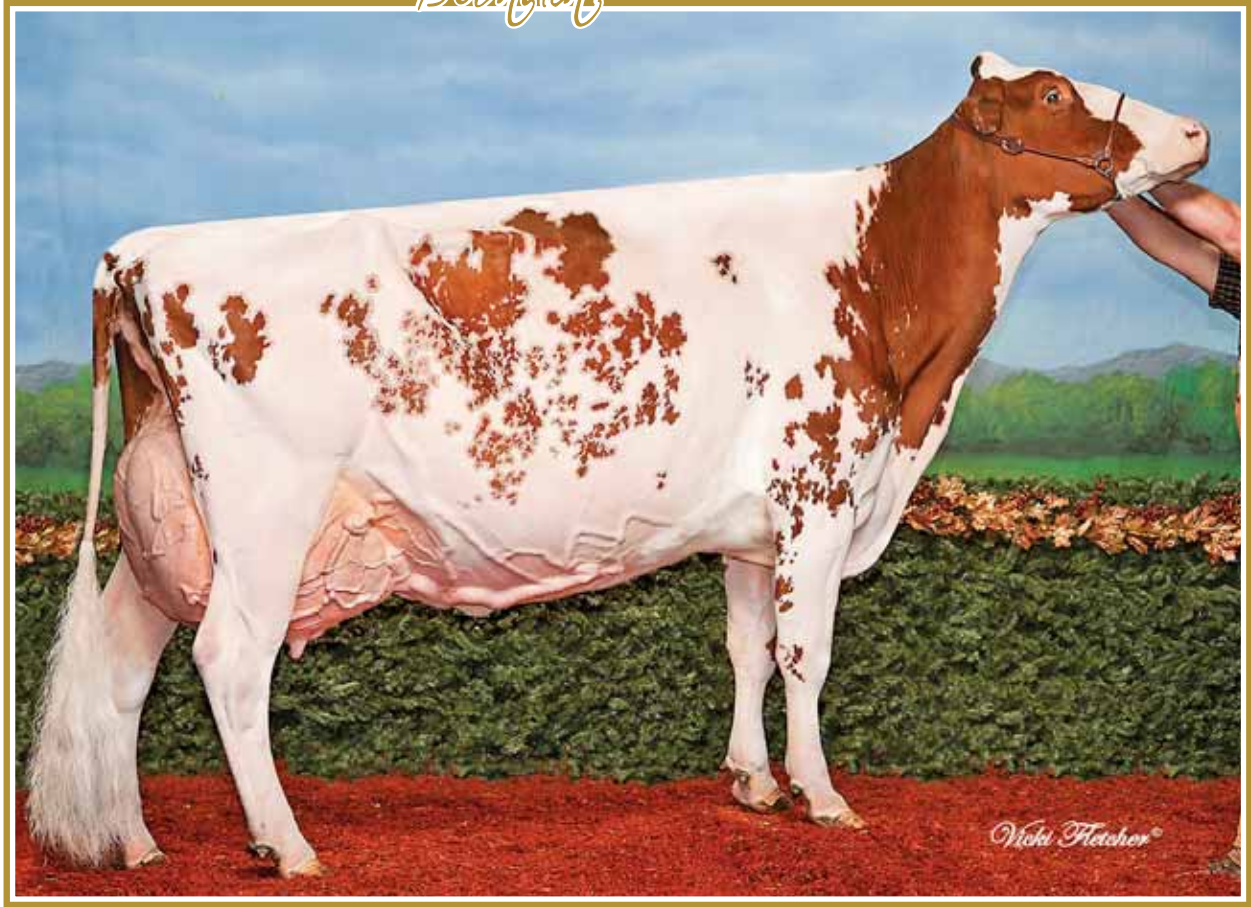

**Blondin Redman Seismo EX-97 2E 4\***  
 Grand Champion R&W *Reit* 2010, 2011 & 2012  
 Grand Champion R&W WDE 2010 & 2012  
**4<sup>e</sup> mère | 4<sup>th</sup> Dam**

116

**WILVOC CHIEF SMILE**

HOCANF120766028 B&W B:01 Jun 2021  
 \*RDC  
 CAN-PA Apr\*21 35%Rel PA LPI 2763/32%  
 KG M 69/37% F-2/28% %F-0.03 PRO\$  
 MR 102 P 5/36% %P 0.02 864  
 CAN-PA Apr\*21 33%Rel CONF 11/99%  
 MS 9 F&L 9 DS 5 RP 6

4th-11th Maternal Dam  
 BLONDIN REDMAN SEISMO EX-97-2E-USA 4\*  
 BLONDIN R MARKER SUPRA VG-89-3YR-CAN 12\*  
 BLONDIN SKYCHIEF SUPRA EX-933E-CAN 35\*  
 BLONDIN STARBUCK SUPERLASS VG-87-9YR-CAN 17\*  
 DIAMOND HILL WARDEN LASS VG-87-3YR-CAN  
 DIAMOND HILL TEMPO MISTY VG-85-3YR-CAN 2\*  
 DIAMOND HILL POPLAR B VG-85-4YR-CAN  
 BROUGHTON LEA POPLAR EX-CAN 2\*

Consigned By:  
 WILVOC HOLSTEINS  
 Tel: 613-551-7726

Génisse Été | Summer Calf

**STANTONS CHIEF-ET PB**  
 HO840M3129015989 B&W \*A2A2\*CDF\*CVF\*BYF\*BL  
 CAN-GEBV Apr\*21 99%Rel GLPI 3126/95%  
 KG M 956/63% F 18/28% %F-0.15 PRO\$  
 MR 106 P 34/52% %P 0.01 1742  
 CAN-GEBV Apr\*21 98%Rel CONF 12/99%  
 MS 10 F&L 8 DS 5 RP 8  
 Progeny Data: 1540 Daus: 88.00% GP+  
 0EX 434VG 925GP 179G 2F  
 1435 DAUS ME AVG: 13011 512 3.9 425 3.3  
 AVG BCA: M246 F262 P257

**STANTONS HIGH OCTANE PB**  
 HOCANM11696704 B&W \*A1A2\*CVF\*BYF\*BLF\*DPF\*  
 EX-93-3YR-CAN ST\*17  
 CAN-GEBV Apr\*21 99%Rel GLPI 2768/98%  
 KG M 1537 F 22 %F-0.30 P 30 %P-0.16  
 CAN-GEBV Apr\*21 99%Rel CONF 7  
**ROCKYMOUNTAIN UNO CHEYANNE PB**  
 HOCANF11445880 B&W ET B:13 Sep 2012  
 VG-85-2YR-CAN 13\*(0/65)  
 02-02 305 12497 563 4.5 424 3.4  
 365 14690 663 4.5 504 3.4  
 BCA 299 363 319  
 2 LACT: 35603 1536 4.3 1241 3.5 KG

**DE-SU BKM MCCUTCHEN 1174-ET PB**  
 HOUSAM69990138 B&W \*POF\*A1A2\*CDF\*CVF\*RDF\*  
 EX-93-4YR-USA ST\*15  
**MS CHASSITY OBS CLAIRE-ET PB**  
 HOUSAF141008075 B&W ET B:18 Dec 2010  
 VG-87-2YR-CAN 24\*(0/121)  
**AMIGHETTI NUMERO UNO ET PB**  
 HOITAM17990915143 B&W \*POF\*A1A2\*CVF\*RDF\*B  
 EX-90-3YR-HUN ST\*15  
**LARCREST CHEVELLE-ET PB**  
 HOUSAF57187004 B&W \*A2A2 ET B:24 Dec 2010  
 VG-87-2YR-CAN 24\*(0/120)

**DAMEYA JORDY SHANGAI RED PB**  
 HOCANF13149770 R&W B:02 Mar 2019  
 CAN-PA Apr\*21 39%Rel PA LPI 2361/34%  
 KG M-819/5% F-22/10% %F 0.09 PRO\$  
 MR 98 P-24/4% %P 0.03 -164  
 CAN-PA Apr\*21 34%Rel CONF 10/98%  
 MS 7 F&L 11 DS 5 RP 3

**CYCLE MCGUCCI JORDY-RED PB**  
 HO840M3131666411 R&W \*A1A2\*CDF\*CVF\*BYF\*BL  
 CAN-GEBV Apr\*21 94%Rel GLPI 2515/88%  
 KG M-798 F-3 %F 0.25 P-36 %P-0.07  
 CAN-GEBV Apr\*21 91%Rel CONF 13  
**MILKSOURCE DEFINIT SILLY-RED PB**  
 HO840F3130676041 R&W B:31 Jan 2016  
 VG-85-4YR-CAN  
 02-01 305 6139 241 3.9 208 3.4  
 BCA 156 165 166  
 03-00 305 8847 358 4.1 299 3.4  
 BCA 194 213 206  
 04-01 305 12820 486 3.8 453 3.5  
 348 14131 544 3.9 508 3.6  
 BCA 257 266 289  
 3 LACT: 29491 1162 3.9 1033 3.5 KG  
 Avg BCA: M202(-18 ) F 215(-28 ) P 220(-4)  
 Progeny Data: 0EX 0VG 0GP 1G 0F  
 1 DAUS ME AVG: 10692 431 4.0 332 3.1  
 AVG BCA: M202 F221 P201

**MR APPLES MCGUCCI-ET PB**  
 HOUSAM72353438 B&W \*RDC\*BYF\*BLF\*DPF ET  
**BRYERSQUART GCHIP JAIL-P-ET PB**  
 HOUSAF71402418 B&W \*POR\*RDC B:17 May 2012  
 EX-90-3YR-USA  
**SCIENTIFIC B DEFIANT-ET PB**  
 HOUSAM141123484 B&W \*POF\*A1A2\*RDC\*CDF\*CVF  
**MILKSOURCE RT SECRET-RED-ET**  
 HOUSAF72230098 \*BLF\*DPF ET B:31 Oct 2012  
 VG-85-4YR-USA  
 Progeny Data: 0EX 1VG 0GP 0G 0F  
 1 DAUS ME AVG: 10692 418 3.9 364 3.4  
 AVG BCA: M202 F214 P220

# VENTE *Blondin* & PARTNERS SALE

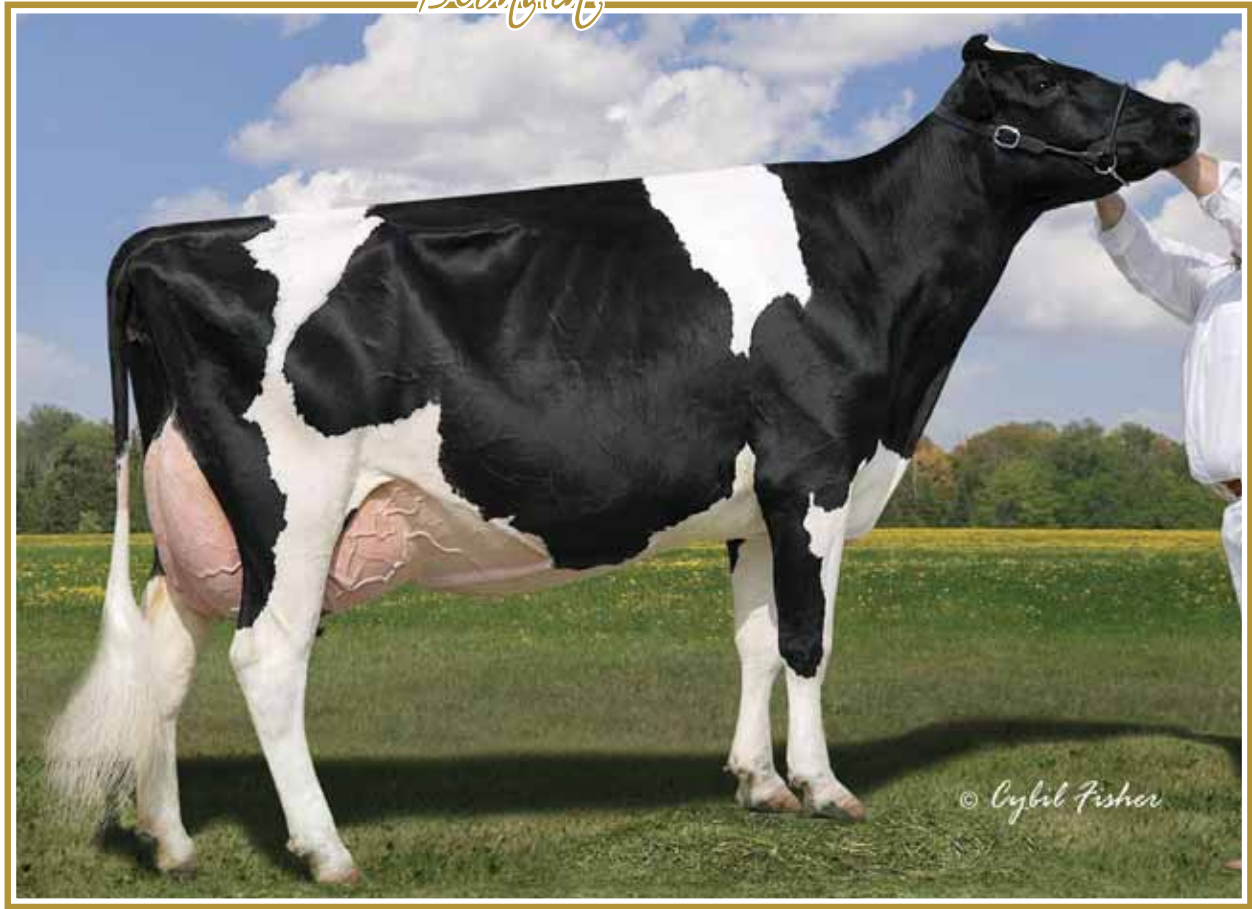

© Cybil Fisher

## Lylehaven *Old* EX-94 25\* (MS:96)

All-Canadian 2003 & 2004 · H.M. Intermediate Champion *Royal* 2004  
Res. Grand Champion ON Summer Show & Atlantic Spring Show 2007

Même famille | Same family

117

### DELCREEK PLEASURE CENTRE

HOCANF14136014 B&W ET B:06 Mar 2021  
CAN-GPA Apr\*21 78%Rel GPA LPI 2658/74%  
KG M 214/45% F 18/25% %F-0.12 PRO\$  
MR 108 P-10/15% %P-0.15 579  
CAN-GPA Apr\*21 75%Rel CONF 11/99%  
MS 10 F&L 4 DS 8 RP 6

Génisse Junior | Junior Calf

Consigned By:  
DELCREEK HOLSTEINS  
Tel: 613-724-8840

4th-5th Maternal Dam  
THIERSANT LILI STARBUCK-ET EX-94-5E-USA 6\*  
IVYHALL ASTRO JET RONIE VG-86-6YR-CAN 1\*

### BLONDIN LEGEND PB

HOCANM111239276 B&W \*A1A2\*CDF\*CVF\*BRC\*BYF  
CAN-GPA Apr\*21 81%Rel GPA LPI 3068/77%  
KG M 360/35% F 18/28% %F-0.02 PRO\$  
MR 108 P 11/19% %P-0.01 1382  
CAN-GPA Apr\*21 78%Rel CONF 16/99%  
MS 14 F&L 8 DS 9 RP 11

### WALNUTLAWN SIDEKICK PB

HOCANM12508113 B&W \*A2A2\*CDF\*CVF\*RDF\*BYF\*  
VG-85-2YR-CAN  
CAN-GEBV Apr\*21 97%Rel GLPI 3277/91%  
KG M-931 F 34 %F 0.64 P 4 %P 0.31  
CAN-GEBV Apr\*21 94%Rel CONF 19

### WILLSBRO ABBOTT PB

HOGBRM388380500583 B&W \*A2A2\*CDC\*CVF\*BYF\*  
WALNUTLAWN MCCUTCHEM SUMMER PB  
HOCANF11120480 B&W ET B:11 Feb 2013  
EX-94-5YR-USA EX-94-2E-CAN 9\*(6/39)

### MOSNANG JACOBY LEGENDAIRY PB

HOCANF12572593 B&W \*BRC ET B:24 Sep 2016  
VG-89-4YR-CAN  
04-00 P246 16712 614 3.7 509 3.1  
PBCA 332 325 316  
2 LACT: 29261 1209 4.1 940 3.2 KG

### CYCLE DOORMAN JACOBY-ET PB

HO840M3013614066 B&W \*POF\*A2A2\*CVF\*RDF\*BY  
EX-90-3YR-USA

### MOSNANG AIRINTAKE LULLABY PB

HOCANF12026701 B&W \*BRC ET B:08 Jun 2014  
EX-90-2E-CAN

### DELCREEK LIL MISS MUFFET PB

HOCANF11286383 B&W B:04 Feb 2011  
EX-90-6YR-CAN 3\*(7/8)  
MS:89 (FA:6 RAH:6 RAW:9) F&L:91 DS:93 RP:90  
CAN-GEBV Apr\*21 83%Rel GLPI 2064/80%  
KG M-519/12% F-29/6% %F-0.08 PRO\$  
MR 102 P-28/3% %P-0.09 -704  
CAN-GEBV Apr\*21 80%Rel CONF 3/56%  
MS 2 F&L -1 DS 8 RP 2  
02-03 305 10905 458 4.2 344 3.2  
365 13030 551 4.2 418 3.2  
BCA 276 312 273  
03-08 305 11047 441 4.0 361 3.3  
BCA 226 240 230  
4 LACT: 54367 2184 4.0 1729 3.2 KG  
Avg BCA: M236(19) F255(37) P234(15)  
3RD SR.2-YR CARLETON-RUSSELL 2013  
2ND INT.1-YR EASTERN CHAMP. 2012  
JR.CHAMP CARLETON-RUSSELL 2012  
1ST INT.1-YR CARLETON-RUSSELL 2012  
Progeny Data: 1EX 6VG 3GP 0G 0F  
10 DAUS ME AVG: 11486 435 3.8 356 3.1  
AVG BCA: M217 F223 P215

### GEN-MARK STMATIC SANCHEZ PB

HOUSAM134422312 B&W \*POF\*A1A2\*CVF\*RDF\*BYF  
EX-94-6YR-USA ST\*12  
CAN-GEBV Apr\*21 99%Rel GLPI 2079/99%  
KG M 114 F-44 %F-0.43 P-11 %P-0.12  
CAN-GEBV Apr\*21 99%Rel CONF 7

### COMESTAR STORMATIC PB

HOCANM6947936 B&W \*A2A2\*CVF\*BLF ET  
EX-CAN EXTRA\*02

### GEN-MARK BW MAR WINNIE-ET PB

HOUSAF131652910 B&W ET B:03 Mar 2001  
EX-90-2E-USA GMD 2\*(5/5)

### WEST RIVER ALLEN LAGUNA PB

HOCANF7521611 B&W \*CVC ET B:01 Sep 2005  
VG-89-4YR-CAN 5\*(5/21)  
02-09 305 9135 411 4.5 319 3.5  
BCA 215 260 235  
04-02 305 13956 668 4.8 447 3.2  
365 15909 753 4.7 517 3.3  
BCA 271 348 274  
05-05 305 12158 510 4.2 398 3.3  
BCA 229 262 240  
08-00 305 10688 456 4.3 343 3.2  
BCA 205 235 208  
4 LACT: 57577 2638 4.6 1959 3.4 KG  
Avg BCA: M230(24) F276(62) P239(38)  
Progeny Data: 3EX 7VG 3GP 0G 0F  
15 DAUS ME AVG: 11327 463 4.1 367 3.2  
AVG BCA: M214 F237 P222

### CANYON-BREEZE ALLEN-ET PB

HOUSAM17129288 B&W \*A1A2\*CVF\*BLF ET  
VG-85-6YR-CAN EXTRA\*01

### LYLEHAVEN LARISSA-ET PB

HOUSAF131314784 B&W \*CVC ET B:05 Jun 2001  
VG-88-9YR-CAN 6\*(7/24)

13-03 305 12228 588 4.8 365 3.0  
365 13677 651 4.8 416 3.0  
BCA 264 348 247

8 LACT: 105529 4722 4.5 3392 3.2 KG

Avg BCA: M235(7) F282(48) P232(2)

1ST MATURE COW EAST. NS EX. 2010

Progeny Data: 2EX 4VG 3GP 0G 0F

9 DAUS ME AVG: 11327 468 4.1 352 3.1

AVG BCA: M214 F240 P213



VENTE *Blondin* & PARTNERS SALE

**1G**

**4 doses de  
BRAEDALE GOLDWYN**

**2G**

**4 doses de  
BRAEDALE GOLDWYN**

**1A**

**4 doses de  
DYMENTHOLM  
MR APPLES AVALANCHE**

**2A**

**4 doses de  
DYMENTHOLM  
MR APPLES AVALANCHE**

# Terms & CONDITIONS

## TERMS

Payments of the price shall be made in cash, and animals shall not be released to the buyer until satisfactory settlement has been made

## BIDS

The Auctioneers shall accept all bids, other than those considered to be irresponsible, and the bidder offering the highest bid shall be the buyer. In case of dispute as to the successful bidder, the animal shall again be put up for advance bids, and if there be no advance bid, the animal shall be sold to the bidder from whom the auctioneer accepted the last bid.

Every animal advertised for sale at auction is pledged to absolute and positive sale (unless withdrawn for just cause prior to being offered for sale).

By-bidding is prohibited except in the case of a joint ownership when the purpose of the bidding is to re-apportion the owners' shares and provided that the intention to so bid and the purpose thereof is announced prior to all bidding for the animal in question.

All reserve bids of guarantees of price to be received from the sale of any animal are prohibited.

## RISK

Animals purchased at auction shall be held at the buyers' risk as soon as they have been struck off as sold.

## ERRORS

Any error noted in the catalogue will be announced from the Auctioneer's stand. Any announcements from the Auctioneer's stand will take precedence over any matter in the catalogue.

## CERTIFICATES

Each animal offered for sale as registered, must be registered in the Herd Book of the Association. If any animal is offered for sale as eligible for registration, the seller and the sales manager are responsible for obtaining the certificates of registry, and application therefor must be made before the animal is sold. If the certificate of registry, together with the certificate of transfer, are not provided to the buyer within 60 days following the date of the sale, the buyer is entitled at his option to return the animal and to a refund of the purchase price. Certificates of registry and transfer shall be provided by the seller to the buyer without charge.

## PURITY

All animals are 100% pure unless otherwise specified.

## EXPORT

- Where the seller agrees to stand export health tests (and in the case of an auction begins), the animal shall be considered at the seller's risk when sold or in the case of an auction, struck off. If, however, the animal subsequently fails to pass any of the relevant health tests within 180 days of the sale, then at the buyer's option, the contract may be rescinded, the animal returned and the sale price (if paid in whole or in part) shall be refunded. The sale price is payable and the contract of sale considered to be executed and final, upon the animal passing the stipulated health tests, or upon the expiration of 180 days, whichever shall first occur.
- The animal may be left in the seller's custody until the sale is rescinded or becomes executed and final. In that event, the seller shall not be liable to the buyer for any loss or injury provided the seller shall reasonably care for and feed the animal while in his custody.
- All necessary arrangements for export health tests will be made by and at the expense of the buyer

Information or comments supplied by the Sale Management are indicated by #.

## WARRANTIES

The seller warrants clear title to and the right to sell each animal offered for sale. All animals offered for sale are warranted to be sound.

Unless otherwise stated, all animals are guaranteed to be breeders in accordance with the following:

### a) MALES

Should any bull after reaching the age of one year fail to prove a breeder after being used for four months on cows known to be breeders, the matter shall be reported in writing to the seller, who shall be entitled to a period of four months following the date of such notice in which to prove the bull a breeder. If the seller fails to prove the animal a breeder, the animal shall be returned to the seller and the sale price refunded at the buyer's option. In order to qualify as a breeder, a bull must be able to perform a natural service.

### b) FEMALES

Save as hereinafter excepted, all females fifteen months of age or older at the date of sale are guaranteed to be breeders. Should a female which has not yet freshened be sold, not pregnant, having reached the age of fifteen months and fail to come pregnant within four months after service to a registered bull of the same breed known to be a breeder, and after treatment by a qualified veterinarian, such circumstance shall be reported to the seller in writing. The seller fails to prove the female breeder, the sale may be rescinded and the sale price refunded at the buyer's option.

c) A female which gave birth to a calf within a period of three months prior to the date of sale is deemed to be a breeder.

d) A female pregnant when sold is deemed to be a breeder.

e) There is no guarantee that a female which, after the sale, is subjected to multi-ovulation or single-embryo transfer, is a breeder.

f) Females under fifteen months of age at the date of sale are sold subject to a guarantee that such a female will, upon attaining 12 months of age, be certifiable by a qualified veterinarian as possessing adequately developed reproductive organs.

g) There is no guarantee that a female:

- i) will give birth to a normal calf, or
- ii) carry a calf full term.

## GENERAL

The sales manager is the seller's agent and is not personally responsible for any warranties, guarantees or representations made bona fide in reliance upon information provided by the seller. The seller is responsible for all such warranties, guarantees and representations. Complaints should be made to the seller or sale manager before the close of the sale. In all cases the seller's responsibility to the buyer is limited to the sale price paid by the buyer.

CAN	country Code	M,F	sex	B:	born
PG	purebred by grading up	GT	genotyped	ET	embryo transfer (regular)
MB	multiple birth	ETM	embryo transfer manipulation (split/clone)		
B&W	black & white	R&W	red & white	ETA	embryo transfer adult clone
AW	all white	AR	all red	AB	all black
B/R	black/red	*BKC	carrier of black gene	*VRC	carrier of variant red gene
*RDF	tested non-carrier of red gene	*RDC	carrier of red gene	*BRC	carrier of black/red gene
IC	irregular colour (recorded animals only)			*DPC	tested carrier of DUMPS
*BLC	tested carrier of BLAD			*DPF	tested non-carrier of DUMPS
*BLF	tested non-carrier of BLAD			*MFC	tested carrier of Mulefoot
*BYC	tested carrier of Brachyspina			*MFF	tested non-carrier of Mulefoot
*BYF	tested non-carrier of Brachyspina			*XIC	tested carrier of Factor XI
*CVC	tested carrier of Complex Vertebral Malformation			*XIF	tested non-carrier of Factor XI
*CVF	tested non-carrier of Complex Vertebral Malformation			*CNF	tested non-carrier of Citrullinaemia
*CNC	tested carrier of Citrullinaemia			*POR	reported born hornless / not tested
*POC	tested carrier of polled (heterozygous HP)	*POF	tested free of polled (homozygous horned HH)	*POS	tested true polled (homozygous PP)



**PICKSEED®**

*... croissance de qualité*

Larry Mastine 819-572-2187

MARC  
**LEMOINE**  
ENTREPRISES INC.

2311 Chemin du Comté #8,  
Casselman, On K0A 1M0

Tél. : 613 764-5599

Cell : 613 769-3626

Fax : 613 764-0746



# ASSURANCE AGRICOLE

## LA CONFIANCE, ÇA SE CULTIVE!

La protection de votre entreprise  
mérite un partenaire qui comprend  
votre situation.

La **Turquoise** vous offre des produits  
agricoles qui s'adaptent à vos besoin.

Protéger votre entreprise, notre force depuis 50 ans.

- / Producteurs laitiers
- / Fermes d'élevage
- / Vignobles
- / Acériculteurs
- / Maraîchers
- / Grandes cultures
- / Pomiculteurs
- / Apiculteurs

1 800 203-3724

[laturquoise.ca](http://laturquoise.ca)

LA  
**TURQUOISE**

CABINET EN ASSURANCE DE DOMMAGES ET SERVICES FINANCIERS

Fournisseur autorisé de

**intact**  
ASSURANCE



# TEROSOL

BRAN DE SCIE - BIOMASSE - RIPE DE BOIS

450-495-1847

**Pour une  
vache  
productive  
& en santé !**

**Partenaire de confiance**



*Merci de votre  
confiance!*

Une évaluation de vos besoins sera  
complétée dans le confort de votre entreprise

**Éligible** aux subventions pour le bien-être animal



**Traction**  
*Plus*

**Le spécialiste  
du rainurage  
et planage  
de béton**

Une équipe spécialiste de  
la locomotion animale



**5** modèles  
de finition  
disponibles



**514 209-1503 • 514 346-0588**

**traction-plus.com**



# ST•JACQUES & FILS

DRAINAGE  
SOUTERRAIN

- RBQ 1199-8143-11 -

DEPUIS 1968

**DRAINAGE SOUTERRAIN**

**SERVICES TECHNIQUES**

**VENTE DE DRAINS, PONCEAUX  
ET ACCESSOIRES DE DRAINAGE**



Bureau: **450 258-3172**  
3883, Saint-Jean-Baptiste  
Mirabel (QC) J7N 2P7

Jean-Pierre: **514 771-2950**  
Jean-Christophe: **514 917-3172**

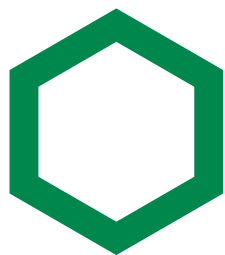

# Desjardins

## Entreprises

# Medi-Vet



Collecte d'ovocytes à la ferme, FIV, et  
service complet de transfert d'embryons

Clinique Vétérinaire  
Centre du Québec inc.

167, Notre-Dame,  
Notre-Dame-du-Bon-Conseil QC J0C 1A0  
Tél. : 819.336.5050 • Fax : 819.336.5051 • [cvcq@cgocable.ca](mailto:cvcq@cgocable.ca)



Dr Jonathan Lehouiller MV | Dre Roxane Rémillard MV  
Dr Jean Hébert MV | Dre Gabrielle Tremblay-St-Jean MV

## Avantages de l'OPU / FIV avec unité mobile

- Semence sexée/ « reverse-sorting »
- Taures pré-pubères
- Taures et vaches gestantes
- Récolte aux 2 semaines
- Unité mobile, évite le déplacement de votre championne

[www.veterinairescentreduquebec.com](http://www.veterinairescentreduquebec.com)

Suivez-nous sur 



- SERVICES -

Dr Jonathan Lehouiller M.V.  
Directeur général  
Tél. : 819 314-8311

## Centre privé de collecte de taureaux

- Semence pour vente au Canada
- Semence éligible à l'exportation | accrédité Union Européenne
- Entreposage | Distribution
- Semence sexée 2M ou 4M
- Semence Angus | BBB
- Wagyu disponible en tout temps

162, chemin Yamaska  
Saint-Germain-de-Grantham  
QC J0C 1K0  
[dmgnetiq@gmail.com](mailto:dmgnetiq@gmail.com)

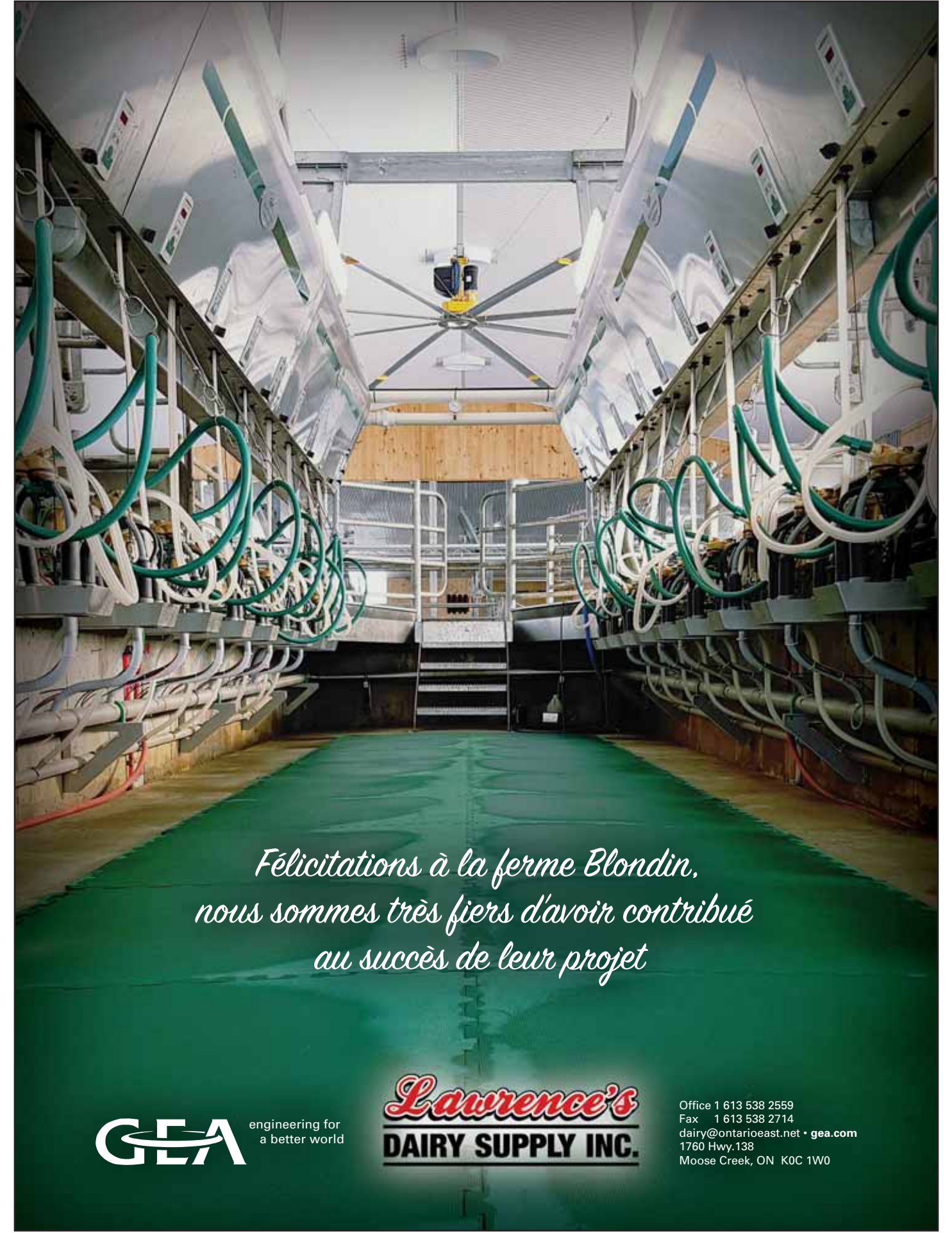

*Félicitations à la ferme Blondin,  
nous sommes très fiers d'avoir contribué  
au succès de leur projet*

**GEA** engineering for  
a better world

**Lawrence's**  
**DAIRY SUPPLY INC.**

Office 1 613 538 2559  
Fax 1 613 538 2714  
dairy@ontarioeast.net • [gea.com](http://gea.com)  
1760 Hwy.138  
Moose Creek, ON K0C 1W0

# THERMOENERGY WOLF STRUCTURES INC.

Dealers of the  
Fliegl Shutter  
Ventilation  
System



**GL Carpentry LTD:** Western Ontario

**GL CARPENTRY LTD**

DESIGN & BUILD  
Over 30 Years Experience

Gerald Lichty  
519-638-5448  
g.l.carp.95@gmail.com  
www.glcarpentry.ca

7803 8th Line  
R.R.#2  
Drayton, ON  
N0G 1P0

**IEL Technical Agricole :** Quebec,  
Eastern Ontario, Northern New Brunswick

**IEL**  
TECHNOLOGIES  
AGRICOLES

f IEL Itée 418 883-3338 iel.ca



**ATL Dairy Automation:** Nova Scotia,  
New Brunswick, PEI, Newfoundland

An award winning dairy company with 30 years experience!

**ATL DAIRY**  
AUTOMATION

f /atldairy  
@atldairy.ca

Chris Nelson  
President  
chris@atldairy.ca  
902-483-7483

2359 Nova Scotia, HWY 2  
Millford, NS BON 1Y0

**Derek Van Manen Construction:**  
Southern Ontario

**DEREK VAN MANEN CONSTRUCTION LTD.**

Agriculture & General Contracting  
Concrete • Framing • Roofing

R.R.#3 334875 Norwich Rd.  
Norwich, ON  
N0J 1P0

519-424-4010 (Office)  
519-532-1188 (Cell)

dvmconstruction@execulink.com



**416.988.8870**  
[www.thermoenergystructures.ca](http://www.thermoenergystructures.ca)





# Index

## FERME BLONDIN

BLONDIN 1STGRADE TULSA . . . . .	79
BLONDIN ALTITUDE SALTY-RED . . . . .	34
BLONDIN ARMY ARMADA . . . . .	85
BLONDIN ARMY CHEYENNE . . . . .	72
BLONDIN ARTIST CARAMBOLA . . . . .	88
BLONDIN CALVADOS AMAZING . . . . .	89
BLONDIN CAPTURE KANYA . . . . .	74
BLONDIN CHIEF CAPUCCINO . . . . .	22
BLONDIN CHILL GOLDFISH . . . . .	93
BLONDIN CHILL LYLLIAN . . . . .	27
BLONDIN CHILL SANGRIA . . . . .	69
BLONDIN CRUSHABULL EILEEN . . . . .	62
BLONDIN CRUSHTIME ELLA . . . . .	64
BLONDIN CRUSHTIME EMMA . . . . .	63
BLONDIN DENVER DIVINA . . . . .	14
BLONDIN DESTINY CARRERA . . . . .	47
BLONDIN DESTINY NAOMIE . . . . .	52
BLONDIN DESTINY PETUNIA . . . . .	39
BLONDIN DESTINY PISTACHE . . . . .	40
BLONDIN DESTINY SAFRAN . . . . .	29
BLONDIN DROPKICK ANISSA . . . . .	111
BLONDIN ILLUSTRATOR SKY-P-RED . . . . .	31
BLONDIN LEGEND DOVE . . . . .	11
BLONDIN LEGEND VICTORY . . . . .	53
BLONDIN LUXOR WONDERFUL-RED . . . . .	75
BLONDIN MASTER SWEET . . . . .	36
BLONDIN MIAMI WAVE . . . . .	90
BLONDIN MIRAND ABYSS-P . . . . .	113
BLONDIN MIRAND COMEDY-P . . . . .	21
BLONDIN MOMENT AMARILLO . . . . .	114
BLONDIN MOMENT SMILEY . . . . .	38
BLONDIN MOMENT TOSCANE . . . . .	82
BLONDIN MVN BROOKLYN-RED-ET . . . . .	12
BLONDIN SIDEKICK LOCKHART . . . . .	70
BLONDIN SIDEKICK LOREAL . . . . .	58
BLONDIN THUNDER STORM ALARM . . . . .	45
BLONDIN THUNDER STORM DISNEY . . . . .	10
BLONDIN THUNDER STORM LAVANDE . . . . .	41
BLONDIN THUNDER STORM SPEEDY . . . . .	37
BLONDIN UNST BENTLEY-RED-ET . . . . .	13
BLONDIN UNSTOPABULL CINDERELLA . . . . .	73
BLONDIN UNSTOPABULL SUNDAE-RED . . . . .	30
BLONDIN VICTOR MOONWALK . . . . .	78
BLONDIN WARRIOR/UNSTOPABULL SYSMIC . . . . .	35
BREAMONT HIGH OCTANE ROZIE . . . . .	104
BRENLAND CALLEN DESTINY . . . . .	84
CHARBEND AARON BAILEY . . . . .	102
COBEQUID ALISTER VICTORIOUS . . . . .	92
DANDYLAND CHIEF LESLIE . . . . .	98

DARCROFT DOC SUNFLOWER . . . . .	94
DUCKETT BEEMER LUCKY-ET . . . . .	24
FRAELAND EMILIO ELIXIR . . . . .	106
HOLTBYHOLME MANDY AC MOIRA . . . . .	100
KOSTKA UNIX FANTASTIC . . . . .	95
LANORMANDE DOORMAN LOLLIPOP . . . . .	60
MAIFIELD CONTROL MALENA . . . . .	101
MAIFIELD CRUSHTIME KACHINA . . . . .	91
MAIFIELD UNIX DAFFODIL . . . . .	105
MAPLEKEYS TONKA TABBY . . . . .	108
MS BLONDIN CRUSHB TAYLOR-ET . . . . .	81
MS BLONDIN DRIFTER TESSA-ET . . . . .	80
PERENNIAL MIRAND JYNX . . . . .	107
TRENT VALLEY SID BURRITO . . . . .	99
WILLOWLANE CINDERDOOR ARABELLA . . . . .	103
WINRIGHT DIAMOND BACK FANCY . . . . .	96

## FERME BLONDIN - BLONDIN SIRES

BLONDIN CRUSHTIME ROSE . . . . .	46
BLONDIN LUXOR DAILY-RED . . . . .	9
BLONDIN LUXOR LOVE MORE-RED . . . . .	25
BLONDIN LUXOR LYNX-RED . . . . .	26
BLONDIN MASTER LAYLA . . . . .	59
BLONDIN MASTER VELVET . . . . .	56
BLONDIN MIRAND DAKOTA-RED-P . . . . .	7
BLONDIN MIRAND DASHA-RED-P . . . . .	8
BLONDIN MIRAND DOWNY-P . . . . .	6
FRAELAND CHIEF LIBERTY . . . . .	1
MS LOCKETS CRSHABL LAURI-ET . . . . .	71
SIEMERS DRTR APPLE 30895-ET . . . . .	112

## FERME BLONDIN - BOULET, PIERRE

BLONDIN DENVER ALYCIA . . . . .	44
---------------------------------	----

## FERME BLONDIN - FERME RUBIS ENRG - T & L CATTLE LTD

RUBIS MASTER ROCKSTAR . . . . .	67
RUBIS UNIX RÊVE . . . . .	66

## FERME BLONDIN - FERME YVON SICARD

BELAN SIDEKICK WINNIE . . . . .	109
---------------------------------	-----

## FERME BLONDIN - JEAN-PHILIPPE PROULX

KAROBERT SIDEKICK CRYSTAL . . . . .	51
PIERSTEIN DENVER RADIO . . . . .	65

## FERME BLONDIN - JEAN-PHILIPPE PROULX - JM VALLEY HOLSTEIN - PIERRE BOULET

SICY GOLDWYN ROXE . . . . .	86
-----------------------------	----

## FERME BLONDIN - PHOENIX, JIM & JOEL

BLONDIN DESTINY CARRY ON .....	17A
BLONDIN MOMENT CYCLONE .....	16
RYLA MUSKETEER CLAIRE .....	15
RYLA WINDBROOK CARRIE .....	17

## FERME BLONDIN - T & L CATTLE LTD

GEN-COM HEZTRY LYNLEY .....	48
-----------------------------	----

## FERME BLONDIN - WOLF, KURT

BLONDIN LUXOR TOPAZ-RED .....	4
BLONDIN LUXOR TWINKLE-RED .....	2

## BEEMER HOLSTEINS LTD - FERME BLONDIN - MOSNANG HOLSTEINS LTD

BLONDIN VICTOR LEENA .....	77
BLONDIN VICTOR LEONIE .....	76

## CHESLEY STEPHENS - STEPHENS, JEFF

GREENPINE REJOICE BEDAZZLED .....	50
-----------------------------------	----

## DANIEL LALANDE

DAMEYA OKAFFEINE JESPRESSO RED .....	61
--------------------------------------	----

## DELCREEK HOLSTEINS

DELCREEK PLEASURE CENTRE .....	117
--------------------------------	-----

## DESNETTE HOLSTEIN

DESNETTE BENEDITH CRUSHABULL .....	83
------------------------------------	----

## FERME DUHIBOU INC.

DUHIBOU LEGEND PANTHOUSE .....	43
--------------------------------	----

## FERME FORTALE HOLSTEIN INC.

FORTALE ATTRACTION SAPHYRA RED .....	33
--------------------------------------	----

## FERME INTENSE INC.

HARMALY AVALANCHE SAFIYA .....	32
INTENSE LAMBDA ESTELLE .....	55
RAYON D'OR VALERIE GOLD CHIP .....	87

## FERME JACOBS INC.

JACOBS LAMBDA CARRIE .....	42
----------------------------	----

JACOBS LAMBDA LADOSHA .....	54
JACOBS UNIX BABETTE .....	19
JACOBS UNIX BRITAL .....	18

## FRAELAND FARMS

FRAELAND UNSTOPABULL SUCCESS .....	68
------------------------------------	----

## LAFORCE HOLSTEIN INC.

LAFORSTAR LEONE MASTER .....	57
------------------------------	----

## LONDON DAIRY FARMS

ERROLEA AVALANCHE BAILEE .....	110
JACREST ARMY ASHLEY .....	49
PETITCLERC ARMY ARGO .....	28
SICY UNIX BRIE .....	23

## QUALITY HOLSTEINS - AGRIBER SOCIETA AGRICOLA SRL - BECKRIDGE HOLSTEINS

QUALITY ALLEYOOP LUCIOUS .....	20
--------------------------------	----

## VANHAVEN HOLSTEINS

ARTOMDA DANIEL 724 .....	97
CRAILA KING DOC ARTEMIS .....	97A

## WILVOC HOLSTEIN - THOUNY HOLSTEINS - DAMEYA HOLSTEIN

DAMEYA JORDY SHANGAI RED .....	115
--------------------------------	-----

## WILVOC HOLSTEIN

WILVOC CHIEF SMILE .....	116
--------------------------	-----



## **Pour avoir le lait et l'argent du lait.**

Améliorez la rentabilité de votre entreprise grâce à nos experts-conseils.

Comme chaque ferme est différente, nous savons que la clé d'une meilleure rentabilité se trouve dans une solution adaptée à votre réalité. Améliorez votre performance, votre efficacité et votre rentabilité grâce aux conseils de nos experts.

Un Petit-fils Rouge  
de Cheers!

799H000035

Blondin

**CHEERFUL-RED\*P**

Mirand X TB-86-2ANS Unstopabull X Unique Dempsey CHEERS-EX-95 (ci-dessous)

**TAUREAU ROUGE #1 EN CONFORMATION  
POSITIF EN LAIT!**

11 générations TB ou EX remontant à  
Maeford Starbuck Chrissy-EX-17\*

**+13 CONFORMATION**

**+521 KG LAIT**

**ANGLE DE CROUPE BAS**

**+142 ITP & +140 SM SUISE**

**ROUGE & ACÈRE**

