

# Quietcove Holsteins

## A Golden Anniversary Sale



50 Years of Breeding

May 16, 2020

Wapakoneta, OH

# Quietcove Golden Anniversary Sale

## Sale Format:

The format of the sale will be traditional live auction at the farm in Wapakoneta, with Chad Griffith from COWBUYER on site. The entirety of the sale will be conducted on line. Potential buyers are welcome to view the cattle and the sale itself on site at the farm as well—where we will be adhering to social distancing guidelines. Like any sale at Quietcove, the sales staff listed at the front of the catalog will be on site to assist any potential buyers in evaluating the animals, sending out pictures, and bidding on the animals. We'll also have a steady stream of updates on the Quietcove Facebook page in the days leading up to the sale.

**\*\*COVID-19** has altered the way all of us live out daily lives. The Quietcove crew is balancing the need for everyone to feel safe and secure, while also easing in the transition back to “normalcy” for an industry that has been hit especially hard by the COVID-19 pandemic. To accomplish these two goals, Quietcove, the sales staff and COWBUYER will have pictures of the consignments on line and the sale itself will be streamed on COWBUYER. For those that choose to attend the live sale at the farm, please use the hand sanitizer provided at the sale and stay home if you have a temperature, feel ill, or have been exposed to someone who has had the virus. We'll have limited seating at the event...with chairs arranged with plenty of space between them.

Finally, a special thank you to all of the sponsors of the sale. You can find their advertisements in the catalog. In these challenging times, we are truly one industry. We appreciate their support of the purebred dairy community. We look forward to hosting an event that brings our community together, whether that be virtually or on site at the farm in Wapakoneta.



*Quietcove...50 Years of Breeding Dairy Cattle in Ohio!*



# Quietcove Golden Anniversary Sale

Saturday, May 16th, 2020 • 11:00 AM • Wapakoneta, Ohio

## Directions:

**GPS Address:** 17932 Fryburg (Freyburg) East Road, Wapakoneta, OH 45895

I-75 to Exit 104 OH-219/Botkins, head East on OH-219/Botkins Road for approximately 2.7 miles, turn right onto Santa Fe-New Knoxville Road/CR 100 for 4.1 miles, turn left onto Townline-Lima Road for 1 mile, turn left on Freyburg East to farm.

## Schedule of Events:

- Cattle will be available for viewing anytime the week of the sale due to the COVID-19 situation. ••

Friday, May 15th • 5:00pm • Cattle viewing & Quietcove Hospitality with Pizza and the best wings you will ever eat! Sponsored by Semex

Saturday, May 16th • 9:00am • Cattle Viewing

11:00am • QUIETCOVE HOLSTEINS GOLDEN ANNIVERSARY SALE • 50 YEARS OF BREEDING!



THANK YOU TO SEMEX FOR SPONSORING  
OUR SALE EVE HOSPITALITY DINNER!

## Sale Staff:

Adam Fraley, Auctioneer.....	570-772-6837	Michael Hurst.....	937-672-0343
Norman Nabholz, Pedigrees.....	563-590-3204	Daniel Brandt.....	717-821-1238
Brian Garrison.....	614-264-3240	Kevin Phillips.....	254-485-9999
Kurt Wolf.....	419-980-8712	Tom Mauric.....	616-893-3638
Jeff Brown.....	419-295-5088	Ted Baumer.....	567-356-9403
Keith Topp.....	937-489-9587	Lynn Harbaugh.....	920-420-1524
Dusty Schirm.....	815-670-2111	Mark Rueth.....	920-988-3070
Phil Topp.....	937-538-7423	Ron Roskopf.....	414-587-4402
Mike Lortie.....	260-367-1700	Josh Fairbanks.....	319-480-3692
Bruce Gingerich.....	574-536-3061	Patrick Twining.....	440-429-7273
Lilly Elsass.....	419-552-1090	Michael Heath.....	443-375-8048
Damon Bertke.....	419-953-8818	Abe Light.....	315-651-7410
Aaron Lamoreaux.....	616-691-7768	Chad Griffith, Cowbuyer.....	513-543-2315

## Sale Host



Jeremy Elsass • 419-552-0355  
Loren Elsass • 419-235-9198  
Jonathon Elsass • 773-331-1914

## Sale Manager



Adam Fraley  
570-772-6837  
www.fraleyauction.com

## Online Bidding



Aaron Ray Tompkins  
336-363-4639  
www.cowbuyer.com

# Welcome!

Quietcove Farm has had a long, distinguished history breeding and developing great cow families in Western Ohio. Roger and Ethel Elsass created the Quietcove prefix in 1940. Their three sons, Marvin, Loren and Lynn, continued growing the herd and moved it to the present farm in Wapakoneta in 1968. After service in Vietnam, Loren returned to the farm and placed a greater focus on registered Holsteins shortly thereafter. Quietcove Matt Judy resulted from the breeding program. As the first cow ever exhibited at the Ohio State Fair, by Quietcove, she won the National Holstein Futurity and Grand Champion in 1972. Since that day, Quietcove has been a regular contender at local, state and national shows; exhibiting the Grand Champion at the Ohio State Fair 4 times, the National Holstein Futurity 9 times, and exhibiting many All-American nominees.

Our favorite family is that of our most well known cow, Quietcove Valiant Fawn EX-95. Fawn, born and bred at Quietcove in 1983, made her tanbark debut at Louisville in 1985 as an August 29th born Junior 2-Year-Old where she won her class. She followed that up the next year by winning the National Holstein Futurity and Grand Champion at the 1986 Ohio State Fair. Fawn was Grand Champion for the first of three consecutive years at the Ohio Spring Show in 1987. She would ultimately go undefeated in 1987 winning the 4-Year-Old class at the Eastern National in Harrisburg to cap off her year. Loren Elsass had the distinct pleasure of judging Madison that year, so Fawn did not compete. She ultimately was named Reserve All-American 4-Year-Old that year. Fawn's tanbark resume would eventually include All-Ohio honors an unprecedented 6 consecutive times (1986-1992), and two All-American nominations.

Fawn's true impact on Quietcove, and the Holstein breed, is reflected by her remarkable ability to transmit her show ring and genetic excellence. To date, Fawn has had 12 All-American nominated descendants - including all three members of two different groups of AA nominated Junior Best Three Females.

Loren's oldest son, Jeremy, began managing the herd in the mid 1990s, with Loren working full time for COBA Select Sires. Jeremy continued the Quietcove breeding ethos of strong, dairy frames with productive, show ring udders. Tragically, the beautiful 80-cow tie stall barn erupted in flames in September of 2000. Fortunately, none of the cows were harmed, but the barn was completely lost. After a long and difficult deliberation, the decision was made to sell the cows and discontinue milk production at Quietcove. Before selling the entire herd, Loren, Jeremy and Jonathon, along with Philip Schlenker of Wapa Farms in Wapakoneta, OH, purchased the nucleus of the Quietcove herd. Jeremy took the cows and milked in Northern Ohio for a short time, and then in central Wisconsin from 2002-2005. All the while, Jeremy envisioned a return to the home farm in Ohio, and, after getting married in May 2005, came back to Quietcove that summer to milk again.

The acquisition of Blue Gene Durham Dooley in 2005 was in many ways the launching point of the new venture, and the return to Quietcove. Dooley was Reserve All-American Senior 3-Year-Old in 2006 and the herd is still blessed with her offspring today.

From a facilities perspective, 2010 was an exciting year. Quietcove lacked the appropriate facilities to care for great cows the way Jeremy knew best - the way things had been done for 32 years at Quietcove until the fire in 2000. In 2010, construction was completed on a brand new, modern free stall facility, allowing the group to milk more cows in an efficient manner. In conjunction with the free stall barn, a 30 cow tie stall and box stall facility was completed as well - allowing the best of the best to be cared for in a way reminiscent of the Quietcove of old.

Since then, we've seen a return to the glory days of the 1980s and 1990s in the show ring and the development of the Fawn family. Quietcove Foxy Lady, an Alexander daughter tracing back to Fawn through Fleur & Flurry, has proven to be an extreme brood cow. The focal point of the herd now traces through her offspring, highlighted by her All-American nominated daughters in 2019, Avocado and Lollipop.

Over these 50 years, the Elsass family has strived to breed great cows, cows that are built to last and represent the Q prefix well. Being Reserve Premier Breeder of the heifer show at Madison in 2017 was a particular highlight. But more importantly than that, we've been proud members of the dairy community here in Ohio and throughout North America. In these challenging times, it's imperative that we all stick together, and tell the story of family farms efficiently producing the nutritious milk of beautiful cows.

Here's to 50 more years. . . .















# Quietcove Golden Anniversary Sale



**QUIETCOVE FOXYS AVOCADO-ET EX-92**  
DAM OF LOT 1

*Champion B&O, Midwest Spring National 2019*

## Lot 1

**QUIETCOVE HOLSTEINS**  
17930 FREYBURG EAST RD  
WAPAKONETA, OH 45895  
419-552-0355

### Woodcrest King Doc

840 3132417775 Excellent-90 \*TY \*TV \*TL \*TD  
PTA +1318M +60F +43P 92R 4/20  
PTA +.2PL 3.02SCS -.1DPR 7.8%DCE  
PTA +3.10T +2.23UDC +1.91FLC 87R 4/20  
GTPI +2690G

### Quietcove Foxys Avocado-ET

840 3128956993 Excellent-92 EEVEE @ 3-09  
3-03 2x 365d 35130 3.7 1310 3.1 1083  
2-02 2x 365d 27050 4.1 1111 3.4 908

- Member Nom All-American Produce of Dam 2019
- 2nd Senior 3-Year-Old & Res Int Champion, Midwest Spring National Show 2019
- Champion B&O, Midwest Spring National 2019
- 2nd Sr 3-Year-Old, Mid-East Spring National 2019

### QUIETCOVE FOXYS ARRIVAL-ET

840 3205334867 99% RHA  
Born: March 3, 2019 Tag: 902

### Morningview McC Kingboy-ET

72044077 Excellent-92 \*TV \*TL \*TY \*TD  
PTA +1887M +26F +25P 99R 4/20  
PTA +2.10T +1.53UDC +.45FLC GTPI +2395G

### WBC-ZBW Mack Daddy-ET

840 3012506777 Very Good-88  
1-11 3x 365d 37410 3.1 1154 3.2 1188

### Val-Bisson Doorman-ET

CAN 107281711 EX-90-CAN ST'16 \*TV \*TY  
PTA -453M +14F +10P 99R 4/20  
PTA +2.59T +1.61UDC +1.04FLC GTPI +2222G

### Quietcove-W Foxy Lady-ET

66687198 Excellent-91 EEVEE @ 3-11  
2-06 2x 365d 29620 3.5 1040 3.0 885  
3-05 2x 365d 28820 3.3 952 3.1 880  
• 4th 4-Year-Old, Mid-E Summer Nat'l 2014  
• 2nd Winter Yearling, Mid-E Summer 2011  
• 2x All-Ohio

*Full sister to Foxys Avocado*

### Quietcove Foxys Jalepeno-ET VG-88

- Nominated All-American Spring Yearling 2017
- Member Res All-American Jr Best Three 2017

*Maternal sister to Foxys Avocado*

### Quietcove Foxys Lollipop-ET EX-91 VEEEE

- Nominated All-American Junior 3-Year-Old 2019
- Member Nom All-American Produce of Dam 2019
- Nominated All-American Spring Yearling 2017
- Member Res All-American Jr Best Three 2017

*3rd Dam*

### Quietcove Durham Fern-ET EX-90 EEEEE 2E

3-11 2x 365d 27080 4.4 1182 3.2 861

*4th Dam*

### Quietcove Titan Flurry-ET EX-93 EEEVE

3-10 2x 365d 33880 4.5 1509 3.3 1125

- 2x Nominated All-American

*5th Dam*

### Quietcove Valiant Fawn EX-95 2E

4-09 2x 365d 36670 4.1 1499 3.1 1131

Life: 2311d 115949 4.0 4614 3.1 3547

- Reserve All-American 4-Year-Old 1987
- HM All-American 5-Year-Old 1988

*6th Dam*

### Quietcove Pete Fresca EX-91 DOM

7-01 2x 345d 19410 4.1 802 3.3 648

*7th Dam*

### Kohl Elevation Fern EX-90 2E

Life: 1872d 121370 4.2 5143



# Quietcove Golden Anniversary Sale



**QUIETCOVE FOXYS LOLLIPOP-ET EX-91**  
**DAM OF LOTS 2 & 3**

*Nominated All-American Junior 3-Year-Old 2019*

## Lot 2

### QUIETCOVE FRUIT PUNCH-ET

840 3211639115 99% RHA  
 Born: September 10, 2019  
 Sire: Dymenthholm Mr Apple Avalanche-TW

**QUIETCOVE HOLSTEINS**  
 419-552-0355

### Dymenthholm Mr App Avalanche-TW

CAN 11957107 \*RC \*CV \*TL \*TY \*TD  
 PTA -23M +7F +1P 98R 4/20  
 PTA -1.8PL 2.90SCS -3.0DPR 9.5%DCE  
 PTA +3.84T +2.92UDC +2.46FLC 98R 4/20  
 GTPI +2172G

### Quietcove Foxys Lollipop-ET

840 3128957016 Excellent-91 VEEEE @ 3-03  
 3-00 2x 353d 28180 3.9 1096 3.1 877  
 1-10 2x 365d 22760 3.0 676 3.1 698  

- Nominated All-American Junior 3-Year-Old 2019
- Member Nom All-American Produce of Dam 2019
- 5th Junior 3-Year-Old, International Show 2019
- 2nd Junior 3-Year-Old, Midwest Spring Nat'l 2019
- Nominated All-American Spring Yearling 2017
- Member Res All-American Jr Best Three 2017

## Lot 3

### QUIETCOVE RASPBERRY-ET

840 3211639116 99% RHA  
 Born: September 10, 2019  
 Sire: Luck-E Awesome-Red

### Luck-E Awesome-Red

72186769 \*CV \*TV \*TY \*TL \*TD  
 PTA -1964M -68F -63P 99R 4/20  
 PTA -2.1PL 3.18SCS -2.0DPR 11.9%DCE  
 PTA +2.08T +3.25UDC +.88FLC 98R 4/20  
 GTPI +1375G

### Eclipse Atwoods Archrival-ET

AUS 1786521  
 PTA -786M -13F -28P 99R 4/20  
 PTA +2.75T +1.79UDC +1.16FLC GTPI +1692G

### Quietcove-W Foxy Lady-ET

66687198 Excellent-91 EEVVE @ 3-11  
 2-06 2x 365d 29620 3.5 1040 3.0 885  
 3-05 2x 365d 28820 3.3 952 3.1 880  

- 4th 4-Year-Old, Mid-E Summer Nat'l 2014
- 2nd Winter Yearling, Mid-E Summer 2011

*Maternal sisters to Foxys Lollipop*

### Quietcove Foxys Avocado-ET EX-92 EEVVE

3-03 2x 365d 35130 3.7 1310 3.1 1083  

- Member Nom All-American Produce of Dam 2019
- 2nd Senior 3-Year-Old & Res Int Champion, Midwest Spring National Show 2019
- Champion B&O, Midwest Spring National 2019

### Quietcove Foxys Jalepeno-ET VG-88

- Nominated All-American Spring Yearling 2017
- Member Res All-American Jr Best Three 2017

*3rd Dam*

### Quietcove Durham Fern-ET EX-90 EEEVE 2E

3-11 2x 365d 27080 4.4 1182 3.2 861

*4th Dam*

### Quietcove Titan Flurry-ET EX-93 EEEVE

3-10 2x 365d 33880 4.5 1509 3.3 1125

- 2x Nominated All-American

*5th Dam*

### Quietcove Valiant Fawn EX-95 2E

4-09 2x 365d 36670 4.1 1499 3.1 1131

Life: 2311d 115949 4.0 4614 3.1 3547

- Reserve All-American 4-Year-Old 1987

- HM All-American 5-Year-Old 1988

*6th Dam*

### Quietcove Pete Fresca EX-91 DOM

7-01 2x 345d 19410 4.1 802 3.3 648

*7th Dam*

### Kohl Elevation Fern EX-90 2E

Life: 1872d 121370 4.2 5143



# Quietcove Golden Anniversary Sale



**QUIETCOVE-W FOXY LADY-ET EX-91**  
2ND DAM OF LOTS 1 THRU 7

## Lot 4

### QUIETCOVE TUTI FRUITY-ET

840 3211639128 99% RHA  
Born: December 5, 2019, 2019  
Sire: Val-Bisson Doorman-ET

**QUIETCOVE HOLSTEINS**  
419-552-0355

#### Val-Bisson Doorman-ET

CAN 107281711 EX-90-CAN ST'16 \*TV \*TY  
PTA -453M +14F +10P 99R 4/20  
PTA +.3PL 2.66SCS -2.0DPR 8.3%DCE  
PTA +2.59T +1.61UDC +1.04FLC 99R 4/20  
GTPI +2222G

#### Quietcove Foxys Lollipop-ET

840 3128957016 Excellent-91 VEEEE @ 3-03  
3-00 2x 353d 28180 3.9 1096 3.1 877  
1-10 2x 365d 22760 3.0 676 3.1 698  

- Nominated All-American Junior 3-Year-Old 2019
- Member Nom All-American Produce of Dam 2019
- 5th Junior 3-Year-Old, International Show 2019
- 2nd Junior 3-Year-Old, Midwest Spring Nat'l 2019
- Nominated All-American Spring Yearling 2017
- Member Res All-American Jr Best Three 2017

## Lot 5

### QUIETCOVE COTTON CANDY-ET

840 3211639129 99% RHA  
Born: December 5, 2019, 2019  
Sire: Croteau Lesperron Unix-ET

#### Croteau Lesperron Unix-ET

CAN 107567492 EX-96-CAN ST'17 \*TY \*TV  
PTA +623M +33F +17P 98R 4/20  
PTA +1.2PL 2.91SCS -2.2DPR 7.4%DCE  
PTA +2.37T +2.46UDC +.35FLC 97R 4/20  
GTPI +2429G

#### Eclipse Atwoods Archrival-ET

AUS 1786521  
PTA -786M -13F -28P 99R 4/20  
PTA +2.75T +1.79UDC +1.16FLC GTPI +1692G

#### Quietcove-W Foxy Lady-ET

66687198 Excellent-91 EEVVE @ 3-11  
2-06 2x 365d 29620 3.5 1040 3.0 885  
3-05 2x 365d 28820 3.3 952 3.1 880  

- 4th 4-Year-Old, Mid-E Summer Nat'l 2014
- 2nd Winter Yearling, Mid-E Summer 2011

## Lot 6

### QUIETCOVE BUTTERSCOTCH-ET

840 3218066882 99% RHA  
Born: March 7, 2020  
Sire: Croteau Lesperron Unix-ET

#### 3rd Dam

**Quietcove Durham Fern-ET EX-90 EEEEE 2E**  
3-11 2x 365d 27080 4.4 1182 3.2 861

#### 4th Dam

**Quietcove Titan Flurry-ET EX-93 EEEVE**  
3-10 2x 365d 33880 4.5 1509 3.3 1125

• 2x Nominated All-American

#### 5th Dam

**Quietcove Valiant Fawn EX-95 2E**  
4-09 2x 365d 36670 4.1 1499 3.1 1131  
Life: 2311d 115949 4.0 4614 3.1 3547

• Reserve All-American 4-Year-Old 1987  
• HM All-American 5-Year-Old 1988

#### 6th Dam

**Quietcove Pete Fresca EX-91 DOM**  
7-01 2x 345d 19410 4.1 802 3.3 648

#### 7th Dam

**Kohl Elevation Fern EX-90 2E**  
Life: 1872d 121370 4.2 5143



# Quietcove Golden Anniversary Sale



**QUIETCOVE FOXYS LOLLIPOP-ET EX-91**  
**MATERNAL SISTER TO DAM OF LOT 7**

*Member Nom All-American Produce of Dam 2019*



**QUIETCOVE FOXYS AVOCADO-ET EX-92**  
**MATERNAL SISTER TO DAM OF LOT 7**

*Member Nom All-American Produce of Dam 2019*

## Lot 7

**QUIETCOVE HOLSTEINS**  
**17930 FREYBURG EAST RD**  
**WAPAKONETA, OH 45895**  
**419-552-0355**

### Mr D Apple Diamondback

840003013721049 Excellent-93 \*RC \*TV \*TL \*TY  
 PTA -481M -27F -2P 99R 4/20  
 PTA -3PL 3.08SCS -2.3DPR 8.7%DCE  
 PTA +2.43T +2.01UDC +1.34FLC 99R 4/20  
 GTPI +1910G

### Quietcove Foxys Brownie-ET

840 3128956997 Good Plus-82 @ 2-03  
 3-02 2x 343d 23270 3.7 852 3.0 707  
 2-02 2x 277d 19400 4.0 776 3.1 606

### QUIETCOVE FOXYS BAFFLE ME

840 3145862193 99% RHA  
 Born: December 4, 2017 Tag: 797

### Val-Bisson Doorman-ET

CAN 107281711 EX-90-CAN ST'16 \*TV \*TY  
 PTA -453M +14F +10P 99R 4/20  
 PTA +2.59T +1.61UDC +1.04FLC GTPI +2222G

### Ms Delicious Apple-Red-ET

139236776 Excellent-94 2E  
 7-02 2x 365d 46510 4.0 1844 3.3 1512  
 • Reserve All-American R&W 125,000 Lb Cow 2015

### Mr Chassity Gold Chip-ET

140145553 Excellent-95 \*TR \*TV \*TL \*TY \*TD  
 PTA -667M -24F -40P 99R 4/20  
 PTA +1.52T +1.28UDC +1.21FLC GTPI +1748G

### Quietcove-W Foxy Lady-ET

66687198 Excellent-91 EEVVE @ 3-11  
 2-06 2x 365d 29620 3.5 1040 3.0 885  
 3-05 2x 365d 28820 3.3 952 3.1 880  
 • 4th 4-Year-Old, Mid-E Summer Nat'l 2014  
 • 2nd Winter Yearling, Mid-E Summer 2011  
 • 2x All-Ohio

*Maternal sisters to Foxys Brownie*

### Quietcove Foxys Lollipop-ET EX-91 VEEEE

- Nominated All-American Junior 3-Year-Old 2019
- Member Nom All-American Produce of Dam 2019
- Nominated All-American Spring Yearling 2017
- Member Res All-American Jr Best Three 2017

### Quietcove Foxys Avocado-ET EX-92 EEVVE

- Member Nom All-American Produce of Dam 2019
- 2nd Senior 3-Year-Old & Res Int Champion, Midwest Spring National Show 2019
- Champion B&O, Midwest Spring National 2019

*3rd Dam*

### Quietcove Durham Fern-ET EX-90 EEEVE 2E

3-11 2x 365d 27080 4.4 1182 3.2 861

*4th Dam*

### Quietcove Titan Flurry-ET EX-93 EEEVE

3-10 2x 365d 33880 4.5 1509 3.3 1125

- 2x Nominated All-American

*5th Dam*

### Quietcove Valiant Fawn EX-95 2E

4-09 2x 365d 36670 4.1 1499 3.1 1131

Life: 2311d 115949 4.0 4614 3.1 3547

- Reserve All-American 4-Year-Old 1987
- HM All-American 5-Year-Old 1988

*6th Dam*

### Quietcove Pete Fresca EX-91 DOM

7-01 2x 345d 19410 4.1 802 3.3 648

*7th Dam*

### Kohl Elevation Fern EX-90 2E

Life: 1872d 121370 4.2 5143



# Quietcove Golden Anniversary Sale



**QUIETCOVE VALIANT FAWN EX-95 2E**  
**MATRIARCH OF THE FAWN FAMILY**  
*Reserve All-American 4-Year-Old 1987*



**QUIETCOVE DURHAM FERN-ET EX-90 2E**  
**4TH DAM OF LOT 8**

## Lot 8

**QUIETCOVE HOLSTEINS**  
**17930 FREYBURG EAST RD**  
**WAPAKONETA, OH 45895**  
**419-552-0355**

### Siemers Oct Apple-Crisp-ET

840 3134506808 \*RC \*TY \*TV  
 PTA +210M +10F -2P 81R 4/20  
 PTA -1.6PL 3.04SCS -2.3DPR 8.2%DCE  
 PTA +3.14T +2.83UDC +1.62FLC 80R 12/19  
 GTPI +2085G

### Quietcove Foxys Baffle Me

840 3145862193

### QUIETCOVE APPLE BUTTER

840 3211639147 99% RHA  
 Born: March 3, 2019

### Stantons High Octane-ET

CAN 11696704 EX-93-CAN ST'17 \*TY \*TV  
 PTA +887M +6F +10P 98R 4/20  
 PTA +2.56T +2.19UDC +.47FLC GTPI +2132G

### Siemers Mogul Apple-Star-ET

840 3011130010 Excellent-91 GMD \*RC  
 4-03 2x 358d 40780 4.3 1772 3.6 1459  
 Life: 1058d 112270 4.6 5193 3.5 3897

### Mr D Apple Diamondback

840003013721049 Excellent-93 \*RC \*TV \*TL \*TY  
 PTA -481M -27F -2P 99R 4/20  
 PTA +2.43T +2.01UDC +1.34FLC GTPI +1910G

### Quietcove Foxys Brownie-ET

840 3128956997 Good Plus-82 @ 2-03  
 3-02 2x 343d 23270 3.7 852 3.0 707  
 2-02 2x 277d 19400 4.0 776 3.1 606

*Maternal sister to Foxys Brownie*

### Quietcove Foxys Lollipop-ET EX-91 VEEEE

- Nominated All-American Junior 3-Year-Old 2019
- Member Nom All-American Produce of Dam 2019
- Nominated All-American Spring Yearling 2017
- Member Res All-American Jr Best Three 2017

*3rd Dam*

### Quietcove-W Foxy Lady-ET EX-91 EEVVE

2-06 2x 365d 29620 3.5 1040 3.0 885

- 2x All-Ohio

*4th Dam*

### Quietcove Durham Fern-ET EX-90 EEEEE 2E

3-11 2x 365d 27080 4.4 1182 3.2 861

*5th Dam*

### Quietcove Titan Flurry-ET EX-93 EEEVE

3-10 2x 365d 33880 4.5 1509 3.3 1125

- 2x Nominated All-American

*6th Dam*

### Quietcove Valiant Fawn EX-95 2E

4-09 2x 365d 36670 4.1 1499 3.1 1131

Life: 2311d 115949 4.0 4614 3.1 3547

- Reserve All-American 4-Year-Old 1987
- HM All-American 5-Year-Old 1988

*7th Dam*

### Quietcove Pete Fresca EX-91 DOM

7-01 2x 345d 19410 4.1 802 3.3 648

*8th Dam*

### Kohl Elevation Fern EX-90 2E

Life: 1872d 121370 4.2 5143



# Quietcove Golden Anniversary Sale



**QUIETCOVE-W FOXY LADY-ET EX-91**  
**2ND DAM OF LOT 9**  
*2x All-Ohio Winner*

## Lot 9

**QUIETCOVE HOLSTEINS**  
**17930 FREYBURG EAST RD**  
**WAPAKONETA, OH 45895**  
**419-552-0355**

### Walnutlawn Solomon-ET

CAN 11775998 99%RHA \*TV \*TL \*TY \*TD  
 PTA +192M +11F +13P 99R 12/19  
 PTA -.1PL 2.78SCS +.3DPR 5.2%DCE  
 PTA +3.59T +2.62UDC +1.33FLC 98R 12/19  
 GTPI +2058G

### Quietcove Foxys Brownie-ET

840 3128956997 Good Plus-82 @ 2-03  
 3-02 2x 343d 23270 3.7 852 3.0 707  
 2-02 2x 277d 19400 4.0 776 3.1 606

### QUIETCOVE FOXYS BRIE

840 3205334847 99% RHA  
 Born: December 3, 2018 Tag: 882

Due: November 26, 2020 to Croteau Lesperron Unix-ET

### Val-Bisson Doorman-ET

CAN 107281711 EX-90-CAN ST\*16 \*TV \*TY  
 PTA -453M +14F +10P 99R 4/20  
 PTA +2.59T +1.61UDC +1.04FLC GTPI +2222G

### Misty Springs Lavanguard Sue

CAN 9979603 VG-89-CAN 12\*  
 4-03 2x 365d 30124 4.6 1380 3.2 968  
 2-01 2x 365d 27487 4.4 1197 3.3 906

### Mr Chassity Gold Chip-ET

140145553 Excellent-95 \*TR \*TV \*TL \*TY \*TD  
 PTA -667M -24F -40P 99R 4/20  
 PTA +1.52T +1.28UDC +1.21FLC GTPI +1748G

### Quietcove-W Foxy Lady-ET

66687198 Excellent-91 EEVVE @ 3-11  
 2-06 2x 365d 29620 3.5 1040 3.0 885  
 3-05 2x 365d 28820 3.3 952 3.1 880  
 • 4th 4-Year-Old, Mid-E Summer Nat'l 2014  
 • 2nd Winter Yearling, Mid-E Summer 2011  
 • 2x All-Ohio

*Maternal sisters to Foxys Brownie*

### Quietcove Foxys Lollipop-ET EX-91 VEEEE

- Nominated All-American Junior 3-Year-Old 2019
- Member Nom All-American Produce of Dam 2019
- Nominated All-American Spring Yearling 2017
- Member Res All-American Jr Best Three 2017

### Quietcove Foxys Avocado-ET EX-92 EEVVE

- Member Nom All-American Produce of Dam 2019
- 2nd Senior 3-Year-Old & Res Int Champion, Midwest Spring National Show 2019
- Champion B&O, Midwest Spring National 2019

*3rd Dam*

### Quietcove Durham Fern-ET EX-90 EEEVV 2E

3-11 2x 365d 27080 4.4 1182 3.2 861

*4th Dam*

### Quietcove Titan Flurry-ET EX-93 EEEVE

3-10 2x 365d 33880 4.5 1509 3.3 1125

- 2x Nominated All-American

*5th Dam*

### Quietcove Valiant Fawn EX-95 2E

4-09 2x 365d 36670 4.1 1499 3.1 1131

Life: 2311d 115949 4.0 4614 3.1 3547

- Reserve All-American 4-Year-Old 1987
- HM All-American 5-Year-Old 1988

*6th Dam*

### Quietcove Pete Fresca EX-91 DOM

7-01 2x 345d 19410 4.1 802 3.3 648

*7th Dam*

### Kohl Elevation Fern EX-90 2E

Life: 1872d 121370 4.2 5143



# Quietcove Golden Anniversary Sale



**QUIETCOVE MCCUT FIREBALL VG-86**  
DAM OF LOT 10

## Lot 10

**QUIETCOVE HOLSTEINS & DAMON BERTKE**  
17930 FREYBURG EAST RD  
WAPAKONETA, OH 45895  
419-552-0355

### **Croteau Lesperron Unix-ET**

CAN 107567492 EX-96-CAN ST'17 \*TY \*TV  
PTA +623M +33F +17P 98R 4/20  
PTA +1.2PL 2.91SCS -.2DPR 7.4%DCE  
PTA +2.37T +2.46UDC +.35FLC 97R 4/20  
GTPI +2429G

### **Quietcove McCut Fireball**

840 3140038691 Very Good-86 VG-MS @ 2-02  
2-02 2x 236d 17045 3.2 649 2.9 492 RIP

### **STEIN-WAY UNX FRBLL WHISKEY**

840 3211639142 99% RHA  
Born: January 5, 2020 Tag: 991

### **Amighetti Numero Uno-ET**

ITA 17990915143 EX-90-HUN ST'15  
PTA -787M +33F -12P 99R 4/20  
PTA +1.02T +1.20UDC -.30FLC GTPI +2287G

### **Regan-ALH Domain Daya-ET**

66625459 EX-93-2E-CAN 11\*  
4-01 2x 365d 46345 3.7 1735 3.4 1590  
Life: 4 Lacs 149359 4.1 6111 3.6 5333

### **De-Su Bkm McCutchen 1174-ET**

69990138 Excellent-93 GM 8/15 \*TV \*TL \*TY \*TD  
PTA +326M +28F +13P 99R 4/20  
PTA +2.22T +1.44UDC +1.22FLC GTPI +2264G

### **Quietcove-W Foxy Lady-ET**

66687198 Excellent-91 EEVVE @ 3-11  
2-06 2x 365d 29620 3.5 1040 3.0 885  
3-05 2x 365d 28820 3.3 952 3.1 880  
• 4th 4-Year-Old, Mid-E Summer Nat'l 2014  
• 2nd Winter Yearling, Mid-E Summer 2011  
• 2x All-Ohio

*Maternal sisters to McCut Fireball*

### **Quietcove Foxys Lollipop-ET EX-91 VEEEE**

- Nominated All-American Junior 3-Year-Old 2019
- Member Nom All-American Produce of Dam 2019
- Nominated All-American Spring Yearling 2017
- Member Res All-American Jr Best Three 2017

### **Quietcove Foxys Avocado-ET EX-92 EEVEE**

- Member Nom All-American Produce of Dam 2019
- 2nd Senior 3-Year-Old & Res Int Champion, Midwest Spring National Show 2019
- Champion B&O, Midwest Spring National 2019

*3rd Dam*

### **Quietcove Durham Fern-ET EX-90 EEEVE 2E**

3-11 2x 365d 27080 4.4 1182 3.2 861

*4th Dam*

### **Quietcove Titan Flurry-ET EX-93 EEEVE**

3-10 2x 365d 33880 4.5 1509 3.3 1125

- 2x Nominated All-American

*5th Dam*

### **Quietcove Valiant Fawn EX-95 2E**

4-09 2x 365d 36670 4.1 1499 3.1 1131

Life: 2311d 115949 4.0 4614 3.1 3547

- Reserve All-American 4-Year-Old 1987
- HM All-American 5-Year-Old 1988

*6th Dam*

### **Quietcove Pete Fresca EX-91 DOM**

7-01 2x 345d 19410 4.1 802 3.3 648

*7th Dam*

### **Kohl Elevation Fern EX-90 2E**

Life: 1872d 121370 4.2 5143



# Quietcove Golden Anniversary Sale



**GENO DOORMAN TESLA**  
SELLS AS LOT 11

*Reserve All-Canadian Intermediate Calf 2018*

## Lot 11

**KENLEE PHILLIPS**  
**C/O KEVIN PHILLIPS**  
**LINGLEVILLE, TX**  
**254-485-9999**

### GENO DOORMAN TESLA

CAN 110879618 99% RHA  
Born: December 1, 2017 Tag: 861

Sells fresh

### TESLA!

- All-Quebec Intermediate Yearling 2019
- 4th Winter Yearling, International Show 2019
- 1st Intermediate Yearling, QC Spring Show 2019
- 2nd Winter Yearling, Mid-East Summer Nat'l 2019
- 2nd Winter Yearling, Mid-East Spring Nat'l 2019
- Reserve All-Canadian Intermediate Calf 2018
- Nominated All-American Winter Calf 2018
- 2nd Intermediate Calf, RAWF 2018
- All-Quebec Intermediate Calf 2018

### Val-Bisson Doorman-ET

CAN 107281711 EX-90-CAN ST'16 \*TV \*TY  
PTA -453M +14F +10P 99R 4/20  
PTA +.3PL 2.66SCS -2.0DPR 8.3%DCE  
PTA +2.59T +1.61UDC +1.04FLC 99R 4/20  
GTPI +2222G

### Ernest-Anthony Testify-ET

CAN 70770915 EX-90-3E-CAN  
3-04 2x 365d 28256 4.6 1296 3.5 992  
4-07 2x 355d 28547 4.2 1199 3.4 977  
6-02 2x 313d 27756 4.0 1096 3.3 915  
Life: 6 Lacs 155947 4.3 6656 3.4 5293

- 2nd Senior 2-Year-Old, Atlantic Spring Show 2013
- 2nd Milking Yearling, BC Fall Harvest Show 2012

### De-Su 521 Bookem-ET

66636657 Excellent-90 GM 8/15 \*TV \*TL \*TY \*TD  
PTA +888M +5F +33P 99R 4/20  
PTA +.53T +.21UDC .53FLC GTPI +2269G

### Val-Bisson Shottle Imelda-ET

CAN 106173432 Excellent-94 9\*  
4-03 2x 365d 40505 3.8 1550 3.6 1455  
6-08 2x 322d 32340 4.6 1483 3.9 1246

### Allyndale-I Atticus-ET

CAN 8956382 GP-82-CAN ST'12 \*TY \*TV  
PTA -803M +1F -16P 95R 4/20  
PTA +1.15T +1.02UDC +1.45FLC GTPI +1915G

### Ernest-Anthony Tess-ET

135418891 Excellent-93 EEEEE GMD  
3-04 2x 365d 40170 5.2 2094 3.2 1275  
5-04 2x 342d 34160 4.2 1436 3.1 1061  
2-03 2x 333d 25820 4.7 1217 3.2 815  
Life: 1589d 137730 4.6 6380 3.1 4290

### 3rd Dam

**Ernest-Anthony SD Tobi-ET** EX-96 EEEEE 3E DOM  
6-00 2x 365d 44090 5.0 2191 3.2 1423  
Life: 1321d 116303 5.3 6141 3.5 4056

- All-Canadian 5-Year-Old 2001
- Res All-American 5-Year-Old 2001
- Nom All-American Senior 3-Year-Old 1999

### 4th Dam

**C Alanvale Inspiration Tina** EX-95 2E GMD DOM  
6-00 2x 365d 36010 5.1 1829 3.3 1184  
Life: 1503d 136010 4.5 6122 3.3 4555

- Res All-American Aged Cow 1995-1996
- Res Grand Champ, International Show 1995
- All-Canadian Junior 3-Year-Old 1993
- HM All-American Junior 2-Year-Old 1991

### 5th Dam

**Alanvale Puget Anetia** VG-85-CAN  
12-0 2x 365d 23812 4.1 970 3.5 827  
Life: 11 Lact 203901 4.2 8503 3.5 5600



# Quietcove Golden Anniversary Sale



**ROSEDALE LEXINGTON-ET EX-95 2E**  
**2ND DAM OF LOTS 12 THRU 14**  
*All-American 5-Year-Old 2013*

## Lot 12

**QUIETCOVE HOLSTEINS & AUSTIN TRBOVICH**  
 17930 FREYBURG EAST RD  
 WAPAKONETA, OH 45895  
 419-552-0355

### **Dymenthalm Mr App Avalanche-TW**

CAN 11957107 \*RC \*CV \*TL \*TY \*TD  
 PTA -23M +7F +1P 98R 4/20  
 PTA -1.8PL 2.90SCS -3.0DPR 9.5%DCE  
 PTA +3.84T +2.92UDC +2.46FLC 98R 4/20  
 GTPI +2172G

### **Rosedale Sexy Lexi-ET**

840 3128956988 Very Good-85 VG-MS @ 2-10  
 1-09 2x 365d 28690 3.0 849 3.1 882  
 3-06 2x 305d 28050 3.0 838 3.1 856  
 • 3rd Milking Yearling, Mid-East Summer Nat'l 2017

*Maternal siser to Sexy Lexi*

### **Rosedale Catch A Glimpse-ET VG-89 @ 2yrs**

• All-American Winter Yearling 2017  
 • Junior Champion, International Show 2017

### **QUIETCOVE TURBO LAYLA**

840 3211639131 99% RHA  
 Born: December 6, 2019

### **De-Su Bkm McCutchen 1174-ET**

69990138 Excellent-93 GM 8/15 \*TV \*TL \*TY \*TD  
 PTA +326M +28F +13P 99R 4/20  
 PTA +2.22T +1.44UDC +1.22FLC GTPI +2264G

### **KHW Regiment Apple C-Red-ETN**

CAN 70244494 VG-89-CAN  
 3-07 2x 365d 36949 4.2 1554 3.6 1332  
 • Res Grand Champ, Supreme Dairy R&W 2014

### **Gillette Windbrook-ET**

CAN 7816429 EX-97-CAN EXTRA'10 \*TV \*TL \*TY \*TD  
 PTA -113M +16F +3P 99R 4/20  
 PTA +1.54T +.63UDC +1.57FLC GTPI +1953G

### **Rosedale Lexington-ET**

139462007 Excellent-95 EEEEE 2E  
 4-11 2x 365d 42780 4.6 1973 3.0 1289  
 3-01 2x 365d 23730 5.1 1222 3.5 827

• All-American 5-Year-Old 2013  
 • Reserve All-American Junior 3-Year-Old 2011  
 • Reserve All-American Junior 2-Year-Old 2010

*3rd Dam*

### **Rosedale Lexi-ET VG-89 EEEVE**

2-02 2x 365d 26800 5.1 1356 2.9 787  
 • Res Int Champion, Midwest Spring Nat'l 2007  
 • All-Wisconsin Junior 2-Year-Old 2006  
 • HM All-American Spring Yearling 2005

*4th Dam*

### **Rosedale Lea-Ann-ET EX-93 2E GMD \*RC**

4-08 2x 365d 39370 3.4 1325 3.1 1201  
 • 1st Junior 3-Year-Old, Midwest Spring Nat'l 1998

*5th Dam*

### **Stookey Elm Park Blackrose-ET EX-96 3E GMD**

5-03 2x 365d 42230 4.6 1939 3.4 1432  
 Life: 1609d 149880 4.4 6621 3.3 4940

• All-Time All-American Jr 2-Yr-Old Cow  
 • All-Time All-American Jr 3 Yr Old Cow

*6th Dam*

### **Nandette TT Speckle-Red-ET EX-93 DOM**

4-08 2x 365d 25290 4.7 1195  
 • All-American R&W 1981 & 1984

*7th Dam*

### **Nandette Riley Nana-Red VG-87**

7-01 2x 365d 20070 3.4 677 3.1 621

*8th Dam*

### **Nandette Bootmaker Gale VG-89 VG-MS**

5-07 2x 305d 22300 4.0 896  
 Life: 2181d 129410 3.8 4916



# Quietcove Golden Anniversary Sale



**ROSEDALE CATCH A GLIMPSE-ET VG-89**  
**MATERNAL SISTER TO DAM OF LOTS 12 THRU 14**  
*Junior Champion, International Show 2017*

## Lot 13

### QUIETCOVE TRBO LEXIS LILAH

840 3211639105 99% RHA  
 Born: September 3, 2019

QUIETCOVE HOLSTEINS & AUSTIN TRBOVICH  
 419-552-0355

### Dymenthalm Mr App Avalanche-TW

CAN 11957107 \*RC \*CV \*TL \*TY \*TD  
 PTA -23M +7F +1P 98R 4/20  
 PTA -1.8PL 2.90SCS -3.0DPR 9.5%DCE  
 PTA +3.84T +2.92UDC +2.46FLC 98R 4/20  
 GTPI +2172G

### Rosedale Sexy Lexi-ET

840 3128956988 Very Good-85 VG-MS @ 2-10  
 1-09 2x 365d 28690 3.0 849 3.1 882  
 3-06 2x 305d 28050 3.0 838 3.1 856  
 • 3rd Milking Yearling, Mid-East Summer Nat'l 2017

*Maternal sister to Sexy Lexi*

### Rosedale Catch A Glimpse-ET VG-89 @ 2yrs

• All-American Winter Yearling 2017  
 • Junior Champion, International Show 2017

## Lot 14

### QUIETCOVE TRBO LEXIS LEAH

840 3211639145 99% RHA  
 Born: March 3, 2020

### De-Su Bkm McCutchen 1174-ET

69990138 Excellent-93 GM 8/15 \*TV \*TL \*TY \*TD  
 PTA +326M +28F +13P 99R 4/20  
 PTA +2.22T +1.44UDC +1.22FLC GTPI +2264G

### KHW Regiment Apple C-Red-ETN

CAN 70244494 VG-89-CAN  
 3-07 2x 365d 36949 4.2 1554 3.6 1332  
 • Res Grand Champ, Supreme Dairy R&W 2014

### Gillette Windbrook-ETS

CAN 7816429 EX-97-CAN EXTRA'10 \*TV \*TL \*TY \*TD  
 PTA -113M +16F +3P 99R 4/20  
 PTA +1.54T +.63UDC +1.57FLC GTPI +1953G

### Rosedale Lexington-ET

139462007 Excellent-95 EEEEE 2E  
 4-11 2x 365d 42780 4.6 1973 3.0 1289  
 3-01 2x 365d 23730 5.1 1222 3.5 827

• All-American 5-Year-Old 2013  
 • Reserve All-American Junior 3-Year-Old 2011  
 • Reserve All-American Junior 2-Year-Old 2010

*3rd Dam*

### Rosedale Lexi-ET VG-89 EEEVE

2-02 2x 365d 26800 5.1 1356 2.9 787  
 • Res Int Champion, Midwest Spring Nat'l 2007  
 • All-Wisconsin Junior 2-Year-Old 2006  
 • HM All-American Spring Yearling 2005

*4th Dam*

### Rosedale Lea-Ann-ET EX-93 2E GMD \*RC

4-08 2x 365d 39370 3.4 1325 3.1 1201  
 • 1st Junior 3-Year-Old, Midwest Spring Nat'l 1998

*5th Dam*

### Stookey Elm Park Blackrose-ET EX-96 3E GMD

5-03 2x 365d 42230 4.6 1939 3.4 1432  
 Life: 1609d 149880 4.4 6621 3.3 4940

• All-Time All-American Jr 2-Yr-Old Cow  
 • All-Time All-American Jr 3 Yr Old Cow

*6th Dam*

### Nandette TT Speckle-Red-ET EX-93 DOM

4-08 2x 365d 25290 4.7 1195  
 • All-American R&W 1981 & 1984

*7th Dam*

### Nandette Riley Nana-Red VG-87

7-01 2x 365d 20070 3.4 677 3.1 621

*8th Dam*

### Nandette Bootmaker Gale VG-89 VG-MS

5-07 2x 305d 22300 4.0 896  
 Life: 2181d 129410 3.8 4916

# Quietcove Golden Anniversary Sale

## Lot 15

QUIETCOVE, WHITE-LIGHT & BERTKE  
17930 FREYBURG EAST RD  
WAPAKONETA, OH 45895  
419-552-0355

### Pine-Tree Sid-ET

62175895 VG-86-CAN ST'10 \*TV \*TL \*TY \*TD  
PTA -827M -18F -23P 99R 4/20  
PTA -4.0PL 3.02SCS -5.0DPR 8.2%DCE  
PTA +1.47T +.93UDC -.86FLC 99R 4/20  
GTPI +1550G

### Kolors Good Kompany-ET

840 3128956995 Excellent-90 VVVVE @ 3-09  
1-11 2x 365d 24010 4.1 977 3.3 794  
3-05 2x 365d 23650 3.8 910 3.2 754  
• 4th Senior 3-Year-Old, Mid-East Spring Nat'l 2019

### KOLORS EASY KEEPER

840 3145862176 99%RHA  
Born: September 5, 2017 Tag: 780

### Regancrest-MR Drham Sam-ET

207184639 GM 8/06 \*TR \*TV \*TL  
PTA -981M -20F -28P 99R 4/20  
PTA -.31T +.39UDC +.64FLC GTPI +1556G

### Pine-Tree Finley Minnie-ET

61733050 EX-91-CAN DOM 10\*  
6-10 2x 354d 38565 4.0 1541 3.1 1179  
4-09 2x 305d 26120 3.5 911 3.2 835

### Val-Bisson Doorman-ET

CAN 107281711 EX-90-CAN ST'16 \*TV \*TY  
PTA -453M +14F +10P 99R 4/20  
PTA +2.59T +1.61UDC +1.04FLC GTPI +2222G

### White-Light Goldn Kolor-ET

140244805 Excellent-93 EEEEE @ 5-11  
7-09 2x 365d 35480 3.5 1238 3.0 1079  
5-09 2x 365d 31920 3.5 1130 3.1 994  
3-06 2x 365d 27290 3.5 958 3.0 825  
Life: 2111d 157210 3.6 5634 3.2 4960  
• 1st Sr 3-Year-Old, Mid-East Spring Nat'l 2013  
• 5th Sr 2-Year-Old, Mid-East Spring Nat'l 2012

### 3rd Dam

**White-Light Adolph Krayon** EX-92 EEEVE  
2-04 3x 353d 25090 4.1 1029 3.4 853

• 2nd Sr 2-Year-Old, Mid-East Summer Nat'l 2007

### 4th Dam

**White-Light Gibson Klare** VG-85  
5-08 3x 305d 29600 3.9 1151 3.5 1023  
Life: 1958d 141830 4.3 6054 3.6 3852

### 5th Dam

**White-Light Mathie B Kriket** EX-93 2E DOM  
6-02 2x 305d 40410 3.3 1329 3.1 1251  
Life: 1521d 155930 3.3 5164 3.1 4900

### 6th Dam

**Hartline Bstar Kandace** VG-87 VG-MS  
3-10 2x 305d 23850 3.6 864 3.2 759

### 7th Dam

**Hartline-Valley Mark Katrina** VG-85 VG-MS  
6-00 2x 291d 25130 3.7 929 3.0 748  
Life: 1867d 124910 3.7 4647 3.0 3797

### 8th Dam

**Hartline-Valley Bell Collena** VG-85 VG-MS  
6-03 2x 305d 24250 3.8 920 2.9 714  
Life: 1878d 124460 3.9 4797 3.1 3841

## Lot 16

QUIETCOVE, WHITE-LIGHT & BERTKE  
17930 FREYBURG EAST RD  
WAPAKONETA, OH 45895  
419-552-0355

### Mr D Apple Diamondback

840003013721049 Excellent-93 \*RC \*TV \*TL \*TY  
PTA -481M -27F -2P 99R 4/20  
PTA -.3PL 3.08SCS -2.3DPR 8.7%DCE  
PTA +2.43T +2.01UDC +1.34FLC 99R 4/20  
GTPI +1910G

### Kolors Easy Keeper

840 3145862176

### MS QUIETCOVE SW WLIGHT KASH

Registration pending 99%RHA  
Born: December 10, 2019

### Val-Bisson Doorman-ET

CAN 107281711 EX-90-CAN ST'16 \*TV \*TY  
PTA -453M +14F +10P 99R 4/20  
PTA +2.59T +1.61UDC +1.04FLC GTPI +2222G

### Ms Delicious Apple-Red-ET

139236776 Excellent-94 2E  
7-02 2x 365d 46510 4.0 1844 3.3 1512  
• Reserve All-American R&W 125,000 Lb Cow 2015

### Pine-Tree Sid-ET

62175895 VG-86-CAN ST'10 \*TV \*TL \*TY \*TD  
PTA -827M -18F -23P 99R 4/20  
PTA +1.47T +.93UDC -.86FLC GTPI +1550G

### Kolors Good Kompany-ET

840 3128956995 Excellent-90 VVVVE @ 3-09  
1-11 2x 365d 24010 4.1 977 3.3 794  
3-05 2x 365d 23650 3.8 910 3.2 754  
• 4th Senior 3-Year-Old, Mid-East Spring Nat'l 2019

### 3rd Dam

**White-Light Goldn Kolor-ET** EX-93 EEEEE  
7-09 2x 365d 35480 3.5 1238 3.0 1079  
Life: 2111d 157210 3.6 5634 3.2 4960

• 1st Sr 3-Year-Old, Mid-East Spring Nat'l 2013

• 5th Sr 2-Year-Old, Mid-East Spring Nat'l 2012

### 4th Dam

**White-Light Adolph Krayon** EX-92 EEEVE  
2-04 3x 353d 25090 4.1 1029 3.4 853

• 2nd Sr 2-Year-Old, Mid-East Summer Nat'l 2007

### 5th Dam

**White-Light Gibson Klare** VG-85  
5-08 3x 305d 29600 3.9 1151 3.5 1023  
Life: 1958d 141830 4.3 6054 3.6 3852

### 6th Dam

**White-Light Mathie B Kriket** EX-93 2E DOM  
6-02 2x 305d 40410 3.3 1329 3.1 1251  
Life: 1521d 155930 3.3 5164 3.1 4900

### 7th Dam

**Hartline Bstar Kandace** VG-87 VG-MS  
3-10 2x 305d 23850 3.6 864 3.2 759

### 8th Dam

**Hartline-Valley Mark Katrina** VG-85 VG-MS  
6-00 2x 291d 25130 3.7 929 3.0 748  
Life: 1867d 124910 3.7 4647 3.0 3797

### 9th Dam

**Hartline-Valley Bell Collena** VG-85 VG-MS  
6-03 2x 305d 24250 3.8 920 2.9 714  
Life: 1878d 124460 3.9 4797 3.1 3841



# Quietcove Golden Anniversary Sale



**WHITE-LIGHT GOLDN KOLOR-ET EX-93**  
**2ND DAM OF LOTS 15, 17 & 18; 3RD DAM OF LOT 16**  
*1st Senior 3-Year-Old, Mid-East Spring National 2013*



**QUIETCOVE WINNING WAYS-ET**  
**DAM OF LOTS 17 & 18**  
*Reserve All-American Winter Yearling 2018*

## Lot 17

### QUIETCOVE WL WACKY WAYS

840 3205334869 99% RHA  
 Born: March 5, 2019  
 Sire: Val-Bisson Doorman-ET

**QUIETCOVE HOLSTEINS & WHITE-LIGHT FARM**  
 419-552-0355

#### Val-Bisson Doorman-ET

CAN 107281711 EX-90-CAN ST'16 \*TV \*TY  
 PTA -453M +14F +10P 99R 4/20  
 PTA +.3PL 2.66SCS -2.0DPR 8.3%DCE  
 PTA +2.59T +1.61UDC +1.04FLC 99R 4/20  
 GTPI +2222G

#### Quietcove Winning Ways-ET

840 3140958591 Good Plus-83 @ 2-03  
 2-02 2x 290d 18141 4.0 680 3.2 487 RIP  
 • Reserve All-American Winter Yearling 2018

## Lot 18

### QUIETCOVE WL WANNA BE GREAT

840 3211639104 99% RHA  
 Born: September 2, 2019  
 Sire: Croteau Lesperron Unix-ET

#### Croteau Lesperron Unix-ET

CAN 107567492 EX-96-CAN ST'17 \*TY \*TV  
 PTA +623M +33F +17P 98R 4/20  
 PTA +1.2PL 2.91SCS -2.2DPR 7.4%DCE  
 PTA +2.37T +2.46UDC +.35FLC 97R 4/20  
 GTPI +2429G

#### De-Su Bkm McCutchen 1174-ET

69990138 Excellent-93 GM 8/15 \*TV \*TL \*TY \*TD  
 PTA +326M +28F +13P 99R 4/20  
 PTA +2.22T +1.44UDC +1.22FLC GTPI +2264G

#### White-Light Goldn Kolor-ET

140244805 Excellent-93 EEEEE @ 5-11  
 7-09 2x 365d 35480 3.5 1238 3.0 1079  
 5-09 2x 365d 31920 3.5 1130 3.1 994  
 3-06 2x 365d 27290 3.5 958 3.0 825  
 Life: 2111d 157210 3.6 5634 3.2 4960  
 • 1st Sr 3-Year-Old, Mid-East Spring Nat'l 2013

#### 3rd Dam

##### White-Light Adolph Krayon EX-92 EEEVE

2-04 3x 353d 25090 4.1 1029 3.4 853  
 • 2nd Sr 2-Year-Old, Mid-East Summer Nat'l 2007

#### 4th Dam

##### White-Light Gibson Klare VG-85

5-08 3x 305d 29600 3.9 1151 3.5 1023  
 Life: 1958d 141830 4.3 6054 3.6 3852

#### 5th Dam

##### White-Light Mathie B Kriket EX-93 2E DOM

6-02 2x 305d 40410 3.3 1329 3.1 1251  
 Life: 1521d 155930 3.3 5164 3.1 4900

#### 6th Dam

##### Hartline Bstar Kandace VG-87 VG-MS

3-10 2x 305d 23850 3.6 864 3.2 759

#### 7th Dam

##### Hartline-Valley Mark Katrina VG-85 VG-MS

6-00 2x 291d 25130 3.7 929 3.0 748  
 Life: 1867d 124910 3.7 4647 3.0 3797

#### 8th Dam

##### Hartline-Valley Bell Collena VG-85 VG-MS

6-03 2x 305d 24250 3.8 920 2.9 714  
 Life: 1878d 124460 3.9 4797 3.1 3841

# Quietcove Golden Anniversary Sale



**ROLLING-SPRING DM ELIXIR-ET VG-87**  
SELLS AS LOT 19



**ROLLING-SPRING G ESCENCE-ET EX-95 2E**  
2ND DAM OF LOT 19

*Nominated All-American 4-Year-Old 2010*

## Lot 19

**CHARLES BEAN**  
814-374-4539

### ROLLING-SPRING DM ELIXIR-ET

840 3138887627 Very Good-87 EEVVV @ 2-08  
Born: October 1, 2016  
2-02 2x 365d 27407 3.6 1018 3.2 871

*Same family as*

### Floydholm Mc Emoji-ET EX-92 EEEEE

- All-American Junior 3-Year-Old 2019
- All-Canadian Junior 3-Year-Old 2019

### Val-Bisson Doorman-ET

CAN 107281711 EX-90-CAN ST'16 \*TV \*TY  
PTA -453M +14F +10P 99R 4/20  
PTA +.3PL 2.66SCS -2.0DPR 8.3%DCE  
PTA +2.59T +1.61UDC +1.04FLC 99R 4/20  
GTPI +2222G

### Rolling-Spring Schz Ella-ET

141495697 Excellent-92 EEEEE 2E  
4-09 3x 303d 29960 2.7 819 2.6 780  
2-02 2x 305d 26590 3.6 954 3.0 803

- Nominated All-American Junior 2-Year-Old 2013
- Nominated All-Canadian Junior 2-Year-Old 2013
- 5th Junior 2-Year-Old, International Show 2013

*Maternal sister to Schz Ella*

**Budjon-JK Damion Eklipse-ET EX-92 EEEEE**  
3-04 2x 356d 28067 3.7 1026 3.2 888"

### De-Su 521 Bookem-ET

66636657 Excellent-90 GM 8/15 \*TV \*TL \*TY \*TD  
PTA +888M +5F +33P 99R 4/20  
PTA +.53T +.21UDC .53FLC GTPI +2269G

### Val-Bisson Shottle Imelda-ET

CAN 106173432 Excellent-94 9\*  
4-03 2x 365d 40505 3.8 1550 3.6 1455  
6-08 2x 322d 32340 4.6 1483 3.9 1246

### Gen-Mark Stmatic Sanchez

134422312 Excellent-94 \*TR \*TV \*TL \*TD  
PTA +72M -39F -9P 99R 4/20  
PTA +1.19T -.09UDC +.93FLC GTPI +1539G

### Rolling-Spring G Escence-ET

62660946 Excellent-95 EEEEE 2E  
5-06 2x 365d 40500 4.1 1646 3.0 1231  
4-03 2x 365d 38160 4.1 1547 3.3 1249  
Life: 1565d 148800 4.2 6285 3.3 4950

- Nom All-American Produce of Dam 2012
- Nominated All-American 4-Year-Old 2010
- Grand Champion, Midwest Spring Nat'l 2010

*3rd Dam*

### Budjon-JK Encore Electra-ET EX-95 2E GMD DOM

6-04 2x 365d 46830 4.0 1866 3.0 1382  
Life: 1806d 192280 3.6 6858 3.2 5097  
• HM All-American 125,000 Lb Cow 2005  
• HM All-American Aged Cow 2004  
• Res All-American Sr 3-Year-Old Cow 2001

*4th Dam*

### Krull Broker Elegance EX-96 3E GMD DOM

Life: 2356d 183710 3.7 6878 3.4 6267  
• HM All-American Aged Cow 1999 & 2000  
• HM All-Canadian Mature Cow 1999

*5th Dam*

### Krull Starbuck Excellency EX-90 GMD DOM

3-03 2x 365d 27140 3.5 937 3.4 930

*6th Dam*

### Krull TT Excellency EX-90 VEEE DOM

Life: 1733d 109780 3.7 4077 3.3 3605

*7th Dam*

### Krull Boot Mark Excellency EX-92 2E GMD

Life: 3026d 201440 3.5 7105 3.0 4634

*8th Dam*

### Krull Kingstead Excellency EX-92 4E GMD

Life: 3364d 179790 3.6 6436



# Quietcove Golden Anniversary Sale



**SHADOW-W REGINALD MARIAN EX-94**  
**DAM OF LOT 20**

*Reserve Grand Champion, Mid-East Spring National 2019*

## Lot 20

**QUIETCOVE HOLSTEINS & KURT WOLF**  
**17930 FREYBURG EAST RD**  
**WAPAKONETA, OH 45895**  
**419-552-0355**

### **Stantons Chief-ET**

840 3129015989 \*TY\*TV  
 PTA +349M +8F +10P 92R 4/20  
 PTA +1.0PL 2.71SCS -.2DPR 9.6%DCE  
 PTA +2.35T +2.51UDC +.85FLC 87R 4/20  
 GTPI +2301

### **Shadow-W Reginald Marian**

1426822232 Excellent-94 EEEEE @ 5-09  
 4-01 2x 325d 32470 3.4 1115 2.9 936  
 3-00 2x 340d 30380 3.4 1018 2.9 891  
 5-02 2x 312d 27660 3.1 844 2.8 786

- All-National 5-Year-Old 2019
- 1st 5-Year-Old, Senior & Reserve Grand Champion, Mid-East Spring National Show 2019
- 1st 5-Year-Old & Reserve Senior Champion, Midwest Spring National Show 2019

### **MS QUIETCOVE MARIAN MAJESTY**

840 3211639126 99%RHA  
 Born: December 3, 2019

### **Stantons High Octane-ET**

CAN 11696704 EX-93-CAN ST'17 \*TY\*TV  
 PTA +887M +6F +10P 98R 4/20  
 PTA +2.56T +2.19UDC +.47FLC GTPI +2132G

### **RockyMountain Uno Cheyenne-ET**

CAN 11445880 VG-85-2YR-CAN 11\*  
 3-09 2x 365d 33918 4.0 1371 3.4 1155  
 2-02 2x 365d 32386 4.5 1462 3.4 1111

### **Regancrest Reginald-ET**

62496439 VG-CAN ST'10 \*TY\*TV  
 PTA -271M +6F +0P 99R 4/20  
 PTA +1.76T +1.07UDC -.03FLC GTPI +1895G

### **Shadow-W Pronto Main Marian**

141490227

#### *3rd Dam*

#### **Shadow-W Lou Mariann**

4-01 2x 305d 27100 3.8 1038 3.3 902

#### *4th Dam*

#### **Shadow-W Stormatic March-ET GP-83**

4-04 2x 305d 25730 4.4 1127 3.2 828

#### *5th Dam*

#### **Klingendale Astre Missy EX-90 EEVVE**

4-04 2x 305d 26210 4.4 1157 2.9 761  
 Life: 1633d 126810 3.4 4357 3.0 3776

#### *6th Dam*

#### **Klingendale Jolt Mist VG-85 VG-MS**

3-04 2x 365d 29480 3.9 1159 3.2 953

#### *7th Dam*

#### **Witarsum Elvtn Mark Megan VG-88 EX-MS**

5-03 2x 365d 26880 4.1 1103 3.2 856

#### *8th Dam*

#### **Willowcrag Elevation Maybelle EX-90 VEEE**

6-03 2x 327d 22550 3.8 851 3.1 702  
 Life: 1831d 119130 3.8 4516 3.2 3757

#### *9th Dam*

#### **Willowcrag Starlite Apollo May GP-84 GMD**

3-00 2x 305d 26110 4.3 1126 3.1 819  
 Life: 2218d 155200 3.9 5996 3.1 4775

# Quietcove Golden Anniversary Sale



**T-TRIPLE-T-ENT POPULAR-ET VG-86**  
DAM OF LOTS 21 THRU 23

## Lot 21

**QUIETCOVE HOLSTEINS & EDGE GENETICS**  
17930 FREYBURG EAST RD  
WAPAKONETA, OH 45895  
419-552-0355

### Dymenthalm Mr App Avalanche-TW

CAN 11957107 \*RC \*CV \*TL \*TY \*TD  
PTA -23M +7F +1P 98R 4/20  
PTA -1.8PL 2.90SCS -3.0DPR 9.5%DCE  
PTA +3.84T +2.92UDC +2.46FLC 98R 4/20  
GTPI +2172G

### T-Triple-T-Ent Popular-ET

840 3136496550 Very Good-86 VG-MS @ 2-05  
2-03 2x 365d 22203 3.3 731 2.9 607  
• 2nd Senior 2-Year-Old, Mid-East Spring Nat'l 2019

Maternal sister to Popular

**T-Triple-T-Ent Prty Girl-ET EX-91 EEVVE**  
1-09 2x 305d 234100 3.7 896 3.6 859

### QUIETCOVE-EDGE POP QUIZ-ET

840 3149948083 99%RHA \*RC  
Born: September 4, 2018  
PTA +2.66T +2.26UDC +2.24FLC 4/20  
Due: Nov. 11, 2020 to Mr Blondin Warrior-Red-ET

### De-Su Bkm McCutchen 1174-ET

69990138 Excellent-93 GM 8/15 \*TV \*TL \*TY \*TD  
PTA +326M +28F +13P 99R 4/20  
PTA +2.22T +1.44UDC +1.22FLC GTPI +2264G  
**KHW Regiment Apple C-Red-ETN**  
CAN 70244494 VG-89-CAN  
3-07 2x 365d 36949 4.2 1554 3.6 1332  
• Res Grand Champ, Supreme Dairy R&W 2014

### Mr Chassity Gold Chip-ET

140145553 Excellent-95 \*TR \*TV \*TL \*TY \*TD  
PTA -667M -24F -40P 99R 4/20  
PTA +1.52T +1.28UDC +1.21FLC GTPI +1748G

### T-Triple-T-I Durham Poppi

CAN 11031671 Excellent-95 EEEEE 2E  
6-09 2x 365d 48460 4.7 2288 3.1 1510  
Life: 2020d 177650 4.6 8118 3.3 5836  
• Supreme Champion, OH Spring Dairy Expo 2017  
• Nominated All-American 5-Year-Old 2015  
• Grand Champion, Mid-East Summer Nat'l 2015  
• 5th 4-Year-Old, International Show 2014  
• Int Champion, Mid-East Summer Nat'l 2013

### 3rd Dam

**T-Triple-T Gold Prize EX-94 EEEEE 2E**  
4-01 2x 365d 30330 4.3 1311 3.2 976  
• Nominated All-American 5-Year-Old 2013  
• All-American 4-Year-Old 2012  
• All-American Winter Yearling 2009  
• All-Canadian Winter Yearling 2009  
• Junior Champion, International Show 2009  
• Junior Champion, Royal Winter Fair 2009

### 4th Dam

**T-Triple-T Dundee Paige EX-96 EEEEE 3E**  
7-09 2x 365d 33420 4.6 1551 3.2 1080  
Life: 2129d 145510 4.5 6620 3.4 4974  
• HHM All-American 125,000 Lb Cow 2013  
• Nom All-American Aged Cow 2011  
• Grand Champion, Mid-East Summer Nat'l 2011

### 5th Dam

**T-Triple-T Linjet Phoebe EX-91 EX-MS 2E**  
5-06 2x 305d 29200 3.9 1136 2.8 817  
Life: 1752d 132560 3.9 5193 2.9 3805

### 6th Dam

**Hesters Mark Prudence EX-95 4E GMD DOM**  
7-06 2x 365d 49771 3.8 1885 2.8 1396  
Life: 3183d 301342 3.4 10318 3.1 9290  
• 1st 125,000 Lb Cow, Mid-E Sprg Nat'l 1996

### 7th Dam

**Chel-Brook Chairman Peach VG-87 EX-MS DOM**  
4-07 2x 305d 25790 3.4 874 2.9 744



# Quietcove Golden Anniversary Sale



**T-TRIPLE-T-I DURHAM POPPI EX-95 2E**  
**2ND DAM OF LOTS 21 THRU 23**  
*Nominated All-American 5-Year-Old 2015*



**T-TRIPLE-T-ENT PRTY GIRL-ET EX-91**  
**MATERNAL SISTER TO DAM OF LOTS 21 THRU 23**

## Lot 22

### QUIETCOVE-EDGE POP UP-ET

840 3136496619 99% RHA  
 Born: March 2, 2019  
 Sire: Val-Bisson Doorman-ET  
 • 12th Spring Calf, International Show 2019

#### Val-Bisson Doorman-ET

CAN 107281711 EX-90-CAN ST'16 \*TV \*TY  
 PTA -453M +14F +10P 99R 4/20  
 PTA +.3PL 2.66SCS -2.0DPR 8.3%DCE  
 PTA +2.59T +1.61UDC +1.04FLC 99R 4/20  
 GTPI +2222G

#### T-Triple-T-Ent Popular-ET

840 3136496550 Very Good-86 VG-MS @ 2-05  
 2-03 2x 365d 22203 3.3 731 2.9 607  
 • 1st Senior 2-Year-Old, Mid-East Spring Nat'l 2019

*Maternal sister to Popular*

**T-Triple-T-Ent Prty Girl-ET EX-91 EEVVE**  
 1-09 2x 305d 234100 3.7 896 3.6 859

## Lot 23

### QUIETCOVE-EDGE POP DIVA-ET

840 3149948069 99% RHA  
 Born: June 12, 2018  
 Sire: Woodcrest King Doc

Due: August 9, 2020 to Eclipse Firstcrush-ET

#### Woodcrest King Doc

840 3132417775 Excellent-90 \*TY \*TV \*TL \*TD  
 PTA +1318M +60F +43P 92R 4/20  
 PTA +.2PL 3.02SCS -.1DPR 7.8%DCE  
 PTA +3.10T +2.23UDC +1.91FLC 87R 4/20  
 GTPI +2690G

#### Mr Chassity Gold Chip-ET

140145553 Excellent-95 \*TR \*TV \*TL \*TY \*TD  
 PTA -667M -24F -40P 99R 4/20  
 PTA +1.52T +1.28UDC +1.21FLC GTPI +1748G

#### T-Triple-T-I Durham Poppi

CAN 11031671 Excellent-95 EEEEE 2E  
 6-09 2x 365d 48460 4.7 2288 3.1 1510  
 Life: 2020d 177650 4.6 8118 3.3 5836  
 • Supreme Champion, OH Spring Dairy Expo 2017  
 • Nominated All-American 5-Year-Old 2015  
 • Grand Champion, Mid-East Summer Nat'l 2015  
 • Int Champion, Mid-East Summer Nat'l 2013

#### 3rd Dam

**T-Triple-T Gold Prize EX-94 EEEEE 2E**  
 4-01 2x 365d 30330 4.3 1311 3.2 976  
 • Nominated All-American 5-Year-Old 2013  
 • All-American 4-Year-Old 2012  
 • All-American Winter Yearling 2009  
 • All-Canadian Winter Yearling 2009  
 • Junior Champion, International Show 2009  
 • Junior Champion, Royal Winter Fair 2009

#### 4th Dam

**T-Triple-T Dundee Paige EX-96 EEEEE 3E**  
 7-09 2x 365d 33420 4.6 1551 3.2 1080  
 Life: 2129d 145510 4.5 6620 3.4 4974  
 • HHM All-American 125,000 Lb Cow 2013  
 • Nom All-American Aged Cow 2011  
 • Grand Champion, Mid-East Summer Nat'l 2011

#### 5th Dam

**T-Triple-T Linjet Phoebe EX-91 EX-MS 2E**  
 5-06 2x 305d 29200 3.9 1136 2.8 817  
 Life: 1752d 132560 3.9 5193 2.9 3805

#### 6th Dam

**Hesters Mark Prudence EX-95 4E GMD DOM**  
 7-06 2x 365d 49771 3.8 1885 2.8 1396  
 Life: 3183d 301342 3.4 10318 3.1 9290  
 • 1st 125,000 Lb Cow, Mid-E Sprg Nat'l 1996

#### 7th Dam

**Chel-Brook Chairman Peach VG-87 EX-MS DOM**  
 4-07 2x 305d 25790 3.4 874 2.9 744

# Quietcove Golden Anniversary Sale



**RONELEE MR SAM DELFT-ET EX-94 2E**  
**DAM OF LOT 24; 2ND DAM OF LOT 25**

*1st Aged Cow, Mid-East Summer National 2012*

## Lot 24

**QUIETCOVE, ZIEGLER & GARRISON**  
**17930 FREYBURG EAST RD**  
**WAPAKONETA, OH 45895**  
**419-552-0355**

### Mr Apples Armani-ET

68571374 Excellent-90 \*RC \*TV \*TL \*TY \*TD  
 PTA -1926M +12F -18P 99R 4/20  
 PTA -2.4PL 2.83SCS +1.3DPR 7.8%DCE  
 PTA +.95T +1.73UDC +1.54FLC 99R 4/20  
 GTPI +2050G

### Ronelee Mr Sam Delft-ET

137093717 Excellent-94 EEEEE 2E  
 3-04 2x 365d 37700 3.3 1246 3.1 1152  
 6-05 2x 365d 35070 3.1 1084 3.1 1072  
 4-11 2x 305d 31940 3.4 1070 3.1 1002  
 Life: 3019d 230330 3.4 7890 3.3 7628

- 1st Aged Cow, Mid-East Summer National 2012
- 1st 5-Year-Old, Mid-East Summer Nat'l 2011
- 1st 4-Year-Old, Senior & Res Grand Champion, Mid-East Spring National Show 2010

### MS ARMANI DENYELL-ET

840 3128957010 Very Good-86 VVVVV @ 3-06  
 Born: December 7, 2015  
 2-08 2x 365d 26160 4.3 1133 3.7 970  
 1-11 2x 275d 15460 4.0 620 3.5 544

*Maternal sister to Armani Denyell*  
**Ms Corvette Deeva VG-86**

*Maternal sister to Delft*

**Ronelee Outside Dabble EX-91 2E GMD DOM**  
 5-03 3x 365d 44530 3.6 1612 2.9 1313  
 Life: 2021d 185730 3.6 6757 3.0 5614

### Braedale Goldwyn

CAN 10705608 GP-CAN GM 12/11 \*TV \*TL  
 PTA -756M -8F -14P 99R 4/20  
 PTA +.97T +.53UDC +.83FLC GTPI +1848G

### KHW Regiment Apple-Red-ET

135511521 Excellent-96 EEEEE 4E DOM 29\*  
 9-01 2x 365d 36750 4.3 1582 3.3 1211  
 Life: 2898d 240640 4.7 11394 3.7 9013

### Regancrest-MR Drham Sam-ET

207184639 GM 8/06 \*TR \*TV \*TL  
 PTA -981M -20F -28P 99R 4/20  
 PTA -.31T +.39UDC +.64FLC GTPI +1556G

### Ronelee Rudolph Dimple

126084418 Excellent-93 EEEEE 2E DOM  
 5-08 3x 365d 45290 3.7 1713 3.1 1428  
 3-10 3x 365d 44780 3.5 1571 2.9 1303  
 2-03 3x 365d 37550 3.5 1312 3.0 1131  
 Life: 1582d 164010 3.6 5900 3.2 5284

*3rd Dam*

**Select Mark Dolly EX-95 EEEEE 4E GMD DOM**  
 6-07 3x 365d 45870 4.0 1846 3.1 1431  
 Life: 3295d 276300 3.6 9992 3.2 8964

*4th Dam*

**Select Southwind Dinah EX-91 EEEEE 2E**  
 5-11 3x 365d 30080 3.7 1124 3.3 981  
 Life: 1505d 103810 3.9 4010 3.3 3456

*5th Dam*

**Select Mars Tony Diana VG-86 VG-MS**  
 3-04 2x 365d 26200 4.2 1112 3.5 916

*6th Dam*

**Dinah Select Wayne Dixie VG-85**  
 3-07 2x 305d 23460 4.0 935 3.4 789



# Quietcove Golden Anniversary Sale

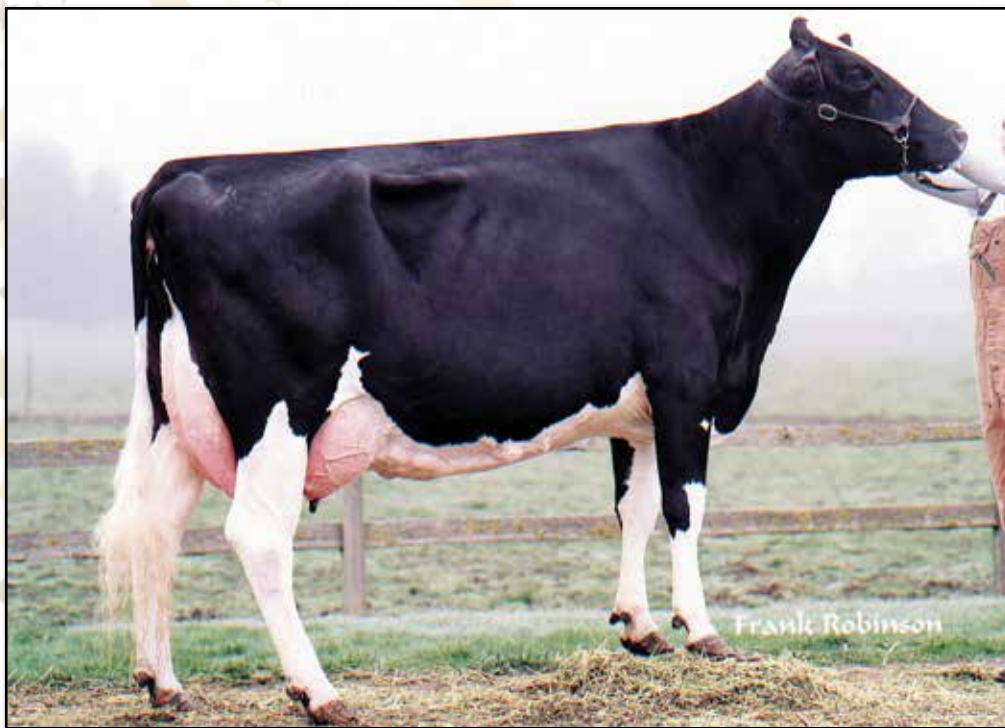

**RONELEE RUDOLPH DIMPLE EX-93 2E**  
2ND DAM OF LOT 24; 3RD DAM OF LOT 25

## Lot 25

QUIETCOVE, ZIEGLER & GARRISON  
17930 FREYBURG EAST RD  
WAPAKONETA, OH 45895  
419-552-0355

### Brenland Denver

CAN 12074893 \*TY \*TV  
PTA +852M +45F +26P 80R 12/19  
PTA +1.8PL 2.78SCS -3.0DPR 5.4%DCE  
PTA +3.82T +2.93UDC +1.59FLC 78R 12/19  
GTPI +2193G

### Ms Armani Denyell-ET

840 3128957010 Very Good-86 VVVVV @ 3-06  
2-08 2x 365d 26160 4.3 1133 3.7 970  
1-11 2x 275d 15460 4.0 620 3.5 544

### MS QUIETCOVE DENVER DAISY

840 3211639145 99%RHA  
Born: March 2, 2019

Maternal sister to Armani Denyell  
**Ms Corvette Deeva VG-86**

### Stantons High Octane-ET

CAN 11696704 EX-93-CAN ST'17 \*TY \*TV  
PTA +887M +6F +10P 98R 4/20  
PTA +2.56T +2.19UDC +.47FLC GTPI +2132G

### Brenland Doorman Desirable-ET

CAN 9913324 EX-90-CAN 1\*  
2-01 2x 365d 28281 4.6 1307 3.3 926  
3-11 2x 305d 26684 4.6 1215 3.1 833

### Mr Apples Armani-ET

68571374 Excellent-90 \*RC \*TV \*TL \*TY \*TD  
PTA -1926M +12F -18P 99R 4/20  
PTA +.95T +1.73UDC +1.54FLC GTPI +2050G

### Ronelee Mr Sam Delft-ET

137093717 Excellent-94 EEEEE 2E  
3-04 2x 365d 37700 3.3 1246 3.1 1152  
6-05 2x 365d 35070 3.1 1084 3.1 1072  
4-11 2x 305d 31940 3.4 1070 3.1 1002  
Life: 3019d 230330 3.4 7890 3.3 7628

- 1st Aged Cow, Mid-East Summer National 2012
- 1st 5-Year-Old, Mid-East Summer Nat'l 2011

#### 3rd Dam

**Ronelee Rudolph Dimple EX-93 EEEEE 2E DOM**  
5-08 3x 365d 45290 3.7 1713 3.1 1428  
Life: 1582d 164010 3.6 5900 3.2 5284

#### 4th Dam

**Select Mark Dolly EX-95 EEEEE 4E GMD DOM**  
6-07 3x 365d 45870 4.0 1846 3.1 1431  
Life: 3295d 276300 3.6 9992 3.2 8964

#### 5th Dam

**Select Southwind Dinah EX-91 EEEEEV 2E**  
5-11 3x 365d 30080 3.7 1124 3.3 981  
Life: 1505d 103810 3.9 4010 3.3 3456

#### 6th Dam

**Select Mars Tony Diana VG-86 VG-MS**  
3-04 2x 365d 26200 4.2 1112 3.5 916

#### 7th Dam

**Dinah Select Wayne Dixie VG-85**  
3-07 2x 305d 23460 4.0 935 3.4 789

# Quietcove Golden Anniversary Sale



**GREENLEA BW MAR-RED-ET EX-93 2E**  
**DAM OF LOTS 26 & 27**

*Reserve Grand Champion, Ohio Spring R&W Show 2017*



**GREENLEA RUB MARLENE-RED-ET EX-94 3E**  
**2ND DAM OF LOTS 26 & 27**

*All-American R&W 5-Year-Old 2007*

## Lot 26

**QUIETCOVE HOLSTEINS**  
 17930 FREYBURG EAST RD  
 WAPAKONETA, OH 45895  
 419-552-0355

### Mr Hotstuffs Hypnotic-ET

840 3012554421 \*RC \*TY \*TV  
 PTA -337M +3F +1P 97R 4/20  
 PTA -2.7PL 3.36SCS -2.5DPR 9.8%DCE  
 PTA +2.19T +1.17UDC +1.66FLC 96R 4/20  
 GTPI +1937G

### Greenlea BW Mar-Red-ET

70257503 Excellent-93 EEEEE 2E  
 4-01 2x 365d 31820 3.5 1111 3.2 1014  
 2-09 2x 365d 24610 3.7 907 3.3 812

• 1st 4-Year-Old & Reserve Grand Champion,  
 Ohio Spring R&W Show 2017

### SILVER-MIST MADDIE-RED-ET

840 3149948068  
 Born: June 12, 2018

Due: August 15, 2020 to Croteau Lesperron Unix-ET

### Gillette Windbrook-ETS

CAN 7816429 EX-97-CAN EXTRA'10 \*TY \*TV  
 PTA -113M +16F +3P 99R 4/20  
 PTA +1.54T +.63UDC +1.57FLC GTPI +1953G

### Starmark Ad Hotstuff-Red-ET

138253121 Excellent-94 EEEEE 2E  
 5-00 2x 365d 33690 5.6 1896 3.1 1051  
 • All-American R&W 5-Year-Old 2012

### Hylite Barbwire-Red-ET

CAN 9748330 Very Good-87 \*TY \*TV \*TL \*TD  
 PTA -1156M -31F -26P 99R 4/20  
 PTA +1.21T -.18UDC +.86FLC GTPI +1430G

### Greenlea Rub Marlene-Red-ET

60680627 Excellent-94 EEEEE 3E  
 3-07 2x 365d 35390 4.0 1410 3.3 1175  
 Life: 1704d 137870 3.6 5008 3.3 4615  
 • All-American R&W 5-Year-Old 2007  
 • All-American R&W Sr 3-Year-Old 2005

*Maternal sister to Mandy*

### Silver-Mist My Lady-Red

• Nominated All-American R&W Fall Calf 2019  
 • 1st Fall Calf & Junior Champion,  
 OH State Fair R&W Show 2019

*3rd Dam*

### Bar-Lee Marker Mandy-Red-ET EX-94 EEEEE 3E

6-08 2x 365d 25810 3.8 974 3.3 840  
 Life: 2148d 128689 4.0 5183 3.4 4378

• All-American R&W 5-Year-Old 2002  
 • Res All-American R&W Sr 3-Year-Old 2000  
 • All-American R&W Sr 2-Year-Old 1999

*4th Dam*

### Bar-Lee Ms Marcy-Red-ET EX-92 EEEVV

4-10 2x 305d 25610 4.6 1180 3.3 843  
 • All-American R&W Sr 2-Year-Old 1997

• Res All-American R&W 5-Year-Old 2000

*5th Dam*

### C Filiale Jubilant Mali-Red EX-91 EEEEE

2-02 2x 365d 30350 3.6 1091 2.9 885  
 • Res All-American B&W Sr 2-Year-Old 1993

*6th Dam*

### Beaulain Miki Volcan VG-86-CAN 4\*

5-01 2x 305d 29930 3.5 1060 2.9 875  
 Life: 5 Lact 129985 3.6 4687 3.1 4004

*7th Dam*

### Beaulain Millie Merit VG-CAN 8\*

9-11 2x 305d 16759 3.6 604 3.2 531



# Quietcove Golden Anniversary Sale



**SILVER-MIST MY LADY-RED**  
**MATERNAL SISTER TO LOTS 26 & 27**  
*Junior Champion, OH State Fair R&W Show 2019*

## Lot 27

**QUIETCOVE HOLSTEINS**  
 17930 FREYBURG EAST RD  
 WAPAKONETA, OH 45895  
 419-552-0355

### Mr Hotstuffs Hypnotic-ET

840 3012554421 \*RC \*TY \*TV  
 PTA -337M +3F +1P 97R 4/20  
 PTA -2.7PL 3.36SCS -2.5DPR 9.8%DCE  
 PTA +2.19T +1.17UDC +1.66FLC 96R 4/20  
 GTPI +1937G

### Greenlea BW Mar-Red-ET

70257503 Excellent-93 EEEEE 2E  
 4-01 2x 365d 31820 3.5 1111 3.2 1014  
 2-09 2x 365d 24610 3.7 907 3.3 812  
 • 1st 4-Year-Old & Reserve Grand Champion,  
 Ohio Spring R&W Show 2017

### SILVER-MIST QCOVE MANDY

840 3211639130 \*RC  
 Born: December 6, 2019

### Gillette Windbrook-ETS

CAN 7816429 EX-97-CAN EXTRA'10 \*TY \*TV  
 PTA -113M +16F +3P 99R 4/20  
 PTA +1.54T +.63UDC +1.57FLC GTPI +1953G

### Starmark Ad Hotstuff-Red-ET

138253121 Excellent-94 EEEEE 2E  
 5-00 2x 365d 33690 5.6 1896 3.1 1051  
 • All-American R&W 5-Year-Old 2012

### Hylite Barbwire-Red-ET

CAN 9748330 Very Good-87 \*TY \*TV \*TL \*TD  
 PTA -1156M -31F -26P 99R 4/20  
 PTA +1.21T -.18UDC +.86FLC GTPI +1430G

### Greenlea Rub Marlene-Red-ET

60680627 Excellent-94 EEEEE 3E  
 3-07 2x 365d 35390 4.0 1410 3.3 1175  
 Life: 1704d 137870 3.6 5008 3.3 4615  
 • All-American R&W 5-Year-Old 2007  
 • All-American R&W Sr 3-Year-Old 2005

*Maternal sister to Mandy*

### Silver-Mist My Lady-Red

- Nominated All-American R&W Fall Calf 2019
- 1st Fall Calf & Junior Champion,  
 OH State Fair R&W Show 2019

*3rd Dam*

### Bar-Lee Marker Mandy-Red-ET EX-94 EEEEE 3E

6-08 2x 365d 25810 3.8 974 3.3 840  
 Life: 2148d 128689 4.0 5183 3.4 4378

- All-American R&W 5-Year-Old 2002
- Res All-American R&W Sr 3-Year-Old 2000
- All-American R&W Sr 2-Year-Old 1999

*4th Dam*

### Bar-Lee Ms Marcy-Red-ET EX-92 EEEVV

4-10 2x 305d 25610 4.6 1180 3.3 843  
 • All-American R&W Sr 2-Year-Old 1997

- Res All-American R&W 5-Year-Old 2000

*5th Dam*

### C Filiale Jubilant Mali-Red EX-91 EEEEE

2-02 2x 365d 30350 3.6 1091 2.9 885  
 • Res All-American B&W Sr 2-Year-Old 1993

*6th Dam*

### Beaulain Miki Volcan VG-86-CAN 4\*

5-01 2x 305d 29930 3.5 1060 2.9 875  
 Life: 5 Lact 129985 3.6 4687 3.1 4004

*7th Dam*

### Beaulain Millie Merit VG-CAN 8\*

9-11 2x 305d 16759 3.6 604 3.2 531

# Quietcove Golden Anniversary Sale

## Lot 28

QUIETCOVE HOLSTEINS  
17930 FREYBURG EAST RD  
WAPAKONETA, OH 45895  
419-552-0355

### Mr D Apple Diamondback

840003013721049 Excellent-93 \*RC \*TV \*TL \*TY  
PTA -481M -27F -2P 99R 4/20  
PTA -3PL 3.08SCS -2.3DPR 8.7%DCE  
PTA +2.43T +2.01UDC +1.34FLC 99R 4/20  
GTPI +1910G

### Quietcove-W Destry Flynn

73083162 Excellent-90 EEVVE @ 4-06  
2-11 2x 365d 28750 3.5 1017 3.3 953  
4-05 2x 272d 20670 3.9 805 3.4 711  
2-00 2x 280d 19750 3.7 738 3.3 643

## QUIETCOVE-W DBACK FAITHFUL

Registration pending  
Born: January 5, 2019

Due: December 17, 2020 to Croteau Lesperron Unix-ET

### Val-Bisson Doorman-ET

CAN 107281711 EX-90-CAN ST'16 \*TV \*TY  
PTA -453M +14F +10P 99R 4/20  
PTA +2.59T +1.61UDC +1.04FLC GTPI +2222G

### Ms Delicious Apple-Red-ET

139236776 Excellent-94 2E  
7-02 2x 365d 46510 4.0 1844 3.3 1512  
• Reserve All-American R&W 125,000 Lb Cow 2015

### Scientific Destry-ET

138122625 Excellent-92 \*RC \*TV \*TL \*TY  
PTA -1001M -38F -12P 99R 4/20  
PTA +1.20T +1.20UDC +-.26FLC GTPI +1905G

### Quietcove-W Alex Ferrin

66989992 Very Good-85 VG-MS @ 3-05  
4-08 2x 365d 31780 3.2 1023 3.2 1029  
6-02 2x 360d 28990 3.5 1007 3.4 981  
2-11 2x 365d 28290 3.3 947 3.3 936  
Life: 1805d 126760 3.6 4515 3.3 4220

3rd Dam

Quietcove Franee-ET VG-88 EX-MS

4th Dam

Quietcove Lindy Frost-ET VG-89 EEEEV  
4-01 2x 365d 32180 3.7 1178 3.2 1025

5th Dam

Quietcove Valiant Fawn EX-95 2E  
4-09 2x 365d 36670 4.1 1499 3.1 1131  
Life: 2311d 115949 4.0 4614 3.1 3547

• Reserve All-American 4-Year-Old 1987  
• HM All-American 5-Year-Old 1988

6th Dam

Quietcove Pete Fresca EX-91 DOM  
7-01 2x 345d 19410 4.1 802 3.3 648

7th Dam

Kohl Elevation Fern EX-90 2E  
Life: 1872d 121370 4.2 5143

## Lot 29

QUIETCOVE HOLSTEINS  
17930 FREYBURG EAST RD  
WAPAKONETA, OH 45895  
419-552-0355

### KH Cinderdoor-ET

NLD 969096292  
PTA +507M +0F +23P 98R 4/20  
PTA -4.0PL 2.88SCS -3.3DPR 8.5%DCE  
PTA +2.53T +.70UDC +.87FLC 96R 4/20  
GTPI +2026G

### Quietcove Guthrie Falcon

73772092 Very Good-85 VG-MS @ 3-02  
4-04 2x 365d 28460 3.6 1013 3.1 892  
3-04 2x 309d 23500 3.7 865 3.3 786  
2-05 2x 278d 20000 4.2 834 3.4 677

## QUIETCOVE CDOOR FLUSH

840 3205334870 99%RHA  
Born: March 5, 2019

### Val-Bisson Doorman-ET

CAN 107281711 EX-90-CAN ST'16 \*TV \*TY  
PTA -453M +14F +10P 99R 4/20  
PTA +2.59T +1.61UDC +1.04FLC GTPI +2222G

### AK Cinderella 1

NLD 545593759 VG-85-NLD  
2-02 2x 305d 21349 4.3 917 3.4 716

### Fustead Goldwyn Guthrie

137191143 Excellent-94 \*TY \*TV  
PTA -505M -7F -6P 99R 4/20  
PTA +1.73T +1.31UDC +.79FLC GTPI +1974G

### Quietcove-W Xander Falcon

71952960  
2-02 2x 336d 17940 3.5 627 3.3 584

3rd Dam

Quietcove-W Florida GP-82  
3-05 2x 365d 28460 3.1 889 3.2 901

4th Dam

Quietcove-W Blitz Fury-ET GP-81  
3-01 2x 363d 33060 2.7 903 2.9 959

5th Dam

Quietcove Durham Fern-ET EX-90 EEEEV 2E  
3-11 2x 365d 27080 4.4 1182 3.2 861

6th Dam

Quietcove Titan Flurry-ET EX-93 EEEVE  
3-10 2x 365d 33880 4.5 1509 3.3 1125

• 2x Nominated All-American

7th Dam

Quietcove Valiant Fawn EX-95 2E  
4-09 2x 365d 36670 4.1 1499 3.1 1131  
Life: 2311d 115949 4.0 4614 3.1 3547

• Reserve All-American 4-Year-Old 1987  
• HM All-American 5-Year-Old 1988

8th Dam

Quietcove Pete Fresca EX-91 DOM  
7-01 2x 345d 19410 4.1 802 3.3 648

9th Dam

Kohl Elevation Fern EX-90 2E  
Life: 1872d 121370 4.2 5143



# Quietcove Golden Anniversary Sale



**DRENTEX VELOCITY SWEET**  
SELLS AS LOT 30

*Nominated ABA All-American Spring Yearling 2019*

## Lot 30

**KENLEE & ALYSON PHILLIPS**  
C/O KEVIN PHILLIPS  
LINGLEVILLE, TX  
254-485-9999

### DRENTEX VELOCITY SWEET

CAN 12944013  
Born: March 11, 2018 AMID: 309

Sells fresh

### SWEET!

- *Nominated ABA All-American Spring Yearling 2019*
- *HM Junior All-American Spring Yearling 2019*
- *6th Spring Yearling, International Show 2019*
- *Reserve All-Canadian Junior Calf 2018*
- *1st Junior Calf, ON Summer Show 2018*
- *3rd Junior Calf, Royal Winter Fair 2018*

### Arethusa Jade Velocity

117243204 70JE9939  
CDCB 4/20 GPTA 95%R -2223M -79F -86P  
AJCA 4/20 PTAT 93%R +0.4 GJPI 90%R -177

### Drentex Gentry Brown Sugar

CAN 11186535 VG-88-CAN  
3-06 2x 328d 22018 7.1 1561 3.8 836  
5-07 2x 354d 21718 4.8 1041 3.9 838  
2-01 2x 365d 19326 5.2 1012 3.6 697  
4-07 2x 293d 19573 5.0 983 3.8 734  
• *2017 Class Leader for Fat ~ Senior 3*  
• *2017 Single Hall of Fame Winner*

### Giprat Belles Jade-ET

CAN 110799142 70JE9967  
CDCB 4/20 PTA 99%R -1770M -42F -50P  
AJCA 4/20 PTAT 99%R +0.0 JPI 97%R -57

### Arethusa Response Vivid-ET

116023067 EX-96%  
6-00 2x 305d 22670 6.5 1482 3.5 790  
• *Grand Champion, World Dairy Expo 2012*

### Rapid Bay Indiana Gentry-ET

CAN 105762718 91JE5424  
CDCB 4/20 GPTA 93%R -1922M -78F -70P  
AJCA 4/20 GPTAT 90%R +1.2 JPI 83%R -172

### Drentex Reagan Sugar

CAN 11186499

### 3rd Dam

**Drentex Jazzman Sweets VG-88-CAN**  
4-05 2x 365d 16934 5.5 935 4.4 743  
Life: 8 Lacs 112632 5.3 5999 4.2 4786

### 4th Dam

**Drentex Counciller Sugar GP-83-CAN**  
5-06 2x 365d 16431 5.1 833 4.0 657  
5th Dam

**Marshdene Remake Spice EX-90-CAN 2\***  
7-04 2x 353d 15069 5.2 787 4.2 635  
• *All-Canadian Junior 2-Year-Old 1997*

### 6th Dam

**Glenholme Grove Spice EX-CAN**  
8-06 2x 352d 17846 4.6 816 3.5 624  
Life: 8 Lacs 118717 4.7 5622 3.8 4504

### 7th Dam

**Rexlea Gemini Ginger SUP-EX-CAN 1\***  
13-1 2x 346d 16338 4.6 756 3.9 635  
Life: 14 Lacs 181392 4.7 8563 4.0 7233

# Quietcove Golden Anniversary Sale



**MARYNOLE EXCITE ROSEY EX-94%**  
**3RD DAM OF LOT 31**

*Reserve Grand Champion, International Jersey Show 2014*



**SOUTH MOUNTAIN VOLTAGE RADIANT EX-91%**  
**MATERNAL SISTER TO 2ND DAM OF LOT 31**

*Reserve Grand Champion, International Show 2018*

## Lot 31

**INTERNATIONAL GENETICS LTD**  
**COLLINGWOOD, ON**

### QC/IGL VIP RUCKUS

840 3151463205  
Born: July 5, 2019 AMID: 2304

### River Valley Venus V I P-ET

840 3126479167 200JE10003  
CDCB 4/20 GPTA 91%R -1969M -64F -61P  
AJCA 4/20 GPTAT 79%R +1.1 GJPI 83%R -115

### QC/IGL Shutout Rosel

173978207

*Maternal sister to HG Rubie*

**South Mountain Voltage Radiant-ET EX-91%**  
3-01 2x 305d 23370 6.2 1455 3.7 869

- Unanimous ABA All-American Jr 3-Year-Old 2018
- Intermediate & Reserve Grand Champion, International Show 2018
- Jersey Jug Futurity Winner 2018
- Res Intermediate Champ, All-American Show 2018

### Chilli Action Colton-ET

66738335 7JE1088  
CDCB 4/20 GPTA 99%R -1763M -28F -44P  
AJCA 4/20 GPTAT 98%R +1.5 GJPI 96%R -63

### TJ Classic Minister Venus-ET

117243875 EX-95%  
5-04 2x 305d 16090 6.3 1006 3.5 567  
• Supreme Champion, World Dairy Expo 2016

### River Valley Spice Shut Out-ET

840003013097952 7JE5023  
CDCB 4/20 GPTA 92%R -1776M -50F -53P  
AJCA 4/20 GPTAT 86%R +0.6 GJPI 85%R -149

### Elliotts HG Rubie-ET

840 3013232679 4-02 VG-88%  
• 14 Very Good or Excellent sisters!

#### 3rd Dam

### Marynole Excite Rosey EX-94%

- 6-11 2x 365d 28864 5.7 1647 3.7 1065
- Nominated ABA All-American Aged Cow 2017
  - Reserve All-American Aged Cow 2016
  - HM All-Canadian Aged Cow 2016
  - Res Grand Champion, WDE 2014
  - HM Intermediate Champion, WDE 2013
  - Intermediate Champion, WDE 2012

#### 3rd Dam

### Woodmohr Indiana Rosebud EX-94%

- 5-08 2x 305d 20043 4.4 891 3.4 689
- 1st Dam & Daughter, PA All-American 2013

#### 4th Dam

### SHF PF Rosa VG-88%

3-11 2x 267d 11190 4.8 536 3.8 430

#### 5th Dam

### SHF Brook Rosebud VG-88%

5-10 2x 280d 16930 5.4 914 3.7 626

#### 6th Dam

### Rosalea Imp's S J Beauty EX-91-3E-CAN

- 4-06 2x 305d 20100 5.0 1006 3.9 781
- 1st 4-Year-Old, NY Spring Show 1994
  - 1st 5-Year-Old, NY State Fair 1995



# Quietcove Golden Anniversary Sale



**SV HEATHS MIDAS BLANCHE EX-93%**  
3RD DAM OF LOT 32



**SV HEATHS ANDREAS BLAKE VG-83%**  
DAM OF LOT 32  
*Junior Champion, MD State Show 2016*

## Lot 32

ELMHURST FARM, HANNAH HURST & KYLE POLK  
WAYNESVILLE, OH  
937-672-0343

### River Valley Cece Chrome-ET

840 3012423929 7JE5004  
CDCB 4/20 GPTA 99%R +766M +45F +25P  
AJCA 4/20 GPTAT 99%R +2.1 GJPI 97%R +112

### SVHeaths Andreas Blake

67254628 2-10 VG-83%  
2-04 2x 305d 12330 5.2 639 3.9 483  
• *Junior Champion, MD State Show 2016*

### SVHEATHS CHROME BRIELLE

173644997  
Born: July 3, 2018 Tattoo: R750  
Due: June 21, 2020 to Juno

#### Schultz Legal Critic-P

117217618 11JE1098  
CDCB 4/20 GPTA 99%R +33M +13F +7P  
AJCA 4/20 GPTAT 99%R +0.8 GJPI 99%R +57

#### Lyon Celebrity Cece-ET

117046049 EX-91%  
4-05 3x 271d 22660 4.4 999 3.6 823  
2-02 2x 305d 18470 4.7 865 3.4 633

#### Sunset Canyon Andreas

117597125 94JE4036  
CDCB 4/20 GPTA 97%R -2013M -85F -63P  
AJCA 4/20 GPTAT 96%R +0.8 GJPI 90%R -176

#### SV Heaths Harry Blondie

67130569 6-08 EX-93%  
4-04 2x 305d 12760 5.1 646 3.8 483  
3-03 2x 305d 11160 5.0 557 3.7 411  
2-01 2x 305d 10530 4.9 519 3.8 400

*Maternal sisters to Harry Blondie*

#### SV Heaths Prime Beyonce EX-93%

6-03 2x 305d 22130 4.4 971 3.5 781

- *1st Junior Calf, All-American Jr Show 2004*
- *2nd Junior Yearling, All-American Show 2005*

#### SV Heaths Fern Bliss VG-88%

2-11 2x 305d 12870 5.6 726 3.8 490

#### SV Heaths Giller Bentley VG-86%

4-10 2x 305d 13270 4.9 667 4.0 5 43

*3rd Dam*

#### SV Heaths Midas Blanche EX-93%

12-3 2x 305d 19530 4.5 885 3.5 692

*4th Dam*

#### Blush With Pride-ET EX-90%

5-01 2x 305d 17380 4.6 797 3.6 626

*5th Dam*

#### Brock Nobel Maybelle EX-93%

3-05 2x 361d 17830 4.5 804

- *Reserve National Grand Champion 1986*
- *Grand Champion, Royal Winter Fair 1986*
- *Res Grand Champion, World Dairy Expo 1986*

# Quietcove Golden Anniversary Sale



**ARETHUSA PRIMETIME DEJA VU-ET EX-95%**  
**2ND DAM OF LOT 33; 3RD DAM OF LOT 34**  
*Grand Champion, KS State Fair 2011*



**RATLIFF IMPRESSION DONNER-ET EX-93%**  
**FULL SISTER TO DAM OF LOT 33**  
*Reserve Winner National Jersey Jug Futurity 2017*

## Lot 33

**HANNAH HURST, KYLE POLK & LILY ELSASS**  
**WAYNESVILLE, OH**  
**937-672-0343**

### FAY ARK DUTCHESS

173034839 2-07 VG-85%  
 Born: June 12, 2017 Tattoo: H32  
 Fresh: July 3, 2019  
 Due: June 28, 2020 to River Valley Victorious-ET

### All Lynns Valentino Irwin-ET

117423084 7JE1163  
 CDCB 4/20 GPTA 99%R -36M -4F -3P  
 AJCA 4/19 GPTAT 99%R +1.0 GJPI 99%R +10  
**Jars of Clay latola 16710 2751**  
 67142751 VG-87%  
 2-03 3x 305d 20230 4.6 924 3.6 727

### Rock Ella Impression-ET

CAN 11227649 250JE3285  
 CDCB 4/20 GPTA 98%R -1730M -84F -64P  
 AJCA 4/20 GPTAT 97%R +0.3 GJPI 94%R -141

### Arethusa Primetime Deja Vu-ET

114891949 9-02 EX-95%  
 6-10 2x 305d 19060 6.4 1220 4.2 798  
 8-06 2x 305d 18660 6.4 1186 3.8 702  
 5-00 2x 305d 20000 5.0 996 3.8 763

### All Lynns Valentino Irwin-ET

117423084 7JE1163  
 CDCB 4/20 GPTA 99%R -36M -4F -3P  
 AJCA 4/19 GPTAT 99%R +1.0 GJPI 99%R +10

### Ratliff Impression Dirty-ET

118377676 7-00 EX-92%  
 4-06 2x 302d 17950 4.9 883 3.9 704  
 3-04 2x 305d 16490 4.8 794 3.8 632  
 2-03 2x 305d 14590 6.0 869 3.9 575

*Full sister to Impression Dirty*

### Ratliff Impression Donner-ET EX-93%

- Reserve Winner National Jersey Jug Futurity 2017
- Grand Champion, IL State Fair 2016 & 2017
- Grand Champion, KS State Fair 2016
- All-American Winter Calf 2014

### 3rd Dam

**Huronia Centurion Veronica EX-97%**  
 2-11 2x 331d 25623 4.9 1263 4.1 1047  
 • Supreme Champion WDE 2006  
 • All-American Aged Cow 2008

### 4th Dam

**Genesis Renaissance Vivianne VG-87-CAN**  
 5-00 2x 303d 12018 4.2 514 3.8 461

### 5th Dam

**Genesis Juno Virginia EX-91-4E -CAN**  
 6-06 2x 305d 16539 4.7 772 3.8 628  
 Life: 7 Lacs 107730 4.7 5062 3.9 4210

### 6th Dam

**Swissbell F Veronica SUP EX 1**  
 Life: 3612d 133058 4.3 5760 4.0 5293

### 7th Dam

**Swissbell Ell Virginia EX-90-CAN**  
 5-03 2x 305d 11931 4.9 589

### 8th Dam

**Swissbell Virginia SUP EX-90-CAN**  
 7-06 2x 305d 13263 5.9 787  
 Life: 5006d 149770 5.8 8670

### 9th Dam

**Belmont Jester Virginia SUP-EX**  
 8-02 2x 305d 12059 5.6 679



# Quietcove Golden Anniversary Sale



**HER-NAN MOZART DAZZLE DESIRE-ET EX-94%**  
DAM OF LOT 34



**RATLIFF ACTION DAZZLE-ET EX-93%**  
2ND DAM OF LOT 34  
*Reserve All-American Senior 2-Year-Old 2012*

## Lot 34

HANNAH HURST, KYLE POLK & LILLY ELSASS  
WAYNESVILLE, OH  
937-672-0343

### River Valley Cece Chrome-ET

840 3012423929 7JE5004  
CDCB 4/20 GPTA 99%R +766M +45F +25P  
AJCA 4/20 GPTAT 99%R +2.1 GJPI 97%R +112

### Her-Nan Mozart Dazzle Desire-ET

840 3124766094 5-04 EX-94%  
3-02 2x 303d 17680 4.6 806 3.5 611  
4-01 2x 282d 17293 5.0 870 3.5 611  
1-11 2x 305d 13770 5.7 779 3.7 513

## BUYERS CHOICE OF TWO HEIFERS:

### ELMHURST-DILEY CHROME DEJA VU

840 3151337889  
Born: October 15, 2018 AMID: 10  
5/20 GPTAT +1.4 GJUI 12.8 GJPI +41

Due: Nov. 15, 2020 to River Valley Venus V I P-ET  
(sexed)

### Schultz Legal Critic-P

117217618 11JE1098  
CDCB 4/20 GPTA 99%R +33M +13F +7P  
AJCA 4/20 GPTAT 99%R +0.8 GJPI 99%R +57

### Lyon Celebrity Cece-ET

117046049 EX-91%  
4-05 3x 271d 22660 4.4 999 3.6 823  
2-02 2x 305d 18470 4.7 865 3.4 633

### Prairie Harbour Mozart-ET

67094101 11JE1112  
CDCB 4/20 GPTA 98%R +41M +12F -3P  
AJCA 4/20 GPTAT 98%R +0.8 GJPI 94%R +55

### Ratliff Action Dazzle-ET

117006489 4-00 EX-93%  
3-08 2x 305d 20000 4.1 811 3.8 756  
1-09 2x 304d 16820 4.1 687 3.5 584  
• Reserve All-American Senior 2-Year-Old 2012  
• Premier Performance Cow, All-American 2012

### ELMHURST/DILEY C DEEP IMPACT

840 3203354997  
Born: October 10, 2019 AMID: 19  
5/20 GPTAT +1.9 GJUI 16.9 GJPI +57

#### 3rd Dam

#### Arethusa Primetime Deja Vu-ET EX-95%

6-10 2x 305d 19060 6.4 1220 4.2 798  
• Grand Champion, KS State Fair 2011  
• Nom ABA All-American Senior 2-Year-Old 2008

#### 4th Dam

#### Huronion Centurion Veronica EX-97%

2-11 2x 331d 25623 4.9 1263 4.1 1047  
• Supreme Champion WDE 2006  
• All-American Aged Cow 2008

#### 5th Dam

#### Genesis Renaissance Vivianne VG-87-CAN

5-00 2x 303d 12018 4.2 514 3.8 461

#### 6th Dam

#### Genesis Juno Virginia EX-91-4E -CAN

6-06 2x 305d 16539 4.7 772 3.8 628  
Life: 7 Lacs 107730 4.7 5062 3.9 4210

#### 7th Dam

#### Swissbell F Veronica SUP EX 1

Life: 3612d 133058 4.3 5760 4.0 5293  
Next three dams Excellent

# Quietcove Golden Anniversary Sale



**SOUTH MOUNTAIN TEQUILA JEM-ET EX-93%**  
**2ND DAM OF LOT 35**  
*Nominated All-American Milking Yearling 2013*



**SOUTH MOUNTAIN COLTON JOSIE EX-90%**  
**DAM OF LOT 35**  
*1st Junior 2-Year-Old, NY Spring Show 2018*

## Lot 35

**HANNAH HURST, KYLE POLK & LILLY ELSASS**  
**WAYNESVILLE, OH**  
**937-672-0343**

### River Valley Spice Showdown

840 3012423904 7JE5015  
 CDCB 4/20 GPTA 97%R -934M -16F -13P  
 AJCA 4/20 GPTAT 95%R +0.5 GJPI 91%R -28

### South Mountain Colton Josie-ET

840 3134122897 3-02 EX-90%  
 2-11 2x 298d 16640 5.2 864 3.7 618  
 1-11 2x 305d 14140 6.0 844 4.0 564  
 • 1st Junior 2-Year-Old, NY Spring Show 2018

*Maternal sister to Tequila Jem*

### South Mountain Rmaster Jamaica EX-94%

• All-Canadian Junior 3-Year-Old 2012  
 • Res Int & HM Grand Champion, RAWF 2012

### SOUTH MOUNTAIN SHOWDOWN JAZZ

840 3134122929  
 Born: March 1, 2018 AMID: 415

Due: July 27, 2020 to Victorious

#### Hawarden Impuls Premier

67107510 29JE3756  
 CDCB 4/20 GPTA 99%R -1045M -2F -11P  
 AJCA 4/20 GPTAT 99%R +0.4 GJPI 99%R +21

#### South Mountain Voltage Spice-ET

116023133 EX-95%  
 3-00 2x 305d 17110 4.9 836 3.8 644  
 • All-American Junior 2-Year-Old 2010

#### Chilli Action Colton-ET

66738335 7JE1088  
 CDCB 4/20 GPTA 99%R -1763M -28F -44P  
 AJCA 4/20 GPTAT 98%R +1.5 GJPI 96%R -63

#### South Mountain Tequila Jem

117929067 5-00 EX-93%  
 2-10 2x 305d 15335 5.4 835 3.9 600  
 2-00 2x 289d 12260 5.7 696 4.2 518  
 • Nominated All-American Milking Yearling 2013  
 • Nominated All-Canadian Milking Yearling 2013

#### 3rd Dam

**Justines Valiant Jemini-ET EX-93%**  
 4-08 2x 305d 22120 4.9 1094 3.6 786  
 • Reserve All-American Fall Yearling 2007  
 • Nom All-American Fall Calf 2006

#### 4th Dam

**Justines Deluxe Justine-ET EX-93%**  
 3-01 2x 305d 22840 4.7 1080 3.5 799  
 • 1st Junior 2-Year-Old, WDE 2003

#### 5th Dam

**Shamrock Jude Julianna EX-90**  
 3-06 2x 305d 21256 5.0 1074 3.7 787  
 • 1st Sr Two-Year-Old, WDE 1999  
 • Res All-Canadian Sr Two-Year-Old 1999

#### 6th Dam

**Bovi-Lact Grove Belle-ET VG-87**  
 2-01 2x 305d 10222 4.9 502 4.6 414  
 7th Dam

**Meadow Lawn Bright Jewel-ET EX-SUP-CAN**  
 8-01 2x 305d 15543 5.2 809 4.1 635  
 Life: 2952d 108868 5.2 5721 4.0 3230

#### 8th thru 11th Dams

**Kinghurst Zinnias Bright EX-SUP-CAN**  
 Life: 4317d 142950 5.8 8184

#### Kinghurst Supreme Bright EX-CAN

**River North's Pansy's Bright EX-SUP-CAN**  
 10-1 2x 305d 12137 5.4 653

#### Maids Pansy EX-CAN

6-01 2x 305d 16586 5.1 845



# Quietcove Golden Anniversary Sale



**COWBELL GUAPO RICOCHET EX-95%**  
**2ND DAM OF LOT 36**

## Lot 36

**QUIETCOVE**  
17930 FREYBURG EAST RD  
WAPAKONETA, OH 45895  
419-552-0355

**River Valley Venus V I P-ET**  
840 3126479167 200JE10003  
CDCB 4/20 GPTA 91%R -1969M -64F -61P  
AJCA 4/20 GPTAT 79%R +1.1 GJPI 83%R -115

**River Valley Shutout Rico-ET**  
840 3136840773 2-03 VG-82%

### QC VIP RISE UP

840 3151463203  
Born: October 1, 2019 Tattoo: 2300

### Chilli Action Colton-ET

66738335 7JE1088  
CDCB 4/20 GPTA 99%R -1763M -28F -44P  
AJCA 4/20 GPTAT 98%R +1.5 GJPI 96%R -63

### TJ Classic Minister Venus-ET

117243875 EX-95%  
5-04 2x 305d 16090 6.3 1006 3.5 567  
• *Supreme Champion, World Dairy Expo 2016*

### River Valley Spice Shut Out-ET

840003013097952 7JE5023  
CDCB 4/20 GPTA 92%R -1776M -50F -53P  
AJCA 4/20 GPTAT 86%R +0.6 GJPI 85%R -149

### Cowbell Guapo Ricochet

116707378 8-06 EX-95%  
6-03 2x 305d 17670 5.7 1016 3.5 627  
4-02 2x 305d 13720 5.2 709 3.7 507  
• *Reserve All-American Aged Cow 2017*  
• *Reserve All-American Aged Cow 2015*  
• *All-American 4-Year-Old 2013*

#### 3rd Dam

**Cowbell Furor Roxanne** EX-92%  
8-02 2x 305d 15740 4.4 697 3.7 580

#### 4th Dam

**Cowbell Juno Rizzo** EX-90%  
8-11 2x 305d 18260 5.1 940 3.6 657

#### 5th Dam

**Cowbell Imperial Sandra-Dee** EX-90%  
4-03 2x 305d 14970 4.8 725 3.7 561

#### 6th Dam

**Faithful Dee-Ann of SSF** EX-90%  
8-00 2x 299d 10420 5.7 590 4.2 440

# Quietcove Golden Anniversary Sale

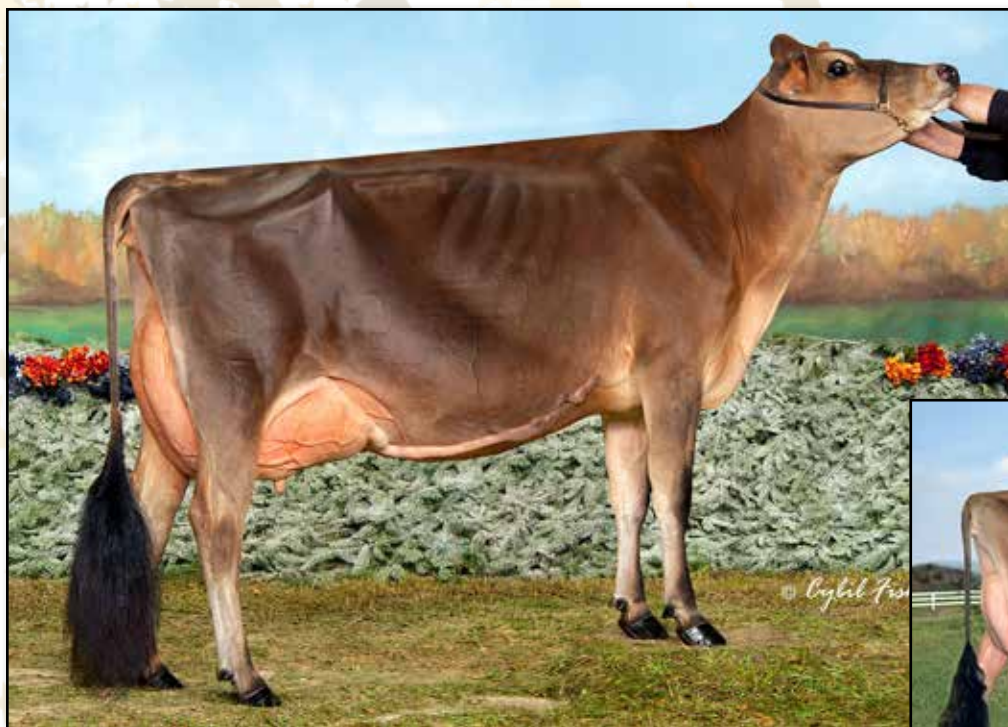

**CHILLI PREMIER CINEMA-ET EX-93%  
DAM OF LOT 37**

*ABA All-American Junior 3-Year-Old 2015*



**FAMILY HILL CONNECTION CHILLI-ET EX-91%  
2ND DAM OF LOT 37**

*Nominated ABA All-American Senior 2-Year-Old 2007*

## Lot 37

**HANNAH HURST, KYLE POLK & LILLY ELSASS  
WAYNESVILLE, OH  
937-672-0343**

### Steinhauers Iatola Applejack

115488982 11JE968  
CDCB 4/20 GPTA 99%R -917M -24F -21P  
AJCA 4/20 GPTAT 99%R +0.9 GJPI 99%R -58

### Chilli Premier Cinema-ET

71577202 4-01 EX-93%  
4-01 2x 305d 21170 5.6 1187 3.9 824  
2-11 2x 305d 21669 5.4 1179 3.8 820  
1-11 2x 305d 16691 4.9 812 3.7 625  
• *ABA All-American Junior 3-Year-Old 2015*  
• *HM Grand Champion, WDE 2015*  
• *Reserve Intermediate Champion, WDE 2015*  
• *1st Junior 3-Year-Old, WDE 2015*  
• *1st Junior 2-Year-Old, MD State Fair 2014*

### ELLIOTTS AJ CINDERELLA-ET

840 3134122913 3-04 VG-88%  
Born: September 1, 2016 AMID: 399  
1-10 2x 315d 13796 5.2 618 4.1 506  
Fresh: September 25, 2019  
Due: Sept. 26, 2020 to Mr Kathies Kid Rock (sexed)

### SC Gold Dust Paramount Iatola-ET

112118277 29JE3301  
CDCB 4/20 GPTA 99%R -857M -19F -22P  
AJCA 4/20 GPTAT 99%R +0.6 GJPI 99%R -38

### Steinhauers H Mark Applepie

113506044 EX-92%  
4-03 2x 305d 23540 4.7 1117 3.8 888  
5-03 2x 305d 20350 4.6 926 3.6 729

### Hawarden Impuls Premier

67107510 29JE3756  
CDCB 4/20 GPTA 99%R -1049M -2F -11P  
AJCA 4/20 GPTAT 99%R +0.4 GJPI 99%R +21

### Family Hill Connection Chilli-ET

114535186 3-07 EX-91%  
3-04 2x 365d 27470 6.2 1721 4.0 1039  
2-04 2x 266d 17560 7.6 1335 4.0 694  
• *Nom ABA All-American Senior 2-Year-Old 2007*  
• *1st Senior 2-Year-Old, MD State Fair 2007*  
• *1st Senior 2-Year-Old, PA All-American 2007*

*Maternal sister to Cinderella*

### Elliotts Regency Corrina-ET EX-91%

2-02 2x 305d 16280 4.4 716 3.6 579  
• *Nominated ABA All-American 4-Year-Old 2019*  
• *4th 4-Year-Old, International Show 2019*  
• *2nd Jr 3-Year-Old, NY Spring Jersey Show 2018*

*Maternal brother to Cinderella*

### Elliotts Regency Casino-ET +1.9T @ Select

*3rd Dam*

### Pleasant Nook F Prize Circus EX-97%

4-06 2x 305d 22000 4.9 1087 3.6 799  
• *1st Aged Cow, Senior & Grand Champion, All American Show 2006*  
• *1st Aged Cow & Res Grand Champion, All American Show 2005*  
• *1st 4-Year-Old, Senior & Grand Champion, All American Show 2003*

*4th Dam*

### Family Hill Brook Citrus EX-91

7-06 2x 305d 15370 4.8 731 4.0 614



# Quietcove Golden Anniversary Sale



**HARWARDEN JACE PIX EX-95%**  
**3RD DAM OF LOT 38**

## Lot 38

**AARON HENDERSON, MICHAEL HURST & RON BOON**  
WAYNESVILLE, OH  
937-672-0343

### **MAPLE GEN-HBH C PENULTIMATE**

840 3212781109  
Born: March 1, 2020 AMID: 23  
5/20 GPTAT +1.9 GJUI 10.7 GJPI +82

### **Schultz Legal Critic-P**

117217618 11JE1098  
CDCB 4/20 GPTA 99%R +33M +13F +7P  
AJCA 4/20 GPTAT 99%R +0.8 GJPI 99%R +57

### **Lyon Celebrity Cece-ET**

117046049 EX-91%  
4-05 3x 271d 22660 4.4 999 3.6 823  
2-02 2x 305d 18470 4.7 865 3.4 633

### **Oaklane Dazzler Disco 2127-ET**

67742127 7JE1528  
CDCB 4/20 GPTA 98%R -276M -8F -9P  
AJCA 4/20 GPTAT 96%R +1.3 GJPI 91%R +41

### **River Valley Barn Pix Paisley-ET**

840 3126479527 3-03 VG-87%  
3-03 2x 305d 17340 5.1 878 3.9 680  
2-02 2x 305d 15250 4.9 750 3.9 590

• Maternal sister to *Hawarden Impuls Premier-ET*

### **River Valley Cece Chrome-ET**

840 3012423929 7JE5004  
CDCB 4/20 GPTA 99%R +766M +45F +25P  
AJCA 4/20 GPTAT 99%R +2.1 GJPI 97%R +112

### **Maple Gen-HBH Disco Pick-Me**

840 3151337880

*3rd Dam*

**Hawarden Jace Pix EX-95%**

4-10 2x 305d 21410 4.8 1026 3.8 823

*4th Dam*

**Harwarden Future Pixy EX-91%**

3-11 2x 305d 17000 4.8 814 3.9 664

*5th Dam*

**Harwarden Atlantis Pixy B EX-94%**

7-00 2x 305d 20420 5.4 1110 4.1 835

# Quietcove Golden Anniversary Sale

## Lot 39

ELMHURST FARM & HANNAH HURST  
WAYNESVILLE, OH  
937-672-0343

### Perry Kyros Prince

118737622  
CDCB 4/20 GPTA 73%R -396M -44F -20P  
AJCA 4/20 GPTAT 74%R -1.1 GJPI 69%R -95

### Vantress Tequila Jewels

840 3140193338  
2-02 2x 100d 2610 4.0 105 3.5 92

### VANTRESS PRINCE JASMINE

840 3151337888  
Born: September 2, 2018 AMID: 9

Due: July 25, 2020 to JX Pine-Tree Decade {5}-ET  
(sexed)

### Sunset Canyon Kyros-ET

114704155 7JE865  
CDCB 4/20 GPTA 99%R -33M -9F -2P  
AJCA 4/20 GPTAT 99%R -0.1 GJPI 99%R -68

### Swallow Hill Penni

### Tower Vue Prime Tequila-ET

114816452 76JE156  
CDCB 4/20 GPTA 99%R -2087M -59F -59P  
AJCA 4/20 GPTAT 99%R 1.1 GJPI 99%R -208

### Green Views Centurion Jewels

115856033  
7-07 2x 305d 17220 4.0 691 3.2 558  
9-00 2x 305d 15665 4.6 726 3.5 545

#### 3rd Dam

**Green Views Just Wait Jewel** VG-82%  
2-11 2x 303d 8470 3.9 331 3.5 297

#### 4th Dam

**Bridgeview Prem Julie** VG-85-CAN  
2-01 2x 344d 15532 4.0 619 3.8 595

• Nominated All-Canadian Senior Calf 1999  
5th Dam

**Bridgeview Imperial Jewel** EX-90-2E-CAN  
5-01 2x 365d 20388 4.7 950 4.3 877

• Nominated All-Canadian Senior Calf 1997  
6th Dam

**Waymar Jewel Jay** EX-CAN  
4-10 2x 305d 18241 5.3 974 4.1 752

#### 7th Dam

**Waymar Surville Julia** EX-2E-CAN 1\*  
7-02 2x 331d 13038 4.6 600 4.2 551

• Nominated All-Canadian Mature Cow 1992

## Lot 40

MAPLE LEAF GENOMICS  
WAYNESVILLE, OH  
937-672-0343

### River Valley Cece Chrome-ET

840 3012423929 7JE5004  
CDCB 4/20 GPTA 99%R +766M +45F +25P  
AJCA 4/20 GPTAT 99%R +2.1 GJPI 97%R +112

### TLHF Plus Bonnie {5}

118136071 3-02 VG-88%  
5-00 2x 300d 20570 3.8 789 3.5 724  
4-00 2x 297d 20990 3.6 761 3.4 709  
2-10 2x 305d 18490 3.6 657 3.3 614

### ELMHURST-QC CHROME BLAZE {6}

840 3136840770 2-02 VG-88%  
Born: March 16, 2017 Tattoo: QC1  
4/20 GPTAT +1.3 GJUI 15.3 GJPI +57  
1-11 2x 304d 17090 4.0 689 3.2 542

Bred: April 27, 2020 to Guimo Joel (sexed)

### Schultz Legal Critic-P

117217618 11JE1098  
CDCB 4/20 GPTA 99%R +33M +13F +7P  
AJCA 4/20 GPTAT 99%R +0.8 GJPI 99%R +57

### Lyon Celebrity Cece-ET

117046049 EX-91%  
4-05 3x 271d 22660 4.4 999 3.6 823  
2-02 2x 305d 18470 4.7 865 3.4 633

### Sweeties Plus latolas Bold {5}

67129272 1JE5711  
CDCB 4/20 GPTA 99%R +1039M +31F +31P  
AJCA 4/20 GPTAT 99%R +0.9 GJPI 99%R +7

### KRA Rogue Big Bird {4}

67003635 8-04 VG-80%  
7-10 2x 305d 18070 4.5 807 3.4 610  
9-00 2x 305d 17080 4.4 754 3.3 568

## Lot 41

MAPLE LEAF GENOMICS  
WAYNESVILLE, OH

### MAPLE GEN-QC DEC BABYLON II {6}

840 3212781110  
Born: March 2, 2020 AMID: 24  
5/20 GPTAT +1.4 GJUI 12.4 GJPI +92  
Sire: JX Pine-Tree Decade {5}-ET  
Dam: Elmhurst-QC Chrome Blaze {6} VG-88%

#### 3rd Dam

**KRA Duckworth Oscar {3}** VG-80%



# Quietcove Golden Anniversary Sale

## Lot 42

INTERNATIONAL GENETICS  
COLLINGWOOD, ON

### River Valley Ricki Rockstar

840 3126479237 200JE10009  
CDCB 4/20 GPTA 89%R -1192M -29F -42P  
AJCA 4/20 GPTAT 82%R +0.7 GJPI 82%R -55

### IGL/QC Disco Moves

840 3140014539  
2-02 2x 201d 9450 4.4 379 3.8 335 RIP

### IGL/QC STAR MAKE UP

840 3151463204  
Born: September 23, 2019 AMID: 2299

### River Valley Cece Chrome-ET

840 3012423929 7JE5004  
CDCB 4/20 GPTA 99%R +766M +45F +25P  
AJCA 4/20 GPTAT 99%R +2.1 GJPI 97%R +112

### Cowbell Guapo Ricochet

116707378 8-06 EX-95%  
6-03 2x 305d 17670 5.7 1016 3.5 627  
• Reserve All-American Aged Cow 2017

### Oaklane Dazzler Disco 2127-ET

67742127 7JE1528  
CDCB 4/20 GPTA 98%R -276M -8F -9P  
AJCA 4/20 GPTAT 96%R +1.3 GJPI 91%R +41

### IGL Santana Mandy-P

840 3125546516

3rd Dam

### Her-Man Impress Mandalay-ET VG-88%

4-08 2x 305d 22460 4.3 958 3.8 851

4th Dam

### Three Valleys Thbone C Maybell-ET EX-90%

4-02 2x 305d 23190 5.0 1155 3.6 845

5th Dam

### Three Valleys Country Maid 3-ET VG-85%

6th Dam

### Sunset Canyon Centurion Maid EX-91%

3-07 2x 305d 25190 6.1 1537 3.5 883

7th Dam

### Tenn Haug E Maid EX-93%

6-00 2x 365d 26014 7.0 1820 4.3 1107

## Lot 43

THOMAS MAURIC  
WAPAKONETA, OH  
616-893-3638

### MAURICS GENIE MAGIC

173553668  
Born: December 17, 2017 Tattoo: M2276  
Fresh: April 7, 2020

Same family as

### JLF Lil Minnie EX-96-4E-CAN

5-07 2x 305d 25344 4.7 1197 4.2 1082

• Grand Champion, RAWF 2002 & 2004

### River Valley Magic Genie-ET

840 3013097991 7JE5019  
CDCB 4/20 GPTA 94%R -1128M -9F -16P  
AJCA 4/20 GPTAT 88%R +0.6 GJPI 87%R -19

### Mauric Premier Mary

59292617 4-08 EX-90%  
5-04 2x 365d 18587 5.7 868 3.7 743  
3-05 2x 365d 17617 4.6 830 3.7 708

### Hawarden Impuls Premier

67107510 29JE3756  
CDCB 4/20 GPTA 99%R -1045M -2F -11P  
AJCA 4/20 GPTAT 99%R +0.4 GJPI 99%R +21

### Classsic Fields Vindicat Genie

CAN 9524222 EX-93%  
3-02 2x 305d 16420 4.2 691 3.4 556  
4-06 2x 302d 14680 5.0 738 3.6 523

### Hawarden Impuls Premier

67107510 29JE3756  
CDCB 4/20 GPTA 99%R -1045M -2F -11P  
AJCA 4/20 GPTAT 99%R +0.4 GJPI 99%R +21

### Vindications Mandy

115193857 5-00 VG-87%  
3-06 2x 305d 15670 4.6 727 3.4 532  
4-06 2x 305d 12580 4.9 614 3.7 470

# Quietcove Golden Anniversary Sale

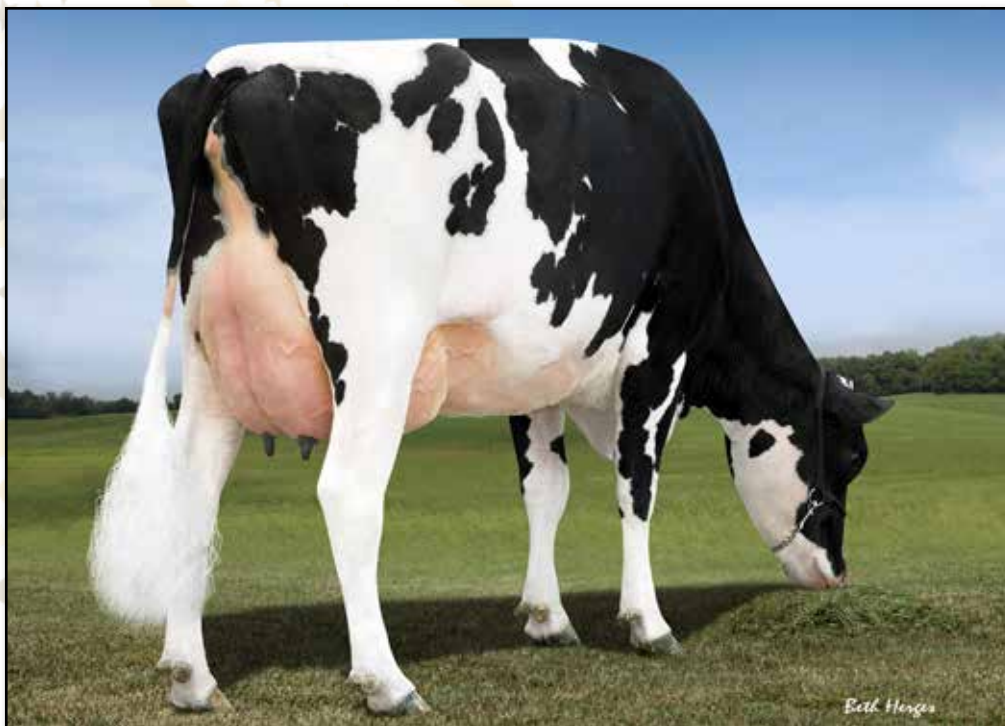

**RI-VAL-RE BOOKEM HERO-ET VG-86**  
2ND DAM OF LOT 44

## Lot 44

**RYAN PAUL**  
5653 E SHELBY RD  
MINSTER, OH 45865  
567-644-1044

### **S-S-I Montross Jedi-ET**

840 3123886035 Excellent-93 GM 8/18 \*TY \*TV  
PTA +2201M +16F +71 99R 4/20  
PTA +4.9PL 2.81SCS +.9DPR 5.7%DCE  
PTA +.76T +.89UDC -1.31FLC 99R 4/20  
GTPI +2544G

### **BGP Delta Heroin-ET**

840 3133371383 \*TL \*TD  
GTPI +2481 +911M +47F +29P 79R 4/20  
PTA +1.76T +1.52UDC +.29FLC 79R 4/20

### **BGP JEDI HEROIN**

144326952 99%RHA  
Born: September 8, 2017 Tag: JP729  
GTPI +2462 +1491M +16F +47P 78R 4/20  
PTA +3.2PL 2.87SCS +1.0DPR 6.6%DCE  
PTA +1.39T +1.25UDC -.46FLC 78R 4/20

### **Bacon-Hill Montross-ET**

71703339 Excellent-92 GM 8/18 \*TY \*TV  
PTA +2189M +47F +61P 99R 4/20  
PTA +.83T +1.27UDC +.15FLC GTPI +2476G

### **S-S-I Supersire Miri 8679-ET**

840 3011538078 Excellent-90 GMD DOM  
3-04 3x 365d 44540 3.5 1551 3.2 1444  
Life: 1354d 137380 3.7 5060 3.4 4631

### **Mr Mogul Delta 1427-ET**

72128216 GM 12/19 \*TV \*TL \*TY \*TD  
PTA +1185M +67F +39P 99R 4/20  
PTA +1.32T +1.94UDC +.83FLC GTPI +2760G

### **Ri-Val-Re Bookem Hero-ET**

69928550 Very Good-86 VG-MS DOM  
2-07 2x 317d 30430 3.9 1201 3.4 1032

#### *3rd Dam*

### **Ri-Val-Re Socrt Alandra-ET VG-85**

5-10 2x 365d 30830 3.3 1018 3.1 967  
Life: 1750d 137720 3.4 4646 3.2 4342

#### *4th Dam*

### **Ri-Val-Re Shottle Ali-ET VG-88 EEVVV DOM**

3-03 2x 365d 34890 3.6 1251 3.3 1140

#### *5th Dam*

### **Ri-Val-Re Jesther Nina-ET VG-88 GMD DOM**

6-03 2x 365d 41990 3.6 1506 3.4 1407  
Life: 1658d 131260 3.5 4601 3.5 4557

#### *6th Dam*

### **Peckenstein Terry Nike-ET VG-85 GMD DOM \*CV**

2-01 2x 365d 34580 3.8 1319 3.3 1144

#### *7th Dam*

### **Peckenstein Elton Nikki-ET EX-90 DOM \*CV**

4-10 2x 365d 37500 4.2 1566 3.3 1227

#### *8th Dam*

### **Peckenstein Bstar Scarlet VG-86 GMD DOM**

2-01 2x 365d 33710 3.8 1280 3.1 1052

#### *9th Dam*

### **Ramadaly Melvin-209 Kay EX-90 GMD DOM**

4-06 2x 365d 42090 4.5 1898 3.0 1278  
Life: 1980d 165230 4.1 6771 3.2 5292



# Quietcove Golden Anniversary Sale



**MS APPLE ARRIE-ET EX-92**  
**FULL SISTER TO DAM OF LOT 45**

*Reserve All-American Senior 2-Year-Old 2017*



**KHW REGIMENT APPLE-RED-ET EX-96 4E**  
**2ND DAM OF LOT 45**

*All-American R&W 125,000Lb Cow 2013*

## Lot 45

**BEN ZIMMERMAN**  
**5075 CLEVELAND RD**  
**WOOSTER, OH 44691**  
**330-345-6748**

### Riverdown Unstopabull-Red

CAN 11801450 99%RHA  
 PTA -148M +0F -7P 80R 4/20  
 PTA +1.3PL 2.89SCS +.7DPR 7.2%DCE  
 PTA +2.74T +2.56UDC +1.76FLC 79R 4/20  
 GTPI +2255G

### Ms Apple Arriella-ET

840 3124554021 Excellent-91 EEEEE @ 4-05 \*RC  
 PTA +3.36T +1.79UDC +2.67FLC 4/20  
 3-03 2x 305d 30960 4.6 1431 3.3 1007  
 1-11 2x 305d 26810 5.0 1348 3.3 872  
 • Highest GPTAT daughter of Apple at +3.36!

### BLACKNCHERRY ALENA-RED-ET

840 3151399830 99%RHA  
 Born: September 2, 2019 Tag: 497  
 PTA +2.64T +2.05UDC +2.26FLC 76R 4/20

### Dymenthalm Mr App Avalanche-TW

CAN 11957107 \*RC \*CV \*TL \*TY \*TD  
 PTA -23M +7F +1P 98R 4/20  
 PTA +3.84T +2.92UDC +2.46FLC GTPI +2172G

### Cherry Crest That's Neat

CAN 11432171 EX-91-2E-CAN \*RC  
 4-07 2x 365d 32416 4.4 1411 3.4 1107  
 Life: 4 Lacs 131418 4.3 5686 3.4 4471

### Maple-Downs-I G W Atwood-ET

CAN 8956379 Excellent-90 \*TR \*TV \*TL \*TY \*TD  
 PTA -389M +11F -10P 99R 4/20  
 PTA +2.98T +1.68UDC +2.21FLC GTPI +1914G

### KHW Regiment Apple-Red-ET

135511521 Excellent-96 EEEEE 4E DOM 29\* \*CV  
 9-01 2x 365d 36750 4.3 1582 3.3 1211  
 4-01 2x 365d 35750 4.7 1682 3.7 1314  
 Life: 2898d 240640 4.7 11394 3.7 9013  
 • All-American R&W 125,000 Lb Cow 2013  
 • All-American R&W Aged Cow 2011  
 • All-American Junior 2-Year-Old 2006

*Full sister to Arriella*

### Ms Apple Arrie-ET EX-92 \*RC

- Reserve All-American Senior 2-Year-Old 2017
- 2nd Sr 2-Year-Old, International Show 2017

*3rd Dam*

### Kamps-Hollow Altitude-ET EX-95 2E DOM \*RC

7-00 2x 365d 39690 4.7 1849 3.5 1385  
 Life: 1844d 144460 4.4 6295 3.7 5288

*4th Dam*

### Clover-Mist Alisha-ET EX-93 3E DOM

8-07 2x 365d 36920 4.2 1553 3.4 1258  
 Life: 2999d 226470 4.7 10659 3.6 8149

*5th Dam*

### Clover-Mist Augy Star-ET EX-94 4E DOM

7-10 2x 365d 43140 5.0 2136 3.3 1421  
 Life: 2486d 206250 4.7 9793 3.5 7187

*6th Dam*

### D-R-A August EX-96 4E DOM

8-05 3x 365d 27460 4.3 1187 3.2 871  
 Life: 3443d 190200 4.4 8281 3.5 4818

- Nominated All-American Aged Cow 1986

*7th Dam*

### D-R-A Ideal Precious Leader EX-90 2E

Life: 2456d 133250 4.0 5308

*8th Dam*

### D-R-A Princess Lad Leader EX-90 3E

9-05 2x 305d 19160 4.2 809

# Quietcove Golden Anniversary Sale



**LONG-HAVEN GOLD ROCHELLE-ET EX-92-CAN**  
**FULL SISTER TO DAM OF LOT 46**  
*All-American Junior 2-Year-Old 2009*



**LONG-HAVEN GOLD RHEA-ET EX-94 2E**  
**DAM OF LOT 46**

## Lot 46

**E. RANDALL SCHAFFER**  
**11005 HURON AVERY RD**  
**MILAN, OH 44846**  
**419-499-2120**

### MILLION-HEIR KD RIATTA-ET

144939675 99%RHA  
 Born: September 1, 2019 Tag: 5751

*Maternal sister to Gold Rhea*

**Long-Haven Gold Rochelle-ET EX-92-CAN 7\***  
 4-02 2x 359d 38371 4.6 1779 3.6 1373  
 • *All-American Junior 2-Year-Old 2009*  
 • *All-Canadian Junior 2-Year-Old 2009*

### Woodcrest King Doc

840 3132417775 Excellent-90 \*TY \*TV \*TL \*TD  
 PTA +1318M +60F +43P 92R 4/20  
 PTA +.2PL 3.02SCS -.1DPR 7.8%DCE  
 PTA +3.10T +2.23UDC +1.91FLC 87R 4/20  
 GTPI +2690G

### Long-Haven Gold Rhea-ET

140683394 Excellent-94 EEEEE 2E  
 3-08 2x 365d 42300 3.3 1385 3.2 1364  
 4-11 2x 365d 39100 4.1 1584 3.2 1249  
 2-08 2x 309d 33800 3.1 1063 3.2 1066  
 Life: 1672d 166940 3.6 6091 3.2 5411

### Morningview McC Kingboy-ET

72044077 Excellent-92 \*TV \*TL \*TY \*TD  
 PTA +1887M +26F +25P 99R 4/20  
 PTA +2.10T +1.53UDC +.45FLC GTPI +2395G

### WBC-ZBW Mack Daddy-ET

840 3012506777 Very Good-88  
 1-11 3x 365d 37410 3.1 1154 3.2 1188

### Braedale Goldwyn

CAN 10705608 GP-CAN GM 12/11 \*TV \*TL  
 PTA -756M -8F -14P 99R 4/20  
 PTA +.97T +.53UDC +.83FLC GTPI +1848G

### Long-Haven Durham Randi

5-04 2x 365d 33110 3.9 1304 3.1 1027  
 3-08 2x 365d 32870 3.9 1298 3.3 1082  
 2-04 2x 365d 25750 3.9 1009 3.6 919  
 Life: 1364d 102870 3.9 4022 3.4 3462

*3rd Dam*

### Long-Haven Prelude Reba-ET EX-91 2E GMD

4-02 2x 353d 33550 3.6 1220 3.2 1090  
 Life: 1929d 162600 3.6 5818 3.2 5200

*6th Dam*

### Pinehurst Ripple-ET EX-90 VEEVE GMD

3-05 2x 365d 37096 3.5 1286 3.4 1251  
 Life: 1027d 103766 3.2 3327 3.2 3319

*7th Dam*

### Pinehurst Reminisce EX-90 VEEV GMD

8-06 3x 365d 34400 3.9 1328 3.2 1118  
 Life: 1905d 125180 3.7 4670 3.2 4062

*8th Dam*

### Pinehurst Rapture EX-96 4E GMD

Life: 2297d 160790 3.9 6337 3.0 2469

*9th & 10th Dams*

### Pinehurst Fragrance EX-90 2E

4-8 3x 365d 34490 3.6 1234

### Hayssen Fond Ariel EX-90 2E

8-06 2x 328d 23330 3.2 753

*Next four dams Excellent*



# Quietcove Golden Anniversary Sale



**KONETA SOVEREIGN DANCER EX-90**  
**2ND DAM OF LOT 47**  
*1st Fall Yearling, Mid-East Summer Nat'l 2008*

## Lot 47

**JEFFREY BROWN**  
**17650 STATE ROUTE 65**  
**JACKSON CENTER, OH 45334**  
**419-295-5088**

### **MS KONETA SATURN DIVA**

144477573  
 Born: September 10, 2017

#### **Mr Sunrose Saturn**

142925043 Excellent-91 \*TY \*TL \*TD  
 PTA +726M +2F +13P 92R 4/20  
 PTA -1.8PL 3.07SCS -3.1DPR 8.4%DCE  
 PTA +2.93T +3.10UDC +1.18FLC 89R 4/20  
 GTPI +2137G

#### **Koneta-SG Atlas Diamond**

140003031  
 • 4th Junior 2-Yr-Old, Mid-East Summer Nat'l 2011

*Maternal sister to Atlas Diamond*  
**Koneta-SG Laurin Divine EX-92**

#### **Sully-Hart Meridian-ET**

69951907 GM 8/15 \*TY \*TV  
 PTA +1947M +17F +38P 99R 4/20  
 PTA +2.15T +1.47UDC -.38FLC GTPI +2262G

#### **D-K-Silk Atwood Satin-ET**

70175198 Excellent-91 \*BY  
 3-02 2x 365d 36740 4.6 1707 2.8 1037  
 1-10 2x 365d 32770 4.2 1391 3.1 1000

#### **MD-Delight Durham Atlas-ET**

133088245 \*TV \*TL  
 PTA -1637M -52F -42P 99R 4/20  
 PTA +.83T +.25UDC +.55FLC GTPI +1534G

#### **Koneta Sovereign Dancer**

138063698 Excellent-90 EEEVV @ 3-07  
 3-04 2x 365d 30550 3.8 1155 3.2 978  
 • 1st Fall Yearling, Mid-East Summer Nat'l 2008  
 • 1st Fall Calf, Mid-East Summer Nat'l 2007

#### *3rd Dam*

#### **Koneta Lee Delila EX-91 VEVEE**

6-01 2x 365d 30740 3.1 946 3.1 966  
 Life: 2135d 151740 3.3 5044 3.3 4945

#### *4th Dam*

#### **Homtosta Design Dixie EX-91 EEEVE 2E**

6-09 2x 305d 28810 2.8 800 2.9 824

#### *5th Dam*

#### **Valliside Paul Emmie VG-87-CAN 1\***

7-03 2x 305d 29875 3.4 1003 2.7 811  
 Life: 6 Lacs 176754 3.3 1587 3.1 1466

# Quietcove Golden Anniversary Sale

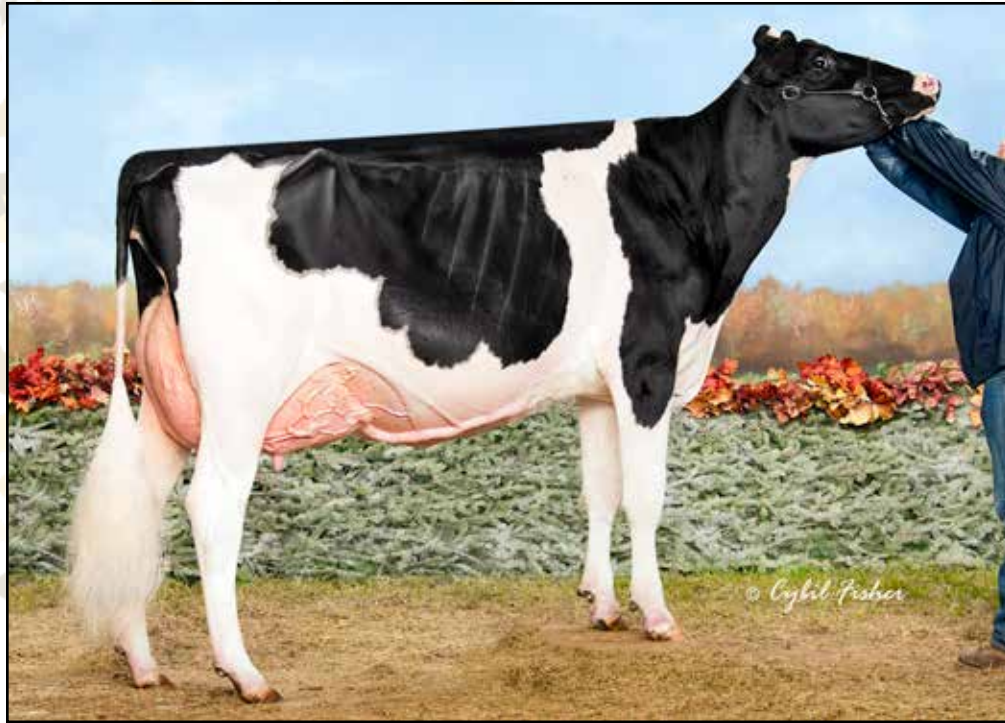

**LINGLE GOLD FREAKY GIRL-ET EX-93**  
**DAM OF LOT 48**

*All-American Senior 2-Year-Old 2016*

## Lot 48

**QUIETCOVE, WOLF & TRBOVICH**  
 17930 FREYBURG EAST RD  
 WAPAKONETA, OH 45895  
 419-552-0355

### BUDJON-VAIL HP SHOW GIRL-ET

840 3143525381 99%RHA \*CD  
 Born: June 10, 2017

### FREAKY GIRL!

- All-American Senior 2-Year-Old 2016
- 1st Senior 2-Year-Old & Intermediate Champion, International Holstein Show 2016
- HM All-American Winter Yearling 2015
- 1st Winter Yearling, Mid-East Spring Nat'l 2015
- 1st Winter Yearling, Mid-East Summer Nat'l 2015

### Val-Bisson Doorman-ET

CAN 107281711 EX-90-CAN ST'16 \*TV \*TY  
 PTA -453M +14F +10P 99R 4/20  
 PTA +.3PL 2.66SCS -2.0DPR 8.3%DCE  
 PTA +2.59T +1.61UDC +1.04FLC 99R 4/20  
 GTPI +2222G

### Lingle Gold Freaky Girl-ET

72749203 Excellent-93 VEEEE @ 4-05  
 3-02 2x 356d 27820 3.6 1012 3.1 863  
 4-04 2x 220d 21440 3.6 768 3.0 650  
 2-03 2x 294d 18080 4.2 751 3.2 577

### De-Su 521 Bookem-ET

66636657 Excellent-90 GM 8/15 \*TV \*TL \*TY \*TD  
 PTA +888M +5F +33P 99R 4/20  
 PTA +.53T +.21UDC .53FLC GTPI +2269G

### Val-Bisson Shottle Imelda-ET

CAN 106173432 Excellent-94 9\*  
 4-03 2x 365d 40505 3.8 1550 3.6 1455  
 6-08 2x 322d 32340 4.6 1483 3.9 1246

### Braedale Goldwyn

CAN 10705608 GP-CAN GM 12/11 \*TV \*TL  
 PTA -756M -8F -14P 99R 4/20  
 PTA +.97T +.53UDC +.83FLC GTPI +1848G

### Lingle DD Fearsome

65269950 Excellent-94 EEEEE 2E  
 3-00 2x 352d 26100 4.0 1054 3.3 854  
 6-07 2x 246d 23110 3.8 887 3.2 745  
 5-06 2x 301d 22090 4.3 951 3.4 758  
 Life: 1479d 111750 4.0 4500 3.3 3702

- 1st Junior 2-Year-Old, Mid-East Spring Nat'l 2010

### 3rd Dam

**Lingle Outside Famous EX-93 EEEEE 2E**  
 3-06 2x 365d 33410 5.5 1840 3.0 1000  
 Life: 2075d 150650 5.1 7657 3.3 4945

### 4th Dam

**Miss Flurries Frostee-ET EX-90 VEEVE**  
 3-05 2x 331d 21110 3.6 762 3.2 675

### 5th Dam

**K-Land Broker Flurry EX-93 EEEEE 3E**  
 5-00 2x 305d 34790 3.8 1323 3.1 1072  
 Life: 1979d 146800 3.8 5553 3.3 4790

- 1st Winter Yearling, Eastern National 1996

### 6th Dam

**C Merlholme Midnight Fanny EX-92 EEEEE 3E**  
 8-07 2x 365d 37440 4.0 1507 2.9 1082  
 Life: 2600d 203960 3.7 7591 3.1 6372

### 7th Dam

**Merlholme Mattador Felica VG-87-CAN**  
 6-07 2x 365d 31491 3.2 1016 2.8 897  
 Life: 7 Lacs 159796 3.2 5097 2.9 4713



# Quietcove Golden Anniversary Sale

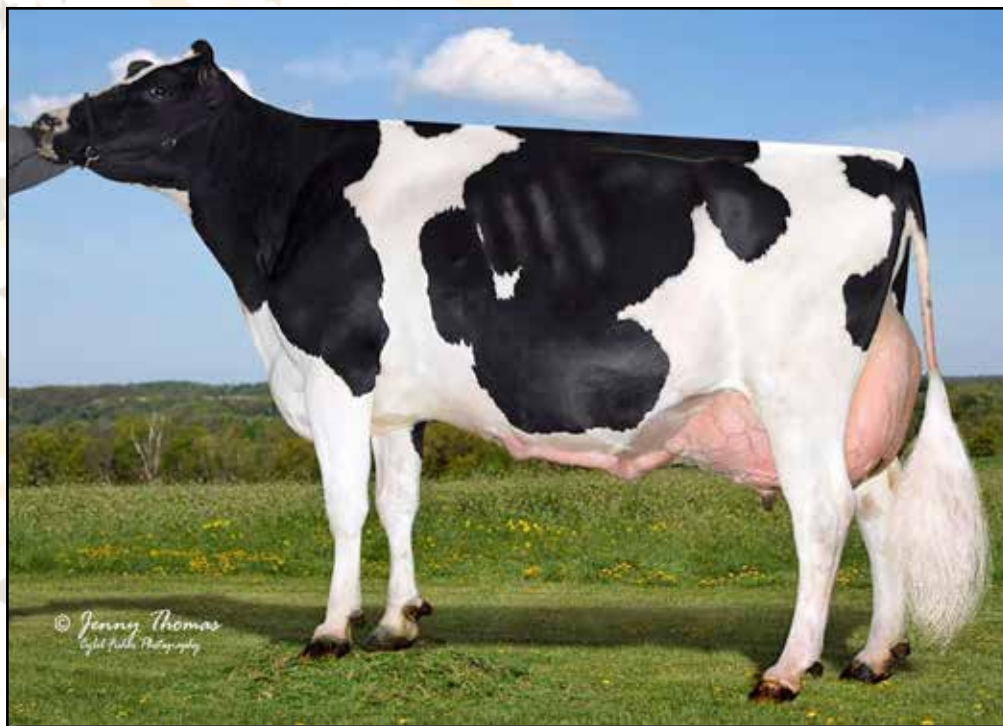

**LINGLE DD FEARSOME EX-94 2E**  
**2ND DAM OF LOT 48; 3RD DAM OF LOT 49**  
*All-American Senior 2-Year-Old 2016*

## Lot 49

**QUIETCOVE, WOLF & TRBOVICH**  
 17930 FREYBURG EAST RD  
 WAPAKONETA, OH 45895  
 419-552-0355

### **Stantons Chief-ET**

840 3129015989 \*TY\*TV  
 PTA +349M +8F +10P 92R 4/20  
 PTA +1.0PL 2.71SCS -.2DPR 9.6%DCE  
 PTA +2.35T +2.51UDC +.85FLC 87R 4/20  
 GTPI +2301

### **Budjon-Vail HP Show Girl-ET**

840 3143525381 \*CD

## **MS QUIETCOVE TRBO SHADW SHY**

840 3211639137 99%RHA \*CD  
 Born: December 11, 2019

### **Stantons High Octane-ET**

CAN 11696704 EX-93-CAN ST'17 \*TY\*TV  
 PTA +887M +6F +10P 98R 4/20  
 PTA +2.56T +2.19UDC +.47FLC GTPI +2132G

### **RockyMountain Uno Cheyenne-ET**

CAN 11445880 VG-85-2YR-CAN 11\*  
 3-09 2x 365d 33918 4.0 1371 3.4 1155  
 2-02 2x 365d 32386 4.5 1462 3.4 1111

### **Val-Bisson Doorman-ET**

CAN 107281711 EX-90-CAN ST'16 \*TV\*TY  
 PTA -453M +14F +10P 99R 4/20  
 PTA +2.59T +1.61UDC +1.04FLC GTPI +2222G

### **Lingle Gold Freaky Girl-ET**

72749203 Excellent-93 VEEEE @ 4-05  
 3-02 2x 356d 27820 3.6 1012 3.1 863  
 4-04 2x 220d 21440 3.6 768 3.0 650

- *All-American Senior 2-Year-Old 2016*
- *1st Senior 2-Year-Old & Intermediate Champion, International Holstein Show 2016*

### *3rd Dam*

#### **Lingle DD Fearsome EX-94 EEEEE 2E**

3-00 2x 352d 26100 4.0 1054 3.3 854  
 Life: 1479d 111750 4.0 4500 3.3 3702

- *1st Junior 2-Year-Old, Mid-East Spring Nat'l 2010*

### *4th Dam*

#### **Lingle Outside Famous EX-93 EEEEE 2E**

3-06 2x 365d 33410 5.5 1840 3.0 1000  
 Life: 2075d 150650 5.1 7657 3.3 4945

### *5th Dam*

#### **Miss Flurries Frostee-ET EX-90 VEEVE**

3-05 2x 331d 21110 3.6 762 3.2 675

### *6th Dam*

#### **K-Land Broker Flurry EX-93 EEEEE 3E**

5-00 2x 305d 34790 3.8 1323 3.1 1072  
 Life: 1979d 146800 3.8 5553 3.3 4790

- *1st Winter Yearling, Eastern National 1996*

### *7th Dam*

#### **C Merlholme Midnight Fanny EX-92 EEEEE 3E**

8-07 2x 365d 37440 4.0 1507 2.9 1082  
 Life: 2600d 203960 3.7 7591 3.1 6372

### *8th Dam*

#### **Merlholme Mattador Felica VG-87-CAN**

6-07 2x 365d 31491 3.2 1016 2.8 897  
 Life: 7 Lacs 159796 3.2 5097 2.9 4713

# Quietcove Golden Anniversary Sale



**QUIETCOVE-W GOLD FLOWER-ET EX-90**  
DAM OF LOTS 50 THRU 54

## Lot 50

**QUIETCOVE HOLSTEINS**  
17930 FREYBURG EAST RD  
WAPAKONETA, OH 45895  
419-552-0355

### Stantons Chief-ET

840 3129015989 \*TY \*TV  
PTA +349M +8F +10P 92R 4/20  
PTA +1.0PL 2.71SCS -.2DPR 9.6%DCE  
PTA +2.35T +2.51UDC +.85FLC 87R 4/20  
GTPI +2301

### Quietcove-W Gold Flower-ET

66990041 Excellent-90 EEVV @ 4-00  
3-07 2x 365d 27020 3.6 977 3.2 860  
5-00 2x 365d 26570 3.4 899 3.2 845  
6-10 2x 365d 23220 3.7 864 3.3 775  
2-03 2x 365d 21090 3.1 652 3.2 680  
Life: 2127d 129280 3.7 4787 3.2 4093

### QUIETCOVE FLOWER CHILD-ET

840 3211639107 99%RHA  
Born: September 3, 2019 Tag: 956

*Maternal sisters to Flower Child*

#### Quietcove Doorman Fiji

- HHM All-American Spring Calf 2016
- 3rd Spring Calf, International Show 2016

#### Quietcove Doormn Flicker-ET

- HHM All-American Fall Yearling 2018
- Member Res All-American Jr Best Three 2017

### Stantons High Octane-ET

CAN 11696704 EX-93-CAN ST'17 \*TY \*TV  
PTA +887M +6F +10P 98R 4/20  
PTA +2.56T +2.19UDC +.47FLC GTPI +2132G

### RockyMountain Uno Cheyanne-ET

CAN 11445880 VG-85-2YR-CAN 11\*  
3-09 2x 365d 33918 4.0 1371 3.4 1155  
2-02 2x 365d 32386 4.5 1462 3.4 1111

### Braedale Goldwyn

CAN 10705608 GP-CAN GM 12/11 \*TV \*TL  
PTA -756M -8F -14P 99R 4/20  
PTA +.97T +.53UDC +.83FLC GTPI +1848G

### Quietcove Durham Fern-ET

13234763 Excellent-90 EEEEE 2E \*TV  
3-11 2x 365d 27080 4.4 1182 3.2 861  
2-08 2x 365d 24150 4.3 1028 3.4 825

*3rd Dam*

#### Quietcove Titan Flurry-ET EX-93 EEEVE

3-10 2x 365d 33880 4.5 1509 3.3 1125

- 2x Nominated All-American

*4th Dam*

#### Quietcove Valiant Fawn EX-95 2E

4-09 2x 365d 36670 4.1 1499 3.1 1131  
Life: 2311d 115949 4.0 4614 3.1 3547

- Reserve All-American 4-Year-Old 1987
- HM All-American 5-Year-Old 1988

*5th Dam*

#### Quietcove Pete Fresca EX-91 DOM

7-01 2x 345d 19410 4.1 802 3.3 648

*6th Dam*

#### Kohl Elevation Fern EX-90 2E

Life: 1872d 121370 4.2 5143



# Quietcove Golden Anniversary Sale



**QUIETCOVE DOORMAN FIJI**  
**MATERNAL SISTER TO LOTS 51 & 52**  
*HHM All-American Spring Calf 2016*

## Lot 51

### **QUIETCOVE AVALANCHE FAITH-ET**

840 3218066881 99% RHA  
 Born: March 2, 2020

## Lot 52

### **QUIETCOVE AVALANCHE FANNY-ET**

840 3218066883 99% RHA  
 Born: March 6, 2020

### **Dymenthalm Mr App Avalanche-TW**

CAN 11957107 \*RC \*CV \*TL \*TY \*TD  
 PTA -23M +7F +1P 98R 4/20  
 PTA -1.8PL 2.90SCS -3.0DPR 9.5%DCE  
 PTA +3.84T +2.92UDC +2.46FLC 98R 4/20  
 GTPI +2172G

### **Quietcove-W Gold Flower-ET**

66990041 Excellent-90 EEVV @ 4-00  
 3-07 2x 365d 27020 3.6 977 3.2 860  
 5-00 2x 365d 26570 3.4 899 3.2 845  
 6-10 2x 365d 23220 3.7 864 3.3 775  
 2-03 2x 365d 21090 3.1 652 3.2 680  
 Life: 2127d 129280 3.7 4787 3.2 4093

### **De-Su Bkm McCutchen 1174-ET**

69990138 Excellent-93 GM 8/15 \*TV \*TL \*TY \*TD  
 PTA +326M +28F +13P 99R 4/20  
 PTA +2.22T +1.44UDC +1.22FLC GTPI +2264G

### **KHW Regiment Apple C-Red-ETN**

CAN 70244494 VG-89-CAN  
 3-07 2x 365d 36949 4.2 1554 3.6 1332  
 • *Res Grand Champ, Supreme Dairy REW 2014*

### **Braedale Goldwyn**

CAN 10705608 GP-CAN GM 12/11 \*TV \*TL  
 PTA -756M -8F -14P 99R 4/20  
 PTA +.97T +.53UDC +.83FLC GTPI +1848G

### **Quietcove Durham Fern-ET**

13234763 Excellent-90 EEEEE 2E \*TV  
 3-11 2x 365d 27080 4.4 1182 3.2 861  
 2-08 2x 365d 24150 4.3 1028 3.4 825

*Maternal sisters to Faith & Fanny*

### **Quietcove Doorman Fiji**

- *HHM All-American Spring Calf 2016*
- *3rd Spring Calf, International Show 2016*

### **Quietcove Doormn Flicker-ET**

- *HHM All-American Fall Yearling 2018*
- *Member Res All-American Jr Best Three 2017*

*3rd Dam*

### **Quietcove Titan Flurry-ET EX-93 EEEVE**

3-10 2x 365d 33880 4.5 1509 3.3 1125  
 • *2x Nominated All-American*

*4th Dam*

### **Quietcove Valiant Fawn EX-95 2E**

4-09 2x 365d 36670 4.1 1499 3.1 1131  
 Life: 2311d 115949 4.0 4614 3.1 3547

- *Reserve All-American 4-Year-Old 1987*
- *HM All-American 5-Year-Old 1988*

*5th Dam*

### **Quietcove Pete Fresca EX-91 DOM**

7-01 2x 345d 19410 4.1 802 3.3 648

*6th Dam*

### **Kohl Elevation Fern EX-90 2E**

Life: 1872d 121370 4.2 5143

# Quietcove Golden Anniversary Sale

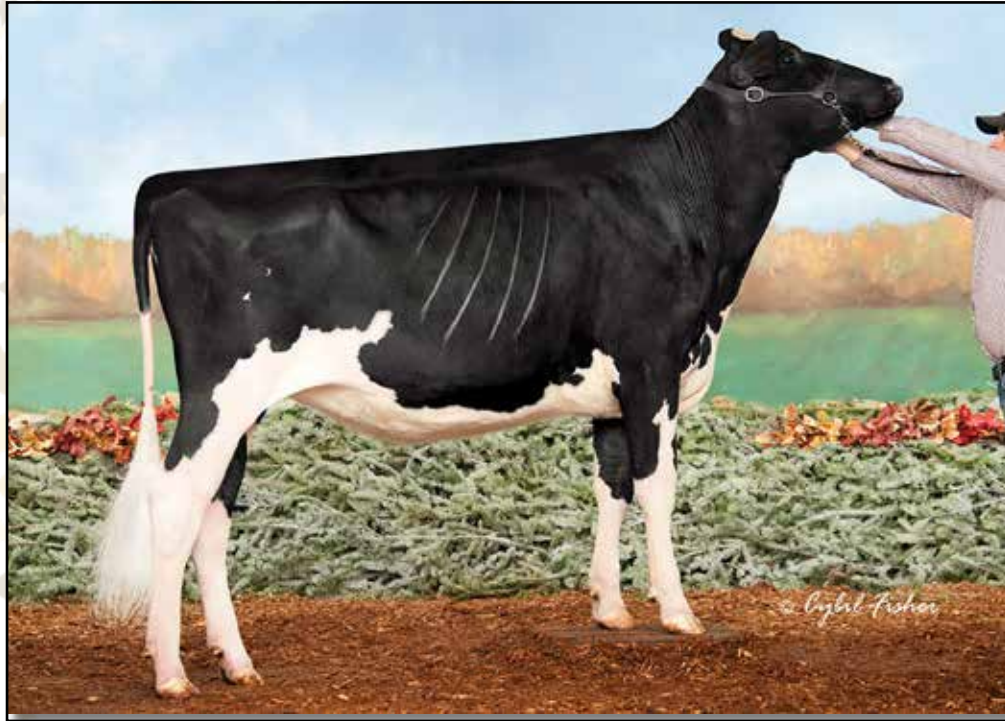

**QUIETCOVE DOORMN FLICKER-ET**  
**MATERNAL SISTER TO LOTS 53 & 54**  
*HHM All-American Fall Yearling 2018*

## Lot 53

### QUIETCOVE DMAN FINDLEY-ET

840 3205334868 99% RHA  
 Born: March 3, 2019 Tag: 903  
 Sire: Val-Bisson Doorman-ET

#### Val-Bisson Doorman-ET

CAN 107281711 EX-90-CAN ST'16 \*TV \*TY  
 PTA -453M +14F +10P 99R 4/20  
 PTA +.3PL 2.66SCS -2.0DPR 8.3%DCE  
 PTA +2.59T +1.61UDC +1.04FLC 99R 4/20  
 GTPI +2222G

#### Quietcove-W Gold Flower-ET

66990041 Excellent-90 EEVVV @ 4-00  
 3-07 2x 365d 27020 3.6 977 3.2 860  
 5-00 2x 365d 26570 3.4 899 3.2 845  
 6-10 2x 365d 23220 3.7 864 3.3 775  
 2-03 2x 365d 21090 3.1 652 3.2 680  
 Life: 2127d 129280 3.7 4787 3.2 4093

## Lot 54

### QUIETCOVE FUSCHIA FLOWER-ET

840 3205334878 99% RHA  
 Born: March 20, 2020 Tag: 913  
 Sire: Walnutlawn Solomon-ET

#### Walnutlawn Solomon-ET

CAN 11775998 99%RHA \*TV \*TL \*TY \*TD  
 PTA +192M +11F +13P 99R 12/19  
 PTA -.1PL 2.78SCS +.3DPR 5.2%DCE  
 PTA +3.59T +2.62UDC +1.33FLC 98R 12/19  
 GTPI +2058G

#### Braedale Goldwyn

CAN 10705608 GP-CAN GM 12/11 \*TV \*TL  
 PTA -756M -8F -14P 99R 4/20  
 PTA +.97T +.53UDC +.83FLC GTPI +1848G

#### Quietcove Durham Fern-ET

13234763 Excellent-90 EEEVE 2E \*TV  
 3-11 2x 365d 27080 4.4 1182 3.2 861  
 2-08 2x 365d 24150 4.3 1028 3.4 825

*Maternal sisters to Findley & Fuschia Flower*

#### Quietcove Doorman Fiji

- HHM All-American Spring Calf 2016
- 3rd Spring Calf, International Show 2016

#### Quietcove Doormn Flicker-ET

- HHM All-American Fall Yearling 2018
- Member Res All-American Jr Best Three 2017

*3rd Dam*

#### Quietcove Titan Flurry-ET EX-93 EEEVE

3-10 2x 365d 33880 4.5 1509 3.3 1125

- 2x Nominated All-American

*4th Dam*

#### Quietcove Valiant Fawn EX-95 2E

4-09 2x 365d 36670 4.1 1499 3.1 1131

- Life: 2311d 115949 4.0 4614 3.1 3547
- Reserve All-American 4-Year-Old 1987
- HM All-American 5-Year-Old 1988

*5th Dam*

#### Quietcove Pete Fresca EX-91 DOM

7-01 2x 345d 19410 4.1 802 3.3 648

*6th Dam*

#### Kohl Elevation Fern EX-90 2E

Life: 1872d 121370 4.2 5143



# Quietcove Golden Anniversary Sale



**QUIETCOVE DURHAM FERN-ET EX-90 2E**  
4TH DAM OF LOT 55

## Lot 55

**QUIETCOVE HOLSTEINS**  
17930 FREYBURG EAST RD  
WAPAKONETA, OH 45895  
419-552-0355

### Mr Chassity Gold Chip-ET

140145553 Excellent-94 \*TR \*TV \*TL \*TY \*TD  
PTA -667M -24F -40P 99R 4/20  
PTA +.0PL 2.78SCS -1.6DPR 5.1%DCE  
PTA +1.52T +1.28UDC +1.21FLC 99R 4/20  
GTPI +1748G

### Quietcove Take My Sample-ET

840 3128956991 \*TR \*TL \*TD  
2-02 2x 295d 12010 4.7 566 3.6 429

### QUIETCOVE SAVING MONEY-TW

840 3205334875  
Born: March 11, 2019 Tag: 910

### Braedale Goldwyn

CAN 10705608 GP-CAN GM 12/11 \*TV \*TL  
PTA -756M -8F -14P 99R 4/20  
PTA +.97T +.53UDC +.83FLC GTPI +1848G

### Regancrest S Chassity-ET

62496899 Excellent-92 EEEVE GMD DOM \*TL \*TY  
3-10 2x 365d 42280 4.3 1798 2.5 1070  
2-01 2x 365d 36680 4.3 1567 3.3 1193

### Mr Louisville-ET

71494674 Very Good-85 \*RC  
PTA -1352M +0F -14P 95R 4/20  
PTA +.89T +.51UDC +.07FLC GTPI +1843G

### Quietcove-W Gold Flower-ET

66990041 Excellent-90 EEVVV @ 4-00  
3-07 2x 365d 27020 3.6 977 3.2 860  
5-00 2x 365d 26570 3.4 899 3.2 845  
6-10 2x 365d 23220 3.7 864 3.3 775  
Life: 2127d 129280 3.7 4787 3.2 4093

*Maternal sisters to Take My Sample*

### Quietcove Doorman Fiji

- HHM All-American Spring Calf 2016
- 3rd Spring Calf, International Show 2016

### Quietcove Doormn Flicker-ET

- HHM All-American Fall Yearling 2018
- Member Res All-American Jr Best Three 2017

*3rd Dam*

### Quietcove Durham Fern-ET EX-90 EEEVE 2E

3-11 2x 365d 27080 4.4 1182 3.2 861

*4th Dam*

### Quietcove Titan Flurry-ET EX-93 EEEVE

3-10 2x 365d 33880 4.5 1509 3.3 1125

- 2x Nominated All-American

*5th Dam*

### Quietcove Valiant Fawn EX-95 2E

4-09 2x 365d 36670 4.1 1499 3.1 1131

Life: 2311d 115949 4.0 4614 3.1 3547

- Reserve All-American 4-Year-Old 1987
- HM All-American 5-Year-Old 1988

*6th Dam*

### Quietcove Pete Fresca EX-91 DOM

7-01 2x 345d 19410 4.1 802 3.3 648

*7th Dam*

### Kohl Elevation Fern EX-90 2E

Life: 1872d 121370 4.2 5143

# Quietcove Golden Anniversary Sale



**QUIETCOVE-W FOXY LADY-ET EX-91**  
**2ND DAM OF LOTS 56 & 57**  
*2x All-Ohio Winner*

## Lot 56

**QUIETCOVE HOLSTEINS**  
**17930 FREYBURG EAST RD**  
**WAPAKONETA, OH 45895**  
**419-552-0355**

### **Val-Bisson Doorman-ET**

CAN 107281711 EX-90-CAN ST'16 \*TV \*TY  
 PTA -453M +14F +10P 99R 4/20  
 PTA +.3PL 2.66SCS -2.0DPR 8.3%DCE  
 PTA +2.59T +1.61UDC +1.04FLC 99R 4/20  
 GTPI +2222G

### **Quietcove Foxys Frito-ET**

840 3128957009 Very Good-86 VG-MS @ 2-07  
 1-11 2x 365d 22470 4.1 920 3.2 717  
 3-03 2x 305d 16750 4.0 676 3.4 565

- 4th Senior 2-Year-Old, Mid-East Spring Nat'l 2018

### **QUIETCOVE FOXYS FRITO PIE**

840 3205334885 99%RHA  
 Born: March 30, 2019 Tag: 920

*Maternal sister to Foxys Frito*

**Quietcove Foxys Lollipop-ET EX-91 VEEEE**  
 3-00 2x 353d 28180 3.9 1096 3.1 877

- Nominated All-American Junior 3-Year-Old 2019
- Member Nom All-American Produce of Dam 2019
- Nominated All-American Spring Yearling 2017

### **Stantons High Octane-ET**

CAN 11696704 EX-93-CAN ST'17 \*TY \*TV  
 PTA +887M +6F +10P 98R 4/20  
 PTA +2.56T +2.19UDC +.47FLC GTPI +2132G

### **RockyMountain Uno Cheyenne-ET**

CAN 11445880 VG-85-2YR-CAN 11\*  
 3-09 2x 365d 33918 4.0 1371 3.4 1155  
 2-02 2x 365d 32386 4.5 1462 3.4 1111

### **Eclipse Atwoods Archrival-ET**

AUS 1786521  
 PTA -786M -13F -28P 99R 4/20  
 PTA +2.75T +1.79UDC +1.16FLC GTPI +1692G

### **Quietcove-W Foxy Lady-ET**

66687198 Excellent-91 EEVVE @ 3-11  
 2-06 2x 365d 29620 3.5 1040 3.0 885  
 3-05 2x 365d 28820 3.3 952 3.1 880

- 4th 4-Year-Old, Mid-E Summer Nat'l 2014
- 2nd Winter Yearling, Mid-E Summer 2011

*3rd Dam*

**Quietcove Durham Fern-ET EX-90 EEEEE 2E**  
 3-11 2x 365d 27080 4.4 1182 3.2 861

*4th Dam*

**Quietcove Titan Flurry-ET EX-93 EEEVE**  
 3-10 2x 365d 33880 4.5 1509 3.3 1125

• 2x Nominated All-American  
*5th Dam*

**Quietcove Valiant Fawn EX-95 2E**  
 4-09 2x 365d 36670 4.1 1499 3.1 1131  
 Life: 2311d 115949 4.0 4614 3.1 3547

- Reserve All-American 4-Year-Old 1987
- HM All-American 5-Year-Old 1988

*6th Dam*

**Quietcove Pete Fresca EX-91 DOM**  
 7-01 2x 345d 19410 4.1 802 3.3 648

*7th Dam*

**Kohl Elevation Fern EX-90 2E**  
 Life: 1872d 121370 4.2 5143



# Quietcove Golden Anniversary Sale



**QUIETCOVE FOXYS LOLLIPOP-ET EX-91**  
**MATERNAL SISTER TO DAM OF LOTS 56 & 57**  
*Nominated All-American Junior 3-Year-Old 2019*

## Lot 57

**DANIEL TRBOVICH**  
 7222 WAYNESBURG RD NW  
 WAYNESBURG, OH 44688  
 330-323-0699

### Mr Chassity Gold Chip-ET

140145553 Excellent-94 \*TR \*TV \*TL \*TY \*TD  
 PTA -667M -24F -40P 99R 4/20  
 PTA +.0PL 2.78SCS -1.6DPR 5.1%DCE  
 PTA +1.52T +1.28UDC +1.21FLC 99R 4/20  
 GTPI +1748G

### Quietcove Foxys Quesa-ET

840 3136825811 Very Good-85 @ 2-01  
 1-10 2x 365d 21440 3.9 845 2.9 620

### TRBO-LAND GOLD CHIP QUEENIE

840 3211639109  
 Born: September 3, 2019 Tag: 958

### Braedale Goldwyn

CAN 10705608 GP-CAN GM 12/11 \*TV \*TL  
 PTA -756M -8F -14P 99R 4/20  
 PTA +.97T +.53UDC +.83FLC GTPI +1848G

### Regancrest S Chassity-ET

62496899 Excellent-92 EEEVE GMD DOM \*TL \*TY  
 3-10 2x 365d 42280 4.3 1798 2.5 1070  
 2-01 2x 365d 36680 4.3 1567 3.3 1193

### Eclipse Atwoods Archrival-ET

AUS 1786521  
 PTA -786M -13F -28P 99R 4/20  
 PTA +2.75T +1.79UDC +1.16FLC GTPI +1692G

### Quietcove-W Foxy Lady-ET

66687198 Excellent-91 EEVVE @ 3-11  
 2-06 2x 365d 29620 3.5 1040 3.0 885  
 3-05 2x 365d 28820 3.3 952 3.1 880  
 • 4th 4-Year-Old, Mid-E Summer Nat'l 2014  
 • 2nd Winter Yearling, Mid-E Summer 2011

*Maternal sister to Foxys Quesa*

### Quietcove Foxys Lollipop-ET EX-91 VEEEE

3-00 2x 353d 28180 3.9 1096 3.1 877  
 • Nominated All-American Junior 3-Year-Old 2019  
 • Member Nom All-American Produce of Dam 2019  
 • Nominated All-American Spring Yearling 2017

*3rd Dam*

### Quietcove Durham Fern-ET EX-90 EEEVE 2E

3-11 2x 365d 27080 4.4 1182 3.2 861

*4th Dam*

### Quietcove Titan Flurry-ET EX-93 EEEVE

3-10 2x 365d 33880 4.5 1509 3.3 1125

• 2x Nominated All-American

*5th Dam*

### Quietcove Valiant Fawn EX-95 2E

4-09 2x 365d 36670 4.1 1499 3.1 1131

Life: 2311d 115949 4.0 4614 3.1 3547

• Reserve All-American 4-Year-Old 1987

• HM All-American 5-Year-Old 1988

*6th Dam*

### Quietcove Pete Fresca EX-91 DOM

7-01 2x 345d 19410 4.1 802 3.3 648

*7th Dam*

### Kohl Elevation Fern EX-90 2E

Life: 1872d 121370 4.2 5143

# Quietcove Golden Anniversary Sale



QUIETCOVE STARSTRUCK-RED  
DAM OF LOT 58

## Lot 58

LILLY ANN ELSASS  
17930 FREYBURG EAST RD  
WAPAKONETA, OH 45895  
419-552-0355

### Cycle McGucci Jordy-Red

840003131666411 \*CV\*TC\*TY  
PTA -1128M +20F -39P 91R 4/20  
PTA -3.1PL 3.04SCS -2.7DPR 10.1%DCE  
PTA +2.68T +1.97UDC +2.68FLC 89R 4/20  
GTPI +1731G

### Quietcove Starstruck-Red

840 3140958622  
2-00 2x 285d 19707 2.8 569 3.1 570 RIP

- Nom Jr All-American R&W Summer Jr 2-Yr-Old 2019
- Nom All-American R&W Summer Yearling 2018
- Nom Jr All-American R&W Summer Yearling 2018

### QUIETCOVE JDY STARBURST-RED

840 3211639100 99%RHA  
Born: July 1, 2019 Tag: 949

### Mr Apples McGucci-ET

72353438 \*RC\*TY  
PTA -1643M +13F -11P 95R 4/20  
PTA +2.49T +1.91UDC +2.90FLC GTPI +2105G

### Bryersquart GChip Jail-P-ET

71402418 Excellent-90 \*RC\*PO  
1-11 3x 341d 31580 3.9 1233 3.1 985

### Mr D Apple Diamondback

840003013721049 Excellent-93 \*RC\*TV\*TL\*TY  
PTA -481M -27F -2P 99R 4/20  
PTA +2.43T +2.01UDC +1.34FLC GTPI +1910G

### Brookview Reality Star-ET

143199122 Excellent-90 EVEEE @ 3-06  
4-02 2x 365d 33660 3.0 996 3.0 1025  
3-00 2x 365d 28850 3.2 909 3.1 893  
1-11 2x 304d 20290 3.1 630 3.0 613

### 3rd Dam

**Brookview Ridiculous-ET** EX-91 EEEEE 2E \*RC  
8-08 2x 305d 32380 3.4 1090 3.0 960  
Life: 2400d 198410 3.7 7304 3.3 6638

### 4th Dam

**Starmark Ad Roses-Red-ET** VG-88 EVVVV  
2-04 2x 365d 32840 3.0 985 3.2 1067

### 5th thru 10th Dams

**Rosedale-L SS Rose-Red-ET** VG-88 VEVEV  
2-06 2x 365d 33700 3.5 1185 3.0 1023

**Lavender Ruby Redrose-Red** EX-96 EEEEE 3E  
7-04 2x 365d 52100 4.9 2576 3.4 1751

Life: 1767d 182360 4.1 7546 3.5 6385

- Grand Champion, Grand Int'l REW 2007
- Supreme Champion World Dairy Expo 2005

**Northrose-I Lavender-ET** EX-90 \*RC 4\*  
3-10 2x 365d 28734 3.6 1034 3.4 974

**Rosedale Lea-Ann-ET** EX-93 2E GMD \*RC  
4-08 3x 365d 39370 3.4 1325 3.1 1202

Life: 1345d 120420 3.6 4315 3.2 3795

- 1st Jr 3 Yr Old Cow Midwest Sprg/Nat 1998

**Stookey Elm Park Blackrose-ET** EX-96 3E GMD  
5-03 2x 365d 42230 4.6 1939 3.4 1432

- All-Time All-American Jr 2-Yr-Old Cow
- All-Time All-American Jr 3 Yr Old Cow

**Nandette TT Speckle-Red-ET** EX-93 DOM  
4-08 2x 365d 25290 4.7 1195

- All-American REW 1981 & 1984

Next two dams Very Good



# Quietcove Golden Anniversary Sale

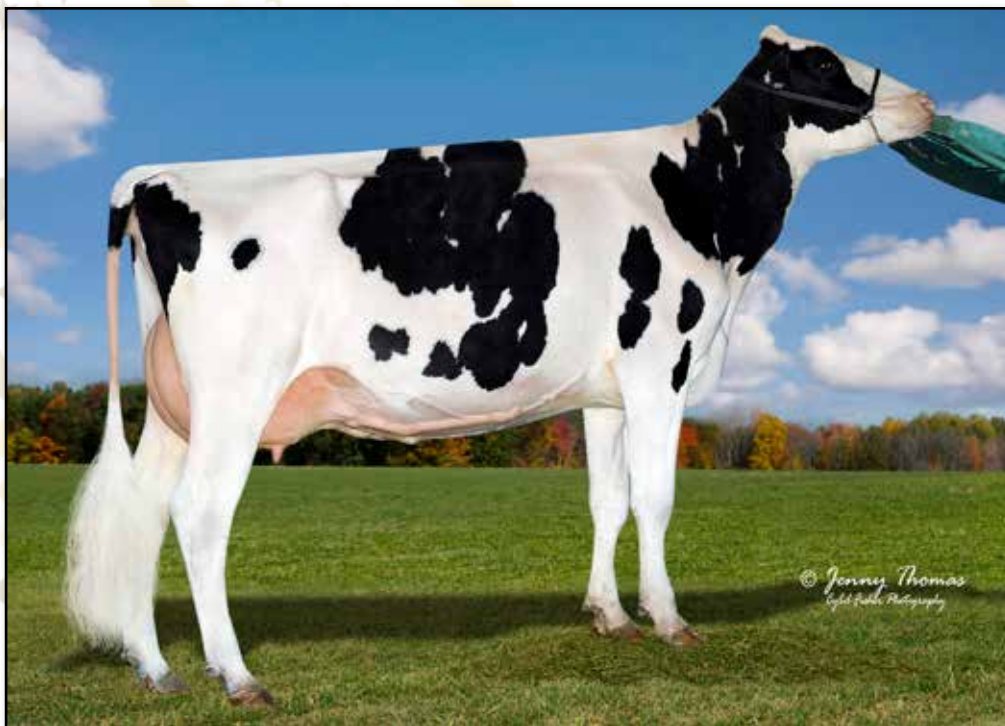

**BROOKVIEW REALITY STAR-ET EX-90**  
DAM OF LOT 59; 2ND DAM OF LOT 58

## Lot 59

**LILLY ANN ELSASS**  
17930 FREYBURG EAST RD  
WAPAKONETA, OH 45895  
419-552-0355

### **Dymenthalm Mr App Avalanche-TW**

CAN 11957107 \*RC \*CV \*TL \*TY \*TD  
PTA -23M +7F +1P 98R 4/20  
PTA -1.8PL 2.90SCS -3.0DPR 9.5%DCE  
PTA +3.84T +2.92UDC +2.46FLC 98R 4/20  
GTPI +2172G

### **Brookview Reality Star-ET**

143199122 Excellent-90 EVEEE @ 3-06  
4-02 2x 365d 33660 3.0 996 3.0 1025  
3-00 2x 365d 28850 3.2 909 3.1 893  
1-11 2x 304d 20290 3.1 630 3.0 613

### **QUIETCOVE AVALANCHE SKY**

840 3149948083 99%RHA  
Born: September 4, 2018

Due: August 21, 2020 to Siemers Def Rev-Me-Up-Red

### **De-Su Bkm McCutchen 1174-ET**

69990138 Excellent-93 GM 8/15 \*TV \*TL \*TY \*TD  
PTA +326M +28F +13P 99R 4/20  
PTA +2.22T +1.44UDC +1.22FLC GTPI +2264G

### **KHW Regiment Apple C-Red-ETN**

CAN 70244494 VG-89-CAN  
3-07 2x 365d 36949 4.2 1554 3.6 1332  
• Res Grand Champ, Supreme Dairy R&W 2014

### **Gillette Windbrook-ETS**

CAN 7816429 EX-97-CAN EXTRA\*10 \*TY \*TV  
PTA -113M +16F +3P 99R 4/20  
PTA +1.54T +.63UDC +1.57FLC GTPI +1953G

### **Brookview Ridiculous-ET**

140653786 Excellent-91 EEEEE 2E \*RC  
8-08 2x 305d 32380 3.4 1090 3.0 960  
2-03 2x 295d 21370 3.1 662 3.1 657  
3-03 2x 305d 28840 3.8 1109 3.3 959  
Life: 2400d 198410 3.7 7304 3.3 6638

### *3rd Dam*

**Starmark Ad Roses-Red-ET VG-88 EVVVV**  
2-04 2x 365d 32840 3.0 985 3.2 1067

### *4th Dam*

**Rosedale-L SS Rose-Red-ET VG-88 VEVEV**  
2-06 2x 365d 33700 3.5 1185 3.0 1023

### *5th Dam*

**Lavender Ruby Redrose-Red EX-96 EEEEE 4E**  
7-04 2x 365d 52100 4.9 2576 3.4 1751  
Life: 2671d 255980 4.3 10988 3.5 9047  
• Grand Champion, Grand Int'l R&W 2007  
• Supreme Champion World Dairy Expo 2005

### *6th Dam*

**Northrose-I Lavender-ET EX-90 \*RC 4\***  
3-10 2x 365d 28734 3.6 1034 3.4 974

### *7th Dam*

**Rosedale Lea-Ann-ET EX-93 2E GMD \*RC**  
4-08 3x 365d 39370 3.4 1325 3.1 1202  
Life: 1345d 120420 3.6 4315 3.2 3795  
• 1st Jr 3 Yr Old Cow Midwest Sprg/Nat 1998  
8th & 9th Dams

**Stookey Elm Park Blackrose-ET EX-96 3E GMD**  
5-03 2x 365d 42230 4.6 1939 3.4 1432

• All-Time All-American Jr 2-Yr-Old Cow  
• All-Time All-American Jr 3 Yr Old Cow

**Nandette TT Speckle-Red-ET EX-93 DOM**  
4-08 2x 365d 25290 4.7 1195

• All-American R&W 1981 & 1984  
Next two dams Very Good

# Quietcove Golden Anniversary Sale



**MS TRI-KOEBEL GLAMOUR-RED-ET EX-92**  
**MATERNAL SISTER TO DAM OF LOTS 60 THRU 62**  
*Nominated All-American R&W 5-Year-Old 2017*

## Lot 60

### MM-T POCKETS GLITTER-RED-ET

840 3139795369 99%RHA  
 Born: March 5, 2020 Tag: 115

**MICHAEL MALONEY**  
 518-569-5289

### Dymenthalm Mr App Avalanche-TW

CAN 11957107 \*RC \*CV \*TL \*TY \*TD  
 PTA -23M +7F +1P 98R 4/20  
 PTA -1.8PL 2.90SCS -3.0DPR 9.5%DCE  
 PTA +3.84T +2.92UDC +2.46FLC 98R 4/20  
 GTPI +2172G

### Ms Goldwyn Glimmer-ET

840 3131721342 Very Good-87 VG-MS @ 4-00 \*RC

*Maternal sister to Goldwyn Glimmer*

**Ms Tri-Koebel Glamour-Red-ET EX-92 EEVVE**  
 2-01 2x 305d 21010 4.9 1025 3.3 694

- *Nom All-American R&W 5-Year-Old 2017*
- *Nom All-American R&W 4-Year-Old 2016*
- *Nom All-American R&W Junior 2-Year-Old 2014*

*Dam of*

**Ms TrKoebel OGlamour-Red VG-86-CAN**

- *Reserve All-American R&W Fall Yearling 2017*

## Lot 61

### MM-T POCKETS LADY GAGA-ET

840 3139795372 99%RHA  
 Born: September 2, 2018

### De-Su Bkm McCutchen 1174-ET

69990138 Excellent-93 GM 8/15 \*TV \*TL \*TY \*TD  
 PTA +326M +28F +13P 99R 4/20  
 PTA +2.22T +1.44UDC +1.22FLC GTPI +2264G

### KHW Regiment Apple C-Red-ETN

CAN 70244494 VG-89-CAN  
 3-07 2x 365d 36949 4.2 1554 3.6 1332  
 • *Res Grand Champ, Supreme Dairy R&W 2014*

### Braedale Goldwyn

CAN 10705608 GP-CAN GM 12/11 \*TV \*TL  
 PTA -756M -8F -14P 99R 4/20  
 PTA +.97T +.53UDC +.83FLC GTPI +1848G

### Jerland Advent Greta-Red-ET

140556566 Excellent-90 EEVVE @ 4-01  
 2-04 2x 305d 17340 4.8 836 3.5 609  
 • *Nom All-American R&W 5-Year-Old 2014*

*3rd Dam*

### Scientific Grace-Red-ET EX-91 EEEEE

5-00 2x 365d 28530 4.4 1260 3.7 1058  
 • *Nom All-American R&W 2007 & 2008*

*4th Dam*

### Scientific Raes Hope-Red EX-92 EEEEV

4-03 2x 365d 36894 3.5 1302 3.2 1409  
 Life: 1386d 103070 3.5 3655 3.3 3409

*5th Dam*

### Scientific Jubilant Rae-ET EX-90 DOM \*RC

5-11 2x 365d 38880 4.1 1608 3.6 1403  
 Life: 1394d 117590 4.0 4707 3.6 4242

*6th Dam*

### C Hanoverhill Tony Rae EX-96 3E GMD DOM 5\*

6-11 2x 365d 40220 4.1 1661 3.3 1331  
 Life: 2247d 166396 4.1 6904 3.4 5612

- *Gr Champion Western National 1993*

*7th Dam*

### C Hanoverhill TT Roxette-ET EX-94 2E GMD

10-0 3x 365d 35040 4.3 1519 3.0 1063  
 Life: 2104d 164789 4.1 6760 3.1 3587

*8th thru 10th Dams*

### Mil-R-Mor Roxette EX-CAN 30\*

Life: 6 Lact 121418 4.7 5728

### C Glenridge Citation Roxy EX-97 4E GMD 6\*

Life: 3620d 209784 4.5 9471

### C Norton Court Model Vee EX-90 6\*

Life: 4183d 218629 3.9 8581

- *All-American Produce of Dam 1977, '78, '79*



# Quietcove Golden Anniversary Sale



**JERLAND ADVENT GRETA-RED-ET EX-90**  
**2ND DAM OF LOTS 60 THRU 62**  
*Nominated All-American R&W 5-Year-Old 2014*

## Lot 62

**MICHAEL MALONEY**  
 1552 COUNTY ROUTE 22  
 NORTH BANGOR, NY 12966  
 518-569-5289

### Avant-Garde Subban-ET

840 3145066229 \*TY \*TV  
 PTA -389M -6F -12P 80R 4/20  
 PTA +1.3PL 2.63SCS +.3DPR 8.2%DCE  
 PTA +2.85T +2.09UDC +1.53FLC 79R 4/20  
 GTPI +2195

### Ms Goldwyn Glimmer-ET

840 3131721342 Very Good-87 VG-MS @ 4-00 \*RC

*Maternal sister to Goldwyn Glimmer*

### Ms Tri-Koebel Glamour-Red-ET EX-92 EEVEE

- Nom All-American R&W 5-Year-Old 2017
- Nom All-American R&W 4-Year-Old 2016
- Nom All-American R&W Junior 2-Year-Old 2014

*Dam of*

### Ms TrKoebel OGlamour-Red VG-86-CAN

- Reserve All-American R&W Fall Yearling 2017

## MM-T POCKETS SUBBAN GIVING

Registration pending 99%RHA  
 Born: March 5, 2020

### Maverick Crush

CAN 12042760 \*TY \*TV \*TL \*TD  
 PTA -938M -45F -14P 99R 4/20  
 PTA +2.54T +1.57UDC +1.67FLC GTPI +2037G

### Walnutlawn McCutchen Summer

CAN 11120480 EX-94 5\*  
 1-10 2x 365d 27002 4.6 1237 3.1 837

- Nominated All-American Senior 3-Year-Old 2016

### Braedale Goldwyn

CAN 10705608 GP-CAN GM 12/11 \*TV \*TL  
 PTA -756M -8F -14P 99R 4/20  
 PTA +.97T +.53UDC +.83FLC GTPI +1848G

### Jerland Advent Greta-Red-ET

140556566 Excellent-90 EEVEE @ 4-01  
 2-04 2x 305d 17340 4.8 836 3.5 609

- Nom All-American R&W 5-Year-Old 2014

*3rd Dam*

### Scientific Grace-Red-ET EX-91 EEEEE

5-00 2x 365d 28530 4.4 1260 3.7 1058

- Nom All-American R&W 2007 & 2008

*4th Dam*

### Scientific Raes Hope-Red EX-92 EEEEE

4-03 2x 365d 36894 3.5 1302 3.2 1409

Life: 1386d 103070 3.5 3655 3.3 3409

*5th Dam*

### Scientific Jubilant Rae-ET EX-90 DOM \*RC

5-11 2x 365d 38880 4.1 1608 3.6 1403

Life: 1394d 117590 4.0 4707 3.6 4242

*6th Dam*

### C Hanoverhill Tony Rae EX-96 3E GMD DOM 5\*

6-11 2x 365d 40220 4.1 1661 3.3 1331

Life: 2247d 166396 4.1 6904 3.4 5612

- Gr Champion Western National 1993

*7th Dam*

### C Hanoverhill TT Roxette-ET EX-94 2E GMD

10-0 3x 365d 35040 4.3 1519 3.0 1063

Life: 2104d 164789 4.1 6760 3.1 3587

*8th thru 10th Dams*

### Mil-R-Mor Roxette EX-CAN 30\*

Life: 6 Lact 121418 4.7 5728

### C Glenridge Citation Roxy EX-97 4E GMD 6\*

Life: 3620d 209784 4.5 9471

### C Norton Court Model Vee EX-90 6\*

Life: 4183d 218629 3.9 8581

- All-American Produce of Dam 1977, '78, '79

# Quietcove Golden Anniversary Sale



**MS TRI-KOEBEL GLAMOUR-RED-ET EX-92  
DAM OF LOT 63**

*Nominated All-American R&W 5-Year-Old 2017*

## Lot 63

**KELLY EPPERLY**  
501 W MAIN ST  
ANNA, OH 45302  
937-658-3896

### **Luck-E Aristocrat-Red**

840 3141305454 \*RC \*TC  
PTA -587M +24F -12P 80R 4/20  
PTA -1.7PL 3.03SCS -1.0DPR 7.6%DCE  
PTA +2.48T +1.62UDC +1.57FLC 79R 4/20  
TPI +2101G

### **Ms Tri-Koebel Glamour-Red-ET**

840 3009040787 Excellent-92 EEVEE @5-08  
2-01 2x 305d 21010 4.9 1025 3.3 694  
• *Nom All-American R&W 5-Year-Old 2017*  
• *Nom All-American R&W 4-Year-Old 2016*  
• *Nom All-American R&W Jr 2-Year-Old 2014*

### **DORLOY K ARISTOCRAT GLITZ**

Registration pending  
Born: March 2, 2020

### **Mr Leaninghouse Ammo-P-ET**

74146951 \*RC \*PC  
PTA +403M +3F +3P 88R 4/20  
PTA +2.59T +2.09UDC +1.26FLC GTPI +2057G

### **Luck-E McGucci Afro-Red-ET**

73278355 Excellent-92  
1-11 2x 285d 18360 4.7 869 3.4 632

### **Patience Showline Contender-Red**

CAN 7483577 EX-95-CAN ST'10 \*TV \*TL  
PTA -2741M -72F -77P 99R 4/20  
PTA +1.14T +2.10UDC +.89FLC TPI +1468M

### **Jerland Advent Greta-Red-ET**

140556566 Excellent-90 EEVVE @ 4-01  
2-04 2x 305d 17340 4.8 836 3.5 609  
• *Nom All-American R&W 5-Year-Old 2014*

#### *3rd Dam*

**Scientific Grace-Red-ET EX-91 EEEEE**  
5-00 2x 365d 28530 4.4 1260 3.7 1058  
• *Nom All-American R&W 2007 & 2008*

#### *4th Dam*

**Scientific Raes Hope-Red EX-92 EEEEE**  
4-03 2x 365d 36894 3.5 1302 3.2 1409  
Life: 1386d 103070 3.5 3655 3.3 3409

#### *5th Dam*

**Scientific Jubilant Rae-ET EX-90 DOM \*RC**  
5-11 2x 365d 38880 4.1 1608 3.6 1403  
Life: 1394d 117590 4.0 4707 3.6 4242

#### *6th Dam*

**C Hanoverhill Tony Rae EX-96 3E GMD DOM 5\***  
6-11 2x 365d 40220 4.1 1661 3.3 1331  
Life: 2247d 166396 4.1 6904 3.4 5612

• *Gr Champion Western National 1993*

#### *7th thru 10th Dams*

**C Hanoverhill TT Roxette-ET EX-94 2E GMD**  
10-0 3x 365d 35040 4.3 1519 3.0 1063  
Life: 2104d 164789 4.1 6760 3.1 3587

**Mil-R-Mor Roxette EX-CAN 30\***  
Life: 6 Lact 121418 4.7 5728

**C Glenridge Citation Roxy EX-97 4E GMD 6\***  
Life: 3620d 209784 4.5 9471

**C Norton Court Model Vee EX-90 6\***  
Life: 4183d 218629 3.9 8581

• *All-American Produce of Dam 1977, '78, '79*



# Quietcove Golden Anniversary Sale



**MS AOL-DB RASPBERRY-RED-ET VG-88-CAN**  
**MATERNAL SISTER TO DAM OF LOT 64**  
*All-American R&W Milking Yearling 2018*

## Lot 64

**MARIAH TROUTWINE**  
 3056 BEAMSVILLE UNION CITY RD  
 ANSONIA, OH 45303  
 937-337-8031

### Mr Leaninghouse Ammo-P-ET

74146951 \*RC \*PC  
 PTA +403M +3F +3P 88R 4/20  
 PTA -2.1PL 3.02SCS -1.8DPR 9.0%DCE  
 PTA +2.59T +2.09UDC +1.26FLC 95R 4/20  
 GTPI +2057G

### Ms AOL Cntdr Roxanne-Red-ET

840 3124588881 Very Good-86 VG-MS @ 4-00  
 3-06 2x 305d 21440 4.3 916 3.4 734

### G-LANE AMMO ROSIE

144710290 99%RHA \*RC  
 Born: September 27, 2018

### Morningview McC Kingboy-ET

72044077 Excellent-92 \*TV \*TL \*TY \*TD  
 PTA +1887M +26F +25P 99R 4/20  
 PTA +2.10T +1.53UDC +.45FLC GTPI +2395G

### Ms Roll-N-View Althea-Red-ET

72193370 Excellent-93 2E  
 6-01 2x 305d 36620 4.7 1719 3.1 1148  
 Life: 1430d 123530 4.4 5412 3.3 4112

### Patience Showline Contender-Red

CAN 7483577 EX-95-CAN ST'10 \*TV \*TL  
 PTA -2741M -72F -77P 99R 4/20  
 PTA +1.14T +2.10UDC +.89FLC TPI +1468M

### Miss Roxys Recovery-Red

141367082 Excellent-92 EEEEE 2E  
 6-02 2x 305d 31730 4.2 1331 3.0 957  
 4-06 2x 305d 28650 4.2 1211 2.9 838  
 7-08 2x 291d 24680 4.3 1072 3.1 755  
 • HM All-American R&W Milking Yearling 2012

*Maternal sisters to Roxanne-Red*

### Ms-AOL Db Raspberry-Red-ET VG-88-CAN

- 1st Senior 2-Year-Old, RAWF R&W Show 2019
- All-American R&W Milking Yearling 2018
- Junior All-American R&W Milking Yearling 2018
- 1st Milking Yearling, RAWF R&W Show 2018
- All-American R&W Fall Calf 2017
- Reserve All-American Fall Calf 2017

### Ms-AOL Dback Raelynn-Red EX-90

- Nom All-American R&W Milking Yearling 2018
- 1st Milking Yearling, Eastern States R&W 2018

### Ms-AOL Cntndr Revive-Red-ET EX-94

- Reserve All-American R&W Jr 3-Year-Old 2017

*3rd Dam*

### Galestone Ava Rae-Red-ET EX-91 VEEVE

3-09 2x 329d 24680 3.8 949 2.8 694

*4th Dam*

### Scientific Rubirae Socks-ET EX-93 3E DOM \*RC

5-08 2x 365d 43050 4.2 1809 3.1 1331  
 Life: 2043d 154160 4.1 6388 3.1 4753

*5th Dam*

### Scientific Jubilant Rae-ET EX-90 DOM \*RC

5-11 2x 365d 38880 4.1 1608 3.6 1403

*6th Dam*

### C Hanoverhill Tony Rae EX-96 3E GMD DOM 5\*

6-11 2x 365d 40220 4.1 1661 3.3 1331  
 Life: 2247d 166396 4.1 6904 3.4 5612

- Gr Champion Western National 1993

*Next four dams EX including EX-97 Roxy!*

# Quietcove Golden Anniversary Sale

## Lot 65

QUIETCOVE HOLSTEINS  
17930 FREYBURG EAST RD  
WAPAKONETA, OH 45895  
419-552-0355

### Regancrest Elton Durham-ET

2250783 Excellent-90 GM 8/01 \*TR \*CV \*TL  
PTA -1133M -74F -25P 99R 4/20  
PTA -2.7PL 3.06SCS +.0DPR 7.5%DCE  
PTA +.74T +.26UDC +.97FLC 99R 4/20  
GTPI +1488G

### Quietcove McCuch Disney

840 3128956964 Very Good-88 VG-MS @ 3-01  
2-11 2x 365d 32040 3.2 1027 2.9 943  
1-10 2x 326d 23540 3.5 835 2.8 670  
• 5th Junior 3-Yr-Old, Mid-East Summer Nat'l 2018

## QUIETCOVE DURHAM DASHING

840 3211639117 99%RHA  
Born: September 13, 2019 Tag: 966

### Emprise Bell Elton

1912270 Excellent-95 \*CV \*BL \*TD  
PTA -739M -33F -18P 99R 4/20  
PTA -2.57T -2.88UDC +.50FLC GTPI +1374G

### Snow-N Denises Dellia

12895802 Excellent-95 2E GMD DOM  
7-06 2x 365d 35610 4.0 1431 3.1 1103  
Life: 2558d 180240 3.9 7108 3.4 6065

### De-Su Bkm McCutchen 1174-ET

69990138 Excellent-93 GM 8/15 \*TV \*TL \*TY \*TD  
PTA +326M +28F +13P 99R 4/20  
PTA +2.22T +1.44UDC +1.22FLC GTPI +2264G

### Quietcove-W Sanchez Delaney

66989981 Excellent-90 EX-MS 2E  
5-01 2x 365d 34920 2.6 898 2.8 991  
6-07 2x 365d 29830 2.5 748 2.9 853  
3-06 2x 365d 27860 2.8 773 2.9 807  
Life: 1662d 128020 2.7 3422 2.9 3718

#### 3rd Dam

**Golden-Hills Mr Sam Deborah** GP-80  
3-01 2x 365d 31850 3.0 965 3.3 1036

#### 4th Dam

**Golden-Hills Inquirer Daphne** VG-86 VG-MS  
2-03 2x 314d 19350 3.3 634 3.4 649

## Lot 66

QUIETCOVE, KOSTER & CURRAN  
17930 FREYBURG EAST RD  
WAPAKONETA, OH 45895  
419-552-0355

### Woodcrest King Doc

840 3132417775 Excellent-90 \*TY \*TV \*TL \*TD  
PTA +1318M +60F +43P 92R 4/20  
PTA +.2PL 3.02SCS -.1DPR 7.8%DCE  
PTA +3.10T +2.23UDC +1.91FLC 87R 4/20  
GTPI +2690G

### Ms JMK Curran Ballerina

840 3128957033  
2-06 2x 304d 25310 3.4 850 3.0 764

## MS JMK CURRAN KDOC BROOKLYN

840 3211639103 99%RHA  
Born: September 3, 2019 Tag: 952

### Morningview McC Kingboy-ET

72044077 Excellent-92 \*TV \*TL \*TY \*TD  
PTA +1887M +26F +25P 99R 4/20  
PTA +2.10T +1.53UDC +.45FLC GTPI +2395G

### WBC-ZBW Mack Daddy-ET

840 3012506777 Very Good-88  
1-11 3x 365d 37410 3.1 1154 3.2 1188

### De-Su Bkm McCutchen 1174-ET

69990138 Excellent-93 GM 8/15 \*TV \*TL \*TY \*TD  
PTA +326M +28F +13P 99R 4/20  
PTA +2.22T +1.44UDC +1.22FLC GTPI +2264G

### Ms JMK-Curran Alexander Baby

71952964 Very Good-85 VG-MS @ 5-08  
3-05 4x 365d 34340 3.4 1171 3.2 1093  
5-11 3x 365d 32240 3.3 1052 3.2 1019  
4-11 3x 323d 30200 3.5 1063 3.3 985  
Life: 1721d 140390 3.4 4818 3.2 4546

#### 3rd Dam

**JMK-Curran Billy Dee** GP-83  
2-10 2x 365d 28350 2.7 765 3.2 896

#### 4th Dam

**All-Riehl Durham Bright** EX-90 VEEEE  
5-08 2x 365d 37720 2.4 900 3.1 1160  
Life: 2100d 171720 2.6 4405 3.2 5432

#### 5th Dam

**Brookburn Bond Plant** VG-85 VG-MS  
3-04 2x 365d 31310 2.9 919 3.1 961



# Quietcove Golden Anniversary Sale



**QUIETCOVE FOXYS LOLLIPOP-ET EX-91**  
**MATERNAL SISTER TO DAM OF LOT 67**

*Nominated All-American Junior 3-Year-Old 2019*

## Lot 67

**QUIETCOVE HOLSTEINS**  
 17930 FREYBURG EAST RD  
 WAPAKONETA, OH 45895  
 419-552-0355

### Hanoverhill Starbuck

CAN 352790 EX-CAN EXTRA  
 PTA -2297M -62F -60P 99R 4/20  
 PTA -2.9PL 3.08SCS +.1DPR 13.0%DCE  
 PTA -1.82T -2.95UDC -.36FLC 99R 4/20  
 GTPI +1042G

### Quietcove Foxys Ravioli-ET

840 3136825812 Very Good-85 VG-MS @ 3-00  
 2-00 2x 365d 20230 4.1 832 3.1 632  
 • 5th Summer Yearling, Mid-East Spring Nat'l 2017

### QUIETCOVE STARBUCK RUSTIC

840 3211639118  
 Born: September 3, 2019 Tag: 958

*Maternal sister to Foxys Ravioli*

### Quietcove Foxys Lollipop-ET EX-91 VEEEE

3-00 2x 353d 28180 3.9 1096 3.1 877  
 • Nominated All-American Junior 3-Year-Old 2019  
 • Member Nom All-American Produce of Dam 2019  
 • Nominated All-American Spring Yearling 2017

### Round Oak Rag Apple Elevation

1491007 Excellent-96 GM 7/85 \*TV \*TL  
 PTA -2495M -87F -88P 99R 4/20  
 PTA -3.30T -2.66UDC -1.10FLC GTPI +814G

### Anacres Astronaut Ivanhoe

8018046 Very Good-88 DOM  
 2-07 2x 350d 27350 4.3 1171  
 Life: 1823d 134809 4.2 5644

### Eclipse Atwoods Archrival-ET

AUS 1786521  
 PTA -786M -13F -28P 99R 4/20  
 PTA +2.75T +1.79UDC +1.16FLC GTPI +1692G

### Quietcove-W Foxy Lady-ET

66687198 Excellent-91 EEVVE @ 3-11  
 2-06 2x 365d 29620 3.5 1040 3.0 885  
 3-05 2x 365d 28820 3.3 952 3.1 880  
 • 4th 4-Year-Old, Mid-E Summer Nat'l 2014  
 • 2nd Winter Yearling, Mid-E Summer 2011

*3rd Dam*

### Quietcove Durham Fern-ET EX-90 EEEVE 2E

3-11 2x 365d 27080 4.4 1182 3.2 861

*4th Dam*

### Quietcove Titan Flurry-ET EX-93 EEEVE

3-10 2x 365d 33880 4.5 1509 3.3 1125

• 2x Nominated All-American

*5th Dam*

### Quietcove Valiant Fawn EX-95 2E

4-09 2x 365d 36670 4.1 1499 3.1 1131

Life: 2311d 115949 4.0 4614 3.1 3547

• Reserve All-American 4-Year-Old 1987

• HM All-American 5-Year-Old 1988

*6th Dam*

### Quietcove Pete Fresca EX-91 DOM

7-01 2x 345d 19410 4.1 802 3.3 648

*7th Dam*

### Kohl Elevation Fern EX-90 2E

Life: 1872d 121370 4.2 5143

# Quietcove Golden Anniversary Sale

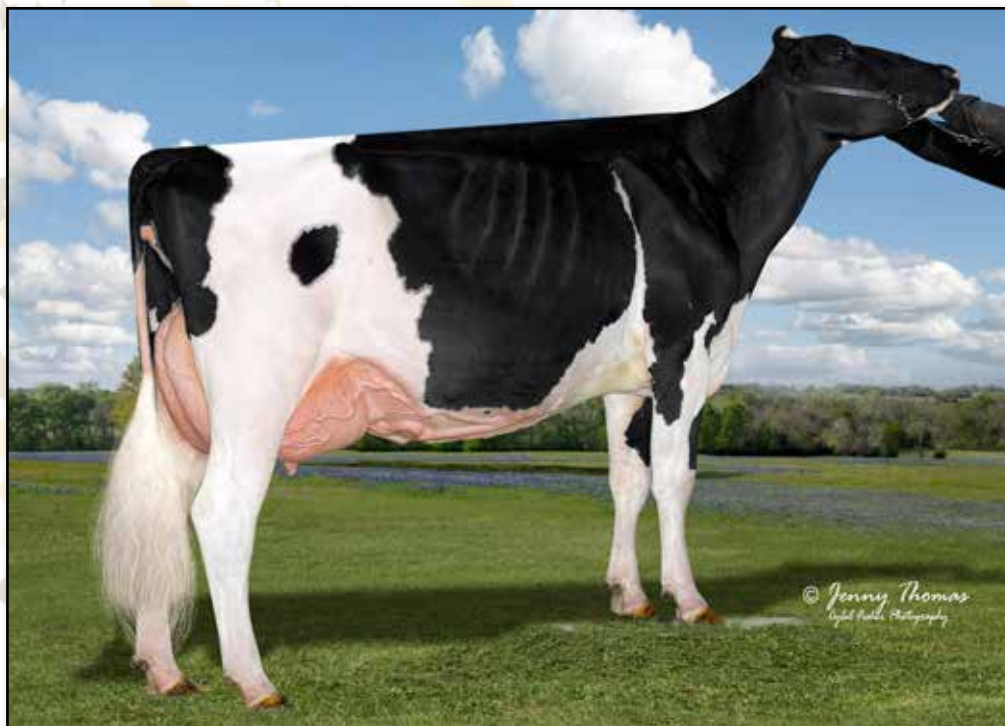

**BERTKE GC BENTLEY EX-91**  
**DAM OF LOTS 68 & 69**

*Reserve Winner, National Holstein Futurity 2018*

## Lot 68

### MS BENTLEYS DMN BLAIR-ET

840 3129017753

Born: December 1, 2018 Tag: 890

### Val-Bisson Doorman-ET

CAN 107281711 EX-90-CAN ST'16 \*TV \*TY

PTA -453M +14F +10P 99R 4/20

PTA +.3PL 2.66SCS -2.0DPR 8.3%DCE

PTA +2.59T +1.61UDC +1.04FLC 99R 4/20

GTPI +2222G

### Bertke GC Bentley

143066192 Excellent-91 EEVVE @ 3-10

4-04 2x 365d 32010 3.6 1150 2.8 893

3-03 2x 342d 31050 3.5 1076 2.7 831

2-02 2x 348d 21380 4.1 875 2.9 612

• Reserve Winner, National Holstein Futurity 2018

• 3rd Sr 3-Year-Old, Mid-East Spring Nat'l 2018

• 4th Sr 2-Year-Old, Mid-East Spring Nat'l 2017

## Lot 69

### MS BENTLEYS GWN MERCEDES-ET

840 3205334897

Born: June 5, 2019 Tag: 932

### Braedale Goldwyn

CAN 10705608 GP-CAN GM 12/11 \*TV \*TL

PTA -756M -8F -14P 99R 4/20

PTA -1.7PL 2.83SCS -1.2DPR 7.9%DCE

PTA +.97T +.53UDC +.83FLC 99R 4/20

GTPI +1848G

### Mr Chassity Gold Chip-ET

140145553 Excellent-95 \*TR \*TV \*TL \*TY \*TD

PTA -667M -24F -40P 99R 4/20

PTA +1.52T +1.28UDC +1.21FLC GTPI +1748G

### Express-SMD Bnick Blazin

142156388 Excellent-94 EEEEE 2E

5-06 2x 305d 30690 3.4 1056 3.0 913

3-00 2x 305d 25280 3.2 804 3.3 832

2-00 2x 305d 21500 2.8 608 3.2 683

Life: 1545d 126460 3.2 4070 3.2 4019

**QUIETCOVE HOLSTEINS & DAMON BERTKE**  
 17930 FREYBURG EAST RD  
 WAPAKONETA, OH 45895  
 419-552-0355

#### 3rd Dam

#### Ms Express SMD Bravo VG-86 VG-MS

4-08 2x 365d 25730 4.0 1020 3.6 918

Life: 2206d 145150 3.5 5081 3.6 5193

#### 4th Dam

#### Express SMD LJ Banshee EX-94 EEEEE 3E

4-09 2x 365d 32320 3.3 1075 3.4 1115

Life: 1818d 124370 3.4 4196 3.5 4337

• 1st 5-Year-Old, Mid-East Sprg Nat'l 2007

#### 5th Dam

#### Express Integrity Brooke-ET VG-88

2-04 2x 365d 23760 4.1 981 3.4 803

#### 6th Dam

#### Hart-Lyn Star Brittany-ET EX-94 EEEEE 3E

5-10 2x 365d 36660 5.0 1820 3.4 1251

Life: 1914d 130870 4.9 6441 3.5 4625

#### 7th Dam

#### Coyne-Farms Apache Bonny EX-94 4E DOM

Life: 2226d 130630 4.2 5503 3.2 2518

#### 8th Dam

#### Coyne-Farms Wilda R Bozo VG-86

Life: 2498d 125060 3.3 4095 3.2 2239



# Quietcove Golden Anniversary Sale



**MILEY LIGHTENING R GIN-RED VG-88**  
DAM OF LOT 70



**MILEY ADVENT BGENI-RED-ET EX-92 2E**  
3RD DAM OF LOT 70

*1st Junior 2-Year-Old, OH SF R&W Show 2012*

## Lot 70

**CURTIS BICKEL**  
529 S WALNUT ST  
WILMINGTON, OH 45177  
937-728-0174

### Duckett Crush Tatoo-ET

840 3137052923 \*TY \*TV  
PTA -581M -34F -11P 80R 4/20  
PTA +2.1PL 2.57SCS -1.1DPR 7.0%DCE  
PTA +2.77T +2.30UDC +1.17FLC 80R 4/20  
GTPI +2045G

### Miley Lightning R Gin-Red

840 3135269595 Very Good-88 EEVW @ 3-03  
1-11 2x 365d 26097 3.4 875 3.0 777  
• 3rd place National Holstein Futurity 2019

### RAZORS-EDGE TAT GINS GHOST

144886333 99%RHA \*RC  
Born: June 10, 2019

### Maverick Crush

CAN 12042760 \*TY \*TV \*TL \*TD  
PTA -938M -45F -14P 99R 4/20  
PTA +2.54T +1.57UDC +1.67FLC GTPI +2037G

### Duckett G Chip Tokyo-ET

72366991 Excellent-93  
3-09 2x 365d 32930 3.9 1277 3.5 1138

• Reserve All-American Milking Yearling 2015

### Nabholz Lightening-Red-ET

72990544 \*TC  
PTA -1468M -9F -18P 93R 4/20  
PTA +1.21T +1.82UDC +1.11FLC GTPI +2045G

### Miley Redliner Gemma-Red

72497304 Excellent-90 VEEVE @ 4-02  
4-00 2x 263d 24310 3.6 869 3.0 736  
2-11 2x 299d 22730 3.5 799 3.1 697  
1-11 2x 322d 20200 3.8 760 3.1 625

### 3rd Dam

### Miley Advent BGemini-Red-ET EX-92 EEEEE 2E

4-00 2x 365d 27380 3.5 956 3.0 827  
Life: 1712d 125520 3.6 4565 3.0 3804

• 1st Jr 2-Year-Old, OH SF R&W Show 2012

4th thru 12th Dams

### Miley Bacculum Gemstone EX-90 EEEEE \*RC

7-06 2x 365d 29570 3.9 1166 3.2 946  
Life: 2477d 180190 3.7 6708 3.2 5747

### Miley Progress Leaer Gerta VG-86

3-00 2x 293d 23210 4.1 945 3.4 792

### Miley Leadr Lman Glamour-ET VG-88 VEVVV

5-02 2x 365d 33350 4.0 1335 3.4 1119  
Life: 1530d 123550 3.9 4836 3.3 4131

### Miley Leadman NB Glimmer-ET EX-93

3-08 2x 365d 25400 4.5 1153 3.2 819

### Miley Ned Boy Nugget Grady-ET EX-90 DOM

6-03 2x 365d 27560 4.4 1206 3.1 864

### Miley Nugget Rocket Gretchen EX-91 GMD DOM

4-06 2x 365d 31060 4.2 1304 3.2 983

### Miley Rocket Ivanhoe Gretel EX-90 GMD DOM

6-11 2x 365d 27610 4.2 1146 3.1 852

Life: 2371d 147510 4.2 6171 3.2 4709

### Miley King Ivan Rex Greta EX-92 GMD DOM

7-02 2x 350d 21940 4.2 921 2.9 634

Life: 3196d 163120 4.0 6525

### Miley Coronet Rex Gladys EX-90

7-11 2x 323d 20170 3.6 736

Life: 2616d 142860 3.6 5200

# Quietcove Golden Anniversary Sale



**CEDAR-WOOD DAMION WENDY EX-94 2E**  
**2ND DAM OF LOT 71**

*1st 5-Year-Old, Mid-East Spring National 2012*

## Lot 71

**QUIETCOVE HOLSTEINS & AUSTIN TRBOVICH**  
17930 FREYBURG EAST RD  
WAPAKONETA, OH 45895  
419-552-0355

### Stantons High Octane-ET

CAN 11696704 EX-93-CAN ST'17 \*TY \*TV  
PTA +887M +6F +10P 98R 4/20  
PTA -1.4PL 2.85SCS -1.9DPR 8.4%DCE  
PTA +2.56T +2.19UDC +.47FLC 98R 4/20  
GTPI +2132G

### Quietcove-W Fever Whitney

73083197 Excellent-93 EEEEE @ 4-06  
4-03 2x 323d 25380 3.6 913 3.0 751  
3-03 2x 313d 23800 3.5 830 3.0 711  
2-05 2x 284d 17860 3.6 640 3.1 546

### QCOVE-TRBO WINNIE

840 3149948060 99%RHA  
Born: April 22, 2018

Sells fresh

### De-Su Bkm McCutchen 1174-ET

69990138 Excellent-93 GM 8/15 \*TV \*TL \*TY \*TD  
PTA +326M +28F +13P 99R 4/20  
PTA +2.22T +1.44UDC +1.22FLC GTPI +2264G

### Ms Chassity Obs Claire-ET

141008075 VG-87-CAN 19\*  
1-10 3x 365d 43545 3.7 1625 2.9 1263

### Crackholm Fever-ET

CAN 103631566 EX-93-CAN ST'10 \*TV \*TL  
PTA -477M +9F -13P 99R 4/20  
PTA +.57T -.04UDC +.03FLC GTPI +1980G

### Cedar-Wood Damion Wendy

137884937 Excellent-94 EEEEE 2E  
5-10 2x 365d 30930 2.7 826 2.9 708  
7-03 2x 319d 29480 2.9 850 3.0 898  
Life: 1914d 144360 2.8 4058 2.9 4241  
• 1st 5-Year-Old, Mid-E Spring Nat'l 2012  
• 2nd Aged Cow, Mid-E Spring Nat'l 2013  
• 2nd Aged Cow, Mid-E Spring Nat'l 2014

### 3rd Dam

#### Cedar-Wood Eland Wanda VG-88 VEEVV

2-06 2x 305d 22490 4.0 909 3.1 695  
Life: 1662d 110700 4.0 4472 3.2 3513

### 4th Dam

#### Sleepy-Knoll Paen Yums EX-91 EX-MS 2E

5-01 2x 305d 33130 3.4 1114 3.0 986  
Life: 2206d 175910 3.5 6151 3.0 5228



# Quietcove Golden Anniversary Sale

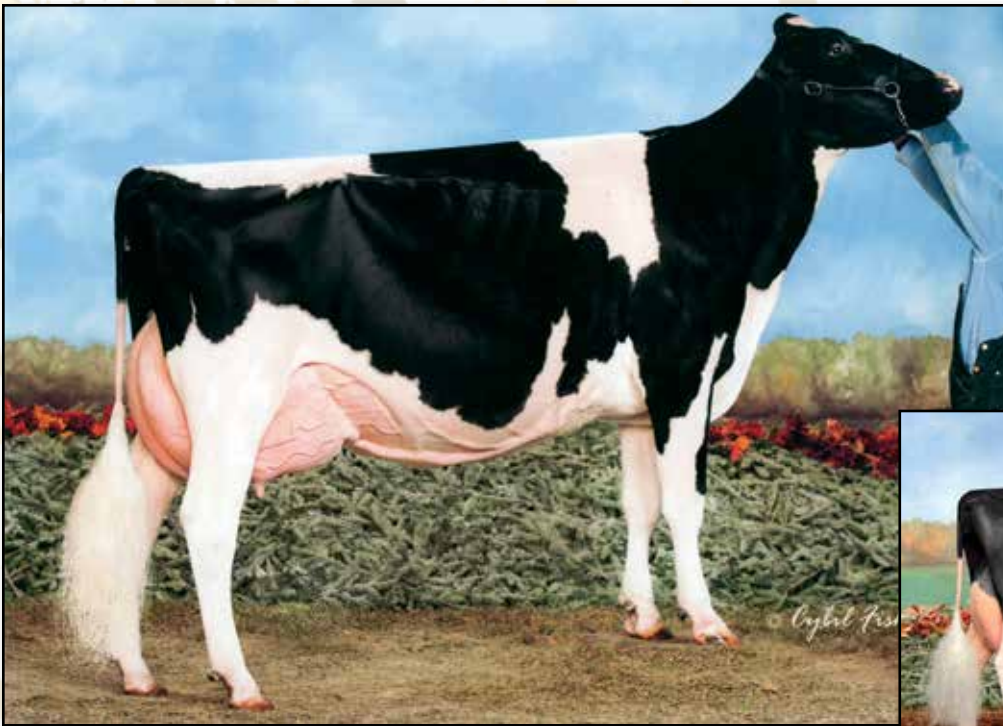

**T-TRIPLE-T GOLD PRIZE EX-94 2E**  
**2ND DAM OF LOT 72**  
*All-American 4-Year-Old 2012*



**T-TRIPLE-T PLATINUM-ET EX-94 2E**  
**FULL SISTER TO 2ND DAM OF LOT 72**  
*Nominated All-American 150,000 Lb Cow 2018*

## Lot 72

**QUIETCOVE HOLSTEINS & KURT WOLF**  
**17930 FREYBURG EAST RD**  
**WAPAKONETA, OH 45895**  
**419-552-0355**

### Val-Bisson Doorman-ET

CAN 107281711 EX-90-CAN ST'16 \*TV \*TY  
 PTA -453M +14F +10P 99R 4/20  
 PTA +.3PL 2.66SCS -2.0DPR 8.3%DCE  
 PTA +2.59T +1.61UDC +1.04FLC 99R 4/20  
 GTPI +2222G

### Entourage-LC Persistent-ET

840 3127699373 Very Good-85 VG-MS @ 2-10  
 3-07 2x 305d 24050 3.5 849 3.2 766  
 2-03 2x 365d 21340 3.4 726 3.2 683

*Maternal sister to Persistent*

### T-Triple-T-I Durham Poppi EX-95 EEEEE 2E

6-09 2x 365d 48460 4.7 2288 3.1 1510  
 Life: 2020d 177650 4.6 8118 3.3 5836  
 • *Supreme Champion, OH Spring Dairy Expo 2017*  
 • *Nominated All-American 5-Year-Old 2015*

### MISS DOORMAN PROMISE ME

840 3145862206 99%RHA  
 Born: December 10, 2017

### De-Su 521 Bookem-ET

66636657 Excellent-90 GM 8/15 \*TV \*TL \*TY \*TD  
 PTA +888M +5F +33P 99R 4/20  
 PTA +.53T +.21UDC .53FLC GTPI +2269G

### Val-Bisson Shottle Imelda-ET

CAN 106173432 Excellent-94 9\*  
 4-03 2x 365d 40505 3.8 1550 3.6 1455  
 6-08 2x 322d 32340 4.6 1483 3.9 1246

### Pine-Tree Sid-ET

62175895 VG-86-CAN ST'10 \*TV \*TL \*TY \*TD  
 PTA -827M -18F -23P 99R 4/20  
 PTA +1.47T +.93UDC -.86FLC GTPI +1550G

### T-Triple-T Gold Prize

138776365 Excellent-94 EEEEE 2E  
 4-01 2x 365d 30330 4.3 1311 3.2 976  
 • *Nominated All-American 5-Year-Old 2013*  
 • *All-American 4-Year-Old 2012*  
 • *All-American Winter Yearling 2009*  
 • *All-Canadian Winter Yearling 2009*  
 • *Junior Champion, International Show 2009*  
 • *Junior Champion, Royal Winter Fair 2009*

*Full sisters to Gold Prize*

### T-Triple-T Platinum-ET EX-94 EEEEE 2E

7-04 2x 365d 46830 6.5 3049 3.3 1559  
 • *Nominated All-American 150,000 Lb Cow 2018*  
 • *2018 Holstein Association Star of the Breed*  
 • *Nominated All-American Senior 3-Year-Old 2014*  
**T-Triple-T Petunia-ET EX-94**  
 • *Member Nom All-American Produce of Dam 2018*  
 • *Nominated All-American Senior 2-Year-Old 2016*

*3rd Dam*

### T-Triple-T Dundee Paige EX-96 EEEEE 3E

7-09 2x 365d 33420 4.6 1551 3.2 1080  
 Life: 2129d 145510 4.5 6620 3.4 4974  
 • *HHM All-American 125,000 Lb Cow 2013*  
 • *Nom All-American Aged Cow 2011*  
 • *Grand Champion, Mid-East Summer Nat'l 2011*

*4th Dam*

### T-Triple-T Linjet Phoebe EX-91 EX-MS 2E

5-06 2x 305d 29200 3.9 1136 2.8 817  
 Life: 1752d 132560 3.9 5193 2.9 3805

*5th Dam*

### Hesters Mark Prudence EX-95 4E GMD DOM

7-06 2x 365d 49771 3.8 1885 2.8 1396  
 Life: 3183d 301342 3.4 10318 3.1 9290  
 • *1st 125,000 Lb Cow, Mid-E Sprng Nat'l 1996*

*6th Dam*

### Chel-Brook Chairman Peach VG-87 EX-MS DOM

4-07 2x 305d 25790 3.4 874 2.9 744

# Quietcove Golden Anniversary Sale

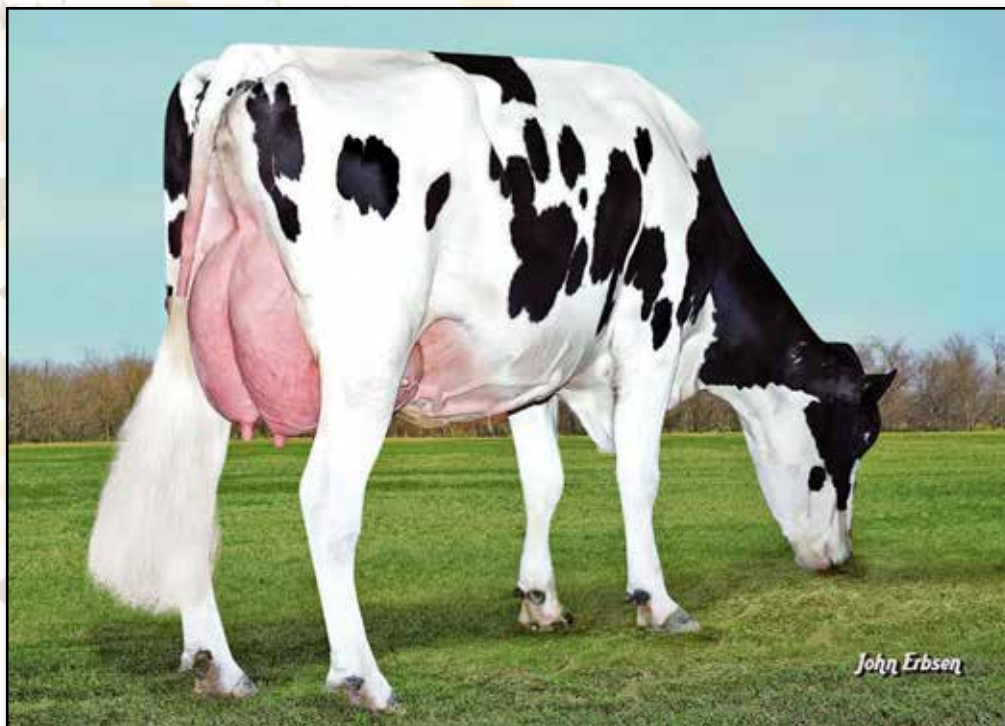

**S-S-I BOOKEM MODESTO 7269-ET VG-87**  
3RD DAM OF LOT 73

## Lot 73

**QUIETCOVE HOLSTEINS**  
17930 FREYBURG EAST RD  
WAPAKONETA, OH 45895  
419-552-0355

### Pen-Col Marty-ET

72754131 Very Good-88 GM 8/18 \*TY \*TV  
PTA +1656M +73F +55P 99R 4/20  
PTA +.8PL 2.93SCS -1.5DPR 6.6%DCE  
PTA +.90T +.23UDC -1.57FLC 98R 4/20  
GTPI +2515G

### S-S-I Crbtree 8440 9297-ET

840 3012130566 Good Plus-82 @ 2-04  
3-01 2x 330d 32130 3.0 976 3.1 998  
4-01 2x 365d 26000 3.4 891 3.2 845  
1-11 2x 354d 25690 3.2 816 3.2 823

### QUIETCOVE MARTY CRYSTAL

840 3136825804 Very Good-86 VG-MS @ 3-00  
Born: June 2, 2016 99%RHA  
2-03 2x 365d 25180 3.5 883 3.4 852

### Seagull-Bay Supersire-ET

69981349 Excellent-90 GM 8/15 \*TV \*TL \*TY \*TD  
PTA +1399M +73F +43P 99R 4/20  
PTA -.04T -.28UDC -.81FLC GTPI +2488G

### Pen-Col Bookem Misty-ET

70609512 Excellent-90 \*TY  
2-09 2x 305d 25860 3.7 964 3.2 838

### De-Su Epc Crabtree 11336-ET

70626088 \*TY \*TV  
PTA +1331M +33F +25P 98R 4/20  
PTA -.05T -.03UDC +.05FLC GTPI +2343G

### S-S-I Snowman Marja 8440-ET

840 3011001344 Excellent-90 EEEVV 2E DOM  
5-02 3x 307d 39610 3.4 1341 3.1 1218  
6-02 3x 294d 36680 3.7 1369 3.1 1137  
2-01 3x 365d 34540 3.9 1340 3.1 1091  
Life: 1572d 172780 3.6 6231 3.1 5406

### 3rd Dam

**S-S-I Bookem Modesto 7269-ET VG-87 DOM**  
3-03 3x 364d 29640 3.7 1090 3.8 1128

### 4th Dam

**Roylane Shot Mindy 2079-ET VG-86 VVVVV DOM**  
2-02 3x 305d 28730 4.4 1263 3.5 1018

### 5th Dam

**Seagull-Bay Oman Mirror-ET VG-86 VG-MS DOM**  
3-00 2x 365d 36430 4.4 1606 3.6 1304

### 6th Dam

**Seagull-Bay Manat Mirage-ET EX-90 VEVVE DOM**  
3-06 3x 365d 35900 3.8 1364 3.2 1161

### 7th Dam

**Lynmead Celsius Minnow-ET EX-91 2E GMD DOM**  
4-10 3x 365d 49550 3.7 1857 3.2 1592  
Life: 2626d 255910 3.7 9446 3.3 8481

### 8th thru 12th Dams

**CMV Melwood Mindy-ET VG-85 DOM \*TL**  
4-01 2x 365d 36340 3.6 1306 3.4 1238

**Briarpatch-R Misty VG-85 GMD DOM**  
3-08 2x 365d 24690 4.1 1011 3.2 794

**Rilara Mars Las Ravena EX-91 GMD DOM**  
4-03 2x 305d 29030 4.6 1330

**Rilara Haven Charming Las-Twin VG-87 GMD**  
6-10 2x 365d 30490 3.4 1029 2.9 877

Life: 2442d 164400 3.4 5651 2.9 2051

**Rag Apple Locust Grove Charm VG-86**  
5-02 2x 365d 26320 3.6 948



# Quietcove Golden Anniversary Sale



**ROYLANE SHOT MINDY 2079-ET VG-86**  
5TH DAM OF LOT 74

## Lot 74

**QUIETCOVE HOLSTEINS**  
17930 FREYBURG EAST RD  
WAPAKONETA, OH 45895  
419-552-0355

### Brenland Denver

CAN 12074893 \*TY \*TV  
PTA +852M +45F +26P 80R 12/19  
PTA +1.8PL 2.78SCS -3.0DPR 5.4%DCE  
PTA +3.82T +2.93UDC +1.59FLC 78R 12/19  
GTPI +2193G

### Quietcove Marty Crystal

840 3136825804 Very Good-86 VG-MS @ 3-00  
2-03 2x 365d 25180 3.5 883 3.4 852

### QUIETCOVE CAUGHT MY EYE

840 3211639132 99%RHA  
Born: December 3, 2019

### Stantons High Octane-ET

CAN 11696704 EX-93-CAN ST'17 \*TY \*TV  
PTA +887M +6F +10P 98R 4/20  
PTA +2.56T +2.19UDC +.47FLC GTPI +2132G

### Brenland Doorman Desirable-ET

CAN 9913324 EX-90-CAN 1\*  
2-01 2x 365d 28281 4.6 1307 3.3 926  
3-11 2x 305d 26684 4.6 1215 3.1 833

### Pen-Col Marty-ET

72754131 Very Good-88 GM 8/18 \*TY \*TV  
PTA +1656M +73F +55P 99R 4/20  
PTA +.90T +.23UDC -1.57FLC GTPI +2515G

### S-S-I Crbtree 8440 9297-ET

840 3012130566 Good Plus-82 @ 2-04  
3-01 2x 330d 32130 3.0 976 3.1 998  
4-01 2x 365d 26000 3.4 891 3.2 845  
1-11 2x 354d 25690 3.2 816 3.2 823

#### 3rd Dam

**S-S-I Snowman Marja 8440-ET EX-90 2E DOM**  
5-02 3x 307d 39610 3.4 1341 3.1 1218  
Life: 1572d 172780 3.6 6231 3.1 5406

#### 4th Dam

**S-S-I Bookem Modesto 7269-ET VG-87 DOM**  
3-03 3x 364d 29640 3.7 1090 3.8 1128

#### 5th Dam

**Roylane Shot Mindy 2079-ET VG-86 VVVVV DOM**  
2-02 3x 305d 28730 4.4 1263 3.5 1018

#### 6th thru 13th Dams

**Seagull-Bay Oman Mirror-ET VG-86 VG-MS DOM**

3-00 2x 365d 36430 4.4 1606 3.6 1304

**Seagull-Bay Manat Mirage-ET EX-90 VEVVE DOM**  
3-06 3x 365d 35900 3.8 1364 3.2 1161

**Lynmead Celsius Minnow-ET EX-91 2E GMD DOM**

4-10 3x 365d 49550 3.7 1857 3.2 1592

Life: 2626d 255910 3.7 9446 3.3 8481

**CMV Melwood Mindy-ET VG-85 DOM \*TL**

4-01 2x 365d 36340 3.6 1306 3.4 1238

**Briarpatch-R Misty VG-85 GMD DOM**

3-08 2x 365d 24690 4.1 1011 3.2 794

**Rilara Mars Las Ravena EX-91 GMD DOM**

4-03 2x 305d 29030 4.6 1330

**Rilara Haven Charming Las-Twin VG-87 GMD**

6-10 2x 365d 30490 3.4 1029 2.9 877

Life: 2442d 164400 3.4 5651 2.9 2051

**Rag Apple Locust Grove Charm VG-86**

5-02 2x 365d 26320 3.6 948

# Quietcove Golden Anniversary Sale



**KINGSWAY GOLDWYN ARTICHOKE-ET EX-94**  
**2ND DAM OF LOT 75**  
*All-Illinois 5-Year-Old 2016*

## Lot 75

**FINLEY ELSASS**  
**17930 FREYBURG EAST RD**  
**WAPAKONETA, OH 45895**  
**419-552-0355**

### Walnutlawn Sidekick

CAN 12508113 \*TY \*TV  
 PTA -597M +2F +1P 80R 4/20  
 PTA +.3PL 2.82SCS -.7DPR 7.9%DCE  
 PTA +3.11T +2.54UDC +1.34FLC 78R 4/20  
 GTPI +2328G

### Butlerview Door Artina-ET

840 3136012286 Very Good-87 VEVV @ 2-07  
 3-03 2x 320d 26260 3.9 1016 3.1 803  
 1-11 2x 365d 23630 4.1 971 3.4 801

### QUIETCOVE AVA AVIATOR

840 3205334880 99%RHA  
 Born: March 21, 2019

### Willsbro Abbott-ET

GBR 38830500583 \*CD \*TY \*TV  
 PTA -375M +37F +8P 97R 4/20  
 PTA +2.00T +2.08UDC +.83FLC GTPI +2442G

### Walnutlawn McCutchen Summer-ET

CAN 11120480 Excellent-94 5\*  
 1-10 2x 365d 27002 4.6 1237 3.3 888  
 • *Nom All-American Senior 3-Year-Old Cow 2016*

### Val-Bisson Doorman-ET

CAN 107281711 EX-90-CAN ST'16 \*TV \*TY  
 PTA -453M +14F +10P 99R 4/20  
 PTA +2.59T +1.61UDC +1.04FLC GTPI +2222G

### Kingsway Goldwyn Artichoke-ET

CAN 11087154 Excellent-94 EEEVE @ 5-11  
 3-08 2x 365d 35482 4.2 1500 3.2 1136  
 7-09 2x 309d 25673 4.7 1217 3.5 888  
 • *All-Illinois 5-Year-Old 2016*  
 • *1st Senior 3-Year-Old, IL State Fair 2014*  
 • *All-American Fall Yearling 2012*  
 • *All-Canadian Fall Yearling 2012*  
 • *1st Fall Yearling, International Show 2012*

### 3rd Dam

**Kingsway Dundee Abra Codabra EX-90-CAN 22\***  
 2-02 2x 365d 22306 3.9 875 3.4 753

• *All-Canadian Summer Yearling 2007*

### 4th Dam

**Kingsway Terrason Allie EX-95-2E-CAN 7\***  
 6-02 2x 365d 37291 4.6 1731 3.4 1265

Life: 4 Lacs 138901 4.4 6089 3.5 4797

• *Canadian Cow of the Year 2016*

• *Reserve All-Canadian Senior 3-Year-Old 2007*

### 5th Dam

**Kingsway Progress Ashley EX-CAN 7\***

7-02 2x 365d 34881 3.3 1160 3.0 1052

Life: 5 Lacs 155281 3.4 5271 3.0 4667

• *1st 4-Year-Old, Northumberland 2002*

### 6th Dam

**Nelcam Tab Astra EX-3E-CAN 6\***

7-08 2x 365d 29592 3.7 1105 3.2 946

Life: 7 Lacs 173160 3.5 6146 3.2 5606

• *Res Grand Champion, Northumberland 1996*

### 7th Dam

**Nelcam Prestar Astra VG-88-CAN 3\***

4-00 2x 365d 21554 3.4 734 3.3 710

### 8th Dam

**Nelcam Count Alice EX-CAN**

6-07 2x 365d 25695 3.4 875

### 9th Dam

**Nelcam Leader Astra EX-CAN 2\***



# Quietcove Golden Anniversary Sale



**RUSTLAND MILAN SALLY BABE EX-90 4E**  
3RD DAM OF LOT 76

## Lot 76

**AUSTIN TRBOVICH**  
7222 WAYNESBURG RD NW  
WAYNESBURG, OH 44688  
330-323-0699

### Woodcrest King Doc

840 3132417775 Excellent-90 \*TY \*TV \*TL \*TD  
PTA +1318M +60F +43P 92R 4/20  
PTA +.2PL 3.02SCS -.1DPR 7.8%DCE  
PTA +3.10T +2.23UDC +1.91FLC 87R 4/20  
GTPI +2690G

### Trbo-Land Heztry Salena-ET

73772095 Very Good-86 VVVVV @ 3-00  
4-00 2x 365d 22850 4.3 989 3.6 818  
2-00 2x 296d 20070 4.3 853 3.5 700  
3-00 2x 303d 17790 4.4 781 3.5 623

### TRBO-LAND KING DOC SERENA

840 3205334853 99%RHA  
Born: December 4, 2018

Due: November 13, 2020 to AOT Silver Helix-ET

### Morningview McC Kingboy-ET

72044077 Excellent-92 \*TV \*TL \*TY \*TD  
PTA +1887M +26F +25P 99R 4/20  
PTA +2.10T +1.53UDC +.45FLC GTPI +2395G

### WBC-ZBW Mack Daddy-ET

840 3012506777 Very Good-88  
1-11 3x 365d 37410 3.1 1154 3.2 1188

### St-Jacob Destry Heztry-ET

70074442 Excellent-91 \*CD \*TY \*TV  
PTA -748M -25F -8P 99R 4/20  
PTA +1.12T +.65UDC +.73FLC GTPI +1878G

### H-H-Vu Derry Sasaha-ET

1347600780 Excellent-93 EEEVE 4E  
6-04 2x 344d 26980 4.7 1268 3.3 896  
4-02 2x 305d 26590 4.6 1214 3.3 882  
7-05 2x 365d 24270 4.2 1025 3.3 791  
Life: 2513d 161460 4.4 7136 3.4 5511

• 2nd Aged Cow, Mid-East Summer Nat'l 2011

### 3rd Dam

#### Rustland Milan Sally Babe EX-90 EVEVE 4E

3-04 2x 365d 39560 6.5 2579 3.7 1459  
Life: 2272d 170100 5.2 8847 3.6 6087

### 4th Dam

#### Gloryland Sierra Babe EX-90 EEEEE 3E

5-03 2x 365d 29180 3.7 1079 3.3 956  
Life: 2083d 132700 3.8 5092 3.3 4389

### 5th Dam

#### Gloryland Tempo Serena Babe EX-90 VEEEV

5-06 2x 353d 22200 3.9 875 3.3 735  
Life: 2141d 115180 4.0 4630 3.2 3725

### 6th Dam

#### Wauregan Sexation Babe EX-90 VEEEV 2E DOM

7-00 2x 365d 29340 3.9 1155 3.1 901  
Life: 2712d 161194 4.1 6624 3.2 5123

### 7th Dam

#### Brigeen T T Babe EX-92 EEEEE 2E GMD

6-10 2x 365d 30030 4.1 1244 3.3 991  
Life: 1938d 12274 5 4.2 5195

### 8th Dam

#### Brigeen Rosita Babe EX-90 VEEV 3E GMD

4-01 2x 365d 20621 4.1 848  
Life: 2296d 124986 3.9 4905

### 9th Dam

#### Wenron Sallie Alert Babe EX-92 EEEE 2E

7-04 2x 349d 21200 4.2 899

# Quietcove Golden Anniversary Sale



**MS OPPORTUNITY GOLDEN-ET EX-90**  
2ND DAM OF LOT 77

## Lot 77

**BRAXTON ELSASS**  
17930 FREYBURG EAST RD  
WAPAKONETA, OH 45895  
419-552-0355

### **Croteau Lesperron Unix-ET**

CAN 107567492 EX-96-CAN ST'17 \*TY \*TV  
PTA +623M +33F +17P 98R 4/20  
PTA +1.2PL 2.91SCS -.2DPR 7.4%DCE  
PTA +2.37T +2.46UDC +.35FLC 97R 4/20  
GTPI +2429G

### **Quietcove Sid Gummyworm**

840 3136825841 Good Plus-83 @ 2-09  
2-02 2x 297d 14670 4.0 583 3.4 498

### **QUIETCOVE UNIX GUMBALL**

840 3205334858  
Born: December 9, 2018 Tag: 893

### **Amighetti Numero Uno-ET**

ITA 17990915143 EX-90-HUN ST'15  
PTA -787M +33F -12P 99R 4/20  
PTA +1.02T +1.20UDC -.30FLC GTPI +2287G  
**Regan-ALH Domain Daya-ET**  
66625459 EX-93-2E-CAN 11\*  
4-01 2x 365d 46345 3.7 1735 3.4 1590  
Life: 4 Lacs 149359 4.1 6111 3.6 5333

### **Pine-Tree Sid-ET**

62175895 VG-86-CAN ST'10 \*TV \*TL \*TY \*TD  
PTA -827M -18F -23P 99R 4/20  
PTA +1.47T +.93UDC -.86FLC GTPI +1550G

### **Ms Opportunity Golden**

840003126637102 Excellent-90 EVEVE  
3-00 2x 275d 18970 4.0 761 3.4 652  
2-00 2x 296d 18210 4.1 739 3.5 640

### *3rd Dam*

**Ms Opportunity Genuine-ET VG-88 VVVVV**  
3-01 2x 299d 25980 4.0 1028 3.5 904

- 4th Milking Yearling, Eastern Fall Nat'l 2014

*4th Dam*

**Cowtown Durham Grasshopper EX-92 EEVEE**

3-08 2x 364d 37840 3.6 1367 3.4 1287

- Nom All-American Senior 3-Year-Old 2013
- Reserve Grand, Eastern Fall National 2013
- Nom All-American Milking Yearling 2011

*5th thru 10th Dams*

**Cowtown Gracious-ET EX-90-CAN**

5-07 2x 365d 47648 3.7 1748 3.1 1488

- 1st Senior 3-Year-Old, Frontenac 2011

**Alliance Lee Grenadine EX-92 2E 2\***

4-04 2x 326d 27591 3.7 1016 3.2 888

**Loch-An Brae Astre Greedy EX-3E-CAN 2\***

8-08 2x 365d 35763 3.6 1279 3.2 1140

Life: 6 Lacs 195206 3.5 6918 3.3 6378

- Nom All-Canadian 5-Year-Old 2001

- Nom All-American 5-Year-Old 2001

- Nom All-Canadian 4-Year-Old 2000

- Nom All-American 4-Year-Old 2000

**Loch-An Brae A J Grace EX-94 3E 3\***

10-9 2x 365d 33080 3.6 1177 3.0 990

Life: 10 Lacs 259131 3.7 9575 3.2 8331

**Loch-An Brae Rocket Gina VG-86-CAN 4\***

Life: 11 Lacs 189435 3.5 6676 3.2 3380

**Loch-An Brae Winston Gail VG-85-CAN**



# Quietcove Golden Anniversary Sale



**SHADOW-W BRAXTON JULIET VG-87**  
2ND DAM OF LOT 78

## Lot 78

**KURT WOLF**  
B678 COUNTY RD 17B  
NEW BAVARIA, OH 43548  
419-653-4216

### Siemers Oct Apple-Crisp-ET

840 3134506808 \*RC \*TY \*TV  
PTA +210M +10F -2P 81R 4/20  
PTA -1.6PL 3.04SCS -2.3DPR 8.2%DCE  
PTA +3.14T +2.83UDC +1.62FLC 80R 12/19  
GTPI +2085G

### Shadow-W Armani Joelle

143188160 Very Good-85 VG-MS @ 2-04  
2-03 2x 362d 20330 4.1 829 3.5 711  
3-06 2x 271d 15170 4.4 675 3.5 532  
4-06 2x 283d 15320 3.7 565 3.5 538

### SHADOW-W APPLE-CRISP JAM

840 3205334849 99%RHA  
Born: December 4, 2018 Tag: 884

### Stantons High Octane-ET

CAN 11696704 EX-93-CAN ST'17 \*TY \*TV  
PTA +887M +6F +10P 98R 4/20  
PTA +2.56T +2.19UDC +.47FLC GTPI +2132G

### Siemers Mogul Apple-Star-ET

840 3011130010 Excellent-91 GMD \*RC  
4-03 2x 358d 40780 4.3 1772 3.6 1459  
Life: 1058d 112270 4.6 5193 3.5 3897

### Mr Apples Armani-ET

68571374 Excellent-90 \*RC \*TV \*TL \*TY \*TD  
PTA -1926M +12F -18P 99R 4/20  
PTA +.95T +1.73UDC +1.54FLC GTPI +2050G

### Shadow-W Braxton Juliet

1420799368 Very Good-87 VEVVV @ 2-07  
2-00 2x 365d 27080 2.9 792 2.9 797

#### 3rd Dam

### Shadow-W Advent Jacquilyn VG-86 VVVVV \*RC

3-05 2x 279d 24270 3.9 950 3.2 782

#### 4th Dam

### Shadow-W Rubens Luci VG-87 VG-MS

5-03 2x 305d 29390 4.0 1161 3.2 949

#### 5th Dam

### Shadow-W Emerson Joke GP-83

2-04 2x 305d 26530 3.1 833 3.1 816

#### 6th Dam

### Coldsprings Del Joker VG-89 EX-MS

5-04 2x 305d 37490 2.9 1082 3.0 1126

Life: 1539d 135480 3.1 4157 3.2 4299

#### 7th Dam

### Coldsprings Draftsman Focus EX-92 EEVEE 3E

4-07 2x 365d 35580 3.1 1097 3.0 1069

Life: 2546d 198660 3.6 7228 3.2 6279

#### 8th Dam

### Coldsprings Cat Dianthus-ET VG-88 EX-MS

2-11 2x 344d 20830 3.6 745 3.0 634

#### 9th Dam

### Wyndo Marvel Lily EX-90 VEEVE

5-00 2x 365d 24340 3.4 825 3.1 764

#### 10th Dam

### Wyndo Kingpin Lily VG-86 VG-MS

3-05 2x 365d 18360 3.6 655 3.4 617

# Quietcove Golden Anniversary Sale



**QCOVE-W JMK CURAN DARCY-ET EX-91**  
**MATERNAL SISTER TO DAM OF LOT**

*Reserve Intermediate Champion, Mid-East Spring National 2017*



**BLUE-GENE DURHAM DOOLEY-ET EX-93 2E**  
**3RD DAM OF LOT**

*Reserve All-American Senior 3-Year-Old 2006*

## Lot 79

**QUIETCOVE, KOSTER & CURRAN**  
**17930 FREYBURG EAST RD**  
**WAPAKONETA, OH 45895**  
**419-552-0355**

### View-Home Big Push-ET

840 3135145004 \*TY \*TV  
 PTA +1116M +15F +22P 80R 4/20  
 PTA -1.9PL 3.09SCS -3.1DPR 8.7%DCE  
 PTA +2.76T +2.20UDC +.72FLC 79R 4/20  
 GTPI +2175G

### Qcove-W JMK Curan Delish

73083203  
 2-00 2x 365d 24500 3.6 892 3.1 752  
 3-05 2x 298d 23270 3.8 879 3.0 694  
 4-06 2x 243d 20900 3.6 762 3.1 643

### Q-COVE JMK BIG PUSH DEE DEE

840 3205334909 99%RHA  
 Born: June 19, 2019

### Pol Butte Mc Beemer-ET

CAN 7525863 \*TV \*TL \*TY \*TD  
 PTA +434M +21F +12P 99R 12/19  
 PTA +3.15T +2.31UDC +1.69FLC GTPI +1768G  
**View-Home Push Up-ET**  
 840 313085924 Good-77

### Wilcoxview Jasper-ET

128620869 VG-85-CAN ST'04 \*TV \*TL \*TD  
 PTA -1291M -13F -45P 99R 4/20  
 PTA +1.11T -.03UDC -.60FLC GTPI +1329G

### Q-Cove-W-JMKCurran Dolly-ET

66687192 Excellent-93 EEEEE 2E  
 4-06 2x 365d 33020 3.4 1107 3.2 1057  
 7-00 2x 365d 28780 3.8 1108 3.4 987  
 Life: 1707d 128900 3.6 4683 3.4 4393  
 • 2nd Sr 2-Year-Old, Mid-E Spring Nat'l 2012  
 • 1st Fall Yearling, Mid-E Summer Nat'l 2011

*Maternal sister to Delish*

### Qcove-W JMK Curan Darcy-ET EX-92

• 1st Sr 3-Year-Old & Reserve Int Champion,  
 Mid-East Spring National Show 2017

*3rd Dam*

### Blue-Gene Durham Dooley-ET EX-93 EEEEE 2E

6-05 2x 365d 33090 3.5 1160 3.2 972  
 • Reserve All-American Senior 3-Year-Old 2006  
 • 2nd Sr 3-Year-Old, International Show 2006  
 • 1st Sr 3-Yr-Old, Int & Res Grand Champion  
 Midwest Spring National 2006

*4th Dam*

### Blue-Gene Leduc Lunna G-77

2-01 2x 285d 20680 3.6 7423 3.3 676

*5th Dam*

### Hepatica Cinder Newly EX-92 EEEEE

5-01 2x 305d 27630 3.8 1051 2.9 792

*6th Dam*

### Hepatica Tab Nanny VG-85-CAN

8-00 2x 337d 27427 3.5 950 3.0 831

Life: 6 Lacs 137164 3.4 4654 3.1 4301



# Quietcove Golden Anniversary Sale



**Q-COVE-W JMKCURAN DIVINE-ET EX-93**  
**SAME FAMILY AS LOT 80**  
*National Futurity Champion 2012*

## Lot 80

**QUIETCOVE HOLSTEINS**  
 17930 FREYBURG EAST RD  
 WAPAKONETA, OH 45895  
 419-552-0355

### Brenland Denver

CAN 12074893 \*TY \*TV  
 PTA +852M +45F +26P 80R 12/19  
 PTA +1.8PL 2.78SCS -3.0DPR 5.4%DCE  
 PTA +3.82T +2.93UDC +1.59FLC 78R 12/19  
 GTPI +2193G

### Qcove-W JMK Curan Denise

840 3128956973 Good Plus-81 @ 2-07  
 3-03 2x 302d 22310 3.9 878 3.3 727  
 2-00 2x 356d 19260 4.3 819 3.3 637

### Q-COVE JMK CURRAN DOODLE

840 3205334871 99%RHA  
 Born: March 5, 2019 Tag: 906

### Stantons High Octane-ET

CAN 11696704 EX-93-CAN ST'17 \*TY \*TV  
 PTA +887M +6F +10P 98R 4/20  
 PTA +2.56T +2.19UDC +.47FLC GTPI +2132G

### Brenland Doorman Desirable-ET

CAN 9913324 EX-90-CAN 1\*  
 2-01 2x 365d 28281 4.6 1307 3.3 926  
 3-11 2x 305d 26684 4.6 1215 3.1 833

### Pine-Tree Sid-ET

62175895 VG-86-CAN ST'10 \*TV \*TL \*TY \*TD  
 PTA -827M -18F -23P 99R 4/20  
 PTA +1.47T +.93UDC -.86FLC GTPI +1550G

### QCove-W JMK Curan Dannie-ET

73083168 Good Plus-83 VG-MS @ 2-06  
 2-03 2x 365d 22420 4.0 900 3.6 811

### 3rd Dam

#### Q-Cove-W-JMKCurran Dolly-ET EX-93 EEEEE 2E

4-06 2x 365d 33020 3.4 1107 3.2 1057  
 Life: 1707d 128900 3.6 4683 3.4 4393

• 1st Fall Yearling, Mid-E Summer Nat'l 2011

### 4th Dam

#### Blue-Gene Durham Dooley-ET EX-93 EEEEE 2E

6-05 2x 365d 33090 3.5 1160 3.2 972

• Reserve All-American Senior 3-Year-Old 2006

• 2nd Sr 3-Year-Old, International Show 2006

• 1st Sr 3-Yr-Old, Int & Res Grand Champion

Midwest Spring National 2006

### 5th Dam

#### Blue-Gene Leduc Lunna G-77

2-01 2x 285d 20680 3.6 7423 3.3 676

### 6th Dam

#### Hepatica Cinder Newly EX-92 EEEVE

5-01 2x 305d 27630 3.8 1051 2.9 792

### 7th Dam

#### Hepatica Tab Nanny VG-85-CAN

8-00 2x 337d 27427 3.5 950 3.0 831

Life: 6 Lacs 137164 3.4 4654 3.1 4301

# Quietcove Golden Anniversary Sale



**AMMON-PEACHEY SHAUNA-ET EX-92 2E**  
2ND DAM OF LOT 81

## Lot 81

**JEFFREY WOODS**  
930 S MAPLE ST  
OTTAWA, KS 66067

### **WOODS-VALLEY MY FAIR LADY**

840 3205334877 99%RHA  
Born: March 15, 2019 Tag: 912

#### **Walnutlawn Solomon-ET**

CAN 11775998 99%RHA \*TV \*TL \*TY \*TD  
PTA +192M +11F +13P 99R 12/19  
PTA -.1PL 2.78SCS +.3DPR 5.2%DCE  
PTA +3.59T +2.62UDC +1.33FLC 98R 12/19  
GTPI +2058G

#### **Seagull-Bay SH Mylady-ET**

72156806 Excellent-91 EEEVE @ 6-02  
GTPI +2291 +315M +52F +15P +.89T 4/20  
3-00 2x 365d 30500 4.2 1275 3.3 1020  
2-00 2x 349d 26700 4.2 1125 3.2 854

#### **Val-Bisson Doorman-ET**

CAN 107281711 EX-90-CAN ST'16 \*TV \*TY  
PTA -453M +14F +10P 99R 4/20  
PTA +2.59T +1.61UDC +1.04FLC GTPI +2222G

#### **Misty Springs Lavanguard Sue**

CAN 9979603 VG-89-CAN 12\*  
4-03 2x 365d 30124 4.6 1380 3.2 968  
2-01 2x 365d 27487 4.4 1197 3.3 906

#### **Amighetti Numero Uno-ET**

ITA 17990915143 EX-90-HUN ST'15  
PTA -787M +33F -12P 99R 4/20  
PTA +1.02T +1.20UDC -.30FLC GTPI +2287G

#### **Ammon-Peachey Shauna-ET**

66228178 Excellent-92 EEEEE 2E GMD DOM  
6-03 3x 365d 40290 3.7 1479 3.2 1309  
8-00 3x 365d 36860 4.0 1481 3.2 1185  
2-01 3x 365d 35120 4.1 1427 3.1 1079  
Life: 1336d 136050 4.1 5543 3.2 4295

#### *3rd Dam*

#### **Pine-Tree Martha Sheen-ET VG-85 VG-MS**

1-11 3x 365d 31210 4.2 1305 3.1 968

#### *4th Dam*

#### **Wesswood-HC Rudy Missy-ET EX-92 3E DOM**

4-11 3x 365d 40880 4.1 1665 3.2 1308

Life: 1262d 119610 4.1 4885 3.2 3804

#### *5th Dam*

#### **Wesswood Elton Mimi EX-90 GMD DOM**

3-05 2x 365d 35380 3.3 1160 3.2 1121

#### *6th Dam*

#### **Wesswood Mandingo Ivy VG-87 VEEVV**

6-05 2x 365d 36330 3.6 1305 3.0 1087

Life: 1835d 144060 3.4 4933 3.1 4412

#### *7th Dam*

#### **Wesswood Astro Matt Esther VG-87 GMD DOM**

6-08 2x 365d 31860 3.5 1125 3.1 982

Life: 1847d 140110 3.6 5029 3.2 4424

#### *8th Dam*

#### **Wesswood Bell Claudette VG-87 GMD DOM**

9-10 2x 365d 38810 3.6 1383 2.9 1140

Life: 3634d 280980 3.6 9997 3.1 8625



# Quietcove Golden Anniversary Sale



**AIGNER ADVENT JESSA-RED EX-94 4E**  
**3RD DAM OF LOT 82**

*Nominated All-American R&W 125,000 Lb Cow 2017*

## Lot 82

**KURT WOLF & MICHAEL HEATH**  
B678 COUNTY RD 17B  
NEW BAVARIA, OH 43548  
419-653-4216

### **MS QUIETCOVE G CHIP JACKIE**

840 3205334907 \*RC  
Born: June 17, 2019 Tag: 942

#### **Mr Chassity Gold Chip-ET**

140145553 Excellent-94 \*TR \*TV \*TL \*TY \*TD  
PTA -667M -24F -40P 99R 4/20  
PTA +.0PL 2.78SCS -1.6DPR 5.1%DCE  
PTA +1.52T +1.28UDC +1.21FLC 99R 4/20  
GTPI +1748G

#### **Ms Addiction Jealousy-Red**

840 3135791235 Good Plus-82 @ 2-04

#### **Braedale Goldwyn**

CAN 10705608 GP-CAN GM 12/11 \*TV \*TL  
PTA -756M -8F -14P 99R 4/20  
PTA +.97T +.53UDC +.83FLC GTPI +1848G

#### **Regancrest S Chassity-ET**

62496899 Excellent-92 EEEVE GMD DOM \*TL \*TY  
3-10 2x 365d 42280 4.3 1798 2.5 1070  
2-01 2x 365d 36680 4.3 1567 3.3 1193

#### **Mr Ansy Addiction-P-Red-ET**

72128091 Excellent-90 \*CD \*TY \*TV \*TL  
PTA -1332M +12F +0P 99R 12/19  
PTA +1.53T +2.46UDC +.54FLC GTPI +2092G

#### **Four-Hills D Jesslyn-Red-ET**

72302734

#### *3rd Dam*

#### **Aigner Advent Jessa-Red EX-94 EEEVE 4E**

10-4 3x 365d 48540 4.4 2126 3.1 1484

Life: 2378d 257850 3.9 10146 3.2 8319

- Res Jr All-American R&W 125,000 Lb Cow 2017
- Nom All-American R&W 125,000 Lb Cow 2017
- Nom All-American R&W 125,000 Lb Cow 2015
- Nom All-American R&W 125,000 Lb Cow 2014

#### *4th Dam*

#### **Ainger Aersenio Jessica VG-85 \*RC**

7-04 2x 305d 24040 4.1 991 3.3 801

Life: 1887d 126430 4.0 5065 3.4 4275

#### *5th Dam*

#### **Aigner Messenger Janice-Red VG-85 VG-MS**

# Quietcove Golden Anniversary Sale



**QUIETCOVE-W ROY FEATHER EX-91**  
3RD DAM OF LOT 83

## Lot 83

**QUIETCOVE, KOSTER & MAURICE**  
17930 FREYBURG EAST RD  
WAPAKONETA, OH 45895  
419-552-0355

### View-Home Big Push-ET

840 3135145004 \*TY \*TV  
PTA +1116M +15F +22P 80R 4/20  
PTA -1.9PL 3.09SCS -3.1DPR 8.7%DCE  
PTA +2.76T +2.20UDC +.72FLC 79R 4/20  
GTPI +2175G

### QCove-W JMKTM Robust Fatima

70298845 Very Good-88 VG-MS @ 5-07  
6-07 2x 365d 30830 3.7 1136 2.9 908  
5-05 2x 353d 32360 3.5 1127 3.0 981  
2-10 2x 365d 29550 3.5 1043 3.0 900  
4-05 2x 324d 27750 3.3 924 2.9 802  
Life: 2096d 164430 3.6 5930 3.0 4984

### QCOVE-W JMK BIG PUSHUP

840 3205334908 99%RHA  
Born: June 18, 2019 Tag: 943

### Pol Butte Mc Beemer-ET

CAN 7525863 \*TV \*TL \*TY \*TD  
PTA +434M +21F +12P 99R 12/19  
PTA +3.15T +2.31UDC +1.69FLC GTPI +1768G

### View-Home Push Up-ET

840 313085924 Good-77

### Roylane Socra Robust-ET

64966739 Very Good-88 GM 8/15 \*TV \*TL \*TD  
PTA +505M +50F +27P 99R 4/20  
PTA +-.21T +.28UDC +.93FLC GTPI +2490G  
**Quietcove-W-JMK TM Fawna-ET**  
66687157 Good Plus-84 @ 5-04  
3-09 3x 365d 27760 4.4 1217 3.2 887  
4-11 3x 354d 26440 4.9 1300 3.2 859  
2-02 3x 365d 22770 4.2 947 3.3 751

#### 3rd Dam

#### Quietcove-W Roy Feather-ET EX-91 EEEEE

5-02 2x 365d 33820 3.2 1078 2.7 930  
Life: 1800d 126020 3.7 4610 3.0 3751

#### 4th Dam

#### Quietcove Durham Fern-ET EX-90 EEEEV 2E

3-11 2x 365d 27080 4.4 1182 3.2 861

#### 5th Dam

#### Quietcove Titan Flurry-ET EX-93 EEEVE

3-10 2x 365d 33880 4.5 1509 3.3 1125

#### 6th Dam

#### Quietcove Valiant Fawn EX-95 2E

4-09 2x 365d 36670 4.1 1499 3.1 1131  
Life: 2311d 115949 4.0 4614 3.1 3547

- Reserve All-American 4-Year-Old 1987

- HM All-American 5-Year-Old 1988

#### 7th Dam

#### Quietcove Pete Fresca EX-91 DOM

7-01 2x 345d 19410 4.1 802 3.3 648

#### 8th Dam

#### Kohl Elevation Fern EX-90 2E

5-03 2x 365d 27169 4.3 1173  
Life: 1872d 121370 4.2 5143

#### 9th Dam

#### Kohl Ned Colleen VG-85



# Quietcove Golden Anniversary Sale



**WINDY-KNOLL-VIEW PANTENE-ET EX-94**  
**SAME FAMILY AS LOT 84**  
*Nominated All-American 4-Year-Old 2016*

## Lot 84

**QUIETCOVE HOLSTEINS & JOHN KOSTER**  
 17930 FREYBURG EAST RD  
 WAPAKONETA, OH 45895  
 419-552-0355

### Duckett Crush Tatoo-ET

840 3137052923 \*TY \*TV  
 PTA -581M -34F -11P 80R 4/20  
 PTA +2.1PL 2.57SCS -1.1DPR 7.0%DCE  
 PTA +2.77T +2.30UDC +1.17FLC 80R 4/20  
 GTPI +2045G

### Miss Diamondback Polly

840 3136825805 Good Plus-83 VG-MS @ 2-01  
 2-00 2x 334d 16500 3.3 545 3.4 562

### MS QUIETCOVE TATOO PRIZE

840 3205334911 99%RHA  
 Born: June 23, 2019 Tag: 946

*Maternal sister to Atlantic Pepper*  
**Miss Guthrie Platinum-ET EX-90**

### Maverick Crush

CAN 12042760 \*TY \*TV \*TL \*TD  
 PTA -938M -45F -14P 99R 4/20  
 PTA +2.54T +1.57UDC +1.67FLC GTPI +2037G

### Duckett G Chip Tokyo-ET

72366991 Excellent-93  
 3-09 2x 365d 32930 3.9 1277 3.5 1138  
 • Reserve All-American Milking Yearling 2015

### Mr D Apple Diamondback

840003013721049 Excellent-93 \*RC \*TV \*TL \*TY  
 PTA -481M -27F -2P 99R 4/20  
 PTA +2.43T +2.01UDC +1.34FLC GTPI +1910G

### Miss Atlantic Pepper-ET

840 3128956981 Very Good-86 VG-MS @ 4-01  
 3-08 2x 365d 24400 2.8 692 3.1 749  
 2-07 2x 305d 16870 3.7 624 3.6 608

### 3rd Dam

**Hoek-Tex Zenith Poes-ET VG-87 VG-MS**  
 2-10 2x 365d 26280 3.5 918 3.3 874

### 4th Dam

**Ms Linjet Petrie 4288-ET EX-91 EVEVE**  
 2-05 3x 365d 25360 4.4 1107 3.6 914

### 5th Dam

**Windy-Knoll-View RKB Petrie VG-88 EVEVV**  
 2-04 2x 305d 24690 4.1 1009 3.6 887

- All-American Winter Yearling 1997
- All-American Winter Calf 1996

### 6th Dam

**Windy-Knoll-View DM Pet-ET VG-87 VG-MS**  
 4-11 2x 290d 19090 3.8 719 3.4 642

### 7th Dam

**Windy-Knoll-View Ultimate Pala EX-94 3E DOM**  
 5-08 2x 365d 27970 4.5 1267 3.3 932  
 Life: 2134d 123650 4.7 5777 3.5 4312

### 8th Dam

**Windy-Knoll-View Creek Pauline VG-88**  
 4-09 2x 305d 18960 3.6 690 3.0 573

# Quietcove Golden Anniversary Sale



**RONELEE MR SAM DELFT-ET EX-94 2E**  
**3RD DAM OF LOT 85**

*1st Aged Cow, Mid-East Summer National 2012*

## Lot 85

**QUIETCOVE, JEFFREY ZIEGLER & GARRISON BROS.**  
**10365 LONG RD**  
**OSTRANDER, OH 43061**  
**614-203-2813**

### Woodcrest King Doc

840 3132417775 Excellent-90 \*TY \*TV \*TL \*TD  
 PTA +1318M +60F +43P 92R 4/20  
 PTA +.2PL 3.02SCS -.1DPR 7.8%DCE  
 PTA +3.10T +2.23UDC +1.91FLC 87R 4/20  
 GTPI +2690G

### Ms Gold Chip Delfi

840 3128956975 Good Plus-81 @ 2-07  
 2-03 2x 365d 25110 3.6 894 3.2 801

### MS QUIETCOVE KDOC DELICIOUS

840 3211639120 99%RHA  
 Born: September 20, 2019 Tag: 969

### Morningview McC Kingboy-ET

72044077 Excellent-92 \*TV \*TL \*TY \*TD  
 PTA +1887M +26F +25P 99R 4/20  
 PTA +2.10T +1.53UDC +.45FLC GTPI +2395G

### WBC-ZBW Mack Daddy-ET

840 3012506777 Very Good-88  
 1-11 3x 365d 37410 3.1 1154 3.2 1188

### Mr Chassity Gold Chip-ET

140145553 Excellent-94 \*TR \*TV \*TL \*TY \*TD  
 PTA -667M -24F -40P 99R 4/20  
 PTA +1.52T +1.28UDC +1.21FLC GTPI +1748G

### Ms ZGG Million Dealt-ET

70298849 Very Good-88 VVWE @ 4-04  
 2-08 2x 306d 23550 3.5 834 3.0 716  
 3-07 2x 284d 21290 3.4 728 3.1 661

#### 3rd Dam

### Ronelee Mr Sam Delft-ET EX-94 EEEEE 2E

3-04 2x 365d 37700 3.3 1246 3.1 1152  
 Life: 1991d 170780 3.4 5825 3.3 5649

- 1st Aged Cow, Mid-East Summer National 2012
- 1st 5-Year-Old, Mid-East Summer Nat'l 2011
- 1st 4-Year-Old, Senior & Res Grand Champion, Mid-East Spring National Show 2010

#### 4th Dam

### Ronelee Rudolph Dimple EX-93 2E DOM

5-08 3x 365d 45290 3.7 1713 3.1 1428  
 Life: 1582d 164010 3.6 5900 3.2 5284

#### 5th Dam

### Select Mark Dolly EX-95 EEEEE 4E GMD DOM

6-07 3x 365d 45870 4.0 1846 3.1 1431  
 Life: 3295d 276300 3.6 9992 3.2 8964

#### 6th Dam

### Select Southwind Dinah EX-91 EEEEE 2E

5-11 3x 365d 30080 3.7 1124 3.3 981  
 Life: 1505d 103810 3.9 4010 3.3 3456

#### 7th Dam

### Select Mars Tony Diana VG-86 VG-MS

3-04 2x 365d 26200 4.2 1112 3.5 916

#### 8th Dam

### Dinah Select Wayne Dixie VG-85

3-07 2x 305d 23460 4.0 935 3.4 789



# Quietcove Golden Anniversary Sale



**RF GOLDWYN HAILEY EX-97-5E-CAN**  
**3RD DAM OF LOT 86**

*Supreme Champion, World Dairy Expo 2012*

## Lot 86

**CURTIS BICKEL**  
**529 S WALNUT ST**  
**WILMINGTON, OH 45177**  
**937-728-0174**

### **Luck-E America 684-ET**

72186883 Very Good-87 \*RC  
 PTA -836M -12F -17P 81R 4/20  
 PTA -.6PL 3.06SCS -2.6DPR 10.9%DCE  
 PTA +2.97T +2.71UDC +1.84FLC 80R 4/20  
 GTPI +1964G

### **Thunder-Struck Hailynn-ET**

840 3136716466 \*RC  
 2-05 2x 220d 11092 3.4 401 3.8 406 RIP

## **RAZORS-EDGE SW HAIL AMERICA**

144886324 99%RHA  
 Born: September 3, 2019

### **Dymenthalm Mr App Avalanche-TW**

CAN 11957107 \*RC \*CV \*TL \*TY \*TD  
 PTA -23M +7F +1P 98R 4/20  
 PTA +3.84T +2.92UDC +2.46FLC GTPI +2172G

### **Luck-E Advent Asia-ET**

63437444 Excellent-94 3E \*RC  
 6-02 2x 365d 40150 4.9 1984 3.3 1337  
 Life: 1282d 113730 5.1 5814 3.4 3860

### **Apples Absolute-Red-ET**

139358472 Excellent-94 \*CV \*TL \*TY \*TD  
 PTA -2024M -17F -27P 99R 4/20  
 PTA +2.14T +2.62UDC +1.57FLC GTPI +1531G

### **Gen-Com Heztry Hailyna-ET**

CAN 106566707 Excellent-90 EEVVV @ 3-07  
 2-04 2x 365d 26180 3.5 911 3.2 839

### *3rd Dam*

#### **RF Goldwyn Hailey EX-97-5E-CAN 6\***

8-01 2x 365d 36982 4.3 1572 3.4 1243  
 Life: 7 Lacs 234179 4.3 9971 3.4 7851

- All-Canadian Mature Cow 2012, 2013, 2014
- All-American Aged Cow 2012, 2014
- Supreme Champion, WDE 2012
- Supreme Champion, Royal Winter Fair 2012
- Reserve All-Canadian 5-Year-Old 2011
- Reserve All-American 5-Year-Old 2011

### *4th Dam*

#### **Mellholm Louie Hanah EX-92-2E-CAN 4\***

10-5 2x 365d 27022 3.6 974 3.3 886  
 Life: 5 Lacs 122025 3.7 4555 3.5 4248

- HM All-Canadian Sr 2-Year-Old 2005

### *5th Dam*

#### **Mellholm Jolt Harriet EX-90 4E-CAN 1\***

5-11 2x 365d 30260 4.1 1252 3.4 1023  
 Life: 6 Lact 187631 4.0 7595 3.5 6519

- 2nd Mature Cow Peterborough 2005

### *6th Dam*

#### **Mellholm Gambler Debra VG-85 VG-MS-CAN**

11-7 2x 365d 28371 3.6 1010 2.9 833  
 Life: 10 Lact 246968 3.6 8882 3.0 7399

# Quietcove Golden Anniversary Sale

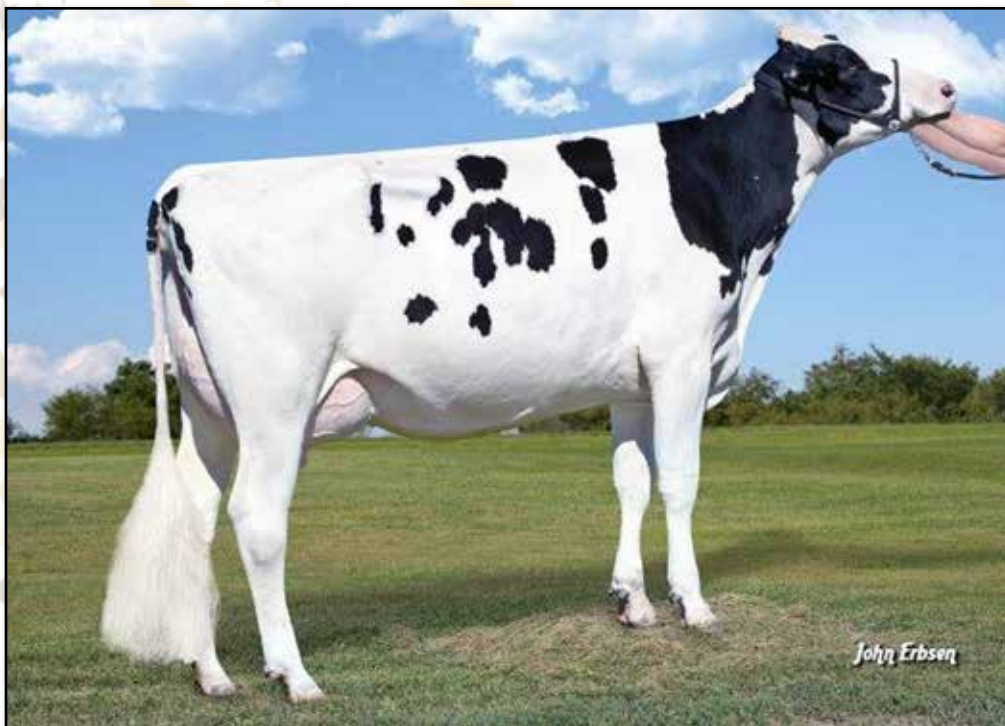

**ZBW-JD MCCUTCHEN WINTER-ET VG-87**  
2ND DAM OF LOT 87

## Lot 87

**QUIETCOVE & ZIEGLER**  
10365 LONG RD  
OSTRANDER, OH 43061  
614-203-2813

### Mr D Apple Diamondback

840003013721049 Excellent-93 \*RC \*TV \*TL \*TY  
PTA -481M -27F -2P 99R 4/20  
PTA -3PL 3.08SCS -2.3DPR 8.7%DCE  
PTA +2.43T +2.01UDC +1.34FLC 99R 4/20  
GTPI +1910G

### Believe Chip Windy

73772068 Very Good-86 @ 4-01  
3-08 2x 365d 28400 3.7 1064 3.3 936  
2-05 2x 365d 27830 3.7 1042 3.3 925  
4-11 2x 213d 19690 3.3 643 2.9 574

### BELIEVE QC DIAMONDBACK WIZ

840 3149948053 99%RHA  
Born: March 15, 2018 Tag: 827

### Val-Bisson Doorman-ET

CAN 107281711 EX-90-CAN ST'16 \*TV \*TY  
PTA -453M +14F +10P 99R 4/20  
PTA +2.59T +1.61UDC +1.04FLC GTPI +2222G

### Ms Delicious Apple-Red-ET

139236776 Excellent-94 2E  
7-02 2x 365d 46510 4.0 1844 3.3 1512  
• Reserve All-American R&W 125,000 Lb Cow 2015

### Mr Chassity Gold Chip-ET

140145553 Excellent-95 \*TR \*TV \*TL \*TY \*TD  
PTA -667M -24F -40P 99R 4/20  
PTA +1.52T +1.28UDC +1.21FLC GTPI +1748G

### ZBW-JD McCutchen Winter-ET

840 3011148096 Very Good-87 VG-MS @ 3-03  
2-08 3x 365d 37560 3.2 1203 2.8 1056  
1-09 2x 284d 20550 3.5 722 3.0 620

### 3rd Dam

**Ste-Pen Baxter Winona-ET VG-87 VEVV DOM**  
2-02 2x 365d 35370 3.5 1224 3.0 1076 |

### 4th Dam

**Ste-Pen Shti Win Em All-ET VG-89 EX-MS DOM**  
2-05 3x 365d 43790 3.8 1653 3.2 1385

### 5th Dam

**Gen-Mark Oman Winsome EX-90 2E DOM**  
2-02 2x 305d 30390 3.0 918 3.4 1028

### 6th Dam

**Gen-Mark Emerson Wanda-ET VG-85**  
3-05 2x 305d 29440 2.3 688 3.1 910  
Life: 1565d 125340 3.2 4068 3.3 4082

### 7th Dam

**Henkeseen Hills Windy-ET VG-87 GMD**  
2-05 2x 365d 31790 4.0 1265 3.2 1029

### 8th thru 11th Dams

**Henkeseen M Hillary-ET EX-94 3E GMD DOM**  
8-00 2x 365d 42390 4.1 1720 3.6 1546

Life: 2786d 202960 4.1 8255 3.8 7710

**Henkeseen Mark Marci EX-94 3E GMD DOM**  
5-00 2x 365d 33430 3.5 1168 3.2 1060

Life: 2269d 171670 3.4 5888 3.1 5329

**Henkeseen Chairman Mandy VG-88 GMD DOM**  
4-06 2x 365d 33490 3.2 1066 2.9 960

Life: 1813d 133690 3.3 4353 2.9 3891

**Henkeseen Conductor Irish Miss VG-85**  
4-02 2x 323d 19260 3.7 722



# Quietcove Golden Anniversary Sale



**STE-PEN BAXTER WINONA-ET VG-87**  
3RD DAM OF LOT 87; 4TH DAM OF LOT 88

## Lot 88

JEFFREY & MELANIE ZIEGLER  
10365 LONG RD  
OSTRANDER, OH 43061  
614-203-2813

### Siemers Oct Apple-Crisp-ET

840 3134506808 \*RC \*TY \*TV  
PTA +210M +10F -2P 81R 4/20  
PTA -1.6PL 3.04SCS -2.3DPR 8.2%DCE  
PTA +3.14T +2.83UDC +1.62FLC 80R 12/19  
GTPI +2085G

### Believe QC Diamondback Wiz

840 3149948053

### BELIEVE QC APPLE WHISKER

840 3218066880 99%RHA  
Born: March 6, 2020

### Stantons High Octane-ET

CAN 11696704 EX-93-CAN ST'17 \*TY \*TV  
PTA +887M +6F +10P 98R 4/20  
PTA +2.56T +2.19UDC +.47FLC GTPI +2132G

### Siemers Mogul Apple-Star-ET

840 3011130010 Excellent-91 GMD \*RC  
4-03 2x 358d 40780 4.3 1772 3.6 1459  
Life: 1058d 112270 4.6 5193 3.5 3897

### Mr D Apple Diamondback

840003013721049 Excellent-93 \*RC \*TV \*TL \*TY  
PTA -481M -27F -2P 99R 4/20  
PTA +2.43T +2.01UDC +1.34FLC GTPI +1910G

### Believe Chip Windy

73772068 Very Good-86 @ 4-01  
3-08 2x 365d 28400 3.7 1064 3.3 936  
2-05 2x 365d 27830 3.7 1042 3.3 925  
4-11 2x 213d 19690 3.3 643 2.9 574

#### 3rd Dam

**ZBW-JD McCutchen Winter-ET VG-87 VG-MS**  
2-08 3x 365d 37560 3.2 1203 2.8 1056

#### 4th Dam

**Ste-Pen Baxter Winona-ET VG-87 VEVV DOM**  
2-02 2x 365d 35370 3.5 1224 3.0 1076 |

#### 5th Dam

**Ste-Pen Shtl Win Em All-ET VG-89 EX-MS DOM**  
2-05 3x 365d 43790 3.8 1653 3.2 1385

#### 6th thru 12th Dams

**Gen-Mark Oman Winsome EX-90 2E DOM**  
2-02 2x 305d 30390 3.0 918 3.4 1028

**Gen-Mark Emerson Wanda-ET VG-85**  
3-05 2x 305d 29440 2.3 688 3.1 910  
Life: 1565d 125340 3.2 4068 3.3 4082

**Henkeseen Hills Windy-ET VG-87 GMD**  
2-05 2x 365d 31790 4.0 1265 3.2 1029

**Henkeseen M Hillary-ET EX-94 3E GMD DOM**  
8-00 2x 365d 42390 4.1 1720 3.6 1546  
Life: 2786d 202960 4.1 8255 3.8 7710

**Henkeseen Mark Marci EX-94 3E GMD DOM**  
5-00 2x 365d 33430 3.5 1168 3.2 1060  
Life: 2269d 171670 3.4 5888 3.1 5329

**Henkeseen Chairman Mandy VG-88 GMD DOM**  
4-06 2x 365d 33490 3.2 1066 2.9 960  
Life: 1813d 133690 3.3 4353 2.9 3891

**Henkeseen Conductor Irish Miss VG-85**  
4-02 2x 323d 19260 3.7 722

# Quietcove Golden Anniversary Sale



**R HART WONDER RUFFLE V88**  
**DAM OF LOT 89**

*All-American Milking Yearling 2010*

## Lot 89

**QUIETCOVE & EDGE GENETICS**  
 17930 FREYBURG EAST RD  
 WAPAKONETA, OH 45895  
 419-552-0355

### **QC-EDGE AUGUST REBA-ET**

68204568

Born: September 9, 2018 Tattoo: 278

#### **Oak View Zeus August \*TM**

199293 \*TM PT DT WT BH2T

PPR +20 95%R PTAT +0.1 96%R 4/20

PTA +150M +21F +7P +88NM\$ 98%R (MACE)

PTA -0.6PL +2.80SCS -1.9DPR

#### **R-Hart Wonder Ruffle**

68119827 3-09 'V88' EVVV

1-11 2x 365d 19420 3.9 766 3.1 611

• *All-American Milking Yearling 2010*

• *1st Milking Yearling, Central National 2010*

#### **Red Brae Prelude Zeus (M)**

193849 (M\*) PT DT WT BH2T

PPR -23 98%R PTAT +0.0 99%R 4/20

PTA -876M -10F -14P +5NM\$ 99%R (MACE)

#### **Blessing Collection Alie-ET**

882-35 '3E-E90' EEVEE \*CERT\*

6-06 2x 365d 38220 3.6 1364 3.2 1212

Life: 2885d 237480 4.5 9731 3.5 7897

#### **Top Acres C Wonderment ET \*TM**

196880 'E90' \*TM PT DT WT BH2T

PPR -4 98%R PTAT +0.6 99%R 4/20

PTA +603M +19F +10P -74NM\$ 99%R (MACE)

#### **R Hart Special Fuchsia**

942756 3-04 'V85' \*CERT\*

3-01 2x 320d 25930 3.9 1019 3.3 845

2-01 2x 308d 19440 4.0 779 3.6 672

*3rd Dam*

#### **R Hart C D Change ET V87 VVEEV**

4-08 2x 365d 27000 4.0 1068 3.0 814

*4th Dam*

#### **R Hart PC Cynthia ET 2E-92 EEEEE ELITE**

4-02 2x 365d 37950 5.1 1050 3.2 1205

Life: 2062d 184780 4.7 8489 3.2 5970

*5th Dam*

#### **R Hart C B Cristian 3E-92**

5-02 2x 365d 40200 4.3 1731 3.5 1412

*6th Dam*

#### **Gentle Breeze Mat Christine 3E-90**

7-11 2x 365d 33190 4.2 1398 3.3 1105

*7th Dam*

#### **Niemans Standout Cherry 2E-90**

5-02 2x 335d 17680 3.9 683 3.6 644



# Quietcove Golden Anniversary Sale

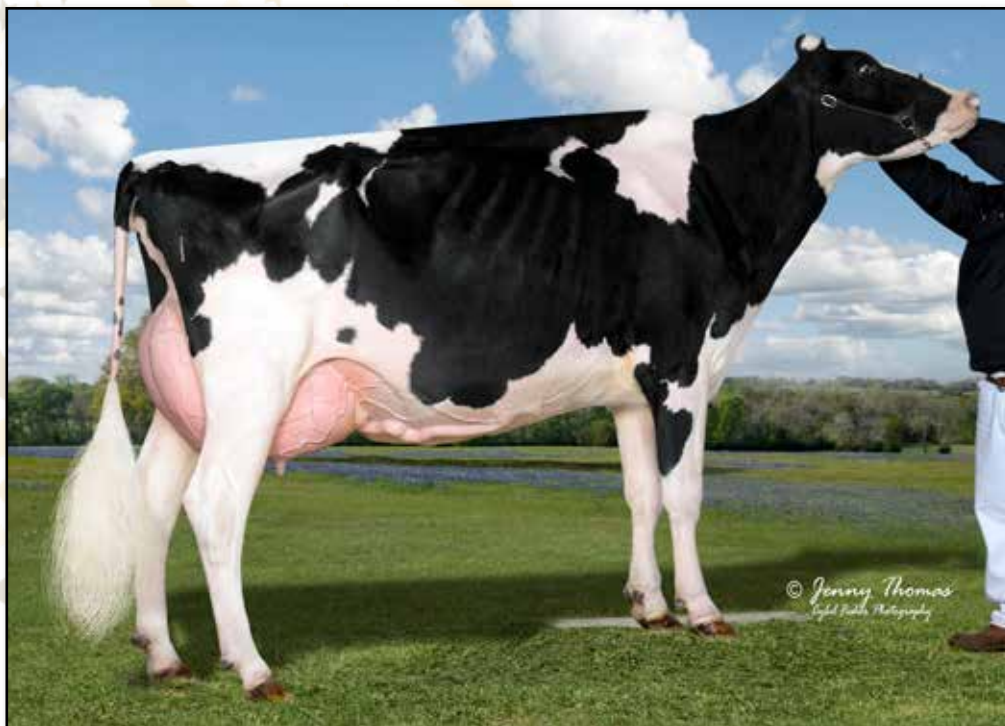

**Q-COVE-W JMKCURAN DIVINE-ET EX-93  
DAM OF LOT 90**

*National Futurity Champion 2012*

## Lot 90

**LILLY ANN ELSASS**  
17930 FREYBURG EAST RD  
WAPAKONETA, OH 45895  
419-552-0355

### Mr Apples Armani-ET

68571374 Excellent-90 \*RC \*TV \*TL \*TY \*TD  
PTA -1926M +12F -18P 99R 4/20  
PTA -2.4PL 2.83SCS +1.3DPR 7.8%DCE  
PTA +.95T +1.73UDC +1.54FLC 99R 4/20  
GTPI +2050G

### Q-Cove-W JMKCuran Divine-ET

65836619 Excellent-93 EEEEE @ 5-07  
3-05 2x 365d 32590 3.5 1150 3.4 1103  
5-01 2x 305d 29100 3.9 1129 3.2 940  
2-01 2x 365d 25270 3.7 940 3.4 855  
Life: 2190d 173650 3.8 6561 3.2 5587  
• 1st 5-Year-Old, Mid-E Spring Nat'l 2014  
• 2nd 5-Year-Old, Mid-E Summer Nat'l 2014  
• 2nd 4-Year-Old, Mid-E Summer Nat'l 2013  
• National Futurity Champion 2012  
• 1st Sr 2-Year-Old, Mid-E Spring Nat'l 2011  
• All-Ohio Senior 2-Year-Old 2011

### QUIETCOVE JMK CURRAN DEL-ET

840 3128956987 Very Good-87 VG-MS @ 3-09  
Born: September 5, 2015  
2-11 2x 365d 26860 3.6 980 3.3 886  
2-00 2x 332d 20040 4.2 834 3.4 684

### DELI

- Reserve Intermediate Champion, Mid-East Spring National Junior Show 2019
- 3rd Sr 3-Year-Old, Mid-East Spring Nat'l 2019

### Braedale Goldwyn

CAN 10705608 GP-CAN GM 12/11 \*TV \*TL  
PTA -756M -8F -14P 99R 4/20  
PTA +.97T +.53UDC +.83FLC GTPI +1848G

### KHW Regiment Apple-Red-ET

135511521 Excellent-96 EEEEE 4E DOM 29\*  
9-01 2x 365d 36750 4.3 1582 3.3 1211  
Life: 2898d 240640 4.7 11394 3.7 9013

### Michael Storm Avalanche

122596522 Excellent-93 GM 8/06 \*TR \*TV \*TL  
PTA -1070M +6F -39P 99R 4/20  
PTA +.24T -.18UDC +.34FLC GTPI +1550G

### Blue-Gene Durham Dooley-ET

133684740 Excellent-93 EEEEE 2E  
6-05 2x 365d 33090 3.5 1160 3.2 972  
4-03 2x 305d 22880 3.5 810 3.2 742  
• Reserve All-American Senior 3-Year-Old 2006  
• 2nd Sr 3-Year-Old, International Show 2006  
• 1st Sr 3-Year-Old, Int & Res Grand Champion Midwest Spring National 2006

### 3rd Dam

#### Blue-Gene Leduc Lunna G-77

2-01 2x 285d 20680 3.6 7423 3.3 676

### 4th Dam

#### Hepatica Cinder Newly EX-92 EEEEE

5-01 2x 305d 27630 3.8 1051 2.9 792

### 5th Dam

#### Hepatica Tab Nanny VG-85-CAN

8-00 2x 337d 27427 3.5 950 3.0 831  
Life: 6 Lacs 137164 3.4 4654 3.1 4301

# Quietcove Golden Anniversary Sale



**QCOVE-W JMK CURAN DARCY-ET EX-91**  
**MATERNAL SISTER TO DAM OF LOT 91**

*Reserve Intermediate Champion, Mid-East Spring National 2017*



**BLUE-GENE DURHAM DOOLEY-ET EX-93 2E**  
**3RD DAM OF LOT 91**

*Reserve All-American Senior 3-Year-Old 2006*

## Lot 91

**LILLY ANN ELSASS**  
**17930 FREYBURG EAST RD**  
**WAPAKONETA, OH 45895**  
**419-552-0355**

### QCOVE JMK CURRAN DEVIL

840 3211639144  
 Born: March 2, 2020

#### Brenland Denver

CAN 12074893 \*TY \*TV  
 PTA +852M +45F +26P 80R 12/19  
 PTA +1.8PL 2.78SCS -3.0DPR 5.4%DCE  
 PTA +3.82T +2.93UDC +1.59FLC 78R 12/19  
 GTPI +2193G

#### QCove-W JMK Curan Darcy-ET

73083178 Excellent-92 EEVWE @ 4-10  
 4-08 2x 365d 30340 3.2 959 2.9 892  
 3-03 2x 365d 23460 3.8 887 3.1 722  
 2-03 2x 363d 20380 4.0 807 3.1 639  
 • 1st Senior 3-Year-Old & Res Int Champion,  
 Mid-East Spring National Show 2017

#### Stantons High Octane-ET

CAN 11696704 EX-93-CAN ST'17 \*TY \*TV  
 PTA +887M +6F +10P 98R 4/20  
 PTA +2.56T +2.19UDC +.47FLC GTPI +2132G

#### Brenland Doorman Desirable-ET

CAN 9913324 EX-90-CAN 1\*  
 2-01 2x 365d 28281 4.6 1307 3.3 926  
 3-11 2x 305d 26684 4.6 1215 3.1 833

#### Pine-Tree Sid-ET

62175895 VG-86-CAN ST'10 \*TV \*TL \*TY \*TD  
 PTA -827M -18F -23P 99R 4/20  
 PTA +1.47T +.93UDC -.86FLC GTPI +1550G

#### Q-Cove-W-JMKCurran Dolly-ET

66687192 Excellent-93 EEEEE 2E  
 4-06 2x 365d 33020 3.4 1107 3.2 1057  
 7-00 2x 365d 28780 3.8 1108 3.4 987  
 Life: 1707d 128900 3.6 4683 3.4 4393  
 • 2nd Sr 2-Year-Old, Mid-E Spring Nat'l 2012  
 • 1st Fall Yearling, Mid-E Summer Nat'l 2011

#### 3rd Dam

#### Blue-Gene Durham Dooley-ET EX-93 EEEEE 2E

6-05 2x 365d 33090 3.5 1160 3.2 972  
 • Reserve All-American Senior 3-Year-Old 2006  
 • 2nd Sr 3-Year-Old, International Show 2006  
 • 1st Sr 3-Yr-Old, Int & Res Grand Champion  
 Midwest Spring National 2006

#### 4th Dam

#### Blue-Gene Leduc Lunna G-77

2-01 2x 285d 20680 3.6 7423 3.3 676

#### 5th Dam

#### Hepatica Cinder Newly EX-92 EEEVE

5-01 2x 305d 27630 3.8 1051 2.9 792

#### 6th Dam

#### Hepatica Tab Nanny VG-85-CAN

8-00 2x 337d 27427 3.5 950 3.0 831

Life: 6 Lacs 137164 3.4 4654 3.1 4301



# GOLDEN

*Opportunities Await!*

## Quietcove 2020

A Golden Anniversary Sale

MAY 16, 2020 | WAPAKONETA, OHIO



### Cowbell Guapo Ricochet, E-95%

Grand Champion,  
2015 All American Junior Show  
Reserve All American Aged Cow, 2015  
GUAPO x four EX dams  
Her October 2019 VIP  
granddaughter sells. The dam is  
a VG-82% SHUT OUT.

### Hawarden Jace Pix, E-95%

4-10 305 21,410 4.8% 1,026 3.8% 823  
JACE (6) x E-91% FUTURE x E-94% ATLANTIS  
Selling a March 2020 CHROME  
great-granddaughter of "Pix."  
The dam is a DISCO followed by a  
VG-87% BARNABAS.

### Her-Man Mozart Dazzle

**Desire-ET, E-94%**  
4-1 282 17,293 5.0% 870 3.5% 611  
MOZART x E-93% ACTION x  
"Deja Vu," E-95% x "Veronica," E-97%  
Selling a choice of CHROME  
daughters. One was born Oct. 2019  
and is +37.2 GJUI and +2.7 Type  
and the other is an Oct. 2018  
model also with high type and GJUI.

### Ahlem Celebrity

**Ruth 34728, E-95%**  
4-11 305 24,730 3.2% 793 3.2% 779  
Res. Grand Champion, 2018 IL State Fair  
CELEBRITY x E-90% IATOLA x MOR  
Her flashy June 2019 CRAZE  
granddaughter sells. The dam is  
sired by ANDREAS.



### Marynole Excite Rosey, E-94%

Reserve Grand Champion, 2014 WDE  
Grand Champion, 2017 NY Spring Carousel  
EXCITATION x E-94% INDIANA  
Selling a July 2019 VIP. Dam is a  
SHUT OUT followed by a VG-88%  
HIRED GUN then "Rosey."



### South Mountain Tequila Jem, E-93%

2<sup>nd</sup> Milking Yearling, 2013 WDE  
TEQUILA x E-93% VALIANT x "Justine," E-93%  
Offering a March 2018  
SHOWDOWN due in July to  
VICTORIOUS. The dam is an E-90%  
COLTON then "Jem."



### Arethusa Primetime

**Deja Vu-ET, E-95%**  
3<sup>rd</sup> Senior 2-Year-Old, 2008 All American  
PRIMETIME x "Veronica," E-97%  
Her VG-85% IRWIN  
granddaughter sells due in June  
to VICTORIOUS. The dam is an  
E-92% IMPRESSION.



### SV Heaths Midas Blanche, E-93%

MIDAS (6) x E-90% BEACON x Brock Noble  
Maybelle, E-93%, Reserve National Grand  
Champion 1986  
Selling a July 2018 CHROME due in  
June to JUNO. The dam is an  
ANDREAS followed by an E-93%  
grandam then "Blanche."



Maple Gen-HH VIP Believer (6)—GPTAT +1.8 GJUI +32.5

A VIP junior 2-year-old selling fresh and open. Her dam is a VG-88% PLUS (5).

Michael Hurst 2887 Cornstalk Rd., Waynesville, Ohio 45068

Phone: 937.672.0343 Email: mhurst@1791.com

Junior partnership between Hannah Hurst, Kyle Polk and Lilly Elsass



## YOUR DAIRY FEED HEADQUARTERS FOR WESTERN OHIO AND EASTERN INDIANA



**LAND O'LAKES**  
ANIMAL MILK SOLUTIONS

Full line of  
LAND O LAKES®  
Milk Replacers and  
Calf Care Products.



**AMPLI-CALF** PROGRAM

22% and 20%  
texturized and pelleted  
AMPLI-CALF® Starter  
Feeds.

18% AMPLI-CALF®  
Grower Pellets to be  
fed with hay.



PURINA  
**HEIFER**  
SMART

HEIFER SMART® mineral  
pre-mixes to balance  
your heifer diets.

---

## NEWLY REMODELED, COMPUTERIZED DAIRY MIXING MILL!

Celina Mill will be ready to do your custom dairy rations in June 2020.

**FOR MORE INFO:** [www.mercerlandmark.com](http://www.mercerlandmark.com) Call: St. Henry 412-678-2348 or Celina 419-586-7443





**Serving dairy & calf farmers  
in Ohio, Indiana, & Michigan**

- Protein Supplements
- Mineral Premixes
- Complete Feeds
- Robot Pellets
- Texturized Calf Feeds
- Pelleted Calf Feeds
- Bulk Commodities
- Champion's Select Show Feeds

We work with your nutritionist!

***DAIRY*** is our specialty!

**Champion's**  
***Select***  
— *Show Feeds* —

**Walnut Hill Feeds, Inc. • Shelby, Ohio  
(419) 342-2942 • [info@whfeeds.com](mailto:info@whfeeds.com)**



**IBA OF OHIO**

8786 Geyers Chapel Rd.  
Creston, OH 44217  
330-435-6814

**SAM VANCE**  
330-466-2603

**LUKE MAST**  
330-763-3367

**BILL ROGERS**  
419-282-7991

**MATT GOULD**  
330-420-5416

**ROB SPANGLER**  
937-608-0228



**HAY · STRAW · BEEF**

20922 St. Rte. 33 - Wapakoneta, Ohio 45895

**AARON BENDER**

**(937) 538-6339**



# Barton, Kiefer & Associates, LLC

## Zach Stammen

*Independent Dairy Nutritionist*

P.O. Box 1  
91 East Main Street  
Burkettsville, OH 45310

Email [zstammen@gmail.com](mailto:zstammen@gmail.com)

Cell 937.621.1118



## BIG K MILLS

INC.

2485 Sharpsburg Rd. Ft. Recovery, Ohio

419-375-4578 800-798-3274

MILKSPECIALTIES  
ANIMAL NUTRITION  
Providing Science Based Solutions



Big K Mills is the ONLY area feed mill with our own Steam Flake facility! Which means better and fresher feed for you!

We are a family owned and operated full service local feed mill.

We carry top of the line Calf milk replacer and our fresh flaked calf feed!

Big K Mills has proudly fed Grand Champions in our great area.

Big or small we serve all sizes of local farms!

Our friendly staff is happy to help with your livestock needs.



Create Your Success Story  
For Generations to Come!

*Showcase*  
SELECTIONS™

At COBA/Select Sires, we strive to put our member-owner-customers first by offering superior genetics and expert service. Thank you for choosing COBA to be a part of your team now and for the future. Your success is not only our passion, but our purpose!

Photo credit to Purebred Publishing.

**YOUR SUCCESS** *Our Passion.*

**COBA**

(614) 878-5333



Since 1946

[www.cobaselect.com](http://www.cobaselect.com)





# HOLSTEIN ASSOCIATION TERMS AND CONDITIONS FOR PUBLIC SALES

EFFECTIVE MARCH 2, 1996 - Amended October 1, 1997, June 28, 2000, June 23, 2002, and March 26, 2010

**TERMS:** The terms of the sale are cash unless arrangements are made prior to the sale or are printed in the sale catalog. Only when the above conditions are met will the buyer be entitled to the warranties listed below. In no case will animals be released unless settlement is made with the clerk of the sale.

**RESPONSIBILITY:** The seller, buyer, and manager of this sale are obligated to comply with the provisions of these terms and conditions.

**EXPORT SALES:** Buyer assumes all responsibility for health tests required by the importing country.

**BIDS:** The highest bidder is the buyer. Bidding parties or their agents are responsible for all bids placed. Every animal or lot presented for bidding is pledged to absolute sale. In case of dispute, the animal or lot will again be put up for advance bids, and if there is no advance bid, the animal or lot will be sold to the person the auctioneer accepted the last bid from. In case two or more claim the bid, the auctioneer will indicate the party whose bid he recognized. Other claimants will be given an opportunity to increase the bid and bidding will be restricted to the two or more claimants.

**BY-BIDDING:** Bidding directly or indirectly by the sole owner of any animal or lot is prohibited unless the intention to bid is disclosed specific to each animal in the catalog and announced when the animal enters the ring. Bidding by any member of a partnership, syndicate, or other entity having an ownership interest in an animal or lot is permitted.

**TRANSFER OF OWNERSHIP:** For all Registered Holsteins<sup>SM</sup>, the transfer of ownership to the buyer will be recorded on the records of Holstein Association USA and a certificate of registration showing that transfer of ownership will be provided to the buyer free of charge. For embryos, the transfer of ownership to the buyer will be recorded on the records of Holstein Association USA free of charge to the buyer.

**RISK:** All animals located at sale site are at the purchaser's risk as soon as struck off, but will be cared for free of charge for a maximum of 24 hours following the end of the sale.

## WARRANTIES:

- 1) Each consignor warrants clear title to the animal or lot, and the right to sell same.
- 2) To the best of the seller's knowledge, each animal is sound and healthy in every respect and embryos have been recovered, processed, frozen, transferred and graded in keeping with IETS recommendations unless otherwise noted in the catalog or announced from the auction stand. Every precaution will be taken to represent the physical condition of each lot exactly as is known. Examination of all purchases should be made immediately after the purchase and before the close of the sale, and if found not to be as represented, complaint must be reported to the sale management before the close of the sale. In the event no complaint is filed, it is understood that the buyer assumes full ownership in the case of animals at sale site together with all risks, after which no representations of the seller can be challenged through the sale management. Heifers that never calved are in no way guaranteed as to the condition of their udders following calving.

### 3) Breeding Warranty

The seller guarantees all animals to be breeders, but not beyond the purchase price, with the following understanding:

- a. Males - Should any bull after reaching the age of fourteen months fail to prove a breeder after being used for two months on cows or heifers known to be breeders, the matter shall be reported in writing to the seller within three months of the sale date. The report must include the animal's examination record, a written statement of treatment, and a statement of the animals' inability to breed,

by a licensed veterinarian. The seller has the option to refund the purchase price or make other settlement that is satisfactory to the buyer. In either case the rights of ownership of the animal return to the seller. The seller makes no guarantees with respect to the ability to freeze semen.

- b. Females - All females are guaranteed to be breeders with the exception of:
  1. Cows over 7 years of age when sold;
  2. Cows and/or heifers carrying a pregnancy that is the result of an embryo transfer.

Report of a non-breeder must occur in writing within 3 months of the date of sale or before the animal reaches 21 months of age and must be submitted to the seller. The report must include the animal's examination record, a written statement of treatment, and a statement of the animals' inability to breed, by a licensed veterinarian. The seller has the option to refund the purchase price or make other settlement that is satisfactory to the buyer. In either case the rights of ownership of the animal return to the seller.

Females bred when sold and pronounced in calf are presumed to be pregnant but pregnancy is not guaranteed unless so announced. The seller makes no warranty that pregnant cows will deliver calves or that they will carry calves full term.

- c. If, after the sale, embryos or oocytes are recovered from a female or an attempt is made to superovulate her, this negates the breeding warranty unless there is a separate written agreement between buyer and seller.

**SHIPPING:** Assistance will be given in arranging shipping of the animals after the sale. All costs, risks and responsibility will be borne by the purchaser.

**PEDIGREE INFORMATION:** All production, classification, type and production summaries are current. Only information recorded on Holstein Association USA pedigrees is used. Any production or classification records supplied by the seller or consignor will be properly identified as provided by owner. Records in progress are identified as such.

**GENOMIC INFORMATION:** If genomic information on the animal or embryo is available, it must be dated and disclosed at or before the time of sale.

**EMBRYO TRANSFER:** All registered animals that have resulted from embryo transfer are identified with one of the following suffixes in the name: ET, ETS (from split embryo), or ETN (from nuclear transfer). If unregistered, the appropriate technology will be identified. Donor dams are identified.

**HEALTH WARRANTY:** The seller will provide an official health certificate to the buyer for each animal showing the results of all health tests made in preparation for this sale as required by the state where the cattle reside. Other health tests completed for this sale will be disclosed.

**ERRORS:** The material in this catalog has been carefully edited. If any errors or omissions are discovered, they will be announced. Such announcements take precedence over that printed in this catalog.

**ACCIDENT:** The sale management, the consignors, and the owner of the grounds will not be responsible in any case for the condition of the grounds or the behavior of the animals and disclaim any liability in the event of personal accident or property loss.

**LIMITATIONS OF WARRANTIES:** Warranties contained herein, unless terminated earlier, will cease upon the resale of an animal.



# *Notes*

---

---

---

---

---

---

---

---



# Index

BELIEVE QC APPLE WHISKER.....	88	QUIETCOVE AVALANCHE FANNY-ET.....	52
BELIEVE QC DIAMONDBACK WIZ.....	87	QUIETCOVE AVALANCHE SKY.....	59
BGP JEDI HEROIN.....	44	QUIETCOVE BUTTERSCOTCH-ET.....	6
BLACKNCHERRY ALENA-RED-ET.....	45	QUIETCOVE CAUGHT MY EYE.....	74
BUDJON-VAIL HP SHOW GIRL-ET.....	48	QUIETCOVE CDOOR FLUSH.....	29
CHOICE FROM HER-NAN MOZART DAZZLE DESIRE-ET.....	34	QUIETCOVE COTTON CANDY-ET.....	5
DORLOY K ARISTOCRAT GLITZ.....	63	QUIETCOVE DMAN FINDLEY-ET.....	53
DRENTX VELOCITY SWEET.....	30	QUIETCOVE DURHAM DASHING.....	65
ELLIOTTS AJ CINDERELLA-ET.....	37	QUIETCOVE FLOWER CHILD-ET.....	50
ELMHUSRT-QC CHROME BLAZE {6}.....	40	QUIETCOVE FOXYS ARRIVAL-ET.....	1
FAY ARK DUTCHESS.....	33	QUIETCOVE FOXYS BAFFLE ME.....	7
G-LANE AMMO ROSIE.....	64	QUIETCOVE FOXYS BRIE.....	9
GENO DOORMAN TESLA.....	11	QUIETCOVE FOXYS FRITO PIE.....	56
IGL/QC STAR MAKE UP.....	42	QUIETCOVE FRUIT PUNCH-ET.....	2
KOLORS EASY KEEPER.....	15	QUIETCOVE FUSCHIA FLOWER-ET.....	54
MAPLE GEN-HBH C PENULTIMATE.....	38	QUIETCOVE JDY STARBURST-RED.....	58
MAPLE GEN-QC DEC BABYLON II {6}.....	41	QUIETCOVE JMK CURRAN DEL-ET.....	90
MAURICS GENIE MAGIC.....	43	QUIETCOVE MARTY CRYSTAL.....	73
MILLION-HEIR KD RIATTA-ET.....	46	QUIETCOVE RASPBERRY-ET.....	3
MISS DOORMAN PROMISE ME.....	72	QUIETCOVE SAVING MONEY-TW.....	55
MM-T POCKETS GLITTER-RED-ET.....	60	QUIETCOVE STARBUCK RUSTIC.....	67
MM-T POCKETS LADY GAGA-ET.....	61	QUIETCOVE TRBO LEXIS LEAH.....	14
MM-T POCKETS SUBBAN GIVING.....	62	QUIETCOVE TRBO LEXIS LILAH.....	13
MS ARMANI DENYELL-ET.....	24	QUIETCOVE TURBO LAYLA.....	12
MS BENTLEYS DMN BLAIR-ET.....	68	QUIETCOVE TUTI FRUITY-ET.....	4
MS BENTLEYS GWN MERCEDES-ET.....	69	QUIETCOVE UNIX GUMBALL.....	77
MS JMK CURRAN KDOC BROOKLYN.....	66	QUIETCOVE WL WACKY WAYS.....	17
MS KONETA SATURN DIVA.....	47	QUIETCOVE WL WANNA BE GREAT.....	18
MS QUIETCOVE DENVER DAISY.....	25	QUIETCOVE-EDGE POP DIVA-ET.....	23
MS QUIETCOVE G CHIP JACKIE.....	82	QUIETCOVE-EDGE POP QUIZ-ET.....	21
MS QUIETCOVE KDOC DELICIOUS.....	85	QUIETCOVE-EDGE POP UP-ET.....	22
MS QUIETCOVE MARIAN MAJESTY.....	20	QUIETCOVE-W DBACK FAITHFUL.....	28
MS QUIETCOVE SW WLIGHT KASH.....	16	RAZORS-EDGE SW HAIL AMERICA.....	86
MS QUIETCOVE TATOO PRIZE.....	84	RAZORS-EDGE TAT GINS GHOST.....	70
MS QUIETCOVE TRBO SHADW SHY.....	49	ROLLING-SPRING DM ELIXIR-ET.....	19
QC VIP RISE UP.....	36	SHADOW-W APPLE-CRISP JAM.....	78
QC-EDGE AUGUST REBA-ET.....	89	SILVER-MIST MADDIE-RED-ET.....	26
QC/IGL VIP RUCKUS.....	31	SILVER-MIST QCOVE MANDY.....	27
Q-COVE JMK BIG PUSH DEE DEE.....	79	SOUTH MOUNTAIN SHOWDOWN JAZZ.....	35
Q-COVE JMK CURRAN DOODLE.....	80	STEIN-WAY UNX FRBALL WHISKEY.....	10
QCOVE JMK CURRAN DEVIL.....	91	SVHEATHS CHROME BRIELLE.....	32
QCOVE-TRBO WINNIE.....	71	TRBO-LAND GOLD CHIP QUEENIE.....	57
QCOVE-W JMK BIG PUSHUP.....	83	TRBO-LAND KING DOC SERENA.....	76
QUIETCOVE APPLE BUTTER.....	8	VANTRESS PRINCE JASMINE.....	39
QUIETCOVE AVA AVIATOR.....	75	WOODS-VALLEY MY FAIR LADY.....	81
QUIETCOVE AVALANCHE FAITH-ET.....	51		

# COWSMOPOLITAN

North to South,  
East to West

*We've Got You  
Covered*



Make sure you're seeing the whole picture ...

All subscriptions now include  
FREE access to the magazine online!

Subscribe TODAY to catch all  
of the 2020 excitement!

7 issues per year for \$50 US

[WWW.COWSMO.COM](http://WWW.COWSMO.COM)

