



Northeast Elite



HEREFORD SALE

Sat., **September 11, 2021**

Sale at 12:00 / Noon - Ghent, New York

BUY WITH CONFIDENCE

Cattle DNA Tested and Parentage Verified

Gold Sponsor



Sale Sponsors



Sara Fessner, NY Representative



AGRI-ENTERPRISES, LLC



Auctioneer: Dale Stith

Sale hosted by:



**TROWBRIDGE
FARMS**

www.trowbridgefarms.com

Sale sponsored by:

New England Hereford Association
Pennsylvania Hereford Association
New Jersey Hereford Association
New York Hereford Breeders

Contact Information



John Wagner (518) 945-2638 - Warren Bippert (716) 860-0842

neelitesale@gmail.com

Note from the New Jersey Hereford Association

Hey All,

I write this from a Kansas City VRBO near the Junior National Hereford Expo that the New Jersey Juniors and their support crew are calling home for the week. So, I can't help being a little nostalgic thinking back, as a newly minted empty-nester, about the hugely positive experience it was to raise my kids around Herefords. 2,101 entries by 864 juniors are impressive numbers but the quality of the people and the cattle are off the charts. The numbers and quality have certainly improved since my days showing Overlook Farm cattle in the '70's at the National Junior Polled Hereford Heifer Show! I mention all this to highlight the importance of youth in our industry. The Northeast Elite Hereford Sale committee recognizes this and has provided incentives for youth to purchase animals at this sale. They are to be congratulated for this! With their reputation for docility and hardiness Herefords are the perfect animal for the family that wants the many benefits of raising its children around livestock. Look carefully at this offering. From the family farm buying its first cow, to the most discriminating Hereford breeder, to the commercial buyer, all will find animals that meet their unique needs. Look through these pages and find the breeding piece that will improve your operation. Buy with confidence knowing that all sale animals are DNA tested. After the year we had in 2020 the Northeast breeders are looking forward to building on the great success of the 2019 sale. Be a part of it!

Andy Billing

Treasurer, New Jersey Hereford Association

2021 Northeast Elite Hereford Sale Participants

JKW Polled Herefords

John and Kathi Wagner
Catskill, NY 12414
518-945-2638
jkwpolledherefords@gmail.com
Lots 1, 1A, 10, 10A

WBB Farm LLC

Warren and Brenda Bippert
Alden, NY 14004
716-860-0842 Warren; 716-870-2777 Brenda
brenbip@aol.com
Lots 1, 1A, 68

Premier Select Sires

Jerry Emerich
Tunkhannock, PA 18657
800-227-6417
jemerich@premierselect.com
Lot 2A

ST Genetics

Sara Fessner
Bloomfield, NY 14469
585-752-1213
sgangusfarm@gmail.com
Lot 2B

Grass Pond Farm

Andy and Sheri Billings
Greendell, NJ 07839
973-383-8248 Andy; 908-240-5504 AJ
grasspondfarm@gmail.com
Lots 2C, 7, 7A

Dunn Herefords

Bill, Bobbi, Walker & Reagan Dunn
Cochranton, PA 16314
814-724-9343
bobbi.dunn@yahoo.com
Lots 4, 4A

Deana Jak Farms

Doug and Jenny Howe
New Enterprise, PA 16664
814-766-2893
andre.deanajakfarms@gmail.com
Lots 5, 5A

Slaytons' Beardance

Paul and Bette Slayton
Bedford, PA 15522
717-805-1376
paul@slaytonsbeardance.com
Lots 6, 6A, 14, 14A, 31, 69

Glade Haven Herefords

Tim Dennis, DVM
Penn Yan, NY 14527
315-536-2769
tdennis@trilata.com
Lots 8, 8A, 11, 11A

Rock Spring Farm

David and Jill Ott
Bangor, PA 18013
610-393-0543
rockspringfarm@ptd.net
Lots 9, 9A, 12, 47

Updyke's Flagmarsh Ranch

Grady and Darlene Updyke
Waverly, NY 14892
607-565-7357
flagmarshranch@stny.rr.com
Lots 13, 13A

Pepin Family Farm

Michelle and Ryan Pepin
Goshen, CT 06756
860-307-3700 Michelle
860-209-6236 Ryan
michelle@pepinfarms.com
ryan@pepinfarms.com
Lots 15, 15A, 21, 21A, 24, 24A

Spring Pond Farm

John and Anita Kriese
Branchport, NY 14418
315-856-0234
hereford@frontiernet.net
Lots 16, 16A, 18, 18A, 33, 35, 57

Stone Ridge Farm

Jack and Sally Abrams
Sullivan, NY 12758
845-439-4359
sallyabrams614@gmail.com
Lots 17, 17A

Dana Livestock

Walter Dana
Tunkhannock, PA 18657
570-760-0059
wedana@epix.net
Lots 19, 19A, 26, 26A, 36

SK Herefords LLC

Zack Welker
Medina, NY 14103
585-749-0381
zack@skherefords.com
Lots 20, 20A, 59

Hilltop Herefords

Bob and Peg Hall
Saratoga Springs, NY 12866
518-584-3290
rhall19@nycap.rr.com
Lots 22, 22A

Dorman Farms LLC

Craig Dorman
Batavia, NY 14020
585-261-2059
bdorman@rochester.rr.com
Lots 3, 3A, 23, 23A, 37, 40

Willow Dell Farm

John, Alison and Patrick Stark
Ghent, NY 12075
518-929-6522 John; 518-653-6629 Alison
Lots 25, 25A, 30, 41

Double H Farm

Mike Harrington
Ft. Edward, NY 12828
518-248-2772
m.harrington49@yahoo.com
Lot 27

Bofat Hill Farm

Harrison Roberts
Williamsburg, MA 01096
413-296-0258
bofathillfarm@gmail.com
Lots 28, 34, 50

Mahaffy Farms

Gary Bessette
Greenwich, NY 12834
518-879-0630
gbessettejr@gmail.com
Lots 29A, 29B, 39, 66, 67

Jackson View Farms

Jason and Jennifer Smith
Stroudsburg, PA 18360
570-856-8961
jacksonviewfarms@gmail.com
Lot 32

Rockfield Farm

Victoria Footit
Meriden, CT 06450
860-993-4542
victoriafootit@gmail.com
Lot 38

Francis Show Cattle

Tanner Francis
Brooklyn, CT 06234
860-838-7410
tnnr_francis@yahoo.com
Lots 42, 60A, 60B, 60C

Carousel Farms

Chris Boyce
Stanley, NY 14561
716-818-5464
chrisboyce818@gmail.com
Lot 43

Mayer Cattle Farm

John Mayer
Salamanca, NY 14779
716-984-9593
jmayer@mayerbrothers.com
Lots 44, 45

Black Rose Herefords

Jack and Nancy Carter
Little Valley, NY 14755
716-699-9190
hoofworks37@gmail.com
Lot 46

B & R Farm

Robert Church
Hoosick Falls, NY 12090
518-706-0520
churchie42@aol.com
Lots 48, 56, 63, 64, 65

Uphill Farm

Helena Kagan
Clinton Corners, NY 12514
845-594-9749
uphillbeef@optonline.net
Lot 49

JDS Herefords

Jerry Stephens
Clinton Corners, NY 12514
845-594-9749
mjstep@optonline.net
Lots 51, 53

Peapack Brook Farm

Greg Sussek
Chester, NJ 07930
908-448-9480
pbfarm1@gmail.com
Lots 52, 54

HP Polled Herefords LLC

Hogie Patnaude
Rupert, VT 05768
802-379-6430
hpherefords@yahoo.com
Lot 55

Trowbridge Farm

Phil Trowbridge
Ghent, NY 12075
518-369-6584
phil@trowbridgefarms.com
Lots 58A, 58B, 61, 62

Plan to be with us 6:00 pm Friday evening, September 10th
at Trowbridge Farms for a "Country Social" and cattle viewing.

A barbecue lunch will be provided immediately prior to the sale on Saturday, September 11th.

2021 Northeast Elite Hereford Sale

Sponsored by:

New England Hereford Association • New Jersey Hereford Association • Pennsylvania Hereford Association • New York Hereford Breeders

Corporate Sponsors:

Gold Sponsor: VitaFerm || Sale Sponsors: Helena Agri-Enterprises, LLC • Premier Select Sires • Seedway • ST Genetics / Sara Fessner, NY Rep

Hosted by: Towbridge Farms • Ghent, NY

Auctioneer:

Dale Stith (918) 760-1550

Sale Representatives:

If you are unable to attend the sale and would like to discuss the sale offering, you may contact the Auctioneer or the following Sale Representatives.

Joe Rickabaugh, American Hereford Association (816) 842-3757 / (785) 633-3188

CJ Furlong, CJ Cattle Company (717) 989-8780

John Wagner (518) 945-2638

Warren Bippert (716) 860-0842

Mike Shanahan, Ringman (518) 598-8869

Kevin Woolam, Ringman (860) 559-3537

Sale Veterinarian:

Tim Dennis, DVM (315) 856-0183

Breed Association Representatives

& Consignment Information:

Jim Murdock,
New England Consignor Representative (860) 307-6230

Al Stahoski,
New Jersey Consignor Representative (908) 283-0528

Austin Howe,
Pennsylvania Consignor Representative (610) 787-1438

Kevin Diehl,
Pennsylvania Consignor Representative (717) 648-0086

John Kreise,
New York Consignor Representative (315) 856-0234

Chris Dermody,
New York Consignor Representative (585) 245-4843

Supplemental Information:

Updated information will be available prior to the sale with current up-to-date calving, breeding and DNA Testing information.

Terms and Conditions:

Cash or Good Check. Each animal sold to the highest bidder. The Auctioneer shall settle any dispute as to bids. All cattle are to be paid for by purchasers during or immediately after the sale and will not be released until settlement has been made unless other arrangements have been made in advance. No cattle will be transferred until paid for in full. Announcements made from the sale block will take precedence over information in this sale book.

Guarantee: All the cattle sell under the standard terms and conditions as recommended by the American Hereford Association.

SALE LOCATION:

Towbridge Farms (518) 369-6584

GPS Address: 164 Waltermire Road, Ghent, NY 12075

Directions to the Sale Site:

From the North: Take I-90 to Exit 12. Proceed South onto Route 9 to Route 9H. Take Route 9H South four (4) miles to the Martin Van Buren National Historic site (on right). Continue South on Route 9H for 3.5 miles to County Route 22. Turn left onto County Route 22 and go 3.5 miles. Turn right onto Snyder Road, go 1 mile to sale site.

From the West: Take I-90 East to Exit 12. Follow the directions above.

From the East: Take I-90 West to Exit 12. Follow the directions above.

From the South: Take I-87 to Exit 21, Catskill. Take 23 East cross the Rip Van Winkle Bridge. Continue on Route 23 East to Route 9H North. Go approximately 10 miles to Columbia County Airport (on right). Continue 1.5 miles and turn right onto County Route 22 (first crossroad) and go 3.5 miles. Turn right onto Snyder Road, go 1 mile to sale site.

You re Invited:

Friday Evening Country Social and Cattle Viewing at 6 p.m.

A complementary Barbeque Lunch will be served prior to the sale.

Hotel Accommodations:

Blue Spruce Inns & Suites (518) 758-9711

Chatham Travel Lodge (518) 392-4066

Comfort Inn (East Greenbush) (518) 479-3217

Delivery:

A professional cattle trucker will be available immediately after the sale. Various consignors have also agreed to transport cattle. A reasonable "loaded mile" fee will be determined prior to arranging delivery to the buyer's location. For additional information, please contact us at (518) 945-2638.

Boarding/Yardage Fees:

- **All animals in this sale become the immediate property of the buyer once they are sold.** Cattle are to be removed at the conclusion of the sale. If cattle need to remain beyond Saturday September 11th, a nominal daily yardage fee will be charged to the buyer.
- **Insurance:** Insurance information will be available.
- **Herd Health:** Health papers will be available for cattle to be shipped interstate. All sale cattle will be tested for Tuberculosis, Brucellosis, and BVD PI status. All animals will be vaccinated for Rabies, Respiratory (IBR, BVD Types I&II, P13 and BRSV) and Leptospirosis (5 way).
- **AI Certificates:** Will not be furnished by the seller on females carrying the service of non-owned AI sires.
- **EPDs:** These numbers will change periodically throughout the year because they are constantly being updated and reprocessed. Therefore, some of the animals will not have the exact EPD information as is listed in the catalog. We cannot be held responsible if the EPD information is different from that is stated in the catalog.
- **Registration Certificates:** Will be transferred to the buyer at the seller's expense. Each buyer must give the clerk his proper name and address for completing transfers. All calves at side or born before the sale will be registered at the seller's expense.
- **Online Bidding:** To watch and bid online, log in to www.cowbuyer.com to create an account prior to the sale. If you have any questions or issues with logging in prior to the sale, please contact Aaron Tompkins at atompkins@vt.edu or (336) 363-4639.



View
and Bid Online!



Donation Cow / Calf

Offered by WBB Farms and JKW Polled Herefords.

The net proceeds are being donated to the NY Hereford Breeders Association with half the money being donated to the NY Junior Hereford Breeders and half to the Association.



Donation Cow/Calf Pair

Lot 1 – WBB JKW 719T 1719 Hopie 1921
and Lot 1A – WBB JKW Thriller 9211

1 WBB JKW 719T 1719 HOPIE 1921 {DLF,HYF,IEF,MSUDF,MDF}

COW P44012279 – Calved: 5/1/19 – Tattoo: BE 1921

DRF JWR PRINCE VICTOR 711 {SOD}{DLF,HYF,IEF,MSUDF} HRP THM VICTOR 109W 9329 {SOD}
 TH 122711 VICTOR 719T {SOD}{DLF,HYF,IEF,MSUDF,MDF} RHF 964 VICTRA 4057
 P42800895 KBCR 19D DOMINETTE 122 {DLF,HYF,IEF} NJW TY WRANGLER 19D {SOD}{DLF,HYF,IEF,MDF}
 KBCR 19D DOMINETTE 122 {DLF,HYF,IEF} KBCR DOMINETTE 9112 {HYF}
 AHA GE-EPD KCF BENNETT X51 Z179 {CHB}{DLF,HYF,IEF,MSUDF} KCF BENNETT REVOLUTION X51 {SOD}{CHB}{DLF,HYF,IEF,MDF}
 JKW Z179 179A HOPE 1719 {DLF,HYF,IEF,MSUDF,MDF} KCF MISS DURANGO X150
 P43789831 NJW 24X 8Y HOPE 179A {DLF,HYF,IEF,MDC} NJW 73S W18 HOMEGROWN 8Y ET {SOD}{DLF,HYF,IEF,MSUDF,MDC}
 NJW 38U 4037 HOPE 24X {DLF,HYF,IEF,MSUDF}

CE	BW	WW	YW	DMI	SC	SCF	MM	M&G	MCE	MCW	UDDR	TEAT	CW	FAT	REA	MARB
6.5	1.5	63	98	0.3	1.4	21.1	27	59	0.4	84	1.20	1.30	74	0.014	0.57	0.05

- Check out this pair! This two-year-old cow is doing an excellent job raising her March bull calf. A moderate framed cow with a well-balanced udder and nice set of EPDs.
- She was bred AI on July 18, 2021, to Haroldson's United 33D 36G, Reg. #44096841.
- Consigned by WBB Farms LLC and JKW Polled Herefords

1A WBB JKW THRILLER 9211 {DLF,HYF,IEF,MSUDF,MDF}

BULL P44239383 – Calved: 3/27/21 – Tattoo: BE 9211

R LEADER 6964 {DLF,HYF,IEF,MSUDF} HYALITE ON TARGET 936 {SOD}{DLF,HYF,IEF,MSUDC}
 BOYD 31Z BLUEPRINT 6153 {DLF,HYF,IEF,MSUDF,MDF} R MISS REVOLUTION 1009 {SOD}{DLF,HYF,IEF}
 P43764491 NJW 91H 100W RITA 31Z ET {DLF,HYF,IEF} NJW 73S M326 TRUST 100W ET {SOD}{CHB}{DLF,HYF,IEF,MSUDF,MDF}
 AHA GE-EPD NJW 91H 100W RITA 31Z ET {DLF,HYF,IEF} REMITALL RITA 91H {DLF,HYF,IEF}
 TH 122711 VICTOR 719T {SOD}{DLF,HYF,IEF,MSUDF,MDF} DRF JWR PRINCE VICTOR 711 {SOD}{DLF,HYF,IEF,MSUDF}
 WBB JKW 719T 1719 HOPIE 1921 {DLF,HYF,IEF,MSUDF,MDF} KBCR 19D DOMINETTE 122 {DLF,HYF,IEF}
 P44012279 JKW Z179 179A HOPE 1719 {DLF,HYF,IEF,MSUDF,MDF} KCF BENNETT X51 Z179 {CHB}{DLF,HYF,IEF,MSUDF}
 NJW 24X 8Y HOPE 179A {DLF,HYF,IEF,MDC}

CE	BW	WW	YW	DMI	SC	SCF	MM	M&G	MCE	MCW	UDDR	TEAT	CW	FAT	REA	MARB
10.6	1.1	54	81	0.0	1.7	20.1	24	51	1.5	91	1.40	1.60	64	0.024	0.56	0.15

- This late-March Boyd 31Z Blueprint 6153 son has all the makings of a herd sire! He is thick and structurally sound.
- Consigned by WBB Farms LLC and JKW Polled Herefords

Donated Semen

2A NJW 160B 028X HISTORIC 81E ET {CHB}{DLF,HYF,IEF,MSUDF,MDF}

SEMEN

P43829334 — Calved: 2/9/17 — Tattoo: RE 160B/LE 81E

UPS DOMINO 3027 {SOD}{CHB}{DLF,HYF,IEF,MSUDF,MDF}

CL 1 DOMINO 91261 1ET {SOD}{DLF,IEF}

CHURCHILL SENSATION 028X {SOD}{DLF,HYF,IEF,MDF}

UPS MISS DIAMOND 1353 {DLF,HYF,IEF,MSUDF}

43092364 CHURCHILL LADY 7202T ET {DLF,HYF,IEF}

GH RAMBO 279R {SOD}{CHB}{DLF,HYF,IEF}



CL 1 DOMINETTE 301N {DLF,HYF,IEF}

NJW 76S P20 BEEF 38W ET {SOD}{CHB}{DLF,HYF,IEF,MSUDF,MDF}

SHF PROGRESS P20 {SOD}{DLF,HYF,IEF}

NJW 73S 38W DAYDREAM 160B {DLF,HYF,IEF,MSUDF}

NJW 55N STARDUST 76S {DLF,HYF,IEF,MSUDF,MDF}

P43483177 NJW P606 72N DAYDREAM 73S {DLF,HYF,IEF,MSUDF,MDF}

PW VICTOR BOOMER P606 {SOD}{DLF,HYF,IEF,MDF}

NJW 94J DEW 72N {DLF,HYF,IEF}

CE	BW	WW	YW	DMI	SC	SCF	MM	M&G	MCE	MCW	UDDR	TEAT	CW	FAT	REA	MARB
7.3	-0.3	52	80	0.2	1.0	30.0	39	65	5.8	66	1.40	1.50	70	0.054	0.90	0.19

• 5 STRAWS

• Use on both heifers and cows. High CED, CEM, SCF and Udder quality. Powerfully constructed with more depth and body mass than most. Historic has bred-in cow goodness.

• Donated by Jerry Emerich, Premier Select Sires



Semen Lot 2A — NJW 160B 028X Historic 81E ET

2B Choice — 5 STRAWS of Any ST Genetics Hereford Bull

SEMEN

Polled Bulls

- KCF Bennett Homeland C34, Reg. #43601153; Conventional, sexed heifer and sexed male
- Gerber Canaan 041C, Reg. #43639075; Conventional
- PCR 3X Chief 507C, Reg. #43623019; Conventional
- /S Mandate 66589 ET, Reg. #43834732; Conventional and sexed heifer
- BG LCC 11B Perfecto 84F, Reg. #43892306; Conventional, sexed heifer and sexed male
- TH Masterplan 183F, Reg. #43920493; Conventional, sexed heifer and sexed male
- Innisfail WHR X651/723 4013 ET, Reg. #43541960; Conventional
- KCF Bennett Bloodline A260 ET, Reg. #43498858; Conventional

Horned Bulls

- JCS 240 Flintlock 5815, Reg. #43606248; Conventional and sexed male
- Churchill Nightcap 7256E, Reg. #43802046; Conventional and sexed heifer
- H HFH Advance 628 ET, Reg. #43720817; Conventional and sexed heifer
- Donated by Sara Fessner, ST Genetics



Innisfail WHR X651/723 4013 ET —
Sire of Lot 58B, Service sire for Lot 19

Semen

2c GP SURE BET 4Y 226E {DLF,HYF,IEF,MSUDF}

SEMEN

P43877629 — Calved: 11/4/17 — Tattoo: BE 226E

CRR ABOUT TIME 743 {SOD}{DLF,HYF,IEF,MDF}

THM DURANGO 4037 {SOD}{DLF,HYF,IEF}

CHAC MASON 2214 {DLF,HYF,IEF}

CRR D03 CASSIE 206 {DLF,HYF,IEF}

P43303660 GKB 31 GRACE 7100 {DLF,HYF,IEF}

CCLC GKB PURE GOLD 31 {HYP}



L STAR GOLDIE P153

HARVIE HIP-HOP 160T {HYP}

HARVIE LADIES MAN 4L {SOD}{HYP,MDF}

4WF SURE ENOUGH 4Y {DLF,HYF,IEF}

HARVIE MS GWEN 18S 58L

P43171150 4WF OPAL 27U {DLF,HYF,IEF}

STAR ORLANDO RICK 544P ET {DLF,IEF}

MF 914) PENELOPE 122L 401P

CE	BW	WW	YW	DMI	SC	SCF	MM	M&G	MCE	MCW	UDDR	TEAT	CW	FAT	REA	MARB
-0.1	4.3	54	90	0.1	0.3	15.7	24	51	0.7	94	1.40	1.20	84	0.024	0.79	0.17

• Ten (10) Straws. GP Sure Bet is long, thick and dark. He has sired several calves on our farm and we could not be more pleased. Don't miss out on the opportunity to use him on your herd. He is the service sire of Lot 7 and sire of Lots 7A, 52 and 54.

• Consigned by Grass Pond Farm



Semen Lot 2C — GP Sure Bet 4Y 226E

Cow / Calf Pairs

3 DOR C530 604D MS BENNETT 1914 {HYP}

COW P44048519 — Calved: 4/3/19 - Tattoo: LE 1914/RE DOR

KCF BENNETT ENCORE Z311 ET {SOD}{CHB}{DLF,HYF,IEF,MSUDF} SCHU-LAR ON TARGET 22S {SOD}{CHB}{DLF,HYF,IEF,MSUDF}
KCF Z311 BENNETT ENCORE C530 {CHB}{DLF,HYF,IEF,MSUDF} KCF MISS REVOLUTION X338 ET {DLF,HYF,IEF}
 P43662436 KCF MISS X51 A526 {DOD}{DLF,HYF,IEF} KCF BENNETT REVOLUTION X51 {SOD}{CHB}{DLF,HYF,IEF,MSUDF}
 KCF MISS HARLAND X334 ET

KCF BENNETT REVOLUTION Z271 ET {DLF,HYF,IEF} MSU TCF REVOLUTION 4R {SOD}{DLF,HYF,IEF}
MSF Z271 RACHEL 604D {HYP} KCF MISS PROFICIENT U201 {DLF,HYF,IEF,MSUDF,MDF}
 P43762859 MSF 209T BRIGETT 045X {HYP} MOHICAN TDP BIG SKY 209T {HYP}
 MSF 412P PATSY 734T {HYP}

CE	BW	WW	YW	DMI	SC	SCF	MM	M&G	MCE	MCW	UDDR	TEAT	CW	FAT	REA	MARB
1.5	2.9	65	103	0.4	1.3	21.5	25	58	1.5	106	1.40	1.40	74	0.014	0.53	0.34

- Beautifully marked 2-year-old with a nice March heifer calf at side. This cow's maternal brother is working for Mayer Cattle Farm. Look at her EPDs!
- Pasture exposed from May 30 to July 31, 2021, to our herd sire, LJR MSU 167Y Freedom 35F (P43921188).
- Consigned by Dorman Farms LLC

4 WD 109 CHANTILLY LACE 6111

COW P43682831 — Calved: 2/29/16 — Tattoo: BE 6111

TH 122711 VICTOR 719T {SOD}{DLF,HYF,IEF,MSUDF,MDF} DRF JWR PRINCE VICTOR 711 {SOD}{DLF,HYF,IEF,MSUDF,MDF}
CRR 719 CATAPULT 109 {SOD}{DLF,HYF,IEF,MDF} KBCR 19D DOMINETTE 122 {DLF,HYF,IEF}
 P43186342 CRR 4037 ECLIPSE 808 {DLF,HYF,IEF} THM DURANGO 4037 {SOD}{DLF,HYF,IEF}
 CRR 420 ECLIPSE 688 {DLF,HYF,IEF}

BLAIR-ATHOL 20 THE ROCK ET 19M REMITALL KEYNOTE 20X {SOD}
MH 29F MISS ROCK 8181 {DLF,HYF,IEF} MHR 35A HAZEL 54A 18D
 P42928650 MH 29F MISS 373 2171 {DLF,HYP} CS BOOMER 29F {SOD}{DLF,HYF,IEF}
 MH MS 373 POWER 7125 4ET {DLF,HYP} MH MS 373 POWER 7125 4ET {DLF,HYP}

CE	BW	WW	YW	DMI	SC	SCF	MM	M&G	MCE	MCW	UDDR	TEAT	CW	FAT	REA	MARB
-1.0	5.0	56	95	0.1	0.6	11.0	21	48	1.0	86	1.00	0.90	68	-0.006	0.52	-0.09

- If you like them soft-centered, easy keeping, and moderate on a quality set of running gear — here's your pair! This good uddered Catapult daughter, in the prime of her productive life, comes with a sporty, May 19th heifer at side.
- Cow bred AI on June 29, 2021, to /S Mandate 66589, then pasture exposed from July 3 to Aug. 15, 2021, to LCC BCC Lumberjack 3F ET.
- Consigned by Dunn Herefords

3A DOR 21F MISS BENNETT 2111 {HYP,MDP}

SIRE: ELM-LODGE FRESH 21F {DLF,HYF,IEF,MSUDF,MDC} DAM: DOR C530 604D MS BENNETT 1914
 REG: P44243700 DOB: 3/9/21 SEX: HEIFER

CE	BW	WW	YW	DMI	SC	SCF	MM	M&G	MCE	MCW	UDDR	TEAT	CW	FAT	REA	MARB	CHBS
1.5	2.9	65	103	0.4	1.3	21.5	25	58	1.5	106	1.40	1.40	74	0.014	0.53	0.34	144

- Consigned by Dorman Farms LLC

4A WD LACEY 1142

SIRE: LCC BCC LUMBERJACK 3F ET {DLF,HYF,IEF,MSUDF} DAM: WD 109 CHANTILLY LACE 6111
 REG: P44265805 DOB: 5/19/21 SEX: HEIFER

CE	BW	WW	YW	DMI	SC	SCF	MM	M&G	MCE	MCW	UDDR	TEAT	CW	FAT	REA	MARB	CHBS
-1.3	4.3	59	96	0.2	0.9	8.4	15	45	-1.2	106	1.00	0.90	70	0.004	0.49	-0.05	106

- This calf not only has the potential to show a bit, but her genetic make-up leads us to believe she'll turn into a phenomenal cow!
- Consigned by Dunn Herefords



DJF Jewel 34D ET — Dam of Lot 5A

5 DJF JEWEL 34D ET {DLF,HYF,IEF,MSUDF}

COW P43698451 — Calved: 3/3/16 — Tattoo: RE DJF/LE 34D

CHURCHILL SENSATION 028X {SOD}{DLF,HYF,IEF,MDF} UPS DOMINO 3027 {SOD}{CHB}{DLF,HYF,IEF,MSUDF,MDF}
CHURCHILL RED BULL 200Z {SOD}{DLF,HYF,IEF,MSUDF,MDF} CHURCHILL LADY 7202T ET {DLF,HYF,IEF}
 P43281860 CHURCHILL LADY 002X ET {DLF,HYF,IEF,MSUDF,MDF} GOLDEN OAK OUTCROSS 18U {SOD}{DLF,HYF,IEF,MSUDF}
 CHURCHILL LADY 600S ET {DLF,HYF,IEF}

PW MOHICAN NASDAQ P316 {SOD}{DLF,HYF,IEF} REMITALL BOOMER 46B {SOD}{CHB}{DLF,HYF,IEF}
MC P316 JEWEL W9117 ET {DLF,HYF,IEF} PW VICTORIA 964 8114 {DLF,HYF,IEF}
 P43005472 MMPH JEWEL B8 {HYP} LOUADA 91U JUNEAU 12Y {HYP}
 LADY LUCK HVH 606 {HYP}

CE	BW	WW	YW	DMI	SC	SCF	MM	M&G	MCE	MCW	UDDR	TEAT	CW	FAT	REA	MARB
-1.4	2.6	57	97	-0.1	1.1	21.6	31	59	-6.8	89	1.40	1.50	64	0.014	0.48	0.10

- Here is a perfect example of a brood cow getting it done in production. We feel this female's extra size, length and eye appeal are suited perfect for today's bulls. This is a true 3-in-1. With this lot you are purchasing a difference-maker mature cow, a rock star show heifer prospect, and a pregnancy sired by one of the most intriguing sires to sell last winter, Pyramid DJF Influence 9156, Reg. #44051980.
- Pasture exposed from May 30 to Aug. 16, 2021, to Pyramid DJF Influence 9156.
- Consigned by Deana Jak Farms



Pyramid DJF Influence 9156 — Service sire for Lot 5

5A DJF MISS EDEN 39J {DLF,HYF,IEF,MSUDF}

SIRE: DJF EDSON 4D ET {DLF,HYF,IEF,MSUDF} DAM: DJF JEWEL 34D ET {DLF,HYF,IEF,MSUDF}
 REG: P44248714 DOB: 4/2/21 SEX: HEIFER

CE	BW	WW	YW	DMI	SC	SCF	MM	M&G	MCE	MCW	UDDR	TEAT	CW	FAT	REA	MARB	CHBS
-4.9	4.2	63	105	0.2	1.3	19.7	33	65	-6.0	93	1.30	1.40	64	0.004	0.53	0.07	119

- We believe this heifer calf at side deserves her time in a show halter. She is big-hipped, big-footed and up-headed. It would be a shame if she never got a chance under the big lights!
- Consigned by Deana Jak Farms

Cow / Calf Pairs

6 SLAYTON 634 BOOM Z311/730 ET (DLF,HYF,IEF,MSUDF)

COW P43767696 — Calved: 8/20/16 — Tattoo: RE 634

SCHU-LAR ON TARGET 22S (SOD)(CHB)(DLF,HYF,IEF,MSUDF) SCHU-LAR 5N OF 9L 3008 (SOD)(CHB)(DLF,HYF,IEF)
 KCF BENNETT ENCORE Z311 ET (SOD)(CHB)(DLF,HYF,IEF,MSUDF) SCHU-LAR 208 OF TH 121 ET (DOD)(HYF)
 P43387256 KCF MISS REVOLUTION X338 ET (DLF,HYF,IEF) MSU TCF REVOLUTION 4R (SOD)(DLF,HYF,IEF)
 JW 718 VICTORIA 9106 (DOD)(DLF,HYF,IEF)



BECKLEY 758P ONTIME 934S (SOD)(DLF,HYF,IEF) BECKLEYS LEGEND 242 758P (DLF,HYF,IEF)
 MGM BOOMETE 730 (DLF,HYF,IEF) BECKLEYS 122L KAYELA 799P ET (HYF)
 P43192986 MGM BOOM PROSPECT 22T PW VICTOR BOOMER P606 (SOD)(DLF,HYF,IEF,MSUDF)
 HUTH PROSPECTA J018

CE	BW	WW	YW	DMI	SC	SCF	MM	M&G	MCE	MCW	UDDR	TEAT	CW	FAT	REA	MARB
-1.3	4.5	71	119	0.1	0.8	15.8	27	62	5.3	132	1.20	1.30	95	0.014	0.49	0.56

- The only female partnership we are a part of is on MGM Boomete 730 and seldom has MGM or BearDance offered a daughter. 634 is the perfect phenotype for a Vanguard mating.
- Bred AI on April 12, 2021, to Birdwell Vanguard 5022 9337, Reg. #44021997, then pasture exposed from April 29 to July 1, 2021, to Birdwell Vanguard 5022 9337. Confirmed safe to AI date.
- Consigned by Slayton's BearDance



Lot 6 — Slayton 634 Boom Z311/730 ET

6A SLAYTON 133 BOOM E177 OF 634

SIRE: KCF BENNETT BEDFORD E177 (CHB)(DLF,HYF,IEF) DAM: SLAYTON 634 BOOM Z311/730 ET (DLF,HYF,IEF,MSUDF)
 REG: P44262091 DOB: 3/5/21 SEX: HEIFER

CE	BW	WW	YW	DMI	SC	SCF	MM	M&G	MCE	MCW	UDDR	TEAT	CW	FAT	REA	MARB	CHBS
3.8	2.7	66	111	0.0	1.1	16.1	33	66	3.5	103	1.30	1.20	82	0.014	0.43	0.45	177

- Check out this March 5th heifer calf sired by KCF Bennett Bedford E177, Reg. #43822847.
- Consigned by Slayton's BearDance

7 GP LOADED LADY 38T 206E

COW P43773200 — Calved: 1/7/17 — Tattoo: BE 206E

BOYD MASTERPIECE 0220 (SOD)(DLF,HYF,IEF,MSUDF,MDF) SHF RIB EYE M326 R117 (SOD)(CHB)(DLF,HYF,IEF)
 GP MASTER & COMMANDER 50Y 124B (DLF,HYF,IEF,MSUDF) SSF P606 MS VICTOR 803 (DLF,HYF,IEF)
 P43506316 GP QUEENS LINE 122L 50Y ET (DLF,HYF,IEF,MSUDF) REMITALL ONLINE 122L (SOD)(CHB)(DLF,HYF,IEF)
 BOYD E70 QUEEN 6128 ET (DLF,HYF,IEF,MSUDP)

AA PRF WIDELOAD (SOD)(DLF,HYF,IEF) AA BOOMER 611 (SOD)
 STC LOADED LADY 31 (DLF,HYF,IEF,MSUDF) PRF MS SCARLETT 919
 P42848126 L LADY C RUSSELL 5873 (DLF,HYF) PR 72F LAD 8072 1ET (DLF,HYF)
 L LADY HARLEY 58E7 (HYF)

CE	BW	WW	YW	DMI	SC	SCF	MM	M&G	MCE	MCW	UDDR	TEAT	CW	FAT	REA	MARB
-4.5	4.5	52	83	0.1	0.8	12.3	23	49	-0.6	91	0.90	1.00	70	0.004	0.34	0.07

- Loaded Lady is a big-footed, long-spined cow who brings proven longevity. Her pigmentation and dark color makes her flashy, but we like her for her deep body and easy doing. Halter broke and friendly. Has dermoid on the left eye, not a health concern.
- Safe in calf to April 30, 2021, breeding by GP Sure Bet 4Y 226E.
- Consigned by Grass Pond Farm



Lot 7 — GP Loaded Lady 38T 206E

7A GP LOADED DICE 226E 206E

SIRE: GP SURE BET 4Y 226E (DLF,HYF,IEF,MSUDF) DAM: GP LOADED LADY 38T 206E
 REG: P44262331 DOB: 3/18/21 SEX: HEIFER

CE	BW	WW	YW	DMI	SC	SCF	MM	M&G	MCE	MCW	UDDR	TEAT	CW	FAT	REA	MARB	CHBS
-2.1	4.4	53	87	0.0	0.6	14.0	23	50	0.1	92	1.20	1.10	71	0.014	0.44	0.06	118

- This calf makes a great show prospect. Clean-fronted, dark red and big-bodied, she will get you noticed in the ring. Good at the stand still and on the move, the only thing more exciting than her show career is what she'll produce as a cow.
- Consigned by Grass Pond Farm



Lot 7A —
GP Loaded Dice
226E 206E

Cow / Calf Pairs

8 GH 4802 ELATE 4827 {DLF,HYF,IEF}

COW P43807334 — Calved: 5/15/17 — Tattoo: BE 4827

KJ C&L J119 LOGIC 023R ET {SOD}{DLF,HYF,IEF}
 GH 023R ZANE 4802 {DLF,HYF,IEF}
 P43281423 GH VICKIE 01T 5480 {HYP}



CJH HARLAND 408 {SOD}{DLF,HYF,IEF,MSUDF,MDF}
 GH 408 ZENA 6482 {DLF,HYF,IEF}
 P43281420 GH HERSHEY R117 7648 {DOD}{DLF,HYF,IEF}

DRF JWR PRINCE VICTOR 711 {SOD}{DLF,HYF,IEF,MSUDF}
 SHF INTERSTATE D03 J119
 SPF 242 THEO 01T {HYP}
 GH RUBY DOM R117 1548 {DLF,HYF,IEF}

HH ADVANCE 9005 {DLF,IEF}
 CJH LI DOMINETTE 0064 {DLF,HYF,IEF}
 SHF RIB EYE M326 R117 {SOD}{CHB}{DLF,HYF,IEF}
 SSF LADY SHREK 764 {HYP}

CE	BW	WW	YW	DMI	SC	SCF	MM	M&G	MCE	MCW	UDDR	TEAT	CW	FAT	REA	MARB
7.3	1.8	54	92	-0.1	1.3	12.9	22	50	4.3	91	1.40	1.40	50	0.004	0.35	0.19

- Check out the teat and udder quality on this young dam. She is loaded with our long term breeding program top and bottom and has reproduced herself with a great heifer at side.
- Bred AI on June 1, 2021, to BG LCC 11B Perfecto 84F, Reg. #43892306, then pasture exposed from June 14 to July 21, 2021, to GH 711 High Test 1670, Reg. #44153170.
- Consigned by Glade Haven Herefords



Lot 9 — RSF Revolution Sugar 01E

10 JKW 10H 1048 KORA 1802 {DLF,HYF,IEF,MSUDF,MDF}

COW P43900232 — Calved: 1/12/18 — Tattoo: BE 1802

FELTONS 517 {SOD}{DLF,HYF,IEF,MSUDF}
 DR WORLD CLASS 51710H {SOD}{DLF,HYF,IEF}
 P41000194 VPI MARATHON LADY 0081



DJF R PUCKSTER 2338 {DLF,HYF,IEF}
 DJF 2338 938 KORA 1048 {DLF,HYF,IEF,MSUDF,MDF}
 P43199950 DJF R23 6090 WANDERLUST 938 {DLF,HYF,IEF}

FELTONS 403 {HYP}
 F PRINCESS A80 {DOD}{DOD}{HYP}
 SBR MARATHON MAN 257T {SOD}
 BF LADY IMPACT S29

R PUCKSTER 2586 {SOD}{DLF,HYF,IEF}
 R MISS PATEND 326 {DLF,HYF,IEF}
 SHF RELIANT M33 R23
 BOYD FASINATION 6090

CE	BW	WW	YW	DMI	SC	SCF	MM	M&G	MCE	MCW	UDDR	TEAT	CW	FAT	REA	MARB
3.8	2.3	63	93	0.3	1.5	13.2	30	61	7.3	83	1.40	1.40	75	0.044	0.48	0.01

- Kathi has a hard time letting go of our cattle and Kora is one she wishes she could keep. Kora has a great set of EPDs with a nice udder and very good disposition.
- Bred AI on April 19, 2021, to Boyd 31Z Blueprint 6153, Reg. #43764491, then pasture exposed from May 7 to July 25, 2021, to KCF Bennett Excede F58, Reg. #43943741.
- Consigned by JKW Polled Herefords

8A GH 335 JULIET 8271 {DLF,HYF,IEF,MSUDF}



SIRE: F BUILDING TRUST 335 {DLF,HYF,IEF}
 REG: P44241043

DOB: 4/14/21

DAM: GH 4802 ELATE 4827 {DLF,HYF,IEF}
 SEX: HEIFER

CE	BW	WW	YW	DMI	SC	SCF	MM	M&G	MCE	MCW	UDDR	TEAT	CW	FAT	REA	MARB	CHBS
3.5	3.0	55	96	0.0	1.3	16.6	24	51	2.3	95	1.40	1.30	51	-0.036	0.31	0.15	111

- Heifer calf born April, 14, 2021, sired by F Building Trust 335, Reg. #43369345.
- Consigned by Glade Haven Herefords



F Building Trust 335 —
Sire of Lot 8A, 11 and 18

9 RSF REVOLUTION SUGAR 01E {HYP}

COW P43941192 — Calved: 12/29/17 — Tattoo: RE RSF/LE 01E

FELTONS LEGEND 242 {SOD}{HYP}
 MSU TCF REVOLUTION 4R {SOD}{DLF,HYF,IEF}
 P42593689 MSU TCF RACHAEL ET 54N {DLF,HYF,IEF}



NJW 73S M326 TRUST 100W ET {SOD}{CHB}{DLF,HYF,IEF,MSUDF,MDF}
 RSF TRUST SWEETIE 01B {HYP}
 P43498482 RSF LEGACY SWEET T 02X {HYP}

FELTONS DOMINO 774 {SOD}{DLF,HYF,IEF}
 FELTONS G15 {HYP}
 REMITALL ONLINE 122L {SOD}{CHB}{DLF,HYF,IEF}
 HH MISS ADV 786G 1ET {IEP}

KCF BENNETT 3008 M326 {SOD}{CHB}{DLF,HYF,IEF,MDF}
 NJW P60672N DAYDREAM 73S {DLF,HYF,IEF,MSUDF,MDF}
 HCC LEGACY S01 ET {SOD}{CHB}{DLF,HYF,IEF}
 SKY 111R SNOWBIRD 309T {HYP}

CE	BW	WW	YW	DMI	SC	SCF	MM	M&G	MCE	MCW	UDDR	TEAT	CW	FAT	REA	MARB
0.4	3.5	61	100	0.4	1.0	15.3	26	57	1.8	113	1.20	1.20	74	0.004	0.74	0.13

- Strong pedigree full of great dams, with strong maternal traits. Sugar is out of one of our foundation lines of exceptional mothers, but we can't keep them all.
- She sells bred AI on April 29, 2021, to NJW 133A 6589 Manifest 87G ET, Reg. #44057384, to give you a great show prospect for 2022! Sugar truly is as sweet as they come!
- Consigned by Rock Spring Farm

9A RSF HOMETOWN SWEETHEART 02J {HYP,MDP}

SIRE: NJW 135U 10V HOMETOWN 27A {DLF,HYF,IEF,MSUDF,MDF}
 REG: P44259863

DOB: 1/21/21

DAM: RSF REVOLUTION SUGAR 01E {HYP}
 SEX: HEIFER

CE	BW	WW	YW	DMI	SC	SCF	MM	M&G	MCE	MCW	UDDR	TEAT	CW	FAT	REA	MARB	CHBS
2.3	2.8	61	95	0.4	1.0	18.1	27	58	0.3	114	1.30	1.30	73	0.034	0.64	0.05	111



- This one truly is a sweetheart! Fancy heifer, halter broke, with worlds of potential. She is out of Sugar, also up for bid in Lot 9, who shows an excellent udder and teat placement.
- Consigned by Rock Spring Farm

10A JKW F58 1802 CLASSY KORA 2112 {DLF,HYF,IEF,MSUDF,MDF}

SIRE: KCF BENNETT EXCEDE F58 {DLF,HYF,IEF,MSUDF,MDF}
 REG: P44239382

DOB: 2/27/21

DAM: JKW 10H 1048 KORA 1802 {DLF,HYF,IEF,MSUDF,MDF}
 SEX: HEIFER

CE	BW	WW	YW	DMI	SC	SCF	MM	M&G	MCE	MCW	UDDR	TEAT	CW	FAT	REA	MARB	CHBS
2.3	2.8	61	95	0.4	1.0	18.1	27	58	0.3	114	1.30	1.30	73	0.034	0.64	0.05	120



- Take a look at her EPDs! This sweet little heifer is friendly and loves her neck rubbed. She will make a great cow.
- Consigned by JKW Polled Herefords

Cow / Calf Pairs

11 GH 335 FANCY DAWN 928 {DLF,HYF,IEF,MSUDF}

COW P43926332 — Calved: 4/1/18 — Tattoo: BE 928

F BUILDING TRUST 335 {DLF,HYF,IEF}
P43369345 F MISS L18 EXCEL 608 {DLF,HYF,IEF}



NJW 47P 167L DIRECTION 41S {DLF,HYF,IEF}

LCG DAWN ONE WAY 92U {DLF,HYF,IEF}
P42893238 LCG DAWN MEADOW 52R {HYP}

KCF BENNETT 3008 M326 {SOD}{CHB}{DLF,HYF,IEF,MDF}
NJW P606 72N DAYDREAM 73S {DLF,HYF,IEF,MSUDF,MDF}
GO EXCEL L18 {SOD}{DLF,HYF,IEF}
F EXTRA LASS 222 {DOD}

NJW 139J DUSTER 47P {DLF,IEF}

NJW 45G LADYSPORT 167L {HYP}
CMF 291D GRAND PRIX 701N {HYP}
LCG DAWN DUTY 92M {HYP}

CE	BW	WW	YW	DMI	SC	SCF	MM	M&G	MCE	MCW	UDDR	TEAT	CW	FAT	REA	MARB
-0.1	2.6	55	95	0.1	0.8	15.5	23	50	-1.7	105	1.40	1.40	66	-0.006	0.40	0.00

- We offer this young, producing dam by our senior herd sire and out of our foundation cow purchased from Curtis Polled Herefords in South Dakota. She has an AH JDH Munson 15E ET, Reg. #43803648, heifer calf at side.
- Bred AI on May 25, 2021, to JDH AH Prominent 21G, Reg. #44014204, then pasture exposed from June 14 to July 21, 2021, to GH 711 High Test 1620, Reg. #44153170.
- Consigned by Glade Haven Herefords

11A GH 15E JAYNE 9281 {DLF,HYF,IEF,MSUDF}



SIRE: AH JDH MUNSON 15E ET {CHB}{DLF,HYF,IEF,MSUDF,MDF}

DAM: GH 335 FANCY DAWN 928 {DLF,HYF,IEF,MSUDF}

REG: P44241038

DOB: 2/24/21

SEX: HEIFER

CE	BW	WW	YW	DMI	SC	SCF	MM	M&G	MCE	MCW	UDDR	TEAT	CW	FAT	REA	MARB	CHBS
3.9	1.7	55	92	0.0	0.8	16.5	27	55	2.7	101	1.60	1.60	69	0.014	0.32	0.21	131

- Juniors: note the February show prospect out of AH JDH Munson 15E ET, Reg. #43803648.
- Consigned by Glade Haven Herefords

12 MCF 202Z NOVE 1853 {HYP}

COW P43978638 — Calved: 5/3/18 — Tattoo: BE 1853

HCLAST CALL 202Z {DLF,HYF,IEF}
P43309460 HARFST GIN 15U {DLF,HYF,IEF}

UPS TCC NITRO 1ET {SOD}{DLF,HYF,IEF}

MCF19N NITRA 22Y ET {HYP}
P43217375 PURPLE LAGRANDE KELLA 19N {HYP}

THM DURANGO 4037 {SOD}{DLF,HYF,IEF}

CRR D03 CASSIE 206 {DLF,HYF,IEF}

PURPLE TONIC 10M {HYP}

JTH LADY PLUS 44N {HYP}

GH NEON 17N {SOD}{CHB}{DLF,HYF,IEF,MSUDF}

LCC TWO TIMIN 438 ET {DLF,HYF,IEF}

MB CATTAIL MASTERKEY 057K {HYP}

PURPLE STELLA 4L {HYP}

CE	BW	WW	YW	DMI	SC	SCF	MM	M&G	MCE	MCW	UDDR	TEAT	CW	FAT	REA	MARB
-1.0	3.7	47	79	-0.1	0.6	10.6	17	41	-2.8	102	1.30	1.30	58	-0.026	0.37	-0.03

- This well-pigmented two-year-old is due with her second 028X calf Sept 1, timed just right for the show ring.
- Consigned by Rock Spring Farm



Lot 12 — MCF 202Z Nove 1853

13 FLAGMARSH C45 Y4 ALTA F9 {DLF,HYF,IEF,MSUDF,MDF}

COW P43915973 — Calved: 5/24/18 — Tattoo: RE FMR/LE F9

KCF BENNETT 2311 C45 {CHB}{DLF,HYF,IEF,MSUDF}
P43601155 KCF MISS X51 A54 {DLF,HYF,IEF}



NJW 1Y WRANGLER 19D {SOD}{DLF,HYF,IEF,MDF}

FLAGMARSH 19D EMIYA Y4 {HYP}
P43193778 FLAGMARSH 242 ALTA S4 {HYP}

SCHU-LAR ON TARGET 22S {SOD}{CHB}{DLF,HYF,IEF,MSUDF}

KCF MISS REVOLUTION X338 ET {DLF,HYF,IEF}

KCF BENNETT REVOLUTION X51 {SOD}{CHB}{DLF,HYF,IEF,MDF}

KCF MISS 774 U194 {DOD}{DLF,HYF,IEF}

CIRCLE-D WRANGLER 832W {SOD}{CHB}{HYP}

NJW FROSTY 1Y {HYP}

FELTONS LEGEND 242 {SOD}{HYP}

FMR NIKKI {HYP}

CE	BW	WW	YW	DMI	SC	SCF	MM	M&G	MCE	MCW	UDDR	TEAT	CW	FAT	REA	MARB
-0.2	3.7	57	93	0.1	0.7	15.8	24	52	1.1	91	1.10	1.20	55	0.004	0.64	0.36

- This nicely made three-year-old cow is out of our Knoll Crest bull, a son of KCF Bennett Encore Z311. She is coming into her prime and is doing well with her bull calf at side.
- Pasture exposed from May 27 to Aug. 15, 2021, to Flagmarsh X51 Rancher E3, Reg. #43774027.
- Consigned by Updyke's Flagmarsh Ranch

13A FLAGMARSH E3 F9 JAKE J10 {DLF,HYF,IEF,MSUDF,MDF}

SIRE: FLAGMARSH X51 RANCHER E3 {DLF,HYF,IEF,MSUDF}

DAM: FLAGMARSH C45 Y4 ALTA F9 {DLF,HYF,IEF,MSUDF,MDF}

REG: P44241062

DOB: 4/28/21

SEX: BULL

CE	BW	WW	YW	DMI	SC	SCF	MM	M&G	MCE	MCW	UDDR	TEAT	CW	FAT	REA	MARB	CHBS
-0.8	3.2	53	86	0.2	1.0	14.7	18	45	-0.1	108	1.40	1.40	53	-0.006	0.45	0.37	122



- Bull calf born April 28, 2021, sired by Flagmarsh X51 Rancher E3, Reg. #43774027.
- Consigned by Updyke's Flagmarsh Ranch.

Cow / Calf Pairs



Lot 14 – Slayton 910 Maris of 511 112D

14 SLAYTON 910 MARIS OF 511 112D {DLF,HYF,IEF,MSUDF}

COW P44010862 – Calved: 1/2/19 – Tattoo: LE 910

UPS UNDISPUTED ET {CHB}{DLF,HYF,IEF,MDF} SHF WONDER M326 W18 ET {SOD}{CHB}{DLF,HYF,IEF,MDF}
 NJW 73S 3304 TAYLOR 112D ET {CHB}{DLF,HYF,IEF,MSUDF,MDF} UPS MISS DIAMOND 1353 {DLF,HYF,IEF,MSUDF}
 P43722093 NJW P606 72N DAYDREAM 73S {DLF,HYF,IEF,MSUDF,MDF} PW VICTOR BOOMER P606 {SOD}{DLF,HYF,IEF,MDF}
 AHA GE-EPD NJW 94I DEW 72N {DLF,HYF,IEF}
 NJW 73S M326 TRUST 100W ET {SOD}{CHB}{DLF,HYF,IEF,MSUDF,MDF} KCF BENNETT 3008 M326 {SOD}{CHB}{DLF,HYF,IEF,MDF}
 SLAYTON 511 MARIS OF 23Z 100W {DOD}{DLF,HYF,IEF,MSUDF} NJW P606 72N DAYDREAM 73S {DLF,HYF,IEF,MSUDF,MDF}
 P43613173 SLAYTON 23Z OF MARIS501/N093ET EFBEEF SCHU-LAR PROFICIENT N093 {SOD}{DLF,HYF,IEF,MSUDF}
 RLC 774 OF 038M 501 {DLF,HYF,IEF}

CE	BW	WW	YW	DMI	SC	SCF	MM	M&G	MCE	MCW	UDDR	TEAT	CW	FAT	REA	MARB
-0.3	4.5	60	97	0.2	0.9	24.2	31	61	0.0	112	1.30	1.50	68	0.024	0.56	0.12

- This is a very special two-year-old daughter of NJW 73S 3304 Taylor 112D ET.
- Bred AI on April 1, 2021, to Birdwell Vanguard 5022 9337, Reg. #44021997, then pasture exposed from April 29 to July 1, 2021, to Vanguard. Confirmed safe to AI date.
- Consigned by Slayton's BearDance

14A SLAYTON 124 MARIS 9337 OF 910

SIRE: BIRDWELL VANGUARD 5022 9337 {DLF,HYF,IEF,MSUDF,MDF} DAM: SLAYTON 910 MARIS OF 511 112D {DLF,HYF,IEF,MSUDF}
 REG: P44262124 DOB: 2/3/21 SEX: HEIFER

CE	BW	WW	YW	DMI	SC	SCF	MM	M&G	MCE	MCW	UDDR	TEAT	CW	FAT	REA	MARB	CHBS
0.7	2.7	63	98	0.5	1.1	24.2	30	62	2.4	87	1.30	1.50	72	0.034	0.75	0.39	141

- This February heifer calf may be the first Vanguard, Reg. #44021997, calf to sell at public auction anywhere.
- Consigned by Slayton's BearDance

15 PEPIN 26U ROXIE 901G {HYP}

COW P44031303 – Calved: 1/3/19 – Tattoo: RE PEPIN/LE 901G

NJW TY WRANGLER 19D {SOD}{DLF,HYF,IEF,MDF} CIRCLE-D WRANGLER 832W {SOD}{CHB}{HYF}
 AH JDH CRACKER JACK 26U ET {SOD}{DLF,HYF,IEF,MDF} NJW FROSTY 1Y {HYP}
 P42924297 CRR D03 VIOLET 349 {DLF,HYF,IEF} SHF INTERSTATE 20X D03 {SOD}{DLF,HYF,IEF,MDF}
 DM BR LI DOMINO 146 {SOD}{DLF,IEF} KJ 2410 VIOLET 392F
 PEPIN MIA 10ZY {HYP} REMITALL KEYNOTE 20X {SOD}
 P43166278 ROCKING M 8E SHEILA {HYP} DM LI DOMINETTE 518
 REMITALL EMBRACER 8E {SOD}{CHB}{HYF}
 MB 303C LADY 527E {HYP}

CE	BW	WW	YW	DMI	SC	SCF	MM	M&G	MCE	MCW	UDDR	TEAT	CW	FAT	REA	MARB
-1.7	4.6	49	79	-0.1	0.5	12.3	18	43	-3.2	85	1.30	1.30	61	0.034	0.29	0.06

- Roxie is a full sister to our foundation donor, Josie, and has done a fantastic job with her April heifer calf.
- Bred AI on May 24, 2021, to NJW 79Z 22Z Mighty 49C ET, Reg. #43589057, then pasture exposed from May 27 to June 26, 2021, to DHB 6964 9580 Leader 7064 ET, Reg. #43852174.
- Consigned by Pepin Family Farm

15A PEPIN 7064 ROXANNE 024J {HYP}

SIRE: DHB 6964 9580 LEADER 7064 ET {DLF,HYF,IEF} DAM: PEPIN 26U ROXIE 901G {HYP}
 REG: P44260848 DOB: 4/6/21 SEX: HEIFER

CE	BW	WW	YW	DMI	SC	SCF	MM	M&G	MCE	MCW	UDDR	TEAT	CW	FAT	REA	MARB	CHBS
3.1	2.8	53	82	-0.1	0.9	16.2	20	47	2.9	92	1.30	1.30	65	0.034	0.35	0.03	106

- Heifer calf born April 6, 2021, sired by DHB 6964 9580 Leader 7064 ET, Reg. #43852174.
- Consigned by Pepin Family Farm

16 TROWBRIDGE BONNIE 933 {DLF,HYF,IEF,MSUDF}

COW P44019506 – Calved: 2/18/19 – Tattoo: BE 933

R LEADER 6964 {DLF,HYF,IEF,MSUDF} HYALITE ON TARGET 936 {SOD}{DLF,HYF,IEF,MSUDF}
 BOYD 31Z BLUEPRINT 6153 {DLF,HYF,IEF,MSUDF,MDF} R MISS REVOLUTION 1009 {DOD}{DLF,HYF,IEF}
 P43764491 NJW 91H 100W RITA 31Z ET {DLF,HYF,IEF} NJW 73S M326 TRUST 100W ET {SOD}{CHB}{DLF,HYF,IEF,MSUDF,MDF}
 AHA GE-EPD REMITALL RITA 91H {DLF,HYF,IEF}
 SHF RIB EYE M326 R117 {SOD}{CHB}{DLF,HYF,IEF} KCF BENNETT 3008 M326 {SOD}{CHB}{DLF,HYF,IEF,MDF}
 TROWBRIDGE BONNIE 1203 ET {DLF,HYF,IEF} HVH MISS HUDSON 83K 8M {HYP}
 P43254344 FELTONS G15 {HYP} FELTONS 549 {HYP}
 FELTONS B32 {DOD}{HYP}

CE	BW	WW	YW	DMI	SC	SCF	MM	M&G	MCE	MCW	UDDR	TEAT	CW	FAT	REA	MARB
11.2	0.8	54	79	-0.4	1.2	15.3	23	50	4.4	76	1.10	1.20	58	-0.066	0.35	-0.14

- Boyd Blueprint daughters are proving themselves to be something special and this female is no exception!
- Bred AI on May 10, 2021, to JDH AH Prominent 21G ET, Reg. #44014204, then pasture exposed from May 20 to June 20, 2021, to GH 711 High Test 1620, Reg. #44153170. Pregnancy checked safe to AI date for a February calf.
- Consigned by Spring Pond Farm

16A SPF B413 JILL 05J {DLF,HYF,IEF,MSUDF}

SIRE: EFBEEF BR VALIDATED B413 {CHB}{DLF,HYF,IEF,MSUDF,MDF} DAM: TROWBRIDGE BONNIE 933 {DLF,HYF,IEF,MSUDF}
 REG: P44260821 DOB: 2/6/21 SEX: HEIFER

CE	BW	WW	YW	DMI	SC	SCF	MM	M&G	MCE	MCW	UDDR	TEAT	CW	FAT	REA	MARB	CHBS
9.5	1.4	60	90	0.2	1.1	18.0	24	54	7.4	64	1.30	1.20	62	0.024	0.58	0.65	161

- This Validated heifer calf has been an eye-catching and high performing calf since she was born.
- Consigned by Spring Pond Farm

Cow / Calf Pairs

17 STONE RIDGE 488 97U JAN 1914 {DLF,HYF,IEF,MSUDF,MDF}

COW P44012274 — Calved: 2/23/19 — Tattoo: BE 1914

NJW 73S M326 TRUST 100W ET (SOD)(CHB)(DLF,HYF,IEF,MSUDF,MDF) KCF BENNETT 3008 M326 (SOD)(CHB)(DLF,HYF,IEF,MDF)
 TROWBRIDGE BRADLEE 488 ET (DLF,HYF,IEF) NJW P606 72N DAYDREAM 73S (DLF,HYF,IEF,MSUDF,MDF)
 P43541519 TROWBRIDGE BONNIE 1203 ET (DLF,HYF,IEF) SHF RIB EYE M326 R17 (SOD)(CHB)(DLF,HYF,IEF)
 FELTONS G15 (HYP)
 THM DURANGO 4037 (SOD)(DLF,HYF,IEF) CS BOOMER 29F (SOD)(DLF,HYF,IEF)
 NJW 4037 108S DURANGO GAL 97U (DLF,HYF,IEF) THM 7085 VICTRA 9036 (DLF,HYF,IEF)
 P42892268 NJW P606 53N DAYDREAM 108S (DLF,HYF,IEF,MSUDF) PW VICTOR BOOMER P606 (SOD)(DLF,HYF,IEF,MDF)
 NJW 103H EMMA 53N (HYP)

CE	BW	WW	YW	DMI	SC	SCF	MM	M&G	MCE	MCW	UDDR	TEAT	CW	FAT	REA	MARB
7.6	0.7	43	66	-0.4	1.0	14.7	27	49	6.8	65	1.30	1.30	50	-0.066	0.49	0.01

- Her dam was bought from the NJW Female Sale in 2010. She is doing an excellent job with her Blueprint heifer. Very maternal with a nice udder.
- Pasture exposed from May 7 to July 25, 2021, to KCF BENNETT EXCEDE F58, Reg. #43943741.
- Consigned by Stone Ridge Farm

17A JKW SR KATHI {DLF,HYF,IEF,MSUDF,MDF}

SIRE: 80YD 31Z BLUEPRINT 6153 (DLF,HYF,IEF,MSUDF,MDF) DAM: STONE RIDGE 488 97U JAN 1914 (DLF,HYF,IEF,MSUDF,MDF)
 REG: P44234486 DOB: 1/18/21 SEX: HEIFER

CE	BW	WW	YW	DMI	SC	SCF	MM	M&G	MCE	MCW	UDDR	TEAT	CW	FAT	REA	MARB	CHBS
13.8	1.2	47	76	-0.3	1.7	16.0	26	49	6.0	82	1.30	1.30	51	0.034	0.40	0.09	100



- This January Blueprint heifer calf is just so sweet and feminine. She should do well in the show ring and based on her pedigree, certainly has the makings to be a great cow.
- Consigned by Stone Ridge Farm

18 SPF 335 GERTIE 18G

COW P44008770 — Calved: 3/9/19 — Tattoo: LE 18G

NJW 73S M326 TRUST 100W ET (SOD)(CHB)(DLF,HYF,IEF,MSUDF,MDF) KCF BENNETT 3008 M326 (SOD)(CHB)(DLF,HYF,IEF,MDF)
 F BUILDING TRUST 335 (DLF,HYF,IEF) NJW P606 72N DAYDREAM 73S (DLF,HYF,IEF,MSUDF,MDF)
 P43369345 F MISS L18 EXCEL 608 (DLF,HYF,IEF) GO EXCEL L18 (SOD)(DLF,HYF,IEF)
 F EXTRA LASS 222 (DOD)
 NJW 94R M326 RED CLOUD 82W (DLF,HYF,IEF) KCF BENNETT 3008 M326 (SOD)(CHB)(DLF,HYF,IEF,MDF)
 JKW NJW 96U 82W VICTORIA 1105 (DLF,HYF,IEF) NJW 76K CIMMARON GAL 94R (DOD)(DLF,HYF,IEF)
 P43184554 NJW TIL 9710 VICTORIA 96U (DLF,HYF,IEF) NJW 8E MONARCH T1L (HYP)
 GV 579 VICTORIA 9710 (DLF,HYF,IEF)

CE	BW	WW	YW	DMI	SC	SCF	MM	M&G	MCE	MCW	UDDR	TEAT	CW	FAT	REA	MARB
-1.2	4.0	59	99	0.0	1.0	16.2	25	55	-5.3	99	1.20	1.30	64	-0.026	0.41	0.06

- Here is a really nice two-year-old female who is raising an excellent Validated bull calf at side. We have a full sister in our herd and she is one of our favorite 335 daughters in production.
- Bred AI May 10, 2021, to JDH AH Prominent 21G ET, Reg. #44014204, then pasture exposed from May 20 to July 20, 2021, to SPF B413 Guaranteed 11G, Reg. #44008772.
- Consigned by Spring Pond Farm

18A SPF B413 JACK 04J

SIRE: EFBEEF BR VALIDATED B413 (CHB)(DLF,HYF,IEF,MSUDF,MDF) DAM: SPF 335 GERTIE 18G
 REG: P44260822 DOB: 2/5/21 SEX: BULL

CE	BW	WW	YW	DMI	SC	SCF	MM	M&G	MCE	MCW	UDDR	TEAT	CW	FAT	REA	MARB	CHBS
0.2	2.9	63	99	0.3	1.1	18.5	25	57	1.0	75	1.30	1.30	67	0.014	0.64	0.66	168

- Note the breed-leading carcass EPDs on this young sire prospect!
- Consigned by Spring Pond Farm

19 DANA 428B A199 MERCY 907 {DLF,HYF,IEF,MSUDF}

COW P44227390 — Calved: 3/20/19 — Tattoo: LE 907G

CHURCHILL SENSATION 028X (SOD)(DLF,HYF,IEF,MDF) UPS DOMINO 3027 (SOD)(CHB)(DLF,HYF,IEF,MSUDF,MDF)
 CHURCHILL MANHATTAN 428B ET (DLF,HYF,IEF) CHURCHILL LADY 7202T ET (DLF,HYF,IEF)
 P43481509 CHURCHILL LADY 002X ET (DLF,HYF,IEF,MSUDF,MDF) GOLDEN OAK OUTCROSS 18U (SOD)(DLF,HYF,IEF,MSUDF)
 CHURCHILL LADY 600S ET (DLF,HYF,IEF)
 NJW 72N P606 GOOD DAY 150X ET (DLF,HYF,IEF) PW VICTOR BOOMER P606 (SOD)(DLF,HYF,IEF,MDF)
 ESF 150X MERCY A199 (DOD)(DLF,HYF,IEF,MSUDF) NJW 94J DEW 72N (DLF,HYF,IEF)
 P43379230 MOHICAN CAMEO 425X ET MOHICAN SUMMIT 411S ET (SOD)(DLF,IEF)
 RHF DEMOLITION F37 7027T ET (DLF,HYF,IEF)

CE	BW	WW	YW	DMI	SC	SCF	MM	M&G	MCE	MCW	UDDR	TEAT	CW	FAT	REA	MARB
0.9	2.8	57	90	0.1	1.2	19.4	35	64	1.0	86	1.40	1.50	68	0.044	0.55	0.12

- Great cow family (NJW Good Day, Churchill Manhattan and Churchill Lady). We've never sold any daughters out of A199 before.
- Bred AI June 2, 2021, to Innisfail WHR X651/723 4013 ET, Reg. #43541960, then pasture exposed from July 24 to August 14, 2021, to Marbens Keeneland H29, Reg. #P44197890.
- Consigned by Dana Livestock



Lot 19 — Dana 428B A199 Mercy 907

19A DANA 903G 907 MERCY 114 {DLF,HYF,IEF,MSUDF}

SIRE: CHURCHILL MAJESTIC 903G ET (DLF,HYF,IEF,MSUDF,MDF) DAM: DANA 428B A199 MERCY 907
 REG: P44260767 DOB: 4/6/21 SEX: HEIFER

CE	BW	WW	YW	DMI	SC	SCF	MM	M&G	MCE	MCW	UDDR	TEAT	CW	FAT	REA	MARB	CHBS
2.1	3.1	61	99	0.2	1.3	20.6	34	64	0.4	101	1.50	1.40	71	0.034	0.55	0.01	111

- Sweet April 6, 2021, heifer calf sired by Churchill Majestic 903G ET, Reg. #44044136.
- Consigned by Dana Livestock

Cow / Calf Pairs



Lots 20 and 20A – SK Ms RockNRoll 9001G and SK Paint the Town 1505J

20 SK MS ROCKNROLL 9001G {DLF,HYF,IEF,MSUDF}

COW P44085492 – Calved: 3/22/19 – Tattoo: RE 9001G
 WS BATTLE STAR 3178 (SOD) STAR DONALD 20L 5ET
SK ROCKSTAR 8105 {DLF,HYF,IEF,MSUDF} WS MS APPROVAL 883
 41018389 WS SYMMETRY 3304 {DLF,HYP} PR WS ROCKFORD 007 {DLF,HYPF}
 WS DUCHESS 1283
 SK INTENSE VICTOR 8147U 0859X {DLF,HYF,IEF} SK INTENSE 512 8147U ET {DLF,HYF,IEF}
SK MS VICTOR 0859X 5100C SK MS VICTOR 0515 730T {DOD}{DLF,HYF,IEF,MSUDF}
 P43661945 SK MS INTENSE DUKE 868 2431Z WS INTENSE DUKE 512 868 ET {DLF,HYF,IEF}
 SK MS BATTLE J9101 6144S

CE	BW	WW	YW	DMI	SC	SCF	MM	M&G	MCE	MCW	UDDR	TEAT	CW	FAT	REA	MARB
3.0	2.0	43	78	0.3	0.6	11.2	11	32	1.0	95	1.30	1.30	59	-0.016	0.26	0.13

- We feel that in order to put our best foot forward we need to sell some of the best we have and this pair is very representative of the SK Genetics program.
- Pasture exposed from June 9 to June 25, 2021, to SK Mr Sensation 028X 9012G, Reg. #44051078. Confirmed safe to an observed June 16, 2021, natural heat.
- Consigned by SK Herefords

20A SK PAINT THE TOWN 1505J {DLF,HYF,IEF,MSUDF,MDF}

SIRE: KT SMALL TOWN KID 5051 {CHB}{DLF,HYF,IEF,MSUDF,MDC} **DAM: SK MS ROCKNROLL 9001G**
REG: 44259803 **DOB: 3/15/21** **SEX: HEIFER**

CE	BW	WW	YW	DMI	SC	SCF	MM	M&G	MCE	MCW	UDDR	TEAT	CW	FAT	REA	MARB	CHBS
7.3	0.6	52	89	0.4	0.8	18.5	22	48	2.5	101	1.50	1.50	76	0.024	0.44	0.17	127

- It's a good thing David is just too young to get one shown cause this March 15th heifer calf would have made him a great show heifer. Make sure to send us all of the backdrop photos this heifer calf stands in because we think she's worthy of some banners.
- Consigned by SK Herefords

21 PEPIN 4111 DANIELLE 920G

COW P44031315 – Calved: 4/2/19 – Tattoo: RE PEPIN/LE 920G

NJW 73S W18 HOMETOWN 10Y ET {SOD}{CHB}{DLF,HYF,IEF,MSUDF,MDC} SHF WONDER M326 W18 ET {SOD}{CHB}{DLF,HYF,IEF,MDC}
BF BART10Y DOWN HOME 4111 ET {DLF,HYF,IEF,MSUDF,MDF} NJW P606 72N DAYDREAM 73S {DLF,HYF,IEF,MSUDF,MDF}
 P43568498 BF FLIRTATIOUS 713T ET {DLF,HYF,IEF,MSUDF} BR MOLER ET {DLF,IEF}
 ELM LODGE 24 KARAT 13K {HYP}

PW VICTOR BOOMER P606 {SOD}{DLF,HYF,IEF,MDF} REMITALL BOOMER 46B {SOD}{CHB}{DLF,HYF,IEF}
GRANDVIEW CMR LADY P606 X363 ET PW VICTORIA 964 8114 {DLF,HYF,IEF}
 P43126255 GERBER 412T ROSY LANE 065K {DLF,HYF,IEF} GK EXPLOSION 412T {SOD}{DLF,HYF,IEF}
 GERBER B61 ROSY LANE 24E

CE	BW	WW	YW	DMI	SC	SCF	MM	M&G	MCE	MCW	UDDR	TEAT	CW	FAT	REA	MARB
-2.7	3.9	49	78	0.1	0.8	16.5	34	59	-1.5	94	1.30	1.30	64	-0.006	0.49	0.14

- Here is an attractive, well-built P606 granddaughter.
- Bred AI on May 24, 2021, to T/R BPF AmericanClassic 561CET, Reg. #43645392, then pasture exposed from May 27 to June 26, 2021, to DHB 6964 9580 Leader 7064 ET, Reg. #43852174.
- Consigned by Pepin Family Farm

21A PEPIN 6964 DANNY 012J

SIRE: R LEADER 6964 {DLF,HYF,IEF,MSUDF} **DAM: PEPIN 4111 DANIELLE 920G**
REG: P44260853 **DOB: 3/13/21** **SEX: BULL**

CE	BW	WW	YW	DMI	SC	SCF	MM	M&G	MCE	MCW	UDDR	TEAT	CW	FAT	REA	MARB	CHBS
3.2	3.0	59	92	0.3	1.3	18.4	28	58	1.3	108	1.30	1.40	72	0.044	0.44	0.14	117

- This stout, high quality, R Leader March bull calf comes with a well-balanced set of EPDs.
- Consigned by Pepin Family Farm

22 HT ROSE {MSUDP}

COW P44036300 – Calved: 4/24/19 – Tattoo: RE HT/LE 3G

HUTH PROSPECTOR K085 {SOD}{CHB}{DLF,HYF,IEF} RRH MR FELT 3008 {SOD}{CHB}{DLF,HYF,IEF}
FTF PROSPECTOR 145Y {SOD}{CHB}{DLF,HYF,IEF,MSUDF,MDF} HUTH 34A PAULA 68F {DOD}
 P43783820 FTF CHICK A BOOM 7227T {DLF,HYF,IEF} FTF BOMBARDIER 309N {SOD}
 FTF LEANNA 480P {HYP}

MRF LOUIS 023R A139 {DLF,HYF,IEF} KJ C&L J119 LOGIC 023R ET {SOD}{DLF,HYF,IEF}
CHURCH VIEW LUNA 520E {MSUDP} MRF LADY LOU S51 {HYP}
 P43783820 CHURCH VIEW SHINING STAR 804C {MSUDP} NCF P606 MOONSHINER 10Y {DLF,HYF,IEF}
 THM 19D RILEY 8864 {DOD}{MSUDP}

CE	BW	WW	YW	DMI	SC	SCF	MM	M&G	MCE	MCW	UDDR	TEAT	CW	FAT	REA	MARB
3.1	2.2	63	99	0.4	1.0	14.0	30	62	0.8	96	1.20	1.20	69	0.034	0.25	0.21

- A gentle cow, very friendly and leads well.
- Bred AI on June 8, 2021, to FTF Prospector 145Y, Reg. #43182570.
- Consigned by Hilltop Herefords

22A HT ROSEBUD {MSUDP}

SIRE: TH FRONTIER 174E {DLF,HYF,IEF,MSUDF,MDF} **DAM: HT ROSE** {MSUDP}
REG: P44258622 **DOB: 4/18/21** **SEX: HEIFER**

CE	BW	WW	YW	DMI	SC	SCF	MM	M&G	MCE	MCW	UDDR	TEAT	CW	FAT	REA	MARB	CHBS
5.4	1.5	68	112	0.8	1.4	17.9	29	63	0.1	113	1.30	1.20	71	0.054	0.43	0.08	103

- Heifer calf born April 18, 2021, sired by TH Frontier 174E, Reg. #43818822.
- Consigned by Hilltop Herefords

Cow / Calf Pairs

23 DOR X651 MS ELENORE 1913

COW P44048518 — Calved: 4/2/19 — Tattoo: RE DOR/LE 1913

EFBEEF FOREMOST U208 (SOD)(CHB)(DLF,HYF,IEF,MSUDF) FELTONS SOUNDER 957 (SOD)(CHB)(DLF,HYF,IEF,MSUDF)
 EFBEEF TFL U208 TESTED X651 ET (SOD)(CHB)(DLF,HYF,IEF,MSUDF) EFBEEF G824 KATE S610 ET
 P43091736 EFBEEF P606 MABEL R415 EF SCHU-LAR N106 OF 009K 434V (DLF,HYF,IEF)
 EF G824 MABEL N174 (DOD)

KT BUILT TUFF 1010 (DLF,HYF,IEF,MSUDF,MDF) NJW 98S DURANGO 44U (SOD)(DLF,HYF,IEF)
 SPF 1010 ELENORE 21E KT MS R117 RIB EYE 9177 (DLF,HYF,IEF)
 P4379174 SPF 335 CHLOE 15C F BUILDING TRUST 335 (DLF,HYF,IEF)
 SPF 01W YOKO 05Y (DLF,HYF,IEF)

CE	BW	WW	YW	DMI	SC	SCF	MM	M&G	MCE	MCW	UDDR	TEAT	CW	FAT	REA	MARB	CHBS
10.9	0.6	59	88	0.3	1.0	21.4	23	52	5.2	65	1.50	1.40	61	0.034	0.27	0.53	

- Nice, small-to-moderate, X651 two-year-old with a dandy, late-March heifer calf at side.
- Strong mothering abilities, good balanced udder, and great disposition.
- Pasture exposed from May 29 to July 31, 2021, to LJR MSU 167Y FREEDOM 35F, Reg. #P43921188.
- Consigned by Dorman Farms LLC

24 PEPIN 2214 BETSY 918G

COW P44053552 — Calved: 4/2/19 — Tattoo: RE PEPIN/LE 918G

CRR ABOUT TIME 743 (SOD)(DLF,HYF,IEF,MDF) THM DURANGO 4037 (SOD)(DLF,HYF,IEF)
 CHAC MASON 2214 (DLF,HYF,IEF) CRR D03 CASSIE 206 (DLF,HYF,IEF)
 P43303660 GKB 31 GRACE 7100 (DLF,HYF,IEF) CCLC GKB PURE GOLD 31 (HYP)
 L STAR GOLDIE P153

NJW 57G 712B COWTOWN 60M

PEPIN BAMBI 008X
 P43058224 STAR BAMBITA 69M

RU 20X BOULDER 57G (SOD)
 KLONDIKE ALPHA 712B
 CS BOOMER 29F (SOD)(DLF,HYF,IEF)
 REMITALL EFFIE 39K (DLF,HYF,IEF)

CE	BW	WW	YW	DMI	SC	SCF	MM	M&G	MCE	MCW	UDDR	TEAT	CW	FAT	REA	MARB	CHBS
-1.8	5.9	54	90	0.2	0.5	12.3	26	53	2.4	106	1.10	1.00	71	0.004	0.57	-0.07	

- Betsy comes from a long line of powerful and big-bodied females. Her March heifer calf should follow right in her footsteps.
- Bred AI on May 24, 2021, to NJW 79Z 22Z Mighty 49C ET, Reg. #43589057, then pasture exposed from May 27 to June 26, 2021, to DHB 6964 9580 Leader 7064 ET, Reg. #43852174.
- Consigned by Pepin Family Farm

24A PEPIN 49C ASLAUG 008J

SIRE: NJW 79Z 22Z MIGHTY 49C ET (DLF,HYF,IEF,MSUDF,MDF) DAM: PEPIN 2214 BETSY 918G
 REG: P44260850 DOB: 3/8/21 SEX: HEIFER

CE	BW	WW	YW	DMI	SC	SCF	MM	M&G	MCE	MCW	UDDR	TEAT	CW	FAT	REA	MARB	CHBS
2.2	3.8	55	91	0.1	0.8	17.0	27	55	1.3	100	1.20	1.10	66	0.014	0.48	0.03	108

- Heifer calf born March 8, 2021, sired by NJW 79Z 22Z Mighty 49C ET, Reg. #43589057.
- Consigned by Pepin Family Farm

26 SLAYTON 635 BOOM OF 741/485T (DLF,HYF,IEF,MSUDF)

COW P43731409 — Calved: 8/31/16 — Tattoo: RE 635

SHF RADAR M326 R125 (SOD)(DLF,HYF,IEF) KCF BENNETT 3008 M326 (SOD)(CHB)(DLF,HYF,IEF,MDF)
 KJ HVH 33N REDEEM 485T ET (SOD)(DLF,HYF,IEF) SHF POSTIVE MISS 73C M15 (DLF,HYF,IEF)
 P42834201 HVH OKSANA 4L 33N (DLF,HYF,IEF) HVH KREMLIN 57F 108K (HYP)
 HVH GENETIC QUEEN 53H 4L (DLF,HYF,IEF)

VPI LIMITED EDITION J921 (SOD)(DLF,HYF,IEF)

FELTONS 517 (SOD)(DLF,HYF,IEF,MSUDF) VPI POETRY DANCER D405
 MGM BOOM ONTIME 741 (DLF,HYF,IEF,MSUDF) BECKLEY 758P ONTIME 934S (SOD)(DLF,HYF,IEF)
 P43385572 MGM BOOMETE 730 (DLF,HYF,IEF) MGM BOOM PROSPECT 22T

CE	BW	WW	YW	DMI	SC	SCF	MM	M&G	MCE	MCW	UDDR	TEAT	CW	FAT	REA	MARB	CHBS
5.6	2.3	60	91	0.0	0.8	15.4	20	50	5.0	104	1.50	1.60	67	0.044	0.38	0.17	

- Bred AI on April 20, 2021, to Churchill Pilgrim 632D ET, Reg. #43703019, then pasture exposed from July 24 to August 14, 2021, to Marbens Keeneland H29, Reg. #P44197890
- Consigned by Dana Livestock

26A DANA 801 635 BOOM 109 (DLF,HYF,IEF,MSUDF)

SIRE: DANA 3134 741 SILVERADO 801 ET (DLF,HYF,IEF,MSUDF) DAM: SLAYTON 635 BOOM OF 741/485T
 REG: P44260766 DOB: 3/22/21 SEX: HEIFER

CE	BW	WW	YW	DMI	SC	SCF	MM	M&G	MCE	MCW	UDDR	TEAT	CW	FAT	REA	MARB	CHBS
5.5	2.0	57	90	0.2	0.9	16.3	24	52	6.4	101	1.50	1.60	71	0.034	0.45	0.18	125

- Natural March calf out of our donor dam, 741. One of our favorites.
- Consigned by Dana Livestock

23A DOR 21F MISS ELENORE 2122 (MDP)

SIRE: ELM-LODGE FRESH 21F (DLF,HYF,IEF,MSUDF,MDC) DAM: DOR X651 MS ELENORE 1913
 REG: P44243698 DOB: 3/25/21 SEX: HEIFER

CE	BW	WW	YW	DMI	SC	SCF	MM	M&G	MCE	MCW	UDDR	TEAT	CW	FAT	REA	MARB	CHBS
12.7	0.0	57	82	0.5	0.9	20.4	25	53	5.3	81	1.40	1.30	68	0.034	0.40	0.31	123

- Heifer calf born March 25, 2021, sired by ELM-LODGE Fresh 21F, Reg. #44013227.
- Consigned by Dorman Farms LLC

25 WDF 9050 MILLY 517G (DLF,HYF,IEF,MSUDF)

COW P44046504 — Calved: 5/17/19 — Tattoo: BE 517G

SHF RIB EYE M326 R117 (SOD)(CHB)(DLF,HYF,IEF) KCF BENNETT 3008 M326 (SOD)(CHB)(DLF,HYF,IEF,MDF)
 BOYD WORLDWIDE 9050 ET (SOD)(DLF,HYF,IEF,MSUDF,MDF) HVH MISS HUDSON 83K 8M (HYP)
 P42982024 MSU TCF RACHAEL 22S ET FELTONS LEGEND 242 (SOD)(HYP)
 AHA GCEFD MSU TCF RACHAEL ET 54N (DLF,HYF,IEF)

GKB 88X LARAMIE B293 (DLF,HYF,IEF)
 LLH B293 LANA 1417 (DLF,HYF,IEF)
 P43865984 LLH 0056 ELENA T13 (DOD)(HYP)

NJW 98S R117 RIBEYE 88X ET (SOD)(CHB)(DLF,HYF,IEF,MSUDF,MDF)
 GKB S&S GOLD APRIL B928 ET (DLF,HYF,IEF,MSUDF)
 DIF 2338 19U ON DEMAND 0056 (DLF,HYF,IEF)
 LLH R23 FIONA 811 (HYP)

CE	BW	WW	YW	DMI	SC	SCF	MM	M&G	MCE	MCW	UDDR	TEAT	CW	FAT	REA	MARB	CHBS
2.6	1.5	56	81	0.2	0.8	16.3	30	57	-4.5	57	1.20	1.20	56	-0.036	0.41	0.12	

- This young mom has done a great job raising her bull calf.
- Bred AI on July 16, to Boyd 31Z Blueprint 6153, Reg. #43764491, then pasture exposed from July 27 to sale day to KCF BENNETT EXCEDE F58 (P43943741)
- Consigned by Willow Dell Farm

25A WDF 617D FEDERAL 42J (DLF,HYF,IEF,MSUDF)

SIRE: REED X05 REVOLVE 617D ET (DLF,HYF,IEF,MSUDF,MDF) DAM: WDF 9050 MILLY 517G (DLF,HYF,IEF,MSUDF)
 REG: P44246854 DOB: 4/2/21 SEX: BULL

CE	BW	WW	YW	DMI	SC	SCF	MM	M&G	MCE	MCW	UDDR	TEAT	CW	FAT	REA	MARB	CHBS
-0.5	2.3	60	92	0.2	1.4	15.8	25	55	-1.3	74	1.20	1.20	60	0.004	0.53	0.09	102

- This April calf will make a great steer or potential herd bull. Sired by Reed X05 Revolve 617D ET, Reg. #43666125.
- Consigned by Willow Dell Farm



Lot 26 — Slayton 635 Boom of 741/485T

Bred Cows

27 MAST-R DORRIE 4D {HYP}

COW P43965158 — Calved: 1/10/16 — Tattoo: RE A0SF4D/

CCR 576 STAMINA ET 199S {HYP}
TRIARA UNLEASHED 893U {HYP}
 P43045250 JOYCLIFF RUBY JANE 129M

RU 20X BOULDER 57G {SOD}
 GOLDEN-OAK 46B KEEPSAKE 23K {HYP}
 MCA 10X HARD BOUND 505E {SOD}
 ONONDAGA FT RUBY 129Z

SQUARE-D RED ROCK 946Z {HYP}
MAST-R BRILLIANT 4B {HYP}
 P43965157 TRIARA REMEMBER ME ET 409X {HYP}

SQUARE-D RANCHMAN 257R {HYP}
 SQUARE-D JAEDEN 846U {HYP}
 HAROLDSON'S RAIDER P183 ET 2Z
 JOYCLIFF STARDUST 10S {HYP}

CE	BW	WW	YW	DMI	SC	SCF	MM	M&G	MCE	MCW	UDDR	TEAT	CW	FAT	REA	MARB
0.8	2.5	52	80	0.2	0.9	13.7	20	46	-2.4	107	1.30	1.20	76	0.004	0.52	-0.01

- We purchased this cow in Melbourne, Quebec as a calf.
- Bred AI on June 15, 2021, to Boyd Power Surge 9024. This mating should have an outstanding calf. She is an easy keeper and is halter broke.
- Consigned by **Double H Farm**



Lot 28 — Bofat Hill 6107 Grace 11G

28 BOFAT HILL 6107 GRACE 11G {DLF,HYF,IEF,MSUDF,MDF}

COW P44006822 — Calved: 1/11/19 — Tattoo: RE BHF/LE 11G

CRR 5280 {DLF,HYF,IEF}
C 2052 5280 LAD 6107 ET {DLF,HYF,IEF,MSUDF}
 P43672915 C 88X RIBEYE LADY 2052 {DLF,HYF,IEF}

CRR 719 CATAPULT 109 {SOD}{DLF,HYF,IEF,MDF}
 CRR 435 KELLY 178 {DOD}{DLF,HYF,IEF}
 NJW 98S R117 RIBEYE 88X ET {SOD}{CHB}{DLF,HYF,IEF,MSUDF,MDF}
 C MS OUTCROSS 0201 ET {DLF,HYF,IEF}



KJ HVH 33N REDEEM 485T ET {SOD}{DLF,HYF,IEF}
BOFAT HILL 485T GORGEOUS 91C {HYP}
 P43674138 BOFAT HILL 743 GLAMOROUS 71Y {HYP}

SHF RADAR M326 R125 {SOD}{DLF,HYF,IEF}
 HVH OKSANA 4L 33N {DLF,HYF,IEF}
 CRR ABOUT TIME 743 {SOD}{DLF,HYF,IEF,MDF}
 HH GWYNETH 432 741T {HYP}

CE	BW	WW	YW	DMI	SC	SCF	MM	M&G	MCE	MCW	UDDR	TEAT	CW	FAT	REA	MARB
3.7	1.2	51	84	0.0	1.2	25.0	18	44	-1.6	74	1.30	1.30	67	0.044	0.41	0.02

- Grace is a moderate framed cow, but has so much power and dimension. She calved at 23 months of age and did a great job raising a nice, fat bull calf. Please give Grace a look. She would be a wonderful addition to your herd.
- Confirmed safe to NJW 84B 10W Journey 53D, Reg. #43721750, due Feb. 12, 2022.
- Consigned by **Bofat Hill Farm**

Loewen Genesis G16 x Golden Girl 9279 Pregnancies

29A Loewen Genesis G16 PREG x GH C002 Golden Girl 9279

NJW 79Z 2311 ENDURE 173D ET {CHB}{DLF,HYF,IEF,MSUDF,MDF}
LOEWEN GENESIS G16 ET {DLF,HYF,IEF}
 P43987463 LOEWEN 77 48 MISS 344N 4RB42ET {DLF,HYF}

KCF BENNETT ENCORE Z311 ET {SOD}{CHB}{DLF,HYF,IEF,MSUDF}
 BW 91H 100W RITA 79Z ET {DLF,HYF,IEF,MSUDF,MDF}
 MSU TCF REVOLUTION 4R {SOD}{DLF,HYF,IEF}
 PCR JACKLYN NIKOLE 344N {DLF,HYF,IEF}



HUTH FT TORQUE C002 {CHB}{DLF,HYF,IEF,MSUDF,MDF}
GH C002 GOLDEN GIRL 9279 {DLF,HYF,IEF,MSUDF,MDF}
 P44023279 GH 6964 ELECTRIC 927 {DLF,HYF,IEF}

SHF YORK 19H Y02 {SOD}{CHB}{DLF,HYF,IEF}
 HUTH T013 DOMINETTE 2016 {DLF,HYF,IEF,MSUDF}
 R LEADER 6964 {DLF,HYF,IEF,MSUDF}
 LCG DAWN ONE WAY 92U {DLF,HYF,IEF}

- Dam of this pregnancy is goggle-eyed and very mild-mannered. She is easy to be around and her offspring, as well. This breeding is a true herd builder! Recipients are three years old, first-calf, nicely uddered, Red Devon crosses. They are easy keepers. Due date Feb. 9, 2022.
- Consigned by **Mahaffy Farms**



GH C002 Golden Girl 9279 — Dam of Lots 29A and 29B

29B Loewen Genesis G16 PREG x GH C002 Golden Girl 9279



SIRE: LOEWEN GENESIS G16 ET {DLF,HYF,IEF}

REG: P43987463

CE	BW	WW	YW	DMI	SC	SCF	MM	M&G	MCE	MCW	UDDR	TEAT	CW	FAT	REA	MARB
4.7	3.0	75	128	0.6	1.5	21.0	31	68	5.8	136	1.10	1.10	85	0.074	0.57	0.35



DAM: GH C002 GOLDEN GIRL 9279 {DLF,HYF,IEF,MSUDF,MDF}

REG: P44023279

CE	BW	WW	YW	DMI	SC	SCF	MM	M&G	MCE	MCW	UDDR	TEAT	CW	FAT	REA	MARB
2.1	3.9	74	110	0.6	1.6	21.0	26	63	0.3	120	1.40	1.60	85	0.074	0.57	0.35



Loewen Genesis G16 — Sire of Lots 29A, 29B and 67

Bred Heifers

30 WDF 617D WINTER 11H {DLF,HYF,IEF,MSUDF}

HEIFER P44121382 — Calved: 1/1/20 — Tattoo: BE 11H

MSU TCF REVOLUTION 4R {SOD}{DLF,HYF,IEF}
REED X05 REVOLVE 617D ET {DLF,HYF,IEF,MSUDF,MDF}
 P43666125 SHF MAGGIE M326 X05 ET {DLF,HYF,IEF}



BR ABRAMS 328B {DLF,HYF,IEF,MSUDF}
BR 328B QUEEN OF HEARTS 11F {DLF,HYF,IEF,MSUDF}
 P43926573 BR PRINCESS WARRIOR 1027B {HYP}

FELTONS LEGEND 242 {HYP}
 MSU TCF RACHAEL ET 54N {DLF,HYF,IEF}
 KCF BENNETT 3008 M326 {SOD}{CHB}{DLF,HYF,IEF,MDF}
 SHF GOVERNESS 236G L37 {DLF,HYF,IEF,MDF}

NJW FHF 9710 TANK 45P {SOD}{DLF,HYF,IEF,MDF}
 PRR HOT FIESTA 62W {HYP}
 BR DURAMAX 226X {DLF,HYF,IEF}
 TYME 837P XENA 407X {HYP}

CE	BW	WW	YW	DMI	SC	SCF	MM	M&G	MCE	MCW	UDDR	TEAT	CW	FAT	REA	MARB
3.0	2.0	54	90	0.1	1.9	13.0	24	52	3.8	85	1.30	1.30	65	0.044	0.54	-0.23

- Sired by Reed X05 Revolve 617D ET, Reg. #43666125. She will make a great replacement heifer.
- Bred AI on April 23, 2021, to Boyd 31Z Blueprint 6153, Reg. #43764491, then pasture exposed from July 27 to sale day to KCF BENNETT EXCEDE F58, Reg. #P43943741.
- Confirmed safe to AI breeding, due Jan. 30, 2022.
- Consigned by Willow Dell Farm

31 SLAYTON 011 ISABEL OF 804 C34 {DLF,HYF,IEF,MSUDF}

HEIFER P44173287 — Calved: 1/20/20 — Tattoo: LE 11

NJW 73S W18 HOMETOWN 10Y ET {SOD}{CHB}{DLF,HYF,IEF,MSUDF,MDC}
KCF BENNETT HOMELAND C34 {DLF,HYF,IEF,MSUDF,MDF}
 P43601153 KCF MISS PROFICIENT A47 {DLF,HYF,IEF}



R LEADER 6964 {DLF,HYF,IEF,MSUDF}
SLAYTON 805 ISABEL OF 614/6964 {DLF,HYF,IEF,MSUDF}
 P43938287 SLAYTON 614 ISABEL OF 37Z/Z311 {DLF,HYF,IEF}

SHF WONDER M326 W18 ET {SOD}{CHB}{DLF,HYF,IEF,MDC}
 NJW P606 72N DAYDREAM 73S {DLF,HYF,IEF,MSUDF,MDF}
 EFBEFF SCHU-LAR PROFICIENT N093 {SOD}{DLF,HYF,IEF,MSUDF}
 KCF MISS REVOLUTION Y102 ET {DLF,HYF,IEF}

HYALITE ON TARGET 936 {SOD}{DLF,HYF,IEF,MSUDF}
 R MISS REVOLUTION 1009 {DOD}{DLF,HYF,IEF}
 KCF BENNETT ENCORE Z311 ET {SOD}{CHB}{DLF,HYF,IEF,MSUDF}
 SLAYTON 37Z ISABEL 4163/4R ET {DLF,HYF,IEF}

CE	BW	WW	YW	DMI	SC	SCF	MM	M&G	MCE	MCW	UDDR	TEAT	CW	FAT	REA	MARB
-2.6	5.2	72	116	0.8	1.3	21.2	24	60	-0.5	113	1.20	1.20	76	0.094	0.37	0.08

- We wanted to offer a bred heifer right off the very top of our replacements. Bred for an early January 2022 calf sired by Birdwell Vanguard 5022 9337, #44021997.
- Bred AI March 25, 2021, to Birdwell Vanguard 5022 9337, then pasture exposed from April 29 to July 1, 2021, to Birdwell Vanguard 5022 9337.
- Consigned by Slayton's BearDance



Lot 31 — Slayton 011 Isabel of 804 C34

32 JVF TRUTH BE TOLD {DLF,HYF,IEF,MSUDF,MDF}

HEIFER P44115311 — Calved: 1/21/20 — Tattoo: RE JVF/LE H67

HCC TRUTH OR DARE A24 {DLF,HYF,IEF}
BBF PATRICK A24 01Z 1601 {DLF,HYF,IEF,MSUDF}
 P43756657 BBF MS JOY 20G W1 01Z {DLF,HYF,IEF,MSUDF}



PHH PCC 812 TRUE GRIT 002 {DLF,HYF,IEF}
RBS MOMENT OF TRUTH {DLF,HYF,IEF,MSUDF}
 P43392848 SRM 909 MISS NASDAQ 1135 {DLF,HYF,IEF,MSUDF}

PHH PCC 812 TRUE GRIT 002 {DLF,HYF,IEF}
 HCC LACEY T001 {DLF,HYF,IEF}
 SCH BONUS P606 W1
 SALUNGA DOLL LINE 20G {DLF,HYF,IEF}

CRR ABOUT TIME 743 {SOD}{DLF,HYF,IEF,MDF}
 PHH 646 HEIDE 812 {DLF,HYF,IEF}
 JJD NASDAQ 8065 {HYP}
 SRM 4S CANDY 909 {HYP,IEF,MSUDF}

CE	BW	WW	YW	DMI	SC	SCF	MM	M&G	MCE	MCW	UDDR	TEAT	CW	FAT	REA	MARB
-2.8	3.4	52	84	0.0	0.7	15.4	26	52	3.8	91	1.30	1.20	71	-0.026	0.49	-0.02

- Nice deep bodied goggle-eyed heifer. Dam and sire were both shown successfully at the local and state levels.
- Exposed from June 20 to Aug. 15, 2021, to a proven Churchill Red Bull son, SWG Red Blaze, Reg. #43807671.
- Consigned by Jackson View Farms



Lot 32 — JVF Truth Be Told

33 SPF 6964 HANNAH 04H {DLF,HYF,IEF,MSUDF}

HEIFER P44166175 — Calved: 2/8/20 — Tattoo: BE 04H

HYALITE ON TARGET 936 {SOD}{DLF,HYF,IEF,MSUDF}
R LEADER 6964 {DLF,HYF,IEF,MSUDF}
 P43500058 R MISS REVOLUTION 1009 {DOD}{DLF,HYF,IEF}



F BUILDING TRUST 335 {DLF,HYF,IEF}
SPF 335 FABIAN 27F {DLF,HYF,IEF}
 43959612 SPF MISS BELINDA B16 {DOD}{DLF,HYF,IEF}

SCHU-LAR ON TARGET 22S {SOD}{CHB}{DLF,HYF,IEF,MSUDF}
 HYALITE TS LASS 310 {DLF,HYF,IEF}
 MSU TCF REVOLUTION 4R {SOD}{DLF,HYF,IEF}
 R MISS WRANGLER 3007

NJW 73S M326 TRUST 100W ET {SOD}{CHB}{DLF,HYF,IEF,MSUDF,MDF}
 F MISS L18 EXCEL 608 {DLF,HYF,IEF}
 NORMAN {DLF,HYF,IEF}
 SPF 4037 VICTRA LADY 01X {HYP}

CE	BW	WW	YW	DMI	SC	SCF	MM	M&G	MCE	MCW	UDDR	TEAT	CW	FAT	REA	MARB
1.7	4.0	58	95	0.3	0.9	20.5	25	54	1.9	115	1.30	1.30	68	0.034	0.35	0.00

- We are probably going to regret selling this powerful Leader 6964 daughter, but are committed to offering our best! Her actual ultrasound data yielded a ribeye ratio of 105%. Time has proven that R Leader 6964 daughters are making high-impact daughters in the Hereford breed.
- Bred AI on May 8, 2021, to DCF 628 Promote 824F ET, Reg. #43997995, then pasture exposed from May 20 to June 28, 2021, to SPF B413 Guaranteed 11G, Reg. #44008772.
- Consigned by Spring Pond Farm



Bred Heifers



Lot 34 – Bofat Hill 501C Rosalyn 22H

34 BOFAT HILL 501C ROSALYN 22H {DLF,HYF,IEF,MSUDF,MDF}

HEIFER P44123071 – Calved: 2/12/20 – Tattoo: RE BHF/LE 22H
 CHURCHILL RED BULL 200Z (SOD){DLF,HYF,IEF,MSUDF,MDF} CHURCHILL SENSATION 028X (SOD){DLF,HYF,IEF,MDF}
 CHURCHILL KICKSTART 501C ET (DLF,HYF,IEF,MSUDF,MDF) CHURCHILL LADY 002X ET (DLF,HYF,IEF,MSUDF,MDF)
 P43603037 HVH OKSANA 4L 33N (DLF,HYF,IEF) HVH KREMLIN 57F 108K (HYP) HVH GENETIC QUEEN 53H 4L (DLF,HYF,IEF)
AHA GE-EPD
 CRR ABOUT TIME 743 (SOD){DLF,HYF,IEF,MDF} THM DURANGO 4037 (SOD){DLF,HYF,IEF}
BOFAT HILL 743 ROO 11B CRR D03 CASSIE 206 (DLF,HYF,IEF)
 P43462983 WR MISS ROSIE 44 (DLF,HYF,IEF,MSUDF) STAR TRF 59M MORRIS 363R ET (HYP)
 CBF LILA 438 (HYP)

CE	BW	WW	YW	DMI	SC	SCF	MM	M&G	MCE	MCW	UDDR	TEAT	CW	FAT	REA	MARB
-8.5	5.5	60	99	-0.2	1.1	16.0	20	50	-6.3	111	1.30	1.30	68	0.004	0.47	-0.25

- Rosalyn is out of our Rosie cow family. Rosalyn's dam, like her grandam, has been a sure-bet in the show ring. Rosalyn is a big frame, long-bodied heifer with dark red pigmentation.
- Bred AI on June 13, 2021, to NJW 84B 10W Journey 53D, Reg. #43721750. Confirmed safe, due March 22, 2022.
- Consigned by Bofat Hill Farm

35 SPF 1010 HARLEY 05H {DLF,HYF,IEF,MSUDF}

HEIFER P44166182 – Calved: 2/13/20 – Tattoo: BE 05H
 NJW 98S DURANGO 44U (SOD){DLF,HYF,IEF} THM DURANGO 4037 (SOD){DLF,HYF,IEF}
 NJW 9126J DEW DOMINO 98S (DOD){DLF,HYF,IEF} SHF RIB EYE M326 R17 (SOD){CHB}{DLF,HYF,IEF}
 P43231454 KT MS R17 RIB EYE 9177 (DLF,HYF,IEF) SHF RIB EYE M326 R17 (SOD){CHB}{DLF,HYF,IEF}
AHA GE-EPD KT MS 122L ONLINE 4011 (DOD)
 SPF 2094 JOLTIN JOE 01B (DLF,HYF,IEF) H DIMAGGIO 2094 ET (DLF,HYF,IEF,MDF)
SPF 2094 FAYLINN 21F (DLF,HYF,IEF) SPF 743 ABOUT ZARA 02Z (HYP) THM DURANGO 4037 (SOD){DLF,HYF,IEF,MDF}
 P43959570 MCF LINETTE RED BULL (DLF,HYF,IEF,MSUDF) CHURCHILL RED BULL 200Z (SOD){DLF,HYF,IEF,MSUDF,MDF}
 MCF 719 LINETTE 61A (HYP)

CE	BW	WW	YW	DMI	SC	SCF	MM	M&G	MCE	MCW	UDDR	TEAT	CW	FAT	REA	MARB
10.8	-0.7	51	64	-0.1	1.5	21.5	28	54	3.3	65	1.60	1.80	54	0.034	0.02	0.32

- Here is a moderate-framed, super-efficient type of female. She was developed entirely on a forage-based diet and scanned over 7% IMF with a 155% ratio for marbling. Her udder and teat EPDs are in the top 1% of the breed.
- Bred AI on May 8, 2021, to DCF 628 Promote 824F ET, Reg. #43997995, then pasture exposed from May 20 to July 30, 2021, to SPF B413 Guaranteed 11G, Reg. #44008772.
- Consigned by Spring Pond Farm

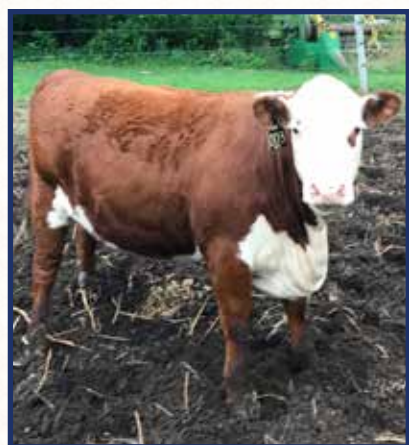

Lot 36 – Dana 512 632D Mercy 003

36 DANA 512 632D MERCY 003 {DLF,HYF,IEF,MSUDF}

HEIFER P44178872 – Calved: 2/27/20 – Tattoo: LE 003H
 SHF YORK 19H Y02 (SOD){CHB}{DLF,HYF,IEF} MSU MF HUDSON 19H (SOD){DLF,HYF,IEF}
SHF DAYBREAK Y02 D287 ET (CHB){DLF,HYF,IEF,MSUDF} LOEWEN MISS P20 10W (DLF,HYF,IEF)
 P43676330 SHF MISS M326 T08 ET (DLF,HYF,IEF) KCF BENNETT 3008 M326 (SOD){CHB}{DLF,HYF,IEF,MDF}
 SHF POSTIVE MISS 73C M15 (DLF,HYF,IEF)
 DANA 44U 1001 DURAM 301 (DLF,HYF,IEF,MSUDF) NJW 98S DURANGO 44U (SOD){DLF,HYF,IEF}
DANA 301 A199 MERCY 512 DJF 8011 SAGE'S GINGER 1001 (HYP)
 P43717247 ESF 150X MERCY A199 (DOD){DLF,HYF,IEF,MSUDF} NJW 72N P606 GOOD DAY 150X ET (DLF,HYF,IEF)
 MOHICAN CAMEO 425X ET

CE	BW	WW	YW	DMI	SC	SCF	MM	M&G	MCE	MCW	UDDR	TEAT	CW	FAT	REA	MARB
-0.1	3.8	59	98	0.3	1.3	16.5	33	63	-0.4	89	1.40	1.40	74	0.014	0.43	0.04

- Deep-ribbed, heavy muscled, soft-made heifer out of one of our best cow families. She should make a great brood cow.
- Bred AI on July 2, 2021, to Churchill Majestic 903G, Reg. #44014136, then pasture exposed from July 24 to August 14, 2021, to Marbens Keeneland H29, Reg. #P44197890.
- Consigned by Dana Livestock

37 DOR 719T MS ELENORE 2005

HEIFER P44188811 – Calved: 3/12/20 – Tattoo: RE DOR/LE 2005
 DRF JWR PRINCE VICTOR 711 (SOD){DLF,HYF,IEF,MSUDF} HRP THM VICTOR 109W 9329 (SOD)
TH 122711 VICTOR 719T (SOD){DLF,HYF,IEF,MSUDF,MDF} RHF 964 VICTRA 4057
 P42800895 KBCR 19D DOMINETTE 122 (DLF,HYF,IEF) NJW TY WRANGLER 19D (SOD){DLF,HYF,IEF,MDF}
AHA GE-EPD KBCR DOMINETTE 9112 (HYP) KBCR DOMINETTE 9112 (HYP)
 KT BUILT TUFF 1010 (DLF,HYF,IEF,MSUDF,MDF) NJW 98S DURANGO 44U (SOD){DLF,HYF,IEF}
SPF 1010 ELENORE 21E KT MS R17 RIB EYE 9177 (DLF,HYF,IEF)
 P43791714 SPF 335 CHLOE 15C F BUILDING TRUST 335 (DLF,HYF,IEF)
 SPF 01W YOKO 05Y (DLF,HYF,IEF)

38 ROCKFIELD MASON HARRIET {HYP}

HEIFER P44174470 – Calved: 3/16/20 – Tattoo: RE RF5
 CRR ABOUT TIME 743 (SOD){DLF,HYF,IEF,MDF} THM DURANGO 4037 (SOD){DLF,HYF,IEF}
CHAC MASON 2214 (DLF,HYF,IEF) CRR D03 CASSIE 206 (DLF,HYF,IEF)
 P43303660 GKB 31 GRACE 7100 (DLF,HYF,IEF) CCLC GKB PURE GOLD 31 (HYP)
AHA GE-EPD L STAR GOLDIE P153
 H WCC/WB 668 WYARNO 9500 ET (SOD){DLF,HYF,IEF} TH JWR SOP 166 57G TUNDRA 63N (SOD){DLF,HYF,IEF}
ROCKFIELD WYARNO VIRGINA 4 (HYP) H KATHY 668 ET (DLF,HYF,IEF)
 P43953521 AWB MISS LEGEND VIANNA 1002 (HYP) FELTONS LEGEND 242 (SOD){HYP}
 AWB MS STROKER ACE VALERIE9003 (HYP)

CE	BW	WW	YW	DMI	SC	SCF	MM	M&G	MCE	MCW	UDDR	TEAT	CW	FAT	REA	MARB
-2.3	4.1	46	75	0.0	0.4	12.9	26	49	-1.7	98	1.20	1.10	63	-0.016	0.55	-0.03

- A March heifer sired by the popular bull, CHAC Mason 2214. Dam sired by H WCC/WB 668 Wyarno 9500 ET.
- Bred AI to Sull TCC Mr Custom Made 340 ET. Due to calve in April of 2022. Dam has had multiple show local show winning and was Champion at 2017 Durham Fair.
- Consigned by Rockfield Farm

CE	BW	WW	YW	DMI	SC	SCF	MM	M&G	MCE	MCW	UDDR	TEAT	CW	FAT	REA	MARB
7.0	1.1	54	82	0.0	1.2	20.4	24	51	0.4	75	1.30	1.40	61	-0.016	0.22	0.05

- Just the right kind, broody, well-balanced and nice demeanor. She will make one great mama cow!
- Pasture exposed from June 13 to July 31, 2021, to our herd sire, LJR MSU 167Y Freedom 35F, Reg. #P43921188.
- Consigned by Dorman Farms LLC

Bred Heifers

39 MF 316H YUKO OF 051/1F {DLF,HYF,IEF,MSUDF,MDF}

HEIFER P44148100 — Calved: 3/16/20 — Tattoo: LE 316

NJW 73S M326 TRUST 100W ET (SOD)(CHB)(DLF,HYF,IEF,MSUDF,MDF) KCF BENNETT 3008 M326 (SOD)(CHB)(DLF,HYF,IEF,MDF)
 MRR 100W SMOKING GUN 1F (DLF,HYF,IEF,MSUDF) NJW P606 72N DAYDREAM 73S (DLF,HYF,IEF,MSUDF,MDF)
 P43886995 SRM TIMELY LADY 1446 (HYF) CREEK 743 TIMEX 122Y (DLF,HYF,IEF)
 WOODS BRANCH REGINA Y44 (HYF)
 AHA GE-EPD
 LF 4R FREEDOMS REVOLT 405Z (DLF,HYF,IEF) MSU TCF REVOLUTION 4R (SOD)(DLF,HYF,IEF)
 SA REVOLT FOREVER 051 (DLF,HYF,IEF,MSUDF,MDF) LF 29F LIBERTY MARG 1114U (HYF)
 P4401122 GRASSY RUN FOREVER 4088 TH 223 71I VICTOR 406Y ET (DLF,HYF,IEF)
 NJW R125 67M FOREVER 98U

CE	BW	WW	YW	DMI	SC	SCF	MM	M&G	MCE	MCW	UDDR	TEAT	CW	FAT	REA	MARB
5.4	1.7	57	92	0.0	0.8	18.3	30	59	3.9	108	1.30	1.20	73	0.034	0.66	0.12

- A goggle-eyed, easy doing, Trust granddaughter that is homozygous polled.
- Bred AI on June 28, 2021, to an elite herd sire, Green JCS Makers Mark 229G ET, Reg. #44042074, who is also homozygous polled. This mating will have Trust on the bottom side and Mercedes on the top.
- Consigned by Mahaffy Farms



Green JCS Makers Mark — Service sire for Lot 39 and sire of Lot 66

40 DOR 501C MS QUEENY 2014 ET {DLF,HYF,IEF,MSUDF}

HEIFER P44164427 — Calved: 3/19/20 — Tattoo: RE DOR/LE 2014

CHURCHILL RED BULL 200Z (SOD)(DLF,HYF,IEF,MSUDF,MDF) CHURCHILL SENSATION 028X (SOD)(DLF,HYF,IEF,MDF)
 CHURCHILL KICKSTART 501C ET (DLF,HYF,IEF,MSUDF,MDF) CHURCHILL LADY 002X ET (DLF,HYF,IEF,MSUDF,MDF)
 P43603037 HVH OKSANA 4L 33N (DLF,HYF,IEF) HVH KREMLIN 57F 108K (HYF)
 HVH GENETIC QUEEN 53H 4L (DLF,HYF,IEF)
 MSU TCF REVOLUTION 4R (SOD)(DLF,HYF,IEF) FELTONS LEGEND 242 (HYF)
 GRASSY RUN QUEEN TEN 2006 (DOD)(DLF,HYF,IEF) MSU TCF RACHAEL ET 54N (DLF,HYF,IEF)
 P43321086 GRASSY RUN QUEEN TEN 123W ET (DLF,HYF,IEF,MSUDF) DR WORLD CLASS 517 10H (SOD)(DLF,HYF,IEF)
 BOYD CMF RF VICTORIA 4066 (HYF)

CE	BW	WW	YW	DMI	SC	SCF	MM	M&G	MCE	MCW	UDDR	TEAT	CW	FAT	REA	MARB
6.3	-0.1	55	82	0.1	1.2	19.2	25	52	4.7	111	1.40	1.40	67	0.034	0.51	-0.07

- Great pedigree and profile on this March ET Kickstart yearling heifer. A complete made, long-bodied, balanced and correct female.
- Bred AI on May 3, 2021, to Boyd 31Z Blueprint 6153, Reg. #43764491, then pasture exposed from June 13 to July 31, 2021, to our herd sire, LJR MSU 167Y Freedom 35F, Reg. #43921188.
- Consigned by Dorman Farms LLC

42 TDF MAE H3 {DLF,HYF,IEF,MSUDF}

HEIFER P44185547 — Calved: 3/15/20 — Tattoo: RE TDF/LE H3

HYALITE ON TARGET 936 (SOD)(DLF,HYF,IEF,MSUDF) SCHU-LAR ON TARGET 22S (SOD)(CHB)(DLF,HYF,IEF,MSUDF)
 R LEADER 6964 (DLF,HYF,IEF,MSUDF) HYALITE TS LASS 310 (DLF,HYF,IEF)
 P43500058 R MISS REVOLUTION 1009 (DOD)(DLF,HYF,IEF) MSU TCF REVOLUTION 4R (SOD)(DLF,HYF,IEF)
 R MISS WRANGLER 3007
 AHA GE-EPD
 KCF BENNETT ENCORE Z311 ET (SOD)(CHB)(DLF,HYF,IEF,MSUDF) SCHU-LAR ON TARGET 22S (SOD)(CHB)(DLF,HYF,IEF,MSUDF)
 TDF ZENYATTA 1804 ET KCF MISS REVOLUTION X338 ET (DLF,HYF,IEF)
 P43934470 JWR M41 PRINCESS 167S (DLF,HYF,IEF) PW VICTOR BOOMER P606 (SOD)(DLF,HYF,IEF,MDF)
 HHH K570 H132 M41 (HYF)

CE	BW	WW	YW	DMI	SC	SCF	MM	M&G	MCE	MCW	UDDR	TEAT	CW	FAT	REA	MARB
6.1	1.5	64	106	0.4	1.7	21.1	23	56	4.9	102	1.40	1.50	72	0.084	0.27	0.29

- This R Leader daughter is out a high-milking two-year-old with a great udder we purchased as an embryo from the Ned and Jan Ward program a few years ago. She is easy keeping with plenty of quality, added look and rib shape. She has an added shot of muscle yet still feminine and refined in her skeletal design. Built on a great set of running gear, when you set her in motion she is extremely athletic in her movement. She combines the freshest genetics in the Hereford breed. She is an R Leader 6964 daughter.
- Bred AI on May 13, 2021, to sexed heifer semen out of the most sought-after calving ease sire in the last decade, LCX Perfecto 11B ET, and then pasture exposed from June 1 to Aug. 1, 2021, to BK Howdy Points H218 a CRR 109 and On Point 559, son out of multiple-time national champion, BK Kool Aid Points 1218 ET.
- Consigned by Francis Show Cattle

41 LLH 2296 ALL EYES ON ME 820 ET {DLF,HYF,IEF,MSUDF}

HEIFER 44162621 — Calved: 3/12/20 — Tattoo: RE LLH/LE 820

CHURCHILL SENSATION 028X (SOD)(DLF,HYF,IEF,MDF) UPS DOMINO 3027 (SOD)(CHB)(DLF,HYF,IEF,MSUDF,MDF)
 UPS SENSATION 2296 ET (DLF,HYF,IEF,MSUDF,MDF) CHURCHILL LADY 7202T ET (DLF,HYF,IEF)
 43311175 UPS JT MISS NEON 7811 1ET (DLF,HYF,IEF) GH NEON 17N (SOD)(CHB)(DLF,HYF,IEF,MSUDF)
 LCC TWO TIMIN 438 ET (DLF,HYF,IEF)
 AHA GE-EPD
 H EXCEL 8051 ET (DLF,HYF,IEF) GO EXCEL L18 (SOD)(DLF,HYF,IEF)
 LLH 8051 WATCH ME 215 (DLF,HYF,IEF) H LADY GOLD 323
 P43603464 SSR MISS LEAH 214 (HYF) LCC BACK N TIME ET (DLF,HYF,IEF)
 SSR MISS REV BOOMER 729 (HYF)

CE	BW	WW	YW	DMI	SC	SCF	MM	M&G	MCE	MCW	UDDR	TEAT	CW	FAT	REA	MARB
7.6	1.6	53	77	0.2	1.0	15.8	34	61	6.2	88	1.30	1.40	55	0.014	0.44	0.05

- Sired by UPS Sensation 2296 ET, Reg. #43311175. Halter broke, shown by a 4-H junior. She will make a great replacement heifer.
- Bred AI July 2, 2021, to Boyd 31Z BLUEPRINT 6153, Reg. #43764491, then pasture exposed from July 27 to sale day to KCF BENNETT EXCEDE F58, Reg. #P43943741.
- Consigned by Willow Dell Farm



Lot 42 — TDF Mae H3



Bred Heifers

43 CAROUSEL 174E HARLEY H-5 {DLF,HYF,IEF,MSUDF}

HEIFER P44134915 — Calved: 3/15/20 — Tattoo: BE CFH5

TH 403A 475Z PIONEER 358C ET {DLF,HYF,IEF,MSUDF} TH 89T 755T STOCKMAN 475Z {DLF,HYF,IEF}

TH FRONTIER 174E {DLF,HYF,IEF,MSUDF,MDF} TH 71U 17Y RITA 403A {DLF,HYF,IEF}

P43818822 FTF TRUSTING LADY 312A {DLF,HYF,IEF} NJW 73S M326 TRUST 100W ET {SOD}{CHB}{DLF,HYF,IEF,MSUDF,MDF}

FTF BOOM AND BLOOM 8211U {DLF,HYF,IEF}

SPF 262S WILDCAT WILLIE 01W {HYP} KJ 068J MANHATTAN 262S {SOD}

SPF 01W ALEXIS TIA {DLF,HYF,IEF} SPF M33 MISS JO P107 {HYP}

P43418429 SPF 157H SAMANTHA 8S {DOD}{HYP} REMITALL HIGHWAY ET 157H {SOD}

SCH MISS ENDURANCE J15 {HYP}

CE	BW	WW	YW	DMI	SC	SCF	MM	M&G	MCE	MCW	UDDR	TEAT	CW	FAT	REA	MARB
4.3	3.6	69	119	0.6	1.1	15.1	29	63	1.1	128	1.00	0.90	67	0.034	0.44	0.05

- Bred AI to BEHM 100W Cuda 504C. Confirmed safe. Due Feb. 14, 2022.
- Consigned by Carousel Farms



Lot 44 — MCF Georgia Tested L Haul 227H

44 MCF GEORGIA TESTED L HAUL 277H {DLF,HYF,IEF,MSUDF,MDF}

HEIFER P44154410 — Calved: 3/19/20 — Tattoo: LE MCF277

CHURCHILL SENSATION 028X {SOD}{DLF,HYF,IEF,MDF} UPS DOMINO 3027 {SOD}{CHB}{DLF,HYF,IEF,MSUDF,MDF}

NJW LONG HAUL 36E ET {CHB}{DLF,HYF,IEF,MSUDF,MDF} CHURCHILL LADY 7202T ET {DLF,HYF,IEF}

P43829326 NJW 79Z 10W RITA 11B {DLF,HYF,IEF,MSUDF,MDF} LJR 023R WHITMORE 10W {SOD}{DLF,HYF,IEF,MSUDF,MDF}

AWA GE-EPD BW 91H 100W RITA 79Z ET {DLF,HYF,IEF,MSUDF,MDF}

EFBEEF X651 TESTED A250 {CHB}{DLF,HYF,IEF,MSUDF} EFBEEF TFL U208 TESTED X651 ET {SOD}{CHB}{DLF,HYF,IEF,MSUDF}

MCF GEORGIA 105 TESTED 216F {HYP} EFBEEF 6378 KATE W484 {DLF,HYF,IEF,MSUDF}

P43924485 MCF GEORGIA RED BULL {HYP} CHURCHILL RED BULL 200Z {SOD}{DLF,HYF,IEF,MSUDF,MDF}

ECA 8073 GEORGIA 45P 6Y {DOD}{HYP}

CE	BW	WW	YW	DMI	SC	SCF	MM	M&G	MCE	MCW	UDDR	TEAT	CW	FAT	REA	MARB
7.6	2.3	62	100	0.2	1.6	27.5	34	65	3.5	67	1.50	1.50	67	0.034	0.46	0.12

- Check out this goggle-eyed, deep red heifer out of NJW Long Haul 36E ET, Reg. #43829326. Spend a few minutes and look at her EPDs!
- Bred AI on June 19, 2021, to SHF Eclipse Z115 E165, Reg. #43793579, then pasture exposed from July 5 to Aug. 16, 2021, to DOR 6964 Mr Leader 2011, Reg. #44147868.
- Consigned by Mayer Cattle Farm



Lot 45 — MCF Glew Red 276 H

45 MCF GLEW RED 276 H {DLF,HYF,IEF,MSUDF,MDF}

HEIFER P44154390 — Calved: 3/19/20 — Tattoo: LE MCF276

CHURCHILL SENSATION 028X {SOD}{DLF,HYF,IEF,MDF} UPS DOMINO 3027 {SOD}{CHB}{DLF,HYF,IEF,MSUDF,MDF}

CHURCHILL RED BULL 200Z {SOD}{DLF,HYF,IEF,MSUDF,MDF} CHURCHILL LADY 7202T ET {DLF,HYF,IEF}

P43821860 CHURCHILL LADY 002X ET {DLF,HYF,IEF,MSUDF,MDF} GOLDEN OAK OUTCROSS 18U {SOD}{DLF,HYF,IEF,MSUDF}

THR THOR 4029 {SOD}{CHB}{DLF,HYF,IEF,MSUDF,MDF} JDH 15 WRANGLER 25L {SOD}{CHB}{DLF,HYF,IEF}

MCF TRUST GLEN 114C {HYP} THR MISS THOR 0266 {DOD}{DLF,HYF,IEF}

P43587702 MCF GLEN FARCLAS {HYP} BOYD FIRST CLASS 6040 {SOD}{DLF,HYF,IEF}

SWF MS GLEN FARCLAS 117P {HYP}

CE	BW	WW	YW	DMI	SC	SCF	MM	M&G	MCE	MCW	UDDR	TEAT	CW	FAT	REA	MARB
3.8	1.4	54	90	0.0	1.5	19.4	27	54	0.7	79	1.50	1.50	64	0.004	0.43	0.09

- This is a very feminine heifer with well-balanced EPDs out of Churchill Red Bull 200Z, Reg. #43281860.
- Bred AI on June 19, 2021, to SHF Eclipse Z115 E165, Reg. #43793579, then pasture exposed from July 5 to Aug. 16, 2021, to DOR 6964 Mr Leader 2011, Reg. #44147868.
- Consigned by Mayer Cattle Farm



Lot 46 — BRH 229F Long Haul 36E Cora 2H

46 BRH 229F LONG HAUL 36E CORA 2H {DLF,HYF,IEF,MSUDF,MDF}

HEIFER P44156624 — Calved: 3/22/20 — Tattoo: RE BR2H

CHURCHILL SENSATION 028X {SOD}{DLF,HYF,IEF,MDF} UPS DOMINO 3027 {SOD}{CHB}{DLF,HYF,IEF,MSUDF,MDF}

NJW LONG HAUL 36E ET {CHB}{DLF,HYF,IEF,MSUDF,MDF} CHURCHILL LADY 7202T ET {DLF,HYF,IEF}

P43829326 NJW 79Z 10W RITA 11B {DLF,HYF,IEF,MSUDF,MDF} LJR 023R WHITMORE 10W {SOD}{DLF,HYF,IEF,MSUDF,MDF}

AWA GE-EPD BW 91H 100W RITA 79Z ET {DLF,HYF,IEF,MSUDF,MDF}

MCF FEDERAL 162D {DLF,HYF,IEF,MSUDF} C&L CT FEDERAL 485T 6Y {SOD}{DLF,HYF,IEF}

MCF 162D FEDERAL 229F {DLF,HYF,IEF} MCF TRUST STACEY 58A {HYP}

P43924475 MCF TRUST PREMIER 53A NJW 73S M326 TRUST 100W ET {SOD}{CHB}{DLF,HYF,IEF,MSUDF,MDF}

MCF PREMIER 9W {DOD}

CE	BW	WW	YW	DMI	SC	SCF	MM	M&G	MCE	MCW	UDDR	TEAT	CW	FAT	REA	MARB
6.5	0.7	70	117	0.3	1.9	20.8	32	67	2.4	103	1.40	1.40	86	0.014	0.62	0.07

- This heifer is the total package! She has the looks and the numbers to back it up. Her dam is a massive cow with a lovely udder. Maternal grandam is a Dam of Distinction.
- Bred AI on June 19, 2021, to SHF Eclipse Z115 E165, Reg. #43793579. She is halter broke and has been shown.
- Consigned by Black Rose Herefords



Bred Heifers

47 RSF HOSS VIVIAN 02H {HYP}

HEIFER P44258055 — Calved: 4/3/20 — Tattoo: RE RSF/LE 02H

CHURCHILL SENSATION 028X {SOD}{DLF,HYF,IEF,MDF} UPS DOMINO 3027 {SOD}{CHB}{DLF,HYF,IEF,MDF}
 CHURCHILL LADY 7202T ET {DLF,HYF,IEF}
 NJW TIB 028X HOSS 41E ET {CHB}{DLF,HYF,IEF,MDF} LJR 023R WHITMORE 10W {SOD}{DLF,HYF,IEF,MDF}
 P43829325 NJW 79Z 10W RITA 11B {DLF,HYF,IEF,MDF} BW 91H 100W RITA 79Z ET {DLF,HYF,IEF,MDF}
 NJW 73S M326 TRUST 100W ET {SOD}{CHB}{DLF,HYF,IEF,MDF} KCF BENNETT 3008 M326 {SOD}{CHB}{DLF,HYF,IEF,MDF}
 OBF VENICE 11C {HYP} NJW P606 72N DAYDREAM 73S {DLF,HYF,IEF,MDF}
 P43694952 OBF FLORENCE 10A {HYP} OBF ARTEMUS 06Y {DLF,HYF,IEF}
 OBF MILAN 01S {HYP}

CE	BW	WW	YW	DMI	SC	SCF	MM	M&G	MCE	MCW	UDDR	TEAT	CW	FAT	REA	MARB
6.4	1.5	57	94	0.0	1.3	20.2	31	59	3.8	91	1.30	1.30	73	-0.026	0.57	0.13

- Solid EPDs plus strong maternal traits equals super potential! This heifer is definitely a herd builder. Halter broke, ready to show.
- Consigned by Rock Spring Farm



Lot 47 — RSF Hoss Vivian 02H

48 BR 15E PAISLEY 430H {HYP}

HEIFER P44204864 — Calved: 4/30/20 — Tattoo: RE BE/LE 430H

JDH VICTOR 719T 33Z ET {CHB}{DLF,HYF,IEF,MDF} TH 122 711 VICTOR 719T {SOD}{DLF,HYF,IEF,MDF}
 AH JDH MUNSON 15E ET {CHB}{DLF,HYF,IEF,MDF} JDH MS YANKEE 11U ET {DLF,HYF,IEF}
 P43803648 AH JDH MS 25L WRANGLER 34X ET {DOD}{DLF,HYF,IEF} JDH 15 WRANGLER 25L {SOD}{CHB}{DLF,HYF,IEF}
 AH QUEEN BELLE 14R {DLF,HYF,IEF}
 NLC 146 PISTOL PETE 717 ET DM BR L1 DOMINO 146 {SOD}{DLF,IEF}
 BR PENELOPE 19B {HYP} RAW MS BREEZE 14M
 P43474182 BR PATIENCE 122Z {HYP} BR INVESTMENT 31X {DLF,HYF,IEF}
 BR PAIGE 118X {HYP}

CE	BW	WW	YW	DMI	SC	SCF	MM	M&G	MCE	MCW	UDDR	TEAT	CW	FAT	REA	MARB
0.6	2.5	50	82	-0.3	0.8	11.8	20	45	4.0	95	1.20	1.30	70	0.004	0.37	0.14

- Check out this bred heifer sired by the popular Munson bull. She comes right from the top of the replacement pen. Halter broke.
- Bred AI June 12, 2021, to Boyd Power Surge 9024, Reg. #44004782, then pasture exposed from June 14, 2021, to sale day, to HP 4040 46F Troubadour 64H, Reg. #44258890.
- Consigned by B&R Farm



Lot 48 — BR 15E Paisley 430H

49 HEK PRUDENCE SENSATION 9050

HEIFER 44221278 — Calved: 5/30/20 — Tattoo: LE HEK H16

CHURCHILL SENSATION 028X {SOD}{DLF,HYF,IEF,MDF} UPS DOMINO 3027 {SOD}{CHB}{DLF,HYF,IEF,MDF}
 UPS SENSATION 2296 ET {DLF,HYF,IEF,MDF} CHURCHILL LADY 7202T ET {DLF,HYF,IEF}
 43311175 UPS JT MISS NEON 7811 ET {DLF,HYF,IEF} GH NEON 17N {SOD}{CHB}{DLF,HYF,IEF,MDF}
 LCC TWO TIMIN 438 ET {DLF,HYF,IEF}
 BOYD WORLDWIDE 9050 ET {SOD}{DLF,HYF,IEF,MDF} SHF RIB EYE M326 R117 {SOD}{CHB}{DLF,HYF,IEF}
 LCC 9050 RACHAEL 832 MSU TCF RACHAEL 22S ET
 43924094 PF TIX RACHAEL Z215 TH 71U 719T MR HEREFORD T1X {SOD}{DLF,HYF,IEF}
 PF RACHAEL W916 {DLF,HYF,IEF}

CE	BW	WW	YW	DMI	SC	SCF	MM	M&G	MCE	MCW	UDDR	TEAT	CW	FAT	REA	MARB
7.5	1.2	53	80	0.1	0.9	18.4	31	57	2.7	70	1.40	1.50	61	0.014	0.52	0.04

- Real nice 2296 Daughter out of a Boyd Worldwide daughter. Lots of "Great Mama" potential.
- Exposed to SK DYNO 8054U, Reg. #43446446. Breeding information available on sale day.
- Consigned by Uphill Farm

Open Heifers



Lot 50 – Bofat Hill 2296 Wild Rose ET

50 BOFAT HILL 2296 WILD ROSE ET {DLF,HYF,IEF,MSUDF,MDF}

HEIFER P44224087 – Calved: 6/21/20 – Tattoo: RE BHF/LE 61H

CHURCHILL SENSATION Q28X {SOD}{DLF,HYF,IEF,MDF} UPS DOMINO 3027 {SOD}{CHB}{DLF,HYF,IEF,MSUDF,MDF}
 43311175 UPS SENSATION 2296 ET {DLF,HYF,IEF,MSUDF,MDF} CHURCHILL LADY 7202 ET {DLF,HYF,IEF}
 UPS JT MISS NEON 7811 1ET {DLF,HYF,IEF} GH NEON 17N {SOD}{CHB}{DLF,HYF,IEF,MSUDF}
 LCC TWO TIMIN 438 ET {DLF,HYF,IEF}



STAR TRF 59M MORRIS 363R ET {HYPP} GHC STAR MOOSE 59M {HYPP}
 WR MISS ROSIE 44 {DLF,HYF,IEF,MSUDF} STAR TRF RUBY'S SPARKLE {DODD}
 P42962234 CBF LILA 438 {HYPP} WTK 38D KOOL 81F
 CBF MISS LILA 238 {HYPP}

CE	BW	WW	YW	DMI	SC	SCF	MM	M&G	MCE	MCW	UDDR	TEAT	CW	FAT	REA	MARB
-1.9	3.3	50	83	0.0	0.9	13.2	30	54	-1.0	97	1.20	1.30	64	0.004	0.69	0.11

- We are pleased to be able to share genetics from our Rosie cow. Rosie has a standout in the show ring, winning many cow-calf classes. We flushed Rosie a few years back to UPS Sensation 2296 and have a heifer calf to offer to this year's sale. Wild Rose is a powerful heifer with lots of depth and style. She would be a great addition to your herd.
- Consigned by Bofat Hill Farm

51 JDS MISS STAR MARK H14

HEIFER P44209557 – Calved: 9/3/20 – Tattoo: RE JDS/LE H14

SR MARK DON K87 SELKIRK LAD 113 {DLF,HYF,IEF,MSUDF}
 STAR MARK DONALD ET SR MISS DONALD F279
 17951550 SELKIRK LASS K34 MARK SELKIRK D31
 MISS MH M DONALD 168
 HB STAR BATTLE GROUND 2013 {DLF,HYF,IEF} C-S PURE GOLD 98170 {SOD}{DLF,HYF,IEF}
 RVP 2013 UNDERSTATEMENT 66U MSU MISS WRANGLER 61J
 P42951020 PED 122L SIGNATURE ET 119S REMITALL ONLINE 122L {SOD}{CHB}{DLF,HYF,IEF}
 JWH 60D DUSTY LADY 22M {DLF,HYF,IEF}

CE	BW	WW	YW	DMI	SC	SCF	MM	M&G	MCE	MCW	UDDR	TEAT	CW	FAT	REA	MARB
-0.6	3.8	40	66	-0.3	0.6	10.3	11	31	-1.2	98	1.10	1.10	51	-0.006	0.23	0.11

- Old school genetics Star Mark Donald mixed with Canadian lines make this heifer a promising breeding piece. Lots of maternal bred into this female.
- Consigned by JDS Herefords



CRR About Time – Maternal Grand sire of Lot 52

52 PB CEDARWOOD

HEIFER P44253526 – Calved: 9/24/20 – Tattoo: BE 32H

CHAC MASON 2214 {DLF,HYF,IEF} CRR ABOUT TIME 743 {SOD}{DLF,HYF,IEF,MDF}
 GP SURE BET 4Y 226E {DLF,HYF,IEF,MSUDF} GKB 31 GRACE 7100 {DLF,HYF,IEF}
 P43877629 4WF SURE ENOUGH 4Y {DLF,HYF,IEF} HARVIE HIP-HOP 160T {HYPP}
 4WF OPAL 27U {DLF,HYF,IEF}
 CRR ABOUT TIME 743 {SOD}{DLF,HYF,IEF,MDF} THM DURANGO 4037 {SOD}{DLF,HYF,IEF}
 GP LOADED LADY 38T 200D ET CRR D03 CASSIE 206 {DLF,HYF,IEF}
 P43785521 STC LOADED LADY 31 {DLF,HYF,IEF,MSUDF} AA PRF WIDELOAD {SOD}{DLF,HYF,IEF}
 L LADY C RUSSELL 5873 {DLF,HYPP}

SIRE EPDs:

CE	BW	WW	YW	DMI	SC	SCF	MM	M&G	MCE	MCW	UDDR	TEAT	CW	FAT	REA	MARB
0.2	4.2	54	90	0.1	0.3	15.4	24	51	1.0	94	1.40	1.20	84	0.024	0.80	0.17

DAM EPDs:

CE	BW	WW	YW	DMI	SC	SCF	MM	M&G	MCE	MCW	UDDR	TEAT	CW	FAT	REA	MARB
-0.8	3.3	49	77	0.2	0.7	14.4	22	47	-1.9	98	1.10	1.00	69	-0.026	0.42	-0.08

- This September heifer is stylish with good bloodlines and longevity in her pedigree. She will make a good show prospect and good addition to your herd.
- Consigned by Peapack Brook Farm

53 JDS MISS RUBY RED SENSATION 334A

HEIFER 44209029 – Calved: 10/2/20 – Tattoo: RE JDS/LE H15

CHURCHILL SENSATION Q28X {SOD}{DLF,HYF,IEF,MDF} UPS DOMINO 3027 {SOD}{CHB}{DLF,HYF,IEF,MSUDF,MDF}
 UPS SENSATION 2296 ET {DLF,HYF,IEF,MSUDF,MDF} CHURCHILL LADY 7202 ET {DLF,HYF,IEF}
 43311175 UPS JT MISS NEON 7811 1ET {DLF,HYF,IEF} GH NEON 17N {SOD}{CHB}{DLF,HYF,IEF,MSUDF}
 LCC TWO TIMIN 438 ET {DLF,HYF,IEF}
 RC LCC JUSTIFIED 135 ET {DLF,HYF,IEF} SR CG HARD ROCK 5073 {SOD}{DLF,HYF,IEF}
 LCC 135 SHES JUSTIFIED 344A ET RC MS OUTBACK 108 {DLF,HYF,IEF}
 43391525 BTCC K1 M101 {DLF,HYF,IEF} KF BTCC DESIGNER 1629 K1
 MCF 19D VICTRA 9012 158H

CE	BW	WW	YW	DMI	SC	SCF	MM	M&G	MCE	MCW	UDDR	TEAT	CW	FAT	REA	MARB
6.1	1.5	51	76	0.0	0.8	16.8	31	57	3.9	84	1.30	1.40	62	0.024	0.43	0.09

- New York Hereford Breeders Empire Classic Champion Heifer Calf.
- Ruby Red is loaded with eye appeal and should really stand out in the showing and as a mama. The fact that we have a full sibling sister, bred to SK Dyno 8054U, and a maternal sister that has just calved is the only reason this heifer is offered. Lots of potential here.
- Consigned by JDS Herefords

Open Heifers

54 PB BLUE CYPRESS

HEIFER P44253527 — Calved: 10/20/20 — Tattoo: BE 33H

CHAC MASON 2214 (DLF,HYF,IEF)

CRR ABOUT TIME 743 (SOD)(DLF,HYF,IEF,MDF)

GP SURE BET 4Y 226E (DLF,HYF,IEF,MSUDF)

GKB 31 GRACE 7100 (DLF,HYF,IEF)

P43877629 4WF SURE ENOUGH 4Y (DLF,HYF,IEF)

HARVIE HIP-HOP 160T (HYP)

4WF OPAL 27U (DLF,HYF,IEF)

RST 44U DURANGO 2001 (DLF,HYF,IEF)

NJW 98S DURANGO 44U (SOD)(DLF,HYF,IEF)

CTR COSMOS 1706

RST MS 7167 JOHN WAYNE 0065 (DLF,HYF,IEF)

P43785594 DJF WONDERFUL LADY 5C

LCC 2T LONGDRIVE 3Y ET (DLF,HYF,IEF)

DJF R23 6090 WANDERLUST 938 (DLF,HYF,IEF)

SIRE EPDs:

CE	BW	WW	YW	DMI	SC	SCF	MM	M&G	MCE	MCW	UDDR	TEAT	CW	FAT	REA	MARB
0.2	4.2	54	90	0.1	0.3	15.4	24	51	1.0	94	1.40	1.20	84	0.024	0.80	0.17

- This classy October heifer is packaged with good bloodlines and longevity in her pedigree. She will make a good addition to your herd and should also be a good show prospect.

• Consigned by Peapack Brook Farm



CHAC Mason 2214 — Paternal Grand sire of Lot 54

55 HP M29F 11F HENRIETTA 71H

HEIFER P44221261 — Calved: 11/14/20 — Tattoo: LE 71H

TDP UPTOWN Z74 (DLF,HYF,IEF)

TH 133U 719T UPGRADE 69X (DLF,HYF,IEF)

MOHICAN UPTOWN M29F (DLF,HYF,IEF,MSUDF)

TDP PEANUT 404U ET (DOD)(DLF,HYF,IEF)

P43956640 MOHICAN CINDY W131 (HYP)

MOHICAN BKR NET WORTH 39T (HYP)

MOHICAN CINDY T15

NJW 41T 8Y HOMEGROWN 196B (DLF,HYF,IEF,MDF)

NJW 73S W18 HOMEGROWN 8Y ET (SOD)(DLF,HYF,IEF,MSUDF,MDC)

MTF 196B 1139 FIONA 11F (DLF,HYF,IEF,MSUDF)

NJW 109R 120J LADYSPORT 41T ET (DLF,HYF,IEF)

P43958083 THM VICKYETTA 1139 (HYP)

STAR 8006 ENYETO 163M ET (SOD)(DLF,HYF,IEF)

THM 8027 VICTRA 2079 (HYP)

CE	BW	WW	YW	DMI	SC	SCF	MM	M&G	MCE	MCW	UDDR	TEAT	CW	FAT	REA	MARB
1.1	2.6	51	78	0.2	0.7	17.6	26	51	1.0	88	1.20	1.30	65	0.024	0.39	0.01

- This later fall-born heifer is sweet and stylish and is backed by a strong maternal line. Her dam is a beautiful cow with a super nice udder that was sired by the powerful breeding bull, 196B. Her grandam, THM Vickyetta, has been the top cow in our herd and has produced many exceptional and proven daughters. Halter broke!

• Consigned by HP Polled Herefords LLC



Lot 55 — HP M29F 11F Henrietta 71H

56 BR 4013 DELTA DAWN 15J (HYP)

HEIFER P44250940 — Calved: 1/5/21 — Tattoo: RE BR/LE 15J

EFBEEF TFL U208 TESTED X651 ET (SOD)(CHB)(DLF,HYF,IEF,MSUDF)

EFBEEF FOREMOST U208 (SOD)(CHB)(DLF,HYF,IEF,MSUDF)

INNISFAIL WHR X651/723 4013 ET (CHB)(DLF,HYF,IEF,MSUDE,MDF)

EFBEEF P606 MABEL R415

P43541960 INNISFAIL P230 T723 (DLF,HYF,IEF,MSUDF)

EF 745 FRANK P230 (CHB)(DLF,HYF,IEF,MSUDF)

INNISFAIL 235 R501 ET (DOD)(DLF,HYF,IEF,MSUDF)

TH SHR 605 57G BISMARCK 243R ET (SOD)(DLF,HYF,IEF)

RU 20X BOULDER 57G (SOD)

BR 243R RED DAWN 310F (HYP)

YY 125Y PRIMROSE 605F (HYP)

P43967964 BR SCARLETT 516A (HYP)

BR DURAMAX 226X (DLF,HYF,IEF)

BR MISS CRICKET 19X (HYP)

CE	BW	WW	YW	DMI	SC	SCF	MM	M&G	MCE	MCW	UDDR	TEAT	CW	FAT	REA	MARB
-1.8	4.1	66	108	0.2	1.2	12.7	22	55	2.0	90	1.40	1.40	74	0.044	0.33	0.38

- Sired by the popular cow maker 4013. This calf has the makings to be a powerhouse front-pasture type cow. These 4013 daughters are going to be talked about for years to come. Halter broke and ready to show.

• Consigned by B&R Farm



Lot 56 — BR 4013 Delta Dawn 15J

Open Heifers

57 SPF 15E JULIET 08J {DLF,HYF,IEF,MSUDF}

HEIFER P44261826 — Calved: 2/15/21 — Tattoo: RE 08J/LE 08J

JDH VICTOR 719T 33Z ET (CHB){DLF,HYF,IEF,MSUDF} TH 122 711 VICTOR 719T (SOD){DLF,HYF,IEF,MSUDF,MDF}

AH JDH MUNSON 15E ET (CHB){DLF,HYF,IEF,MSUDF,MDF} JDH MS YANKEE 11U ET (DLF,HYF,IEF)

P43803648 AH JDH MS 25L WRANGLER 34X ET (DOD){DLF,HYF,IEF} JDH 15 WRANGLER 25L (SOD){CHB}{DLF,HYF,IEF}

AH QUEEN BELLE 14R (DLF,HYF,IEF)

WALKER JH CAPTAIN 936 7Y 5206 (CHB){DLF,HYF,IEF,MSUDC} HYALITE ON TARGET 936 (SOD){DLF,HYF,IEF,MSUDC}

SPF 5206 GRETTA 176 (DLF,HYF,IEF,MSUDC) MOHICAN BETTY LOU 7Y (DLF,HYF,IEF,MSUDF)

P44008779 SPF 01B DORA 19D (DLF,HYF,IEF) SPF 2094 JOLITIN JOE 01B (DLF,HYF,IEF)

JKW NIW 96U 82W VICTORIA 1105 (DLF,HYF,IEF)

CE	BW	WW	YW	DMI	SC	SCF	MM	M&G	MCE	MCW	UDDR	TEAT	CW	FAT	REA	MARB
-3.2	3.7	65	105	0.1	1.2	18.3	27	59	-0.6	98	1.50	1.50	85	0.014	0.57	0.26

- This AH JDH Munson 15E daughter is out of a two-year-old dam and is an absolute piece of eye candy! Our Munson calves are all phenotypically correct with exceptional genetic merits. Juliet is enrolled in the NYHBA futurity program and should make an awesome show heifer.
- Consigned by Spring Pond Farm

Offering Choice of These Two Heifers

58A TROWBRIDGE BONNIE 139 ET {DLF,HYF,IEF,MSUDF}

HEIFER 44254153 — Calved: 3/9/21 — Tattoo: BE 139

BAR S LHF 028 240 (CHB){DLF,HYF,IEF} CHURCHILL SENSATION 028X (SOD){DLF,HYF,IEF,MDF}

BR BELLE AIR 6011 (CHB){DLF,HYF,IEF,MSUDF} CHURCHILL LADY 078X (DLF,HYF,IEF)

43724674 BR BELLE 4082 ET (DLF,HYF,IEF,MSUDF) GOLDEN OAK OUTCROSS 18U (SOD){DLF,HYF,IEF,MSUDF}

BR CSF BRIELLE 8052 ET (DLF,HYF,IEF)

SHF RIB EYE M326 R117 (SOD){CHB}{DLF,HYF,IEF} KCF BENNETT 3008 M326 (SOD){CHB}{DLF,HYF,IEF,MDF}

TROWBRIDGE BONNIE 1203 ET (DLF,HYF,IEF) HVH MISS HUDSON 83K 8M (HYP)

P43254344 FELTONS G15 (HYP) FELTONS 549 (HYP)

FELTONS B32 (DOD){HYP}

CE	BW	WW	YW	DMI	SC	SCF	MM	M&G	MCE	MCW	UDDR	TEAT	CW	FAT	REA	MARB
4.2	0.7	50	79	-0.2	1.8	16.9	31	57	4.8	86	1.20	1.20	59	0.014	0.34	0.33

- These two heifers are royally-bred and can fit into any program. The dam of these two heifers is sired by Ribeye, out of Legend's dam.
- 139 ET born March 9, 2021, sired by BR Belle Air 6011, Reg. #43724674
- 140 ET born March 9, 2021, sired by Innisfail WHR X651/723 4013 ET, Reg. #43541960
- Consigned by Trowbridge Farm



Choice Lot 58A —
Trowbridge
Bonnie 139 ET



Choice Lot 58B —
Trowbridge
Bonnie 140 ET

CE	BW	WW	YW	DMI	SC	SCF	MM	M&G	MCE	MCW	UDDR	TEAT	CW	FAT	REA	MARB
4.8	1.6	60	91	-0.1	1.2	16.1	23	52	3.5	72	1.30	1.30	65	0.024	0.29	0.44

59 SK DREAM BIG 1571J {DLF,HYF,IEF,MSUDF,MDF}

HEIFER 44258865 — Calved: 4/20/21 — Tattoo: RE 1571J

CHURCHILL SENSATION 028X (SOD){DLF,HYF,IEF,MDF} UPS DOMINO 3027 (SOD){CHB}{DLF,HYF,IEF,MSUDF,MDF}

SK GO BIG 028X 9060G (DLF,HYF,IEF,MSUDF) CHURCHILL LADY 7202T ET (DLF,HYF,IEF)

P44079314 SK MS VICTOR 2401Z 5189C (HYP) SK KT VICTOR 0515 2401Z (DLF,HYF,IEF)

SK DYNOS GIRL 0832X (HYP)

SK VICTOR 0515 9566W (HYP) ALH 0343 VICTOR 0515 (DLF,HYF,IEF)

SK MS VICTORIA 9566W 6498D (HYP) SK QUEEN TEN 2191 688S (HYP)

43738457 SK MS VICTOR 0515 8148U (DOD){HYP} ALH 0343 VICTOR 0515 (DLF,HYF,IEF)

SK MS GRAND 170 6168S (HYP)

CE	BW	WW	YW	DMI	SC	SCF	MM	M&G	MCE	MCW	UDDR	TEAT	CW	FAT	REA	MARB
5.9	0.4	44	68	-0.1	0.4	16.9	34	55	7.0	84	1.30	1.30	58	0.004	0.35	0.16

- A standout in our spring calf crop, this calf is square-hipped and super correct in her lines with an 84 lb. birth weight. Her brother, by 028X, has been collected and has the look to be extremely competitive this fall. Don't miss out on this calf to anchor your showstring and be a standout in the replacement group this fall.
- Consigned by SK Herefords

Right-to-Flush Choice

What an exciting time it is to be in the Hereford business! We are opening the gates for the opportunity to flush any Francis Show Cattle Hereford donor. For those of you that know me I am a man of few words but I could write a book on how well these 3 cows have produced for us. Each one is unique in their own right. These cows will produce exceptional eye appeal and functional offspring that will produce at any level. We highly encourage you to come look at these cows in person!

Terms of Flush: Selling the right to flush. Guaranteeing six (6) embryos and up to ten (10), all embryos above ten (10) will be split 50/50 with sellers. Flush and semen costs will be at the buyer's expense. A conventional or IVF flush will be done by Eclipse Genetics.

60A DEP MS LUCKY LUCY 133 ET {DLF,HYF,IEF,MSUDF}

COW 43391932 — Calved: 4/30/13 — Tattoo: RE DEP/LE 133

CRR ABOUT TIME 743 {SOD}{DLF,HYF,IEF,MDF} THM DURANGO 4037 {SOD}{DLF,HYF,IEF}
 DEP GOOD & PLENTY ET {DLF,HYF,IEF,MSUDF} CRR D03 CASSIE 206 {DLF,HYF,IEF}
 P43182832 SLDK MISS POSEIDON T16 ET {DLF,HYF,IEF} SLDK POSEIDON R09 ET
 SHF LADY 512 G10 ET
 GO EXCEL L18 {SOD}{DLF,HYF,IEF} DD EXCEL DESIGN 40 {SOD}{HYP}
 H W4 FAVOR 0036 ET {DLF,HYF,IEF} GO MS 124 ADVANCE 7005 {IEP}
 43102681 H SHES UNRULY 5057 ET {DLF,HYF,IEF} C-S PURE GOLD 98170 {SOD}{DLF,HYF,IEF}
 H DOMINETTE 770

CE	BW	WW	YW	DMI	SC	SCF	MM	M&G	MCE	MCW	UDDR	TEAT	CW	FAT	REA	MARB
-2.6	4.0	53	86	0.1	0.7	8.2	22	48	-0.2	85	1.00	0.90	66	-0.046	0.42	-0.06

• Short-marked and smooth shoulder with added bone and foot size. Stout, big-hipped and level-topped. Added base width, excellent muscle shape and expression. Rugged built and a true beef cow. Dam to TDF Yahtzee 1610 ET, Lot 60C. Ready to flush in fall of 2021.

• Consigned by Francis Show Cattle



Choice Lot 60A - DEP Ms Lucky Lucy 133 ET

60B TF VDL GLAMOROUS GINGER 1310ET {HYP}

COW P43468436 — Calved: 10/11/13 — Tattoo: BE 1310

DB HARD DRIVE ET REMITALL ONLINE 122L {SOD}{CHB}{DLF,HYF,IEF}
 SR CG HARD ROCK 5073 {SOD}{DLF,HYF,IEF} B&S MISS SUMMIT 145E {DLF,HYF,IEF}
 P42612624 SR MS MARK 9167 {DLF,HYF,IEF} SR EXPECTATION 5130
 SR LI LADY 6110
 NJW TY WRANGLER 19D {SOD}{DLF,HYF,IEF,MDF} CIRCLE-D WRANGLER 832W {SOD}{CHB}{HYP}
 JH MISS SUSIE 06L {HYP} NJW FROSTY YI {HYP}
 P42203660 RH MS BT 445M 8606 {DOD}{HYP} FLC DOM 445M 340
 RH PRESTIGE PRINCESS 1 {DOD}{HYP}

CE	BW	WW	YW	DMI	SC	SCF	MM	M&G	MCE	MCW	UDDR	TEAT	CW	FAT	REA	MARB
-0.3	2.8	47	78	-0.1	0.6	9.8	25	49	2.6	94	1.10	1.10	66	0.024	0.49	0.05

• Maternal sib to Purple Millsap 45S, Reg. #42735545, and full sib to Vickland Show Cattle's donor Purple Hard Candy ET, Reg. #43021769. Long-spined, long neck extension and tons of maternal power. Great milk flow with ideal teat and udder structure. Beautiful profile, big-footed, big bone and super sound. We will be showing a 2296 X Ginger heifer calf this fall. Champion Jackpot Heifer Fryeburg Youth Expo 2015, Champion Youth Heifer Fryeburg Youth Expo 2015, Champion Overall Coby Classic Jackpot Show 2015, and many more. Ready to flush in winter of 2021.

• Consigned by Francis Show Cattle



Choice Lot 60B — TF VDL Glamorous Ginger 1310ET

60c TDF YAHTZEE 1610

COW 43771563 — Calved: 10/15/16 — Tattoo: RE TDF/LE 1610

STAR TCF LOCK-N-LOAD 300W ET {DLF,HYF,IEF} LAGRAND RELOAD 80P ET {SOD}{CHB}{DLF,HYF,IEF}
 TFR KU ROLL THE DICE 1326 {DLF,HYF,IEF} STAR TCF ADV ORALEE 173P ET {DLF,HYF,IEF}
 43477667 LH LANGFORD LADY Q253 ET {DLF,HYF,IEF} THM DURANGO 4037 {SOD}{DLF,HYF,IEF}
 LPG 59K INDEPENDENCE LASS 22N
 DEP GOOD & PLENTY ET {DLF,HYF,IEF,MSUDF} CRR ABOUT TIME 743 {SOD}{DLF,HYF,IEF,MDF}
 DEP MS LUCKY LUCY 133 ET {DLF,HYF,IEF,MSUDF} SLDK MISS POSEIDON T16 ET {DLF,HYF,IEF}
 43391932 H W4 FAVOR 0036 ET {DLF,HYF,IEF} GO EXCEL L18 {SOD}{DLF,HYF,IEF}
 H SHES UNRULY 5057 ET {DLF,HYF,IEF}

CE	BW	WW	YW	DMI	SC	SCF	MM	M&G	MCE	MCW	UDDR	TEAT	CW	FAT	REA	MARB
-4.2	4.8	63	105	0.4	1.0	7.9	27	58	-4.0	106	1.10	1.00	86	0.004	0.64	0.02

• The best one we have raised to date! Overwhelming power, look and design. Perfect structure and a sound moving female. Senior Calf Champion at Keystone International Livestock Expo 2017, Res. Champion Overall Jackpot Heifer at Big East 2017, Res. Champion Overall Jackpot Heifer at Big East 2018, Champion Open Hereford Heifer at Big East 2018, Champion Junior Hereford Heifer at Big East 2018. Ready to flush in Spring of 2022.

• Consigned by Francis Show Cattle



Choice Lot 60C — TDF Yahtzee 1610

Embryos



**Trowbridge Bonnie 1203 ET –
Dam of Lot 61 Embryos**



**Bar Star Fresh Prince 018 ET –
Sire of Lots 58A, 61, 62 and 63**



**Lot 63 – H Poetic Justice
2010 NWSS Champion –
Full Sibling to Dam of Lots 63, 64 and 65**

61 Three (3) IVF Embryos

EMBRYO

BR BELLE AIR 6011 (CHB)(DLF,HYF,IEF,MSUDF)
BAR STAR FRESH PRINCE 018 ET (DLF,HYF,IEF,MSUDF,MDF)
 P44163502 BAR STAR 91X WHATAGIRL 410 (DLF,HYF,IEF,MSUDF,MDF)

 SHF RIB EYE M326 R117 (SOD)(CHB)(DLF,HYF,IEF)
TROWBRIDGE BONNIE 1203 ET (DLF,HYF,IEF)
 P43254344 FELTONS G15 (HYP)

 BR S LHF 028 240 (CHB)(DLF,HYF,IEF)
 BR BELLE 4082 ET (DLF,HYF,IEF,MSUDF)
 STAR STROKE OGENIUS 91X ET (DLF,HYF,IEF)
 MOHICAN WHATAGIRL 6Y (DLF,HYF,IEF)
 KCF BENNETT 3008 M326 (SOD)(CHB)(DLF,HYF,IEF,MDF)
 HVH MISS HUDSON 83K 8M (HYP)
 FELTONS 549 (HYP)
 FELTONS B32 (DOD)(HYP)

SIRE: BAR STAR FRESH PRINCE 018 ET (DLF,HYF,IEF,MSUDF,MDF)

REG: P44163502

CE	BW	WW	YW	DMI	SC	SCF	MM	M&G	MCE	MCW	UDDR	TEAT	CW	FAT	REA	MARB
0.0	3.4	61	94	0.1	2.1	18.6	35	66	2.6	108	1.20	1.30	81	0.064	0.45	0.34

DAM: TROWBRIDGE BONNIE 1203 ET (DLF,HYF,IEF)

REG: P43254344

CE	BW	WW	YW	DMI	SC	SCF	MM	M&G	MCE	MCW	UDDR	TEAT	CW	FAT	REA	MARB
8.6	-0.7	39	54	-0.2	0.7	15.8	20	40	3.5	55	1.00	1.10	48	-0.046	0.23	0.09

- Three IVF Embryos out of Trowbridge Bonnie 1203. She is sired by "Ribeye" out of G15, the dam of Feltons Legend 242, embryos are sired by Bar Star Fresh Prince 018, one of the most popular bulls in the past Oklahoma City Cattleman's Congress this past January.
- Consigned by Trowbridge Farm

62 Three (3) IVF Embryos

EMBRYO

BR BELLE AIR 6011 (CHB)(DLF,HYF,IEF,MSUDF)
BAR STAR FRESH PRINCE 018 ET (DLF,HYF,IEF,MSUDF,MDF)
 P44163502 BAR STAR 91X WHATAGIRL 410 (DLF,HYF,IEF,MSUDF,MDF)

 KCF BENNETT REVOLUTION X51 (SOD)(CHB)(DLF,HYF,IEF,MDF)
TROWBRIDGE BONNIE 636 (DLF,HYF,IEF,MSUDF)
 P43771320 TROWBRIDGE BONNIE 1203 ET (DLF,HYF,IEF)

 BR S LHF 028 240 (CHB)(DLF,HYF,IEF)
 BR BELLE 4082 ET (DLF,HYF,IEF,MSUDF)
 STAR STROKE OGENIUS 91X ET (DLF,HYF,IEF)
 MOHICAN WHATAGIRL 6Y (DLF,HYF,IEF)
 MSU TCF REVOLUTION 4R (SOD)(DLF,HYF,IEF)
 KCF MISS PROFICIENT U201 (DLF,HYF,IEF,MSUDF,MDF)
 SHF RIB EYE M326 R117 (SOD)(CHB)(DLF,HYF,IEF)
 FELTONS B32 (DOD)(HYP)

SIRE: BAR STAR FRESH PRINCE 018 ET (DLF,HYF,IEF,MSUDF,MDF)

REG: P44163502

CE	BW	WW	YW	DMI	SC	SCF	MM	M&G	MCE	MCW	UDDR	TEAT	CW	FAT	REA	MARB
0.0	3.4	61	94	0.1	2.1	18.6	35	66	2.6	108	1.20	1.30	81	0.064	0.45	0.34

DAM: TROWBRIDGE BONNIE 1203 ET (DLF,HYF,IEF)



REG: P43254344

CE	BW	WW	YW	DMI	SC	SCF	MM	M&G	MCE	MCW	UDDR	TEAT	CW	FAT	REA	MARB
2.8	2.6	6	93	-0.1	1.1	15.4	13	43	0.8	123	1.10	1.10	78	-0.026	0.92	0.18

- Three IVF Embryos out of Trowbridge Bonnie 636. She is sired by Revolution X51 out of 1203, she is by "Ribeye" out of G15 the dam of Feltons Legend 242 by the great son of BR Belle Air 6011 "Fresh Prince". We expect these calves to be special.
- Consigned by Trowbridge Farm

63 Three (3) IVF Embryos

EMBRYO

BR BELLE AIR 6011 (CHB)(DLF,HYF,IEF,MSUDF)
BAR STAR FRESH PRINCE 018 ET (DLF,HYF,IEF,MSUDF,MDF)
 P44163502 BAR STAR 91X WHATAGIRL 410 (DLF,HYF,IEF,MSUDF,MDF)

 TH JWR SOP 16G 57G TUNDRA 63N (SOD)(DLF,HYF,IEF)
H DELHAWK LADY 9804 ET (DLF,HYF,IEF,MSUDF)
 43064387 H PURE POETRY 446 (DLF,HYF,IEF)

 BR S LHF 028 240 (CHB)(DLF,HYF,IEF)
 BR BELLE 4082 ET (DLF,HYF,IEF,MSUDF)
 STAR STROKE OGENIUS 91X ET (DLF,HYF,IEF)
 MOHICAN WHATAGIRL 6Y (DLF,HYF,IEF)
 RU 20X BOULDER 57G (SOD)
 TEE-JAY 707B GEMINI 16G ET (HYP)
 C-S PURE GOLD 98170 (SOD)(DLF,HYF,IEF)
 H DOMINETTE 769

SIRE: BAR STAR FRESH PRINCE 018 ET (DLF,HYF,IEF,MSUDF,MDF)

REG: P44163502

CE	BW	WW	YW	DMI	SC	SCF	MM	M&G	MCE	MCW	UDDR	TEAT	CW	FAT	REA	MARB
0.0	3.4	61	94	0.1	2.1	18.6	35	66	2.6	108	1.20	1.30	81	0.064	0.45	0.34

DAM: H DELHAWK LADY 9804 ET (DLF,HYF,IEF,MSUDF)

REG: 43064387

CE	BW	WW	YW	DMI	SC	SCF	MM	M&G	MCE	MCW	UDDR	TEAT	CW	FAT	REA	MARB
-5.3	5.5	56	92	0.1	0.8	8.1	20	48	-1.6	114	1.10	1.00	49	-0.066	0.09	-0.04

- Selling three IVF embryos sired by one of the most talked about bulls from the inaugural Oklahoma City Cattleman's Congress, Bar Star Fresh Prince 018 ET. The dam of these embryos is a full sister to Ho Poetic Justice, the 2010 Denver National Champion Female. Do your homework on this set, it could pay off big time!!!
- Consigned by B&R Farms

Embryos

Choice Embryos offered by B&R Farm

Offering choice of embryo packages on our lead donor, H DelHawk Lady 9804, who is a full sister to the 2010 Denver National Champion Female, H Poetic Justice 9804. 9804 is a big stout, rugged made female with a beautiful udder. Three embryos per package and we are guaranteeing one (1) pregnancy if work is completed by a certified embryologist.

64 Choice — Three (3) Conventional Embryos

EMBRYO

BOYD 31Z BLUEPRINT 6153 (DLF,HYF,IEF,MSUDF,MDF)
BOYD POWER SURGE 9024 (DLF,HYF,IEF,MSUDF,MDF)
 P44004782 TH 329 358C LANA 76E (DLF,HYF,IEF,MSUDF)



TH JWR SOP 16G 57G TUNDRA 63N (SOD)(DLF,HYF,IEF)

H DELHAWK LADY 9804 ET (DLF,HYF,IEF,MSUDF)
 43064387 H PURE POETRY 446 (DLF,HYF,IEF)

R LEADER 6964 (DLF,HYF,IEF,MSUDF)
 NJW 91H 100W RITA 31Z ET (DLF,HYF,IEF)
 TH 403A 475Z PIONEER 358C ET (DLF,HYF,IEF,MSUDF)
 FTF 7227 MS LOGIC 329A (DLF,HYF,IEF)

RU 20X BOULDER 57G (SOD)
 TEE-JAY 707B GEMINI 16G ET (HYP)
 C-S PURE GOLD 98170 (SOD)(DLF,HYF,IEF)
 H DOMINETTE 769



SIRE: OYD POWER SURGE 9024 (DLF,HYF,IEF,MSUDF,MDF)

REG: P44004782

CE	BW	WW	YW	DMI	SC	SCF	MM	M&G	MCE	MCW	UDDR	TEAT	CW	FAT	REA	MARB
10.5	2.0	69	117	0.9	1.7	17.4	26	61	3.1	115	1.30	1.40	84	0.054	0.66	-0.06



DAM: H DELHAWK LADY 9804 ET (DLF,HYF,IEF,MSUDF)

REG: 43064387

CE	BW	WW	YW	DMI	SC	SCF	MM	M&G	MCE	MCW	UDDR	TEAT	CW	FAT	REA	MARB
-5.3	5.5	56	92	0.1	0.8	8.1	20	48	-1.6	114	1.10	1.00	49	-0.066	0.09	-0.04

• Consigned by B&R Farm



Lot 64 –
 Boyd Power
 Surge 9024,
 Sire of Embryo Package

65 Choice — Three (3) Conventional Embryos

EMBRYO

UPS SENSATION 229E ET (DLF,HYF,IEF,MSUDF,MDF)
H MONTGOMERY 7437 ET (DLF,HYF,IEF,MSUDF,MDF)
 P43799223 RST RAT NST Y79D LADY 54B ET (DLF,HYF,IEF,MSUDF)



TH JWR SOP 16G 57G TUNDRA 63N (SOD)(DLF,HYF,IEF)

H DELHAWK LADY 9804 ET (DLF,HYF,IEF,MSUDF)
 43064387 H PURE POETRY 446 (DLF,HYF,IEF)

CHURCHILL SENSATION 028X (SOD)(DLF,HYF,IEF,MDF)
 UPS JT MISS NEON 7811 1ET (DLF,HYF,IEF)
 WORR OWEN TANKERAY Y79D ET (DLF,HYF,IEF,MSUDF)
 H H LADY MAXIUM 111 ET (DLF,HYF,IEF)

RU 20X BOULDER 57G (SOD)
 TEE-JAY 707B GEMINI 16G ET (HYP)
 C-S PURE GOLD 98170 (SOD)(DLF,HYF,IEF)
 H DOMINETTE 769



SIRE: H MONTGOMERY 7437 ET (DLF,HYF,IEF,MSUDF,MDF)

REG: P43799223

CE	BW	WW	YW	DMI	SC	SCF	MM	M&G	MCE	MCW	UDDR	TEAT	CW	FAT	REA	MARB
2.1	3.1	59	95	0.4	0.8	17.6	40	70	4.3	120	1.20	1.30	77	0.024	0.71	0.02



DAM: H DELHAWK LADY 9804 ET (DLF,HYF,IEF,MSUDF)

REG: 43064387

CE	BW	WW	YW	DMI	SC	SCF	MM	M&G	MCE	MCW	UDDR	TEAT	CW	FAT	REA	MARB
-5.3	5.5	56	92	0.1	0.8	8.1	20	48	-1.6	114	1.10	1.00	49	-0.066	0.09	-0.04

• Consigned by B&R Farm



Lot 65 –
 H Montgomery 7437 ET,
 Sire of Embryo Package

66 Three (3) Conventional Embryos

EMBRYO

BOYD 31Z BLUEPRINT 6153 (DLF,HYF,IEF,MSUDF,MDF)
GREEN JCS MAKERS MARK 229G ET (DLF,HYF,IEF,MSUDF)
 P44042074 JDH AH MERCEDES 11E ET (DLF,HYF,IEF,MSUDF)



EFBEEF TFL U208 TESTED X651 ET (SOD)(CHB)(DLF,HYF,IEF,MSUDF)

INNISFAIL 723 U208 4010 ET (DLF,HYF,IEF,MSUDF)
 P43541962 INNISFAIL P230 T723 (DLF,HYF,IEF,MSUDF)

R LEADER 6964 (DLF,HYF,IEF,MSUDF)
 NJW 91H 100W RITA 31Z ET (DLF,HYF,IEF)
 JDH VICTOR 719T 33Z ET (CHB)(DLF,HYF,IEF,MSUDF)
 AH MS 25L RUMBLER 19Z (DOD)(DLF,HYF,IEF,MSUDF)

EFBEEF FOREMOST U208 (SOD)(CHB)(DLF,HYF,IEF,MSUDF)
 EFBEEF P606 MABEL R415
 EF F745 FRANK P230 (CHB)(DLF,HYF,IEF,MSUDF)
 INNISFAIL 235 R501 ET (DOD)(DLF,HYF,IEF,MSUDF)



SIRE: GREEN JCS MAKERS MARK 229G ET (DLF,HYF,IEF,MSUDF)

REG: P44042074

CE	BW	WW	YW	DMI	SC	SCF	MM	M&G	MCE	MCW	UDDR	TEAT	CW	FAT	REA	MARB
13.1	0.4	65	107	0.1	1.3	22.9	30	62	4.4	113	1.50	1.60	84	0.024	0.66	0.03



DAM: INNISFAIL 723 U208 4010 ET (DLF,HYF,IEF,MSUDF)

REG: P43541962

CE	BW	WW	YW	DMI	SC	SCF	MM	M&G	MCE	MCW	UDDR	TEAT	CW	FAT	REA	MARB
9.0	2.1	65	99	0.3	1.5	19.7	24	57	7.7	79	1.50	1.30	64	0.044	0.24	0.96

• Three pack of embryos of Makers Mark x 4010. 4010 is a flush mate sister to the ever-popular 4013 and 4020 bulls.

• Consigned by Mahaffy Farms

67 Three (3) Conventional Embryos

EMBRYO

NIW 79Z 2311 ENDURE 173D ET (CHB)(DLF,HYF,IEF,MSUDF,MDF)
LOEWEN GENESIS G16 ET (DLF,HYF,IEF)
 P43987463 LOEWEN 77 48 MISS 344N 4RB42ET (DLF,HYF)



EFBEEF TFL U208 TESTED X651 ET (SOD)(CHB)(DLF,HYF,IEF,MSUDF)

INNISFAIL 723 U208 4010 ET (DLF,HYF,IEF,MSUDF)
 P43541962 INNISFAIL P230 T723 (DLF,HYF,IEF,MSUDF)

KCF BENNETT ENCORE 2311 ET (SOD)(CHB)(DLF,HYF,IEF,MSUDF)
 BW 91H 100W RITA 79Z ET (DLF,HYF,IEF,MSUDF,MDF)
 MSU TCF REVOLUTION 4R (SOD)(DLF,HYF,IEF)
 PCR JACKLYN NIKOLE 344N (DLF,HYF,IEF)

EFBEEF FOREMOST U208 (SOD)(CHB)(DLF,HYF,IEF,MSUDF)
 EFBEEF P606 MABEL R415
 EF F745 FRANK P230 (CHB)(DLF,HYF,IEF,MSUDF)
 INNISFAIL 235 R501 ET (DOD)(DLF,HYF,IEF,MSUDF)



SIRE: LOEWEN GENESIS G16 ET (DLF,HYF,IEF)

REG: P43987463

CE	BW	WW	YW	DMI	SC	SCF	MM	M&G	MCE	MCW	UDDR	TEAT	CW	FAT	REA	MARB
4.7	3.0	75	128	0.6	1.5	21.0	31	68	5.8	136	1.10	1.10	85	0.074	0.57	0.35



DAM: INNISFAIL 723 U208 4010 ET (DLF,HYF,IEF,MSUDF)

REG: P44023279

CE	BW	WW	YW	DMI	SC	SCF	MM	M&G	MCE	MCW	UDDR	TEAT	CW	FAT	REA	MARB
9.0	2.1	65	99	0.3	1.5	19.7	24	57	7.7	79	1.50	1.30	64	0.044	0.24	0.96

• Three pack of embryos of Genesis x 4010. 4010 is a flush mate sister to the ever-popular 4013 and 4020 bulls. Genesis speaks for himself as semen soars to near \$1,000 per straw.

• Consigned by Mahaffy Farms



Show Steers



Lot 68 – WBB Alien 991

68 WBB ALIEN 991 {HYP}

STEER P44257892 – Calved: 2/1/21 – Tattoo: BE 991

R LEADER 6964 {DLF,HYF,IEF,MSUDF,MDF} HYALITE ON TARGET 936 {SOD}{DLF,HYF,IEF,MSUDC}
 BOYD 31Z BLUEPRINT 6153 {DLF,HYF,IEF,MSUDF,MDF} R MISS REVOLUTION 1009 {DOD}{DLF,HYF,IEF}
 P43764491 NIJW 91H 100W RITA 31Z ET {DLF,HYF,IEF} NIJW 73S M326 TRUST 100W ET {SOD}{CHB}{DLF,HYF,IEF,MSUDF,MDF}
 UPS SENSATION 2504 ET {DLF,HYF,IEF,MSUDF,MDF} CHURCHILL SENSATION 028X {SOD}{DLF,HYF,IEF,MDF}
 WBB RASPBERRY 699 {DLF,HYF,IEF,MSUDF} NIJW BW LADYSPORT DEW 78P ET {DLF,HYF,IEF}
 P44065325 RED CURLY 9X {HYP} DELHAWK KO CASH 0803 ET {DLF,HYF,IEF}
 NPH 002 MS KILO TIN {HYP}

CE	BW	WW	YW	DMI	SC	SCF	MM	M&G	MCE	MCW	UDDR	TEAT	CW	FAT	REA	MARB
9.9	1.0	51	80	-0.2	1.4	19.8	26	52	5.0	84	1.40	1.50	59	0.014	0.36	-0.03

- Here's a steer you don't want to miss if you're looking for a Hereford show steer prospect. Remember this picture is from late June. He is registered and sired by Boyd 31Z Blueprint 6153. WBB Alien is long-sided, deep-bellied and thick-musclcd. He will definitely be a competitive steer. He is broke and ready for any future show prospect/market steer shows.
- Consigned by WBB Farms LLC



Lot 69 – Slayton 135 Bedford of 502C

69 SLAYTON 135 BEDFORD OF 502C

STEER P44262079 – Calved: 3/7/21 – Tattoo: LE 135

BEHM 100W CUDA 504C {CHB}{DLF,HYF,IEF,MSUDF,MDF} NIJW 73S M326 TRUST 100W ET {SOD}{CHB}{DLF,HYF,IEF,MSUDF,MDF}
 KCF BENNETT BEDFORD E177 {CHB}{DLF,HYF,IEF} BEHM R294 JASMAN102Y {DOD}{DLF,HYF,IEF,MSUDF}
 P43822847 KCF MISS PROFICIENT Z8 {DLF,HYF,IEF} EFBEEF SCHU-LAR PROFICIENT N093 {SOD}{DLF,HYF,IEF,MSUDF}
 KCF MISS FOREMOST X203
 TH 22R 16S LAMBEAU 17Y {SOD}{DLF,HYF,IEF,MSUDF,MDF} TH 121L 63N TUNDRA 16S {DLF,HYF,IEF}
 GG 17Y MS GABBY LAMBEAU 502C {DOD}{DLF,HYF,IEF,MSUDF} TH 62N 3L KELSEY 22R {DLF,HYF,IEF}
 P43610316 CSF 0150 GABRIELLE 2120 H H PERFECT TIMING 0150 ET {DLF,HYF,IEF}
 CSF BR GABRIELLE 8150 ET {DLF,HYF,IEF}

CE	BW	WW	YW	DMI	SC	SCF	MM	M&G	MCE	MCW	UDDR	TEAT	CW	FAT	REA	MARB
6.7	1.3	60	101	0.1	0.9	16.4	31	61	-0.4	79	1.30	1.30	68	0.044	0.33	0.24

- Can't-miss show prospect. Will be halter broke by sale date.
- Consigned by Slayton's BearDance

SEE YOU IN 2022!



Sat., September 10, 2022

Thank you for joining us this year!



Corporate Sponsors

Thank you to all our sponsors

Gold Sponsor



Sale Sponsors



Sara Fessner, NY Representative



AGRI-ENTERPRISES, LLC



PROGRESSIVE CATTLEMEN
RELY ON RESULTS

SURE-CHAMP
IN THE SHOW RING

VITAFERM
IN THE PASTURE

For more information contact Jack Oattes at (613) 633-7969 or visit www.vitaferm.com or www.surechamp.com to find a dealer near you.

View and Bid Online!

To watch and bid online, log in to www.cowbuyer.com

Note: Must create an account prior to the sale.

If you have any questions or issues with logging in prior to the sale, please contact:

Aaron Tompkins
atompkins@vt.edu • (336) 363-4639

**Northeast Elite
HEREFORD SALE**



83 Howard Hall Rd.
Catskill, NY 12414-6004

★★ **Northeast Elite** ★★
HEREFORD SALE

Sat., September 11, 2021

Sale at 12:00 / Noon • Ghent, New York

JOHN MEENTS
AHA Representative



*Thank you for your support
and congratulations on your retirement!*



BUY WITH CONFIDENCE
Cattle DNA Tested and Parentage Verified