

Sale Order

3 bred show heifer	26	49	46
85 show age heifer	15	50	19
1 bred heifer	45	<hr/>	18
23	21	57 & 57½	27
17		74	24
2	<u>start of herd:</u>	32 & 32½	10 dry
8	62 & 62½	86 calf	28 dry
8½	78 & 78½	31 calf	67 dry
41	58	19	69 dry
16	73	25	66 dry
12	81 & 81½	5	79 dry
14	59	13	
4	61	7	*Balance of milk cows in no particular order.
20	47	43	
	48	44	*Bred heifer pen

Sale Updates

Lot 2 milking 75 lbs/day

Lot 7 CORRECTION: Fresh date is 5/25/21

Lot 8 1st test- 81 lbs

Lot 9 sells ready to breed

Lot 12 Fresh 6/27/21

Lot 17 Fresh 6/24/21

Lot 18 Fresh 6/23/21

Lot 23 6/23 test- 76 lbs 3.9%F 3.2%P SCC 141,000

Lot 24 6/23 test- 55 lbs SCC 15,000

Lot 25 6/23 test- 87 lbs 3.3%F 2.7%P SCC 31,000

Lot 26 6/23 test- 58 lbs 3.4%F 2.7%P SCC 41,000

Lot 27 6/23 test- 82 lbs 3.2%F 2.7%P SCC 35,000

Lot 30 OUT

Lot 32½ Brandy-Brook Renown Louella #3128833367

Lot 33 Fresh 6/27/21. Blind RR quarter

Lot 41 -milking 100 lbs/day

Lot 42 OUT

Lot 43 -milking 75 lbs/day

Lot 44 June test- 77 lbs 4.5%F 3.5%P SCC 22,000

Lot 48 NOT DRY.

June test- 115 lbs 3.5%F 2.8%P SCC 81,000

Lot 50 CORRECTED DHI INFO:

2-05 340 25693 3.4 878 2.9 737

3-06 73 4924 4.4 218 2.7 135 RIP

June test- 67 lbs 4.1%F 2.7%P SCC 40,000

Fresh 3/21/21

Bred 5/27/21, Due 3/3/22 to Pat #3200919356

Lot 51 NOT DRY

June test- 40 lbs 4.2%F 3.9%P SCC 81,000

Lot 55 Open and ready to breed

Lot 58 checked pregnant and due 2/3/22

Lot 60 Light RR quarter

Lot 62 *She is RED & WHITE

Lot 63 NOT DRY

June test- 54 lbs 4.7%F 3.7%P SCC 115,000

Lot 64 open, non-breeder due to reproductive injury

Lot 70 OUT

Lot 75 OUT

Lot 76 3-quarter cow. Blind RR

Lot 81½ Added lot born 5/31/21. Sire: Ernie (same as 78½)

Lot 82 checked preg and due 2/19/22

Lot 85-90 ADDED LOTS on flysheets

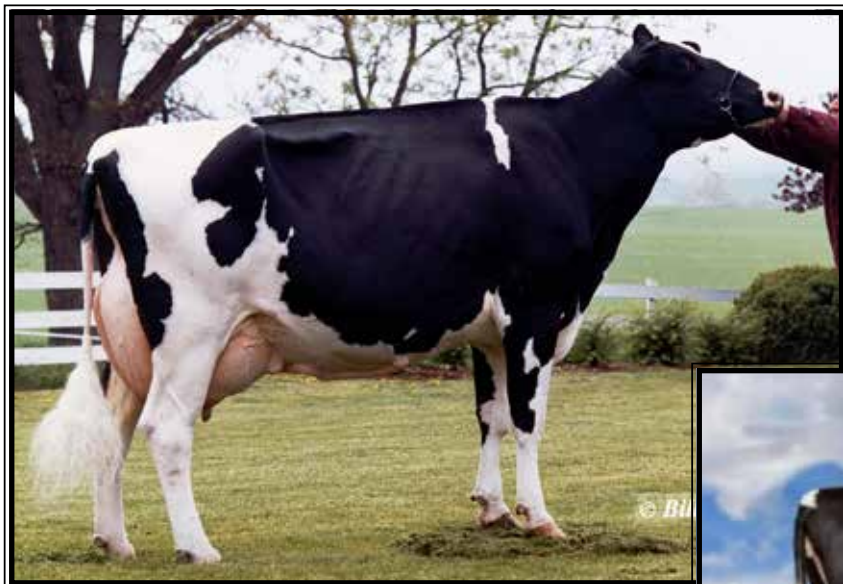

**Gloryland Lana Rae
EX-94,2E EEEEE DOM**

5-06 365 29011 4.0 1159 3.2 938
(5th Dam of Lot 85 & 3rd Dam of Lot 1)



**Gloryland-LB Leasha Rae-ET
EX-93,2E EEEEE DOM**

3-06 365 25580 3.7 954 3.3 844
(3rd Dam of Lot 85)

LOT 85 #201

Gloryland-A Lovely Rae-RED

32202341946 100%RHA-NA
Born 9/11/20

**R&W Fall Calf for the Summer & Fall Shows. Juniors can still buy & show this year. We will transfer immediately after the sale!*

**Will sell near the beginning of sale*

Robert & Ashley Abbott

5052 State Route 67
Hoosick Falls, NY 12090
518-338-7433

Westcoast Leverage-RED-ET

11956313C 4/21 PTA +1721GTPI
+1.10%F +2.35T +1.36UDC +1.60FLC
Absolute X EX-93,3E Destry

Gloryland Contessa Rae*RC

3125385178
-sold for dairy as nice fresh 2yr-old
Sire: Rosafe Citation R

**10th Dam: Glenridge Citation Roxy
EX-97,4E GMD**

Lifetime 209784 4.5 9471
*2X Queen of the Breed
*Mem. All-Time All-Am Prod. of Dam

11th Dam: EX-90 GMD

Lifetime 218636 3.9 8581
*3X All-American Produce of Dam

12th Dam: VG-85 w/ 249580 life milk

2nd Dam:

**Gloryland Heather Rae*RC
EX-90 VEEVE**
2-02 365 16030 4.4 702 3.5 568
3-05 326 15620 4.3 677 3.3 523
4-06 365 16460 4.4 724 3.3 548

3rd Dam: (Pictured above)

**Gloryland-LB Leasha Rae-ET
EX-93,2E EEEEE DOM**
3-06 365 25580 3.7 954 3.3 844

4th Dam:

**Gloryland Lakota Rae-ET
VG-88 VVV+E DOM**
2-03 365 22850 3.8 857 3.5 794

Maternal sister: (Pictured w/ Lot 1)

Gloryland Liberty Rae EX-95,3E DOM
7-02 365 47064 4.0 1978 3.3 1570
*HM All-American 4yr-old 2005
*Sold for \$410,000 in Cowtown Sale!

5th Dam: (Pictured above)

**Gloryland Lana Rae
EX-94,2E EEEEE DOM**
5-06 365 29011 4.0 1159 3.2 938
Lifetime 129620 3.7 4768 3.4 4343
*22 EX daughters all w/ EX mammary

6th Dam:

Scientific Liza Rae-ET EX-90 EEEV
4-09 365 26710 2.9 786 3.1 827

7th Dam:

**C Hanoverhill Tony Rae
EX-96,3E GMD-DOM**
6-11 365 40221 4.1 1660 3.5 1408
Lifetime 166397 4.1 6903 3.4 5611
*HM All-American Jr 2yr-old 1988
*Nom. All-American 5yr-old 1991

8th Dam:

**Hanoverhill TT Roxette-ET *RC
EX-94,2E GMD-DOM**
10-00 365 35040 4.3 1519 3.2 1129

9th Dam: Mil-R-Mor Roxette

EX-90 GMD-DOM
Lifetime 121417 4.7 5725

**Jericho-Dairy Flip Bogart
EX-94,6E EEEEE DOM**

Lifetime 221300 4.6 10225 3.4 7518
(5th Dam of Lot 86)



LOT 86

Brandy-Brook Davinci Branny

3128833366- pending
Born 6/1/21

Brandy-Brook Dairy
399 Brandy Brook Rd
Ellenburg Center, NY 12934
518-578-3912

De-Su Mg Davinci 11288-ET
70626040 4/21 PTA +2427GTPI
+292M +.13% +47F +30P +1.5PL
+1.27T +1.57UDC +.69FLC 98%R
Mogul X VG-85 Watson

Brandy-Brook Kboy Beretta
3200732232
-Just fresh 2yr-old
Sire: Morningview McC Kingboy-ET

2nd Dam:
Jericho-Dairy By The Way
VG-86 VEVFE
3-08 305 22420 3.5 778 3.0 662
4-10 284 20820 3.7 771 3.2 667

3rd Dam:
Jericho-Dairy Roy Bongo-ET*RC
EX-90 VVEEE
3-09 365 23477 3.9 906 3.1 722

4th Dam:
Jericho-Dairy Beau-RED-TW
EX-90 VVVVE
7-00 365 25220 4.6 1155 3.3 827

5th Dam: (Pictured above)
Jericho-Dairy Flip Bogart
EX-94,6E EEEEE DOM
7-06 305 21820 5.0 1088 3.3 714
Lifetime 221300 4.6 10225 3.4 7518

6th Dam:
Squire-Hill Melvin TT-Twin
VG-88 +EVVE
6-01 365 27200 3.7 1007 3.2 874

7th Dam:
Traskdale Gin Bo Threat *RC
EX-90,3E EVEE
5-02 365 23900 4.0 948 3.1 743
Lifetime 112260 4.0 4449 3.2 3584

8th Dam:
Traskdale Qui Les Boots-TW
VG-87 VVEV
3-06 305 18310 3.4 630

9th Dam:
Traskdale Ginney Le Senator
VG-87 VVVV
8-11 330 15290 3.6 558

10th Dam:
Traskdale Alda Captain Leader
VG-88 VVVE
6-05 305 17190 3.4 583

11th Dam:
Traskdale Alda Adana Leader
EX-90,2E VEEE 11-Lactations
Lifetime 154240 3.9 6025



**New-Vision Rubens Tory*RC
EX-92 EEEEE DOM**

4-08 365 40400 3.9 1559 3.2 1286
(7th Dam of Lot 87)

2nd Dam:

Quail-Ridge Tenille-RED
GP-82 V++++
2-01 268 15980 3.5 555 3.5 557
3-02 269 23750 3.9 923 3.3 784

3rd Dam:

Tuesday Tanya Tina-RED
VG-87 EVV+V
5-01 285 29200 4.7 1379 3.5 1014

4th Dam:

Tuesdays Advent Tonya-RED
VG-85 VGVV
2-01 365 34690 3.6 1260 3.3 1138

5th Dam:

Ms Tinas JD Tuesday-RED-ET

6th Dam: Peachey Lee Tina-ET
EX-90 VEEVE GMD
5-08 365 44560 2.9 1276 3.2 1439
Lifetime 156270 3.1 4853 3.2 5025

7th Dam: (Pictured above)

New-Vision Rubens Tory*RC
EX-92 EEEEE DOM
4-08 365 40400 3.9 1559 3.2 1286

8th Dam:

New-Vision Storm Tobiana-ET
EX-94,3E VEEVE GMD-DOM
6-06 365 37010 4.4 1645 3.2 1166
Lifetime 193530 4.6 8834 3.2 6114

9th Dam: Ernest-Anthony SD Tobie-ET
EX-96,3E EEEEE DOM

6-00 365 44090 5.0 2191 3.2 1423

*Res. All-World 2001

*All-Can & Res All-Am 5yr-old 2001

*HM All-Am 125,000lb cow 2004

*Nom. All-Am Sr 3yr-old cow 1999

10th Dam: C Alanvale Inspiration Tina
EX-95,2E GMD-DOM

6-00 365 36010 5.1 1829 3.3 1184

Lifetime 136010 4.5 6122 3.3 4555

*Res. All-Am Aged Cow 1995 & 1996

*All-Can Jr 3yr-old 1993

*HM All-Am Jr 2yr-old 1991

LOT 87 #968

Quail-Ridge Brew Tenille*RC

3134545691 100%RHA-NA
Born 9/12/19

Bred 11/23/20, Due 8/30/21 to
507HO12344 Rager-RED
(carries an ultrasound female)

Quail-Ridge Holsteins

96 Deck Rd
Womelsdorf, PA 19567
717-644-5448

Mapel Wood Brewmaster-ET

11161715C 4/21 PTA +2526GTPI
+627M +.23% +91F +23P +.5PL
+.87T -.11UDC +.47FLC 99%R
Garrett X EX-94,2E Shottle

Quail-Ridge Tamar-RED

3-06 GP-81 ++++G 71392608
2-00 261 16670 4.3 722 3.5 584
3-00 235 16040 4.3 689 3.5 566
Sire: Hurtgen-Vue Reality-RED

LOT 88 #973

Quail-Ridge Door Marge

3134545696 99%RHA-I
Born 10/24/19

Bred 5/11/21, Due 2/17/22 to
99HO10708 Goldfinger
reg. #3148923619

Quail-Ridge Holsteins

96 Deck Rd
Womelsdorf, PA 19567
717-644-5448

Val-Bisson Doorman-ET

107281711C 4/21 PTA +2167GTPI
+.12% +14F +.09% +8P +.2PL 2.67SCS
+2.45T +1.59UDC +.73FLC 99%R
Bookem X EX-94 Shottle

Quail-Ridge Fever Maggie

3-03 GP-83 ++V+V 3134545479
2-10 276 23090 3.1 721 3.1 707
Sire: Crackholm Fever-ET

2nd Dam:

Quail-Ridge Alex 2 Meg
G-79 VVG+V

3rd Dam:

Quail-Ridge Redbull Meg*RC
GP-83 V++++

1-08 359 25720 3.6 918 3.3 842
2-10 291 20630 3.6 745 3.3 678
4-09 296 25650 3.9 1013 3.3 847

LOT 89 #184

An-Ro-Acres

An-Ro-Acres Fever Raven

3132008319 100%RHA-NA
Born 7/24/15
2-06 365 27565 3.7 1018 3.0 818
5-00 296 27037 4.0 1094 2.9 779 RIP
June test- 80 lbs 3.9%F 3.3%P
SCC 800,000
Fresh 8/10/20
Bred 2/22/21, Due 11/29/21 to
Pat #3200919356

Crackholm Fever-ET

103631566C 4/21 PTA +1972GTPI
+.10% +10F +.7PL 2.83SCS +.58T
Goldwyn X EX-92 Emory

2nd Dam:
Ideals Takota Ruthie
VG-85 V+VV+

An-Ro-Acres Dickey Rae

70761420
3-04 305 19190 4.8 923 3.3 634
5-00 305 20220 3.8 770 3.2 651
Sire: Ernlo Gold Lynn Dickey

LOT 90 #229

An-Ro-Acres

An-Ro-Acres Crush Eclair

3136195640 99%RHA-I
Born 7/26/17
2-03 365 29877 4.3 1272 3.1 924
3-09 365 29581 4.4 1289 3.2 958
5-07 365 34347 4.1 1396 3.1 1051
6-10 262 31272 4.6 1453 3.0 925 RIP
June test- 101 lbs 3.9%F 3.1%P
SCC 20,000
Fresh 9/13/20
Bred 3/24/21, Due 12/29/21 to
Pat #3200919356

Maverick Crush

12042760C 4/21 PTA +2035GTPI
+2.5PL +2.1DPR 2.33SCS
+2.55T +1.51UDC +1.43FLC 99%R
Doorman X VG-85 Uno

An-Ro-Acres Atwood Eclair

72546223
2-03 305 25360 4.1 1049 3.2 811
3-09 305 25060 4.4 1097 3.4 855
5-07 305 28160 4.0 1138 3.1 884
Sire: Maple-Downs-I G W Atwood-ET

2nd Dam:

An-Ro-Acres Morty Eva
GP-81 +VPF+

2-03 305 27110 2.9 787 3.1 837
3-09 305 27800 3.0 826 3.1 861
5-03 298 32210 3.2 1038 3.1 1006
6-02 305 32480 3.2 1046 3.0 985
Lifetime 183570 3.2 5934 3.2 5945

3rd Dam:

An-Ro-Acres Empire Little E
VG-85 +VGGV

5-02 297 29860 3.4 1018 3.1 937
6-01 284 27980 3.4 950 3.1 874
7-01 305 25910 3.4 874 3.2 820
8-00 305 23340 3.4 792 3.1 727
Lifetime 182990 3.4 6308 3.1 5754

4th Dam:

An-Ro-Acres Outside Earnhar
EX-91,3E EEEEE

4-10 305 25650 4.1 1060 3.2 814
7-06 290 24650 4.5 1113 3.3 825
10-08 305 25090 4.4 1111 3.3 830
12-04 305 26740 4.4 1189 3.5 947
Lifetime 278170 4.5 12575 3.5 9719