

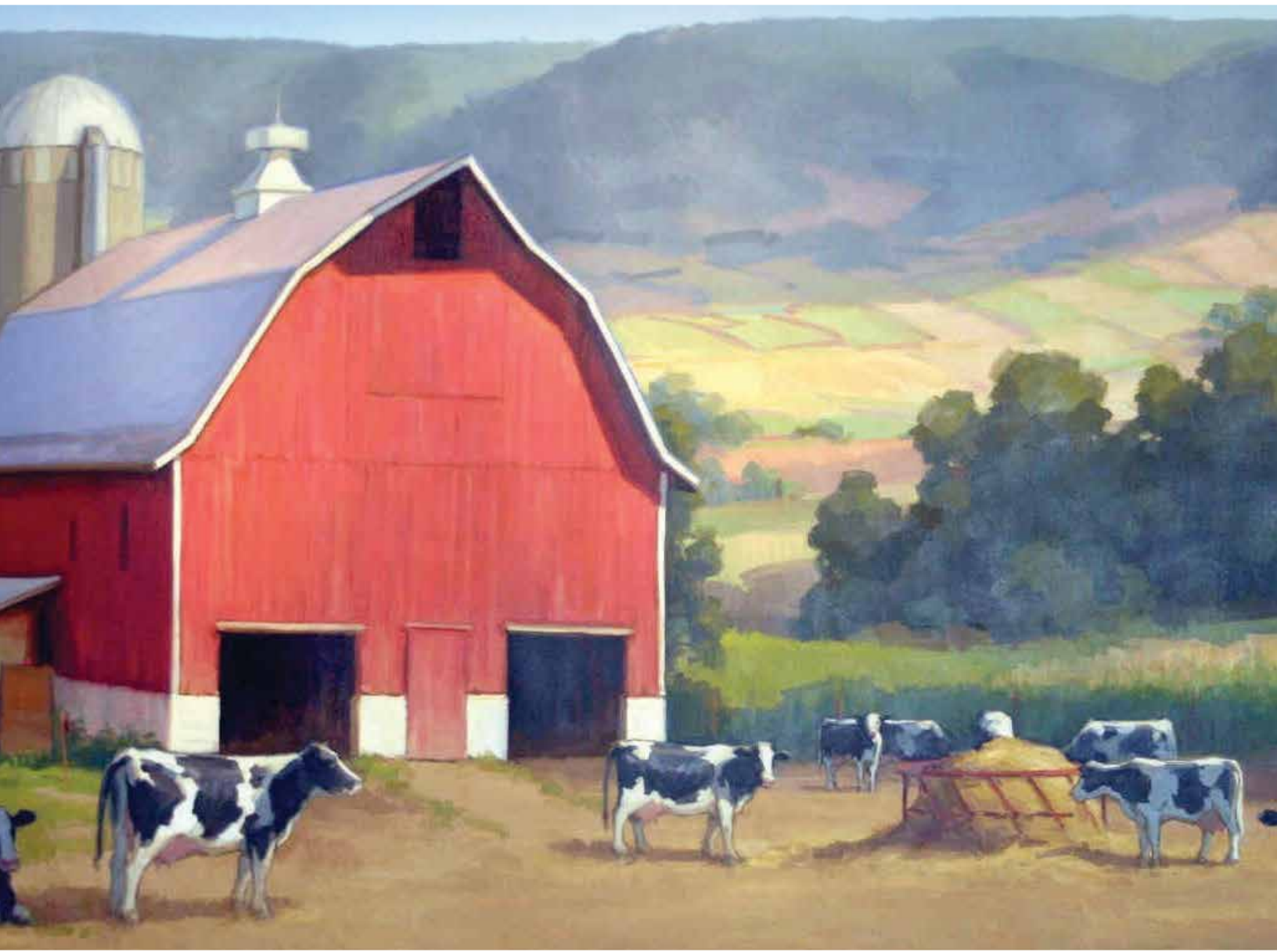

# LEBANON/BERKS

Summer Production & Type Sale

*Featuring the An-Ro-Acres Holsteins Dispersal*



**Friday, July 2, 2021 ~ 11:00 AM**  
**GPS: 20 Deck Rd, Richland, PA**

# Lebanon/Berks

## Summer Production & Type Sale

featuring the An-Ro-Acres Reg. Holsteins Milking Herd Dispersal  
Friday, July 2, 2021 • 11:00A.M. • Richland, PA

Sale held at the Lebanon/Berks Sale Barn on the Earl Ray Martin Farm • Sale GPS Address - 20 Deck Rd, Richland, PA

**80+ head of registered Holsteins sell**

### Sales Staff

Daniel Brandt.....717-821-1238  
Don Welk.....717-575-4700  
Russ George.....716-913-8977  
Matt Zimmerman....717-222-0101  
Katie Shultz.....717-543-7883  
-Cowbuyer rep.  
Earl Ray Martin.....717-821-6188  
-Sale barn  
Les Longnecker.....484-256-1323  
-PA Auctioneer #AU-002975-L

### Sale Clerks

Kayla Brandt 573-453-8021  
& Kris Mase



*View/bid online in Real Time  
at [www.cowbuyer.com](http://www.cowbuyer.com)*

\*Bidders must pre-register & be pre-approved.

\*Contact Aaron Tompkins if you need  
assistance at 336-363-4639

*Fitting by Mark Brandt*

*Foodstand at Ringside by 'On-Fire' Ministry ~ LONG DISTANCE TRUCKING AVAILABLE ~*

**\*Note: All animals given recent 10-way booster.**

**Note:** Sale host, sale manager or any sale staff are NOT responsible for any liability that may result from your sale attendance. By attending sale, you waive all rights to any liability.

**Directions: (GPS Address: 20 Deck Rd, Richland, PA)** Sale held at the Earl Ray Martin farm.  
From Myerstown take rt. 501 north 3.5 miles to Deck Rd, turn right to 1st farm on right.  
From I-78 follow 501 south approx. 4.5 miles to Deck Rd, turn left to 1st farm on right.

**Terms of Sale: Cash or good check sale day.** Make checks payable to 'Daniel Brandt Pedigrees'. For any terms, buyer must contact sale manager before the sale. Cattle purchased by an agent or a member of the sale staff on buyers behalf should be settled for by priority mail payment. Buyers assume all liability on purchase when the gavel falls.

**Sale Manager:**

**Daniel Brandt**   
PEDIGREES & MARKETING

167 Valley Lane, Annville, PA 17003

Ph: 717-821-1238

E-mail: [brandtfive@comcast.net](mailto:brandtfive@comcast.net)



**Gloryland Amazing Rae-P-ET\*RC  
EX-90 EEEUU**

3-03 344 33700 3.8 1294 3.7 1250  
(Dam of Lot 1)



**Gloryland Liberty Rae  
EX-95,3E DOM**

*\*HM All-American 4yr-old 2005*  
(2nd Dam of Lot 1)

**LOT 1 #981**  
**Gloryland-A Aviva Rae\*RC**  
3150323142 100%RHA-NA  
Born 6/1/19

**Due 7/28/21 to**  
**551HO3898 Admiral (sexed)**

**\*Potential 10th generation EX!**

*Robert & Ashley Abbott*  
5052 State Route 67  
Hoosick Falls, NY 12090  
518-338-7433

**KHW Kite Advent-RED-ET**  
133002953 4/21 PTA +1603GTPI  
+1.25T +.30UDC +.71FLC 99%R  
Kite X EX-95,2E DOM Durham

**Gloryland Amazing Rae-P-ET\*RC**  
**3-07 EX-90 EEEVV 3125385184**  
3-03 344 33700 3.8 1294 3.7 1250  
Sire: Mr Ansly Addiction-P-RED-ET  
(Pictured above)

**2nd Dam: (Pictured above)**  
**Gloryland Liberty Rae**  
**EX-95,3E EEEEE DOM**  
3-11 365 24470 3.4 823 3.4 826  
7-02 365 47064 4.0 1978 3.3 1570  
Lifetime 116380 3.7 4305 3.5 4083  
*\*HM All-American 4yr-old 2005*  
*\*1st Aged Cow & Gr Ch VT St Show '09*  
*\*4th Aged Cow NE Fall Nat'l '09*  
*\*Sold for \$410,000 in Cowtown Sale!*

**3rd Dam:**  
**Gloryland Lana Rae**  
**EX-94,2E EEEEE DOM**  
5-06 365 29011 4.0 1159 3.2 938  
Lifetime 129620 3.7 4768 3.4 4343  
*\*22 EX daughters all w/ EX mammary*

**4th Dam:**  
**Scientific Liza Rae-ET EX-90 EEEV**  
4-09 365 26710 2.9 786 3.1 827

**5th Dam:**  
**C Hanoverhill Tony Rae**  
**EX-96,3E GMD-DOM**  
6-11 365 40221 4.1 1660 3.5 1408  
Lifetime 166397 4.1 6903 3.4 5611  
*\*HM All-American Jr 2yr-old 1988*  
*\*Nom. All-American 5yr-old 1991*

**6th Dam:**  
**Hanoverhill TT Roxette-ET \*RC**  
**EX-94,2E GMD-DOM**  
10-00 365 35040 4.3 1519 3.2 1129

**7th Dam: Mil-R-Mor Roxette**  
**EX-90 GMD-DOM**  
Lifetime 121417 4.7 5725

**8th Dam: Glenridge Citation Roxy**  
**EX-97,4E GMD**  
Lifetime 209784 4.5 9471  
*\*2X Queen of the Breed*  
*\*Mem. All-Time All-Am Prod. of Dam*

**9th Dam: EX-90 GMD**  
Lifetime 218636 3.9 8581  
*\*3X All-American Produce of Dam*

**10th Dam: VG-85 w/ 249580 life milk**



**Lin-Ro-Omar Liby Rae-RED-ET EX-91,2E EEEEE**

Lifetime 134530 3.9 5199 3.1 4221

(2nd Dam of Lot 2)

**LOT 2 #32**  
**Arthaven Jordy Roxy-RED**  
 144812451 99%RHA-I  
 Born 3/1/19

Fresh 5/17/21

**Mike Kunkle**  
 296 Fredericksburg Rd  
 Jonestown, PA 17038  
 717-865-2846

**Cycle McGucci Jordy-RED**  
 3131666411 4/21 PTA +1726GTPI  
 +2.89T +2.20UDC +2.88FLC 98%R  
 McGucci X EX-90 Gold Chip

**Arthaven Ladd Raelynn-P-RED\*PO**  
 4-02 VG-85 +V++V 144324633  
 2-03 308 19310 3.7 717 3.3 643  
 3-03 330 29550 3.5 1029 3.3 986  
 Sire: Tiger-Lily Ladd-P-RED-ET

**2nd Dam: (Pictured above)**  
**Lin-Ro-Omar Liby Rae-RED-ET**  
**EX-91,2E EEEEE**  
 2-01 305 23560 3.9 923 3.2 763  
 3-08 354 28440 3.9 1103 3.1 888  
 4-10 326 26790 3.7 994 3.1 818  
 6-01 316 28980 3.9 1125 3.1 888  
 Lifetime 134530 3.9 5199 3.1 4221

**3rd Dam: Gloryland-CK Lu Rae-RED-ET**  
**VG-88 VE+VV**  
 2-03 309 21850 3.7 807 3.2 709

**4th Dam: Gloryland Lanita Rae\*RC**  
**EX-91 EEEVE**  
 5-02 365 30960 3.6 1112 3.1 962

**5th Dam:**  
**Gloryland Lana Rae**  
**EX-94,2E EEEEE DOM**  
 5-06 365 29011 4.0 1159 3.2 938  
 Lifetime 129620 3.7 4768 3.4 4343  
 \*22 EX daughters all w/ EX mammary

**6th Dam: Scientific Liza Rae-ET**  
**EX-90 EEEV**  
 4-09 365 26710 2.9 786 3.1 827

**7th Dam: C Hanoverhill Tony Rae**  
**EX-96,3E GMD-DOM**  
 6-11 365 40221 4.1 1660 3.5 1408  
 Lifetime 166397 4.1 6903 3.4 5611  
 \*HM All-American Jr 2yr-old 1988  
 \*Nom. All-American 5yr-old 1991

**8th Dam: Hanoverhill TT Roxette-ET \*RC**  
**EX-94,2E GMD-DOM**  
 10-00 365 35040 4.3 1519 3.2 1129

**9th Dam: Mil-R-Mor Roxette**  
**EX-90 GMD-DOM**  
 Lifetime 121417 4.7 5725

**10th Dam: Glenridge Citation Roxy**  
**EX-97,4E GMD**  
 Lifetime 209784 4.5 9471  
 \*2X Queen of the Breed  
 \*Mem. All-Time All-Am Prod. of Dam

**11th Dam: EX-90 GMD**  
 Lifetime 218636 3.9 8581  
 \*3X All-American Produce of Dam

**12th Dam: VG-85 w/ 249580 life milk**



**Greenlea Ad Avery-RED-ET EX-90**

*\*Res. All-Am R&W Winter Calf 2016  
(Mat. sister to Lot 3)*



**Greenlea Ad Annie-RED-ET**

*\*Unanimous All-American R&W Winter Yearling 2017  
(Mat. sister to Lot 3)*

**LOT 3 #260**

**Crystal-Star AB Ally-RED-ET**

3215004779 100%RHA-NA  
Born 12/10/19

Bred 2/13/21, Due 11/19/21 to  
94HO888 Blaze-RED

Maternal sisters to Lot 3:

**Greenlea Ad Avery-RED-ET EX-90**  
(Pictured above)

- \*Sold for \$10,500 @ 1st Boarderview Sale
- \*Res. All-Am R&W Winter Calf 2016
- \*1st Winter Calf & Res. Jr Champion @ Eastern Nat'l R&W Show 2016
- \*3rd Winter Calf WDE R&W 2016

**Greenlea Ad Annie-RED-ET**

- (Pictured above)
- \*Unanimous All-American R&W Winter Yearling 2017
- \*Jr Champion WDE R&W Show 2017
- \*1st Winter Yearling & Jr Champion NY Spring Red & White Show 2017
- \*All-American R&W Winter Calf 2016
- \*1st Winter Calf & Res. Jr Champion WDE R&W Show 2016

*Josie & Easton Calhoun*

207 Branch Boys Trail  
Dobson, NC 27017  
336-710-2686

**Apples Absolute--RED-ET**

139358472 4/21 PTA +1513GTPI  
+2.14T +2.38UDC +1.58FLC 99%R  
Talent X Apple EX-96,4E All-Am

**Tri-Vision Amelia-RED-ET**

6-06 EX-90,2E EEEVE 138890483  
3-04 365 31520 4.0 1254 3.4 1061  
4-08 365 37290 4.0 1482 3.3 1214  
Lifetime 101450 4.1 4160 3.3 3396  
Sire: KHW Kite Advent-RED-ET

**2nd Dam:**

**Jauquet-Lang SS Amber-ET\*RC**  
**EX-91 EEEVE**  
2-05 365 30270 3.9 1190 3.3 1011  
4-10 365 28510 3.4 956 3.3 950  
Lifetime 126620 3.4 4360 3.2 4044

**3rd Dam:**

**BKB Amanda-ET**  
**EX-92 EEEVE GMD-DOM**  
2-03 365 33830 4.4 1504 3.4 1167  
4-03 365 41480 5.0 2082 3.3 1357  
Lifetime 104750 4.8 5075 3.5 3671

**4th Dam:**

**Shoremar S Alicia-ET**  
**EX-97,3E EEEEE DOM**  
6-10 365 35760 4.3 1544 3.4 1214  
8-11 362 38250 4.3 1650 3.3 1270  
Lifetime 185002 4.2 7731 3.3 1270  
-27th cow of the breed to go EX-97  
-Res. All-Am 125,000lb cow 2004  
-All-World & Peoples Choice Winner '02  
-HHM All-Time All-Am 5yr-old  
-3X All-Canadian & 3X All-Am  
-6X All-American Nominated  
**Full sister to Alicia:**  
**Ms Kingstead Chief Adeen-ET**  
**EX-94,2E EEEEE DOM**  
3-05 310 30180 4.0 1209 3.4 1020  
\*Nom. All-American Jr 3yr-old 2000  
\*Nom. All-American 4yr-old 2001  
\*2X All-Am Produce w/ All-World Sis.

**5th Dam:**

**C Aitkenbrae Starbuck Ada**  
**EX-94,2E EEEEE DOM**  
5-06 365 30055 3.5 1043 3.5 1049  
Lifetime 105150 3.4 3600 3.2 3356  
\*2X All-American produce of Dam  
\*All-American Sr 3yr-old 1990



**Greenlea Advent Miami-RED EX-90 VEEVE**

Lifetime 156510 4.3 6715 3.4 5394

(Dam of Lot 4)

**LOT 4 #134**

**Wea-Land Add Montana-RED-ET**

2-06 GP-81 ++GG+

144619487 100%RHA-NA

Born 3/13/18

2-00 305 18236 4.9 885 3.6 656

**Fresh 5/16/21 w/ 2nd calf**

Last test- 96 lbs 4.3%F 3.5%P

*Justin Halteman*

9246 Downsville Pike

Williamsport, MD 21795

301-988-1057

**Mr Ansly Addiction-P-RED-ET**

72128091 4/21 PTA +2007GTPI

+ .24%F +.16%P +2.3PL +1.9DPR

+ .70T +1.04UDC -.12FLC 98%R

Ladd X EX-90 Goldwyn

**Greenlea Advent Miami-RED**

**3-10 EX-90 VEEVE 91-MS**

139186035

2-03 365 30720 4.1 1261 3.4 1058

3-05 365 33440 4.7 1579 3.5 1182

5-04 365 35600 4.2 1511 3.2 1131

6-09 365 33750 4.1 1391 3.4 1147

Lifetime 156510 4.3 6715 3.4 5394

Sire: KHW Kite Advent-RED-ET

(Pictured above)

**2nd Dam:**

**Wea-Land SS Mia-RED**

**EX-92 EEEEE**

2-02 365 26520 3.4 895 3.2 836

3-07 365 27590 3.6 989 3.4 933

**\*Sold for \$36,000**

**2nd Dam of:**

**Ms Glad Ray More Fun-RED EX-93**

Sire: Patience Showline Contender-RED

**\*Un. All-Am R&W Spring Yrlng 2011**

**3rd Dam:**

**Creek-Knoll Mae Distrig-RED**

**EX-94,2E EEEEE**

3-03 365 35173 3.4 1188 2.8 1007

4-05 365 37759 3.4 1303 2.9 1120

5-10 365 41673 3.6 1496 2.9 1228

**\*All-Am R&W 125,000 lb Cow 2009**

**\*All-Am R&W 4yr-old 2007**

**\*Nom. All-Am R&W Sr 3yr-old 2006**

**\*Undefeated as a 4yr-old in 2007**



**Mil-R-Mor Atwood Radiant EX-90,2E EEEEE**

5-03 365 34490 4.1 1416 3.5 1192

(Dam of Lot 5)

**LOT 5 #251**  
**Joh-Ann Doorman Ruth-ET**  
**2-05 VG-85 VV++V**  
 3133186843 99%RHA-I  
 Born 4/13/18  
 2-00 305 24787 3.8 951 3.2 798  
**Fresh 4/22/21 w/ 2nd calf**  
 -Last test- 124 lbs 3.5%F2.9%P  
**Bred 6-22-21 to**  
**54HO915 Apex-P-RED**

**\*Potential 11th generation EX!**

*Justin Halteman*  
 9246 Downsville Pike  
 Williamsport, MD 21795  
 301-988-1057

**Val-Bisson Doorman-ET**  
 107281711 4/21 PTA +2167GTPI  
 +.12% +14F +.09% +8P +.2PL  
 +2.45T +1.59UDC +.73FLC 99%R  
 Bookem X EX-94 Shottle

**Mil-R-Mor Atwood Radiant**  
**6-03 EX-90,2E EEEEEV 142279133**  
 2-00 365 27440 4.4 1208 3.4 920  
 3-02 332 32410 4.1 1345 3.4 1104  
 4-02 364 31690 4.5 1416 3.5 1107  
 5-03 365 34490 4.1 1416 3.5 1192  
 Lifetime 126680 4.3 5421 3.4 4348  
 Sire: Maple-Downs-I G W Atwood-ET

**9th Dam:**  
**C Glenridge Citation Roxy**  
**EX-97,4E GMD**  
 Lifetime 209784 4.5 9471  
 \*2X Queen of the Breed  
 \*All-Time All-American Cow  
 \*16-EX daus.; over 500 EX descendants!  
**10th Dam: EX-90 GMD**  
 Lifetime 218636 3.9 8581  
 \*3X All-American Produce of Dam  
**11th Dam: VG-85 w/ 249580 life milk**

**2nd Dam:**  
**Mil-R-Mor Bolton Relish**  
**EX-91,2E EEEVEE GMD-DOM**  
 2-00 365 28900 3.9 1141 3.3 952  
 3-02 365 33240 3.7 1235 3.1 1043  
 4-04 365 35710 4.1 1448 3.4 1201  
 5-10 246 25760 4.1 1064 3.0 784  
 Lifetime 131740 4.0 5232 3.2 4270

**3rd Dam:**  
**Rolling-Lawns Ripple-ET**  
**EX-90 EVEVEE**  
 2-03 362 15580 4.1 632 3.3 513

**4th Dam:**  
**Rolling-Lawns Rhythm-ET**  
**EX-93,2E EEEEE**  
 4-00 365 32320 4.8 1551 3.1 1050  
 Lifetime 102530 4.9 4997 3.5 3582

**5th Dam:**  
**Mil-R-Mor Reyda-ET**  
**EX-92 EEEEE**  
 5-02 365 29000 4.4 1290 3.0 879

**6th Dam:**  
**Mil-R-Mor CM Reyola-ET**  
**EX-94,3E EEEEE**  
 8-07 365 40860 3.8 1540 3.1 1252  
 Lifetime 136600 3.9 5290 3.3 4470

**5th Dam:**  
**Mil-R-Mor Starbuck Reyna-ET**  
**EX-91,2E, EX-MS**  
 4-04 365 25710 4.2 1072 3.4 879  
 Lifetime 107520 4.2 4529 3.5 3810

**6th Dam:**  
**Mil-R-Mor Valiant Renata**  
**EX-93,2E, EX-MS DOM**  
 4-05 365 25850 4.2 991 3.3 798

**7th Dam:**  
**Mil-R-Mor Roxette Rena-ET**  
**EX-92,2E, EX-MS DOM**  
 5-00 363 23100 4.3 993

**8th Dam:**  
**Mil-R-Mor Roxette EX-90**  
 Lifetime 121417 4.7 5725



**Buckhorn-Acres SRose-RED-ET EX-92,2E EEEEE**

2-01 365 32150 4.7 1506 3.4 1096

(4th Dam of Lot 6)

**LOT 6 #1**

**Arthaven Jordy Radiant-RED**

72521837 99%RHA-I

Born 10/2/19

Bred 4/20/21, Due 1/25/22 to

**507HO15023 Analyst-RED**

(carries an ultrasound female)

**Mike Kunkle**

296 Fredericksburg Rd

Jonestown, PA 17038

717-865-2846

**Cycle McGucci Jordy-RED**

3131666411 4/21 PTA +1726GTPI

+2.89T +2.20UDC +2.88FLC 98%R

McGucci X EX-90 Gold Chip

**Mar-J-Lor Olym Reena-RED**

3130921849

Sire: Ladys-Manor Olympian\*RC

**2nd Dam:**

**Mar-J-Lor Jax P Reba\*RC GP-80**

2-03 332 30390 3.2 983 3.7 1127

**3rd Dam:**

**CS-Redvue Alexandr Regan-ET\*RC**

**VG-87 VE+VV**

3-01 321 30320 3.1 946 2.9 879

**4th Dam: (Pictured above)**

**Buckhorn-Acres SRose-RED-ET**

**EX-92,2E EEEEE**

2-01 365 32150 4.7 1506 3.4 1096

**5th Dam:**

**Sellcrest T Roseanne-RED-ET**

**EX-93,2E EEEEE GMD-DOM**

6-02 339 38920 4.6 1769 3.2 1224

Lifetime 115040 4.7 5401 3.8 4350

*\*1st 5&over Dry Cow Grand Int'l 2003*

*\*Member 1st produce Grand Int'l 2002*

**6th Dam:**

**Clover-Mist Regina-RED-ET**

**EX-92,2E EEEEE DOM**

6-01 365 32320 4.2 1359 3.6 1157

Lifetime 128340 4.6 5946 3.6 4599

**7th Dam:**

**Augys Rose Regal-RED-ET**

**EX-90,2E VVEE**

4-07 351 23550 4.9 1157 3.4 791

Lifetime 102830 4.9 5022 3.3 3432

**8th Dam:**

**D-R-A August EX-96,4E EEEE DOM**

8-05 365 27460 4.3 1187 3.2 871

Lifetime 190200 4.4 8281 3.3 4457

*\*Nom. All-American Aged Cow 1986*

*\*All-Wisconsin Aged Cow 1987*

**9th Dam:**

**D-R-A Ideal Precious Leader EX-90,2E**

7-06 358 20090 3.9 787 3.4 765

**10th Dam:**

**D-R-A Princess Lad Leader EX-90,3E**

9-05 305 19160 4.2 809



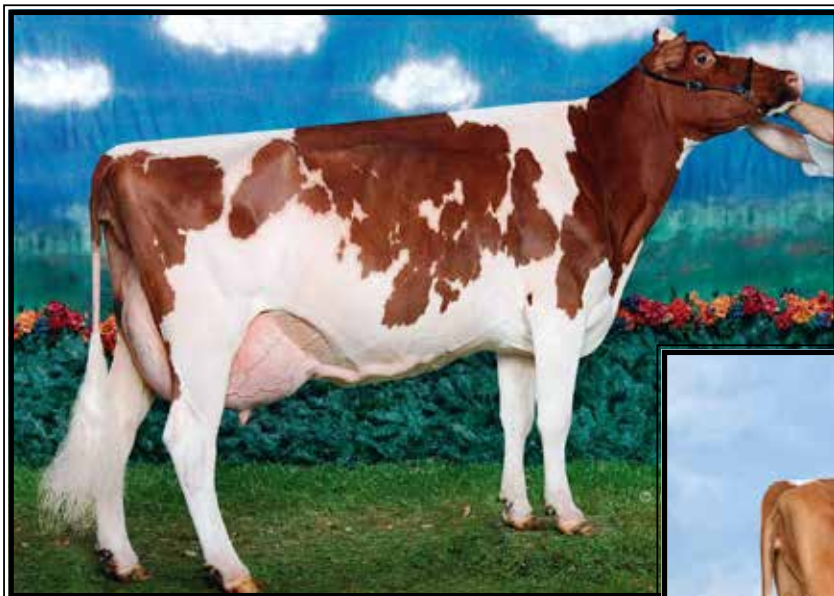

**Erbaces Rubens Libby-RED  
EX-94 EEEEE**

*\*All-American R&W Jr 3yr-old 2005  
(4th Dam of Lot 7)*



**Greenlea Advent Leta-RED  
EX-94,2E EEVEE**

*\*2X Res. All-American R&W in milking form  
(3rd Dam of Lot 7)*

**LOT 7 #120**  
**RR Doppler Lillian-RED**  
3203097739 99%RHA-I  
Born 3/7/19

Fresh 4/25/21

**Stonehurst Farm**  
1541 Lime Valley Rd  
Strasburg, PA 17579  
717-687-7475

**Scientific Doppler\*RC**  
143754338 4/21 PTA +2169GTPI  
+230M +24F +13P +.1PL 2.85SCS  
+2.31T +1.88UDC +.82FLC 91%R  
Hang-Time X EX-90 Doorman

**Woodcrest Axfr Lilac-RED-ET**  
4-03 VG-86 +VVVV 3131510359  
Sire: KHW Axford-RED-ET

**2nd Dam:**  
**Duckett Picolo Liz-RED**  
VG-88 EV+VV  
2-00 283 21220 3.1 667 3.3 691  
2-10 365 20560 3.7 754 3.2 668  
4-01 305 25850 3.2 817 3.0 777  
Lifetime 124080 3.3 4052 3.2 4026

**3rd Dam: (Pictured above)**  
**Greenlea Advent Leta-RED**  
EX-94,2E EEVEE  
3-08 365 32760 3.5 1153 3.4 1098  
5-02 365 47290 3.4 1630 3.1 1470  
Lifetime 150070 3.8 5688 3.3 5018  
*\*Nasco Int'l Type & Production  
Award WDE 2013*

*\*Res. All-Am R&W 4yr-old 2011  
\*Res. All-Am R&W Jr 2yr-old 2009  
\*HM All-Am R&W Sum Yrlg 2008  
\*All-Canadian R&W Sum Yrlg 2008*

**4th Dam: (Pictured above)**  
**Erbaces Rubens Libby-RED**  
EX-94 EEEEE  
5-00 365 31990 3.5 1121 3.5 1111  
*\*Res. All-American R&W 5yr-old 2007  
\*All-American R&W Jr 3yr-old 2005  
\*1st Jr 3yr-old & BU Grand Int. 2005*

**5th Dam:**  
**Erbaces R M Lucky Lady \*RC**  
VG-87 EVE+V  
5-03 359 31490 3.4 1069 2.9 904  
Lifetime 137240 3.5 4761 3.1 4217

**6th Dam:**  
**Erbaces Encore Liberty n/s**

**7th Dam:**  
**Erbaces Lavina**  
EX-90,2E, EX-MS  
6-01 365 38680 3.7 1418 2.9 1136  
Lifetime 142380 3.6 5114 3.0 4231

**8th Dam:**  
**Erbaces Tab Laughter**  
EX-94,3E EX-MS GMD  
10-02 365 36440 4.1 1478 3.1 1126  
*\*1st M-W Spring National 1997*



**Vacolait Atwood Charm-ET EX-94,2E EEEEE**

5-06 365 42360 4.8 2046 3.2 1376

(3rd Dam of Lot 8)

**LOT 8 #13**

**Stonehurst Hypnotic Crash**

3214848127 99%RHA-I

Born 3/4/19

Fresh 5/19/21

**Stonehurst Farm**

1541 Lime Valley Rd

Strasburg, PA 17579

717-687-7475

**Mr Hotstuffs Hypnotic-ET**

3012554421 4/21 PTA +1931GTPI

+1.90T +1.34UDC +1.47FLC 98%R

Windbrook X EX-94,2E Advent

**Rocklan Cinnamon Crunch**

2-05 VG-85 +++++ 144225792

Sire: Walnutlawn Solomon-ET

**2nd Dam:**

**Rocklan H O Cinnamon-ET**

VG-86 VVVVV

1-10 319 22640 3.7 832 3.2 730

**3rd Dam: (Pictured above)**

**Vacolait Atwood Charm-ET**

EX-94,2E EEEEE

3-10 365 34030 3.4 1170 3.3 1107

5-06 365 42360 4.8 2046 3.2 1376

*\*3rd 4yr-old N-E Fall Nat'l 2015*

**4th Dam:**

**Lylehaven-I Crackholm Chene**

VG-86-CAN

4-05 365 29956 4.7 1395 3.3 996

**5th Dam:**

**Belroux Storm Cristal**

EX-96,2E-CAN

6-09 365 33334 3.9 1303 3.3 1096

9-02 365 30555 4.0 1234 3.1 934

Lifetime 137201 4.2 5725 3.5 4762

*\*All-Canadian Aged Cow 2006*

*\*Res. Grand Champion Royal Winter Fair 2006 (Also, 1st Aged & BU)*

*\*Res. All-Canadian 2004 & 2007*

*\*HM All-Canadian 2000*

**6th Dam:**

**Belroux Lindy Irene**

VG-86-CAN 86-MS

7-07 365 25174 4.1 1034 3.5 873

Lifetime 108178 4.1 4453 3.6 3856

**7th Dam:**

**Belroux Star Irene**

VG-86-CAN 86-MS

Lifetime 115713 3.8 4389 3.3 3832

**LOT 8 1/2**

**\*RC Heifer calf**

\*Reg. pending Born 5/19/21

**Sire: Mr Affection Analyst-RED-ET**

3136496608 4/21 PTA +1984GPTI

+20M +3.09T +2.55UDC +1.98FLC

Unstopabull X EX-92 Byway

**Dam: Crash (Sells as Lot 8)**



**UT-Pond-View Gold April-ET EX-93,2E EEEEE**

5-08 305 27300 3.5 959 3.0 829

(Dam of Lot 9)

**LOT 9**

**Fairmont Solomon Adriana-ET**

5-01 VG-87 VVVVV

3132555007 99%RHA-I

Born 3/4/16

3-08 292 25540 2.9 734 3.0 766

Fresh 1/4/21

-Last test- 72 lbs 3.5%F 3.0%P

SCC 20,000

Bred 6/3/21 to 14HO7796 Griff

**Brandy-Brook Dairy**

399 Brandy Brook Rd

Ellenburg Center, NY 12934

518-578-3912

**Walnutlawn Solomon-ET**

11775998C 4/21 PTA +1974GTPI

+2.61T +1.68UDC +.41FLC 99%R

Doorman X VG-89 Lavanguard

**VT-Pond-View Gold April-ET**

6-02 EX-93,2E EEEEE 141456597

2-03 353 22290 3.5 783 3.3 732

3-04 305 27000 3.4 911 3.2 868

5-08 305 27300 3.5 959 3.0 829

Lifetime 121380 3.6 4417 3.3 4004

Sire: Braedale Goldwyn

(Pictured above)

**2nd Dam:**

La-Foster Gibson Allure

EX-92 EEEEE

2-05 365 25500 4.2 1071 3.3 840

4-09 365 31260 4.2 1328 3.6 1121

**3rd Dam:**

MD-Delight Durham Atlee-ET

EX-92 EEEEE GMD-DOM

3-11 365 38290 5.5 2091 3.3 1249

\*Unanimous All-Am Sr. 3yr-old 2005

\*1st Sr 3yr-old & Res. Int. Champ @

2005 International Holstein Show

\*Dam of 'Atwood'

**4th Dam:**

MD-Delight Strm Amberlee-ET

VG-88 EVEVV DOM

2-02 365 26170 3.7 969 3.2 835

**5th Dam:**

Ms Kingstead Chief Adeen-ET

EX-94,2E EEEEE DOM

3-05 310 30180 4.0 1209 3.4 1020

Lifetime 100760 4.0 4010 3.6 3649

\*Nom. All-American Jr 3yr-old 2000

\*Nom. All-American 4yr-old 2001

\*2X All-Am Produce w/ All-World Sis.

**Full sister to Adeen:**

Shoremar S Alicia-ET EX-97,3E

8-11 362 38250 4.3 1650 3.3 1270

-All-World & Peoples Choice Winner '02

-HHM All-Time All-Am 5yr-old

-3X All-Canadian & 3X All-Am

**6th Dam:**

C Aitkenbrae Starbuck Ada

EX-94,2E EEEEE DOM

5-06 365 30055 3.5 1043 3.5 1049

Lifetime 137740 3.4 4747 3.4 4649

\*2X All-American Produce of Dam

\*All-American Sr 3yr-old 1990

\*Res. All-Time All-Am Sr 3yr-old



**Cherry-Crest Lyster Golden EX-95,3E EEEEE**

*\*Nom. All-American & All-Canadian 5yr-old 2009*  
(3rd Dam of Lot 10)

**LOT 10**

**Queen Awesome Brayley\*RC**

3-03 VG-85 +V++V

3145237565 100%RHA-NA

Born 6/15/17

1-11 298 14710 .1 460 2.8 407

2-11 333 22740 3.1 700 2.8 629

**\*DRY COW\***

**Due 9/13/21 to**

**7HO11477 McCutchen**

**Brandy-Brook Dairy**

399 Brandy Brook Rd

Ellenburg Center, NY 12934

518-578-3912

**Luck-E Awesome-RED**

72186769 4/21 PTA +1397GTPI

+2.01T +2.76UDC +.67FLC 98%R

Absolute X EX-94,3E Advent

**Jacobs Alexander Bethany-ET**

3-06 GP-83 +V+G+ 109763567C

Sire: Golen-Oaks ST Alexander-ET

**2nd Dam:**

**Blondin Goldwyn Golden-ET  
EX-93,4E-CAN**

1-11 360 21169 4.4 928 3.3 703

3-03 355 29167 4.1 1202 3.2 933

4-04 365 30276 4.0 1197 3.2 968

5-08 365 36757 3.3 1213 2.9 1069

6-10 365 36173 4.1 1481 3.0 1091

8-04 332 34506 3.6 1254 2.9 988

Lifetime 188048 3.9 7275 3.1 5752

**3rd Dam: (Pictured above)**

**Cherry-Crest Lyster Golden**

**EX-95,3E EEEEE**

2-06 365 30000 4.1 1221 3.3 998

4-03 365 35360 4.1 1451 3.3 1153

5-06 305 36800 4.3 1591 3.4 1243

7-04 365 43610 4.6 2013 3.1 1366

9-05 305 31520 5.2 1640 3.4 1058

Lifetime 193210 4.5 8639 3.3 6403

*\*Nom. All-American 5yr-old 2009*

*\*Nom. All-Canadian 5yr-old 2009*

**4th Dam:**

**Clenrapha Kaitland**

**VG-86-CAN 87-MS**

4-06 365 27952 4.2 1168 3.0 833

7-08 365 30445 3.8 1161 3.0 921

Lifetime 126954 4.2 5271 3.0 3846

**5th Dam:**

**Glenrapha Kacey VG-85-CAN**

5-04 353 22152 3.9 869 3.3 730

**6th Dam:**

**Glenrapha Cara**

**VG-85-CAN 86-MS**

6-08 365 24645 3.5 869 3.2 791

Lifetime 146288 3.6 5333 3.3 4808

**7th Dam:**

**Glenrapha Catherine**

**VG-85-CAN VG-MS**

7-07 365 20988 4.1 853 4.1 703

Lifetime 136848 4.0 5505 3.4 4597

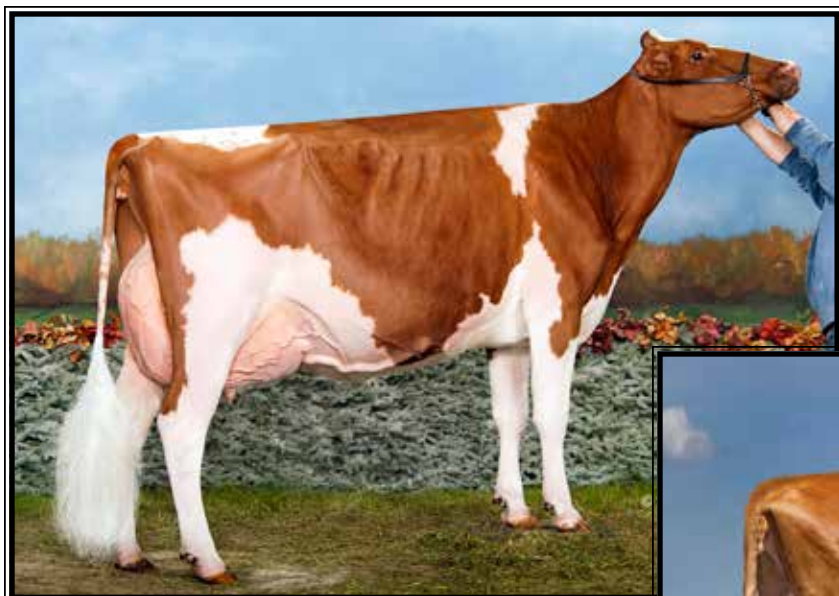

**MS-SRP Absolute Pro-RED-ET  
EX-93 EEEEE**

*\*Unanimous All-American R&W 4yr-old 2014  
(2nd Dam of Lot 11)*



**Rocklan-ZBW M Paris-RED-ET  
EX-93 EEEEE**

*\*All-Am R&W Winter Calf 2017  
(Mat. sister to the Dam of Lot 11)*

**LOT 11**

**Cedar-Isle Crush Penelope**

144812406 99%RHA-I  
Born 3/2/19

**Due October to grade Holstein bull**

**Cole Strickland**

5382 Sykes Rd  
Nashville, NC 27856  
252-908-2071

**Maverick Crush**

12042760C 4/21 PTA +2035GTPI  
+2.5PL +2.1DPR 2.33SCS  
+2.55T +1.51UDC +1.43FLC 99%R  
Doorman X VG-85 Uno

**Rocklan-ZBW Db Pumped Up-ET\*RC**

2-04 VG-85 VVGV 3126362602  
Sire: Mr D Apple Diamondback\*RC

**Maternal sister:**

**Rocklan-ZBW M Paris-RED-ET  
EX-93 EEEEE**

3-03 306 30913 3.6 1102 3.1 971

(Pictured above)

*\*All-American R&W Winter Calf 2017*

*\*1st Wntr Calf WDE R&W Show 2017*

*\*Nom. All-Am R&W Wint Yrlng 2018*

*\*Nom. All-Am R&W Sr 2yr-old 2019*

*\*Nom All-Am R&W Sr 3yr-old 2020*

*\*1st 4yr-old & HM Sr Champion N-E  
All-Breeds R&W Spring Show 2021*

**2nd Dam: (Pictured above)  
MS-SRP Absolute Pro-RED-ET  
EX-93 EEEEE**

2-03 311 16989 4.2 721 3.8 639  
3-11 365 30031 4.4 1322 3.3 978

*\*Un. All-Am Red & White 4yr-old 2014*

*\*1st 4yr-old, BU and HM Sr Champion*

*Grand International R&W Show 2014*

*\*1st 4yr-old and Res. Grand Champion*

*Royal Winter Fair R&W Show 2014*

*\*1st Jr 2yr-old & Res. Int. Champion*

*Royal Winter Fair R&W Show 2012*

**3rd Dam:**

**Pineland Advent Paddie\*RC**

**Maternal sister:**

**Pineland Shottle Poppy EX-91,2E**

3-09 365 35530 3.7 1139 3.4 1034

**4th Dam:**

**Wilson-Dale Cousteau Pat-ET**

EX-92,2E EEEEE

5-10 331 29790 3.5 1009 3.1 913

Lifetime 105450 3.5 3727 3.2 3355

**5th Dam:**

**Wilsondale Storm Prism-ET**

EX-93,2E EEEEE DOM

4-10 365 31680 3.5 1104 3.3 1045

Lifetime 114540 3.4 3918 3.3 3784

**6th Dam:**

**L-Juniper Bstar Pretzel-ET**

EX-91,3E VEEEE

8-01 365 29530 3.3 961 3.3 971

Lifetime 124324 3.5 4371 3.5 4358

**7th Dam:**

**Eric-Dew Conductor Peggy**

EX-95,4E

9-03 365 37130 4.1 1517 3.2 1173

**8th Dam:**

**Eric-Dew Archie Bell**

EX-90 GMD-DOM

6-10 352 33310 3.5 1165

Lifetime 130800 3.5 4544



**Rummage SKB Strawberry-ET  
EX-94 EEEEE**

5-05 365 29950 4.3 1285 3.4 1007  
(Mat. sister to the 2nd Dam of Lot 12)



**Ronbeth Linjet Shannon  
EX-94,2E EEEEE**

3-02 365 25392 4.4 1112 3.4 863  
(3rd Dam of Lot 12)

**LOT 12**

**Rummage Stan Savannah**

144822243 100%RHA-NA  
Born 3/25/19

**Due July to Angus**

*Madeline & McKinley Branch*

160 Clabber Mountain Lane  
Mount Airy, NC 27030  
336-583-5725

**Rummage O Kaliber Stan**

143590893 4/21 PTA +1846PTPI  
O Kaliber X EX-90 Goldwyn

**Rummage Durham Savannah-ET**

4-06 VG-87 VV+VV 144727342  
2-06 305 18500 3.1 516 3.1 580  
Sire: Regancrest Elton Durham-ET

**2nd Dam:**

**Rummage Astro Jet Sadie-ET  
EX-90 EEVVE**

Maternal sisters include:

**Rummage SKB Strawberry-ET  
EX-94 EEEEE**

5-05 365 29950 4.3 1284 3.4 1007  
(Pictured above)

**3rd Dam: (Pictured above)**

**Ronbeth Linjet Shannon  
EX-94,2E EEEEE**

3-02 365 25392 4.4 1112 3.4 863

**4th Dam:**

**Ronbeth A Star Sandra  
VG-85-CAN**

3-01 365 26354 3.8 1014 3.3 869  
Lifetime 156681 4.0 6272 3.3 5161

**5th Dam:**

**Ronbeth Missile Sadie  
VG-85-CAN**

6-06 333 22756 4.5 1030 3.5 807  
Lifetime 160466 4.7 7471 3.5 5582

**6th Dam:**

**Ronbeth Stylist Yolanda  
VG-87-CAN**

10-01 365 24121 4.5 1074  
Lifetime 185363 4.3 8060

**7th Dam:**

**Ronbeth Yuletide Bertha  
VG-86-CAN**

10-10 365 31720 3.6 1129

**8th Dam:**

**Ronbeth Telstar Bertha EX-CAN**

10-02 365 27432 3.6 1001  
Lifetime 195224 3.7 7253



**Budjon-JK Dur Esquisite-ET EX-92 EEEEE GMD-DOM**

*\*Nom. All-American Sr 2yr-old 2006*

(6th Dam of Lot 13)

**LOT 13 #886**

**Stump-Valley Freebrn Elissa**

3204071021 99%RHA-I

Born 7/3/19

**Fresh 6/8/21**

-milking 85 lbs/day

**Evan & Darla Stump**

23 Little Mountain Rd

Myerstown, PA 17067

717-445-4712

**Sandy-Valley BD Freeborn-ET**

3014562339 4/21 PTA +2593GTPI

+193M +47F +35P +505NMS +3.7PL

+ .7DPR +.67T +1.24UDC 90%R

Bandares X Kingboy

**Stump-Valley Jedi Ellen-ET**

**3-03 VG-85 +++VV 3134585544**

1-11 303 23231 4.3 994 3.4 798

2-11 311 27153 4.6 1257 3.6 979

3-11 216 24823 4.4 1082 3.4 836 RIP

Sire: S-S-I Montross Jedi-ET

**2nd Dam:**

**Charlesdale Euniverse-ET**

**GP-82 +++++**

1-11 274 17096 4.8 829 3.6 616

2-10 263 19659 4.7 919 3.7 727

3-09 300 25193 4.5 1143 3.5 890

4-08 325 21718 4.7 1027 3.6 781

6-00 199 19839 5.1 1002 3.5 685 RIP

**3rd Dam: Charlesdale Euphoria-ET**

**GP-84 +VV+V**

3-05 365 22540 3.3 1000 3.3 739

**4th Dam: Charlesdale Everlasting-ET**

**VG-87 VVV+V**

4-07 365 22380 4.0 887 3.4 768

**5th Dam: Rolling-Spring G Expresso**

**VG-87 +VVVV**

4-09 365 26420 3.9 1037 3.3 875

**6th Dam: (Pictured above)**

**Budjon-JK Dur Esquisite-ET**

**EX-92 EEEEE GMD-DOM**

2-06 365 30940 3.5 1079 3.3 1029

3-07 365 40300 3.9 1555 3.2 1275

*\*Nom. All-American Sr 2yr-old 2006*

**7th Dam: Budjon-JK Encore Electra-ET**

**EX-95,2E GMD-DOM**

6-04 365 46830 4.0 1866 2.8 1294

Lifetime 192280 3.6 6858 3.0 5733

*\*4X All-American Nominee*

*\*3X All-Canadian Nominee*

**Full sisters:**

**Budjon-JK Encore Expose-ET EX-95,2E**

**Budjon-JK Encore Express-ET EX-95**

**Maternal sister:**

**Budjon-JK Linjet Eileen-ET EX-96,4E**

5-06 365 44700 3.7 1647 3.1 1383

*\*All-Am 5yr-old 2004 & 4X Nom All-Am*

**8th Dam: Krull Broker Elegance**

**EX-96,3E EEEEE GMD-DOM**

5-07 365 40950 3.7 1522 3.1 1272

Lifetime 183240 3.7 6878 3.2 1069

*\*3X All-American Nominee*

**9th Dam thru 12th Dams ALL EX!**



**Butz-Butler Gold Barbara-ET  
EX-96,3E EEEEE GMD**

*\*1st Prod. Cow and Grand Champion WDE 2019  
(Mat. sister to the 4th Dam of Lot 14)*



**B-A-M Beyonce-ET  
UG-87 UUUUU**

2-00 365 31430 3.7 1163 2.9 910  
(4th Dam of Lot 14)

**LOT 14 #880**

**Stump-Valley Hknd Bessie-ET**

3204071015 99%RHA-NA  
Born 6/1/19

**Fresh 5/24/21**  
-milking 85 lbs

*Evan & Darla Stump*  
23 Little Mountain Rd  
Myerstown, PA 17067  
717-445-4712

**Cookiecutter HumbleNKind-ET**

3130915852 4/21 PTA +2532GTPI  
+174M +31F +16P +4.4PL +1.8DPR  
+1.63T +1.82UDC +1.53FLC 95%R  
Modesty X EX-92,2E DOM Epic

**Stump-Valley Jedi Beulah\*RC**

2-07 GP-80 G+F++ 3131415761  
Sire: S-S-I Montross Jedi-ET

**9th Dam:**

Regancrest Mark Chairman Bea  
EX-91,2E VEEE GMD-DOM  
7-09 365 33830 3.8 1276 3.1 1052  
Lifetime 140130 4.1 5711 3.3 4616

**10th Dam: Regancrest Board Chairman Bea**  
EX-90 VEVE  
5-09 365 26010 4.1 1059 3.4 884

**11th Dam: Regancrest Apache Standout Bea**  
VG-86 EX-MS  
Lifetime 131940 3.6 4744

**2nd Dam:**

Ms St-Jacob Siler Bullet\*RC\*PC  
EX-90 EE++E  
1-08 303 26313 3.7 961 3.1 803  
2-08 365 40582 3.7 1513 3.1 1254  
4-05 305 40044 3.9 1581 3.0 1195

**3rd Dam:**

Glen-Valley Satch Bounty-ET\*RC\*PC  
2-08 GP-83 ++G++ 72702434  
1-11 305 21020 4.0 831 3.1 654

**4th Dam: (Pictured above)**

**B-A-M Beyonce-ET**  
VG-87 VVVVV  
2-00 365 31430 3.7 1163 2.9 910  
4-00 305 26170 3.3 867 2.9 757

**Maternal sister: (Pictured above)**

**Butz-Butler Gold Barbara-ET EX-92**  
3-07 365 41326 3.9 1610 3.0 1264  
*\*1st 150,000 lb Cow North American 2020*  
*\*All-American 150,000 lb Cow 2020*  
*\*Grand Champion World Dairy Expo 2019*  
*\*All-American Aged Cow 2019*  
*\*Nom. All-American Aged Cow 2017*  
*\*Res. All-Canadian Mature Cow 2016*  
*\*HHM All-American Aged Cow 2016*  
*\*Un. All-Am & All-Can 4yr-old 2014*  
*\*Un. All-Am & All-Can Sr 3yr-old 2013*  
*\*Un. All-Am & All-Can Sr 2yr-old 2012*

**5th Dam: Regancrest Brasilia-ET**

EX-92,2E EEEVE DOM  
2-03 365 33180 3.6 1186 3.0 989

**6th Dam: Regancrest-PR Barbie-ET**

EX-92 EEEEE 94-MS GMD-DOM  
2-06 365 31690 3.9 1237 3.3 1050  
*\*HM All-American Jr 3yr-old 2004*

**7th Dam: Regancrest Juror Brina-ET**

EX-92 EEEVE GMD  
4-04 365 40640 3.6 1478 2.8 1140  
*\*Res. Grand Champion Iowa State Fair*

**8th Dam: Regancrest Aerostar Bert-ET**

EX-90 EEEVV GMD-DOM  
5-02 365 37790 3.6 1357 3.2 1215  
Lifetime 109350 3.7 4031 3.3 3558



**LOT 15 #575**

**Cedar-Crest Solomon Janelle**

3203781274 99%RHA-I

Born 2/13/19

**Fresh 5/15/21**

June test- 75 lbs 3.2%F 2.7%P

SCC 28,000

*David K. Stoltzfus*  
1148 GoShen Mill Rd  
Peach Bottom, PA 17563  
717-548-8947

**Walnutlawn Solomon-ET**

11775998C 4/21 PTA +1974GTPI  
+2.61T +1.68UDC +.41FLC 99%R  
Doorman X VG-89 Lavanguard

**Cedar-Crest Dempsey Janelle**

**2-11 VG-86 VE++V** 3140421140  
2-02 365 26950 3.9 1041 3.5 934  
3-06 305 27960 3.9 1079 3.7 1021  
Sire: Lirr Drew Dempsey

**2nd Dam:**  
**Cedar-Crest Tal Jazzelle-ET**  
**EX-93,3E EEEEE**  
2-00 365 26700 3.6 967 3.2 853  
3-04 365 32260 3.6 1165 3.2 1041  
4-06 365 38390 3.4 1294 3.1 1173  
6-03 365 30200 3.2 1302 3.0 1196  
8-05 365 39930 3.6 1445 3.0 1193  
Lifetime 234390 3.5 8247 3.2 7498

**3rd Dam:**  
**Cedar-Crest Morty Joyful-ET**  
**EX-90,2E EEEEV**  
3-04 365 32710 3.5 1133 2.9 938  
4-11 365 34080 3.4 1172 2.9 974  
6-04 365 33230 3.5 1152 2.8 945  
7-10 365 37480 3.3 1235 2.7 1000  
Lifetime 189440 3.4 6518 2.9 5512

**4th Dam:**  
**Cedar-Crest Airliner Joy**  
**EX-92,3E EEEEE**  
6-06 365 35950 4.5 1608 3.3 1174  
Lifetime 220097 4.3 9358 3.3 7195

**5th Dam:**  
**Ro-Vista Mark Joneda**  
**VG-87 EVEGV**  
5-06 305 37380 4.3 1602 3.0 1120  
Lifetime 153550 3.9 6046 3.1 4753

**LOT 16**

**Cedar-Crest Diamonds Lennox**

**2-08 GP-81 +F+++V**

3147005037 99%RHA-I

Born 12/3/17

2-00 365 19530 3.4 668 3.0 588

**Fresh 5/21/21**

June test- 90 lbs 4.3%F 2.6%P

SCC 19,000

*David K. Stoltzfus*  
1148 GoShen Mill Rd  
Peach Bottom, PA 17563  
717-548-8947

**Mr D Apple Diamondback\*RC**

3013721049 4/21 PTA +1892GTPI  
+2.42T +1.82UDC +1.36FLC 99%R  
Doorman X EX-94,2E Talent

**Cedar-Crest Awesome Loop\*RC**

3132674304  
Sire: Luck-E Awesome-RED

**2nd Dam:**  
**Cedar-Crest Dempsey Lotto**  
**GP-84 ++VV+**  
2-00 352 23310 4.2 978 3.4 781  
3-02 305 23530 4.4 1034 3.4 799  
4-07 305 32390 3.5 1132 3.3 1062  
Lifetime 106870 4.1 4366 3.5 3691

**3rd Dam:**  
**Cedar-Crest Aftershock Lotto**  
**EX-90,2E EEVVE**  
4-01 352 35080 4.0 1407 3.1 1094  
5-02 322 29400 3.9 1148 3.1 899  
6-03 305 33520 3.9 1312 2.9 979  
Lifetime 156430 4.0 6253 3.1 4867

**4th Dam:**  
**Cedar-Crest Adolph Lydia**  
**EX-90 EEEE+**  
4-08 365 33100 3.9 1279 3.0 1004  
6-07 365 33050 3.8 1266 3.0 1002  
Lifetime 165780 3.9 6471 3.1 5164

**5th Dam:**  
**Cedar-Crest Fred Lillie**  
**VG-89 EEV+V**  
4-09 356 30730 3.9 1190 3.2 968  
6-11 340 35340 3.9 1385 3.0 1067  
8-00 305 32500 3.8 1234 3.2 1038  
Lifetime 245349 3.9 9525 3.2 7794

**LOT 17 #21051**

**Kar-Je Jordy Mocha-RED**

144821587 99%RHA-I

Born 5/17/19

\*Will sell fresh, Due 6/22/21

*Travis Zuck*  
135 Fox Rd  
Lebanon, PA 17042  
717-821-7625

**Cycle McGucci Jordy-RED**

3131666411 4/21 PTA +1726GTPI  
+2.89T +2.20UDC +2.88FLC 98%R  
McGucci X EX-90 Gold Chip

**Kar-Je Berlin Melon-RED**

**2-07 GP-82 +++++** 144226711  
2-01 311 23820 3.3 788 2.8 672  
Sire: DG Belin-RED-ET

**2nd Dam:**  
**Kar-Je Magenta-R Mango-RED**  
**EX-90 EEEVV**  
2-04 314 29850 3.6 1069 3.0 883  
3-04 305 29610 3.1 911 2.8 839  
4-11 365 38560 3.1 1198 2.9 1134  
Lifetime 114960 3.3 3747 3.0 3397

**3rd Dam:**  
**Kar-Je Attitude Muffin-RED**  
**GP-83 VV+G+**  
3-02 313 32510 2.9 951 2.9 953  
4-03 305 32390 2.9 926 2.9 954  
Lifetime 101050 3.0 3007 3.0 3010

**4th Dam:**  
**Kar-Je Advent Meg-RED**  
**GP-83 VV+G+**  
3-02 305 33920 2.3 771 2.7 928  
4-02 305 32870 2.7 881 2.9 954  
5-03 305 33180 2.7 905 2.8 934  
Lifetime 143800 2.6 3794 2.8 4088

**5th Dam:**  
**Kar-Je Jordan Mint\*RC**  
**GP-83 +V+GV**  
2-11 305 29610 3.1 923 3.1 917  
3-11 303 30330 3.3 1011 3.1 936  
Lifetime 103410 3.3 3400 3.1 3167

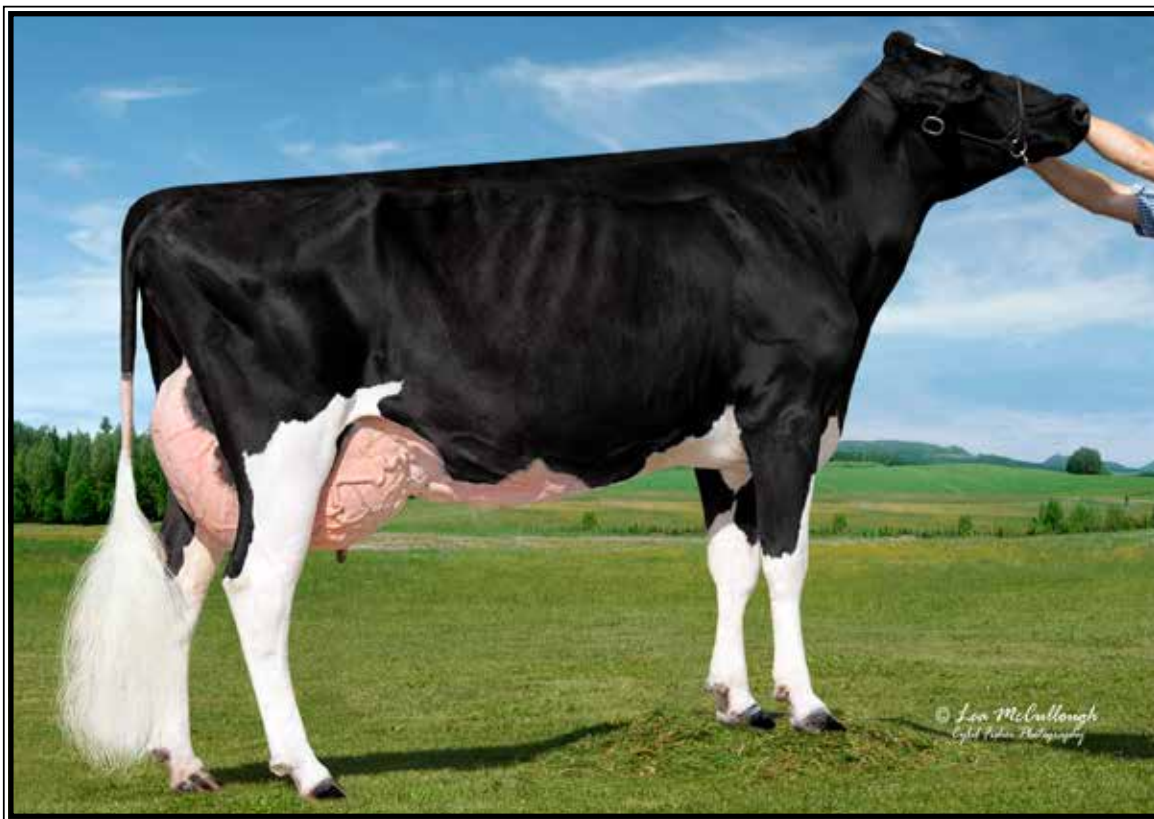

**Kar-Je Pronto Libby EX-92,3E EEEEE**

Lifetime 282040 3.3 9396 2.9 8124

(2nd Dam of Lot 18)

**LOT 18 #21049**

**Kar-Je Goldchip Lovebird**

144821569 100%RHA-NA

Born 4/30/19

\*Will sell fresh, Due 6/22/21

*\*Kar-Je Holsteins will be hosting  
the 2021 Lebanon County Holstein  
Club Field Night in August!*

**Jeff Zuck**

135 Fox Rd

Lebanon, PA 17042

717-821-7625

**Mr Chassity Gold Chip-ET**

140145553 4/21 PTA +1748GTPI

+1.51T +1.09UDC +1.11FLC 99%R

Goldwyn X EX-92 GMD Goldwyn

**Kar-Je Sovereign Loveable**

4-09 VG-88 EEV+V 142737585

1-10 305 24200 3.8 930 3.0 724

2-10 336 32920 4.1 1351 3.1 1009

3-11 305 32090 3.8 1214 3.0 964

5-04 224 19660 4.2 821 3.0 598

Sire: Stanhope Sobereign-ET

**2nd Dam: (Pictured above)**

**Kar-Je Pronto Libby**

**EX-92,3E EEEEE**

2-00 305 29020 3.2 943 3.1 891

3-02 305 36350 3.5 1260 3.0 1101

4-03 305 34830 3.0 1060 2.9 1004

5-03 305 37720 3.4 1281 2.8 1050

6-04 298 37620 3.4 1285 2.8 1072

7-04 305 37880 3.2 1213 2.8 1069

8-04 292 33420 3.4 1137 2.8 948

9-05 287 27190 3.4 935 2.7 728

Lifetime 282040 3.3 9396 2.9 8124

**3rd Dam:**

**Kar-Je Zenith Lauren**

**VG-87 +VVVE**

1-11 305 25240 3.1 773 3.1 781

3-01 296 27410 3.0 823 3.1 860

4-00 305 34470 3.0 1050 3.0 1043

5-06 305 33990 3.4 1144 3.0 1022

Lifetime 142780 3.2 4534 3.1 4384

**4th Dam:**

**Kar-Je Norman Laura**

**VG-88 VV+VE**

3-04 305 25220 4.1 1029 3.3 835

5-06 305 29370 3.9 1149 3.3 929

Lifetime 109820 4.0 4443 3.3 3589

~ 2021 Lebanon/Berks Summer Production & Type Sale ~

**LOT 19** #21043

**Kar-Je Denver Louann**

144801181 99%RHA-I

Born 4/21/19

**Fresh 6/3/21**

**Jeff Zuck**

717-821-7625

**Brenland Denver**

12074893C 4/21 PTA +2180GTPI  
+469M +.03% +27F +12P 2.81SCS  
+2.88T +1.78UDC +.02FLC 94%R  
High Octane X EX-90 Doorman

**Kar-Je Man-O-Man2 Lou**

**5-02 EX-90 EEVEV** 143361242  
2-00 318 26770 3.8 1006 3.3 878  
3-01 280 29210 3.9 1137 3.0 890  
4-00 305 35600 4.0 1426 3.2 1124  
5-00 365 48160 4.0 1907 3.2 5147  
Lifetime 139740 3.9 5476 3.2 443  
Sire: Long-Langs Oman Oman 2-ETN

**2nd Dam:**

**Kar-Je G W Atwood Leah**  
2-04 158 14660 3.5 506 2.8 411

**3rd Dam:**

**Kar-Je Shottle Leigh**  
**VG-88 +VVVVE**  
2-01 305 30800 3.6 1116 2.9 903  
3-02 305 35240 3.4 1182 2.8 983  
4-03 285 32520 3.5 1154 2.8 901  
5-03 296 38230 3.8 1450 2.8 1069  
7-01 305 38550 3.6 1396 2.7 1034  
Lifetime 223150 3.7 8147 2.8 6354

**4th Dam:**

**Kar-Je Zenith Lauren**  
**VG-87 +VVVE**  
4-00 305 34470 3.0 1050 3.0 1043  
5-06 305 33990 3.4 1144 3.0 1022  
Lifetime 142780 3.2 4534 3.1 4384

**5th Dam:**

**Kar-Je Norman Laura**  
**VG-88 VV+VE**  
5-06 305 29370 3.9 1149 3.2 929  
Lifetime 109820 4.0 4443 3.3 3589

**LOT 20** #21025

**Kar-Je Delta-Lambda Lofty**

144779358 100%RHA-NA

Born 2/26/19

**Fresh 6/5/21**

-milking 85 lbs/day

**Jeff Zuck**

717-821-7625

**Farnear Delta-Lambda-ET**

3125993715 4/21 PTA +2749GTPI  
+1074M +51F +42P +548NMS +4.2PL  
+2.58T +2.84UDC +.87FLC 98%R  
Delta X EX-91,2E Uno

**Kar-Je Gold Chip Lucille**

**6-10 VG-88 VEVVV** 142302417  
2-01 302 27440 3.4 946 2.9 790  
3-01 295 32870 3.4 1110 2.9 963  
4-01 300 27480 3.5 1327 2.9 1092  
5-01 315 39260 3.4 1327 2.7 1071  
6-01 303 38110 3.6 1354 2.8 1055  
Lifetime 175160 3.5 6064 2.8 4971  
Sire: Mr Chassity Gold Chip-ET

**2nd Dam:**

**Kar-Je Drake Luscious**  
**VG-88 VV+VV**  
1-11 298 25600 3.5 891 3.1 792  
2-10 305 31180 3.6 1118 3.1 959  
3-10 305 33120 3.7 1231 3.0 1007  
5-03 305 36920 3.8 1394 3.0 1119  
Lifetime 150460 3.7 5548 3.1 4675

**3rd Dam:**

**Kar-Je Throne Lydia**  
**VG-86 +V+VV**  
4-09 305 28840 2.6 760 3.3 947  
5-10 305 32800 2.8 923 3.2 1064  
Lifetime 132050 2.8 3673 3.3 4360

**4th Dam:**

**Kar-Je Limitless Lori\*RC**  
**VG-86 VEE++**  
5-03 305 30390 4.3 1302 3.3 1006  
7-06 305 29140 4.5 1313 3.2 938  
Lifetime 159790 4.5 7216 3.3 5328

**5th Dam:**

**Kar-Je Metro Lucinda**  
**VG-86 VVPEV**  
6-06 305 28680 3.8 1079 3.1 903  
Lifetime 157620 3.8 6004 3.2 5109

**LOT 21** #20101

**Kar-Je Awesom-R Rosebud-RED**

144716942 100%RHA-NA

Born 12/14/18

**Fresh 6/21/21**

**Jeff Zuck**

135 Fox Rd  
Lebanon, PA 17042  
717-821-7625

**Luck-E Awesome-RED**

72186769 4/21 PTA +1397GTPI  
+2.01T +2.76UDC +.67FLC 98%R  
Absolute X EX-94,3E Advent

**Kar-Je Crown P Rita-RED**

**4-02 VG-85 VV++V** 143994174  
2-01 305 23280 3.6 848 3.0 702  
3-04 333 29800 3.5 1050 3.1 914  
Sire: Sandy-Valley Crown P-RED-ET

**2nd Dam:**

**Kar-Je Advent Rosene**  
**EX-91,3E EEEEE**  
2-01 293 25530 2.9 728 3.1 800  
3-01 302 32200 3.0 961 3.1 1003  
4-01 305 32440 3.1 1018 3.2 1028  
5-03 305 39480 3.6 1439 3.1 1231  
6-05 305 40800 3.7 1523 3.1 1273  
7-08 364 49350 3.4 1680 3.2 1595  
9-00 260 30340 4.0 1210 3.0 918  
Lifetime 259950 3.4 8929 3.2 8197



**Quality-Quest Firepower-ET EX-90,3E EEEUU DOM**

Lifetime 221860 3.8 3870 3.1 6771

(4th Dam of Lot 22)

**LOT 22 #2350**

**Quality-Quest Denvr Bing-ET**

3205871126 99%RHA-I

Born 12/29/19

Bred 6/11/21 to

**507HO15023 Analyst-RED (sexed)**

**Cole Strickland**

5382 Sykes Rd  
Nashville, NC 27856  
252-908-2071

**Brenland Denver**

12074893C 4/21 PTA +2180GTPI  
+469M +.03% +27F +12P 2.81SCS  
+2.88T +1.78UDC +.02FLC 94%R  
High Octane X EX-90 Doorman

**Quality-Quest Clark Blast**

**5-01 VG-86 EVVV+** 74265416  
2-04 318 26810 4.1 1096 3.2 851  
3-04 329 25930 4.0 1040 3.3 862  
4-06 305 23110 3.8 889 3.2 729  
Sire: Doll-Leigh Goldwyn Clark-ET

**2nd Dam:**

**Quality-Quest L Grenade-ET G-79**

1-09 269 20390 3.2 646 3.3 674

**3rd Dam:**

**Quality-Quest Rapidfire-ET VG-86 V+VVV**

3-09 305 27970 2.9 808 3.1 858

**4th Dam: (Pictured above)**

**Quality-Quest Firepower-ET EX-90,3E EEEVV DOM**

3-04 338 28480 4.1 1179 3.1 877  
4-05 315 32320 3.8 1239 3.0 977  
5-05 305 29450 3.7 1084 3.0 883  
Lifetime 221860 3.8 8370 3.1 6771

**5th Dam:**

**Quality-Quest Spitfire EX-93,3E EEEEE**

8-02 365 40120 3.9 1553 2.9 1144  
10-03 305 33450 3.6 1216 2.6 879  
Lifetime 279650 3.3 9348 2.8 7730

~ 2021 Lebanon/Berks Summer Production & Type Sale ~

**LOT 23** #1026

**Walkup Kenosha Jan**

3149933678 100%RHA-NA

Born 2/23/19

Fresh 5/25/21

*Titus Heisey*

222 Old Mill Rd

Newmanstown, PA 17073

717-949-3211

**Larcrest Kenosha 2515-ET**

74630765 4/21 PTA +2068GTPI

+ .8DPR +2.29T +2.06UDC +1.19FLC

Kingboy X EX-92 DOM Atwood

**Walkup Brokaw Janet**

**2-08 GP-84 ++++V** 3138478043

2-03 365 21963 5.0 1095 3.3 718

Sire: Mr Atwood Brokaw-ET

**2nd Dam:**

**Walkup Aftershock Jamie**

**VG-86 VVVVV**

2-03 365 24401 5.4 1312 3.1 764

3-07 281 26296 6.3 1656 3.0 784

4-07 240 23311 5.3 1240 2.9 682

**3rd Dam:**

**Walkup Alexander Julia**

**GP-81 +++++**

3-06 312 21590 5.9 1271 3.4 738

**4th Dam:**

**Walkup Elmo Jojo**

**VG-87 VVVVV**

2-02 305 24010 4.9 1184 3.1 735

**4th Dam:**

**Walkup Blitz Jolene**

**VG-86 VEV++**

3-11 365 34180 4.5 1537 2.8 969

6-10 365 36320 4.0 1458 2.8 1011

Lifetime 179730 4.1 7379 2.8 5083

**5th Dam:**

**Walkup Roy Jojo**

**VG-86 VV++V**

3-05 365 26020 4.5 1175 3.3 856

**LOT 24** #397

**Hy-Hill Wonderboy Justice**

3200919636 100%RHA-NA

Born 6/13/19

Fresh 5/27/21

*Joel Heisey*

222 Old Mill Rd

Newmanstown, PA 17073

717-949-3211

**Hy-Hill Golden D Wonderboy**

3135506553 4/21 PTA +1532GTPI

+ .42T +.32UDC +.11FLC 78%R

Golden Dreams X EX-91 Outside

**Hy-Hill Archrival Junebug**

**2-05 GP-82 ++GGV** 3135506609

2-00 300 21670 3.6 776 3.0 659

Sire: Eclipse Atwoods Archrival-ET

**2nd Dam:**

**Hy-Hill Shot June**

1-11 365 26663 3.9 1048 2.8 739

3-01 365 27424 3.9 1069 3.1 842

4-04 315 26106 3.9 1007 2.7 716

**3rd Dam:**

**Hy-C-Meadows Gold Chip July**

**GP-83 V++GV**

3-03 338 29769 3.7 1087 2.8 820

4-04 365 41546 3.9 1621 2.6 1078

Lifetime 114090 3.8 4349 2.8 3231

**LOT 25** #395

**Hy-Hill Onyx Jackie**

3200919634 100%RHA-NA

Born 5/26/19

Fresh 5/26/21

*Joel Heisey*

222 Old Mill Rd

Newmanstown, PA 17073

717-949-3211

**Dun-Did TT Black Onyx\*RC**

142658451 4/21 PTA +1323TPI

Triple Threat X EX-93 Titan

**Hy-Hill Bradnick Jasmine**

**3-02 VG-85 +V++V** 3135506600

2-01 319 26520 3.4 909 3.2 856

3-01 193 16860 3.8 648 3.4 567

Sire: Regancrest-GV S Bradnick-ET

**2nd Dam:**

**Hy-Hill Man O Man2 Jan**

**LOT 26 #390**

**Hy-Hill Lincoln Carrie**  
3200919629 100%RHA-NA  
Born 3/22/19

Fresh 5/25/21

**Joel Heisey**  
222 Old Mill Rd  
Newmanstown, PA 17073  
717-949-3211

**Mt-Glen Linjet Lincoln**  
72114400 4/21 PTA +1480GTPI  
+.45T +.28UDC +.14FLC 85%R  
Linjet X EX-94,2E Fever

**Hy-Hill Petrone Candid**  
**3-00 GP-82 +V+G+** 71086686  
1-10 278 15660 4.0 630 3.3 524  
2-10 342 23960 4.1 979 3.4 803  
3-11 365 29330 4.5 1329 3.3 972  
5-02 364 33020 4.4 1448 3.3 1090  
Lifetime 102600 4.3 4416 3.3 3414  
Sire: Welcome Super Petrone-ET

**2nd Dam:**  
**Hy-Hill Moscow Canella**  
**GP-82 ++G++**  
2-01 321 18670 3.5 656 2.8 521  
3-02 251 19800 3.3 660 2.8 554

**3rd Dam:**  
**Hy-Hill Mtoto Cantata**  
**VG-87 VVV+V**  
5-01 365 35050 4.0 1407 3.0 1046  
6-08 365 37410 4.4 1634 3.0 1111  
Lifetime 163670 4.3 6960 3.1 5144

**LOT 27 #401**

**Hy-Hill Hold Up Jillian**  
3200919640 100%RHA-NA  
Born 7/8/19

Fresh 5/23/21

**Joel Heisey**  
222 Old Mill Rd  
Newmanstown, PA 17073  
717-949-3211

**Welsh-Edge Goldchip Hold Up**  
143226259 4/21 PTA +1380TPI  
Gold Chip X EX-91 Norman

**Hy-Hill Durable Jolly**  
**6-00 VG-87 +E+VV** 71086683  
2-00 284 17790 4.5 796 3.3 580  
2-11 365 26650 4.9 1307 3.3 879  
4-07 349 31550 5.1 1610 3.1 990  
5-09 333 31030 4.6 1414 3.3 1015  
6-09 267 21750 4.4 967 3.3 725  
Lifetime 129460 4.7 6122 3.3 4212  
Sire: Ronelee SS Durable\*RC

**2nd Dam:**  
**Hy-C-Meadows Glen Jody**  
**GP-84 ++V+V**  
2-03 365 20769 4.4 920 3.3 683  
3-05 316 21949 4.3 934 3.2 692  
4-05 263 21685 4.3 922 3.2 696

**LOT 28 #599**

**Brandy-Brook Deman Oddie**  
3129844138 100%RHA-NA  
Born 1/9/18  
2-03 305 19390 3.9 752 3.3 631  
**\*DRY COW\***  
**Due 8/13/21 to 14HO14315 Milford**

**Brandy-Brook Dairy**  
399 Brandy Brook Rd  
Ellenburg Center, NY 12934  
518-578-3912

**EDG Deman-ET**  
71494672 4/21 PTA +2365GTPI  
+.21% +48F +.10% +19P 2.97SCS  
+2.48T +1.97UDC +2.36FLC 97%R  
Mogul X VG-87 DOM Atwood

**Sweet-Willow Miles Even**  
**6-00 VG-87 +VGVE** 62725386  
2-03 305 23870 2.6 629 2.9 696  
3-06 305 29430 2.9 843 3.0 877  
4-11 305 29930 3.1 921 2.9 882  
6-06 286 26300 3.0 786 2.9 751  
8-08 305 28820 3.2 915 3.1 906  
Lifetime 199010 3.0 6067 3.1 6101  
Sire: Regancrest-RB Miles-ET

**2nd Dam:**  
**Sweet-Willow Blitz Egan**  
2-04 198 12470 3.1 381 2.8 355

**3rd Dam:**  
**Mega-Milk Slocum Emory**  
**EX-90,2E EEVEV**  
6-00 300 26840 3.1 830 2.9 777  
7-00 295 24970 3.4 852 2.8 703  
8-00 305 25330 3.4 873 2.9 729  
Lifetime 227800 3.4 7749 2.9 6671

~ 2021 Lebanon/Berks Summer Production & Type Sale ~

**LOT 29 #34**  
**Brandy-Brook King Doc Pixie**  
3200732229 99%RHA-NA  
Born 4/23/19

*Brandy-Brook Dairy*  
399 Brandy Brook Rd  
Ellenburg Center, NY 12934  
518-578-3912

Due 10/26/21 to  
**551HO3710 Applefree-RED (sexed)**

**Woodcrest King Doc**  
3132417775 4/21 PTA +2836GTPI  
+1708M +.04% +77F +60P +538NMS  
+.7PL +3.40T +2.41UDC +2.14FLC  
Kingboy X VG-88 Mack

**Alamana Omar Pippa**  
**6-06 VG-88 VE+VE** 70948574  
2-06 305 22250 3.8 840 3.1 700  
6-03 305 18540 3.2 600 3.1 583  
Sire: UFM-Dubs Omar-ET

**2nd Dam:**  
**Alamana Pineapple**  
**GP-83 VV+++**  
3-01 273 17340 3.2 563 3.0 527  
4-00 270 18600 3.1 573 2.8 528  
4-11 305 23580 3.2 753 2.9 683

**LOT 30 #77**  
**Brandy-Brook Mccutc Eleanor**  
3128833362 99%RHA-I  
Born 4/2/21

*Brandy-Brook Dairy*  
399 Brandy Brook Rd  
Ellenburg Center, NY 12934  
518-578-3912

**De-Su Bkm McCutchen 1174-ET**  
69990138 4/21 PTA +2233GTPI  
+268M +.06% +27F +.01% +12P  
+2.20T +1.41UDC +1.00FLC 99%R  
Bookem X EX-91,2E DOM Shottle

**Sweet-Willow Bryant Easha**  
**4-01 VG-87 VEGVV** 3129844119  
2-11 346 20140 4.0 797 3.3 656  
Sire: Wa-Del Bryant-ET

**2nd Dam:**  
**Sweet-Willow Buxton Enore**  
**VG-85 VV++V**  
2-08 305 21660 3.9 852 3.0 648  
3-09 305 26240 3.6 953 3.0 788  
5-01 305 28420 3.6 1013 3.0 848

**3rd Dam:**  
**Sweet-Willow Mr Sam Email**  
**VG-87 VE++V**  
4-07 305 30410 3.4 1021 3.1 946  
5-10 305 30050 3.3 1003 3.1 920  
Lifetime 116590 3.4 3942 3.2 3721

**4th Dam:**  
**Sweet-Willow Eland Excell**  
**EX-91,2E EEEVE**  
6-08 305 28880 3.1 1176 3.2 921  
Lifetime 141850 4.3 6119 3.3 4657

**5th Dam:**  
**Mega-Milk Slocum Emory**  
**EX-90,2E EEVEV**  
6-00 300 26840 3.1 830 2.9 777  
8-00 305 25330 3.4 873 2.9 729  
Lifetime 227800 3.4 7749 2.9 6671

**LOT 31 #76**  
**BBD-HP Applefree Camille\*RC**  
3128833361 99%RHA-I  
Born 4/1/21

*Brandy-Brook Dairy*  
399 Brandy Brook Rd  
Ellenburg Center, NY 12934  
518-578-3912

**St Gen RR Applefree-RED-ET**  
3132353140 4/21 PTA +2522GTPI  
+371M +.16% +59F +17P +1.7PL  
+1.71T +1.63UDC +.89FLC 78%R  
Revival X VG-87 Delta

**Oakside Darkhorse Candycane**  
3200732223  
-Fresh 2yr-old  
Sire: Melarry Dark Horse

**2nd Dam:**  
**Oakside McCutchen Cassidy**  
**GP-84 +VV++**  
2-01 305 16610 3.9 641 3.2 536

**3rd Dam:**  
**Oakside Norman Cara**  
**EX-90,2E EEVVE**  
5-01 305 28750 3.4 1010 3.2 931  
6-03 305 28790 3.4 984 3.2 922  
8-10 305 29820 3.3 983 3.1 819  
Lifetime 238330 3.4 8174 3.2 7626

**4th Dam:**  
**Oakside Leduc Carrie**  
4-00 305 27270 3.4 931 3.4 940

**5th Dam:**  
**Oakside Patron Calida**  
**VG-88 VEVVV**  
3-06 302 27840 2.9 817 3.4 936  
4-06 305 31340 3.2 1018 3.4 1053

## LOT 32

**Sweet-Willow Sochi Larisa**

4-03 VG-87 VVEVV

3129844094 100%RHA-NA

Born 6/27/16

3-05 305 19920 3.5 695 3.4 669

Fresh 6/5/21

*Brandy-Brook Dairy*  
399 Brandy Brook Rd  
Ellenburg Center, NY 12934  
518-578-3912

**Walnutlawn Sochi-ET**  
11776002 4/21 PTA +1853GTPI  
+.09% +14F +2.31T +1.27UDC  
Elaborate X VG-89 Lavanguard

**Sweet-Willow Des Lolly-ET**  
5-05 GP-84 VVGGV 66189495  
2-03 305 14680 3.6 524 3.4 505  
3-06 305 21640 3.9 844 3.6 780  
4-08 305 21590 4.1 877 3.5 752  
6-01 244 23880 3.5 840 3.2 760  
Sire: Scientific Destry-ET

**2nd Dam:**  
**Sweet-Willow Theo Lena**  
VG-86 VVVVV  
3-07 305 21300 4.1 864 3.3 705  
6-01 305 22240 4.0 890 3.2 706  
7-08 227 19760 4.2 821 3.3 661  
Lifetime 107680 4.2 4502 3.3 3599

**3rd Dam:**  
**Mega-Milk Eddie Lynks**  
VG-85 V+V+V  
5-02 305 22220 3.9 856 3.2 716

**4th Dam:**  
**Richsand-Key Juror Loulou**  
8-03 305 23390 3.6 853 3.1 725  
Lifetime 112910 3.8 4280 3.2 4651

**5th Dam:**  
**Decker-Hill Leadman Lesa\*RC**  
VG-87 V+VVE  
5-09 305 23490 3.4 790 3.2 743  
Lifetime 106690 3.5 3737 3.2 3441

**6th Dam:**  
**Decker-Hill Enhancer Diana-RED**  
VG-85 GVEV  
4-04 365 24350 3.7 908 3.4 820

**7th Dam:**  
**Decker-Hill Triple Threat Lisa**  
VG-87 VEVV DOM  
5-01 365 25760 34.7 965 3.2 830  
Lifetime 164940 3.9 6425 3.3 4732

**8th Dam:**  
**Decker-Hill Raverion Kim**  
EX-90 VEEV  
6-02 305 26090 3.6 940 3.3 860  
Lifetime 145850 3.8 5472 3.3 3129

## LOT 32<sup>1/2</sup>

**Show Age heifer calf**

\*Reg. pending Born 6/5/21

**Sire: Peak Accelrenown-ET**  
3129016332 4/21 PTA +2614GPTI  
+583M +.15% +64F +21P +3.1PL  
+1.67T +2.00UDC +.82FLC 98%R  
Donatello X VG-87 Mogul

**Dam: Larisa (Sells as Lot 32)**

***LOTS 33-40 consigned by:***  
**NC-Mtn Cattle Company**  
69 Black Cherry Lane  
Ennice, NC 28623  
336-363-4639

## LOT 35

**Grade Holstein U-90**

Born 12/10/18

Due 7/15/21 to  
7HO12111 Dragonheart

Sire: 7HO12566 Pageone

## LOT 38

**Grade Holstein A-288**

Born 4/5/19

Due 8/7/21 to  
7HO12111 Dragonheart

Sire: 7HO12566 Pageone

## LOT 33

**Grade Holstein G-113**

Born 11/26/18

Due 7/2/21 to  
7HO12111 Dragonheart

Sire: 7HO12212 Honeybee

## LOT 36

**Grade Holstein Q-58**

Born 11/21/18

Due 7/28/21 to  
7HO12111 Dragonheart

Sire: 7HO12566 Pageone

## LOT 39

**Grade Holstein N-32**

Born 12/3/18

Due 9/30/21 to  
7HO12111 Dragonheart

Sire: 7HO12212 Honeybee

## LOT 34

**Grade Holstein L-139**

Born 2/22/19

Due 7/15/21 to  
7HO12111 Dragonheart

Sire: 7HO12566 Pageone

## LOT 37

**Grade Holstein U-91**

Born 1/2/19

Due 7/31/21 to  
7HO12111 Dragonheart

Sire: 7HO12566 Pageone

## LOT 40

**Grade Holstein U-92**

Born 4/30/19

Due 10/16/21 to  
7HO12111 Dragonheart

Sire: 7HO12566 Pageone



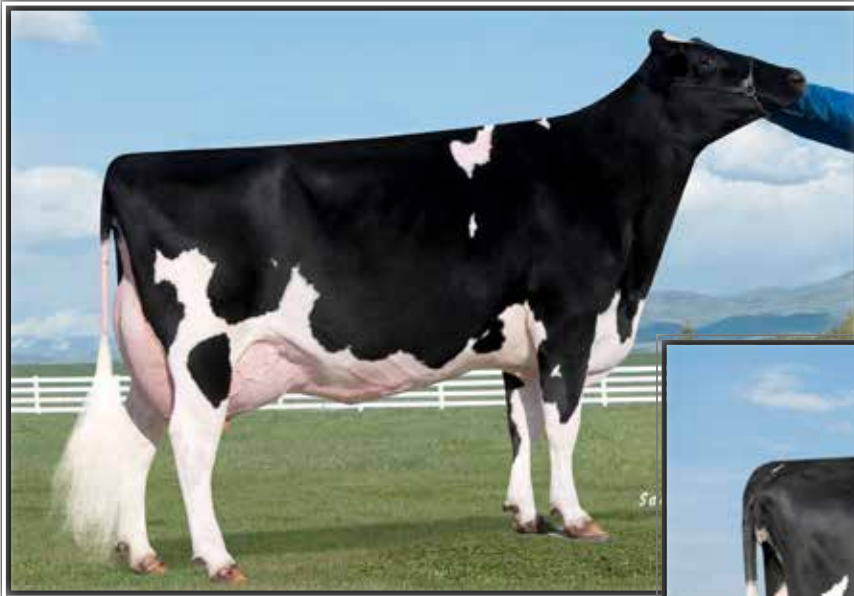

**Ammon-Peachey Shauna-ET  
EX-92 EEEEE GMD-DOM**

*\*Global Cow of the Year 2015  
(3rd Dam of Lot 41)*



**Seagull-Bay S Jillian-ET  
VG-87 VV++V DOM**

2-01 365 39190 3.0 1192 3.2 1257  
(2nd Dam of Lot 41)

**LOT 41 #1655**

**Brandt-View Yoda Yedda**

3141609232 99%RHA-I  
Born 10/28/18 4/21 PTA +2503GTPI  
+1632M +31F +51P +3.0PL +1.36T

**Fresh 6/21/21**

**Brandt-View Farms**

2044 Horseshoe Pike  
Annville, PA 17003  
717-821-1238

**Cal-Roy-Al Yoda-ET**

3138277108 4/21 PTA +2682GTPI  
+1026M +.13% +78F +.05% +46P  
+611MS +4.3PL +1.12T +1.19UDC  
Jedi X VG-87 Yoder

**Midas-Touch Mod Jeewiz-ET**

**3-11 VG-88 +VGVE 3136887501**  
2-06 309 35660 3.1 1101 3.0 1073  
3-06 365 39510 3.5 1390 3.1 1244  
-fresh again w/ 3rd calf  
Sire: Bacon-Hill Pety Modesty-ET

**2nd Dam: (Pictured above)**

**Seagull-Bay S Jillian-ET  
VG-87 VV++V DOM**  
2-01 365 39190 3.0 1192 3.2 1257  
3-09 365 39910 2.6 1055 3.0 1203

**3rd Dam: (Pictured above)**

**Ammon-Peachey Shauna-ET  
EX-92 EEEEE GMD-DOM**  
2-01 365 35120 4.1 1427 3.3 1145  
6-03 365 40290 3.7 1479 3.2 1309  
*\*Global Cow of the Year 2015  
\*Dam of Supersire, Headliner, etc.*

**4th Dam:**

**Pine-Tree Martha Sheen-ET  
VG-86 VV+VV DOM**  
1-11 365 31210 4.2 1305 3.1 968

**5th Dam:**

**Pine-Tree Missy Martha-ET  
VG-86 VVV+V DOM**  
2-02 365 34730 3.6 1266 3.1 1070

**6th Dam:**

**Wesswood-HC Rudy Missy-ET  
EX-92,3E EEEEE GMD-DOM**  
4-11 365 40880 4.1 1665 3.4 1385  
Lifetime 119610 4.1 4885 3.4 4031  
*\*Global Cow of the Year 2014*

**7th Dam:**

**Wesswood Elton Mimi  
EX-90 EEEEE GMD-DOM**  
3-05 365 35380 3.3 1160 3.0 1054

**8th Dam: Wesswood Mandingo Ivy  
VG-87 VEEVV**

6-05 365 36330 3.6 1305 2.8 1018  
Lifetime 144060 3.4 4933 2.9 4139

**9th Dam:**

**Wesswood Astro Matt Ester  
VG-87 VEEVV GMD-DOM**  
Lifetime 140110 3.6 5029 3.0 4158

**10th Dam: Wesswood Bell Claudette  
VG-87 GMD-DOM**

8-04 365 38150 3.8 1443 2.8 1064  
Lifetime 280980 3.6 9997 2.9 8092



**Ladys-Manor MG Suzanne-ET VG-88 UU++E**

4-00 365 30730 4.7 14534 3.5 1081

(3rd Dam of Lot 42)

**LOT 42 #1656**

**Brandt-View First Flower-ET**

3141609233 99%RHA-I

Born 10/28/18 4/21 PTA +2654GTPI

+626M +51F +30P +3.1PL +2.6DPR

+1.06T +1.98UDC +.54FLC

**Fresh 6/1/21**

**Brandt-View Farms**

2044 Horseshoe Pike

Annville, PA 17003

717-821-1238

**Melarry Modesty First-ET**

3133743236 4/21 PTA +2680GTPI

+1498M +67F +49P +559NM\$ +1.7PL

+1.12T +1.83UDC +.93FLC 90%R

Modesty X EX-90 Kingboy

**Tramilda Jedi Sage-ET**

**GP-82-CAN, 85-MS** 3136823156

2-00 310 20576 4.7 970 3.4 701

3-00 241 19669 4.2 816 3.5 692 RIP

Sire: S-S-I Montross Jedi-ET

**2nd Dam:**

**Tramilda-N Kingboy Sage-ET**  
**VG-87 VVV+V**

2-03 365 21590 4.5 982 3.6 781

5-06 305 25070 3.9 975 3.8 946

**2nd Dam: (Pictured above)**

**Ladys-Manor MG Suzanne-ET**  
**VG-88 VV++E**

4-00 365 30730 4.7 1453 3.5 1081

**3rd Dam:**

**Ladys-Manor Ruby D Shawn-ET**  
**EX-90 EEVVE GMD-DOM**

4-04 365 37920 4.8 1808 3.4 1280

-Dam of 7HO10849 'Shamrock'

**4th Dam:**

**Ladys-Manor Ruby D-ET**  
**EX-90 EEVVE GMD-DOM**

4-10 365 39790 5.3 2127 3.6 1416

Lifetime 124840 5.1 6335 3.6 4522

**5th Dam:**

**Ladys-Manor Ruby Jen**  
**EX-94,2E EEEVE GMD-DOM**

4-02 365 46920 4.6 2141 3.2 1514

Lifetime 135960 4.6 6282 3.4 4615

**6th Dam:**

**Ladys-Manor Temp Jeana-ET**  
**VG-87 VG-MS**

2-01 365 26850 4.5 1209 3.3 889

**7th Dam:**

**Lady-Manor Temptress Jem**  
**EX-91 GMD-DOM**

3-02 365 34450 4.7 1602 3.2 1116

**8th Dam:**

**Ladys-Manor Top Gun Jemini-ET**  
**EX-93,3E GMD-DOM**

3-11 365 36080 3.5 1246 3.3 1175

Lifetime 150300 3.8 5699 3.2 4781

**9th thru 11th Dams ALL VG or EX**



**Brandt-View Colby Kimber-ET VG-87,EX-MS DOM**

2-03 364 42720 3.6 1541 3.2 1375

(2nd Dam of Lot 43)

**LOT 43 #1720**

**Brandt-View Lord Lucy**

3141609297 99%RHA-I

Born 5/22/19 4/21 PTA +2343GTPI

+41% +66F +.11%P +.9DPR +.61T

Fresh 6/19/21

**Brandt-View Farms**

2044 Horseshoe Pike

Annville, PA 17003

717-821-1238

**S-S-I Scenario Lord-ET**

3131003567 4/21 PTA +2585GTPI

+90M +.26% +76F +27P +.7PL

+1.4DPR +.57T +1.20UDC +.16FLC

Scenario X Yoder

**Brandt-View Num Uno Nosy-ET**

7-02 EX-91 EEEVE 72162214

2-03 328 26770 4.6 1229 3.3 877

3-05 328 30410 4.8 1474 3.3 995

4-09 299 27720 4.5 1244 3.3 914

5-10 291 26130 4.5 1165 3.1 823

6-10 241 25860 4.9 1259 3.3 845

Lifetime 136890 4.7 6371 3.3 4454

Sire: Amighetti Numero Uno-ET

**2nd Dam: (Pictured above)**

**Brandt-View Colby Kimber-ET**

**VG-87 VE+GV EX-MS DOM**

2-03 364 42715 3.6 1541 3.2 1379

4-07 305 33740 4.4 1498 3.1 1034

**GENOMIC TRANSMITTER: daus.-**

**by Hunter \*Sold for \$41,000**

**by Domain \*Sold for \$26,000**

**Kimber's popular AI sons include:**

**At ABS: 29HO16179 Calico**

**At Genex: 1HO10455 Kristoff**

**3rd Dam:**

**Conant-Acres Potter Gail-ET**

**VG-87 VV++V DOM**

2-00 365 46630 3.8 1761 3.1 1436

2-01 365 28300 3.2 902 3.1 878

**\*Full sister to 7HO7455 Granger**

**5th Dam:**

**Chan-Lee Duster Glenna-ET**

**EX-90 EEVVE GMD-DOM**

3-07 365 35380 3.7 1312 3.4 1209

Lifetime 120350 3.9 4659 3.4 4104

**6th Dam:**

**Chan-Lee Aerostar Glare-ET**

**EX-91,3E VEEEEE DOM**

5-02 365 29060 4.0 1168 3.3 961

Lifetime 162500 3.7 6092 3.2 5269

**7th Dam:**

**Chan-Lee Mark Starglo**

**VG-87 +EVE DOM**

2-03 365 20490 4.0 827 3.1 644

**8th Dam:**

**Chan-Lee Valiant Starfire-ET**

**VG-86 VVVV**

Lifetime 126550 2.9 3696 2.9 3658

**9th Dam:**

**Chan-Lee Jet Stream Stardust**

**VG-88 VEVV DOM**

Lifetime 167510 3.5 5868



**No-Fla Supersire 36090-ET  
VG-85 +U++U**

2-03 365 32642 3.6 1212 3.1 1057  
(2nd Dam of Lot 44)

**LOT 44 #1647**

**Brandt-View Jeb Jessica-ET**

3141609224 98%RHA-I  
Born 10/11/18 4/21 PTA +2478GTPI  
+953M +48F +33P +3.7PL +.94T

**Fresh 6/13/21**

**Brandt-View Farms**

2044 Horseshoe Pike  
Annville, PA 17003  
717-821-1238

**Stantons Jedi Jeb 3661-ET**

3135087260 4/21 PTA +2491GTPI  
+705M +49F +26P +4.4PL +1.0DPR  
2.89SCS +.48T +.86UDC 97%R  
Jedi X Camaro

**No-Fla Delta Keya 44722-ET**

3-03 GP-83 +VG++ 3136805581  
Sire: Mr Mogul Delta 1427-ET

**2nd Dam: (Pictured above)**

**No-Fla Supersire 36090-ET  
VG-85 +V++V**

2-03 365 32642 3.6 1212 3.1 1057  
3-09 305 31700 3.5 1098 3.3 1054

**2nd Dam:**

**No-Fla Massey 30194-TW  
VG-85 VVGE+**

2-01 365 26990 3.7 1010 3.4 920  
3-06 305 30810 3.6 1114 3.4 1043

**3rd Dam:**

**No-Fla Oman Liana 21974  
VG-85 V+++V**

3-01 305 22540 4.8 1087 3.7 844  
4-03 305 22300 4.7 1091 3.7 862

**LOTS 45 & 46 consigned by:**

**Twilight Holsteins**

725 Church Rd  
Womelsdorf, PA 19567  
717-304-0197

**LOT 45**

**Grade Holstein #123**

Born 7/25/18  
1-10 304 19224 3.8 738 3.0 567  
**Fresh 5/27/21 w/ 2nd calf**  
-1st test- 90 lbs 3.8%F 2.8%P  
SCC 25,000

**Sire: 29HO18110 ABS Jericho**

**LOT 46**

**Grade Holstein #190**

Born 6/24/19  
**Fresh 6/15/21**

**Sire: 29HO18218 Spectre**

**Dam: by Co-Op Renegade**

1-09 319 20138 4.7 939 3.4 687  
2-08 268 19294 4.1 820 3.4 674  
3-07 292 27373 4.4 1188 3.3 906  
4-07 303 30319 4.8 1444 3.3 989

# An-Ro-Acres Registered Holsteins

## Milking Herd Dispersal

(Lots 47-84) DHI Herd Code 23-34-0096

Herd owned by:  
 Andy, Robin & Turner Swartz  
 1374 Pleasant View Rd  
 Port Royal, PA 17082  
 717-527-2239

RHA: 22525M 3.9% 871F 3.1% 694P June test: 76 lbs 3.7%F 3.1%P SCC 158,000

**NOTE:** Freestall/parlor herd. Hand-picked the 40 most saleable cows out of 70. Regular vaccination program

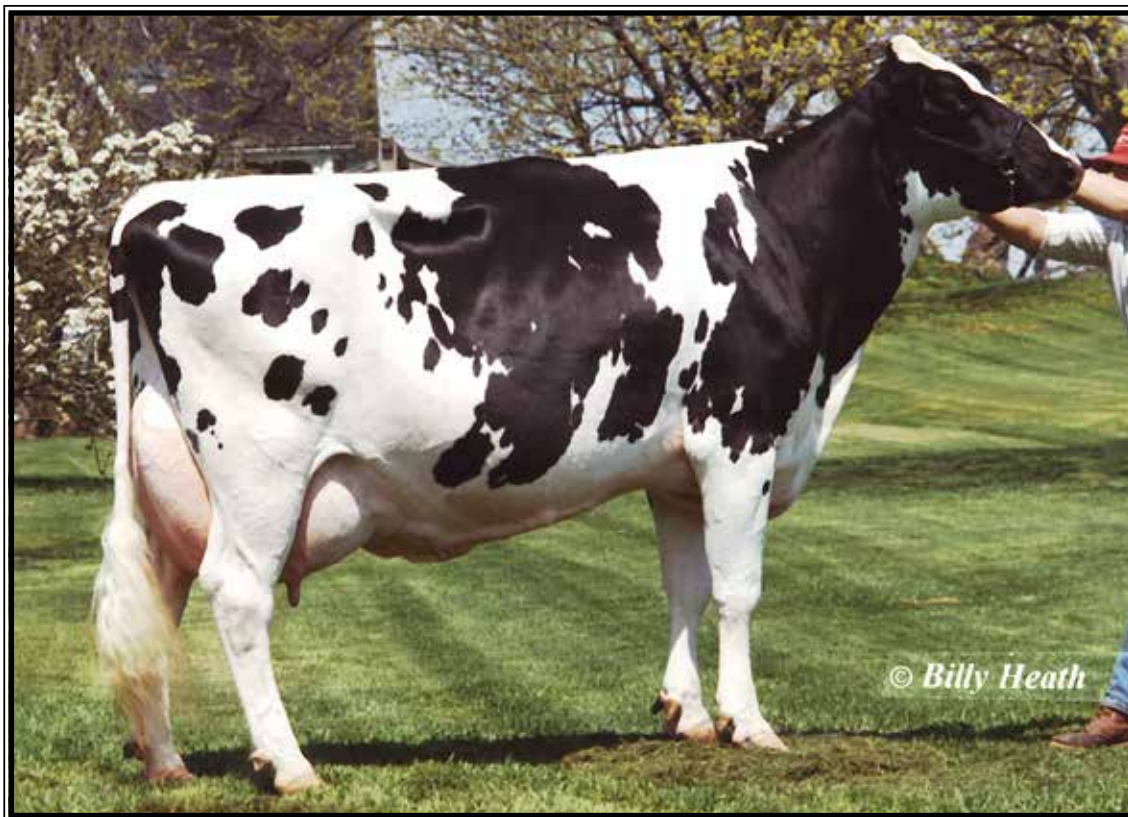

**Windy-Knoll-View Ultimate Pala EX-94,3E EEEVE DOM**

Lifetime 123650 4.7 5777 3.3 4077

(7th Dam of Lot 47)

### LOT 47 #227

**An-Ro-Acres Jim Parsley**

3136195638 100%RHA-NA

Born 6/27/17

2-04 365 26079 3.6 939 2.9 766

3-07 97 12319 3.4 419 2.7 333 RIP

June test- 127 lbs 3.4%F 2.7%P

SCC 62,000

Fresh 2/25/21

**Springhill-OH Iron Jim-ET**

69605422 4/21 PTA +1959GTPI

+228M +1.11T +1.66UDC 94%R

Observer X EX-90 FBI

**Miss Atwoods Perfection**

4-02 VG-87 VEF+V 69653349

2-10 303 21310 3.8 804 3.2 691

3-10 305 26070 3.8 1003 3.2 842

5-05 305 26400 4.0 1048 3.0 799

Lifetime 100840 4.0 4000 3.3 3304

Sire: Maple-Downs-I G W Atwood-ET

**2nd Dam: Bridlewood CF Wild Passion**  
 VG-86 VVVG

**3rd Dam: Windy-Knoll-View Purity-ET**  
 EX-92 EEEVE

5-01 364 23150 3.4 791 3.0 698

**4th Dam: Windy-Knoll-View Rkb Promo**  
 EX-94,2E EEEVE

5-10 365 34140 4.3 1458 3.1 1067

Lifetime 116670 4.1 4754 3.2 3737

\*HM All-American Sr 3yr-old 2005

**5th Dam: Windy-Knoll-View Rkbpexy-ET**  
 EX-92 EEEEE

4-11 311 26820 4.1 1107 3.3 879

**6th Dam: Windy-Knoll-View DM Pet-ET**  
 VG-87 EVE+V

4-11 290 19090 3.8 719 3.4 642

**7th Dam: (Pictured above)**

**Windy-Knoll-View Ultimate Pala**

EX-94,3E EEEVE DOM

5-08 365 27970 4.5 1267 3.1 879

Lifetime 123650 4.7 5777 3.3 4077

\*5X All-PA; Dam of 18-EX daus.

\*Over 60 All-Am Nom. descendants

**8th Dam:**

**Windy-Knoll-View Creek Pauline**

VG-88 VEVE



**Cranberry-MDWS D Appeal-ET  
VG-88 VVEVE**

2-04 330 23920 3.6 868 3.5 843  
(3rd or 4th Dam of Lots 48-50)



**Ms Kingstead Chief Adeen-ET  
EX-94,2E EEEEE DOM**

*\*2X Nominated All-American  
(5th or 6th Dam of Lots 48-50)*

**LOT 48 #149**

**An-Ro-Acres SS Amelia**

72546228 100%RHA-NA  
Born 3/28/14  
2-02 365 27981 3.3 924 3.1 873  
3-08 365 30379 3.6 1107 3.4 1018  
5-01 365 38406 3.6 1399 3.2 1216  
6-05 261 28678 3.8 1076 2.8 815  
Lactation SCC 100,000  
**\*DRY COW\***  
Bred 12/25/20, Due 10/1/21 to  
Pat #3200919356

**Seagull-Bay Supersire-ET**

69981349 4/21 PTA +2429GTPI  
+1244M +68F +39P +2.7PL -.08T  
Robust X EX-92,2E GMD Planet

**Lovdal Sanchez Allie**

**4-04 VG-87 VV++V 70761402**  
2-09 305 23770 3.1 725 3.3 773  
3-11 305 27220 3.2 858 3.3 909  
Sire: Gen-Mark Stmatic Sanchez

**2nd Dam:**

**Ms Lovdal Mac Apple-ET  
VG-85 GVG+E**

2-00 297 17600 3.2 555 3.3 581  
2-11 296 19600 3.5 685 3.3 652  
3-10 305 23660 3.5 834 3.3 772  
5-02 305 27670 3.4 944 3.2 899  
6-04 305 23940 3.4 825 3.1 752  
7-03 305 30100 3.5 1062 3.2 952  
Lifetime 151970 3.5 5290 3.3 4946

**3rd Dam: (Pictured above)**

**Cranberry-MDWS D Appeal-ET \*CV  
VG-88 VVEVE**

2-04 330 23920 3.6 86 3.7 888

**4th Dam:**

**MD-Delight Storm Allison-ET  
EX-91,2E EEEVV DOM**

5-07 365 29830 4.1 1229 3.4 1018  
Lifetime 107250 3.9 4158 3.5 3734

**5th Dam: (Pictured above)**

**Ms Kingstead Chief Adeen-ET  
EX-94,2E EEEEE DOM**

3-05 310 30180 4.0 1209 3.4 1020  
6-04 365 28820 4.1 1191 3.5 1013  
Lifetime 100760 4.0 4010 3.4 3458

*\*Nom. All-American Jr 3yr-old 2000*

*\*Nom. All-American 4yr-old 2001*

*\*2X All-Am Produce w/ All-World Sis.*

**Full sister to Adeen:**

**Shoremar S Alicia-ET EX-97,3E**

Lifetime 185002 4.2 7731 3.4 6288

**-HHM All-Time All-Am 5yr-old**

**-3X All-Canadian & 3X All-Am**

**6th Dam:**

**C Aitkenbrae Starbuck Ada  
EX-94,2E EEEEE DOM**

5-06 365 30055 3.5 1043 3.5 1049  
Lifetime 105150 3.4 3600 3.2 3356

*\*2X All-American Produce of Dam*

*\*All-American Sr 3yr-old 1990*

**LOT 49 #242**

**An-Ro-Acres Revolt Andee**

3136195653 99%RHA-I  
Born 12/12/17  
3-02 89 6052 4.2 254 3.1 188 RIP  
June test- 68 lbs 4.2%F 3.1%P  
SCC 16,000  
Fresh 3/5/21

**Sire: Plain-Knoll Kngby Revolt-ET**

74564768 4/21 PTA +2419GTPI  
+809M +.08% +55F +.04% +37P  
+1.94T +1.36UDC +.43FLC 87%R  
Unix X EX-95,2E McCutchen

**Dam: SS Amelia (Sells as Lot 48)**

**LOT 50 #233**

**An-Ro-Acres Jim Applepie**

3136195644 100%RHA-NA  
 Born 9/18/17  
 2-03 361 20630 3.6 736 3.3 684  
 3-03 296 20749 3.7 766 3.3 679  
 4-04 365 31119 3.6 1134 3.1 976  
 Lactation SCC 76,000  
 \*Will sell fresh, Due 6/20/21

**Springhill-OH Iron Jim-ET**  
 69605422 4/21 PTA +1959GTPI  
 +228M +1.11T +1.66UDC 94%R  
 Observer X EX-90 FBI

**An-Ro-Acres Cosmo Apple**

72546208  
 2-08 305 26320 3.2 855 3.1 804  
 4-04 305 28220 3.6 1019 3.2 905  
 Sire: O-Cosmopolitan-ET

**2nd Dam:**  
**Ms Lovdal Mac Apple-ET**  
**VG-85 VVG+E**  
 2-00 297 17600 3.2 555 3.3 581  
 2-11 296 19600 3.5 685 3.3 652  
 3-10 305 23660 3.5 834 3.3 772  
 5-02 305 27670 3.4 944 3.2 899  
 6-04 305 23940 3.4 825 3.1 752  
 7-03 305 30100 3.5 1062 3.2 952  
 Lifetime 151970 3.5 5290 3.3 4946  
**3rd Dam: (Pictured w/ Lot 48)**  
**Cranberry-MDWS D Appeal-ET \*CV**  
**VG-88 VVEVE**  
 2-04 330 23920 3.6 86 3.7 888  
**4th Dam:**  
**MD-Delight Storm Allison-ET**  
**EX-91,2E EEEVV DOM**  
 5-07 365 29830 4.1 1229 3.4 1018  
 Lifetime 107250 3.9 4158 3.5 3734  
**5th Dam: (Pictured w/ Lot 48)**  
**Ms Kingstead Chief Adeen-ET**  
**EX-94,2E EEEEE DOM**  
 3-05 310 30180 4.0 1209 3.4 1020  
 6-04 365 28820 4.1 1191 3.5 1013  
 Lifetime 100760 4.0 4010 3.4 3458  
 \*Nom. All-American Jr 3yr-old 2000  
 \*Nom. All-American 4yr-old 2001  
 \*2X All-Am Produce w/ All-World Sis.  
Full sister to Adeen:  
**Shoremar S Alicia-ET EX-97,3E**  
 Lifetime 185002 4.2 7731 3.4 6288  
**-HHM All-Time All-Am 5yr-old**  
**-3X All-Canadian & 3X All-Am**  
**6th Dam:**  
**C Aitkenbrae Starbuck Ada**  
**EX-94,2E EEEEE DOM**  
 5-06 365 30055 3.5 1043 3.5 1049  
 Lifetime 105150 3.4 3600 3.2 3356  
 \*2X All-American Produce of Dam  
 \*All-American Sr 3yr-old 1990

**LOT 51 #8928**

**An-Ro-Acres Armani Chloe**

3132008324 100%RHA-NA  
 Born 10/3/15  
 2-03 365 20543 4.5 921 3.4 702  
 3-05 310 16748 4.7 794 3.9 648  
 4-05 365 28293 4.4 1232 3.2 914  
 Lactation SCC 44,000  
 \*DRY COW\*  
 Bred 1/9/21, Due 10/16/21 to  
 Pat #3200919356

**Mr Apples Armani-ET\*RC**  
 68571374 4/21 PTA +2046GTPI  
 +.32% +.16%P +1.4DPR 2.83SCS  
 +.97T +1.50UDC +1.51FLC 99%R  
 Goldwyn X Apple EX-96,4E All-Am

**An-Ro-Acres Colby Clair**

70761417  
 3-07 305 25920 3.4 869 3.1 802  
 5-00 305 25550 3.4 870 3.0 776  
 Sire: Solid-Gold Colby-ET

**2nd Dam:**  
**An-Ro-Acres Aspen Carly-TW**  
**GP-81 V++G+**  
 2-05 305 18600 3.7 684 3.3 616  
**3rd Dam:**  
**Over-The-Hill Garwood Chili**  
**VG-86 VVVVV**  
 4-08 305 28440 3.0 863 3.1 890  
 6-02 305 21700 3.0 660 3.0 661  
 7-03 303 20380 3.0 616 3.1 640  
 8-03 305 20460 3.1 625 3.0 622  
 9-06 301 25600 3.1 805 2.9 748  
 Lifetime 181930 3.1 5606 3.1 5667

**LOT 52 #179**

**An-Ro-Acres Goldchip Dede**

3132008314 100%RHA-NA  
 Born 6/11/15  
 2 -11 283 12758 3.1 395 3.1 394  
 3-10 320 17756 2.8 501 2.9 522  
 4-11 365 18659 3.2 599 3.0 553  
 5-11 10 518 2.7 14 3.7 19 RIP  
 June test- 67 lbs 2.6%F 3.3%P  
 SCC 162,000  
 Fresh 5/23/21

**Mr Chassity Gold Chip-ET**  
 140145553 4/21 PTA +1748GTPI  
 +1.51T +1.09UDC +1.11FLC 99%R  
 Goldwyn X EX-92 Shottle

**An-Ro-Acres Longtime Dixie**

**3-00 GP-80 +++GG 70761404**  
 2-08 305 18790 3.2 603 3.3 614  
 3-10 305 22290 3.1 695 3.3 740  
 5-03 305 29190 3.2 936 3.2 921  
 Sire: Regancrest Longtime

**2nd Dam:**  
**An-Ro-Acres Lakeside Dime\*RC**  
**GP-82 V+++F+**  
 2-09 305 18000 4.0 714 3.4 612  
 3-10 305 16810 4.0 675 3.5 596  
 4-10 305 18670 3.4 643 3.5 654  
 6-03 305 27070 3.3 889 3.4 911  
 7-10 305 26690 4.3 1147 3.4 919  
 Lifetime 129300 3.9 5004 3.5 4544

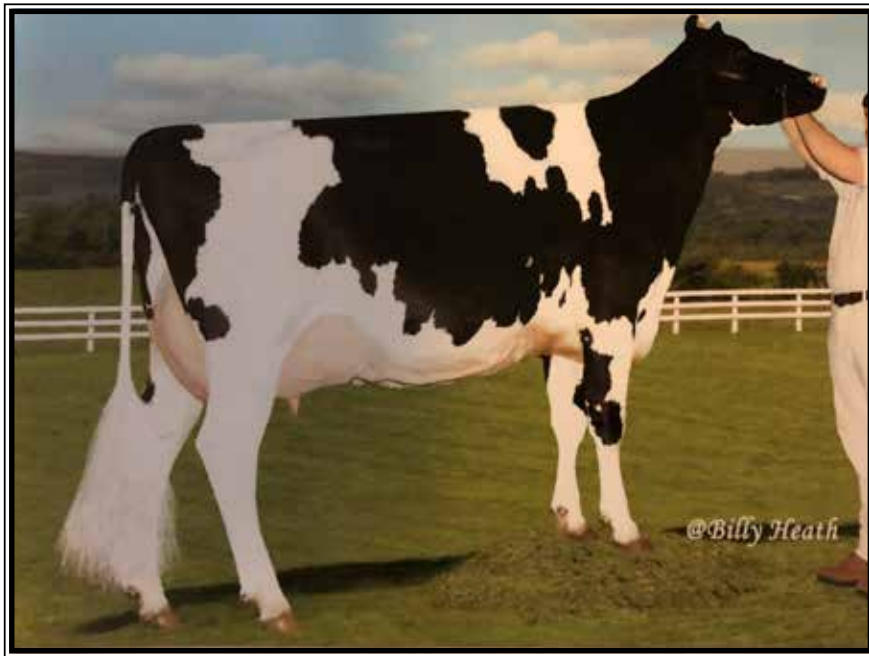

**Over-The-Hill Elcy EX-91**

(Same family as Lots 53-60)

**LOT 53 #4997**

**An-Ro-Acres Emphasis Ella**

73790379 100%RHA-NA

Born 7/12/14

2-02 295 18882 3.7 692 2.8 538

3-01 319 21578 3.3 705 3.1 667

4-01 365 26101 2.8 739 2.8 732

5-04 284 20524 3.2 654 2.8 574

6-05 172 17572 3.8 668 2.5 445 RIP

June test- 80 lbs 3.2%F 2.7%P

SCC 29,000

**Fresh 12/12/20**

**Bred 2/23/21, Due 11/30/21 to**

**Pat #3200919356**

**Henkeseen Emphasis-ET**

61855137 4/21 PTA +1723GTPI

+5PPL +.34T +.63UDC +.91FLC

Titanic X EX-92,2E GMD Durham

**An-Ro-Acres Outside Earnhar**

**12-05 EX-91,3E EEEEE 132563042**

2-02 305 17760 4.3 760 3.4 600

3-02 305 22160 4.4 970 3.4 746

4-10 305 25650 4.1 1060 3.2 814

6-01 305 22940 4.4 1016 3.3 749

7-06 290 24650 4.5 1113 3.3 825

8-05 305 19240 4.5 874 3.5 672

9-05 305 20310 4.4 890 3.6 741

10-08 305 25090 4.4 1111 3.3 830

12-04 305 26740 4.4 1189 3.5 947

13-08 305 23310 4.5 1052 3.3 780

Lifetime 278170 4.5 12575 3.5 9719

Sire: Comestar Outside

**2nd Dam:**

**Over-The-Hill Skybuck Enjoy**

3-06 305 19330 3.8 742 3.4 655

4-07 305 22290 3.9 875 3.3 741

**LOT 54 #8966**

**An-Ro-Acres All Gne Elegant**

3136195642 99%RHA-I

Born 9/1/17

2-05 365 23511 3.8 883 3.0 710

**Fresh 3/11/21**

June test- 115 lbs 2.8%F 2.6%P

SCC 38,000

**Mr Alyce All Gone-ET\*RC**

73251225 4/21 PTA +2200GTPI

+1.15% +41F +.03% +7P 2.94SCS

+1.85T +1.02UDC +1.37FLC 87%R

McCutchen X EX-94,2E Goldwyn

**An-Ro-Acres Emphasis Ella**

73790379

2-02 295 18882 3.7 692 2.8 538

3-01 319 21578 3.3 705 3.1 667

4-01 365 26101 2.8 739 2.8 732

5-04 284 20524 3.2 654 2.8 574

6-05 172 17572 3.8 668 2.5 445 RIP

Sire: Henkeseen Emphasis-ET

**\*She sells as Lot 53**

**2nd Dam:**

**An-Ro-Acres Outside Earnhar**

**EX-91,3E EEEEE**

2-02 305 17760 4.3 760 3.4 600

3-02 305 22160 4.4 970 3.4 746

4-10 305 25650 4.1 1060 3.2 814

6-01 305 22940 4.4 1016 3.3 749

7-06 290 24650 4.5 1113 3.3 825

8-05 305 19240 4.5 874 3.5 672

9-05 305 20310 4.4 890 3.6 741

10-08 305 25090 4.4 1111 3.3 830

12-04 305 26740 4.4 1189 3.5 947

13-08 305 23310 4.5 1052 3.3 780

Lifetime 278170 4.5 12575 3.5 9719



**LOT 55 #192**

**An-Ro-Acres Mogul Effie**

3132008327 100%RHA-NA  
Born 11/14/15  
2-06 365 24755 3.4 841 2.7 663  
4-08 299 27791 5.5 1530 2.7 754 RIP  
June test- 73 lbs 3.5%F 2.9%P  
SCC 41,000  
**Fresh 8/7/20**  
**Bred 5/14/21 to**  
**Pat #3200919356**

**Mountfield SSI Dcy Mogul-ET**

3006972816 4/21 PTA +2339GTPI  
+555M +.09% +46F +17P +.5PL  
+1.36T +2.15UDC +1.19FLC 99%R  
Dorcy X VG-88 DOM Marsh

**An-Ro-Acres Braxton Envy**

71701211  
2-11 305 21530 4.1 880 3.2 688  
Sire: Regancrest S Braxton-ET

**2nd Dam:**

**An-Ro-Acres Outside Earnhar EX-91,3E EEEEE**

2-02 305 17760 4.3 760 3.4 600  
3-02 305 22160 4.4 970 3.4 746  
4-10 305 25650 4.1 1060 3.2 814  
6-01 305 22940 4.4 1016 3.3 749  
7-06 290 24650 4.5 1113 3.3 825  
8-05 305 19240 4.5 874 3.5 672  
9-05 305 20310 4.4 890 3.6 741  
10-08 305 25090 4.4 1111 3.3 830  
12-04 305 26740 4.4 1189 3.5 947  
13-08 305 23310 4.5 1052 3.3 780  
Lifetime 278170 4.5 12575 3.5 9719

**LOT 56 #8925**

**An-Ro-acres Armani Evonne**

3132008321 100%RHA-NA  
Born 9/29/15  
3-05 349 26502 4.5 1197 3.4 899  
4-04 331 18943 4.0 749 3.5 658  
5-06 47 4605 4.1 191 3.4 156 RIP  
June test- 105 lbs 3.8%F 3.2%P  
SCC 13,000  
**Fresh 4/16/21**

**Mr Apples Armani-ET\*RC**

68571374 4/21 PTA +2046GTPI  
+.32% +.16%P +1.4DPR 2.83SCS  
+.97T +1.50UDC +1.51FLC 99%R  
Goldwyn X Apple EX-96,4E All-Am

**An-Ro-Acres Ben Envy**

72546216  
2-02 305 15310 4.3 655 3.3 499  
4-01 305 20740 4.4 909 3.5 728  
Sire: Coyne-McGarr Obsrver Ben-ET

**2nd Dam:**

**An-Ro-Acres Aspen Emmy EX-90,2E EEEVE**

3-00 305 18780 4.1 779 3.5 660  
4-00 305 14300 4.5 639 3.5 501  
5-02 305 18660 4.4 827 3.5 649  
6-04 305 19130 4.6 874 3.7 716

**3rd Dam:**

**An-Ro-Acres Outside Earnhar EX-91,3E EEEEE**

3-02 305 22160 4.4 970 3.4 746  
4-10 305 25650 4.1 1060 3.2 814  
6-01 305 22940 4.4 1016 3.3 749  
7-06 290 24650 4.5 1113 3.3 825  
10-08 305 25090 4.4 1111 3.3 830  
12-04 305 26740 4.4 1189 3.5 947  
13-08 305 23310 4.5 1052 3.3 780  
Lifetime 278170 4.5 12575 3.5 9719

**LOT 57 #251**

**An-Ro-Acres Furious Extra**

3200919350 100%RHA-NA  
Born 6/6/18  
**Fresh 6/1/21**

**Lars-Acres Goldchip Furious**

70053925 4/21 PTA + 2007GTPI  
+1.89T +2.16UDC +1.05FLC 96%R  
Gold Chip X VG-89 DOM Boliver

**An-Ro-Acres Colby Essay**

2-10 GP-81 +GGG+ 71701213  
2-06 305 20410 3.5 723 3.3 680  
4-04 305 26700 4.0 1060 3.3 880  
5-06 305 23750 3.9 922 3.3 787  
6-11 305 25250 3.8 953 3.0 750  
Sire: Solid-Gold Colby-ET

**2nd Dam:**

**An-Ro-Acres Aspen Essence VG-88 VE+VV**

6-05 305 20880 3.4 715 2.8 591

**3rd Dam:**

**An-Ro-Acres Outside Earnhar EX-91,3E EEEEE**

3-02 305 22160 4.4 970 3.4 746  
4-10 305 25650 4.1 1060 3.2 814  
6-01 305 22940 4.4 1016 3.3 749  
7-06 290 24650 4.5 1113 3.3 825  
10-08 305 25090 4.4 1111 3.3 830  
12-04 305 26740 4.4 1189 3.5 947  
13-08 305 23310 4.5 1052 3.3 780  
Lifetime 278170 4.5 12575 3.5 9719

**LOT 57 1/2**

**\*Show-age calf**

\*Reg. pending

Born 6/1/21

**Sire: An-ro-Acres King Tut Ernie**

3120919359 4/21 PTA +2070PTPI

King Tut X VG-87 Gerard

**Dam: Extra (Sells as Lot 57)**

**LOT 58 #8949**

**An-Ro-Acres Dresser Event**

3136195622 99%RHA-I  
Born 8/3/16  
2-05 365 24061 3.9 932 3.4 812  
3-07 268 18247 4.4 803 3.7 680  
4-06 113 10622 3.4 361 3.3 351 RIP  
June test- 94 lbs 3.4%F 3.3%P  
SCC 13,000  
Fresh 2/9/21  
Bred 4/27/21 to  
Pat #3200919356

**OCD McCutchen Dresser-ET\*RC**  
3010975109 4/21 PTA +2286GTPI  
+1131M +23F +32P +1.0PL 2.77SCS  
+1.47T +1.11UDC +.26FLC 98%R  
McCutchen X Observer

**An-Ro-Acres Ace Emilyann**  
4-01 VG-86 EVVV+ 69653351  
3-00 305 30850 2.9 882 2.8 863  
4-08 305 40720 3.1 1249 3.0 1206  
6-00 305 35950 3.1 1088 3.0 1077  
7-04 305 35160 3.2 1124 3.0 1048  
9-02 305 37490 3.1 1166 2.8 1048  
Lifetime 232450 3.1 7134 3.0 6981  
Sire: EO Siemers Ace-ET

**2nd Dam:**  
**An-Ro-Acres Empire Little E**  
VG-85 +VGGV  
2-01 305 21070 3.3 698 3.0 630  
3-02 305 22830 3.5 809 3.2 735  
4-02 298 23810 3.6 851 3.2 764  
5-02 297 29860 3.4 1018 3.1 937  
6-01 284 27980 3.4 950 3.1 874  
7-01 305 25910 3.4 874 3.2 820  
8-00 305 23340 3.4 792 3.1 727  
Lifetime 182990 3.4 6308 3.1 5754

**3rd Dam:**  
**An-Ro-Acres Outside Earnhar**  
EX-91,3E EEEEE  
4-10 305 25650 4.1 1060 3.2 814  
6-01 305 22940 4.4 1016 3.3 749  
7-06 290 24650 4.5 1113 3.3 825  
10-08 305 25090 4.4 1111 3.3 830  
12-04 305 26740 4.4 1189 3.5 947  
13-08 305 23310 4.5 1052 3.3 780  
Lifetime 278170 4.5 12575 3.5 9719

**LOT 59 #238**

**An-Ro-Acres Revolt Emmy**

3136195649 99%RHA-I  
Born 11/20/17  
2-10 233 22456 3.3 744 2.9 660 RIP  
June test- 80 lbs 3.4%F 3.1%P  
SCC 162,000  
Fresh 10/12/20  
Bred 3/19/21, Due 12/24/22 to  
Pat #3200919356

**Plain-Knoll Kngby Revolt-ET**  
74564768 4/21 PTA +2419GTPI  
+809M +.08% +55F +.04% +37P  
+1.94T +1.36UDC +.43FLC 87%R  
Unix X EX-95,2E McCutchen

**An-Ro-Acres Ace Emilyann**  
4-01 VG-86 EVVV+ 69653351  
3-00 305 30850 2.9 882 2.8 863  
4-08 305 40720 3.1 1249 3.0 1206  
6-00 305 35950 3.1 1088 3.0 1077  
7-04 305 35160 3.2 1124 3.0 1048  
9-02 305 37490 3.1 1166 2.8 1048  
Lifetime 232450 3.1 7134 3.0 6981  
Sire: EO Siemers Ace-ET

**2nd Dam:**  
**An-Ro-Acres Empire Little E**  
VG-85 +VGGV  
2-01 305 21070 3.3 698 3.0 630  
3-02 305 22830 3.5 809 3.2 735  
4-02 298 23810 3.6 851 3.2 764  
5-02 297 29860 3.4 1018 3.1 937  
6-01 284 27980 3.4 950 3.1 874  
7-01 305 25910 3.4 874 3.2 820  
8-00 305 23340 3.4 792 3.1 727  
Lifetime 182990 3.4 6308 3.1 5754

**3rd Dam:**  
**An-Ro-Acres Outside Earnhar**  
EX-91,3E EEEEE  
4-10 305 25650 4.1 1060 3.2 814  
6-01 305 22940 4.4 1016 3.3 749  
7-06 290 24650 4.5 1113 3.3 825  
10-08 305 25090 4.4 1111 3.3 830  
12-04 305 26740 4.4 1189 3.5 947  
13-08 305 23310 4.5 1052 3.3 780  
Lifetime 278170 4.5 12575 3.5 9719

**LOT 60 #228**

**An-Ro-Acres Deliver Echo**

3136195639 100%RHA-NA  
Born 6/26/17  
2-07 365 39619 3.5 1405 2.9 1132  
June test- 67 lbs 3.7%F 3.3%P  
SCC 162,000  
Fresh 1/26/20  
Bred 4/25/21, Due 1/30/22 to  
Pat #3200919356

**Mrocd Ladd Man Deliver-P-ET\*RC**  
3014365401 4/21 PTA +2285GTPI  
614M +16F +20P +3.1PL +1.6DPR  
+.51T +.79UDC -.42FLC 86%R  
Man-P X EX-93 Planet

**An-Ro-Acres Atlntic Emmylou**  
72546217  
2-04 305 19550 2.6 503 2.9 564  
3-10 305 20910 2.9 604 3.0 621  
4-11 305 22490 2.8 638 2.9 644  
Sire: Maple-Downs-I G W Atlantic-ET

**2nd Dam:**  
**An-Ro-Acres Ace Emilyann**  
VG-86 EVVV+  
3-00 305 30850 2.9 882 2.8 863  
4-08 305 40720 3.1 1249 3.0 1206  
6-00 305 35950 3.1 1088 3.0 1077  
7-04 305 35160 3.2 1124 3.0 1048  
9-02 305 37490 3.1 1166 2.8 1048  
Lifetime 232450 3.1 7134 3.0 6981

**3rd Dam:**  
**An-Ro-Acres Empire Little E**  
VG-85 +VGGV  
5-02 297 29860 3.4 1018 3.1 937  
6-01 284 27980 3.4 950 3.1 874  
7-01 305 25910 3.4 874 3.2 820  
8-00 305 23340 3.4 792 3.1 727  
Lifetime 182990 3.4 6308 3.1 5754

**4th Dam:**  
**An-Ro-Acres Outside Earnhar**  
EX-91,3E EEEEE  
4-10 305 25650 4.1 1060 3.2 814  
7-06 290 24650 4.5 1113 3.3 825  
10-08 305 25090 4.4 1111 3.3 830  
12-04 305 26740 4.4 1189 3.5 947  
Lifetime 278170 4.5 12575 3.5 9719

**LOT 61 #6938**

**An-Ro-Acres Kingboy Tiffany**

3132008335 99%RHA-I  
Born 1/6/16  
2-05 365 25915 3.9 1001 3.1 813  
4-01 312 24761 3.9 965 3.3 811  
5-00 146 13857 3.9 541 3.0 418 RIP  
June test- 91 lbs 4.0%F 3.0%P  
SCC 29,000  
Fresh 1/7/21  
Bred 3/9/21, Due 12/14/21 to  
Pat #3200919356

**Morningview McC Kingboy-ET**  
72044077 4/21 PTA +2341GTPI  
+825M +23F +23P +.8DPR 2.81SCS  
+1.91T +1.56UDC +.22FLC 99%R  
McCutchen X EX-91 DOM Super

**An-Ro-Acres Sanchez Tepee**  
**3-01 VG-86 VV++V** 70761416  
2-07 305 28880 3.2 936 3.2 922  
3-10 305 27290 3.9 1060 3.1 857  
Sire: Gen-Mark Stmatic Sanchez

**2nd Dam:**

**An-Ro-Acres Morty Tessa**  
**EX-90 EEVVE**  
2-04 305 21160 3.3 700 3.3 699  
3-06 291 22370 4.0 899 3.3 729  
4-06 305 23560 3.8 906 3.2 749  
6-01 305 24150 4.2 1014 3.1 740  
7-11 305 24910 3.9 968 3.2 797  
Lifetime 140230 3.9 5436 3.3 4562

**3rd Dam:**

**An-Ro-Acres Igniter Tangelo**  
**VG-85 VEVG+**  
3-05 305 23210 3.8 885 3.7 850  
5-01 305 23960 4.4 1055 3.4 814  
6-11 305 22340 4.3 960 3.3 728  
Lifetime 149060 4.4 6629 3.7 5473

**LOT 62 #8967**

**An-Ro-Acres All Gne Express\*RC**

3136195643 99%RHA-I  
Born 9/1/17  
2-04 306 20085 4.2 839 3.2 640  
3-05 116 9744 4.6 448 3.3 322 RIP  
June test- 84 lbs 4.6%F 3.3%P  
SCC 123,000  
Fresh 2/6/21  
Bred 4/22/21, Due 1/27/22 to  
Pat #3200919356

**Mr Alyce All Gone-ET\*RC**  
73251225 4/21 PTA +2200GTPI  
+.15% +41F +.03% +7P 2.94SCS  
+1.85T +1.02UDC +1.37FLC 87%R  
McCutchen X EX-94,2E Goldwyn

**An-Ro-Acres Absolte Ecstasy\*RC**  
**2-05 GP-83 ++G+V** 72546210  
2-01 333 19303 4.3 831 3.5 673  
3-02 341 20536 4.6 948 3.9 803  
4-03 346 18909 4.6 876 3.8 725  
5-04 263 13971 4.2 580 3.4 470  
6-06 307 20682 4.3 883 3.3 683  
Lifetime 103815 4.3 4625 3.5 3741  
Sire: Apples Absolute-RED-ET

**2nd Dam:**

**An-Ro-Acres Dundee Elite**  
**GP-84 V+V++**  
2-05 305 21390 3.7 788 3.4 735  
3-04 305 23290 3.9 918 3.4 788  
4-05 305 22880 3.7 848 3.3 765  
5-04 305 26450 3.5 916 3.4 892  
Lifetime 112880 3.6 4073 3.4 3814

**3rd Dam:**

**Over-The-Hill Elgin Empress**  
**EX-90 EEVVV**  
4-03 305 28480 3.5 996 3.3 927  
5-04 297 30190 3.4 1013 3.5 1066  
6-04 305 27830 3.4 942 3.3 908  
8-04 305 32650 3.5 1153 3.2 1033  
10-05 305 27130 3.5 958 3.1 849  
Lifetime 278660 3.5 9768 3.3 8527

**4th Dam:**

**Over-The Hill Jogger Lady**  
**VG-85 VVVG+**  
5-03 305 23540 3.7 867 3.0 709

**LOT 62 1/2**

**An-Ro-Acres Pat Escape-RED**

3227916655 99%RHA-I  
Born 2/6/21  
Sire: An-Ro-Acres Moritz Pat\*RC  
3200919356 4/21 PTA +2035PTPI  
Moritz X Adonis-RED  
Dam: Express (Sells as Lot 62)

**LOT 63 #187**

**An-Ro-Acres Doorman Fame**

3132008322 99%RHA-I  
Born 9/29/15  
2-08 365 27719 3.8 1063 3.4 950  
4-11 274 18974 4.2 794 3.5 662  
Lactation SCC 50,000  
\*DRY COW\*  
Bred 11/25/20, Due 9/1/21 to  
Pat #3200919356

**Val-Bisson Doorman-ET**  
107281711C 4/21 PTA +2167GTPI  
+.12% +14F +.09% +8P +.2PL 2.67SCS  
+2.45T +1.59UDC +.73FLC 99%R  
Bookem X EX-94 Shottle

**An-Ro-Acres Atlantic Faith**  
**3-09 VG-86 +V++V** 70761401  
2-00 305 20060 3.5 699 3.1 622  
3-02 305 23380 3.4 788 3.1 731  
4-03 305 27000 3.7 996 3.1 839  
6-01 305 28870 3.5 999 3.1 908  
Lifetime 122420 3.5 4273 3.1 3842  
Sire: Maple-Downs-I G W Atlantic-ET

**2nd Dam:**

**An-Ro-Acres Norman Fannie**  
**VG-86 +VG+E**  
2-01 290 21750 3.3 721 3.1 685  
3-00 305 23710 3.2 752 3.2 756

**3rd Dam:**

**An-Ro-Acres Dante Fay**  
**VG-85 VVGGV**  
3-06 305 24990 3.8 960 3.5 874

**LOT 64 #204**

**An-Ro-Acres Kingboy Georgia**

3136195615 99%RHA-I  
Born 5/21/16  
2-03 365 30854 3.3 1013 3.1 955  
3-06 350 34150 3.3 1125 3.1 1051  
4-08 123 14760 2.9 428 3.0 443 RIP  
June test- 120 lbs 2.9%F 3.0%P  
SCC 13,000  
Fresh 1/30/21  
Bred

**Morningview McC Kingboy-ET**  
72044077 4/21 PTA +2341GTPI  
+825M +23F +23P +.8DPR 2.81SCS  
+1.91T +1.56UDC +.22FLC 99%R  
McCutchen X EX-91 DOM Super

**An-Ro-Acres Colby Guinea**  
3-08 GP-82 V++++ 70761415  
Sire: Solid-Gold Colby-ET

**2nd Dam:**  
**An-Ro-Acres Lewis Gretchen**  
GP-81 +++G+  
5-02 305 23400 3.9 904 3.4 801

**3rd Dam:**  
**An-Ro-Acres Derek Geo**  
VG-85 +V+++  
4-05 305 24760 3.6 898 3.1 767  
5-05 305 26190 3.5 927 3.2 836  
Lifetime 100430 3.5 3525 3.3 3295

**4th Dam:**  
**An-Ro-Acres Austin Georgete**  
GP-83 V+V++  
2-09 305 19170 3.1 589 3.1 595

**5th Dam:**  
**Over-The-Hill Mac Girl**  
VG-85 VEVGV  
5-04 263 24310 3.4 827 3.2 779  
Lifetime 125390 3.6 4538 3.3 4192

**LOT 65 #4941**

**An-Ro-Acres Calvin Goldie**

3-06 GP-84 VVVV+  
71701192 100%RHA-NA  
Born 4/1/12  
2-04 306 25787 3.2 820 3.2 833  
3-04 327 27843 3.5 974 3.3 922  
4-04 279 23741 3.6 845 3.2 771  
5-03 365 29542 3.7 1092 3.5 1021  
6-07 325 24555 3.4 838 3.1 766  
7-08 292 22845 3.8 859 3.2 720  
8-07 186 19597 6.1 1188 2.9 576 RIP  
June test- 113 lbs 3.8%F 3.1%P  
SCC 19,000  
Fresh 11/28/20  
Bred 2/26/20, Due 12/3/21 to  
Pat #3200919356

**Mr Chassity Gold Calvin-ET**  
140175880 4/21 PTA +1881GTPI  
+.51T +.21UDC +.50FLC 96%R  
Goldwyn X EX-92 GMD-DOM Shottle

**An-Ro-Acres Export Gabriela**  
2-08 GP-83 +V+++ 137814022  
2-03 292 20790 3.0 632 3.0 633  
4-03 305 19860 2.8 547 3.2 626  
5-07 289 18760 3.2 593 3.1 586  
6-06 305 24790 3.1 765 2.9 729  
7-11 305 22730 3.3 758 3.1 715  
Lifetime 131870 3.2 4191 3.1 4131  
Sire: Ridgedale Export-ET

**2nd Dam:**  
**Over-The-Hill Victor Gigi**  
VG-87 EVV+V  
2-01 286 19520 3.8 751 3.1 607  
3-00 305 21050 4.0 838 3.3 705  
4-02 305 26120 4.2 1096 3.6 937  
5-03 300 16280 4.0 646 3.3 541  
6-03 305 15920 4.4 708 3.5 552  
7-11 305 21020 3.8 795 3.2 667  
Lifetime 139620 4.2 5798 3.4 4801

**3rd Dam:**  
**Over-The-Hill Mac Girl**  
VG-85 VEVGV  
5-04 263 24310 3.4 827 3.2 779  
6-02 305 20310 3.4 827 3.2 687  
Lifetime 125390 3.6 4538 3.3 4192

**LOT 66 #8923**

**An-Ro-Acres Gthr Goldilocks**

3132008323 100%RHA-NA  
Born 8/18/15  
2-04 365 19820 3.8 760 3.5 691  
3-09 365 29333 3.4 1002 3.2 940  
4-09 354 26099 3.8 1004 3.3 869  
Lactation SCC 36,000  
\*DRY COW\*  
Bred 11/20/20, Due 8/27/21 to  
Pat #3200919356

**Fustead Goldwyn Guthrie-ET**  
137191143 4/21 PTA +1993GTPI  
+1.77T +1.63UDC +.77FLC 99%R  
Goldwyn X EX-90 Blitz

**An-Ro-Acres Calvin Goldie**  
3-06 GP-84 VVVV+ 71701192  
2-04 306 25787 3.2 820 3.2 833  
3-04 327 27843 3.5 974 3.3 922  
4-04 279 23741 3.6 845 3.2 771  
5-03 365 29542 3.7 1092 3.5 1021  
6-07 325 24555 3.4 838 3.1 766  
7-08 292 22845 3.8 859 3.2 720  
8-07 186 19597 6.1 1188 2.9 576 RIP  
LTD 176213 3.7 6726 3.2 5693  
Sire: Mr Chassity Gold Calvin-ET  
\*She sells as Lot 65

**2nd Dam:**  
**An-Ro-Acres Export Gabriela**  
GP-83 +V+++  
2-03 292 20790 3.0 632 3.0 633  
4-03 305 19860 2.8 547 3.2 626  
5-07 289 18760 3.2 593 3.1 586  
6-06 305 24790 3.1 765 2.9 729  
7-11 305 22730 3.3 758 3.1 715  
Lifetime 131870 3.2 4191 3.1 4131

**3rd Dam:**  
**Over-The-Hill Victor Gigi**  
VG-87 EVV+V  
3-00 305 21050 4.0 838 3.3 705  
4-02 305 26120 4.2 1096 3.6 937  
7-11 305 21020 3.8 795 3.2 667  
Lifetime 139620 4.2 5798 3.4 4801

**4th Dam:**  
**Over-The-Hill Mac Girl**  
VG-85 VEVGV  
5-04 263 24310 3.4 827 3.2 779  
6-02 305 20310 3.4 827 3.2 687  
Lifetime 125390 3.6 4538 3.3 4192

**LOT 67 #243**

**An-Ro-Acres Snow Gigi**

3136195654 100%RHA-NA  
Born 1/2/18  
2-04 365 24376 4.2 1015 3.2 778  
Lactation SCC 19,000

**\*DRY COW\***

**Bred 11/23/20, Due 8/10/21 to  
Pat #3200919356**

**Ronelee Snowmobil-ET**

69716530 4/21 PTA +2074GTPI  
+1127M +24P +2.0PL 2.95SCS  
+.79T +.23UDC +.08FLC 97%R  
Snowman X EX-91,2E GMD Outside

**An-Ro-Acres Gthr Goldilocks**

3132008323  
2-04 365 19820 3.8 760 3.5 691  
3-09 365 29333 3.4 1002 3.2 940  
4-09 354 26099 3.8 1004 3.3 869  
Sire: Fustead Goldwyn Guthrie-ET  
**\*She sells as Lot 66**

**2nd Dam:**

**An-Ro-Acres Calvin Goldie  
GP-84 VVVV+**  
2-04 306 25787 3.2 820 3.2 833  
3-04 327 27843 3.5 974 3.3 922  
4-04 279 23741 3.6 845 3.2 771  
5-03 365 29542 3.7 1092 3.5 1021  
6-07 325 24555 3.4 838 3.1 766  
7-08 292 22845 3.8 859 3.2 720  
LTD 176213 3.7 6726 3.2 5693  
**\*She sells as Lot 65**

**3rd Dam:**

**An-Ro-Acres Export Gabriela  
GP-83 +V+++**  
6-06 305 24790 3.1 765 2.9 729  
7-11 305 22730 3.3 758 3.1 715  
Lifetime 131870 3.2 4191 3.1 4131

**4th Dam:**

**Over-The-Hill Victor Gigi  
VG-87 EVV+V**  
4-02 305 26120 4.2 1096 3.6 937  
Lifetime 139620 4.2 5798 3.4 4801

**5th Dam:**

**Over-The-Hill Mac Girl  
VG-85 VEVGV**  
5-04 263 24310 3.4 827 3.2 779  
Lifetime 125390 3.6 4538 3.3 4192

**LOT 68 #8956**

**An-Ro-Acres Armani Kant**

3136195630 100%RHA-NA  
Born 2/6/17  
3-00 336 26108 3.9 1022 3.2 842  
4-00 89 8989 3.6 324 2.9 261 RIP  
June test- 101 lbs 3.6%F 2.9%P  
SCC 22,000

**Fresh 3/5/21**

**Bred 6/1/21 to**

**Pat #3200919356**

**Mr Apples Armani-ET\*RC**

68571374 4/21 PTA +2046GTPI  
+.32% +.16%P +1.4DPR 2.83SCS  
+.97T +1.50UDC +1.51FLC 99%R  
Goldwyn X Apple EX-96,4E All-Am

**An-Ro-Acres Antique Karr**

**5-11 VG-87 VVVVV 66878570**  
2-04 305 19170 3.6 689 3.2 606  
3-09 305 24060 3.8 919 3.1 754  
5-07 305 24490 2.9 715 3.1 763  
7-02 305 25680 3.9 992 3.0 769  
10-00 289 21760 4.1 891 3.0 654  
Lifetime 173380 3.9 6712 3.3 5771  
Sire: Daal Antique OS Storm

**2nd Dam:**

**An-Ro-Acres Morty Kristna  
GP-80 G+GG+**  
2-00 305 21600 3.1 678 3.1 670

**LOT 69 #221**

**An-Ro-Acres Guthrie Kane**

3136195632 100%RHA-NA  
Born 3/18/17  
3-01 365 26395 4.0 1067 3.3 871  
Lactation SCC 100,000

**\*DRY COW\***

**Bred 10/23/20, Due 7/30/21 to**

**Pat #3200919356**

**Fustead Goldwyn Guthrie-ET**

137191143 4/21 PTA +1993GTPI  
+1.77T +1.63UDC +.77FLC 99%R  
Goldwyn X EX-90 Blitz

**An-Ro-Acres Atwood Kandy**

72546220  
2-02 305 18890 3.9 738 3.4 636  
3-06 305 25160 3.7 938 3.6 895  
Sire: Maple-Downs-I G W Atwood-ET

**2nd Dam:**

**An-Ro-Acres Antique Karr  
VG-87 VVVVV**  
2-04 305 19170 3.6 689 3.2 606  
3-09 305 24060 3.8 919 3.1 754  
5-07 305 24490 2.9 715 3.1 763  
7-02 305 25680 3.9 992 3.0 769  
10-00 289 21760 4.1 891 3.0 654  
Lifetime 173380 3.9 6712 3.3 5771

**LOT 70 #61**

**An-Ro-Acres Pronto Milly**

**3-06 G-77 +GFGF**

69653353 100%RHA-NA

Born 7/13/10

3-02 365 23023 4.0 921 3.2 732

4-09 365 30800 3.6 1093 3.2 976

5-11 365 25851 3.9 1016 3.2 828

7-04 365 25221 3.9 994 3.2 803

9-02 280 26955 3.3 884 2.9 792

10-01 285 19312 4.0 771 3.1 602 RIP

June test- 58 lbs 3.9%F 3.2%P

SCC 93,000

**Fresh 8/21/20**

**Bred 1/9/20, Due 10/16/21 to**

**Pat #3200919356**

**Windy-Knoll-View Pronto-ET**

132815961 4/21 PTA +1741GTPI

+6PL +1.8DPR +.03T +.41FLC

Outside X EX-95,2E GMD Rudolph

**An-Ro-Acres Vince Miracle**

**8-03 VG-86 VVV+V** 135118876

2-04 280 16660 3.7 614 3.1 524

3-03 305 21540 3.5 755 3.2 686

4-03 305 20640 3.8 778 3.2 660

5-03 305 22450 3.2 723 3.1 705

6-05 305 19920 3.5 688 3.1 619

7-07 305 17780 3.8 682 3.3 593

8-07 305 21080 4.3 897 3.3 693

Lifetime 150810 3.7 5622 3.2 4850

Sire: Sir Vanetas Vince-ET

**2nd Dam:**

**Over-The Hill Gold Tinsel**

**VG-87 +V+EV**

3-05 305 22840 4.4 1000 3.4 775

4-05 280 22430 4.2 933 3.1 703

5-04 305 23830 4.4 1054 3.4 808

6-06 290 27300 4.1 1122 3.3 899

7-06 300 22530 4.2 939 3.3 745

8-05 247 19940 4.3 861 3.2 645

Lifetime 159160 4.3 6851 3.3 5280

**3rd Dam:**

**Over-The-Hill McKenzie Tiny**

**VG-87 VEV+V**

5-01 305 25920 4.2 1088 3.2 837

6-05 305 26540 3.6 967 3.1 825

8-11 305 31680 3.9 1220 3.3 1048

Lifetime 208940 4.0 8352 3.3 6783

**LOT 71 #4993**

**An-Ro-Acres Avalanche Nova**

73790374 100%RHA-NA

Born 5/15/14

2-02 365 24705 4.0 995 3.3 820

4-02 365 25080 4.3 1088 3.4 844

5-06 365 31712 3.8 1203 3.3 1058

6-10 49 4834 3.5 169 3.0 143 RIP

June test- 105 lbs 3.2%F 2.8%P

SCC 13,000

**Fresh 4/14/21**

**Me Atlees GW Avalanche-ET**

63164322 4/21 PTA +1601TPI

+90T +2.32UDC +1.26FLC 96%R

Goldwyn X EX-92 All-Am Durham

**An-Ro-Acres Samelo Nickel**

**8-03 VG-88 VE+VV** 138494043

2-05 305 20710 3.8 788 3.5 728

3-06 300 18450 4.0 735 3.6 670

4-06 305 22530 4.2 951 3.5 784

5-06 305 21880 4.2 928 3.5 767

6-10 305 26220 4.4 1151 3.3 873

7-10 305 27640 3.9 1087 3.4 943

Lifetime 152060 4.1 6281 3.5 5304

Sire: Regancrest-Mr Samuelo-ET

**2nd Dam:**

**An-Ro-Acres Lakeside Dime\*RC**

**GP-82 V++F+**

2-09 305 18000 4.0 714 3.4 612

3-10 305 16810 4.0 675 3.5 596

4-10 305 27070 3.3 889 3.4 911

7-10 305 26690 4.3 1147 3.4 919

Lifetime 129300 3.9 5004 3.5 4544

**LOT 72 #8916**

**An-Ro-Acres Atwood Nina**

3132008312 100%RHA-NA

Born 5/15/15

2-07 349 23861 4.2 997 3.3 798

3-06 365 25607 3.9 1007 3.2 826

5-09 80 8080 4.2 339 2.7 218 RIP

June test- 101 lbs 4.2%F 2.7%P

SCC 16,000

**Fresh 3/14/21**

**Maple-Downs-I G W Atwood-ET**

8956379C 4/21 PTA +1909GTPI

+11F +2.95T +1.94UDC +2.14FLC

Goldwyn X EX-92 GMD Durham

**An-Ro-Acres Samelo Nickel**

**8-03 VG-88 VE+VV** 138494043

2-05 305 20710 3.8 788 3.5 728

3-06 300 18450 4.0 735 3.6 670

4-06 305 22530 4.2 951 3.5 784

5-06 305 21880 4.2 928 3.5 767

6-10 305 26220 4.4 1151 3.3 873

7-10 305 27640 3.9 1087 3.4 943

Lifetime 152060 4.1 6281 3.5 5304

Sire: Regancrest-Mr Samuelo-ET

**2nd Dam:**

**An-Ro-Acres Lakeside Dime\*RC**

**GP-82 V++F+**

2-09 305 18000 4.0 714 3.4 612

3-10 305 16810 4.0 675 3.5 596

4-10 305 27070 3.3 889 3.4 911

7-10 305 26690 4.3 1147 3.4 919

Lifetime 129300 3.9 5004 3.5 4544

**LOT 73 #235**

**An-Ro-Acres Affluent Ronda\*RC**

3136195646 99%RHA-I  
Born 10/8/17  
3-01 200 12156 5.0 610 3.2 394 RIP  
June test- 60 lbs 4.9%F 3.0%P  
SCC 22,000  
**Fresh 11/14/20**  
**Bred 4/2/21, Due 1/7/22 to**  
**Pat #3200919356**

**Circle-Ridge Affluent-RED-ET**  
73879467 4/21 PTA +2162GTPI  
+.09% +23F +.03% +7P +2.1PL  
+.92T +.67UDC -.07FLC 90%R  
Dresser X EX-90 Ladd

**An-Ro-Acres Atlntic Rosalie**  
72546214  
2-05 305 20920 3.4 714 3.1 641  
4-03 305 17180 3.6 627 3.3 575  
Sire: Maple-Downs-I G W Atlantic-ET

**2nd Dam:**  
**Ideals Bacculum Rosy\*RC**  
**GP-80 V+GG+**  
5-07 305 25570 4.1 1056 3.2 824

**LOT 74 #249**

**An-Ro-Acres Bankroll Robber**

3136195660 100%RHA-NA  
Born 4/10/18  
2-10 97 6111 4.6 281 3.4 208 RIP  
June test- 63 lbs 4.6%F 3.4%P  
SCC 27,000  
**Fresh 2/25/21**  
**Bred 4/29/21, Due 2/3/22 to**  
**Pat #3200919356**

**Crasdale Bankroll-ET**  
72436689 4/21 PTA +2127GTPI  
+.10% +20F +.06% +10P +2.85SCS  
+1.63T +1.75UDC +1.22FLC 98%R  
Let It Snow X EX-96,3E A-A Goldwyn

**An-Ro-Acres Alexander Roxy**  
**3-05 G-75 F+GFG 71701201**  
2-10 305 20090 4.0 810 3.5 705  
4-02 305 20460 4.1 841 3.6 734  
5-10 305 18580 3.9 729 3.3 622  
7-03 305 25860 3.8 984 3.5 894  
Sire: Golden-Oaks ST Alexander-ET

**2nd Dam:**  
**Ideals Bacculum Rosy\*RC**  
**GP-80 V+GG+**  
5-07 305 25570 4.1 1056 3.2 824

**LOT 75 #4957**

**An-Ro-Acres All That Sass**

**3-00 GP-82 +++++**  
71701208 100%RHA-NA  
Born 10/12/12  
2-07 280 20231 3.3 677 3.0 610  
3-05 365 29250 3.7 1070 3.1 914  
4-08 365 22416 3.5 793 3.1 684  
5-10 365 33085 4.7 1562 3.0 978  
8-01 194 20671 4.6 943 2.8 578 RIP  
June test- 115 lbs 4.9%F 3.1%P  
SCC 123,000  
**Fresh 11/20/20**  
**Bred 2/15/21, Due 11/22/21 to**  
**Pat #3200919356**

**Siemers Atwood Allthat-ET**  
68894136 4/21 PTA +1873GTPI  
+.07%F +1.11T +.56UDC +.75FLC  
Atwood X EX-90 O-Man

**An-Ro-Acres Drama Sadie**  
**5-06 VG-87 VV+VV 65772074**  
2-06 305 17290 3.6 614 3.4 581  
3-07 305 21100 4.3 913 3.4 724  
4-07 305 20990 4.1 857 3.4 709  
6-02 305 17070 3.1 537 3.4 578  
7-04 305 24460 4.6 1115 3.3 813  
Lifetime 114340 4.0 4580 3.4 3926  
Sire: Scientific CBA Drama-ET

**2nd Dam:**  
**An-Ro-Acres Linjet Stream**  
**G-78 +V+P+**  
2-01 305 16520 4.2 695 3.5 573  
3-05 305 23430 4.4 1021 3.3 781  
4-08 305 22880 3.6 832 3.4 781  
6-00 305 24660 4.6 1139 3.4 847  
7-02 305 23460 3.7 862 3.3 763  
Lifetime 143510 4.2 6021 3.5 5013

**3rd Dam:**  
**An-Ro-Acres Rubens Sugar**  
**VG-87 VEVGV**  
5-11 305 26500 3.7 971 3.3 867  
7-01 305 27790 3.4 946 4.4 914  
Lifetime 125540 3.5 4449 3.4 4231

**LOT 76 #226**

**An-Ro-Acres Jim Sandra**

3136195637 100%RHA-NA  
Born 6/17/17  
2-07 365 20645 4.3 878 3.3 670  
3-09 62 3394 4.9 165 3.3 111 RIP  
June test- 56 lbs 4.5%F 3.2%P  
SCC 76,000  
Fresh 4/1/21

**Springhill-OH Iron Jim-ET**

69605422 4/21 PTA +1959GTPI  
+228M +1.11T +1.66UDC 94%R  
Observer X EX-90 FBI

**An-Ro-Acres All That Sass**

**3-00 GP-82 +++++ 71701208**  
2-07 280 20231 3.3 677 3.0 610  
3-05 365 29250 3.7 1070 3.1 914  
4-08 365 22416 3.5 793 3.1 684  
5-10 365 33085 4.7 1562 3.0 978  
8-01 194 20671 4.6 943 2.8 578 RIP  
June test- 115 lbs 4.9%F 3.1%P  
Sire: Siemers Atwood Allthat-ET  
\*She sells as Lot 75

**2nd Dam:**

**An-Ro-Acres Drama Sadie**

**VG-87 VV+VV**  
2-06 305 17290 3.6 614 3.4 581  
3-07 305 21100 4.3 913 3.4 724  
4-07 305 20990 4.1 857 3.4 709  
6-02 305 17070 3.1 537 3.4 578  
7-04 305 24460 4.6 1115 3.3 813  
Lifetime 114340 4.0 4580 3.4 3926

**3rd Dam:**

**An-Ro-Acres Linjet Stream G-78**

3-05 305 23430 4.4 1021 3.3 781  
6-00 305 24660 4.6 1139 3.4 847  
Lifetime 143510 4.2 6021 3.5 5013

**4th Dam:**

**An-Ro-Acres Rubens Sugar**

**VG-87 VEVGV**  
5-11 305 26500 3.7 971 3.3 867  
7-01 305 27790 3.4 946 4.4 914  
Lifetime 125540 3.5 4449 3.4 4231

**LOT 77 #176**

**An-Ro-Acres Brazzle Sasha**

3132008311 100%RHA-NA  
Born 5/12/15  
3-00 365 24303 3.6 874 3.4 823  
4-04 365 31022 3.3 1009 3.3 1032  
5-09 105 9135 3.5 320 3.1 283 RIP  
June test- 87 lbs 3.5%F 3.1%P  
SCC 13,000  
Fresh 2/17/21

**Arrowstar Brazzle-Imp-ET**

AUS1682216 4/21 PTA +1875GTPI  
+1.13T +.23UDC +1.59FLC 98%R  
Windbrook X EX-96,3E A-A Goldwyn

**An-Ro-Acres All That Sass**

**3-00 GP-82 +++++ 71701208**  
2-07 280 20231 3.3 677 3.0 610  
3-05 365 29250 3.7 1070 3.1 914  
4-08 365 22416 3.5 793 3.1 684  
5-10 365 33085 4.7 1562 3.0 978  
8-01 194 20671 4.6 943 2.8 578 RIP  
June test- 115 lbs 4.9%F 3.1%P  
Sire: Siemers Atwood Allthat-ET  
\*She sells as Lot 75

**2nd Dam:**

**An-Ro-Acres Drama Sadie**

**VG-87 VV+VV**  
2-06 305 17290 3.6 614 3.4 581  
3-07 305 21100 4.3 913 3.4 724  
4-07 305 20990 4.1 857 3.4 709  
6-02 305 17070 3.1 537 3.4 578  
7-04 305 24460 4.6 1115 3.3 813  
Lifetime 114340 4.0 4580 3.4 3926

**3rd Dam:**

**An-Ro-Acres Linjet Stream G-78**

3-05 305 23430 4.4 1021 3.3 781  
6-00 305 24660 4.6 1139 3.4 847  
Lifetime 143510 4.2 6021 3.5 5013

**4th Dam:**

**An-Ro-Acres Rubens Sugar**

**VG-87 VEVGV**  
5-11 305 26500 3.7 971 3.3 867  
7-01 305 27790 3.4 946 4.4 914  
Lifetime 125540 3.5 4449 3.4 4231

**LOT 78 #250**

**An-Ro-Acres Peterpan Slam**

3136195661 100%RHA-NA  
Born 5/28/18  
Fresh 5/31/21

**An-Ro-Acres Gthrie Peterpan**

3136195627 4/21 PTA +1701PTPI  
Guthrie X EX-93,2E Tanis

**An-Ro-Acres Brazzle Sasha**

3132008311  
3-00 365 24303 3.6 874 3.4 823  
4-04 365 31022 3.3 1009 3.3 1032  
5-09 105 9135 3.5 320 3.1 283 RIP  
Sire: Arrowstar Brazzle-Imp-ET  
\*She sells as Lot 77

**2nd Dam:**

**An-Ro-Acres All That Sass**

**GP-82 +++++**  
2-07 280 20231 3.3 677 3.0 610  
3-05 365 29250 3.7 1070 3.1 914  
4-08 365 22416 3.5 793 3.1 684  
5-10 365 33085 4.7 1562 3.0 978  
8-01 194 20671 4.6 943 2.8 578 RIP  
\*She sells as Lot 75

**3rd Dam:**

**An-Ro-Acres Drama Sadie**

**VG-87 VV+VV**  
3-07 305 21100 4.3 913 3.4 724  
7-04 305 24460 4.6 1115 3.3 813  
Lifetime 114340 4.0 4580 3.4 3926

**4th Dam:**

**An-Ro-Acres Linjet Stream G-78**

3-05 305 23430 4.4 1021 3.3 781  
6-00 305 24660 4.6 1139 3.4 847  
Lifetime 143510 4.2 6021 3.5 5013

**5th Dam:**

**An-Ro-Acres Rubens Sugar**

**VG-87 VEVGV**  
5-11 305 26500 3.7 971 3.3 867  
7-01 305 27790 3.4 946 4.4 914  
Lifetime 125540 3.5 4449 3.4 4231

**LOT 78<sup>1/2</sup>**

**\*Show-age calf**

\*Reg. pending

Born 5/31/21

**Sire: An-ro-Acres King Tut Ernie**

3120919359 4/21 PTA +2070PTPI

King Tut X VG-87 Gerard

**Dam: Slam (Sells as Lot 78)**



**LOT 79 #205**

**An-Ro-Acres Bounce Shawna**

3136195616 100%RHA-NA  
Born 6/9/16  
2-02 355 17860 4.2 725 3.2 551  
3-02 312 15187 3.9 590 3.4 515  
4-02 287 17507 4.3 761 3.2 565  
Lactation SCC 187,000  
**\*DRY COW\***  
**Bred 11/1/21, Due 8/8/21 to**  
**7HO14500 Mirror**

**Mr Numero Uno Bounce**

72546229 4/21 PTA +1915GTPI  
+2.7DPR +1.27T +.35UDC -.19FLC  
Numero Uno X EX-94,2E Goldwyn

**An-Ro-Acres Aftershock Shane**

72546222  
2-08 305 21560 3.5 751 3.2 692  
Sire: Ms Atlees Sht Aftershock-ET

**2nd Dam:**

**An-Ro-Acres Drama Sadie**  
**VG-87 VV+VV**

2-06 305 17290 3.6 614 3.4 581  
3-07 305 21100 4.3 913 3.4 724  
4-07 305 20990 4.1 857 3.4 709  
6-02 305 17070 3.1 537 3.4 578  
7-04 305 24460 4.6 1115 3.3 813  
Lifetime 114340 4.0 4580 3.4 3926

**3rd Dam:**

**An-Ro-Acres Linjet Stream G-78**

3-05 305 23430 4.4 1021 3.3 781  
6-00 305 24660 4.6 1139 3.4 847  
Lifetime 143510 4.2 6021 3.5 5013

**4th Dam:**

**An-Ro-Acres Rubens Sugar**  
**VG-87 VEVGV**

5-11 305 26500 3.7 971 3.3 867  
7-01 305 27790 3.4 946 4.4 914  
Lifetime 125540 3.5 4449 3.4 4231

**LOT 80 #4968**

**An-Ro-Acres Ashck Starlight**

**2-06 G-79 ++G+G**  
72546206 100%RHA-NA  
Born 4/2/13  
2-01 365 23327 3.4 782 2.9 675  
3-06 316 26708 3.3 888 2.7 732  
4-06 281 26061 3.4 881 2.9 749  
5-05 365 28981 3.3 953 2.8 799  
6-10 365 28184 3.5 977 2.7 763  
8-01 13 793 4.2 33 3.4 27 RIP  
LTD 143487 3.4 4840 3.0 4056  
June test- 77 lbs 3.8%F 3.0%P  
SCC 107,000  
**Fresh 5/20/21**

**Ms Atlees Sht Aftershock-ET**

65249839 4/21 PTA +1665GTPI  
+1.43T +1.06UDC +.50FLC 99%R  
Shottle X EX-92 Durham

**An-Ro-Acres Astronomical Star**

**5-04 VG-85 EVV++** 139008069  
2-09 305 20930 3.3 681 3.2 662  
4-01 305 18870 3.3 620 3.2 598  
5-01 305 23640 3.3 776 3.1 722  
6-04 305 27340 3.4 931 3.0 832  
Lifetime 115870 3.3 3833 3.2 3650  
Sire: Oseeana Astronomical-ET

**2nd Dam:**

**An-Ro-Acres Rock Roll Spice\*RC**  
**GP-83 VV+++**

2-04 291 17100 3.4 577 3.3 566  
3-04 286 20970 3.0 638 3.2 677  
4-01 248 14900 3.0 447 3.4 504  
5-00 305 22130 3.6 793 3.1 691  
6-08 275 21880 3.3 730 3.2 706  
7-07 305 23890 3.0 717 3.3 778  
8-11 305 24800 3.2 788 3.1 769  
10-09 305 28360 3.2 896 3.1 870  
12-03 305 24000 3.4 804 3.1 738  
13-05 305 24880 3.2 799 3.1 767  
Lifetime **302780** 3.3 9869 3.2 9818

**LOT 81 #237**

**An-Ro-Acres Jim Sundown**

3136195648 100%RHA-NA  
Born 10/29/17  
2-01 365 17558 4.3 761 3.5 605  
**Fresh 5/31/21**

**Springhill-OH Iron Jim-ET**

69605422 4/21 PTA +1959GTPI  
+228M +1.11T +1.66UDC 94%R  
Observer X EX-90 FBI

**An-Ro-Acres Armani Sunlight**

73790392  
2-09 395 22230 4.2 936 3.7 825  
4-01 305 24330 4.0 975 3.6 880  
Sire: Mr Apples Armani-ET\*RC

**2nd Dam:**

**An-Ro-Acres Golden Sunny**  
**GP-82 VV++G**

2-05 305 24090 3.8 915 3.3 805  
3-08 305 26320 4.0 1057 3.3 880  
4-08 302 23970 4.1 980 3.4 819  
5-08 305 25900 4.2 1080 3.4 869

**3rd Dam:**

**An-Ro-Acres Lnjt Sassafras**  
**EX-91,2E EEV+E**

4-08 305 24090 3.4 823 3.3 802  
5-11 305 24030 3.6 876 3.3 793  
7-05 305 27750 3.5 967 3.2 880  
9-01 305 27270 3.9 1071 3.1 859  
Lifetime 187240 3.6 6803 3.4 6324

**LOT 82 #244**

**An-Ro-Acres Stylist**

3136195655 100%RHA-NA  
Born 1/28/18  
3-01 91 4823 4.2 203 3.1 150 RIP  
June test- 53 lbs 4.2%F 3.1%P  
SCC 107,000  
**Fresh 3/3/21**  
**Bred 5/13/21 to**  
**Pat #3200919356**

**Springhill-OH Iron Jim-ET**

69605422 4/21 PTA +1959GTPI  
+228M +1.11T +1.66UDC 94%R  
Observer X EX-90 FBI

**An-Ro-Acres Armani Style**

3132008325  
Sire: Mr Apples Armani-ET\*RC

**2nd Dam:**

**An-Ro-Acres Lnjt Sassafras  
EX-91,2E EEV+E**

2-03 305 21100 3.5 738 3.2 683  
3-06 305 22970 3.3 768 3.4 770  
4-08 305 24090 3.4 823 3.3 802  
5-11 305 24030 3.6 876 3.3 793  
7-05 305 27750 3.5 967 3.2 880  
9-01 305 27270 3.9 1071 3.1 859  
Lifetime 187240 3.6 6803 3.4 6324

**LOT 83 #236**

**An-Ro-Acres Armani Twain**

3136195647 100%RHA-NA  
Born 10/26/17  
3-04 92 4048 4.6 186 3.7 150 RIP  
June test- 44 lbs 4.6%F 3.7%P  
SCC 22,000  
**Fresh 3/2/21**

**Mr Apples Armani-ET\*RC**

68571374 4/21 PTA +2046GTPI  
+.32% +.16%P +1.4DPR 2.83SCS  
+.97T +1.50UDC +1.51FLC 99%R  
Goldwyn X Apple EX-96,4E All-Am

**An-Ro-Acres Cntdr Twizzler\*RC**

**5-04 VG-86 VV++V** 69653350  
4-08 292 22080 3.7 815 3.3 733  
5-08 305 22530 3.8 855 3.2 732  
7-04 303 20260 4.3 868 3.4 695  
Sire: Patience Sholine Contender-RED

**2nd Dam:**

**An-Ro-Acres Rock-R Twilight\*RC  
GP-81 V+VFFV**

2-03 305 18100 3.5 634 3.2 583  
3-04 290 15960 3.2 515 3.2 516  
4-04 305 15510 3.4 535 3.4 528  
5-05 260 17620 3.2 564 3.3 576  
6-05 305 18830 3.2 607 3.2 608

**LOT 84 #255**

**An-Ro-Acres Onpoint Tippy**

3200919354 99%RHA-I  
Born 6/13/18  
2-08 93 4929 4.2 207 3.0 148 RIP  
June test- 53 lbs 4.2%F 3.0%P  
SCC 115,000  
**Fresh 3/1/21**

**Our-Favorite On Point-ET**

3125220761 4/21 PTA +2048GTPI  
+.2PL +2.72T +1.46UDC +.85FLC  
Solomon X EX-94,2E Atwood

**An-Ro-Acres King Tut**

3136195612  
2-03 365 28435 3.9 1117 3.1 872  
3-06 365 31593 4.1 1278 3.1 980  
Sire: Morningview McC Kingboy-ET

**2nd Dam:**

**An-Ro-Acres Cntdr Twizzler\*RC  
VG-86 VV++V**

4-08 292 22080 3.7 815 3.3 733  
5-08 305 22530 3.8 855 3.2 732  
7-04 303 20260 4.3 868 3.4 695





***Please Bring this Catalog to the Sale!***

Catalogs by:

***Daniel Brandt***   
PEDIGREES & MARKETING

167 Valley Lane, Annville, PA 17003

Ph: 717-821-1238 • E-mail: [brandtfive@comcast.net](mailto:brandtfive@comcast.net)