

LEBANON COUNTY

43rd

Showcase Sale

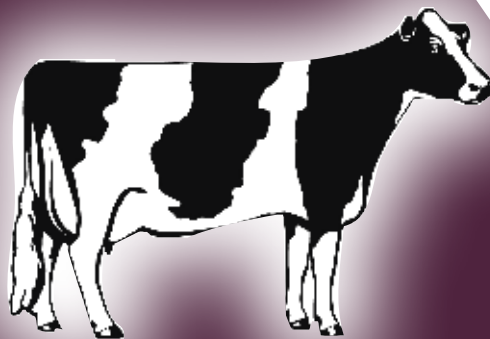

*Friday Evening, August 27, 2021 • 7:00 PM.
Earl Ray Martin Farm, 20 Deck Rd, Richland, PA*

43RD ANNUAL LEBANON COUNTY SHOWCASE SALE

Friday, August 27, 2021 @ 7:00 PM

New Sale Location: Earl Ray Martin Farm

Sale GPS Address - 20 Deck Rd, Richland, PA

Sale presented and sponsored by the
Lebanon County Holstein Association

Sales Staff

Daniel Brandt..... 717-821-1238
-Pedigrees

David Lentz..... 717-329-9202

Don Welk..... 717-575-4700

Chad Horst..... 717-269-2925
-Co-Chair

Justin Ayers..... 717-480-2254
-Co-Chair

Harry Bachman..... 717-821-1638
-PA Auct. Lisc. #AU-000033-L



*View/bid online in Real Time
at www.cowbuyer.com*

*Bidders must pre-register & be pre-approved.

*Contact Aaron Tompkins if you need assistance at 336-363-4639

Special Thanks to Mark Hershey Farms for donating grain & beet pulp for this year's sale

Foodstand at Ringside by 'On-Fire' Ministry ~ LONG DISTANCE TRUCKING AVAILABLE ~

***Note: All animals given recent 10-way booster.**

Note: Sale host, sale manager or any sale staff are NOT responsible for any liability that may result from your sale attendance. By attending sale, you waive all rights to any liability.

Directions: (GPS Address: 20 Deck Rd, Richland, PA) Sale held at the Earl Ray Martin farm.

From Myerstown take rt. 501 north 3.5 miles to Deck Rd, turn right to 1st farm on right.

From I-78 follow 501 south approx. 4.5 miles to Deck Rd, turn left to 1st farm on right.

Terms of Sale: Cash or good check sale day. Make checks payable to 'Daniel Brandt Pedigrees'. For any terms, buyer must contact Daniel Brandt before the sale. Cattle purchased by an agent or a member of the sale staff on buyers behalf should be settled for by priority mail payment. Buyers assume all liability on purchase when the gavel falls. Shipping on embryo purchases is the responsibility of the buyer. Choices are 35% down sale day with balance due at calf pickup at 4 months of age.

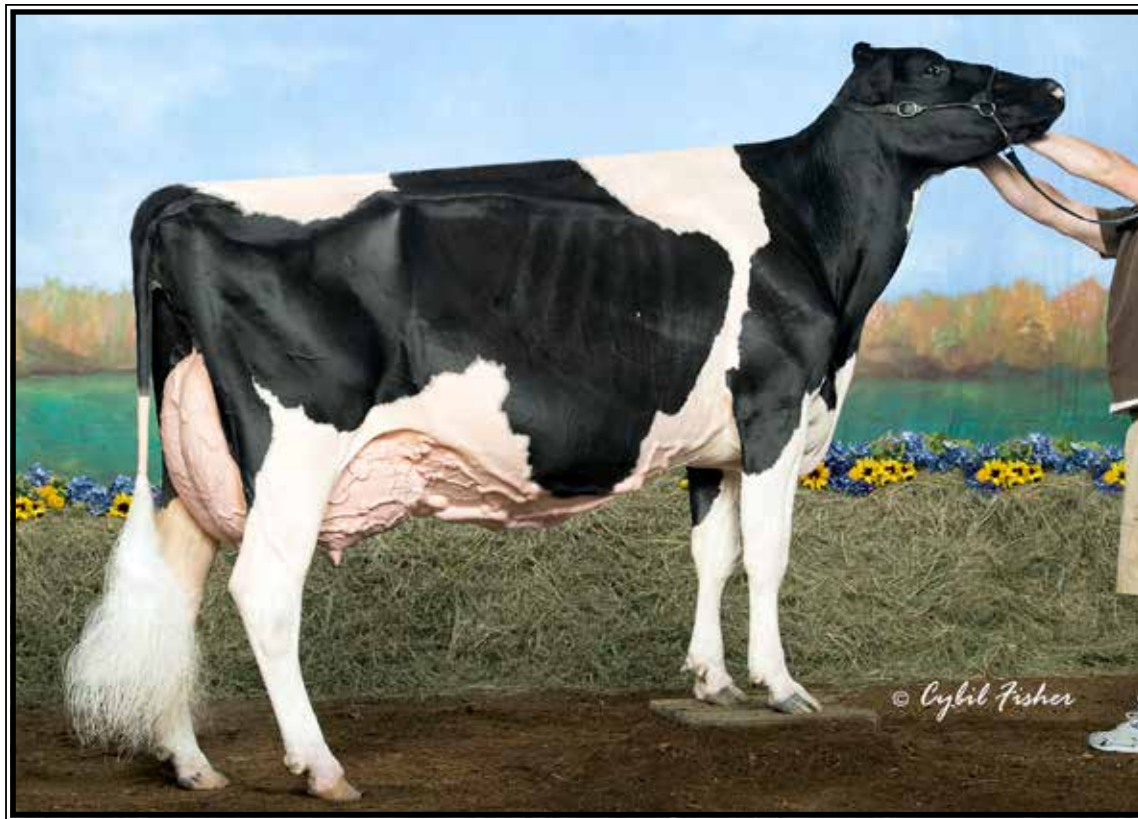

Ernest-Anthony Thriller-ET EX-95,2E EEEEE

**Grand Champion N-E Fall National 2010
(Dam of Lot 1 and 3rd Dam of Lot 24)*

LOT 1 #513

Ernest-Anthony Crsh Tyme-ET

3131885519 99%RHA-I
Born 9/8/19

Fresh 7/1/21

-milking 70 lbs/day

***Show alert!**

~milking yearling for the Fall Shows!

Wenger Farms LLC & Jason Kline

610 S Ramona Rd
Myerstown, PA 17067
717-644-1306

Maverick Crush

12042760C 8/21 PTA +2030GTPI
+3.8PL +2.0DPR 2.33SCS +1.9FI
+2.51T +1.51UDC +1.36FLC 99%R
Doorman X VG-85 Numero Uno

Ernest-Anthony Thriller-ET

8-02 EX-95,2E EEEEE 138172013
1-11 306 19300 3.8 735 3.3 646
2-11 365 37310 4.7 1766 3.3 1241
7-11 315 30610 4.1 1261 3.2 990
Lifetime 139420 4.2 5888 3.3 4590

(Pictured above)

***Dam of 2016 HM All-American
Produce of Dam**

***1st Sr 3yr-old, BU BB&O and Int. &
Grand Champion N-E Fall Nat'l 2010
*1st Sr 3yr-old & Res. Int. Champion
NY Spring Int'l 2010**

2nd Dam:

**Ernest-Anthony Tyra-ET
EX-94 EEEEE GMD-DOM**

2-06 264 28160 4.5 1267 3.7 1035
3-09 365 38650 4.2 1622 3.5 1366
5-08 365 42180 4.6 1931 3.6 1512
Lifetime 119220 4.4 5258 3.6 4310

***Res. All-Canadian Sr 3yr-old 2002
*2nd Sr 3yr-old Royal 2002**

Maternal sister:

**Ernest-Anthony SD Tobi-ET
EX-96,3E EEEEE DOM**

6-00 365 44090 5.0 2191 3.4 1506

***Res. All-World 2001
*All-Can & Res All-Am 5yr-old 2001
*HM All-Am 125,000lb cow 2004
*HHM All-Am Sr 3yr-old cow 1999
*HHM Jr All-Am Sr 2yr-old 1998**

3rd Dam:

**C Alanvale Inspiration Tina
EX-95,2E GMD-DOM**

6-00 365 36010 5.1 1829 3.3 1184
Lifetime 136010 4.5 6122 3.3 4555

***Res. All-Am Aged Cow 1995
*Res. All-Am Aged Cow 1996
*All-Can Jr 3yr-old 1992
*HM All-Am Jr 2yr-old 1991**

4th Dam:

Alanvale Puget Anetia VG-85-CAN

12-00 365 23812 4.1 970 3.5 827
Lifetime 203901 4.2 8503 3.5 5600



Silvermaple Damion Camomile EX-95 EEEEE

**All-Am & All-Can 2010 & 2011*

(2nd Dam of Lot 2)

LOT 2 #1078

Furnace-Hill Knsha Clair-ET

2-09 VG-86 VV+VV

3140885583 99%RHA-I

Born 2/13/17

8/21 PTA +3.71T +2.79UDC +2.29FLC

2-00 305 20460 3.6 731 2.9 590

Fresh 11/30/20

Last test- 97 lbs 3.9%F SCC 13,000

Bred 5/26/21, Due 3/1/22 to

7HO15430 Expectant (sexed)

**Clair is former top 25 G-Type heifer*

Furnace-Hill Holsteins c/o Joel Krall

480 Schaeffer Rd

Lebanon, PA 17042

717-821-0886

Larcrest Kenosha 2515-ET

74630765 8/21 PTA +2061GTPI

+4DPR +2.24T +2.03UDC +1.15FLC

Kingboy X EX-92 DOM Atwood

Butlerview Atw Cheyenne-ET

3-06 VG-88 VEVEV 3125945021

2-02 305 26160 3.9 1029 3.4 882

3-04 305 28440 3.8 1084 3.4 953

Sire: Maple-Downs-I G W Atwood-ET

Some maternal sisters:

Silvermaple Windham Camille EX-92

**Res. All-Am Sr 2yr-old 2015*

**Res. All-Canadian Sr 2yr-old 2015*

Silvermaple Bolton Cameo EX-94

Butlerview Door Camilla EX-92

**Jr All-American Winter Calf 2014*

**Nom. All-American Winter Calf 2014*

Butlerview Doorman Class EX-91

**Res. Jr All-American Spring Yrlng 2015*

**HM All-American Spring Calf 2014*

2nd Dam: (Pictured above)

Silvermaple Damion Camomile EX-95 EEEEE

2-03 313 20119 4.0 795 3.3 667

3-03 365 32268 4.1 1327 3.4 1098

5-02 356 34879 4.2 1461 3.1 1091

Lifetime 130677 4.2 5506 3.5 4555

**Sold for \$290,000 in the 2012 Int'l*

Intrigue Sale

**All-American Jr 3yr-old 2011*

**All-Canadian Jr 3yr-old 2011*

**Int. & Res. Grand Champ WDE 2011*

**Int. Champ Royal Winter Fair 2011*

**All-Canadian Jr 2yr-old 2010*

**All-American Jr 2yr Old 2010*

3rd Dam:

Stanhope Camila Goldwyn-ET

VG-89-CAN @ 9yrs *1

4-01 365 30461 4.9 1486 3.1 952

Lifetime 127053 4.7 6001 3.4 4358

4th Dam:

Kendu Triumphant Charity

EX-93-CAN 3*

3-04 365 28518 3.7 1064 2.9 834

**2nd 5yr-old Vancouver Island 2006*

5th Dam:

Kendu Broker Cleopatra GP-83-CAN

3-01 321 22000 4.0 886 3.5 763

6th Dam:

Elm Craft Tab Crystal VG-88-CAN

6-11 365 27661 3.0 1069 3.2 888

Lifetime 142649 4.0 5681 3.3 4744

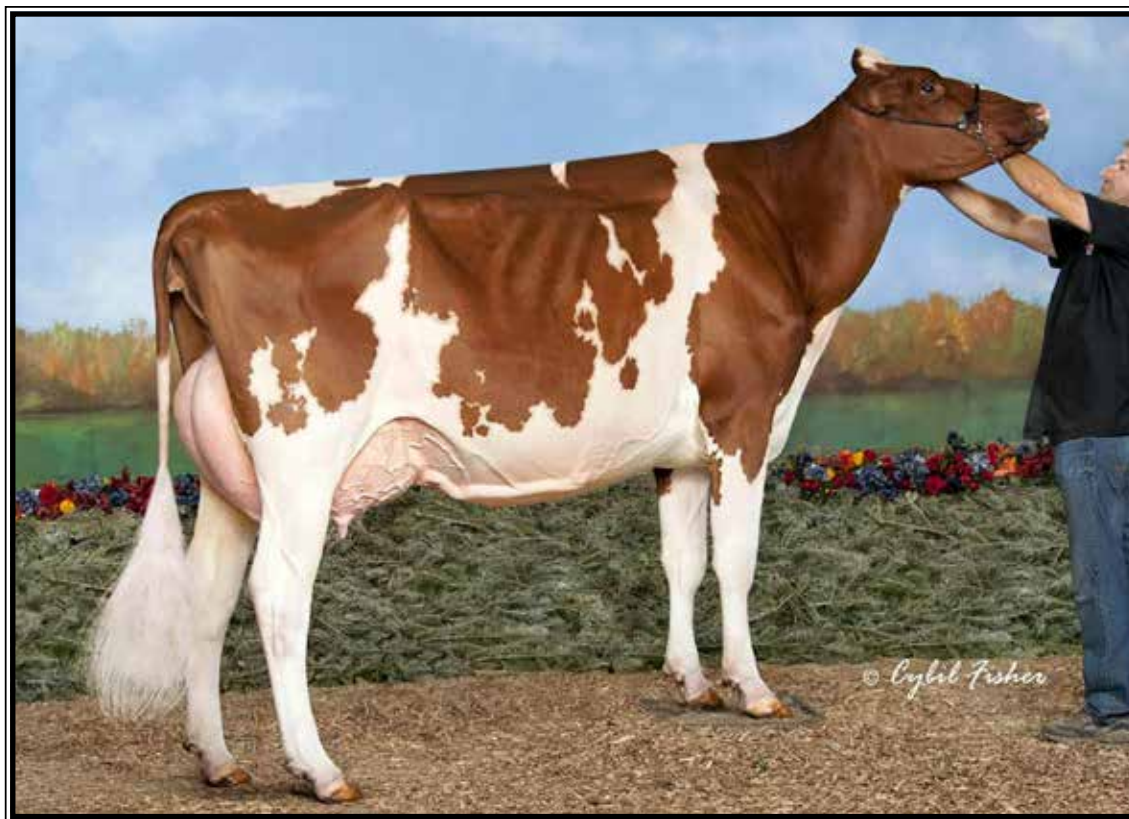

Greenlea-TM Real Ab-RED-ET EX-93,2E EEEEE

**Nom. All-American R&W Sr 2yr-old 2012 & Sr 3yr-old 2013*

(Dam of Lot 3)

LOT 3

#196

Pamprd-Acres A Adah-RED-ET

3149151603 99%RHA-I

Born 12/2/19

***Potential 10th generation EX**

Pampered-Acres c/o David Shirmer

PO Box 251

Galena, MD 21635

410-708-0447

Farneer Altitude-RED-ET

3128013348C 8/21 PTA +2173GTPI

+ .05% +13F +.04% +9P 3.00SCS

+2.88T +2.23UDC +1.46FLC 85%R

Arvis X EX-94 McCutchen

Greenlea-TM Real Ab-RED-ET

6-01 EX-93,2E EEEEE 69056689

2-03 340 25310 4.6 1156 3.2 811

3-03 334 27540 4.0 1111 3.0 828

4-03 365 31960 3.7 1171 3.3 1040

5-11 365 31320 4.0 1246 3.2 992

Lifetime 131440 4.1 5346 3.2 4268

(Pictured above)

**Nom All-Am R&W Sr 3y-old 2013*

**Jr All-Am R&W Sr 3y-old 2013*

**Nom All-Am R&W Sr 2yr-old 2012*

2nd Dam:

Cherrie-Kreek Beulah-RED-ET EX-92 EEEEE

4-02 365 38870 3.5 1363 3.4 1314

**1st 4yr-old & Grand Champion at 2008 International R & W Show*

**1st 5yr-old, Sr. Champ & Res. Grand Champion at 2009 Int. R & W Show*

**Nom. All-Am R&W Jr 2yr-old 2005*

3rd Dam: Pinehurst-FL Britney-ET*RC EX-90 VE+VE

4-09 365 29000 4.0 1155 3.4 982

**Mat. sister is EX-94*

4th Dam: Pinehurst Burgandy-RED-ET EX-90 EEE+E

4-11 365 30116 4.2 1258 3.4 1019

**HM All-American Sr Calf 1995*

**Nom. All-American R&W 2yr '98*

5th Dam: Pinehurst Beaujolais-RED EX-94,3E EEEEE

7-06 365 50730 3.5 1780 2.6 1325

Lifetime 221410 3.3 7296 2.8 6206

**6X International R&W Show winner*

6th Dam:

Pinehurst Fascination-ET*RC EX-90

3-09 365 34390 3.3 1145 2.8 970

7th Dam:

Pinehurst Pleasure EX-93,4E GMD

8-09 365 35770 3.6 1273 3.1 1107

Lifetime 203770 3.6 7210F

8th Dam:

Pinehurst Precious EX-95,4E GMD

9-05 365 35640 3.5 1257 3.1 1107

Lifetime 266416 3.4 9080F

**Former All-American*

9th Dam:

Jan-Com Fond Matt Matilda

EX-97,5E GMD

Lifetime 243580 3.6 8775

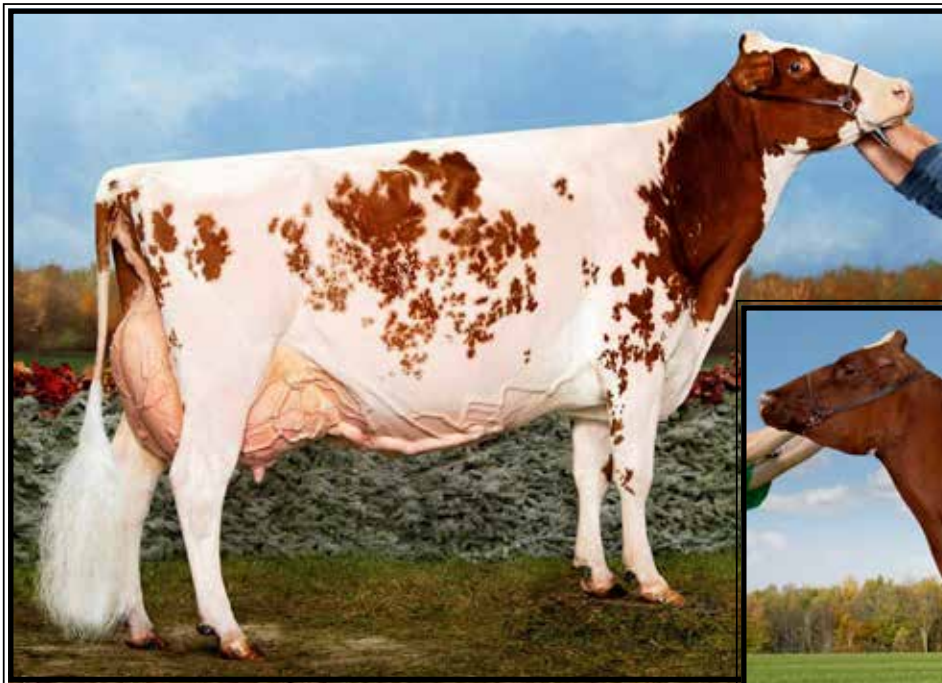

**Blondin Redman Seisme-RED-ETS
EX-97,2E EEEEE**

**Multiple All-Canadian & All-American R&W Cow
(2nd Dam of Lot 4)*



**Milksource A Stella-RED-ET VG-88 EEVEU
(Dam of Lot 4)**

LOT 4 #7012

Willrae Artct Sheryl-RED-ET

3200308180 99%RHA-I
Born 12/3/20

**2 sisters already VG as fresh 2yr-old!*

Willard & Rachel Horning

1210 Horseshoe Pike
Lebanon, PA 17042
717-454-6428

Luck-E Aristocrat-RED

3141305454 8/21 PTA +1975GTPI
+.16%F +2.45T +1.61UDC +1.40FLC
Ammo X EX-94,2E McGucci

Milksource A Stella-RED-ET

4-06 VG-88 EEVEV 3130676030
2-03 305 19960 4.0 792 3.4 679
3-03 334 20120 3.6 716 3.5 705
4-04 281 17820 3.8 675 3.5 621
Sire: Mr Apples Action-RED-ET
(Pictured above)

**2nd Dam: (Pictured above)
Blondin Redman Seisme-RED-ETS
EX-97,2E EEEEE 99-MS**

2-00 353 22341 3.5 793 3.5 780
3-09 365 43704 3.6 1585 3.1 1356
7-07 365 40460 4.0 1599 3.4 1388
Lifetime 165294 3.9 6391 3.5 5716
**Only EX-97 R&W Cow ever!
*Int'l R&W Cow of the Year 2013
*All-Canadian 2012,2011,2010
*HM All-Can R&W Jr 2yr-old 2008
*All-Am R&W Aged Cow 2012
*All-American R&W 4yr-old 2010
*Grand Madison R&W 2012,2010
Grand Royal R&W 2012,2011

**3rd Dam:
Blondin R Marker Supra
VG-89-CAN EX-MS**

3-06 364 30256 4.2 1281 3.2 959

Maternal sister:

Blondin James Supra-ET EX-90
**Res. All-Canadian 4yr-old 2004*

**4th Dam:
Blondin Skychief Supra-ET
EX-93-CAN 10***

9-04 365 42758 4.1 1733 3.1 1305
Lifetime 226498 3.8 8664 3.4 7223
**Grand Champion Papineau 2000
1st Aged Cow & Grand Berthier 2001

**5th Dam:
Blondin Starbuck Superlass
VG-87-CAN 17***

11-09 365 36180 4.1 1479 3.1 1131
Lifetime 250196 3.8 9486 3.2 7941

**6th Dam:
Diamond Hill Warden Lass
VG-87-CAN**

4-00 309 23834 4.0 952 3.3 787
Lifetime 108883 3.9 4284 3.2 3514



Campbell-Run Gchip Amelia VG-86 UUUUU

**All-American Spring Yearling 2017
(2nd Dam of Lots 5 & 6)*

LOT 5 #1537
Pamprd-Acres Select Adele
3201438807 99%RHA-I
Born 3/11/21

Pampered-Acres c/o David Shirmer
PO Box 251
Galena, MD 21635
410-708-0447

Sire of Lot 5:
Avant-Garde Unix Select-ET
3149135073 8/21 PTA +2335GTPI
+1.8%F +3.10T +2.56UDC +.79FLC
Unix X EX-95,2E McCutchen

LOT 6 #214
Pamprd-Acres Unix Angie-ET
3149151621 99%RHA-I
Born 3/3/21

Sire of Lot 6:
Croteau Lesperron Unix-ET
107567492C 8/21 PTA +2371GTPI
+572M +27F +13P +.8PL 2.90SCS
+2.38T +2.42UDC +.10FLC 98%R
Numero Uno X VG-85 Domain

Dam of Lots 5 & 6:
Miss Amelia Angel-ET
144806083
-Nice fresh 2yr-old
Sire: Walnutlawn Solomon-ET
**4th Spring Calf East Fall Nat'l 2019*

2nd Dam: (Pictured above)
Campbell-Run Gchip Amelia
VG-86 VVVVV
**All-American Spring Yrlng 2017
*Supreme Jr Champion E. Nat'l 2017
*1st Spring Yrlng/ HM Jr Champ WDE 2017
All-PA Spring Yearling 2017

3rd Dam:
Gretz Sanchez Avatra-ET
EX-90,2E EEEVE
5-02 305 27910 3.8 1062 3.1 869
Lifetime 139860 3.9 5506 3.3 4566

4th Dam: Rag-Mer Jasper Angelic
VG-86 VVVVV

5th Dam: Butz-Butler Sam Autum-ET
VG-88 EEVVV
5-06 365 28360 3.8 1077 3.3 925

6th Dam: EO Siemers Ashlyns Angel-ET
EX-96,3E EEEEE GMD
4-03 365 41370 4.2 1749 3.3 1355
Lifetime 225080 4.8 10836 3.3 7333
**All-American Wtr Yr Hfr 2005
*Res. All-Am Sr 2yr-old 2006
HM All-Canadian Aged Cow 2010

Maternal sisters include:
EK-Oseena Ambrosia-ET EX-95,2E R. A-A
EK-Oseena Aphrodite EX-95 2E N. A-A
Kingsmill Ashlyns Audrey EX-94 N. A-A

7th Dam: Tri-Day Ashlyn-ET
EX-96,2E EEEEE GMD-DOM
4-09 365 43090 4.8 2079 3.5 1503
Lifetime 144770 4.6 6665 3.5 5135
**All-Time All-American 4yr-old cow
HHM All-Time All-Am Sr 3yr-old

8th Dam: Bendy-Brook Odyssey Favorite
EX-92,2E EVEEE DOM
6-01 337 22670 3.4 770 3.1 706
**Res. All-Am Produce of Dam 2000
Nom Jr All-Am Aged Cow 1995

9th Dam: Bendy-Brook Star Fonda
VG-86 VG-MS
Lifetime 108500 3.4 3725 3.2 3430



Ms Dundee Petra EX-94,2E EEVVEE

4-05 305 30140 3.4 1033 3.1 939

(Dam of Lot 7)

LOT 7

#22108

O-C-E-C Doorman Princes-ET

145183189 99%RHA-I

Born 12/27/20

Travis Zuck

135 Fox Rd
Lebanon, PA 17042
717-821-7625

Val-Bisson Doorman-ET

107281711C 8/21 PTA +2164GTPI
+.11% +13F +9P +.88T +.79UDC
Bookem X EX-92 Shottle

Ms Dundee Petra

6-09 EX-94,2E EEVVEE 139167171
2-03 305 20650 3.7 762 3.1 630
3-02 305 24690 3.3 816 3.0 747
4-05 305 30140 3.4 1033 3.1 939
5-06 305 25550 3.3 848 3.2 806
Lifetime 127610 3.5 444 3.1 4017
Sire: Regancrest Dundee-ET
(Pictured above)

2nd Dam:

**Ms Zach Lorenzo Pat
EX-90,2E EEVVV**

1-11 321 20040 3.7 743 3.0 593
2-11 365 24370 3.9 953 3.1 764
4-02 365 26760 3.9 1046 3.1 820
5-08 365 28890 3.9 1131 3.0 856
6-11 282 24060 3.8 914 2.9 697
Lifetime 134150 3.9 5222 3.0 4090

3rd Dam:

**Ms Zach M Chesapeake Patti
EX-92,3E EEEEE**

5-03 342 26460 4.1 1093 3.2 856
6-04 327 26210 4.0 1040 3.1 802
Lifetime 226100 3.9 8891 3.1 7111

4th Dam:

**Zach-M Supreme Pansy
EX-90 EEEVE**

5-01 365 26350 4.5 1176 3.7 982
Lifetime 135890 4.4 5976 3.7 4992

5th Dam:

**Quietcove-Peg Pam-ET
EX-93,3E EEEVE**

4-02 326 28000 3.5 974 3.3 910
Lifetime 190290 3.5 6718 3.2 6027

6th Dam:

**Eric-Dew Conductor Peggy
EX-95,4E EEEE GMD-DOM**

9-03 365 37130 4.1 1517 3.5 1244
Lifetime 185600 4.1 7557 3.4 4456

7th Dam:

**Eric-Dew Archie Bell
EX-90 EEEV GMD-DOM**

6-10 352 33310 3.5 1165
Lifetime 130800 3.5 4544



Kar-Je Mr A Lillie EX-94,2E EEEEE

Lifetime 207800 3.7 7735 2.9 6094

(Dam of Lot 8)

LOT 8 #23041
Kar-Je Defiant Lorissa-ET
145229016 100%RHA-NA
Born 4/4/21

Jeffrey Zuck
135 Fox Rd
Lebanon, PA 17042
717-821-7625

Scientific B Defiant-ET*RC
141123484 8/21 PTA +1656GTPI
+56M +2.68T +1.72UDC +.90FLC
Braxton X EX-92 DOM Goldwyn

Kar-Je Mr A Lillie
7-06 EX-94,2E EEEEE 142274398
2-02 299 28410 3.5 1002 2.9 811
3-02 305 34680 3.8 1312 3.0 1025
4-05 296 36780 3.6 1319 2.9 1075
5-05 305 34900 3.7 1297 2.8 981
6-11 365 45870 3.7 1677 2.9 1309
Lifetime 207800 3.7 7735 2.9 6094
Sire: Mammoth-Spring Mr America
(Pictured above)

2nd Dam:
Kar-Je Pontiac Lissie
VG-85 VVG+V
2-03 305 24720 3.4 846 3.1 777
3-06 305 30000 3.6 1080 3.2 957
4-08 305 32310 3.5 1132 3.1 1010
5-11 305 36880 3.8 1387 3.0 1099
7-02 356 39920 3.7 1488 3.1 1240
8-04 305 33960 3.5 1199 2.9 993
9-05 200 22540 3.5 792 2.8 620
Lifetime 242830 3.6 8809 3.1 7487

3rd Dam:
Kar-Je Roy Lillian
VG-88 EV+EV
7-01 295 31530 3.5 1118 3.3 1044
Lifetime 172030 3.6 6190 3.3 5700

4th Dam:
Kar-Je Throne Lydia
VG-86 +V+VV
5-10 305 32800 2.8 923 3.2 1064
Lifetime 132050 2.8 3673 3.3 4360

5th Dam:
Kar-Je Limitless Lori*RC
VG-86 VEE++
5-03 300 30390 4.3 1302 3.3 1006
Lifetime 159790 4.5 7216 3.3 5328

6th Dam:
Kar-Je Metro Lucinda
VG-86 VVPEV
6-06 305 28680 3.8 1079 3.1 903
Lifetime 157620 3.8 6004 3.2 5109



Gloryland-I Goldwyn Locket-ET EX-94,2E EEEEE 95-MS

**Nom. All-Canadian Milking Yearling 2011
(2nd Dam of Lot 9)*

LOT 9

#1541

Pamprd-Acres Chief Lockhart

3201438811 99%RHA-I

Born 3/20/21

Pampered-Acres c/o David Shirmer

PO Box 251

Galena, MD 21635

410-708-0447

Stantons Chief-ET

3129015989 8/21 PTA +2276GTPI

+587M +8F +16P +.8PL 2.73SCS

+2.12T +2.30UDC +.51FLC 94%R

High Octane X VG Numero Uno

Golden-Oaks D Lottalove-ET

3-03 VG-86 VVGVV 3147994151

2-00 305 21110 4.5 949 3.6 758

Sire: Val-Bisson Doorman-ET

2nd Dam: (Pictured above)

**Gloryland-I Goldwyn Locket-ET
EX-94,2E EEEEE 95-MS**

3-07 365 36640 4.3 1581 3.6 1309

**Nom. All-Canadian Milking Yrlng 2011*

**3rd Dam: Gloryland Lakota Rae-ET
VG-88 VVV+E DOM**

2-03 365 22850 3.8 857 3.5 794

Mat. sister:

Gloryland Liberty Rae EX-95,3E DOM

7-02 365 47064 4.0 1978 3.3 1570

**HM All-American 4yr-old 2005*

**Sold for \$410,000 in Cowtown Sale!*

**4th Dam: Gloryland Lana Rae
EX-94,2E EEEEE DOM**

5-06 365 29011 4.0 1159 3.2 938

Lifetime 129620 3.7 4768 3.4 4343

5th Dam:

Scientific Liza Rae-ET EX-90 EEEV

4-09 365 26710 2.9 786 3.1 827

**6th Dam: C Hanoverhill Tony Rae
EX-96,3E GMD-DOM**

6-11 365 40221 4.1 1660 3.5 1408

Lifetime 166397 4.1 6903 3.4 5611

**HM All-American Jr 2yr-old 1988*

**Nom. All-American 5yr-old 1991*

**7th Dam: Hanoverhill TT Roxette-ET*RC
EX-94,2E GMD-DOM**

10-00 365 35040 4.3 1519 3.2 1129

**8th Dam: Mil-R-Mor Roxette
EX-90 GMD-DOM**

Lifetime 121417 4.7 5725

**9th Dam: C Glenridge Citation Roxy
EX-97,4E GMD**

Lifetime 209784 4.5 9471

**2X Queen of the Breed*

**Mem. All-Time All-Am Prod. of Dam*

**16-EX daus.; over 400 EX descendants!*

10th Dam: EX-90 GMD

Lifetime 218636 3.9 8581

**3X All-American Produce of Dam*

11th Dam: VG-85 w/ 249580 life milk

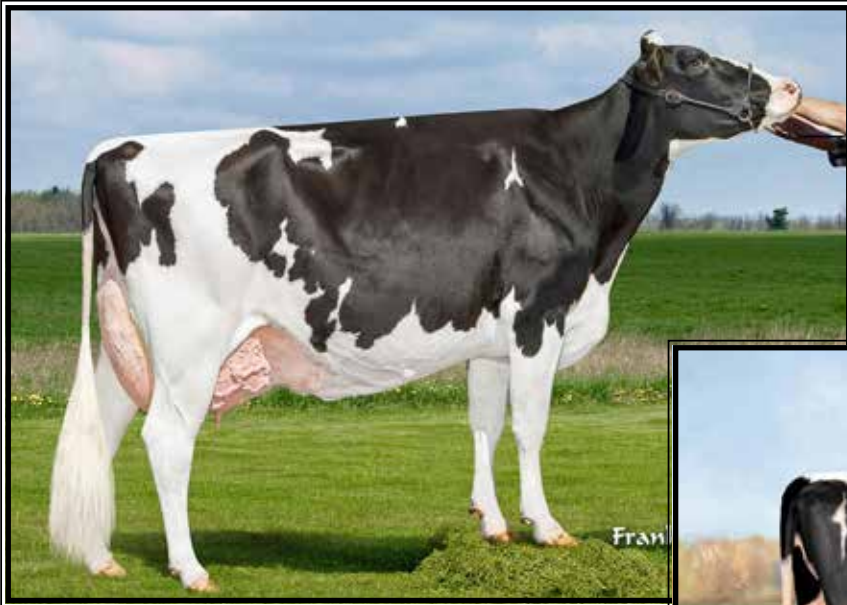

**Golden-Rose Goldrush-ET
EX-93,2E EEVVE**

Lifetime 194230 4.6 8876 3.6 7026
(4th Dam of Lots 10-12)



**Golden-Rose Abs Ginger-ET*RC
EX-94,2E EEEEE**

4-01 365 33980 4.4 1497 3.4 1158
(3rd Dam of Lots 10-12)

LOT 10 #1981
Furnace-Hill Al Ruby-RED-ET
3216907638 99%RHA-I
Born 7/23/20 8/21 PTA +2103GTPI
+2.33T +2.31UDC +1.48FLC

Furnace-Hill Holsteins c/o Joel Krall
480 Schaeffer Rd
Lebanon, PA 17042
717-821-0886

2nd Dam:
Golden-Rose Barbritzi B-RED
EX-90 VE+VE
2-03 365 23030 5.8 1332 4.5 1028
*20th generation EX!

3rd Dam: (Pictured above)
Golden-Rose Abs Ginger-ET
EX-94,2E EEEEE
4-01 365 33980 4.4 1497 3.4 1158
Lifetime 126440 4.2 5298 3.4 4307

4th Dam: (Pictured above)
Golden-Rose Goldrush-ET
EX-93,2E EEVVE
6-09 305 39900 4.8 1928 3.5 1392
Lifetime 194239 4.6 8876 3.6 7026

5th Dam: Golden-Rose Shott Royal-ET
EX-91,2E EEVVV
3-11 305 35640 3.2 1158 3.1 1108
Lifetime 229200 3.6 8301 3.2 7421

6th Dam: Oakfield Pronto Ritz
EX-93,2E EEEEE
3-01 365 36752 3.5 1286 3.1 1138
Lifetime 1177360 3.5 6211 3.3 5797

7th Dam: Castleholm Dund Rhapsody-ET
EX-90 VEVVE
2-01 365 28850 3.0 859 3.0 857

8th Dam: Astrahoe Stormatic Radiant
EX-91,2E EEVVV GMD
5-02 365 49840 4.2 2087 2.9 1443
Lifetime 130530 4.0 5182 3.4 4167

9th Dam: Astrahoe LJ Rosa Rebel-ET
EX-92,2E EEVVV
7-05 365 48580 4.2 2021 3.0 1468
Lifetime 110960 3.9 4326 3.2 3529

10th Dam: Pinehurst Royal Rosa-ET
EX-91,2E EEEEE
3-10 365 41400 3.3 1358 2.8 1145
Lifetime 115400 3.5 4073 3.1 3593

11th thru 20th Dams ALL EX cows!

21st Dam:
Audrey Posch EX-93,2E EEEE GMD
Lifetime 180339 3.8 6775

LOT 11 #1984
Furnace-Hill A Rubie-RED-ET
3216907641 99%RHA-I
Born 7/25/20 8/21 PTA +2089GTPI
+2.69T +1.73UDC +2.07FLC

Sire of Lots 10 & 11:
Farnear Altitude-RED-ET
3128013348C 8/21 PTA +2173GTPI
+.05% +13F +.04% +9P 3.00SCS
+2.88T +2.23UDC +1.46FLC 85%R
Arvis X EX-94 McCutchen

Sire of Lot 12:
Lindenright Moovin-ET*RC
12873743C 8/21 PTA +2104GTPI
+3.68T +2.99UDC +2.32FLC 81%R
Avalanche X VG-87 Bradnick

LOT 12 #15
Furnace-Hill Moovin Reba-ET*RC
3219944584 99%RHA-I
Born 7/24/20 8/21 PTA +1995GTPI
+2.72T +2.06UDC +2.02FLC

Dam of Lots 10, 11 & 12:
Ms Golden-Rose Ruby-RED-ET
3-04 GP-81 ++GG+ 3143596869

Sire: Dymenthalm Mr App Avalanche
*Only scored once, will go up!

Lots 9 thru 11 are pot. 22nd gen. EX!



Coredale Airlift Iona VG-88 EEGVV

4-00 305 32100 3.8 1233 3.2 1014

(2nd Dam of Lot 13)

LOT 13 #118
WSC Diamondback Imagine
 3205097229 99%RHA-I
 Born 3/21/20

Bred 6/15/21, Due 3/20/22 to King Doc (sexed)

**2nd Spring Yearling SE PA
 Championship Jr Show 2021*

Madison Weaver
 115 Camp Rodgers Rd
 Ephrata, PA 17522
 717-278-9216

Mr D Apple Diamondback*RC
 3013721049 4/21 PTA +1886GTPI
 +2.47T +1.93UDC +1.41FLC 99%R
 Doorman X EX-94,2E Talent

Coredale Beemer Itawamba
3-04 VG-85 VVV+V 3145830507
 2-00 305 21550 3.7 804 3.1 667
 Sire: Pol Butte Mc Beemer-ET
**Res. Grand Champion SE PA
 Championship Jr Show 2021*

2nd Dam: (Pictured above)
Coredale Airlift Iona
VG-88 EEGVV
 2-00 305 20810 3.5 738 3.1 654
 3-00 290 24460 3.4 823 3.2 780
 4-00 305 32100 3.8 1233 3.2 1014

3rd Dam:
Coredale Sanchez Iced
VG-87 VE+GE
 2-07 305 22340 4.2 946 3.3 730

4th Dam:
Coredale Know Icing
VG-85 VV++V
 1-11 348 19870 4.1 814 3.3 651

5th Dam:
Coredale Crt Pt Icicle-TW
EX-91,2E EEEVE
 3-02 365 22790 4.4 1012 3.5 794

6th Dam:
Coredale Crt Ice Cube
EX-91,2E EEEVV
 3-11 365 31140 3.9 1224 3.2 1002
 5-03 365 38680 4.2 1626 3.2 1255
 Lifetime 153910 4.1 6337 3.3 5026
**Res. All-American Winter Yrlng 2004*

7th Dam:
Coredale Broker Cutie
VG-85 VEVV+
 4-07 342 32980 3.3 1088 2.9 964
 5-09 317 32020 3.4 1083 2.9 924
 Lifetime 139410 3.5 4836 3.0 4170

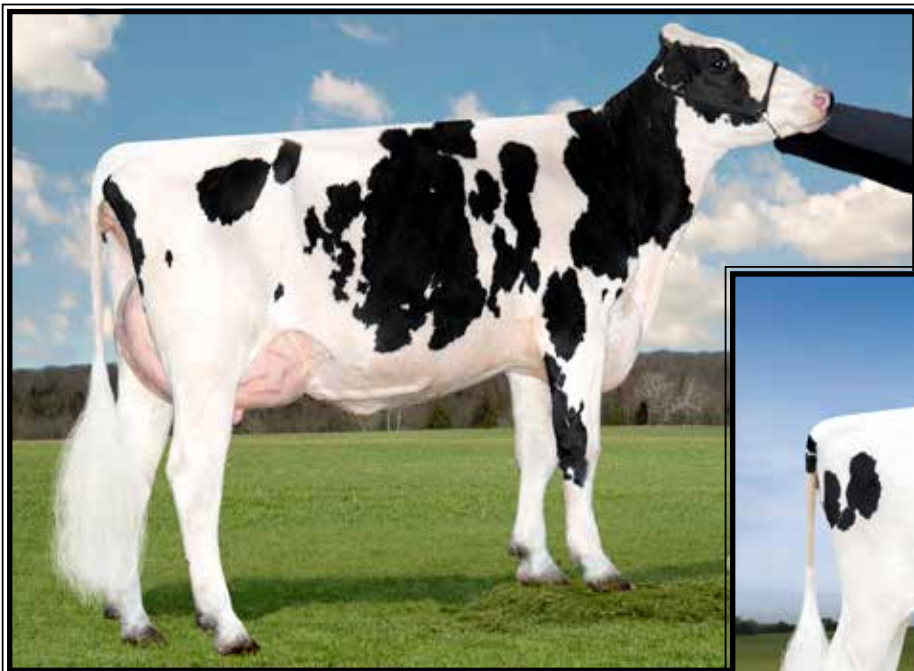

Lactomont Loak Oak-ET
UG-85 UU++U
 2-00 365 41940 3.2 1323 3.0 1249
 (4th Dam of Lot 14)

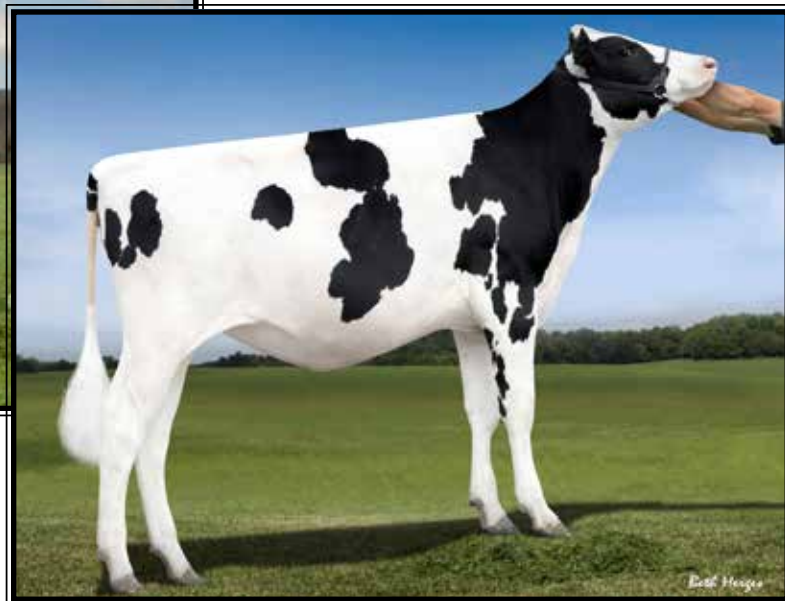

Ms Rubicon Love-ET
 (3rd Dam of Lot 14)

LOT 14 IVF Session

**Buyer is purchasing rights to control the next IVF session(s). Buyer is guaranteed IVF sessions until a minimum of 8 #1 or #2 IVF embryos are produced. Embryo grades are determined at the time of transfer if fresh embryos or at time of freezing if freezing is requested by buyer. Buyer keeps all resulting embryos from these controlled IVF sessions. Buyer is responsible for all costs of the aspiration and mating sire decisions.*

Dam of IVF Session:

Furnace-Hill Musa Lavish-ET

3216907581 99%RHA-I
 Born 5/18/20 8/21 PTA +2907GTPI
 +1033M +.23% +107F +.07% +53P
 +928NM\$ +4.7PL +2DPR 2.79SCS
 +.89T +1.23UDC +.01FLC
 +258FE +.7FI 2.4%SCE +945CMS

#1 GTPI Musa daughter by 69 points!

#1 NM\$ Musa daughter

-Flushes great!

Furnace-Hill Holsteins c/o Joel Krall

480 Schaeffer Rd
 Lebanon, PA 17042
 717-821-0886

Badger S-S-I Musa-ET

3145055334 12/20 PTA +2813GTPI
 +323M +.19% +66F +.07% +31P
 +685NM\$ +6.7PL +3.3DPR 2.68SCS
 +.70T +1.40UDC -.13FLC 80%R
 Resolve X VG-85 Modesty

Stunning-M Duke Lovie-TW

2-10 GP-81 G++G+ 3149585124
 8/21 PTA +2783GTPI +1736M +102F
 +64P +875NM\$ +3.5PL +.88T +1.29U
 2-03 305 25540 4.3 1090 3.4 879
 Sire: S-S-I Montross Duke-ET

3rd Dam: (Pictured above)
Ms Rubicon Love-ET
GP-82 ++G++ DOM
 2-04 305 32740 3.8 1243 3.6 1169

4th Dam: (Pictured above)
Lactomont Loak Oak-ET
VG-85 VV++V
 2-00 365 41940 3.2 1323 3.0 1249

5th Dam:
Summerliz Man O Man Lausy-ET
VG-87-CAN, EX-MS
 2-07 365 31364 4.0 1265 3.5 1089
 4-06 336 29692 4.4 1321 3.6 1056

6th Dam: Summerliz Lausyna Shottle-ET
VG-87-CAN, 86-MS
 5-07 365 32203 3.8 1215 3.3 1052
 Lifetime 110420 3.9 4298 3.3 3686

7th Dam: Comestar Lausinady Goldwyn
VG-87-CAN, 87-MS
 5-02 365 29381 3.6 1065 3.0 882
 Lifetime 128206 3.8 4879 3.2 4087

8th Dam: Comestar Lausinia Champion
VG-86-CAN VG-MS
 2-02 365 30814 4.8 1479 3.5 1093

9th Dam: Comestar Lausina Storm
EX-CAN, 91-MS
 7-03 365 44941 4.3 1918 3.4 1515
 Lifetime 202305 4.3 8649 3.4 6964

10th Dam: Comestar Lausan Black
VG-87-CAN, 88-MS
 5-04 365 37039 4.3 1587 3.6 1318
 Lifetime 108246 4.4 4736 3.8 4151

11th Dam: Comestar Laurie Sheik-ET
VG-88-CAN 92-MS&FL
 6-09 365 29864 4.5 1329 3.4 1016
**HM All-Am & All-Can Sr 2yr-old 1989*
**Canadian Cow of the Year 1995*

12th Dam: Elysa Anthony Lea
EX-CAN 90-MS 95-FL
 6-02 365 35770 3.9 1398 2.9 1049
 Lifetime 109850 4.0 4334 3.1 3439



Cookiecutter Dta Habitan-ET VG-89 VEVVE @ 2-11 DOM

2-04 365 36280 4.7 1706 3.3 1214

(3rd Dam of Lot 15)

**LOT 15
IVF Session**

**Buyer is purchasing rights to control the next IVF session(s). Buyer is guaranteed IVF sessions until a minimum of 8 #1 or #2 IVF embryos are produced. Embryo grades are determined at the time of transfer if fresh embryos or at time of freezing if freezing is requested by buyer. Buyer keeps all resulting embryos from these controlled IVF sessions. Buyer is responsible for all costs of the aspiration and mating sire decisions.*

Dam of IVF Session:

AOT Lariat Huda-ET

3214487759 99%RHA-I
Born 8/20/20 8/21 PTA +2880GTPI
+1803M +.13% +107F +.02% +63P
+926NMS +4.1PL -3.0DPR 2.93SCS
+1.71T +1.67UDC +.79FLC
+296FE -2.5FI 2.7%SCE +932CMS
A2/A2

***Her 1st IVF session resulted in 75 oocytes and 28 good embryos!**

*** Last 5 IVF sessions avg. 47 oocytes and 14 transferrable embryos!**

***Housed at Kings-Ransom Boviteq facility for IVF**

Mapleview Dairy c/o Jordan Fisher

307 Jones Rd.
Madrid, NY 13660
315-261-8234

Ri-Val-Re Lariat-ET

3138102666 8/21 PTA +2827GTPI
+1718M +.10% +95F +.01% +57P
+831NMS +3.8PL -1.9DPR 2.92SCS
+1.56T +1.51UDC +.63FLC 80%R
Helix X GP-82 DOM Rubicon

AOT Positive Hallmark-ET

2-07 VG-85 VV++V 3202768337
8/21 PTA +2829GTPI +1380M
+97F +48P +771NMS +3.7PL
+2.59T +2.48UDC +.51FLC
-Fresh 1/15/21 & looks tremendous!
Sire: Progenesis Positive
***20 offspring over 2900GTPI up to +3007GTPI!**

3rd Dam: (Pictured above)
Cookiecutter Dta Habitan-ET
VG-89 VEVVE DOM +2848G
2-04 365 36280 4.7 1706 3.3 1214
10th generation EX mammary!
***Prolific embryo donor**

4th Dam:
Cookiecutter Day Haley-ET
VG-88 VEVVE DOM
2-00 365 35140 3.9 1379 3.4 1192

5th Dam: Cookiecutter Mom Halo-ET
2-09 VG-88 VV+VE DOM
2-00 365 35280 5.2 1819 3.7 1304
***Global Impact Cow of the Year 2019!**

6th Dam: Cookiecutter Gld Holler-ET
VG-88 VVV+E DOM
2-03 365 40730 3.5 1410 3.1 1249
***Nom. Int'l Cow of the Year 2016**

7th Dam:
Ms Kings-Rnsm Champ Haley-ET
EX-90 EEVVE GMD-DOM
3-11 365 43690 3.7 1625 3.1 1357

8th Dam: Regancrest-JDV Hanna-ET
EX-90 EEVVE
4-07 365 45110 4.3 1922 3.2 1449

9th Dam: Long-Haven Rudolph Dee-ET
EX-90,2E EVVEE GMD-DOM
2-11 365 32720 4.8 1565 3.8 1252
Lifetime 166900 4.3 7099 3.5 5884

10th Dam: Regancrest Elton Disrael-ET
VG-88 EX-MS DOM
2-04 365 33617 4.5 1499 3.5 1169
Full brother: 7HO5157 Durham

11th Dam: Snow-N Denises Dellia
EX-95,2E EEEEE GMD-DOM
6-00 365 35230 4.0 1425 3.0 1049
Lifetime 180240 3.9 7108 3.2 5723
***Dam of sires 'Durham' & 'Dundee'**

12th Dam: Snow-N Dorys Denise
EX-90,2E EX-MS GMD-DOM
5-09 365 33350 3.8 1256 3.1 1038
Lifetime 114010 3.6 4153 3.2 3649

**De-Su Oman 6121-ET
UG-86 UU+UU GMD-DOM**

2-01 365 34770 4.3 1505 3.4 1174

(4th Dam of Lot 16)

and the Dam of 'Observer' & 'Osmond')

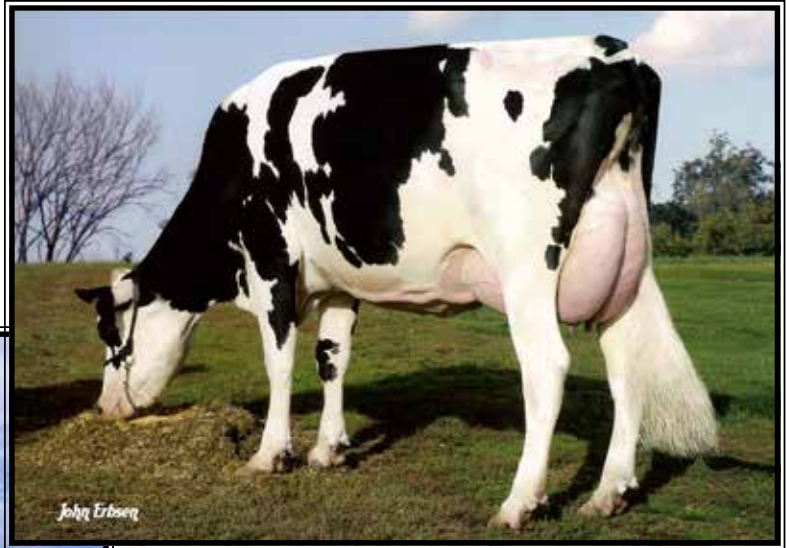

De-Su 8375-ET

UG-86 VVE+U

2-04 365 37400 4.2 1582 3.6 1328

(3rd Dam of Lot 16)

LOT 16 Choice

*Selling 1st choice of 4 female pregs
due 3/17/22 by Amazing-RED

Justin K. Horst

241 South Faust Rd

Bethel, PA 19507

717-320-2945

Jon-Lu Mr U R Amazing-RED

144673951 8/21 PTA +2368GTPI

+33M +.08% +25F +3.2PL +.5DPR

+2.04T +1.99UDC +2.03FLC 80%R

Unstopabull-RED X VG-86 Sympatico

Lar-Del Spring Bailey-ET

4-11 EX-90 EEEVE 143519001

2-09 365 30559 4.6 1391 3.4 1066

4-04 305 39390 3.8 1499 3.3 1289

Sire: Westenrade AltaSpring-ET

2nd Dam:

Dream-Prairie Bookkeeper-ET

EX-90,2E EEVVE DOM

2-00 365 37020 3.6 1345 3.2 1187

Lifetime 211190 4.1 8740 3.3 7025

3rd Dam: (Pictured above)

De-Su 8375-ET

VG-86 VVE+V

2-04 365 37400 4.2 1582 3.6 1328

4th Dam: (Pictured above)

De-Su Oman 6121-ET

VG-86 VV+VV GMD-DOM

2-01 365 34770 4.3 1505 3.4 1174

*Dam of Observer & Osmond

5th Dam:

De-Su BW Marshal Georgia-ET

VG-88 EX-MS GMD-DOM

5-01 365 42490 3.5 1503 2.9 1253

6th Dam:

De-Su Patron Gold-ET

EX-90,2E EX-MS 2E GMD-DOM

5-00 365 44870 4.0 1802 3.2 1416

Lifetime 205350 4.0 8215 3.3 6711

7th Dam:

Kerndtway Lead Gretchen-ET

VG-87, EX-MS GMD-DOM

5-00 365 34730 3.3 1139 3.1 1067

Lifetime 133650 3.5 4658 3.2 4277

8th Dam:

Kerndtway Goldust-ET

VG-86 GMD-DOM

4-06 365 33300 3.5 1167 3.3 1101

9th Dam:

Miss Milk-Key Gold Mine-ET

EX-91,2E EX-MS GMD-DOM

8-01 365 38550 4.2 1629 3.2 1224

Lifetime 209050 4.0 8342 3.2 6761

10th Dam:

Mil-Key Bootmaker Grace Ann

EX-91 GMD-DOM

6-07 305 28560 4.5 1275

Lifetime 181740 4.0 7321

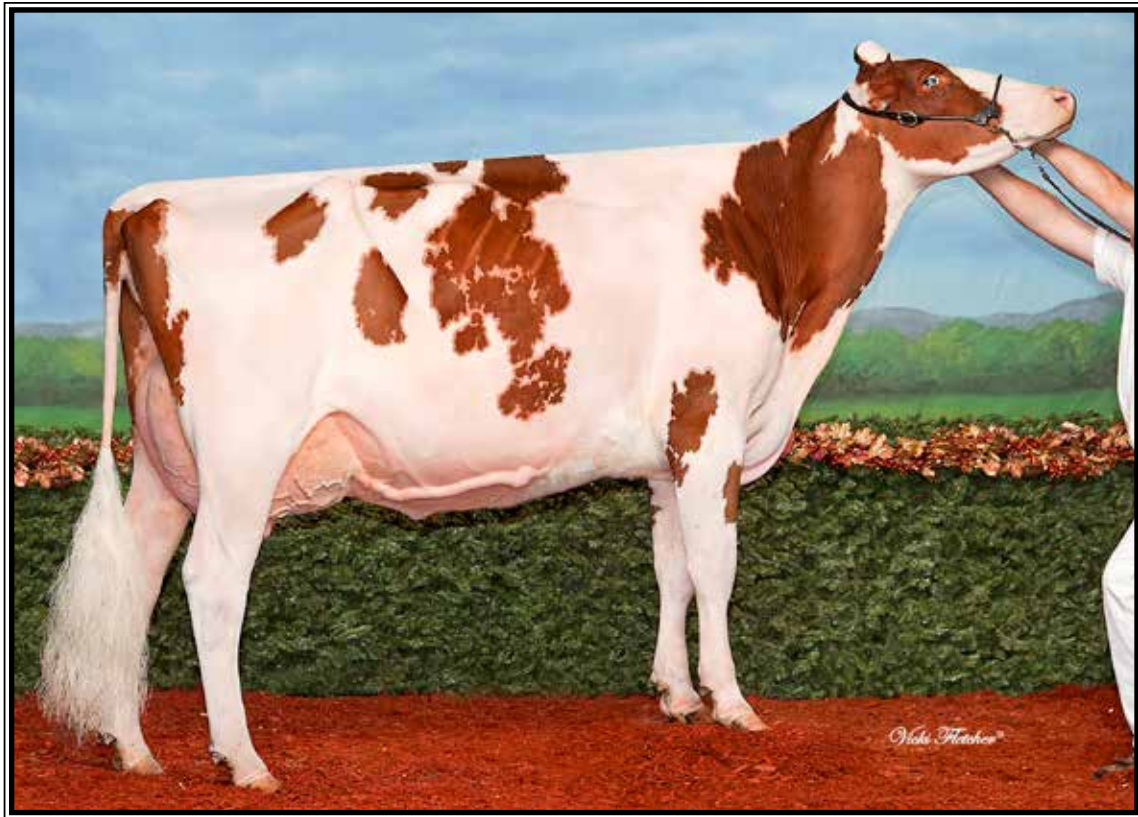

L-Maples Hvezda Calli-RED EX-94,2E EEEEE

**All-American Red & White Jr 3yr-old 2015*

(Mat. sister to Lot 17)

LOT 17 Embryos

*Selling 5-#1 IVF female embryos sired by Warrior-RED

*Embryos are at Trans Ova, IA but can ship to Trans Ova, MD.

Maternal sister to embryos:

L-Maples Hvezda Calli-RED EX-94,2E EEEEE

(Pictured above)

- *1st World Dairy Expo 2018
- *1st World Dairy Expo 2017
- *All-Am R&W Jr 3yr-old 2015
- *Nom. All-Am B&W Jr 3yr-old 2015
- *All-Am R&W Jr 2yr-old 2014
- *Res. All-Am R&W Spring Yrlng 2013
- *Un. All-Am R&W Spring Calf 2012
- *Grand Champion R&W Royal 2015
- *Grand Champion R&W & Supreme Champion All-American Dairy Show 2015
- *1st Jr 3yr-old R&W WDE 2015
- *1st Jr 2yr-old Int'l R&W Show 2014
- *1st Jr 2yr-Old & Res. Grand Champ Premier Nat'l Jr R&W Show 2014
- *1st Jr 2yr-old All-Am R&W 2014
- *R Jr. All-Am Spring Yrlng B&W 2013
- *Nom. All-Am Sprng Yrlng R&W 2013
- *Supreme Champion Heifer Premier National Jr. Show 2013
- *1st Spring Yearling and Jr Champion at the 2013 NY Spring Jr Holstein Show, NY Spring Int'l Jr. Holstein Show, Int'l Spring R&W Show, Central NY Holstein Show JR & Open, All-Am R&W Show JR & Open!!!

*Redcarpet Holsteins
c/o Johnathan Heinsohn
34695 Kirkland Rd
Kirkland, IL 60146
815-979-5314*

Mr Blondin Warrior-RED-ET
3139655530 8/21 PTA +2043GTPI
+3.47T +2.21UDC +1.64FLC 80%R
Avalanche X Doorman

L-Maples Advent Cait-RED
9-06 EX-91,3E EEVVEE 138596709
2-03 305 21070 3.4 719 3.2 677
4-06 305 25520 3.0 774 3.2 823
Sire: KHW Kite Advent-RED-ET

2nd Dam:	
L-Maples R Candy-RED	
EX-91,3E EEE+E	
2-03	305 21110 3.3 700 3.4 717
3-03	305 23560 3.6 852 3.7 862
4-04	305 25520 3.5 903 3.6 922
5-05	305 25510 3.6 928 3.6 926
6-09	305 26410 3.5 916 3.5 922
Lifetime	122110 3.5 4299 3.6 3427
3rd Dam:	
Elmoak Magnum Candice-RED	
VG-86 V+V+V	
2-04	305 21780 3.7 803 3.5 773



Arethusa Sid Tess EX-92 EEEVE

**All-American Fall Yrlng in Milk 2015
(Dam of Lot 18)*

LOT 18 Embryos

**Selling 5-#1 IVF female embryos
sired by Warrior-RED*

**Embryos are at Trans Ova, IA but
can ship to Trans Ova, MD.*

Mat. sister:
Red-Carpet Doorman Tempus
**All-PA Spring Calf 2019*

*Redcarpet Holsteins
c/o Johnathan Heinsohn
34695 Kirkland Rd
Kirkland, IL 60146
815-979-5314*

Mr Blondin Warrior-RED-ET
3139655530 8/21 PTA +2043GTPI
+3.47T +2.21UDC +1.64FLC 80%R
Avalanche X Doorman

Arethusa Sid Tess
3-00 EX-92 EEEVE 73450834
1-10 305 20080 5.0 1003 3.5 710
3-00 312 26760 5.7 1529 3.7 1001
Sire: Pine-Tree Sid-ET
(Pictured above)
**All-American Fall Yrlng in Milk 2015
1st Fall Yrlng in Milk WDE 2015

2nd Dam:
Ernest-Anthony Terrific-ET
EX-93,2E EEEEE
1-10 315 19560 4.5 878 3.3 645
3-00 342 27080 4.2 1145 3.3 903
4-01 318 30060 4.5 1360 3.5 1066
5-02 301 32690 5.2 1686 3.4 1111
Lifetime 122670 4.8 5877 3.4 4229
Maternal sister:
Ernest-Anthony Thriller-ET EX-95,2E
**Grand Champion N-E Fall National 2010
Res. Int. Champion NY Spring Int'l 2010
3rd Dam:
Ernest-Anthony Tyra-ET
EX-94 EEEEE GMD-DOM
5-08 365 42180 4.6 1931 3.6 1512
Lifetime 119220 4.4 5258 3.6 4310
**Res. All-Canadian Sr 3yr-old 2002
2nd Sr 3yr-old Royal Winter Fair 2002
Maternal sister:
Ernest-Anthony SD Tobi-ET
EX-96,3E EEEEE DOM
6-00 365 44090 5.0 2191 3.4 1506
Lifetime 151933 5.5 8372 3.6 5438
**Res. All-World 2001
*All-Can & Res All-Am 5yr-old 2001
*HM All-Am 125,000lb cow 2004
*HHM All-Am Sr 3yr-old cow 1999
*HHM Jr All-Am Sr 2yr-old 1998
Member All-Am Produce of Dam 1998
4th Dam:
C Alanvale Inspiration Tina
EX-95,2E GMD-DOM
6-00 365 36010 5.1 1829 3.3 1184
Lifetime 136010 4.5 6122 3.3 4555
**Res. All-Am Aged Cow 1995
*Res. All-Am Aged Cow 1996
*All-Can Jr 3yr-old 1992
HM All-Am Jr 2yr-old 1991
5th Dam:
Alanvale Puget Anetia VG-85-CAN
12-00 365 23812 4.1 970 3.5 827
Lifetime 203901 4.2 8503 3.5 5600

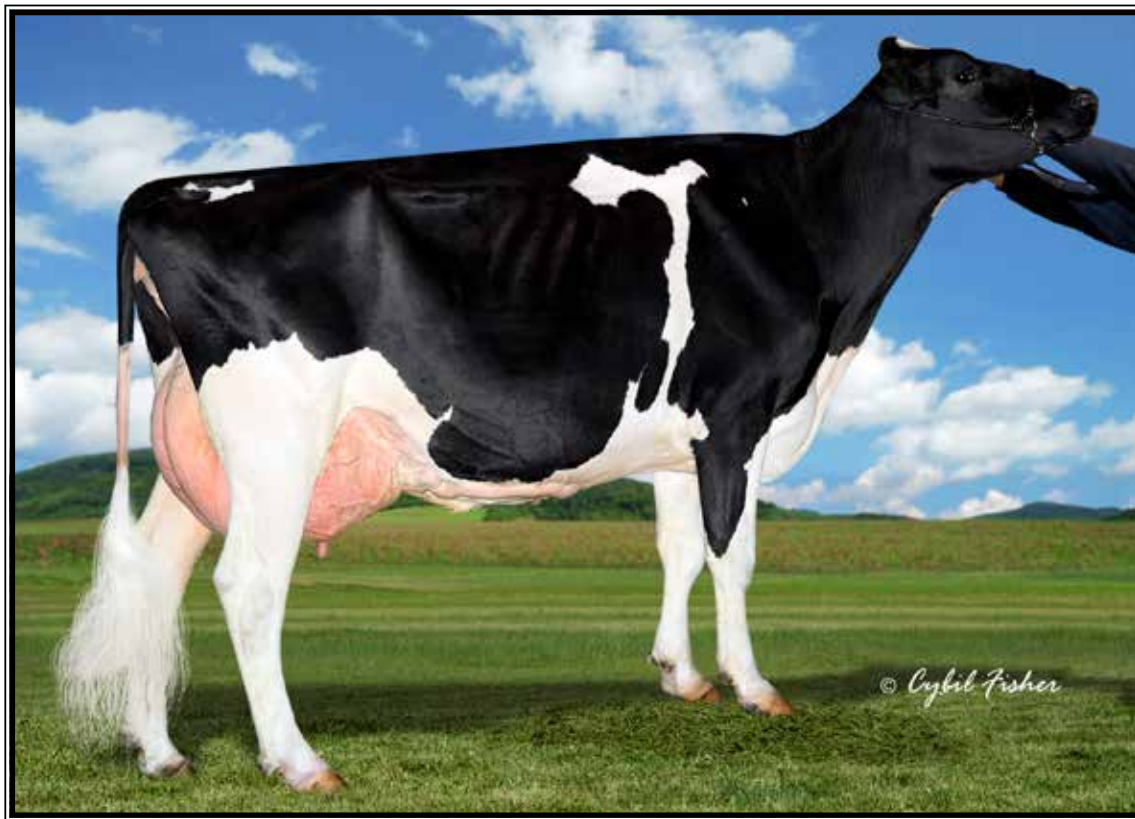

Conant-Acres Sanchez Cammi EX-94,2E EEEEE

6-03 365 39900 3.6 1421 3.2 1286

(2nd Dam of Lot 19)

LOT 19 Embryos

*Selling 3-#1 & 2-#2 IVF female embryos sired by Crush

*Calves are potential 5th gen. EX!

Travis Zuck

135 Fox Rd
Lebanon, PA 17042
717-821-7625

Maverick Crush

12042760C 8/21 PTA +2030GTPI
+3.8PL +2.0DPR 2.33SCS +1.9FI
+2.51T +1.51UDC +1.36FLC 99%R
Doorman X VG-85 Numero Uno

Conant-Acres Gchip Celia

3-05 EX-90 VEVVE 70940144
2-00 301 20770 3.5 717 3.1 642
3-00 325 26240 3.3 876 3.0 798
4-00 365 30500 3.4 1031 3.0 908
5-03 365 32620 3.2 1047 3.0 970
6-05 246 26160 3.2 840 2.7 719
Lifetime 137800 3.3 4565 3.0 4087
Sire: Mr Chassity Gold Chip-ET
(Pictured above)

2nd Dam: (Pictured above)

**Conant-Acres Sanchez Cammi
EX-94,2E EEEEE**

2-01 321 19740 3.7 724 3.4 669
3-01 307 25710 3.6 922 3.4 863
4-01 317 26630 3.6 953 3.2 852
5-01 365 32310 3.5 1125 3.2 1046
6-03 365 39900 3.6 1421 3.2 1286
Lifetime 148080 3.6 5301 3.3 4854

3rd Dam:

**Conant-Acres Dur Crystal-ET
EX-94,2E EEEEE**

3-02 345 29570 3.4 1002 3.4 1011
4-04 365 31400 3.5 1111 3.4 1058
Lifetime 159630 3.5 5609 3.3 5341

4th Dam:

**Belcrawf Allen Cecilia
EX-93,2E EEEVE**

3-04 365 30330 3.5 1054 3.5 1124
4-11 365 37360 4.1 1519 3.4 1319
Lifetime 113990 3.9 4491 3.5 4042

5th Dam:

**Belcrawf James Yule-TW
VG-85-CAN**

3-02 365 26629 3.7 985 3.4 912

6th Dam:

**Da Brae Rudolph Varsity
VG-89-CAN**

4-01 365 25831 3.7 961 3.43 871
Lifetime 118121 3.5 4151 3.2 3830

7th Dam:

**Da Brae Raider Princess
VG-88-USA**

6-01 305 24361 3.6 882 3.0 725

8th Dam:

Da Brae Thunder Erie VG-86-CAN
Lifetime 126956 3.8 4846 3.1 3915



Ridgedale Roxy Storee EX-94.3E EEEEE

8-00 305 39650 3.5 1371 3.2 1216

(2nd Dam of Lot 20)

LOT 20 Embryos

*Selling 4-#1 & 1-#2 embryos from conventional flush to female sexed semen sired by Altitude-RED

*Calves are potential 8th gen. EX!

Travis Zuck

135 Fox Rd
Lebanon, PA 17042
717-821-7625

Farnear Altitude-RED-ET

3128013348C 8/21 PTA +2173GTPI
+.05% +13F +.04% +9P 3.00SCS
+2.88T +2.23UDC +1.46FLC 85%R
Arvis X EX-94 McCutchen

Duce-Hill Story-ET

9-01 EX-90,2E EEEVE 66132827
2-00 351 20020 3.5 707 3.2 647
3-02 317 21990 3.7 812 3.3 733
4-03 365 26810 3.6 970 3.4 902
5-07 306 24150 3.8 911 3.4 814
6-06 365 27660 3.6 995 3.3 915
7-08 295 25210 3.6 903 3.2 809
8-09 259 26440 3.6 964 3.1 807
Lifetime 175630 3.6 6387 3.3 5751
Sire: Picston Shottle-ET

2nd Dam: (Pictured above)

Ridgedale Roxy Storee
EX-94.3E EEEEE
2-11 307 21290 3.7 798 3.1 652
4-00 305 26490 4.0 1059 3.3 876
5-09 305 32070 3.4 1081 3.3 1074
8-00 305 39650 3.5 1371 3.2 1210
Lifetime 167390 4.6 6069 3.3 5435

3rd Dam:
Ridgedale Roxy Button-ET
EX-92.2E EEEVE

2-08 339 27580 3.1 845 2.9 797
5-02 65 32480 2.6 853 2.9 936
Lifetime 138420 3.1 4218 3.0 4097

4th Dam:
C Bond Haven Mark Roxy-ET
EX-95.5E EEEEE DOM

5-02 365 39120 3.6 1394 3.1 1208
9-05 365 39970 3.4 1376 3.0 1210
Lifetime 237820 3.7 8703 3.1 7446

5th Dam:
Mil-R-Mor Roxette
EX-90 GMD-DOM 30*

7-01 365 24530 4.7 1153
Lifetime 121417 4.7 5725

6th Dam:
C Glenridge Citation Roxy
EX-97.4E GMD

Lifetime 209784 4.5 9471
*2X Queen of the Breed
*All-Time All-American Cow
*16-EX daus.; over 400 EX descendants!

7th Dam: EX-90 GMD
Lifetime 218636 3.9 8581
*3X All-American Produce of Dam

8th Dam: VG-85 w/ 249580 life milk

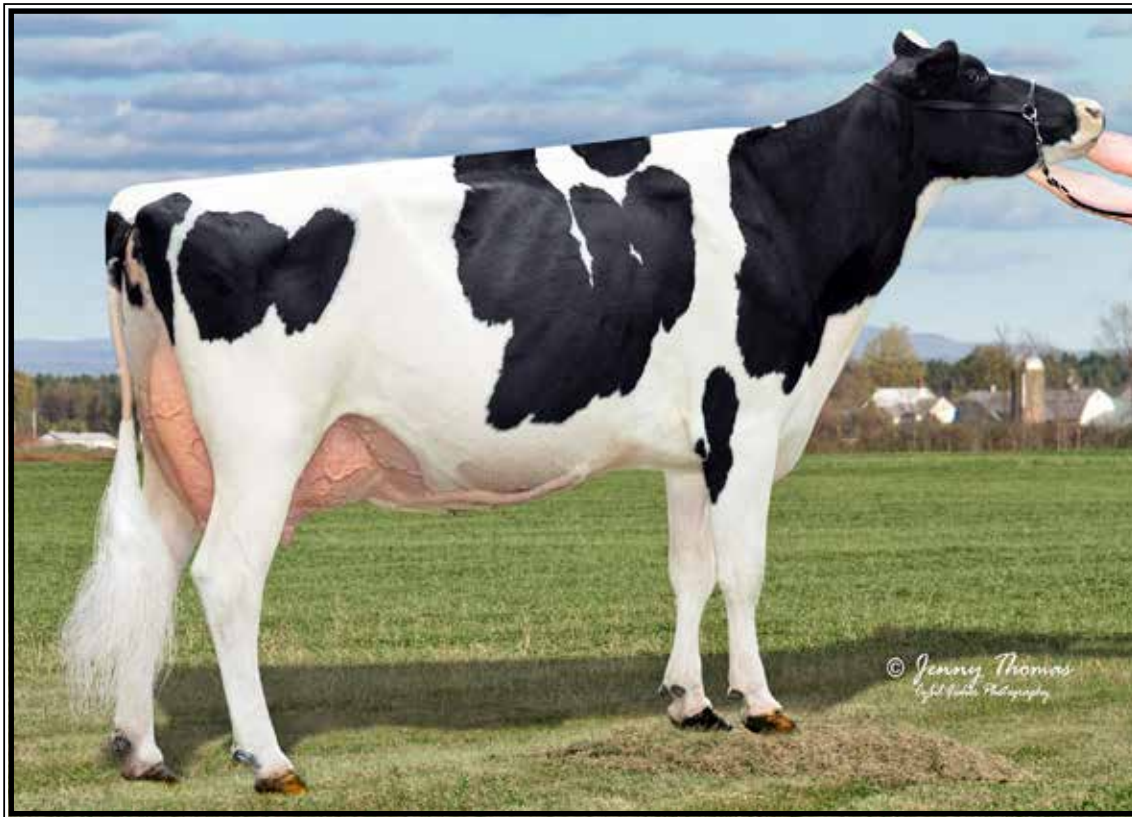

Penlow Gannon Dundee-ET EX-93 EEEEE

4-021 365 23931 3.8 913 3.3 789

(Dam of Lot 21)

LOT 21 Embryos

*Selling 3-#1 IVF female embryos sired by Sidekick

*Embryos are at Trans Ova, IA but can ship to Trans Ova, MD.

Maternal sister to embryos:

Opportunity Gold Phoenix EX-90

**Nom. All-Am Milking Yrlng 2019*

**Sold for \$32,000*

*Redcarpet Holsteins
c/o Johnathan Heinsohn
34695 Kirkland Rd
Kirkland, IL 60146
815-979-5314*

Walnutlawn Sidekick

12508113C 8/21 PTA +2383GTPI
+103M +.15% +44F +20P +3.2PL
+.4DPR +3.64T +3.31UDC +2.12FLC
Abbott X EX-95 McCutchen

Penlow Gannon Dundee-ET

9-07 EX-93 EEEEE 7886203C
2-08 313 17205 3.7 639 3.1 540
4-02 365 23931 3.8 913 3.3 789
6-00 239 19956 4.0 807 3.1 635

Sire: Regancrest Dundee-ET
(Pictured above)

Maternal sister:

**Penlow Georgia Rubens
EX-94,3E-CAN**

6-10 365 34775 4.3 1506 3.5 1208

2nd Dam:

**Penlow Georgina Outside
EX-90,2E-CAN**

2-06 360 20339 5.0 1007 3.4 690
3-08 353 23758 4.8 1144 3.3 782
4-10 365 28005 4.7 1327 3.2 910
6-01 365 26951 4.2 1144 3.3 901
7-10 365 28759 4.5 1291 3.4 981
9-01 365 28886 4.5 1305 3.3 950
10-07 365 26631 4.4 1170 3.3 866
Lifetime 192751 4.6 8885 3.4 6464

Full sister:

**Penlow Georgette Outside
EX-96-2E-CAN 93-MS**

5-04 365 38210 4.5 1715 3.1 1199
**All-Canadian Mature Cow 2007*
**Res. All-Canadian 5yr-old 2006*
**Res. All-Canadian 4yr-old 2005*
**All-Canadian Sr 3yr-old 2004*
**Res. All-Canadian Sr 2yr-old 2003*

3rd Dam:

**Penlow Georgie Dragoon
EX-3E-CAN**

5-04 365 26149 3.4 899 3.3 860
Lifetime 167265 3.9 6444 3.4 5699

4th Dam:

**Penlow Ada Clyde
VG-87-CAN**

4-06 365 24833 3.3 827 3.2 789



BGP Slmdnk Iowa 4975 Ewl-ET VG-86 +UU+U

2-05 365 39170 4.1 1606 3.5 1306

(Dam of Lots 22 and 66-68)

LOT 22 #27

Furnace-Hill Mag Evict-ET

3219944596 99%RHA-NA

Born 7/10/20 8/21 PTA +2752GTPI

+1164M +49F +43P +674NMS\$ +4.6L

+2.1DPR +1.56T +1.58UDC +.60FLC

+145FE +2.4FI 2.5%SCE +683CMS

Furnace-Hill Holsteins c/o Joel Krall

480 Schaeffer Rd

Lebanon, PA 17042

717-821-0886

Plain-Knoll SI Magnitude-ET

3147223494 8/21 PTA +2740GTPI

+347M +51F +19P +681NMS\$ +5.9PL

+3.3DPR +1.30T +1.60UDC +.52FLC

Casper X VG-85 DOM Lylas

BGP Slmdnk Iowa 4975 Ewl-ET

3-00 VG-86 +VV+V 3140986378

8/21 PTA +2827GTPI +1591M +72F

+50P +803NMS\$ +4.4PL +.0DPR

+1.81T +1.68UDC +.33FLC

2-05 365 39170 4.1 1606 3.5 1306

Sire: OCD Spring Slam dunk-ET

(Pictured above)

***Incredible genomic transmitter including 16 offspring over +2900G up to +3035GTPI!**

AI Sons include:

7HO15430 Expectant +2924G +1011NMS

14HO15432 Expedite +2902G +913NMS

2nd Dam: (Pictured w/ Lot 68)

View-Home Mrdian Iowa-ET

VG-86 VVV+V DOM

2-02 365 35670 3.8 1342 3.3 1166

3rd Dam:

Pine-Tree 2149Robst 4846-ET

VG-87 EEV+V DOM

2-04 365 32001 4.7 1520 3.4 1097

***Offspring have sold for up to \$100,000**

***Tremendous genomic transmitter!!**

***8 sons in active AI including Monterey, Powerball-P, Missouri and Cashflow**

4th Dam:

Pine-Tree Zenith Sheen

VG-87 VV+VV DOM

1-11 365 27883 3.9 1092 3.0 855

5th Dam:

Pine-Tree Martha Sheen-ET

VG-86 VV+VV DOM

1-11 365 31210 4.2 1305 3.1 968

6th Dam: Pine-Tree Missy Martha-ET

VG-86 VVV+V DOM

2-02 365 34730 3.6 1266 3.1 1070

7th Dam:

Wesswood-HC Rudy Missy-ET

EX-92,3E EEEEE GMD-DOM

4-11 365 40880 4.1 1665 3.4 1385

Lifetime 119610 4.1 4885 3.4 4031

***Global Cow of the Year 2014**

8th Dam: Wesswood Elton Mimi

EX-90 EEEEE GMD-DOM

3-05 365 35380 3.3 1160 3.0 1054

9th Dam: Wesswood Mandingo Ivy

VG-87 VEEVV

6-05 365 36330 3.6 1305 2.8 1018

Lifetime 144060 3.4 4933 2.9 4139

10th Dam: Wesswood Astro Matt Ester

VG-87 VEVV GMD-DOM

6-08 365 31860 3.5 1125 2.9 921

Lifetime 140110 3.6 5029 3.0 4158

11th Dam: Wesswood Bell Claudette

VG-87 GMD-DOM

8-04 365 38150 3.8 1443 2.8 1064

Lifetime 280980 3.6 9997 2.9 8092

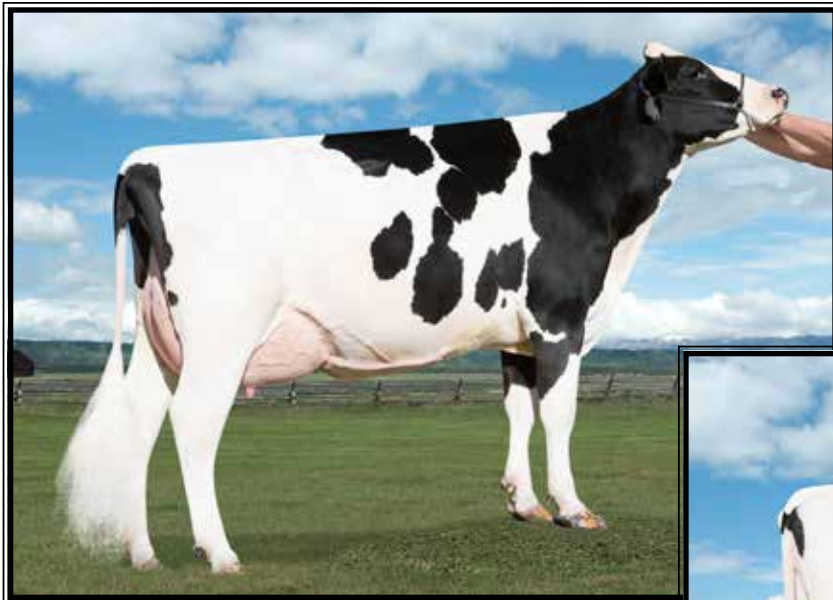

OCD Reflector 3351-ET
VG-87 UUUUU DOM

2-01 281 34700 3.1 1060 3.2 1108
(3rd Dam of Lot 23)

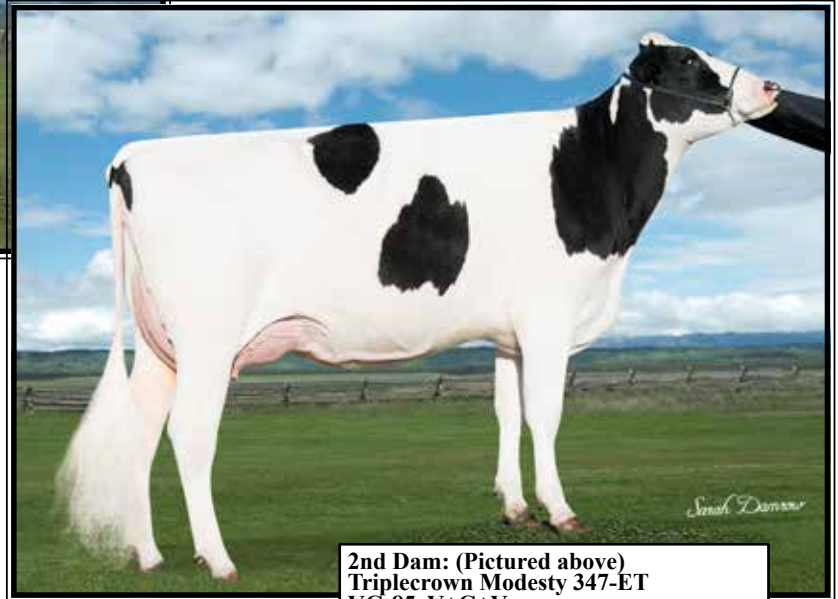

Triplecrown Modesty 347-ET
VG-85 U+G+U
(2nd Dam of Lot 23)

LOT 23 #37

Furnace-Hill Twch Twist-ET

3219944606 99%RHA-I
Born 10/19/20 8/21 PTA +2735PTPI

**Never genomic tested!*

Furnace-Hill Holsteins c/o Joel Krall

480 Schaeffer Rd
Lebanon, PA 17042
717-821-0886

Mr Farnear Helix Twitch-ET

3132353302 8/21 PTA +2856GTPI
+953M +.21% +97F +.04% +41P
+831NM\$ +3.8PL +.3DPR 2.82SCS
+1.30T +1.73UDC +.56FLC 81%R
Helix X VG-86 DOM Delta

Winstar Starjack 5393-ET

3140919489 8/21 PTA +2612GTPI
+221M +43F +32P +657NM\$ +5.0PL
+1.4DPR +1.22T +1.34UDC +.44FLC
Sire: Peak AltaStarjack-ET

2nd Dam: (Pictured above)
Triplecrown Modesty 347-ET

VG-85 V+G+V
2-02 184 12030 3.9 468 3.4 406 RIP

3rd Dam: OCD Reflector 3351-ET
VG-87 VVVVV DOM

2-01 281 34700 3.1 1060 3.2 1108

4th Dam: S-S-I Sprsire Shara 8547-ET
GP-83 V+G++ DOM

2-02 365 30030 3.6 1067 3.2 952

5th Dam: Bosside Soul Sister-ET
VG-87 EE++V

3-07 305 33560 4.1 1328 3.1 1048
Lifetime 108790 3.8 4178 3.1 3392

6th Dam: Matt-Dari Elegant Dolly-ET
EX-91,2E EEEVE

4-03 365 34690 4.2 1473 3.0 1051
Lifetime 148960 4.2 6206 3.2 4805

7th Dam: Dev-Lin Dana Out Daisy-ET
EX-90 EEEVE GMD-DOM

3-10 365 37390 3.9 1444 3.0 1130
Lifetime 102510 4.0 4151 3.2 3250

8th Dam: Dev-Lin Dancer Dana-ET
EX-90 VEEVE GMD-DOM

2-01 365 31850 3.6 1136 3.2 1005

9th Dam: Dev-Lin Daisy Dancer
EX-91,2E EEEEE GMD-DOM

4-04 365 35230 3.5 1245 3.1 1089
Lifetime 146750 3.6 5230 3.1 4595

10th Dam: Solum Dainty Bls Daisy-ET
EX-92,2E EEEEE GMD-DOM

3-05 365 32220 4.3 1390 3.3 1050
Lifetime 172750 4.4 7530 3.2 5585

11th Dam: Sollien Cleitus Dainty-ET
VG-87 VEVV+ DOM

6-07 365 31240 4.3 1329 3.3 1030
Lifetime 138450 4.3 5982 3.4 4771

12th Dam: Sollien Sexation Darla
EX-90 EEE+ GMD-DOM

4-04 365 30280 4.1 1237 3.3 1002
Lifetime 140430 3.9 5457 3.4 3837

13th Dam: Sollien Milky Jewel Dora
EX-90 VEEV

8-03 365 30080 3.8 1148
Lifetime 197880 3.8 7471

14th Dam: VG-88 +VEE DOM

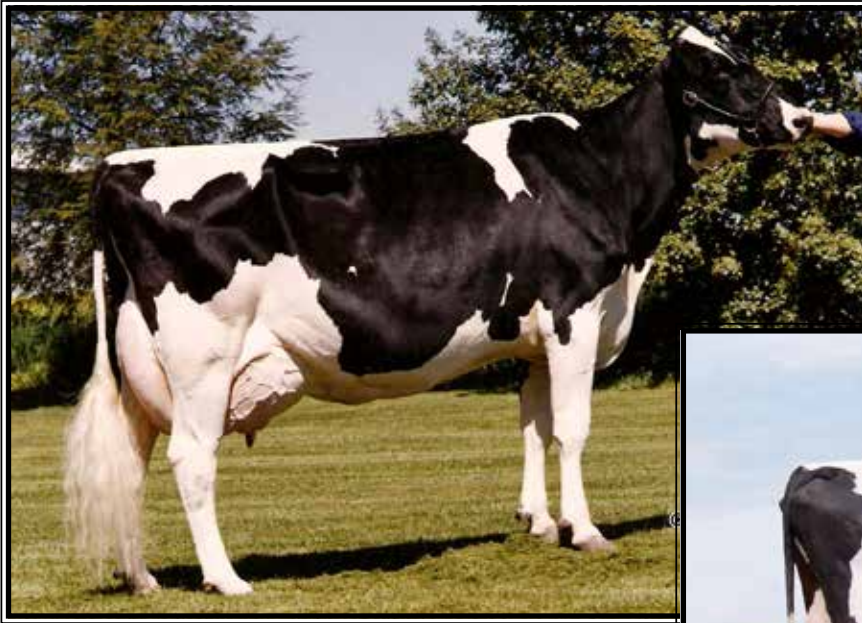

**Wa-Del Airlr Mandylouise-ET
EX-92,3E EEEVE GMD-DOM**

Lifetime 247070 3.8 9434 3.0 7436
(2nd Dam of Lot 24)



**Ammon T-A Seb Mylynn-ET
EX-92,2E EEVEE**

5-06 305 35180 4.8 1694 3.3 1156
(Dam of Lot 24)

LOT 24 #908

Tran-Acres Crush Margie-ET

3-09 VG-87 VVGVV 87-MS

3147442117 99%RHA-I

Born 11/10/17

1-10 255 16840 4.7 787 3.4 576

2-09 294 22390 4.7 1043 3.5 774

Fresh 7/31/21

Erick Byler

307 Front Mountain Rd

Allensville, PA 17002

717-483-6554

Maverick Crush

12042760C 8/21 PTA +2030GTPI

+3.8PL +2.0DPR 2.33SCS +1.9FI

+2.51T +1.51UDC +1.36FLC 99%R

Doorman X VG-85 Numero Uno

Ammon T-A Seb Mylynn-ET

6-01 EX-92,2E EEVEE 69868645

1-09 287 25340 4.2 1052 3.3 833

2-09 305 30090 4.9 1469 3.3 986

4-01 305 31140 4.8 1485 3.5 1080

5-06 305 35180 4.8 1694 3.3 1156

Lifetime 139140 4.7 6580 3.4 4761

Sire: Wa-Del Sebastian

(Pictured above)

2nd Dam: (Pictured above)

Wa-Del Airlr Mandylouise-ET

EX-92,3E EEEVE GMD-DOM

2-00 365 28120 3.6 1025 2.9 817

3-03 322 35580 4.0 1423 2.9 1019

4-04 365 37390 3.9 1471 3.0 1117

5-07 365 37090 4.1 1506 3.0 1104

7-04 365 33140 3.6 1179 2.9 968

9-00 365 34190 3.4 1159 3.0 1030

Lifetime 247070 3.8 9434 3.0 7436

*7 EX daughters

3rd Dam: Wa-Del Tesk Mandy-ET

VG-87 VVVVV GMD-DOM

4-01 365 32393 3.1 994 3.0 969

4th Dam:

Wa-Del RC Blackstar Mandy-ET

*Full sister to:

Wa-Del RC Blackstr Martha-ET EX-93

5th Dam: Valhalla Mark Mitzzy-ET

VG-86 +VEV GMD-DOM

2-02 365 21748 3.6 787 3.2 693

6th Dam: Huberview Bell Kristeen

VG-86 +VEV GMD-DOM

3-04 365 36310 4.1 1479 3.3 1190

Lifetime 120720 4.1 4984 3.5 4245

7th Dam: Huberview Elevation Kay

VG-85 +VVV

4-01 365 20990 4.1 866

8th Dam:

Huberview Forty-Niner Kitty

EX-93,3E EEEE

5-10 360 21630 2.8 606

Lifetime 161210 3.2 5212

9th Dam:

Huberview Famous Duke Kathy

EX-90 EVEE GMD

3-04 345 23050 3.4 782

Lifetime 150530 3.6 5376

10th Dam:

Brady Cornerstone Kathryn

EX-90,2E VEEE

7-00 363 24010 2.9 703

Lifetime 129100 3.2 4105

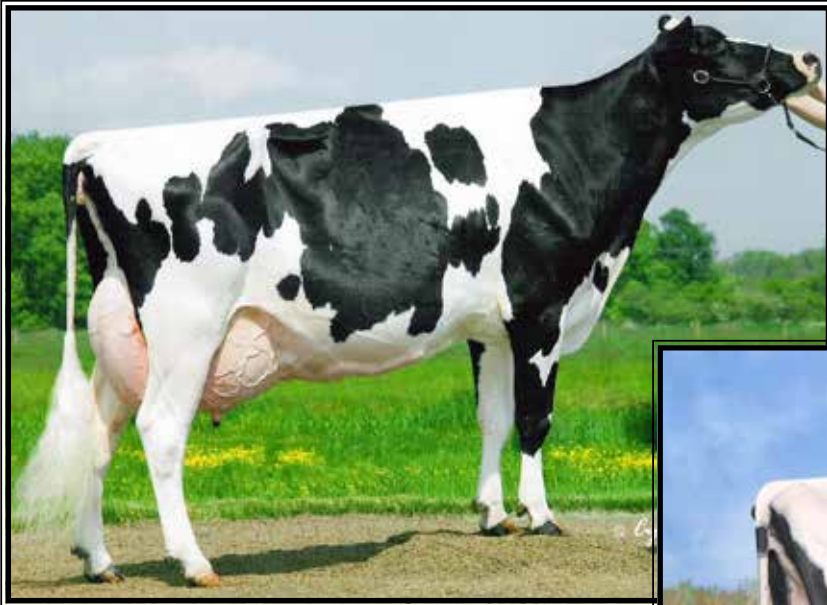

**Santschi Leduc Victoria
EX-94,3E EEEEE**

**Res. All-Am Sr 2yr-old 2003 & Sr 3yr-old 2004
(4th Dam of Lot 25)*



**Arethusa Dundee Voo Doo-ET
EX-93,3E EEVVE**

3-07 365 35940 4.1 1471 3.4 1207
(3rd Dam of Lot 25)

LOT 25 #21009

Kar-Je Gold Chip Vault

144745803 100%RHA-NA
Born 1/19/19

Fresh 5/15/21

-1st test- 97 lbs 3.3%F

Bred 7/22/21 to 120HO3555

(Pedro X EX-91 Shottle w/ 340K life)

***Potential 6th generation EX!**

Jeffrey Zuck

135 Fox Rd
Lebanon, PA 17042
717-821-7625

Mr Chassity Gold Chip-ET

140145553 8/21 PTA +1748GTPI
+1.58T +1.10UDC +1.11FLC 99%R
Goldwyn X EX-92 GMD-DOM Shottle

Kar-Je Shottle Vivian-ET

7-04 EX-91,2E EEEVV 142652987
2-04 303 22270 3.5 785 3.3 728
3-04 290 29250 3.6 1024 3.2 887
4-03 288 28100 3.6 1024 3.2 887
5-03 359 36100 3.7 1319 3.0 1084
6-05 305 35580 3.4 1220 3.1 1100
Lifetime 151300 3.6 5411 3.1 4737
Sire: Picston Shottle-ET

2nd Dam:

**Artethusa Fortune Valley-ET
EX-90 EVVVE**
4-05 305 30850 3.9 1193 3.4 1059
5-06 350 33790 4.0 1339 3.6 1218
Lifetime 155040 3.8 5915 3.5 5455

3rd Dam: (Pictured above)

**Arethusa Dundee Voo Doo-ET
EX-93,3E EEVVE**
3-07 365 35940 4.1 1471 3.4 1207
**3rd Sr. 3-yr old Eastern Nat'l 2009
*Mem Nom All-Am Produce of Dam 2009
Mem Nom All-Am Sr Best 3 Females 2009

4th Dam: (Pictured above)

**Santschi Leduc Victoria
EX-94,3E EEEEE**
6-02 365 42230 5.2 2175 3.5 1459
Lifetime 153240 4.6 7007 3.5 5395
**HM All-American 4 Yr Old 2005
*Res All-American Sr 3 Yr Old 2004
Res. All-American Sr. 2-year old 2003

**5th Dam: Santschi Mason Victorine
EX,2E-CAN**

7-08 365 27776 4.6 1268 3.5 977
Lifetime 122238 4.3 5260 3.7 4493

6th Dam:

Lotus Leadman Victoria VG-85-CAN
6-00 305 27967 3.8 1062 3.5 965
Lifetime 131440 4.0 5242 3.6 4733

7th Dam:

A Craneland Marie Nina Pete EX-90
3-06 293 22019 4.2 870 3.3 687

8th Dam:

Craneland Nina Vera Valiant EX-90
5-00 312 23809 4.4 1058 3.3 776

**9th Dam: Craneland Vera Lydia DT
VG-86 VVVV**

4-08 330 20750 3.8 782

**10th Dam: Craneland Lydia Penny Maple
EX-92,5E EEEE GMD-DOM**

9-01 365 31650 3.6 1124
Lifetime 274010 3.6 9955



Ernest-Anthony Ms Theory-ET EX-95 EEEEE

**Member HM All-Am Produce of Dam 2016
(2nd Dam of Lot 26)*

LOT 26 #521

Mytown Abe Tango

3131885527 99%RHA-I
Born 7/9/19

Fresh 6/1/21

-milking 70 lbs/day

Bred 8/2/21 to Showtime*RC

Wenger Farms LLC c/o Glenn Wenger

831 College St
Myerstown, PA 17067
717-866-8400

Klinedell Absolute Abe-ET

3135447341 8/21 PTA +1649GTPI
+14%F +1.25T +.71UDC +.71FLC
Absolute-RED EX-94,3E Goldwyn

Mytown Doorman Tallulah-ET

3-02 VG-88 VVEVV 3131885562
1-10 321 17660 5.1 908 3.6 632
2-10 243 15160 4.1 614 3.4 518
Sire: Val-Bisson Doorman-ET

2nd Dam: (Pictured above)

Ernest-Anthony Ms Theory-ET
5-00 EX-95 EEEEE 71311497
2-02 365 27580 4.2 1146 3.3 920
3-05 321 33060 3.3 1094 3.2 1068
**Mem HM All-Am Produce of Dam 2016*
**Nom. All-Am Sr Best 3 Females 2016*
**2nd 4yr-old Eastern National 2016*
**2nd Sr. 3yr-old MD State Fair 2015*
**2nd Sr. 2yr-old Eastern National 2014*

3rd Dam: (Pictured w/ Lot 1)

Ernest-Anthony Thriller-ET
EX-95,2E EEEEE
2-11 365 37310 4.7 1766 3.3 1241
7-11 315 30610 4.1 1261 3.2 990
Lifetime 139420 4.2 5888 3.3 4590
**Dam of 2016 HM All-Am Produce of Dam*
**1st Sr 3yr-old, BU BB&O and Int. & Grand*
Champion N-E Fall Nat'l 2010
**1st Sr 3yr-old & Res. Int. Champion NY*
Spring Int'l 2010

4th Dam:

Ernest-Anthony Tyra-ET
EX-94 EEEEE GMD-DOM
3-09 365 38650 4.2 1622 3.5 1366
5-08 365 42180 4.6 1931 3.6 1512
Lifetime 119220 4.4 5258 3.6 4310
**Res. All-Canadian Sr 3yr-old 2002*
**2nd Sr 3yr-old Royal Winter Fair 2002*

Maternal sister:

Ernest-Anthony SD Tobi-ET EX-96,3E
6-00 365 44090 5.0 2191 3.4 1506
**Res. All-World 2001 & 4X A-A Nom.*

5th Dam: C Alanvale Inspiration Tina
EX-95,2E GMD-DOM

6-00 365 36010 5.1 1829 3.3 1184
Lifetime 136010 4.5 6122 3.3 4555
**Res. All-Am Aged Cow 1995 & 1996*
**All-Can Jr 3yr-old 1992*
**HM All-Am Jr 2yr-old 1991*

6th Dam:

Alanvale Puget Anetia VG-85-CAN
12-00 365 23812 4.1 970 3.5 827
Lifetime 203901 4.2 8503 3.5 5600



Dubeau Dundee Hezbollah EX-92 EEEEE 92-MS
**All-Am & All-Can Sr 2yr-old 2009 & Res. All-Am 4yr-old 2011*
 (3rd Dam of Lot 27)

LOT 27 #215

Willrae Missle Hershey

4-01 VG-85, VG-MS

3138293243 100%RHA-NA

Born 11/3/18

2-03 303 21575 4.0 872 2.9 623

3-03 260 20362 4.1 846 3.1 631 RIP

2/2 test- 69 lbs 4.0%F 3.1%P

Fresh 11/6/20

Due 2/16/22 to

507HO12587 Diamondback*RC

(sexed semen)

Willard & Rachel Horning

1210 Horseshoe Pike

Lebanon, PA 17042

717-454-6428

S-S-I Montross Missle-ET

3124584691 8/21 PTA +2296GTPI

+581M +24F +15P +.6PL +.6DPR

+1.32T +1.58UDC -.01FLC 94%R

Montross X VG-86 DOM Uno

Woodmansees Ashk Halima-ET

4-03 EX-90 EEE+E 3012538314

2-00 364 22758 4.1 932 3.1 709

3-01 337 23494 4.2 982 3.3 782

4-01 365 33771 4.1 1388 3.1 1053

Sire: Ms Atlees Sht Aftershock-ET

2nd Dam:

St-Jacob Goldwyn Haley-ET

EX-92 EEEVEE

2-06 305 21310 4.7 1004 3.3 702

3-07 305 27810 4.8 1344 3.4 933

4-10 305 32540 4.4 1426 3.3 1085

Lifetime 107580 4.7 5014 3.4 3649

Sire: Braedale Goldwyn

**4th Sr 3yr-old N-E Fall Nat'l 2014*

3rd Dam: (Pictured above)

Dubeau Dundee Hezbollah

EX-92 EEEEE 92-MS

4-00 365 42050 4.4 1859 3.3 1378

**Reserve All-American 4-year-old 2011*

**2nd 4-year-old HM Senior Champion International Holstein Show 2011*

**1st 4-year-old and Grand Champion Midwest Spring Nil 2011*

**1st Sr 2-year-old and Intermediate Champion Int'l Holstein Show 2009*

**All-American Sr 2-year-old 2009*

**All-Canadian Sr 2-year-old 2009*

**Hez had 2 gr'daus in the top 5 at WDE*

**Hez has 107 offspring scored in the US and Canada, 94 are VG or EX making 88% of her daughters are VG or EX*

4th Dam:

Dubeau Lyne La Trent Huit B

EX-90-CAN-EVEE 2*

5-05 365 28582 4.3 1230 3.4 983

6-10 336 25984 4.4 1135 3.5 910

Lifetime 124262 4.5 5551 3.5 4405

5th Dam:

Dubeau JY Antoinette VG-87-CAN

4-03 321 29111 3.9 1148 3.3 956

7-05 358 27043 4.2 1148 3.4 906

Lifetime 233712 4.1 9579 3.5 8157



Savage-Leigh Leola-ET EX-91 EEEVE

2-02 31090 4.9 1513 3.4 1045

(3rd Dam of Lot 28 and 4th Dam of Lot 29)

LOT 28 #1043

Klinedell Awesome Lovebug*RC

2-07 VG-88 VVVVV 89-MS

3146419212 100%RHA-NA

Born 1/19/18

1-11 365 26110 3.8 992 3.0 791

Fresh 7/23/21

-1st test- 81 lbs

Klinedell Farm c/o Jason Kline

610 S Ramona Rd
Myerstown, PA 17067
717-644-1306

Luck-E Awesome-RED

72186769 8/21 PTA +1413GTPI
+2.06T =2.76UDC +.81FLC 99%R
Absolute-RED X EX-94,3E Advent

Kar-Je Destry Lovely

4-08 VG-86 VVGV 142274352
2-01 301 27450 3.7 1020 2.9 805
3-01 296 27510 3.6 997 3.0 839
4-00 338 30840 3.8 1181 3.0 938
Lifetime 102640 3.8 3868 3.1 3134
Sire: Scientific Destry-ET*RC

2nd Dam:

C-Haven Shttle Lilth-ET
EX-90 EEEVVV
2-06 305 31270 3.6 1131 3.0 948
3-01 296 27510 3.6 997 3.0 839
4-00 305 35250 3.7 1313 3.0 1072
Lifetime 102640 3.8 3868 3.1 3134

3rd Dam: (Pictured above)

Savage-Leigh Leola-ET
EX-91 EEEVE
2-02 365 31090 4.9 1513 3.4 1045
4-10 365 30980 4.6 1418 3.3 1017
*Sold for \$70,000

Maternal sisters include:

Savage-Leigh Leona-ET EX-96,2E
*Nom. All-Am 125,000 lb Cow 2013 & 2014
*Res. All-Am 125,000 lb Cow 2012
*Nom. All-Am & All-Can 5yr-old 2010
*HHM All-American Jr 2yr-old 2007

4th Dam: (Pictured w/ Lot 29)

Savage-Leigh Licorice-ET
EX-92 EEVEE GMD-DOM
4-02 365 51220 4.3 2179 3.1 1596
*1st MD Milk & 2nd MD fat
Lifetime 113740 4.4 4968 3.2 3643
*HM All-American 5yr-old 2006
*1st 5yr-old Sr & Gr Ch. NY Spr. '06
*1st Jr 3yr-old Int and Res Gr Champ NY
Spring International 2004

5th Dam:

Savage-Leigh Bellwood Linda
EX-92,2E EEEEE GMD-DOM
2-10 365 40240 5.8 2349 3.6 1434
Lifetime 126760 5.2 6576 3.4 4317
*Nom. Global Cow of the Year 2005
*Nom. All-American Jr 3yr-old 1999

6th Dam: Savage-Leigh Star Linda-ET VG-87, EX-MS GMD

2-02 365 30980 4.0 1236 3.1 952

7th Dam: Savage-Leigh Glenview Linda EX-90 GMD

6-08 365 41820 4.6 1936 3.0 1247
Lifetime 150300 4.4 6636 3.2 4813



Savage-Leigh Licorice-ET EX-92 EEVVEE GMD-DOM

4-02 365 51220 4.3 1279 3.1 1596

(4th Dam of Lot 28 and 5th Dam of Lot 29)

LOT 29 #21068

Kar-Je Jacot Tonya-RED

144846410 100%RHA-NA

Born 6/29/16

Fresh 6/26/21

-1st test- 76 lbs 3.1%F

Jeffrey Zuck

135 Fox Rd

Lebanon, PA 17042

717-821-7625

FG Jacot-RED-ET

8541048789 8/21 PTA +1911GTPI

+64M +2F +2.16T +1.99UDC +.44FLC

Sympatico X EX-92 Lauthority

Kar-Je Malone Lyssa-RED

6-00 VG-88 EEGVV 143274953

2-00 305 23890 4.1 983 3.4 806

3-04 309 30570 4.1 1248 3.1 937

4-05 315 31770 4.6 1449 3.2 1025

5-05 305 37360 3.2 1197 3.1 1174

Lifetime 130310 4.0 5223 3.2 4185

Sire: Air-Osa-Mle Malone-RED-ET

2nd Dam:

Kar-Je Destry Liz-ET

VG-86 EV++V

2-01 299 24470 3.9 961 3.2 795

3-02 319 27060 4.0 1089 3.3 900

3rd Dam:

C-Haven Shttle Lith-ET

EX-90 EEVVV

2-06 305 31270 3.6 1131 3.0 948

4-00 305 35250 3.7 1313 3.0 1072

4th Dam: (Pictured w/ Lot 28)

Savage-Leigh Leola-ET

EX-91 EEVVEE

2-02 365 31090 4.9 1513 3.4 1045

4-10 365 30980 4.6 1418 3.3 1017

***Sold for \$70,000**

Maternal sisters include:

Savage-Leigh Leona-ET EX-96,2E

***Nom. All-Am 125,000 lb Cow 2013 & 2014**

***Res. All-Am 125,000 lb Cow 2012**

***Nom. All-Am & All-Can 5yr-old 2010**

***HHM All-American Jr 2yr-old 2007**

5th Dam: (Pictured above)

Savage-Leigh Licorice-ET

EX-92 EEVVEE GMD-DOM

4-02 365 51220 4.3 2179 3.1 1596

*1st MD Milk & 2nd MD fat

Lifetime 113740 4.4 4968 3.2 3643

***HM All-American 5yr-old 2006**

***1st 5yr-old Sr & Gr Ch. NY Spr. '06**

***1st Jr 3yr-old Int and Res Gr Champ NY**

Spring International 2004

6th Dam: Savage-Leigh Bellwood Linda

EX-92,2E EEEEE GMD-DOM

2-10 365 40240 5.8 2349 3.6 1434

Lifetime 126760 5.2 6576 3.4 4317

***Nom. Global Cow of the Year 2005**

***Nom. All-American Jr 3yr-old 1999**

7th Dam: Savage-Leigh Star Linda-ET

VG-87, EX-MS GMD

2-02 365 30980 4.0 1236 3.1 952

8th Dam: Savage-Leigh Glenview Linda

EX-90 GMD

6-08 365 41820 4.6 1936 3.0 1247

Lifetime 150300 4.4 6636 3.2 4813



Kristelle Skybuck Daphne-ET EX-94,3E EEEEE DOM

Lifetime 232040 3.8 8728 3.3 7653
(2nd Dam of Lot 30)

Daphne's excellent mammary!

LOT 30

Welk-Crest Gold Darkstar

5-06 VG-87 VV++V

3132247443 100%RHA-NA

Born 11/15/15

2-06 330 22462 4.2 943 3.0 674

4-00 340 24667 4.2 1036 3.0 740

Fresh 7/17/21 w/ 3rd calf

Charles Wainwright

373 Morning Sun Drive

Schoharie, NY 12157

518-295-8941

Mr Chassity Gold Chip-ET

140145553 4/21 PTA +1748GTPI

+1.51T +1.09UDC +1.11FLC 99%R

Goldwyn X EX-92 Shottle

Welk-Crest Durhm Diamond-ET

3-09 VG-87 VEEGV 142439973

Sire: Regancrest Elton Durham-ET

2nd Dam: (Pictured above)
Kristelle Skybuck Daphne-ET
EX-94,3E EEEEE DOM

2-08 365 20890 3.9 824 2.9 612

4-01 365 28890 3.8 1094 3.2 918

5-04 365 35350 4.0 1397 3.2 1115

6-11 365 40960 3.6 1457 2.9 1189

8-09 365 38750 3.4 1306 2.8 1101

Lifetime 232040 3.8 8728 3.3 7653

3rd Dam:

Raymau Bstar Daphne-ET
EX-94,2E EEE+E

3-02 365 30330 4.3 1293 3.1 943

4-04 365 35130 3.5 1225 3.0 1047

6-01 305 34680 3.8 1305 2.9 1015

Lifetime 136640 4.0 5416 3.1 4244

4th Dam:

Conant-Acres Mark Diane-ET
EX-91,2E EEEE GMD-DOM

4-09 365 31820 4.5 1427 3.2 1034

7-01 365 29070 4.5 1296 3.6 1042

Lifetime 115280 4.7 5365 3.6 4190

5th Dam:

Conant-Acres Penstar Damsel-ET
VG-88 DOM

3-02 365 21290 4.8 1028 3.9 830

6th Dam:

Atra Monitor Damsel Denise
EX-91 VEEE GMD-DOM

5-02 365 30460 3.8 1148

7th Dam: VG-87 GMD-DOM

Lifetime 193950 3.6 6973

8th Dam: VG-86 GMD

Lifetime 166740 3.7 6194

LOT 30^{1/2}

Heifer calf

*Reg. pending

Born 7/17/21

Sire: De-Su Sanderson 12923-ET

3127335077 8/21 PTA +2618GTPI

+2185M +43F +64P +4.2PL 2.81SCS

+48T +.72UDC -.20FLC 93%R

Supershot X VG-85 Massey

Dam: Darkstar (Sells as Lot 30)



Fluery Gen Sanchez Lovely-ET EX-93,2E EEVVE

3-00 365 42870 3.9 1659 3.2 1376

(Dam of Lot 31)

LOT 31

Fairmont Goldchip Libby-ET

3-05 VG-85 VVVV+

3146184662 100%RHA-NA

Born 12/14/17

2-06 305 13500 3.8 513 3.0 405

Fresh 3/16/21 w/ 2nd calf

-last test- 70 lbs

Charles Wainwright

373 Morning Sun Drive

Schoharie, NY 12157

518-295-8941

Mr Chassity Gold Chip-ET

140145553 4/21 PTA +1748GTPI

+1.51T +1.09UDC +1.11FLC 99%R

Goldwyn X EX-92 Shottle

Fluery Gen Sanchez Lovely-ET

6-07 EX-93,2E EEVVE 105954904C

2-00 324 25410 3.3 831 3.1 796

3-00 365 42870 3.9 1659 3.2 1376

4-07 305 29420 3.3 958 3.1 909

6-04 305 33410 3.7 1246 3.0 1012

7-10 305 30880 3.2 997 3.1 950

9-07 251 25890 4.0 1023 3.1 791

Lifetime 238310 3.6 8594 3.2 7686

Sire: Gen-Mark Stmatic Sanchez

(Pictured above)

2nd Dam:

Calbrett Shottle Lisamaree-ET

EX-91-CAN

2-01 344 30026 3.9 1179 3.2 963

4-09 365 31362 3.8 1188 3.2 1003

6-05 365 39530 3.7 1455 3.1 1236

Lifetime 119280 3.8 4502 3.8 3854

3rd Dam:

Lylehaven Lila Z

EX-94-CAN 96-MS 19*

2-04 365 35686 3.5 1259 3.3 1195

4-05 365 49101 4.0 1960 3.5 1695

6-05 365 46607 4.1 1911 3.3 1549

Lifetime 152512 3.9 5959 3.4 5207

**She sold for \$1.15M in '05 Triple Crown*

**3 daus. have sold for over \$100,000*

**All-Canadian Jr 2yr-old 2004*

**All-Canadian Jr Yearling 2003*

**Nom. All-Canadian Jr Calf 2002*

**Nom. All-Canadian 5yr-old 2007*

**Nom. All-American Jr. Yearling 2003*

**HM All-Canadian 4yr-old 2006*

4th Dam:

Lylehaven Form Laura-ET

EX-94,3E EEEEE

6-02 365 35510 4.2 1484 3.1 1088

8-08 365 39320 3.9 1529 3.1 1218

Lifetime 195690 4.0 7731 3.1 6015

**Res. All-Canadian Jr 3yr-old 2002*

**HHM All-Am 4yr-old 2003*

5th Dam:

Thiersant Lili Starbuck-ET

EX-94,5E EEVVE

9-11 365 30910 4.5 1385 3.1 965

Lifetime 238806 4.7 11291 3.4 8124

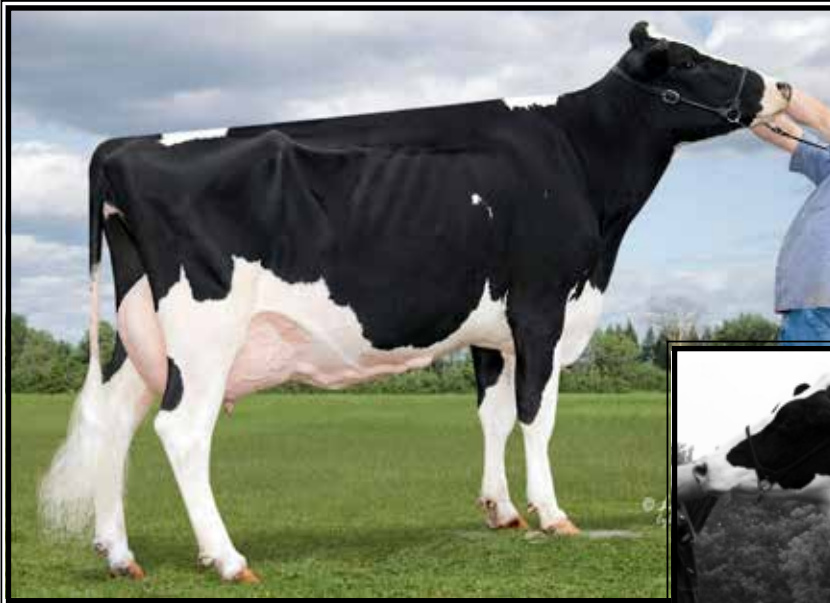

OCD Durham Raddison-ET
EX-92,2E EEEEE
5-10 305 29010 3.3 961 2.9 854
(Mat. sister to Lot 32)

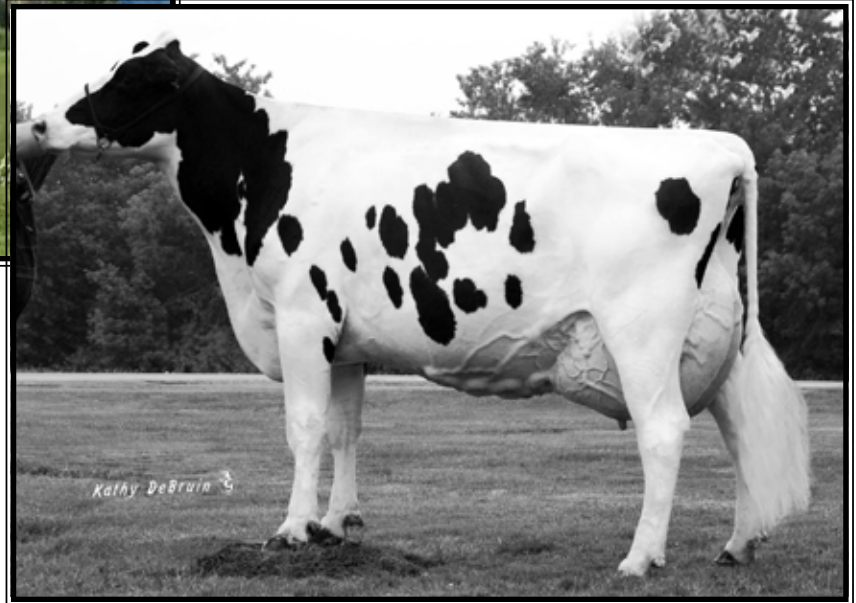

RDC-Crawf Outside Rachel-ET
EX-90 EEEVE
4-08 305 29660 3.9 1156 3.3 985
(Dam of Lot 32)

LOT 32

O-C-E-C Wainacres A Rose-ET
144748196 100%RHA-NA
Born 3/6/19

Fresh 7/2/21

Maternal sisters to Lot 32:
OCD Durham Raddison-ET
EX-92,2E EEEEE
3-09 365 32465 3.3 1055 2.9 942

OCD Damion Roxella EX-92
OCD Expedition Raelynn-ET EX-91

Charles Wainwright
373 Morning Sun Drive
Schoharie, NY 12157
518-295-8941

Maple-Downs-I G W Atwood-ET
8956379C 4/21 PTA +1909GTPI
+11F +2.95T +1.94UDC +2.14FLC
Goldwyn X EX-92 All-Am Durham

RDC-Crawf Outside Rachel-ET
5-01 EX-90 EEEVE 134902630
2-01 305 27310 3.9 1069 3.1 839
3-04 305 26690 3.4 909 3.3 870
4-08 305 29660 3.9 1156 3.3 985
Sire: Comestar Outside-ET

2nd Dam:
Elm-Spring Astre Lilac-ET
EX-91,3E EEEEV
3-07 305 22340 3.7 832 3.3 738
6-06 305 27340 4.2 1143 2.7 751
8-00 318 23710 3.7 879 3.2 764
10-03 208 21840 3.8 831 3.3 727
Lifetime 123660 3.8 4640 3.2 3939

3rd Dam:
Elm-Spring Enhancer Daisy
EX-90,2E EEE+V
2-11 321 24320 3.3 799 3.3 795
3-11 305 24820 3.4 835 3.2 793
4-11 338 28300 3.5 988 3.2 900
6-01 365 27180 3.5 962 3.0 806
Lifetime 135780 3.4 4655 3.2 4294

4th Dam:
Yorkmont Cavalier Danta
EX-92,4E EEEEE
6-09 319 25510 4.1 1036 3.4 866
10-04 364 25660 4.1 1056 3.6 933
Lifetime 203870 4.0 8108 3.6 7312

5th Dam:
Audets Arlinda Matt Danta
EX-90 EEEE
7-10 305 16600 4.1 679 3.5 585



Rocklan Lee Cherry Pie-ET EX-94,3E EEEEE

8-01 305 29050 3.8 1114 2.9 848

(Dam of Lot 33)

LOT 33

Lighthouse Dreampie-ET

2-05 GP-81 ++F++

144709470 100%RHA-NA

Born 12/2/18

Fresh 2/20/21 w/ 1st calf

-last test- 55 lbs

Bred 7/5/21 to

694HO14105 Aftershock (sexed)

Charles Wainwright

373 Morning Sun Drive

Schoharie, NY 12157

518-295-8941

Heavenly Golden Dreams-ET

GBR642262 4/21 PTA +1753GTPI

+1.64T _1.47UDC +.67FLC 99%R

Goldwyn X EX-92 All -Am Durham

Rocklan Lee Cherry Pie-ET

9-04 EX-94,3E EEEEE 136903271

2-04 365 25260 4.4 1124 3.4 869

5-00 305 27640 3.8 1039 3.1 851

6-03 225 21870 3.5 762 3.2 696

8-01 305 29050 3.8 1114 2.9 848

Lifetime 173300 3.9 6820 3.2 5617

Sire: Comestar Lee-ET

(Pictured above)

2nd Dam:

Mayerlane-DK Fig-Pie-ET

EX-91,2 EEEVE

2-05 269 19410 4.7 908 3.3 644

3-05 346 33780 4.5 1520 3.3 1129

4-06 345 29210 4.1 1184 3.3 956

6-01 305 23040 4.3 1000 3.1 707

Lifetime 117940 4.5 5253 3.3 3909

3rd Dam:

Golden-Oaks Prelude Pie-ET

EX-93,3E EEEEE GMD-DOM

6-05 365 41270 4.1 1680 3.2 1310

Lifetime 134630 4.7 6335 3.5 4662

4th Dam:

Golden-Oaks Mark Prudence

EX-95,5E EEEEE GMD-DOM

6-07 365 62981 3.8 2406 2.9 1826

Lifetime 238711 3.8 9022 3.0 7213

5th Dam:

Ogden Hanover Sex Prudence-ET

EX-91 EEEVE DOM

3-02 365 23980 4.6 1108 3.5 830

6th Dam:

Dreamstreet Rorae Pocahontas

EX-93,2E GMD-DOM

5-10 365 28290 4.0 1132 3.1 890

7th Dam:

Sher-Mar Highmark Hiawatha

EX-94,4E GMD-DOM

6-10 365 37470 5.0 1869

Lifetime 156868 4.0 6260

8th Dam:

Sher-Mar Lee Mitzi

EX-91,4E VEEE GMD-DOM

7-11 365 41390 4.2 1731

Lifetime 200450 3.6 7290

9th Dam:

Sher-Mar Mingo Mimi

EX-90,2E VEVE

11-11 365 28340 4.0 1146

Lifetime 161990 3.9 6284



**Luck-E Ladd Jubilee-RED-ET
EX-93,2E EEEEE**

6-08 365 44350 4.5 1990 3.3 1453
(2nd Dam of Lot 34)



**Luck-E Awesome Jewel-RED-ET
VG-88 VVVVE**

3-11 365 25070 4.2 1047 3.6 908
(Dam of Lot 34)

LOT 34 #1971
Moree Altitude Jello-RED-ET
3205522049 99%RHA-I
Born 6/15/19

Fresh 7/14/21

Michael Yoder
53 Dryhouse Farm Lane
Belleville, PA 17004
717-734-5846

Farneer Altitude-RED-ET
3128013348C 8/21 PTA +2173GTPI
+.05% +13F +.04% +9P 3.00SCS
+2.88T +2.23UDC +1.46FLC 85%R
Arvis X EX-94 McCutchen

Luck-E Awesome Jewel-RED-ET
4-05 VG-88 VVVVE 3135199775
2-04 305 18340 4.2 766 3.6 664
3-11 365 25070 4.2 1047 3.6 908
Sire: Luck-E Awesome-RED
(Pictured above)

10th Dam:
Ja-Bob Harmony Joy-RED-ET
EX-90,EX-MS
6-08 365 32901 3.4 1105 3.0 1001
11th Dam:
Ja-Bob Mark Heavenly Joy EX-92,2E
7-03 365 33093 3.5 1155 3.2 1054
12th Dam:
Sky-Hi Mars Helen-ET
EX-92,4E GMD-DOM
10-00 365 30181 3.9 1175 3.2 963
Lifetime 235830 4.0 9407 3.4 7317
13th Dam thru 16th Dams all VG or EX

2nd Dam: (Pictured above)
Luck-E Ladd Jubilee-RED-ET
EX-93,2E EEEEE
1-11 292 19550 4.4 854 3.6 708
2-10 365 30390 4.7 1437 3.7 1125
4-01 284 26470 4.8 1273 3.3 885
5-01 365 32310 4.0 1301 3.4 1093
6-08 365 44350 4.5 1990 3.3 1453
Lifetime 155840 4.5 6992 3.4 5376

3rd Dam:
Double-D Mr Burns Jess-ET*RC
6EX-94,2E EEEEE
6-06 365 42380 2.3 970 3.8 1596
8-01 339 42360 4.7 1994 3.2 1370
Lifetime 164880 3.9 6379 3.6 5972

4th Dam:
Hy-Class Advnt Jessi-RED-ET
EX-90 VE+VE
5-06 305 22290 4.1 923 3.2 717
Lifetime 110310 4.1 4553 3.2 3541

5th Dam:
Hy-Class Rang Jaythne-RED-TW
EX-90 VEEVE
2-03 365 31190 3.6 1119 3.2 994
5-00 305 31780 3.5 1106 3.0 940
Lifetime 104660 3.7 3840 3.2 3215

6th Dam:
Hy-Class Rang Jathne-RED-TW
EX-90 VEEVE
2-03 365 31190 3.6 1119 3.2 994
Lifetime 104660 3.7 3840 3.2 3315

7th Dam:
Hy-Class Jacob Jackie-RED
EX-91 EEVEE
4-10 365 27800 2.8 785 3.0 827

8th Dam:
Jani-Mac June Logic-RED-ET
EX-91,2E DOM
3-05 305 32790 3.5 1158 3.2 1043

9th Dam:
Ja-Bob Harry Jerry-RED-ET
EX-90,2E EEVEV
6-00 365 30570 3.9 1183 3.4 1038
Lifetime 191560 3.7 7044 3.3 6390



Dry-House Cooper 789 EX-93,5E EEVVE

Lifetime 276260 3.9 10713 3.2 8958

(5th Dam of Lot 35)

LOT 35 #1994

Dryhouse-M Renegade Rambler

3205522072 99%RHA-I

Born 8/25/19

Fresh 7/18/21

Michael Yoder

53 Dryhouse Farm Lane

Belleville, PA 17004

717-734-5846

Co-Op Renegade-ET

3011816312 8/21 PTA +2514GTPI

+601M +.14% +62F +.02% +24P

+1.80T +1.27UDC +1.62FLC 98%R

McCutchen X VG-88 Atwood

Dryhouse-M Pety Racket

4-06 VG-87 VVVVV 3134511488

1-10 305 26390 4.3 1129 3.3 883

3-01 278 24120 4.2 1021 3.4 819

Sire: Siemers Mogul Pety

2nd Dam:

Dryhouse-M Uno Raquel

VG-85 VV+VV

1-10 298 17500 4.6 812 3.4 594

2-09 256 17330 4.2 724 3.4 581

3-09 272 18990 4.4 830 3.4 651

3rd Dam:

Dryhouse-M Doamin Roselie

VG-88 VVGVE

2-11 305 27910 3.8 1056 3.1 867

4th Dam:

Dry-House Amateur 895

EX-91,3E EEVVE

4-00 357 34960 4.0 1405 3.3 1146

8-01 305 43090 3.2 1116 3.2 1118

Lifetime 211150 3.5 7411 3.3 7018

5th Dam: (Pictured above)

Dry-House Cooper 789

EX-93,4E EEVVE

3-10 305 32960 3.7 1230 3.2 1057

5-00 305 36760 4.8 1782 3.2 1175

6-04 309 37660 3.9 1462 3.1 1161

8-02 305 30530 4.4 1349 3.3 996

Lifetime 276260 3.9 10713 3.2 8958



**Ernest-Anthony Aphrodite-ET
EX-95,2E EEEEE**

**Nom. All-American 125,000 lb Cow 2010
(3rd Dam of Lot 36)*



**Ernest-Anthony Astoria-ET
EX-94 EEEEE**

**HM Sr Champion 2014 NY Spring Nat'l
(2nd Dam of Lot 36)*

LOT 36 #843

Arethusa Tatoo Alarm

3210910898 99%RHA-IB
Born 11/2/19

**Bred 2/24/21, Due 12/1/21 to
7HO14920 Select**

Stonehurst Farm, Inc.

1541 Lime Valley Rd
Strasburg, PA 17579
717-575-4700

Duckett Crush Tatoo-ET

3137052923 8/21 PTA +2077GTPI
+2.3PL +2.95T +2.30UDC +.88FLC
Crush X EX-93 Gold Chip

Arethusa Doorman Alarm-ET

2-05 GP-80 G+GG+ 3337803023
1-11 365 21460 5.0 1073 3.6 768
Sire: Val-Bisson Doorman-ET

2nd Dam:

**Ernest-Anthony Astoria-ET
EX-94 EEEEE**

1-11 274 15550 4.6 710 3.2 493
2-10 365 28640 4.6 1316 3.3 951
4-05 355 34680 4.9 1694 3.3 1129

(Pictured above)

**HM Sr Champion 2014 NY Spring Nat'l*

3rd Dam: (Pictured above)

**Ernest-Anthony Aphrodite-ET
EX-95,2E EEEEE**

4-01 340 37960 5.8 2202 3.5 1341
5-02 365 36790 4.1 1512 3.4 1248
6-08 365 40370 4.0 1617 3.2 1283
Lifetime 154120 4.5 6972 3.3 3609

**Nom. All-American 125,000 lb Cow 2010*

**Member All-Am Produce of Dam 2009*

**Member All-Am Sr Best 3 Females 2009*

**Mem of Un. A-A Sr Best 3 Females 2007*

**Mem. Res All-Am Produce of Dam 2007*

Maternal sisters include:

EO Siemers Ashlyns Angel-ET EX-96,3E A-A

EK-Oseeana Ambrosia-ET EX-95,2E R. A-A

Kingsmill Ashlyns Audrey EX-94 N. A-A

4th Dam: (Pictured w/ Lot 24)

Tri-Day Ashlyn-ET

EX-96,2E EEEEE GMD-DOM

4-09 365 43090 4.8 2079 3.5 1503

Lifetime 144770 4.6 6665 3.5 5135

**All-Time All-American 4yr-old cow*

**HHM All-Time All-Am Sr 3yr-old*

**Voted All-World 2001*

**All-Am & All-Can 4yr-old cow 2001*

**All-Am & Res. All-Can Sr 3yr-old 2000*

5th Dam:

**Bendy-Brook Odyssey Favorite
EX-92,2E EEEEE DOM**

6-01 337 22670 3.4 770 3.1 706

**Res. All-Am Produce of Dam 2000*

**Nom Jr All-Am Aged Cow 1995*

6th Dam: Bendy-Brook Star Fonda

VG-86 VG-MS

Lifetime 108500 3.4 3725 3.2 3430

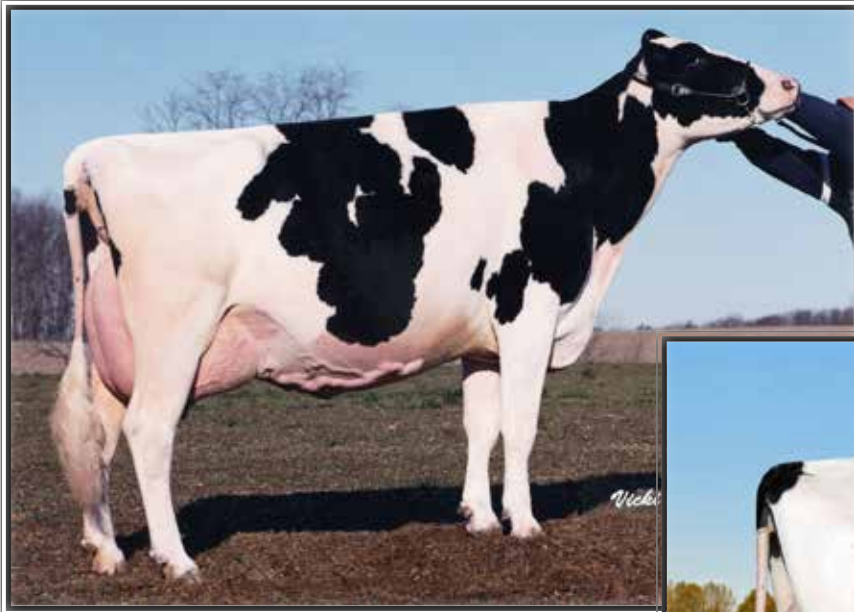

Kel-Den Lindy Greeting

EX-93,2E EEEEE

2-11 337 26070 4.5 1173 3.5 915
(4th Dam of Lot 37)



Windsor-Manor Gracious
EX-91,2E EEEEE

Lifetime 154990 4.5 7005 3.2 5016
(2nd Dam of Lot 37)

LOT 37 #394
High-Spire Corvette Glory
3207439174 99%RHA-I
Born 9/11/19

Bred 4/3/21, Due 1/9/22 tp
7HO9264 Dempsey

Mike Kunkle
296 Fredericksburg Rd
Jonestown, PA 17038
717-865-2846

Sonnek GC Corvette-ET
71391400 8/21 PTA +1917GTPI
+1.96T +.81UDC +1.35FLC 99%R
Gold Chip X EX-94,4E Damion

High-Spire McCutchen Great
4-06 VG-85 VEG++ 3142331315
2-07 311 25100 4.0 1004 3.5 872
-Fresh again & proj. over 40,000M
Sire: De-Su Bkm McCutchen 1174-ET

2nd Dam: (Pictured above)
Windsor-Manor Gracious
EX-91,2E EEEEE
3-00 322 19630 4.6 902 3.4 667
6-11 305 26130 4.4 1140 3.0 793
8-03 313 22780 4.3 989 3.2 729
Lifetime 154990 4.5 7005 3.2 5016

3rd Dam:
Pyramid-NR Out Greeting-ET
EX-93,2E EEEEE
5-01 359 30650 4.7 1443 3.2 989
6-04 359 31370 4.3 1338 3.2 1006
Lifetime 138510 4.5 6181 3.2 4434

4th Dam: (Pictured above)
Kel-Den Lindy Greeting
EX-93,2E EEEEE
2-11 337 26070 4.5 1173 3.5 915
**1st N-E Fall Nat'l 4yr Cow 2002*

5th Dam:
Sunny-Rox Stardust Gemini
EX-90,2E EEEEEV
3-03 365 28370 5.1 1442 3.7 1041

6th Dam:
Sprucegate Inspire Gene
EX-90,2E VEE+E
5-09 365 33220 3.8 1264 3.5 1176
7-01 365 39840 3.8 1528 3.3 1301
Lifetime 159020 3.8 6066 3.4 5347

7th Dam:
Webotuk B-C Gene
EX-94,5E EEEEE GMD-DOM
9-02 305 30830 3.3 1032 3.0 933
12-01 305 29690 3.5 1040 3.0 905
Lifetime 278170 3.5 9798 3.1 8741

8th Dam:
Webotuk Willow Genie
VG-87 VVVV
9-02 305 23000 3.6 820 3.4 778
Lifetime 137470 3.4 4664 3.3 2850



Emmark Miklin Storm 2-1 EX-90,2E EEVVE GMD-DOM

6-11 365 40700 3.6 1445 2.8 1140

(4th Dam of Lot 38)

LOT 38 #749

Royal-Edge Rolan Along

3146021447 99%RHA-I

Born 2/28/19

Fresh 7/30/21

Stonehurst Farm, Inc.

1541 Lime Valley Rd

Strasburg, PA 17579

717-575-4700

Progenesis Modest Rolan512-ET

12529277C 8/21 PTA +2793GTPI

+734M +.22% +92F +37P +703NMS

+3.8PL +1.05T +1.85UDC +.77FLC

Modesty X VG-87 Bombero

Emmark Supersire Maya-ET

5-00 EX-91 EEVVE 3125416490

4-03 305 32950 3.7 1211 3.2 1057

Sire: Swagull-Bay Supersire-ET

2nd Dam:

Emmark Atwood May O-31

EX-93,2E EEEEE

2-03 348 26990 4.1 1098 3.2 863

3-04 365 36140 3.8 1378 3.1 1137

4-10 365 32650 4.1 1328 3.2 1033

6-00 299 25060 4.4 1103 3.2 798

7-00 267 26340 4.4 1159 3.2 844

Lifetime 151610 4.1 6281 3.2 4833

3rd Dam:

Emmark Maxine Baxter 817-ET

VG-85 +E+GV

3-03 365 34840 3.5 1235 3.0 1047

4-11 365 34550 3.5 1195 2.9 997

Lifetime 126940 3.5 4504 3.0 3781

4th Dam: (Pictured above)

Emmark Miklin Storm 2-1

EX-90,2E EEVVE GMD-DOM

2-07 323 29110 3.7 1067 2.9 840

3-07 365 37230 3.5 1286 2.8 1060

5-03 365 37300 3.7 1382 2.8 1052

6-11 365 40700 3.6 1445 2.8 1140

Lifetime 176690 3.6 6360 2.9 5069

5th Dam:

Emmark Millie Miklin O-6

VG-86 +VVVV GMD

2-11 310 25310 3.9 993 3.1 784

3-11 365 27590 4.1 1137 3.1 867

6-03 355 24470 3.9 962 3.1 770

8-09 365 28620 3.7 1056 3.2 906

10-03 365 26670 3.9 1049 3.1 826

Lifetime 219260 3.9 8590 3.2 6939



**Ammon Farms Mac Classic-ET
EX-92,2E EEVVEE DOM**

3-09 365 35580 4.2 1507 3.3 1174
(4th Dam of Lot 39)



**Stump-Valley Uno Cutie-ET
EX-93,2E EEEEE**

4-07 312 36840 4.2 1552 3.3 1199
(3rd Dam of Lot 39)

LOT 39 #891
Stump-Valley Artist Carly
3212910643 99%RHA-I
Born 8/10/19

Fresh 8/7/21

Evan and Darla Stump
23 Little Mountain Rd
Myerstwon, PA 17067
717-445-4712

Stone-Front Artist-ET
3136876946 8/21 PTA +1989GTPI
+3.23T +1.83UDC +.99FLC 93%R
Crush X EX-95,2E McCutchen

Stump-Valley Brady Cole
2-01 GP-83 ++G++ 3131414783
1-10 273 25522 3.3 831 3.0 755
2-10 197 24813 3.3 820 2.8 706 RIP
Sire: Butz-Butler Atwood Brady-ET

2nd Dam:
Stump-Valley Megsr Crumb-ET
VG-85 VVVV+
1-11 311 28590 4.0 14141 3.4 963

3rd Dam: (Pictured above)
Stump-Valley Uno Cutie-ET
EX-93,2E EEEEE
2-10 365 36354 4.1 1481 3.0 1100
4-07 312 36841 4.2 1552 3.1 1130
5-07 311 32427 4.3 1392 3.3 1072
6-07 365 44671 4.6 2039 3.3 1473
Lifetime 150730 4.3 6527 3.4 5136

4th Dam: (Pictured above)
Ammon-Farms Mac Classic-ET
EX-92,2E EEVVEE DOM
3-09 365 35580 4.2 1507 3.3 1174
Lifetime 114810 4.1 4744 3.3 3782
***Daughter sold for \$62,000**

5th Dam:
MD-Maple-Dell Titan Cloe-ET
VG-87 VVVVV
3-08 337 33070 3.3 1086 3.2 1068
Lifetime 121090 3.5 4193 3.2 3900

6th Dam:
MD-Maple-Dell Durham Cecel
EX-92,2E EEEEE GMD-DOM
3-01 365 40480 3.7 1482 3.2 1312
4-11 365 40820 3.7 1511 3.0 1215
Lifetime 147710 3.7 5461 3.1 4649

7th Dam:
MD-Maple-Dell Airliner Char
EX-90,2E EEEEE
5-08 365 32970 4.4 1443 3.2 1064
Lifetime 208370 4.2 8654 3.3 6785



Dream-On Durham Heloise EX-91,2E EEEVE

Lifetime 161840 3.1 5070 3.1 5007

(Same family as Lots 40 & 41)



Dream-On Atwoods Humor EX-91

**Humor's EX mamary pictured above*

(Dam of Lot 40)

LOT 40 #1015

Dream-On Brigham Hope

3206348830 100%RHA-NA

Born 5/19/19

Fresh 7/19/21

Aug. test- 60 lbs SCC 76,000

Dream-On Holsteins

1179 Greble Rd

Lebanon, PA 17046

717-926-6424

Regancrest Brigham-ET

72090535 4/21 PTA +2445GTPI
+33M +.11% +33F +3.7PL +3.6DPR
+1.59T +1.55UDC +.78FLC 97%R

Numero Uno X VG-87 Dorcy

Dream-On Atwoods Humor

4-10 EX-91 EEEEE 3131951323

1-11 365 29330 3.6 1080 3.2 939

3-02 365 34498 3.1 1056 3.2 1107

-peaked at 170 lbs

Sire: Maple-Downs-I G W Atwood-ET

(Udder photo above)

2nd Dam:

Dream-On Large Humility

VG-86 VV++V

2-01 310 21140 3.7 787 3.3 701

3-01 365 27920 3.1 1157 3.4 839

4-03 283 25270 4.1 1043 3.4 858

3rd Dam:

Dream-On Zenith Humble

GP-83 +++V+

6-01 351 31000 3.7 1148 3.2 1005

7-04 295 28440 3.8 1091 3.2 905

Lifetime 157310 3.8 5914 3.3 5122

4th Dam:

Dream-On Brock Helga-ET

VG-87 EVVVV GMD

4-00 365 35100 3.3 1141 3.5 1220

5-03 357 38960 3.3 1271 3.4 1332

Lifetime 198650 3.4 6722 3.4 6846

5th Dam:

Dream-On Duster Halcyon

EX-91 EEEEV GMD-DOM

5-08 365 33420 3.5 1178 3.4 1135

Lifetime 132310 3.5 4579 3.4 4493

6th Dam:

Dream-On Leadman Halo-ET

EX-90,2E EEEEV GMD-DOM

6-11 365 48830 3.3 1611 3.1 1505

Lifetime 185060 3.6 6601 3.4 6202

6th Dam:

Dream-On Mark Hazel

EX-90,2E EEEVE GMD-DOM

5-05 365 38020 4.1 1540 3.3 1260

Lifetime 127964 4.3 5477 3.6 4579

7th Dam:

San-Bo Tradition Harriett GP-84

Lifetime 129915 3.9 5098 3.3 4243

8th Dam: Zion-Meadows Star Harriet

VG-88 VEEV

Lifetime 117500 4.2 4940

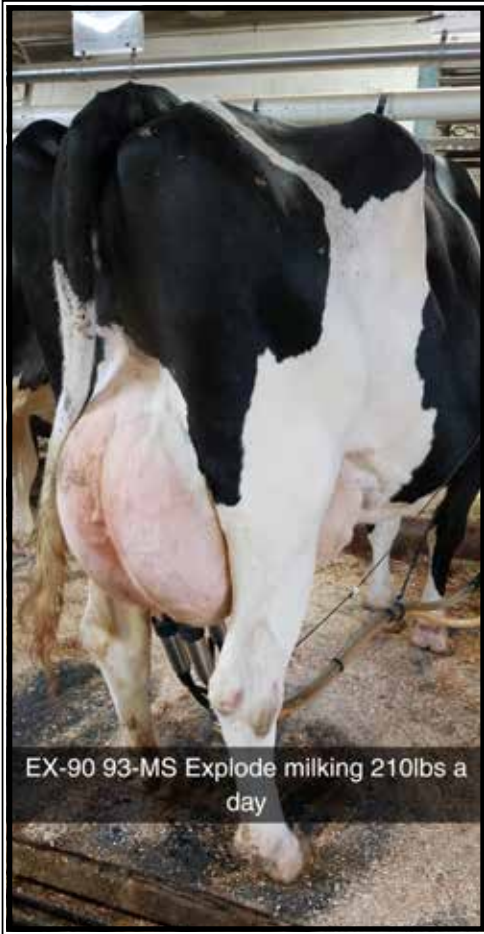

**Dream-On Explode Holy
EX-91 EEEVE 93-MS**

**Res. Grand Champion Lebanon Area Fair Jr Show 2014
(2nd Dam of Lot 41)*

LOT 41 #1013

Dream-On Mogul Hilda

3206348828 99%RHA-I
Born 4/19/19

Fresh 7/31/21

Aug. test- 70 lbs 4.2%F 3.1%P
SCC 100,000

Dream-On Holsteins

1179 Greble Rd
Lebanon, PA 17046
717-926-6424

Mountfield SSI Dorcy Mogul-ET

3006972816 8/21 PTA +2338GTPI
+541M +.09% +46F +16P +.4PL
+1.31T +2.11UDC +1.11FLC 99%R
Dorcy X VG-88 DOM Marsh

Dream-On Capital Z Hadely

2-08 GP-81 VGG++ 3131951381
2-00 313 24580 3.7 911 3.3 819
Sire: Comestar Capital Z-ET

2nd Dam: (Pictured above)

Dream-On Explode Holy

EX-91 EEEVE 93-MS

1-11 363 32250 3.2 1035 3.3 1077
3-02 365 37930 3.3 1265 3.3 1249
4-06 365 42530 3.2 1341 3.2 1354
Lifetime 121120 3.3 3948 3.3 3979

**Res. Grand Champion Lebanon Area
Fair Jr Show 2014*

3rd Dam:

Dream-On Guthrie Havanah

4th Dam:

Dream-On Zephyr Hosanna

VG-85 +VG+V

2-09 365 31560 3.3 1053 3.6 1147
4-02 358 32850 2.8 926 3.6 1168
Lifetime 116790 3.2 3699 3.6 4176

5th Dam:

Dream-On Throne Hosanna

6th Dam:

Dream-On Emerson Heritage

VG-85 +V+VV

3-02 336 30390 3.6 1093 3.4 1029

7th Dam:

Dream-On Duster Halcyon

EX-91 EEEEV GMD-DOM

5-08 365 33420 3.5 1178 3.4 1135
Lifetime 132310 3.5 4579 3.4 4493

8th Dam:

Dream-On Leadman Halo-ET

EX-90,2E EEEEV GMD-DOM

6-11 365 48830 3.3 1611 3.1 1505
Lifetime 185060 3.6 6601 3.4 6202

9th Dam:

Dream-On Mark Hazel

EX-90,2E EEEVE GMD-DOM

5-05 365 38020 4.1 1540 3.3 1260
Lifetime 127964 4.3 5477 3.6 4579

10th Dam:

San-Bo Tradition Harriett GP-84

Lifetime 129915 3.9 5098 3.3 4243

11th Dam:

Zion-Meadows Star Harriet

VG-88 VEEV

Lifetime 117500 4.2 4940

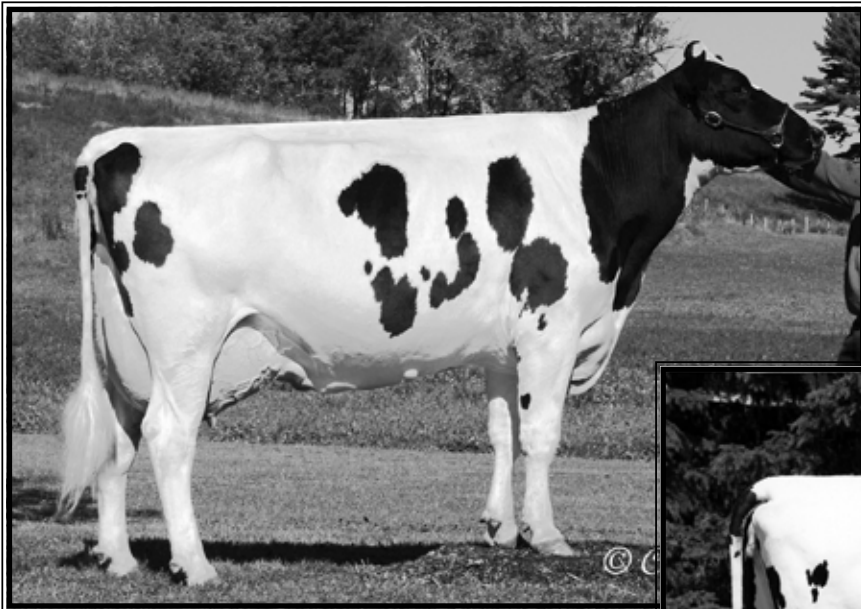

**Nu-Wing Astre Avis-W E
X-94,3E EEEEE**

3-04 365 33270 3.7 1236 3.3 1085
(4th Dam of Lot 42)



**Nu-Wing EK Wilma
EX-95,5E EEEEE GMD-DOM**

Lifetime 300634 4.4 13337 3.0 9901
(6th Dam of Lot 42)

LOT 42 #408

Hy-Hill Jonah Willa

3200919647 99%RHA-I
Born 9/25/19

Fresh 7/3/21

Joel Heisey

222 Old Mill Rd
Newmanstown, PA 17073
717-949-3211

Mt-Glen Adolph Jonah

70254583 8/21 PTA +1294TPI
Adolph X VG-88 Outside

Hy-Hill Guthrie Whirlwind

4-01 VG-87 VV+VV 3135506586
1-09 284 15401 4.1 639 3.3 502
2-09 365 31170 3.9 1205 3.2 992
Sire: Fustead Goldwyn Guthrie-ET

2nd Dam:

**Hy-Hill Barton Waitress
GP-82 V++++**

1-11 273 16333 3.3 537 3.0 482
2-10 322 28945 3.0 875 2.9 840
3-10 289 29617 2.9 865 3.1 921

Mat. brother: 525HO125 Wonderboy

3rd Dam:

**Long-Brook Outsider Anna W-ET
EX-91 EEEEE**

4-06 365 35590 4.0 1420 3.0 1067
7-08 365 32920 4.0 1325 2.9 947
9-09 331 27550 3.6 981 2.8 778
Lifetime 211950 3.9 8360 3.1 6510

4th Dam: (Pictured above)

**Nu-Wing Astre Avis-W
EX-94,3E EEEEE**

3-04 365 33270 3.7 1236 3.3 1085
4-10 365 34320 3.1 1075 3.3 1120
6-05 305 28150 3.2 887 3.2 906
8-11 365 29750 4.1 1205 3.2 908
Lifetime 184310 3.5 6454 3.1 5688

5th Dam:

Nu-Wing Leadman Willnot VG-86
9-01 346 25330 3.6 919 3.1 785
Lifetime 155850 3.8 5931 3.2 4924

6th Dam: (Pictured above)

**Nu-Wing E K Wilma
EX-95,5E EEEEE GMD-DOM**

11-04 365 30717 4.2 1293 3.2 969
Lifetime 300634 4.4 13337 3.0 9901

7th Dam:

**Nu-Wing Commander Wimpy
EX-93, EX-MS GMD-DOM**

13-03 365 33166 4.1 1349 3.1 1027
Lifetime 267177 4.2 11309 3.2 7179

8th Dam: VG-86

9th Dam: VG-86

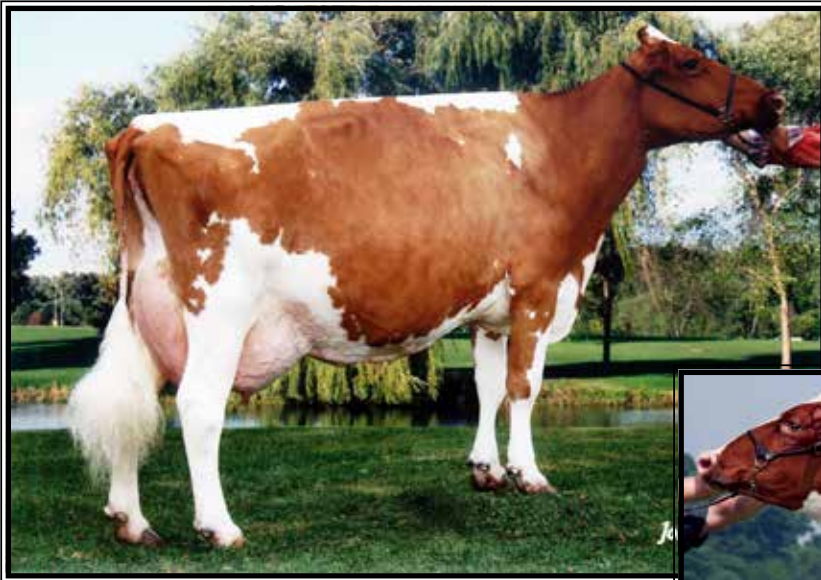

**Stelbro Renita Ranger-RED
EX-94,3E EEEEE**

**4X Red & White All-American
(5th Dam of Lot 43)*



**Carrousel RBN Raquel-RED-ET
EX-93,2E EEEEE**

5-09 365 53060 3.9 2091 3.1 1665
(4th Dam of Lot 43)

LOT 43 #260

Bellvale Kingboy Roxy

3207293260 99%RHA-I
Born 5/23/19

**Due Sept. to
Leaderwin Jedi Matt #3204568280**

Stonehurst Farm, Inc.

1541 Lime Valley Rd
Strasburg, PA 17579
717-575-4700

Morningview McC Kingboy-ET
72044077 8/21 PTA +2341GTPI
+839M +23F +22P +.6DPR 2.80SCS
+1.97T +1.60UDC +.30FLC 99%R
McCutchen X EX-91 DOM Super

Bellvale Dback Rock*RC
144207428
2-02 243 13990 3.7 514 3.3 462
Sire: Mr D Apple Diamondback*RC

2nd Dam:
Welk-Crest Acme Ruth-RED-ET
EX-90 VEVVE
4-05 365 30870 3.2 988 3.1 972

3rd Dam:
KM&EW Shaq Raleigh-ET*RC
VG-88 VEEVV
2-11 305 32580 3.6 1171 3.0 964
Lifetime 144370 3.6 5210 3.0 4350

4th Dam: (Pictured above)
Carrousel RBN Raquel-RED-ET
EX-93,2E EEEEE
4-00 365 35170 3.7 1296 3.2 1137
5-09 365 53060 3.9 2091 3.1 1665
**1st NC Milk & 1st NC Protein
Lifetime 136310 3.7 5087 3.2
*Sold for \$22,500
Res. Grand Int'l Spring R&W Show 2005

5th Dam: (Pictured above)
Stelbro Renita Ranger-RED
EX-94,3E EEEEE
7-04 365 29760 3.9 1168 2.9 868
**All-American R&W Aged Cow 2001
*Unanimous All-Am R&W 4yr-old 1998
*All-American R&W Sr 2yr-old 1996
All-American R&W Winter Yrlng 1995

6th Dam:
Stelbro Enhancer Ripple-RED
EX-4E-CAN
7-02 365 31504 4.6 1440 3.3 1027
9-05 365 31552 4.5 1413 3.2 1011
Lifetime 202165 4.5 9112 3.4 6868

7th Dam:
Stelbro Regal Rene EX-3E-CAN
8-09 364 21874 4.1 893 3.7 805
Lifetime 134725 3.9 5190 3.4 4619

8th Dam:
Stelbro Astro Starbrite VG-CAN
2-03 365 20401 3.6 741

9th Dam:
Longstate Star VG-CAN
4-03 292 17996 4.3 778

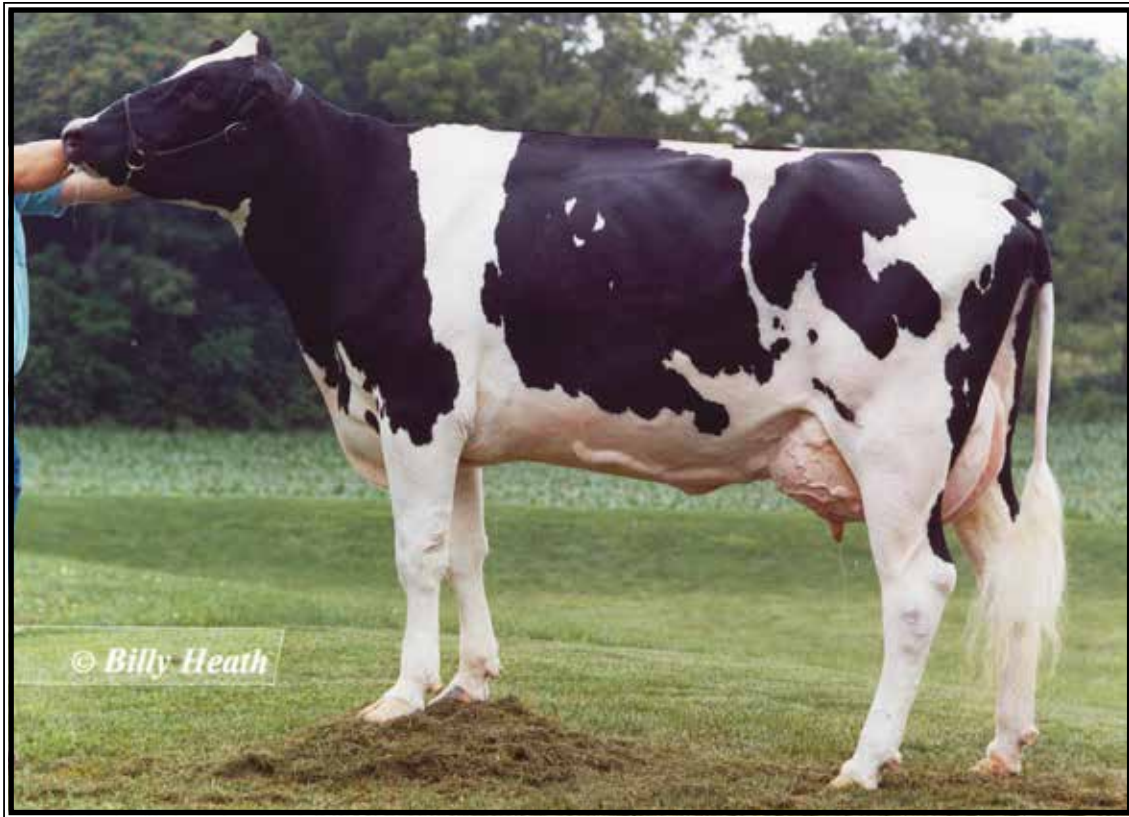

Hammer-Creek Katelyn-ET EX-90 +E+EE GMD

3-02 361 44240 4.2 1871 2.9 1285

(4th Dam of Lot 44)

LOT 44 #463

Hammer-Creek House Kirsty

3201007631 99%RHA-I

Born 9/9/19

Fresh 8/5/21

Lavern Martin

972 Schaeffer Rd
Lebanon, PA 17042
717-949-3093

Leaninghouse Helix 22137-ET

313199288 8/21 PTA +2618GTPI
+374M +47F +29P +488NMS +2.4PL
+.5DPR +1.94T +2.12UDC +.84FLC
Hang-Time X VG-88 Jacey

Hammer-Creek Kaminsky Kerry

3139970128
2-00 302 22520 4.0 909 3.0 670
Sire: S-S-I Supershot Kaminsky-ET

10th Dam: VG-85 by Elevation
11th Dam: EX-93,3E
12th Dam: EX-90 GMD
13th Dam: EX-90,2E

2nd Dam:

Hammer-Creek Mogul Kady VG-87 VEV+V

1-11 310 27560 4.3 1179 3.2 894
2-11 305 31120 4.2 1322 3.2 983
4-02 340 37230 4.4 1635 3.1 1147
Lifetime 121560 4.3 5271 3.1 3814

3rd Dam:

Hammer-Creek Kruse Krinkle VG-88 VEVVV

2-11 325 30780 4.0 1227 3.2 995

4th Dam:

Hammer-Creek L Star Ketura GP-81 G+GG+

4-11 365 32670 4.3 14123 3.5 1140

5th Dam:

Hammer-Creek Allen Kelly-ET EX-92 EEVVE

5-11 320 33760 3.8 1272 3.0 1003
6-11 365 39640 3.5 1380 3.0 1178
Lifetime 179040 3.6 6468 3.0 5351

6th Dam: (Pictured above)

Hammer-Creek Katelyn-ET EX-90 +E+EE GMD

3-02 361 44240 4.2 1871 2.9 1285
4-04 365 35210 3.5 1247 2.9 1009
Lifetime 153500 3.8 5865 2.8 4361

7th Dam:

Ricecrest Formation Kate-ET

4-09 365 53440 3.3 1753 2.7 1468
6-02 305 43600 3.0 1300 2.7 1186
Lifetime 236180 3.2 7440 2.8 6567

8th Dam:

Wa-Del RC Bickstr Martha-ET EX-93,2E 97-MS GMD-DOM

5-04 365 38840 4.2 1643 2.8 1104
Lifetime 103060 4.2 4341 2.9 3030
*Dam of 'Emerson'

9th Dam:

Valhalla Mark Mitzzy-ET VG-86 VVVV GMD-DOM

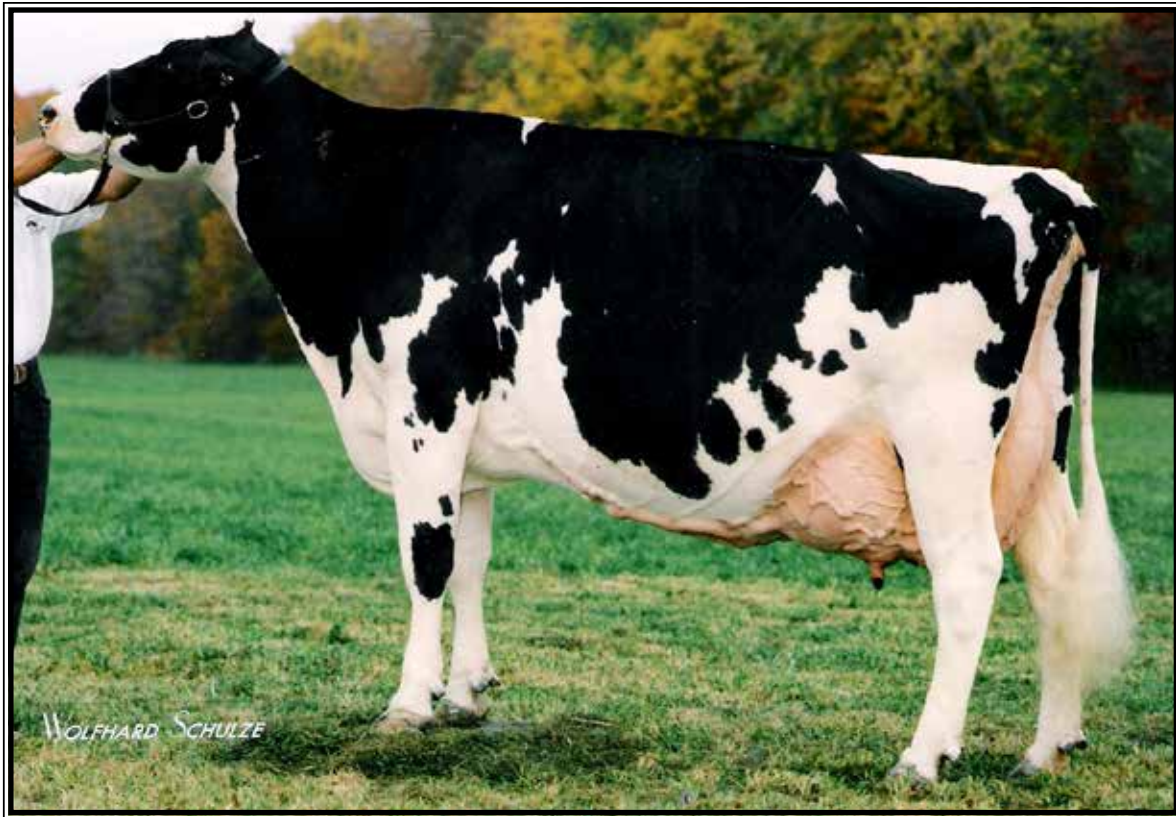

Stookey Elm Park Blackrose-ET EX-96,3E EEEE GMD-DOM

**All-Time All-American Jr 2yr-old & Jr 3yr-old
(5th Dam of Lot 45)*

LOT 45 #815

Klinedell Cali Rubis-RED

2-11 GP-80 GVGG+

3135447222 100%RHA-NA

Born 5/4/16

1-09 306 16970 3.8 642 3.1 534

2-10 305 19540 3.6 696 3.1 610

4-01 308 19410 4.4 856 3.4 652

Fresh 7/5/21

Klinedell Farm c/o Jason Kline

610 S Ramona Rd

Myerstown, PA 17067

717-644-1306

EK-Stj California-RED-ET

3013232758 8/21 PTA +2093GTPI

+744M +13F +16P

+1.49T +2.31UDC +.60FLC 97%R

Sympatico X EX-93,2E Destry

Klinedell Reality Rose-RED

2-06 GP-80 +GG++ 73298256

1-10 305 17840 4.4 786 3.4 607

Sire: Hurtgen-Vuew Reality-RED

2nd Dam:

Klinedell Advnt Rose-RED-ET

VG-87 VVV+V

4-04 305 24990 3.5 880 3.1 767

3rd Dam:

Rama-Way Elegant Romance-ET

VG-86 VEVV+

8-03 348 27260 2.8 770 3.0 814

Lifetime 188920 3.1 5949 3.1 5870

4th Dam:

Markwell Leader Rose-ET*RC

EX-91,2E EEEVE

2-11 365 30490 4.2 1288 3.4 1046

5th Dam: (Pictured above)

Stookey Elm Park Blackrose-ET

EX-96,3E EEEEE GMD-DOM

5-03 365 42230 4.6 1939 3.2 1352

Lifetime 149880 4.4 6621 3.1 4656

**All-Time All-American Jr 2yr-old*

**All-Time All-American Jr 3yr-old*

**All-Am & All-Can Jr 2yr-old 1992*

**All-Am & All-Can Jr 3yr-old 1993*

**Res. All-Am Aged Cow 1997*

**HHM All-Am Aged Cow 1996*

**Res. All-Am 5yr-old Cow 1995*

6th Dam:

Nandette TT Speckle-RED

EX-93 EEEEE DOM

4-08 365 25290 4.7 1195

**All-American R&W 2yr-old 1983*

**All-American R&W 4yr-old 1981*

7th Dam:

Nandette Riley Nana-RED VG-87

7-01 365 20070 3.4 677 3.1 621

8th Dam:

Nandette Bootmaker Gale VG-89

5-07 305 22300 4.0 896

Lifetime 129410 3.8 4916



S-Pine-Lawn Durham Nora EX-93,2E EEEVE DOM

Lifetime 197140 3.9 7634 3.4 6736
(4th Dam of Lot 46)

LOT 46 #1211
S-Pine-Lawn Darwin Natural
3230757064 99%RHA-I
Born 3/3/21

Carter Campbell
615 Lubolds School Rd
Lykens, PA 17048
717-365-0980

Siemers Darwin-ET
3141495129 12/20 PTA +2654GTPI
+546M +.14% +60F +28P +2.6PL
+.9DPR +1.81T +2.04UDC +.67FLC
Superhero X Silver

S-Pine-Lawn Bradnck Niagara
4-10 VG-88 VEEVV 3126256399
2-02 293 22950 3.9 896 3.3 754
3-02 300 28650 3.7 1066 3.2 909
4-01 338 33010 3.8 1239 3.3 1084
5-02 319 31160 3.8 1180 3.2 998
Lifetime 115770 3.8 4381 3.2 3745
Sire: Regancrest- GV S Bradnick-ET

2nd Dam:
S-Pine-Lawn Guthrie Nordic GP-80

3rd Dam:
S-Pine-Lawn Lou Nickle
VG-87 EEV+V
4-00 292 29050 3.9 1122 3.3 959
4-11 292 33300 3.9 1287 3.2 1075
5-11 307 34150 4.1 1395 3.2 1095
Lifetime 187060 3.9 3744 3.2 6079

4th Dam: (Pictured above)
S-Pine-Lawn Durham Nora
EX-93,2E EEEVE DOM
4-06 365 35320 4.0 1426 3.4 1187
5-09 315 32370 3.8 1231 3.4 1091
6-09 365 35750 3.7 1328 3.5 1238
Lifetime 197140 3.9 7634 3.4 6736

5th Dam:
S-Pine-Lawn Merrick Nicki
EX-90 EEEVV
4-11 362 34870 3.7 1293 3.4 1183
6-01 365 37390 3.5 1308 3.4 1264
7-05 346 33870 3.7 1255 3.3 1121
Lifetime 173380 3.6 6223 3.4 5859

6th Dam:
S-Pine-Lawn Jed Nola
EX-90,2E EEEVE
4-02 325 29530 3.4 1005 3.2 936
6-02 331 33130 3.6 1207 3.2 1061
Lifetime 142368 3.7 5250 3.2 4565

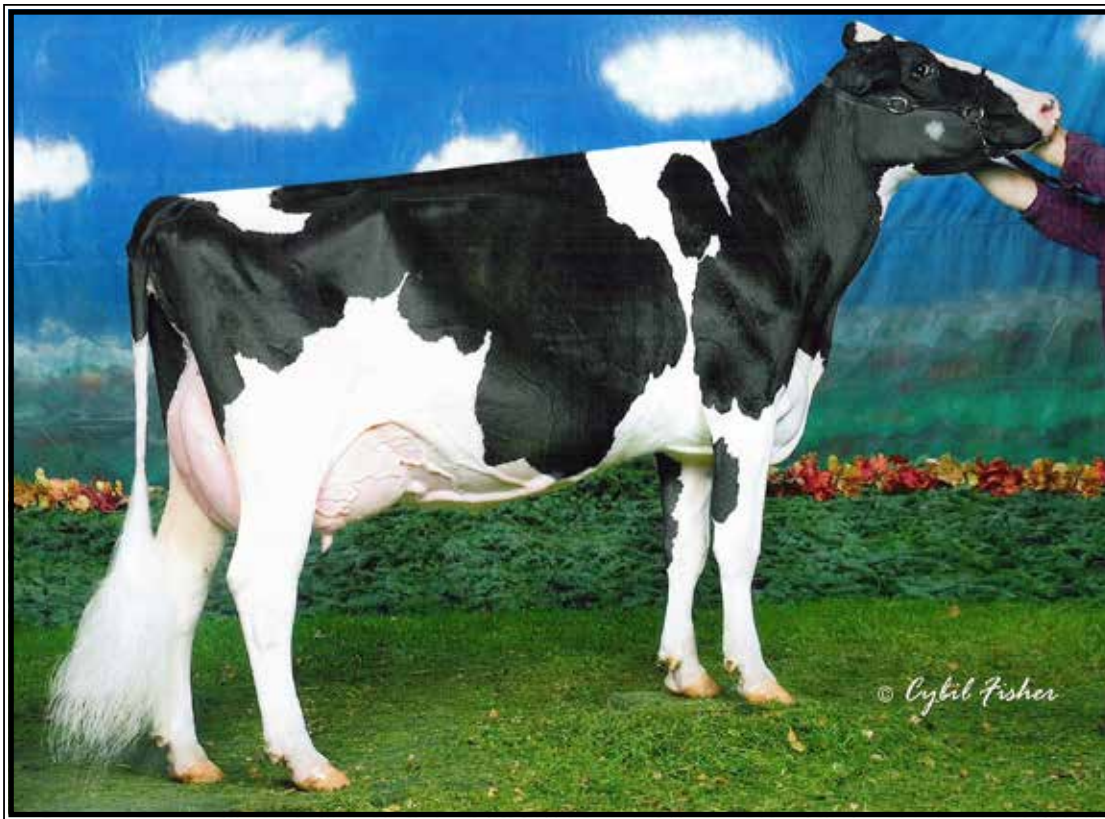

Luck-E Kartoon EX-94,4E EEEEE

**Res. All-American Sr Milking Yr Hfr 2004
(3rd Dam of Lot 47)*

LOT 47 #957
Klindell Arang Krypton-RED
4-02 VG-85 VVVV+
3135447364 100%RHA-NA
Born 6/14/17
1-11 325 18370 3.5 644 3.2 586
Fresh 5/15/21
-milking 87 lbs/day
Bred 7/4/21 to Showtime*RC

Klinedell Farm c/o Jason Kline
610 S Ramona Rd
Myerstown, PA 17067
717-644-1306

Mr Eskdale Archangel-RED-ET
3128590796 8/21 PTA +1935GTPI
+.97T +1.82UDC -.18FLC 95%R
Desired X EX-90 Destry

Klinedell Attitude-Kato-RED
2-09 GP-81 V++G+ 73298242
2-03 300 21400 3.5 753 3.3 699
Sire: Damatini Attitude-RED-ET

10th Dam:
Sun-Made Glendell Karmine-ET
VG-87, VG-MS
4-05 340 28870 2.8 807 2.6 740
11th Dam:
Hiatt Kay EX-90, EX-MS DOM
12th Dam: Bayless Fury Kay
EX-92,2E GMD-DOM
Lifetime 103410 3.5 3656
13th Dam:
Duke Daisy Spruceland VG-87

2nd Dam:
Klidedell Advent Karisma-ET*RC
GP-82 G+GG+
2-11 351 21830 3.6 792 3.3 719
3rd Dam: (Pictured above)
Luck-E Kartoon
EX-94,4E EEEEE
5-01 365 35460 4.4 1571 3.3 1170
8-00 305 33540 3.9 1297 3.2 1069
Lifetime 150970 4.3 6519 3.3 4982
**Res All-Am Sr Milking Yr Hfr 2004
*2nd East Fall Nat'l Aged Cow 2009
*3rd East Fall Nat'l Sr 3yr-old 2006
Grand Champ @ PA Farm Show 2010
4th Dam:
Luck-E Rubens Karla
EX-91,2E EEEEE
4-10 365 40300 3.4 1384 3.3 1340
5th Dam:
Luck-E Mason Karlie
EX-92,3E EEEEEV DOM
4-06 365 56630 5.0 2838 3.3 1892
6-06 365 52870 4.1 2147 3.2 1684
Lifetime 258860 4.4 11371 3.3 8657
6th Dam:
Luck-E Juror Kleshey
EX-92,2E EX-MS GMD-DOM
5-10 311 31200 5.0 1550 2.7 833
7th Dam:
Luck-E Royal Klassy
EX-94,3E EX-MS GMD
4-08 365 28690 3.8 1086 3.2 913
Lifetime 109500 3.8 4154 3.2 3497
8th Dam:
Luck-E Command Karlyn
EX-94,2E EX-MS
4-08 365 28690 3.8 1086 3.2 913
Lifetime 109500 3.8 5154 3.2 3497
9th Dam:
Luck-E Mars Karlie-TW
EX-90,3E EX-MS
6-08 365 35230 3.2 1143 2.7 943
Lifetime 171260 3.4 5791 2.7 4708

LOT 48 #22088

Kar-Je Mogul Darling-ET

145110048 100%RHA-NA

Born 10/2/20

Jeffrey Zuck

135 Fox Rd

Lebanon, PA 17042

717-821-7625

Mountfield SSI Dcy Mogul-ET

3006972816 8/21 PTA +2338GTPI

+541M +.09% +46F +16P +.4PL

+1.31T +2.11UDC +1.11FLC 99%R

Dorcy X VG-88 DOM Marsh

Kar-Je Shottle Dina

10-02 EX-91 EEVVE 139788134

2-02 302 33610 2.7 924 2.9 960

3-02 305 33370 2.8 941 2.8 951

5-02 300 42940 3.1 1318 2.7 1150

6-02 305 46720 3.3 1544 2.8 1312

8-09 268 36250 3.3 1194 2.7 962

9-10 305 40020 3.0 1201 2.7 1067

Lifetime 341720 3.2 10842 2.8 9673

Sire: Picston Shottle-ET

2nd Dam:

Kar-Je Airraid Dizzy

VG-87 VEVVV

1-11 305 32470 3.2 1042 2.9 944

2-11 305 34390 3.2 1117 2.9 983

4-03 305 34080 3.3 1121 2.9 973

Lifetime 126780 3.4 4276 2.9 3722

3rd Dam:

Kar-Je Champion Dillie

VG-86 +VV+V

2-11 298 27370 3.1 848 3.0 809

3-11 305 32210 3.5 1120 3.0 962

4th Dam:

Kar-Je Emory Dixie

VG-86 +VVVV

4-10 272 29690 3.1 935 2.9 872

5-09 305 28210 3.2 898 3.0 850

Lifetime 132600 3.2 4294 3.0 3976

LOT 49 #334

Himmel-Valley Sat Criteria

3205741699 100%RHA-NA

Born 7/24/19

Fresh 7/30/21

Dale & Kynel Himmelberger

2316 Heilmandale Rd

Lebanon, PA 17046

717-376-7856

Darita Meridian Saturn-ET

70259179 8/21 PTA +2206GTPI

+387M +1.8PL +.0DPR 2.71SCS

+2.46T +2.07UDC +1.75FLC 94%R

Meridian X VG-88 GMD Clark

Himmel-Valley Credible Hero

7-00 VG-86 EEGV 142240339

2-02 305 21870 3.7 806 3.0 665

3-03 319 28710 3.1 880 3.2 918

4-03 305 33000 3.5 1141 3.0 1006

5-08 334 34960 3.0 1038 2.9 1026

6-08 357 32450 3.6 1157 3.1 1015

Lifetime 167750 3.3 5617 3.1 5184

Sire: Siemers Toys Hero 9701-ET

2nd Dam:

Himmel-Valley Pronto Crepe

VG-85 VV++V

2-02 315 17410 3.8 653 3.3 574

3-02 287 17140 4.0 679 3.4 577

4-01 305 19750 4.3 853 3.3 642

5-01 278 18110 4.2 762 3.3 600

6-00 323 16870 4.2 706 3.3 554

3rd Dam:

Himmel-Valley R Confection

4th Dam:

Himmel-Valley Adolph Cookie

VG-87 VVEVV

2-05 305 16030 3.8 602 3.2 510

5th Dam:

Himmel-Valley D Cornflake

VG-86 VEVFE

4-01 305 20640 3.6 746 3.5 726

LOT 50

Van-Acres Gambler Amber

5-07 GP-83 VV+G+

72967415 100%RHA-NA

Born 10/11/15

2-00 305 18077 3.5 633 3.1 560

3-03 305 18400 3.5 644 3.1 570

4-06 305 23334 3.7 863 3.0 700

DRY COW

Due 9/1/21 to 94HO14105 Aftershock

Charles Wainwright

373 Morning Sun Drive

Schoharie, NY 12157

518-295-8941

Le-o-La Mogul Gambler

71303599 4/21 PTA +2343GTPI

+526M +4F +9P +4.0PL 2.84SCS

+1.44T +2.33UDC +1.64FLC 99%R

Mogul X EX-92,2E DOM Atwood

Van-Acres Define Ava

5-08 VG-85 +VG+V 72967337

2-01 365 30950 3.0 939 3.0 915

3-03 305 33960 3.0 1005 2.9 991

Sire: Stantons Define-ET

2nd Dam:

Van-Acres Finest Adventure

EX-92,3E EEEEE

2-04 365 29270 3.4 986 3.1 915

3-10 365 32160 3.3 1069 3.2 1026

5-00 365 34010 3.4 1168 3.1 1052

6-05 365 34840 3.2 1112 3.0 1036

7-07 365 35640 3.4 1213 3.0 1084

9-01 305 20080 3.4 682 3.0 602

Lifetime 213320 3.4 7318 3.1 6640

3rd Dam:

Van-Acres Stardust Advent

EX-90,2E EEEVE

3-00 365 31490 3.7 1172 3.4 1073

4-08 365 27370 4.1 1134 3.6 972

4th Dam:

Van-Acres Demand August

EX-90 VEEVE

3-03 365 41930 2.8 1157 3.1 1293

4-07 365 40970 3.1 1275 3.0 1245

6-00 365 40490 3.6 1476 3.1 1248

Lifetime 171100 3.2 5478 3.1 5285

5th Dam:

Van-Acres Encore Atlanta

VG-87 VEV+V

4-06 344 28160 3.5 993 3.1 864

Lifetime 107400 3.4 3702 3.2 3399

6th Dam:

Van-Acres Glow Australia

VG-89 EEVGE GMD

4-06 324 35540 3.6 1267 3.2 1140

Lifetime 126780 3.5 4436 3.2 4003

7th Dam:

Van-Acres Kirk Boy Autumn

VG-87 VEVGV GMD

6-04 344 34940 3.7 1297 3.0 1059

Lifetime 202200 3.7 7420 3.1 6264

LOT 51

#1031

Dream-On Corvette Primetime

3206348846 100%RHA-NA

Born 8/13/19

Fresh 7/17/21

-August test- 80 lbs SCC 41,000

Dream-On Holsteins

1179 Greble Rd

Lebanon, PA 17046

717-926-6424

Sonnek GC Corvette-ET

71391400 8/21 PTA +1917GTPI

+1.96T +.81UDC +1.35FLC 99%R

Gold Chip X EX-94,4E Damion

Dream-On Mr Top Priceless

7-05 EX-90 VEGVE 68762169

1-11 290 18380 3.5 638 3.3 601

2-11 321 29740 2.8 823 3.2 939

4-00 328 34220 3.1 1044 3.1 1064

5-00 358 37380 3.6 1327 3.1 1168

6-02 311 34680 3.0 1056 3.1 1076

7-02 362 36710 3.3 1204 3.1 1151

8-04 268 24210 3.2 765 3.2 779

Lifetime 215320 3.2 6857 3.1 6778

Sire: Brunner Mr Top

2nd Dam:

Dream-On Champion Priscila

EX-90 VEVEE

2-01 305 23200 3.4 787 3.2 735

3-01 296 26010 3.3 852 3.2 824

4-00 313 29620 3.4 1019 3.2 955

5-00 304 29740 3.4 1021 3.2 942

5-11 365 35870 3.4 1210 3.2 1132

Lifetime 153600 3.4 5188 3.2 4863

3rd Dam:

Dream-On Herod Precious

VG-87 VVVVE

2-10 343 25770 4.0 1029 3.4 878

5-01 324 27400 3.7 1007 3.2 873

Lifetime 122280 3.7 4562 3.2 3950

4th Dam:

Dream-On Ethan Peggy

GP-83 +V+++

3-08 303 30000 3.4 1027 3.0 915

5-11 365 37740 3.4 1296 3.1 1177

Lifetime 132380 3.5 4655 3.1 4101

5th Dam:

Dream-On Cleitus Pru

VG-85 VE+E+

2-11 365 30710 3.9 1183 3.3 1011

5-03 332 30090 3.4 1024 3.1 943

6-03 306 31700 3.3 1039 3.0 943

Lifetime 149420 3.6 5369 3.1 4696



**Flint-Ville SS Nilli-RED-ET
EX-91 EEEEE**

4-05 365 39241 3.7 1466 3.1 1208
(3rd Dam of Lot 52)

2nd Dam:
Barrel-Creek R Nelli-RED-ET
2-10 305 26300 3.2 840 3.4 882
3-11 305 26540 3.7 969 3.3 880

3rd Dam: (Pictured above)
Flint-Ville SS Nilli-RED-ET
EX-91 EEEEE
2-05 365 31190 3.6 1134 3.3 1019
4-05 365 39241 3.7 1466 3.1 1208

4th Dam:
MS Solid-Gold R Noel-RED-ET
VG-87 EE+GV
7-01 336 23110 3.5 800 3.2 751
Lifetime 107580 3.3 3579 3.3 3530

5th Dam:
Black-Pond Sovern Nell-RED
VG-86 VVV+V
3-06 365 34780 3.0 1036 3.2 1113

6th Dam:
Black-Pond Instigat Nan-RED
VG-86 VEV++
4-08 365 35100 3.7 1293 3.3 1175
Lifetime 100920 3.7 3778 3.4 3403

7th Dam:
Black-Pond Rochester Naomi *RC

8th Dam:
Rolling-Spring Enhanc Nickel VG-85
4-05 365 33760 4.0 1337 3.3 1120
Lifetime 152830 3.9 5964 3.3 5016

9th Dam:
Rolling-Spring EN Nontoxic-ET
VG-86 VEEGV
Lifetime 107160 4.1 4413 3.3 3525

10th Dam:
Rolling-Spring Rag Apple Model
VG-88 VEE+ GMD-DOM
Lifetime 159400 4.2 6679 3.4 3532

11th Dam:
Rolling-Spring Paclamar Model
VG-87 VVE+
Lifetime 108730 3.5 3811

LOT 52 #736
Reeds-Creek Salvatore RCN*RC
3129709919 100%RHA-NA
Born 6/26/19

Brent & Lawanda Hostetter
17 Reeds Creek Rd
Annville, PA 17003
717-821-2463

Fresh 5/23/21

Mr Salvatore RC-ET
3129037884 8/21 PTA +2614GTPI
+1555M +40F +32P +582NMS +5.5PL
+1.78T +1.31UDC +1.37FLC 98%R
Supershot X VG-85 Sympatico

Reeds-Creek A Nectarine-RED
314235378
Sire: Luck-E Adonis-RED-ET

LOT 53 #745
Reeds-Creek Jakarta Reeses
3129709928 100%RHA-NA
Born 7/27/19

Brent & Lawanda Hostetter
17 Reeds Creek Rd
Annville, PA 17003
717-821-2463

Fresh 7/16/21

Zim-Lea Hypnotic Jakarta
73868941 8/21 PTA +1692PTPI
Hypnotic X VG-86 Dundee

Reeds-Creek Rock Rascal
3142353752
Sire: Reeds-Creek Gold Chip Rock

2nd Dam:
Reeds-Creek Atwood Razzle
VG-85 +VV+V
2-03 292 23150 3.9 897 3.2 730

3rd Dam:
Reeds-Creek Braxton Rejoice
VG-86 VV+VV
2-00 305 29560 3.1 905 3.0 880

4th Dam:
Edmaral Sanchez Rogue
VG-86 VE+GV
3-03 305 32770 3.2 1037 3.0 992
Lifetime 101210 3.2 3206 3.1 3143



**Globe-Run Mobro Form Magic
EX-90,2E GMD**

6-10 365 65210 3.2 2101 3.0 1929
(5th Dam of Lot 54)

2nd Dam:

Byler-View Alton Maribelle
VG-86 VVGVV 87-MS
1-11 305 19460 4.0 783 3.3 639
3-00 289 24980 4.0 995 3.3 821
3-11 305 27030 3.9 1046 3.2 877
5-02 305 27890 3.8 1056 3.2 903
Lifetime 108820 3.9 4286 3.3 3588

3rd Dam:

Globe-Run Exact Magnola
VG-88 EVV+V
6-03 305 30300 3.7 1122 3.2 960
Lifetime 178200 3.8 6711 3.2 5790

4th Dam:

Globe-Run Advnt Magic-II-ET*RC
VG-87 EEVVV
5-07 294 32970 3.6 1186 3.0 1000
6-07 305 37880 3.5 1324 2.9 1109
Lifetime 232730 3.5 8212 3.1 7216

5th Dam: (Pictured above)

Globe-Run Mobro Form Magic
EX-90,2E EEEEEV GMD
4-05 365 37720 3.4 1285 3.1 1181
5-08 365 43780 3.6 1586 3.0 1318
6-10 365 65210 3.2 2101 3.0 1929
*1st Nat'l Milk & 1st PA Milk
Lifetime 237890 3.3 7915 3.1 7406

6th Dam:

Globe-Run Asms Money Broker
VG-86 EVV+V
4-00 365 27560 4.0 1100 3.1 862
*All-PA 3yr-old

7th Dam:

Globe-Run BS AS Mag Star-ET
VG-89 VVEVE DOM @ 2yrs
2-08 352 30931 3.3 1036 3.2 1003

8th Dam:

Ja-Jo Bstar Matt Magic-ET
EX-92 EEE+E DOM
4-11 365 36424 3.8 1387 3.0 1080

9th Dam:

Ja-Jo Mark Mattie
VG-88 VEVV DOM
3-07 365 32312 4.3 1394 3.2 1021
Lifetime 135104 4.0 5425 3.2 4374

LOT 54 #1070

Byler-View Crush Matilda

3143769841 99%RHA-I

Born 6/23/18

1-10 305 16560 4.0 662 3.3 552

Fresh 8/2/21 w/ 2nd calf

John & Saloma Byler

307 Front Mountain Rd
Allensville, PA 17002
717-483-6554

Maverick Crush

12042760C 8/21 PTA +2030GTPI
+3.8PL +2.0DPR 2.33SCS +1.9FI
+2.51T +1.51UDC +1.36FLC 99%R
Doorman X VG-85 Numero Uno

Byler-View Dolce Mathia 968

3-10 GP-81 ++GF+ 74284174
1-10 305 24620 3.5 861 3.2 798
3-02 305 28830 3.5 999 3.2 918
Sire: Coyne-Farms Planet Dolce-ET

LOT 55 #21034

Kar-Je Delta-Lambda Delight

2-04 VG-85 VV++V

144801145 99%RHA-I

Born 4/4/19

Fresh 6/1/21

-Last test- 103 lbs 3.2%F

Jeffrey Zuck

135 Fox Rd
Lebanon, PA 17042
717-821-7625

Farnear Delta-Lambda-ET

3125993715 8/21 PTA +2758GTPI
+1060M +48F +42P +639NMS +4.3PL
+2.73T +2.98UDC +.82FLC 99%R
Delta X EX-91,2E Uno

Kar-Je Blake Diamond

3-10 VG-86 VVF+V 144154926
2-00 354 27600 3.8 1048 3.2 887
3-02 365 36260 4.0 1435 3.3 1180
Sire: Walnutlawn Blake-ET

2nd Dam:

Kar-Je Dempsey Dabrina
VG-86 VVV+V

2-01 296 23180 4.3 988 3.4 795
3-01 285 26920 4.0 1076 3.5 940
3-11 285 23750 4.5 1063 3.5 829

3rd Dam:

Kar-Je Sanchez Deluxe
VG-85 VV++V

3-01 305 31080 3.1 959 3.0 932
4-03 288 29100 3.2 924 2.9 855

4th Dam:

Kar-Je Toystory Daisy
VG-86 VVGGV

3-01 305 28120 3.4 945 2.9 805



**Locust-Ridge Metro Carrie
VG-85 EE+++**

Lifetime 119730 4.3 5097
(4th Dam of Lot 56)

2nd Dam:

**Hy-Hill Glen Compel
GP-83 +++++**

2-02 323 19640 4.1 815 3.4 659
3-03 365 30729 4.0 1226 3.2 991
4-08 333 31410 4.7 1471 3.3 1049
5-09 365 37554 4.6 1712 3.1 1166
6-11 365 34226 4.3 1479 3.1 1044
Lifetime 157979 4.3 6915 3.3 5085

3rd Dam:

Hy-Hill Insight Caramel G-76
3-00 309 24787 3.4 831 2.8 703

**4th Dam: (Pictured above)
Locust-Ridge Metro Carrie
VG-85 EE+++**

4-00 305 24800 4.2 1047 3.4 833
Lifetime 119730 4.3 5097 3.5 4166

5th Dam:

**Locust-Ridge Mo Choir-ET
VG-86 VEVFV**

5-08 348 29050 3.9 1139 3.3 968
Lifetime 167410 3.8 6308 3.3 5604

6th Dam:

**Locust-Ridge Mascot Colleen
VG-86 +VG+E GMD**

3-00 365 34820 3.1 1081 3.3 1135
4-06 343 34290 3.1 1046 3.1 1060

7th Dam:

**Locust-Ridge Pontiac Charm
VG-86 +EVGV**

3-00 365 32260 3.4 1094 3.1 994
Lifetime 131350 3.5 4593 3.2 4268

8th Dam:

**Locust-Ridge Mars Clarissa
VG-87 VEV+ DOM**

8-07 365 31310 3.9 1209 3.3 1033
Lifetime 214160 3.8 8085 3.3 7057

9th Dam:

**Krall-Acres Cinnamon Cory
VG-85 VVV+**

6-04 344 29240 3.1 898 2.8 810
Lifetime 140320 3.1 4331 2.8 2783

LOT 56 #371

Hy-Hill Solomon Carnal

2-06 GP-82 +++++
3200919610 99%RHA-NA
Born 7/17/18

Fresh 7/31/21 w/ 2nd calf

Joel Heisey

222 Old Mill Rd
Newmanstown, PA 17073
717-949-3211

Walnutlawn Solomon-ET

11775998C 8/21 PTA +1949GTPI
+2.56T +1.62UDC +.30FLC 99%R
Doorman X VG-89 Lavanguard

Hy-Hill Lester Candy

5-08 VG-88 VEVEV 73894218
2-02 311 22613 4.1 923 2.8 642
3-02 364 31305 4.2 1300 3.0 938
4-04 313 34074 4.4 1483 2.7 918
Sire: Hillmont GC Lester-ET

LOT 57

Byler-View Lawyer Iris 1086

3143769857 99%RHA-I
Born 9/11/18
1-10 305 18670 4.8 890 3.5 656
*Will sell fresh, Due 8/18/21

John & Saloma Byler

307 Front Mountain Rd
Allensville, PA 17002
717-483-6554

Donnandale Lawyer

12120055C 8/21 PTA +2221GTPI
+1146M +14F +30P +2.65T +2.03UDC
Millennium X GP-84 Mascalese

Byler-View Crush Ivana 980

3-01 GP-83 +++++V 74284186
1-10 300 15650 4.7 732 3.5 548
2-09 305 16570 4.7 781 3.7 605
3-09 305 19170 5.0 950 3.4 660
Sire: Maverick Crush

2nd Dam:

Byler-View Acme Iris 725

2-01 305 17730 4.4 786 3.2 570
3-00 305 21700 4.0 868 3.4 731
4-01 305 23730 3.9 918 3.2 759

3rd Dam:

**Byler-View Blkbart Isabella
VG-88 EE+VV**

5-10 305 29080 3.5 1027 2.9 847
9-02 305 23130 4.0 934 3.0 696
Lifetime 194830 3.9 7541 3.0 5900

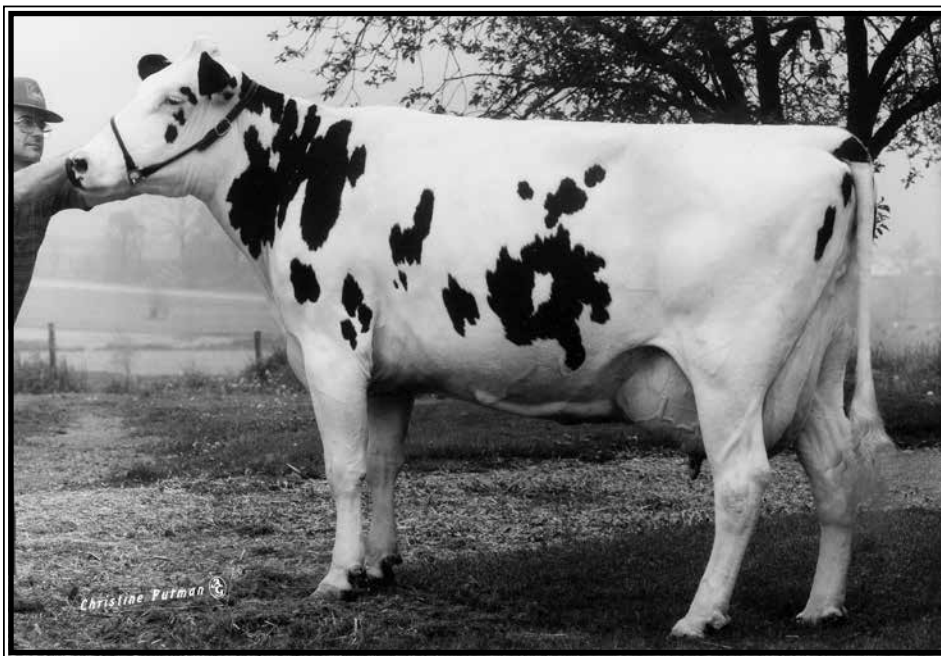

**Beshore Rotate Bupplyn Jody
EX-91,2E GMD-DOM**

4-09 365 28420 3.9 1100 3.1 870
(Brood cow behind Lot 58)

LOT 58 #1731
Brandt-View Humblenkind Hi
3141609308 100%RHA-NA
Born 6/22/19

Brandt-View Farms
2044 Horseshoe Pike
Annville, PA 17003
717-821-1238

Fresh 8/3/21

Cookiecutter Humblenkind-ET
3130915852 8/21 PTA +2444GTPI
+239M +20F +14P +2.9PL +1.7DPR
+1.62T +1.69UDC +1.60FLC 97%R
Modesty X EX-92,2E DOM Epic

Lot 57 is a descendant of:
Beshore Rotate Bupplyn Jody
EX-91,2E GMD-DOM
4-09 365 28420 3.9 1100 3.1 870
**Famous brood cow!*
(Pictured above)

Brandt-View Denvr Dutchess
3141609043
-sold for dairy
Sire: Mr Mogul Denver 1426-ET

2nd Dam:
Willanette Pedro Joanne
EX-90 VE+VE
2-08 365 25910 4.5 1155 3.2 836
4-00 337 29060 4.4 1290 3.1 905
5-01 309 28900 4.3 1237 3.2 920
6-03 270 27150 4.0 1093 3.1 835
Lifetime 112860 4.3 4871 3.2 3562

3rd Dam:
Willanette Goldwyn Jole-ET
VG-86 VE++V

4th Dam:
Willanette Durham Jodi
VG-87 VVVVE
1-09 305 22440 4.0 905 3.3 733
3-00 363 29660 3.4 998 3.4 997
4-01 261 23160 3.5 817 3.2 732

5th Dam:
Dirigo Hi Metro Jocca
EX-90 EVEEV
6-03 305 30120 3.3 983 3.1 923

LOT 59 #1126
Byler-View Sandstorm lola
3206070958 99%RHA-I
Born 6/4/19

John & Saloma Byler
307 Front Mountain Rd
Allensville, PA 17002
717-483-6554

Fresh 6/23/21
-last test- 82 lbs

Walnutlawn Sandstorm-ET
12508117C 8/21 PTA +1859GTPI
+2.77T +2.22UDC +.69FLC 90%R
Jacoby X VG-89 Lavanguard

2nd Dam:
Byler-View Guthrie Iris 909

Byler-View Gold Chip Ivy
2-07 GP-80 GG+++ 3143769778
3-02 305 24420 3.8 936 3.3 802
Sire: Mr Chassity Gold Chip-ET



**Brandt-View Colby Kimber-ET
UG-87,EX-MS DOM**

2-03 364 42720 3.6 1541 3.2 1375
(3rd Dam of Lot 60)

2nd Dam:
Brandt-View Halogn Heinz-ET
GP-83 +V+V
2-00 311 24170 3.6 872 3.2 783
3-01 295 26970 3.3 892 3.0 806
4-01 230 25150 3.1 788 3.0 763

3rd Dam: (Pictured above)
Brandt-View Colby Kimber-ET
VG-87 VE+GV EX-MS DOM
2-03 364 42715 3.6 1541 3.2 1379
Kimber's popular AI sons include:
At ABS: 29HO16179 Calico
At Genex: 1HO10455 Kristoff

4th Dam:
Conant-Acres Potter Gail-ET
VG-87 VV++V DOM
2-00 365 46630 3.8 1761 3.1 1436

5th Dam:
Conant-Acres BWM Ginny-ET
VG-88 VVVVE DOM
2-01 365 28300 3.2 902 3.1 878
*Full sister to 7HO7455 Granger

6th Dam:
Chan-Lee Duster Glenna-ET
EX-90 EEVVE GMD-DOM
3-07 365 35380 3.7 1312 3.4 1209
Lifetime 120350 3.9 4659 3.4 4104

7th Dam:
Chan-Lee Aerostar Glare-ET
EX-91,3E VEEEE DOM
5-02 365 29060 4.0 1168 3.3 961
Lifetime 162500 3.7 6092 3.2 5269

8th Dam:
Chan-Lee Mark Starglo
VG-87 +EVE DOM
2-03 365 20490 4.0 827 3.1 644

9th Dam:
Chan-Lee Valiant Starfire-ET
VG-86 VVVV
Lifetime 126550 2.9 3696 2.9 3658

10th Dam:
Chan-Lee Jet Stream Stardust
VG-88 VEVV DOM
Lifetime 167510 3.5 5868

LOT 60 #1734

Brandt-View Huey Heidi

3141609311 99%RHA-I
Born 6/25/19 8/21 PTA +2465GTPI
+375M +38F +3.4PL +1.09T +1.97UD

Fresh 7/25/21

Brandt-View Farms

2044 Horseshoe Pike
Annville, PA 17003
717-821-1238

T-Spruce Frazzled Huey-ET

3142490264 8/21 PTA +2761GTPI
+442M +.21% +78F +31P +795NMS
+5.8PL +.85T +1.47UDC +.17FLC
Frazzled X VG-85 DOM Silver

Brandt-View Modesty Martina

4-04 VG-85 ++VGE 73629759
2-09 365 39300 3.5 1363 3.2 1258
Sire: Bacon-Hill Pety Modesty-ET

LOT 61 #318

Himmel-Valley Mastr Corsica

3205741683 100%RHA-NA
Born 3/4/19

Fresh 7/31/21

Dale & Kynel Himmelberger

2316 Heilmandale Rd
Lebanon, PA 17046
717-376-7856

Mapel Wood Brewmaster-ET

11161715C 8/21 PTA +2518GTPI
+631M +.23% +91F +23P +.6PL
+.82T -.09UDC +.45FLC 98%R
Garrett X EX-94,2E Shottle

Himmel-Valley B Christiana

3-00 G-78 VV++F 3140374799
2-03 301 25780 3.2 824 3.1 806
Sire: Butz-Butler Atwood Brady-ET

LOT 61 1/2

Heifer calf *Reg. pending

Born 7/31/21

Sire: Woodcrst King Doc

3132417775 8/21 PTA +2614GTPI
+1615M +72F +56P +1.8PL
+3.54T +2.42UDC +2.17FLC 93%R
Kingboy X VG-88 Mack

Dam: Corsica (Sells as Lot 61)

2nd Dam:

Himmel-Valley Alex Coranna

VG-85 VVV++
2-01 328 16170 3.9 626 3.4 551
3-01 305 18560 3.8 704 3.7 679
4-04 361 27180 3.8 1034 3.4 937
5-06 342 30020 3.8 1153 3.4 1020
6-07 306 27090 3.5 941 3.3 896
Lifetime 123750 3.8 4643 3.4 4251

3rd Dam:

Himmel-Valley Sov Chelsea

VG-86 VVV+V
4-02 305 20440 3.8 781 3.6 741
5-08 305 22820 4.2 856 3.3 759

4th Dam:

Himmel-Valley Durham Chloe

VG-85 VV++V
5-03 360 23290 3.5 819 3.2 756
7-04 322 23740 3.5 841 3.3 795
Lifetime 143200 3.5 5029 3.3 4742



**Cowtown Durham Luella-ET
EX-94,2E EEEEE**

6-07 365 34570 3.4 1182 3.4 1165
(Dam of Lot 62)

LOT 62 #51877

Oakfield Cinder Laser-ET

3199701883 99%RHA-NA
Born 12/4/18

Fresh 6/26/21

Brandt-View Farms
717-821-1238

KH Cinderdoor-ET

969096292 8/21 PTA +1956GTPI
+315M +18P +2.40T +.93UDC +.60FL
Doorman son

Cowtown Durham Luella-ET

6-08 EX-94,2E EEEEE 63651103
2-06 365 26850 3.7 981 3.5 931
4-00 305 19660 3.5 685 3.5 687
5-06 305 25140 3.9 968 3.3 841
6-07 365 34570 3.4 1182 3.4 1165
Lifetime 119880 3.6 4320 3.4 4132
Sire: Regancrest Elton Durham-ET
(Pictured above)

2nd Dam:

Elleeta Skybuck Lucy

EX-95,3E EEEEE
2-00 347 21950 4.2 917 3.4 750
3-02 365 26950 4.6 1240 3.7 994
4-08 365 27700 5.2 1443 3.6 996
6-11 365 30380 4.6 1397 3.3 997
9-09 281 27930 5.3 1485 3.0 833
Lifetime 146090 4.8 7056 3.4 5029
*All-American Aged Cow 2007
*Grand Champion WDE 2007
*HM All-American 5yr-old 2005

3rd Dam:

Elleeta Supersire Leah VG-88-CAN
Lifetime 181562 4.4 7915 3.3 5919

4th Dam:

Elleeta Starbuck Linda GP-83-CAN

5th Dam:

Elleeta Threat Lisbee VG-88-CAN
Lifetime 121769 4.2 5071 3.3 4008

6th Dam:

Blossom-Acres Sexation Lola VG-87
Lifetime 167894 3.6 6127 3.3 5512

7th Dam:

Lolas Allhill Fury VG-85
Lifetime 121822 3.8 4623 3.3 3459

8th Dam:

Allhill Lola Sir Winston EX-90

LOT 63 #393

Hy-Hill Wonderboy Kari

3200919632 100%RHA-NA
Born 4/8/19

Fresh 6/30/21

Joel Heisey
222 Old Mill Rd
Newmanstown, PA 17073
717-949-3211

Hy-Hill Golden D Wonderboy

3135506553 4/21 PTA +1532GTPI
+.42T +.32UDC +.11FLC 78%R
Golden Dreams X EX-91 Outside

Hy-Hill Meridian Kalinda

2-07 GP-83 +VG+V 3135506606
1-11 340 23590 3.8 885 3.1 741
3-01 305 23320 3.9 906 3.0 709
Sire: Sully Hart Meridian-ET

2nd Dam:

Hy-Hill Chelios Kash

VG-88 VVVEV
1-10 312 20813 4.3 890 3.1 645
2-10 365 27956 4.5 1257 3.2 886
4-00 325 26184 4.2 1104 3.3 858
5-01 326 28148 4.6 1281 3.2 904
Lifetime 103870 4.4 4570 3.3 3322

3rd Dam:

Hy-Hill Shottle Kaley
3-02 GP-80 F+PGV
3-00 263 21490 3.7 789 2.9 618

4th Dam:

Hy-Hill Zenith Kelsey
VG-85 VV++V
3-02 365 25837 3.9 998 2.9 754

5th Dam:

Hy-Hill Norman Kelly
-lost at calving

6th Dam:

Hy-Hill Julius Katie
VG-86 VVV+V
5-10 344 32180 3.9 1268 3.1 987
Lifetime 144360 3.8 5551 3.2 4569



Savage-Leigh Max Lea EX-93,2E EEEEE

3-07 330 26080 4.3 114 3.2 829

(Dam of Lot 64)

LOT 64 #80
Pure-Spring Dmdbk Leroy
 3208177435 99%RHA-I
 Born 6/15/20

Steve & Melanie Younker
 5133 Four Point Rd
 Bernville, PA 19506
 484-256-6229

***Service-Age Bull**

Mr D Apple Diamondback*RC
 3013721049 4/21 PTA +1886GTPI
 +2.47T +1.93UDC +1.41FLC 99%R
 Doorman X EX-94,2E Talent

Savage-Leigh Max Lea
6-10 EX-93,2E EEEEE 3007810653
 2-07 302 21640 4.3 940 3.5 747
 3-07 330 26080 4.3 1114 3.2 829
 4-08 310 26240 4.0 1055 3.2 849
 5-09 294 26030 3.9 1015 3.1 808
 Sire: Savage-Leigh Max-RED-ET

2nd Dam:
Savage-Leigh Sanchez Lei-ET
EX-91,2E EEEEEV
 4-03 222 21000 4.0 832 3.0 627
Maternal sisters include:
Savage-Leigh Leona-ET EX-96,2E
**Nom. All-Am 125,000 lb Cow 2013 & 2014*
**Res. All-Am 125,000 lb Cow 2012*
**Nom. All-Am & All-Can 5yr-old 2010*
**HHM All-American Jr 2yr-old 2007*

3rd Dam: (Pictured above)
Savage-Leigh Licorice-ET
EX-92 EEVEE GMD-DOM
 4-02 365 51220 4.3 2179 3.1 1596
 *1st MD Milk & 2nd MD fat
 Lifetime 113740 4.4 4968 3.2 3643
**HM All-American 5yr-old 2006*
**1st 5yr-old Sr & Gr Ch. NY Spr. '06*
**1st Jr 3yr-old Int and Res Gr Champ NY Spring International 2004*

4th Dam:
Savage-Leigh Bellwood Linda
EX-92,2E EEEEE GMD-DOM
 2-10 365 40240 5.8 2349 3.6 1434
 Lifetime 126760 5.2 6576 3.4 4317
**Nom. Global Cow of the Year 2005*
**Nom. All-American Jr 3yr-old 1999*

5th Dam:
Savage-Leigh Star Linda-ET
VG-87, EX-MS GMD
 2-02 365 30980 4.0 1236 3.1 952

6th Dam:
Savage-Leigh Glenview Linda
EX-90 GMD
 6-08 365 41820 4.6 1936 3.0 1247
 Lifetime 150300 4.4 6636 3.2 4813



Furnace-Hill Duke Belair-ET GP-83 +UGG+

2-06 156 17321 4.2 720 3.0 518 RIP

(Dam of Lot 65)

LOT 65 #2005

Ric-Key Mgtde Benevolent-ET

3222920656 8/21 PTA +2811GTPI
 +1093M +.14% +84F +.02% +39P
 +675NMS +3.3PL +.7DPR 2.79SCS
 +1.87T +1.86UDC +.38FLC
 +178FE +1.1FI 2.3%SCE +683CMS

***Service-Age Bull**

Furnace-Hill Holsteins c/o Joel Krall

480 Schaeffer Rd
 Lebanon, PA 17042
 717-821-0886

Plain-Knoll SI Magnitude-ET

3147223494 8/21 PTA +2740GTPI
 +347M +51F +19P +681NMS +5.9PL
 +3.3DPR +1.30T +1.60UDC +.52FLC
 Casper X VG-85 DOM Lylas

Furnace-Hill Duke Belair-ET

2-11 GP-83 +VGG+ 3146059322
 8/21 PTA +2780GTPI +1548M +96F
 +59P +672NMS +1.4PL +1.57T
 2-06 156 17321 4.2 720 3.0 518 RIP
 Sire: S-S-I Montross Duke-ET
 (Pictured above)

2nd Dam:

Pen-Col Silver Bella-ET
GP-82 V+G++
 2-06 326 26700 4.8 1280 3.7 998

3rd Dam:

Pen-Col SS Buffy-ET
VG-85 VVV+V
 2-11 365 27450 4.8 1306 3.2 886

4th Dam:

Pen-Col Grafetti Bell-ET
VG-87 VVVVV
 2-08 365 31455 4.5 1423 3.2 1030

Son at AI: 97HO4137 Bobby

5th Dam:

Vision-Gen Super Bonnie-ET
VG-86 VVG+E DOM
 2-04 365 32445 3.8 1240 3.3 1074
 *Dam of 29H16698 Pen-Col Beluga

6th Dam:

Schultz Givenchy Blanca-ET
VG-86 VV+VV
 2-03 305 21420 3.2 696 3.2 678

7th Dam: Mrs Schultz BWM Blain-ET

VG-88 VEVVE DOM
 2-03 365 36630 4.1 1485 3.4 1232

8th Dam: Vantage-PT Addison Bonni-ET

VG-85 +++VV DOM
 2-05 356 32490 4.4 1428 3.1 993

9th Dam: Poly-Kow Winchester Bobbi-ET

EX-91,2E EEEEE GMD-DOM
 4-10 365 44690 3.8 1678 2.8 1771
 Lifetime 158290 3.9 6098 3.0 4808

10th Dam: Banners Luke Bandit-ET

VG-87 GMD-DOM
 2-09 365 33821 4.1 1384 3.2 1067

11th Dam: Dixie-Lee Banner-ET

VG-87 GMD-DOM
 2-02 365 32701 3.5 1142 3.2 1036

12th Dam: Prices Melwood Betsy-ET

EX-91 GMD-DOM
 6-03 365 34650 3.7 1270 3.1 1080

13th Dam thru 19 Dams ALL VG or EX



BGP Slmdnk Iowa 4975 Ewl-ET VG-86 +UU+U

2-05 305 32730 4.0 1296 3.4 1106

(Dam of Lot 22 and 66-68)

LOT 66

Furnace-Hill Zas 604-ET

3221096777 99%RHA-I
 Born 8/21/20 8/21 PTA +2859GTPI
 +1492M +.11% +91F +.05% +60P
 +801NMS +2.7PL -1.3DPR 2.83SCS
 +1.69T +1.96UDC +.20FLC +813CMS

***Service-Age Bull**

LOT 67

Furnace-Hill Zas 605-ET

3221096778 99%RHA-I
 Born 8/22/20 8/21 PTA +2853GTPI
 +863M +.22% +98F +.08% +50P
 +810NMS +2.7PL -1.2DPR 2.77SCS
 +1.74T +1.86UDC +.19FLC +828CMS

***Service-Age Bull**

Furnace-Hill Holsteins c/o Joel Krall

480 Schaeffer Rd
 Lebanon, PA 17042
 717-821-0886

Claynook Zasberilla-ET

13030416C 8/21 PTA +2855GTPI
 +898M +.23% +102F +.11% +60P
 +776NMS +2.0PL -1.6DPR 2.84SCS
 +1.79T +2.07UDC -.15FLC 81%R
 Casper X Duke

BGP Slmdnk Iowa 4975 Ewl-ET

3-00 VG-86 +VV+V 3140986378
 8/21 PTA +2827GTPI +1591M +72F
 +50P +803NMS +4.4PL +.0DPR
 +1.81T +1.68UDC +.33FLC
 2-05 365 39170 4.1 1606 3.5 1306
 Sire: OCD Spring Slam dunk-ET

(Pictured above)

***Incredible genomic transmitter including 16 offspring over +2900G up to +3035GTPI!**

AI Sons include:

7HO15430 Expectant +2924G +1011NMS
14HO15432 Expedite +2902G +913NMS

2nd Dam: (Pictured w/ Lot 68)

View-Home Mrdian Iowa-ET VG-86 VVV+V DOM

2-02 365 35670 3.8 1342 3.3 1166

3rd Dam:

Pine-Tree 2149Robst 4846-ET VG-87 EEV+V DOM

2-04 365 32001 4.7 1520 3.4 1097

***Offspring have sold for up to \$100,000**

****Tremendous genomic transmitter!****

***8 sons in active AI including Monterey, Powerball-P, Missouri and Cashflow**

4th Dam:

Pine-Tree Zenith Sheen VG-87 VV+VV DOM

1-11 365 27883 3.9 1092 3.0 855

5th Dam:

Pine-Tree Martha Sheen-ET VG-86 VV+VV DOM

1-11 365 31210 4.2 1305 3.1 968

6th Dam: Pine-Tree Missy Martha-ET VG-86 VVV+V DOM

2-02 365 34730 3.6 1266 3.1 1070

7th Dam:

Wesswood-HC Rudy Missy-ET EX-92,3E EEEEE GMD-DOM

4-11 365 40880 4.1 1665 3.4 1385

Lifetime 119610 4.1 4885 3.4 4031

****Global Cow of the Year 2014***

8th Dam: Wesswood Elton Mimi EX-90 EEEEE GMD-DOM

3-05 365 35380 3.3 1160 3.0 1054

9th Dam: Wesswood Mandingo Ivy VG-87 VEEVV

6-05 365 36330 3.6 1305 2.8 1018

Lifetime 144060 3.4 4933 2.9 4139

10th Dam: Wesswood Astro Matt Ester VG-87 VEVV GMD-DOM

6-08 365 31860 3.5 1125 2.9 921

Lifetime 140110 3.6 5029 3.0 4158

11th Dam: Wesswood Bell Claudette VG-87 GMD-DOM

8-04 365 38150 3.8 1443 2.8 1064

Lifetime 280980 3.6 9997 2.9 8092



View-Home Mrdian Iowa-ET VG-86 VVV+V DOM

2-02 365 35670 3.8 1342 3.3 1166
(2nd Dam of Lots 22 and 66-68)

LOT 68 #572

Furnace-Hill Efficacy-ET

145078115 99%RHA-I
Born 7/13/20 8/21 PTA +2813GTPI
+625M +.13% +60F +.05% +33P
+762NMS +5.2PL +2.0DPR 2.70SCS
+1.62T +1.76UDC +.81FLC +776CMS

***Service-Age Bull**

Furnace-Hill Holsteins c/o Joel Krall

480 Schaeffer Rd
Lebanon, PA 17042
717-821-0886

Plain-Knoll SI Magnitude-ET

3147223494 8/21 PTA +2740GTPI
+347M +51F +19P +681NMS +5.9PL
+3.3DPR +1.30T +1.60UDC +.52FLC
Casper X VG-85 DOM Lylas

BGP Slmdnk Iowa 4975 Ewl-ET

3-00 VG-86 +VV+V 3140986378
8/21 PTA +2827GTPI +1591M +72F
+50P +803NMS +4.4PL +.0DPR
+1.81T +1.68UDC +.33FLC
2-05 365 39170 4.1 1606 3.5 1306
Sire: OCD Spring Slam dunk-ET
(Pictured above)

***Incredible genomic transmitter including 16 offspring over +2900G up to +3035GTPI!**

AI Sons include:

7HO15430 Expectant +2924G +1011NMS
14HO15432 Expedite +2902G +913NMS

2nd Dam: (Pictured above)
View-Home Mrdian Iowa-ET
VG-86 VVV+V DOM
2-02 365 35670 3.8 1342 3.3 1166

3rd Dam:
Pine-Tree 2149Robst 4846-ET
VG-87 EEV+V DOM
2-04 365 32001 4.7 1520 3.4 1097

***Offspring have sold for up to \$100,000**
***Tremendous genomic transmitter!!**
***8 sons in active AI including Monterey, Powerball-P, Missouri and Cashflow**

4th Dam:
Pine-Tree Zenith Sheen
VG-87 VV+VV DOM
1-11 365 27883 3.9 1092 3.0 855

5th Dam:
Pine-Tree Martha Sheen-ET
VG-86 VV+VV DOM
1-11 365 31210 4.2 1305 3.1 968

6th Dam: Pine-Tree Missy Martha-ET
VG-86 VVV+V DOM
2-02 365 34730 3.6 1266 3.1 1070

7th Dam:
Wesswood-HC Rudy Missy-ET
EX-92,3E EEEEE GMD-DOM
4-11 365 40880 4.1 1665 3.4 1385
Lifetime 119610 4.1 4885 3.4 4031
***Global Cow of the Year 2014**

8th Dam: Wesswood Elton Mimi
EX-90 EEEEE GMD-DOM
3-05 365 35380 3.3 1160 3.0 1054

9th Dam: Wesswood Mandingo Ivy
VG-87 VEEVV
6-05 365 36330 3.6 1305 2.8 1018
Lifetime 144060 3.4 4933 2.9 4139

10th Dam: Wesswood Astro Matt Ester
VG-87 VEVV GMD-DOM
6-08 365 31860 3.5 1125 2.9 921
Lifetime 140110 3.6 5029 3.0 4158

11th Dam: Wesswood Bell Claudette
VG-87 GMD-DOM
8-04 365 38150 3.8 1443 2.8 1064
Lifetime 280980 3.6 9997 2.9 8092

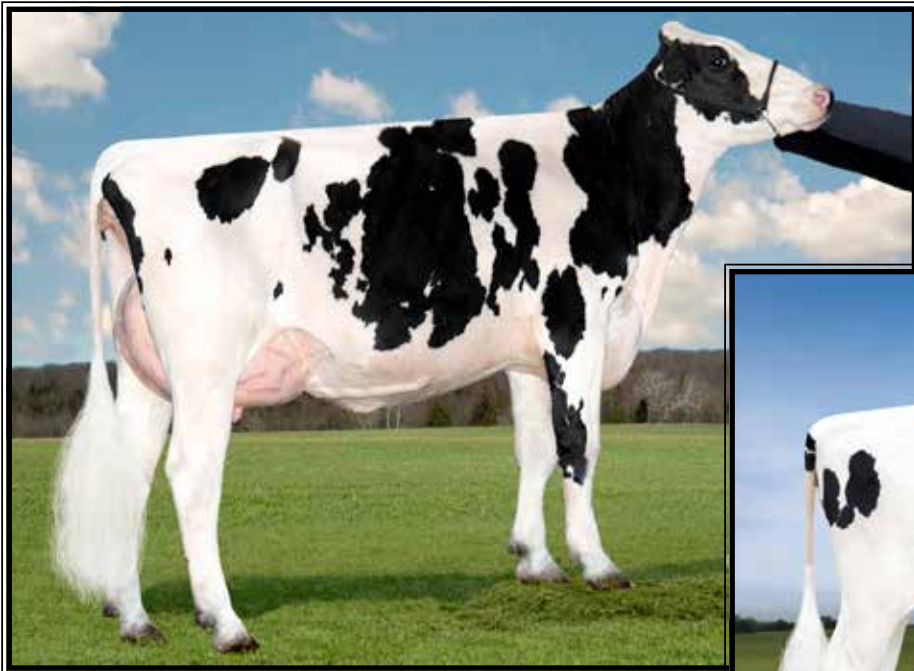

Lactomont Loak Oak-ET
VG-85 UU++V
 2-00 365 41940 3.2 1323 3.0 1249
 (3rd Dam of Lot 69 & 4th Dam of Lot 14)

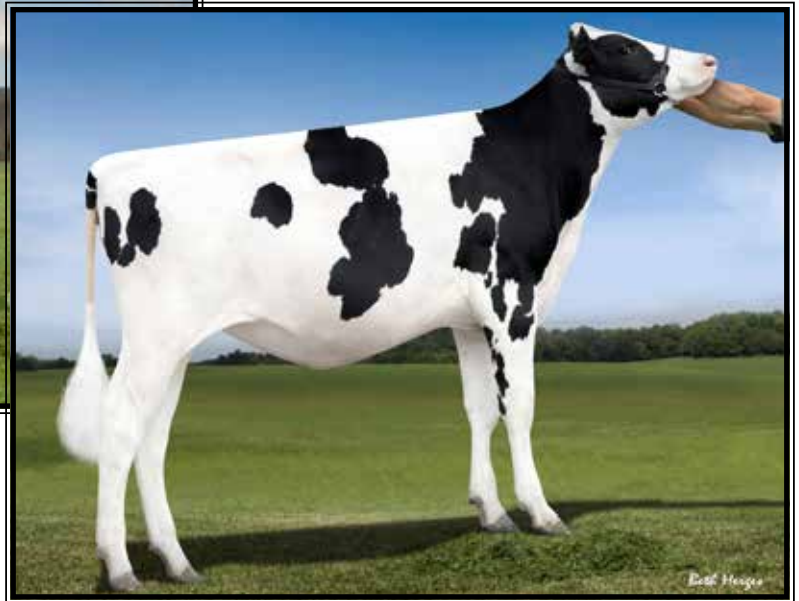

Ms Rubicon Love-ET
 (2nd Dam of Lot 69 & 3rd Dam of Lot 14)

LOT 69 #1898
Furnace-Hill Last Resort-ET
 3213818517 99%RHA-I
 Born 4/3/20 8/21 PTA +2706GTPI
 +2067M -.03% +70F +.00% +63P
 +712NMS +3.5PL -1.7DPR 2.83SCS
 +1.22T +1.19UDC +.06FLC
 +212FE -1.1FI 2.2%SCE +715CMS

***Service-Age Bull**

Furnace-Hill Holsteins c/o Joel Krall
 480 Schaeffer Rd
 Lebanon, PA 17042
 717-821-0886

OCD Parison Edison-ET
 3142935454 8/21 PTA +2645GTPI
 +1338M +33F +46P +575NMS +4.0PL
 +1.3DPR +1.34T +1.89UDC +.31FLC
 Parison X EX-90 Delta

Stunning-M Duke Lovie-TW
2-10 GP-81 G++G+ 3149585124
 8/21 PTA +2783GTPI +1736M +102F
 +64P +875NMS +3.5PL
 +.88T +1.29UDC +.28FLC
 2-04 305 25540 4.3 1090 3.4 879
 Sire: S-S-I Montross Duke-ET

2nd Dam: (Pictured above)
Ms Rubicon Love-ET
GP-82 ++G++ DOM
 2-04 305 32740 3.8 1243 3.6 1169
3rd Dam: (Pictured above)
Lactomont Loak Oak-ET
VG-85 VV++V
 2-00 365 41940 3.2 1323 3.0 1249
4th Dam:
Summerliz Man O Man Lausy-ET
VG-87-CAN, EX-MS
 2-07 365 31364 4.0 1265 3.5 1089
 4-06 336 29692 4.4 1321 3.6 1056
5th Dam: Summerliz Lausyna Shottle-ET
VG-87-CAN, 86-MS
 5-07 365 32203 3.8 1215 3.3 1052
 Lifetime 110420 3.9 4298 3.3 3686
6th Dam: Comestar Lausinady Goldwyn
VG-87-CAN, 87-MS
 5-02 365 29381 3.6 1065 3.0 882
 Lifetime 128206 3.8 4879 3.2 4087
7th Dam: Comestar Lausinadia Champion
VG-86-CAN VG-MS
 2-02 365 30814 4.8 1479 3.5 1093
8th Dam: Comestar Lausina Storm
EX-CAN, 91-MS
 7-03 365 44941 4.3 1918 3.4 1515
 Lifetime 202305 4.3 8649 3.4 6964
9th Dam: Comestar Lausan Black
VG-87-CAN, 88-MS
 5-04 365 37039 4.3 1587 3.6 1318
 Lifetime 108246 4.4 4736 3.8 4151
10th Dam: Comestar Laurie Sheik-ET
VG-88-CAN 92-MS&FL
 6-09 365 29864 4.5 1329 3.4 1016
**HM All-Am & All-Can Sr 2yr-old 1989*
**Canadian Cow of the Year 1995*
11th Dam: Elysa Anthony Lea
EX-CAN 90-MS 95-FL
 6-02 365 35770 3.9 1398 2.9 1049
 Lifetime 109850 4.0 4334 3.1 3439

Sale Consignor Alphabetical Index

Brandt-View Farms	58, 60, 62
Byler, John & Saloma	54, 57, 59
Byler, Eric	24
Campbell, Carter	46
Dream-On Holsteins	40, 41, 51
Furnace Hill Holsteins	2,10,11,12,14,22,23,65,66,67,68,69
Heisey, Joel	42, 56, 63
Himmelberger, Dale & Kynel	49, 61, 61½
Horning, Willard & Rachel	4, 27
Horst, Justin	16
Hostetter, Brent & Lawanda	52, 53
Klinedell Farm	28, 45, 47
Kunkle, Mike	37
Mapleview Dairy	15
Martin, Lavern	44
Pampered-Acres	3, 5, 6, 9
Redcarpet Holsteins	17, 18, 21
Stonehurst Farm, Inc	36, 38, 43
Stump, Evan & Darla	39
Wainwright, Charles	30, 30½, 31, 32, 33, 50
Weaver, Madison	13
Wenger Farms	26
Wenger Farms & Jason Kline	1
Yoder, Michael	34, 35
Yunker, Steve & Melanie	64
Zuck, Jeffrey	8, 25, 29, 48, 55
Zuck, Travis	7, 19, 20

Please Bring This Catalog to the Sale!

Catalogs by:



167 Valley Lane, Annville, PA 17003
Ph: 717-821-1238 • E-mail: brandtfive@comcast.net