

Spring Fling
TAG SALE

MAY 1-3, 2020

LOOKWELL FARM

62150 COUNTY RD. 3 ELKHART, IN 46517



Spring Fling TAG SALE

MAY 1-3, 2020

LOOKWELL FARM

62150 COUNTY RD. 3 ELKHART, IN 46517

Schedule Of Events

Friday, May 1, 2020

Sale Opens 9:00 am

Saturday, May 2, 2020

Intent To Buy Closes/Bid Off 4:00 pm
Hospitality Night Evening

Sunday, May 3, 2020

Sale Closes 4:00 pm

Sale Managers

Jordan Eby 574-238-7971

Matt Mitchell 423-912-2493

Fitting Crew

Steven Nelson 417-554-3919

Doug Boop 570-713-9001

Kyle Natzke 920-979-0593

Catalogue

Unique Designs, Kim Rae 519-321-1211

Sale Contacts

Pat Conroy 260-402-4494

Abe Light 315-651-7410

Phil Topp 937-538-7423

Jeremy Kinslow 270-646-0697

Bob Osborn 574-527-6683

Steven Olt 270-405-1365

Kevin Doebreiner 814-573-6982

Brent Moyer 989-553-4333

Aaron "Spike" Lamoreaux 616-862-6668

Mark Rueth 920-988-3070

Mike Lortie 260-367-1700

Dusty Schirm 815-670-2111

Tim Natzke 920-979-0611

Cole Strickland 252-908-2071

Dan Hovden 563-379-1090

Jeff Mitchell 865-300-4880

Brian Engleking 260-438-9509

Chad Ryan 920-960-1449

Mitch Hockett 919-247-8727

Paul Trapp 608-332-0079

Sale Format

In order to give everyone a fair chance at all consignments in the sale, we will be using the following format: Starting at 9 am on Friday, May 1st, we will open for "Intent To Purchase" any individual lot at tag price. At 4 pm on Saturday, any lots that are matched by an intending buyer will be considered sold. Any lots with 2 or more matches will be bid off between those two or more bidders. For example, if two buyers have committed their intent on Lot A at \$5,000, those two parties only may bid until the highest bid is reached.



Gleann Brady *Privateer* EX-94
 GRAND CHAMPION MID-EAST FALL NATIONAL '19
 NOM. ALL-CANADIAN SR. 3 YR. OLD '18
 Dam of Lot 1

1 Choice of December 2020 Doorman X *Privateer*

Due December 2020

VAL-BISSON DOORMAN -107281711-

DE-SU 521 BOOKEM -66636657-

3rd Dam: BROOKVILLA LYSTER PRESSURE VG-87
 4th Dam: BROOKVILLA OUTSIDE PERSISTEN EX-93-4E 3*
 5th Dam: BROOKVILLA INSPIRATION POPPY EX-5E 9*
 6th Dam: BROOKVILLA VALENTIN PEGGY VG-88 5*

GLEANN BRADY PRIVATEER -CAN 12148969-

5-00 EX-94 EEEEE
 2 04 305 23307 985 4.2 690 3.0
 3 07 305 27178 886 3.3 845 3.1
 LIFE: 56,307M 2066F 3.7% 1740P 3.1%
 • Res. All-National 4 Yr. Old '19
 • Grand Champion Mid-East Fall National '19
 • Nom. All-Canadian Sr. 3 Yr. Old '18

VAL-BISSON SHOTTLE IMELDA -106173432-
 EX-91-6YR-CAN EX-94-7YR-USA 9*(4/41)

BUTZ-BUTLER ATWOOD BRADY -USA140610404-

BROOKVILLA PROMPTLY DUPLEX -CAN9914528-
 EX-92-2E-CAN 1*
 MS:92 (FA:9 RAH:9 RAW:6) F&L:93 DS:94 RP:92
 2 02 250 14154 575 4.1 484 3.4
 3 04 305 24403 999 4.1 801 3.3
 5 00 305 27017 1100 4.1 866 3.2
 6 06 201 19623 708 3.6 585 3.0
 LIFE: 103998M 4304F 4.1% 3481P 3.3%



Ms Shantias *Shimmer* Red
 NOM. ALL-AMERICAN R&W WINTER CALF '19
Sells as Lot 2 & Maternal Sister to Lots 3-8

2 Ms Shantias *Shimmer* Red

-840003147806266- B: December 8, 2018
 • Nom. All-American R&W Winter Calf '19

3 Ms Shantias *To Skyla* Red

-840003205781077- B: September 7, 2019

MR D APPLE DIAMONDBACK -840003013721049-

CYCLE MCGUCCI JORDY-RED -840003131666411-

TJ-POLLEMA RDLNR SHANIA-RED -139010741-

FRADON REDLINER-RED -7528698-

EX-95 EEEEE 3E
 2 02 305 20150 872 4.3 596 3.0
 4 02 305 23730 823 3.5 706 3.0
 5 11 305 29290 1127 3.8 843 2.9
 8 02 305 23360 788 3.4 684 2.9
 9 09 305 32860 1186 3.6 912 2.8
 LIFE: 205,280M 7926F 3.9% 6124P 3.0%
 • Unanimous All-American Production R&W '18
 • Nom. R&W Cow Of The Year '18
 • All-American R&W Dam & Daughter '18
 • Res. All-American R&W 125,000 Lb Cow '16
 • Nom. All-American R&W Sr. 3 Yr. Old '11

TJ-POLLEMA ADVNT SHEENA-RED -61984005-
 EX-91 EEVEE
 2 02 305 26930 1285 4.8 791 2.9
 3 03 150 16120 656 4.1 496 3.1
 6 11 305 29090 1133 3.9 847 2.9
 • Nom. All-American R&W Sr. 2 Yr. Old '08



TJ-Pollema Rdlnr *Shania-Red* EX-95 3E
Dam of Lots 2-8



TJ-Pollema Rdlnr *Shania-Red* EX-95 3E
 UNANIMOUS ALL-AMERICAN R&W 125,000 LB '18
 RES. ALL-AMERICAN R&W 125,000 LB Cow '16
 Dam of Lots 2-8

4 Ms Shantias *Stella* Red

-840003205781074- B: June 1, 2019

5 Ms Shantias Defiant *Sky*

-840003205781078- B: December 2, 2019

SCIENTIFIC B DEFIANT -141123484-

REGANCREST S BRAXTON -61898423-

SCIENTIFIC GOLD DIOR RAE -138328405-
 EX-92-4YR-USA

TJ-POLLEMA RDLNR SHANIA-RED -139010741-

FRADON REDLINER-RED -7528698-

EX-95 EEEEE 3E

2 02 305 20150 872 4.3 596 3.0

4 02 305 23730 823 3.5 706 3.0

5 11 305 29290 1127 3.8 843 2.9

8 02 305 23360 788 3.4 684 2.9

9 09 305 32860 1186 3.6 912 2.8

LIFE: 205,280M 7926F 3.9% 6124P 3.0%

• Unanimous All-American Production R&W '18

• Nom. R&W Cow Of The Year '18

• All-American R&W Dam & Daughter '18

• Res. All-American R&W 125,000 Lb Cow '16

• Nom. All-American R&W Sr. 3 Yr. Old '11

TJ-POLLEMA ADVNT SHEENA-RED -61984005-

EX-91 EEVEE

2 02 305 26930 1285 4.8 791 2.9

3 03 150 16120 656 4.1 496 3.1

6 11 305 29090 1133 3.9 847 2.9

• Nom. All-American R&W Sr. 2 Yr. Old '08



TJ-Pollema Rdlnr *Shania-Red* EX-95 3E
 UNANIMOUS ALL-AMERICAN R&W 125,000 LB '18
 RES. ALL-AMERICAN R&W 125,000 LB Cow '16
 Dam of Lots 2-8

6 Awesome-Red X *Shania* Red

-3205781084- B: March 3, 2020

7 Awesome-Red X *Shania* Red

-3205781088- B: March 6, 2020

LUCK-E AWESOME-RED -72186769-

APPLES ABSOLUTE-RED-ET -139358472-

LUCK-E ADVENT ASIA-ET -63437444-
 EX-94-2E-USA

TJ-POLLEMA RDLNR SHANIA-RED -139010741-

FRADON REDLINER-RED -7528698-

EX-95 EEEEE 3E
 2 02 305 20150 872 4.3 596 3.0
 4 02 305 23730 823 3.5 706 3.0
 5 11 305 29290 1127 3.8 843 2.9
 8 02 305 23360 788 3.4 684 2.9
 9 09 305 32860 1186 3.6 912 2.8
 LIFE: 205,280M 7926F 3.9% 6124P 3.0%
 • Unanimous All-American Production R&W '18
 • Nom. R&W Cow Of The Year '18
 • All-American R&W Dam & Daughter '18
 • Res. All-American R&W 125,000 Lb Cow '16
 • Nom. All-American R&W Sr. 3 Yr. Old '11

TJ-POLLEMA ADVNT SHEENA-RED -61984005-
 EX-91 EEVVE
 2 02 305 26930 1285 4.8 791 2.9
 3 03 150 16120 656 4.1 496 3.1
 6 11 305 29090 1133 3.9 847 2.9
 • Nom. All-American R&W Sr. 2 Yr. Old '08



TJ-Pollema Rdlr *Shania-Red* EX-95 3E
 UNANIMOUS ALL-AMERICAN R&W 125,000 LB '18
 RES. ALL-AMERICAN R&W 125,000 LB Cow '16
 Dam of Lots 2-8 & 2nd Dam of Lot 8a

8 Claytoncrest *Scarlet-Red* ET

-840003129433481- B: March 3, 2016
 3-09 EX-90 EVEVE
 2 04 305 22240 888 4.0 687 3.1
 Fresh December 1, 2019

8a Hilltop-RJ Jordy *Sugar Red*

-3210371195- B: December 1, 2019
 Sire: Cycle McGucci Jordy-Red -3131666411-
 Dam: Claytoncrest Scarlet Red EX -840003129433481-

APPLES ABSOLUTE-RED-ET -139358472-

LADINO PARK TALENT-IMP-ET -930377-

KHW REGIMENT APPLE-RED-ET -135511521-
 EX-96-4E-USA DOM 29*

TJ-POLLEMA RDLNR SHANIA-RED -139010741-

FRADON REDLINER-RED -7528698-

EX-95 EEEEE 3E
 2 02 305 20150 872 4.3 596 3.0
 4 02 305 23730 823 3.5 706 3.0
 5 11 305 29290 1127 3.8 843 2.9
 8 02 305 23360 788 3.4 684 2.9
 9 09 305 32860 1186 3.6 912 2.8
 LIFE: 205,280M 7926F 3.9% 6124P 3.0%
 • Unanimous All-American Production R&W '18
 • Nom. R&W Cow Of The Year '18
 • All-American R&W Dam & Daughter '18
 • Res. All-American R&W 125,000 Lb Cow '16
 • Nom. All-American R&W Sr. 3 Yr. Old '11

TJ-POLLEMA ADVNT SHEENA-RED -61984005-
 EX-91 EEVEE
 2 02 305 26930 1285 4.8 791 2.9
 3 03 150 16120 656 4.1 496 3.1
 6 11 305 29090 1133 3.9 847 2.9
 • Nom. All-American R&W Sr. 2 Yr. Old '08



Benrise Duplex *Arienne* EX-95 2E
 2X GRAND CHAMPION TN STATE HOLSTEIN SHOW
 1ST AGED COW & HM SR. CHAMPION NAILE '17
 Dam of Lots 9-12

9 Rocky-Top Avalanche *Amy* ET

-840003200367185- B: September 1, 2019

10 Rocky-Top Avalanche *Aggie* ET

-840003200367187- B: September 3, 2019

11 Rocky-Top Avalanche *Andi* ET

-840003200367189- B: September 4, 2019

DYMENTHOLM MR APPLES AVALANCHE -11957107-

BENRISE DUPLEX ARIENNE -CAN 11070544-

7-05 EX-95 2E EEEEE
 2 01 259 13410 564 4.2 435 3.2
 3 11 305 20690 1068 5.2 715 3.5
 7 01 305 25070 1270 5.1 909 3.6
 LIFE: 28630M 1474F 5.1% 1038P 3.6%
 • 1st Aged Cow & HM Sr. Champion Mid-East Fall Nat'l '17
 • 5th Jr. 3 Yr. Old Royal Winter Fair '13
 • Grand Champion TN State Holstein Show '14 & '16

MESLAND DUPLEX-ET -9201683779-

BENRISE SEPTEMBER ARIEL -CAN 7827323-
 VG-86-3YR-CAN
 MS:86 (FA:6 RAH:7 RAW:6) F&L:86 DS:86 RP:85
 2 02 305 14402 586 4.1 438 3.0
 3 05 305 17996 736 4.1 572 3.2
 LIFE: 35721M 1530F 4.3% 1179P 3.3%

3rd Dam: WELCREST RUDOLPH AKILA VG-88
 4th Dam: ASH BROOK AUTUMN JET EX-90-2E 3*
 5th Dam: BRIANS BANKER LASSIE VG-86
 6th Dam: RAIVUE WARDEN LASSIE VG-85
 7th Dam: RAIVUE DOMINION LASSIE GP-81
 8th Dam: RAIMOR ORMSBY LADY EX-90
 9th Dam: RAIMOR REFLECTION ROCKETTE VG-85



Benrise Duplex *Arienne* EX-95 2E
 2X GRAND CHAMPION TN STATE HOLSTEIN SHOW
 1ST AGED COW & HM SR. CHAMPION NAILE '17
 Dam of Lots 9-12

12 Rocky-Top Solomon *Axie* ET

-3200367176- B: June 2, 2019

Full Sister to Lot 12:

- Rocky-Top Solomon Anne VG-87
- 2nd Milking Yearling Mid-East Fall Nat'l '19
- Jr. Champion TN State Holstein Show '18

WALNUTLAWN SOLOMON -11775998-

BENRISE DUPLEX ARIENNE -CAN 11070544-

7-05 EX-95 2E EEEEE
 2 01 259 13410 564 4.2 435 3.2
 3 11 305 20690 1068 5.2 715 3.5
 7 01 305 25070 1270 5.1 909 3.6
 LIFE: 28630M 1474F 5.1% 1038P 3.6%
 • 1st 6Y+ Cow Mid-East Fall National '17
 • 1st Aged Cow & HM Sr. Champion Mid-East Fall Nat'l '17
 • 5th Jr. 3 Yr. Old Royal Winter Fair '13
 • Grand Champion TN State Holstein Show '14 & '16

VAL-BISSON DOORMAN -107281711-

MISTY SPRINGS LAVANGUARD SUE -9979603-
 VG-89-4YR-CAN 12*

MESLAND DUPLEX-ET -9201683779-

BENRISE SEPTEMBER ARIEL -CAN 7827323-
 VG-86-3YR-CAN
 MS:86 (FA:6 RAH:7 RAW:6) F&L:86 DS:86 RP:85
 2 02 305 14402 586 4.1 438 3.0
 3 05 305 17996 736 4.1 572 3.2
 LIFE: 35721M 1530F 4.3% 1179P 3.3%

3rd Dam: WELCREST RUDOLPH AKILA VG-88
 4th Dam: ASH BROOK AUTUMN JET EX-90-2E 3*
 5th Dam: BRIANS BANKER LASSIE VG-86
 6th Dam: RAINUE WARDEN LASSIE VG-85
 7th Dam: RAINUE DOMINION LASSIE GP-81
 8th Dam: RAIMOR ORMSBY LADY EX-90
 9th Dam: RAIMOR REFLECTION ROCKETTE VG-85



Viaduct Lee *Beau* EX-94
 GRAND CHAMPION MID-EAST SPRING NAT'L '07
 RES. GRAND CHAMPION OH STATE FAIR '05
 3rd Dam of Lots 13-18

13 Ms Beaus Solomon *Beauty* ET

-840003205781066- B: March 2, 2019
 • All-Indiana Spring Calf '19

14 Ms Beaus Solomon *Bonnie* ET

-840003205781072- B: March 12, 2019

WALNUTLAWN SOLOMON -11775998-

MS STOOKEYHOLM SILKY BEAU -USA 138737788-

9-03 EX-94 3E EEEEE
 2 04 305 19180 815 4.2 651 3.4
 4 03 305 20050 850 4.2 661 3.3
 6 06 305 28280 1264 4.5 938 3.3
 8 08 305 25160 1103 4.4 837 3.3
 LIFE: 125,620M 5558F 4.4% 4269P 3.4%
 • 2nd Aged Cow KY State Fair '14
 • Grand Champion District II Jr. Show '14

VAL-BISSON DOORMAN -107281711-

MISTY SPRINGS LAVANGUARD SUE -9979603-
 VG-89-4YR-CAN 12*

SILKY GIBSON-ET -6215479-

MS STOOKEYHOLM BEAUDACIOUS -USA 136726485-

8-10 EX-90 2E EEEVV
 2 03 191 12150 461 3.8 400 3.3
 3 03 305 17650 643 3.6 580 3.3
 4 09 305 17220 692 4.0 516 3.0
 5 09 264 14980 604 4.1 496 3.4

3rd Dam: VIADUCT LEE BEAU EX-94
 • Grand Champion Mid-East Spring Nat'l '07
 • Res. Grand Champion OH State Fair '05
 • 1st Sr. 3 Yr. Old Mid-East Spring Nat'l '03
 4th Dam: THAL-VIEW MILAN BUBBLES VG-88
 5th Dam: C NAYLORCROFT BROKER BIRDIE EX-93
 6th Dam: NAYLORCROFT MID BERTHA VG-86



Viaduct Lee *Beau* EX-94
 GRAND CHAMPION MID-EAST SPRING NAT'L '07
 RES. GRAND CHAMPION OH STATE FAIR '05
 3rd Dam of Lots 13-18

15 Ms Beaus Lvngrd *Britney* ET

-840003205781071- B: March 9, 2019

16 Ms Beaus L *Braelyn* ET

-840003205781079- B: December 4, 2019

COMESTAR LAVANGUARD-ET -103974966-

MS STOOKEYHOLM SILKY BEAU -USA 138737788-

9-03 EX-94 3E EEEEE
 2 04 305 19180 815 4.2 651 3.4
 4 03 305 20050 850 4.2 661 3.3
 6 06 305 28280 1264 4.5 938 3.3
 8 08 305 25160 1103 4.4 837 3.3
 LIFE: 125,620M 5558F 4.4% 4269P 3.4%
 • 2nd Aged Cow KY State Fair '14
 • Grand Champion District II Jr. Show '14

BRAEDALE GOLDWYN -10705608-

COMESTAR LAUTAMIE TITANIC -101760630-
 VG-89-2YR-CAN 33*

SILKY GIBSON-ET -6215479-

MS STOOKEYHOLM BEAUDACIOUS -USA 136726485-

8-10 EX-90 2E EEEVV
 2 03 191 12150 461 3.8 400 3.3
 3 03 305 17650 643 3.6 580 3.3
 4 09 305 17220 692 4.0 516 3.0
 5 09 264 14980 604 4.1 496 3.4

3rd Dam: VIADUCT LEE BEAU EX-94
 • Grand Champion Mid-East Spring Nat'l '07
 • Res. Grand Champion OH State Fair '05
 • 1st Sr. 3 Yr. Old Mid-East Spring Nat'l '03
 4th Dam: THAL-VIEW MILAN BUBBLES VG-88
 5th Dam: C NAYLORCROFT BROKER BIRDIE EX-93
 6th Dam: NAYLORCROFT MID BERTHA VG-86



Stookeyholm Goldwyn *Baby*
 3RD FALL CALF MID-EAST FALL NATIONAL '19
 Full Sister to Lot 17

17 **Stookeyholm *Black Betty* ET**

-840003205781075- B: September 3, 2019

BRAEDALE GOLDWYN -10705608-

MS STOOKEYHOLM SILKY BEAU -USA 138737788-

9-03 EX-94 3E EEEEE
 2 04 305 19180 815 4.2 651 3.4
 4 03 305 20050 850 4.2 661 3.3
 6 06 305 28280 1264 4.5 938 3.3
 8 08 305 25160 1103 4.4 837 3.3
 LIFE: 125,620M 5558F 4.4% 4269P 3.4%
 • 2nd Aged Cow KY State Fair '14
 • Grand Champion District II Jr. Show '14

SHOREMAR JAMES -5902195-

BRAEDALE BALER TWINE-ETS -6860888-
 VG-86-2YR-CAN 34*

SILKY GIBSON-ET -6215479-

MS STOOKEYHOLM BEAUDACIOUS -USA 136726485-

8-10 EX-90 2E EEEVV
 2 03 191 12150 461 3.8 400 3.3
 3 03 305 17650 643 3.6 580 3.3
 4 09 305 17220 692 4.0 516 3.0
 5 09 264 14980 604 4.1 496 3.4

3rd Dam: VIADUCT LEE BEAU EX-94
 • Grand Champion Mid-East Spring Nat'l '07
 • Res. Grand Champion OH State Fair '05
 • 1st Sr. 3 Yr. Old Mid-East Spring Nat'l '03
 4th Dam: THAL-VIEW MILAN BUBBLES VG-88
 5th Dam: C NAYLORCROFT BROKER BIRDIE EX-93
 6th Dam: NAYLORCROFT MID BERTHA VG-86



Viaduct Lee *Beau* EX-94
 3rd Dam of Lot 17 & 18

Consigned By: Lookwell | Stookeyholm



Viaduct Lee *Beau* EX-94
 GRAND CHAMPION MID-EAST SPRING NAT'L '07
 RES. GRAND CHAMPION OH STATE FAIR '05
 3rd Dam of Lots 13-18 & 4th Dam of Lot 19

18 Ms Byway *Bodacious* ET

-840003136439305- B: March 6, 2017
 2-01 VG-85 VV+V+
 Fresh March 3, 2020

19 Unix X Ms Byway *Bodacious* ET

-3205781086- B: March 3, 2020
 Sire: Croteau Lesperron Unix -107567492-
 Dam: Ms Byway Bodacious -840003136439305-

OH-RIVER-SYC BYWAY-ET -71310557-

SULLY HART MERIDIAN-ET -69951907-

3rd Dam: VIADUCT LEE BEAU EX-94
 • Grand Champion Mid-East Spring Nat'l '07
 • Res. Grand Champion OH State Fair '05
 • 1st Sr. 3 Yr. Old Mid-East Spring Nat'l '03
 4th Dam: THAL-VIEW MILAN BUBBLES VG-88
 5th Dam: C NAYLORCROFT BROKER BIRDIE EX-93
 6th Dam: NAYLORCROFT MID BERTHA VG-86

MS STOOKEYHOLM SILKY BEAU -USA 138737788-

9-03 EX-94 3E EEEEE
 2 04 305 19180 815 4.2 651 3.4
 4 03 305 20050 850 4.2 661 3.3
 6 06 305 28280 1264 4.5 938 3.3
 8 08 305 25160 1103 4.4 837 3.3
 LIFE: 125,620M 5558F 4.4% 4269P 3.4%
 • 2nd Aged Cow KY State Fair '14
 • Grand Champion District II Jr. Show '14

SILKY GIBSON-ET -6215479-

MS STOOKEYHOLM BEAUDACIOUS -USA 136726485-

8-10 EX-90 2E EEEVV
 2 03 191 12150 461 3.8 400 3.3
 3 03 305 17650 643 3.6 580 3.3
 4 09 305 17220 692 4.0 516 3.0
 5 09 264 14980 604 4.1 496 3.4



© Lea Jordan
Crystal Fisher Photography

Cobequid Windbrook *Pepper* EX-94 2E
 GRAND CHAMPION TN STATE SHOW '19
 1ST 5 YR. OLD MID-EAST FALL NAT'L '18
 Dam of Lot 20 & 21

20 Rocky-Top Solomon *Pixie* ET

-840003200367177- B: June 8, 2019

21 Rocky-Top Solomon *Penny* ET

-840003200367178- B: June 15, 2019

WALNUTLAWN SOLOMON -11775998-

VAL-BISSON DOORMAN -107281711-

3rd Dam: EASTRIVER SKYHEAD POL EX-93 2E
 4th Dam: EASTRIVER I R M POLI EX-2E 4*
 5th Dam: EASTRIVER ASTRE POLI VG-86 10*
 6th Dam: WALKERVILLE POLI STERLING VG-86

COBEQUID WINDBROOK PEPPER-ET -CAN 11525980-

MISTY SPRINGS LAVANGUARD SUE -9979603-
 VG-89-4YR-CAN 12*

6-04 EX-94 2E EEEEE

2 06 305 19425 981 5.1 649 3.3

3 08 305 25800 1199 4.6 811 3.1

4 09 305 26200 1121 4.3 885 3.4

• 1st Aged Cow & Grand Champion TN State Show '19

• 1st 5 Yr. Old Mid-East Fall Nat'l '18

GILLETTE WINDBROOK-ETS -7816429-

Sisters to Cobequid Windbrook Pepper:

Cobequid Windbrook Pirouette

• Res. Jr. Champion Int'l Holstein Show '16

• All-American Winter Calf '16

COWTOWN GOLDWYN PIPER -USA 68843368-

Cobequid Doorman Pippy

• 2nd Winter Yearling Int'l Holstein Show '17

• Res. All-American Winter Yearling '17

Consigned By: Rocky-Top | Mitch Hockett



© Jenny Thomas
Crystal Falls Photography

Cobcrest Acme *Rhianna Red* VG-89
Dam of Lot 22 & 23

22 Rocky-Top Jordy *Ruth-Red* ET

-840003200367171- B: March 7, 2019

23 Rocky-Top Jordy *Rae-Red* ET

-840003200367169- B: March 3, 2019

CYCLE MCGUCCI JORDY-RED -84000313166641-

COBCREST ACME RHIANNA-RED -USA 72591057-

3-10 VG-89 EEEGE
2 02 305 21920 848 3.9 701 3.2
3 07 305 29390 944 3.2 914 3.1

MR APPLES MCGUCCI-ET -72353438-

BRYERSQUART GCHIP JAIL-P-ET -71402418-
EX-90-3YR-USA

KHW ELM-PARK ACME-ET -61720218-

COBCREST REDLINER GEM-RED -USA 69847628-

3 01 VG-85 V+VV+
2 01 305 18060 714 4.0 544 3.0

3rd Dam: JON-LU GOLD GLAND-RED G-78
4th Dam: JON-LU RUBENS GIRLIE EX-91
5th Dam: CHERRIE-KREEK TRIPLE GAY
6th Dam: KROSS-FARM MJ GRAPHIQUE-RED EX-90 2E
7th Dam: KROSS-FARM KL GRAFFITI-RED VG-88



Westcoast Absolute *Roulett-Red* EX-93
 5TH SR. 2 YR. OLD WESTERN SPRING NAT'L '16
 Dam of Lot 24 & 25

24 Hockett-DS UN *Renata-Red* ET

-840003202807227- B: September 2, 2019

25 Hockett-DS UN *Renata-Red* ET

-840003200367228- B: September 2, 2019

RIVERDOWN UNSTOPABULL-RED -11801450-

WESTCOAST ABSOLUTE ROULETT-RED -CAN 11768849-

5-03 EX-93 EEEEE

2 00 305 26270 1127 4.3 802 3.1

5 05 305 24360 1218 5.0 745 3.1

- 1st Sr. 2 Yr. Old R&W Western Spring Nat'l '16
- HM Int. Champion R&W Western Spring Nat'l '16
- 1st Sr. 2 Yr. Old R&W Mid-West Spring Nat'l '16
- 1st Sr. 2 Yr. Old Eastern Idaho State Fair '16
- 1st Sr. 2 Yr. Old Utah State Fair '16

DYMENTHOLM MR APPLES AVALANCHE -11957107-

CHERRY CREST THATS NEAT -11432171-

EX-91-2E-CAN

APPLES ABSOLUTE-RED -139358472-

T-C-G GOLD RING-ET *RC -USA 69440661-

EX-93-5YR-CAN 2*(0/10)

1 11 305 20849 699 3.4 705 3.4

3 10 305 28170 893 3.2 913 3.2

4 11 305 33043 979 3.0 1098 3.2

LIFE: 89196M 2859F 3.2% 2952P 3.3%

- All-West 5 Yr. Old '16
- 1st 5 Yr. Old BC Spring Show '16
- 2nd Sr. 3 Yr. Old Western Fall Nat'l '14

3rd Dam: PAPPYS SEPT STORM RHONDA VG-88
 4th Dam: MARKWELL DURHAM RAVEN EX-93-2E
 • Nom. All-American Produce of Dam '16
 5th Dam: MARKWELL RUDOLPH RHODA EX-92-3E 2*
 6th Dam: MARKWELL BSTAR E RAVEN EX-95-3E 5*
 7th Dam: MARKWELL MARK ELITE EX-92-4E 3*



Pappys Goldwyn *Rave* EX-91 1*
 RES. ALL-AMERICAN SR. 2 YR. OLD '12
 ALL-AMERICAN WINTER YEARLING '11
 ALL-CANADIAN WINTER YEARLING '11
 JR. CHAMPION INT'L HOLSTEIN SHOW '11
 Maternal Sister to 3rd dam of Lot 24 & 25

26 Lookwell Doorman *Haley*

-840003205781081- B: December 2, 2019

VAL-BISSON DOORMAN -107281711-

DE-SU 521 BOOKEM -66636657-

VAL-BISSON SHOTTLE IMELDA -106173432-
EX-91-6YR-CAN EX-94-7YR-USA 9*(4/41)

3rd Dam: ENGLAND-AMMON F L HALO VG-85
4th Dam: REGAN-ENGLAND HEIDI VG-86
5th Dam: REGANCREST-BDE DREAMS VG-88
6th Dam: REGANCREST ELTON DAYLITE VG-89
7th Dam: REGANCREST MELWOOD DELLA EX-90
8th Dam: SNOW-N-DENISES DELLIA EX-95 2E
9th Dam: SNOW-N-DORYS DENISE EX-90

LOOKWELL BONZAI HOPEFUL -USA 143199355-

5-03 EX-91 EEEVE
2 07 305 29370 894 3.0 912 3.1
4 01 305 27830 929 3.3 831 3.0

- 5th 4 Yr. Old Mid-East Spring Nat'l '19
- Jr. Champion Kentucky State Fair '15

REGANCREST BONZAI-ET -61898342-

BAR-MIK GOLDWYN HOPE -USA 138066637-

6-06 EX-91 2E EEVVE
3 03 293 25300 1081 4.3 817 3.2
7 09 166 14480 608 4.2 497 3.4



Lookwell Bonzai *Hopeful* EX-91
Dam of Lot 26

Consigned By: Lookwell Farms



Bar-Mik Goldwyn *Hope* EX-91 2E
2nd Dam of Lot 26

27 Lookwell *Hermione*

-840003147806267- B: December 8, 2018

MR LOOKWELL FLAMETHROWER-ET -840003129433478-

VAL-BISSON DOORMAN-ET -107281711-

BURKS-BRANCH G-WYN FARA-ET -68896998-
EX-92-USA

3rd Dam: ENGLAND-AMMON F L HALO VG-85
4th Dam: REGAN-ENGLAND HEIDI VG-86
5th Dam: REGANCREST-BDE DREAMS VG-88
6th Dam: REGANCREST ELTON DAYLITE VG-89
7th Dam: REGANCREST MELWOOD DELLA EX-90
8th Dam: SNOW-N-DENISES DELLIA EX-95 2E
9th Dam: SNOW-N-DORYS DENISE EX-90

LOOKWELL DUNDEE HOLLY -USA 142273762 -

6-04 EX-91 EEEVE
2 02 229 18230 523 2.9 553 3.0
3 10 305 24410 675 2.8 759 3.1
6 00 305 25350 889 3.5 755 3.0
LIFE: 111,290M 4693F 4.2% 3714P 3.3%

- 5th Sr. 3 Yr. Old Mid-W Spring Nat'l '15
- 4th Milking Yearling WDE '13

REGANCREST DUNDEE-ET -127640114-

BAR-MIK GOLDWYN HOPE -USA 138066637-

6-06 EX-91 2E EEVVE
3 03 293 25300 1081 4.3 817 3.2
7 09 166 14480 608 4.2 497 3.4



Bar-Mik Goldwyn *Hope* EX-91 2E
2nd Dam of Lot 27

Consigned By: Lookwell Farms



© Lea Jordan
Cybil Fisher Photography

Rocky-Top Goldsun *Minnie* EX-94
1ST. 4 YR. OLD & RES. SR. CHAMPION MID-EAST FALL NATIONAL '18
Dam of Lot 28, 29 & 30

28 Rocky-Top Avalanche *Mercy*

-840003200367194- B: December 10, 2019

29 Rocky-Top Avalanche *Mary* ET

-840003200367190- B: September 4, 2019

30 Rocky-Top Avalanche *Missy* ET

-840003200367186- B: September 1, 2019

DYMETHOLM MR APPLES AVALANCHE -11957107-

ROCKY-TOP GOLDSUN MINNIE -USA 142688733-

4-10 EX-94 EEEEE

2 07 305 22130 866 3.9 727 3.3

3 06 305 29430 1189 4.0 971 3.3

4 06 305 34460 1365 4.0 1081 3.1

• 1st 4 Yr Old & Res. Sr. Champion Mid-East Fall Nat'l '18

• Grand Champion TN State Show '18

• HM Grand Champion KY State Fair '17 & '18

TOC-FARM GOLDSUN-ET -53990032335-

MACTALLA MARKER MOLLY -CAN 9046795-

13-00 EX-95 3E EEEEE

2 02 305 15789 608 3.9 481 3.0

3 03 305 23748 930 3.9 667 2.8

4 02 273 20313 827 4.1 607 3.0

5 06 305 27088 1124 4.1 769 2.8

6 08 305 28930 988 3.4 878 3.0

7 08 305 34240 1320 3.9 1153 3.4

9 08 305 31020 1220 3.9 987 3.2

LIFE: 206,211M 8077F 3.9% 6387P 3.1%

• 5th 6Y+ Cow World Dairy Expo '08

• Jr. All-American Aged Cow '08

• Nom. All-American Aged Cow '08

• Res. Grand Champion International Jr. Show '08

• Grand Champion TN Holstein Show '08

• All-Atlantic Mature Cow '07

3rd Dam: MACTALLA EXPERT MOLLY VG-87



Mactalla Marker *Molly* EX-95 3E
2nd Dam of Lot 28-30

Consigned By: Rocky-Top Holsteins



Mactalla Marker *Molly* EX-95 3E
 RES. GRAND CHAMPION INTERNATIONAL HOLSTEIN JR. SHOW '08
 JR. ALL-AMERICAN AGED COW '08
 NOM. ALL-AMERICAN AGED COW '08
 Dam of Lot 31 & 32

31 Rocky-Top Beemer *Mimi* ET

-840003136376602- B: September 2, 2016
 • 2nd Sr. 2 Yr. Old TN State Show '19

Due At Sale Time

32 Rocky-Top D-Back *Mya-Red* ET

-840003200367164- B: September 5, 2018

POL BUTTE MC BEEMER-ET -7525863-

MR D APPLE DIAMONDBACK -840003013721049-

MACTALLA MARKER MOLLY -CAN 9046795-

13-00 EX-95 3E EEEEE
 2 02 305 15789 608 3.9 481 3.0
 3 03 305 23748 930 3.9 667 2.8
 4 02 273 20313 827 4.1 607 3.0
 5 06 305 27088 1124 4.1 769 2.8
 6 08 305 28930 988 3.4 878 3.0
 7 08 305 34240 1320 3.9 1153 3.4
 9 08 305 31020 1220 3.9 987 3.2
 LIFE: 206,211M 8077F 3.9% 6387P 3.1%
 • 5th Aged Cow World Dairy Expo '08
 • Jr. All-American Aged Cow '08
 • Nom. All-American Aged Cow '08
 • Res. Grand Champion International Jr. Show '08
 • Grand Champion TN Holstein Show '08
 • All-Atlantic Mature Cow '07

INDIANHEAD RED-MARKER-ET -2284915-

MACTALLA EXPERT MOLLY -CAN 5411106-
 VG-87-4YR-CAN 2*(10/0)
 MS:86 (FA:7 RAH:8 RAW:7) F&L:82 DS:90 RP:88
 2 02 305 16881 659 3.9 545 3.2
 3 03 305 22383 791 3.5 712 3.2
 4 03 305 23450 851 3.3 734 3.1
 5 05 305 22932 791 3.5 681 3.0
 6 05 305 23005 800 3.5 681 3.0
 7 09 305 23331 778 3.3 679 2.9
 8 11 300 20146 794 3.9 633 3.1
 LIFE: 159,388M 5736F 3.6% 4932P 3.1%



Eastside Goldwyn *Millie* EX-94
 Maternal Sister to Lot 31 & 32

33 Oneeda Gold Chip *Ilia*

-840003129356918- B: May 14, 2015
4-07 EX-91 EEEVE
2 03 305 22630 874 3.9 708 3.1
3 03 206 15860 521 3.3 477 3.0

Fresh September 2, 2019

MR CHASSITY GOLD CHIP-ET -140145553-

BRAEDALE GOLDWYN -10705608-

REGANCREST S CHASSITY-ET -62496899-
EX-92-4YR-USA 35*

ONEEDA CONTRAST INEZ -USA 71394948 -

3-04 G-77 +GGGG
1 11 305 24640 939 3.8 749 3.0
2 11 299 26160 985 3.8 853 3.3

LARCREST CONTRAST-ET -56264541-

ONEEDA ZENITH INGOT -USA 137086937-

5-03 G-78 GVGFG
2 02 280 20840 652 3.1 615 3.0
3 02 305 29170 970 3.3 837 2.9
4 04 305 32270 1136 3.5 953 3.0
5 06 305 29760 1029 3.5 881 3.0
LIFE: 126,650M 4304F 3.4% 3769P 3.0%

Consigned By: Lookwell | Oneeda

34 Ms Door *Erica* ET

-840003136012287- B: December 2, 2015
4-00 EX-90 VEVVE
2 02 305 23620 1056 4.5 770 3.3
• 2nd Winter Yearling Indiana State Fair '17
• 2nd Winter Yearling Kentucky State Fair '17
• 1st Winter Calf Kentucky State Fair '16

Fresh August 18, 2019

Consigned By:
Lookwell & Rosay

VAL-BISSON DOORMAN -107281711-

DE-SU 521 BOOKEM -66636657-

VAL-BISSON SHOTTLE IMELDA -106173432-
EX-91-6YR-CAN EX-94-7YR-USA 9*(4/41)

WINRIGHT CHIP OF EXCELLENCE-ET -CAN 11870529-
VG-88-3YR-CAN

MS:89 (FA:9 RAH:7 RAW:8) F&L:88 DS:91 RP:82
2 01 305 22055 869 3.9 683 3.1
3 08 164 16316 679 4.2 476 2.9
LIFE: 50893M 2066F 4.1% 1585P 3.1%
• 3rd Sr. 2 Yr. Old Vancouver Island '16
• Nom. All-American Winter Calf '14
• Nom. All-Canadian Int. Calf '14
• 4th Winter Calf International Holstein Show '14
• 3rd Int. Calf RAWF '14

MR CHASSITY GOLD CHIP-ET -140145553-

CRESTLEA SOUVERGN ELIZABETH -CAN 8639725-
EX-93-2E-CAN 11*(0/55)

MS:93 (FA:9 RAH:8 RAW:6) F&L:91 DS:96 RP:92
1 11 305 23190 884 3.8 701 3.0
2 11 305 25833 996 3.9 797 3.1
4 07 305 27963 1097 3.9 822 2.9
6 09 305 25589 1105 4.3 756 3.0
LIFE: 116,789M 4661F 4.0% 3556P 3.0%
• 1st Sr. 2 Yr. Old Eastern Championship '10
• Nom. All-Ontario Sr. Calf '08
• 1st Sr. Calf & HM Jr. Champion Maxville Spring Show '08
• 2nd Sr. Calf ON Summer Show '08

3rd Dam: HOLLAND HEIGHTS MORTY JOY VG-86



Winright Chip Of *Excellence* VG-88
Dam of Lot 34

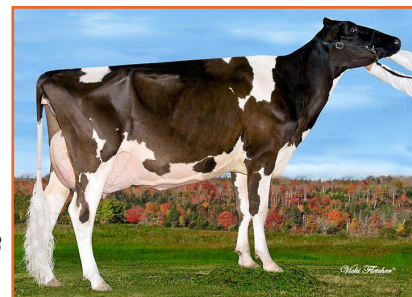

Crestlea Souvergn *Elizabeth* EX-93 2E 11*
2nd Dam of Lot 34

Consigned By: Lookwell | Rosay



Burks-Branch G-Wyn *Fara* EX-92
 1ST 4 YR. OLD & RES. GRAND CHAMPION KY STATE FAIR '14
 Dam of Lot 35 & 36

35 Ms Lookwell Wndbrk *Flair* ET

-840003129433476- B: December 7, 2015
 4-00 VG-88 EVVVE
 2 04 305 21150 791 3.7 678 3.2

Fresh November 24, 2019

36 Ms Lookwell *Finale* ET

-840003147806248- B: September 14, 2017
 2-03 GP-83 +VV++

Fresh December 4, 2019

GILLETTE WINDBROOK-ETS -7816429-

REGANCREST DUNDEE-ET -127640114-

BURKS-BRANCH G-WYN FARA-ET -USA 68896998-

4-07 EX-92 EEEEE
 2 04 305 25830 1042 4.0 794 3.1
 4 01 305 32740 1069 3.3 1035 3.2
 6 03 219 19200 575 3.0 628 3.3
 LIFE: 118,200M 4278F 3.6% 4278P 3.4%
 • 1st 4 Yr. Old & Res. Grand Champion KY State Fair '14

BRAEDALE GOLDWYN -10705608-

LUTZ-BROOKVIEW FANNIE -USA 135510342-

3-01 VG-88 EEEVV
 2 04 305 23590 869 3.7 743 3.1
 LIFE: 27630M 1037F 3.8% 885P 3.2%

3rd Dam: LUTZ-BROOKVIEW FAWN EX-90
 4th Dam: LUTZ-BROOKVIEW FAITH EX-90
 5th Dam: LUTZ-BROOKVIEW KRISTIE EX-90
 6th Dam: LUTZ-BROOKVIEW BOVA KRISTEN EX-91
 7th Dam: LUTZ-BROOKVIEW IVAN ERIN VG-88
 8th Dam: LUTZ-BROOKVIEW GLENDELL MITZI EX-92 2E

37 Ms Doorman *Glimmer* ET

-840003136439296- B: December 10, 2016
3-00 VG-85 VVVV+

Sells Fresh

VAL-BISSON DOORMAN -107281711-

DE-SU 521 BOOKEM -66636657-

VAL-BISSON SHOTTLE IMELDA -106173432-
EX-91-6YR-CAN EX-94-7YR-USA 9*(4/41)

3rd Dam: ENGLAND-AMMON F L HALO VG-85
4th Dam: REGAN-ENGLAND HEIDI VG-86
5th Dam: REGANCREST-BDE DREAMS VG-88
6th Dam: REGANCREST ELTON DAYLITE VG-89
7th Dam: REGANCREST MELWOOD DELLA EX-90
8th Dam: SNOW-N-DENISES DELLIA EX-95 2E
9th Dam: SNOW-N-DORYS DENISE EX-90

LA-PAR 1593 MORTY 1946 -USA 200019466-

3-01 EX-91 2E EEVVE
2 00 279 18910 739 3.9 578 3.1
2 11 196 15810 558 3.5 456 2.9
4 08 305 29630 1094 3.7 842 2.8
5 11 305 28960 1051 3.6 819 2.8
7 05 305 31150 1092 3.5 907 2.9
10 01 305 25890 818 3.2 732 2.8
LIFE: 176,660M 6415F 3.6% 5160P 2.9%

STOUDER MORTY-ET -17349617-

LA-PAR 1275 ELAND 1593 -USA 200015930-

6-08 EX-92 2E EEEVE
2 01 305 20010 878 4.4 609 3.0
3 01 305 23970 1037 4.3 759 3.2
4 10 305 25410 1099 4.3 726 2.9
6 07 305 25440 1116 4.4 708 2.8
8 04 243 21450 877 4.1 556 2.6
LIFE: 159,220M 7065F 4.4% 4824P 3.0%



La-Par 1593 *Gen 1824* EX-95
ALL-AMERICAN SR. 2 YR. OLD '06
RES. ALL-AMERICAN SR. 3 YR. OLD '07
Maternal Sister to Dam of Lot 37

Consigned By: Lookwell | Osborn | Sturgis

38 Rocky-Top Doorman *Desi* ET

-840003200367165- B: December 2, 2018
• 2nd Winter Calf TN State Show '19

VAL-BISSON DOORMAN -107281711-

DE-SU 521 BOOKEM -66636657-

VAL-BISSON SHOTTLE IMELDA -106173432-
EX-91-6YR-CAN EX-94-7YR-USA 9*(4/41)

KOUWENBERG REDESIGN A 1615-TW -CAN 11077215-

7-02 EX-95 2E EEEEE
2 02 305 20209 729 3.6 559 2.8
4 08 305 27210 1072 3.9 887 3.3
6 07 305 29540 1261 4.3 993 3.4
• 2nd Aged Cow Mid-East Fall Nat'l '17
• Grand Champion TN State Show '15 & '17
• 2nd 4 Yr. Old Mid-East Fall Nat'l '15

REGANCREST DESIGN-ET -60540176-

KOUWENBERG L HERO 970 -CAN 7583250-
VG-86-3YR-CAN

MS:86 (FA:7 RAH:9 RAW:6) F&L:83 DS:89 RP:87
2 01 305 21367 730 3.4 653 3.1
3 08 305 26488 787 3.0 785 3.0
4 09 305 26621 1001 3.8 825 3.1
LIFE: 96566M 3891F 4.0% 2965P 3.1%



Kouwenberg Redesign *A 1615* EX-95 2E
Dam of Lot 38

Consigned By: Rocky-Top Holsteins

39 Jacobs Sid *Brown* ET

-CAN 109406240- B: March 21, 2015
3-09 EX-94 EEEEE (EX-95 MS)
2 02 305 20300 825 4.1 632 3.1
• 3rd Jr. 3 Yr. Old Mid-East Fall Nat'l '18

Fresh January 2020

PINE-TREE SID-ET -62175895-

3rd Dam: JACOBS STORM BETTE EX-91-2E 6*
4th Dam: COTOPIERRE LINDY BERTHA EX-2E 25*
5th Dam: COTOPIERRE STARBUCK BINE EX-90 4*
6th Dam: COTOPIERRE TEMPO BINETTE EX-90
7th Dam: COTOPIERRE TINO BISQUETE VG-86 2*

JACOBS GOLDWYN BRITANY-ET -CAN 104579319-

EX-96-2E-CAN 17*(0/85)
MS:96 (FA:9 RAH:9 RAW:8) F&L:96 DS:95 RP:96
2 01 305 24024 944 3.9 785 3.3
3 00 302 21512 1003 4.7 798 3.7
4 01 305 31625 1175 3.7 1016 3.2
6 01 305 38162 1517 4.0 1166 3.1
LIFE: 134,617M 5516F 4.1% 4482P 3.3%
• Holstein Canada Cow Of The Year '17
• Res. All-Canadian 4 Yr. Old '11
• 1st 4 Yr. Old Royal Winter Fair '11
• Grand Champion EIHQ '11

BRAEDALE GOLDWYN -10705608-

JACOBS JASPER BEST -CAN 103014523-

VG-88-4YR-CAN 21*(0/105)
MS:88 (FA:9 RAH:9 RAW:7) F&L:88 DS:88 RP:88
2 08 305 22465 937 4.2 758 3.4
4 07 305 38102 1532 4.0 1243 3.3
LIFE: 65331M 2648F 4.1% 2187P 3.3%



Jacobs Goldwyn *Britany* EX-96 2E 17*
Dam of Lot 39



Jacobs Sid *Beauty* EX-95
ALL-AMERICAN JR. 3 YR. OLD '15
INT. CHAMPION INT'L HOLSTEIN SHOW '15
Full Sister to Lot 39

Consigned By: Rocky-Top | Rosedale | Dan Hovden

40 Rocky-Top Solomon *Raz* ET

-840003200367172- B: March 7, 2019

WALNUTLAWN SOLOMON -11775998-

VAL-BISSON DOORMAN -107281711-

GLEANN ATWOOD REVIVAL -CAN 9985886-

VG-87-2YR-CAN
MS:87 (FA:9 RAH:8 RAW:6) F&L:87 DS:88 RP:86
2 04 305 19971 745 3.7 552 2.8
4 06 305 21420 913 4.3 707 3.3
5 06 305 21060 792 3.8 656 3.1
6 08 305 18570 681 3.7 565 3.0

MISTY SPRINGS LAVANGUARD SUE -9979603-

VG-89-4YR-CAN 12*

MAPLE-DOWNS-I G W ATWOOD-ET -8956379-

GLEANN C C REALITY-ET -CAN 7814697-

EX-92-2E-CAN
MS:93 (FA:8 RAH:8 RAW:8) F&L:91 DS:92 RP:91
2 07 303 22507 730 3.2 705 3.1
3 07 305 29522 968 3.3 930 3.2
4 10 305 31779 1038 3.3 950 3.0
6 05 305 21956 624 2.8 668 3.0
LIFE: 120,947M 3893F 3.2% 3781P 3.1%

3rd Dam: GLEANN RM RUSTICO VG-86 10*
4th Dam: GLEANN JED RAINBOW VG-88 6*
5th Dam: TERRDALE SECRET RUSS EX-90 9*
6th Dam: TERRDALE SUNSHINE VG-85



Gleann Atwood *Revival* VG-87 2yr
Dam of Lot 40

Consigned By: Rocky-Top Holsteins

41 Ms Doorman *Viola* ET

-840003205781076- B: September 5, 2019

VAL-BISSON DOORMAN -107281711-

DE-SU 521 BOOKEM -66636657-

VAL-BISSON SHOTTLE IMELDA -106173432-
EX-91-6YR-CAN EX-94-7YR-USA 9*(4/41)

3rd Dam: LEGAULT COUNSELOR VICKIE EX-93 3E
4th Dam: LEGAULT STARDUST MARGE EX-90 2E 2*
5th Dam: LEGAULT RAIDER JULIE VG-88 3*
6th Dam: LEGAULT JUBILEE DANNY EX-90 3E 6*
7th Dam: CLOVERLEA ENHANCER RENEE VG-85

ROCKY-TOP GOLDWYN VELMA-ET -840003136376603-

3-03 VG-88 VEVVV

1 10 249 15410 505 3.3 479 3.1

• 2nd Milking Yearling Mid-East Fall Nat'l '18

BRAEDALE GOLDWYN -10705608-

ROCKY-TOP ASTRO LADY VOL-ET -USA 136623960-

9-00 EX-93 3E EEEEE

2 01 305 19750 832 4.2 655 3.3

3 00 305 24090 828 3.4 736 3.1

4 10 305 26290 1165 4.4 871 3.3

6 11 305 28040 1146 4.1 906 3.2

LIFE: 124,580M 5101F 4.1% 4069P 3.3%

• 1st Summer Yearling Mid-East Fall Nat'l '06

• 1st Summer Yearling Mid-East Spring Nat'l '06



Rocky-Top Astro *Lady Vol* EX-93 3E
2nd Dam of Lot 41

Consigned By: Lookwell | Rocky-Top

42 Rocky-Top Solomon *Vanna* ET

-840003200367196- B: December 6, 2019

WALNUTLAWN SOLOMON -11775998-

VAL-BISSON DOORMAN -107281711-

MISTY SPRINGS LAVANGUARD SUE -9979603-
VG-89-4YR-CAN 12*

3rd Dam: LEGAULT COUNSELOR VICKIE EX-93 3E
4th Dam: LEGAULT STARDUST MARGE EX-90 2E 2*
5th Dam: LEGAULT RAIDER JULIE VG-88 3*
6th Dam: LEGAULT JUBILEE DANNY EX-90 3E 6*
7th Dam: CLOVERLEA ENHANCER RENEE VG-85

ROCKY-TOP GOLDWYN VIBBY-ET -840003136376588-

• Jr. Champion TN State Show '16

BRAEDALE GOLDWYN -10705608-

ROCKY-TOP ASTRO LADY VOL-ET -USA 136623960-

9-00 EX-93 3E EEEEE

2 01 305 19750 832 4.2 655 3.3

3 00 305 24090 828 3.4 736 3.1

4 10 305 26290 1165 4.4 871 3.3

6 11 305 28040 1146 4.1 906 3.2

LIFE: 124,580M 5101F 4.1% 4069P 3.3%

• 1st Summer Yearling Mid-East Fall Nat'l '06

• 1st Summer Yearling Mid-East Spring Nat'l '06



Rocky-Top Astro *Lady Vol* EX-93 3E
2nd Dam of Lot 42

Consigned By: Rocky-Top Holsteins

43 Lookwell *Stunning*

-840003147806263- B: December 2, 2018

44 Unix X Lookwell Atwood *Shine*

-3205781085- B: March 3, 2020

MR LOOKWELL FLAMETHROWER-ET -840003129433478-

CROTEAU LESPERRON UNIX -107567492-

LOOKWELL ATWOOD SHINE -840003129433480-

3-03 VG-88 VEVVV
2 10 305 21070 868 4.1 621 3.0
• 3rd Sr. 3 Yr. Old IN State Show '19

MAPLE-DOWNS-I G W ATWOOD-ET -8956379-

LOOKWELL MS SPARKLE -USA 139081273-

7-00 EX-90 2E EEVVE
2 02 300 18880 927 4.9 595 3.2
3 02 305 18850 910 4.8 594 3.2
4 06 305 21660 1021 4.7 718 3.3
5 07 305 23410 1169 5.0 798 3.4
6 09 231 18210 830 4.6 573 3.1
7 09 194 10530 454 4.3 319 3.0
LIFE: 116,330M 5605F 4.8% 3784P 3.3%

3rd Dam: HOOBIRK N-N-F KITE SHIMMER EX-92 2E
4th Dam: HOOBIRK DIRECTOR ACE EX-92 2E
5th Dam: HOOBIRK FRED BETSY VG-86

Consigned By: Lookwell Farms

45 EJ-Acres Doorman *Tilly*

-840003147806268- B: December 9, 2018

• 1st Winter Calf & Res. Jr. Champion IN District 2 Holstein Show '19

46 EJ-Acres Sid *Twizzle* ET

-840003149952060- B: December 2, 2017

Fresh January 26, 2020

VAL-BISSON DOORMAN -107281711-

PINE-TREE SID-ET -62175895-

EJ-ACRES FEVER TASHA 545 -USA 72198609-

5 01 EX-92 EEEEE
1 11 305 22120 822 3.7 674 3.0
3 00 299 23280 873 3.8 730 3.1
4 01 232 18610 635 3.4 591 3.2
5 00 250 20080 818 4.1 612 3.0

CRACKHOLM FEVER-ET -103631566-

EJ-ACRES ATWOOD TASHA -USA 140985311-

2 03 292 22930 959 4.2 749 3.3
3 03 305 27210 1008 3.7 874 3.2

Consigned By: Lookwell Farms

47 Maiz-N-Blu Goldwyn *Mable* ET

-840003143322434- B: December 1, 2016
3-00 VG-85 VVVV+

Due September 2, 2020
to Val-Bisson Doorman

BRAEDALE GOLDWYN -10705608-

SHOREMAR JAMES -5902195-

3rd Dam: FRUENDLY-ACRES LJET MURPHY EX-96
4th Dam: FRUENDLY-ACRES CNSLOR MARIE EX-92

BRAEDALE BALER TWINE-ETS -6860888-
VG-86-2YR-CAN 34*

MS SKYCHIEF MAGNA-ET -USA 66408384-

6-09 EX-91 2E EEVVE
2 04 305 22650 1024 4.5 746 3.3
3 08 305 18490 886 4.8 648 3.5
4 08 305 23960 1147 4.8 822 3.4
5 11 305 28850 1550 5.4 865 3.0
LIFE: 102,290M 5043F 4.9% 3417P 3.3

DONNANDALE SKYCHIEF-ET -3916618-

MD-MAPLE-LAWN E MAGNOLIA-ET -USA 131249071-

5-01 EX-91 EEVVE
2 03 305 19550 695 3.6 593 3.0
4 05 305 27700 970 3.5 814 2.9

Consigned By: Lookwell | Osborn

48 Lookwell Solomon *Divinity*

-840003147806245- B: June 5, 2017

Sells Fresh

WALNUTLAWN SOLOMON -11775998-

VAL-BISSON DOORMAN -107281711-

3rd Dam: GAY-HOME PROGRESS DESTINY EX-93 3E
4th Dam: GAY-HOME MILAN DAFFODIL EX-92 2E
5th Dam: GAY-HOME INSPIRING DAPHNE EX-91
6th Dam: GAY-HOME SLIM DEVON VG-88

MISTY SPRINGS LAVANGUARD SUE -9979603-
VG-89-4YR-CAN 12*

MS DIVINITYS GOLD DAVINA-ET -USA 140511554-

8-06 EX-91 EEVEE
2 06 305 20960 889 4.2 685 3.3
4 03 282 23970 972 4.1 793 3.3
5 03 260 23120 875 3.8 725 3.1
6 04 241 24120 893 3.7 745 3.1
8 11 198 13260 511 3.9 440 3.3
LIFE: 145,920M 5792F 4.0% 4785P 3.3

BRAEDALE GOLDWYN -10705608-

MAC-MARA ANOMICAL DIVINITY -USA 135780938-

9-10 EX-93 3E EEEVE
3 05 305 26420 1156 4.4 820 3.1
• HM All-American Fall Yearling '06
• 3rd Fall Yearling Int'l Holstein Show '06
• 2nd Fall Yearling Mid-West Spring Nat'l '06
• 1st Fall Calf Mid-West Spring Nat'l '05

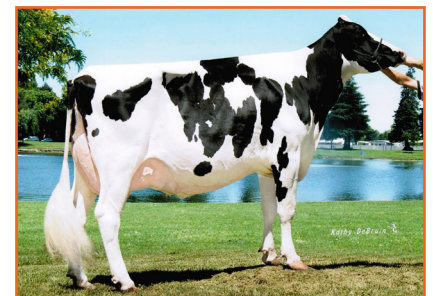

Mac-Mara Anomical *Divinity* EX-93 3E
2nd Dam of Lot 48

Consigned By: Lookwell Farms



Craz-Ate Destry 838 EX-94 2E
 RES. GRAND CHAMPION IN STATE FAIR '16
 Dam of Lot 49

49 Ms Doorman *Runaway* ET

-840003205781069- B: March 7, 2019

VAL-BISSON DOORMAN -107281711-

CRAZ-ATE DESTRY 838 -USA 70234338-

7-10 EX-94 2E EEEEE
 2 01 272 19910 657 3.3 611 3.1
 2 10 305 25410 894 3.5 846 3.3
 4 02 260 23220 706 3.0 682 2.9
 5 01 305 37130 1292 3.5 1143 3.1
 6 03 245 20540 667 3.2 622 3.0
 LIFE: 133,380M 4497F 3.4% 4162P 3.1%
 • Res. Grand Champion IN State Fair '16

DE-SU 521 BOOKEM -66636657-

VAL-BISSON SHOTTLE IMELDA -106173432-
 EX-91-6YR-CAN EX-94-7YR-USA 9*(4/41)

SCIENTIFIC DESTRY-ET -138122625-

CRAZ-ATE TALENT 715 -USA 66294024-

4-04 VG-88 VV++E
 1 11 288 20550 736 3.6 661 3.2
 2 10 305 26560 893 3.4 844 3.2
 4 00 305 26860 895 3.3 856 3.2
 5 03 305 24840 850 3.4 768 3.1
 LIFE: 106,270M 3679F 3.5% 3406P 3.2%

3rd Dam: SMITHEX MR SAM RANDI GP-82
 4th Dam: SMITHEX MARTY RANSOM EX-90
 5th Dam: SMITHEX MANDEL RALLY EX-92
 6th Dam: W-FIVE LEADMAN RACHEAL F-73
 7th Dam: PARKACRES STARBUCK RACQUEL VG-87
 8th Dam: PARKACRES MELVIN RACQUEL EX-93
 9th Dam: RACHEALS SMITH-MEAD RANDY EX-90
 10th Dam: COLD-SPRING RORAE RACHEAL VG-85
 11th Dam: RAWLINGDALE MATT REBECCA EX-90

50 Lookwell Byway *Rex*

-840003147806255- B: April 10, 2018

Fresh March 6, 2020

51 Lookwell Expander *Reba*

-840003205781067- B: March 3, 2019

OH-RIVER-SYC BYWAY-ET -7131055-

STANTONS EXPANDER-ET -840003128769229-

LOOKWELL SOLOMON ROO -840003129433482-

3-01 EX-90 EEV+E
2 01 253 19740 677 3.4 596 3.0
• All-Indiana Spring Yearling '17
• Res. All-Indiana Jr. 2 Yr. Old '18

WALNUTLAWN SOLOMON-ET -11775998-

DARITA BUD ROSETTE -USA 70993739-

5-09 VG-88 VEV+V
2 02 293 23350 795 3.4 695 3.0
3 02 256 20670 718 3.5 618 3.0
4 02 305 28090 942 3.4 847 3.0
5 05 158 12670 475 3.7 377 3.0

3rd Dam: DARITA SHOTTLE RHYTHM VG-88
4th Dam: LANG-ENGLAND CG REVIEW VG-87
5th Dam: TOLARE RUDOLPH CUPID VG-88
6th Dam: JETA COMMOTION CUPID VG-88
7th Dam: SCHROCKYTOP L-MAN BECKY VG-88
8th Dam: NOVA-ROSE NB BRENDA VG-85
9th Dam: MUN-CRE VALIANT MISTY EX-90
10th Dam: MUN-CRE ELEVATION MISTY EX-92
11th Dam: MUN-CRE CITATION R MISTY EX-90
12th Dam: PEN-COL REFLECTOR MISTY VG-88
13th Dam: PEN-COL IVANHOE MAGGIE VG-87

Consigned By: Lookwell Farms

52 Lookwell Expander *Bae*

-840003205781068- B: March 3, 2019

STANTONS EXPANDER-ET -840003128769229-

STANTONS HIGH OCTANE-ET -11696704-

3rd Dam: LOOKWELL FINAL CUT BELLA VG-85
4th Dam: LOOKWELL ROY BRIANNE EX-91 2E
5th Dam: MYBROOK MILANO BRANDI VG-89
6th Dam: MYBROOK REDMARKER BECCA EX-94

LOOKWELL SOLOMON BAE BAE -84000312943347-

3-00 VG-85 VVVV+
2 04 296 23140 960 3.7 781 3.4
LIFE: 145,920M 5792F 4.0% 4785P 3.3
• 2nd Fall Calf KY State Fair '16

WALNUTLAWN SOLOMON-ET -11775998-

LOOKWELL WINDBROOK BLISS -USA 142274080-

4-00 VG-88 EEVVV
2 09 265 20740 688 3.3 649 3.1
3 09 214 14140 539 3.8 501 3.5



Mybrook Redmarker *Becca* EX-94
6th Dam of Lot 52

Consigned By: Lookwell Farms



Rosedale *Rumour Has It* EX-94 2E
 GRAND CHAMPION R&W MID-EAST NATIONAL '18
 4X NOM. ALL-AMERICAN
 Dam of Lot 53 & 54

53 Happy Like A *Fool* ET

-840003130101486- B: December 2, 2018

54 Make *Believe* ET

-840003130101481- B: December 1, 2018

MR D APPLE DIAMONDBACK -840003013721049-

ROSEDALE RUMOR HASIT-RED-ET -USA 71580671-

6-02 EX-94 2E EEEEE
 2 02 305 25800 1084 4.2 858 3.3
 3 06 305 29560 1222 4.1 1010 3.4
 4 06 305 31520 1175 3.7 1205 3.8
 5 07 305 39880 1940 4.9 1324 3.3
 LIFE: 162,310M 6939F 4.3% 5782P 3.6%
 • Grand Champion R&W Mid-East Nat'l '18
 • 4X Nom. All-American

VAL-BISSON DOORMAN-ET -107281711-

MS DELICIOUS APPLE-RED-ET -139236776-
 EX-93-3YR-USA

LOOKOUT P REDBURST-RED-ET -106030980-

LAVENDER RUBY REDROSE-RED -CAN 7254370-
 12-00 EX-96 4E EEEEE
 2 03 305 21350 680 3.2 697 3.3
 4 00 305 38250 1343 3.5 1260 3.3
 5 04 305 35440 1450 4.1 1162 3.3
 7 04 305 44830 2207 4.9 1418 3.2
 10 03 305 35130 1706 4.9 1120 3.2
 LIFE: 255,980M 10988F 4.3% 8563P 3.3%
 • All-American 125,000 Lb Cow '07
 • Grand Champion Int'l R&W Holstein Show '05 & '07
 • Supreme Champion World Dairy Expo '05
 • All-American 5 Yr. Old '05

3rd Dam: NORTHROSE-I LAVENDER EX-90
 4th Dam: ROSEDALE LEA-ANN EX-93 2E
 5th Dam: STOOKEY ELM PARK BLACKROSE EX-96 3E 7*
 • Res. All-American & Res. All-Canadian Aged Cow '97
 • HHM All-American Aged Cow '96
 • All-Canadian 5 Yr. Old '95
 • Grand Champion Royal Winter Fair '95
 • All-American & All-Canadian Jr. 3 Yr. Old '93
 • All-American & All-Canadian Jr. 2 Yr. Old '92
 6th Dam: NANDETTE TT SPECKLE-RED EX-93
 • 2X All-American R&W
 7th Dam: NANDETTE RILEY NANA-RED VG-87
 8th Dam: NANDETTE BOOTMAKER GALE



VT-Pnd-View GC *Ace* EX-91 2E
 GRAND CHAMPION TN STATE JR. SHOW '16
 6TH 4 YR. OLD INTERNATIONAL HOLSTEIN JR. SHOW '16
 Dam of Lot 55 & 56

55 Rocky-Top Avalanche *Acer* ET

-840003200367193- B: December 8, 2019

56 Rocky-Top Avalanche *Acey* ET

-840003200367195- B: December 8, 2019

DYMENTHOLM MR APPLES AVALANCHE -11957107-

VT-POND-VIEW GC ACE-ET -USA 71444688-

6-04 EX-91 2E EEEEV
 2 07 305 21010 916 4.4 623 3.0
 3 11 305 26110 1059 4.1 818 3.1
 6 01 305 29170 1173 4.0 921 3.2
 • Grand Champion TN State Jr. Show '16
 • 6th 4 Yr. Old Int'l Holstein Jr. Show '16

DE-SU BKM MCCUTCHEN 1174 -69990138-

KHW REGMENT APPLE C-RED-ETN -70244494-
 VG-89-3YR-CAN

MR CHASSITY GOLD CHIP-ET -USA 140145553-

LA-FOSTER GIBSON ALLURE -USA 136553823-
 5-05 EX-92 EEEEE
 2 05 305 21020 841 4.0 650 3.1
 4 09 305 27160 1154 4.2 906 3.3

3rd Dam: MD-DELIGHT DURHAM ATLEE EX-92
 • All-American Sr. 3 Yr. Old '05
 • Res. Int. Champion Int'l Holstein Show '05
 4th Dam: MD-DELIGHT STRM AMBERLEE VG-88
 5th Dam: MS KINGSTEAD CHIEF ADEEN EX-94 2E 8*
 • 2X Nom. All-American
 6th Dam: AITKENBRAE STARBUCK ADA EX-94 2E 4*
 • All-American Sr. 3 Yr. Old '90
 • HM All-American Sr. 2 Yr. Old '89

57 Woodsbrook Jordn *Divine-Red*

-USA 144735338- B: June 2, 2015
3-10 EX-90 EEE+E
• *Grand Champion R&W IN State Fair '19*

58 Ms Awesome *Dynasty*

-3205781083- B: December 8, 2019
Sire: Luck-E Awesome-Red -72186769-
Dam: Woodsbrook Jordn Divine-Red EX-90 -USA 144735338-

JA-BOB JORDAN-RED-ET -17378279-

MERCY PHIDEAUX-ET -2135113-

MCWILLIAMS DURANGO-RED -USA 72294698-
2-11 GP-83 V+G++

OHIANA MOM HANDMAID-RED-ET -15318707-
EX-91-4YR-USA

BLUMENFELD DE PRINCE-RED-ET -69404886-

MCWILLIAMS ADVENT DIXIE-RED -USA 65750835-
2-09 GP-82 +V+++

Consigned By: Lookwell | Woodsbrook

59 Chantal *Cecile* Attorney ET

-CAN 108711990- B: May 7, 2014
EX-92-4YR-CAN
MS:95 (FA:9 RAH:9 RAW:8) F&L:88 DS:91 RP:96
2 05 266 18257 653 3.5 540 2.9
3 04 289 25805 897 3.5 690 2.7

- *1st 5 Yr. Old & HM Sr. Champion TN State Show '19*
- *2nd 4 Yr. Old QC Spring Show '18*

Fresh March 5, 2020

MR AUBREY GC ATTORNEY-ET -70476912-

MR CHASSITY GOLD CHIP-ET -140145553-

CHANTAL LARAMA DUPLEX -CAN 106324911-
EX-90-7YR-CAN

MS:87 (FA:6 RAH:5 RAW:8) F&L:92 DS:96 RP:91
2 03 305 20505 725 3.5 648 3.2
3 05 305 23955 915 3.8 772 3.2
4 06 305 25606 955 3.7 809 3.2
5 07 305 28087 1005 3.6 875 3.1
6 11 305 29769 1102 3.7 977 3.3
LIFE: 151,904M 5595F 3.7% 4866P 3.2

MS ATLEES SHOTTLE AUBRY-ET -65249841-
EX-93-2E-CAN EX-92-5YR-USA DOM 12*

MESLAND DUPLEX-ET -9201683779-

CHANTAL BELISA CHROME -CAN 8329086-

VG-85-5YR-CAN 1*
MS:86 (FA:8 RAH:6 RAW:5) F&L:83 DS:88 RP:87
2 02 305 19317 690 3.6 597 3.1
3 04 305 23192 796 3.4 716 3.1
4 06 301 22762 818 3.6 677 3.0
5 05 305 24370 939 3.9 736 3.0
6 06 305 25410 882 3.5 721 2.8
7 11 305 25102 827 3.3 736 2.9
8 11 305 28029 1054 3.8 849 3.0
LIFE: 193,299M 6911F 3.6% 789P3.0%

Consigned By: Rocky-Top | Dan Hovden



Apple-PTS *Aleesa Red*
 RES. JR. ALL-AMERICAN SUMMER YEARLING '19
 NOM. ALL-AMERICAN SUMMER YEARLING '19
 Dam of Lot 60

60 Embryos: Lindenright Moovin RC X *Aleesa-Red* ET

5 #1 IVF Sexed Embryos Non-Exportable

First embryos to be consigned from ALEESA to any sale!

LINDENRIGHT MOOVIN RC -12873743-

APPLE-PTS ALEESA-RED-ET -840003147207058-

- Res. Jr. All-American Summer Yearling '19
- Nom. All-American Summer Yearling '19
- 1st Summer Yearling Int'l R&W Jr. Show '19
- Supreme Champion Heifer KY State Fair Jr. R&W Show '19
- Supreme Champion Heifer Liberty District Show '19
- 1st Summer Yearling & Res. Jr. Champion KY State B&W Show '19
- 1st Summer Yearling & Res. Jr. Champion KY State B&W Jr. Show '19

Oldest Unstopabull daughter of Apple

DYMENTHOLM MR APPLES AVALANCHE -11957107-

LINDENRIGHT BRADNICK MOOVIN ON -11470454-
 VG-87-2YR-CAN 16*

RIVERDOWN UNSTOPABULL-RED -11801450-

KHW REGIMENT APPLE-RED -USA135511521-

EX-96 EEEEE 4E DOM 13-07
 2 02 305 24430 1113 4.6 823 3.4 (lbs)
 4 01 305 30200 1442 4.8 1054 3.5 (lbs)
 5 03 305 27490 1368 5.0 1030 3.7 (lbs)
 7 00 305 28370 1397 4.9 930 3.3 (lbs)
 9 01 305 31120 1324 4.3 1004 3.2 (lbs)
 10 11 305 27390 1210 4.4 900 3.3 (lbs)
 LIFE: 240,640M 11,394F 4.7% 8559P 3.6%

- Grand Champion R&W WDE '11
- All-American Aged Cow R&W WDE '11
- Res. Grand Champion R&W WDE '13
- 1st 5 Yr. Old & Res. Grand Champion R&W RAWF '09
- Res. All-Canadian R&W 5 Yr. Old '09
- HM All-American R&W Jr. 3 Yr. Old '07
- All-American R&W & B&W Jr. 2 Yr. Old '06

3rd Dam: KAMPS-HOLLOW ALTITUDE EX-95 2E
 4th Dam: CLOVER-MIST ALISHA EX-93 3E
 5th Dam: CLOVER-MIST AUGY STAR EX-94 4E
 6th Dam: D-R-AAUGUST EX-96 4E



KHW Regiment *Apple Red* EX-96 4E
 2nd Dam of Lot ??

Consigned By: Rocky Run Farm, Steven Olt

INDEX

NAME	LOT	NAME	LOT
<u>Lookell, Rocky-Top</u>		<u>Rocky Run Farms, Steven Olt</u>	
Ms Doorman Viola ET	41	Embryos: Lindenright Moovin RC X Aleesa-Red ET	60
<u>Lookwell Farms</u>		<u>Rocky-Top Holsteins</u>	
Lookwell Doorman Haley	26	Rocky-Top Avalanche Amy ET	9
Lookwell Hermione	27	Rocky-Top Avalanche Aggie ET	10
Lookwell Stunning	43	Rocky-Top Avalanche Andi ET	11
Unix X Lookwell Atwood Shine	44	Rocky-Top Solomon Axie ET	12
EJ-Acres Doorman Tilly	45	Rocky-Top Solomon Penny ET	21
EJ-Acres Sid Twizzle ET	46	Rocky-Top Jordy Ruth-Red ET	22
Lookwell Solomon Divinity	48	Rocky-Top Jordy Rae-Red ET	23
Lookwell Byway Rox	50	Rocky-Top Avalanche Mercy ET	28
Lookwell Expander Reba	51	Rocky-Top Avalanche Mary ET	29
Lookwell Expander Bae	52	Rocky-Top Avalanche Missy ET	30
Ms Byway Bodacious ET	18	Rocky-Top Beemer Mimi ET	31
Unix X Ms Byway Bodacious	19	Rocky-Top D-Black Mya-Red ET	32
<u>Lookwell, Oneeda</u>		Rocky-Top Doorman Desi ET	38
Oneeda Gold Chip IIIa	33	Rocky-Top Solomon Vanna ET	42
<u>Lookwell, Osborn</u>		Rocky-Top Solomon Raz ET	40
Ms Shantias Shimmer Red	2	<u>Rocky-Top, Beatyview</u>	
Ms Shantias Jo Skyla Red	3	Rocky-Top Avalanche Acer ET	55
Ms Shantias Stella Red	4	Rocky-Top Avalanche Acey ET	56
Ms Shantias Defiant Sky Red	5	<u>Rocky-Top, Dan Hovden</u>	
Awesome-Red X Shania Red	6	Chantal Cecile Attorney ET	59
Awesome-Red X Shania Red	7	<u>Rocky-Top, Mitch Hockett</u>	
Ms Lookwell Wndbrk Flair ET	35	Rocky-Top Solomon Pixie ET	20
Ms Lookwell Finale ET	36	Hockett-DS UN Renata-Red ET	24
Maiz-N-Blu Goldwyn Mable ET	47	Hockett-DS UN Renata-Red ET	25
Ms Doorman Runaway ET	49	<u>Rocky-Top, Rosedale, Mitch Hockett</u>	
<u>Lookwell, Osborn, Sturgis</u>		Happy Like A Fool ET	53
Ms Doorman Glimmer ET	37	Make Believe ET	54
<u>Lookwell, Rocky Top, Engelking, Rosay</u>		<u>Rocky-Top, Rosedale, Dan Hovden</u>	
Choice: Doorman/Avalanche X Brady Privateer	1	Jacobs Sid Brown ET	39
<u>Lookwell, Rosay</u>		<u>Wicker Family</u>	
Ms Door Erica ET	34	Claytoncrest Scarlet-Red ET	8
<u>Lookwell, Stookeyholm</u>		Hilltop-RJ Jordy Sugar-Red	8a
Ms Beaus Solomon Beauty ET	13		
Ms Beaus Solomon Bonnie ET	14		
Ms Beaus Lvngrd Britney ET	15		
Ms Beaus L Braelyn ET	16		
Stookeyholm Black Betty ET	17		
<u>Lookwell, Woodsbrook</u>			
Woodsbrook Jordn Divine-Red	57		
Ms Awesome Dynasty	58		

NOTES



HOLSTEIN ASSOCIATION TERMS AND CONDITIONS FOR PUBLIC SALES

EFFECTIVE MARCH 2, 1996 - Amended October 1, 1997, June 28, 2000, June 23, 2002, March 26, 2010 and March 24, 2016

TERMS: The terms of the sale are cash unless arrangements are made prior to the sale or are printed in the sale catalog. Only when the above conditions are met will the buyer be entitled to the warranties listed below. In no case will animals be released unless settlement is made with the clerk of the sale.

RESPONSIBILITY: The seller, buyer, and manager of this sale are obligated to comply with the provisions of these terms and conditions.

EXPORT SALES: Buyer assumes all responsibility for health tests required by the importing country.

BIDS: The highest bidder is the buyer. Bidding parties or their agents are responsible for all bids placed. Every animal or lot presented for bidding is pledged to absolute sale. In case of dispute, the animal or lot will again be put up for advance bids, and if there is no advance bid, the animal or lot will be sold to the person the auctioneer accepted the last bid from. In case two or more claim the bid, the auctioneer will indicate the party whose bid he recognized. Other claimants will be given an opportunity to increase the bid and bidding will be restricted to the two or more claimants.

BY-BIDDING: Bidding directly or indirectly by the sole owner of any animal or lot is prohibited unless the intention to bid is disclosed specific to each animal in the catalog and announced when the animal enters the ring. Bidding by any member of a partnership, syndicate, or other entity having an ownership interest in an animal or lot is permitted.

TRANSFER OF OWNERSHIP: For all Registered HolsteinsSM, the transfer of ownership to the buyer will be recorded on the records of Holstein Association USA and a certificate of registration showing that transfer of ownership will be provided to the buyer free of charge. For embryos, the transfer of ownership to the buyer will be recorded on the records of Holstein Association USA free of charge to the buyer.

RISK: All animals located at sale site are at the purchaser's risk as soon as struck off, but will be cared for free of charge for a maximum of 24 hours following the end of the sale.

WARRANTIES:

- 1) Each consignor warrants clear title to the animal or lot, and the right to sell same.
- 2) To the best of the seller's knowledge, each animal is sound and healthy in every respect and embryos have been recovered, processed, frozen, transferred and graded in keeping with IETS recommendations unless otherwise noted in the catalog or announced from the auction stand. Every precaution will be taken to represent the physical condition of each lot exactly as is known. Examination of all purchases should be made immediately after the purchase and before the close of the sale, and if found not to be as represented, complaint must be reported to the sale management before the close of the sale. In the event no complaint is filed, it is understood that the buyer assumes full ownership in the case of animals at sale site together with all risks, after which no representations of the seller can be challenged through the sale management. Heifers that never calved are in no way guaranteed as to the condition of their udders following calving. The sex of an embryo or fetus is in no way guaranteed.

3) Breeding Warranty

The seller guarantees all animals to be breeders, but not beyond the purchase price, with the following understanding:

- a. Males - Should any bull after reaching the age of fourteen months fail to prove a breeder after being used for two months on cows or heifers known to be breeders, the matter shall be reported in writing to the seller within three months of the sale date. The report must include the animal's examination record, a written statement of treatment, and a statement of the animals' inability to breed,

by a licensed veterinarian. The seller has the option to refund the purchase price or make other settlement that is satisfactory to the buyer. In either case the rights of ownership of the animal return to the seller. The seller makes no guarantees with respect to the ability to freeze semen.

- b. Females - All females are guaranteed to be breeders with the exception of:
 1. Cows over 7 years of age when sold;
 2. Cows and/or heifers carrying a pregnancy that is the result of an embryo transfer.

Report of a non-breeder must occur in writing within 3 months of the date of sale or before the animal reaches 21 months of age and must be submitted to the seller. The report must include the animal's examination record, a written statement of treatment, and a statement of the animals' inability to breed, by a licensed veterinarian. The seller has the option to refund the purchase price or make other settlement that is satisfactory to the buyer. In either case the rights of ownership of the animal return to the seller.

Females bred when sold and pronounced in calf are presumed to be pregnant but pregnancy is not guaranteed unless so announced. The seller makes no warranty that pregnant cows will deliver calves or that they will carry calves full term.

- c. If, after the sale, embryos or oocytes are recovered from a female or an attempt is made to superovulate her, this negates the breeding warranty unless there is a separate written agreement between buyer and seller.

SHIPPING: Assistance will be given in arranging shipping of the animals after the sale. All costs, risks and responsibility will be borne by the purchaser.

PEDIGREE INFORMATION: All production, classification, type and production summaries are current. Only information recorded on Holstein Association USA pedigrees is used. Any production or classification records supplied by the seller or consignor will be properly identified as provided by owner. Records in progress are identified as such.

GENOMIC INFORMATION: If genomic information on the animal or embryo is available, it must be dated and disclosed at or before the time of sale.

EMBRYO TRANSFER: All registered animals that have resulted from embryo transfer are identified with one of the following suffixes in the name: ET, ETS (from split embryo), or ETN (from nuclear transfer). If unregistered, the appropriate technology will be identified. Donor dams are identified.

HEALTH WARRANTY: The seller will provide an official health certificate to the buyer for each animal showing the results of all health tests made in preparation for this sale as required by the state where the cattle reside. Other health tests completed for this sale will be disclosed.

ERRORS: The material in this catalog has been carefully edited. If any errors or omissions are discovered, they will be announced. Such announcements take precedence over that printed in this catalog.

ACCIDENT: The sale management, the consignors, and the owner of the grounds will not be responsible in any case for the condition of the grounds or the behavior of the animals and disclaim any liability in the event of personal accident or property loss.

LIMITATIONS OF WARRANTIES: Warranties contained herein, unless terminated earlier, will cease upon the resale of an animal.

Lookwell

