



*Purple Vision*

BOARDING SERVICES LLC

# TAG SALE

June 25th 2021

11am Bid Off

*GPS: 104 Fox Rd, Lebanon PA 17042*

# Purple Vision Tag Sale

Friday, June 25, 2021 • 11:00A.M. Bid-off

**\*Sale will be an online bid-off on [cowbuyer.com](http://cowbuyer.com).  
-NO in person auction, but visitors welcome to inspect cattle sale week.**

**Sale Location: 104 Fox Rd, Lebanon, PA 17042**



*View/bid online in Real Time  
at [www.cowbuyer.com](http://www.cowbuyer.com)*

*\*Bidders must pre-register & be pre-approved.  
\*Contact Aaron Tompkins if you need  
assistance at 336-363-4639*

## Sales Staff

Brandon Delong.... 231-335-6511  
Kendra Nagle.....717-222-6140  
Michael Heath.....443-375-8048  
Adam Liddle..... 518-361-9946  
Daniel Brandt..... 717-821-1238  
Joseph Real & Hannah Heagy  
-Fitter                      -Fitter

*~ LONG DISTANCE TRUCKING AVAILABLE ~*

**Terms of Sale: Cowbuyer will be handling all billing and payments. Prompt payment is expected. No cattle moved or embryos shipped till full payment is received.**

Sale manager:

Kendra Nagle.....717-222-6140





**Arethusa Fever Almira-ET EX-96,3E EEEEE**

*\*Unanimous All-American Sr 2yr-old 2014*

(Dam of Lot 1)

**LOT 1 #131**

**Ernest-Anthony Sdkck Ava-ET**

3234661621 99%RHA-I

Born 3/3/21

**\*Spring Calf for 2021**

**Kueffner Holsteins &  
Grace-Leigh Genetics**

104 Fox Rd, Lebanon, PA 17042

717-222-6140

**Walnutlawn Sidekick-ET**

12508113C 4/21 PTA +2383GTPI

+103M +.15% +44F +20P +3.2PL

+.4DPR +3.64T +3.31UDC +2.12FLC

Abbott X EX-94,2E McCutchen

**Arethusa Fever Almira-ET**

**9-08 EX-96,3E EEEEE 71471972**

1-10 286 18800 4.7 887 3.5 655

2-10 305 27510 5.4 1489 3.2 876

6-06 359 41830 4.6 1905 3.2 1336

8-11 150 18035 4.0 717 3.0 536 RIP

LTD 163960 4.7 7772 3.3 5335

Sire: Crackholm Fever-ET

(Pictured above)

*\*Un. All-American Sr 2yr-old 2014*

*\*Res. All-American Milking Yrlg 2013*

*\*4th Generation All-American*

**2nd Dam:**

**Arethusa Affection-ETS**

**EX-92 EE+EE**

1-11 307 19110 4.7 898 3.7 698

2-10 305 27260 4.1 1120 3.1 834

4-09 310 24830 4.6 1130 3.2 804

5-10 244 22680 5.1 1168 3.1 699

Lifetime 102500 4.5 4629 3.2 3324

*\*All-American Milking Yrlg 2009*

*\*1st Milking Yearling WDE 2009*

**3rd Dam:**

**EO Siemers Ashlyns Angel-ET**

**EX-96,3E EEEEE GMD**

4-03 365 41370 4.2 1749 3.3 1355

7-06 365 39370 4.7 1852 3.1 1203

9-10 365 39800 6.0 2383 3.1 1252

Lifetime 225080 4.8 10836 3.3 7333

*\*All-American Wtr Yr Hfr 2005*

*\*Res. All-Am Sr 2yr-old 2006*

*\*HM All-Canadian Aged Cow 2010*

*\*Grand Champion East Fall Nat'l 2010*

**Maternal sisters include:**

**EK-Oseena Ambrosia-ET EX-95,2E R. A-A**

**EK-Oseena Aphrodite EX-95 2E N. A-A**

**Kingsmill Ashlyns Audrey EX-94 N. A-A**

**4th Dam:**

**Tri-Day Ashlyn-ET**

**EX-96,2E EEEEE GMD-DOM**

4-09 365 43090 4.8 2079 3.5 1503

Lifetime 144770 4.6 6665 3.5 5135

*\*All-Time All-American 4yr-old cow*

*\*HHM All-Time All-Am Sr 3yr-old*

*\*Voted All-World 2001*

*\*All-Am & All-Can 4yr-old cow 2001*

*\*All-Am & Res. All-Can Sr 3yr-old 2000*

**5th Dam: Bendy-Brook Odyssey Favorite**

**EX-92,2E EEEEE DOM**

6-01 337 22670 3.4 770 3.1 706

*\*Res. All-Am Produce of Dam 2000*

*\*Nom Jr All-Am Aged Cow 1995*

**6th Dam: Bendy-Brook Star Fonda**

**VG-86 VG-MS**

Lifetime 108500 3.4 3725 3.2 3430

~Purple Vision Tag Sale~



**Butz-Butler Gold Barbara-ET  
EX-96,3E EEEEE GMD**

*\*1st Prod. Cow and Grand Champion WDE 2019  
(2nd Dam of Lot 2)*



**Gold-Barbara Diamond Boo-ET  
UG-88 EUUUU**

2-04 345 30757 4.4 1351 3.2 993  
(Dam of Lot 2)

**LOT 2 #101**

**MD-West-View Undnd Brynlee**

3217049813 99%RHA-I  
Born 3/11/20 4/21 PTA +1923GTPI  
+2.58T +1.21UDC +1.43FLC

**\*Potential 9th generation EX**

**Grace-Leigh Genetics**

104 Fox Rd, Lebanon, PA 17042  
717-222-6140

**Our-Favorite Undenied-ET**

3125220760 4/21 PTA +2068GTPI  
+22F +3.16T +.88UDC +1.17FLC  
Solomon X EX-94,2E Atwood

**Gold-Barbara Diamond Boo-ET**

**3-02 VG-88 EVVVV 3134192773**  
2-04 345 30757 4.4 1351 3.2 993  
Sire: Mr D Apple Diamondback\*RC  
(Pictured above)

**Gold Barbara winnings include!**

- \*1st 150,000 lb Cow North American 2020
- \*All-American 150,000 lb Cow 2020
- \*Grand Champion World Dairy Expo 2019
- \*Un. All-American 150,000 lb Cow 2019
- \*Nom. All-American Aged Cow 2017
- \*Res. All-Canadian Mature Cow 2016
- \*HHM All-American Aged Cow 2016
- \*Un. All-Am & All-Can 4yr-old 2014
- \*Un. All-Am & All-Can Sr 3yr-old 2013
- \*Un. All-Am & All-Can Sr 2yr-old 2012

**2nd Dam: (Pictured above)**

**Butz-Butler Gold Barbara-ET  
EX-96,3E EEEEE**

2-06 339 28060 4.4 1228 3.5 972  
3-07 365 41820 3.9 1612 3.0 1273  
6-02 305 38060 4.3 1650 2.9 1122  
9-07 305 34340 3.9 1346 3.2 1083  
Lifetime 201520 4.3 8610 3.3 6711

*\*All-American 2020, 2019, 2014, 2013 & 2012*

**3rd Dam:**

**Regancrest Brasilia-ET  
EX-92,2E EEEVE DOM**

2-03 365 33180 3.6 1186 3.0 989

**4th Dam:**

**Regancrest-PR Barbie-ET  
EX-92 EEEEE 94-MS GMD-DOM**

2-06 365 31690 3.9 1237 3.3 1050

*\*HM All-American Jr 3yr-old 2004*

**5th Dam:**

**Regancrest Juror Brina-ET  
EX-92 EEEVE GMD**

4-04 365 40640 3.6 1478 2.8 1140

*\*Res. Grand Champion Iowa State Fair*

**6th Dam:**

**Regancrest Aerostar Bert-ET  
EX-90 EEEVV GMD-DOM**

5-02 365 37790 3.6 1357 3.2 1215

Lifetime 109350 3.7 4031 3.3 3558

**7th Dam:**

**Regancrest Mark Chairman Bea  
EX-91,2E VEEE GMD-DOM**

7-09 365 33830 3.8 1276 3.1 1052

Lifetime 140130 4.1 5711 3.3 4616

**8th Dam:**

**Regancrest Board Chairman Bea  
EX-90 VEVE**

5-09 365 26010 4.1 1059 3.4 884

**9th Dam:**

**Regancrest Apache Standout Bea  
VG-86 EX-MS**

Lifetime 131940 3.6 4744



~Purple Vision Tag Sale~



**Rosiers Blexy Goldwyn-ET  
EX-97,3E EEEEE**

*\*Supreme Champion WDE 2017  
(2nd Dam of Lot 3)*



**Blexys Crush Bahama Mama-ET  
(Dam of Lot 3)**

**LOT 3 #122**  
**MD-West-View Skick Bacardi**  
3234661612 99%RHA-I  
Born 12/8/20

**Grace-Leigh Genetics**  
104 Fox Rd, Lebanon, PA 17042  
717-222-6140

**Walnutlawn Sidekick-ET**  
12508113C 4/21 PTA +2383GTPI  
+103M +.15% +44F +20P +3.2PL  
+.4DPR +3.64T +3.31UDC +2.12FLC  
Abbott X EX-94,2E McCutchen

**Blexys Crush Bahama Mama-ET**  
3143525515  
2-00 73 4708 3.5 166 3.0 143 RIP  
Sire: Maverick Crush  
(Pictured above)

**2nd Dam: (Pictured above)**  
**Rosiers Blexy Goldwyn-ET**  
**EX-97,3E EEEEE**  
2-06 305 25000 4.4 1109 3.0 761  
4-05 305 33790 4.3 1437 3.0 997  
5-05 365 37640 4.5 1676 3/2 1195  
6-06 365 41730 3.9 1626 3.1 1292  
8-10 365 47660 3.9 1856 3.2 1532  
Lifetime 216970 4.2 9155 3.3 7181  
*\*Supreme Champion WDE 2017  
\*Grand Champ Int'l Holstein Show 2017  
\*Un. All-American Aged Cow 2017  
\*1st 5yr-old Sr & Grand Champion @  
2016 NY Spring Int'l Show  
\*1st 5yr-old Sr & Grand Champion @  
2016 WI Championship Show  
\*Sold for \$96,000 @ 2016 Define Your  
Destiny  
\*4th 5yr-old WDE 2016  
\*6th Sr 2yr-old WDE 2013*

**3rd Dam:**  
**Rosiers Beyonce Dundee**  
**EX-90-CAN 92-MS**  
3-09 365 27853 4.2 1160 3.4 941

**4th Dam:**  
**Rosiers Burka Triumphant**  
**EX-90-CAN 91-MS**  
6-08 365 29681 4.7 1409 3.3 994  
Lifetime 127062 4.8 6115 3.5 4483

**5th Dam:**  
**Rosiers Burdy Vision**  
**VG-87-CAN 86-MS**  
6-07 365 267187 4.9 1310 3.4 910  
Lifetime 141145 5.0 6937 3.4 4846

**6th Dam:**  
**Rosiers Branda Prelude**  
**VG-88-CAN 89-MS**  
10-01 365 24980 4.5 1133 3.3 825  
Lifetime 174997 4.2 7400 3.3 5773

**7th Dam:**  
**Rosiers Bernet Persistant EX-4E-CAN**  
7-08 305 26468 3.3 886 3.3 871  
Lifetime 220376 3.4 7458 3.3 6239

~Purple Vision Tag Sale~

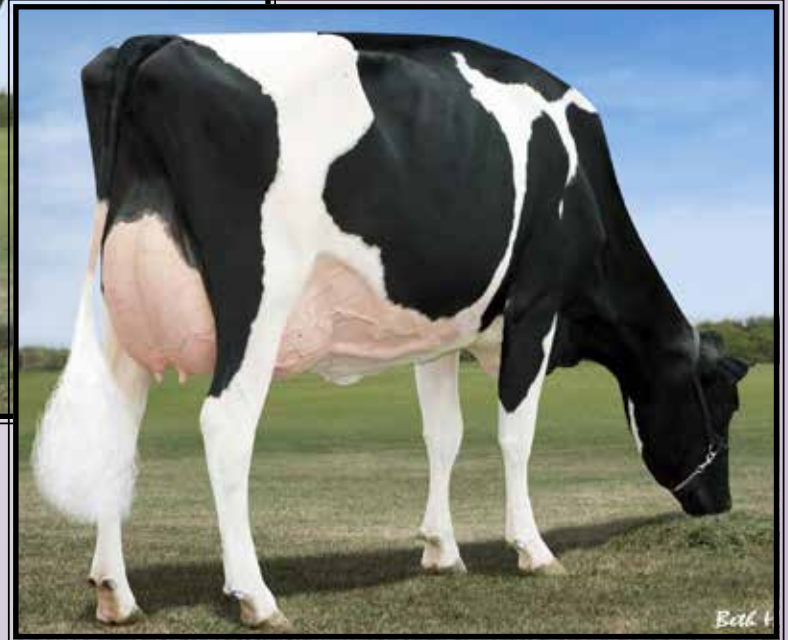
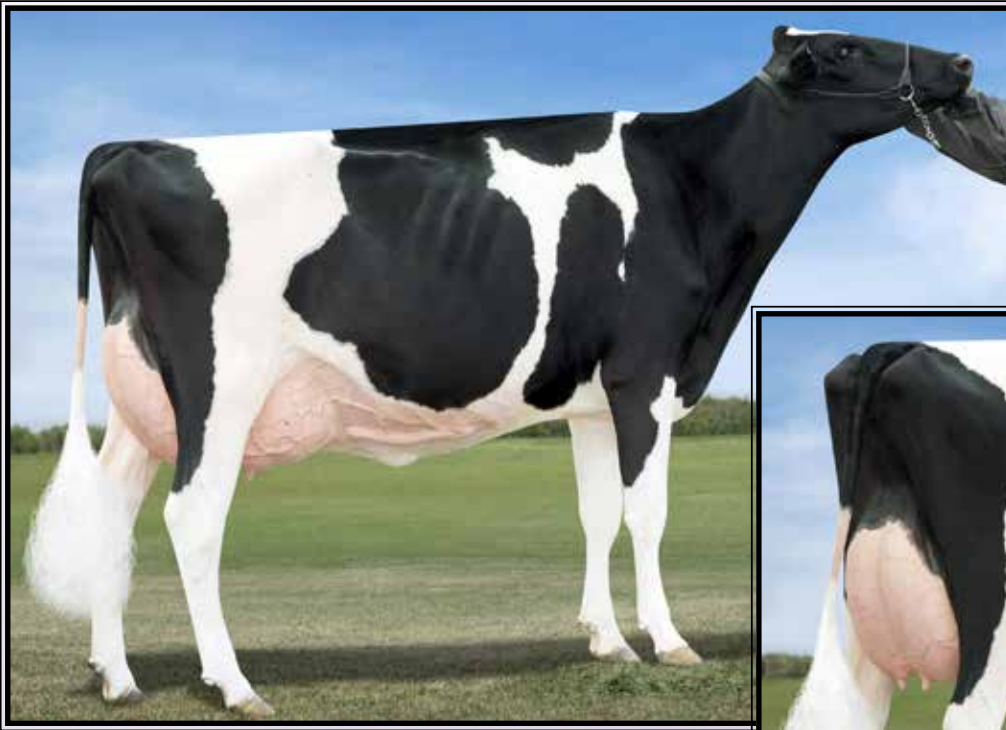

**Coolea Farms Sanchez Liza-ET  
EX-93,2E EEEEE**

*\*HM Int. Champion IL State Championship Show 2013  
(Dam of Lot 4)*

**LOT 4 #100**

**Bulldog Dback Lizzy**

3217049812 99%RHA-NA  
Born 3/2/20

*\*HM Junior Champion at the  
Lebanon Area Fair 2020*

*\*Jr Champion of the Jr Show & Res.  
Jr Champion of the Open Show @ the  
Southeast Championship Show 2020*

*\*2nd Sprg Yrlng PA Spring Show 2021*

**Grace-Leigh Genetics**

104 Fox Rd, Lebanon, PA 17042  
717-222-6140

**Mr D Apple Diamondback\*RC**

3013721049 4/21 PTA +1892GTPI  
+2.42T +1.82UDC +1.36FLC 99%R  
Doorman X EX-94,2E Talent

**Coolea Farms Sanchez Liza-ET**

7-01 EX-93,2E EEEEE 11145920C  
2-03 365 31420 3.9 1233 3.4 1065  
3-07 365 34451 3.5 1206 3.2 1116  
6-09 305 34070 2.7 909 3.2 1086  
8-02 305 31840 3.3 1059 3.1 997  
Lifetime 164530 3.4 5652 3.3 5377  
Sire: Gen-Mark Stmatic Sanchez

(Pictured above)

*\*1st Sr 2yr-old & HM Int. Champion  
Illinois State Championship Show 2013*

*\*1st Sr 2yr-old IL State Fair 2013*

*\*Embryos exported to Japan, Australia,  
Europe & New Zealand*

**2nd Dam:**

**Calbrett Goldwyn Liza-ET  
VG-88-CAN**  
2-04 365 32165 4.1 1327 3.5 1130  
*\*Sold for \$177,000*

**Full sister:**

**Calbrett Goldwyn Layla-ET  
EX-96,2E-CAN 8\***  
6-04 365 42046 3.8 1603 3.3 1402  
*\*All-American Aged Cow 2015  
\*Res. All-Can Mature Cow 2013  
\*Nom. All-Can in 2011 & 2015*

**3rd Dam:**

**Lylehaven Lila Z  
EX-94-CAN 96-MS 19\***  
4-05 365 49101 4.0 1960 3.5 1695  
*\*She sold for \$1.15M in '05 Triple Crown  
\*3 daus. have sold for over \$100,000  
\*All-Canadian Jr 2yr-old 2004  
\*All-Canadian Jr Yearling 2003  
\*Nom. All-Canadian Jr Calf 2002  
\*Nom. All-Canadian 5yr-old 2007  
\*Nom. All-American Jr. Yearling 2003  
\*HM All-Canadian 4yr-old 2006*

**4th Dam:**

**Lylehaven Form Laura-ET  
EX-94,3E EEEEE**  
6-02 365 35510 4.2 1484 3.1 1088  
8-08 365 39320 3.9 1529 3.1 1218  
Lifetime 195690 4.0 7731 3.1 6015  
*\*Res. All-Canadian Jr 3yr-old 2002  
\*HHM All-Am 4yr-old 2003*

**5th Dam:**

**Thiersant Lili Starbuck-ET  
EX-94,5E EEVEE**  
9-11 365 30910 4.5 1385 3.1 965  
Lifetime 238806 4.7 11291 3.4 8124





**Silvermaple Damion Camomile EX-95 EEEEE**

*\*All-Am & All-Can 2010 & 2011  
(2nd Dam of Lot 5)*

**LOT 5 #8351**

**Premieroint Mast Callie-ET**

3214639391 99%RHA-I  
Born 12/1/20 4/21 PTA +2.92T

**Grace-Leigh Genetics**

104 Fox Rd, Lebanon, PA 17042  
717-222-6140

**Golden-Oaks Master-ET**

3139216917 4/21 PTA +2125GTPI  
+3.69T +2.84UDC +1.33FLC 79%R  
Avalanche X EX-90 Doorman

**Butlerview Braz Cami-ET**

4-05 VG-87 EVEVV 143527873  
2-10 305 24000 3.1 747 3.2 759  
4-01 298 19670 4.1 811 3.4 659  
5-00 237 20319 3.6 737 3.3 668 RIP  
Sire: Arrowstar Barzzle-Imp-ET

**Some maternal sisters:**

**Silvermaple Windham Camille EX-92**

*\*Res. All-American & Res. All-Canadian Sr 2yr-old 2015*

**Silvermaple Bolton Cameo EX-94**

**Butlerview Door Camilla EX-92**  
*\*Jr A-A & N. A-A Winter Calf 2014*

**Butlerview Doorman Class EX-91**

*\*Res. Jr A-A & HMA-A Sprg Ylg 2015*

**2nd Dam: (Pictured above)**

**Silvermaple Damion Camomile EX-95 EEEEE**

2-03 313 20119 4.0 795 3.3 667  
3-03 365 32268 4.1 1327 3.4 1098  
5-02 356 34879 4.2 1461 3.1 1091  
Lifetime 130677 4.2 5506 3.5 4555

*\*Sold for \$290,000 in the 2012 Int'l*

**Intrigue Sale**

*\*All-American Jr 3yr-old 2011  
\*All-Canadian Jr 3yr-old 2011  
\*Int. & Res. Grand Champ WDE 2011  
\*Int. Champ Royal Winter Fair 2011  
\*All-Canadian Jr 2yr-old 2010  
\*All-American Jr 2yr Old 2010*

**3rd Dam:**

**Stanhope Camila Goldwyn-ET VG-89-CAN @ 9yrs \*1**

4-01 365 30461 4.9 1486 3.1 952  
Lifetime 127053 4.7 6001 3.4 4358

**4th Dam:**

**Kendu Triumphant Charity EX-93-CAN 3\***

3-04 365 28518 3.7 1064 2.9 834  
*\*2nd 5yr-old Vancouver Island 2006*

**5th Dam:**

**Kendu Broker Cleopatra GP-83-CAN**

3-01 321 22000 4.0 886 3.5 763

**6th Dam:**

**Elm Craft Tab Crystal VG-88-CAN**

6-11 365 27661 3.0 1069 3.2 888  
Lifetime 142649 4.0 5681 3.3 4744



**Gloryland Liberty Rae EX-95,3E DOM**

*\*HM All-American 4yr-old 2005*  
(2nd Dam of Lot 6)

**LOT 6 #115**  
**Garay Moovin Anna Bell-ET**  
3217049827 99%RHA-I  
Born 12/23/20

**\*Potential 10th generation EX**

**Grace-Leigh Genetics**  
104 Fox Rd, Lebanon, PA 17042  
717-222-6140

**Lindenright Moovin-ET\*RC**  
12873743C 4/21 PTA +2136GTPI  
+3.70T +2.98UDC +2.37FLC 81%R  
Avalanche X VG-87 Bradnick

**Libertyraes Anna Maria-ET\*RC**  
**EX-92-2E-CAN 94-MS 139480054**  
2-04 358 16990 3.5 595 3.5 600  
3-06 365 34456 4.0 1382 3.3 1138  
5-07 365 30525 4.0 1228 3.5 1056  
7-01 365 31938 4.0 1258 3.4 1078  
Lifetime 133960 4.0 5377 3.5 4687  
Sire: KHW Kite Advent-RED-ET

**2nd Dam: (Pictured above)**  
**Gloryland Liberty Rae**  
**EX-95,3E EEEEE DOM**  
3-11 365 24470 3.4 823 3.4 826  
7-02 365 47064 4.0 1978 3.3 1570  
Lifetime 116380 3.7 4305 3.5 4083  
*\*HM All-American 4yr-old 2005*  
*\*1st Aged Cow & Gr Ch VT St Show '09*  
*\*4th Aged Cow NE Fall Nat'l '09*  
*\*Sold for \$410,000 in Cowtown Sale!*  
**3rd Dam:**  
**Gloryland Lana Rae**  
**EX-94,2E EEEEE DOM**  
5-06 365 29011 4.0 1159 3.2 938  
Lifetime 129620 3.7 4768 3.4 4343  
*\*22 EX daughters all w/ EX mammary*  
**4th Dam:**  
**Scientific Liza Rae-ET EX-90 EEEV**  
4-09 365 26710 2.9 786 3.1 827  
**5th Dam:**  
**C Hanoverhill Tony Rae**  
**EX-96,3E GMD-DOM**  
6-11 365 40221 4.1 1660 3.5 1408  
Lifetime 166397 4.1 6903 3.4 5611  
*\*HM All-American Jr 2yr-old 1988*  
*\*Nom. All-American 5yr-old 1991*  
**6th Dam:**  
**Hanoverhill TT Roxette-ET \*RC**  
**EX-94,2E GMD-DOM**  
10-00 365 35040 4.3 1519 3.2 1129  
**7th Dam: Mil-R-Mor Roxette**  
**EX-90 GMD-DOM**  
Lifetime 121417 4.7 5725  
**8th Dam: Glenridge Citation Roxy**  
**EX-97,4E GMD**  
Lifetime 209784 4.5 9471  
*\*2X Queen of the Breed*  
*\*Mem. All-Time All-Am Prod. of Dam*  
**9th Dam: EX-90 GMD**  
Lifetime 218636 3.9 8581  
*\*3X All-American Produce of Dam*  
**10th Dam: VG-85 w/ 249580 life milk**



~Purple Vision Tag Sale~



**Krull SS Ember-ET\*RC**  
**EX-94,2E EEEEE**

5-10 348 22940 3.6 827 3.3 746  
(2nd Dam of Lot 7)



**Oakfield Awe Ecstasy-RED-ET**  
**EX-90 EUUUE**  
(Dam of Lot 7)

**LOT 7 #109**

**Premierpoint Dom Elaina-RED**

3217049821 99%RHA-I  
Born 9/2/20

\*Potential 10th generation EX

**Grace-Leigh Genetics**

104 Fox Rd, Lebanon, PA 17042  
717-222-6140

**Brenland Domino\*RC**

13043997C 4/21 PTA +2135GTPI  
+.07%F +3.22T +2.70UDC +1.54FLC  
Army X EX-90 Doorman

**Oakfield Awe Ectasy-RED-ET**

**4-09 EX-90 EVVVE** 3134444531  
2-00 298 17560 4.5 782 3.2 568  
2-11 305 19160 3.5 672 3.2 607  
4-06 171 14310 3.3 560 3.0 423 RIP  
Sire: Luck-E Awesome-RED  
(Pictured above)

**2nd Dam: (Pictured above)**  
**Krull SS Ember-ET**  
**EX-94,2E EEEEE**

2-00 305 20880 4.0 830 3.3 696  
3-07 305 18100 4.0 729 3.5 625  
4-07 305 16890 3.7 630 3.1 528  
5-10 348 22940 3.6 817 3.3 746

\*Grand Champion Nioga Show 2011  
\*8th generation EX cow!

**3rd Dam:**

**Krull Encore Ethel**  
**EX-90 EEEVE**  
8-03 365 23030 3.5 802 3.1 715  
Lifetime 124700 3.6 4476 3.1 3912

**4th Dam:**

**Krull Skychief Easter-ET**  
**EX-90 EEE+E**  
5-05 365 36230 4.2 1532 3.0 1082  
Lifetime 110510 4.0 4370 3.3 3604

**5th Dam:**

**Krull Broker Elegance**  
**EX-96,3E EEEEE GMD-DOM**  
5-07 365 40950 3.7 1522 3.1 1272  
Lifetime 183240 3.7 6878 3.2 1069  
\*3X All-American Nominee

**6th Dam:**

**Krull Starbuck Excellency**  
**EX-90 EEEEV GMD-DOM**  
3-03 365 27140 3.5 937 3.4 930

**7th Dam:**

**Krull TT Excellency EX-90 DOM**  
3-02 363 24320 3.5 863 3.2 783  
Lifetime 109780 3.7 4077 3.1 3396

**8th Dam:**

**Krull Boot Mark Excellency**  
**EX-92,2E EEEE GMD-DOM**  
6-06 353 27410 3.8 1040 3.0 816  
Lifetime 201440 3.5 7105F

**9th Dam:**

**Krull Kingstead Excellency**  
**EX-92,4E VVEE GMD**  
Lifetime 179790 3.6 6436F



**Ms Absolute Bliss-ET EX-94,2E EEEEE**

*\*Nom. All-Am Sr 2yr-old 2016*

(2nd Dam of Lot 8)

**LOT 8 #130**

**Grace-Leigh Blizzard Blair**

3234661620 99%RHA-I

Born 3/2/21

**Grace-Leigh Genetics**

104 Fox Rd, Lebanon, PA 17042

717-222-6140

**Mac-Acres Ava Blizzard\*RC**

64870439 4/21 PTA +1791GTPI

+3.84T +2.34UDC +2.22FLC 79%R

Avalanche X EX-90 Absolute-RED

**Ms Ransom-Rail Jby Bella-ET\*RC**

3-01 GP-80 +G+G+ 3143014030

2-05 374 25440 4.3 1097 3.4 861

Sire: Cycle Doorman Jacoby-ET

**2nd Dam: (Pictured above)**

**Ms Absolute Bliss-ET\*RC**

**EX-94,2E EEEEE**

2-09 291 25700 3.6 914 3.3 854

3-08 365 33070 3.6 1201 3.5 1148

5-05 251 29110 3.6 1062 3.1 892

Lifetime 107440 3.7 4018 3.4 3632

*\*Nom. All-American Sr 2yr-old 2016*

*\*4th Sr 2yr-old WDE 2016*

*\*1st Sr 2yr-old, Intermediate & Grand*

*Champion NY State Fair 2016*

*\*HM All-Canadian Milking Yrlg 2015*

*\*HM All-American Milking Yrlg 2015*

*\*1st Spring Yrlng NY Spring 2012*

*\*1st Spring Yrlng NY State Fair 2012*

**3rd Dam:**

**Miss Beautys Bombshell-ET**

**EX-93,2E EEEVE**

3-03 305 21430 3.2 694 3.5 760

*\*Nom. All-Ontario Spring Calf 2011*

*\*1st Spring Yrlng NY Spring 2012*

*\*1st Spring Yrlng NY State Fair 2012*

**4th Dam:**

**Ms Exels Dundee Beauty**

**EX-95,3E EEEEE**

6-09 365 29870 4.8 1444 3.3 979

8-09 365 36180 4.3 1556 3.2 1157

Lifetime 141530 4.6 6537 3.5 4930

*\*Nom. All-Canadian Aged Cow 2013*

*\*Un. All-American Aged Cow 2011*

*\*Res. All-Canadian Aged Cow 2011*

*\*1st Place Aged Cow RWF & WDE 2011*

*\*HHM All-American 5yr-old 2010*

*\*1st 5yr-old & Grand Champion M-E*

*Spring Nat'l 2010*

*\*1st & Res. Grand NYS Show 2010*

*\*2nd 4yr-old 2009 WDE*

**5th Dam:**

**Woodfield Integrity Belinda**

**EX-93,2E EEVVE**

5-09 272 30210 3.9 1187 3.1 924



~Purple Vision Tag Sale~



**Co-Vale Dempsy Dina 4270-ET  
EX-96,2E 97-MS**

*\*Multiple time All-American in milking form!  
(2nd Dam of Lot 9)*



**Dinas Kenosha Diana-ET  
UG-87 UU+UU  
(Dam of Lot 9)**

**LOT 9 #616**

**Ms Dinas Crushabull Dawn-ET**

3211823252 99%RHA-NA  
Born 9/14/20

**Elmer & Barbara Fisher**  
Elizabethville, PA 17023  
717-818-3365

**OH-River-Syc Crushabull-ET**  
3135145001 4/21 PTA +2244GTPI  
+273M +8P +.5PL 2.85SCS  
+3.27T +2.60UDC +1.58FLC 79%R  
Crush X VG-87 Mogul

**Dinas Kenosha Diana-ET**  
2-06 VG-87 VV+VV 144626409  
2-00 262 18834 3.7 705 3.3 625  
Sire: Larcrest Kenosha 2515-ET  
(Pictured above)

**2nd Dam: (Pictured above)**  
**Co-Vale Dempsy Dina 4270-ET**  
**EX-96 EEEEE 97-MS**  
2-08 365 28960 3.7 1064 3.4 979  
4-06 365 38401 4.0 1549 3.3 1252  
*\*HM All-Am 150,000 lb cow 2020*  
*\*Nom. All-American Aged Cow 2019*  
*\*1st 5yr-old & BU WDE 2018*  
*\*All-Am & Res. All-Can 5yr-old 2018*  
*\*Un. All-American 4yr-old 2017*  
*\*Un. All-Canadian 4yr-old 2017*  
*\*Grand Champion Royal 2017*  
*\*Res. Grand Champion WDE 2017*  
*\*Un. All-American Sr 2yr-old 2015*  
*\*Un. All-Canadian Sr 2yr-old 2015*  
*\*1st Sr 2yr-old WDE 2015*  
*\*1st Sr 2yr-old and Int. Champion*  
*Royal Winter Fair 2015*  
*\*Nom. All-Am Yearling in Milk 2014*  
**3rd Dam: Co-Vale Jasper Darla 3366**  
**VG-87 VVVVV**  
2-04 188 16180 3.9 626 3.2 522  
**4th Dam: Amber-Acres Drake Daisy**  
**VG-89 VVVVE**  
2-04 342 33250 4.1 1353 3.6 1183  
*\*All-NY Sr 2yr-old 2009*  
**5th Dam: Amber-Acres Marty Anita**  
**VG-87 VEV+V**  
7-02 305 41680 3.7 1545 3.1 1307  
Lifetime 213570 3.9 8434 3.3 7007  
**6th Dam: Ms Amber Acres Delilah**  
1-11 305 19 020 4.6 867 3.2 614  
**7th Dam: Co-Vale Black Dorthy**  
**EX-90,2E EE+EE**  
9-04 305 40220 4.1 1636 3.5 1406  
Lifetime 336830 4.1 13926 3.4 11523  
**8th Dam:**  
**Co-Vale Dorthy VG-88 EVVVE**  
5-03 308 21830 4.1 894 3.1 666

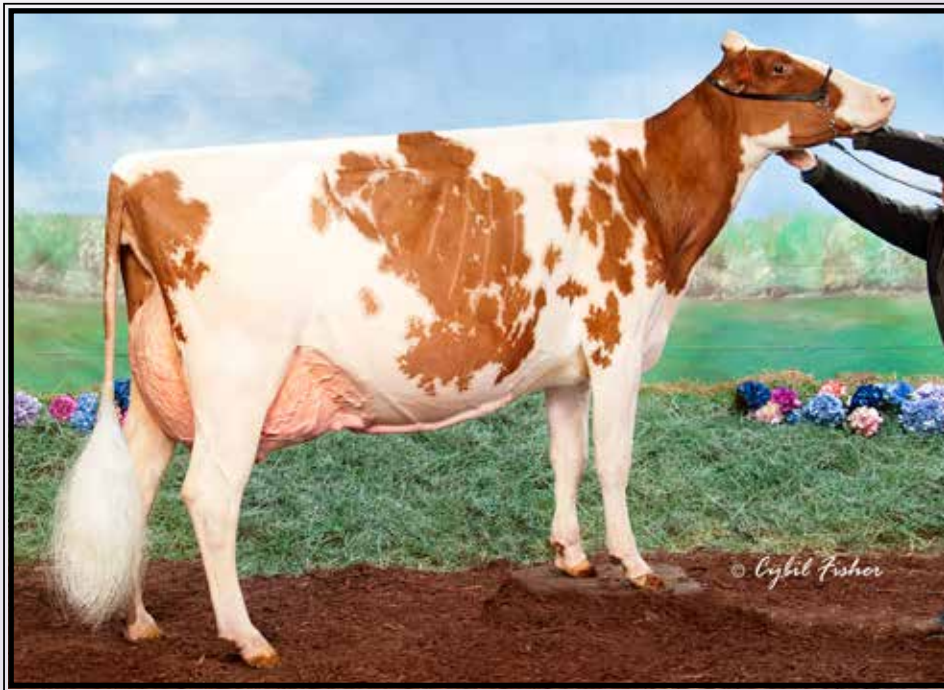

**Kevetta Rdbirst Lucious-RED EX-94, 95-MS**

*\*2nd 5yr-old NY Spring Red & White Show 2018*

(Dam of Lot 10 choice)



**OCD Jordy Lambchop-RED-ET VG-88**

*\*HM All-Am R&W Winter Calf 2018*

(Maternal sister to Lot 10 choice)



**OCD Jordy Lochness-RED-ET**

*\*Un. All-Am R&W Winter Calf 2018*

(Maternal sister to Lot 10 choice)

## LOT 10 Choice

\*Selling 1st choice of 4 female pregs due December, 2021

2 pregs by Avalanche\*RC

2 pregs by Hanans

*\*Calves are potential 9th gen EX*

### Maternal sisters to choice include:

OCD Jordy Lambchop-RED-ET VG-88

*\*HM All-Am R&W Winter Calf 2018*

OCD Jordy Lochness-RED-ET

*\*Un. All-Am R&W Winter Calf 2018*

(Both pictured above)

### TERMS:

35% down sale day

-balance due at calf pickup by 4 months of age.

*Eli & Sadie King and  
Elmer & Barbara Fisher  
717-818-3365*

### Sires of Choice:

**Dymentholm Mr App Avalanche-TW**  
11957107C \*RC 4/21 PTA +2120GTPI  
+3.87T +2.83UDC +2.47FLC 98%R  
McCutchen X Regiment

### AND

**Siemers Exc Hanans 31753-ET**  
3243986722 4/21 PTA +2899GTPI  
+412M +.23% +80F +41P +1.7PL  
+3.85T +3.14UDC +2.10FLC 76%R  
Excalibur X VG-89 King Doc

### Dam of Choice:

**Kevetta Rdbirst Lucious-RED**  
4-09 EX-94 EEEEE 95-MS 60017665  
3-03 270 21470 3.8 809 3.1 676  
4-02 365 32580 4.2 1369 3.3 1070  
Sire: Lookout P Redburst-RED-ET  
(Pictured above)

*\*2nd 5yr-old NY Spring Red & White Show 2018*

*\*1st 4yr-old, Grand Champion Red & White, and HM Supreme Champion, WNY Spring Dairy Preview 2017*

*\*2nd 4yr-old, NY Spring International R&W Show 2017*

### 2nd Dam:

**OCD Reality Lulu-RED-ET**  
EX-90,2E VEVVE  
2-03 358 24600 4.4 1080 3.4 844  
3-05 297 29970 4.5 1338 3.5 1038  
4-04 305 31690 4.5 1437 3.5 1097  
5-04 305 32270 4.8 1542 3.4 1083  
Lifetime 126600 4.6 5770 3.5 4377

### 3rd Dam:

**Liddleholme Lulu-RED-ET**  
EX-90 EVVEE  
2-06 365 37970 4.1 1558 3.1 1184  
3-09 365 36870 4.3 1571 3.4 1244  
Lifetime 122810 4.1 5090 3.2 4986

### 4th Dam:

**Briggen-HH Sept St Lulu**  
EX-91,2E EVVEE  
3-10 365 29660 4.2 1258 3.4 1014  
Lifetime 102140 4.6 4655 3.7 3755

### 5th Dam:

**Hanoverhill Mae Lulu-ET**  
EX-90 VEEEV  
4-04 365 33530 5.1 1696 3.5 1189

### 6th Dam:

**C Hanoverhill Sheik Lulu-ET**  
EX-94,3E GMD-DOM  
6-11 365 37730 3.9 1488 3.2 1218  
9-03 365 39020 3.8 1484 3.3 1302  
Lifetime 206369 3.9 8136 3.5 7196

### 7th Dam:

**Tora Triple Threat Lulu \*RC**  
EX-96 GMD-DOM  
3-04 321 22070 3.7 812  
Lifetime 133398 3.9 5185  
*\*HM All-American 3yr-old Cow 1978*

### 8th Dam:

**Ormsby Lougo Alta**  
EX-90,2E GMD  
8-05 365 24550 3.7 900

### 9th Dam:

**Ormsby Alta Pride VG-85-CAN**  
11-10 365 22837 3.4 776



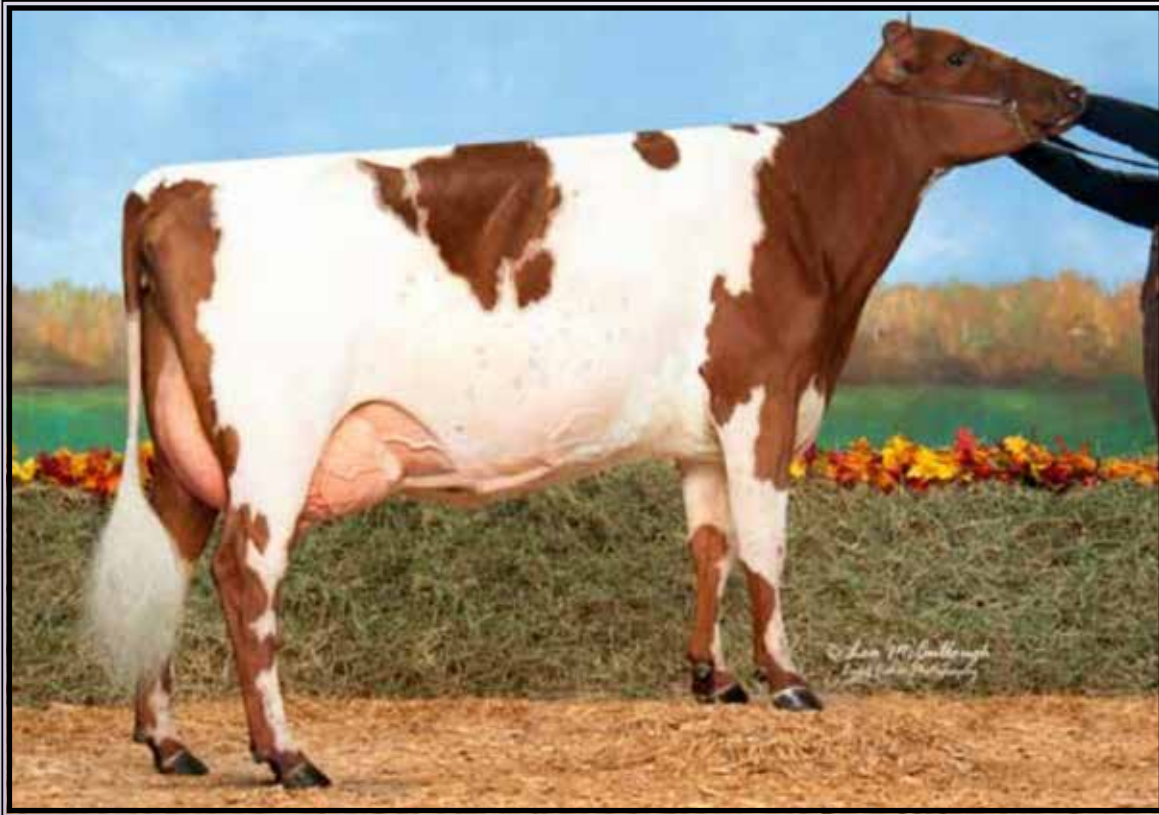

**Old-Bankston JC Bri's Bikini-ET EX-94,3E**

*\*Nom. All-American Aged Cow 2019 & Nom. All-American 4yr-old 2017  
(Dam of Lot 11)*

**LOT 11 Ayrshire**  
**Twincounty Bodacious Babe-ET**  
3204926009 ID Eartag #60  
Born 12/2/20

**Bryce Warriner**  
4315 Cty Rd 12, Andover, NY 14806  
607-478-5166

**Palmyra Berkely Reagan-ET**  
3123620602 4/21 PTA +422PTI  
+.07% +13F +.60T 92%R  
Berkely X EX-92 R. All-Am Poker

**Old-Bankston JC Bri's Bikini-ET**  
**7-02 EX-94,3E** 69949958  
2-08 342 21320 3.9 827 3.2 689  
6-05 311 29600 3.8 1112 3.2 950  
Sire: Margot Calimero  
(Pictured above)

- \*Nom. All-American Aged Cow 2019*
- \*Res. Jr All-American Aged Cow 2019*
- \*Sr. & Grand Champion Mid-Atlantic National Jr Show 2019*
- \*Nom. All-American 4yr-old 2017*
- \*Res. Jr All-American 4yr-old 2017*
- \*Sr. & Grand Champion Mid-Atlantic National Jr Show 2017*
- \*Nom. All-American Sr 2yr-old 2015*
- \*Res. Int. Champ Southern Nat'l 2015*

**2nd Dam:**  
**Steam-Valley Wilton Magic Bri**  
**EX-94,2E**  
2-04 313 16280 4.1 673 3.3 537  
3-04 352 23530 3.6 845 3.1 726  
4-10 336 28210 3.6 1004 3.1 878  
5-11 364 32470 3.3 1058 3.0 977  
7-01 273 23050 3.2 732 3.0 695  
10-08 341 31820 4.0 1275 3.1 984  
Lifetime 155360 3.6 5587 3.1 4797  
*\*Unanimous All-American 100,000 lb cow 2013*  
*\*1st 100,000 lb cow and Total Performance Winner WDE 2013*  
*\*HM All-American Aged Cow 2012*  
*Un. All-American 5yr-old 2011*  
*\*All-World 5yr-old 2011*  
*\*Grand Champion WDE 2011*

**3rd Dam:**  
**Ayrdell's tri Magic Barbie**  
**VG-85**  
2-00 265 15370 3.4 520 3.0 462  
*\*Nom. All-Am Summer Yrlng 2005*  
*\*HM Jr All-Am Summ Yrlng 2005*

~Purple Vision Tag Sale~



**Regancrest Chanel-ET EX-92 EEEVEE**

4-11 365 30220 4.2 1261 3.3 1011  
(2nd Dam of Lot 12)



**Midas-Touch Av Cling-ET VG-88**

*\*1st Milking Yearling World Dairy Expo 2018*  
(Full sister to the Dam of Lot 12)

**LOT 12 #621**

**Dauphin-Way Crushb Clara-ET**

3211823257 99%RHA-I  
Born 3/10/21

**\*Potential 8th generation EX**

*Elmer & Barbara Fisher*  
717-818-3365

**OH-River-Syc Crushabull-ET**  
3135145001 4/21 PTA +2244GTPI  
+273M +8P +.5PL 2.85SCS  
+3.27T +2.60UDC +1.58FLC 79%R  
Crush X VG-87 Mogul

**Crystal-Star Avaln Cari-ET**  
2-04 VG-86 +VV+V 3135440140  
-Fancy fresh 2yr-old

Sire: Dymentholm Mr App Avalanche  
**Sisters include:**

**Crystal-Star Avlnch Cali-ET VG-87**  
*\*1st Fall Calf & Jr Champ East Nat'l 2019*  
*\*2nd Fall Calf WDE 2019*  
*\*1st Fall Calf & Res. Jr Champion MD State Fair 2019*  
*\*2nd Fall Calf & Res. Jr Champion MD Spring Show 2019*

**Midas-Touch Av Cling-ET VG-88**  
(Pictured above)  
*\*1st Milking Yearling WDE 2018*  
*\*1st Milking Yrlg M-E Sum Nat'l 2018*  
*\*Sold for \$15,500*

**Midas-Touch Solomon Cher-ET EX-91**  
*\*Res. All-Am Spring Calf 2017*  
*\*2nd Spring Calf WDE 2017*  
*\*2nd Spring Yrlng All-Am Show 2018*

**2nd Dam: (Pictured above)**  
**Regancrest Chanel-ET**  
**EX-92 EEEVEE**  
1-11 365 22170 4.5 997 3.5 767  
3-04 365 24380 4.2 1019 3.7 894  
4-11 365 30220 4.2 1261 3.3 1011

**Maternal sister:**  
**Regancrest S Chassity-ET EX-92**  
*\*Global Cow of the Year 2011*  
*\*Sold for \$1,500,000 in package*  
*\*Dam of AI sires Gold Chip & Colt 45*

**3rd Dam:**  
**Regancrest Cinderella**  
**EX-92,2E EEEEE GMD-DOM**  
5-00 365 34220 4.1 1418 3.1 1074  
*\*1st Sr 2yr-old Mid-E Fall Nat'l 2006*  
*\*1st Sr 3yr-old Mid-W Spr. Nat'l 2007*

**4th Dam:**  
**Regancrest-PR Barbie-ET**  
**EX-92 EEEEE 94-MS GMD-DOM**  
2-06 365 31690 3.9 1237 3.3 1050  
*\*HM All-American Jr 3yr-old 2004*

**5th Dam:**  
**Regancrest Juror Brina-ET**  
**EX-92 EEEVE GMD**  
4-04 365 40640 3.6 1478 2.8 1140  
*\*Res. Grand Champion Iowa State Fair*

**6th Dam:**  
**Regancrest Aerostar Bert-ET**  
**EX-90 EEEVV GMD-DOM**  
5-02 365 37790 3.6 1357 3.2 1215  
Lifetime 109350 3.7 4031 3.3 3558

**7th Dam:**  
**Regancrest Mark Chairman Bea**  
**EX-91,2E VEEE GMD-DOM**  
7-09 365 33830 3.8 1276 3.1 1052  
Lifetime 140130 4.1 5711 3.3 4616

**7th Dam: Regancrest Board Chairman Bea**  
**EX-90 VEVE**  
5-09 365 26010 4.1 1059 3.4 884

**8th Dam: Regancrest Apache Standout Bea**  
**VG-86 EX-MS**  
Lifetime 131940 3.6 4744





**Ziems Reality LOL-RED EX-91 EEEVE**

*\*HM All-American Red & White 2014*

(2nd Dam of Lot 13)

**LOT 13** #1257  
**Confidence Un Lust-RED-ET**  
3215759833 99%RHA-I  
Born 6/5/20

**Charles Wainwright**  
Schoharie, NY 12157  
518-795-0696

**\*Potential 12th generation EX!**

**Riverdown Unstopabull-RED**  
11801450C 4/21 PTA +2146GTPI  
+.8PL +2.80T +2.47UDC +1.94FLC  
Avalanche X EX-91,2E Applejack

**ZBW-Ziems Aw Loretta-RED-ET**  
4-06 EX-92 EEEVE 3126362573  
Sire: Luck-E Awesome-RED

**10th Dam:**  
**C Glenridge Citation Roxy**  
EX-97,4E GMD  
Lifetime 209784 4.5 9471  
\*2X Queen of the Breed  
\*Mem All-time All-Am Prod of Dam  
\*16-EX daus.; over 100 EX descendants!  
**11th Dam: EX-90 GMD**  
Lifetime 218636 3.9 8581  
\*3X All-American Produce of Dam

**2nd Dam: (Pictured above)**  
**Ziems Reality LOL-RED**  
EX-92 EEEVE  
2-01 365 27930 3.6 1013 3.1 869  
3-03 365 29450 4.2 1246 3.3 960  
*\*HM All-Am R&W Jr 3yr-old 2014*  
*\*1st Jr 3yr-old & BU NYSF R&W Show \*1st*  
*Jr 3yr-old & HM Intermediate Champ All-*  
*American R&W Show 2014*  
*\*3rd Jr 3yr-old WDE R&W Show 2014*  
**3rd Dam:**  
**Gloryland-CK Linda-RED-ET**  
EX-92 EEEVE  
3-04 337 29310 3.0 892 2.9 841  
**4th Dam:**  
**Gloryland Lanita Rae \*RC**  
EX-91 EEEVE  
5-02 365 30960 3.6 1112 2.9 904  
**Maternal Sister to Lanita Rae:**  
**Gloryland Liberty Rae EX-95**  
*\*HM All-Am 4yr-old 2005*  
*\*Sold for \$410,000 in Cowtown Sale*  
**5th Dam:**  
**Gloryland Lana Rae**  
EX-94,2E EEEEE DOM  
5-06 365 29011 4.0 1159 3.2 938  
Lifetime 129620 3.7 4768 3.4 4343  
**6th Dam:**  
**Scientific Liza Rae EX-90 EEEV**  
4-09 365 26710 2.9 786 3.1 827  
**7th Dam:**  
**C Hanoverhill Tony Rae**  
EX-96,3E GMD-DOM  
6-11 365 40221 4.1 1660 3.5 1408  
Lifetime 166397 4.1 6903 3.4 5611  
*\*Gr Champion '93 Western National*  
**8th Dam:**  
**Hanoverhill TT Roxette-ET \*RC**  
EX-94,2E GMD-DOM  
10-00 365 35040 4.3 1519 3.2 1129  
**9th Dam: Mil-R-Mor Roxette EX-90**  
Lifetime 121417 4.7 5725

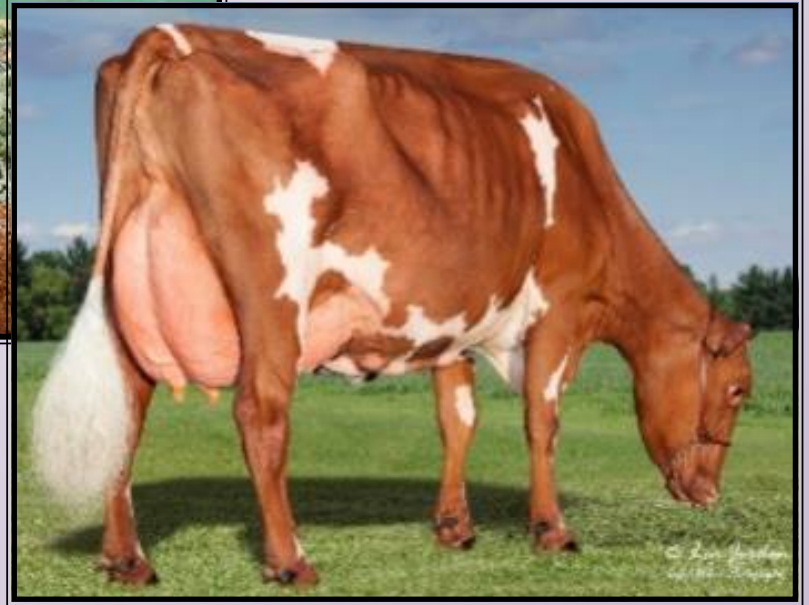
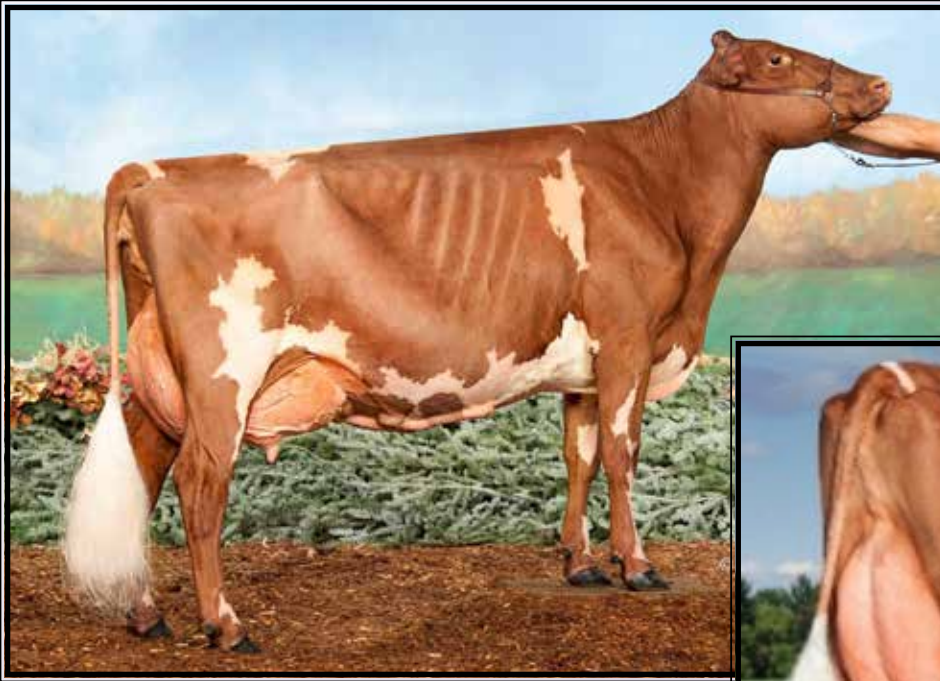

**Maple Fudge Of 12 Oaks  
EX-94,2E EEEEE 94-MS**

*\*All-American 4yr-old 2018  
(Dam of Lot 14)*

**LOT 14**

**Brand-New CW Fiona EXP-ET**

\*Reg. pending  
Born 3/15/21

**\*Sells in absentia**

\*She is housed at:  
19201 Iris Rd, MN 56345

**Cherrywood Milking Shorthorn**

19201 Iris Rd, Little Falls, MN 56345  
320-266-4797

**Gi2 Gold Mine Md Justice**

68317314 4/21 PTA +20PPR  
+524M +2.6PL +1.3DPR  
+.70T +.54UDC +.73FLC 68%R  
Megadeth X VG-88 Destry

**Maple Fudge Of 12 Oaks**

**6-05 EX-94,2E EEEEE 68315279**  
2-00 365 29785 3.8 1129 3.0 881  
3-03 289 26840 3.8 1013 3.1 820  
4-03 365 31000 4.2 1354 3.1 989  
6-00 325 32036 4.0 1289 2.9 954  
Lifetime 124184 4.0 4962 3.1 3793  
Sire: Rovin Snowht Lhill Snappy

**(Pictured above)**

- \*Res. Grand M-W WI Show 2020*
- \*Grand Jr M-W WI Show 2010*
- \*Milking Shorthorn Cow of the Year 2018*
- \*All-American 4yr-old 2018*
- \*Jr All-American 4yr-old 2018*
- \*1st 4yr-old & Sr Champ WDE 2018*
- \*HM All-American Jr 3yr-old 2017*
- \*Jr All-American Jr 3yr-old 2017*
- \*All-American Jr 2yr-old 2016*
- \*Jr All-American Jr 2yr-old 2016*

**2nd Dam:**

**Maple Of 12 Oaks**





**Savage-Leigh Leona-ET EX-96,2E EEEEE GMD**

*\*Res. All-American 125,000 lb Cow 2012*

(2nd Dam of Lot 15)

**LOT 15**

**Savage-Leigh Hyclass Lee**

3-09 VG-85 +VG+V  
3123797277 100%RHA-NA  
Born 3/13/17  
308 92 6869 3.9 269 3.0 209 RIP  
Fresh October  
Due December, 2021 to  
705HO0017 Blizzard

*Ken & Rhoda Reist*

104 Fox Rd, Lebanon, PA 17042  
717-272-5527

**Gen-Com Hy-Class\*RC**

106566047C 4/21 PTA +1460GTPI  
+1.36T +1.56UDC +1.54FLC 94%R  
Absolute X Goldwyn Hailey EX-94 A-A

**Savage-Leigh Gold Lee-ET**

2-03 VG-85 VV+VV 3007810660  
2-02 222 17370 4.3 749 3.1 543  
Sire: Braedale Goldwyn

**2nd Dam: (Pictured above)  
Savage-Leigh Leona-ET  
EX-96,2E EEEEE GMD**

2-02 283 25120 4.1 1025 3.3 832  
3-01 365 33720 4.0 1335 3.3 1122  
5-05 365 42050 4.3 1796 3.2 1343  
7-01 365 37060 3.5 1679 3.1 1160  
Lifetime 208350 4.1 8644 3.4 7052  
*\*Nom All-Am 125,000 lb Cow 2015*  
*\*Nom All-Am 125,000 lb Cow 2014*  
*\*Nom All-Am 125,000 lb Cow 2013*  
*\*Res. All-Am 125,000 lb Cow 2012*  
*\*Nom. All-Am & All-Can 5yr-old 2010*  
*\*HHM All-American Jr 2yr-old 2007*

**3rd Dam:**

**Savage-Leigh Licorice-ET  
EX-92 EEVVEE GMD-DOM**  
4-02 365 51220 4.3 2179 3.1 1596  
*\*1st MD Milk & 2nd MD fat*  
Lifetime 113740 4.4 4968 3.2 3643  
*\*HM All-American 5yr-old 2006*  
*\*1st 5yr-old Sr & Gr Ch. NY Spr. '06*  
*\*1st Jr 3yr-old Int and Res Gr Champ NY  
Spring International 2004*

**4th Dam:**

**Savage-Leigh Bellwood Linda  
EX-92,2E EEEEE GMD-DOM**  
2-10 365 40240 5.8 2349 3.6 1434  
*\*2nd Nat Fat*  
Lifetime 126760 5.2 6576 3.4 4317  
*\*Nom. Global Cow of the Year 2005*  
*\*Nom. All-American Jr 3yr-old 1999*

**5th Dam:**

**Savage-Leigh Star Linda-ET  
VG-87, EX-MS GMD**  
2-02 365 30980 4.0 1236 3.1 952

**6th Dam:**

**Savage-Leigh Glenview Linda  
EX-90 GMD**  
6-08 365 41820 4.6 1936 3.0 1247  
Lifetime 150300 4.4 6636 3.2 4813



**Rocklan Lee Cherry Pie-ET EX-94,3E EEEEE**

8-01 305 29050 3.8 1114 2.9 848

(Dam of Lot 16)

**LOT 16**

**Lighthouse Dreampie-ET**

2-05 GP-81 ++F++  
144709470 100%RHA-NA  
Born 12/2/18

Fresh February, 2021

\*Sells in absentia

\*Housed at:

373 Morning Sun Drive  
Schoharie, NY 12157

*Charles Wainwright*

Schoharie, NY 12157

518-795-0696

**Heavenly Golden Dreams-ET**

GBR642262 4/21 PTA +1753GTPI  
+1.64T\_1.47UDC +.67FLC 99%R  
Goldwyn X EX-92 All -Am Durham

**Rocklan Lee Cherry Pie-ET**

9-04 EX-94,3E EEEEE 136903271

2-04 365 25260 4.4 1124 3.4 869  
5-00 305 27640 3.8 1039 3.1 851  
6-03 225 21870 3.5 762 3.2 696  
8-01 305 29050 3.8 1114 2.9 848  
Lifetime 173300 3.9 6820 3.2 5617

Sire: Comestar Lee-ET

(Pictured above)

**2nd Dam:**

**Mayerlane-DK Fig-Pie-ET  
EX-91,2 EEEVE**

2-05 269 19410 4.7 908 3.3 644  
3-05 346 33780 4.5 1520 3.3 1129  
4-06 345 29210 4.1 1184 3.3 956  
6-01 305 23040 4.3 1000 3.1 707  
Lifetime 117940 4.5 5253 3.3 3909

**3rd Dam:**

**Golden-Oaks Prelude Pie-ET  
EX-93,3E EEEEE GMD-DOM**

6-05 365 41270 4.1 1680 3.2 1310  
Lifetime 134630 4.7 6335 3.5 4662

**4th Dam:**

**Golden-Oaks Mark Prudence  
EX-95,5E EEEEE GMD-DOM**

6-07 365 62981 3.8 2406 2.9 1826  
Lifetime 238711 3.8 9022 3.0 7213

**5th Dam:**

**Ogden Hanover Sex Prudence-ET  
EX-91 EEVE DOM**

3-02 365 23980 4.6 1108 3.5 830

**6th Dam:**

**Dreamstreet Rorae Pocahontas  
EX-93,2E GMD-DOM**

5-10 365 28290 4.0 1132 3.1 890

**7th Dam:**

**Sher-Mar Highmark Hiawatha  
EX-94,4E GMD-DOM**

6-10 365 37470 5.0 1869  
Lifetime 156868 4.0 6260

**8th Dam:**

**Sher-Mar Lee Mitzi  
EX-91,4E VEEE GMD-DOM**

7-11 365 41390 4.2 1731  
Lifetime 200450 3.6 7290

**9th Dam:**

**Sher-Mar Mingo Mimi  
EX-90,2E VEVE**

11-11 365 28340 4.0 1146  
Lifetime 161990 3.9 6284





**Yursden Kite Caramac-RED EX-92 EEEEE**

*\*2007 International R&W Cow of the Year  
(2nd Dam of Lot 17)*

**LOT 17**

**Garden-Start Ad Crest-RED**

**2-08 GP-81 +++F+**  
3146773563 100%RHA-NA  
Born 4/4/18  
2-01 269 16291 4.8 779 3.6 583  
**Fresh 5/28/21 w/ 2nd calf**

**Charles Wainwright**  
Schoharie, NY 12157  
518-795-0696

**Mr Ansly Addiction-P-RED-ET\*PC**

72128091 4/21 PTA +2007GTPI  
+.24%F +.16%P +2.3PL +1.9DPR  
+.70T +1.04UDC -.112FLC 98%R  
Ladd-P-RED X EX-90 Goldwyn

**Greenlea Ab Car-RED-ET**

**6-05 EX-90,2E EEEEE** 70257477  
2-00 332 21680 4.1 889 3.2 696  
3-00 365 35370 4.0 1001 3.4 860  
4-04 365 29030 4.0 1151 3.2 937  
5-07 345 27710 3.9 1084 3.2 900  
Lifetime 104950 4.0 4183 3.3 3443  
Sire: Aples Absolute-RED-ET

**Sisters include:**

**Greenlea SS Caress-RED-ET**

**EX-90,2E EEEVV**  
3-06 365 30512 4.9 1500 3.3 1048  
*\*Nom. All-Am R&W Fall Calf 2006*  
*\*Nom. All-Am R&W Fall Yrlng 2007*

**Greenlea SS Care-RED-ET EX-90**

*\*Nom. All-Am R&W Fall Calf 2006*

**2nd Dam: (Pictured above)  
Yursden Kite Caramac-RED  
EX-92 EEEEE**

2-01 305 21080 3.8 801 3.3 688  
4-02 365 31770 4.2 1325 3.3 1039

*\*Int. R&W Cow of the Year 2007*

*\*All-Am R&W 4yr-old 2006*

*\*All-American R&W Jr 2yr-old 2004*

*\*Res. All-American Jr. 2yr-old 2004*

*\*Nom All-American 4yr-old 2006*

**3rd Dam:**

**Yursden TT Candy-TW  
VG-87,VG-MS**

3-05 305 21120 4.3 902 3.4 715

**4th Dam:**

**Cooklee Factor 1552-RED-ET GP-82**

4-05 305 19590 3.3 648 2.9 571

**5th Dam:**

**Cooklee Lester 1333-RED-ET  
VG-86,VG-MS**

4-06 347 37500 3.1 1144 2.9 1007  
Lifetime 134530 3.2 4302 3.1 4136

**6th Dam:**

**Cooklee Willow 1159-RED-ET  
VG-85,VG-MS**

3-03 365 27760 4.1 1142 3.1 868

**7th Dam:**

**Cooklee Enhancer 835-RED  
VG-85, EX-MS DOM**

2-02 365 33080 4.1 1354 3.1 1033

**8th Dam: Cooklee Valiant 612 \*RC**

**VG-86 VVVV GMD-DOM**  
3-02 365 30420 3.7 1129 3.1 957

**9th Dam: Cooklee Pete 406 VG-85**

Lifetime 116800 3.5 771

**10th Dam:**

**Cooklee Cavalier Dori 278 VG-85 DOM**  
Lifetime 160550 3.1 4910 2.8 3928

~Purple Vision Tag Sale~

## LOT 18

### Van-Acres Gambler Amber

5-07 GP-83 VV+G+

72967415 100%RHA-NA

Born 10/11/15

**\*DRY COW\***

Due 9/1/21 to 94HO14105 Aftershock

**\*Sells in absentia,  
-housed in Schoharie, NY**

*Charles Wainwright*

Schoharie, NY 12157

518-795-0696

### Le-o-La Mogul Gambler

71303599 4/21 PTA +2343GTPI

+526M +4F +9P +4.0PL 2.84SCS

+1.44T +2.33UDC +1.64FLC 99%R

Mogul X EX-92,2E DOM Atwood

### Van-Acres Define Ava

5-08 VG-85 +VG+V 72967337

2-01 365 30950 3.0 939 3.0 915

3-03 305 33960 3.0 1005 2.9 991

Sire: Stantons Define-ET

### 2nd Dam:

Van-Acres Finest Adventure

EX-92,3E EEEEE

2-04 365 29270 3.4 986 3.1 915

3-10 365 32160 3.3 1069 3.2 1026

5-00 365 34010 3.4 1168 3.1 1052

6-05 365 34840 3.2 1112 3.0 1036

7-07 365 35640 3.4 1213 3.0 1084

9-01 305 20080 3.4 682 3.0 602

Lifetime 213320 3.4 7318 3.1 6640

### 3rd Dam:

Van-Acres Stardust Advent

EX-90,2E EEEVE

3-00 365 31490 3.7 1172 3.4 1073

4-08 365 27370 4.1 1134 3.6 972

### 4th Dam:

Van-Acres Demand August

EX-90 VEEVE

3-03 365 41930 2.8 1157 3.1 1293

4-07 365 40970 3.1 1275 3.0 1245

6-00 365 40490 3.6 1476 3.1 1248

Lifetime 171100 3.2 5478 3.1 5285

### 5th Dam:

Van-Acres Encore Atlanta

VG-87 VEV+V

4-06 344 28160 3.5 993 3.1 864

Lifetime 107400 3.4 3702 3.2 3399

### 6th Dam:

Van-Acres Glow Australia

VG-89 EEVGE GMD

4-06 324 35540 3.6 1267 3.2 1140

Lifetime 126780 3.5 4436 3.2 4003

### 7th Dam:

Van-Acres Kirk Boy Autumn

VG-87 VEVGV GMD

6-04 344 34940 3.7 1297 3.0 1059

Lifetime 202200 3.7 7420 3.1 6264

## LOT 19

2 units of 200H03205 Braedale Goldwyn

10705608C 4/21 PTA +1838GTPI

+.08%F +.04%P 2.83SCS

+.99T +.56UDC +.72FLC 99%R

James X VG-86 Storm

*Charles Wainwright*

Schoharie, NY 12157

518-795-0696

## LOT 20

3 units of 200H03501 Gillette Windbrook

7816429C A2/A2

4/21 PTA +1976GTPI +.07%F +.02%P

+1.56T +.73UDC +1.52FLC 99%R

FBI X VG-88 Blitz

*Charles Wainwright*

Schoharie, NY 12157

518-795-0696



~Purple Vision Tag Sale~



**Y-Whisper Silver Royalty-ET\*RC  
EX-90 EUGEE**

2-06 351 27860 5.0 1384 3.6 990  
(2nd Dam of Lot 21)



**Trentway-JS Raindrop-RED-ET  
UG-86 U++UU  
(Dam of Lot 21)**

**LOT 21 #91**

**SA-Dawn Alt Rd Rose-ET\*RC**

3151981008 99%RHA-I  
Born 6/23/19 4/21 PTA +2577GTPI  
+863M +.10% +63F +.06% +45P  
+451NMS +1.6PL 2.91SCS +168FE  
+1.80T +1.26UDC +1.31FLC

**Fresh 6/1/21**

**Bryce Warriner**

4315 Cty Rd 12, Andover, NY 14806  
607-478-5166

**Peak AltaAltuve-ET**

3138499077 4/21 PTA +2686GTPI  
+1468M +60F +50P +535NMS +3.3PL  
2.10T +1.22UDC +1.11FLC 79%R  
Salvatore X Monterey

**Trentway-JS Raindrop-RED-ET**

**3-04 VG-86 V++VV 3142352029**  
4/21 PTA +2507GTPI +535M +39F  
+24P +3.0PL +.4DPR 2.82SCS  
+1.57T +1.51UDC +1.24FLC  
3-01 p305 26414 4.2 1251 3.1 833  
-former #1 GTPI true Red & White!  
Sire: Endco Apprentice-ET\*RC

**2nd Dam: (Pictured above)  
Y-Whisper Silver Royalty-ET\*RC  
EX-90 EUGEE**

2-06 351 27860 5.0 1384 3.6 990  
3-06 365 23430 5.2 1211 3.9 924

**3rd Dam: Morningview Uno Regina  
EX-90 EEEVE**

5-08 305 35850 4.2 1510 3.4 1209  
Lifetime 120660 4.0 4798 3.6 4329

**4th Dam: Morningview Super Roxy\*RC  
EX-90 EEVVE GMD-DOM**

2-03 365 36780 3.2 1179 3.3 1206  
4-08 365 44550 3.5 1537 3.3 1453  
Lifetime 108730 3.4 3737 3.4 3657

**5th Dam: Morningview Pronto C-Rae-ET\*RC  
EX-90,2E EEEVE**

4-07 360 37180 4.1 1529 3.2 1185  
Lifetime 141160 4.1 5840 3.3 4702

**6th Dam: Early-Autumn Golden Rae-ET\*RC  
EX-92,2E EEEEE**

4-01 365 42790 4.7 2026 3.3 1413  
Lifetime 110250 4.7 5235 3.5 3880

**7th Dam: Scientific Jubilant Rae-ET  
EX-90 DOM**

5-11 365 38880 4.1 1608 3.6 1408  
Lifetime 117590 4.0 4707 3.6 4242

**8th Dam: C Hanoverhill Tony Rae  
EX-96,3E GMD-DOM**

6-11 365 40221 4.1 1660 3.5 1408  
Lifetime 166397 4.1 6903 3.4 5611

*\*Gr Champion '93 Western National*

**9th Dam: Hanoverhill TT Roxette-ET \*RC  
EX-94,2E GMD-DOM**

10-00 365 35040 4.3 1519 3.2 1129

**10th Dam:  
Mil-R-Mor Roxette EX-90 GMD-DOM**

Lifetime 121417 4.7 5725

**11th Dam: C Glenridge Citation Roxy  
EX-97,4E GMD**

Lifetime 209784 4.5 9471

\*2X Queen of the Breed

\*Mem of All-Time All-Am Prod. of Dam

\*16-EX daus.; over 400 EX descendants!

**12th Dam: EX-90 GMD**

Lifetime 218636 3.9 8581

\*3X All-American Produce of Dam

**13th Dam: VG-85 w/ 249580 life milk**

~Purple Vision Tag Sale~



**KHW Regiment Apple-RED-ET  
EX-96,4E EEEEE DOM**

*\*Grand Champion of the 2011  
Grand International Red & White Show  
(4th Dam of Lot 22 & 2nd Dam of Lot 24)*



**Ms Apple Arriella-ET\*RC  
EX-92 EEEEE**

3-03 365 35590 4.6 1688 3.3 1199  
(3rd Dam of Lot 22)

**LOT 22**

Spring calf

\*Reg. pending  
Born 3/14/21

*Easy Girl Dairy c/o Curtis Gordon  
Smithsburg, MD  
717-552-6750*

**Luck-E Undenied Admiral**

3141305497 4/21 PTA +2146GTPI  
+428M +8F +.1PL 2.94SCS  
+3.71T +2.11UDC +.87FLC 79%R  
Undenied X Avalanche

**BlackNCherry KD Adalicia-ET**

3151399813 4/21 PTA +2376GTPI  
+683M +.07% +47F +.04% +34P  
+3.70T +1.93UDC +2.21FLC  
-Recently fresh

Sire: Woodcrest King Doc

**2nd Dam:**

**BlackNCherry Bmr Alisha  
VG-88 EV+VV**  
3-05 305 21040 4.1 866 3.4 724

**3rd Dam: (Pictured above)**

**Ms Apple Arriella-ET  
EX-92 EEEEE**  
1-11 365 31031 5.0 1553 3.3 1009  
3-03 365 35590 4.6 1688 3.3 1199

**Sisters include:**

**Miss Apple Snapple-RED EX-96**  
*\*Un. All-American R&W 4yr-old 2017*  
**Ms Candy Apple-RED EX-94**  
*\*Un. All-American 4yr-old 2013*  
**Ms Delicious Apple-RED EX-94**  
*\*Red Impact Cow of the Year 2019*

**4th Dam: (Pictured above)**

**KHW Regiment Apple-RED-ET \*CV  
EX-96,4E EEEEE DOM**  
9-01 365 36750 4.3 1582 3.5 1280  
Lifetime 240640 4.7 11394 3.7 9013  
*\*Check out show winnings box at left!*

**5th Dam:**

**Kamps-Hollow Altitude-ET \*CV  
EX-95,2E EEEEE DOM**  
7-00 365 39690 4.7 1849 3.5 1385  
Lifetime 144460 4.4 6295 3.7 5288

**6th Dam:**

**Clover-Mist Alisha-ET  
EX-93,3E EEEEE DOM**  
8-07 365 36920 4.2 1553 3.4 1258  
Lifetime 226470 4.7 10659 3.6 8149

**7th Dam:**

**Clover-Mist Augy Star-ET\*RC  
EX-94,4E EEEEE DOM**  
7-10 365 43140 5.0 2136 3.3 1421  
Lifetime 206250 4.7 9793 3.5 7187

**8th Dam:**

**D-R-A August EX-96,4E EEEEE DOM**  
8-05 365 27460 4.3 1187 3.2 871  
Lifetime 190200 4.4 8281 3.3 4457  
*\*Nom. All-American Aged Cow 1986  
\*All-Wisconsin Aged Cow 1987*

**9th Dam:**

**D-R-A Ideal Precious Leader EX-90,2E**  
7-06 358 20090 3.9 787 3.4 765

**10th Dam:**

**D-R-A Princess Lad Leader EX-90,3E**  
9-05 305 19160 4.2 809

***The Amazing Apple!***

- Unanimous All-Am Jr 2yr-old 2006
- All-American R&W Jr 2yr-old 2006
- HHM All-American Jr 3yr-old 2007
- Nom. All-American 5yr-old 2009
- Res. All-Canadian 5yr-old 2009
- Res. R&W Grand Champion @  
2009 Royal Winter Fair
- 2010 Hol. Int. World R&W Champion
- Grand Champion of Grand International Red & White Show 2011
- All-Am R&W Aged Cow 2011
- Res. Grand Champion of Grand International Red & White Show 2013
- 2013 HI Impact R&W Cow of the Year
- \$1 million Global Glamour Sale Topper
- \*Maternal sister to Advent-RED





**Grand-View Bur Didn't Know-ET**  
(2nd Dam of Lot 23)

## LOT 23 Embryos

\*Selling 3-#1 IVF female embryos  
sired by 9AY133 Reynolds

\*Ayrshire embryos

\*Potential 11th generation EX!

*Easy Girl Dairy c/o Curtis Gordon*  
Smithsburg, MD  
717-552-6750

**Palmyra Lochinvar Reynolds**  
3205149285 4/21 PTA +486PTI  
+888M +29F +17P +.8PL +.90T  
Lochnivar X Berkeley

**Grand-View Famous Did Not**  
3205241926  
-fancy yearling heifer  
Sire: Hunnington Famous

**2nd Dam: (Pictured above)**  
**Grand-View Bur Didn't Know-ET**  
VG-89, 91-MS  
2-03 300 15190 4.3 647 3.4 509

**3rd Dam:**  
**Grand-View Bbbk Dreamer EX-94,5E**  
8-08 365 26050 3.6 948 3.3 856  
Lifetime 147270 4.1 6059 3.4 5025  
*\*HM All-American Fall Yearling 2008*  
*\*Nom. All-American Aged Cow 2015*  
*\*Nom. All-American 100,000 lb Cow 2016*

**4th Dam:**  
**Grand-View Cornelius Drama EX-91**  
6-06 279 21450 4.0 857 3.0 654

**5th Dam:**  
**Grand-View Oly 2 Diva EX-90,2E**  
11-06 341 21660 4.1 885 2.9 632  
Lifetime 205340 4.1 8405 3.0 6067

**6th Dam:**  
**Chapel-Hil-Ayr's Heligo Delet EX-91**  
3-10 307 17400 3.5 615 3.0 518

**7th Dam:**  
**Will-Ayr's Dynamic EX-90,2E**  
7-01 281 20600 3.8 784 3.2 650

**8th Dam:**  
**Will-Ayr's Destiny EX-90**  
3-01 302 18930 3.9 743 3.1 581

**9th Dam:**  
**Will-Ayr's Dizzy EX-90,2E**  
5-03 305 20420 3.9 796 3.2 648  
Lifetime 132330 4.0 5245 3.2 4293

**10th Dam:**  
**Will-Ayr's Duchess EX-90**  
5-02 305 20910 4.3 901 3.3 684  
Lifetime 109860 4.2 4560 3.3 3619



**KHW Regiment Apple-RED-ET  
EX-96,4E EEEEE DOM**

*\*Grand Champion of the 2011  
Grand International Red & White Show  
(2nd Dam of Lot 24 & 4th Dam of Lot 22)*



**Ms Apple Anzlee-ET  
EX-92 VEVVE**

2-05 337 28160 4.8 1357 3.6 1008  
(Dam of Lot 24A & 24B)

**LOT 24A Embryos**

*\*Selling 5-#1 IVF female embryos  
sired by 94HO19370 Summerfest*

**Sire of Lot 24A:**

**Avant-Garde Kd Summerfest-ET**  
13114881C 4/21 PTA +2425GTPI  
+683M +26F +27P +.6PL 2.97SCS  
+2.97T +2.33UDC +1.94FLC 79%R  
King Doc X EX-94,2E McCutchen

**LOT 24B Embryos**

*\*Selling 5-#1 IVF female embryos  
in package:  
1-#1 sired by 7HO14920 Unix Select  
4-#1 sired by 200HO10992 Sidekick*

**Sires of Lot 24B:**

**Avant-Garde Unix Select-ET**  
3149135073 4/21 PTA +2335GTPI  
+.17%F +3.07T +2.61UDC +.77FLC  
Unix X EX-94,2E McCutchen

**AND**

**Walnutlawn Sidekick-ET**  
12508113C 4/21 PTA +2383GTPI  
+103M +.15% +44F +20P +3.2PL  
+.4DPR +3.64T +3.31UDC +2.12FLC  
Abbott X EX-94,2E McCutchen

**Grace-Leigh Genetics**

104 Fox Rd, Lebanon, PA 17042  
717-222-6140

*\*Embryos at Trans Ova, MD*

**Donor Dam of Lots 24A & 24B:**

**Ms Apple Anzlee-ET\*RC**  
4-00 EX-92 VEVVE 3124554019  
2-05 337 28160 4.8 1357 3.6 1008  
3-06 305 28070 4.6 1291 3.4 951

Sire: Maple-Downs-I G W Atwood-ET  
*\*Maryland State Fair Futurity Winner  
and Reserve Int. Champion 2018*

*\*NE Spring Nat'l Holstein Show: NY:  
1st S. 3-yr old & HM Int. Champ 2018*

*\*Member Nom. All-Am Produce 2017  
\*Maryland State Fair – 1st Sr. 2-yr old  
& pulled out for Int. Champion 2017  
\*NY Spring International – 2nd Sr.  
2-yr old & Best Udder 2017*

**2nd Dam: (Pictured above)  
KHW Regiment Apple-RED-ET \*CV  
EX-96,4E EEEEE DOM**

2-02 365 28930 4.5 1297 3.6 1033  
4-01 365 35750 4.7 1682 3.7 1314  
5-03 365 30810 5.0 1527 3.9 1212  
7-00 365 33280 5.0 1564 3.6 1191  
9-01 365 36750 4.3 1582 3.5 1280  
10-11 365 31780 4.5 1440 3.5 1122  
Lifetime 240640 4.7 11394 3.7 9013

*\*Multiple time All-American  
\*Check out show winnings box w/ Lot 22*

**3rd Dam:  
Kamps-Hollow Altitude-ET \*CV  
EX-95,2E EEEEE DOM**

7-00 365 39690 4.7 1849 3.5 1385  
Lifetime 144460 4.4 6295 3.7 5288

**4th Dam:  
Clover-Mist Alisha-ET  
EX-93,3E EEEEE DOM**  
8-07 365 36920 4.2 1553 3.4 1258  
Lifetime 226470 4.7 10659 3.6 8149

**5th Dam:  
Clover-Mist Augy Star-ET\*RC  
EX-94,4E EEEEE DOM**  
7-10 365 43140 5.0 2136 3.3 1421  
Lifetime 206250 4.7 9793 3.5 7187

**6th Dam:  
D-R-A August EX-96,4E EEEE DOM**  
8-05 365 27460 4.3 1187 3.2 871  
Lifetime 190200 4.4 8281 3.3 4457

*\*Nom. All-American Aged Cow 1986  
\*All-Wisconsin Aged Cow 1987*

**7th Dam:  
D-R-A Ideal Precious Leader EX-90,2E**  
7-06 358 20090 3.9 787 3.4 765

**8th Dam:  
D-R-A Princess Lad Leader EX-90,3E**  
9-05 305 19160 4.2 809



~Purple Vision Tag Sale~

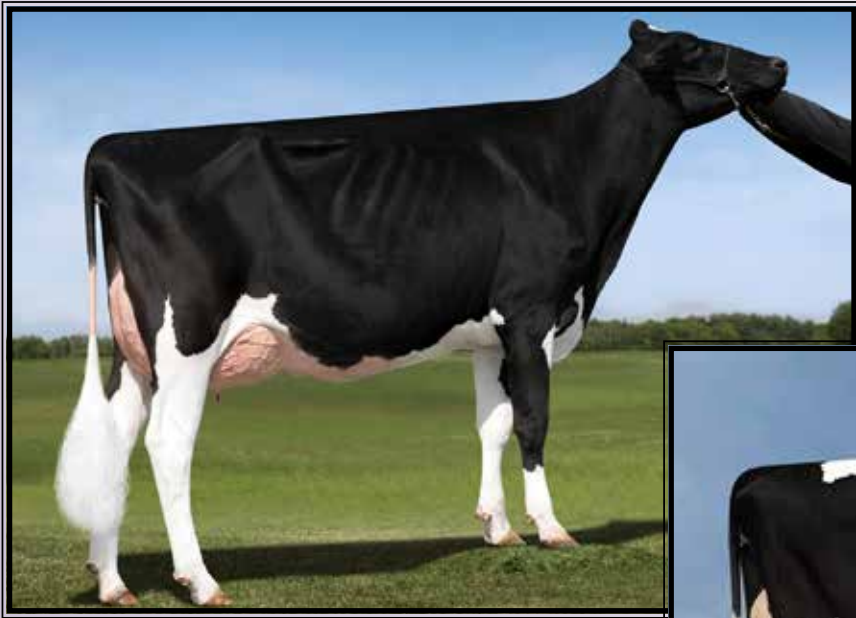

**Tuytel Atw Barbra 9-ET  
EX-94 EEEEE**

4-05 365 37920 4.3 1644 3.3 1234  
(2nd Dam of Lot 25)

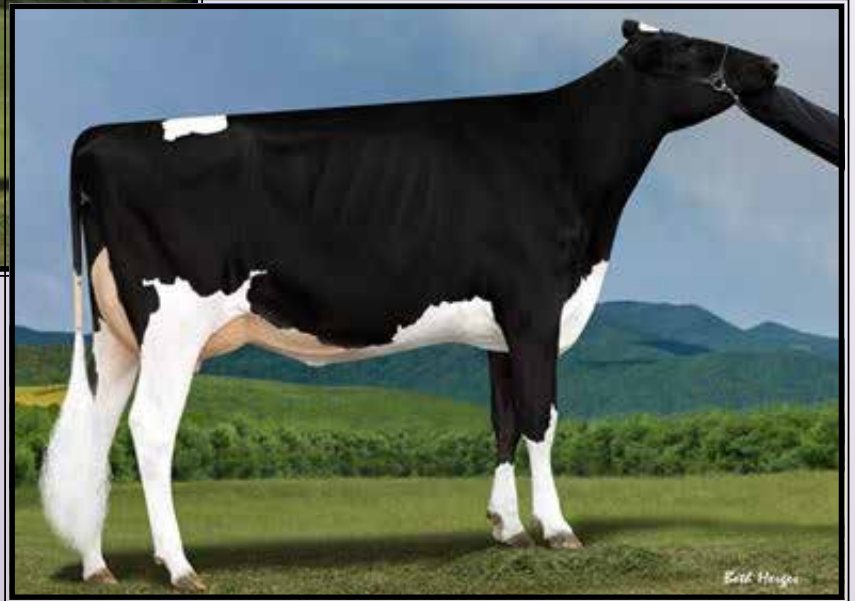

**Endco Diamond Beauty-ET\*RC  
EX-91 EEEEE**

4-05 365 37920 4.3 1644 3.4 1306  
(Dam of Lot 25)

**LOT 25 Embryos**

\*Selling 2-#2 IVF female embryos  
sired by 7HO15210 Journey-RED

\*Potential 10th generation EX

\*Embryos at Trans Ova, MD

**Grace-Leigh Genetics**

104 Fox Rd, Lebanon, PA 17042  
717-222-6140

**Cycle Jails Journey-RED-ET**

3204381634 4/21 PTA +1956GTPI  
+3.12T +2.46UDC +1.48FLC 78%R  
Unstopabull X VG-86 Callen

**Endco Diamond Beauty-ET**

4-09 EX-91 EEEEE 3131323077  
2-00 305 19860 3.3 647 3.2 632  
3-03 305 21100 4.2 876 3.5 732  
Sire: Mr D Apple Diamondback\*RC  
(Pictured above)

**9th Dam:**  
Regancrest Board Chairman Bea  
EX-90 VEVE  
5-09 365 26010 4.1 1059 3.4 884

**10th Dam:**  
Regancrest Apache Standout Bea  
VG-86 EX-MS  
Lifetime 131940 3.6 4744

**2nd Dam: (Pictured above)  
Tuytel Atw Barbra 9-ET  
EX-94 EEEEE**

2-07 234 23380 3.9 905 2.7 642  
4-05 365 37920 4.3 1644 3.3 1234  
\*1st East Fall Nat'l 5yr-old 2018  
\*3rd Mideast Nat'l 4yr-old 2017

**3rd Dam: (Pictured w/ Lot 2)  
Butz-Butler Gold Barbara-ET  
EX-95,2E EEEEE**

3-07 365 41820 3.9 1612 3.0 1273  
6-02 305 38060 4.3 1650 2.9 1122  
Lifetime 140740 4.2 5974 3.3 4612  
\*Grand Champion World Dairy Expo 2019  
\*Nom. All-American Aged Cow 2017  
\*Grand Champion NY Spring Show 2017  
\*Res. All-Canadian Mature Cow 2016  
\*HHM All-American Aged Cow 2016  
\*Un. All-Am & All-Can 4yr-old 2014  
\*Un. All-Am & All-Can Sr 3yr-old 2013  
\*Un. All-Am & All-Can Sr 2yr-old 2012

**4th Dam: Regancrest Brasilia-ET  
EX-92,2E EEEVE DOM**

2-03 365 33180 3.6 1186 3.0 989  
**5th Dam:**  
Regancrest-PR Barbie-ET  
EX-92 EEEEE 94-MS GMD-DOM  
2-06 365 31690 3.9 1237 3.3 1050  
\*HM All-American Jr 3yr-old 2004

**6th Dam:**  
Regancrest Juror Brina-ET  
EX-92 EEEVE GMD  
4-04 365 40640 3.6 1478 2.8 1140  
\*Res. Grand Champion Iowa State Fair

**7th Dam:**  
Regancrest Aerostar Bert-ET  
EX-90 EEEVV GMD-DOM  
5-02 365 37790 3.6 1357 3.2 1215  
Lifetime 109350 3.7 4031 3.3 3558

**8th Dam: Regancrest Mark Chairman Bea  
EX-91,2E VEVE GMD-DOM**  
7-09 365 33830 3.8 1276 3.1 1052  
Lifetime 140130 4.1 5711 3.3 4616

~Purple Vision Tag Sale~



**Savage-Leigh Licorice-ET  
EX-92 EEVVEE GMD-DOM**

4-04 365 40290 4.2 1711 3.1 1264  
(2nd Dam of Lot 26 & 3rd Dam of Lot 27)



**Savage-Leigh Atwd Lic-ET  
EX-93,2E EEVVEE**

*\*1st 4yr-old East Fall National 2015  
(Dam of Lot 26)*

**LOT 26 Embryos**

\*Selling 6 IVF female embryos  
in package:

- 3-#1 sired by 200HO6480 Doorman
- 2-#2 sired by 200HO6480 Doorman
- 1-#1 sired by 551HO3855 Moovin\*RC

\*Embryos at Trans Ova, MD

**Sires of Lot 26:**

**Val-Bisson Doorman-ET**

107281711 4/21 PTA +2167GTPI  
+.12% +14F +.09% +8P +.2PL  
+2.45T +1.59UDC +.73FLC 99%R  
Bookem X EX-94 Shottle

**AND**

**Lindenright Moovin-ET\*RC**

12873743C 4/21 PTA +2136GTPI  
+3.70T +2.98UDC +2.37FLC 81%R  
Avalanche X VG-87 Bradnick

**Grace-Leigh Genetics**

104 Fox Rd, Lebanon, PA 17042  
717-222-6140

**Donor Dam of Lot 27 embryos:**

**Savage-Leigh Atwd Lic-ET**

6-04 EX-93,2E EEVVEE 3007810317

2-05 365 28840 3.7 1065 3.0 868

3-09 305 27380 3.4 931 3.0 812

5-01 305 28450 3.6 1012 3.0 849

Lifetime 108790 3.6 3877 3.0 3307

Sire: Maple-Downs-I G W Atwood-ET

(Pictured above)

*\*Nom. All-American 4yr-old 2015*

*\*1st 4yr-old East Fall National 2015*

*\*Grand Champion East Fall National Jr Show 2015*

*\*Supreme & Grand Champion Premier Nat'l Jr 2015*

*\*Supreme & Grand Champion MD State Fair 2015*

*\*5th 4yr-old World Dairy Expo 2015*

*\*Jr All-American Jr 3yr-old 2014*

**Maternal sisters include:**

**Savage-Leigh Leona-ET EX-96,2E**

5-05 365 42050 4.3 1796 3.2 1343

(Pictured w/ Lot 28)

*\*Nom. All-Am 125,000 lb Cow 2013 & 2014*

*\*Res. All-Am 125,000 lb Cow 2012*

*\*Nom. All-Am & All-Can 5yr-old 2010*

*\*HHM All-American Jr 2yr-old 2007*

**Savage-Leigh Lavish-ET EX-94,2E**

4-04 365 40290 4.2 1711 3.1 1264

*\*All-MD 125,000lb cow 2011*

*\*Nom. All-Am Sr 2yr-old 2007*

**2nd Dam: (Pictured above)**

**Savage-Leigh Licorice-ET  
EX-92 EEVVEE GMD-DOM**

2-04 365 38310 4.5 1716 3.2 1218

4-02 365 51220 4.3 2179 3.1 1596

*\*1st MD Milk & 2nd MD fat*

Lifetime 113740 4.4 4968 3.2 3643

*\*HM All-American 5yr-old 2006*

*\*1st 5yr-old Sr & Gr Ch. NY Spr. '06*

*\*1st Jr 3yr-old Int and Res Gr Champ NY Spring International 2004*

**3rd Dam:**

**Savage-Leigh Bellwood Linda  
EX-92,2E EEEEE GMD-DOM**

2-10 365 40240 5.8 2349 3.6 1434

*\*2nd Nat Fat*

Lifetime 126760 5.2 6576 3.4 4317

*\*Nom. Global Cow of the Year 2005*

*\*Nom. All-American Jr 3yr-old 1999*

*\*AI sons: Linley, Mr Level, & Lariat*

**4th Dam:**

**Savage-Leigh Star Linda-ET  
VG-87, EX-MS GMD**

2-02 365 30980 4.0 1236 3.1 952

**5th Dam:**

**Savage-Leigh Glenview Linda  
EX-90 GMD**

6-08 365 41820 4.6 1936 3.0 1247

Lifetime 150300 4.4 6636 3.2 4813

**6th Dam:**

**Savage-Leigh Lindas Chairman GP-84**

5-10 365 30620 3.8 1167 3.3 1013

Lifetime 121550 3.9 4718 3.3 4013

**7th Dam: Savage-Leigh Creek Lydia VG-88**

**8th Dam: Savage-Leigh Kate Linda VG-85**





**Savage-Leigh Leona-ET EX-96,2E EEEEE DOM**

*\*Res. All-Am 125,000 lb Cow 2012  
(2nd Dam of Lot 27)*

**LOT 27 Embryos**

\*Selling 4-#2 IVF female embryos  
sired by 799HO16 Master

\*Embryos at Trans Ova, MD

**Grace-Leigh Genetics**

104 Fox Rd, Lebanon, PA 17042  
717-222-6140

**Golden-Oaks Master-ET**

3139216917 4/21 PTA +2125GTPI  
+15F +3.69T +2.84UDC +1.33FLC  
Avalanche X EX-90 Doorman

**Savage-Leigh Aw Livid-ET**

3-10 VG-88 VVVVE 3137877958  
1-10 305 20460 3.6 738 2.8 580  
3-00 305 25020 3.6 889 3.2 804  
Sire: Maple-Downs-I G W Atwood-ET

**2nd Dam: (Pictured above)**

**Savage-Leigh Leona-ET  
EX-96,2E EEEEE GMD**  
2-02 283 25120 4.1 1025 3.3 832  
3-01 365 33720 4.0 1335 3.3 1122  
5-05 365 42050 4.3 1796 3.4 1422  
7-01 365 37060 4.5 1679 3.1 1160  
9-05 365 33710 3.6 1237 3.3 1102  
Lifetime 219870 4.2 9160 3.4 7485  
*\*Nom. All-Am 125,000 lb Cow 2013 & 2014  
\*Res. All-Am 125,000 lb Cow 2012  
\*Grand Champ MD Spring Show 2011  
\*Res. Grand MD State Fair 2011  
\*Res. Sr Champion Eastern Nat'l 2011  
\*Nom. All-Am & All-Can 5yr-old 2010  
\*HHM All-American Jr 2yr-old 2007*

**3rd Dam: (Pictured w/ Lot 26)**

**Savage-Leigh Licorice-ET  
EX-92 EEVVE GMD-DOM**  
2-04 365 38310 4.5 1716 3.2 1218  
4-02 365 51220 4.3 2179 3.1 1596  
\*1st MD Milk & 2nd MD fat  
Lifetime 113740 4.4 4968 3.2 3643  
*\*HM All-American 5yr-old 2006*

**4th Dam: Savage-Leigh Bellwood Linda**

**EX-92,2E EEEEE GMD-DOM**  
2-10 365 40240 5.8 2349 3.6 1434  
Lifetime 126760 5.2 6576 3.4 4317  
*\*Nom. Global Cow of the Year 2005  
\*Nom. All-American Jr 3yr-old 1999*

**5th Dam: Savage-Leigh Star Linda-ET**

**VG-87, EX-MS GMD**  
2-02 365 30980 4.0 1236 3.1 952

**6th Dam: Savage-Leigh Glenview Linda**

**EX-90 GMD**  
6-08 365 41820 4.6 1936 3.0 1247  
Lifetime 150300 4.4 6636 3.2 4813

**7th Dam:**

**Savage-Leigh Lindas Chairman GP-84**

5-10 365 30620 3.8 1167 3.3 1013  
Lifetime 121550 3.9 4718 3.3 4013

**8th Dam: Savage-Leigh Creek Lydia VG-88**

**9th Dam: Savage-Leigh Kate Linda VG-85**

~Purple Vision Tag Sale~



**Ms Triple-T Entourage Party EX-90 EEEEE**

4-09 365 33320 3.6 1184 2.9 981  
(Dam of Lots 28A, 28B, 28C & 28D)



**T-Triple-T-I Durham Poppi  
EX-95,2E EEEEE**

*\*Nom. All-American 5yr-old 2015*  
(2nd Dam of Lots 28A-28D)



**Ms Triple-T Gold Prize  
EX-94,2E EEEEE**

*\*All-American 4yr-old 2012*  
(3rd Dam of Lots 28A-28D)



**Grace-Leigh Genetics**

104 Fox Rd, Lebanon, PA 17042  
717-222-6140

## LOT 28A Embryos

\*Selling 5-#2 IVF female embryos  
sired by 799HO16 Master

**Sire of Lot 28A:**

**Golden-Oaks Master-ET**

3139216917 4/21 PTA +2125GTPI  
+15F +3.69T +2.84UDC +1.33FLC  
Avalanche X EX-90 Doorman

## LOT 28B Embryos

\*Selling 5-#2 IVF female embryos  
sired by 799HO16 Master

**Sire of Lot 28B:**

**Lindenright Moovin-ET\*RC**

12873743C 4/21 PTA +2136GTPI  
+3.70T +2.98UDC +2.37FLC 81%R  
Avalanche X VG-87 Bradnick

## LOT 28C Embryos

\*Selling 5-#1 IVF female embryos  
sired by 7HO14920 Unix Select

**Sire of Lot 28C:**

**Avant-Garde Unix Select-ET**

3149135073 4/21 PTA +2335GTPI  
+.17%F +3.07T +2.61UDC +.77FLC  
Unix X EX-94,2E McCutchen

## LOT 28D Embryos

\*Selling 3-#1 & 1-#2 IVF female  
embryos sired by 7HO14920 Unix Select

**Sire of Lot 28D:**

**Avant-Garde Unix Select-ET**

3149135073 4/21 PTA +2335GTPI  
+.17%F +3.07T +2.61UDC +.77FLC  
Unix X EX-94,2E McCutchen

**Dam of Lots 28A-28D:**

**Ms Triple-T Entourage Party**

**3-05 EX-90 EEEVE 3127699364**

1-11 305 19920 4.9 986 3.2 639

3-00 305 22270 4.4 979 3.2 704

4-02 305 22410 3.9 873 3.2 722

Sire: Pine-Tree Sid-ET

**(Pictured at Left)**

**2nd Dam: (Pictured at Left)**

**T-Triple-T-I Durham Poppi**

**EX-95,2E EEEEE**

1-11 349 20560 3.9 798 3.4 694

3-01 365 26880 3.9 1055 3.3 884

4-03 345 28670 5.1 1459 3.4 973

5-03 365 34610 4.9 1693 3.3 1132

6-09 305 41460 4.8 1999 3.1 1272

Lifetime 177650 4.6 8118 3.3 5836

**\*Supreme Champ OH Spr Show 2017**

**\*Sr & Grand Champ M-E Spr Nat'l 2017**

**\*Nom. All-American 5yr-old 2015**

**\*5th 4yr-old WDE 2014**

**\*Futurity & Int Camp M-E S Nat'l 2013**

**3rd Dam: (Pictured at Left)**

**T-Triple-T Gold Prize**

**EX-94,2E EEEEE**

4-01 365 30330 4.3 1311 3.4 1033

5-05 365 25150 4.6 1145 3.4 853

Lifetime 116090 4.4 5063 3.4 3905

**\*Nom. All-American 5yr-old 2013**

**\*All-American 4yr-old 2012**

**\*1st 4yr-old, 1st Udder 2012 WDE**

**\*Unanimous All-Am Winter Yrlg 2009**

**\*All-Canadian Winter Yearling 2009**

**\*1st Winter Yearling & Junior Cham-**

**pion RAWF and WDE 2009**

**FULL sister:**

**T-Triple-T Platinum-ET**

**EX-92 EEVVE**

**\*Nom. All-American Sr 3yr-old 2014**

**\*Nom. All-Am Jr Best 3 females 2013**

**\*All-Ohio Fall Calf 2011**

**4th Dam:**

**T-Triple-T Dundee Paige**

**EX-96,3E EEEEE**

7-09 365 33420 4.6 1551 3.2 1080

Lifetime 145510 4.5 6620 3.4 4974

**\*Nom. All-Am 125,000 Cow 2013**

**\*Nom. All-Am Aged Cow 2011**

**5th Dam:**

**T-Triple-T Linjet Phoebe-ET**

**EX-91,2E VE+VE**

5-06 305 29200 3.9 1136 3.0 872

Lifetime 132560 3.9 5193 3.1 4054

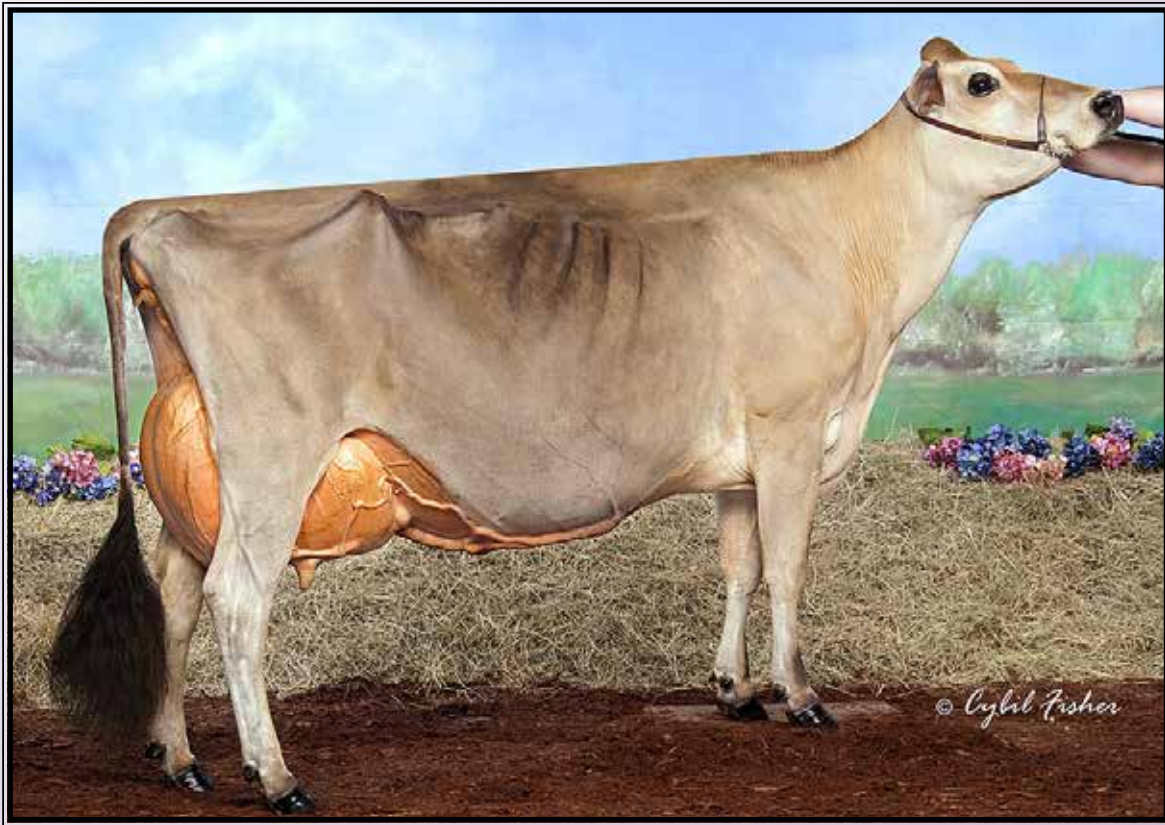

**Marynole Excite Rosey EX-94%**

6-11 305 24800 5.7 1425 3.6 901

(2nd Dam of Lot 29)

**LOT 29 Embryos**

\*Selling 4-#2 IVF female embryos  
sired by 200JE10027 Choice

\*Jersey embryos

\*Embryos at Trans Ova, MD

**Grace-Leigh Genetics**

104 Fox Rd, Lebanon, PA 17042

717-222-6140

**River Valley Cece Choice**

3133234728 4/21 PTA +13JPI  
+151M +7F +1P +2.1PL 2.91SCS +2.0T  
Torpedo X Axis

**South Mountain Casino Rival-ET**

3201408298

Sire: Elliotts Regency Casino-T

**2nd Dam:**

**Marynole Excite Rosey  
EX-94%**

2-07 305 14422 5.3 770 3.8 545

3-07 305 20650 5.0 1032 3.7 759

4-09 305 21550 5.8 1254 3.8 829

6-11 305 24800 5.7 1425 3.6 901

\*Res. All-American Aged Cow 2016

\*HM All-Canadian Aged Cow 2016

\*2nd 4yr-old Res. Senior and Res.

Grand Champion WDE 2014

\* 2nd Sr 3yr-old & HM Int. Cham-

pion WDE 2013

\*1st Sr 2yr-old & Int. Champion

WDE 2012

**3rd Dam:**

**Woodmohr Indiana Rosebud  
EX-94%**

5-08 305 20043 4.4 891 3.4 689

**4th Dam:**

**SHF Pf Rosa**

**VG-88%**

3-11 267 11190 4.8 536 3.8 430

**5th Dam:**

**SHF Brook Rosebud**

**VG-88%**

5-10 280 16930 5.4 914 3.7 626

**6th Dam:**

**Rosalea Imps S J Beauty**

**EX-91%**

4-06 305 20100 5.0 1006 3.9 781





**Please Bring This Catalog to the Sale!**

Catalogs by:



167 Valley Lane, Annville, PA 17003

Ph: 717-821-1238 • E-mail: [brandtfive@comcast.net](mailto:brandtfive@comcast.net)