



*Breeders' Choice*

NATIONAL AYRSHIRE SALE



## Wednesday, June 16 - Saturday, June 19

**Bidding will be online at [Cowbuyer.com](http://Cowbuyer.com)  
Live auction starts June 19 at 12:00 Noon Eastern time**

*Buyer is responsible for trucking or shipping of purchase. All efforts will be made to assist in trucking needs.*

*Buyer should contact seller ASAP to arrange health testing and shipping.  
Seller is responsible for providing required health testing and a health certificate.*

*All purchases must be paid for in 5 days and before possession is taken.*

### SALE COMMITTEE

Damian Ullmer - 920.639.2375	Donna Mertz - 920.382.7678	Don Benson - 417.257.3175	Kurt Wolf - 563.543.2986
Kaleb Kruse - 563.880.7495	Steve Schmidt - 262.374.0051	Billy Branstetter - 270.528.6336	Neal Smith - 615.417.0759
Gene Hall Jr. - 405.740.3085	Richard Franta - 715.307.0537	Mark Creek - 301.471.2311	Greg Evans - 315.456.8283

### AUCTIONEER

Lynn Lee - 615.390.6312



*The sale conclusion will be broadcast LIVE beginning at 12:00 Noon Eastern time on June 19! Watch and bid from anywhere online with this service at [www.cowbuyer.com](http://www.cowbuyer.com)*

614.335.0020 | [info@usayrshire.com](mailto:info@usayrshire.com)  
Becky Payne - 614.595.7561 cell

### INDEX

Boyer, Tyler . . . . . 31	Family-Af-Ayr Farm LLC . . . . . 25	Rida, Andrew . . . . . 24
Bricker, Todd & Family . . . . . 13	Foland, Carl . . . . . 21	Rida, Ryan & Marjorie . . . . . 3, 4
Brothers Three Swiss . . . . . 12	Gatton-Dixon, Jessica & Dixon, Brett . . . . . 8, 9	Sathre, Cristy & Seuss, Chris & Spencer . . . . . 20
Bruffey, Bobby & Renee . . . . . 17	Gillette, Tom . . . . . 28	Schmidt, Garrett & Red Carpet Holsteins . . . . . 29
Cannon, Cael & Chase & Caden . . . . . 10	Gordon, Edith . . . . . 27	Schmidt, Steve & Family . . . . . 7
Clark, Sabrina . . . . . 5	Hanson, Matthew & Houdek, Eric . . . . . 11	Winkler, Jeffrey . . . . . 16
Coulee Crest Farm LLC . . . . . 18, 19	Hill, Trey . . . . . 6	Wolf, Kurt & Ted & Ludwig, Adam . . . . . 23
Endres, Tyler . . . . . 14	McDonald, Stephen . . . . . 1, 2	Wolf, K + M & Tews, D & Linke, R & Adams, L 26
Ennis, John & Davenport, Scott . . . . . 22	Mueller T & B + Adrian, H & A & A . . . . . 30	Woodman, Tyler . . . . . 15



**MARILIE BURDETTE MELAKA-ET, VG-88**  
**RES ALL-AMERICAN MILKING YEARLING, 2020**  
**SELLING AS LOT 1**



**MARILIE REALITY MELANA-ET**  
**HM ALL-AMERICAN SR 2-YEAR-OLD, 2018**  
**NOM ALL-AMERICAN SR 3-YEAR-OLD, 2019**  
**MATERNAL SISTER OF LOT 1**



**1**

**\$3,900 RESERVE**

**MARILIE BURDETTE MELAKA-ET**

92.12% AYRSHIRE 09/02/18 FEMALE 92.12%  
 100754090 P8 +438

NM\$	+33								
PTA	+2.97SCC	-1.0PL							
PTA	+131M	+7F	+9P						47R
PTA\$	+33CY								4/21
PTA%		+0.01	+0.02						
PTAT	+0.60T			48R					4/21
PPA	+910M	+48F	+42P						
CLASS	ST7 SR6 BD7 DF7 RA5 RW6 LS5 FA6								
	FU5 UH7 UW6 UC6 UD7 TP5 TL6 LR7								
DHI		%	FAT %	PRT					
1-09	2 304	18350	4.0	725	3.2	588			

2ND FALL YRLG IN MILK - 2020 SOUTHERN NAT'L  
 RES ALL-AMERICAN FALL YRLG IN MILK - 2020

FULL SISTER TO #1 CONFIRMATION SIRE  
 IN CANADA!

DUE 6/18/21 TO  
 OLD-BANKSTON JC BARCLAY-ET

MCDONALD, STEPHEN P.  
 12114 2050 E. STREET  
 PRINCETON IL 61356  
 815-875-3516

**PALMYRA TRI-STAR BURDETTE-ET**

100419568									
PTA	+2.94SCC	+1.0PL	-0.6DPR						
PTA	+295M	+6F	+14P						99R
PTA%		-0.03	+0.02						
PTAT	+1.00T			99R					4/21
D/AV	19869M	3.9	784F	3.2	634P				8.6T

**MARILIE CALIMERO MELINA**

105020214C	EX-90	CAN	84.25%						
2-00	2 305	15723	4.4	690	3.7	578			
		365	18265	4.4	802	3.7	677		
3-05	2 305	19350	4.2	809	3.4	653			
		347	20289	4.2	858	3.4	697		
4-11	2 284	17595	4.5	794	3.7	646			
6-00	2 305	17813	4.5	794	3.6	650			
		311	17840	4.5	796	3.7	653		
7-05	2 305	26519	4.4	1168	3.4	913			
		325	27174	4.4	1202	3.5	939		
8-09	2 305	17719	4.3	763	3.4	593			
		352	19090	4.4	836	3.5	666		

**THIRD DAM:**

<b>MARILIE BBK MIDORIE-ET, VG-86 CAN</b>									
3-04	2 348	22172	4.0	891	3.6	791			
6-00	2 323	25902	3.6	941	3.3	862			

**PALMYRA TRI-STAR**

150440									
PTA	+2.87SCC	-1.3PL	-0.5DPR						
PTA	+78M	+3F	+1P						97R
PTA%			-0.01						
PTAT				95R					4/21
D/AV	19684M	3.9	766F	3.1	616P				8.4T

**PALMYRA RENO BETHANY-ET**

100101191	3-06	90							
GOLD		%	FAT %	PRT					
1-11	2 305	22700	3.8	867	3.1	701			
		365	26925	3.9	1038	3.1	847		
3-01	2 305	26910	3.6	959	3.3	875			
		365	30930	3.6	1104	3.3	1006		
4-08	2 305	31920	3.9	1233	3.1	982			
		365	35780	3.8	1374	3.1	1123		
LIFE	1551	120700	3.7	4496	3.2	3855			

**MARGOT CALIMERO**

10310847C									90.75%
PTA	+3.12SCC	-2.6PL	+0.4DPR						
PTA	-540M	-7F	-11P						97R
PTA%		+0.08	+0.03						
PTAT	+0.30T			96R					4/21
D/AV	19415M	4.0	774F	3.2	620P				8.6T

**MARILIE T-B MIDRYA**

100303437C	VG-85	CAN	77.75%						
2-00	2 305	20622	3.8	774	3.5	732			
		365	24079	3.8	922	3.6	875		
3-11	2 305	22375	3.8	858	3.3	739			
		344	23786	3.9	928	3.4	805		
5-05	2 305	18556	4.0	739	3.6	672			
		365	21136	4.0	836	3.6	761		



**LOMBARD DALE WILTON ICING, EX-96**  
 5-01 365D 29,917M 3.6% 1091F 3.3% 979P  
 DAM OF LOT 2



**2**

**\$3,500 RESERVE**

**BAVAROISE DREAMER  
 ASHLYN-ET**

94.9% AYRSHIRE 12/04/17 FEMALE  
 100744244 94.9%

	2-07	87	P-	+362
NM\$	-190			
PTA	+3.16SCC	-2.8PL	-3.2DPR	
PTA	-178M	-20F	-5P	47R
PTA\$	-190CY			4/21
PTA%		-.07		
PTAT	+.20T		48R	4/21
PPA	+337M	-63F	+5P	
CLASS	ST6 SR5 BD6 DF7 RA6 RW6 LS6 FA6			
	FU6 UH9 UW7 UC7 UD7 TP5 TL4 LR7			
DHI		%	FAT	PRT
2-05	2 305	21450	3.2	681 3.1 662
	342	23040	3.3	757 3.1 714

NOM ALL-AMERICAN WINTER CALF - 2018

DUE 8/8/21 TO  
 DE LA PLAINE VICKING-ET

MCDONALD, STEPHEN P.  
 12114 2050 E. STREET  
 PRINCETON IL 61356  
 815-875-3516

**NEXUS DREAMER**

103734662C				89.81%
PTA	+3.23SCC	-4.2PL	-4.0DPR	
PTA	-233M	+6F	-7P	96R
PTA%		+.08		
PTAT	+.30T		96R	4/21
D/AV	20078M 4.1	814F 3.2	640P	8.6T

**LOMBARD DALE WILTON ICING**

7439570C	EX-96	CAN		
5-01	2 305	27683	3.5	983 3.1 873
	365	29917	3.6	1091 3.3 979
6-04	2 305	25276	3.6	924 3.4 847
	365	27492	3.7	1008 3.4 946
8-04	2 305	23492	3.6	847 3.2 754
	365	25545	3.6	919 3.3 833

**THIRD DAM: MARDEL HELIGO LD VICKY ET, EX-96**

5-00	2 365	21535	3.7	791 3.4 736
LIFE		135357	3.9	5238 3.5 4793

**FOURTH DAM: MIRAL VICKY, EX-91**

6-00	2 365	28179	4.7	1334 4.2 1171
LIFE		217329	4.4	9579 4.0 8812

**FIFTH DAM: TERRACE BANK CHERRY L, EX-90**

**MARGOT CALIMERO**

10310847C				90.75%
PTA	+3.12SCC	-2.6PL	+0.4DPR	
PTA	-540M	-7F	-11P	97R
PTA%		+.08	+.03	
PTAT	+.30T		96R	4/21
D/AV	19415M 4.0	774F 3.2	620P	8.6T

**DU PETIT PONT TRADITION PASTEL**

102205401C				88.87%
DHI		%	FAT	PRT
2-01	2 305	22891	3.5	794 3.3 756
	365	27128	3.5	961 3.4 911
3-07	2 305	22544	3.5	778 3.3 750
	341	23973	3.5	831 2.9 701
4-08	2 305	22201	3.7	831 3.2 701
	365	23764	3.8	895 3.2 763
5-10	2 305	25959	4.5	1160 3.2 836
	365	29668	4.6	1362 3.3 979
LIFE	1940	123882	4.0	4920 3.3 4127

**LABRIE WILTON-ET**

10304106C				
PTA	+3.25SCC	-2.7PL	-2.0DPR	
PTA	-421M	-27F	+1P	97R
PTA%		-.05	+.08	
PTAT	-.10T		95R	4/21
D/AV	18426M 3.8	705F 3.2	593P	8.4T

**LOMBARD DALE TD ICICLE-ET**

10024910C	EX-90	CAN		
2-04	2 305	15188	3.9	597 3.6 542
	334	16142	4.0	642 3.6 580
3-06	2 305	16268	3.7	602 3.5 578
	365	17256	3.8	648 3.6 617
4-09	2 296	18232	4.1	752 3.6 655
5-08	2 305	15236	4.0	617 3.6 549
7-00	2 290	20316	3.7	750 3.4 688
8-00	2 269	19081	3.7	699 3.3 635
9-02	2 305	22112	3.3	723 3.4 743
10-07	2 266	14361	3.9	562 3.6 522
12-02	2 244	15426	3.6	562 3.2 496
13-02	2 305	15893	3.8	604 3.7 582
LIFE		174242	3.7	6568 3.5 6078



**RIDALE BURDETTE SHIQUE-ET, EX-93 2E**  
 3-02 305D 22,790D 4.4% 1004F 3.1% 698P  
 RES ALL-AMERICAN 5-YEAR-OLD, 2019  
 DAM OF LOT 3



**RIDALE NEMO SERENITY, EX-94 2E**  
 3-03 370D 27,490M 4.7% 1303F 3.2% 869P  
 RES ALL-AMERICAN AGED COW, 2020  
 MATERNAL SISTER TO DAM OF LOT 3



**3**

**\$1,600 RESERVE**

**RIDALE BERKELY SHIMMER-ET**

PUREBRED AYRSHIRE 06/06/19 FEMALE  
 100758030

P- +390

FRESH 5/22/21

FIRST TEST AT 16 DIM:  
 48 LBS 2.9%F 2.7%P 0.4 SCC

**PALMYRA BENDIG BERKELY-ET**

69261805  
 PTA +3.08SCC -2.0PL -0.3DPR  
 PTA -234M -16F -12P 95R  
 PTA% -0.03 -0.02  
 PTAT +.40T 94R 4/21  
 D/AV 19050M 4.0 753F 3.1 594P 8.5T

**RIDALE BURDETTE SHIQUE-ET**

840003126490984  
 5-03 93 2E  
 DHI % FAT % PRT  
 2-03 2 259 14740 3.6 526 3.1 452  
 3-02 2 305 22790 4.4 1004 3.1 698

2ND JR 3-YR-OLD - 2017 EASTERN STATES NAT'L  
 3RD JR 3-YEAR-OLD - 2017 INTERNATIONAL  
 1ST JR 3-YEAR-OLD - 2017 SOUTHERN NATIONAL  
 RES INT CHAMPION - 2017 SOUTHERN NATIONAL  
 NOM ALL-AMERICAN JR 3-YEAR-OLD - 2017  
 3RD 5-YEAR-OLD - 2019 EASTERN STATES NAT'L  
 2ND 5-YEAR-OLD - 2019 INTERNATIONAL  
 RES ALL-AMERICAN 5-YEAR-OLD - 2019

RIDA, RYAN & MARJORIE  
 RIDALE GENETICS  
 PO BOX 527 WORTHINGTON MA 01098  
 413-588-6446

**PALMYRA JERRY BENDIG-ET**

100323168  
 PTA +2.82SCC -1.7PL -2.8DPR  
 PTA +632M +23F +15P 96R  
 PTA% -0.01 -0.03  
 PTAT +.10T 95R 4/21  
 D/AV 19166M 3.9 742F 3.2 606P 8.5T

**PALMYRA REALITY BONNIE-ET**

65003767 4-05 88  
 GOLD % FAT % PRT  
 2-03 2 365 24810 4.7 1166 3.3 818  
 3-08 2 311 24850 5.0 1250 3.3 829  
 4-08 2 365 25080 4.3 1079 3.5 883

**PALMYRA TRI-STAR BURDETTE-ET**

100419568  
 PTA +2.94SCC +1.0PL -0.6DPR  
 PTA +295M +6F +14P 99R  
 PTA% -0.03 +0.02  
 PTAT +1.00T 99R 4/21  
 D/AV 19869M 3.9 784F 3.2 634P 8.6T

**GEMINAECHO SHOWSTAR SHIRLEY**

100541841 5-01 91  
 GOLD % FAT % PRT  
 3-10 2 305 20090 3.3 667 3.0 609  
 331 21300 3.4 718 3.1 653  
 4-10 2 305 19490 4.1 790 3.2 624  
 365 22210 4.1 913 3.3 722

2ND FALL CALF - 2008 SOUTHERN NATIONAL  
 NOM ALL-AMERICAN FALL YEARLING - 2009  
 1ST SR 3-YEAR-OLD - 2011 CENTRAL NAT'L JR  
 2ND SR 3-YEAR-OLD - 2011 SOUTHERN NATIONAL  
 RES INT CHAMP - 2011 SOUTHERN NATIONAL  
 NOM ALL-AMERICAN SR 3-YEAR-OLD - 2011  
 JR ALL-AMERICAN SR 3-YEAR-OLD - 2011  
 1ST 4-YEAR-OLD - 2012 EASTERN STATES NAT'L JR  
 1ST 4-YR-OLD - 2012 EASTERN STATES NAT'L JR  
 SR CHAMPION - 2012 EASTERN STATES NAT'L JR  
 GRAND CHAMP - 2012 EASTERN STATES NAT'L JR  
 NOM ALL-AMERICAN 5-YEAR-OLD - 2013



**RIDALE REAGAN MANDY MOORE-ET, NOW VG-87**  
**INTERMEDIATE CHAMPION & HM GRAND CHAMPION, 2021 NORTHEAST SPRING SHOW**  
**MATERNAL SISTER OF LOT 4**



**HARDY FARM BURDETTE MAJESTIC**  
**EX-93 2E**  
**3-00 365D 20,130M 4.4% 895F 3.4% 678P**  
**2X ALL-AMERICAN NOMINEE**  
**DAM OF LOT 4**



**4**

**\$1,600 RESERVE**

**RIDALE BERKELY**  
**MARGARITA-ET**

PUREBRED AYRSHIRE 03/08/19 FEMALE  
 100755411

P- +371

FRESH 5/22/21

FIRST TEST AT 20 DIM:  
 46 LBS 3.3%F 2.8%P 1.2 SCC

RIDA, RYAN & MARJORIE  
 RIDALE GENETICS  
 PO BOX 527 WORTHINGTON MA 01098  
 413-588-6446

**PALMYRA BENDIG BERKELY-ET**

69261805  
 PTA +3.08SCC -2.0PL -0.3DPR  
 PTA -234M -16F -12P 95R  
 PTA% -.03 -.02  
 PTAT +.40T 94R 4/21  
 D/AV 19050M 4.0 753F 3.1 594P 8.5T

**HARDY FARM BURDETTE MAJESTIC**

100610213 5-05 93 2E  
 GOLD % FAT % PRT  
 3-00 2 305 17340 4.4 757 3.3 573  
 365 20130 4.4 895 3.4 678  
 4-04 2 303 13250 3.8 497 3.4 446  
 5-03 2 305 16770 4.6 765 3.5 590  
 307 16870 4.6 770 3.5 594

1ST JR 3-YEAR-OLD - 2014 EASTERN STATES  
 NAT'L  
 INTERMEDIATE CHAMPION - 2014 EASTERN  
 STATES NAT'L  
 NOM ALL-AMERICAN JR 3-YEAR-OLD - 2014  
 NOM ALL-AMERICAN 4-YEAR-OLD - 2015

**PALMYRA JERRY BENDIG-ET**

100323168  
 PTA +2.82SCC -1.7PL -2.8DPR  
 PTA +632M +23F +15P 96R  
 PTA% -.01 -.03  
 PTAT +.10T 95R 4/21  
 D/AV 19166M 3.9 742F 3.2 606P 8.5T

**PALMYRA REALITY BONNIE-ET**

65003767 4-05 88  
 GOLD % FAT % PRT  
 2-03 2 305 21020 4.7 987 3.2 679  
 365 24810 4.7 1166 3.3 818  
 3-08 2 305 24440 5.0 1230 3.3 815  
 311 24850 5.0 1250 3.3 829  
 4-08 2 305 21470 4.3 928 3.5 753  
 365 25080 4.3 1079 3.5 883

**PALMYRA TRI-STAR BURDETTE-ET**

100419568  
 PTA +2.94SCC +1.0PL -0.6DPR  
 PTA +295M +6F +14P 99R  
 PTA% -.03 +.02  
 PTAT +1.00T 99R 4/21  
 D/AV 19869M 3.9 784F 3.2 634P 8.6T

**HARDY FARM JOURNEYMAN MADILYN**

100507009 4-11 86



**MOWRY'S BURDETTE SCARLET, EX-91**  
 2-02 333D 22,900M 3.4% 784F 3.2% 729P  
 UNANIMOUS ALL-AMERICAN SR 3-YEAR-OLD, 2020  
 DAM OF LOT 5



**5**

**\$4,500 RESERVE**

**KOZY KOUNTRY  
 STIMULUS CHECK**

PUREBRED AYRSHIRE 04/15/20 FEMALE  
 840003218556425

P8 +437

**PALMYRA BERKELY REAGAN-ET**

840003123620602  
 PTA +3.14SCC -1.9PL -2.0DPR  
 PTA -10M +13F -1P 95R  
 PTA% +.07  
 PTAT +.60T 92R 4/21  
 D/AV 19951M 4.1 814F 3.2 641P 8.5T

**MOWRY'S BURDETTE SCARLET**

100728048 3-06 91  
 GOLD % FAT % PRT  
 2-02 2 305 20970 3.5 740 3.2 665  
 333 22900 3.4 784 3.2 729

3RD SR 2-YEAR-OLD - 2019 INTERNATIONAL  
 HM ALL-AMERICAN SR 2-YEAR-OLD - 2019  
 1ST SR 3-YEAR-OLD - 2020 SOUTHERN NAT'L JR  
 INT CHAMP - 2020 SOUTHERN NATIONAL JR  
 1ST SR 3-YEAR-OLD - 2020 SOUTHERN NATIONAL  
 INT CHAMPION - 2020 SOUTHERN NATIONAL  
 UNAN ALL-AMERICAN SR 3-YEAR-OLD - 2020  
 UNAN JR ALL-AMERICAN SR 3-YEAR-OLD - 2020

CLARK, SABRINA  
 1478 SHELDON HILL RD  
 SPRINGVILLE PA 18844  
 570-965-2138

**PALMYRA BENDIG BERKELY-ET**

69261805  
 PTA +3.08SCC -2.0PL -0.3DPR  
 PTA -234M -16F -12P 95R  
 PTA% -.03 -.02  
 PTAT +.40T 94R 4/21  
 D/AV 19050M 4.0 753F 3.1 594P 8.5T

**PALMYRA POKER LH ROSY-ET**

66596106 4-01 92 ELITE  
 GOLD % FAT % PRT  
 2-00 2 298 19900 4.5 896 3.3 654  
 3-00 2 305 22420 4.5 1012 3.5 789  
 365 26100 4.4 1161 3.5 910

**PALMYRA TRI-STAR BURDETTE-ET**

100419568  
 PTA +2.94SCC +1.0PL -0.6DPR  
 PTA +295M +6F +14P 99R  
 PTA% -.03 +.02  
 PTAT +1.00T 99R 4/21  
 D/AV 19869M 3.9 784F 3.2 634P 8.6T

**MOWRY'S TRIDENT SPARKLE**

100668720 7-01 90  
 GOLD % FAT % PRT  
 3-05 2 305 17220 3.4 578 3.2 549  
 309 17300 3.4 581 3.2 552  
 4-05 2 304 20580 4.7 970 3.2 649  
 5-05 2 305 17260 4.0 687 3.2 550  
 311 17291 4.0 688 3.2 551  
 6-06 2 305 17550 3.5 622 3.1 540  
 308 17610 3.5 624 3.1 542



**STIL-DREAMN VICKING CACTUS-ET, EX-91**  
 RES ALL-AMERICAN MILKING YEARLING, 2018  
 NOM ALL-AMERICAN SR 2-YEAR-OLD, 2019  
 DAM OF LOT 6



**GATTON PADDY CHERRY, EX-94 4E**  
 5 ALL-AMERICAN HONORS  
 OVER 159,000M LIFETIME  
 GRANDDAM OF LOT 6



**6**

**\$3,900 RESERVE**

**OLD-BANKSTON-JC**  
**CANCUN**

98.84% AYRSHIRE 09/02/19 FEMALE  
 840003204247245 98.84%  
 P- +396

DUE 9/14/21 TO  
 SEXED CEDARCUT COLATA'S CHAMPION

**TRISTAR PLATINUM-ET**  
 6182022C 97.68%

PTA	+3.01SCC	-2.7PL	-1.2DPR	
PTA	-278M	+4F	-8P	79R
PTA%		+ .08		
PTAT	-.10T		71R	4/21
D/AV	OM	OF		8.5T

**STIL-DREAMN VICKING CACTUS-ET**  
 100724697 3-00 91

GOLD		%	FAT	%	PRT
1-11	2	293	14820	4.3	631 3.2 481
2-11	2	305	15660	3.8	591 3.3 516
		319	16100	3.8	607 3.3 529

-----  
 1ST FALL YEARLING IN MILK - 2018 SOUTHERN NATIONAL  
 RES INT CHAMPION - 2018 SOUTHERN NATIONAL  
 RES ALL-AMERICAN FALL YRLG IN MILK - 2018  
 NOM ALL-AMERICAN SR 2-YEAR-OLD - 2019

**PALMYRA TRI-STAR REALITY**

100369452

PTA	+3.06SCC	-0.2PL	-0.2DPR	
PTA	+441M	+16F	+1P	97R
PTA%		-.01	-.07	
PTAT	+.20T		96R	4/21
D/AV	21215M	3.9	835F	3.1 652P 8.6T

**FOREVER SCHOON PERFECTA-ET**

9590992C 95.37%

**DE LA PLAINE VICKING-ET**

107961868C

PTA	+2.54SCC	+2.5PL	+0.5DPR	
PTA	-890M	+7F	-5P	91R
PTA%		+.23	+.13	
PTAT	+.80T		88R	4/21
D/AV	19948M	4.2	831F	3.3 654P 8.5T

**GATTON PADDY CHERRY**

100373752 11-01 94 4E

GOLD		%	FAT	%	PRT
2-01	2	304	17480	3.9	688 3.2 554
3-01	2	305	16670	3.8	631 3.2 539
		320	16910	3.8	639 3.2 548
4-01	2	305	19820	3.7	739 3.2 636
5-01	2	305	19710	3.7	727 3.1 618
		365	22010	3.7	813 3.1 689
7-02	2	305	15310	3.4	520 2.9 441
9-01	2	305	20050	3.6	720 3.0 607
		365	23090	3.5	816 3.0 704
10-09	2	305	18230	3.8	696 2.8 514
LIFE	3139	159550	3.7	5841	3.1 4943

-----  
 3RD JR 3-YEAR-OLD - 2007 CENTRAL NATIONAL  
 1ST JR 3-YEAR-OLD - 2007 SOUTHERN NATIONAL  
 HM ALL-AMERICAN JR 3-YEAR-OLD - 2007  
 1ST 4-YEAR-OLD - 2008 SOUTHERN NATIONAL  
 NOM ALL-AMERICAN 4-YEAR-OLD - 2008  
 2ND 5-YEAR-OLD - 2009 MID-ATLANTIC NAT'L  
 2ND 5-YEAR-OLD - 2009 SOUTHERN NATIONAL  
 NOM ALL-AMERICAN 5-YEAR-OLD - 2009  
 2ND AGED COW - 2011 SOUTHERN NATIONAL  
 1ST 100,000 LB COW - 2013 SOUTHERN NAT'L  
 NOM ALL-AMERICAN 100,000 LB COW - 2013  
 1ST 100,000 LB COW - 2015 SOUTHERN NAT'L  
 NOM ALL-AMERICAN 100,000 LB COW - 2015

HILL, TREY  
 13882 GOOSE CREEK RD  
 FAYETTEVILLE AR 72704





**MAPLE-DELL OBLIQUE DARLENE-ET, EX-91**  
 3-01 280D 20,410M 5.3% 1074F 3.1% 634P  
 GRANDDAM OF LOT 7



**MAPLE-DELL TRIDENT DEE-ET**  
**EX-93 3E**  
 6-06 365D 30,610M 4.5% 1392F 3.3% 1016P  
 THIRD OF LOT 7



**MAPLE-DELL ZORRO DAFOURTH**  
**EX-95 2E**  
 6-01 365D 30,950M 4.5% 1387F 3.0% 939P  
 FOURTH DAM OF LOT 7



**7**

**\$3,000 RESERVE**

**MOY-AYR**  
**BERKELY DIAMOND**

98.99% AYRSHIRE 10/16/18 FEMALE  
 840003146389484 98.99%  
 P- +381

POTENTIAL 6TH GENERATION EXCELLENT!

BRED 11/26/20 TO  
 DE LA PLAINE B-KING  
 ULTRASOUND WITH HEIFER CALF

**FULL SISTER:**

**MOY-AYR BERKELY DARLING**  
 RES JR ALL-AMERICAN WINTER CALF, 2020

SCHMIDT, STEVE, PAULINE,  
 REBECCA & EMILY  
 W7864 TERRITORIAL RD  
 DELEVAN WI 53115  
 262-215-2235

**PALMYRA BENDIG BERKELY-ET**

69261805  
 PTA +3.08SCC -2.0PL -0.3DPR  
 PTA -234M -16F -12P 95R  
 PTA% -0.03 -0.02  
 PTAT +.40T 94R 4/21  
 D/AV 19050M 4.0 753F 3.1 594P 8.5T

**MAPLE-DELL BURDETTE DARIA-ET**

74447554 97.98%  
 3-07 90  
 DHI % FAT % PRT  
 2-05 2 305 12040 5.1 616 3.7 447  
 354 13530 5.0 682 3.7 501  
 3-06 2 305 14860 5.1 765 3.6 541  
 322 15450 5.2 797 3.7 564

**THIRD DAM:**

**MAPLE-DELL TRIDENT DEE-ET, EX-94**  
 6-06 2 365 30610 4.5 1392 3.3 1016  
 LIFE 1928 126920 4.3 5497 3.4 4326

4X ALL-AMERICAN NOMINEE

**FOURTH DAM:**

**MAPLE-DELL ZORRO DAFOURTH, EX-95 2E**  
 6-01 2 365 30950 4.5 1387 3.0 939  
 LIFE 2287 165180 4.4 7191 3.1 5148  
 RES ALL-AMERICAN JR 3-YEAR-OLD - 2005  
 GRAND CHAMPION - 2006 MID-ATLANTIC NAT'L  
 RES GRAND CHAMPION - 2006 CENTRAL NAT'L  
 RES ALL-AMERICAN 4-YEAR-OLD - 2006

**PALMYRA JERRY BENDIG-ET**

100323168  
 PTA +2.82SCC -1.7PL -2.8DPR  
 PTA +632M +23F +15P 96R  
 PTA% -0.01 -0.03  
 PTAT +.10T 95R 4/21  
 D/AV 19166M 3.9 742F 3.2 606P 8.5T

**PALMYRA REALITY BONNIE-ET**

65003767 4-05 88  
 GOLD % FAT % PRT  
 2-03 2 365 24810 4.7 1166 3.3 818  
 3-08 2 311 24850 5.0 1250 3.3 829  
 4-08 2 365 25080 4.3 1079 3.5 883

**PALMYRA TRI-STAR BURDETTE-ET**

100419568  
 PTA +2.94SCC +1.0PL -0.6DPR  
 PTA +295M +6F +14P 99R  
 PTA% -0.03 +0.02  
 PTAT +1.00T 99R 4/21  
 D/AV 19869M 3.9 784F 3.2 634P 8.6T

**MAPLE-DELL OBLIQUE DARLENE-ET**

65302703 95.97%  
 5-10 91 2E  
 GOLD % FAT % PRT  
 2-00 2 336 17870 4.4 784 3.2 575  
 3-01 2 280 20410 5.3 1074 3.1 634  
 4-05 2 279 16030 3.8 612 3.2 505  
 5-07 2 294 18330 4.3 791 3.2 592  
 6-07 2 208 13040 4.8 623 3.1 407

2ND WINTER YEARLING - 2012 MID-ATLANTIC NATIONAL JR

1ST WINTER YEARLING - 2012 MID-ATLANTIC NATIONAL

1ST SR 2-YEAR-OLD - 2013 MID-ATLANTIC NATIONAL JR

2ND SR 2-YEAR-OLD - 2013 MID-ATLANTIC NATIONAL

NOM JR ALL-AMERICAN SR 2-YEAR-OLD - 2013



**GEMINAECHO SHOWSTAR SHIRLEY, EX-91**  
 4-10 365D 22,210M 4.1% 913F 3.3% 722P  
 3X ALL-AMERICAN NOMINEE  
 GRANDDAM OF LOT 8



**STIL-DREAMN GENTLEMAN SHAKIRA-ET**  
 LOT 8 CHOICE



**STIL-DREAMN GENTLEMAN SHANIA-ET**  
 LOT 8 CHOICE



**8**

**\$4,500 RESERVE**

**CHOICE OF FULL SISTERS**

**STIL-DREAMN GENTLEMAN SHANIA-ET**

98.84% AYRSHIRE 03/03/19 FEMALE  
 840003200255976 98.84%

FRESH 3/24/21

**OR**

**STIL-DREAMN GENTLEMAN SHAKIRA-ET**

98.84% AYRSHIRE 03/01/18 FEMALE  
 100742662 98.84%

2-04 83 P- +388  
 NM\$ -77  
 PTA +3.07SCC -1.1PL +0.5DPR  
 PTA -408M -4F -13P 44R  
 PTA\$ -77CY 4/21  
 PTA% +.07  
 PTAT +.50T 48R 4/21  
 PPA -1729M -17F -44P  
 CLASS ST5 SR4 BD6 DF5 RA5 RW5 LS6 FA6  
 FU6 UH5 UW5 UC6 UD8 TP7 TL4 LR7  
 GOLD % FAT % PRT  
 2-00 2 265 7750 4.4 343 3.4 262

DUE 6/25/21 TO  
 STIL-DREAMN WILTON JAZZMEISTER

GATTON-DIXON, JESSICA + DIXON, BRETT  
 STIL DREAMN DAIRY  
 19287 HWY J CONWAY MO 65632  
 417-844-7217

**DUO STAR GENTLEMAN-ET**

106306758C 97.68%  
 PTA +3.09SCC -3.2PL +0.2DPR  
 PTA -763M -16F -25P 92R  
 PTA% +.08  
 PTAT +.80T 90R 4/21  
 D/AV 19454M 4.0 780F 3.2 615P 8.6T

**RIDALE BURDETTE SCARLET-ET**

840003126490978 3-02 87  
 GOLD % FAT % PRT  
 2-09 2 305 17870 3.6 643 2.9 527  
 338 19250 3.7 714 3.0 580

**PALMYRA TRI-STAR REALITY**

100369452  
 PTA +3.06SCC -0.2PL -0.2DPR  
 PTA +441M +16F +1P 97R  
 PTA% -.01 -.07  
 PTAT +.20T 96R 4/21  
 D/AV 21215M 3.9 835F 3.1 652P 8.6T

**DUO STAR AMOUR-ET**

103638586C 95.37%  
 DHI % FAT % PRT  
 2-01 2 350 24709 4.3 1058 3.3 818  
 3-04 2 365 27571 3.8 1058 3.2 895  
 4-09 2 365 31689 3.7 1173 3.3 1056  
 6-07 2 365 31079 3.5 1089 3.2 999  
 LIFE 1686 123634 3.8 4751 3.3 4089

**PALMYRA TRI-STAR BURDETTE-ET**

100419568  
 PTA +2.94SCC +1.0PL -0.6DPR  
 PTA +295M +6F +14P 99R  
 PTA% -.03 +.02  
 PTAT +1.00T 99R 4/21  
 D/AV 19869M 3.9 784F 3.2 634P 8.6T

**GEMINAECHO SHOWSTAR SHIRLEY**

100541841 5-01 91  
 GOLD % FAT % PRT  
 3-10 2 331 21300 3.4 718 3.1 653  
 4-10 2 365 22210 4.1 913 3.3 722

2ND FALL CALF - 2008 SOUTHERN NATIONAL  
 NOM ALL-AMERICAN FALL YEARLING - 2009  
 1ST SR 3-YEAR-OLD - 2011 CENTRAL NAT'L JR  
 2ND SR 3-YEAR-OLD - 2011 SOUTHERN NATIONAL  
 RES INT CHAMP - 2011 SOUTHERN NATIONAL  
 NOM ALL-AMERICAN SR 3-YEAR-OLD - 2011  
 JR ALL-AMERICAN SR 3-YEAR-OLD - 2011  
 1ST 4-YEAR-OLD - 2012 EASTERN STATES NAT'L  
 1ST 4-YR-OLD - 2012 EASTERN STATES NAT'L JR  
 SR CHAMPION - 2012 EASTERN STATES NAT'L JR  
 GRAND CHAMP - 2012 EASTERN STATES NAT'L JR  
 NOM ALL-AMERICAN 5-YEAR-OLD - 2013



**STIL-DREAMN JUKEBOX FLOWERBE**  
**VG-86**  
**SELLING AS LOT 9**

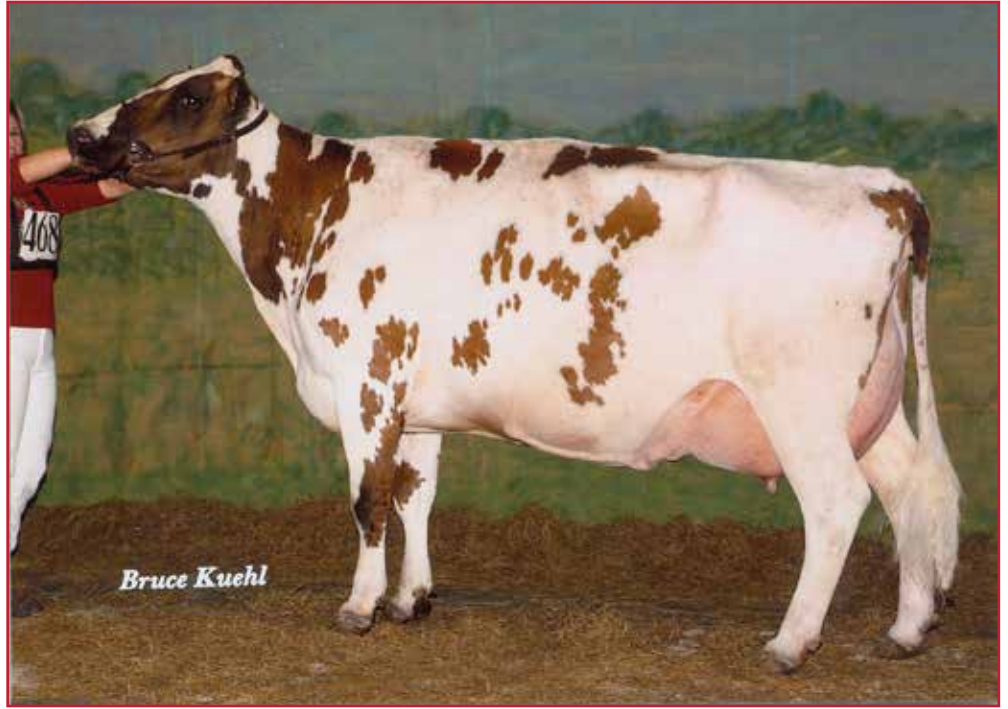

*Bruce Kuehl*

**DES CRETES FLAPERBE, EX-94 2E**  
**5-09 365D 24,070M 3.5% 835F 3.4% 812P**  
**5TH DAM OF LOT 9**



**9**

**\$4,000 RESERVE**

**STIL-DREAMN JUKEBOX FLOWERBE**

97.4% AYRSHIRE 06/05/18 FEMALE 97.4%  
 100761469

2-08 86 P8 +436

NM\$	+163		
PTA	+2.83SCC	+0.6PL	
PTA	-20M	+20F	+8P 39R
PTA\$	+163CY 4/21		
PTA%	+1.11	+0.04	
PTAT	+0.20T	44R	4/21
PPA	+642M	+76F	+34P
CLASS	ST5 SR5 BD6 DF7 RA6 RW5 LS5 FA6		
	FU5 UH7 UW7 UC7 UD8 TP7 TL2 LR8		
GOLD		%	FAT % PRT
1-11	2 305 13170	4.5	590 3.4 447

DUE 10/13/21 TO  
 DES FLEURS SAGUENAY

GATTON-DIXON, JESSICA  
 19287 HWY J  
 CONWAY MO 65632  
 417-844-7217

**LABRIE JUKEBOX-ET**

107079948C		95.97%
PTA	+2.92SCC +0.5PL	-0.9DPR
PTA	+1049M +42F	+32P 85R
PTA%		-0.01
PTAT	-0.20T	63R 4/21
D/AV	23731M 4.2 991F 3.2	771P 8.3T

**STIL-DREAMN VICKING FROSTBE**

100721452		98.84%
4-09 86		
GOLD		%
2-00	2 305 11470	4.4 499 3.6 415
	365 13860	4.3 602 3.6 505
3-04	2 305 12700	4.8 604 3.6 458
	319 13090	4.8 623 3.6 471

**THIRD DAM:**

**GATTON WILTON FAWNABE, EX-91 3E**

6-08	2 365 23090	3.8 883 3.3 751
LIFE	2361 122670	4.0 4889 3.3 4098

**FOURTH DAM:**

**GATTON PARDNER FEBE-ET, VG-88**

LIFE	2983 133980	4.1 5467 3.4 4517
------	-------------	-------------------

**FIFTH DAM:**

**DES CRETES FLAPERBE, EX-94 2E**

5-09	2 365 24070	3.5 835 3.4 812
RES JR	ALL-AMERICAN 5-YEAR-OLD - 2002	
HON MEN JR	ALL-AMERICAN AGED COW - 2003	

**JELYCA OBLIQUE**

7407843C		91.95%
PTA	+2.91SCC +2.1PL	+2.0DPR
PTA	+449M +39F	+15P 97R
PTA%		+1.11
PTAT	+0.10T	95R 4/21
D/AV	20684M 4.1 838F 3.2	659P 8.5T

**LABRIE MARINA**

101677983C

**DE LA PLAINE VICKING-ET**

107961868C		
PTA	+2.54SCC +2.5PL	+0.5DPR
PTA	-890M +7F	-5P 91R
PTA%		+0.23 +0.13
PTAT	+0.80T	88R 4/21
D/AV	19948M 4.2 831F 3.3	654P 8.5T

**STIL-DREAMN HBCHARLIE FREEZEBE**

100678530		97.68%
7-01 90		
GOLD		%
2-04	2 305 14400	3.5 505 3.2 455
	365 17090	3.6 616 3.2 549
3-11	2 305 21810	3.3 727 3.1 677
	356 23550	3.4 801 3.2 747
5-00	2 305 20510	4.5 927 3.3 673
	365 22140	4.5 1007 3.4 742



**SCO-LO BURDETTE REV-ET**  
 UNAN ALL-AMERICAN SPRING CALF, 2020  
 MATERNAL SISTER OF LOT 10



**BEAR-AYR MAXUM RESPECT, EX-91**  
 4-01 364D 18,780M 4.7% 875F 3.3% 613P  
 DAM OF LOT 10



**BEAR-AYR BURDETTE RAY, EX-94 2E**  
 4X ALL-AMERICAN  
 MATERNAL SISTER TO DAM OF LOT 10



**10**

**\$2,800 RESERVE**

**SCO-LO REMSBERG  
 RADIOACTIVE**

95% AYRSHIRE 03/01/21 FEMALE 95%  
 840003200856347 P7 +426

**PALMYRA POWER REMSBERG**  
 840003135447744 90%

PTA	+3.00SCC	-1.2PL	+0.1DPR	
PTA	+90M	+26F	+11P	46R
PTA%		+1.12	+0.04	
PTAT	+1.20T		45R	4/21

**BEAR-AYR MAXUM RESPECT**  
 100704107 4-02 91

GOLD	%	FAT	%	PRT
2-08 2 305	17850	4.6	827 3.4	601
4-01 2 305	17270	4.6	800 3.2	558
	364	18780	4.7	875 3.3 613

**MATERNAL SISTER TO DAM:**  
**BEAR-AYR BURDETTE RAY, EX-94 2E**  
 7-01 2 365 34000 3.3 1128 3.0 1005  
 LIFE 1781 144920 3.7 5369 3.1 4511

4X ALL-AMERICAN  
 2X RESERVE GRAND CHAMPION - INTERNATIONAL  
 SHOW AT WDE  
 2X NATIONAL SHOW TOTAL PERFORMANCE WINNER  
 GRAND CHAMPION, 2019 SOUTHERN NATIONAL

CANNON, CAEL & CHASE & CADEN  
 3098 210TH ST  
 DYERSVILLE IA 52040  
 563-542-7104

**ANMAR PETER POWER-ET**  
 64394151 80%

PTA	+2.87SCC	+0.4PL	+1.8DPR	
PTA	-32M	+17F	+8P	95R
PTA%		+1.10	+0.05	
PTAT	-.30T		89R	4/21
D/AV	20419M 4.1	836F 3.2	656P	8.4T

**PALMYRA BERKELY P RUTH-ET**  
 72394521 5-06 94 2E

GOLD	%	FAT	%	PRT
2-00 2 264	18270	4.5	814 3.1	565
2-10 2 305	25260	4.7	1196 3.1	789
	320	26340	4.7	1239 3.1 825
3-10 2 305	30440	3.8	1171 3.0	912
	323	32060	3.9	1256 3.0 960
4-10 2 305	27690	4.2	1155 3.1	860
	328	29420	4.1	1218 3.1 916
LIFE	1405	117140	4.3	5058 3.1 3662

**DALTONDALE REALITY MAXUM**  
 100601299

PTA	+3.15SCC	-1.7PL	-1.0DPR	
PTA	-562M	-14F	-22P	83R
PTA%		+0.05	-.02	
PTAT	+1.70T		81R	4/21
D/AV	19998M 4.0	808F 3.2	642P	8.6T

**DALTONDALE CAPTAIN ROSID-ET**  
 100580624 7-06 92 3E

GOLD	%	FAT	%	PRT
2-05 2 305	15740	4.2	668 3.3	521
	322	16530	4.3	705 3.3 549
3-05 2 305	22520	4.1	933 3.1	705
	337	24010	4.2	997 3.2 759
4-06 2 305	23600	4.0	948 3.3	773
	363	26320	4.1	1081 3.3 869
5-08 2 230	23230	4.1	947 3.0	697
	305	28880	4.3	1248 3.1 895
	365	32590	4.3	1404 3.1 1023
7-01 2 305	26070	4.1	1070 3.1	817
LIFE	2188	158770	4.2	6727 3.2 5128

NOM ALL-AMERICAN WINTER YEARLING - 2011  
 1ST - 2013 WDE INTERNATIONAL FUTURITY  
 NOM ALL-AMERICAN SR 3-YEAR-OLD - 2013



**OLD-BANKSTON-AL REAGAN BLEXY-ET, EX-91**  
 RES ALL-AMERICAN MILKING YEARLING, 2019  
 DAM OF LOT 11



**GOOD-VUE RANEY BETHANY-ET, EX-90**  
 4-03 363D 23,550M 4.1% 958F 3.1% 736P  
 GRANDDAM OF LOT 11



**11**

**\$4,000 RESERVE**

**WAKE-VUE BK BRISK**

97.1% AYRSHIRE 09/01/20 FEMALE  
 840003214874261 97.1%  
 P9 +451  
 PTAT +.60T 36R 4/21

POTENTIAL 5TH GENERATION EXCELLENT!

**DE LA PLAINE B-KING**

109500046C 95.37%  
 PTA +3.04SCC -0.3PL -0.7DPR  
 PTA +749M +47F +29P 73R  
 PTA% +.09 +.03  
 PTAT +.70T 56R 4/21  
 D/AV 21867M 4.2 923F 3.2 690P 8.4T

**OLD-BANKSTON-AL REAGAN BLEXY-ET**

840003144799978 98.84%  
 3-00 91  
 DHI % FAT % PRT  
 1-09 3 279 15920 3.8 603 3.3 525

2ND FALL YEARLING IN MILK - 2019 INTERNAT'L  
 RES ALL-AMERICAN FALL YEARLING IN MILK-2019

**THIRD DAM:**

**PALMYRA TRI-STAR BETHANY-ET, EX-91**

5-11 2 364 25050 3.4 853 3.1 768  
 LIFE 1811 110930 3.6 3944 3.2 3527

**FOURTH DAM:**

**PALMYRA RENO BETHANY-ET, EX-90**

GOLD % FAT % PRT  
 4-08 2 365 35780 3.8 1374 3.1 1123  
 LIFE 1551 120700 3.7 4496 3.2 3855

**FIFTH DAM:**

**PALMYRA C. BLUSH, VG-85**

5-10 2 365 31320 4.0 1257 3.4 1076  
 LIFE 1995 144068 4.2 6040 3.4 4934

**CHALUKA VIRGILE-ET**

105776780C 90.75%  
 PTA +3.18SCC +0.4PL -0.1DPR  
 PTA +382M +42F +19P 85R  
 PTA% +.14 +.03  
 PTAT +.10T 71R 4/21

**DE LA PLAINE BURDETTE BLING-ET**

107961839C  
 DHI % FAT % PRT  
 2-01 2 305 18781 4.6 871 3.6 679  
 314 19275 4.6 895 3.6 699  
 3-02 2 305 24385 4.3 1056 3.6 888  
 365 28682 4.4 1250 3.6 1043  
 5-03 2 305 32999 4.3 1429 3.3 1100  
 365 37823 4.3 1645 3.4 1272  
 LIFE 1408 105258 4.5 4742 3.6 3790

**PALMYRA BERKELY REAGAN-ET**

840003123620602  
 PTA +3.14SCC -1.9PL -2.0DPR  
 PTA -10M +13F -1P 95R  
 PTA% +.07  
 PTAT +.60T 92R 4/21  
 D/AV 19951M 4.1 814F 3.2 641P 8.5T

**GOOD-VUE RANEY BETHANY-ET**

840003009378987 97.68%  
 3-07 90  
 DHI % FAT % PRT  
 2-01 2 305 17320 4.3 749 3.1 531  
 323 18380 4.3 796 3.1 565  
 3-02 2 305 23790 4.0 944 3.0 706  
 361 26790 4.0 1072 3.0 806  
 4-03 2 305 20140 4.1 817 3.1 623  
 363 23550 4.1 958 3.1 736  
 5-06 2 297 19900 4.0 790 3.1 612

HANSON, MATTHEW & ERIC HOUDEK  
 35400 ST HWY 1 NE  
 GOODRIDGE MN 56725  
 218-688-1839



**MISS MALIBU MIMOSA, VG-89**  
 2-02 314D 21,370M 4.5% 964F 3.2% 681P  
 DAM OF LOT 12



**OLD-BANKSTON JC MALIBU-ET, EX-92**  
 4-07 291D 20,990M 4.0% 836F 3.0% 637P  
 GRANDDAM OF LOT 12



**VALEVUE BBK MINERVA, EX-96 2E**  
 5-09 365D 38,236M 5.7% 2,162F 3.2% 1,216P  
 5X ALL-AMERICAN • 3X GRAND AT WDE  
 4TH DAM OF LOT 12



**12**

**\$3,000 RESERVE**

**CLASSIC MIMOSAS  
 N MANHATTAN**

PUREBRED AYRSHIRE 06/02/20 FEMALE  
 840003204247278

P6 +415

3RD SUMMER YEARLING,  
 2021 MID-WEST SPRING SHOW

**BEAR-AYR DISTINCT KINGSIRE**

840003132388711  
 PTA +3.00SCC +1.8PL +0.8DPR  
 PTA -42M -14F +6P 46R  
 PTA% -0.06 +.04  
 PTAT +1.20T 44R 4/21

**MISS MALIBU MIMOSA**

840003144799993 2-04 89  
 DHI % FAT % PRT  
 2-02 2 305 21010 4.5 946 3.2 668  
 314 21370 4.5 964 3.2 681

1ST SPRING CALF - 2018 INTERNATIONAL  
 UNAN ALL-AMERICAN SPRING CALF - 2018  
 2ND JR 2-YEAR-OLD - 2020 SOUTHERN NATIONAL  
 RES ALL-AMERICAN JR 2-YEAR-OLD - 2020

**THIRD DAM:**

**STILLMORE-LEXY MIDORI-ET, EX-92**  
 3-11 2 321 20310 4.8 978 3.2 647  
 ALL-AMERICAN (TIE) SR 3-YEAR-OLD - 2012

**FOURTH DAM:**

**VALEVUE BBK MINERVA, EX-96 2E**  
 5-09 2 365 38236 5.7 2162 3.2 1216  
 LIFE 2478 219766 5.0 10924 3.3 7296  
 5X ALL-AMERICAN  
 3X GRAND CHAMPION AT WDE

BROTHERS THREE SWISS  
 C/O CASEY HUSHON  
 W330S5245 MEADOWLARK LANE  
 NORTH PRAIRIE WI 53153  
 262-442-2764

**FAMILY-AF-AYR DISTINCTION**

100578700  
 PTA +3.03SCC +3.8PL +0.9DPR  
 PTA -130M -20F -4P 89R  
 PTA% -0.08  
 PTAT +1.30T 86R 4/21  
 D/AV 20182M 3.8 768F 3.2 645P 8.6T

**DALTONDALE BBK KUDDLES**

100483655 10-02 92 4E  
 GOLD % FAT % PRT  
 3-10 2 305 19610 4.2 821 3.3 645  
 5-02 2 305 18700 3.5 663 3.3 613  
 365 20630 3.6 740 3.4 694  
 6-03 2 305 25780 3.8 983 3.2 832  
 365 27520 3.8 1041 3.3 900  
 7-06 2 305 29170 3.7 1083 3.2 922  
 9-04 2 305 23430 4.0 931 3.4 800  
 365 27760 4.0 1113 3.4 954  
 LIFE 2459 158770 3.9 6159 3.4 5322

**PALMYRA BERKELY REAGAN-ET**

840003123620602  
 PTA +3.14SCC -1.9PL -2.0DPR  
 PTA -10M +13F -1P 95R  
 PTA% +.07  
 PTAT +.60T 92R 4/21  
 D/AV 19951M 4.1 814F 3.2 641P 8.5T

**OLD-BANKSTON JC MALIBU-ET**

72916635 4-08 92  
 DHI % FAT % PRT  
 2-07 2 291 17180 4.4 752 3.2 544  
 3-07 2 283 20940 3.9 817 3.0 628  
 4-07 2 291 20990 4.0 836 3.0 637

3RD SUMMER YEARLING - 2015 INTERNATIONAL  
 2ND SUMMER YEARLING - 2015 SOUTHERN NAT'L  
 RES ALL-AMERICAN SUMMER YEARLING - 2015



**BRICKER-FARMS GIBBS CARVELLA, EX-92 2E**  
**RESERVE GRAND CHAMPION, 2021 NY SPRING SHOW**  
**DAM OF LOT 13**



**13**

**\$1,500 RESERVE**

**BRICKER-FARMS  
 G COVERGIRL**

98.84% AYRSHIRE 09/25/20 FEMALE  
 840003211252845 98.84%  
 P- +372

**DUO STAR GENTLEMAN-ET**

106306758C 97.68%  
 PTA +3.09SCC -3.2PL +0.2DPR  
 PTA -763M -16F -25P 92R  
 PTA% +.80T +.08  
 PTAT +.20T 90R 4/21  
 D/AV 19454M 4.0 780F 3.2 615P 8.6T

**BRICKER-FARMS GIBBS CARVELLA**

840003128831062 5-07 92 2E  
 GOLD % FAT % PRT  
 2-01 2 262 13860 3.8 527 3.0 422  
 3-00 2 274 13220 3.7 489 2.8 369  
 4-00 2 305 18570 3.1 576 3.1 582

**THIRD DAM:**

**BRICKER FARMS TRIDENT CC, VG-87**

**FOURTH DAM:**

**BRICKER-FARMS BOWIE CHRISTY, EX-92 4E**  
 LIFE 1960 113200 3.5 3989 3.1 3506

**FIFTH DAM:**

**GOLD-CIRCLE BRENDAN CITIUS, EX-91**  
 10-11 2 305 24290 3.3 804 2.9 706  
 LIFE 2966 156530 3.7 5731 3.1 4824

**PALMYRA TRI-STAR REALITY**

100369452  
 PTA +3.06SCC -0.2PL -0.2DPR  
 PTA +441M +16F +1P 97R  
 PTA% -.01 -.07  
 PTAT +.20T 96R 4/21  
 D/AV 21215M 3.9 835F 3.1 652P 8.6T

**DUO STAR AMOUR-ET**

103638586C 95.37%  
 DHI % FAT % PRT  
 2-01 2 305 22320 4.2 948 3.3 730  
 350 24709 4.3 1058 3.3 818  
 3-04 2 305 24112 3.9 939 3.2 776  
 365 27571 3.8 1058 3.2 895  
 4-09 2 305 28213 3.7 1036 3.3 933  
 365 31689 3.7 1173 3.3 1056  
 6-07 2 305 27761 3.5 972 3.2 884  
 365 31079 3.5 1089 3.2 999  
 LIFE 1686 123634 3.8 4751 3.3 4089

**PALMYRA REALITY GIBBS-ET**

69261849  
 PTA +2.95SCC -2.3PL +0.3DPR  
 PTA -169M -26F -25P 95R  
 PTA% -.10 -.10  
 PTAT -.20T 92R 4/21  
 D/AV 19540M 3.9 760F 3.1 596P 8.5T

**BRICKER FARMS BURDETTE CASSY**

100632620 4-03 91  
 DHI % FAT % PRT  
 2-07 2 305 15430 3.6 550 3.5 538  
 307 15510 3.6 553 3.5 541  
 3-07 2 272 20690 3.0 620 3.1 641

BRICKER, TODD + LYNSEY+ ALLISON+  
 LACEY + KINSLEE & CARLI BINCKLEY  
 1983 NEWGARDEN ROAD  
 SALEM OH 44460

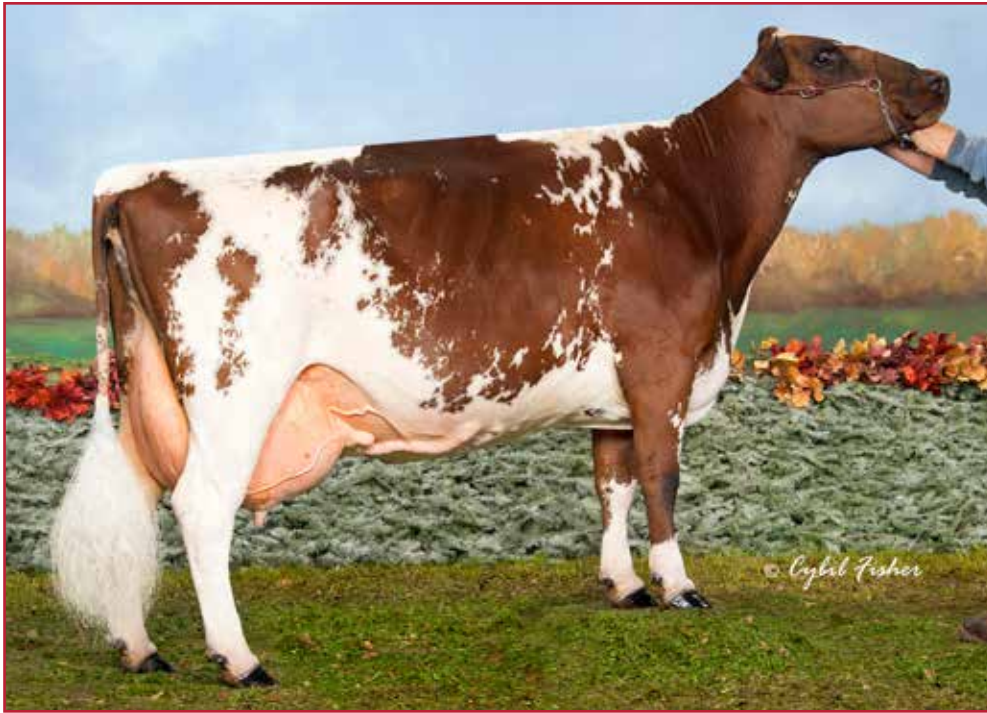

**GRAND-VIEW BBBK DREAMER, EX-94 5E**  
 8-08 365D 26,050M 3.6% 948F 3.3% 856P  
 DAM OF LOT 14



**14**

**\$3,000 RESERVE**

**GRAND-VIEW BURDETTE DEZI LOU-ET**

PUREBRED AYRSHIRE 03/04/20 FEMALE  
 840003142974152 P5 +395

POTENTIAL 9TH GENERATION EXCELLENT!

**PALMYRA TRI-STAR BURDETTE-ET**

100419568  
 PTA +2.94SCC +1.0PL -0.6DPR  
 PTA +295M +6F +14P 99R  
 PTA% -.03 +.02  
 PTAT +1.00T 99R 4/21  
 D/AV 19869M 3.9 784F 3.2 634P 8.6T

**GRAND-VIEW BBBK DREAMER**

100463697 11-06 94 5E  

GOLD			%	FAT	%	PRT
2-06	2	305	14610	4.4	646	3.3 489
			334	15770	4.5	702 3.4 531
3-06	2	305	16510	3.6	598	3.3 541
			364	17560	3.6	640 3.3 581
4-09	2	305	21150	4.5	958	3.3 695
			365	24310	4.4	1059 3.3 807
6-08	2	305	20170	4.1	835	3.2 650
			365	23650	4.1	964 3.3 774
8-08	2	305	21900	3.5	769	3.3 715
			365	26050	3.6	948 3.3 856
10-09	2	305	13910	4.6	637	3.7 510
LIFE			2750	147270	4.1	6059 3.4 5025

3RD FALL YEARLING - 2008 CENTRAL NATIONAL  
 HM ALL-AMERICAN FALL YEARLING - 2008  
 1ST - 2010 WDE INTERNATIONAL FUTURITY  
 NOM ALL-AMERICAN AGED COW - 2015  
 NOM ALL-AMERICAN 100,000 LB COW - 2016

ENDRES, TYLER  
 S5344 STATE HWY 23  
 REEDSBURG WI 53959  
 608-333-3579

**PALMYRA TRI-STAR**

150440  
 PTA +2.87SCC -1.3PL -0.5DPR  
 PTA +78M +3F +1P 97R  
 PTA% -.01  
 PTAT 95R 4/21  
 D/AV 19684M 3.9 766F 3.1 616P 8.4T

**PALMYRA RENO BETHANY-ET**

100101191 3-06 90  

GOLD			%	FAT	%	PRT
1-11	2	305	22700	3.8	867	3.1 701
			365	26925	3.9	1038 3.1 847
3-01	2	305	26910	3.6	959	3.3 875
			365	30930	3.6	1104 3.3 1006
4-08	2	305	31920	3.9	1233	3.1 982
			365	35780	3.8	1374 3.1 1123
LIFE			1551	120700	3.7	4496 3.2 3855

**BLACKADDAR B B KELLOGG**

777850C  
 PTA +3.15SCC -0.2PL -0.3DPR  
 PTA -1168M -52F -27P 98R  
 PTA% -.03 +.06  
 PTAT +.20T 98R 4/21  
 D/AV 17928M 3.9 693F 3.2 574P 8.5T

**GRAND-VIEW CORNELIUS DRAMA**

100261866 7-02 91  

GOLD			%	FAT	%	PRT
2-03	2	236	12810	4.1	522	3.1 399
			305	16220	4.1	668 3.2 511
			312	16510	4.1	680 3.2 521
3-03	2	268	13910	4.0	554	3.2 447
4-03	2	305	17950	4.0	715	3.2 570
5-06	2	305	21160	4.0	837	3.1 660
			314	21560	4.0	856 3.1 674
6-06	2	279	21450	4.0	857	3.0 654



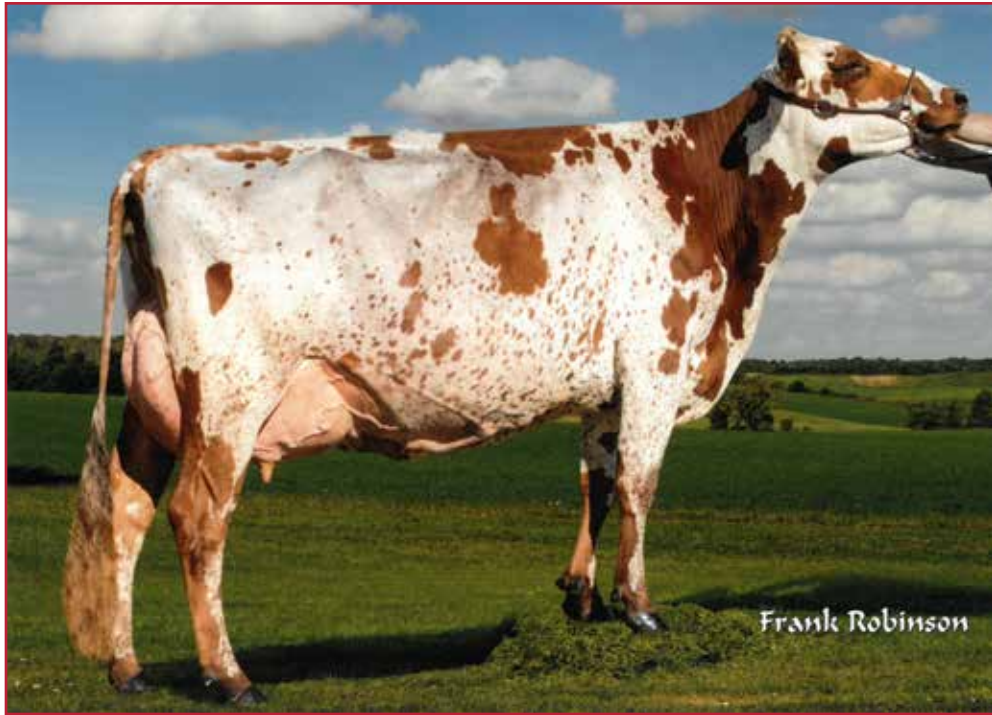

**WOODMAN-FARM B VICTORIA SECRET, EX-93**  
 NOM ALL-AMERICAN 5-YEAR-OLD, 2020  
 DAM OF LOT 15



**15**

**\$1,500 RESERVE**

**WOODMAN-FARM  
 VICT MARGARITA**

PUREBRED AYRSHIRE 04/19/21 FEMALE  
 840003225068840

P6 +406

**PALMYRA BERKELY REAGAN-ET**

840003123620602  
 PTA +3.14SCC -1.9PL -2.0DPR  
 PTA -10M +13F -1P 95R  
 PTA% +.07  
 PTAT +.60T 92R 4/21  
 D/AV 19951M 4.1 814F 3.2 641P 8.5T

**WOODMAN-FARM B VICTORIA SECRET**

100696653  
 5-08 93  
 -----  
 1ST SPRING CALF - 2015 EASTERN STATES  
 NATIONAL JR  
 1ST SPRING CALF - 2015 EASTERN STATES  
 NATIONAL  
 NOM JR ALL-AMERICAN SPRING CALF - 2015  
 3RD SPRING YEARLING - 2016 EASTERN STATES  
 NAT'L JR  
 2ND JR 2-YEAR-OLD - 2017 EASTERN STATES  
 NAT'L JR  
 2ND JR 3-YEAR-OLD - 2018 EASTERN STATES  
 NAT'L JR  
 RES INTERMEDIATE CHAMP-2018 EASTERN STATES  
 NAT'L JR  
 3RD JR 3-YEAR-OLD - 2018 EASTERN STATES  
 NATIONAL  
 3RD JR 3-YEAR-OLD - 2018 CENTRAL NAT'L JR  
 1ST 4-YEAR-OLD - 2019 EASTERN STATES  
 NATIONAL  
 NOM ALL-AMERICAN 5-YEAR-OLD - 2020

**PALMYRA BENDIG BERKELY-ET**

69261805  
 PTA +3.08SCC -2.0PL -0.3DPR  
 PTA -234M -16F -12P 95R  
 PTA% -.03 -.02  
 PTAT +.40T 94R 4/21  
 D/AV 19050M 4.0 753F 3.1 594P 8.5T

**PALMYRA POKER LH ROSY-ET**

66596106 4-01 92 ELITE  
 GOLD % FAT % PRT  
 2-00 2 298 19900 4.5 896 3.3 654  
 3-00 2 305 22420 4.5 1012 3.5 789  
 365 26100 4.4 1161 3.5 910

**PALMYRA TRI-STAR BURDETTE-ET**

100419568  
 PTA +2.94SCC +1.0PL -0.6DPR  
 PTA +295M +6F +14P 99R  
 PTA% -.03 +.02  
 PTAT +1.00T 99R 4/21  
 D/AV 19869M 3.9 784F 3.2 634P 8.6T

**WOODMAN-FARM MAD MAX SANDY**

100657067 7-07 93 3E  
 DHI % FAT % PRT  
 2-03 2 305 17260 4.0 686 3.1 537  
 334 18640 4.0 750 3.2 588

-----  
 1ST WINTER CALF - 2013 EASTERN STATES  
 NATIONAL JR  
 NOM JR ALL-AMERICAN WINTER CALF - 2013  
 2ND SR 2-YEAR-OLD - 2015 EASTERN STATES  
 NATIONAL JR  
 3RD AGED COW - 2019 EASTERN STATES NAT'L  
 NOM ALL-AMERICAN AGED COW - 2020

WOODMAN, TYLER  
 46 CLAY HILL RD  
 CLAREMONT NH 03743  
 603-542-8573



**STEEL-FIRE O'DIXON JANE, EX-90**  
 3-01 300D 21,360M 4.9% 1051F 3.3% 715P  
 DAM OF LOT 16



**16**

**\$3,000 RESERVE**

**STEEL-FIRE  
 REAGAN JACI**

98.99% AYRSHIRE  
 840003206724151

09/02/20 FEMALE  
 98.99%  
 P6 +408

**PALMYRA BERKELY REAGAN-ET**

840003123620602  
 PTA +3.14SCC -1.9PL -2.0DPR  
 PTA -10M +13F -1P 95R  
 PTA% +.07  
 PTAT +.60T 92R 4/21  
 D/AV 19951M 4.1 814F 3.2 641P 8.5T

**STEEL-FIRE O'DIXON JANE**

840003136201181 97.98%  
 3-04 90  
 GOLD % FAT % PRT  
 2-01 2 305 20900 4.6 961 3.3 680  
 312 21280 4.6 979 3.3 694  
 3-01 2 300 21360 4.9 1051 3.3 715

2ND SUMMER YEARLING - 2017 MID-ATLANTIC  
 NATIONAL JR  
 NOM JR ALL-AMERICAN SUMMER YEARLING - 2017

**THIRD DAM:**

**BROWN-BROOK IDEOSTAR JUNE**

2-01 2 365 22900 3.8 871 3.1 699

**FOURTH DAM:**

**BROWN-BROOK PARDNER DAMASCUS, EX-91**

6-02 2 305 23330 3.3 767 2.9 671  
 LIFE 1603 100530 3.5 3558 3.0 2975

**PALMYRA BENDIG BERKELY-ET**

69261805  
 PTA +3.08SCC -2.0PL -0.3DPR  
 PTA -234M -16F -12P 95R  
 PTA% -.03 -.02  
 PTAT +.40T 94R 4/21  
 D/AV 19050M 4.0 753F 3.1 594P 8.5T

**PALMYRA POKER LH ROSY-ET**

66596106 4-01 92 ELITE  
 GOLD % FAT % PRT  
 2-00 2 298 19900 4.5 896 3.3 654  
 3-00 2 305 22420 4.5 1012 3.5 789  
 365 26100 4.4 1161 3.5 910

**MAPLE-DELL O DIXON-ET**

65302749 95.97%  
 PTA +3.20SCC -4.1PL -1.0DPR  
 PTA +31M +51F +17P 87R  
 PTA% +.26 +.08  
 PTAT -.20T 81R 4/21  
 D/AV 19083M 4.2 802F 3.2 607P 8.3T

**MAPLE-DELL BURDETTE JEAN**

71900260 3-05 85  
 GOLD % FAT % PRT  
 1-10 2 305 15370 3.8 579 3.0 461  
 365 18320 3.8 687 3.0 557  
 3-02 2 305 18340 3.8 698 2.9 537  
 365 19850 3.8 764 3.0 587

WINKLER, JEFFREY  
 2980 WOODBINE RD  
 WOODBINE MD 21797  
 410-489-9369

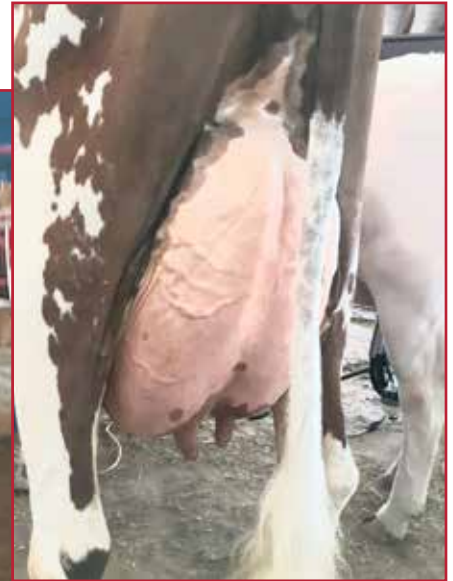

**TSV COORS MARLIE, EX-90**  
SELLING AS LOT 17



**17**

**\$3,000 RESERVE**

**TSV COORS MARLIE**

98.84% AYRSHIRE 09/15/16 FEMALE  
840003002184857 98.84%  
3-09 90 P- +384  
NM\$ -97  
PTA +3.13SCC -0.2PL +1.0DPR  
PTA -222M -13F -15P 28R  
PTA\$ -97CY 4/21  
PTA% -.02 -.04  
PPA +375M +3F -8P  
CLASS ST7 SR5 BD6 DF6 RA5 RW5 LS6 FA6  
FU7 UH9 UW8 UC6 UD6 TP5 TL6 LR7

**OLD-BANKSTON FREE COORS**

840003126588202 97.68%

**DOUBLE M'S ESSIE**

100540514

**TERRACE BANK FREE BEER-ET**

106437377C 95.37%  
PTA +3.16SCC -1.3PL -0.9DPR  
PTA +466M -3F -2P 93R  
PTA% -.11 -.09  
PTAT -.30T 90R 4/21  
D/AV 20418M 3.8 786F 3.1 635P 8.5T

**P&A POTTER CASSIDY-ET**

69325005 3-03 92  
DHI % FAT % PRT  
2-00 3 305 16460 4.2 690 3.0 499  
319 16940 4.2 715 3.1 517

**JSB-ACRES DREAMER HANK**

100393617

**DOUBLE M'S JODEE'S LUCY**

100243042

INTERMEDIATE & GRAND CHAMPION,  
2020 OZARK EMPIRE FAIR

SELLING DRY

DUE 7/26/21 TO

BRUFFEY-AYR ROUSH PANAMA

(PALMYRA BENDIG ROUSH X

CLOVER KNOLL BURDETT PARKEY, EX-91 2E

3-08 305 22490 3.7 821 3.4 770)

BRUFFEY, BOBBY & RENEE

741 S DADE 181

EVERTON MO 65646

417-880-9165



**COULEE CREST ROCKSTAR CANDY, VG-88**  
 2-11 334D 24,590M 5.8% 1435F 3.2% 778P  
**GRANDDAM OF LOT 18**



**HAZCROFT REALITY CLEOPATRA, EX-90**  
 3-04 305D 27,230M 6.2% 1690F 3.3% 885P  
**THIRD DAM OF LOT 18**



**VAND-DE ORKKO CAITLIN CORKY EX-92 2E**  
 5-10 355D 34,150M 4.2% 1432F 3.3% 1117P  
**FOURTH DAM OF LOT 18**



**18**

**\$900 RESERVE**

**COULEE-CREST  
 KINGSIRE CLOVER**

98.09% AYRSHIRE 03/12/21 FEMALE  
 840003214098864 98.09%  
 P7 +432

A2A2

**BEAR-AYR DISTINCT KINGSIRE**

840003132388711  
 PTA +3.00SCC +1.8PL +0.8DPR  
 PTA -42M -14F +6P 46R  
 PTA% -.06 +.04  
 PTAT +1.20T 44R 4/21

**COULEE-CREST REAGAN CRYSTAL-ET**

100733198 96.18%  
 3-04 86  
 GOLD % FAT % PRT  
 1-10 3 305 12530 4.4 548 3.5 433  
 337 13650 4.4 605 3.5 475  
 2-11 3 305 20650 4.0 831 3.3 673  
 312 20920 4.0 845 3.3 683  
 3-10 3 67 7170 4.1 291 2.9 211  
 PROJ 23735 4.1 963 3.0 715

**THIRD DAM:**

**HAZCROFT REALITY CLEOPATRA-ET, EX-90**

2-01 3 365 29510 5.1 1504 3.3 966  
 3-04 3 310 27570 6.2 1714 3.3 897

**FOURTH DAM:**

**VAN-DE ORKKO CAITLIN CORKY, EX-92 2E**

5-10 2 355 34150 4.2 1432 3.3 1117  
 LIFE 1941 155190 4.2 6517 3.3 5135  
 NOM ALL-AMERICAN JR 2-YEAR-OLD, 2010

**FIFTH DAM:**

**S&M-AYR TRIDENT CHERRY CAITLYN, EX-90**

6-02 2 305 22480 3.7 824 2.7 617  
 LIFE 2024 126490 3.8 4810 2.9 3649

**FAMILY-AF-AYR DISTINCTION**

100578700  
 PTA +3.03SCC +3.8PL +0.9DPR  
 PTA -130M -20F -4P 89R  
 PTA% -.08  
 PTAT +1.30T 86R 4/21  
 D/AV 20182M 3.8 768F 3.2 645P 8.6T

**DALTONDALE BBK KUDDLES**

100483655 10-02 92 4E  
 GOLD % FAT % PRT  
 3-10 2 305 19610 4.2 821 3.3 645  
 5-02 2 305 18700 3.5 663 3.3 613  
 365 20630 3.6 740 3.4 694  
 6-03 2 305 25780 3.8 983 3.2 832  
 365 27520 3.8 1041 3.3 900  
 7-06 2 305 29170 3.7 1083 3.2 922  
 9-04 2 305 23430 4.0 931 3.4 800  
 365 27760 4.0 1113 3.4 954  
 LIFE 2459 158770 3.9 6159 3.4 5322

**PALMYRA BERKELY REAGAN-ET**

840003123620602  
 PTA +3.14SCC -1.9PL -2.0DPR  
 PTA -10M +13F -1P 95R  
 PTA% +.07  
 PTAT +.60T 92R 4/21  
 D/AV 19951M 4.1 814F 3.2 641P 8.5T

**COULEE-CREST ROCKSTAR CANDY-ET**

100702440 92.36%  
 3-00 88  
 GOLD % FAT % PRT  
 2-00 3 294 18860 4.6 871 3.4 635  
 2-11 3 305 23910 5.8 1397 3.1 753  
 334 24590 5.8 1435 3.2 778

DAM OF COULEE-CREST REV CONRAD, YS AT  
 SELECT SIRE

COULEE CREST LLC  
 C/O KURT & SCOT PETERSON  
 28752 NAVAJO RD  
 CASHTON WI 54619  
 608-633-2321



**HAZCROFT REALITY CLEOPATRA, EX-90**  
 3-04 305D 27,230M 6.2% 1690F 3.3% 885P  
 GRANDDAM OF LOT 19



**COULEE CREST ROCKSTAR CANDY, VG-88**  
 2-11 334D 24,590M 5.8% 1435F 3.2% 778P  
 MATERNAL SISTER TO GRANDDAM OF LOT 19



**VAND-DE ORKKO CAITLIN CORKY**  
 EX-92 2E  
 5-10 355D 34,150M 4.2% 1432F 3.3% 1117P  
 THIRD DAM OF LOT 18



**19**

**\$1,250 RESERVE**

**COULEE-CREST  
 PREDATOR CAYLEE**

96% AYRSHIRE 01/29/21 FEMALE 96%  
 840003214098927 P7 +429

A2A2

**FOREVER SCHOON PREDATOR-ET**

11119921C  
 PTA +2.91SCC -2.1PL -1.5DPR  
 PTA +73M +2F -2P 94R  
 PTA% -0.02  
 PTAT +.40T 93R 4/21  
 D/AV 20106M 4.0 800F 3.2 636P 8.5T

**COULEE-CREST MIAJUMP CALISTA**

100724558 92%  
 4-04 92  

GOLD			%	FAT	%	PRT
2-01	3	295	20830	4.1	849	3.2 662
3-00	3	305	25230	4.4	1116	3.3 820
			325	26040	4.4	1149 3.3 852
4-02	3	109	10959	3.9	423	3.0 324
			PROJ 23641	4.0	949	3.0 709

**THIRD DAM:**

**VAN-DE ORKKO CAITLIN CORKY, EX-92 2E**  
 5-10 2 355 34150 4.2 1432 3.3 1117  
 LIFE 1941 155190 4.2 6517 3.3 5135  
 NOM ALL-AMERICAN JR 2-YEAR-OLD, 2010

**FOURTH DAM:**

**S&M-AYR TRIDENT CHERRY CAITLYN, EX-90**  
 6-02 2 305 22480 3.7 824 2.7 617  
 LIFE 2024 126490 3.8 4810 2.9 3649

**PALMYRA TRI-STAR REALITY**

100369452  
 PTA +3.06SCC -0.2PL -0.2DPR  
 PTA +441M +16F +1P 97R  
 PTA% -0.01 -0.07  
 PTAT +.20T 96R 4/21  
 D/AV 21215M 3.9 835F 3.1 652P 8.6T

**FOREVER SCHOON PRETTY**

7441960C  

DHI			%	FAT	%	PRT
2-05	2	305	17130	4.8	825	3.5 608
			313	17496	4.8	844 3.6 624
3-05	2	305	20686	4.8	1001	3.8 778
			342	22425	4.8	1082 3.8 849
4-07	2	305	22646	4.4	1001	3.5 798
			359	25064	4.4	1098 3.6 895
6-07	2	305	23702	4.6	1102	3.3 794
			365	26026	4.6	1206 3.4 884

**MARDEL MIAJUMP-ET**

109214363C 86.51%  
 PTA +3.22SCC -1.9PL +1.1DPR  
 PTA +1139M +52F +38P 82R  
 PTA% +0.03 +0.01  
 PTAT +.30T 65R 4/21  
 D/AV OM OF 8.4T

**HAZCROFT REALITY CLEOPATRA-ET**

72511712 97.5%  
 3-08 90  

GOLD			%	FAT	%	PRT
2-01	3	305	24860	5.2	1292	3.3 816
			365	29510	5.1	1504 3.3 966
3-04	3	305	27230	6.2	1690	3.3 885
			310	27570	6.2	1714 3.3 897

COULEE CREST LLC  
 C/O KURT & SCOT PETERSON  
 28752 NAVAJO RD  
 CASHTON WI 54619  
 608-633-2321



**SATHRE LARO GRIFFIN, EX-90 2E**  
DAM OF LOT 20



**20**

**\$1,000 RESERVE**

**SATHRE TUXEDO GIZMO**

96.22% AYRSHIRE 04/12/20 FEMALE  
840003232052954 96.22%  
P8 +440

**RUISSEAU CLAIR TUXEDO-ET**

109844514C 92.45%  
PTA +2.94SCC -0.5DPR  
PTA +803M +24F +22P 78R  
PTA% -.04 -.02  
PTAT +.60T 64R 4/21  
D/AV 0M 0F 8.6T

**SATHRE LARO GRIFFIN**

100671430 6-00 90 2E  
DHI % FAT % PRT  
2-05 2 287 13210 3.8 508 3.2 420  
3-05 2 305 15290 3.6 553 3.2 496  
307 15350 3.6 555 3.3 499  
4-05 2 293 15690 3.5 552 3.1 485  
5-05 2 231 12870 3.7 480 3.1 403  
6-06 2 222 9500 3.9 369 3.3 311

**KAMOURASKA VOLVO-ET**

106530705C 87.22%  
PTA +2.83SCC +1.9PL -0.8DPR  
PTA +295M +30F +22P 91R  
PTA% +.09 +.06  
PTAT -.10T 84R 4/21  
D/AV 19242M 4.1 787F 3.3 630P 8.4T

**DUO STAR AMICALE-ET**

107377079C 97.68%

**DES CHAMOIS PAT LARO-ET**

10024609C  
PTA +2.93SCC -2.4PL -1.4DPR  
PTA -280M -13F -1P 96R  
PTA% -.01 +.04  
PTAT -.10T 92R 4/21  
D/AV 19600M 3.8 751F 3.2 618P 8.4T

**SATHRE RIGGINS GRACIE**

100610295 7-04 91 2E  
DHI % FAT % PRT  
2-06 2 305 15020 4.0 603 3.3 492  
312 15288 4.0 615 3.3 501  
3-06 2 305 13670 4.2 570 3.2 431  
321 14010 4.2 585 3.2 442  
4-10 2 235 9470 4.0 383 3.1 293  
6-00 2 305 12840 3.5 448 3.2 410  
336 13370 3.5 468 3.2 429  
7-01 2 277 7540 3.9 292 3.0 228

SATHRE, CRISTY + CHRIS  
& SPENCER SUESS  
205 5TH ST NW  
ADAMS MN 55909  
507-582-7723



**SCO-LO REALITY MYSTIQUE, EX-92**  
 3-05 308D 29,860M 3.2% 955F 2.8% 843P  
 RES ALL-AMERICAN SR 2-YEAR-OLD, 2015  
 DAM OF LOT 21

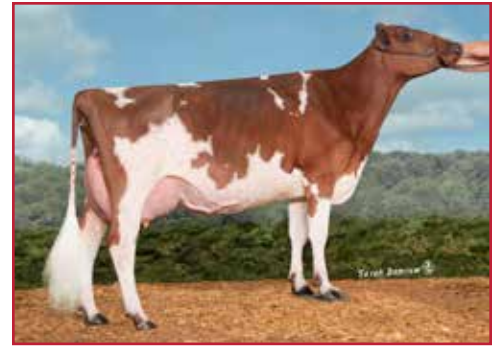

**SCO-LO REALITY MADDIE-ET, EX-92 ET**  
 ALL-AMERICAN SR 2-YEAR-OLD, 2015  
 FULL SISTER TO DAM OF LOT 21



**VIEUX VILLAGE RENO MARILYN, EX-93**  
 5-04 306D 24,200M 4.5% 1083F 2.9% 698P  
 ALL-AMERICAN 5-YEAR-OLD, 2007  
 GREAT-GRANDDAM OF LOT 21



**21**

**\$5,000 RESERVE**

**LAZY M REAGAN  
 MONICA-ET**

PUREBRED AYRSHIRE 09/06/18 FEMALE  
 840003143699581

P6 +413

1ST FALL CALF - 2019 EASTERN STATES NAT'L  
 NOM ALL-AMERICAN FALL YEARLING - 2020

FRESH 3/14/21

SERVICED TO SEXED  
 CEDARCUT COLATA'S CHAMPION

4TH GENERATION OF  
 ALL-AMERICAN NOMINEES

FULL SISTER SOLD FOR \$5,400 AT THE  
 2021 WISCONSIN SPRING SALE!

FOLAND, CARL V.  
 369 DUGAN HILL RD  
 SCHOHARIE NY 12157  
 518-872-2747

**PALMYRA BERKELY REAGAN-ET**

840003123620602  
 PTA +3.14SCC -1.9PL -2.0DPR  
 PTA -10M +13F -1P 95R  
 PTA% +.07  
 PTAT +.60T 92R 4/21  
 D/AV 19951M 4.1 814F 3.2 641P 8.5T

**SCO-LO REALITY MYSTIQUE**

72304600 4-09 92  
 GOLD % FAT % PRT  
 2-05 3 305 21300 4.2 890 2.9 608  
 311 21560 4.2 902 2.9 617  
 3-05 3 305 29670 3.2 948 2.8 837  
 308 29860 3.2 955 2.8 843  
 4-05 3 291 27000 3.6 963 3.0 818  
 5-07 3 305 24840 4.2 1036 3.1 761  
 313 25300 4.2 1052 3.1 777  
 LIFE 1277 108110 3.8 4055 2.9 3162

1ST WINTER CALF - 2013 INTERNATIONAL  
 UNAN ALL-AMERICAN WINTER CALF - 2013  
 2ND WINTER YEARLING - 2014 INTERNATIONAL  
 RES ALL-AMERICAN WINTER YEARLING - 2014  
 3RD SR 2-YEAR-OLD - 2015 INTERNATIONAL  
 RES ALL-AMERICAN SR 2-YEAR-OLD - 2015

**PALMYRA BENDIG BERKELY-ET**

69261805  
 PTA +3.08SCC -2.0PL -0.3DPR  
 PTA -234M -16F -12P 95R  
 PTA% -.03 -.02  
 PTAT +.40T 94R 4/21  
 D/AV 19050M 4.0 753F 3.1 594P 8.5T

**PALMYRA POKER LH ROSY-ET**

66596106 4-01 92 ELITE  
 GOLD % FAT % PRT  
 2-00 2 298 19900 4.5 896 3.3 654  
 3-00 2 305 22420 4.5 1012 3.5 789  
 365 26100 4.4 1161 3.5 910

**PALMYRA TRI-STAR REALITY**

100369452  
 PTA +3.06SCC -0.2PL -0.2DPR  
 PTA +441M +16F +1P 97R  
 PTA% -.01 -.07  
 PTAT +.20T 96R 4/21  
 D/AV 21215M 3.9 835F 3.1 652P 8.6T

**RONN-AYR JC LOTO MATTIE-ET**

65391579 3-00 88  
 DHI % FAT % PRT  
 2-06 2 305 22860 3.6 814 3.0 697  
 338 25140 3.5 892 3.1 774  
 4-02 2 203 11450 3.5 405 3.4 387

NOM ALL-AMERICAN FALL YEARLING - 2010

**THIRD DAM:**

**VIEUX VILLAGE RENO MARILYN, EX-93**  
 3-06 2 305 23030 3.3 767 3.1 721  
 5-04 3 305 24090 4.5 1079 2.9 695

HM ALL-AMERICAN SR 2-YEAR-OLD - 2004  
 RES ALL-AMERICAN SR 3-YEAR-OLD - 2005  
 ALL-AMERICAN 5-YEAR-OLD - 2007



**KINGSWOOD CHELYOTE DESTINY**  
 RES JR CHAMPION, 2021 NEW ENGLAND SPRING SHOW  
 SELLING AS LOT 22



**22**

**\$7,500 RESERVE**

**KINGSWOOD  
 CHELYOTE DESTINY**

89.52% AYRSHIRE 10/02/19 FEMALE  
 100758245 89.52%  
 P9 +468

SERVICED 6/1/21 TO  
 SEXED BLUE-SPRUCE RINGER-ET

ENNIS, JOHN & DAVENPORT, SCOTT  
 289 PROVIDENCE RD  
 BROOKLYN CT 06234  
 860-779-1513

**LA SAPINIERE CHELYOTE**  
 109397772C 81.17%

PTA	+3.37	SCC	-5.5	PL	-5.9	DPR	
PTA	+1407M		+84F		+54P		84R
PTA%			+ .13		+ .04		
PTAT	+ .60	T					74R 4/21
D/AV	0M				0F		7.9T

**KINGSWOOD DOZER DIAMOND**  
 100735510 97.88%

DHI							
	3-04	90					
2-03	2	282	15270	3.9	596	3.1	479

**DES FLEURS PATRIOTE**  
 106611191C 72.06%

PTA	+3.24	SCC	-2.1	PL	-2.4	DPR	
PTA	+1565M		+65F		+49P		80R
PTA%			+ .01				
PTAT	+ .10	T					67R 4/21
D/AV	0M				0F		8.4T

**LA SAPINIERE CHELYO**  
 100724361 90.29%

DHI							
	3-10	91					
3-09	2	305	27520	4.8	1327	3.4	948

**FAMILY-AF-AYR RENO DOZER-ET**  
 100427602

PTA	+3.16	SCC	-1.7	PL	-2.1	DPR	
PTA	+342M		-33F		-20P		92R
PTA%			- .24		- .16		
PTAT	+ .50	T					88R 4/21
D/AV	19619M	3.7	725F	3.0	587P		8.5T

**KINGSWOOD BURDETTE JEWEL**  
 100678866 95.77%

DHI							
	3-08	84					
2-00	2	305	20110	4.3	868	3.2	646
3-02	2	305	16970	4.5	763	3.4	569
		309	17090	4.5	770	3.4	574
4-03	2	305	18410	4.7	870	3.2	592
		320	18720	4.8	891	3.2	604





**BAR-VUE BBK GOLDY-ET, EX-92 3E**  
 6-11 365D 26,850M 3.8% 1007F 3.0% 817P  
 FOURTH DAM OF LOT 23



**23**

**\$1,500 RESERVE**

**OLD-BANKSTON-AL  
 GOLDEN RING**

96.43% AYRSHIRE 06/05/21 FEMALE  
 840003232316160 96.43%  
 P9 +428

**BLUE-SPRUCE RINGER**

840003139111319 94.02%  
 PTA +2.85SCC +3.2PL -0.4DPR  
 PTA +632M +40F +22P 47R  
 PTA% +.07 +.01  
 PTAT +.40T 42R 4/21

**OLD-BANKSTON-AL PBR GLORY**

840003204247237 98.84%

**THIRD DAM:**

**P&A CALIMERO GOLDEN-ET, VG-86**

2-01 2 304 14780 4.9 725 3.4 506

**FOURTH DAM:**

**BAR-VUE BBK GOLDY-ET, EX-92 3E**

6-11 2 365 26850 3.8 1007 3.0 817  
 LIFE 2490 139780 3.8 5259 3.2 4450

RES ALL-AMERICAN JR 2-YEAR-OLD - 2009  
 HM ALL-AMERICAN JR 3-YEAR-OLD - 2010  
 RES ALL-AMERICAN 5-YEAR-OLD - 2012  
 ALL-AMERICAN AGED COW - 2014  
 RES ALL-AMERICAN AGED COW - 2015  
 NOM ALL-AMERICAN 100,000 LB COW - 2018

WOLF, KURT & TED & LUDWIG, ADAM  
 23968 GIRLSCOUT RD  
 EPWORTH IA 52045  
 563-543-2986

**DES COTEAUX RUBICOM-ET**

109287246C 88.04%  
 PTA +2.96SCC +4.2PL +0.1DPR  
 PTA +1402M +36F +38P 89R  
 PTA% -.10 -.03  
 PTAT +.30T 79R 4/21  
 D/AV 25342M 4.0 1006F 3.2 815P 8.5T

**DE LA PLAINE BINGO STINGER**

100723904 5-09 94 2E  
 DHI % FAT % PRT  
 3-02 2 305 18195 4.7 859 3.3 596  
 332 19142 4.7 907 3.3 631  
 4-03 2 305 25497 4.2 1075 3.1 782  
 365 30144 4.3 1298 3.1 935  
 5-05 2 302 25080 4.4 1096 3.1 788  
 6-05 2 305 26230 4.4 1157 3.2 829  
 LIFE 1304 100596 4.4 4458 3.2 3183

**PALMYRA BERKELY REAGAN-ET**

840003123620602  
 PTA +3.14SCC -1.9PL -2.0DPR  
 PTA -10M +13F -1P 95R  
 PTA% +.07  
 PTAT +.60T 92R 4/21  
 D/AV 19951M 4.1 814F 3.2 641P 8.5T

**OLD-BANKSTON-AL BRDT GLITTER**

840003126588194 97.68%  
 3-05 88  
 DHI % FAT % PRT  
 1-11 2 244 11680 4.3 503 3.3 386  
 3-00 2 287 18900 4.3 818 3.3 622  
 4-01 2 294 21630 3.7 804 3.2 696



24

\$3,000 RESERVE

**MORNING DEW  
POKER BEBE**

PUREBRED AYRSHIRE 07/24/17 FEMALE  
840003146149122

NOW VG-85! P-

+362  
PTAT 38R 4/21  
CLASS ST7 SR6 BD4 DF5 RA4 RW7 LS7 FA5  
FU6 UH4 UW3 UC8 UD8 TP8 TL4 LR3

FRESH 5/28/19 WITH 2ND CALF

**DES CHAMOIS POKER-ET**

8401621C  
PTA +2.89SCC +0.8PL -1.9DPR  
PTA -5M +15F -2P 98R  
PTA% +.08 -.01  
PTAT +.10T 98R 4/21  
D/AV 19244M 4.0 764F 3.1 606P 8.5T

**MORNING DEW FRAN'S BIANCA**

100703713

**WOODLAND VIEW PARDNER-ET**

811799C  
PTA +2.97SCC +1.3PL -0.7DPR  
PTA +159M +16F +1P 98R  
PTA% +.05 -.02  
PTAT -.40T 97R 4/21  
D/AV 19266M 3.9 750F 3.1 601P 8.4T

**MARILIE B B POLKIE-ET**

10014952C  
DHI % FAT % PRT  
5-08 2 305 23042 3.9 891 3.4 780  
6-10 2 305 24425 3.9 950 3.3 816  
8-05 2 305 27244 4.8 1318 3.3 886  
10-08 2 305 21129 4.4 924 3.4 728

**DEER-HILL FRANCIS**

100602629 2-02 81  
PTA +3.61SCC -2.0PL +2.3DPR  
PTA -1301M -48F -36P 75R  
PTA% +.02 +.03  
PTAT -.20T 61R 4/21  
D/AV 17769M 4.1 724F 3.3 581P 8.6T

**DE LA PLAINE REALITY BROWNIE**

100652370 3-02 87  
DHI % FAT % PRT  
2-01 2 305 12030 3.6 438 3.0 363  
308 12080 3.7 441 3.0 365  
3-01 2 205 12290 3.3 410 2.8 348

3RD WINTER YEARLING - 2013 EASTERN STATES NATIONAL

RIDA, ANDREW  
46 CUDWORTH ROAD  
WORTHINGTON MA 01098  
413-238-4284



**NAUTUS RAMIUS PEANUT BUTTER, EX-91 2E**  
 4-03 365D 24,820M 3.7% 912F 3.1% 765P  
 GRANDDAM OF LOT 25



**NAUTUS SWED PEANUT, EX-92**  
 5-05 344D 26,010M 4.1% 1070F 3.3% 869P  
 THIRD DAM OF LOT 25



**25**

**\$2,000 RESERVE**

**FAMILY-AF-AYR  
 JACKPOT PRIZE**

98.26% AYRSHIRE 04/13/20 FEMALE  
 840003209042224 98.26%  
 P6 +417

**FAMILY-AF-AYR DISTINCT JACKPOT**

840003151145586  
 PTA +2.96SCC +2.8PL +0.6DPR  
 PTA +294M +0F +5P 44R  
 PTA% - .06 - .02  
 PTAT +.80T 42R 4/21

**FAMILY-AF-AYR DUNCAN PAM-ET**

840003145478358 97.68%  
 2-09 88  
 GOLD % FAT % PRT  
 2-06 2 305 16590 4.5 739 3.2 525  
 345 18290 4.5 814 3.2 588

**THIRD DAM:**

**NAUTA SWED PEANUT, EX-92**  
 5-05 2 344 26010 4.1 1070 3.3 869  
 LIFE 1444 100480 4.1 4103 3.2 3249

**FAMILY-AF-AYR DISTINCTION**

100578700  
 PTA +3.03SCC +3.8PL +0.9DPR  
 PTA -130M -20F -4P 89R  
 PTA% - .08  
 PTAT +1.30T 86R 4/21  
 D/AV 20182M 3.8 768F 3.2 645P 8.6T

**G-FORCE BILLYCK JACKPOT**

100572834 3-04 92  
 GOLD % FAT % PRT  
 2-00 2 365 16680 3.2 535 3.2 532  
 3-03 2 297 13470 3.5 466 3.1 424  
 4-03 2 365 24490 3.9 960 3.1 760  
 5-09 2 365 32250 4.4 1429 3.0 964  
 7-00 2 259 14660 3.3 491 3.2 469  
 9-08 2 271 19740 3.1 612 2.8 543  
 LIFE 1979 123800 3.7 4596 3.0 3774

**FAMILY-AF-AYR POKER DUNCAN-ET**

100561069  
 PTA +3.05SCC +1.8PL +1.4DPR  
 PTA -548M +5F -11P 88R  
 PTA% +.14 +.03  
 PTAT +.60T 84R 4/21  
 D/AV 18845M 4.1 778F 3.2 604P 8.5T

**NAUTA RAMIUS PEANUT BUTTER**

100644272 6-04 91 2E  
 GOLD % FAT % PRT  
 2-00 2 266 11920 4.0 481 3.3 392  
 2-10 2 305 10920 4.2 457 4.6 505  
 4-03 2 305 21970 3.6 799 3.0 659  
 365 24820 3.7 912 3.1 765  
 6-00 2 305 20960 3.7 775 3.1 650  
 365 23690 3.7 881 3.1 737

3RD FALL CALF - 2012 SOUTHERN NATIONAL  
 2ND SR 2-YEAR-OLD - 2014 CENTRAL NAT'L JR  
 3RD SR 2-YEAR-OLD - 2014 SOUTHERN NAT'L JR  
 3RD SR 2-YEAR-OLD - 2014 SOUTHERN NAT'L  
 NOM ALL-AMERICAN SR 2-YEAR-OLD - 2014  
 RES JR ALL-AMERICAN SR 2-YEAR-OLD - 2014

FAMILY-AF-AYR FARM LLC  
 GREG BORCHARDT FAMILY  
 2880 KRUPKE RD CALEDONIA IL 61011  
 815-765-2506



**PALMYRA BERKELY P RUTH, EX-94 2E**  
 3-10 323D 32,060M 3.9% 1256F 3.0% 960P  
 2X GRAND CHAMPION AT WDE • 3X UNAN ALL-AMERICAN  
 GRANDDAM OF LOT 26



**PALMYRA LOCHINVAR B REJOICE-ET**  
 NOM ALL-AMERICAN WINTER CALF, 2020  
 DAM OF LOT 26



**PALMYRA PREDATOR B RUTHLESS-ET**  
 VG-89 MAX  
 ALL-AMERICAN JR 2-YEAR-OLD, 2020  
 MATERNAL SISTER TO DAM OF LOT 26



**26**

**\$500 X 4 RESERVE**

**EMBRYO PACKAGE  
 KINGSIRE OR DYNAMIC  
 X REJOICE**

*KINGSIRE X REJOICE MATING:  
 PUREBRED AYRSHIRE*

*DYNAMIC X REJOICE MATING:  
 99.13% AYRSHIRE*

**SELLING 4 #1 CONVENTIONAL EMBRYOS MADE  
 WITH SEXED SEMEN  
 EXPORTABLE**

**BEAR-AYR DISTINCT KINGSIRE**

840003132388711					
PTA	+3.00SCC	+1.8PL	+0.8DPR		
PTA	-42M	-14F	+6P	46R	
PTA%		-.06	+.04		
PTAT	+1.20T		44R	4/21	

**OR**

**GOOD-VUE-KP DYNAMIC**

840003205086279						98.26%
PTA	+2.94SCC	-0.1PL	-1.4DPR			
PTA	+176M	+9F	+0P	36R		
PTA%		+.01	-.03			
PTAT	+.80T		35R	4/21		

**PALMYRA LOCHINVAR B REJOICE-ET**

PUREBRED AYRSHIRE 12/02/19 FEMALE  
 840003205149289

P9 +478

NM\$	+195				
PTA	+3.06SCC	+0.5PL	-0.8DPR		
PTA	+850M	+25F	+15P	47R	
PTA\$	+195CY			12/20	
PTA%		-.04	-.06		
PTAT	+.90T		47R	4/21	

*NOM ALL-AMERICAN WINTER CALF - 2020*

**THIRD DAM:**

**PALMYRA POKER LH ROSY-ET**

66596106 4-01 92 ELITE					
GOLD	%	FAT	%	PRT	
2-00 2 298	19900	4.5	896	3.3	654
3-00 2 305	22420	4.5	1012	3.5	789
	365	26100	4.4	1161	3.5 910

*NOM ALL-AMERICAN JR 2-YEAR-OLD - 2011  
 NOM ALL-AMERICAN JR 3-YEAR-OLD - 2012  
 RES ALL-AMERICAN 4-YEAR-OLD - 2013*

**LIBBY'S LOCHINVAR**

100543021					
PTA	+2.94SCC	+0.6PL	-1.2DPR		
PTA	+1047M	+2F	+14P	96R	
PTA%		-.20	-.10		
PTAT	+.80T		94R	4/21	
D/AV	20175M	3.8	768F	3.1 619P	8.5T

**PALMYRA BERKELY P RUTH-ET**

72394521 5-06 94 2E					
GOLD	%	FAT	%	PRT	
2-00 2 264	18270	4.5	814	3.1	565
2-10 2 320	26340	4.7	1239	3.1	825
3-10 2 323	32060	3.9	1256	3.0	960
4-10 2 328	29420	4.1	1218	3.1	916
	LIFE 1405	117140	4.3	5058	3.1 3662

*NOM ALL-AMERICAN FALL CALF - 2014  
 NOM ALL-AMERICAN FALL YEARLING (TIE) - 2015  
 UNAN ALL-AMERICAN SR 2-YEAR-OLD - 2016  
 GRAND CHAMPION - 2017 INTERNATIONAL  
 UNAN ALL-AMERICAN SR 3-YEAR-OLD - 2017  
 GRAND CHAMPION - 2018 MID-ATLANTIC NAT'L  
 GRAND CHAMPION - 2018 INTERNATIONAL (WDE)  
 TOTAL PERFORMANCE WINNER - 2018 INTERNA-  
 TIONAL (WDE)  
 UNAN ALL-AMERICAN 4-YEAR-OLD - 2018*

WOLF, KURT & MICHELLE + TEWS,  
 DANIELLE + LINKE, RACHEL +  
 ADAMS, LAURIE EPWORTH IA 52045  
 563-543-2986



**GRAND-VIEW BUR DIDN'T KNOW-ET, NOW VG-89 & EX-91 UDDER  
DAM OF LOT 27**



**GRAND-VIEW BBBK DREAMER  
EX-94 5E  
8-08 365D 26,050M 3.6% 948F 3.3% 856P  
GREAT-GRANDDAM OF LOT 27**



**27**

**\$225 X 5 RESERVE**

**EMBRYO PACKAGE  
KINGSIRE OR  
REYNOLDS X DID NOT**

*KINGSIRE X DID NOT MATING:  
PUREBRED AYRSHIRE*

*REYNOLDS X DID NOT MATING:  
99.215% AYRSHIRE*

**SELLING 5 #1 CONVENTIONAL OR REVERSE  
SORTED BEAR-AYR DISTINCT KINGSIRE  
OR  
5 #1 CONVENTIONAL OR SEXED PALMYRA  
LOCHINVAR REYNOLDS**

GORDON, EDITH  
21739 JEFFERSON BLVD  
SMITHSBURG MD 21783  
717-552-6750

**BEAR-AYR DISTINCT KINGSIRE**

840003132388711				
PTA	+3.00SCC	+1.8PL	+0.8DPR	
PTA	-42M	-14F	+6P	46R
PTA%		-.06	+.04	
PTAT	+1.20T		44R	4/21

**OR**

**PALMYRA LOCHINVAR REYNOLDS-ET**

840003205149285				
PTA	+3.07SCC	+0.8PL	-1.5DPR	
PTA	+888M	+29F	+17P	49R
PTA%		-.03	-.06	
PTAT	+.90T		48R	4/21

**GRAND-VIEW FAMOUS DID NOT**

98.43% AYRSHIRE	12/24/19 FEMALE
840003205241926	98.43%
	P- +371

POTENTIAL 10TH GENERATION EXCELLENT!

**THIRD DAM:**

**GRAND-VIEW BBBK DREAMER**

100463697	11-06	94			5E
GOLD					
2-06	2	334	15770	4.5	702 3.4 531
3-06	2	364	17560	3.6	640 3.3 581
4-09	2	365	24310	4.4	1059 3.3 807
6-08	2	365	23650	4.1	964 3.3 774
8-08	2	365	26050	3.6	948 3.3 856
LIFE	2750	147270	4.1	6059	3.4 5025

3RD FALL YEARLING - 2008 CENTRAL NATIONAL  
HM ALL-AMERICAN FALL YEARLING - 2008  
1ST - 2010 WDE INTERNATIONAL FUTURITY  
NOM ALL-AMERICAN AGED COW - 2015  
NOM ALL-AMERICAN 100,000 LB COW - 2016

**HUNNINGTON FAMOUS**

6182152C	EX-94		96.87%
PTA	+2.99SCC	-1.0PL	-0.3DPR
PTA	-899M	-12F	-19P 70R
PTA%		+.13	+.05
PTAT	+.20T		67R 12/20

**GRAND-VIEW BUR DIDN'T KNOW-ET**

100739813	NOW VG-89,	EX-91 UDDER
GOLD		
2-03	2	300 15190 4.3 647 3.4 509
3-03	PROJ	19656 4.2 834 3.1 609



**KLER-VU RAMIUS CHRISTMAS, EX-93 4E**  
 LIFETIME 120,616M 4.1% 4983F 3.2% 3803P  
 3X ALL-AMERICAN  
 DAM OF LOT 28



**28**

**\$375 X 3 RESERVE**

**EMBRYO PACKAGE  
 REAGAN X CHRISTMAS**

REAGAN X CHRISTMAS MATING:  
 PUREBRED AYRSHIRE

**SELLING 3 #1 CONVENTIONAL EMBRYOS**

GILLETTE, TOM  
 5137 OLD ROUTE 12  
 LYON FALLS NY 13368  
 315-982-7707

**PALMYRA BERKELY REAGAN-ET**

840003123620602  
 PTA +3.14SCC -1.9PL -2.0DPR  
 PTA -10M +13F -1P 95R  
 PTA% +.07  
 PTAT +.60T 92R 4/21  
 D/AV 19951M 4.1 814F 3.2 641P 8.5T

**KLER-VU RAMIUS CHRISTMAS**

PUREBRED AYRSHIRE 12/24/09 FEMALE  
 69247784 10-10 93 4E P9 +424  
 NM\$ +96  
 PTA +3.34SCC +0.2PL +1.9DPR  
 PTA +340M +17F +7P 51R  
 PTA\$ +96CY 4/21  
 PTA% +.02 -.02  
 PTAT -.10T 44R 4/21  
 PPA +1172M +47F +30P  
 CLASS ST9 SR7 BD7 DF6 RA3 RW7 LS5 FA7  
 FU6 UH6 UW7 UC6 UD5 TP5 TL4 LR8  
 GOLD % FAT % PRT  
 2-02 3 340 26650 3.7 983 3.1 838  
 3-02 2 305 23170 4.3 1005 3.0 693  
 6-07 2 365 20060 4.2 834 3.3 666  
 LIFE 1995 120616 4.1 4983 3.2 3803

2ND WINTER CALF - 2010 EASTERN STATES NAT'L  
 1ST WINTER YEARLING - 2011 INTERNATIONAL  
 ALL-AMERICAN WINTER YEARLING - 2011  
 1ST SR 2-YEAR-OLD - 2012 INTERNATIONAL  
 ALL-AMERICAN (TIE) SR 2-YEAR-OLD - 2012  
 1ST SR 3-YEAR-OLD - 2013 INTERNATIONAL  
 INTERMEDIATE CHAMPION - 2013 INTERNATIONAL  
 ALL-AMERICAN SR 3-YEAR-OLD - 2013

**PALMYRA BENDIG BERKELY-ET**

69261805  
 PTA +3.08SCC -2.0PL -0.3DPR  
 PTA -234M -16F -12P 95R  
 PTA% -.03 -.02  
 PTAT +.40T 94R 4/21  
 D/AV 19050M 4.0 753F 3.1 594P 8.5T

**PALMYRA POKER LH ROSY-ET**

66596106 4-01 92 ELITE  
 GOLD % FAT % PRT  
 2-00 2 298 19900 4.5 896 3.3 654  
 3-00 2 305 22420 4.5 1012 3.5 789  
 365 26100 4.4 1161 3.5 910

**GALNEY-EPC GALANT RAMIUS**

100216624  
 PTA +3.49SCC +0.9PL +2.6DPR  
 PTA -140M -6F -2P 96R  
 PTA% +.01  
 PTAT +.30T 95R 4/21  
 D/AV 19245M 3.9 745F 3.1 606P 8.5T

**PINEVILLE-FARM PARDNER LEXUS**

100519361 5-06 92  
 GOLD % FAT % PRT  
 2-07 3 305 26180 4.2 1109 3.1 818  
 4-02 3 312 22420 4.5 1010 3.1 695  
 5-02 3 365 44520 4.1 1840 2.9 1280  
 6-02 3 305 36280 4.6 1686 3.0 1101  
 LIFE 1573 142650 4.4 6207 3.1 4378

**THIRD DAM:**

**PINEVILLE-FARM HEXEL**

100241312 5-03 83  
 GOLD % FAT % PRT  
 2-02 2 276 18100 4.2 754 3.1 562  
 3-01 2 316 23260 4.2 984 3.1 721  
 4-02 2 350 24990 4.2 1044 3.2 789  
 5-03 2 306 18630 4.1 773 3.1 570  
 6-03 2 305 17940 3.9 701 3.0 544  
 7-06 2 326 14590 4.0 589 3.2 469  
 LIFE 1992 120580 4.1 4981 3.1 3766



**DOMYNAIRE BARBIE GIRL-ET, EX-90**  
 RES ALL-AMERICAN JR 2-YEAR-OLD, 2019  
 DAM OF LOT 29



**YELLOW BRIAR J BEVERLY, EX-91**  
 2X ALL-AMERICAN NOMINEE  
 3-03 365D 29,460M 3.6% 1046F 3.3% 981P  
 GRANDDAM OF LOT 29



**DOMYNAIRE BORN WRONG-ET**  
 UNAN ALL-AMERICAN  
 WINTER YEARLING, 2018  
 MATERNAL SISTER TO DAM OF LOT 29



**29**

**\$450 X 5 RESERVE**

**DOMYNAIRE BARBIE GIRL-ET**  
 PUREBRED AYRSHIRE 03/22/17 FEMALE  
 840003140986719  
 3-08 90 P8 +436  
 NM\$ -21  
 PTA +3.00SCC -1.0PL -1.6DPR  
 PTA +116M +1F +4P 45R  
 PTA\$ -21CY 12/20  
 PTA% -.02  
 PTAT +.40T 38R 4/21  
 PPA +569M -2F +16P  
 CLASS ST7 SR6 BD8 DF7 RA6 RW8 LS6 FA6  
 FU8 UH8 UW6 UC6 UD6 TP6 TL5 LR7  
 GOLD % FAT % PRT  
 2-02 2 305 14260 4.0 572 3.1 444

-----  
 2ND JR 2-YEAR-OLD - 2019 INTERNATIONAL  
 RES ALL-AMERICAN JR 2-YEAR-OLD - 2019

**PALMYRA BENDIG ROUSH-ET**

71350693  
 PTA +3.18SCC -2.0PL -3.0DPR  
 PTA +140M +10F +1P 90R  
 PTA% +.02 -.02  
 PTAT +.70T 86R 4/21  
 D/AV 19308M 4.0 774F 3.1 608P 8.5T

**YELLOW BRIAR J BEVERLEY**

100666205 4-02 91  
 GOLD % FAT % PRT  
 2-03 2 305 21230 4.2 886 3.4 712  
 326 22630 4.2 945 3.4 764  
 3-03 2 305 25410 3.5 890 3.3 844  
 365 29460 3.6 1046 3.3 981

NOM ALL-AMERICAN SPRING YEARLING - 2013  
 NOM ALL-AMERICAN JR 3-YEAR-OLD - 2015

**THIRD DAM:**

**YELLOW BRIAR JOLENE**

9874931C VG-86 CAN  
 2-07 2 323 14277 4.0 567 3.3 476  
 3-07 2 304 15957 3.9 626 3.3 522  
 4-08 2 294 15179 3.9 586 3.3 505  
 5-08 2 311 16925 4.0 672 3.4 567

**EMBRYO PACKAGE  
 MUTUALLY AGREED  
 UPON SIRE X  
 BARBIE GIRL**

**SELLING 5 #1 IVF EMBRYOS  
 REVERSE SORTED**

SCHMIDT, GARRETT &  
 RED CARPET HOLSTEINS  
 W14340 WEST INDIES ROAD  
 MELROSE WI 54642  
 608-865-0266



**MUELLER'S BURDETTE RENEE, EX-93 3E**  
 118,420M 4.1% 4805F 3.3% 3854P LIFETIME  
 DAM OF LOT 30



**30**

**\$200 X 3 RESERVE**

**EMBRYO PACKAGE  
 RINGER X RENEE**

RINGER X RENEE MATING:  
 97.01% AYRSHIRE

**SELLING 3 #1 SEXED IVF EMBRYOS**

MUELLER, TAMI + BRIAN & ADRIAN,  
 HAYDEN + ALLISON + ABBY  
 1659 COUNTY RD Z  
 CUBA CITY WI 53807  
 608-732-0122

**BLUE-SPRUCE RINGER**

840003139111319 94.02%  
 PTA +2.85SCC +3.2PL -0.4DPR  
 PTA +632M +40F +22P 47R  
 PTA% +.07 +.01  
 PTAT +.40T 42R 4/21

**MUELLER'S BURDETTE RENEE**

PUREBRED AYRSHIRE 10/30/11 FEMALE  
 100631469 7-07 93 3E P7 +428  
 NM\$ +155  
 PTA +2.82SCC +3.7PL +0.6DPR  
 PTA -195M +0F -3P 51R  
 PTA\$ +155CY 4/21  
 PTA% +.04 +.02  
 PTAT +1.00T 51R 4/21  
 PPA +318M +42F +12P  
 CLASS ST6 SR7 BD8 DF7 RA7 RW7 LS5 FA8  
 FU7 UH7 UW7 UC5 UD7 TP9 TL3 LR5  
 GOLD % FAT % PRT  
 2-04 2 305 21710 4.0 859 3.1 674  
 365 25820 4.0 1032 3.1 813  
 3-07 2 305 18380 3.9 726 3.3 612  
 321 19030 4.0 755 3.3 636  
 4-08 2 305 21710 4.0 859 3.4 731  
 351 23770 4.0 951 3.4 807  
 5-10 2 305 24650 4.3 1057 3.2 790  
 308 24760 4.3 1061 3.2 794  
 6-10 2 291 20820 4.0 842 3.1 655  
 LIFE 1681 118420 4.1 4805 3.3 3854

3RD 5-YEAR-OLD - 2017 CENTRAL NATIONAL JR  
 NOM JR ALL-AMERICAN 5-YEAR-OLD - 2017

**DES COTEAUX RUBICOM-ET**

109287246C 88.04%  
 PTA +2.96SCC +4.2PL +0.1DPR  
 PTA +1402M +36F +38P 89R  
 PTA% -.10 -.03  
 PTAT +.30T 79R 4/21  
 D/AV 25342M 4.0 1006F 3.2 815P 8.5T

**DE LA PLAINE BINGO STINGER**

100723904 5-09 94 2E  
 DHI % FAT % PRT  
 3-02 2 332 19142 4.7 907 3.3 631  
 4-03 2 365 30144 4.3 1298 3.1 935  
 5-05 2 302 25080 4.4 1096 3.1 788  
 6-05 2 305 26230 4.4 1157 3.2 829  
 LIFE 1304 100596 4.4 4458 3.2 3183

**PALMYRA TRI-STAR BURDETTE-ET**

100419568  
 PTA +2.94SCC +1.0PL -0.6DPR  
 PTA +295M +6F +14P 99R  
 PTA% -.03 +.02  
 PTAT +1.00T 99R 4/21  
 D/AV 19869M 3.9 784F 3.2 634P 8.6T

**MUELLERS BRENDAN ROSA**

100572067 8-03 90 3E  
 GOLD % FAT % PRT  
 2-04 2 336 17110 3.8 652 3.2 543  
 3-05 2 355 17150 4.0 691 3.4 577  
 4-07 2 291 19650 3.5 687 3.1 616  
 5-09 2 258 17960 4.0 722 3.0 530  
 6-10 2 299 18730 3.3 612 3.0 567  
 8-02 2 351 31530 3.4 1083 3.0 960  
 LIFE 1890 122130 3.6 4447 3.1 3793

**THIRD DAM:**

**MUELLERS BBBK ROSIE**

100464410 2-04 84  
 GOLD % FAT % PRT  
 2-03 2 277 11580 4.6 534 3.6 419  
 3-03 2 333 14120 4.3 604 3.6 506  
 4-04 2 365 16840 4.1 692 3.4 576





**31**

\$100 X 5 RESERVE

**5 UNITS  
SEXED  
PALMYRA TRI-STAR  
BURDETTE-ET  
SEMEN**

BOYER, TYLER  
CLINTONVILLE, WI  
715-853-2425