

The Legacy of
Kerndt Farms



Thursday, June 10, 2021
Lansing, Iowa

The Legacy of Kerndt Farms

It is truly my pleasure to welcome you to Kerndt Holsteins and all the history that goes with it. Registered Holsteins have grazed these hills since 1945. At that time Brad's grandfather, Herman, started milking here. Later, Donnie and Patsy took over the reins. They worked together and continued to develop the herd until December of 1976 when the milking herd was dispersed. Shortly thereafter, Donnie passed away, leaving behind Patsy, Brad and Julie. After a brief break from milking, the perseverance and passion for continuing Donnie's legacy was evident, and Patsy and Brad started milking again.

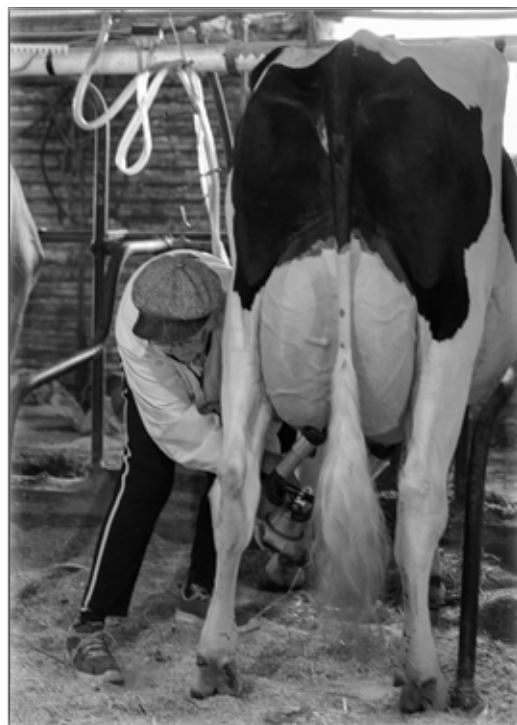

PATSY KERNDT

They have developed the herd that is going to be offered to you today. Brad truly has been a student of the Holstein breed. He always loved studying and working to breed the next cow to better not only in his herd, but the Holstein industry. Brad made a couple of key purchases over the years. In July, 1990, Brad traveled to Colorado and at the Boulder Valley Dispersal, he purchased a Stewart daughter that went on to be the cornerstone of his breeding program. This purchase is the 6th dam behind Lot 31. From this purchase, every AI stud came through the doors of the barn. At one time, there were two cows in America that had five active sons in AI, and these two cows lived less than one mile apart. If you are not aware of who they are: Snow-N Denises Dellia-ET EX-95 and Kerndt Mattie Grumpy EX-92. Truly a story for the history books and the Holstein breed is better today from the impact of this herd.

All of this success and endeavor would not have been possible without the help of Mary, Ben and Katie throughout all these years. To continue the success of the maternal side, the Kerndt prefix was on the dam of 7HO9264 Lirr Drew Dempsey. His dam was a Derry daughter that was purchased by Randy and Robert Nigh of Viroqua, WI. Le-O-La Mogul Gambler 14HO7303, a sire that has made fans around the world is from an EX-92 Throne grandam that the Demmers bred and continue with this family today. The influence of this will continue with your purchases.

The entire team at Kerndt Farms want to thank you for your support and wish you the absolute best of luck in the future.

Scott Courtney

The following are just a few of the sons that went on to make active proofs in the AI industry:

- 7HO6310 Kerndt Maxie Goldstar
- 14HO3401 Kerndt Maxie Remington-ET
- 11HO5286 Kerndt Maxie-ET
- 29HO11986 Kerndt George-ET
- 200HO5379 Kerndt Stallion
- 7HO8039 Kerndt Mae Apache-ET
- 14HO4452 Kerndt Grumpy Thunder-ET
- 29HO11603 Kerndt Guardian-ET
- 29HO13343 Kerndt Gables
- 200HO5548 Kerndt-Premier Butze-ET
- 200HO5611 Premier-Kerndt Sailing-ET

The Legacy of Kerndt Farms

Thursday, June 10, 2021 • 11:00 AM
Lansing, Iowa

Directions:

GPS Address: 1224 Highway 9, Lansing, IA 52151

Sales Force Scott Courtney 563-380-1318
..... Paul Trapp 715-896-7062
..... Brian Olbrich 815-482-7426
..... Ron Roskopf 414-587-4402
..... Don Mayer 715-829-3417
..... Jason Danhof 715-305-0522
..... Lars Sivesind 563-794-0275
Sale Clerk Amy Courtney 563-380-4571

Real-Time Bidding:



www.cowbuyer.com
atompkin@vt.edu
336-363-4639

Please Follow Auction and Parking Signs!

For those with Concerns:

If you are unable or choose not to attend the sale, we welcome you to contact the owners or sale management to schedule a private viewing of the cattle prior to the sale.

Owners:

Bradley & Mary Kerndt & Family
Patsy Kerndt
1224 Highway 9, Lansing, IA 52151
Bradley 563-568-2830
Barn/Patsy 563-568-3994

Sale Managed by:

Courtney
SALES LLC
2564 Pole Line Road • Ridgeway, IA 52165
Office: 563.387.0035
Cell: 563.380.1318 Scott
Cell: 563.380.4571 Amy
Email: courtneysalesllc@gmail.com





KERNDT DENISE DOCTOR-ET EX-90 RC
SELLS AS LOT 1

Lot 1

Ri-Val-Re Rager-Red-ET

72353457 Excellent-90 TP TC TY TV TL TD A2A2
PTA +699M +48F +32P 99R 4/21
PTA +5.0PL 2.86SCS +0.1DPR 3.7%DCE
PTA +1.45T +.68UDC +1.07FLC 97R 4/21
GTPI +2551G

Miss Destry Denise

141305220 Excellent-93 EEEEE 3E RC
7-09 2x 365d 31510 3.8 1213 3.4 1067
5-03 2x 365d 30770 4.7 1454 3.5 1078
4-03 2x 331d 27500 4.2 1154 3.3 921
3-02 2x 313d 24370 3.7 906 3.4 835
6-10 2x 302d 21700 4.3 937 3.5 751
2-02 2x 301d 15860 4.4 704 3.6 570
Life: 2399d 179880 4.3 7676 3.4 6200

KERNDT DENISE DOCTOR-ET

144390469 Excellent-90 EEEV @ 3-07 RC TC TL
Born: September 1, 2017
GTPI +2133G 4/21
2-01 2x 342d 19290 4.5 876 3.5 684
3-02 2x 181d 17421 4.2 727 3.2 556 RIP

Bred: April 28, 2021 to Mr Affection Analyst-Red
7H015023 GPTA +3.09T Sexed

Pine-Tree Relief P 4954

69169920 RC PC TY TV TL TD
PTA +86M +20F +4P 98R 4/21 GTPI +2155G

Ri-Val-Re Obsrvr Salsa-ET

69928442 Very Good-88 EVVV DOM RC

Scientific Destry-ET

138122625 Excellent-92 RC CD TY TV TL TD
PTA -966M -36F -11P 99R 4/21
PTA +1.18T +1.21UDC -.33FLC GTPI +1907G

Miss Damion Microsoft-ET

140008380 Excellent-94 EEEVE 2E
5-10 3x 365d 42260 3.0 1279 2.9 1230
4-02 3x 365d 34040 3.5 1206 3.2 1091
3-02 2x 337d 26260 3.4 901 3.1 807
Life: 1179d 109720 3.3 3649 3.1 3365
• 4th Aged Cow Midwest Fall National 2015

Lot 2

KERNDT DOCTOR DOLLAR-RED

145124254 Born: November 17, 2020

Sire: Mr Stone-Front Reeve-Red-ET

3136877210 GTPI +2629G

Dam: Kerndt Denise Doctor-ET

3rd thru 8th Dams

Miss Champion Mitze-ET EX-93 EEEEE 2E

5-05 2x 365d 37780 4.7 1765 3.4 1266

Life: 1322d 119440 4.6 5472 3.4 4101

Miss Lee Majestic-ET EX-91 EEEEE GMD DOM

5-06 2x 365d 44780 5.2 2336 3.4 1520

Life: 1446d 121770 5.1 6188 3.5 4286

• 3rd Sr 3-Yr-Old Cow Midwest Fall National 2007

Miss Mark Maui-ET EX-95 EEEEE 2E GMD DOM

5-11 2x 365d 53590 4.1 2222 3.1 1669

Life: 3051d 252401 4.2 10595 3.5 8845

• All-American Junior 2-Year-Old 1994

Gettinger Maggie EX-93 EEEEE 2E GMD DOM

7-11 2x 365d 47500 3.3 1573 3.0 1431

Life: 2062d 191790 3.3 6321 3.1 5942

Gettinger Wonder Mandy EX-91 3E GMD

10-4 2x 365d 29250 4.0 1165 3.1 910

Life: 3216d 219670 3.7 8110 3.1 6876

Wesdorn Gettinger Magic VG-88 DOM

Life: 2602d 153180 4.0 6058



MISS DESTRY DENISE EX-93 EEEEE 3E RC
DAM OF LOTS 1, 3, 5, 7, 10, 12, 14, 16, 17 & 19

Lot 3

Ri-Val-Re Rager-Red-ET

72353457 Excellent-90 TP TC TY TV TL TD A2A2
 PTA +699M +48F +32P 99R 4/21
 PTA +5.0PL 2.86SCS +0.1DPR 3.7%DCE
 PTA +1.45T +.68UDC +1.07FLC 97R 4/21
 GTPI +2551G

Miss Destry Denise

141305220 Excellent-93 EEEEE 3E RC
 7-09 2x 365d 31510 3.8 1213 3.4 1067
 5-03 2x 365d 30770 4.7 1454 3.5 1078
 4-03 2x 331d 27500 4.2 1154 3.3 921
 3-02 2x 313d 24370 3.7 906 3.4 835
 6-10 2x 302d 21700 4.3 937 3.5 751
 2-02 2x 301d 15860 4.4 704 3.6 570
 Life: 2399d 179880 4.3 7676 3.4 6200

KERNDT DIGGERS-RED-ET

144390478 Very Good-86 VG-MS @ 3-07
 Born: September 1, 2017
 1-11 2x 323d 19150 4.1 794 3.4 653
 2-11 2x 273d 19747 4.6 905 3.5 699 RIP

Bred: Oct. 20, 2020 to Cycle Jails Journey-Red-ET
 7H015210 GPTA +3.12T

Pine-Tree Relief P 4954

69169920 RC PC TY TV TL TD
 PTA +86M +20F +4P 98R 4/21
 PTA -.30T -.76UDC +.34FLC GTPI +2155G

Ri-Val-Re Obsrvr Salsa-ET

69928442 Very Good-88 EVVVV DOM RC

Scientific Destry-ET

138122625 Excellent-92 RC CD TY TV TL TD
 PTA -966M -36F -11P 99R 4/21
 PTA +1.18T +1.21UDC -.33FLC GTPI +1907G

Miss Damion Microsoft-ET

140008380 Excellent-94 EEEVE 2E
 5-10 3x 365d 42260 3.0 1279 2.9 1230
 4-02 3x 365d 34040 3.5 1206 3.2 1091
 3-02 2x 337d 26260 3.4 901 3.1 807
 Life: 1179d 109720 3.3 3649 3.1 3365
 • 4th Aged Cow Midwest Fall National 2015

Lot 4

KERNDT DIGGER DILLY-RED

144875335 Born: August 22, 2019
 Bred: Nov. 30, 2020 to Mr Affection Analyst-Red Sexed
Sire: Morningview Rusty-Red
 73956675 GTPI +2523G
Dam: Kerndt Diggers-Red-ET

3rd thru 8th Dams

Miss Champion Mitze-ET EX-93 EEEEE 2E
 5-05 2x 365d 37780 4.7 1765 3.4 1266
 Life: 1322d 119440 4.6 5472 3.4 4101
Miss Lee Majestic-ET EX-91 EEEEE GMD DOM
 5-06 2x 365d 44780 5.2 2336 3.4 1520
 Life: 1446d 121770 5.1 6188 3.5 4286
 • 3rd Sr 3-Yr-Old Cow Midwest Fall National 2007
Miss Mark Maui-ET EX-95 EEEEE 2E GMD DOM
 5-11 2x 365d 53590 4.1 2222 3.1 1669
 Life: 3051d 252401 4.2 10595 3.5 8845
 • All-American Junior 2-Year-Old 1994
Gettinger Maggie EX-93 EEEEE 2E GMD DOM
 7-11 2x 365d 47500 3.3 1573 3.0 1431
 Life: 2062d 191790 3.3 6321 3.1 5942
Gettinger Wonder Mandy EX-91 3E GMD
 Life: 3216d 219670 3.7 8110 3.1 6876
Wesdorn Gettinger Magic VG-88 DOM
 Life: 2602d 153180 4.0 6058



MISS DAMION MICROSOFT-ET EX-94 2E
GRANDAM OF LOT 5

Lot 5

KERNDT DENISE DIMPLES-ET

144390487 Very Good-85 VG-MS @ 2-10 RC
Born: September 1, 2017
2-02 2x 272d 18730 3.9 727 3.1 587
3-00 2x 234d 19512 4.0 775 3.3 637 RIP

Bred: May 11, 2021 to Mr Affection Analyst-Red
7H015023 GPTA +3.09T

Ri-Val-Re Rager-Red-ET

72353457 Excellent-90 TP TC TY TV TL TD A2A2
PTA +699M +48F +32P 99R 4/21
PTA +5.0PL 2.86SCS +0.1DPR 3.7%DCE
PTA +1.45T +.68UDC +1.07FLC 97R 4/21
GTPI +2551G

Miss Destry Denise

141305220 Excellent-93 EEEEE 3E RC
7-09 2x 365d 31510 3.8 1213 3.4 1067
5-03 2x 365d 30770 4.7 1454 3.5 1078
4-03 2x 331d 27500 4.2 1154 3.3 921
3-02 2x 313d 24370 3.7 906 3.4 835
6-10 2x 302d 21700 4.3 937 3.5 751
2-02 2x 301d 15860 4.4 704 3.6 570
Life: 2399d 179880 4.3 7676 3.4 6200

3rd & 4th Dams

Miss Champion Mitze-ET EX-93 EEEEE 2E

5-05 2x 365d 37780 4.7 1765 3.4 1266
Life: 1322d 119440 4.6 5472 3.4 4101

Miss Lee Majestic-ET EX-91 EEEEE GMD DOM

5-06 2x 365d 44780 5.2 2336 3.4 1520
Life: 1446d 121770 5.1 6188 3.5 4286

Next 3 Dams EX

Scientific Destry-ET

138122625 Excellent-92 RC CD TY TV TL TD
PTA -966M -36F -11P 99R 4/21
PTA +1.18T +1.21UDC -.33FLC GTPI +1907G

Miss Damion Microsoft-ET

140008380 Excellent-94 EEEVE 2E
5-10 3x 365d 42260 3.0 1279 2.9 1230
4-02 3x 365d 34040 3.5 1206 3.2 1091
Life: 1179d 109720 3.3 3649 3.1 3365

• 4th Aged Cow Midwest Fall National 2015

Lot 6

KERNDT DIMPLES DOLLY

145025612 RC
Born: November 17, 2019

Bred: Jan. 27, 2021 to Mr Affection Analyst-Red
7H015023 GPTA +3.09T Sexed

Mr Blondin Warrior-Red-ET

313965530 TP TC TY TV TL TD
PTA -133M -4F -2P 80R 4/21
PTA -2.3PL 2.85SCS -2.5DPR 3.4%DCE
PTA +3.34T +2.05UDC +1.56FLC 78R 4/21
GTPI +2032G

Kerndt Denise Dimples-ET

144390487 Very Good-85 VG-MS @ 2-10 RC
2-02 2x 272d 18730 3.9 727 3.1 587
3-00 2x 234d 19512 4.0 775 3.3 637 RIP

Sells as Lot 5

3rd & 4th Dams

Miss Damion Microsoft-ET EX-94 EEEVE 2E

5-10 3x 365d 42260 3.0 1279 2.9 1230
Life: 1179d 109720 3.3 3649 3.1 3365

Miss Champion Mitze-ET EX-93 EEEEE 2E

5-05 2x 365d 37780 4.7 1765 3.4 1266
Life: 1322d 119440 4.6 5472 3.4 4101

Next 4 Dams EX

Ri-Val-Re Rager-Red-ET

72353457 Excellent-90 TP TC TY TV TL TD A2A2
PTA +699M +48F +32P 99R 4/21
PTA +1.45T +.68UDC +1.07FLC 9 GTPI +2551G

Miss Destry Denise

141305220 Excellent-93 EEEEE 3E RC
7-09 2x 365d 31510 3.8 1213 3.4 1067
5-03 2x 365d 30770 4.7 1454 3.5 1078
4-03 2x 331d 27500 4.2 1154 3.3 921
Life: 2399d 179880 4.3 7676 3.4 6200

Lot 7

KERNDT DENISE DIXIE-ET

144362116 Very Good-87 VEVVV @ 3-07 RC TC TL TD
 Born: September 2, 2017
 GTPI +2286G 4/21
 1-11 2x 286d 18217 3.7 680 3.2 575
 2-10 2x 298d 21646 3.7 803 3.2 693 RIP

Bred: Oct.17, 2020 to Adaway Donzino-ET
 566H001328 GTPI +2794G +1365M +70F

Ri-Val-Re Rager-Red-ET

72353457 Excellent-90 TP TC TY TV TL TD A2A2
 PTA +699M +48F +32P 99R 4/21
 PTA +5.0PL 2.86SCS +0.1DPR 3.7%DCE
 PTA +1.45T +.68UDC +1.07FLC 97R 4/21
 GTPI +2551G

Miss Destry Denise

141305220 Excellent-93 EEEEE 3E RC
 7-09 2x 365d 31510 3.8 1213 3.4 1067
 5-03 2x 365d 30770 4.7 1454 3.5 1078
 4-03 2x 331d 27500 4.2 1154 3.3 921
 3-02 2x 313d 24370 3.7 906 3.4 835
 6-10 2x 302d 21700 4.3 937 3.5 751
 2-02 2x 301d 15860 4.4 704 3.6 570
 Life: 2399d 179880 4.3 7676 3.4 6200

3rd & 4th Dams

Miss Champion Mitze-ET EX-93 EEEEE 2E
 5-05 2x 365d 37780 4.7 1765 3.4 1266
 Life: 1322d 119440 4.6 5472 3.4 4101
Miss Lee Majestic-ET EX-91 EEEEE GMD DOM
 5-06 2x 365d 44780 5.2 2336 3.4 1520
 Life: 1446d 121770 5.1 6188 3.5 4286
Next 3 Dams EX

Scientific Destry-ET

138122625 Excellent-92 RC CD TY TV TL TD
 PTA -966M -36F -11P 99R 4/21
 PTA +1.18T +1.21UDC -.33FLC GTPI +1907G

Miss Damion Microsoft-ET

140008380 Excellent-94 EEEVE 2E
 5-10 3x 365d 42260 3.0 1279 2.9 1230
 4-02 3x 365d 34040 3.5 1206 3.2 1091
 Life: 1179d 109720 3.3 3649 3.1 3365
 • 4th Aged Cow Midwest Fall National 2015

Lot 8

KERNDT DIXIE DABEL-RED

144875157
 Born: August 21, 2019

Bred: Nov. 29, 2020 to Mr Affection Analyst-Red
 7H015023 GPTA +3.09T Sexed

MR DG-TM King Bailey-ET

73508043 RC TC TV TL TD
 PTA +1149M +54F +24P 99R 4/21
 PTA +0.9PL 2.85SCS -2.3DPR 2.6%DCE
 PTA +1.78T +.98UDC +.34FLC 98R 4/21
 GTPI +2376G

Kerndt Denise Dixie-ET

144362116 Very Good-87 VEVVV @ 3-07 RC TC TL
 1-11 2x 286d 18217 3.7 680 3.2 575
 2-10 2x 298d 21646 3.7 803 3.2 693 RIPf
Sells as Lot 7

3rd & 4th Dams

Miss Damion Microsoft-ET EX-94 EEEVE 2E
 5-10 3x 365d 42260 3.0 1279 2.9 1230
 Life: 1179d 109720 3.3 3649 3.1 3365
Miss Champion Mitze-ET EX-93 EEEEE 2E
 5-05 2x 365d 37780 4.7 1765 3.4 1266
 Life: 1322d 119440 4.6 5472 3.4 4101
Next 4 Dams EX

Ri-Val-Re Rager-Red-ET

72353457 Excellent-90 TP TC TY TV TL TD A2A2
 PTA +699M +48F +32P 99R 4/21
 PTA +1.45T +.68UDC +1.07FLC 9 GTPI +2551G

Miss Destry Denise

141305220 Excellent-93 EEEEE 3E RC
 7-09 2x 365d 31510 3.8 1213 3.4 1067
 5-03 2x 365d 30770 4.7 1454 3.5 1078
 4-03 2x 331d 27500 4.2 1154 3.3 921
 Life: 2399d 179880 4.3 7676 3.4 6200

Lot 9

KERNDT DIXIE DEMPSY-RED

145156882
 Born: June 23, 2020

Morningview Rusty-Red

73956675 Very Good-87 TP TC TY TV TL TD
 PTA +281M +53F +31P 95R 4/21
 PTA +1.3PL 2.86SCS -1.4DPR 2.9%DCE
 PTA +.90T +1.70UDC +1.44FLC 90R 4/21
 GTPI +2523G

Kerndt Denise Dixie-ET

144362116 Very Good-87 VEVVV @ 3-07 RC TC TL
 2-10 2x 298d 21646 3.7 803 3.2 693
 1-11 2x 286d 18217 3.7 680 3.2 575
Sells as Lot 7

3rd & 4th Dams

Miss Damion Microsoft-ET EX-94 EEEVE 2E
 5-10 3x 365d 42260 3.0 1279 2.9 1230
 Life: 1179d 109720 3.3 3649 3.1 3365
Miss Champion Mitze-ET EX-93 EEEEE 2E
 5-05 2x 365d 37780 4.7 1765 3.4 1266
 Life: 1322d 119440 4.6 5472 3.4 4101
Next 4 Dams EX

Ri-Val-Re Rager-Red-ET

72353457 Excellent-90 TP TC TY TV TL TD A2A2
 PTA +699M +48F +32P 99R 4/21
 PTA +1.45T +.68UDC +1.07FLC 9 GTPI +2551G

Miss Destry Denise

141305220 Excellent-93 EEEEE 3E RC
 7-09 2x 365d 31510 3.8 1213 3.4 1067
 5-03 2x 365d 30770 4.7 1454 3.5 1078
 4-03 2x 331d 27500 4.2 1154 3.3 921
 Life: 2399d 179880 4.3 7676 3.4 6200



KERNDT DENISE DIP-RED-ET VG-88
SELLS AS LOT 10

Lot 10

Mr D Apple Diamondback

840003013721049 Excellent-93 RC TP TC TY TV TL
PTA -393M -25F +0P 99R 4/21
PTA +0.1PL 3.12SCS -2.5DPR 2.8%DCE
PTA +2.42T +1.82UDC +1.36FLC 99R 4/21
GTPI +1892G

Miss Destry Denise

141305220 Excellent-93 EEEEE 3E RC
7-09 2x 365d 31510 3.8 1213 3.4 1067
5-03 2x 365d 30770 4.7 1454 3.5 1078
4-03 2x 331d 27500 4.2 1154 3.3 921
3-02 2x 313d 24370 3.7 906 3.4 835
6-10 2x 302d 21700 4.3 937 3.5 751
2-02 2x 301d 15860 4.4 704 3.6 570
Life: 2399d 179880 4.3 7676 3.4 6200

KERNDT DENISE DIP-RED-ET

143950145 Very Good-88 VG-MS @ 4-06 TL TD
Born: October 12, 2016
2-02 2x 357d 20136 4.6 924 3.6 729
3-04 2x 278d 17899 4.4 789 3.5 826
4-02 2x 138d 11429 4.3 496 3.3 382 RIP

Bred: March 1, 2021 to Mr Affection Analyst-Red
7H015023 GPTA +3.09T

Val-Bisson Doorman-ET

CAN 107281711 EX-90-CAN TR TP TY TV TL A2A2
PTA +2.45T +1.59UDC +.73LC GTPI +2167G

Ms Delicious Apple-Red-ET

139236776 Excellent-94 2E TC TV TL TD
7-02 2x 365d 46510 4.0 1844 3.3 1512
• Reserve All-American R&W 125,000 Lb Cow 2015

Scientific Destry-ET

138122625 Excellent-92 RC CD TY TV TL TD
PTA -966M -36F -11P 99R 4/21
PTA +1.18T +1.21UDC -.33FLC GTPI +1907G

Miss Damion Microsoft-ET

140008380 Excellent-94 EEEVE 2E
5-10 3x 365d 42260 3.0 1279 2.9 1230
4-02 3x 365d 34040 3.5 1206 3.2 1091
3-02 2x 337d 26260 3.4 901 3.1 807
Life: 1179d 109720 3.3 3649 3.1 3365
• 4th Aged Cow Midwest Fall National 2015

Lot 11

KERNDT DIP DAZZLE-RED

145157557 Born: December 30, 2020
Sire: Mr Stone-Front Reeve-Red-ET
3136877210 GTPI +2629G
Dam: Kerndt Denise Dip-ET

3rd thru 8th Dams

Miss Champion Mitze-ET EX-93 EEEEE 2E
5-05 2x 365d 37780 4.7 1765 3.4 1266
Life: 1322d 119440 4.6 5472 3.4 4101
Miss Lee Majestic-ET EX-91 EEEEE GMD DOM
5-06 2x 365d 44780 5.2 2336 3.4 1520
Life: 1446d 121770 5.1 6188 3.5 4286
• 3rd Sr 3-Yr-Old Cow Midwest Fall National 2007
Miss Mark Maui-ET EX-95 EEEEE 2E GMD DOM
5-11 2x 365d 53590 4.1 2222 3.1 1669
Life: 3051d 252401 4.2 10595 3.5 8845
• All-American Junior 2-Year-Old 1994
Gettinger Maggie EX-93 EEEEE 2E GMD DOM
7-11 2x 365d 47500 3.3 1573 3.0 1431
Life: 2062d 191790 3.3 6321 3.1 5942
Gettinger Wonder Mandy EX-91 3E GMD
10-4 2x 365d 29250 4.0 1165 3.1 910
Life: 3216d 219670 3.7 8110 3.1 6876
Wesdorn Gettinger Magic VG-88 DOM
Life: 2602d 153180 4.0 6058



KERNDT DENISE MARLI-RED-ET VG-87
SELLS AS LOT 12

Lot 12

KERNDT DENISE MARLI-RED-ET

144369113 Very Good-87 EVVVV @ 3-08 TC TL TD

Born: August 9, 2017

GTPI +1892G PTA +2.05T 4/21

2-00 2x 283d 17215 4.0 680 3.2 547

3-00 2x 270d 22283 4.1 912 3.2 711 RIP

Bred: Jan. 20, 2021 to Dewgood Ringleader-Red-ET

566HO1336 GTPI +2608G +1594M +1.97T

Mr D Apple Diamondback

840003013721049 Excellent-93 RC TP TC TY TV TL

PTA -393M -25F +0P 99R 4/21

PTA +0.1PL 3.12SCS -2.5DPR 2.8%DCE

PTA +2.42T +1.82UDC +1.36FLC 99R 4/21

GTPI +1892G

Miss Destry Denise

141305220 Excellent-93 EEEEE 3E RC

7-09 2x 365d 31510 3.8 1213 3.4 1067

5-03 2x 365d 30770 4.7 1454 3.5 1078

4-03 2x 331d 27500 4.2 1154 3.3 921

3-02 2x 313d 24370 3.7 906 3.4 835

6-10 2x 302d 21700 4.3 937 3.5 751

2-02 2x 301d 15860 4.4 704 3.6 570

Life: 2399d 179880 4.3 7676 3.4 6200

Val-Bisson Doorman-ET

CAN 107281711 EX-90-CAN TR TP TY TV TL A2A2

PTA +2.45T +1.59UDC +.73LC GTPI +2167G

Ms Delicious Apple-Red-ET

139236776 Excellent-94 2E TC TV TL TD

7-02 2x 365d 46510 4.0 1844 3.3 1512

• Reserve All-American R&W 125,000 Lb Cow 2015

Scientific Destry-ET

138122625 Excellent-92 RC CD TY TV TL TD

PTA -966M -36F -11P 99R 4/21

PTA +1.18T +1.21UDC -.33FLC GTPI +1907G

Miss Damion Microsoft-ET

140008380 Excellent-94 EEEVE 2E

5-10 3x 365d 42260 3.0 1279 2.9 1230

4-02 3x 365d 34040 3.5 1206 3.2 1091

3-02 2x 337d 26260 3.4 901 3.1 807

Life: 1179d 109720 3.3 3649 3.1 3365

• 4th Aged Cow Midwest Fall National 2015

Lot 13

KERNDT MARLI MAGGIE-RED

144875353 Born: September 2, 2019

Bred: Nov. 29, 2020 to Mr Affection Analyst-Red Sexed

Sire: Ri-Val-Re Rager-Red-ET

72353457 GTPI +2551G

Dam: Kerndt Denise Marli-Red-ET

3rd thru 8th Dams

Miss Champion Mitze-ET EX-93 EEEEE 2E

5-05 2x 365d 37780 4.7 1765 3.4 1266

Life: 1322d 119440 4.6 5472 3.4 4101

Miss Lee Majestic-ET EX-91 EEEEE GMD DOM

5-06 2x 365d 44780 5.2 2336 3.4 1520

Life: 1446d 121770 5.1 6188 3.5 4286

• 3rd Sr 3-Yr-Old Cow Midwest Fall National 2007

Miss Mark Maui-ET EX-95 EEEEE 2E GMD DOM

5-11 2x 365d 53590 4.1 2222 3.1 1669

Life: 3051d 252401 4.2 10595 3.5 8845

• All-American Junior 2-Year-Old 1994

Gettinger Maggie EX-93 EEEEE 2E GMD DOM

7-11 2x 365d 47500 3.3 1573 3.0 1431

Life: 2062d 191790 3.3 6321 3.1 5942

Gettinger Wonder Mandy EX-91 3E GMD

Life: 3216d 219670 3.7 8110 3.1 6876

Wesdorn Gettinger Magic VG-88 DOM

Life: 2602d 153180 4.0 6058



MISS CHAMPION MITZE-ET EX-93 2E
3RD DAM OF LOTS 14, 16 & 17

Lot 14

KERNDT DENISE STAR-ET

144369122 Very Good-86 VVVVV @ 3-08 RC TC TL TD
Born: August 1, 2017
GTPI +1918G 4/21
2-10 2x 335d 27030 3.1 838 3.2 855
1-11 2x 273d 15570 3.6 566 3.2 506

Bred: Sept. 11, 2020 to Melarry Why Not-ET
566H01332 GTPI +2796G 4/21

Mr D Apple Diamondback

840003013721049 Excellent-93 RC TP TC TY TV TL
PTA -393M -25F +0P 99R 4/21
PTA +0.1PL 3.12SCS -2.5DPR 2.8%DCE
PTA +2.42T +1.82UDC +1.36FLC 99R 4/21
GTPI +1892G

Miss Destry Denise

141305220 Excellent-93 EEEEE 3E RC
7-09 2x 365d 31510 3.8 1213 3.4 1067
5-03 2x 365d 30770 4.7 1454 3.5 1078
4-03 2x 331d 27500 4.2 1154 3.3 921
3-02 2x 313d 24370 3.7 906 3.4 835
6-10 2x 302d 21700 4.3 937 3.5 751
2-02 2x 301d 15860 4.4 704 3.6 570
Life: 2399d 179880 4.3 7676 3.4 6200

3rd & 4th Dams

Miss Champion Mitze-ET EX-93 EEEEE 2E

5-05 2x 365d 37780 4.7 1765 3.4 1266
Life: 1322d 119440 4.6 5472 3.4 4101

Miss Lee Majestic-ET EX-91 EEEEE GMD DOM

5-06 2x 365d 44780 5.2 2336 3.4 1520
Life: 1446d 121770 5.1 6188 3.5 4286

Next 3 Dams EX

Scientific Destry-ET

138122625 Excellent-92 RC CD TY TV TL TD
PTA -966M -36F -11P 99R 4/21
PTA +1.18T +1.21UDC -.33FLC GTPI +1907G

Miss Damion Microsoft-ET

140008380 Excellent-94 EEEVE 2E
5-10 3x 365d 42260 3.0 1279 2.9 1230
4-02 3x 365d 34040 3.5 1206 3.2 1091
Life: 1179d 109720 3.3 3649 3.1 3365

• 4th Aged Cow Midwest Fall National 2015

Lot 15

KERNDT STAR STELLA

144875081
Born: July 12, 2019

Bred: Sept. 20, 2020 to Siemers Avz Hanley 31445-ET
250H015322 GTPI +2633G +3.27T +2.54UDC

Woodcrest King Doc

3132417775 Excellent-90 GM 12/20 TR TP TC TY
PTA +1708M +77F +60P 99R 4/21
PTA +.7PL 3.06SCS -1.7DPR 2.2%DCE
PTA +3.40T +2.41UDC +2.14FLC 99R 4/21
GTPI +2836G

Kerndt Denise Star-ET

144369122 Very Good-86 VVVVV @ 3-08 RC TC TL
2-10 2x 335d 27030 3.1 838 3.2 855
1-11 2x 273d 15570 3.6 566 3.2 506
Sells as Lot 14

3rd & 4th Dams

Miss Damion Microsoft-ET EX-94 EEEVE 2E

5-10 3x 365d 42260 3.0 1279 2.9 1230
Life: 1179d 109720 3.3 3649 3.1 3365

Miss Champion Mitze-ET EX-93 EEEEE 2E

5-05 2x 365d 37780 4.7 1765 3.4 1266
Life: 1322d 119440 4.6 5472 3.4 4101

Next 4 Dams EX

Ri-Val-Re Rager-Red-ET

72353457 Excellent-90 TP TC TY TV TL TD A2A2
PTA +699M +48F +32P 99R 4/21
PTA +1.45T +.68UDC +1.07FLC 9 GTPI +2551G

Miss Destry Denise

141305220 Excellent-93 EEEEE 3E RC
7-09 2x 365d 31510 3.8 1213 3.4 1067
5-03 2x 365d 30770 4.7 1454 3.5 1078
4-03 2x 331d 27500 4.2 1154 3.3 921
Life: 2399d 179880 4.3 7676 3.4 6200



MISS DESTRY DENISE EX-93 EEEEE 3E RC
DAM OF LOTS 1, 3, 5, 7, 10, 12, 14, 16, 17 & 19

Lot 16

KERNDT DNISE DIMPLES-RED-ET

143950127 Very Good-86 VG-MS @ 3-10 TL TD

Born: September 1, 2016

GTPI +1942G 4/21

3-04 2x 262d 20389 4.1 827 3.1 640

2-03 2x 319d 17784 4.1 731 3.4 596

4-06 2x 57d 5015 4.2 212 3.2 159 RIP

Bred: May 11, 2021 to Mr Affection Analyst-Red

7H015023 GPTA +3.09T Sexed

Mr D Apple Diamondback

840003013721049 Excellent-93 RC TP TC TY TV TL

PTA -393M -25F +0P 99R 4/21

PTA +0.1PL 3.12SCS -2.5DPR 2.8%DCE

PTA +2.42T +1.82UDC +1.36FLC 99R 4/21

GTPI +1892G

Miss Destry Denise

141305220 Excellent-93 EEEEE 3E RC

7-09 2x 365d 31510 3.8 1213 3.4 1067

5-03 2x 365d 30770 4.7 1454 3.5 1078

4-03 2x 331d 27500 4.2 1154 3.3 921

3-02 2x 313d 24370 3.7 906 3.4 835

6-10 2x 302d 21700 4.3 937 3.5 751

Life: 2399d 179880 4.3 7676 3.4 6200

3rd & 4th Dams

Miss Champion Mitze-ET EX-93 EEEEE 2E

5-05 2x 365d 37780 4.7 1765 3.4 1266

Life: 1322d 119440 4.6 5472 3.4 4101

Miss Lee Majestic-ET EX-91 EEEEE GMD DOM

5-06 2x 365d 44780 5.2 2336 3.4 1520

Life: 1446d 121770 5.1 6188 3.5 4286

Next 3 Dams EX

Scientific Destry-ET

138122625 Excellent-92 RC CD TY TV TL TD

PTA -966M -36F -11P 99R 4/21

PTA +1.18T +1.21UDC -.33FLC GTPI +1907G

Miss Damion Microsoft-ET

140008380 Excellent-94 EEEVE 2E

5-10 3x 365d 42260 3.0 1279 2.9 1230

4-02 3x 365d 34040 3.5 1206 3.2 1091

Life: 1179d 109720 3.3 3649 3.1 3365

• 4th Aged Cow Midwest Fall National 2015

Lot 17

KERNDT DENISE DOLLY-RED

145048093

Born: May 6, 2020

Morningview Rusty-Red

73956675 Very Good-87 TP TC TY TV TL TD

PTA +281M +53F +31P 95R 4/21

PTA +1.3PL 2.86SCS -1.4DPR 2.9%DCE

PTA +.90T +1.70UDC +1.44FLC 90R 4/21

GTPI +2523G

Miss Destry Denise

141305220 Excellent-93 EEEEE 3E RC

7-09 2x 365d 31510 3.8 1213 3.4 1067

5-03 2x 365d 30770 4.7 1454 3.5 1078

4-03 2x 331d 27500 4.2 1154 3.3 921

3-02 2x 313d 24370 3.7 906 3.4 835

6-10 2x 302d 21700 4.3 937 3.5 751

Life: 2399d 179880 4.3 7676 3.4 6200

3rd & 4th Dams

Miss Champion Mitze-ET EX-93 EEEEE 2E

5-05 2x 365d 37780 4.7 1765 3.4 1266

Life: 1322d 119440 4.6 5472 3.4 4101

Miss Lee Majestic-ET EX-91 EEEEE GMD DOM

5-06 2x 365d 44780 5.2 2336 3.4 1520

Life: 1446d 121770 5.1 6188 3.5 4286

Next 3 Dams EX

Scientific Destry-ET

138122625 Excellent-92 RC CD TY TV TL TD

PTA -966M -36F -11P 99R 4/21

PTA +1.18T +1.21UDC -.33FLC GTPI +1907G

Miss Damion Microsoft-ET

140008380 Excellent-94 EEEVE 2E

5-10 3x 365d 42260 3.0 1279 2.9 1230

4-02 3x 365d 34040 3.5 1206 3.2 1091

Life: 1179d 109720 3.3 3649 3.1 3365

• 4th Aged Cow Midwest Fall National 2015

The Legacy of Kerndt Farms



MISS LEE MAJESTIC-ET EX-91 GMD DOM
4TH DAM OF LOTS 18 & 19



MISS MARK MAUI EX-95 2E GMD DOM
5TH DAM OF LOTS 18 & 19

Lot 18

KERNDT DENISE DINGO-ET

144442531 Very Good-87 VEVVV @ 3-05 TR TC TL TD
Born: November 3, 2017
GTPI +2242G 4/21
1-11 2x 351d 19150 4.1 783 3.1 599
3-00 2x 171d 15095 3.6 544 3.0 451 RIP

Bred: Feb. 19, 2021 to OCD Mystic Crush-ET
250HO15236 GTPI +2484G PTA +3.03T

EDG Door Bentley 8386-ET

3013474472 TC TY TV TL TD
PTA +305M +26F +23P 98R 4/21
PTA +1.6PL 2.63SCS -0.4DPR 2.4%DCE
PTA +1.75T +1.13UDC +.23FLC 96R 4/21
GTPI+ 2359G

Miss Destry Denise

141305220 Excellent-93 EEEEE 3E RC
7-09 2x 365d 31510 3.8 1213 3.4 1067
5-03 2x 365d 30770 4.7 1454 3.5 1078
4-03 2x 331d 27500 4.2 1154 3.3 921
3-02 2x 313d 24370 3.7 906 3.4 835
6-10 2x 302d 21700 4.3 937 3.5 751
Life: 2399d 179880 4.3 7676 3.4 6200

3rd & 4th Dams

Miss Champion Mitze-ET EX-93 EEEEE 2E
5-05 2x 365d 37780 4.7 1765 3.4 1266
Life: 1322d 119440 4.6 5472 3.4 4101
Miss Lee Majestic-ET EX-91 EEEEE GMD DOM
5-06 2x 365d 44780 5.2 2336 3.4 1520
Life: 1446d 121770 5.1 6188 3.5 4286
Next 3 Dams EX

Scientific Destry-ET

138122625 Excellent-92 RC CD TY TV TL TD
PTA -966M -36F -11P 99R 4/21
PTA +1.18T +1.21UDC -.33FLC GTPI +1907G
Miss Damion Microsoft-ET
140008380 Excellent-94 EEEVE 2E
5-10 3x 365d 42260 3.0 1279 2.9 1230
4-02 3x 365d 34040 3.5 1206 3.2 1091
Life: 1179d 109720 3.3 3649 3.1 3365
• 4th Aged Cow Midwest Fall National 2015

Lot 19

KERNDT DENISE BUGS-ET

144442522 Good Plus-80 @ 2-08 RC TC TL TD
Born: November 3, 2017
GTPI +2117G 4/21
2-00 2x 273d 15340 3.8 582 3.1 470
2-10 2x 228d 16913 3.9 662 3.1 531 RIP

Bred: Nov. 26, 2020 to Cherry-Lily Zip Luster-P-ET
7HO14160 GTPI +2677G +2.18T PC PO A2A2

EDG Door Bentley 8386-ET

3013474472 TC TY TV TL TD
PTA +305M +26F +23P 98R 4/21
PTA +1.6PL 2.63SCS -0.4DPR 2.4%DCE
PTA +1.75T +1.13UDC +.23FLC 96R 4/21
GTPI+ 2359G

Miss Destry Denise

141305220 Excellent-93 EEEEE 3E RC
7-09 2x 365d 31510 3.8 1213 3.4 1067
5-03 2x 365d 30770 4.7 1454 3.5 1078
4-03 2x 331d 27500 4.2 1154 3.3 921
3-02 2x 313d 24370 3.7 906 3.4 835
6-10 2x 302d 21700 4.3 937 3.5 751
Life: 2399d 179880 4.3 7676 3.4 6200

3rd & 4th Dams

Miss Champion Mitze-ET EX-93 EEEEE 2E
5-05 2x 365d 37780 4.7 1765 3.4 1266
Life: 1322d 119440 4.6 5472 3.4 4101
Miss Lee Majestic-ET EX-91 EEEEE GMD DOM
5-06 2x 365d 44780 5.2 2336 3.4 1520
Life: 1446d 121770 5.1 6188 3.5 4286
Next 3 Dams EX

Scientific Destry-ET

138122625 Excellent-92 RC CD TY TV TL TD
PTA -966M -36F -11P 99R 4/21
PTA +1.18T +1.21UDC -.33FLC GTPI +1907G
Miss Damion Microsoft-ET
140008380 Excellent-94 EEEVE 2E
5-10 3x 365d 42260 3.0 1279 2.9 1230
4-02 3x 365d 34040 3.5 1206 3.2 1091
Life: 1179d 109720 3.3 3649 3.1 3365
• 4th Aged Cow Midwest Fall National 2015

Lot 20

KERNDT DENISE ANNIE-ET

144442540 Very Good-85 @ 3-06 TR TC TL TD
 Born: October 18, 2017
 GTPI +1831G 4/21
 2-00 2x 365d 24140 3.7 885 3.1 755
 3-02 2x 142d 14444 3.6 518 3.0 427 RIP

Bred: May 11, 2021 to Cherry-Lily Zip Luster-P-ET
 7H014160 GTPI +2677G +2.18T PC PO A2A2

Canyon-Breeze At Airlift-ET

62897620 Very Good-89 TR TP TY TV TL TD
 PTA +567M +7F -8P 99R 4/21
 PTA -2.5PL 2.97SCS -3.1DPR 3.4%DCE
 PTA +2.32T +.71UDC +2.21FLC 99R 4/21
 GTPI +1914G

Miss Destry Denise

141305220 Excellent-93 EEEEE 3E RC
 7-09 2x 365d 31510 3.8 1213 3.4 1067
 5-03 2x 365d 30770 4.7 1454 3.5 1078
 4-03 2x 331d 27500 4.2 1154 3.3 921
 3-02 2x 313d 24370 3.7 906 3.4 835
 6-10 2x 302d 21700 4.3 937 3.5 751
 Life: 2399d 179880 4.3 7676 3.4 6200

3rd & 4th Dams

Miss Champion Mitze-ET EX-93 EEEEE 2E
 5-05 2x 365d 37780 4.7 1765 3.4 1266
 Life: 1322d 119440 4.6 5472 3.4 4101
Miss Lee Majestic-ET EX-91 EEEEE GMD DOM
 5-06 2x 365d 44780 5.2 2336 3.4 1520
 Life: 1446d 121770 5.1 6188 3.5 4286
Next 3 Dams EX

Scientific Destry-ET

138122625 Excellent-92 RC CD TY TV TL TD
 PTA -966M -36F -11P 99R 4/21
 PTA +1.18T +1.21UDC -.33FLC GTPI +1907G

Miss Damion Microsoft-ET

140008380 Excellent-94 EEEVE 2E
 5-10 3x 365d 42260 3.0 1279 2.9 1230
 4-02 3x 365d 34040 3.5 1206 3.2 1091
 Life: 1179d 109720 3.3 3649 3.1 3365
 • 4th Aged Cow Midwest Fall National 2015

Lot 21

KERNDT DINGO DONNIE

145025676
 Born: October 30, 2019

Bred: Dec. 1, 2020 to Mr Affection Analyst-Red
 7H015023 GPTA +3.09T

Pol Butte Mc Beemer-ET

CAN 7525863 TP TC TY TV TL TD
 PTA -37M -4F -6P 99R 4/21
 PTA -4.5PL 3.22SCS -4.8DPR 3.0%DCE
 PTA +2.34T +1.48UDC +.88FLC 99R 4/21
 GTPI +1750G

Kerndt Denise Annie-ET

144442540 Very Good-85 @ 3-06 TR TC TL TD
 2-00 2x 365d 24140 3.7 885 3.1 755
 3-02 2x 142d 14444 3.6 518 3.0 427 RIP
Sells as Lot 20

3rd & 4th Dams

Miss Damion Microsoft-ET EX-94 EEEVE 2E
 5-10 3x 365d 42260 3.0 1279 2.9 1230
 Life: 1179d 109720 3.3 3649 3.1 3365
Miss Champion Mitze-ET EX-93 EEEEE 2E
 5-05 2x 365d 37780 4.7 1765 3.4 1266
 Life: 1322d 119440 4.6 5472 3.4 4101
Next 4 Dams EX

Canyon-Breeze At Airlift-ET

62897620 Very Good-89 TR TP TY TV TL TD
 PTA +567M +7F -8P 99R 4/21
 PTA +2.32T +.71UDC +2.21FLC GTPI +1914G

Miss Destry Denise

141305220 Excellent-93 EEEEE 3E RC
 7-09 2x 365d 31510 3.8 1213 3.4 1067
 5-03 2x 365d 30770 4.7 1454 3.5 1078
 4-03 2x 331d 27500 4.2 1154 3.3 921
 Life: 2399d 179880 4.3 7676 3.4 6200

Lot 22

KERNDT BLISS BAXTER

144875344 TR TC TL TD
 Born: September 1, 2019
 GTPI +2500G PTA +2.94T 4/21

Bred: Nov. 29, 2020 to Mr Affection Analyst-Red
 7H015023 GPTA +3.09T

Woodcrest King Doc

840 3132417775 Excellent-90 GM 12/20 TR TP TC TY
 PTA +1708M +77F +60P 99R 4/21
 PTA +.7PL 3.06SCS -1.7DPR 2.2%DCE
 PTA +3.40T +2.41UDC +2.14FLC 99R 4/21
 GTPI +2836G

Kerndt Denise Bliss-ET

144442577 Very Good-85 @ 2-10 TR TC TL TD
 GTPI +1952G PTA +2.80T 4/21
 1-11 2x 335d 17290 4.4 762 3.3 569

3rd & 4th Dams

Miss Damion Microsoft-ET EX-94 EEEVE 2E
 5-10 3x 365d 42260 3.0 1279 2.9 1230
 Life: 1179d 109720 3.3 3649 3.1 3365
Miss Champion Mitze-ET EX-93 EEEEE 2E
 5-05 2x 365d 37780 4.7 1765 3.4 1266
 Life: 1322d 119440 4.6 5472 3.4 4101
Next 4 Dams EX

Canyon-Breeze At Airlift-ET

62897620 Very Good-89 TR TP TY TV TL TD
 PTA +567M +7F -8P 99R 4/21
 PTA +2.32T +.71UDC +2.21FLC GTPI +1914G

Miss Destry Denise

141305220 Excellent-93 EEEEE 3E RC
 7-09 2x 365d 31510 3.8 1213 3.4 1067
 5-03 2x 365d 30770 4.7 1454 3.5 1078
 4-03 2x 331d 27500 4.2 1154 3.3 921
 Life: 2399d 179880 4.3 7676 3.4 6200



HEATHERSTONE CHEVEL-ET VG-88
SELLS AS LOT 23

Lot 23

HEATHERSTONE CHEVEL-ET

3149595103 Very Good-88 VEVVV @ 2-04 TR TC TL
Born: December 3, 2018
GTPI +2419G PTA +2.86T 4/21
1-09 2x 231d 16830 4.1 690 3.1 523 RIP

Bred: March 12, 2021 to Morningview Radio-ET
94H019189 GTPI +2552 PTA +2.54T A2A2

Woodcrest King Doc

840 3132417775 Excellent-90 GM 12/20 TR TP TC TY
PTA +1708M +77F +60P 99R 4/21
PTA +.7PL 3.06SCS -1.7DPR 2.2%DCE
PTA +3.40T +2.41UDC +2.14FLC 99R 4/21
GTPI +2836G

Heatherstone Colletta-ET

3014096950 Excellent-91 EEEVE @ 4-01 TR TC TL TD
3-06 2x 365d 46210 4.5 1060 3.2 1478
2-02 2x 365d 40320 4.3 1728 3.2 1303

Morningview McC Kingboy-ET

72044077 Excellent-92 TR TP TV TY TV TL TD
PTA +825M +23F +23P 99R 4/21
PTA +1.91T +1.56UDC +.22FLC GTPI +2341G

WBC-ZBW Mack Daddy-ET

840 3012506777 Very Good-88
3-01 3x 365d 39560 3.3 1303 3.2 1280
1-11 3x 365d 37410 3.1 1154 3.2 1188

Val-Bisson Doorman-ET

CAN 107281711 EX-90-CAN TR TP TY TV TL A2A2
PTA -503M +14F +8P 99R 4/21
PTA +2.45T +1.59UDC +.73FLC GTPI +2167G

Doorco Buckeye Collette-ET

1385060887 Excellent-91 EEEEE 2E GMD
3-01 2x 365d 41470 4.9 2013 3.2 1320
6-05 2x 365d 40450 4.1 1643 3.1 1254
4-09 2x 365d 38850 4.0 1547 3.1 1215
1-11 2x 347d 27290 3.8 1031 3.1 847
Life: 1648d 159340 4.2 6677 3.2 5032

Lot 24

KERNDT CHEVEL SPAR CHEVY

145125367 Born: September 28, 2020
Sire: K-Style Tarino Spartacus-ET
7H014674 GTPI +2826G +1169M +77F 4/21
Dam: Heatherstone Chevel-ET

3rd Dam

Doorco Dante Albania EX-92 2E GMD DOM CV
5-11 2x 365d 42890 4.1 1761 3.0 1287
Life: 2059d 192230 4.2 8024 3.1 5985

4th Dam

Doorco Duster Albany EX-90 2E GMD DOM
5-01 2x 365d 47410 3.1 1480 2.8 1324
Life: 1410d 147260 34 4962 2.8 4158



HEATHERSTONE COLLETTA-ET EX-91
DAM OF LOT 23 AND GRANDAM OF LOTS 24, 25, 26 & 27

Lot 25

KERNDT CHEVEL CHEVY-ET

145157034 TR TC TL TD Born: Sept. 2, 2020
 GTPI +2624G
 PTA +1003M +41F +31P
 PTA +2.45T +2.22UDC +1.65FLC
 PTA +4.1PL 2.72SCS +1.4DPR 4/21

OCD Helix Forte-ET

3142934691 TR TP TC TY TV TL TD
 PTA +690M +96F +37P 81R 4/21
 PTA +3.9PL 2.72SCS +0.4DPR 2.6%DCE
 PTA +1.25T +1.65UDC +.58FLC 80R 4/21
 GTPI +2832G

Heatherstone Chevel-ET

3149595103 Very Good-88 VEVV @ 2-04 TR TC TL
 GTPI +2419G PTA +2.86T 4/21
 1-09 2x 231d 16830 4.1 690 3.1 523 RIP

Lot 26

KERNDT CHEVEL CAMARO-ET

145179919 TR TC TL TD Born: Feb. 18, 2021
 GTPI +2619G
 PTA +367M +60F +27P
 PTA +2.07T +1.72UDC +.90FLC
 PTA +1.8PL 2.82SCS 4/21

AOT Silver Helix-ET

3131083927 Very Good-86 GM 12/20 TR TP TC TY TV
 PTA +1755M +123F +64P 99R 4/21
 PTA +1.25T +.96UDC +.19FLC GTPI +2845G

OCD Delta Frances 34899-ET

3131669063 Excellent-93 VEVEE DOM TR TL TD
 3-08 3x 355d 32270 4.4 1415 3.3 1054
 2-03 3x 365d 23350 4.4 1030 3.4 796

Woodcrest King Doc

840 3132417775 Excellent-90 GM 12/20 TR TP TC TY
 PTA +1708M +77F +60P 99R 4/21
 PTA +3.40T +2.41UDC +2.14FLC GTPI +2836G

Heatherstone Colletta-ET

3014096950 Excellent-91 EEEVE @ 4-01 TR TC TL TD
 3-06 2x 365d 46210 4.5 1060 3.2 1478
 2-02 2x 365d 40320 4.3 1728 3.2 1303

Lot 27

KERNDT CHEVEL COPPER-ET

145188090 TR TC TL TD Born: March 11, 2021
 GTPI +2651G
 PTA +154M +56F +17P
 PTA +1.62T +1.88UDC +1.31FLC
 PTA +3.9PL 2.60SCS 4/21

3rd Dam

Doorco Buckeye Collette-ET EX-91 2E GMD
 3-01 2x 365d 41470 4.9 2013 3.2 1320
 Life: 1648d 159340 4.2 6677 3.2 5032

4th Dam

Doorco Dante Albania EX-92 2E GMD DOM CV
 5-11 2x 365d 42890 4.1 1761 3.0 1287
 Life: 2059d 192230 4.2 8024 3.1 5985

5th Dam

Doorco Duster Albany EX-90 2E GMD DOM
 5-01 2x 365d 47410 3.1 1480 2.8 1324
 Life: 1410d 147260 34 4962 2.8 4158



**KALEIDOSCOPE R SCARLET-RED EX-90 EEEEE 2E
GRANDAM OF LOT 28**

Lot 28

KERNDT 343 ZINGER

144820522 Very Good-85 @ 4-01
Born: March 1, 2017
3-02 2x 345d 28778 3.3 956 2.9 827
2-01 2x 331d 22398 3.4 764 2.9 640

Bred: Sept. 14, 2020 to Cycle Jails Journey-Red-ET
7H015210 GPTA +3.12T

View-Home Monterey-ET

69087180 TC TY TV TL TD
PTA +2.27T +1.97UDC +.97FLC GTPI +2435G

S-S-I Mogul Lyla

71262849 Excellent-90 EVEVE DOM RC PC
3-11 2x 305d 33370 4.3 1420 3.3 1096
Life: 1320d 134010 3.8 5059 3.2 4349

Sandy-Valley Colt-P-Red-TW

68731810 PCTY TV TL TD
PTA +84M -62F -5P 99R 4/21
PTA -.64T -.03UDC -.62FLC GTPI +1737G

Kaleidoscope R Scarlet-Red

135459041 Excellent-90 EEEEE 2E
5-00 2x 337d 28510 3.8 1087 3.4 965
4-00 2x 303d 22890 4.7 1080 3.2 742
6-00 2x 305d 30540 3.1 957 3.1 961
2-06 2x 305d 22300 4.2 940 3.5 780
3-09 2x 301d 22080 4.2 926 3.2 715
Life: 1543d 122350 4.0 4855 3.2 3875

Zimmerview Zinger-ET

73926742 RC TP TY TV TL TD
PTA +1028M +5F +23P 98R 4/21
PTA +1.8PL 3.00SCS -2.3DPR 1.2%DCE
PTA +1.55T +1.75UDC +.57FLC 93R 4/21
GTPI +2244G

Speek-NJ Colt-P 343-Red-ET

71141861 Good Plus-83 @ 3-03
4-09 2x 356d 26570 3.6 962 3.0 786
3-09 2x 295d 20910 3.7 775 3.0 629
1-10 2x 282d 18210 3.8 694 3.0 538

3rd Dam

Kaleidoscope Scarlet-Red-ET EX-90 EVVVE
6-11 2x 365d 28560 4.1 1182 3.3 954
Life: 1657d 110370 4.4 4805 3.4 3739

4th Dam

Scientific Christmas Star-ET EX-90 2E GMD RC
3-03 3x 365d 40570 3.6 1457 3.2 1296
Life: 2402d 197400 3.9 7600 3.2 6411

5th Dam

C Hanoverhill TT Roxette-ET EX-94 2E GMD
10-0 3x 365d 35040 4.3 1519 3.0 1063
Life: 2104d 164789 4.1 6760 3.1 3587

6th Dam

Mil-R-Mor Roxette EX-CAN 30*
7-01 2x 365d 24531 4.7 1153
Life: 6 Lact 121418 4.7 5728

7th Dam

C Glenridge Citation Roxy EX-97 4E GMD 6*
10-1 2x 365d 25280 4.2 1061
Life: 3620d 209784 4.5 9471

'Queen of the Breed I & II'

8th Dam

C Norton Court Model Vee EX-90 6*
Life: 4183d 218629 3.9 8581

• All-American Produce of Dam 1977- 79

9th Dam

Norton Court Reflection Vale VG-85-CAN 5*
8-11 2x 332d 20630 3.7 766
Life: 14 Lact 249583 3.7 9295



CLARMELL LINJET SUNSHINE EX-94 3E
4TH DAM OF LOT 29

Lot 29

KERNDT STAR STUMP-RED

55212740 Very Good-87 VG-MS

Born: September 1, 2015

4-09 2x 324d 27082 4.3 1151 3.4 909

3-09 2x 309d 23799 4.1 974 3.3 781

2-10 2x 314d 20467 4.5 917 3.7 748

1-11 2x 282d 16823 4.6 767 3.5 589

Bred: Sept. 16, 2020 to Cycle Jails Journey-Red-ET
7H015210 GPTA +3.12T

Ladys-Manor Olympian

71592946 RC TP TY TV TL TD

PTA +216M -34F +11P 99R 4/21

PTA +4.7PL 2.54SCS +3.6DPR 2.9%DCE

PTA +.51T +1.46UDC -.74FLC 99R 4/21

GTPI +2205G

Kerndt Sunny Star

55212300 RC

2-04 2x 133d 9640 3.8 365 3.0 288

3rd Dam

Ms Butz-Hill At Sunshyne-ET VG-86

4th Dam

Clarmell Linjet Sunshine EX-94 EEEEE

4-04 2x 360d 31175 4.1 1264 3.0 902

• All-American Aged Cow 2005

• Res All-American 4 Yr Old Cow 2002

• Res All-Canadian 4 Yr Old Cow 2002

• HHM All-American Sr 2 Yr Old 2000

Hy-Jo-De Observer Loren-ET

70329469 Very Good-86 TR TP TY TV TL TD

PTA +632M +2F +21P 98R 4/21

PTA +1.06T +1.69UDC -.37FLC GTPI +2188C

Butz-Hill Mitey Sunny

55212907

Lot 30

KERNDT STUMP STAR-RED

144820474 Very Good-85 VG-MS @ 2-09

Born: July 5, 2018

1-10 2x 345d 20552 3.8 780 3.3 668

Bred: Sept. 4, 2020 to Cycle Jails Journey-Red-ET
7H015210 GPTA +3.12T

Mr Leaninghouse Ammo-P-ET

74146951 RC PC TC TY TV TL TD A2A2

PTA +307M -6F -3P 99R 4/21

PTA -2.4PL 3.05SCS -2.9DPR 2.7%DCE

PTA +2.38T +2.08UDC +1.15DLC 98R 4/21

GTPI +1920G

Kerndt Star Stump-Red

55212740 Very Good-87 VG-MS

4-09 2x 324d 27082 4.3 1151 3.4 909

3-09 2x 309d 23799 4.1 974 3.3 781

2-10 2x 314d 20467 4.5 917 3.7 748

1-11 2x 282d 16823 4.6 767 3.5 589

Sells as Lot 29

3rd Dam

Butz-Hill Mitey Sunny

4th Dam

Ms Butz-Hill At Sunshyne-ET VG-86

5th Dam

Clarmell Linjet Sunshine EX-94 EEEEE

4-04 2x 360d 31175 4.1 1264 3.0 902

• All-American Aged Cow 2005

• Res All-American 4 Yr Old Cow 2002

• Res All-Canadian 4 Yr Old Cow 2002

• HHM All-American Sr 2 Yr Old 2000

Ladys-Manor Olympian

71592946 RC TP TY TV TL TD

PTA +216M -34F +11P 99R 4/21

PTA +.51T +1.46UDC -.74FLC GTPI +2205G

Kerndt Sunny Star

55212300 RC

2-04 2x 133d 9640 3.8 365 3.0 288



KERNDT GREAT GLUE-TW EX-90
SELLS AS LOT 31

Lot 31

KERNDT GLUE GREAT-TW

143993904 Excellent-90 VEEVE @ 4-08

Born: August 6, 2016

3-02 2x 364d 29900 3.6 1089 2.9 882

2-01 2x 365d 23070 4.0 931 3.2 733

4-04 2x 133d 13888 3.5 482 2.7 381 RIP

Bred: March 5, 2021 to Jimtown Dominic-ET

250H014931 GTPI +2533G PTA +1131M +2.23T

Val-Bisson Doorman-ET

CAN 107281711 EX-90-CAN TR TP TY TV TL A2A2

PTA +2.45T +1.59UDC +.73FLC GTPI +2167G

Our-Favorite Unlimited

141851721 Excellent-94 EEVEE 2E

5-03 2x 365d 33640 4.3 1437 3.7 1245

Life: 1499d 121790 4.6 5621 3.6 4330

Eastview Ernie-ET

136735212 Excellent-94 TR TY TV TL TD

PTA -602M -21F -20P 99R 4/21

PTA +1.07T +.70UDC -.21FLC GTPI +1640G

Kerndt Mattie Grumpy

207128752 Excellent-92 EEVVE 4E DOM

7-00 2x 365d 30420 4.0 1211 3.0 924

5-09 2x 365d 27740 4.3 1179 3.4 936

1-11 2x 365d 26380 4.1 1093 3.0 799

10-8 2x 314d 26010 4.2 1098 2.9 761

Life: 2876d 207060 4.1 8469 3.1 6380

Our-Favorite Union 142-ET

142877984 TR TP TV TL TY TD

PTA -1191M +11F -15P 98R 4/21

PTA +0.0PL 2.61SCS -4.5DPR 4.2%DCE

PTA +2.43T +1.86UDC +1.71FLC 96R 4/21

GTPI +2005G

Kerndt Grumpy Ernie Glue-ET

55212968 Excellent-90 EEVEE 2E TR TC TDL TD

4-03 2x 353d 32130 3.3 1067 3.0 978

5-04 2x 351d 28560 3.8 1076 3.0 850

6-06 2x 365d 25950 3.6 939 3.2 820

3-04 2x 295d 24970 3.6 896 2.9 727

2-02 2x 332d 23470 3.8 888 2.9 685

Life: 1753d 137760 3.6 4969 3.0 4152

3rd Dam

Kerndt Maxie Remark Mattie EX-90 EX-MS DOM

4-05 2x 365d 31620 3.8 1192 2.7 859

Life: 1420d 105860 3.8 3997 2.9 3009

4th Dam

Kerndt Mink Elton Maxie EX-90 GMD DOM

4-08 2x 365d 34400 3.7 1282 3.2 1106

5th Dam

Kerndt Mabelle Nick Mink-ET EX-90 EX-MS

4-08 2x 365d 36140 3.8 1373 3.0 1084

Life: 1697d 132320 4.2 5529 3.1 4080

6th Dam

Boulder Stewart Mabelle EX-90 DOM

4-05 2x 314d 26440 4.8 1274 3.5 918

Life: 1682d 108550 4.6 5028 3.3 3635



KERNDT MINK ELTON MAXIE EX-90 GMD DOM
4TH DAM OF LOTS 31 & 32

Lot 32

KERNDT GLUE BAILEY GET-ET

144627053

Born: April 8, 2018

2-01 2x 365d 25694 4.0 1037 2.9 746

Bred: Sept. 27, 2020 to Siemers Avz Hanley 31445-ET
250H015322 GTPI +2633G +3.27T +2.54UDC

MR DG-TM King Bailey-ET

73508043 RC TC TV TL TD

PTA +1149M +54F +24P 99R 4/21

PTA +0.9PL 2.85SCS -2.3DPR 2.6%DCE

PTA +1.78T +.98UDC +.34FLC 98R 4/21

GTPI +2376G

Kerndt Grumpy Ernie Glue-ET

55212968 Excellent-90 EEEVE 2E TR TC TDL TD

4-03 2x 353d 32130 3.3 1067 3.0 978

5-04 2x 351d 28560 3.8 1076 3.0 850

6-06 2x 365d 25950 3.6 939 3.2 820

3-04 2x 295d 24970 3.6 896 2.9 727

2-02 2x 332d 23470 3.8 888 2.9 685

Life: 1753d 137760 3.6 4969 3.0 4152

3rd Dam

Kerndt Maxie Remark Mattie EX-90 EX-MS DOM

4-05 2x 365d 31620 3.8 1192 2.7 859

Life: 1420d 105860 3.8 3997 2.9 3009

4th Dam

Kerndt Mink Elton Maxie EX-90 GMD DOM

4-08 2x 365d 34400 3.7 1282 3.2 1106

Next Two Dams EX

Eastview Ernie-ET

136735212 Excellent-94 TR TY TV TL TD

PTA -602M -21F -20P 99R 4/21

PTA +1.07T +.70UDC -.21FLC GTPI +1640G

Kerndt Mattie Grumpy

207128752 Excellent-92 EEVVE 4E DOM

7-00 2x 365d 30420 4.0 1211 3.0 924

5-09 2x 365d 27740 4.3 1179 3.4 936

1-11 2x 365d 26380 4.1 1093 3.0 799

Life: 2876d 207060 4.1 8469 3.1 6380

Lot 33

KERNDT DUSK DAISY

144363078

Born: June 1, 2017

2-02 2x 301d 16720 4.2 703 3.1 526

3-04 2x 214d 18675 4.0 744 2.9 550 RIP

Bred: March 6, 2021 to Siemers Doc Handsome-ET
7H014734 GTPI +2728G PTA +1160M +3.23T

Melarry Mack Alco-ET

58940677 Very Good-87 TP TY TV TL TD

PTA +574M +56F +16P 99R 4/21

PTA +2.8PL 2.90SCS -2.5DPR 2.1%DCE

PTA +.49T -.40UDFC +1.18FLC 97R 4/21

GTPI +2314G

Kerndt Grumpy Dusk Dew-ET

53556080 Very Good-86 VG-MS @ 3-09

4-06 2x 340d 25110 4.3 1076 3.0 744

5-08 2x 294d 24880 4.0 987 3.1 762

3-02 2x 282d 22320 4.0 885 2.9 655

3rd Dam

Kerndt Maxie Remark Mattie EX-90 EX-MS DOM

4-05 2x 365d 31620 3.8 1192 2.7 859

Life: 1420d 105860 3.8 3997 2.9 3009

4th Dam

Kerndt Mink Elton Maxie EX-90 GMD DOM

4-08 2x 365d 34400 3.7 1282 3.2 1106

Next Two Dams EX

Scientific SS Dusk-ET

135782006 Excellent-94 RC TY TV TL TD

PTA -704M -17F -20P 99R 4/21

PTA +.49T +2.8UDC +.98FLC GTPI +1665G

Kerndt Mattie Grumpy

207128752 Excellent-92 EEVVE 4E DOM

7-00 2x 365d 30420 4.0 1211 3.0 924

5-09 2x 365d 27740 4.3 1179 3.4 936

1-11 2x 365d 26380 4.1 1093 3.0 799

Life: 2876d 207060 4.1 8469 3.1 6380



KERNDT MAXIE REMARK MATTIE EX-90 EX-MS DOM
4TH DAM OF LOT 34

Lot 34

KERNDT DONUT DENNY

143812739 Very Good-88 EEVEV

Born: January 5, 2014

2-11 2x 365d 33381 4.0 1319 3.2 1082

4-05 2x 365d 28945 3.7 1065 3.1 891

1-11 2x 309d 24986 3.7 927 3.1 779

5-06 2x 287d 21187 3.5 747 3.2 683

6-05 2x 334d 33842 3.7 1264 3.0 1000 RIP

Life: 1767d 147886 3.8 5581 3.1 4648

Bred: Feb. 22, 2021 to Cherry-Lily Zip Luster-ET PO

7H014160 GTPI +2677G +1054M +2.18T A2A2

Seagull-Bay Platinum-ETS

70640250 Very Good-88 TR TP TY TV TL TD

PTA +1083M +34F +38P 99R 4/21

PTA +1.9PL 2.63SCS -3.0DPR 3.0%DCE

PTA +.45T +.19UDC -.16FLC 98R 4/21

GTPI +2308G

Kerndt Dingo Donut

55212956 Good Plus-81 @ 2-04

4-01 2x 326d 32040 3.4 1080 2.8 891

2-00 2x 339d 24490 3.2 795 2.9 712

3-01 2x 249d 19060 3.5 670 2.9 559

3rd & 4th Dams

Kerndt Mattie Bond VG-86

3-05 2x 348d 26480 4.1 1078 3.0 807

Life: 1829d 137340 3.8 5275 3.1 4205

Kerndt Maxie Remark Mattie EX-90 EX-MS DOM

4-05 2x 365d 31620 3.8 1192 2.7 859

Life: 1420d 105860 3.8 3997 2.9 3009

Gillette Brilea F B I-ET

CAN 8209524 EX-94-CAN TY TV TL A2A2

PTA +576M -2F +4P 99R 4/21

PTA +.01T -.62DUDC -.34FLC GTPI +1762G

Kerndt Bond Dingo

53556631 Very Good-85 @ 4-06

3-09 2x 316d 29150 3.2 935 3.0 866

4-10 2x 295d 28400 3.3 935 2.9 825

Lot 35

KERNDT GEMMI GIGGLES

144719954 RC

Born: Decembert 27, 2017

2-06 2x 301d 23729 3.7 873 3.0 718

Bred: Oct. 14, 2020 to Siemers Avz Hanley 31445-ET

250H015322 GTPI +2633G +3.27T +2.54UDC

J-Mor Pat Astrologer-Red-ET

3135257705 TP TM TY TV TL TD

PTA +466M +28F +22P 93R 4/21

PTA +2.9PL 2.95SCS +0.0DPR 2.9%DCE

PTA +1.53T +1.74UDC +.76FLC 85R 4/21

GTPI +2434G

Kerndt Gen Gemini

143812775 RC

2-02 2x 166d 12010 3.4 409 2.7 321

3rd & 4th Dams

Kerndt Grumpy Ernie Glue-ET EX-90 EEEVE 2E

4-03 2x 353d 32130 3.3 1067 3.0 978

Life: 1753d 137760 3.6 4969 3.0 4152

Kerndt Mattie Grumpy EX-92 EEVVE 4E DOM

7-00 2x 365d 30420 4.0 1211 3.0 924

Life: 2876d 207060 4.1 8469 3.1 6380

MD-Valleyvue Carson-Red-ET

66463056 Excellent-94 TP TY TV TL TD

PTA +804M -16F +7P 99R 4/21

PTA +.81T +.71UDC +.70FLC GTPI +1992G

Kerndt Glue Gen

55212955 Good Plus-81 @ 3-04 RC

3-05 2x 298d 23130 3.3 754 3.0 691

2-07 2x 267d 18170 3.5 633 2.9 531

Lot 36

KERNDT DELICIOUS DIGGER

144627008

Born: May 21, 2018

1-11 2x 304d 19298 3.6 691 3.0 573

Fresh: May 14, 2021

View-Home Monterey-ET

69087180 TC TY TV TL TD

PTA +105M +27F +20P 99R 4/21

PTA +2.27T +1.97UDC +.97FLC GTPI +2435G

S-S-I Mogul Lyla

71262849 Excellent-90 EVEE DOM RC PC

3-11 2x 305d 33370 4.3 1420 3.3 1096

Life: 1320d 134010 3.8 5059 3.2 4349

Ladys-Manor Olympian

71592946 RC TP TY TV TL TD

PTA +216M -34F +11P 99R 4/21

PTA +.51T +1.46UDC -.74FLC GTPI +2205G

Kerndt Dill Alexander Dud

53556003 Excellent-90 EX-MS

5-04 2x 365d 32400 4.0 1291 3.0 772

6-10 2x 365d 31270 3.9 1204 2.9 897

4-02 2x 365d 27730 3.8 1064 3.0 835

Life: 1989d 147160 3.9 5774 3.0 4391

Zimmerview Zinger-ET

73926742 RC TP TY TV TL TD

PTA +1028M +5F +23P 98R 4/21

PTA +1.8PL 3.00SCS -2.3DPR 1.2%DCE

PTA +1.55T +1.75UDC +.57FLC 93R 4/21

GTPI +2244G

Kerndt Dante Delicous

58867699

3rd Dam

Kerndt Dallas Dill-ET GP-81

2-00 2x 256d 17580 3.3 583 2.7 475

4th Dam

Kerndt Grumpy Th Dallas-ET EX-90 EEVVE 2E

7-04 2x 365d 36520 3.1 1148 2.9 1072

Life: 2555d 217110 3.2 7044 2.9 6374

5th Dam

Kerndt Mattie Grumpy EX-92 EEVVE 4E DOM

7-00 2x 365d 30420 4.0 1211 3.0 924

Life: 2876d 207060 4.1 8469 3.1 6380

6th Dam

Kerndt Maxie Remark Mattie EX-90 EX-MS DOM

4-05 2x 365d 31620 3.8 1192 2.7 859

Life: 1420d 105860 3.8 3997 2.9 3009

7th Dam

Kerndt Mink Elton Maxie EX-90 GMD DOM

4-08 2x 365d 34400 3.7 1282 3.2 1106

5th Dam

Kerndt Mabelle Nick Mink-ET EX-90 EX-MS

4-08 2x 365d 36140 3.8 1373 3.0 1084

Life: 1697d 132320 4.2 5529 3.1 4080

9th Dam

Boulder Stewart Mabelle EX-90 DOM

4-05 2x 314d 26440 4.8 1274 3.5 918

Life: 1682d 108550 4.6 5028 3.3 3635

Lot 37

KERNDT HENLEY DEBBIE

144364239 Good-78 @ 2-08

Born: November 5, 2017

2-00 2x 365d 24240 4.1 986 2.9 696

3-02 2x 105d 10766 4.1 443 2.8 302 RIP

Bred: May 10, 2021 to Cherry-Lily Zip Luster-P-ET

7H014160 GTPI +2677G +2.18T PC PO A2A2

Cogent Supershot

NLD 755898903 GM 8/18 TY TV TL TD

PTA +1572M +22F +48P 99R 4/21

PTA +.16T +.24UDC -.26FLC GTPI +2434G

Cookiecutter Mogul Handy-ET

3010693853 Excellent-94 EEVVE 2E DOM

4-06 3x 365d 41490 3.8 1578 3.2 1310

Life: 1147d 110700 4.2 4624 3.3 3621

Mr Regelcreek Shot Al-ET

53557278 TR TY TV TL TD

PTA -449M +16F +1P 99R 4/21

PTA +.18T +.17UDC -.05FLC GTPI +2037G

Kerndt Dill Alexander Dud

53556003 Excellent-90 EX-MS

5-04 2x 365d 32400 4.0 1291 3.0 772

6-10 2x 365d 31270 3.9 1204 2.9 897

4-02 2x 365d 27730 3.8 1064 3.0 835

Life: 1989d 147160 3.9 5774 3.0 4391

Cookiecutter Shot Henley-ET

3126700062 Very Good-86 TR TP TY TV TL TD

PTA +1122M +41F +25P 98R 4/21

PTA +2.3PL 2.85SCS -0.2DPR 2.4%DCE

PTA +1.76T +1.54UDC +.38FLC 96R 4/21

GTPI +2456G

Kerndt Dibble

144002649 Good Plus-81 VG-MS @ 3-05

3-03 2x 335d 22670 3.9 891 3.0 670

2-01 2x 365d 20810 4.2 871 3.0 630

3rd Dam

Kerndt Dallas Dill-ET GP-81

2-00 2x 256d 17580 3.3 583 2.7 475

4th Dam

Kerndt Grumpy Th Dallas-ET EX-90 EEVVE 2E

7-04 2x 365d 36520 3.1 1148 2.9 1072

Life: 2555d 217110 3.2 7044 2.9 6374

5th Dam

Kerndt Mattie Grumpy EX-92 EEVVE 4E DOM

7-00 2x 365d 30420 4.0 1211 3.0 924

Life: 2876d 207060 4.1 8469 3.1 6380

6th Dam

Kerndt Maxie Remark Mattie EX-90 EX-MS DOM

4-05 2x 365d 31620 3.8 1192 2.7 859

Life: 1420d 105860 3.8 3997 2.9 3009

7th Dam

Kerndt Mink Elton Maxie EX-90 GMD DOM

4-08 2x 365d 34400 3.7 1282 3.2 1106

5th Dam

Kerndt Mabelle Nick Mink-ET EX-90 EX-MS

4-08 2x 365d 36140 3.8 1373 3.0 1084

Life: 1697d 132320 4.2 5529 3.1 4080

9th Dam

Boulder Stewart Mabelle EX-90 DOM

4-05 2x 314d 26440 4.8 1274 3.5 918

Life: 1682d 108550 4.6 5028 3.3 3635

Lot 38

KERNDT KIMBERLY KIPPER

144627044
Born: March 28, 2018
2-05 2x 257d 17742 3.8 673 2.9 507 RIP

Bred: Dec. 20, 2020 to Cherry-Lily Zip Luster-P-ET
7H014160 GTPI +2677G +2.18T PC PO A2A2

Zimmerview Zinger-ET

73926742 RC TP TY TV TL TD
PTA +1028M +5F +23P 98R 4/21
PTA +1.8PL 3.00SCS -2.3DPR 1.2%DCE
PTA +1.55T +1.75UDC +.57FLC 93R 4/21
GTPI +2244G

Kerndt Kitty Kimberly

143993548
2-04 2x 184d 9880 4.1 409 2.9 283

3rd Dam

Kerndt Mattie Grumpy EX-92 EEVVE 4E DOM
7-00 2x 365d 30420 4.0 1211 3.0 924
Life: 2876d 207060 4.1 8469 3.1 6380

4th Dam

Kerndt Maxie Remark Mattie EX-90 EX-MS DOM
4-05 2x 365d 31620 3.8 1192 2.7 859
Life: 1420d 105860 3.8 3997 2.9 3009

Lirr Drew Dempsey

61083609 Excellent-93 TR CD TP TV TL TY TD
PTA -760M -5F -6P 99R 4/21
PTA +1.60T +1.01UDC +1.04FLC GTPI +1900G

Kerndt Grumpy Arm Kitty-ET

53556040 Very Good-86
5-00 2x 365d 34440 4.4 1524 3.3 1141
6-07 2x 365d 30490 4.4 1344 3.3 1017
3-01 2x 323d 25370 4.4 1122 3.1 791
Life: 1925d 156360 4.5 6966 3.2 5078

Lot 39

KERNDT BUNNY BERG

144439027
Born: January 9, 2018
2-06 2x 311d 22068 3.7 815 2.8 623 RIP

Bred: Nov. 8, 2020 to Jimtown Dominic-ET
250H014931 GTPI +2533G PTA +1131M +2.23T

AOT Has It-ET

3131083935 TR TP TY TV TL TD
PTA +706M +31F +25P 94R 4/21
PTA +0.8PL 2.71SCS -0.5DPR 1.9%DCE
PTA +1.23T +1.71UDC +.48FLC 85R 4/21
GTPI +2389G

Kerndt Bunny

55212298 Very Good-85 @ 2-10
3-04 2x 365d 30410 3.6 1109 2.8 852
2-05 2x 328d 22390 3.6 813 2.8 624

3rd Dam

Kerndt Mattie Grumpy EX-92 EEVVE 4E DOM
7-00 2x 365d 30420 4.0 1211 3.0 924
Life: 2876d 207060 4.1 8469 3.1 6380

4th Dam

Kerndt Maxie Remark Mattie EX-90 EX-MS DOM
4-05 2x 365d 31620 3.8 1192 2.7 859
Life: 1420d 105860 3.8 3997 2.9 3009

Canyon-Breeze At Airlift-ET

62897620 Very Good-89 TR TP TY TV TL TD
PTA +567M +7F -8P 99R 4/21
PTA +2.32T +.71UDC +2.21FLC GTPI +1914G

Kerndt Grumpy Black-ET

53556069 Good Plus-82 @ 4-11
4-05 2x 295d 25830 3.5 914 2.9 752
2-06 2x 339d 24620 3.7 903 2.9 703
3-06 2x 307d 23050 3.5 804 3.1 716

Lot 40

KERNDT BLURP BINGO

145158008
Born: February 11, 2019

Bred: Oct. 6, 2020 to Siemers Avz Hanley 31445-ET
250H015322 GTPI +2633G +3.27T +2.54UDC

Larcrest Kenosha 2515-ET

74630765 Excellent-91 TR TP TY TV TL TD
PTA -611M -14F -10P 99R 4/21
PTA -1.5PL 2.80SCS +0.8DPR 3.7%DCE
PTA +2.29T +2.06UDC +1.19FLC 98R 4/21
GTPI +2068G

Kerndt Bunny Burp

55867704
2-00 2x 365d 23490 3.5 820 2.9 683

3rd Dam

Kerndt Grumpy Black-ET GP-82
4-05 2x 295d 25830 3.5 914 2.9 752

4th Dam

Kerndt Mattie Grumpy EX-92 EEVVE 4E DOM
7-00 2x 365d 30420 4.0 1211 3.0 924
Life: 2876d 207060 4.1 8469 3.1 6380

Bacon-Hill Montross-ET

71703339 Excellent-92 GM 8/18 TR TP TC TY TV TL
PTA +2027M +40F +56P 99R 4/21
PTA +.77T +1.54UDC -.04FLC GTPI +2422G

Kerndt Bunny

55212298 Very Good-85 @ 2-10
3-04 2x 365d 30410 3.6 1109 2.8 852
2-05 2x 328d 22390 3.6 813 2.8 624



KERNDT MATTIE GRUMPY EX-92 4E DOM
4TH DAM OF LOT 41

Lot 41

KERNDT GOOFY GRAPE

144630268

Born: August 1, 2018

Fresh: November 10, 2020

Mr OCD Epic Dragonheart-ET

3009533223 Very Good-87 TR TP TY TV TL TD

PTA +1864M +36F +36P 99R 4/21

PTA +2.3PL 3.03SCS +0.5DPR 2.5%DCE

PTA +1.16T +1.85UDC +.15FLC 98R 4/21

GTPI +2508G

Kerndt Gitty Goofy

143812841 Good Plus-82 @ 3-00

2-05 2x 365d 28080 3.1 873 3.0 830

3rd Dam

Kerndt Grumpy Toy Gallow VG-88 VG-MS

3-09 2x 362d 28150 3.5 996 2.8 786

4th Dam

Kerndt Mattie Grumpy EX-92 EEVVE 4E DOM

7-00 2x 365d 30420 4.0 1211 3.0 924

Life: 2876d 207060 4.1 8469 3.1 6380

Webb-Vue Spark 2060-ET

72850448 TR TP TY TV TL TD

PTA +2003M +36F +49P 99R 4/21

PTA +.65T +1.03UDC -1.23FLC GTPI +1926G

Kerndt Gallow Gitty-ET

52556091 Very Good-88 EX-MS

6-07 2x 360d 30160 3.8 1150 3.0 909

5-06 2x 312d 29540 3.4 1006 3.0 876

3-07 2x 321d 29040 3.5 1029 3.0 871

Life: 1798d 147890 3.5 5233 3.0 4377

Lot 42

KERNDT WATSON WHIP

144810963

Born: October 28, 2018

2-00 2x 188d 12466 4.4 550 3.3 409 RIP

Bred: Feb. 8, 2021 to Cherry-Lily Zip Luster-P-ET

7H014160 GTPI +2677G +2.18T PC PO A2A2

S-S-I Supershot Kaminsky-ET

3129016318 TR TP TY TV TL TD

PTA -172M +41F +6P 98R 4/21

PTA +2.9PL 2.62SCS +1.4DPR 2.7%DCE

PTA +.54T +.69UDC -.13FLC 94R 4/21

GTPI +2373G

Kerndt Get Watson

55212264 Good Plus-80 @ 3-09

3-05 2x 340d 22770 4.4 994 3.3 748

2-01 2x 350d 19720 4.5 879 3.4 667

3rd Dam

Kerndt Grumpy Toy Gallow VG-88 VG-MS

3-09 2x 362d 28150 3.5 996 2.8 786

4th Dam

Kerndt Mattie Grumpy EX-92 EEVVE 4E DOM

7-00 2x 365d 30420 4.0 1211 3.0 924

Life: 2876d 207060 4.1 8469 3.1 6380

De-Su Watson

64700377 Excellent-90 GM 12/13 TR TY TV TL TD

PTA -471M +24F +5P 99R 4/21

PTA +.15T -.32UDC +.19FLC GTPI +1768G

Kerndt Gallow Get-ET

55212952 Good Plus-83 @ 4-08

3-03 2x 333d 26000 4.0 1053 3.2 837

4-06 2x 267d 22190 4.1 899 3.2 707

2-01 2x 310d 19080 4.0 764 3.3 627

Lot 43

KERNDT GUNS GABBY

55212276 Very Good-88 VVVV @ 4-06

Born: June 29, 2013

6-03 2x 352d 29833 3.0 899 2.5 749

3-00 2x 349d 23930 3.2 774 2.8 662

5-01 2x 308d 22580 2.9 663 2.6 597

4-02 2x 263d 20160 3.1 631 2.7 540

2-02 2x 265d 17648 3.4 599 2.8 486

7-06 2x 123d 12316 2.8 349 2.4 291 RIP

Life: 1660d 126356 3.1 3915 2.6 3325

Bred: April 15, 2021 to Black Silver Crushbull Stan
7H015220 GTPI +2041G PTA +3.15T +3.05UDC

Canyon-Breeze At Airlift-ET

62897620 Very Good-89 TR TP TY TV TL TD

PTA +567M +7F -8P 99R 4/21

PTA -2.5PL 2.97SCS -3.1DPR 3.4%DCE

PTA +2.32T +.71UDC +2.21FLC 99R 4/21

GTPI +1914G

Kerndt Gone Richman Guns-ET

55212984 Good-77 @ 2-08

2-03 2x 142d 8210 3.7 302 3.0 245

Maple-Downs-I G W Atwood-ET

CAN 8956379 Excellent-90 TR TP TY TV TL TD

PTA +2.95T +1.94UDC +2.14FLC GTPI +1909G

Canyon-Breeze S Auburn-ET

63175334 Excellent-90 EEEEE DOM

3-04 3x 365d 35090 3.8 1347 2.9 1024

2-00 3x 365d 33240 3.4 1146 2.8 918

Kings-Ransom P Richman-ET

62030417 Very Good-87 TR TY TV TL TD

PTA +271M -13F -11P 99R 4/21

PTA +.77T +.91UDC +.58FLC GTPI +2012G

Kerndt Gallow Michael Gone

53556048 Good-75 @ 2-11

2-02 2x 313d 20330 4.3 883 3.2 647

3rd Dam

Kerndt Grumpy Toy Gallow VG-88 VG-MS

3-09 2x 362d 28150 3.5 996 2.8 786

4th Dam

Kerndt Mattie Grumpy EX-92 EEVVE 4E DOM

7-00 2x 365d 30420 4.0 1211 3.0 924

Life: 2876d 207060 4.1 8469 3.1 6380

5th Dam

Kerndt Maxie Remark Mattie EX-90 EX-MS DOM

4-05 2x 365d 31620 3.8 1192 2.7 859

Life: 1420d 105860 3.8 3997 2.9 3009

6th Dam

Kerndt Mink Elton Maxie EX-90 GMD DOM

4-08 2x 365d 34400 3.7 1282 3.2 1106

7th Dam

Kerndt Mabelle Nick Mink-ET EX-90 EX-MS

4-08 2x 365d 36140 3.8 1373 3.0 1084

Life: 1697d 132320 4.2 5529 3.1 4080

8th Dam

Boulder Stewart Mabelle EX-90 DOM

4-05 2x 314d 26440 4.8 1274 3.5 918

Life: 1682d 108550 4.6 5028 3.3 3635

Lot 44

KERNDT GETTY GALLOW

144875036

Born: October 6, 2018

2-01 2x 180d 13133 3.4 447 2.9 385 RIP

Bred: April 20, 2021 to Cherry-Lily Zip Luster-P-ET

7H014160 GTPI +2677G +2.18T PC

Braedale Goldwyn

CAN 10705608 GP-CAN GM 12/11 CD TY TV TL TD

PTA -728M -7F -13P 99R 4/21

PTA +.99T +.56UDC +.72FLC GTPI +1839G

Kerndt Sneezy Derry Drew

207658039 Very Good-88 EEVVE

3-08 2x 365d 31150 3.8 1191 3.1 955

Life: 1457d 112530 3.9 4426 3.1 3503

Jenny-Lou Mcutchen Crank It

70412495 Excellent-90 TR TP TY TV TL TD

PTA +596M +32F +28P 99R 4/21

PTA +1.40T +1.49UDC +.47FLC GTPI +2397G

Kerndt Guns Gabby

55212276 Very Good-88 VVVV @ 4-06

6-03 2x 352d 29833 3.0 899 2.5 749

3-00 2x 349d 23930 3.2 774 2.8 662

5-01 2x 308d 22580 2.9 663 2.6 597

4-02 2x 263d 20160 3.1 631 2.7 540

Life: 1660d 126356 3.1 3915 2.6 3325

Sells as Lot 43

Lirr Drew Dempsey

61083609 Excellent-93 TR CD TP TV TL TY TD

PTA -760M -5F -6P 99R 4/21

PTA -2.3PL 2.74SCS -1.9DPR 2.5%DCE

PTA +1.60T +1.01UDC +1.04FLC 99R 4/21

GTPI +1900G

Kerndt Gabby Betty

143993883

2-02 2x 296d 15070 3.4 510 3.0 453

3rd Dam

Kerndt Gone Richman Guns-ET G-77

4th Dam

Kerndt Gallow Michael Gone G-75

2-02 2x 313d 20330 4.3 883 3.2 647

5th Dam

Kerndt Grumpy Toy Gallow VG-88 VG-MS

3-09 2x 362d 28150 3.5 996 2.8 786

6th Dam

Kerndt Mattie Grumpy EX-92 EEVVE 4E DOM

7-00 2x 365d 30420 4.0 1211 3.0 924

Life: 2876d 207060 4.1 8469 3.1 6380

7th Dam

Kerndt Maxie Remark Mattie EX-90 EX-MS DOM

4-05 2x 365d 31620 3.8 1192 2.7 859

Life: 1420d 105860 3.8 3997 2.9 3009

8th Dam

Kerndt Mink Elton Maxie EX-90 GMD DOM

4-08 2x 365d 34400 3.7 1282 3.2 1106

9th Dam

Kerndt Mabelle Nick Mink-ET EX-90 EX-MS

4-08 2x 365d 36140 3.8 1373 3.0 1084

Life: 1697d 132320 4.2 5529 3.1 4080

10th Dam

Boulder Stewart Mabelle EX-90 DOM

4-05 2x 314d 26440 4.8 1274 3.5 918

Life: 1682d 108550 4.6 5028 3.3 3635

Lot 45

KERNDT GABBY MS GOBBER

144362125 Very Good-88 VVVVE @ 3-07
 Born: September 3, 2017
 2-01 2x 365d 24060 4.0 971 2.9 703
 3-04 2x 105d 10206 4.4 449 2.7 276 RIP

Bred: April 20, 2021 to Black Silver Crushabull Stan
 7H015220 GTPI +2041G PTA +3.15T +3.05UDC



MS GOBBER

EDG Door Bentley 8386-ET

3013474472 TC TY TV TL TD
 PTA +305M +26F +23P 98R 4/21
 PTA +1.6PL 2.63SCS -0.4DPR 2.4%DCE
 PTA +1.75T +1.13UDC +.23FLC 96R 4/21
 GTPI +2359G

Kerndt Guns Gabby

55212276 Very Good-88 VVVVV @ 4-06
 6-03 2x 352d 29833 3.0 899 2.5 749
 3-00 2x 349d 23930 3.2 774 2.8 662
 5-01 2x 308d 22580 2.9 663 2.6 597
 4-02 2x 263d 20160 3.1 631 2.7 540
 2-02 2x 265d 17648 3.4 599 2.8 486
 Life: 1660d 126356 3.1 3915 2.6 3325
Sells as Lot 43

Val-Bisson Doorman-ET

CAN 107281711 EX-90-CAN TR TP TY TV TL A2A2
 PTA -503M +14F +8P 99R 4/21
 PTA +2.45T +1.59UDC +.73LC GTPI +2167G

Benner Snowman Brinkworth-ET

CAN 11321537 Very Good-87 VEVVV TY TV

Canyon-Breeze At Airlift-ET

62897620 Very Good-89 TR TP TY TV TL TD
 PTA +567M +7F -8P 99R 4/21
 PTA +2.32T +.71UDC +2.21FLC GTPI +1914G

Kerndt Gone Richman Guns-ET

55212984 Good-77 @ 2-08
 2-03 2x 142d 8210 3.7 302 3.0 245

3rd thru 9th Dams

Kerndt Gallow Michael Gone G-75

2-02 2x 313d 20330 4.3 883 3.2 647

Kerndt Grumpy Toy Gallow VG-88 VG-MS

3-09 2x 362d 28150 3.5 996 2.8 786

Kerndt Mattie Grumpy EX-92 EEVVE 4E DOM

7-00 2x 365d 30420 4.0 1211 3.0 924

Life: 2876d 207060 4.1 8469 3.1 6380

Kerndt Maxie Remark Mattie EX-90 EX-MS DOM

4-05 2x 365d 31620 3.8 1192 2.7 859

Life: 1420d 105860 3.8 3997 2.9 3009

Kerndt Mink Elton Maxie EX-90 GMD DOM

4-08 2x 365d 34400 3.7 1282 3.2 1106

Kerndt Mabelle Nick Mink-ET EX-90 EX-MS

4-08 2x 365d 36140 3.8 1373 3.0 1084

Life: 1697d 132320 4.2 5529 3.1 4080

Boulder Stewart Mabelle EX-90 DOM

4-05 2x 314d 26440 4.8 1274 3.5 918

Life: 1682d 108550 4.6 5028 3.3 3635

Lot 46

KERNDT GOBBER-BOB

144875166

Born: September 9, 2019

Bred: Dec. 3, 2020 to Ri-Val-Re Rager-Red-ET
 507H012344 GTPI +2551G Sexed

De-Su Bkm McCutchen 1174-ET

69990138 Excellent-93 GM 8/15 TR TP TC TY TV TL
 PTA +268M +27F +12P 99R 4/21
 PTA +2.20T +1.41UDC +1.00FLC GTPI +2233G

Butz-Butler Gold Banner-ET

140145517

Pol Butte Mc Beemer-ET

CAN 7525863 TP TC TY TV TL TD
 PTA -37M -4F -6P 99R 4/21
 PTA -4.5PL 3.22SCS -4.8DPR 3.0%DCE
 PTA +2.34T +1.48UDC +.88FLC 99R 4/21
 GTPI +1750G

Kerndt Gabby Ms Gobber

144362125 Very Good-88 VVVVE @ 3-07
 2-01 2x 365d 24060 4.0 971 2.9 703
 3-04 2x 105d 10206 4.4 449 2.7 276 RIP
Sells as Lot 43

EDG Door Bentley 8386-ET

3013474472 TC TY TV TL TD
 PTA +305M +26F +23P 98R 4/21
 PTA +1.75T +1.13UDC +.23FLC GTPI +2359G

Kerndt Guns Gabby

55212276 Very Good-88 VVVVV @ 4-06
 6-03 2x 352d 29833 3.0 899 2.5 749
 3-00 2x 349d 23930 3.2 774 2.8 662
 5-01 2x 308d 22580 2.9 663 2.6 597
 4-02 2x 263d 20160 3.1 631 2.7 540
 2-02 2x 265d 17648 3.4 599 2.8 486
 Life: 1660d 126356 3.1 3915 2.6 3325
Sells as Lot 43

3rd Dam

Kerndt Gone Richman Guns-ET G-77

4th Dam

Kerndt Gallow Michael Gone G-75

2-02 2x 313d 20330 4.3 883 3.2 647

5th Dam

Kerndt Grumpy Toy Gallow VG-88 VG-MS

3-09 2x 362d 28150 3.5 996 2.8 786

6th Dam

Kerndt Mattie Grumpy EX-92 EEVVE 4E DOM

7-00 2x 365d 30420 4.0 1211 3.0 924

Life: 2876d 207060 4.1 8469 3.1 6380

7th Dam

Kerndt Maxie Remark Mattie EX-90 EX-MS DOM

4-05 2x 365d 31620 3.8 1192 2.7 859

Life: 1420d 105860 3.8 3997 2.9 3009

8th Dam

Kerndt Mink Elton Maxie EX-90 GMD DOM

4-08 2x 365d 34400 3.7 1282 3.2 1106

9th Dam

Kerndt Mabelle Nick Mink-ET EX-90 EX-MS

4-08 2x 365d 36140 3.8 1373 3.0 1084

Life: 1697d 132320 4.2 5529 3.1 4080

10th Dam

Boulder Stewart Mabelle EX-90 DOM

4-05 2x 314d 26440 4.8 1274 3.5 918

Life: 1682d 108550 4.6 5028 3.3 3635



KERNDT EMEY SHIPS EMILY EX-90
3RD DAM OF LOT 47

Lot 47

KERNDT ENVEY ENTER

143994026 Very Good-85 VG-MS @ 3-09

Born: November 6, 2016

2-11 2x 356d 27060 4.8 1304 3.4 924

1-10 2x 362d 21750 4.8 1042 3.5 760

4-00 2x 171d 17902 4.5 810 2.9 525 RIP

Bred: Feb. 15, 2021 to Welcome Derby 4369-ET

7H015477 GTPI +2662G PTA +3.39T +2.59UDC

Holyland Elite Exactly-ET

3013475226 TR TP TY TV TL TD

PTA +304M +58F +5P 99R 4/21

PTA +1.6PL 2.53SCS +2.8DPR 2.9%DCE

PTA +1.83T +1.12UDC +.62FLC 98R 4/21

GTPI +2550G

Kerndt Epie Envey-TW

55212921 Very Good-85 VG-MS @ 2-05

5-05 2x 343d 24200 3.6 863 3.4 816

3-04 2x 323d 23540 3.2 757 3.4 800

4-04 2x 327d 22860 3.8 874 3.4 774

2-02 2x 365d 21780 3.7 810 3.4 730

Life: 1536d 106770 3.6 3855 3.4 3584

3rd, 4th & 5th Dams

Kerndt Emey Ships Emily EX-90 VEVVE

3-04 2x 365d 33470 3.7 1240 3.2 1078

Kerndt Mattie Emey-ET EX-91 2E GMD DOM

6-00 2x 365d 38280 3.6 1363 2.9 1114

Life: 1697d 136910 3.8 5259 3.2 4376

Kerndt Maxie Remark Mattie EX-90 EX-MS

Rabur M Paddy-ET

63142284 Very Good-86 TR TV TL TD

PTA -667M -24F -7P 98R 4/21

PTA +.15T +.10UDC +.89FLC GTPI +1949G

Kerndt Emily Arti Epie-ET

50750592 Good Plus-80 @ 2-10

2-04 2x 365d 25340 3.8 969 3.4 851

Lot 48

KERNDT ECHO EVELYN

144627062

Born: April 16, 2018

AOT Silver Hitest 5945-ET

3126756168 TR TP TY TV TL TD

PTA +762M +65F +37P 95R 4/21

PTA +1.6PL 2.82SCS -2.3DPR 2.2%DCE

PTA +1.51T +1.70UDC -.01FLC 85R 4/21

GTPI +2539G

Kerndt Envey Echo

143812766 Good Plus-82 @ 3-04

2-05 2x 268d 17000 4.3 730 3.2 551

3rd, 4th & 5th Dams

Kerndt Emily Arti Epie-ET GP-80

2-04 2x 365d 25340 3.8 969 3.4 851

Kerndt Emey Ships Emily EX-90 VEVVE

3-04 2x 365d 33470 3.7 1240 3.2 1078

Kerndt Mattie Emey-ET EX-91 2E GMD DOM

6-00 2x 365d 38280 3.6 1363 2.9 1114

Horstyle Moscow Montney

139324600 Very Good-87 TR TP TY TV TL TD

PTA -247M -24F -19P 99R 4/21

PTA +.13T -.32UDC -.27FLC GTPI +1826G

Kerndt Epie Envey-TW

55212921 Very Good-85 VG-MS @ 2-05

5-05 2x 343d 24200 3.6 863 3.4 816

3-04 2x 323d 23540 3.2 757 3.4 800

4-04 2x 327d 22860 3.8 874 3.4 774

2-02 2x 365d 21780 3.7 810 3.4 730

Life: 1536d 106770 3.6 3855 3.4 3584

Lot 49

KERNDT JAXSON

145123721

Born: September 13, 2018

2-02 2x 167d 11544 4.3 497 2.8 326 RIP

Bred: March 17, 2021 to Cherry-Lily Zip Luster-P-ET
7H014160 GTPI +2677G +2.18T PC PO A2A2

OCD Jabir Heisenberg-ET

3014365213 Excellent-92 TR TP TY TV TL TD

PTA +55M +48F +23P 99R 4/21

PTA +1.83T +1.40UDC +1.25FLC GTPI +2602G

Progenesis Kingboy Haley-ET

CAN 109010960 Excellent-91 EX-MS

3-09 2x 340d 33980 3.7 1272 3.0 1036

2-02 2c 365d 29010 4.1 1190 3.9 878

Aprday-F 779 Captain-Red-ET

3012503618 Very Good-88 TP TY TV TL TD

PTA -607M +49F +8P 98R 4/21

PTA +.56T +.06UDC -1.22FLC GTPI +2245C

Kerndt Eve Entry

55212201 Good-79 @ 2-11 RC

S-S-I Heisenberg Jaxson-ET

3131003536 TR TP TC TY TV TL TD

PTA +559M +72F +34P 98R 4/21

PTA +2.3PL 2.67SCS +0.0DPR 1.2%DCE

PTA +1.89T +1.59UDC +.32FLC 93R 4/21

GTPI +2690G

Kerndt Entry Heart

143993931 RC

1-11 2x 305d 19440 4.8 924 3.4 668

3rd Dam

Kerndt Lou Ella Eve G-76

2-01 2x 300d 17930 3.9 703 2.8 510

4th Dam

Kerndt Grumpy Louella-ET G-78

2-00 2x 223d 14980 4.0 602 2.8 425

5th Dam

Kerndt Mattie Grumpy EX-92 EEVVE 4E DOM

7-00 2x 365d 30420 4.0 1211 3.0 924

Life: 2876d 207060 4.1 8469 3.1 6380

6th Dam

Kerndt Maxie Remark Mattie EX-90 EX-MS DOM

4-05 2x 365d 31620 3.8 1192 2.7 859

Life: 1420d 105860 3.8 3997 2.9 3009

7th Dam

Kerndt Mink Elton Maxie EX-90 GMD DOM

4-08 2x 365d 34400 3.7 1282 3.2 1106

8th Dam

Kerndt Mabelle Nick Mink-ET EX-90 EX-MS

4-08 2x 365d 36140 3.8 1373 3.0 1084

Life: 1697d 132320 4.2 5529 3.1 4080

9th Dam

Boulder Stewart Mabelle EX-90 DOM

4-05 2x 314d 26440 4.8 1274 3.5 918

Life: 1682d 108550 4.6 5028 3.3 3635

Lot 50

KERNDT EVENLly ENTRY

144630240

Born: April 1, 2018

2-03 2x 196d 12350 3.8 464 3.3 410

3-01 2x 15d 988 4.1 41 3.7 37 RIP

Fresh: May 2, 2021

Val-Bisson Doorman-ET

CAN 107281711 EX-90-CAN TR TP TY TV TL A2A2

PTA -503M +14F +8P 99R 4/21

PTA +2.45T +1.59UDC +.73FLC GTPI +2167G

EDG Claire Cling-ET

71494758 VG-85-CAN

2-00 2x 365d 28929 4.7 1369 3.5 1003

View-Home Monterey-ET

69087180 TC TY TV TL TD

PTA +105M +27F +20P 99R 4/21

PTA +2.27T +1.97UDC +.97FLC GTPI +2435G

Kerndt Eve Entry

55212201 Good-79 @ 2-11 RC

Maverick Crush

CAN 12042760 TC TY TV TL TD

PTA -943M -52F -15P 99R 4/21

PTA +2.5PL 2.33SCS +2.1DPR 2.6%DCE

PTA +2.55T +1.51UDC +1.43FLC 99R 4/21

GTPI +2035G

Kerndt Entrery Evenlly

58867700

2-06 2x 264d 16490 3.9 644 3.3 543

Lot 50A

HEIFER CALF

Pending Born: May 2, 2021

Sire: Jimtown Dominic-ET

250H014931 GTPI +2533G PTA +1131M +2.23T

Dam: Kerndt Evenlly Entry

3rd thru 9th Dams

Kerndt Lou Ella Eve G-76

2-01 2x 300d 17930 3.9 703 2.8 510

Kerndt Grumpy Louella-ET G-78

2-00 2x 223d 14980 4.0 602 2.8 425

Kerndt Mattie Grumpy EX-92 EEVVE 4E DOM

7-00 2x 365d 30420 4.0 1211 3.0 924

Life: 2876d 207060 4.1 8469 3.1 6380

Kerndt Maxie Remark Mattie EX-90 EX-MS DOM

4-05 2x 365d 31620 3.8 1192 2.7 859

Life: 1420d 105860 3.8 3997 2.9 3009

Kerndt Mink Elton Maxie EX-90 GMD DOM

4-08 2x 365d 34400 3.7 1282 3.2 1106

Kerndt Mabelle Nick Mink-ET EX-90 EX-MS

4-08 2x 365d 36140 3.8 1373 3.0 1084

Life: 1697d 132320 4.2 5529 3.1 4080

Boulder Stewart Mabelle EX-90 DOM

4-05 2x 314d 26440 4.8 1274 3.5 918

Life: 1682d 108550 4.6 5028 3.3 3635



REGANCREST-PR BARBIE-ET EX-92 GMD DOM
4TH DAM OF LOT 51

Lot 51

KERNDT BABBS BOBBER

55212737 Very Good-85 VG-MS @ 3-05 RC
Born: September 8, 2015
4-02 2x 302d 28530 3.3 941 2.7 768
3-02 2x 318d 22870 3.2 738 2.8 644
2-02 2x 315d 21910 3.0 661 2.8 617
5-02 2x 181d 21387 2.8 591 2.6 557 RIP

Bred: Feb. 2, 2021 to Mr Affection Analyst-Red
7H015023 GPTA +3.09T Sexed

Aggravation Lawn Boy P-Red

133080890 Excellent-93 GM 8/08 PO TV TV TL TD
PTA -523M -43F -5P 99R 4/21
PTA -.78T -.32UDC -.08FLC GTPI +1735G

MD-Valleyvue GW Christen-ET

138113843 Very Good-87 VG-MS RC
4-00 3x 305d 26920 4.4 1176 3.0 816
2-01 3x 305d 24930 3.6 893 2.9 732

Sandy-Valley Colt-P-Red-TW

68731810 PCTY TV TL TD
PTA +84M -62F -5P 99R 4/21
PTA -.64T -.03UDC -.62FLC GTPI +1737G

Regancrest J Batrina-ET

66625167 Very Good-87 VVVVV @ 4-11
4-04 2x 365d 29610 3.0 898 2.9 852
2-01 2x 365d 24930 3.5 867 2.8 695
3-03 2x 290d 20560 3.6 730 3.0 618

MD-Valleyvue Carson-Red-ET

66463056 Excellent-94 TP TY TV TL TD
PTA +804M -16F +7P 99R 4/21
PTA +0.2PL 3.02SCS +0.3DPR 2.9%DCE
PTA +.81T +.71UDC +.70FLC 98R 4/21
GTPI +1992G

Kerndt Batrina Babbs

55212998 Good Plus-84 VG-MS @ 4-00 RC
3-05 2x 365d 30370 3.2 968 2.9 894
2-05 2x 329d 22120 3.2 704 2.9 632

3rd Dam

Regancrest G Beyonce-ET VG-87 VVVVV DOM
2-04 2x 365d 33590 3.2 1090 3.1 1027

4th Dam

Regancrest-PR Barbie-ET EX-92 GMD DOM *TV
2-06 2x 365d 31690 3.9 1237 3.3 1050

• HM All-American Jr 3-Yr-Old Cow 2004

5th Dam

Regancrest Juror Brina-ET EX-92 EEEVE GMD
4-04 2x 365d 40640 3.6 1478 3.0 1217

6th Dam

Regancrest Aerostar Bert-ET EX-90 GMD DOM
5-05 2x 365d 37790 3.6 1357 3.2 1215

7th Dam

Regancrest Mark Chairman Bea EX-91 2E GMD DOM
7-09 2x 365d 33630 3.8 1278 3.1 1052

Life: 2036d 140130 4.1 5711 3.3 4616

8th Dam

Regancrest Board Chairman Bea EX-90 EX-MS
5-09 2x 365d 26010 4.1 1059 3.4 884

9th Dam

Regancrest Apache Standout Bea VG-86 EX-MS
Life: 2432d 131940 3.6 4744

Lot 52

KERNDT BOBBER BINGO

145025742

Born: December 1, 2018

1-11 2x 174d 10359 3.6 373 3.0 308 RIP

Bred: Jan. 16, 2021 to Morningview Radio-ET

94HO19189 GTPI +2552 PTA +2.54T A2A2 Sexed

Braedale Goldwyn

CAN 10705608 GP-CAN GM 12/11 CD TY TV TL

PTA -728M -7F -13P 99R 4/21

PTA +.99T +.56UDC +.72FLC GTPI +1839G

Kerndt Sneazy Derry Drew

207658039 Very Good-88 EEVVV

3-08 2x 365d 31150 3.8 1191 3.1 955

Life: 1457d 112530 3.9 4426 3.1 3503

MD-Valleyvue Carson-Red-ET

66463056 Excellent-94 TP TY TV TL TD

PTA +804M -16F +7P 99R 4/21

PTA +.81T +.71UDC +.70FLC GTPI +1992G

Kerndt Batrina Babbs

55212998 Good Plus-84 VG-MS @ 4-00 RC

3-05 2x 365d 30370 3.2 968 2.9 894

2-05 2x 329d 22120 3.2 704 2.9 632

Lirr Drew Dempsey

61083609 Excellent-93 TR CD TP TV TL TY TD

PTA -760M -5F -6P 99R 4/21

PTA -2.3PL 2.74SCS -1.9DPR 2.5%DCE

PTA +1.60T +1.01UDC +1.04FLC 99R 4/21

GTPI +1900G

Kerndt Babbs Bobber

55212737 Very Good-85 VG-MS @ 3-05 RC

4-02 2x 302d 28530 3.3 941 2.7 768

3-02 2x 318d 22870 3.2 738 2.8 644

2-02 2x 315d 21910 3.0 661 2.8 617

5-02 2x 181d 21387 2.8 591 2.6 557 RIP

Sells as Lot 51

3rd Dam

Regancrest J Batrina-ET VG-87 VVVVV

4-04 2x 365d 29610 3.0 898 2.9 852

4th Dam

Regancrest G Beyonce-ET VG-87 VVVVV DOM

2-04 2x 365d 33590 3.2 1090 3.1 1027

5th Dam

Regancrest-PR Barbie-ET EX-92 GMD DOM *TV

2-06 2x 365d 31690 3.9 1237 3.3 1050

• HM All-American Jr 3-Yr-Old Cow 2004

6th Dam

Regancrest Juror Brina-ET EX-92 EEEVE GMD

4-04 2x 365d 40640 3.6 1478 3.0 1217

7th Dam

Regancrest Aerostar Bert-ET EX-90 GMD DOM

5-05 2x 365d 37790 3.6 1357 3.2 1215

8th Dam

Regancrest Mark Chairman Bea EX-91 2E GMD DOM

7-09 2x 365d 33630 3.8 1278 3.1 1052

Life: 2036d 140130 4.1 5711 3.3 4616

9th Dam

Regancrest Board Chairman Bea EX-90 EX-MS

5-09 2x 365d 26010 4.1 1059 3.4 884

10th Dam

Regancrest Apache Standout Bea VG-86 EX-MS

Life: 2432d 131940 3.6 4744

Lot 53

KERNDT ONE THUMPER

144187872 Good-78 @ 3-03

Born: April 16, 2017

2-04 2x 337d 25550 3.5 884 2.8 726

3-04 2x 248d 21904 3.3 717 2.6 577 RIP

Bred: Feb. 27, 2021 to Cherry-Lily Zip Luster-P-ET

7HO14160 GTPI +2677G +2.18T PC PO A2A2

Maple-Downs-I G W Atwood-ET

CAN 8956379 Excellent-90 TR TP TY TV TL TD

PTA +2.95T +1.94UDC +2.14FLC GTPI +1909G

Canyon-Breeze S Auburn-ET

63175334 Excellent-90 EEEEE DOM

3-04 3x 365d 35090 3.8 1347 2.9 1024

2-00 3x 365d 33240 3.4 1146 2.8 918

Ladys-Manor PI Shamrock-ET

68977120 Excellent-90 GM 12/14 TR TP TY TV TL

PTA +888M +21F +9P 99R 4/21

PTA -.06T +.3UDC -.18FLC GTPI +2333G

Regancrest J Batrina-ET

66625167 Very Good-87 VVVVV @ 4-11

4-04 2x 365d 29610 3.0 898 2.9 852

2-01 2x 365d 24930 3.5 867 2.8 695

3-03 2x 290d 20560 3.6 730 3.0 618

Canyon-Breeze At Airlift-ET

62897620 Very Good-89 TR TP TY TV TL TD

PTA +567M +7F -8P 99R 4/21

PTA -2.5PL 2.97SCS -3.1DPR 3.4%DCE

PTA +2.32T +.71UDC +2.21FLC 99R 4/21

GTPI +1914G

Kerndt Batrina One-ET

55212978 Good-78 @ 2-05

4-00 2x 365d 31200 4.2 1324 3.2 992

3-00 2x 312d 28190 3.9 1089 3.0 835

5-03 2x 310d 27000 3.3 899 3.0 813

2-00 2x 334d 25800 3.9 996 3.1 799

Life: 1481d 127860 3.8 4822 3.0 3860

3rd Dam

Regancrest G Beyonce-ET VG-87 VVVVV DOM

2-04 2x 365d 33590 3.2 1090 3.1 1027

4th Dam

Regancrest-PR Barbie-ET EX-92 GMD DOM *TV

2-06 2x 365d 31690 3.9 1237 3.3 1050

• HM All-American Jr 3-Yr-Old Cow 2004

5th Dam

Regancrest Juror Brina-ET EX-92 EEEVE GMD

4-04 2x 365d 40640 3.6 1478 3.0 1217

6th Dam

Regancrest Aerostar Bert-ET EX-90 GMD DOM

5-05 2x 365d 37790 3.6 1357 3.2 1215

7th Dam

Regancrest Mark Chairman Bea EX-91 2E GMD DOM

7-09 2x 365d 33630 3.8 1278 3.1 1052

Life: 2036d 140130 4.1 5711 3.3 4616

8th Dam

Regancrest Board Chairman Bea EX-90 EX-MS

5-09 2x 365d 26010 4.1 1059 3.4 884

9th Dam

Regancrest Apache Standout Bea VG-86 EX-MS

Life: 2432d 131940 3.6 4744



LYONS-DL RUBENS GEM-RED EX-94 EEEEE 4E
3RD DAM OF LOT 54

Lot 54

Mr Danielle Devour-ET

72713024 RC TP TY TV TL TD
 PTA +216M +1F +0P 96R 4/21
 PTA -0.6PL 3.08SCS -2.5DPR 2.6%DCE
 PTA +2.75T +3.36UDC +.92FLC 95R 14/21
 GTPI +2099G

Kerndt Gypsy Gem-Red

55212231 Very Good-85 VG-MS @ 2-05
 3-11 2x 349d 22640 4.0 905 3.2 735
 2-11 2x 271d 22150 3.7 827 3.0 659
 1-11 2x 265d 16460 4.2 691 3.1 513

KERNDT GEM GETTY-UP-RED

144626986
 Born: March 25, 2018
 2-00 2x 261d 16530 3.6 600 3.0 501
 2-11 2x 54d 4971 4.1 203 2.6 131 RIP

Fresh: March 24, 2021

Stantons High Octane-ET

CAN 11696704 EX-93-CAN ST'17 TR TP TY TV TL
 PTA +985M +10F +13P 99R 4/21
 PTA +2.42T +2.06UDC +.06FLC GTPI +2132G

Ms D Apple Danielle-Red-ET

69822207 Excellent-95 EEEEE 2E
 6-05 2x 365d 35150 4.8 1700 3.2 1113
 • HM All American R&W Sr 3-Yr-Old Cow 2014

Synergy Always-Red-ET

69096074 TY TV TL TD
 PTA -827M -21F -26P 98R 4/21
 PTA +1.77T +1.69UDC +.47FLC GTPI +1903G

Lyons-DL Advnt Gypsy-Red-ET

137239607 Very Good-88 EVVVV
 4-11 2x 342d 28810 3.7 1072 3.2 922
 6-00 2x 305d 26650 3.6 961 3.0 809
 3-11 2x 336d 26840 3.3 896 3.0 809
 7-00 2x 303d 24040 3.6 870 3.1 746
 3-00 2x 294d 22500 3.6 815 2.9 663
 Life: 1970d 153600 3.6 5486 3.1 4741

3rd Dam

Lyons-DL Rubens Gem-Red EX-94 EEEEE 4E
 7-00 2x 305d 33540 3.6 1217 3.0 1016
 Life: 3069d 242080 3.8 9203 3.1 7511

4th Dam

Lyons-DL Achiever Guess-Red VG-86
 5-03 2x 327d 26310 3.4 898 3.0 799
 Life: 2680d 196520 3.5 6888 2.9 5792

Lot 55

KERNDT GEM GIPET

144187809 Good Plus-82 @ 3-05 RC
 Born: February 22, 2017
 3-00 2x 298d 20420 5.1 1033 3.2 653
 2-01 2x 229d 13460 4.5 611 3.3 443
 3-11 2x 105d 7602 6.8 514 3.2 244 RIP

Bred: May 4, 2021 to Cherry-Lily Zip Luster-P-ET
 7H014160 GTPI +2677G +2.18T PC PO A2A2

Morningview McC Kingboy-ET

72044077 Excellent-92 TR TP TV TY TV TL TD
 PTA +825M +23F +23P 99R 4/21
 PTA +1.91T +1.56UDC +.22FLC GTPI +2341G

Ms Sunview Mogul Admire-ET

3010271788 TL TD
 3-10 2x 305d 30430 3.5 1070 3.0 914
 Life: 1465d 120460 3.8 4536 3.1 3690

Synergy Always-Red-ET

69096074 TY TV TL TD
 PTA -827M -21F -26P 98R 4/21
 PTA +1.77T +1.69UDC +.47FLC GTPI +1903G

Lyons-DL Advnt Gypsy-Red-ET

137239607 Very Good-88 EVVVV
 4-11 2x 342d 28810 3.7 1072 3.2 922
 6-00 2x 305d 26650 3.6 961 3.0 809
 3-11 2x 336d 26840 3.3 896 3.0 809
 7-00 2x 303d 24040 3.6 870 3.1 746

Brownhaven Kingboy Alvin

143223470 TR TP TY TV TL TD
 PTA +198M +25F +7P 92R 4/21
 PTA -0.2PL 2.96SCS +0.7DPR 2.3%DCE
 PTA +1.88T +1.40UDC +.66FLC 79R 4/21
 GTPI +2266G

Kerndt Gypsy Gem-Red

55212231 Very Good-85 VG-MS @ 2-05
 3-11 2x 349d 22640 4.0 905 3.2 735
 2-11 2x 271d 22150 3.7 827 3.0 659
 1-11 2x 265d 16460 4.2 691 3.1 513

3rd Dam

Lyons-DL Rubens Gem-Red EX-94 EEEEE 4E
 7-00 2x 305d 33540 3.6 1217 3.0 1016
 Life: 3069d 242080 3.8 9203 3.1 7511

4th Dam

Lyons-DL Achiever Guess-Red VG-86
 5-03 2x 327d 26310 3.4 898 3.0 799
 Life: 2680d 196520 3.5 6888 2.9 5792

Lot 56

KERNDT GIPET GET-UP

144819805
 Born: April 21, 2019
 2-00 2x 5d 228 3.9 9 3.1 7 RIP

Fresh: May 12, 2021

Lot 56A

HEIFER CALF

Pending Born: May 12, 2020

Sire: Jimtown Dominic-ET

250H014931 GTPI +2533G PTA +1131M +2.23T

Dam: Kerndt Gipet Get-Up

Walnutlawn Solomon-ET

CAN 11775998 TR TP TY TV TL TD A2A2
 PTA -557M -15F -11P 99R 4/21
 PTA +2.61T +1.68UDC +.41FLC GTPI +1974G

Our-Favorite Unlimited

141851721 Excellent-94 EEVEE 2E
 5-03 2x 365d 33640 4.3 1437 3.7 1245
 Life: 1499d 121790 4.6 5621 3.6 4330

Brownhaven Kingboy Alvin

143223470 TR TP TY TV TL TD
 PTA +198M +25F +7P 92R 4/21
 PTA +1.88T +1.40UDC +.66FLC GTPI +2266G

Kerndt Gypsy Gem-Red

55212231 Very Good-85 VG-MS @ 2-05
 3-11 2x 349d 22640 4.0 905 3.2 735
 2-11 2x 271d 22150 3.7 827 3.0 659
 1-11 2x 265d 16460 4.2 691 3.1 513

Our-Favorite On Point-ET

3125220761 TR TP TC TY TV TL TD
 PTA -182M +2F -11P 89R 4/21
 PTA +0.2PL 2.76SCS -1.1DPR 2.6%DCE
 PTA +2.72T +1.46UDC +.85FLC 86R 4/21
 GTPI +2048G

Kerndt Gem Gipet

144187809 Good Plus-82 @ 3-05 RC
 3-00 2x 298d 20420 5.1 1033 3.2 653
 2-01 2x 229d 13460 4.5 611 3.3 443
 3-11 2x 105d 7602 6.8 514 3.2 244 RIP
Sells as Lot 55

3rd Dam

Lyons-DL Advnt Gypsy-Red-ET VG-88 EVVVV
 4-11 2x 342d 28810 3.7 1072 3.2 922

4th Dam

Lyons-DL Rubens Gem-Red EX-94 EEEEE 4E
 7-00 2x 305d 33540 3.6 1217 3.0 1016
 Life: 3069d 242080 3.8 9203 3.1 7511

5th Dam

Lyons-DL Achiever Guess-Red VG-86
 5-03 2x 327d 26310 3.4 898 3.0 799
 Life: 2680d 196520 3.5 6888 2.9 5792

Lot 57

KERNDT GOUT GILL-RED

143812850 Very Good-87 VG-MS @ 4-04
 Born: March 3, 2016
 2-11 2x 365d 27750 4.1 1147 3.2 885
 4-03 2x 306d 24436 3.9 948 3.2 791
 2-01 2x 273d 15010 3.9 587 3.1 469

Bred: Sept. 14, 2020 to Cycle Jails Journey-Red-ET
 7H015210 GPTA +3.12T

Generations Epic-ET

CAN 11104016 Excellent-94 GM 12/14 TR TP TY TV TL
 PTA +682M +6F +18P 99R 4/21
 PTA +.95T +.36UDC +.77FLC GTPI +2175G

K-Manor Gabor Secrecy-ET

68654147 Very Good-87 VG-MS GMD DOM
 6-01 3x 365d 45910 4.4 2023 2.9 1344
 Life: 1967d 214610 4.2 9073 3.0 6459

Synergy Always-Red-ET

69096074 TY TV TL TD
 PTA -827M -21F -26P 98R 4/21
 PTA +1.77T +1.69UDC +.47FLC GTPI +1903G

Kerndt Gypsy Gambie-ET

55212906 Very Good-86 VG-MS RC
 4-00 2x 303d 25320 3.9 986 2.7 695
 3-01 2x 305d 20810 3.7 775 3.0 621
 2-01 2x 327d 17900 3.4 617 2.9 521

K-Manor Epic Save-ET

70957183 Very Good-88 RC TP TY TV TL TD
 PTA +388M +32F +11P 99R 4/21
 PTA +2.5PL 2.98SCS +1.3DPR 3.0%DCE
 PTA +.43T +.10UDC +.43FLC 97R 4/21
 GTPI +2312G

Kerndt Gambie Gout

55212230 Very Good-86 VG-MS @ 4-09
 3-11 2x 314d 22410 3.3 738 3.0 675
 2-11 2x 292d 19270 .5 684 3.0 575

3rd Dam

Lyons-DL Advnt Gypsy-Red-ET VG-88 EVVVV
 4-11 2x 342d 28810 3.7 1072 3.2 922

4th Dam

Lyons-DL Rubens Gem-Red EX-94 EEEEE 4E
 7-00 2x 305d 33540 3.6 1217 3.0 1016
 Life: 3069d 242080 3.8 9203 3.1 7511

5th Dam

Lyons-DL Achiever Guess-Red VG-86
 5-03 2x 327d 26310 3.4 898 3.0 799
 Life: 2680d 196520 3.5 6888 2.9 5792

Lot 58

KERNDT GILL DOPPLER GULP

144810990 Good Plus-83 @ 2-01 RC
 Born: March 1, 2019
 2-00 2x 77d 5825 4.0 232 2.7 159 RIP

Bred: May 5, 2021 to Mr Affection Analyst-Red
 7H015023 GPTA +3.09T

Cookiecutter Hang-Time-ET

3013614200 Excellent-90 TR TP TY TV TL TD
 PTA +175M +44F +26P 99R 4/21
 PTA +1.25T +1.98UDC -.28FLC GTPI +2348G

Scientific D Cambria Rae-ET

73202492 Excellent-90 eeeve @ 4-11 RC TY TL TD
 4-04 3x 347d 39880 4.4 1743 3.1 1235
 2-05 3x 365d 31000 4.4 1373 3.3 1019

K-Manor Epic Save-ET

70957183 Very Good-88 RC TP TY TV TL TD
 PTA +388M +32F +11P 99R 4/21
 PTA +.43T +.10UDC +.43FLC GTPI +2312G

Kerndt Gambie Gout

55212230 Very Good-86 VG-MS @ 4-09 RC
 3-11 2x 314d 22410 3.3 738 3.0 675
 2-11 2x 292d 19270 .5 684 3.0 575

Scientific Doppler

143754338 RC TP TC TY TV TL TD
 PTA +230M +24F +13P 95R 4/21
 PTA +0.1PL 2.85SCS -3.8DPC 3.1%DCE
 PTA +2.31T +1.88UDC +.82FLC 91R 4/21
 GTPI +2169G

Kerndt Gout Gill-Red

143812850 Very Good-87 VG-MS @ 4-04
 2-11 2x 365d 27750 4.1 1147 3.2 885
 4-03 2x 306d 24436 3.9 948 3.2 791
 2-01 2x 273d 15010 3.9 587 3.1 469

Sells as Lot 57



GULP

3rd Dam

Lyons-DL Advnt Gypsy-Red-ET VG-88 EVVVV
 4-11 2x 342d 28810 3.7 1072 3.2 922

4th Dam

Lyons-DL Rubens Gem-Red EX-94 EEEEE 4E
 7-00 2x 305d 33540 3.6 1217 3.0 1016
 Life: 3069d 242080 3.8 9203 3.1 7511

5th Dam

Lyons-DL Achiever Guess-Red VG-86
 5-03 2x 327d 26310 3.4 898 3.0 799
 Life: 2680d 196520 3.5 6888 2.9 5792

Lot 59

KERNDT GEMNI

145123655

Born: August 30, 2018

2-01 2x 217d 13740 4.4 609 3.0 408 RIP

Bred: Nov. 20, 2020 to Jimtown Dominic-ET

250H014931 GTPI +2533G PTA +1131M +2.23T

Cookiecutter Hang-Time-ET

3013614200 Excellent-90 TR TP TV TY TL TD

PTA +175M +44F +26P 99R 4/21

PTA +1.25T +1.98UDC -.28FLC GTPI +2348G

Blondin Butz Jacey Mistress-ET

CAN 109010788 Very Good-88 VVVVV

Leaninghouse Helix 22137-ET

3131992881 TR TP TC TY TV TL TD

PTA +309M +49F +27P 99R 4/21

PTA +2.3PL 2.72SCS +1.0DPR 3.1%DCE

PTA +1.85T +1.96UDC +.56FLC 95R 4/21

GTPI +2605G

Kerndt Girl Chris Gee-Gee

55212234 Very Good-87 VVVVV RC

4-09 2x 281d 21130 4.0 848 3.2 685

5-08 2x 288d 20390 3.8 767 3.4 697

3-10 2x 256d 19160 4.1 776 3.3 633

2-00 2x 318d 17800 4.0 714 3.1 560

MD-Valleyvue Gold Chris-ET

137302783 Excellent-92 RC TY TV TL TD

PTA -.43M -.21F -.13P 99R 4/21

PTA +.35T -.55UDC +.86FLC GTPI +1814G

Kerndt Gypsy Girl-Red-ET

55212901 Excellent-90 EVVVE

7-04 2x 365d 29220 3.2 945 3.0 870

8-06 2x 309d 25870 3.4 869 2.8 723

5-05 2x 324d 24850 4.0 1000 3.1 782

6-05 2x 302d 22440 3.5 796 3.0 666

Life: 2435d 187370 3.5 6533 2.9 5526

3rd Dam

Lyons-DL Advnt Gypsy-Red-ET VG-88 EVVVV

4-11 2x 342d 28810 3.7 1072 3.2 922

4th Dam

Lyons-DL Rubens Gem-Red EX-94 EEEEE 4E

7-00 2x 305d 33540 3.6 1217 3.0 1016

Life: 3069d 242080 3.8 9203 3.1 7511

5th Dam

Lyons-DL Achiever Guess-Red VG-86

5-03 2x 327d 26310 3.4 898 3.0 799

Life: 2680d 196520 3.5 6888 2.9 5792

Lot 60

KERNDT GEE-GEE GITTY

144875102

Born: July 25, 2019

Bred: Sept. 17, 2020 to Cherry-Lily Zip Luster-P-ET

7H014160 GTPI +2677G +2.18T PC PO A2A2

View-Home Monterey-ET

69087180 TC TY TV TL TD

PTA +105M +27F +20P 99R 4/21

PTA +2.27T +1.97UDC +.97FLC GTPI +2435G

Siemers S-Sire Roz-Anne-ET

3011589729 Very Good-85 VG-MS GMD DOM

1-11 3x 365d 46749 3.4 1567 3.0 1423

Siemers Monterey Roozer

313920054 Good Plus-82 TP TC TY TV TL TD

PTA +1413M +54F +50P 89R 4/21

PTA +1.6PL 2.96SCS -1.6DPR 2.5%DCE

PTA +.98T +.81UDC -.09FLC 81R 4/21

GTPI +2503G

Kerndt Girl Chris Gee-Gee

55212234 Very Good-87 VVVVV RC

4-09 2x 281d 21130 4.0 848 3.2 685

5-08 2x 288d 20390 3.8 767 3.4 697

3-10 2x 256d 19160 4.1 776 3.3 633

2-00 2x 318d 17800 4.0 714 3.1 560

MD-Valleyvue Gold Chris-ET

137302783 Excellent-92 RC TY TV TL TD

PTA -.43M -.21F -.13P 99R 4/21

PTA +.35T -.55UDC +.86FLC GTPI +1814G

Kerndt Gypsy Girl-Red-ET

55212901 Excellent-90 EVVVE

7-04 2x 365d 29220 3.2 945 3.0 870

8-06 2x 309d 25870 3.4 869 2.8 723

5-05 2x 324d 24850 4.0 1000 3.1 782

6-05 2x 302d 22440 3.5 796 3.0 666

Life: 2435d 187370 3.5 6533 2.9 5526

3rd Dam

Lyons-DL Advnt Gypsy-Red-ET VG-88 EVVVV

4-11 2x 342d 28810 3.7 1072 3.2 922

4th Dam

Lyons-DL Rubens Gem-Red EX-94 EEEEE 4E

7-00 2x 305d 33540 3.6 1217 3.0 1016

Life: 3069d 242080 3.8 9203 3.1 7511

5th Dam

Lyons-DL Achiever Guess-Red VG-86

5-03 2x 327d 26310 3.4 898 3.0 799

Life: 2680d 196520 3.5 6888 2.9 5792

Lot 61

KERNDT GIGGLES-RED-TW

144875139

Born: August 17, 2019

Bred: Jan. 11, 2021 to Dewgood Ringleader-Red-ET

566H01336 GTPI +2608G +1594M +1.97T

Morningview Rusty-Red

73956675 Very Good-87 TP TC TY TV TL TD

PTA +281M +53F +31P 95R 4/21

PTA +1.3PL 2.86SCS -1.4DPR 2.9%DCE

PTA +.90T +1.70UDC +1.44FLC 90R 4/21

GTPI +2523G

Kerndt Gypsy Girl-Red-ET

55212901 Excellent-90 EVVVE

7-04 2x 365d 29220 3.2 945 3.0 870

8-06 2x 309d 25870 3.4 869 2.8 723

5-05 2x 324d 24850 4.0 1000 3.1 782

6-05 2x 302d 22440 3.5 796 3.0 666

Life: 2435d 187370 3.5 6533 2.9 5526

Coyne-Farms Sympati Pat-Red

3012178104 TP TC TY TV TL TD

PTA +867M +45F +39P 99R 4/21

PTA +.87T +1.42UDC +.89FLC GTPI +2580C

Morningview Akmn Raven-ET

71505164 Very Good-87 EX-MS RC

3-06 2x 365d 35060 4.4 1553 3.4 1196

Life: 1458d 116570 4.6 5376 3.5 4103

Scientific SS Deuce-ET

135781957 Excellent-90 RC TV TY TL

PTA -544M -61F -20P 99R 4/21

PTA +.20T -.13UDC +.14FLC GTPI +1636G

Lyons-DL Advnt Gypsy-Red-ET

137239607 Very Good-88 EVVVV

4-11 2x 342d 28810 3.7 1072 3.2 922

6-00 2x 305d 26650 3.6 961 3.0 809

3-11 2x 336d 26840 3.3 896 3.0 809

7-00 2x 303d 24040 3.6 870 3.1 746

3rd Dam

Lyons-DL Rubens Gem-Red EX-94 EEEEE 4E

7-00 2x 305d 33540 3.6 1217 3.0 1016

Life: 3069d 242080 3.8 9203 3.1 7511

4th Dam

Lyons-DL Achiever Guess-Red VG-86

5-03 2x 327d 26310 3.4 898 3.0 799

Life: 2680d 196520 3.5 6888 2.9 5792

Lot 62

KERNDT GIFT GETUP-RED

145174839

Born: March 9, 2019

2-01 2x 16d 723 5.8 42 3.7 27 RIP

Fresh: May 1, 2021

Lot 62A

HEIFER CALF-RED

Pending Born: May 11, 2021

Sire: Kenmore Loyal P-Red

566H01296 GTPI +2243G

Dam: Kerndt Gift Get-Up-Red

Coyne-Farms Sympati Pat-Red

3012178104 TP TC TY TV TL TD

PTA +867M +45F +39P 99R 4/21

PTA +3.2PL 2.90SCS +0.0DPR 3.0%DCE

PTA +.87T +1.42UDC +.89FLC 98R 4/21

GTPI +2580C

Kerndt Gout Gift-Red

144188275 Good-80 @ 3-05

Dymenthalm S Sympatico-ET

CAN 11004723 EX-90-CAN RC TP TY TV TL TD

PTA +1102M +39F +22P 99R 4/21

PTA +.83T +1.10UDC +.64FLC GTPI +2342G

Butlerview Colt Prairie-ET

71016158 Very Good-86 VG-MS DOM RC TY

1-11 3x 365d 30230 3.8 1144 3.3 1001

Zimmerview Zinger-ET

73926742 RC TP TY TV TL TD

PTA +1028M +5F +23P 98R 4/21

PTA +1.55T +1.75UDC +.57FLC GTPI +2244G

Kerndt Gambie Gout

55212230 Very Good-86 VG-MS @ 4-09 RC

3-11 2x 314d 22410 3.3 738 3.0 675

2-11 2x 292d 19270 .5 684 3.0 575

3rd Dam

Lyons-DL Advnt Gypsy-Red-ET VG-88 EVVVV

4-11 2x 342d 28810 3.7 1072 3.2 922

4th Dam

Lyons-DL Rubens Gem-Red EX-94 EEEEE 4E

7-00 2x 305d 33540 3.6 1217 3.0 1016

Life: 3069d 242080 3.8 9203 3.1 7511

5th Dam

Lyons-DL Achiever Guess-Red VG-86

5-03 2x 327d 26310 3.4 898 3.0 799

Life: 2680d 196520 3.5 6888 2.9 5792

Lot 63

KERNDT SHEPY SLEEPY

144187845 Very Good-86 EX-MS @ 4-00
 Born: April 6, 2017
 2-10 2x 245d 19720 4.5 879 3.1 611
 1-11 2x 275d 16330 4.5 735 3.3 534
 3-08 2x 141d 14585 3.9 566 2.8 415 RIP

Bred: March 1, 2021 to Welcome Derby 4369-ET
 7H015477 GTPI +2662G PTA +3.39T +2.59UDC



SLEEPY

Seagull-Bay Konan-ET

312720425 RC TP TY TV TL TD
 PTA -212M +56F +13P 95R 4/21
 PTA +1.8PL 2.90SCS -0.3DPR 3.1%DCE
 PTA +1.32T +1.96UDC +1.12FLC 87R 4/21
 GTPI +2482G

Kerndt Chris Shepy

55212726 Good-79 @ 2-09
 4-03 2x 282d 23740 3.2 765 2.9 689
 3-00 2x 273d 21740 3.0 661 3.1 671
 2-00 2x 275d 17910 3.4 613 3.1 548

Seagull-Bay Silver-ET

72156794 GM 8/18 TC TY TV TL TD
 PTA +634M +74F +32P 99R 4/21
 PTA +1.60T +1.78UDC +1.28FLC GTPI +2539G

MD-Valleyvue Nuno Kim-ET

71500120 Excellent-90 EVVEE RC PO TL TD
 5-01 3x 365d 32590 4.7 1542 3.3 1062
 Life: 1564d 123550 4.7 5820 3.3 4085

Palmyra Ladd Man-P-ET

71506037 RC PC TY TV TL TD
 PTA +34M -15F +12P 98R 4/21
 PTA +.59T +1.35UDC +.20FLC GTPI +2181G

Kerndt Spot Chris Spook

55212204 Good Plus-80 @ 2-05
 3-09 2x 321d 21700 3.6 780 3.0 650
 5-00 2x 261d 20150 3.8 756 2.9 589
 2-10 2x 277d 18820 3.5 662 2.9 550

3rd Dam

Kerndt Gypsy Spot-Red-ET VG-88

4th Dam

Lyons-DL Advnt Gypsy-Red-ET VG-88 EVVVV

4-11 2x 342d 28810 3.7 1072 3.2 922

5th Dam

Lyons-DL Rubens Gem-Red EX-94 EEEEE 4E

7-00 2x 305d 33540 3.6 1217 3.0 1016

Life: 3069d 242080 3.8 9203 3.1 7511

6th Dam

Lyons-DL Achiever Guess-Red VG-86

5-03 2x 327d 26310 3.4 898 3.0 799

Life: 2680d 196520 3.5 6888 2.9 5792

Lot 64

KERNDT COPPER CAT

144875090
 Born: July 17, 2019

Bred: Sept. 17, 2020 to Cherry-Lily Zip Luster-P-ET
 7H014160 GTPI +2677G +2.18T PC PO A2A2

Sonnek GC Corvette-ET

71391400 Excellent-92 TR TP TY TV TL TD
 PTA -148M -2F +0P 99R 4/21
 PTA -3.1PL 2.89SCS -1.8DPR 2.0%DCE
 PTA +1.97T +.79UDC +1.43FLC 99R 4/21
 GTPI +1926G

Kerndt Candy Copper

144187854 Good Plus-81 @ 3-03
 2-03 2x 274d 18730 3.7 699 3.0 558

Mr Chassity Gold Chip-ET

140145553 Excellent-94 TR TP TY TV TL TD
 PTA -625M -23F -38P 99R 4/21
 PTA +1.51T +1.09UDC +1.11FLC GTPI +1748G

Sonnek Damion Charlie-ET

138545776 Excellent-94 4E
 10-1 2x 365d 32980 3.6 1179 3.3 1101
 Life: 3613d 264700 3.9 10418 3.4 9119

Seagull-Bay Konan-ET

312720425 RC TP TY TV TL TD
 PTA -212M +56F +13P 95R 4/21
 PTA +1.32T +1.96UDC +1.12FLC GTPI +2482G

Kerndt Collie Candy

55212728 Good-76 @ 2-08
 2-11 2x 313d 24230 3.5 846 2.9 691
 3-09 2x 249d 21400 4.0 852 3.0 647

3rd Dam

Kerndt Collet Collie VG-85 VG-MS

4-07 2x 322d 26270 3.3 879 2.8 725

4th Dam

Kerndt Corny Collet GP-84 VG-MS

4-02 2x 320d 22800 3.9 892 3.0 691

5th Dam

Kerndt Carrot Janus Corny GP-83

5-04 2x 365d 29930 3.8 1137 2.9 877

Life: 1914d 137960 3.8 5182 2.9 4054

6th Dam

Kerndt Colette Swind Carrot GP-82

3-03 2x 365d 28160 3.9 1091 3.1 872

7th Dam

Kelland Mark Colette VG-86 EX-MS

3-07 2x 365d 34800 3.0 1037 2.7 937

8th Dam

Kelland Tradition Colette VG-86 EX-MS

8-02 2x 353d 26780 3.2 855 2.7 736

Life: 1985d 120880 3.4 4072 2.8 3382



VATLAND MOGUL MOCHA 3665-ET VG-87
GRANDAM OF LOTS 65 & 66

Lot 65

KERNDT MORGAN MAXIE-ET

143994071 Very Good-88 VVVVE @ 4-10

Born: June 9, 2016

3-04 2x 241d 20380 3.7 750 2.8 561

2-03 2x 309d 18690 4.3 796 3.2 594

4-02 2x 256d 25077 4.0 1008 2.9 732 RIP

Bred: Dec. 12, 2020 to Siemers Avz Hanley 31445-ET
250H015322 GTPI +2633G +3.27T +2.54UDC

S-S-I Maurice Headway-ET

3009554608 TY TV TL TD

PTA -617M +23F +1P 93R 4/21

PTA -.29T +1.01UDC +.17FLC GTPI +2259G

S-S-I Suprsire Miri 8679-ET

3011538078 Excellent-90 EEEVE GMD DOM TP TL

3-04 3x 365d 44540 3.5 1551 3.1 1360

Life: 1354d 137380 3.7 5060 3.4 4631

Morningview McC Kingboy-ET

72044077 Excellent-92 TR TP TV TY TV TL TD

PTA +825M +23F +23P 99R 4/21

PTA +1.91T +1.56UDC +.22FLC GTPI +2341G

Vatland Mogul Mocha 3665-ET

71207074 Very Good-87 EVEVV @ 4-10 TV TL

4-10 2x 365d 34270 4.2 1452 3.1 1070

3-10 2x 320d 28410 4.5 1287 3.0 860

2-04 2x 365d 27980 4.2 1163 3.2 885

Life: 1429d 125240 4.3 5422 3.1 3932

S-S-I Headway Alltime-ET

3125202021 Excellent-90 TR TP TC TY TV TL TD

PTA -532M +13F +9P 99R 4/21

PTA +2.7PL 2.64SCS +4.0DPR 2.3%DCE

PTA -.36T +1.15UDC -.79FLC 97R 4/21

GTPI +2364G

Vatland Kboy Morgan 4137-ET

3126231361 TL TD

GTPI +2369G 4/21

1-10 2x 365d 18460 4.2 774 3.2 595

3rd thru 14th Dams

Vatland Obsvr Maggie 3265-ET GP-84 VG-MS

2-11 2x 302d 26820 4.3 1151 3.6 960

Vatland O Man Mary 2007 VG-89 VG-MS DOM

4-01 2x 365d 36790 4.1 1500 3.5 1280

Vatland Morty Marie 1694

Olmar Mattie Marie VG-85 VG-MS

4-00 3d 305d 37640 3.9 1465 3.1 1171

Life: 1246d 137860 4.0 5499 3.2 4406

Olmar Bellwood Rosemarie VG-87

5-06 2x 365d 25120 3.3 832 2.8 703

Olmar Blackstar Rosie-Sue VG-88

6-05 2x 365d 32440 3.5 1121 2.7 892

Life: 2505d 197740 3.5 9666 2.8 5594

Olmar Mark Rosie VG-88

6-05 2x 365d 33100 3.7 1228 2.9 955

Olmar Bell Rosebud VG-87 GMD DOM

4-06 2x 365d 36910 3.4 1268 2.7 1009

Life: 2872d 216150 3.6 7883 2.8 6084

Olmar Elevation Rose EX-90

8-08 2x 365d 23250 4.6 1059 3.1 732

Olmar Bestlite Rose VG-85

Olmar Reflection Reta VG-88

5-10 2x 359d 27960 3.6 993

Olmar Skyliner Cookie VG-85

5-04 2x 365d 20450 3.6 727



KERNDT MORGAN MONA EX-90
SELLS AS LOT 66

Lot 66

KERNDT MORGAN MONA

144363117 Excellent-90 EEEVE @ 3-06
Born: October 18, 2017
2-00 2x 315d 23120 3.9 898 3.0 684
3-00 2x 206d 22169 3.9 854 2.9 643 RIP

Bred: Feb. 19, 2021 to OCD Mystic Crush-ET
250HO15236 GTPI +2484G PTA +3.03T

Mr Chassity Gold Chip-ET

140145553 Excellent-94 TR TP TY TV TL TD
PTA -625M -23F -38P 99R 4/21
PTA +1.51T +1.09UDC +1.11FLC GTPI +1748G

Sonnek Damion Charlie-ET

138545776 Excellent-94 4E
10-1 2x 365d 32980 3.6 1179 3.3 1101
Life: 3613d 264700 3.9 10418 3.4 9119

Morningview McC Kingboy-ET

72044077 Excellent-92 TR TP TY TV TL TD
PTA +825M +23F +23P 99R 4/21
PTA +1.91T +1.56UDC +.22FLC GTPI +2341G

Vatland Mogul Mocha 3665-ET

71207074 Very Good-87 EVEV @ 4-10 TV TL
4-10 2x 365d 34270 4.2 1452 3.1 1070
3-10 2x 320d 28410 4.5 1287 3.0 860
2-04 2x 365d 27980 4.2 1163 3.2 885
Life: 1429d 125240 4.3 5422 3.1 3932

Sonnek GC Corvette-ET

71391400 Excellent-92 TR TP TY TV TL TD
PTA -148M -2F +0P 99R 4/21
PTA -3.1PL 2.89SCS -1.8DPR 2.0%DCE
PTA +1.97T +.79UDC +1.43FLC 99R 4/21
GTPI +1926G

Vatland Kboy Morgan 4137-ET

3126231361 TL TD
GTPI +2369G 4/21
1-10 2x 365d 18460 4.2 774 3.2 595

Lot 67

KERNDT MONA MOLLY

145156921 Born: October 23, 2020
Sire: Morningview Radio-ET
94HO19189 GTPI +2552 PTA +2.54T A2A2
Dam: Kerndt Morgan Mona

3rd thru 10th Dams

Vatland Obsvr Maggie 3265-ET GP-84 VG-MS

2-11 2x 302d 26820 4.3 1151 3.6 960

Vatland O Man Mary 2007 VG-89 VG-MS DOM

4-01 2x 365d 36790 4.1 1500 3.5 1280

Vatland Morty Marie 1694

Olmar Mattie Marie VG-85 VG-MS

4-00 3d 305d 37640 3.9 1465 3.1 1171

Life: 1246d 137860 4.0 5499 3.2 4406

Olmar Bellwood Rosemarie VG-87

5-06 2x 365d 25120 3.3 832 2.8 703

Olmar Blackstar Rosie-Sue VG-88

6-05 2x 365d 32440 3.5 1121 2.7 892

Life: 2505d 197740 3.5 9666 2.8 5594

Olmar Mark Rosie VG-88

6-05 2x 365d 33100 3.7 1228 2.9 955

Olmar Bell Rosebud VG-87 GMD DOM

4-06 2x 365d 36910 3.4 1268 2.7 1009

Life: 2872d 216150 3.6 7883 2.8 6084

Next Four Dams VG & EX

Lot 68

KERNDT FUN FLATTERY

55212937 Good Plus-84 @ 2-11
 Born: April 1, 2013
 5-11 2x 362d 30140 4.3 1290 3.1 929
 7-02 2x 338d 30203 3.8 1142 2.9 865
 4-10 2x 328d 23600 4.0 935 3.0 708
 3-09 2x 334d 22810 3.8 868 3.2 721
 2-08 2x 307d 19489 4.1 808 3.2 614
 Life: 1669d 126230 4.0 5043 3.0 3837

Bred: Sept. 5, 2020 to Cherry-Lily Zip Luster-P-ET
 7H014160 GTPI +2677G +2.18T PC PO A2A2

Lincoln-Hill Shot Laser-ET

62072898 Excellent-92 TR TP TV TL TY TD
 PTA -172M +15F -15P 99R 4/2
 PTA -2.0PL 3.24SCS +0.2DPR2.3%DCE
 PTA +.66T +.30UDC -.03FLC 99R 4/21
 GTPI +1896G

Kerndt Fanny Fun

53556639 Very Good-88 VEVVV
 6-02 2x 365d 38210 3.1 1167 2.8 1058
 4-07 2x 365d 34480 3.4 1163 2.9 1013
 7-09 2x 365d 33240 3.2 1067 2.9 976
 3-04 2x 365d 31900 3.1 980 2.8 899
 Life: 1967d 171170 3.2 5490 2.9 4955

Picston Shottle-ET

GBR 598172 EX-95-GBR GM 8/10 TV TL

Lincoln-Hills Ito Nibbles

60542016 Very Good-88 VEVEV GMD DOM
 3-00 2x 305d 34190 3.6 1225 2.9 1006
 Life: 986d 102260 3.8 3885 2.9 3006

Glen-Valley BW Captain-ET

132557357 Excellent-94 TR TY TV TL TD
 PTA +.21T +.79UDC -.21FLC GTPI +1808G

Kerndt Forbidden Mush Fanny

207497298 Very Good-86 VVVVV @ 4-10
 4-03 2x 328d 25120 3.7 938 3.1 774
 3-02 2x 293d 18770 4.0 749 3.4 637
 5-04 2x 224d 18180 3.9 711 3.2 585

3rd Dam

Kerndt Mrytle Con Mush GP-83

3-05 2x 230d 19590 2.9 565 2.7 527

4th Dam

Kerndt Mist Luke Mrytle-ET EX-90 EVEVE

6-07 2x 359d 34570 3.4 1184 2.8 955
 Life: 1574d 130200 3.5 4554 2.9 3753

5th Dam

Kerndt Maud Holiday Mist-ET VG-87 GMD DOM

6-11 2x 365d 35860 4.2 1505 3.2 1153
 Life: 2366d 187000 4.2 7909 3.3 6112

6th Dam

Kerndt Mine Mark Maud EX-91 3E GMD DOM

8-08 2x 314d 23120 5.5 1269 2.9 681
 Life: 2734d 177520 4.3 7634 3.2 5757

7th Dam

Kerndt May Wayne Mine EX-91 EEEV DOM

6-03 2x 365d 28330 3.8 1065 3.0 864
 life: 2241d 133480 3.9 5215 3.1 4153

8th Dam

Kirchland Alert May VG-87 EX-MS DOM

6-06 2x 305d 17970 4.1 743
 Life: 2073d 110000 4.2 4660

Lot 69

KERNDT FLAT FUNCKY

144626995
 Born: April 8, 2018
 2-01 2x 257d 15720 3.9 613 3.0 470

Fresh: May 14, 2021

View-Home Monterey-ET

69087180 TC TY TV TL TD
 PTA +105M +27F +20P 99R 4/21
 PTA +2.27T +1.97UDC +.97FLC GTPI +2435G

Triplecrown-MH Tango 641-ET

72997760 TL TD

Quality Doorman Mario-ET

CAN 11842661 VG-85-CAN TY TV TL TD
 PTA -1067M -26F -18P 96R 4/21
 PTA +2.25T +1.24UDC +.49FLC GTPI +1773G

Kerndt Fun Flattery

55212937 Good Plus-84 @ 2-11
 5-11 2x 362d 30140 4.3 1290 3.1 929
 7-02 2x 338d 30203 3.8 1142 2.9 865
 4-10 2x 328d 23600 4.0 935 3.0 708
 Life: 1669d 126230 4.0 5043 3.0 3837

Sells as Lot 68

Endco Mambo-ET

3129038374 TR TP TC TY TV TL TD
 PTA +746M +30F +37P 92R 4/21
 PTA +0.3PL 2.89SCS -1.8DPR 2.1%DCE
 PTA +1.81T +1.35UDC +.39FLC 87R 4/21
 GTPI +2395G

Kerndt Flattery Flat

143812711
 2-03 2x 273d 16048 3.9 633 3.2 509

3rd Dam

Kerndt Fanny Fun VG-88 VEVVV

6-02 2x 365d 38210 3.1 1167 2.8 1058
 Life: 1967d 171170 3.2 5490 2.9 4955

4th Dam

Kerndt Forbidden Mush Fanny VG-86 VVVVV

4-03 2x 328d 25120 3.7 938 3.1 774

5th Dam

Kerndt Mrytle Con Mush GP-83

3-05 2x 230d 19590 2.9 565 2.7 527

6th Dam

Kerndt Mist Luke Mrytle-ET EX-90 EVEVE

6-07 2x 359d 34570 3.4 1184 2.8 955
 Life: 1574d 130200 3.5 4554 2.9 3753

7th Dam

Kerndt Maud Holiday Mist-ET VG-87 GMD DOM

6-11 2x 365d 35860 4.2 1505 3.2 1153
 Life: 2366d 187000 4.2 7909 3.3 6112

8th Dam

Kerndt Mine Mark Maud EX-91 3E GMD DOM

8-08 2x 314d 23120 5.5 1269 2.9 681
 Life: 2734d 177520 4.3 7634 3.2 5757

9th Dam

Kerndt May Wayne Mine EX-91 EEEV DOM

6-03 2x 365d 28330 3.8 1065 3.0 864
 life: 2241d 133480 3.9 5215 3.1 4153

10th Dam

Kirchland Alert May VG-87 EX-MS DOM

Life: 2073d 110000 4.2 4660



ME-DO-MEADOWS DURHAM ANNIE EX-91 2E
DAM OF LOT 70

Lot 70

TEAM BROKAW ANNETTE

3130016542 Very Good-85 VG-MS @ 2-11

Born: March 1, 2016

3-00 2x 365d 23740 4.3 1009 3.2 765

2-00 2x 309d 17410 3.9 673 3.2 563

4-03 2x 323d 27072 3.8 1031 3.1 839 RIP

Bred: April 5, 2021 to Black Silver Crushabull Stan
7H015220 GTPI +2041G PTA +3.15T +3.05UDC

Mr Atwood Brokaw-ET

140602463 Very Good-86 TR TP TY TV TL A2A2

PTA -540M -1F -4P 99R 4/21

PTA -3.9PL 3.22SCS -1.9DPR 3.7%DCE

PTA +2.60T +1.66UDC +.57FLC 99R 4/21

GTPI +1862G

Me-Do-Meadows Durham Annie

65838578 Excellent-91 EEVVE 2E

3-00 2x 365d 26930 3.8 1026 2.9 794

3rd Dam

Luck-E Mdn Leader Anika VG-88 VG-MS

2-09 2x 305d 21230 3.7 780 3.1 637

4th Dam

Luck-E Jolt Ann EX-92 EEEEE

2-03 2x 365d 24360 3.2 780 3.0 726

• Grand Champion Mexico National Show 2003

Regancrest Elton Durham-ET

2250783 Excellent-90 GM 8/01 TR CV TL

PTA -1118M -74F -24P 99R 4/21

PTA +.76T +.39UDC +.97FLC GTPI +1501G

Miss Me-Do Charles Annabell

134382173 Excellent-93 EEEVE 2E

5-02 2x 365d 37100 3.3 1208 3.0 1199

6-05 2x 317d 36410 3.4 1243 2.8 1011

4-02 2x 317d 33870 3.1 1065 2.8 965

Life: 1897d 187400 3.1 5859 2.8 5317

Lot 71

TAMARLAINA DOC CINDER

144817803

Born: March 2, 2019

2-00 2x 61d 4711 3.8 181 2.8 131 RIP

Fresh: March 20, 2021

Woodcrest King Doc

840 3132417775 Excellent-90 GM 12/20 TR TP TC TY

PTA +1708M +77F +60P 99R 4/21

PTA +.7PL 3.06SCS -1.7DPR 2.2%DCE

PTA +3.40T +2.41UDC +2.14FLC 99R 4/21

GTPI +2836G

Team Brokaw Annette

3130016542 Very Good-85 VG-MS @ 2-11

3-00 2x 365d 23740 4.3 1009 3.2 765

2-00 2x 309d 17410 3.9 673 3.2 563

4-03 2x 323d 27072 3.8 1031 3.1 839 RIP

Sells as Lot 70

3rd Dam

Miss Me-Do Charles Annabell EX-93 EEEVE 2E

5-02 2x 365d 37100 3.3 1208 3.0 1199

Life: 1897d 187400 3.1 5859 2.8 5317

4th Dam

Luck-E Mdn Leader Anika VG-88 VG-MS

2-09 2x 305d 21230 3.7 780 3.1 637

5th Dam

Luck-E Jolt Ann EX-92 EEEEE

Mr Atwood Brokaw-ET

140602463 Very Good-86 TR TP TY TV TL A2A2

PTA -540M -1F -4P 99R 4/21

PTA +2.60T +1.66UDC +.57FLC GTPI +1862G

Me-Do-Meadows Durham Annie

65838578 Excellent-91 EEVVE 2E

3-00 2x 365d 26930 3.8 1026 2.9 794

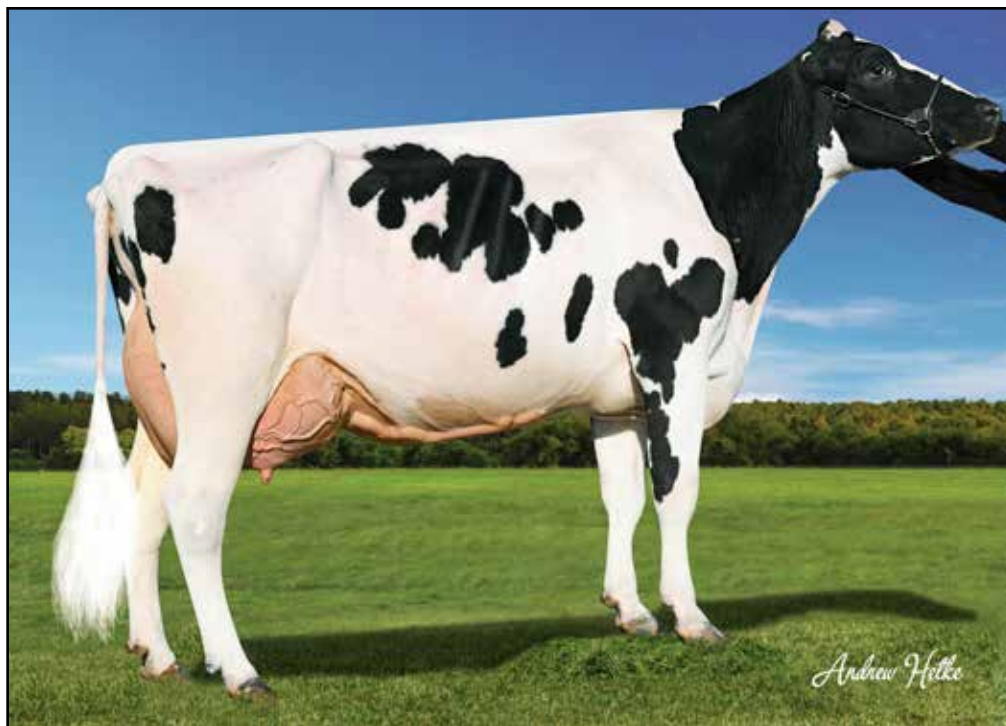

MELARRY MOGUL FRECK-ET EX-90 2E DOM
GRANDAM OF LOT 72

Lot 72

Webb-Vue Spark 2060-ET

72850448 TR TP TY TV TL TD
 PTA +2003M +36F +49P 99R 4/21
 PTA +2.7PL 2.77SCS -3.3DPR 2.0%DCE
 PTA +.65T +1.03UDC -1.23FLC 99R 4/21
 GTPI +1926G

Melarry Halogen Frecked-ET

72942412 Good Plus-83 @ 4-11
 2-03 2x 348d 18580 4.5 835 3.4 634
 3-05 2x 276d 17060 4.8 819 3.4 578

KERNDTNORROW DREAMON-ET

143812690 Good Plus-84 VG-MS @ 3-02 TR TL TD
 Born: December 24, 2015
 GTPI +2440G PTA +1190M 4/21
 3-05 2x 324d 27790 3.5 968 2.9 808
 2-02 2x 353d 25710 3.7 950 3.1 786
 4-07 2x 280d 25680 3.5 910 3.0 768

Bred: Oct. 14, 2020 to Siemers Avz Hanley 31445-ET
 250H015322 GTPI +2633G +3.27T +2.54UDC

Seagull-Bay Supersire-ET

69981349 Excellent-90 TR TP TC TY TV TL TD
 PTA +1244M +68F +39P 99R 4/21
 PTA -.08T -.08UDC -.88FLC GTPI +2429G

Webb-Vue Gabor Mycala-ET

69334873 Excellent-91 EEVVE GMD DOM TY
 7-06 3x 365d 46710 4.2 1960 3.1 1437
 Life: 1365d 152790 4.1 6272 3.1 4729

Cookiecutter Petron Halogen

3008710387 TP TY TV TL TD
 PTA +.60T +1.19UDC -.01F;C GTPI +2236G

Melarry Mogul Freck-ET

58554945 Excellent-90 VEEVE 2E DOM
 4-08 2x 365d 49660 3.3 1625 2.8 1398
 3-07 2x 365d 34770 3.7 1287 3.3 1138
 2-04 2x 365d 33430 3.6 1207 3.0 1018
 Life: 1547d 153150 3.5 5416 3.1 4792

Lot 73

KERNDTNORROW DEBBIE

145156891 Born: August 9, 2020
Sire: Cherry-Lily Zip Luster-P-ET
 7H014160 GTPI +2677G +2.18T PC PO A2A2
Dam: Kerndnorrow Dreamon-ET

3rd thru 10th Dams

Melarry Super Freestyle-ET VG-86 VG-MS

2-04 2x 365d 36070 3.1 1136 3.1 1113

Melarry Colby Freckles-ET EX-90 EEVVE MF TY

2-02 2x 365d 30390 3.6 1097 3.2 984

Melarry Potter Freckle-ET EX-90 EX-MS

3-02 2x 365d 30810 4.2 1308 3.2 986

Life: 1411d 101580 4.3 4372 3.2 3291

Melarry Champion Fleece

Melarry Tugoloita Fudge-ET VG-88 VG-MS *MF

4-05 2x 365d 36040 4.4 1576 3.4 1227

Life: 2447d 203610 4.5 9186 3.4 6937

Melarry Luke Final-ET EX-90 EX-MS 2E

5-03 2x 365d 35320 3.9 1386 3.3 1162

Life: 1713d 136630 3.8 5239 3.3 4514

Melarry Valor Frosty EX-94 2E DOM

3-10 2x 365d 29190 4.1 1200 3.4 985

Life: 2437d 147150 4.2 6126 3.5 5143

Melarry Chairman Francy EX-92 5E GMD DOM

Life: 4715d 289830 3.9 1121 3.2 9410

Lot 74

KERNDTNORROW DRAGON

144496923 TR TC TL TD
 Born: February 26, 2018
 GTPI +2397G 4/21
 2-00 2x 301d 19740 4.6 903 3.2 626
 3-00 2x 69d 5549 4.4 244 3.2 176 RIP

Bred: May 10, 2021 to Cherry-Lily Zip Luster-P-ET
 7H014160 GTPI +2677G +2.18T PC PO A2A2

Woodcrest Mogul Yoder-ET

72254526 Excellent-90 GM 12/17 TR TP TY TV TL TD
 PTA +519M +81F +32P 99R 84/21
 PTA +.65T +1.20UDC +.39FLC GTPI +2635G

Wa-Del Massey Belinda-ET

142259036 Very Good-85 VG-MS TL TD
 4-06 2x 365d 32870 3.9 1270 3.4 1134
 2-05 2x 365d 29560 4.0 1187 3.5 1038

Webb-Vue Spark 2060-ET

72850448 TR TP TY TV TL TD
 PTA +2003M +36F +49P 99R 4/21
 PTA +.65T +1.03UDC -1.23FLC GTPI +1926G

Melarry Halogen Frecked-ET

72942412 Good Plus-83 @ 4-11
 2-03 2x 348d 18580 4.5 835 3.4 634
 3-05 2x 276d 17060 4.8 819 3.4 578

Wa-Del Yoder Bandares-ET

143189741 TR TP TC TY TV TL TD
 PTA -659M +26F +7P 99R 4/21
 PTA +2.6PL 2.75SCS +0.2DPR 2.5%DCE
 PTA +.67T +1.69FLC +.48FLC 99R 4/21
 GTPI +2345G

Kerndtnorrow Dreamon-ET

143812690 Good Plus-84 VG-MS @ 3-02 TR TL TD
 GTPI +2440G PTA +1190M 4/21
 3-05 2x 324d 27790 3.5 968 2.9 808
 2-02 2x 353d 25710 3.7 950 3.1 786
 4-07 2x 280d 25680 3.5 910 3.0 768
Sells as Lot 72

3rd thru 11th Dams

Melarry Mogul Freck-ET EX-90 VEEVE 2E DOM
 4-08 2x 365d 49660 3.3 1625 2.8 1398
 Life: 1547d 153150 3.5 5416 3.1 4792
Melarry Super Freestyle-ET VG-86 VG-MS
 2-04 2x 365d 36070 3.1 1136 3.1 1113
Melarry Colby Freckles-ET EX-90 EEVVE MF TY
 2-02 2x 365d 30390 3.6 1097 3.2 984
Melarry Potter Freckle-ET EX-90 EX-MS
 3-02 2x 365d 30810 4.2 1308 3.2 986
 Life: 1411d 101580 4.3 4372 3.2 3291
Melarry Champion Fleece
Melarry Tugoloita Fudge-ET VG-88 VG-MS *MF
 4-05 2x 365d 36040 4.4 1576 3.4 1227
 Life: 2447d 203610 4.5 9186 3.4 6937
Melarry Luke Final-ET EX-90 EX-MS 2E
 5-03 2x 365d 35320 3.9 1386 3.3 1162
 Life: 1713d 136630 3.8 5239 3.3 4514
Melarry Valor Frosty EX-94 2E DOM
 3-10 2x 365d 29190 4.1 1200 3.4 985
 Life: 2437d 147150 4.2 6126 3.5 5143
Melarry Chairman Francy EX-92 5E GMD DOM
 Life: 4715d 289830 3.9 1121 3.2 9410

Lot 75

KERNDTNORROW DAY

145048075
 Born: March 20, 2020

Plain-Knoll King Royal-ET

74564764 Very Good-86 TR TP TC TY TV TL TD
 PTA +236M +58F +35P 99R 4/21
 PTA +2.61T +2.13UDC +1.26FLC GTPI +2570G

Sandy-Valley Slv Essence-ET

3125601342 Excellent-92 EEEEE
 4-04 2x 342d 35240 4.5 1587 3.2 1142
 3-00 2x 305d 26590 4.8 1285 3.8 1004

Wa-Del Yoder Bandares-ET

143189741 TR TP TC TY TV TL TD
 PTA -659M +26F +7P 99R 4/21
 PTA +.67T +1.69FLC +.48FLC GTPI +2345G

Kerndtnorrow Dreamon-ET

143812690 Good Plus-84 VG-MS @ 3-02 TR TL TD
 GTPI +2440G PTA +1190M 4/21
 3-05 2x 324d 27790 3.5 968 2.9 808
 2-02 2x 353d 25710 3.7 950 3.1 786
 4-07 2x 280d 25680 3.5 910 3.0 768
Sells as Lot 72

Sandy-Valley KR Excalibur

3140616380 TR TP TC TY TV TL TD
 PTA +620M +93F +45P 80R 4/21
 PTA +1.0PL 2.98SCS -1.1DPR 1.8%DCE
 PTA +2.65T +1.96UDC +1.12FLC 80R 4/21
 GTPI +2819G

Kerndtnorrow Dragon

144496923 TR TC TL TD
 GTPI +2397G 4/21
 2-00 2x 301d 19740 4.6 903 3.2 626
 3-00 2x 69d 5549 4.4 244 3.2 176 RIP
Sells as Lot 74

3rd thru 12th Dams

Melarry Halogen Frecked-ET GP-83
 2-03 2x 348d 18580 4.5 835 3.4 634
Melarry Mogul Freck-ET EX-90 VEEVE 2E DOM
 4-08 2x 365d 49660 3.3 1625 2.8 1398
 Life: 1547d 153150 3.5 5416 3.1 4792
Melarry Super Freestyle-ET VG-86 VG-MS
 2-04 2x 365d 36070 3.1 1136 3.1 1113
Melarry Colby Freckles-ET EX-90 EEVVE MF TY
 2-02 2x 365d 30390 3.6 1097 3.2 984
Melarry Potter Freckle-ET EX-90 EX-MS
 3-02 2x 365d 30810 4.2 1308 3.2 986
 Life: 1411d 101580 4.3 4372 3.2 3291
Melarry Champion Fleece
Melarry Tugoloita Fudge-ET VG-88 VG-MS *MF
 4-05 2x 365d 36040 4.4 1576 3.4 1227
 Life: 2447d 203610 4.5 9186 3.4 6937
Melarry Luke Final-ET EX-90 EX-MS 2E
 5-03 2x 365d 35320 3.9 1386 3.3 1162
 Life: 1713d 136630 3.8 5239 3.3 4514
Melarry Valor Frosty EX-94 2E DOM
 3-10 2x 365d 29190 4.1 1200 3.4 985
 Life: 2437d 147150 4.2 6126 3.5 5143
Melarry Chairman Francy EX-92 5E GMD DOM
 Life: 4715d 289830 3.9 1121 3.2 9410



MELARRY COLBY FRECKLES-ET EX-90 EEVVE
6TH DAM OF LOTS 76 & 77



MELARRY POTTER FRECKLE-ET EX-90 EX-MS
7TH DAM OF LOTS 76 & 77

Lot 76

KERNDTNORROW HAPPY HULA

144627071 Very Good-85 @ 2-11
Born: May 12, 2018
2-03 2x 253d 19866 3.9 774 3.2 634 RIP

Bred: Sept. 22, 2020 to Cherry-Lily Zip Luster-P-ET
7H014160 GTPI +2677G +2.18T PC PO A2A2

Woodcrest King Doc

840 3132417775 Excellent-90 GM 12/20 TR TP TC TY
PTA +1708M +77F +60P 99R 4/21
PTA +.7PL 3.06SCS -1.7DPR 2.2%DCE
PTA +3.40T +2.41UDC +2.14FLC 99R 4/21
GTPI +2836G

Kerndtnorrow Happy-ET

144005437 Good Plus-82 @ 2-11 TR TL TD
GTPI +2490G 4/21
2-01 2x 305d 17360 4.5 778 3.4 597

3rd, 4th & 5th Dams

Melarry Mogul Freck-ET EX-90 VEEVE 2E DOM
4-08 2x 365d 49660 3.3 1625 2.8 1398
Life: 1547d 153150 3.5 5416 3.1 4792
Melarry Super Freestyle-ET VG-86 VG-MS
2-04 2x 365d 36070 3.1 1136 3.1 1113
Melarry Colby Freckles-ET EX-90 EEVVE MF TY
2-02 2x 365d 30390 3.6 1097 3.2 984

De-Su 12128 Tailor-ET

72851671 TC TY TV TL TD
PTA +630M +21F +31P 99R 4/21
PTA +.75T +.89UDC -.44FLC GTPI +2540G

Melarry Halogen Frecked-ET

72942412 Good Plus-83 @ 4-11
2-03 2x 348d 18580 4.5 835 3.4 634
3-05 2x 276d 17060 4.8 819 3.4 578

Lot 77

KERNDTNORROW DREAMON DILLY

144820531
Born: June 12, 2019

Bred: Sept. 20, 2020 to Melarry Why Not-ET
566H01332 GTPI +2796G 4/21

Misty-Moor Porsche-ET

3144934001 Excellent-90 TR TP TC TY TV TL TD
PTA +1096M +38F +36P 80R 4/21
PTA +5.8PL 2.67SCS +1.9DPR 2.65DCE
PTA +1.22T +1.07UDC +.90FLC 79R 4/21
GTPI +2660G

Kerndtnorrow Dreamon-ET

143812690 Good Plus-84 VG-MS @ 3-02 TR TL TD
GTPI +2440G PTA +1190M 4/21
3-05 2x 324d 27790 3.5 968 2.9 808
2-02 2x 353d 25710 3.7 950 3.1 786
4-07 2x 280d 25680 3.5 910 3.0 768
Sells as Lot 72

3rd, 4th & 5th Dams

Melarry Mogul Freck-ET EX-90 VEEVE 2E DOM
4-08 2x 365d 49660 3.3 1625 2.8 1398
Life: 1547d 153150 3.5 5416 3.1 4792
Melarry Super Freestyle-ET VG-86 VG-MS
2-04 2x 365d 36070 3.1 1136 3.1 1113
Melarry Colby Freckles-ET EX-90 EEVVE MF TY
2-02 2x 365d 30390 3.6 1097 3.2 984

Webb-Vue Spark 2060-ET

72850448 TR TP TY TV TL TD
PTA +2003M +36F +49P 99R 4/21
PTA +.65T +1.03UDC -1.23FLC GTPI +1926G

Melarry Halogen Frecked-ET

72942412 Good Plus-83 @ 4-11
2-03 2x 348d 18580 4.5 835 3.4 634
3-05 2x 276d 17060 4.8 819 3.4 578

Lot 78

KERDNTNORROW ELEGANT ELLEY

144627000

Born: May 26, 2018

1-10 3x 294d 17670 4.8 851 3.2 569

2-09 2x 80d 7249 3.8 278 2.0 214 RIP

Bred: May 10, 2021 to Adaway Donzino-ET

566H001328 GTPI +2794G +1365M +70F

Woodcrest King Doc

840 3132417775 Excellent-90 GM 12/20 TR TP TC TY

PTA +1708M +77F +60P 99R 4/21

PTA +.7PL 3.06SCS -1.7DPR 2.2%DCE

PTA +3.40T +2.41UDC +2.14FLC 99R 4/21

GTPI +2836G

Kerndtnorrow Elegant-ET

144005428 Good Plus-81 @ 2-10

2-01 2x 290d 15910 4.1 659 3.7 581

Morningview McC Kingboy-ET

72044077 Excellent-92 TR TP TV TY TL TD

PTA +825M +23F +23P 99R 4/21

PTA +1.91T +1.56UDC +.22FLC GTPI +2341G

WBC-ZBW Mack Daddy-ET

840 3012506777 Very Good-88

3-01 3x 365d 39560 3.3 1303 3.2 1280

1-11 3x 365d 37410 3.1 1154 3.2 1188

De-Su 12128 Tailor-ET

72851671 TC TY TV TL TD

PTA +630M +21F +31P 99R 4/21

PTA +.75T +.89UDC -.44FLC GTPI +2540G

Melarry Halogen Frecked-ET

72942412 Good Plus-83 @ 4-11

2-03 2x 348d 18580 4.5 835 3.4 634

3-05 2x 276d 17060 4.8 819 3.4 578

3rd thru 11th Dams

Melarry Mogul Freck-ET EX-90 VEEVE 2E DOM

4-08 2x 365d 49660 3.3 1625 2.8 1398

Life: 1547d 153150 3.5 5416 3.1 4792

Melarry Super Freestyle-ET VG-86 VG-MS

2-04 2x 365d 36070 3.1 1136 3.1 1113

Melarry Colby Freckles-ET EX-90 EEVVE MF TY

2-02 2x 365d 30390 3.6 1097 3.2 984

Melarry Potter Freckle-ET EX-90 EX-MS

3-02 2x 365d 30810 4.2 1308 3.2 986

Life: 1411d 101580 4.3 4372 3.2 3291

Melarry Champion Fleece

Melarry Tugoloita Fudge-ET VG-88 VG-MS *MF

4-05 2x 365d 36040 4.4 1576 3.4 1227

Life: 2447d 203610 4.5 9186 3.4 6937

Melarry Luke Final-ET EX-90 EX-MS 2E

5-03 2x 365d 35320 3.9 1386 3.3 1162

Life: 1713d 136630 3.8 5239 3.3 4514

Melarry Valor Frosty EX-94 2E DOM

3-10 2x 365d 29190 4.1 1200 3.4 985

Life: 2437d 147150 4.2 6126 3.5 5143

Melarry Chairman Francy EX-92 5E GMD DOM

Life: 4715d 289830 3.9 1121 3.2 9410

Lot 79

KERDNTNORROW KINGPIN ELLA

144875317

Born: May 10, 2019

1-10 2x 38d 2339 3.8 89 3.2 75 RIP

Fresh: April 9, 2021

Kerndtway Kingpin-ET

69502423 Excellent-92 TR TP TC TY TV TL TD

PTA +183M +29F +13P 99R 4/21

PTA -1.3PL 2.79SCS -0.1DPR 2.2%DCE

PTA +1.79T +.95UDC +.14LFC 98R 4/21

GTPI +2249G

Kerndtnorrow Elegant-ET

144005428 Good Plus-81 @ 2-10

2-01 2x 290d 15910 4.1 659 3.7 581

De-Su Bkm McCutchen 1174-ET

69990138 Excellent-93 GM 8/15 TR TP TC TY TV TL

PTA +268M +27F +12P 99R 4/21

PTA +2.20T +1.41UDC +1.00FLC GTPI +2233G

Golden-Oaks Obsrvr Dixie-ET

69823260 Excellent-90 EEVVE DOM

2-00 2x 365d 28290 3.9 1102 3.1 883

Life: 1230d 120220 3.7 4503 3.2 3847

De-Su 12128 Tailor-ET

72851671 TC TY TV TL TD

PTA +630M +21F +31P 99R 4/21

PTA +.75T +.89UDC -.44FLC GTPI +2540G

Melarry Halogen Frecked-ET

72942412 Good Plus-83 @ 4-11

2-03 2x 348d 18580 4.5 835 3.4 634

3-05 2x 276d 17060 4.8 819 3.4 578

3rd thru 11th Dams

Melarry Mogul Freck-ET EX-90 VEEVE 2E DOM

4-08 2x 365d 49660 3.3 1625 2.8 1398

Life: 1547d 153150 3.5 5416 3.1 4792

Melarry Super Freestyle-ET VG-86 VG-MS

2-04 2x 365d 36070 3.1 1136 3.1 1113

Melarry Colby Freckles-ET EX-90 EEVVE MF TY

2-02 2x 365d 30390 3.6 1097 3.2 984

Melarry Potter Freckle-ET EX-90 EX-MS

3-02 2x 365d 30810 4.2 1308 3.2 986

Life: 1411d 101580 4.3 4372 3.2 3291

Melarry Champion Fleece

Melarry Tugoloita Fudge-ET VG-88 VG-MS *MF

4-05 2x 365d 36040 4.4 1576 3.4 1227

Life: 2447d 203610 4.5 9186 3.4 6937

Melarry Luke Final-ET EX-90 EX-MS 2E

5-03 2x 365d 35320 3.9 1386 3.3 1162

Life: 1713d 136630 3.8 5239 3.3 4514

Melarry Valor Frosty EX-94 2E DOM

3-10 2x 365d 29190 4.1 1200 3.4 985

Life: 2437d 147150 4.2 6126 3.5 5143

Melarry Chairman Francy EX-92 5E GMD DOM

Life: 4715d 289830 3.9 1121 3.2 9410



PFAFFS MORTY SEASON-ET EX-90
5TH DAM OF LOT 80

Lot 80

KERNDT SHERRY SOUP

144187827 Very Good-85 VG-MS @ 3-03

Born: April 3, 2017

3-02 2x 270d 20576 4.0 819 3.3 670

2-05 2x 220d 12780 4.1 530 3.3 420

Fresh: May 21, 2021

Fly-Higher Pyton Manning-ET

73553225 TR TP TY TV TL TD

PTA -351M +24F +1P 93R 4/21

PTA +0.8PL 2.67SCS -0.1DPR 2.1%DCE

PTA +.56T +.95UDC -.39FLC 80R 4/21

GTPI +2173G

Kerndt Sue Sherry

55212793 Good Plus-81 @ 2-05

2-10 2x 196d 16290 3.4 559 3.1 498

2-00 2x 190d 10640 3.4 363 3.2 336

Matt-Dari Mogul Payton-ET

71667860 Good Plus-82 TR TP TY TV TL TD

PTA +538M +21F +27P 99R 4/21

PTA +.50T +1.31UDC -.51FLC GTPI +2365G

Fly-Higher Supsire Minni-ET

71772297 Very Good-87 EX-MS DOM

5-00 3x 365d 39880 4.2 1661 3.1 1235

Life: 1428d 148260 4.2 6189 3.1 4563

Eildon-Tweed Sup Election

70323493 Very Good-85 TR TP TY TV TL TD

PTA +486M +0F +10P 4/21

PTA -.08T +.10UDC +2.7FLC GTPI +2188C

Kerndt Sassy Sue

55212948 Good Plus-82 @ 2-05

2-00 2x 263d 12980 3.7 485 3.2 411

Lot 80A

HEIFER CALF

Pending Born: May 21, 2021

Sire: Siemers Doc Hancock-ET

250H014579 GTPI +2735G PTA +1232M +3.55T

Dam: Kerndt Sherry Soup

3rd thru 11th Dams

Kerndt Sexy Sassy VG-85

Kerndt-Premier Sexy-ET G-77

Pfaffs Morty Season-ET EX-90 VEVVE

3-09 2x 365d 35930 3.5 1272 3.1 1120

Sher-Est Patron Saucy-ET VG-88 GMD DOM

6-03 2x 365d 31430 4.4 1382 3.8 1207

Sher-Est Thor Soup-TW VG-88 GMD DOM

2-03 2x 365d 34350 4.2 1427 3.6 1228

Sher-Est S-Wind Saturday-ET EX-90 GMD DOM

4-04 2x 365d 41420 4.6 1914 3.0 1261

Eng-Our-Acres Mark Sandy EX-91 EEEEE

5-05 2x 365d 38940 3.9 1508 2.9 1148

Life: 1845d 131861 4.1 5471 3.2 4231

Buena-Vista Tony Sandy EX-91 2E

8-01 2x 365d 23220 3.4 799 3.2 742

Life: 2187d 125290 3.7 5681

Buena-Vista Riley Sandy EX-90 EX-MS

4-04 2x 365d 24860 3.4 853

Lot 81

O-C-E-C GOLD CHIP PAM-ET

840 3142292516
Born: June 6, 2018

Bred: Sept. 21, 2020 to Woodcrest King Doc
29HO12961 GTPI +2836G PTA +1708M +3.40T



MS DUNDEE PETRA EX-94 2E

Mr Chassity Gold Chip-ET

140145553 Excellent-94 TR TP TY TV TL TD
PTA -625M -23F -38P 99R 4/21
PTA +0.1PL 2.79SCS -1.6DPR 1.5%DCE
PTA +1.51T +1.09UDC +1.11FLC 99R 4/21
GTPI +1748G

Ms Dundee Petra

1391677171 Excellent-94 EEVEE 2E
4-05 2x 305d 30140 3.4 1033 3.1 939
5-06 2x 305d 25550 3.3 848 3.2 806
3-02 2x 305d 24690 3.3 816 3.0 747
Life: 1631d 127610 3.5 4444 3.1 4017

Braedale Goldwyn

CAN 10705608 GP-CAN GM 12/11 CD TY TV TL
PTA -728M -7F -13P 99R 4/21
PTA +.99T +.56UDC +.72FLC GTPI +1839G

Regancrest S Chassity-ET

62496899 Excellent-92 EEEVE GMD DOM TL TY
3-10 2x 365d 42280 4.3 1798 2.5 1070
Life: 1071d 105520 4.2 4383 2.8 2959

Regancrest Dundee-ET

127640114 Excellent-95 TY TV TL
PTA -1078M -58F -32P 99R 4/21
PTA +.42T +.55UDC -.29FLC GTPI +1339G

Ms Zach Lorenzo Pat

135031539 Excellent-90 EEVVV 2E
5-08 2x 365d 28898 3.9 1131 2.8 802
4-02 2x 365d 26760 3.9 1046 2.9 770
2-11 2x 365d 24370 3.9 953 2.9 718
Life: 1975d 134150 3.9 5222 2.9 3837

3rd thru 7th Dams

Ms Zach M Chesapeake Patti EX-92 EEEEE 3E

6-04 2x 327d 26210 4.0 1040 2.9 753
Life: 3293d 226100 3.9 8891 3.0 6685

Zach-M Supreme Pansy EX-90 EX-MS

5-01 2x 365d 26350 4.5 1176 3.7 982
Life: 1787d 135890 4.4 5976 3.7 4992

Quietcove-Peg Pam-ET EX-93 EX-MS 3E

4-02 2x 326d 28000 3.5 974 3.3 910
Life: 2344d 190290 3.5 6718 3.2 60287

Eric-Dew Conductor Peggy EX-94 4E GMD DOM

9-03 2x 365d 37130 4.1 1517 3.2 1173
Life: 2543d 185600 4.1 7557 3.2 4204

Eric-Dew Archie Bell EX-90 EEEV GMD DOM

6-10 2x 352d 33310 3.5 1165

Lot 82

KERNDT BULLET BELL

145025760 Good Plus-84 VG-MS @ 3-04
Born: December 7, 2017
2-11 2x 167d 12726 4.1 525 2.9 374 RIP

Bred: May 16, 2021 to Cherry-Lily Zip Luster-P-ET
7HO14160 GTPI +2677G +2.18T PC PO A2A2

Woodcrest King Doc

840 3132417775 Excellent-90 GM 12/20 TR TP TC TY
PTA +1708M +77F +60P 99R 4/21
PTA +.7PL 3.06SCS -1.7DPR 2.2%DCE
PTA +3.40T +2.41UDC +2.14FLC 99R 4/21
GTPI +2836G

Kerndt Bib Bullet

143812793
1-10 2x 131d 8050 4.1 328 3.0 239

Morningview McC Kingboy-ET

72044077 Excellent-92 TR TP TV TY TV TL TD
PTA +825M +23F +23P 99R 4/21
PTA +1.91T +1.56UDC +.22FLC GTPI +2341G

WBC-ZBW Mack Daddy-ET

840 3012506777 Very Good-88
3-01 3x 365d 39560 3.3 1303 3.2 1280
1-11 3x 365d 37410 3.1 1154 3.2 1188

Quality Doorman Mario-ET

CAN 11842661 VG-85-CAN TY TV TL TD
PTA -1067M -26F -18P 96R 4/21
PTA +2.25T +1.24UDC +.49FLC GTPI +1773G

Kerndt Bullet Ross B-B

53556039 Very Good-88 VVVVV

3rd Dam

Kerndt Bev Bullet VG-86 VG-MS

4-11 2x 300d 27140 3.3 907 2.9 774
Life: 1254d 100240 3.5 3460 2.9 2875

4th Dam

Kerndt Bingo Buttons Bev-ET VG-86 VVEVV

5-01 2x 336d 31150 3.8 1170 2.9 917
Life: 2091d 170080 3.8 6548 3.0 5043

5th Dam

Morningview Luke Bingo-ET VG-86 VG-MS

4-05 2x 328d 25620 3.6 932 2.8 714

6th Dam

GBI Morningview Beauty-ET TL

2-01 2x 327d 22100 4.0 875 3.0 654

7th Dam

GLC Cleitus Bayley-ET EX-90 VEVEE DOM

2-03 2x 365d 31120 4.1 1265 3.0 939

Lot 83

KERNDT MCNUG RONNIE REBEL

55212730

Born: July 8, 2015

4-03 2x 287d 22800 4.1 938 2.9 671

2-03 2x 348d 18930 4.2 706 3.1 578

3-04 2x 260d 17050 4.1 693 3.2 539

5-03 2x 214d 20129 4.3 858 2.9 589 RIP

Bred: Jan. 11, 2021 to Jimtown Dominic-ET

250HO14931 GTPI +2533G PTA +1131M +2.23T

Foxberry Bax McNuggets-ET

139058916 GM 12/13 TR TP TC TY TV TL TD

PTA +220M +30F -14P 99R 4/21

PTA +3.4PL 2.73SCS -2.1DPR 3.5%DCE

PTA +.13T +.01UDC -.03FLC 99R 4/21

GTPI +2059G

Kerndt Rule Big Time Rhonda

55212774 Very Good-85 VG-MS @ 4-06

4-04 2x 285d 24400 3/3 811 3.1 748

2nd Dam

Kerndt Robin Rule VG-87 VG-MS RC

5-11 2x 283d 24690 3.7 912 2.8 698

Life: 1475d 114160 3.3 3817 2.8 3209

3rd Dam

Kerndt Integrity Robin VG-86 VG-MS

7-09 2x 313d 27700 3.2 886 2.5 703

Life: 2087d 164170 3.2 5198 2.6 4276

4th Dam

Kerndt Rosie Cinc Rascal-TW VG-85 VG-MS

4-03 2x 365d 24290 2.8 678

5th Dam

Kerndt Rascal Resk Rosie VG-85 VG-MS

5-06 2x 305d 28240 3.2 890 2.6 746

Life: 1694d 130000 3.2 4202 2.7 3570

6th Dam

Kerndt Cary Jetstar Rascal-Red EX-90 VEEE 2E

9-05 2x 356d 26340 3.5 930 2.8 749

Life: 2052d 138340 3.5 4828 2.8 3337

Lot 84

KERNDT ROXY RUBEAN

143993838 Very Good-85 VG-MS @ 4-11

Born: May 9, 2016

2-01 2x 360d 21290 3.5 748 3.0 641

3-03 2x 250d 18330 4.1 755 3.1 561

4-02 2x 288d 23205 3.6 830 2.9 684 RIP

Bred: Nov. 26, 2020 to Cherry-Lily Zip Luster-P-ET

7H014160 GTPI +2677G +2.18T PC PO A2A2

Le-O-La Mogul Gambler

71303599 Good Plus-81 TR TP TY TV TL TD

PTA +526M +4F +9P 99R 4/21

PTA +4.0PL 2.84SCS -0.6DPR 1.5%DCE

PTA +1.44T +2.33UDC +1.64FLC 99R 4/21

GTPI +2343G

Kerndt Raccoom Roxy

55212800 Good Plus-80 @ 2-07

2-01 2x 223d 10590 3.6 382 3.2 334

3-03 2x 181d 12520 3.5 443 3.1 384

2nd Dam

Kerndt Ares Randy Raccoon EX-91 VEVVE TL TD

4-04 2x 298d 27800 4.7 1315 3.2 878

Life: 1933d 137920 4.8 6562 3.3 4514

3rd Dam

Kerndt Robin Randy G-76

4th Dam

Kerndt Integrity Robin VG-86 VG-MS

7-09 2x 313d 27700 3.2 886 2.5 703

Life: 2087d 164170 3.2 5198 2.6 4276

5th Dam

Kerndt Rosie Cinc Rascal-TW VG-85 VG-MS

4-03 2x 365d 24290 2.8 678

6th Dam

Kerndt Rascal Resk Rosie VG-85 VG-MS

Life: 1694d 130000 3.2 4202 2.7 3570

7th Dam

Kerndt Cary Jetstar Rascal-Red EX-90 VEEE 2E

Life: 2052d 138340 3.5 4828 2.8 3337

Lot 85

KERNDT RABEAN RACK

144187836 Very Good-88 EEEV @ 4-00

Born: April 4, 2017

2-09 2x 286d 13920 3.5 485 2.9 401

3-08 2x 161d 13286 3.2 423 2.8 375 RIP

Bred: Feb. 10, 2021 to Morningview Radio-ET

94HO19189 GTPI +2552 PTA +2.54T A2A2 Sexed

Canyon-Breeze At Airlift-ET

62897620 Very Good-89 TR TP TY TV TL TD

PTA +567M +7F -8P 99R 4/21

PTA -2.5PL 2.97SCS -3.1DPR 3.4%DCE

PTA +2.32T +.71UDC +2.21FLC 99R 4/21

GTPI +1914G

Kerndt Reabun-ET

55212282 Good Plus-82 @ 2-08

3-01 2x 339d 21430 3.7 784 3.1 670

2-02 2x 296d 17430 3.9 674 3.1 534

2nd Dam

Kerndt Ares Randy Raccoon EX-91 VEVVE TL TD

4-04 2x 298d 27800 4.7 1315 3.2 878

Life: 1933d 137920 4.8 6562 3.3 4514

3rd Dam

Kerndt Robin Randy G-76

4th Dam

Kerndt Integrity Robin VG-86 VG-MS

7-09 2x 313d 27700 3.2 886 2.5 703

Life: 2087d 164170 3.2 5198 2.6 4276

5th Dam

Kerndt Rosie Cinc Rascal-TW VG-85 VG-MS

4-03 2x 365d 24290 2.8 678

6th Dam

Kerndt Rascal Resk Rosie VG-85 VG-MS

Life: 1694d 130000 3.2 4202 2.7 3570

7th Dam

Kerndt Cary Jetstar Rascal-Red EX-90 VEEE 2E

Life: 2052d 138340 3.5 4828 2.8 3337

Lot 86

KERNDT BURGER BINGO

145213648 74%RHA-I
Born: May 5, 2019

Bred: Oct. 6, 2020 to Siemers Avz Hanley 31445-ET
250H015322 GTPI +2633G +3.27T +2.54UDC

Morningview Mgl Uptown-ET

69791511 Excellent-91 TR TP TY TV TL TD
PTA +448M +14F +4P 99R 4/21
PTA -0.4PL 2.72SCS -0.1DPR 3.1%DCE
PTA +1.47T +1.35UDC +.64FLC 97R 4/21
GTPI +2172G

Kerndt Burger
144820513

Mountfield SSI Dcy Mogul-ET

840 3006972816 Excellent-93 GM 8/15 TR TP TC TY TL
PTA +555M +46F +17P 99R 4/21
PTA +1.36T +2.15UDC +1.19FLC GTPI +2339G

Morningview Super Megan-ET

68654508 Excellent-91 EEVVE DOM TY
4-02 2x 365d 37720 3.7 1405 2.9 1094
Life: 1239d 113410 3.7 4194 2.9 3299

Silvridge Endure-ET

CAN 11761788 TR TP TY TV TL TD
PTA +380M +10F +22P 98R 4/21
PTA +1.07T +.68UDC +.20FLC GTPI +2121G

Information Unavailable

53212208

Lot 87

KERNDT QUINN HANDYMAN QUILL

145042079
Born: October 28, 2017
2-05 2x 288d 20800 4.0 832 3.0 634
3-05 2x 46d 4189 3.9 162 3.0 127 RIP

Fresh: March 22, 2021

Endco Handyman-ET

3129038271 TR TP TY TV TL TD
PTA +513M +49F +26P 92R 4/21
PTA +2.1PL 2.90SCS +1.0DPR 1.9%DCE
PTA +1.45T +1.35UDC -.14FLC 96R 4/21
GTPI +2501G

Kerndt Quail Quinn

55212741 Good Plus-83 @ 3-06
3-02 2x 291d 19700 3.8 749 3.3 650
2-02 2x 321d 19340 3.3 631 3.1 609

Glen-D-Haven AltaHotrod

55618778 GM 8/18 TR TP TC TY TV TL TD
PTA +1896M +56F +59P 99R 4/21
PTA +1.66T +.91UDC +.38FLC GTPI +2598G

Cookiecutter Handlouis-ET

3014260293 Good Plus-83

Heavenly Golden Dreams-ET

GBR 642262 TV TL
PTA -1476M -23F -38P 99R 4/21
PTA +1.64T +1.47UDC +.67FLC
GTPI +1753G

Kerndt Quam Butzie Quail

55212210 Good Plus-82 @ 2-06
2-02 2x 253d 14630 4.4 649 3.2 475

Lot 88

KERNDT FLOW FUDGE

144439166 Good Plus-80 @ 2-07
Born: December 7, 2017
2-02 2x 365d 27606 4.2 1146 2.9 786

Fresh: May 13, 2021

Mr Salvatore RC-ET

3129037884 RC TP TC TY TV TL TD
PTA +1516M +39F +31P 99R 4/21
PTA +5.4PL 2.67SCS -0.4DPR 2.2%DCE
PTA +1.76T +1.35UDC +1.61FLC 97R 4/21
GTPI +2605G

Kerndt Flee Flow

55212701 Good Plus-82 @ 3-04 RC
3-02 2x 307d 21620 4.6 995 3.5 750
2-02 2x 312d 17690 4.6 805 3.6 636

3rd Dam

Kerndt Miscel Muscle-ET VG-85

2-06 2x 249d 17760 4.1 735 3.2 562

4th Dam

Kerndt Miscle Mellows VG-86 VVVVV

4-09 2x 365d 33960 4.0 1342 3.1 1046

Life: 1525d 122220 4.0 4939 3.2 3864

Jenniton Aikman Rory-Red-ET

72507673 Excellent-90 TP TY TV TL TD
PTA -519M +13F +8P 98R 4/21
PTA -.15T +.52UDC +.15FLC GTPI +2100C

Kerndt Muscle Flee

55212220 Good Plus-82 @ 2-08
3-04 2x 260d 18900 4.9 924 3.4 649
2-05 2x 288d 15650 5.1 805 3.3 515

Lot 89

KERNDT MALLET FLIPPER

144363069

Born: January 5, 2017

3-03 2x 295d 23220 3.9 906 2.9 684

2-02 2x 263d 15330 4.1 631 3.0 465

Bred: Aug. 2, 2020 to Jimtown Dominic-ET

250HO14931 GTPI +2533G PTA +1131M +2.23T

EDG Door Bentley 8386-ET

3013474472 TC TY TV TL TD

PTA +305M +26F +23P 98R 4/21

PTA +1.6PL 2.63SCS -0.4DPR 2.4%DCE

PTA +1.75T +1.13UDC +.23FLC 96R 4/21

GTPI+ 2359G

Kerndt Mule Mallet

144024056 Good Plus-81 @ 4-02

4-00 2x 365d 23950 4.0 955 3.1 736

2-11 2x 352d 23720 3.8 894 3.0 712

2-00 2x 286d 16160 3.8 615 2.9 471

3rd, 4th & 5th Dams

Kerndt Mighty Creek Miss GP-81

4-02 2x 281d 22310 2.9 657 2.7 611

Kerndt Maytime Ang Might-TW GP-81

6-05 2x 331d 28520 4.0 1151 3.0 854

Life: 1647d 120730 3.9 4705 3.1 3723

Kerndt May Mark 4 Maytime VG-85 VG-MS

3-00 2x 262d 17280 3.8 657 3.2 557

Linerway Franchise

142111572 TR TP TY TV TL TD

PTA +140M +10F -6P 96R 4/21

PTA +1.40T +1.36UDC +.00FLC GTPI +1962G

Kerndt Miss George Mule

50750569 Very Good-85 VG-MS @ 4-06

7-04 2x 334d 30850 3.2 985 2.7 833

8-05 2x 274d 28740 2.9 821 2.5 725

5-01 2x 365d 28600 2.7 783 2.8 787

Life: 1954d 163150 2.9 4665 2.6 4313

Lot 90

KERNDT MALLET MILLET

145157995

Born: January 5, 2019

2-03 2x 39d 2541 5.3 134 2.7 68 RIP

Fresh: April 9, 2021

Melarry Dark Horse

3135766709 TR TP TC TY TV TL TD

PTA +1032M +41F +34P 94R 4/21

PTA +1.0PL 2.99SCS -0.8DPR 2.9%DCE

PTA +1.98T +2.50UDC +.67FLC 87R 4/21

GTPI +2499G

Kerndt Mule Mallet

144024056 Good Plus-81 @ 4-02

4-00 2x 365d 23950 4.0 955 3.1 736

2-11 2x 352d 23720 3.8 894 3.0 712

2-00 2x 286d 16160 3.8 615 2.9 471

3rd, 4th & 5th Dams

Kerndt Mighty Creek Miss GP-81

4-02 2x 281d 22310 2.9 657 2.7 611

Kerndt Maytime Ang Might-TW GP-81

6-05 2x 331d 28520 4.0 1151 3.0 854

Life: 1647d 120730 3.9 4705 3.1 3723

Kerndt May Mark 4 Maytime VG-85 VG-MS

3-00 2x 262d 17280 3.8 657 3.2 557

Linerway Franchise

142111572 TR TP TY TV TL TD

PTA +140M +10F -6P 96R 4/21

PTA +1.40T +1.36UDC +.00FLC GTPI +1962G

Kerndt Miss George Mule

50750569 Very Good-85 VG-MS @ 4-06

7-04 2x 334d 30850 3.2 985 2.7 833

8-05 2x 274d 28740 2.9 821 2.5 725

5-01 2x 365d 28600 2.7 783 2.8 787

Life: 1954d 163150 2.9 4665 2.6 4313

Lot 91

KERNDT VENUS VIRGO

144439036 Good Plus-80 @ 2-06

Born: January 9, 2018

Fresh: February 16, 2021

Calori-D CL Monterey Rav

143308649 TR TP TY TV TL TD

PTA -107M +20F +15P 96R 4/21

PTA +4.3PL 2.63SCS +1.3DPR 2.0%DCE

PTA +1.52T +2.21UDC +.72FLC 89R 4/21

GTPI +2523G

Kerndt Val Venus

552122784

2-01 2x 365d 23540 3.7 867 2.9 693

2nd Dam

Kerndt Mole Val VG-87 EX-MS

4-00 2x 343d 36380 3.7 1356 3.2 1178

Life: 1240d 123370 3.7 4576 3.1 3853

3rd Dam

Kerndt Miss George Mule VG-85 VG-MS

7-04 2x 334d 30850 3.2 985 2.7 833

Life: 1954d 163150 2.9 4665 2.6 4313

4th Dam

Kerndt Mighty Creek Miss GP-81

4-02 2x 281d 22310 2.9 657 2.7 611

5th Dam

Kerndt Maytime Ang Might-TW GP-81

6-05 2x 331d 28520 4.0 1151 3.0 854

Life: 1647d 120730 3.9 4705 3.1 3723

6th Dam

Kerndt May Mark 4 Maytime VG-85 VG-MS

3-00 2x 262d 17280 3.8 657 3.2 557

Lot 92

KERNDT SPUNK SPUTZ

143812784 Very Good-87 VG-MS @ 4-08 49%RHA-I
Born: November 28, 2015
4-03 2x 310d 31846 4.1 1290 2.9 914
3-02 2x 335d 27971 4.1 1136 3.1 872
2-03 2x 304d 24507 3.9 955 3.0 733
5-02 2x 89d 10103 3.7 377 2.9 298 RIP

Bred: May 7, 2021 to Siemers Doc Handsome-ET
7H014734 GTPI +2728G PTA +1160M +3.23T

De-Su 521 Bookem-ET

666366657 Excellent-90 GM 8/15 TR TP TY TV TL
PTA +844M +3F +31P 99R 4/21
PTA +2.1PL 2.92SCS -0.3DPR 1.6%DCE
PTA +.58T +.50UDC +.48FLC 99R 4/21
GT[PII +2270G

No Information Available

58867635

Lot 93

KERNDT SPUTZ SPIKE

144496893 74%RHA-I
Born: March 12, 2018
2-01 2x 307d 20144 4.3 861 3.2 651

Fresh: May 15, 2021

EDG Door Bentley 8386-ET

3013474472 TC TY TV TL TD
PTA +305M +26F +23P 98R 4/21
PTA +1.6PL 2.63SCS -0.4DPR 2.4%DCE
PTA +1.75T +1.13UDC +.23FLC 96R 4/21
GTPI+ 2359G

Kerndt Spunk Sputz

143812784 Very Good-87 VG-MS @ 4-08
4-03 2x 310d 31846 4.1 1290 2.9 914
Sells as Lot 92

Lot 94

KERNDT SPUNK SPILLY

144811179 50%RHA-NA
Born: October 4, 2018
2-02 2x 145d 10689 3.8 404 2.6 282 RIP

Bred: April 26, 2021 to Siemers Doc Handsome-ET
7H014734 GTPI +2728G PTA +1160M +3.23T

S-S-I Supershot Kaminsky-ET

3129016318 TR TP TY TV TL TD
PTA -172M +41F +6P 98R 4/21
PTA +2.9PL 2.62SCS +1.4DPR 2.7%DCE
PTA +.54T +.69UDC -.13FLC 94R 4/21
GTPI +2373G

No Information Available

58867635

Lot 95

KERNDT SPUNK SPOTTER

144362134 Very Good-87 VG-MS @ 2-07 50%RHA
Born: September 13, 2017
2-04 2x 275d 18420 3.7 686 2.8 510
3-02 2x 167d 14540 3.6 521 2.7 386 RIP

Bred: March 3, 2021 to Welcome Derby 4369-ET
7H015477 GTPI +2662G PTA +3.39T +2.59UDC

Canyon-Breeze At Airlift-ET

62897620 Very Good-89 TR TP TY TV TL TD
PTA +567M +7F -8P 99R 4/21
PTA -2.5PL 2.97SCS -3.1DPR 3.4%DCE
PTA +2.32T +.71UDC +2.21FLC 99R 4/21
GTPI +1914G

No Information Available

58867635



HOLSTEIN ASSOCIATION TERMS AND CONDITIONS FOR PUBLIC SALES

EFFECTIVE MARCH 2, 1996 - Amended October 1, 1997, June 28, 2000, June 23, 2002, and March 26, 2010

TERMS: The terms of the sale are cash unless arrangements are made prior to the sale or are printed in the sale catalog. Only when the above conditions are met will the buyer be entitled to the warranties listed below. In no case will animals be released unless settlement is made with the clerk of the sale.

RESPONSIBILITY: The seller, buyer, and manager of this sale are obligated to comply with the provisions of these terms and conditions.

EXPORT SALES: Buyer assumes all responsibility for health tests required by the importing country.

BIDS: The highest bidder is the buyer. Bidding parties or their agents are responsible for all bids placed. Every animal or lot presented for bidding is pledged to absolute sale. In case of dispute, the animal or lot will again be put up for advance bids, and if there is no advance bid, the animal or lot will be sold to the person the auctioneer accepted the last bid from. In case two or more claim the bid, the auctioneer will indicate the party whose bid he recognized. Other claimants will be given an opportunity to increase the bid and bidding will be restricted to the two or more claimants.

BY-BIDDING: Bidding directly or indirectly by the sole owner of any animal or lot is prohibited unless the intention to bid is disclosed specific to each animal in the catalog and announced when the animal enters the ring. Bidding by any member of a partnership, syndicate, or other entity having an ownership interest in an animal or lot is permitted.

TRANSFER OF OWNERSHIP: For all Registered HolsteinsSM, the transfer of ownership to the buyer will be recorded on the records of Holstein Association USA and a certificate of registration showing that transfer of ownership will be provided to the buyer free of charge. For embryos, the transfer of ownership to the buyer will be recorded on the records of Holstein Association USA free of charge to the buyer.

RISK: All animals located at sale site are at the purchaser's risk as soon as struck off, but will be cared for free of charge for a maximum of 24 hours following the end of the sale.

WARRANTIES:

- 1) Each consignor warrants clear title to the animal or lot, and the right to sell same.
- 2) To the best of the seller's knowledge, each animal is sound and healthy in every respect and embryos have been recovered, processed, frozen, transferred and graded in keeping with IETS recommendations unless otherwise noted in the catalog or announced from the auction stand. Every precaution will be taken to represent the physical condition of each lot exactly as is known. Examination of all purchases should be made immediately after the purchase and before the close of the sale, and if found not to be as represented, complaint must be reported to the sale management before the close of the sale. In the event no complaint is filed, it is understood that the buyer assumes full ownership in the case of animals at sale site together with all risks, after which no representations of the seller can be challenged through the sale management. Heifers that never calved are in no way guaranteed as to the condition of their udders following calving.
- 3) **Breeding Warranty**

The seller guarantees all animals to be breeders, but not beyond the purchase price, with the following understanding:

- a. **Males** - Should any bull after reaching the age of fourteen months fail to prove a breeder after being used for two months on cows or heifers known to be breeders, the matter shall be reported in writing to the seller within three months of the sale date. The report must include the animal's examination record, a written statement of treatment, and a statement of the animals' inability to breed,

by a licensed veterinarian. The seller has the option to refund the purchase price or make other settlement that is satisfactory to the buyer. In either case the rights of ownership of the animal return to the seller. The seller makes no guarantees with respect to the ability to freeze semen.

- b. **Females** - All females are guaranteed to be breeders with the exception of:

1. Cows over 7 years of age when sold;
2. Cows and/or heifers carrying a pregnancy that is the result of an embryo transfer.

Report of a non-breeder must occur in writing within 3 months of the date of sale or before the animal reaches 21 months of age and must be submitted to the seller. The report must include the animal's examination record, a written statement of treatment, and a statement of the animals' inability to breed, by a licensed veterinarian. The seller has the option to refund the purchase price or make other settlement that is satisfactory to the buyer. In either case the rights of ownership of the animal return to the seller.

Females bred when sold and pronounced in calf are presumed to be pregnant but pregnancy is not guaranteed unless so announced. The seller makes no warranty that pregnant cows will deliver calves or that they will carry calves full term.

- c. If, after the sale, embryos or oocytes are recovered from a female or an attempt is made to superovulate her, this negates the breeding warranty unless there is a separate written agreement between buyer and seller.

SHIPPING: Assistance will be given in arranging shipping of the animals after the sale. All costs, risks and responsibility will be borne by the purchaser.

PEDIGREE INFORMATION: All production, classification, type and production summaries are current. Only information recorded on Holstein Association USA pedigrees is used. Any production or classification records supplied by the seller or consignor will be properly identified as provided by owner. Records in progress are identified as such.

GENOMIC INFORMATION: If genomic information on the animal or embryo is available, it must be dated and disclosed at or before the time of sale.

EMBRYO TRANSFER: All registered animals that have resulted from embryo transfer are identified with one of the following suffixes in the name: ET, ETS (from split embryo), or ETN (from nuclear transfer). If unregistered, the appropriate technology will be identified. Donor dams are identified.

HEALTH WARRANTY: The seller will provide an official health certificate to the buyer for each animal showing the results of all health tests made in preparation for this sale as required by the state where the cattle reside. Other health tests completed for this sale will be disclosed.

ERRORS: The material in this catalog has been carefully edited. If any errors or omissions are discovered, they will be announced. Such announcements take precedence over that printed in this catalog.

ACCIDENT: The sale management, the consignors, and the owner of the grounds will not be responsible in any case for the condition of the grounds or the behavior of the animals and disclaim any liability in the event of personal accident or property loss.

LIMITATIONS OF WARRANTIES: Warranties contained herein, unless terminated earlier, will cease upon the resale of an animal.

The Legacy of Kerndt Farms

HEATHERSTONE CHEVEL-ET	23	KERNDT GETTY GALLOW	44
KERNDT 343 ZINGER	28	KERNDT GIFT GETUP-RED & HEIFER CALF	62, 62A
KERNDT BABS BOBBER	51	KERNDT GIGGLES-RED-TW	61
KERNDT BLISS BAXTER	22	KERNDT GILL DOPPLER GULP	58
KERNDT BLURP BINGO	40	KERNDT GIPET GET-UP & HEIFER CALF	56, 56A
KERNDT BOBBER BINGO	52	KERNDT GLUE BAILY GET-ET	32
KERNDT BULLET BELL	82	KERNDT GLUE GREAT-TW	31
KERNDT BUNNY BERG	39	KERNDT GOBBER-BOB	46
KERNDT BURGER BINGO	86	KERNDT GOOFY GRAPE	41
KERNDT CHEVEL CAMARO-ET	26	KERNDT GOUT GILL-RED	57
KERNDT CHEVEL CHEVY-ET	25	KERNDT GUNS GABBY	43
KERNDT CHEVEL COPPER-ET	27	KERNDT HENLEY DEBBIE	37
KERNDT CHEVEL SPAR CHEVY	24	KERNDT JAXSON	49
KERNDT COPPER CAT	64	KERNDT KIMBERLY KIPPER	38
KERNDT DELICIOUS DIGGER	36	KERNDT MALLETT FLIPPER	89
KERNDT DENISE ANNIE-ET	20	KERNDT MALLET MILLET	90
KERNDT DENISE BUGS-ET	19	KERNDT MARLI MAGGIE-RED	13
KERNDT DENISE DIMPLES-ET	5	KERNDT MCNUG RONNIE REBEL	83
KERNDT DENISE DINGO-ET	18	KERNDT MONA MOLLY	67
KERNDT DENISE DIP-RED-ET	10	KERNDT MORGAN MAXIE-ET	65
KERNDT DENISE DIXIE-ET	7	KERNDT MORGAN MONA	66
KERNDT DENISE DOCTOR-ET	1	KERNDTNORROW DAY	75
KERNDT DENISE DOLLY-RED	17	KERNDTNORROW DEBBIE	73
KERNDT DENISE MARLI-RED-ET	12	KERNDTNORROW DRAGON	74
KERNDT DENISE STAR-ET	14	KERNDTNORROW DREAMON DILLY	77
KERNDT DIGGER DILLY-RED	4	KERNDTNORROW DREAMON-ET	72
KERNDT DIGGERS-RED-ET	3	KERNDTNORROW ELEGANT ELLEY	78
KERNDT DIMPLES DOLLY	6	KERNDTNORROW HAPPY HULA	76
KERNDT DINGO DONNIE	21	KERNDTNORROW KINGPIN ELLA	79
KERNDT DIP DAZZLE-RED	11	KERNDT ONE THUMPER	53
KERNDT DIXIE DABEL-RED	8	KERNDT QUINN HANDYMAN QUILL	87
KERNDT DIXIE DEMPSEY-RED	9	KERNDT RABEAN RACK	85
KERNDT DNISE DIMPLES-RED-ET	16	KERNDT ROXY RUBEAN	84
KERNDT DOCTOR DOLLAR-RED	2	KERNDT SHEPY SLEEPY	63
KERNDT DONUT DENNY	34	KERNDT SHERRY SOUP & HEIFER CALF	80, 80A
KERNDT DUSK DAISY	33	KERNDT SPUNK SPILLY	94
KERNDT ECHO EVELYN	48	KERNDT SPUNK SPOTTER	95
KERNDT EVENLLY ENTRY & HEIFER CALF	50, 50A	KERNDT SPUNK SPUTZ	92
KERNDT ENVEY ENTER	47	KERNDT SPUTZ SPIKE	93
KERNDT FLAT FUNCKY	69	KERNDT STAR STELLA	15
KERNDT FLOW FUDGE	88	KERNDT STAR STUMP-RED	29
KERNDT FUN FLATTERY	68	KERNDT STUMP STAR-RED	30
KERNDT GABBY MS GOBBER	45	KERNDT VENUS VIRGO	91
KERNDT GEE-GEE GITTY	60	KERNDT WATSON WHIP	42
KERNDT GEM GETTY-UP-RED	54	O-C-E-C GOLD CHIP PAM-ET	81
KERNDT GEM GIPET	55	TAMARLAINA DOC CINDER	71
KERNDT GEMMI GIGGLES	35	TEAM BROKAW ANNETTE	70
KERNDT GEMNI	59		

