

---

THE BEST OF

---

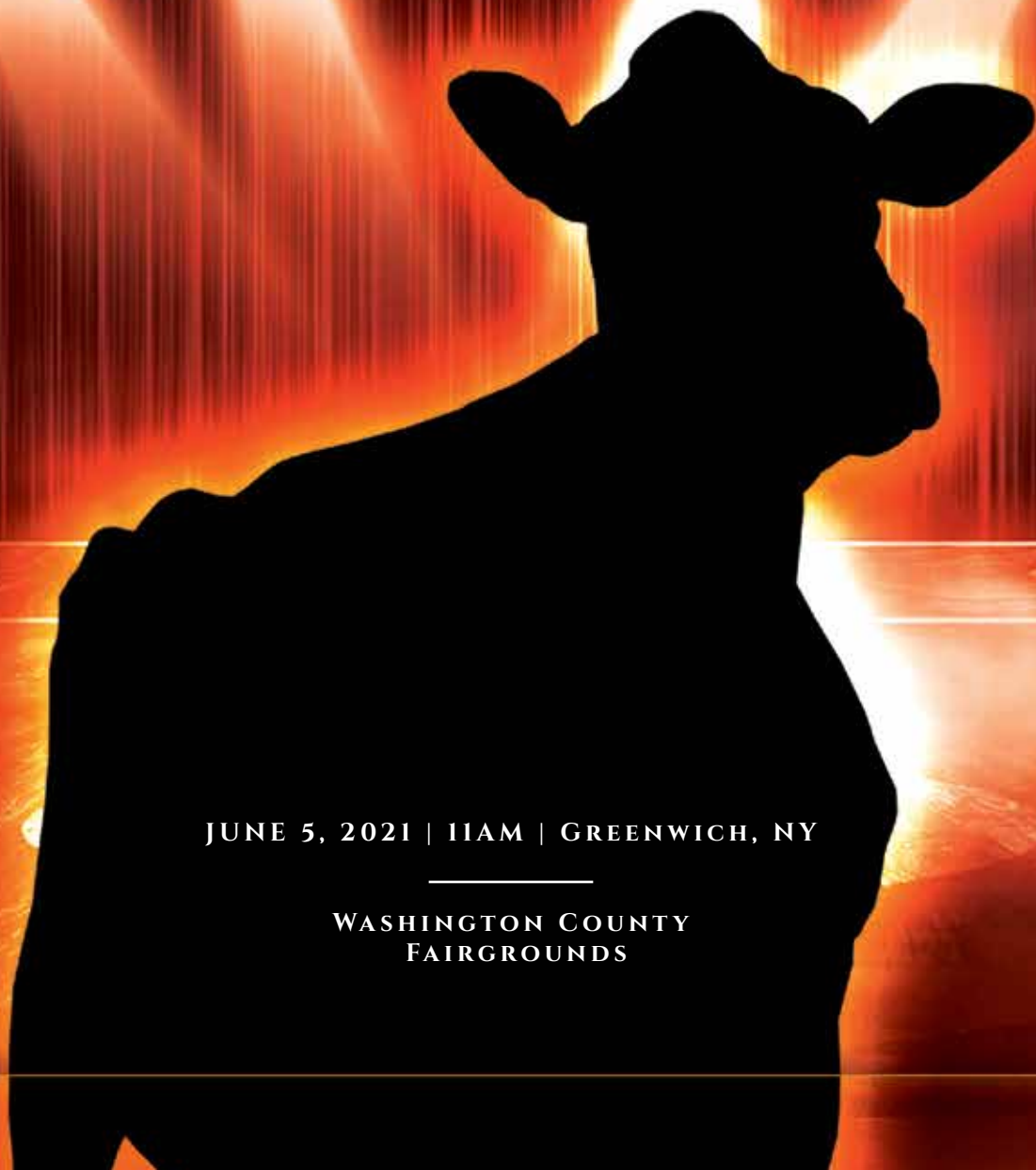

JUNE 5, 2021 | 11AM | GREENWICH, NY

---

WASHINGTON COUNTY  
FAIRGROUNDS

**Welcome to the Best of Luncrest and Tri County Select Sale.**

**Tri-County is the Holstein club comprised of Washington, Saratoga, and Rensselaer Counties here in Eastern NY. As you've seen in the early advertising, the catalog is packed with Prefix's known around the Country and the Globe. From Coast to Coast, we feel the quality and diversity of the cattle in the Tri-County Region is second to none. Whether your market is Show Ring Type from the County Fair to the Colored Shavings, All-American pedigrees, Breed leading Genomics, or just local bred cow families that have impressed for years, Tri-County has it all! We feel the sale lineup is a reflection of that quality and diversity from start to finish!**

**When we decided to organize this Sale, the goal was to put together an offering that exemplifies the diversity of the area, and to present you with a group that all breeders can appreciate. That doesn't happen without this tremendous group of Consignors, and we want to thank each of them for giving us their best! As mentioned, the goal with this sale has been to Showcase Tri-County Genetics, and through their support we feel that goal has been accomplished.**

**As prospective buyers and Holstein enthusiasts, we also want to thank you for all the support and interest in the sale, and we hope that the addition of Tri-County bred animals to your programs yields big returns like they have for many before. We know that you'll appreciate taking them home as much as we have enjoyed assembling them for the Sale!**

**Also, a big thanks to our local business sponsors for their support, and the fantastic staff at the Washington County Fairgrounds!**

**Last and by no means least, we want to express our gratitude to friends and family who have stepped up to help us with this event! From covering chores, to helping with Sponsors, to decorating the Ring, to lending advice, to coordinating and volunteering for the Youth Clinic and Social Hour, you are greatly appreciated.**

**See you June 5th!**

**"The Lundy Family"**

# The Best of Luncrest & Tri-County Select Sale

Saturday, June 5, 2021 @ 11:00am • Greenwich, NY

Sale to be held at Washington County Fairgrounds

(GPS address: 392 Old Schuylerville Rd, Greenwich, NY 12834)

## Sale Contacts

Tim Abbott..... 802-238-1142  
Jamie Black..... 518-353-2602  
Louie Cozzitorto..... 209-535-1319  
Chris Curtiss..... 518-378-2800  
David Crack..... 819-352-1670  
Kyle Demmer..... 563-451-5376  
Aaron Eaton..... 315-857-8303  
Madison Fisher..... 717-422-1907  
Luke Getty..... 518-428-5880  
Michael Heath..... 443-375-8048  
Kevin Jacobs..... 819-817-4216  
David King..... 315-212-0032  
Jeff King..... 518-791-2876  
Tom Kugler..... 518-366-3901  
Bob Landis..... 717-413-1232  
Abe Light..... 315-651-7410  
Brock Liddle..... 518-641-8874  
Jason Lloyd..... 518-231-1731  
Jack Lomeo..... 315-778-7783  
Ethan McMillan..... 705 653-7445  
Joe Nash..... 270-849-7533  
Tim Natzke..... 920-979-0611  
Steven Olt..... 270-405-1365  
Brian Oster..... 315-761-3175  
David Rama..... 607-435-0792  
Tyler Reynolds..... 585-356-8123  
Nathan Thomas..... 937-537-0805  
Kevin Ziemba..... 315-730-6673

## Special events:

Thursday, June 3rd 5-7 PM- Youth Showmanship & Fitting Clinic

Friday June 4th 6-9 PM -Happy Hour Sponsored by Boyden Vets  
and Light food sponsored by Agrimark



*View/bid online in Real Time  
at [www.cowbuyer.com](http://www.cowbuyer.com)*

\*Bidders must pre-register & be pre-approved.

\*Contact Aaron Tompkins if you need assistance at 336-363-4639

**Sale Clerk:** Merry Rama 607-435-0804

## Barn Crew

Tim Natzke, Sean Lynch, Mike Lasspada, Madison Fisher,  
Ed Hackett, Chris Curtiss, Justin Whitney, Blake Wadsworth,  
Lauren Nelson, Brianna Jones & Alexa Albrecht

## Sale Headquarters

**Comfort Inn** 518-587-6244  
17 Old Gick Rd, Saratoga Springs, NY 12866

**Terms of Sale:** Cash or good check sale day. Cattle purchased thru cowbuyer or by a member of the sale staff on buyers behalf should be settled for by priority mail payment.

## Sale Hosts:

**Luncrest Farm**  
Bill & Regina Lundy  
Reid, Breanna, Pat, Sayde & Henry  
Reid Lundy 518-797-3107  
Pat Lundy 518-932-2236

## Sale Managed By:

**The CATTLE EXCHANGE**  
**Dave & Merry Rama**  
4236 Co. Hwy. 18, Delhi, NY 13753  
Phone: 607-746-2226  
E-mail: [daveramasr@cattlexchange.com](mailto:daveramasr@cattlexchange.com)  
Website: [www.cattlexchange.com](http://www.cattlexchange.com)  
Visit us at [facebook.com/Thecattleexchange](https://www.facebook.com/Thecattleexchange)





**Parkvue Absolute Rap-RED EX-94,2E EEEEE**

*\*Res. All-American Aged Cow 2020*

(Dam of Lots 1 & 2)

**LOT 1 #10109**  
**Cookiecutter Rosalie-RED-ET**  
 3220917692 99%RHA-I  
 Born 9/1/20 4/21 PTA +2.20T

**Cookiecutter Holsteins, LLC**  
 583 Dean Rd  
 Hudson Falls, NY 12839  
 Luke Getty 518-428-5880

**LOT 2 #10448**  
**Cookiecutter Rosemary-RED-ET**  
 3220918031 99%RHA-I  
 Born 12/8/20 4/21 PTA +2.87T

**Sire of Lot 1:**  
**Farnear Altitude-RED-ET**  
 3128013348 4/21 PTA +2178GTPI  
 +.08%F +2.78T +2.28UDC +1.50FLC  
 Arvis X EX-96,2E McCutchen

**Sire of Lot 2:**  
**Dymenthalm Mr App Avalanche-TW**  
 11957107C \*RC 4/21 PTA +2120GTPI  
 +3.87T +2.83UDC +2.47FLC 98%R  
 McCutchen X Regiment

**Lots 1 & 2 are potential 10th gen. EX**

*\*Mat. sister to lots 1 & 2 was Res. All-American R&W Winter Calf 2020*

**Rap-RED Show Winnings include:**  
*\*Res. All-American Aged Cow 2020*  
*\*NY R&W Show State Show Res. Sr Champion 2020*  
*\*Nom. All-Am R&W 5yr-old 2019*  
*\*HHM All-New York Red & White Mature Cow 2019*  
*\*HHM R&W All-Am Sr 3yr-old 2017*  
*\*3rd Sr 3yr-old and Best Bred & Owned WDE R&W Show 2017*

**Dam of Lots 1 & 2:**  
**Parkvue Absolute Rap-RED-ET**  
 6-08 EX-94,2E EEEEE 73736249  
 2-06 315 21040 4.2 884 3.4 722  
 3-07 365 28947 4.2 1224 3.3 956  
 5-02 365 31930 4.4 1394 3.4 1097  
 6-03 310 27040 4.2 1130 3.4 916  
 Lifetime 114710 4.3 4911 3.4 3983  
 Sire: Apples Absolute-RED-ET  
**(Pictured above)**

**2nd Dam:**  
**Galestone Ava Rae-RED-ET**  
**EX-91 VEVEE**  
 2-03 365 21580 3.6 772 3.1 664  
 3-09 329 24680 3.8 949 3.0 740  
 4-11 327 23210 3.6 839 2.9 681  
 Lifetime 105870 3.6 3800 2.9 3080

**3rd Dam:**  
**Scientific Rubirae Socks-ET \*RC**  
**EX-93,3E VEEVEE DOM**  
 5-08 365 43050 4.0 1809 3.1 1331  
 Lifetime 121560 4.0 4860 3.3 4030

**Maternal Sisters:**  
**Scientific Debutante Rae-ET EX-92**  
*\*All-American 4yr-old 2005*  
**Scientific Sweetie Rae-ET EX-92**

**4th Dam: Scientific Jubilant Rae-ET\*RC**  
**EX-90 DOM EEEVV**  
 5-11 365 38880 4.1 1608 3.6 1408  
 Lifetime 117590 4.0 4707 3.6 4242

**5th Dam: C Hanoverhill Tony Rae**  
**EX-96,3E GMD-DOM**  
 6-11 365 40221 4.1 1660 3.5 1408  
 Lifetime 166397 4.1 6903 3.4 5611  
*\*HM All-Am Jr 2yr-old 1988*  
*\*Nom. All-Am 5yr-old 1991*  
*\*Gr Champion '93 Western National*

**6th Dam: Hanoverhill TT Roxette-ET \*RC**  
**EX-94,2E GMD-DOM**  
 10-00 365 35040 4.3 1519 3.2 1129  
 Lifetime 164789 4.1 6759 3.1 4367

**7th Dam: Mil-R-Mor Roxette**  
**EX-90 GMD-DOM 30\***  
 Lifetime 121417 4.7 5725

**8th Dam: C Glenridge Citation Roxy**  
**EX-97,4E GMD**  
 Lifetime 209784 4.5 9471  
*\*2X Queen of the Breed*  
*\*Mem. All-Time All-Am Produce of Dam*  
*\*16-EX daus.; over 400 EX descendants!*

**9th Dam: EX-90 GMD**  
 Lifetime 218636 3.9 8581  
*\*3X All-American Produce of Dam*

**10th Dam: VG-85 w/ 249580 life milk**





**Miss Roxys Recovery-RED EX-92,2E EEEEE**

*\*HM All-Am R&W Fall Yearling in Milk*

(Dam of Lots 3, 4 & 5 and 3rd Dam of Lot 6)

**LOT 3 #169**

**Ms-Aol Rethink-RED-ET**

3203988069 99%RHA-I

Born 3/3/20

**\*Potential 10th generation EX**

Mat. sisters include:

Ms-Aol Dback Raelynn-RED-ET  
EX-91 (Pictured w/ Lot 4)

*\*Nom. All-Am R&W Milking Yrlng 2018*

*\*1st Milking Ylg & Res. Int. Champ Big E 1018*

*\*HHM All-Am R&W Sr Calf 2017*

Ms-AOL DB Raspberry

*\*All-American R&W Fall Calf 2017*

*\*All-Am R&W Milking Yrlng 2018*

Ms-AOL Cntdr Rookie-RED

EX-90, 91-MS (Pictured w/ Lot 4)

*\*All-MN B&W and R&W Jr 3yr-old 2017*

Ms-AOL Cntndr Revive-RED EX-94

*\*2nd Jr 3yr-old WDE 2017*

*\*Sr & Grand Champ IA State Show 2019*

Ms-AOL Retry-RED-ET

*\*1st Spr Yrlng & Jr Champ M-E Spr Nat'l 2021*

Ms-AOL Recharge-RED-ET

*\*2nd Spr Yrlng M-E Spr Nat'l 2021*

Ms-AOL Jordy Raean-RED-ET

*\*1st Fall Yrlng M-E Spr Nat'l 2021*

*Jason Tooley, Lucy Stockwell*

*& Rocky-Run Farm*

459 Dekalb Rd

Granville, NY 12832

518-642-3986

**Riverdown Unstopabull-RED**

11801450C 4/21 PTA +2146GTPI

+ .8PL +2.80T +2.47UDC +1.94FLC

Avalanche X EX-91,2E Applejack

**Miss Roxys Recovery-RED**

**6-07 EX-92,2E EEEEE 141367082**

1-11 305 21850 4.0 878 3.1 673

3-06 305 23260 4.0 919 2.9 669

4-06 305 28650 4.2 1211 2.9 838

6-02 305 31730 4.2 1331 3.0 957

7-08 291 24680 4.3 1072 3.1 755

Sire: Orbe-View S Strm Hvezda-ET\*RC

(Pictured above)

*\*HM All-Am R&W Fall Yrlng in Milk*

**2nd Dam:**

Galestone Ava Rae-RED-ET

EX-91 VEEVE

2-03 365 21580 3.6 772 3.1 664

3-09 329 24680 3.8 949 2.8 694

4-11 327 23210 3.6 839 2.9 681

6-01 208 19510 3.6 710 2.8 550

Lifetime 105870 3.6 3800 2.9 3080

**3rd Dam:**

Scientific Rubirae Socks-ET \*RC

EX-93,3E VEEVE DOM

5-08 365 43050 4.0 1809 3.1 1331

Lifetime 154160 4.1 6388 3.3 4030

**Maternal Sister:**

Scientific Debutante Rae-ET EX-92

*\*All-American 4yr-old 2005*

**4th Dam:**

Scientific Jubilant Rae-ET\*RC

EX-90 DOM EEEVV

5-11 365 38880 4.1 1608 3.6 1408

Lifetime 117590 4.0 4707 3.6 4242

**5th Dam: C Hanoverhill Tony Rae**

EX-96,3E GMD-DOM

6-11 365 40221 4.1 1660 3.5 1408

Lifetime 166397 4.1 6903 3.4 5611

*\*HM All-Am Jr 2yr-old 1988*

*\*Nom. All-Am 5yr-old 1991*

**6th Dam: Hanoverhill TT Roxette-ET \*RC**

EX-94,2E GMD-DOM

10-00 365 35040 4.3 1519 3.2 1129

Lifetime 164789 4.1 6759 3.1 4367

**7th Dam: Mil-R-Mor Roxette**

EX-90 GMD-DOM 30\*

Lifetime 121417 4.7 5725

**8th Dam:**

C Glenridge Citation Roxy

EX-97,4E GMD

Lifetime 209784 4.5 9471

*\*2X Queen of the Breed*

*\*Mem. All-Time All-Am Produce of Dam*

*\*16-EX daus.; over 400 EX descendants!*

**9th Dam: EX-90 GMD**

Lifetime 218636 3.9 8581

*\*3X All-American Produce of Dam*



**Ms-Aol Dback Raelynn-RED-ET  
EX-91**

*\*Nom. All-American R&W Milking Yrlng 2018  
(Mat. sister to Lots 3-5 &  
maternal sister to 2nd Dam of Lot 6)*



**Ms-AOL Cntdr Rookie-RED  
EX-90,91-MS**

*\*All-MN B&W and R&W Jr 3yr-old 2017  
(Mat. sister to Lots 3-5 &  
maternal sister to 2nd Dam of Lot 6)*

**LOT 4**

**R&W Warrior X Recovery-RED**

\*Reg. pending  
Born March, 2021

*Jason Tooley, Lucy Stockwell*

459 Dekalb Rd  
Granville, NY 12832  
518-642-3986

**Sire of Lot 4:**

**Mr Blondin Warrior-RED-ET**

3139655530 4/21 PTA +2032GTPI  
+3.34T +2.05UDC +1.56FLC 78%R  
Avalanche X Doorman

**Sire of Lot 5:**

**Luck-E Awesome-RED**

72186769 4/21 PTA +1397GTPI  
+2.01T +2.76UDC +.67FLC 98%R  
Absolute-RED X EX-94,3E Advent

**Dam of Lots 4 & 5:**

**Miss Roxys Recovery-RED**

**6-07 EX-92,2E EEEEE 141367082**  
1-11 305 21850 4.0 878 3.1 673  
3-06 305 23260 4.0 919 2.9 669  
4-06 305 28650 4.2 1211 2.9 838  
6-02 305 31730 4.2 1331 3.0 957  
7-08 291 24680 4.3 1072 3.1 755

Sire: Orbe-View S Strm Hvezda-ET\*RC  
(Pictured above)

*\*HM All-Am R&W Fall Yrlng in Milk*

**LOT 5**

#165

**Ms-Aol Awsome Retake-RED-ET**

3203988065 100%RHA-NA  
Born 3/1/20

**Lots 4 & 5 are potential 10th gen EX**

**Mat. sisters include:**

Ms-Aol Dback Raelynn-RED-ET  
EX-91 (Pictured w/ Lot 4)

*\*Nom. All-Am R&W Milking Yrlng 2018*

*\*1st Milking Ylg & Res. Int. Champ Big E 1018*

*\*HHM All-Am R&W Sr Calf 2017*

Ms-AOL DB Raspberry

*\*All-American R&W Fall Calf 2017*

*\*All-Am R&W Milking Yrlng 2018*

Ms-AOL Cntdr Rookie-RED

EX-90, 91-MS (Pictured w/ Lot 4)

*\*All-MN B&W and R&W Jr 3yr-old 2017*

Ms-AOL Cntndr Revive-RED EX-94

*\*2nd Jr 3yr-old WDE 2017*

*\*Sr & Grand Champ IA State Show 2019*

Ms-AOL Retry-RED-ET

*\*1st Spr Yrlng & Jr Champ M-E Spr Nat'l 2021*

Ms-AOL Recharge-RED-ET

*\*2nd Spr Yrlng M-E Spr Nat'l 2021*

Ms-AOL Jordy Raeann-RED-ET

*\*1st Fall Yrlng M-E Spr Nat'l 2021*

**2nd Dam:**

**Galestone Ava Rae-RED-ET**

**EX-91 VEEVE**

2-03 365 21580 3.6 772 3.1 664

3-09 329 24680 3.8 949 2.8 694

4-11 327 23210 3.6 839 2.9 681

6-01 208 19510 3.6 710 2.8 550

Lifetime 105870 3.6 3800 2.9 3080

**3rd Dam:**

**Scientific Rubirae Socks-ET \*RC**

**EX-93,3E VEEVE DOM**

5-08 365 43050 4.0 1809 3.1 1331

Lifetime 154160 4.1 6388 3.3 4030

**Maternal Sister:**

**Scientific Debutante Rae-ET EX-92**

*\*All-American 4yr-old 2005*

**4th Dam:**

**Scientific Jubilant Rae-ET\*RC**

**EX-90 DOM EEEVV**

5-11 365 38880 4.1 1608 3.6 1408

Lifetime 117590 4.0 4707 3.6 4242

**5th Dam: C Hanoverhill Tony Rae**

**EX-96,3E GMD-DOM**

6-11 365 40221 4.1 1660 3.5 1408

Lifetime 166397 4.1 6903 3.4 5611

*\*HM All-Am Jr 2yr-old 1988*

*\*Nom. All-Am 5yr-old 1991*

**6th Dam: Hanoverhill TT Roxette-ET \*RC**

**EX-94,2E GMD-DOM**

10-00 365 35040 4.3 1519 3.2 1129

Lifetime 164789 4.1 6759 3.1 4367

**7th Dam: Mil-R-Mor Roxette**

**EX-90 GMD-DOM 30\***

Lifetime 121417 4.7 5725

**8th Dam:**

**C Glenridge Citation Roxy**

**EX-97,4E GMD**

Lifetime 209784 4.5 9471

*\*2X Queen of the Breed*

*\*Mem. All-Time All-Am Produce of Dam*

*\*16-EX daus.; over 400 EX descendants!*

**9th Dam: EX-90 GMD**

Lifetime 218636 3.9 8581

*\*3X All-American Produce of Dam*





**Miss Roxys Recovery-RED EX-92.2E EEEEE**

*\*HM All-Am R&W Fall Yearling in Milk*  
(Dam of Lots 3, 4 & 5 and 3rd Dam of Lot 6)

**LOT 6 #644**  
**BHL Luxor Roses-RED**  
3230488016 99%RHA-I  
Born 12/2/20

*Jaydn Kimball & Kyle Reid*  
9 Knox Rd  
Windham, ME 04062  
802-323-3776

**Blondin Luxor-RED**  
111239184C 4/21 PTA +1898GTPI  
+2.98T +2.16UDC +1.32FLC 77%R  
Unstoppable X VG-85 Diamondback

**BHL Diamondback Request-RED**  
2-06 GP-83 +++++ 3215632584  
Sire: Mr D Apple Diamondback\*RC

Mat. sisters to the 2nd Dam include:

**Ms-Aol Dback Raelynn-RED-ET**  
**EX-91 (Pictured w/ Lot 4)**  
*\*Nom. All-Am R&W Milking Yrlng 2018*  
*\*1st Milking Yrlng & Res. Int. Cham-*  
*pion Big E 1018*  
*\*HHM All-Am R&W Sr Calf 2017*

**Ms-AOL DB Raspberry**  
*\*All-American R&W Fall Calf 2017*  
*\*All-Am R&W Milking Yrlng 2018*

**Ms-AOL Cntdr Rookie-RED**  
**EX-90, 91-MS (Pictured w/ Lot 4)**  
*\*All-MN B&W and R&W Jr 3yr-old 2017*

**Ms-AOL Cntdr Revive-RED EX-94**  
*\*2nd Jr 3yr-old WDE 2017*  
*\*Sr & Grand Champ IA State Show 2019*

**10th Dam:**  
**C Glenridge Citation Roxy**  
**EX-97.4E GMD**  
Lifetime 209784 4.5 9471  
\*2X Queen of the Breed  
\*Mem. All-Time All-Am Produce of Dam  
\*16-EX daus.; over 400 EX descendants!  
**11th Dam: EX-90 GMD**  
Lifetime 218636 3.9 8581  
\*3X All-American Produce of Dam

**2nd Dam:**  
**Ms-Aol Bwire Rebel-RED**  
**EX-92 EEEEE**  
2-02 329 20800 4.0 835 3.2 658  
3-03 363 28630 4.2 1195 3.2 904  
4-05 305 28720 3.8 1103 3.0 858  
*\*10th generation EX cow!*  
*\*1st Fall calf & Jr Champ Big E 2016*

**3rd Dam: (Pictured w/ Lot 3)**  
**Miss Roxys Recovery-RED**  
**EX-92.2E EEEEE**  
4-06 305 28650 4.2 1211 2.9 838  
6-02 305 31730 4.2 1331 3.0 957  
*\*HM All-Am R&W Fall Yrlng in Milk*

**4th Dam:**  
**Galestone Ava Rae-RED-ET**  
**EX-91 VEEVE**  
3-09 329 24680 3.8 949 2.8 694  
Lifetime 105870 3.6 3800 2.9 3080

**5th Dam:**  
**Scientific Rubirae Socks-ET \*RC**  
**EX-93.3E VEEVE DOM**  
5-08 365 43050 4.0 1809 3.1 1331  
Lifetime 154160 4.1 6388 3.3 4030

**Maternal Sister:**  
**Scientific Debutante Rae-ET EX-92**  
*\*All-American 4yr-old 2005*

**6th Dam: Scientific Jubilant Rae-ET\*RC**  
**EX-90 DOM EEEVV**  
5-11 365 38880 4.1 1608 3.6 1408  
Lifetime 117590 4.0 4707 3.6 4242

**7th Dam: C Hanoverhill Tony Rae**  
**EX-96.3E GMD-DOM**  
6-11 365 40221 4.1 1660 3.5 1408  
Lifetime 166397 4.1 6903 3.4 5611  
*\*HM All-Am Jr 2yr-old 1988*  
*\*Nom. All-Am 5yr-old 1991*

**8th Dam: Hanoverhill TT Roxette-ET \*RC**  
**EX-94.2E GMD-DOM**  
10-00 365 35040 4.3 1519 3.2 1129  
Lifetime 164789 4.1 6759 3.1 4367

**9th Dam: Mil-R-Mor Roxette**  
**EX-90 GMD-DOM 30\***  
Lifetime 121417 4.7 5725





**Gen-I-Beq Snowman Akiliane-ET\*RC EX-91 EEVVE**

*\*All-NY Jr 3yr-old 2015*

(Dam or 2nd Dam of Lots 7-11)

**LOT 7 #74**

**Kimball-Way Al Alice-RED-ET**

3204329092 99%RHA-I

Born 12/3/20

**Jamie Black**

B-15 Victorian Drive

Batavia, NY 14020

518-353-2602

**Farnear Altitude-RED-ET**

3128013348 4/21 PTA +2178GTPI  
+.08%F +2.78T +2.28UDC +1.50FLC  
Arvis X EX-96,2E McCutchen

**Gen-I-Beq Snowman Akiliane-ET\*RC**

**3-11 EX-91 EEVVE 106474170C**

1-11 261 17550 4.3 759 3.2 566

Sire: Flevo Genetics Snowman-ET

(Pictured above)

*\*5th Jr 3yr-old Royal Winter Fair*

*\*All-NY Jr 3yr-old 2015*

*\*4th East Fall Nat'l Jr 3yr-old 2015*

*\*3rd Jr 2yr-old Quebec Spring 2014*

**Mat. sister to Lots 7-9:**

**Ms Luncrest Ali-1949-ET**

(Pictured w/ Lot 11)

*\*Res. All-Am R&W Winter Calf 2018*

*\*Nom. All-Can B&W Winter Calf 2018*

*\*1st R&W Winter Calf RAWF 2018*

*\*2nd R&W Winter Calf WDE 2018*

*\*4th Winter Calf RAWF B&W 2018*

**2nd Dam:**

**KHW-I Aika Baxter-ET\*RC**

**VG-89-CAN 5\***

2-01 365 29931 5.8 1730 3.7 1100

5-06 365 40596 5.9 2379 3.3 1358

**3rd Dam:**

**KHW Goldwyn Aiko-ET**

**EX-91,2E EEEVE DOM**

5-07 365 29150 5.1 1500 4.0 1159

8-02 365 27630 4.6 1275 4.1 1121

**Maternal sister: (Pictured w/ Lot 16)**

**KHW Regiment Apple-RED-ET**

**EX-96,4E EEEEE DOM**

4-01 365 35750 4.7 1682 3.7 1314

*\*Check out show winning box w/ Lot 15*

**Maternal brother: 'Advent-RED'**

**4th Dam:**

**Kamps-Hollow Altitude-ET**

**EX-95,2E EEEEE DOM**

7-00 365 39690 4.7 1849 3.5 1385

Lifetime 144460 4.4 6295 3.7 5288

**5th Dam: Clover-Mist Alisha-ET**

**EX-93,3E EEEEE DOM**

8-07 365 36920 4.2 1553 3.4 1258

Lifetime 226470 4.7 10659 3.6 8149

**6th Dam:**

**Clover-Mist Augy Star-ET \*RC**

**EX-94,4E EEEEE DOM**

7-10 365 43140 5.0 2136 3.3 1421

Lifetime 206250 4.7 9793 3.5 7187

**7th Dam: D-R-A August**

**EX-96,4E EEEEE DOM**

8-05 365 27460 4.3 1187 3.2 871

Lifetime 190200 4.4 8281 3.3 4457

*\*Nom. All-American Aged Cow 1986*

*\*All-Wisconsin Aged Cow 1987*

**8th Dam:**

**D-R-A Ideal Precious Leader EX-90,2E**

7-06 358 20090 3.9 787 3.4 765

**9th Dam:**

**D-R-A Princess Lad Leader EX-90,3E**

9-05 305 19160 4.2 809



**Gen-I-Beq Snowman Akiliane-ET\*RC  
EX-91 EEVVE**

*\*All-NY Jr 3yr-old 2015  
(Dam or 2nd Dam of Lots 7-11)*

**LOT 8**

**Miss Slmn Abit-1964-ET**

**3-04 EX-92 VEEVE**

3143957809 99%RHA-I

Born 12/31/17

1-11 288 18880 3.3 624 3.2 607

**Fresh 12/2/20**

-1st test- 97 lbs

**Bred 4/6/21, Due 1/12/22 to**

**250HO12961 King Doc**

**LOT 9**

**Ms Luncrest Allthat-1957-ET\*RC**

**3-05 VG-88 VV+VE**

3143957802 99%RHA-I

Born 12/22/17

2-01 288 18660 4.4 824 3.3 620

**Fresh 1/25/21**

Last test- 125 lbs 3.9%F 3.0%P

SCC 13,000

**Bred 4/13/21, Due 1/19/22 to**

**94HO19775 Handshake**

**LOT 10**

**Luncrest Affirm-2234-RED-ET**

3215225817 99%RHA-I

Born 6/22/20

**Sire: Riverdown Unstopabull-RED**

11801450C 4/21 PTA +2146GTPI

+ .8PL +2.80T +2.47UDC +1.94FLC

Avalanche X EX-91,2E Applejack

**Dam: Allthat-1957 (Sells as Lot 9)**

*Luncrest Farm LLC*

1040 Lundy Rd

Granville, NY 12832

518-632-5449

**Sire of Lot 8:**

**Walnutlawn Solomon-ET**

11775998C 4/21 PTA +1974GTPI

+ .02%F +.02%P +.2DPR 2.87SCS

+2.61T +1.68UDC +.41FLC 99%R

Doorman X VG-89 Lavanguard

**Sire of Lot 9:**

**Cycle McGucci Jordy-RED**

3131666411 4/21 PTA +1726GTPI

+2.89T +2.20UDC +2.88FLC 98%R

McGucci X EX-90 Gold Chip

**Dam of Lots 8 & 9:**

**Gen-I-Beq Snowman Akiliane-ET\*RC**

**3-11 EX-91 EEVVE 106474170C**

1-11 261 17550 4.3 759 3.2 566

Sire: Flevo Genetics Snowman-ET

(Pictured above)

*\*5th Jr 3yr-old Royal Winter Fair*

*\*All-NY Jr 3yr-old 2015*

*\*4th East Fall Nat'l Jr 3yr-old 2015*

*\*3rd Jr 2yr-old Quebec Spring 2014*

**2nd Dam:**

**KHW-I Aika Baxter-ET\*RC**

**VG-89-CAN 5\***

2-01 365 29931 5.8 1730 3.7 1100

5-06 365 40596 5.9 2379 3.3 1358

**3rd Dam:**

**KHW Goldwyn Aiko-ET**

**EX-91,2E EEEVE DOM**

5-07 365 29150 5.1 1500 4.0 1159

8-02 365 27630 4.6 1275 4.1 1121

**Maternal sister: (Pictured w/ Lot 16)**

**KHW Regiment Apple-RED-ET**

**EX-96,4E EEEEE DOM**

4-01 365 35750 4.7 1682 3.7 1314

*\*Check out show winning box w/ Lot 15*

**Maternal brother: 'Advent-RED'**

**4th Dam:**

**Kamps-Hollow Altitude-ET**

**EX-95,2E EEEEE DOM**

7-00 365 39690 4.7 1849 3.5 1385

Lifetime 144460 4.4 6295 3.7 5288

**5th Dam:**

**Clover-Mist Alisha-ET**

**EX-93,3E EEEEE DOM**

8-07 365 36920 4.2 1553 3.4 1258

Lifetime 226470 4.7 10659 3.6 8149

**6th Dam:**

**Clover-Mist Augy Star-ET \*RC**

**EX-94,4E EEEEE DOM**

7-10 365 43140 5.0 2136 3.3 1421

Lifetime 206250 4.7 9793 3.5 7187

**7th Dam:**

**D-R-A August**

**EX-96,4E EEEEE DOM**

8-05 365 27460 4.3 1187 3.2 871

Lifetime 190200 4.4 8281 3.3 4457

*\*Nom. All-American Aged Cow 1986*

*\*All-Wisconsin Aged Cow 1987*

**8th Dam:**

**D-R-A Ideal Precious Leader EX-90,2E**

7-06 358 20090 3.9 787 3.4 765

**9th Dam:**

**D-R-A Princess Lad Leader EX-90,3E**

9-05 305 19160 4.2 809



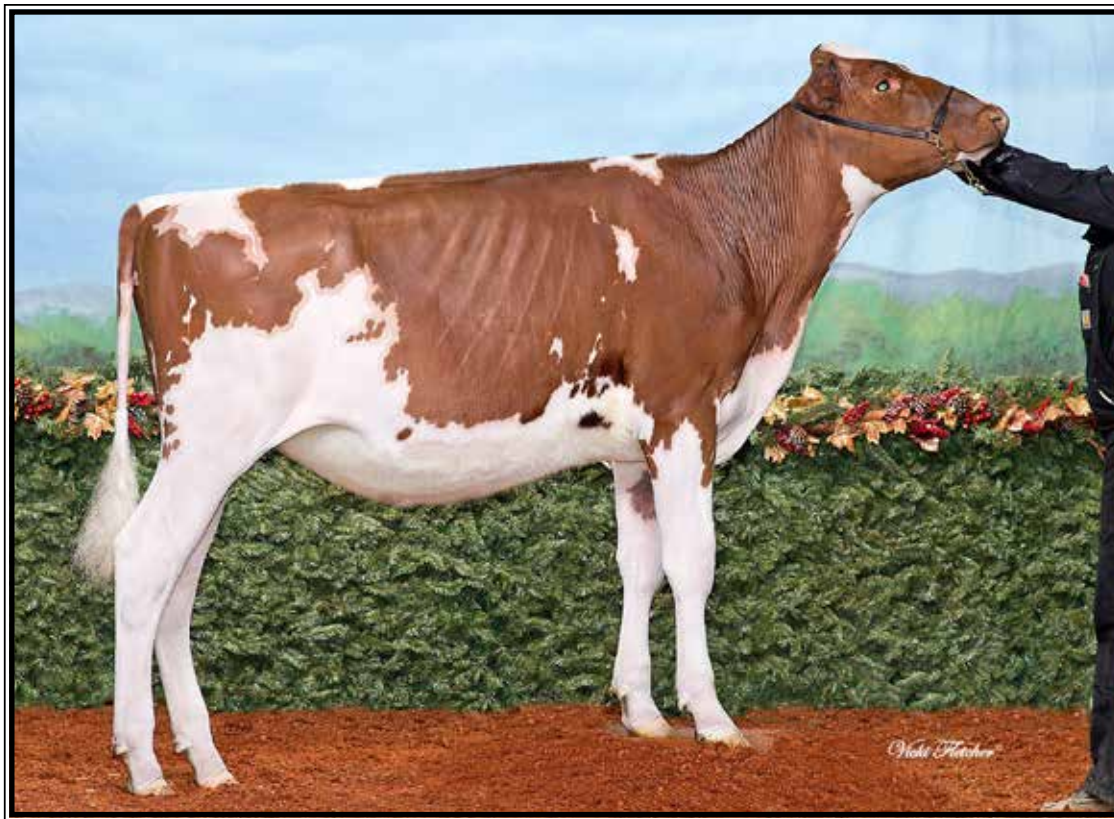

**Ms Luncrest Ali-1949-ET**

*\*Res. All-American R&W Winter Calf 2018*

(Mat. sister to Lots 7-9 and mat. sister to the Dam of Lots 10 & 11)

**LOT 11 #10102**  
**Cookiecutter Sidek Annabel\*RC**  
3220917685 99%RHA-I  
Born 9/1/20 4/21 PTA +2141GTPI  
+2.66T +2.03UDC

**Cookiecutter Holsteins, LLC**  
583 Dean Rd  
Hudson Falls, NY 12839  
Luke Getty 518-428-5880

**Walnutlawn Sidekick-ET**  
12508113C 4/21 PTA +2383GTPI  
+103M +.15% +44F +20P +3.2PL  
+.4DPR +3.64T +3.31UDC +2.12FLC  
Abbott X EX-94,2E McCutchen

**Miss Annaka-ET**  
2-01 VG-85 VV++V 3149941496  
1-11 263 22050 4.5 986 3.4 751 RIP  
Sire: Val-Bisson Doorman-ET

**Maternal sister:**  
**Ms Luncrest Ali-1949-ET**  
(Pictured above)

- \*Res. All-Am R&W Winter Calf 2018*
- \*Nom. All-Can B&W Winter Calf 2018*
- \*1st R&W Winter Calf RAWF 2018*
- \*2nd R&W Winter Calf WDE 2018*
- \*4th Winter Calf RAWF B&W 2018*

**9th Dam:**  
D-R-A Ideal Precious Leader EX-90,2E  
7-06 358 20090 3.9 787 3.4 765  
**10th Dam:**  
D-R-A Princess Lad Leader EX-90,3E  
9-05 305 19160 4.2 809

**2nd Dam: (Pictured w/ Lot 7)**  
Gen-1-Beq Snowman Akiliane-ET\*RC  
EX-91 EEVVE  
1-11 261 17550 4.3 759 3.2 566  
*\*5th Jr 3yr-old Royal Winter Fair*  
*\*All-NY Jr 3yr-old 2015*  
*\*4th East Fall Nat'l Jr 3yr-old 2015*  
*\*3rd Jr 2yr-old Quebec Spring 2014*

**3rd Dam:**  
KHW-I Aika Baxter-ET\*RC  
VG-89-CAN 5\*  
5-06 365 40596 5.9 2379 3.3 1358

**4th Dam:**  
KHW Goldwyn Aiko-ET  
EX-91,2E EEEVE DOM  
5-07 365 29150 5.1 1500 4.0 1159

**Maternal sister: (Pictured w/ Lot 16)**  
KHW Regiment Apple-RED-ET  
EX-96,4E EEEEE DOM  
4-01 365 35750 4.7 1682 3.7 1314  
*\*Check out show winning box w/ Lot 15*  
**Maternal brother: 'Advent-RED'**

**5th Dam:**  
Kamps-Hollow Altitude-ET  
EX-95,2E EEEEE DOM  
7-00 365 39690 4.7 1849 3.5 1385  
Lifetime 144460 4.4 6295 3.7 5288

**6th Dam:**  
Clover-Mist Alisha-ET  
EX-93,3E EEEEE DOM  
8-07 365 36920 4.2 1553 3.4 1258  
Lifetime 226470 4.7 10659 3.6 8149

**7th Dam:**  
Clover-Mist Augy Star-ET \*RC  
EX-94,4E EEEEE DOM  
7-10 365 43140 5.0 2136 3.3 1421  
Lifetime 206250 4.7 9793 3.5 7187

**8th Dam: D-R-A August**  
EX-96,4E EEEEE DOM  
8-05 365 27460 4.3 1187 3.2 871  
Lifetime 190200 4.4 8281 3.3 4457  
*\*Nom. All-American Aged Cow 1986*  
*\*All-Wisconsin Aged Cow 1987*



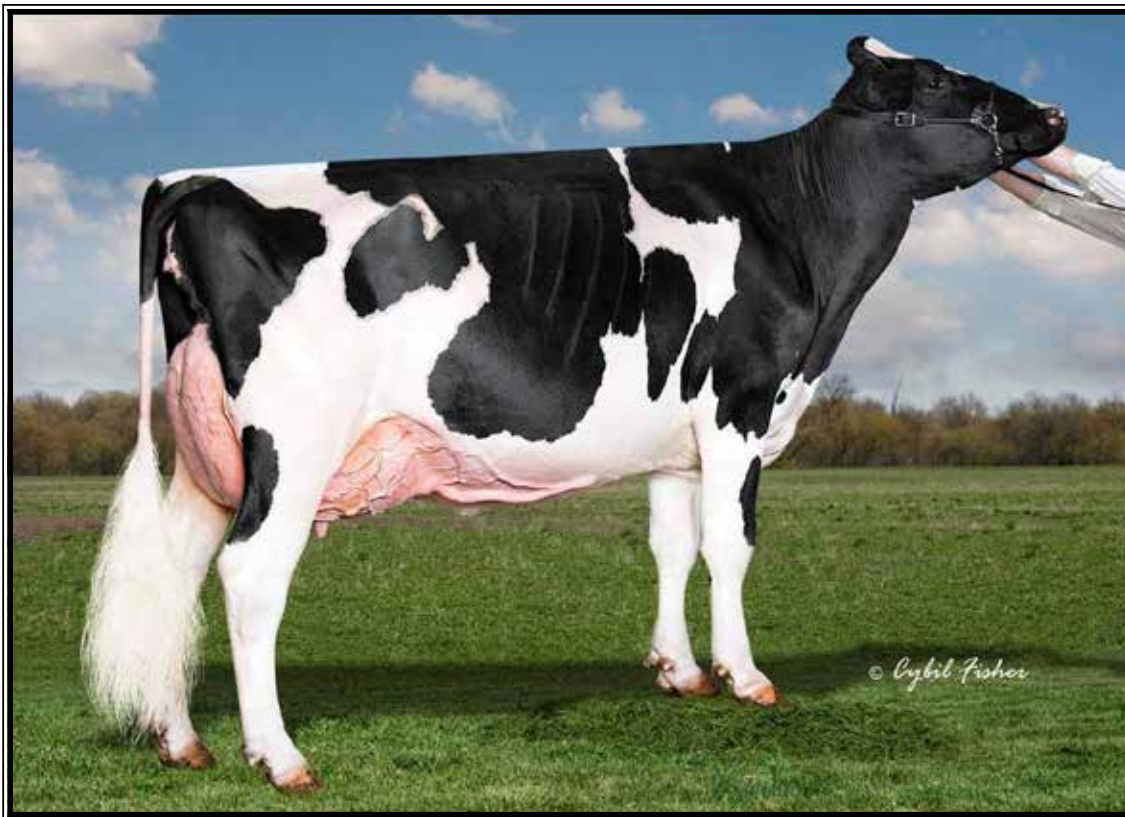

**Liddleholme Andringa EX-92 EEEVE**

*\*1st 4yr-old, BU & Grand Champion NY Jr Holstein Show 2021  
(She sells as Lot 12)*

**LOT 12 #501**

**Liddleholme Andringa**

**3-09 EX-92 EEEVE**

3144854430 99%RHA-I

Born 8/6/17

2-04 365 21661 4.1 895 3.2 687

3-07 70 6513 4.2 274 3.4 221 RIP

Last test- 101 lbs

**Fresh 2/1/21**

*\*1st 4yr-old, BU & Grand Champion  
NY Jr Holstein Show 2021*

*\*1st 4yr-old NY Holstein Open 2021*

**\*11th generation EX cow!**

**LOT 13 #616**

**Liddleholme Analytic**

3206945206 99%RHA-I

Born 12/9/19

**Due 12/10/21 to**

**Liddleholme Legend\*RC**

#3206945212

(Unstopabull X Resur Lu EX-97)

**\*Potential 11th generation EX**

**Adam Liddle & Family**

58 tripp Rd

Argyle, NY 12809

518-638-8416

**Sire of Lot 12:**

**Dymenthalm Mr App Avalanche-TW**

11957107C \*RC 4/21 PTA +2120GTPI

+3.87T +2.83UDC +2.47FLC 98%R

McCutchen X Regiment

**Sire of Lot 13:**

**Our-Favorite Undenied-ET**

3125220760 4/21 PTA +2068GTPI

+3.16T +.88UDC +1.17FLC 96%R

Solomon X EX-94,2E Atwood

**Dam of Lots 12 & 13:**

**Liddleholme Andrea-ET\*RC**

**8-04 EX-91 EEVVE 72369531**

2-06 279 17080 3.3 571 3.3 568

3-06 305 20050 3.0 595 3.4 674

4-06 305 20700 3.5 725 3.4 708

5-08 365 38290 4.4 1701 3.2 1215

6-10 337 22650 3.2 960 3.4 765

Lifetime 125610 3.8 4816 3.4 4210

Sire: Sandy-Valley Colt P-RED-TW

**2nd Dam:**

**Ms D Apple Dicette-ET\*RC**

**EX-90 EEVVE**

2-06 365 18590 3.9 717 3.5 647

3-10 324 22440 3.8 850 3.3 735

**3rd Dam:**

**Ms Delicious Apple-RED-ET**

**EX-94,2E EEEEE**

5-11 365 40660 3.9 1570 3.5 1408

Lifetime 102620 3.9 3960 3.4 3445

**4th Dam: (Pictured w/ Lot 16)**

**KHW Regiment Apple-RED-ET \*CV**

**EX-96,4E EEEEE DOM**

9-01 365 36750 4.3 1582 3.5 1280

Lifetime 240640 4.7 11394 3.7 9013

*\*Check out show winnings box w/ Lot 15!*

**5th Dam:**

**Kamps-Hollow Altitude-ET \*CV**

**EX-95,2E EEEEE DOM**

7-00 365 39690 4.7 1849 3.5 1385

Lifetime 144460 4.4 6295 3.7 5288

**6th Dam: Clover-Mist Alisha-ET**

**EX-93,3E EEEEE DOM**

8-07 365 36920 4.2 1553 3.4 1258

Lifetime 226470 4.7 9793 3.6 8149

**7th Dam: Clover-Mist Augy Star-ET\*RC**

**EX-94,4E EEEEE DOM**

7-10 365 43140 5.0 2136 3.3 1421

Lifetime 206250 4.7 9793 3.5 7187

**8th Dam:**

**D-R-A August EX-96,4E EEEE DOM**

8-05 365 27460 4.3 1187 3.2 871

Lifetime 190200 4.4 8281 3.3 4457

*\*Nom. All-American Aged Cow 1986*

*\*All-Wisconsin Aged Cow 1987*

**9th Dam:**

**D-R-A Ideal Precious Leader EX-90,2E**

7-06 358 20090 3.9 787 3.4 765

**10th Dam:**

**D-R-A Princess Lad Leader EX-90,3E**

9-05 305 19160 4.2 809



**Ms Brandys Gold Bailey-ET  
EX-94,2E EEEEE**

*\*HHM All-NY Sr 3yr-old 2015  
(Dam of Lot 14)*



**ZBW Baileys Sid Belinda-ET  
EX-90 EEE+E**

*\*All-NY Fall Yearling in Milk 2018  
(She sells as Lot 14)*

**LOT 14**

**ZBW Baileys Sid Belinda-ET**

**3-11 EX-90 EEE+E**

3126362598 100%RHA-NA

Born 9/12/16

3-05 357 38980 4.3 1665 3.5 1379

**\*Will sell fresh**

*\*All-NY Milking Yearling 2018*

*\*10th Milking Yearling WDE 2018*

**\*10th generation EX cow!**

**Ziamba and Oster**

6162 Dunbarton Rd  
Durhamville, NY 13054  
315-730-0201

**Pine-Tree Sid-ET**

62175895 4/21 PTA +1535GTPI  
+.05%F +1.46T +.95UDC 99%R  
Mr Sam X EX-90 DOM Finley

**Ms Brandys Gold Bailey-ET\*TV**

**5-11 EX-94 EEEEE 70639395**  
3-06 303 21920 5.1 1122 3.5 774  
4-06 338 27610 4.5 1247 3.7 1033  
5-07 305 32750 4.4 1445 3.8 1254

Sire: Braedale Goldwyn

**(Pictured above)**

*\*HM All-NY 5yr-old 2017*

*\*2nd 5yr-old NYSF 2017*

*\*HHM All-NY Sr 3yr-old 2015*

*\*3rd Sr 3yr-old NYS Fair 2015*

*\*5th Sr 3yr-old Eastern Nat'l 2015*

**2nd Dam:**

**Ms Apple Brandy-ET\*RC**

**EX-90 EEEVE**  
2-01 347 20400 5.1 1034 4.1 827  
3-01 365 24950 5.0 1240 4.0 998  
4-10 365 26510 5.0 1319 3.7 976  
6-01 365 26800 4.7 1271 3.8 1016  
Lifetime 116940 4.9 5783 4.0 4636

**3rd Dam: (Pictured w/ Lot 16)**

**KHW Regiment Apple-RED-ET \*CV**

**EX-96,4E EEEEE DOM**  
4-01 365 35750 4.7 1682 3.7 1314  
9-01 365 36750 4.2 1582 3.5 1280  
Lifetime 240640 4.7 11396 3.7 9013

*\*5X All-Am or All-Canadian R&W*

*\*\$1 million Global Glamour Sale topper*

*\*Mat. sister to 'Advent-RED'*

**4th Dam:**

**Kamps-Hollow Altitude-ET \*CV**

**EX-95,2E EEEEE DOM**  
7-00 365 39690 4.7 1849 3.5 1385  
Lifetime 144460 4.4 6295 3.7 5288

**5th Dam: Clover-Mist Alisha-ET**

**EX-93,3E EEEEE DOM**  
8-07 365 36920 4.2 1553 3.4 1258  
Lifetime 226470 4.7 10659 3.6 8149

**6th Dam: Clover-Mist Augy Star-ET\*RC**

**EX-94,4E EEEEE DOM**  
7-10 365 43140 5.0 2136 3.3 1421  
Lifetime 206250 4.7 9793 3.5 7187

**7th Dam:**

**D-R-A August EX-96,4E EEEE DOM**

8-05 365 27460 4.3 1187 3.2 871  
Lifetime 190200 4.4 8281 3.3 4457

*\*Nom. All-American Aged Cow 1986*

*\*All-Wisconsin Aged Cow 1987*

**8th Dam:**

**D-R-A Ideal Precious Leader EX-90,2E**

7-06 358 20090 3.9 787 3.4 765

**9th Dam:**

**D-R-A Princess Lad Leader EX-90,3E**

9-05 305 19160 4.2 809





**Luncrest Dmpsy Apri-2167-ET**

*\*Nom. All-Canadian Winter Calf 2020*

(Maternal sister to Lot 15)

**LOT 15 #2180**

**Luncrest Drmn Apro-2180-ET**

3206593819 99%RHA-I

Born 12/29/19

Bred 4/18/21 to

94HO19775 Handshake

**Maternal sister:**

**Luncrest Dmpsy Apri-2167-ET**

*\*Nom. All-Can Winter Calf 2020*

*\*Res. Jr Champ NY State Show 2020*

(Pictured above)

***The Amazing Apple!***

- Unanimous All-Am Jr 2yr-old 2006
- All-American R&W Jr 2yr-old 2006
- HHM All-American Jr 3yr-old 2007
- Nom. All-American 5yr-old 2009
- Res. All-Canadian 5yr-old 2009
- Res. R&W Grand Champion @ 2009 Royal Winter Fair
- 2010 Hol. Int. World R&W Champion
- Grand Champion of Grand International Red & White Show 2011
- All-Am R&W Aged Cow 2011
- Res. Grand Champion of Grand International Red & White Show 2013
- 2013 HI Impact R&W Cow of the Year
- \$1 million Global Glamour Sale Topper
- \*Maternal sister to Advent-RED*

**Luncrest Farm LLC**

1040 Lundy Rd

Granville, NY 12832

518-632-5449

**Val-Bisson Doorman-ET**

107281711 4/21 PTA +2167GTPI

+1.12% +14F +0.09% +8P +2PL

+2.45T +1.59UDC +.73FLC 99%R

Bookem X EX-94 Shottle

**Intense High Octane Apri-ET**

**3-02 EX-91 VEVVE 109539518C**

1-11 289 18720 4.0 757 3.3 612

3-10 365 27060 3.8 1025 3.1 844

4-02 305 22770 3.8 873 3.2 721

Sire: Stantons High Octane-ET

**2nd Dam:**

**Ms Apples Uno Acadia-ET\*RC**

**Maternal sisters include:**

**Miss Apple Snapple-RED EX-96**

*\*Un. All-American R&W 4yr-old 2017*

**Ms Candy Apple-RED EX-94**

*\*Un. All-American 4yr-old 2013*

**Ms Delicious Apple-RED EX-94**

*\*Red Impact Cow of the Year 2019*

**3rd Dam: (Pictured w/ Lot 16)**

**KHW Regiment Apple-RED-ET \*CV**

**EX-96,4E EEEEE DOM**

9-01 365 36750 4.3 1582 3.5 1280

Lifetime 240640 4.7 11394 3.7 9013

*\*Check out show winnings box at left.*

**4th Dam:**

**Kamps-Hollow Altitude-ET \*CV**

**EX-95,2E EEEEE DOM**

7-00 365 39690 4.7 1849 3.5 1385

Lifetime 144460 4.4 6295 3.7 5288

**5th Dam:**

**Clover-Mist Alisha-ET**

**EX-93,3E EEEEE DOM**

8-07 365 36920 4.2 1553 3.4 1258

Lifetime 226470 4.7 10659 3.6 8149

**6th Dam:**

**Clover-Mist Augy Star-ET\*RC**

**EX-94,4E EEEEE DOM**

7-10 365 43140 5.0 2136 3.3 1421

Lifetime 206250 4.7 9793 3.5 7187

**7th Dam:**

**D-R-A August EX-96,4E EEEEE DOM**

8-05 365 27460 4.3 1187 3.2 871

Lifetime 190200 4.4 8281 3.3 4457

*\*Nom. All-American Aged Cow 1986*

*\*All-Wisconsin Aged Cow 1987*

**8th Dam:**

**D-R-A Ideal Precious Leader EX-90,2E**

7-06 358 20090 3.9 787 3.4 765

**9th Dam:**

**D-R-A Princess Lad Leader EX-90,3E**

9-05 305 19160 4.2 809





**KHW Regiment Apple-RED-ET EX-96,4E EEEEE DOM**

*\*Grand Champion of the 2011 Grand International Red & White Show  
(2nd or 3rd Dam of Lots 12-16)*

**LOT 16 #799**

**Durkacres App Muffin-RED-ET**

3144580748 99%RHA-I

Born 11/30/20

*Derek Durkee*

231 County Route 17

Fort Ann, NY 12827

518-632-5258

**Riverdown Unstopabull-RED**

11801450C 4/21 PTA +2146GTPI

+ .8PL +2.80T +2.47UDC +1.94FLC

Avalanche X EX-91,2E Applejack

**Ms Kisst Apple River-RED-ET**

5-05 VG-87 VVVVV 143789932

2-04 305 19910 3.7 742 3.6 717

Sire: St-Jacob Destry Heztry-ET\*RC

**Maternal sisters include:**

**Miss Apple Snapple-RED EX-96**

*\*Un. All-American R&W 4yr-old 2017*

**Ms Candy Apple-RED EX-94**

*\*Un. All-American 4yr-old 2013*

**Ms Delicious Apple-RED EX-94**

*\*Red Impact Cow of the Year 2019*

**2nd Dam: (Pictured above)**

**KHW Regiment Apple-RED-ET  
EX-96,4E EEEEE DOM**

2-02 365 28930 4.5 1297 3.6 1033

4-01 365 35750 4.7 1682 3.7 1314

5-03 365 30810 5.0 1527 3.9 1212

7-00 365 33280 5.0 1564 3.6 1191

9-01 365 36750 4.3 1582 3.5 1280

10-11 365 31780 4.5 1440 3.5 1122

Lifetime 240640 4.7 11394 3.7 9013

*\*Check out show winnings box at left!*

**3rd Dam:**

**Kamps-Hollow Altitude-ET  
EX-95,2E EEEEE DOM**

2-00 365 28830 3.8 1098 3.7 1067

4-03 365 30430 4.2 1268 3.3 1012

7-00 365 39690 4.7 1849 3.5 1385

Lifetime 144460 4.4 6295 3.7 5288

**4th Dam:**

**Clover-Mist Alisha-ET  
EX-93,3E EEEEE DOM**

8-07 365 36920 4.2 1553 3.4 1258

Lifetime 226470 4.7 10659 3.6 8149

**5th Dam:**

**Clover-Mist Augy Star-ET \*RC  
EX-94,4E EEEEE DOM**

7-10 365 43140 5.0 2136 3.3 1421

Lifetime 206250 4.7 9793 3.5 7187

**6th Dam:**

**D-R-A August  
EX-96,4E EEEEE DOM**

8-05 365 27460 4.3 1187 3.2 871

Lifetime 190200 4.4 8281 3.3 4457

*\*Nom. All-American Aged Cow 1986*

*\*All-Wisconsin Aged Cow 1987*

**7th Dam:**

**D-R-A Ideal Precious Leader  
EX-90,2E**

7-06 358 20090 3.9 787 3.4 765

**8th Dam:**

**D-R-A Princess Lad Leader EX-90,3E**

9-05 305 19160 4.2 809

***The Amazing Apple!***

*-Unanimous All-Am Jr 2yr-old 2006*

*-All-American R&W Jr 2yr-old 2006*

*-HHM All-American Jr 3yr-old 2007*

*-Nom. All-American 5yr-old 2009*

*-Res. All-Canadian 5yr-old 2009*

*-Res. R&W Grand Champion @*

*2009 Royal Winter Fair*

*-2010 Hol. Int. World R&W Champion*

*-Grand Champion of Grand Interna-*

*tional Red & White Show 2011*

*-All-Am R&W Aged Cow 2011*

*-Res. Grand Champion of Grand Inter-*

*national Red & White Show 2013*

*-2013 HI Impact R&W Cow of the Year*

*-\$1 million Global Glamour Sale Topper*

*\*Maternal sister to Advent-RED*



**Budjon-JK Emilys Edair-ET EX-95,2E EEEEE**

*\*Res. All-American Jr 3yr-old 2010 and Nom. All-American 4yr-old 2011*

(Dam of Lot 17)

**LOT 17**

**Cal-Denier-I G Edge 2253-ET**

3215225836 99%RHA-I

Born 9/3/20

*Luncrest Farm LLC & Jamie Black*

1040 Lundy Rd  
Granville, NY 12832  
518-632-5449

**\*Potential 9th generation EX!**

**Maternal sisters to Lot 17 include:**

**Budjon-JK Atwood Ekira-ET EX-94**

*\*OH State Fair Futurity Winner*

*\*Res. Int. Champion OH State Fair 2015*

**Budjon-JK Atwd Eware-ETS EX-94**

*\*Res. Int Champ WI Champ Show 2015*

*\*Champion B&O M-W Champ Show 2015*

*\*1st Sr 2yr-old/Res. Int Champ WI State '15*

*\*Member All-Can Jr Breeders Herd 2014*

**Budjon-JK Gchip Ellen-ET EX-91**

*\*5th Spring Yrlng Royal Winter Fair 2014*

*\*Member All-Can Jr Breeders Herd 2014*

**Budjon-JK Gdchip Edvance-ET VG-88**

*\*Nom. Jr All-Am Summer Yrlng 2014*

*\*1st Summer Yrlng NY Reg. Jr Show 2014*

*\*4th Summer Yrlng WDE Jr Show 2014*

**Braedale Goldwyn**

10705608C 4/21 PTA +1838GTPI

+ .08%F +.04%P 2.83SCS

+ .99T +.56UDC +.72FLC 99%R

James X VG-86 Storm

**Budjon-JK Emilys Edair-ET**

**6-09 EX-95,2E EEEEE 138418546**

2-02 332 24910 3.5 880 3.3 821

3-03 330 27000 3.5 957 3.3 904

4-03 365 38420 3.2 1241 3.3 1264

5-11 365 37850 3.5 1307 3.2 1204

Lifetime 148190 3.4 5020 3.3 4850

Sire: Regancrest Dundee-ET

(Pictured above)

*\*Res. All-American Jr 3yr-old 2010*

*\*Res. All-Canadian Jr 3yr-old 2010*

*\*Nom. All-American 4yr-old 2011*

*\*4th gen. All-American Nominee!*

**2nd Dam:**

**Budjon-JK Storm Emily-ET**  
**EX-92,2E EEEEE DOM**

2-04 365 32730 3.7 1198 3.3 1071

4-08 365 41090 3.7 1514 3.2 1329

7-09 284 22380 3.4 767 3.4 755

Lifetime 105520 3.6 3831 3.3 3468

*\*Res. All-American Sr 2yr-old 2005*

**3rd Dam:**

**Budjon-JK Linjet Eileen-ET**  
**EX-96,4E EEEEE GMD-DOM**

5-06 365 44700 3.7 1647 3.1 1383

Lifetime 194050 3.6 6935 3.4 6518

*\*All-American 5yr-old 2004*

*\*Res. All-Am Aged Cow 2005*

*\*Nom. All-Am Sr 2yr-old 2001*

*\*HM All-Can Sr 3yr-old 2002*

*\*Res. Sr Champ WDE 2004*

**4th Dam:**

**Krull Broker Elegance**  
**EX-96,3E EEEEE GMD-DOM**

5-07 365 40950 3.7 1522 3.1 1272

Lifetime 183710 3.7 6878 3.4 6967

*\*3X All-American Nominee*

**5th Dam:**

**Krull Starbuck Excellency**  
**EX-90 EEEEEV GMD-DOM**

3-03 365 27140 3.5 937 3.4 930

**6th Dam:**

**Krull TT Excellency EX-90 DOM**

Lifetime 109780 3.7 4077 3.1 3396

**7th Dam:**

**Krull Boot Mark Excellency**  
**EX-92,2E EEEE GMD-DOM**

Lifetime 201440 3.5 7105F

**8th Dam:**

**Krull Kingstead Excellency**  
**EX-92,4E VVEE GMD**

Lifetime 179790 3.6 6436F





**Elm-Spring Integrity Inez**  
**EX-94,4E EEEEE**

*\*HHM Jr All-American 5yr-old 2008*  
(2nd Dam of Lot 18)



**Elm-Spring Atwood Idalia-ET**  
**EX-94,2E EEEEE**

7-03 365 39540 4.0 1592 3.1 1215  
(Dam of Lot 18)

**LOT 18**

Winter calf

\*Reg. pending  
Born 12/13/20

\*Potential 7th generation EX

**Elm-Spring Farm LLC**  
135 Meetinghouse Rd  
Eagle Bridge, NY 12057  
518-813-8218

**Val-Bisson Doorman-ET**

107281711 4/21 PTA +2167GTPI  
+.12% +14F +.09% +8P +.2PL  
+2.45T +1.59UDC +.73FLC 99%R  
Bookem X EX-94 Shottle

**Elm-Spring Atwood Idalia-ET**

7-03 EX-94,2E EEEEE 70140374  
2-03 290 19510 3.7 724 3.3 624  
3-02 365 28260 3.2 909 3.2 910  
4-10 325 29510 3.2 946 3.2 947  
5-11 365 36130 3.2 1155 3.3 1175  
7-03 365 39540 4.0 1592 3.1 1215  
Lifetime 165620 3.5 5841 3.2 5358  
Sire: Robthom Integrity-ET

(Pictured above)

**Maternal sister:**

**Elm-Spring Morty Mitzi**  
**EX-94,2E EEEVE**

4-06 350 34270 2.8 960 2.9 1005

**2nd Dam: (Pictured above)**  
**Elm-Spring Integrity Inez**  
**EX-94,4E EEEEE**

2-03 356 28990 3.7 1069 2.9 829  
3-05 365 29490 3.5 1018 2.8 831  
4-07 365 32430 3.6 1157 3.0 979  
6-07 365 36030 3.5 1251 2.9 1033  
8-10 365 31660 3.3 1043 2.9 917  
10-08 365 33960 3.3 1132 3.0 1021  
Lifetime 211010 3.5 7313 3.1 6516

*\*HHM Jr All-American 5yr-old 2008*  
*\*HHM All-NY 5yr-old 2008*  
*\*Res. Jr All-NY 5yr-old 2008*  
*\*1st 5yr-old Grand Nat'l Jr Show 2008*

**Maternal sister:**

**Elm-Spring D Lucky Charm EX-93,2E**

**3rd Dam:**

**Elm-Spring Astre Lucky-ET**  
**EX-92,3E EEEEE**

2-06 365 28270 3.1 878 2.8 782  
4-09 328 28900 2.9 835 2.6 765  
10-10 365 28830 3.4 973 3.1 894  
12-08 365 29310 3.0 865 2.9 836  
Lifetime 250720 3.1 7786 3.0 7571

**4th Dam:**

**Elm-Spring Enhancer Daisy**  
**EX-90,2E EEE+V**

4-11 338 28300 3.5 988 3.2 900  
Lifetime 135780 3.4 4655 3.2 4294

**5th Dam:**

**Yorkmont Cavalier Danta**  
**EX-92,4E EEEEE**

10-04 364 25660 4.1 1056 3.6 933  
Lifetime 203870 4.0 8108 3.6 7312

**6th Dam:**

**Audets Arlinda Matt Danta**  
**EX-90 EEEE**

**7th Dam: VG-86 GMD**





**Quiet-Brook-D Gamb Lacta-ET EX-95,2E EEEEE GMD**

4-09 344 40990 3.8 1569 3.1 1287

(Dam of Lot 19)

**LOT 19 #10495**

**Cookiecutter A Ladyallie-ET**

3220918078 99%RHA-I

Born 12/24/20 4/21 PTA +2462GTPI

+1435M +15F +27P +1.7PL

+3.39T +2.84UDC +1.73FLC

**Cookiecutter Holsteins, LLC**

583 Dean Rd

Hudson Falls, NY 12839

Luke Getty 518-428-5880

**Brabantdale Alleyoop-ET**

42002534C 4/21 PTA +2464GTPI

+1298M +29F +35P +2.96SCS

+3.80T +2.76UDC +1.64FLC 75%R

Crushabull X Rambo

**Quiet-Brook-D Gamb Lacta-ET**

**6-00 EX-95,2E EEEEE GMD**

3126700129

1-08 314 31400 3.4 1075 3.1 982

2-08 334 35190 4.1 1447 3.4 1191

3-09 305 35850 3.7 1344 2.9 1052

4-09 344 40990 3.8 1569 3.1 1287

Life-to-Date 171170 3.9 6633 3.0 5177

Sire: Le-O-La Mogul Gambler

(Pictured above)

**2nd Dam:**

**Quiet-Brook-D Babybook-ET  
EX-94,2E EEEEE DOM**

2-00 365 30960 4.1 1274 3.5 1071

3-04 365 28870 3.9 1124 3.6 1037

4-10 297 31850 3.5 1127 3.3 1044

5-09 196 26720 3.3 875 3.2 858

Lifetime 125910 3.7 4713 3.4 4285

**3rd Dam:**

**Quiet-Brook-D SH Babylike  
EX-90 EEVVE**

3-00 365 43110 3.9 1675 3.3 1427

**4th Dam:**

**Quiet-Brook-D Stry Babyamor  
EX-90,2E EEEVE**

4-01 365 40290 3.4 1386 3.2 1292

Lifetime 132450 3.8 4978 3.2 4236

**5th Dam:**

**Quiet-Brook-D Babylove-ET GP-80**

3-08 365 38840 3.7 1426 3.3 1297

Lifetime 143300 4.1 5853 3.5 4989

**FULL sister:**

**Quiet-Brook-D Babywill-ET EX-91,2E**

4-00 365 50560 3.1 1576 2.7 1367

**6th Dam:**

**Quiet-Brook-D Babycakes-TW  
EX-93 EEEEE GMD-DOM**

3-02 365 39340 3.3 1288 3.1 1214

Lifetime 144530 3.5 5062 3.1 4492

**7th Dam:**

**Quiet-Brook-D Brandy  
EX-90 EVEVV**

4-05 279 28770 3.3 9393 3.0 857

Lifetime 110430 3.0 3346 2.9 3246

**8th Dam:**

**Quiet-Brook-D Bank Bourbon-TW  
VG-88 VVVE**

5-03 297 26640 3.4 917 3.0 811

Lifetime 139740 3.6 5023 3.2 4419

**9th Dam: Ovaltop Glendell Bonnie**

**VG-89 VEEV**

Lifetime 143630 3.7 5314 3.2 4609



**T-Triple-T Dundee Paige  
EX-96,3E EEEEE**

*\*Nom. All-Am Aged Cow 2011  
(2nd Dam of Lot 20  
and 4th Dam of Lots 21 & 22)*



**T-Triple-T Platinum-ET  
EX-95,3E EEEEE**

*\*Nom. All-American Sr 3yr-old 2014  
(Dam of Lot 20)*

**LOT 20 #89**

**Ms Eatonholme Unsp Penny-ET\*RC**

3217579790 99%RHA-I

Born 1/1/21

**Eaton Holsteins & Bradley Murphy**

3039 Brewer Rd  
Marietta, NY 13110  
315-857-8303

**Riverdown Unstopabull-RED**

11801450C 4/21 PTA +2146GTPI  
+.8PL +2.80T +2.47UDC +1.94FLC  
Avalanche X EX-91,2E Applejack

**T-Triple-T Platinum-ET**

**9-08 EX-95,3E EEEEE 69507874**  
2-06 329 22650 4.7 1059 3.2 736  
3-06 365 28840 5.3 1526 3.4 990  
5-06 365 32900 5.4 1777 3.4 1125  
7-04 365 46830 6.5 3049 3.3 1559  
9-07 305 33370 5.2 1733 3.2 1060  
Lifetime 210480 5.7 11897 3.4 7180

Sire: Braedale Goldwyn

(Pictured above)

*\*1st Aged Cow NY Spring 2017*

*\*2nd Aged & HM Grand Champion  
M-E Spring National 2017*

*\*Nom. All-American Sr 3yr-old 2014*

*\*Nom. All-Am Jr Best 3 females 2013*

*\*All-Ohio Fall Calf 2011*

**2nd Dam: (Pictured above)**

**T-Triple-T Dundee Paige  
EX-96,3E EEEEE**

2-06 305 19850 4.0 785 3.1 612  
4-08 305 22050 4.3 958 3.0 655  
6-00 365 29020 4.4 1272 3.1 903  
7-09 365 33420 4.6 1551 3.2 1080  
Lifetime 145510 4.5 6620 3.4 4974

*\*Nom. All-Am 125,000 Cow 2013*

*\*Nom. All-Am Aged Cow 2011*

*\*Grand Champion M-E Summer  
Nat'l in 2011 & 2013*

**3rd Dam:**

**T-Triple-T Linjet Phoebe-ET  
EX-91,2E VE+VE**

5-06 305 29200 3.9 1136 3.0 872  
Lifetime 132560 3.9 5193 3.1 4054

**4th Dam:**

**Hesters Mark Prudence-ET  
EX-95,4E EEEEE GMD-DOM**

7-06 365 49770 3.8 1886 2.8 1395  
Lifetime 301340 3.4 10318 3.1 9289

**5th Dam:**

**Chel-Brook Chairman Peach  
VG-87 +EVE DOM**

4-07 305 25790 3.4 874 3.1 793



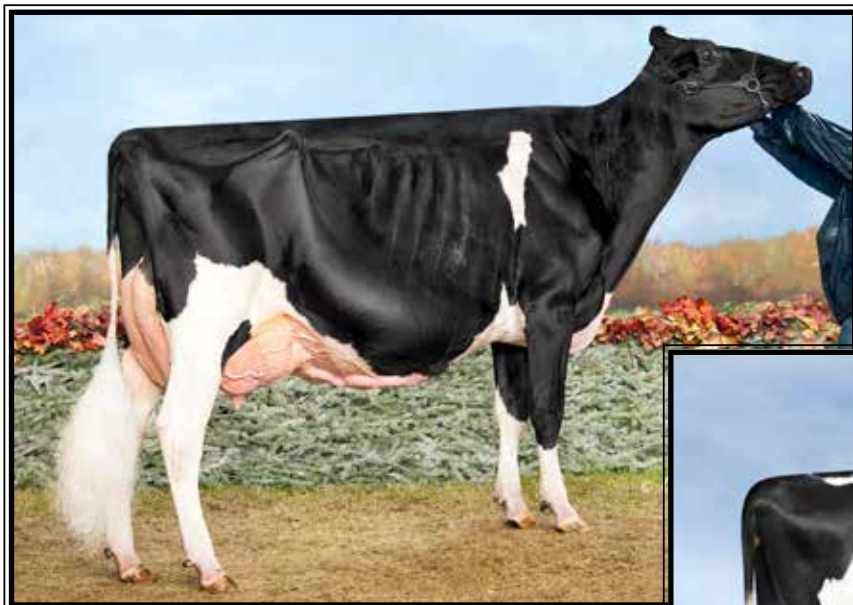

**T-Triple-T-I Durham Poppi  
EX-95,2E EEEEE**

6-09 305 41460 4.8 1999 3.1 1272  
(2nd Dam of Lots 21 & 22)



**T-Triple-T-Ent Prty Girl-ET  
EX-92 EEVVE**

\*2nd Fall Calf M-E Sum Nat'l 2016  
(Dam of Lots 21 & 22)

**LOT 21 #767**

**Durkacres Unstpbul Plexy-ET\*RC**  
3144580716 99%RHA-NA  
Born 5/14/20

**Derek Durkee**

231 County Route 17  
Fort Ann, NY 12827  
518-632-5258

**Sire of Lot 21:**

**Riverdown Unstopabull-RED**  
11801450C 4/21 PTA +2146GTPI  
+.8PL +2.80T +2.47UDC +1.94FLC  
Avalanche X EX-91,2E Applejack

**Sire of Lot 22:**

**Lindenright Moovin-ET\*RC**  
12873743C 4/21 PTA +2136GTPI  
+3.70T +2.98UDC +2.37FLC 81%R  
Avalanche X VG-87 Bradnick

**LOT 22 #775**

**Durkacres Moovin Peelout-ET**  
3144580724 99%RHA-NA  
Born 7/16/20

Lots 21 & 22 are potential 7th gen EX

**Dam of Lots 21 & 22:**

**T-Triple-T Prty Girl-ET**  
3-05 EX-91 EEVVE 3127699380  
1-09 305 24100 3.7 896 3.6 859  
Sire: Val-Bisson Doorman-ET  
(Pictured above)  
\*3rd Yrlng in Milk N-E Fall Nat'l 2017  
\*2nd Fall Calf M-E Sum Nat'l 2016  
\*3rd Fall Calf M-E Spring Nat'l 2016

**2nd Dam: (Pictured above)**

**T-Triple-T-I Durham Poppi**  
EX-95,2E EEEEE  
1-11 349 20560 3.9 798 3.4 694  
3-01 365 26880 3.9 1055 3.3 884  
4-03 345 28670 5.1 1459 3.4 973  
5-03 365 34610 4.9 1693 3.3 1132  
6-09 305 41460 4.8 1999 3.1 1272  
Lifetime 155270 4.6 7141 3.3 5068  
\*5th 4yr-old WDE 2014

**3rd Dam: T-Triple-T Gold Prize**

EX-94,2E EEEEE  
4-01 365 30330 4.3 1311 3.4 1033  
Lifetime 116090 4.4 5063 3.4 3905  
\*Nom. All-American 5yr-old 2013  
\*All-American 4yr-old 2012  
\*1st 4 Year Old, 1st Udder 2012 WDE  
\*Unanimous All-Am Winter Yrlg 2009  
\*All-Canadian Winter Yearling 2009  
\*1st Winter Yearling & Junior Champion  
RAWF and WDE 2009

**FULL sister: (Pictured w/ Lot 20)**

**T-Triple-T Platinum-ET EX-95,2E**  
\*Nom. All-American Sr 3yr-old 2014  
\*Nom. All-Am Jr Best 3 females 2013  
\*All-Ohio Fall Calf 2011

**4th Dam: (Pictured w/ Lot 20)**

**T-Triple-T Dundee Paige**  
EX-96,3E EEEEE  
7-09 365 33420 4.6 1551 3.2 1080  
Lifetime 145510 4.5 6620 3.4 4974  
\*Nom. All-Am 125,000 Cow 2013  
\*Nom. All-Am Aged Cow 2011

**5th Dam: T-Triple-T Linjet Phoebe-ET**

EX-91,2E VE+VE  
5-06 305 29200 3.9 1136 3.0 872  
Lifetime 132560 3.9 5193 3.1 4054

**6th Dam: Hesters Mark Prudence-ET**

EX-95,4E EEEEE GMD-DOM  
7-06 365 49770 3.8 1886 2.8 1395  
Lifetime 301340 3.4 10318 3.1 9289

**7th Dam: Chel-Brook Chairman Peach**

VG-87 +EVE DOM  
4-07 305 25790 3.4 874 3.1 793



**Liddleholme Resur Lu-ET EX-97,4E EEEEE**

*\*All-American & All-Canadian 150,000 lb Cow 2018*

(Dam of Lot 23 and 2nd Dam of Lot 24)

**LOT 23 #554**  
**Liddleholme Luver-RED-ET**  
 3206945144 99%RHA-I  
 Born 12/2/18

Fresh 4/25/21

\*Potential 7th generation EX

**Oakfield Corners Dairy**  
 6880 Albion Rd  
 Oakfield, NY 14125  
 585-704-2501

**Mr D Apple Diamondback\*RC**  
 3013721049 4/21 PTA +1892GTPI  
 +2.42T +1.82UDC +1.36FLC 99%R  
 Doorman X EX-94,2E Talent

**Liddleholme Resur Lu-ET\*RC\*B/R**  
**10-01 EX-97,3E EEEEE 98-MS**  
 2-10 365 18400 3.9 712 3.5 641  
 4-00 329 21700 4.2 907 3.4 739  
 5-00 315 24210 4.1 994 3.4 822  
 6-01 356 25980 4.1 1053 3.5 914  
 7-03 332 27600 3.8 1059 3.4 932  
 8-04 316 27720 4.4 1212 3.5 981  
 9-04 362 30642 4.5 1377 3.1 949  
 Lifetime 195080 4.2 8144 3.5 6760  
 (Pictured above)

**2nd Dam:**  
**Brigee-HH Sept St Lulu**  
**EX-91,2E EVVEE**  
 2-00 365 18580 4.3 799 3.5 647  
 3-10 365 29660 4.2 1258 3.4 1014  
 6-03 305 24600 4.4 1072 3.4 838  
 Lifetime 102140 4.6 4655 3.7 3755

**3rd Dam:**  
**Hanoverhill Mae Lulu-ET**  
**EX-90 VEEEV**  
 3-03 345 28710 4.7 1344 3.6 1027  
 4-04 365 33530 5.1 1696 3.5 1189

**4th Dam:**  
**C Hanoverhill Sheik Lulu-ET**  
**EX-94,3E GMD-DOM**  
 4-03 359 30721 3.8 1078 3.4 1027  
 5-03 365 31881 3.9 1235 3.5 1122  
 6-11 365 37730 3.9 1488 3.2 1218  
 9-03 365 39020 3.8 1484 3.3 1302  
 Lifetime 206369 3.9 8136 3.5 7196

**5th Dam:**  
**Tora Triple Threat Lulu \*RC**  
**EX-96 GMD-DOM**  
 3-04 321 22070 3.7 812  
 Lifetime 133398 3.9 5185  
*\*HM All-American 3yr-old Cow 1978*

**6th Dam:**  
**Ormsby Lougo Alta**  
**EX-90,2E VEVE GMD**  
 8-05 365 24550 3.7 900

**7th Dam:**  
**Ormsby Alta Pride**  
**VG-85 ++VV**  
 11-10 365 22838 3.4 777

***Resur Lu's show winnings!***

- \*All-American 150,000 lb Cow 2018
- \*All-Canadian Production Cow 2018
- \*1st Production Cow and HM Grand Champion Royal Winter Fair 2018
- \*1st 150,000 lb Cow WDE 2018
- \*Champion Bred & Owned and HM Sr and HM Grand Champion N-E Fall National 2018
- \*Reserve All-American Aged Cow 2017
- \*1st Aged Cow, Grand and Supreme Champion All-American, Harrisburg 2017
- \*Reserve Champion Bred & Owned and HM Senior Champion Northeast Fall National 2017
- \*1st Aged Cow and Reserve Sr & Res. Grand Champion NY State Fair 2017
- \*1st Aged Cow and Reserve Senior & Reserve Grand Champion NY State Fair 2016
- \*1st Aged Cow, Reserve Senior & HM Grand Champion NY State Fair 2015





**Liddleholme Luann-ET EX-90 EEVVE**  
(Dam of Lot 24)

**LOT 24 #617**

**Liddleholme Lovely**

3206945207 99%RHA-I  
Born 12/30/19

**Due 12/1/21 to**

**Liddleholme Legend\*RC**

#3206945212  
(Unstopabull X Resur Lu EX-97)

**\*Potential 8th generation EX**

**Anthony Liddle, Evan Creek  
& Sarah Campbell**  
58 Tripp Rd  
Argyle, NY 12809  
518-361-9946

**Our-Favorite Undenied-ET**

3125220760 4/21 PTA +2068GTPI  
+3.16T +.88UDC +1.17FLC 96%R  
Solomon X EX-94,2E Atwood

**Liddleholme Luann-ET**

**3-07 EX-90 EEVVE 3144854440**  
2-02 365 20177 4.0 800 3.2 643  
Sire: Mr Chassity Gold Chip-ET  
(Pictured above)

**2nd Dam: (Pictured w/ Lot 23)  
Liddleholme Resur Lu-ET\*RC\*B/R  
EX-97,3E EEEEE 98-MS**

2-10 365 18400 3.9 712 3.5 641  
4-00 329 21700 4.2 907 3.4 739  
5-00 315 24210 4.1 994 3.4 822  
6-01 356 25980 4.1 1053 3.5 914  
7-03 332 27600 3.8 1059 3.4 932  
8-04 316 27720 4.4 1212 3.5 981  
9-04 362 30642 4.5 1377 3.1 949  
Lifetime 195080 4.2 8144 3.5 6760  
*\*Ck-out show winning box at left!*

**3rd Dam:  
Brigeen-HH Sept St Lulu  
EX-91,2E EVVEE**

3-10 365 29660 4.2 1258 3.4 1014  
Lifetime 102140 4.6 4655 3.7 3755

**4th Dam:  
Hanoverhill Mae Lulu-ET  
EX-90 VEEVV**

4-04 365 33530 5.1 1696 3.5 1189

**5th Dam:  
C Hanoverhill Sheik Lulu-ET  
EX-94,3E GMD-DOM**

6-11 365 37730 3.9 1488 3.2 1218  
9-03 365 39020 3.8 1484 3.3 1302  
Lifetime 206369 3.9 8136 3.5 7196

**6th Dam:  
Tora Triple Threat Lulu \*RC  
EX-96 GMD-DOM**

3-04 321 22070 3.7 812  
Lifetime 133398 3.9 5185  
*\*HM All-American 3yr-old Cow 1978*

**7th Dam:  
Ormsby Lougo Alta  
EX-90,2E VEVE GMD**

8-05 365 24550 3.7 900

**8th Dam:  
Ormsby Alta Pride  
VG-85 ++VV**

11-10 365 22838 3.4 777

**Resur Lu's show winnings!**

- \*All-American 150,000 lb Cow 2018
- \*All-Canadian Production Cow 2018
- \*1st Production Cow and HM Grand Champion Royal Winter Fair 2018
- \*1st 150,000 lb Cow WDE 2018
- \*Champion Bred & Owned and HM Sr and HM Grand Champion N-E Fall National 2018
- \*Reserve All-American Aged Cow 2017
- \*1st Aged Cow, Grand and Supreme Champion All-American, Harrisburg 2017
- \*Reserve Champion Bred & Owned and HM Senior Champion Northeast Fall National 2017
- \*1st Aged Cow and Reserve Sr & Res. Grand Champion NY State Fair 2017
- \*1st Aged Cow and Reserve Senior & Reserve Grand Champion NY State Fair 2016
- \*1st Aged Cow, Reserve Senior & HM Grand Champion NY State Fair 2015

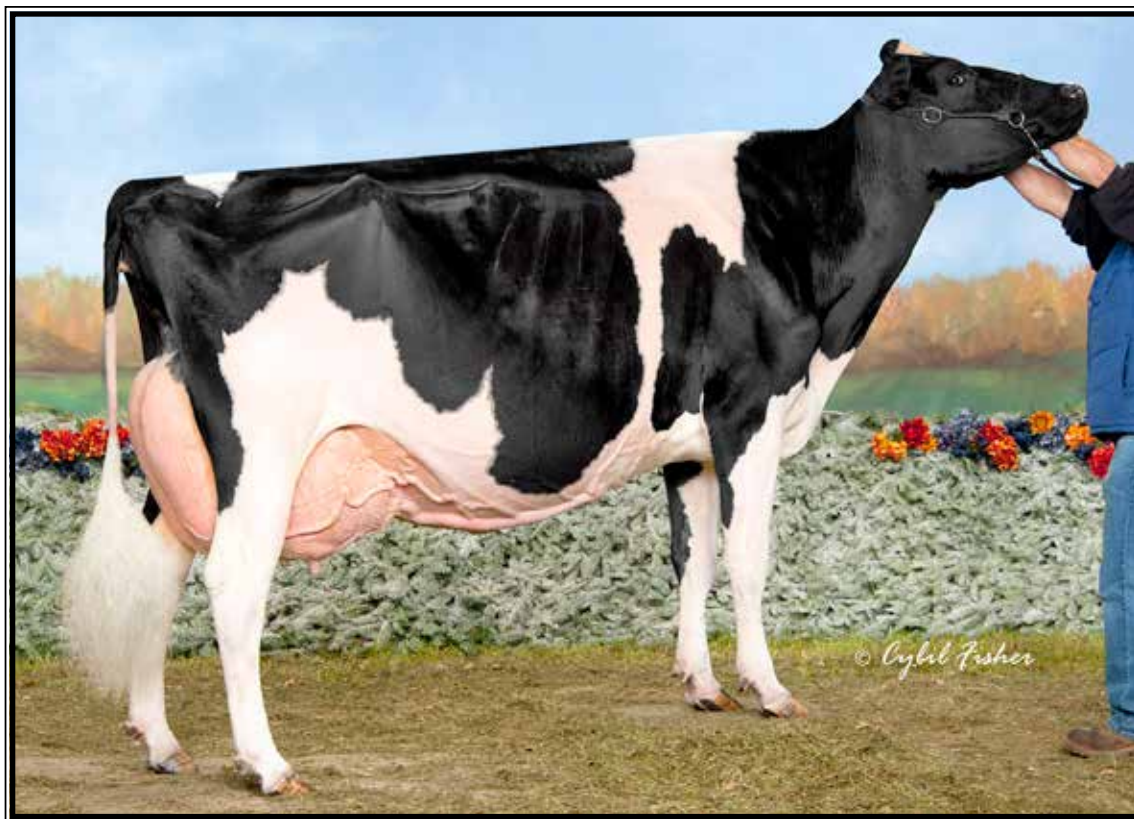

**Team Durham Morgan-ET EX-96,4E EEEEE**

*\*HM All-American Production Cow 2015*

*(Dam of Lots 25 & 26)*

**LOT 25 #605**

**Liddleholme Mandy-ET**

3206945195 99%RHA-I

Born 10/9/19

**Due 1/10/22 to**

**Liddleholme Legend\*RC**

#3206945212

(Unstopabull X Resur Lu EX-97)

*Adam Liddle*

58 Tripp Rd

Argyle, NY 12809

518-361-9946

**LOT 26 #607**

**Liddleholme Misha-ET**

3206945197 99%RHA-I

Born 10/9/19

**Due 12/1/21 to**

**550HO12961 King Doc (u/s female)**

**OH-River-Syc Crushabull-ET**

3135145001 4/21 PTA +2244GTPI

+273M +8P +.5PL 2.85SCS

+3.27T +2.60UDC +1.58FLC 79%R

Crush X VG-87 Mogul

**Team Durham Morgan-ET**

**10-05 EX-96,4E EEEEE 63391983**

2-00 296 19590 3.5 686 3.2 636

2-11 365 25480 3.5 894 3.3 850

4-10 365 36980 2.9 1080 2.9 1083

6-00 365 33960 3.2 1101 3.1 1052

7-09 365 37970 3.7 1387 2.9 1112

9-09 365 36900 3.3 1211 3.1 1131

Lifetime 257910 3.4 8759 3.2 8278

Sire: Regancrest Elton Durham-ET

**(Pictured above)**

*\*HM All-Am Production Cow 2015*

*\*3rd 150,000 lb Cow WDE 2015*

*\*Res. Int. Champ Louisville 2012*

*as Jr 3yr-old*

*\*1st Jr 3yr-old & Int. Champion @*

*M-W Spring National 2010*

*\*1st Jr 2yr-old M-E Spr Nat'l 2009*

**2nd Dam:**

**Irwindale Leduc Molly**

**EX-94,2E EEEEE**

3-00 365 28360 3.9 1096 3.4 976

4-09 365 33070 3.6 1206 3.3 1105

6-09 323 29400 3.8 1129 3.2 948

Lifetime 132010 3.9 5128 3.4 4530

*\*Grand Champion Mid-East Spring  
National 2008*

*\*Illinois Cow of the Year 2008*





**Dubeau Dundee Hezbollah  
EX-92 EEEEE 92-MS**

*\*All-Am & All-Can Sr 2yr-old 2009  
(2nd Dam of Lot 27)*



**St-Jacob Goldwyn Hazie-ET  
EX-94 EEEEE**

4-09 305 35920 4.1 1472 3.1 1097  
(Dam of Lot 27)

**LOT 27 #3824**

**Woodlawn McCutchen Haven-ET**

3210402583 99%RHA-I  
Born 6/11/20

**Woodlawn Holsteins**

8128 Vermont Route 30  
Pawlet, VT 05761  
802-325-3455

**De-Su Bkm McCutchen 1174-ET**

69990138 4/21 PTA +2233GTPI  
+268M +.06% +27F +.01% +12P  
+2.20T +1.41UDC +1.00FLC 99%R  
Bookem X EX-91,2E DOM Shottle

**St-Jacob Goldwyn Hazie-ET**

5-11 EX-94 EEEEE 70074466  
2-00 305 20340 4.2 862 3.4 696  
2-11 305 26500 3.9 1039 3.6 949  
4-09 305 35920 4.1 1472 3.1 1097  
Lifetime 135480 4.2 5697 3.5 4763

(Pictured above)

*\*Grand Champion VT State Show 2014*

**3rd Dam: (Pictured above)  
Dubeau Dundee Hezbollah  
EX-92 EEEEE 92-MS**

2-03 365 27190 3.4 933 3.4 929  
4-00 365 42050 4.4 1859 3,3 1378  
*\*Reserve All-American 4-year-old 2011  
\*2nd 4-year-old HM Senior Champion  
International Holstein Show 2011  
\*1st 4-year-old and Grand Champion Mid-  
west Spring Ntl 2011  
\*1st Sr 2-year-old and Intermediate Cham-  
pion International Holstein Show 2009  
\*All-American Sr 2-year-old 2009  
\*All-Canadian Sr 2-year-old 2009  
\*Hez had 2 gr'daus in the top 5 at WDE  
\*Hez has 107 offspring scored in the US  
and Canada, 94 are VG or EX making  
88% of her daughters are VG or EX  
\*Hez 12 Goldwyn Daughters include 2 Ex  
94, 1-92 and 4 other EX  
\*Hez Atwood Daughters include 94, 93,  
5 at 92 & 4 other EX*

**4th Dam:**

**Dubeau Lyne La Trent Huit B  
EX-90-CAN-EVEE 2\***

5-05 365 28582 4.3 1230 3.4 983  
6-10 336 25984 4.4 1135 3.5 910  
Lifetime 124262 4.5 5551 3.5 4405

**5th Dam:**

**Dubeau JY Antoinette  
VG-87-CAN**

4-03 321 29111 3.9 1148 3.3 956  
7-05 358 27043 4.2 1148 3.4 906  
Lifetime 233712 4.1 9579 3.5 8157



**Regancrest-GVH Arizona-ET EX-94,3E EEEEE**

*\*Res. All-New York Jr 2yr-old 2013*

(Dam of Lots 28-30 and 2nd or 3rd Dam of Lots 31-34)

**LOT 28**

**Luncrest Delta Atlanta-2278**

3215225861 100%RHA-NA

Born 12/2/20

**Luncrest Farm LLC**

1040 Lundy Rd

Granville, NY 12832

518-632-5449

**Sire of Lot 28 & 29:**

**Farnear Delta-Lambda-ET**

3125993715 4/21 PTA +2749GTPI

+1074M +51F +42P +4.2PL 2.78SCS

+2.58T +2.84UDC +.87FLC 98%R

Delta X EX-91,2E Uno

**Sire of Lot 30:**

**OH-River-Syc Crushabull-ET**

3135145001 4/21 PTA +2244GTPI

+273M +8P +.5PL 2.85SCS

+3.27T +2.60UDC +1.58FLC 79%R

Crush X VG-87 Mogul

**Dam of Lots 28-30:**

**Regancrest-GVH Arizona-ET**

**9-08 EX-94,3E EEEEE 66625684**

2-03 292 20680 4.9 1017 3.5 717

3-03 365 31030 4.5 1406 3.6 1115

5-01 293 19700 4.6 899 3.3 642

6-01 313 21830 4.4 958 3.2 708

7-01 365 22910 4.6 1052 3.4 770

8-04 365 24630 4.6 1130 3.4 830

Lifetime 151590 4.7 7058 3.4 5204

Sire: Braedale Goldwyn

(Pictured above)

*\*NYS Fair 1st place Jr 2yr-old 2013*

*\*Res. All New York Jr 2yr-old 2013*

**2nd Dam:**

**BKB Shottle Arin-ET**

**VG-85 VE+GV**

2-03 365 29440 4.0 1192 3.4 998

3-07 298 24960 4.5 1123 3.5 866

4-07 365 30100 4.1 1242 3.5 1062

**Maternal sister:**

**BKB Amanda-ET**

**EX-92 EEEVE GMD-DOM**

4-03 365 41480 5.0 2082 3.3 1357

**3rd Dam: (Pictured w/ Lot 33)**

**Shoremar S Alicia-ET**

**EX-97,3E EEEEE DOM**

4-01 342 31680 4.2 1319 3.3 1036

6-10 365 35760 4.3 1544 3.4 1214

8-11 362 38250 4.3 1650 3.3 1270

Lifetime 185002 4.2 7731 3.3 6288

*-27th cow of the breed to go EX-97*

*-Res. All-Am 125,000lb cow 2004*

*-All-World & Peoples Choice Winner '02*

*-HHM All-Time All-Am 5yr-old*

*-3X All-Canadian & 3X All-Am*

*-6X All-American Nominated*

**Full sister to Alicia:**

**Ms Kingstead Chief Adeen-ET**

**EX-94,2E EEEEE DOM**

3-05 310 30180 4.0 1209 3.4 1020

Lifetime 100760 4.0 4010 3.4 3458

*\*Nom. All-American Jr 3yr-old 2000*

*\*Nom. All-American 4yr-old 2001*

*\*2X All-Am Produce w/ All-World Sis.*

**4th Dam:**

**C Aitkenbrae Starbuck Ada**

**EX-94,2E EEEEE DOM**

5-06 365 30055 3.5 1043 3.5 1049

Lifetime 105150 3.4 3600 3.2 3356

*\*2X All-American produce of Dam*

*\*All-American Sr 3yr-old 1990*

**LOT 29**

**Luncrest Alaska-2328-ET**

3230002859 100%RHA-NA

Born 3/8/21

**LOT 30**

**Luncrest Cbul Adear-2245-ET**

3215225828 99%RHA-I

Born 9/1/20





**Luncrest-WR Augusta-1662-ET EX-93,2E EEVVEE**

5-06 305 25290 4.9 1240 3.6 908

(Dam of Lot 31 and 2nd Dam of Lots 32 & 33)

**LOT 31**

**Luncrest Unix Aspen-2195-ET**

3215225778 100%RHA-NA

Born 1/21/20

**Bred 4/9/21, Due 1/15/22 to  
513HO3190 Chief (sexed)**

**Luncrest Farm LLC**

1040 Lundy Rd

Granville, NY 12832

518-632-5449

**Croteau Lesperron Unix-ET**

107567492C 4/21 PTA +2365GTPI

+549M +25F +12P +.7PL 2.91SCS

+2.45T +2.47UDC +.04FLC 98%R

Numero Uno X VG-85 Domain

**Luncrest-WR Augusta-1662-ET**

**6-00 EX-93,2E EEVVEE 3124929781**

2-02 365 22700 5.4 1225 3.8 857

5-06 305 25290 4.9 1240 3.6 908

Sire: Eildon-Tweed Chops-ET

(Pictured above)

**\*5th Sr 3yr-old N-E Fall Nat'l 2018**

**2nd Dam: (Pictured w/ Lot 28)**

**Regancrest-GVH Arizona-ET**

**EX-94,3E EEEEE**

2-03 292 20680 4.9 1017 3.5 717

3-03 365 31030 4.5 1406 3.6 1115

5-01 293 19700 4.6 899 3.3 642

6-01 313 21830 4.4 958 3.2 708

7-01 365 22910 4.6 1052 3.4 770

8-04 365 24630 4.6 1130 3.4 830

Lifetime 151590 4.7 7058 3.4 5204

**\*NYS Fair 1st place Jr 2yr-old 2013**

**\*Res. All New York Jr 2yr-old 2013**

**4th Dam:**

**BKB Shottle Arin-ET**

**VG-85 VE+GV**

2-03 365 29440 4.0 1192 3.4 998

4-07 365 30100 4.1 1242 3.5 1062

**5th Dam: (Pictured w/ Lot 34)**

**Shoremar S Alicia-ET**

**EX-97,3E EEEEE DOM**

8-11 362 38250 4.3 1650 3.3 1270

Lifetime 185002 4.2 7731 3.3 6288

**-27th cow of the breed to go EX-97**

**-Res. All-Am 125,000lb cow 2004**

**-3X All-Canadian & 3X All-Am**

**Full sister to Alicia:**

**Ms Kingstead Chief Adeen-ET**

**EX-94,2E EEEEE DOM**

3-05 310 30180 4.0 1209 3.4 1020

**\*Nom. A-A Jr 3yr-old '00 & 4yr-old '01**

**6th Dam:**

**C Aitkenbrae Starbuck Ada**

**EX-94,2E EEEEE DOM**

5-06 365 30055 3.5 1043 3.5 1049

Lifetime 105150 3.4 3600 3.2 3356

**\*2X All-American produce of Dam**

**\*All-American Sr 3yr-old 1990**



**Regancrest-GVH Arizona-ET EX-94,3E EEEEE**

*\*Res. All-New York Jr 2yr-old 2013*

**(Dam of Lots 28-30 and 2nd or 3rd Dam of Lots 31-34)**

**LOT 32**

**Luncrest Unix Argyle-2330**

3230002861 99%RHA-I

Born 3/10/21

**Luncrest Farm LLC**

1040 Lundy Rd

Granville, NY 12832

518-632-5449

**LOT 33**

**Luncrest D-Lmbd Artic-2086**

2-02 VG-85 ++VVV

3149151256 99%RHA-I

Born 3/8/19

**Fresh 3/24/21**

-last test- 119 lbs

**Sire of Lot 32:**

**Croteau Lesperron Unix-ET**

107567492C 4/21 PTA +2365GTPI

+549M +25F +12P +.7PL 2.91SCS

+2.45T +2.47UDC +.04FLC 98%R

Número Uno X VG-85 Domain

**Sire of Lot 33:**

**Farnear Delta-Lambda-ET**

3125993715 4/21 PTA +2749GTPI

+1074M +51F +42P +4.2PL 2.78SCS

+2.58T +2.84UDC +.87FLC 98%R

Delta X EX-91,2E Uno

**Dam of Lots 32 & 33:**

**Luncrest Monterey Alaska-1862**

4-03 EX-92 EE+EE 3137080000

2-01 305 21720 4.1 897 3.5 752

3-00 318 28430 3.7 1042 3.4 970

Sire: View-Home Monterey-ET

**2nd Dam: (Pictured w/ Lot 31)**  
**Luncrest-WR Augusta-1662-ET**  
**EX-93,2E EEVEE**

2-02 365 22700 5.4 1225 3.8 857

5-06 305 25290 4.9 1240 3.6 908

*\*5th Sr 3yr-old N-E Fall Nat'l 2018*

**3rd Dam: (Pictured above)**

**Regancrest-GVH Arizona-ET**  
**EX-94,3E EEEEE**

3-03 365 31030 4.5 1406 3.6 1115

Lifetime 151590 4.7 7058 3.4 5204

*\*NYS Fair 1st place Jr 2yr-old 2013*

*\*Res. All New York Jr 2yr-old 2013*

**4th Dam:**

**BKB Shottle Arin-ET**

**VG-85 VE+GV**

4-07 365 30100 4.1 1242 3.5 1062

**5th Dam: (Pictured w/ Lot 34)**

**Shoremor S Alicia-ET**

**EX-97,3E EEEEE DOM**

8-11 362 38250 4.3 1650 3.3 1270

Lifetime 185002 4.2 7731 3.3 6288

*-27th cow of the breed to go EX-97*

*-Res. All-Am 125,000lb cow 2004*

*-3X All-Canadian & 3X All-Am*

**Full sister to Alicia:**

**Ms Kingstead Chief Adeen-ET**

**EX-94,2E EEEEE DOM**

3-05 310 30180 4.0 1209 3.4 1020

*\*Nom. A-A Jr 3yr-old '00 & 4yr-old '01*

**6th Dam:**

**C Aitkenbrae Starbuck Ada**

**EX-94,2E EEEEE DOM**

5-06 365 30055 3.5 1043 3.5 1049

Lifetime 105150 3.4 3600 3.2 3356

*\*2X All-American produce of Dam*

*\*All-American Sr 3yr-old 1990*



~The Best of Luncrest & Tri-County Select~

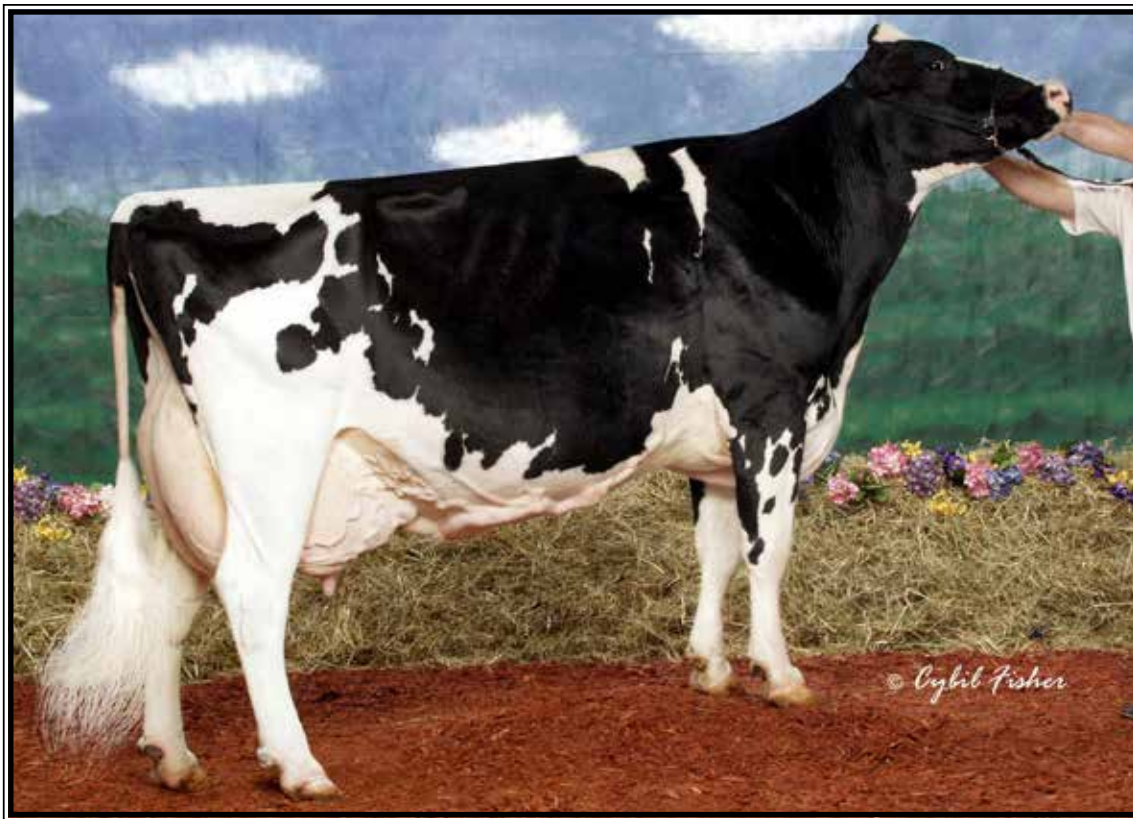

**Shoremar S Alicia-ET EX-97,3E EEEEE DOM**

*3X All-Canadian & 3X All-American*  
(Descendants sell as Lots 28-34 and 91)

**LOT 34**

**Luncrest Handsome Art-2266**

3215225849 99%RHA-I  
Born 10/6/20

*Luncrest Farm LLC*  
1040 Lundy Rd  
Granville, NY 12832  
518-632-5449

**Siemers Doc Handsome-ET**

3144883164 4/21 PTA +2728GTPI  
+1160M +.10% +73F +47P +.4PL  
+3.23T +2.54UDC +1.73FLC 80%R  
King Doc X VG-85 Monterey

**Luncrest Sid Amazin-1834-ET**

**4-08 EX-92 VEVEE** 3137079972  
1-11 336 20100 4.9 987 3.4 682  
3-00 242 18700 4.9 916 3.4 628  
Sire: Pine-Tree Sid-ET

**2nd Dam: (Pictured w/ Lot 28)**  
**Regancrest-GVH Arizona-ET**  
**EX-94,3E EEEEE**

2-03 292 20680 4.9 1017 3.5 717  
3-03 365 31030 4.5 1406 3.6 1115  
5-01 293 19700 4.6 899 3.3 642  
6-01 313 21830 4.4 958 3.2 708  
7-01 365 22910 4.6 1052 3.4 770  
8-04 365 24630 4.6 1130 3.4 830  
Lifetime 151590 4.7 7058 3.4 5204

*\*NYS Fair 1st place Jr 2yr-old 2013*  
*\*Res. All New York Jr 2yr-old 2013*

**3rd Dam:**

**BKB Shottle Arin-ET**  
**VG-85 VE+GV**

2-03 365 29440 4.0 1192 3.4 998  
4-07 365 30100 4.1 1242 3.5 1062

**4th Dam: (Pictured above)**

**Shoremar S Alicia-ET**  
**EX-97,3E EEEEE DOM**

8-11 362 38250 4.3 1650 3.3 1270  
Lifetime 185002 4.2 7731 3.3 6288  
*-27th cow of the breed to go EX-97*  
*-Res. All-Am 125,000lb cow 2004*  
*-3X All-Canadian & 3X All-Am*

**Full sister to Alicia:**

**Ms Kingstead Chief Adeen-ET**  
**EX-94,2E EEEEE DOM**

3-05 310 30180 4.0 1209 3.4 1020  
*\*Nom. A-A Jr 3yr-old '00 & 4yr-old '01*

**5th Dam:**

**C Aitkenbrae Starbuck Ada**  
**EX-94,2E EEEEE DOM**

5-06 365 30055 3.5 1043 3.5 1049  
Lifetime 105150 3.4 3600 3.2 3356  
*\*2X All-American produce of Dam*  
*\*All-American Sr 3yr-old 1990*



**Luncrest Alex Wicked-1289 EX-94,3E EEEEE**

*\*Res. All-NY Sr 2yr-old 2012*

**(Dam of Lots 35-37)**

**LOT 35**

**Luncrest G Wild-One-2112-ET**

3206593751 100%RHA-NA

Born 6/18/19

**Due 7/8/21 to 200HO10593 Alligator**

**Maternal sister to Lots 35-37:**

**Luncrest Black Widow-1564 EX-90**

*\*1st fall Heifer Calf and Jr Champion*

*All-American Dairy Show 2014*

**(Pictured w/ Lot 36)**

*Luncrest Farm LLC*

1040 Lundy Rd

Granville, NY 12832

518-632-5449

**Braedale Goldwyn**

10705608C 4/21 PTA +1838GTPI

+ .08%F +.04%P 2.83SCS

+ .99T +.56UDC +.72FLC 99%R

James X VG-86 Storm

**Luncrest Alex Wicked-1289**

**9-03 EX-94,3E EEEEE 66854232**

2-07 365 30090 3.2 968 3.0 897

3-10 365 35330 3.5 1241 3.1 1082

6-02 365 33020 3.0 978 3.0 975

7-11 365 36240 3.0 1092 2.8 1021

9-11 256 22620 3.8 862 2.8 631

Lifetime 187650 3.3 6202 3.0 5620

Sire: Golden-Oaks ST Alexander-ET

**(Pictured above)**

*\*Res. All-NY Sr 2yr-old 2013*

*\*2nd Sr 2yr-old NY State Fair 2013*

*\*3rd Sr 2yr-old N-E Fall Nat'l 2013*

**2nd Dam:**

**Luncrest Shottle Whit-1149**

**EX-92 EEVVE**

2-05 365 26800 3.8 1022 3.2 857

3-09 365 36210 3.2 1161 3.1 1140

4-11 345 27990 4.1 1134 3.2 891

6-03 365 25550 3.6 915 3.2 826

Lifetime 124990 3.6 4557 3.2 4007

*\*Res. All-NY 4yr-old 2011*

**3rd Dam:**

**Luncrest Drham Wendy-1030**

**EX-92 EEEEE**

2-04 361 26720 4.0 1076 3.4 898

3-06 297 26590 3.4 904 3.2 860

*\*3X HM Jr All-NY*



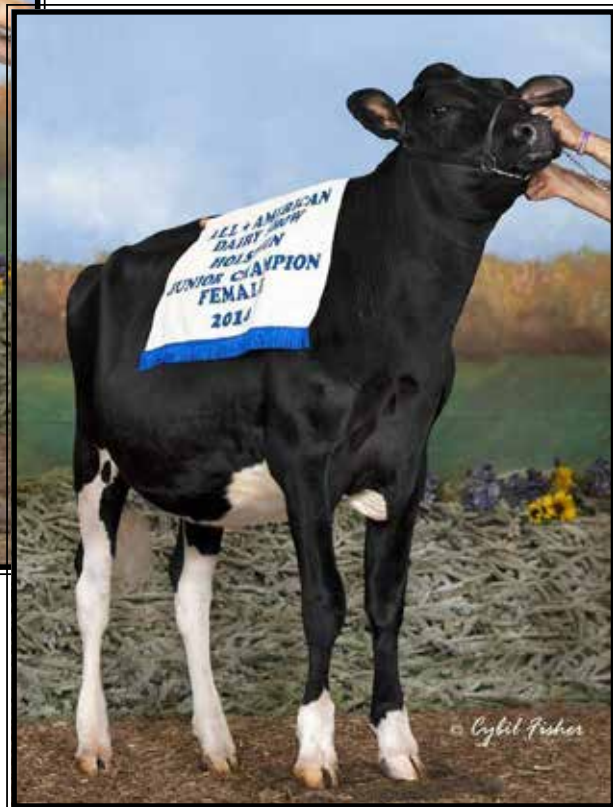

**Luncrest Black Widow-1564 EX-90**

*\*Jr Champion All-American Dairy Show 2014  
(Mat. sister to Lots 35-37)*

**LOT 36**

**Luncrest Wistful-2329-ET**

3230002860 100%RHA-NA  
Born 3/9/21

*Luncrest Farm LLC*

1040 Lundy Rd  
Granville, NY 12832  
518-632-5449

**LOT 37**

**Luncrest Wistful-2334-ET**

3230002865 100%RHA-NA  
Born 3/24/21

**Croteau Lesperron Unix-ET**

107567492C 4/21 PTA +2365GTPI  
+549M +25F +12P +.7PL 2.91SCS  
+2.45T +2.47UDC +.04FLC 98%R  
Numero Uno X VG-85 Domain

**Luncrest Alex Wicked-1289**

**9-03 EX-94,3E EEEEE** 66854232  
2-07 365 30090 3.2 968 3.0 897  
3-10 365 35330 3.5 1241 3.1 1082  
6-02 365 33020 3.0 978 3.0 975  
7-11 365 36240 3.0 1092 2.8 1021  
9-11 256 22620 3.8 862 2.8 631  
Lifetime 187650 3.3 6202 3.0 5620  
Sire: Golden-Oaks ST Alexander-ET  
(Pictured above)

*\*Res. All-NY Sr 2yr-old 2013  
\*2nd Sr 2yr-old NY State Fair 2013  
\*3rd Sr 2yr-old N-E Fall Nat'l 2013*

**2nd Dam:**

**Luncrest Shottle Whit-1149  
EX-92 EEVVE**

2-05 365 26800 3.8 1022 3.2 857  
3-09 365 36210 3.2 1161 3.1 1140  
4-11 345 27990 4.1 1134 3.2 891  
6-03 365 25550 3.6 915 3.2 826  
Lifetime 124990 3.6 4557 3.2 4007

*\*Res. All-NY 4yr-old 2011*

**3rd Dam:**

**Luncrest Drham Wendy-1030  
EX-92 EEEEE**

2-04 361 26720 4.0 1076 3.4 898  
3-06 297 26590 3.4 904 3.2 860

*\*3X HM Jr All-NY*

**Maternal sister to Lots 35-37:**

**Luncrest Black Widow-1564 EX-90**

*\*1st fall Heifer Calf and Jr Champion  
All-American Dairy Show 2014  
(Pictured above)*



**Mapleley Duplex Juplex  
EX-94-4E-CAN 95-MS**

Lifetime 184062 4.0 7370 3.3 6166  
(She sells as Lot 38)



**Mapleley Goldwyn Julia  
EX-95-2E-CAN**

*\*All-Am & All- Can as Sr 3yr-old & 4yr-old!  
(Daughter of Lot 38)*

**LOT 38**

**Mapleley Duplex Juplex**

**EX-94-4E-CAN 95-MS**

106573552C

Born 11/1/10

2-01 295 15785 4.0 633 3.1 487

3-02 348 26094 3.6 946 3.4 882

4-07 314 27220 4.2 1151 3.3 895

5-08 365 31821 3.8 1199 3.4 1067

7-08 365 35212 4.0 1409 3.3 1171

9-01 365 31636 4.1 1391 3.3 1109

Lifetime 184082 4.0 7370 3.3 6166

**\*DRY COW\***

**\*Sells open & ready to flush**

**Daughter of Juplex:**

**Mapleley Goldwyn Julia**

**EX-95-2E-CAN**

4-04 365 35223 4.2 1477 3.5 1217

**(Pictured above)**

*\*All-American 4yr-old 2019*

*\*All-Canadian 4yr-old 2019*

*\*All-American Sr 3yr-old 2018*

*\*All-Canadian Sr 3yr-old 2018*

**Jamie Black**

B-15 Victorian Drive

Batavia, NY 14020

518-353-2602

**Mesland Duplex-ET**

270726446 4/21 PTA +1404GTPI

+1.03T -.20UDC +.63FLC 99%R

Durham X EX-91,2E GMD Emory

**Mapleley Linjet Jule**

105204683

Sire: Sunnylodge Linjet

**2nd Dam:**

**Mapleley Boss Jordan**

**VG-87-CAN 88-MS**

2-04 308 19136 4.1 778 3.5 677

3-04 301 24226 4.2 1008 3.5 853

4-04 365 27864 4.2 1164 3.5 988

5-08 365 28464 4.4 1246 3.4 977

Lifetime 115378 4.2 4881 3.5 4034

**3rd Dam:**

**Mapleley Raider Journey**

**VG-86-CAN 89-MS**

5-02 311 23031 4.7 1078 3.4 785

**4th Dam:**

**Camlera Jethro January**

**EX-4E-CAN**

8-01 365 19581 5.2 1021 3.6 697

Lifetime 129761 5.1 6605 3.7 4793





**Crackholm Goldwyn Chary-ET EX-94,3E EEEEE**

5-06 365 33780 4.0 1344 3.5 1190

(Dam of Lot 39)

**LOT 39 #601**

**Ransom-Rail Charcoal**

3206945191 99%RHA-I

Born 9/1/19

Due 12/1/21 to

**Liddleholme Legend\*RC**

#3206945212

(Unstopabull X Resur Lu EX-97)

**Jared Dueppengeiser**

1830 Ohio St

Oshkosh, WI 54902

585-704-4725

**All Nure Twizzle**

ITA33990420670 4/21 PTA +2102G

+ .20%F +.11%P +.4PL +.2DPR

+2.48T +1.61UDC +.79FLC 78%R

Doorman X Atwood

**Crackholm Goldwyn Chary-ET**

**9-04 EX-94,3E EEEEE 106535686C**

2-01 274 17760 4.0 719 3.5 619

3-01 281 21290 3.6 776 3.4 715

4-01 365 27550 3.9 1061 3.5 973

5-06 365 33780 4.0 1344 3.5 1190

8-07 354 22940 3.9 886 3.6 826

Lifetime 158960 3.9 6228 3.5 5538

Sire: Braedale Goldwyn

(Pictured above)

*\*1st Aged Cow at Tri-County Show 2018*

**2nd Dam:**

**Crackholm Fortune Charisma-ET  
EX-92 EEEEE**

2-02 365 24127 4.0 974 3.7 884

**3rd Dam:**

**Lylehaven-I Crackholm Chene  
VG-86-CAN**

4-05 365 29956 4.7 1395 3.3 996

**4th Dam:**

**Belroux Storm Cristal  
EX-96,2E-CAN**

6-09 365 33334 3.9 1303 3.3 1096

9-02 365 30555 4.0 1234 3.1 934

Lifetime 137201 4.2 5725 3.5 4762

*\*All-Canadian Aged Cow 2006*

*\*Res. Grand Champion Royal Winter  
Fair 2006 (Also, 1st Aged & BU)*

*\*Res. All-Canadian 2004 & 2007*

*\*HM All-Canadian 2000*

**5th Dam:**

**Belroux Lindy Irene  
VG-86-CAN 86-MS**

7-07 365 25174 4.1 1034 3.5 873

Lifetime 108178 4.1 4453 3.6 3856

**6th Dam:**

**Belroux Star Irene  
VG-86-CAN 86-MS**

Lifetime 115713 3.8 4389 3.3 3832



**Kings-Ransom Monterey Clash EX-94 EEEEE**

*\*Res. Jr All-American 4yr-old 2020*

(Dam of Lots 40 & 41)

**LOT 40 #1367**

**Kings-Ransom Crusha Chil-ET**

3201670306 99%RHA-I  
Born 6/2/19 4/21 PTA +2280GTPI  
+2.80T +2.75UDC +1.13FLC

**Fresh 4/18/21**

**\*Potential 12th generation EX**

**Kings-Ransom Farm LLC**

311 King Rd  
Schuylerville, NY 12871  
518-791-2876

**OH-River-Syc Crushabull-ET**

3135145001 4/21 PTA +2244GTPI  
+273M +8P +.5PL 2.85SCS  
+3.27T +2.60UDC +1.58FLC 79%R  
Crush X VG-87 Mogul

**Kings-Ransom Monterey Clash**

**4-08 EX-94 EEEEE** 3132357056  
2-00 320 26200 4.0 1050 3.5 927  
3-01 305 29670 4.0 1193 3.3 984  
Sire: View-Home Monterey-ET

(Pictured above)

*\*Res. Jr All-American 4yr-old 2020*

*\*Res All-NY & Jr All-NY 4yr-old 2020*

*\*HM Jr All-NY Sr 3yr-old 2019*

**Maternal sister:**

**Kings-Ransom Und Curlie VG-86**  
(Pictured w/ Lot 41)

*\*HM All-NY Summer Yearling 2019*

*\*Jr. All-NY Summer Yearling 2019*

**2nd Dam: (Pictured w/ Lot 41)**

**Kings-Ransom Mogul Cleo**  
**EX-95,2E EEEEE 95-MS**  
2-01 365 25690 4.9 1247 3.7 939  
3-06 290 33440 4.7 1562 3.2 1074  
4-03 365 39770 4.1 1618 3.4 1338  
5-09 365 36350 4.7 1698 3.5 1268  
Lifetime 153350 4.6 7029 3.5 5387

**3rd Dam: Golden-Oaks Gwyn Classy-ET**

**EX-92 EEEVE**  
3-05 305 31580 4.1 1284 3.4 1062  
*\*1st 4yr-old NY Spring Jr Show 2014*

**4th Dam: Golden-Oaks Champ Rae-ET**

**EX-93,3E EEVEE**  
6-04 365 41590 4.1 1714 3.2 1319  
Lifetime 134060 4.4 5884 3.4 4522

**5th Dam: Scientific Beauty Rae-ET \*RC**

**EX-90 VEEVV DOM**  
4-03 365 33710 4.7 1595 3.7 1243

**6th Dam: Scientific Jubilant Rae-ET**

**EX-90 DOM**  
5-11 365 38880 4.1 1608 3.6 1408  
Lifetime 117590 4.0 4707 3.6 4242

**7th Dam: C Hanoverhill Tony Rae**

**EX-96,3E GMD-DOM**  
6-11 365 40221 4.1 1660 3.5 1408  
Lifetime 166397 4.1 6903 3.4 5611  
*\*HM All-American Jr 2yr-old 1988*  
*\*Nom. All-American 5yr-old 1991*

**8th Dam: Hanoverhill TT Roxette-ET\*RC**

**EX-94,2E GMD-DOM**  
10-00 365 35040 4.3 1519 3.2 1129

**9th Dam:**

**Mil-R-Mor Roxette EX-90 GMD-DOM**  
Lifetime 121417 4.7 5725

**11th Dam: C Glenridge Citation Roxy**

**0X-97,4E GMD**  
Lifetime 209784 4.5 9471  
*\*2X Queen of the Breed*  
*\*Mem. All-Time All-Am Produce of Dam*

**11th Dam: EX-90 GMD**

Lifetime 218636 3.9 8581  
*\*3X All-American Produce of Dam*

**LOT 40 1/2**

**Heifer calf**

*\*Reg. pending Born 4/18/21*  
*\*Potential 13th generation EX*

**Sire: Avant-Garde Unix Select-ET**

3149135073 4/21 PTA +2335GTPI  
+.17%F +3.07T +2.61UDC +.77FLC  
Unix X EX-94,2E McCutchen

**Dam: Crusha Chil (Sells as Lot 40)**





**Kings-Ransom Mogul Cleo**  
**EX-95,2E EEEEE**

4-05 365 39770 4.1 1618 3.4 1338  
(2nd Dam of Lots 40 & 41)



**Kings-Ransom Und Curlie**

*\*HM All-NY & Jr All-NY Summ Yearling 2019*  
(Maternal sister to the Dam of Lots 40 & 41)

**LOT 41 #1939**

**Kings-Ransom Tato Casper-ET**

3210256787 99%RHA-I  
Born 6/1/20 4/21 PTA +2255GTPI  
+2.73T +2.12UDC +1.12FLC

**\*Potential 12th generation EX**

**Kings-Ransom Farm LLC**

311 King Rd  
Schuylerville, NY 12871  
518-791-2876

**Duckett Crush Tadoo-ET**

3137052923 4/21 PTA +2089GTPI  
+2.3PL +2.78T +2.20UDC +.97FLC  
Crush X EX-93 Gold Chip

**Kings-Ransom Monterey Clash**

**4-08 EX-94 EEEEE 3132357056**

2-00 320 26200 4.0 1050 3.5 927

3-01 305 29670 4.0 1193 3.3 984

Sire: View-Home Monterey-ET

(Pictured w/ Lot 40)

*\*Res. Jr All-American 4yr-old 2020*

*\*Res All-NY & Jr All-NY 4yr-old 2020*

*\*HM Jr All-NY Sr 3yr-old 2019*

**Maternal sister:**

**Kings-Ransom Und Curlie VG-86**

(Pictured above)

*\*HM All-NY Summer Yearling 2019*

*\*Jr. All-NY Summer Yearling 2019*

**2nd Dam: (Pictured above)**

**Kings-Ransom Mogul Cleo**

**EX-95,2E EEEEE 95-MS**

2-01 365 25690 4.9 1247 3.7 939

3-06 290 33440 4.7 1562 3.2 1074

4-03 365 39770 4.1 1618 3.4 1338

5-09 365 36350 4.7 1698 3.5 1268

Lifetime 153350 4.6 7029 3.5 5387

**3rd Dam: Golden-Oaks Gwyn Classy-ET**

**EX-92 EEEVE**

3-05 305 31580 4.1 1284 3.4 1062

*\*1st 4yr-old NY Spring Jr Show 2014*

**4th Dam: Golden-Oaks Champ Rae-ET**

**EX-93,3E EEVEE**

6-04 365 41590 4.1 1714 3.2 1319

Lifetime 134060 4.4 5884 3.4 4522

**5th Dam: Scientific Beauty Rae-ET \*RC**

**EX-90 VEEVV DOM**

4-03 365 33710 4.7 1595 3.7 1243

**6th Dam: Scientific Jubilant Rae-ET**

**EX-90 DOM**

5-11 365 38880 4.1 1608 3.6 1408

Lifetime 117590 4.0 4707 3.6 4242

**7th Dam: C Hanoverhill Tony Rae**

**EX-96,3E GMD-DOM**

6-11 365 40221 4.1 1660 3.5 1408

Lifetime 166397 4.1 6903 3.4 5611

*\*HM All-American Jr 2yr-old 1988*

*\*Nom. All-American 5yr-old 1991*

**8th Dam: Hanoverhill TT Roxette-ET\*RC**

**EX-94,2E GMD-DOM**

10-00 365 35040 4.3 1519 3.2 1129

**9th Dam:**

**Mil-R-Mor Roxette EX-90 GMD-DOM**

Lifetime 121417 4.7 5725

**11th Dam: C Glenridge Citation Roxy**

**0X-97,4E GMD**

Lifetime 209784 4.5 9471

*\*2X Queen of the Breed*

*\*Mem. All-Time All-Am Produce of Dam*

**11th Dam: EX-90 GMD**

Lifetime 218636 3.9 8581

*\*3X All-American Produce of Dam*

~The Best of Luncrest & Tri-County Select~  
**GENOMIC SECTION LOTS 42-58**



**Coyne-Farms Jacey May-ET VG-85 UU++U**

3-02 319 31140 4.1 1274 3.5 1093  
 (4th Dam of Lot 42)

**LOT 42**

**Higher-Ransom Dog 11736-ET**

3224013058- pending  
 Born 3/18/21 5/21 PTA +2987GTPI  
 +611M +.30% +109F +.08% +43P  
 +841NMS\$ +6.1PL +.4DPR 2.53SCS  
 +1.10T +1.42UDC +2.0FLC  
 +.9FI 2.1%SCE +891CMS\$  
 A2/A2 AB

**Higher-Ransom Holsteins**

28 Coons Rd  
 Valley Falls, NY 12185  
 518-366-3901

**Bomaz Top Dog-ET**

3206093970 4/21 PTA +2963GTPI  
 +898M +.26% +111F +.06% +45P  
 +837NMS\$ +5.3PL +.5DPR 2.66SCS  
 +.84T +1.36UDC +.39FLC 75%R  
 Rome X Outsiders

**Higherransom Huey Not-ET**

3201202397 4/21 PTA +2814GTPI  
 +893M +83F +47P +668NMS\$ +4.6PL  
 +1.37T +1.51UDC +.21FLC  
 -Fresh 4/4/21  
 -1st test- 84 lbs 5.5%F 3.4%P  
 Sire: T-Spruce Frazzled Huey-ET

**2nd Dam:**

**Siemers Abl Nation 27370-ET  
 VG-88 VV+VE**

**3rd Dam:**

**Green-Banks Rubicon 6535-ET**

**4th Dam: (Pictured above)**

**Coyne-Farms Jacey May-ET  
 VG-85 VV++V**  
 3-02 319 31140 4.1 1274 3.5 1093  
 Lifetime 100320 4.4 4401 3.5 3558

**5th Dam:**

**Foxberry Stream Myra 619-ET  
 VG-86 VV++V GMD-DOM**  
 2-02 365 30750 3.9 1204 3.2 993  
 \*Dam of 7HO11853 Mack

**6th Dam:**

**Ms Heartbeat JM Maggie Mae  
 EX-92,2E EEEEE GMD-DOM**  
 2-11 365 37070 5.1 1887 3.3 1206  
 5-02 365 36420 4.5 1622 3.1 1377  
 Lifetime 143570 4.6 6608 3.3 2243

**7th Dam:**

**Heartbeat Rudolph Maggie  
 EX-94,3E EEVVEE GMD-DOM**  
 4-05 365 39030 3.9 1503 3.4 1318  
 6-05 340 35100 4.2 1476 3.3 1171  
 7-06 365 39250 4.0 1589 3.4 1332  
 Lifetime 188900 4.0 7489 3.4 6466





**Cookiecutter Hopelynn-ET VG-87 UU++E**

2-02 305 26940 4.1 1110 3.5 931 RIP

(Dam of Lots 43 & 44)

**LOT 43 #7857**

**Cookiecutter Homelyn-ET**

3213673456 99%RHA-I HH5  
Born 3/30/20 4/21 PTA +2948GTPI  
+1575M +.04% +73F +.02% +55P  
+716NMS +5.6PL +1.3DPR 2.88SCS  
+2.31T +1.81UDC +1.06FLC  
+213FE +1.9FI 1.8%SCE +731CMS  
+3733GLPI Conformation +9

\*Ready to flush

**LOT 44 #10735**

**Cookiecutter Fanca Hocco-ET**

3228764920 99%RHA-I HH5  
Born 3/8/21 5/21 PTA +2910GTPI  
+1192M +.13% +85F +.05% +52P  
+682NMS +4.8PL -.3DPR 2.68SCS  
+2.56T +1.60UDC +.79FLC  
+.1FI 2.7%SCE +715CMS  
+3799GLPI Conformation +12

**Cookiecutter Holsteins, LLC**

583 Dean Rd

Hudson Falls, NY 12839

Luke Getty 518-428-5880

**Sire of Lot 43:**

**K-Style Tarino Spartacus-ET**

74117395 4/21 PTA +2826GTPI  
+1169M +77F +49P +650NMS +3.1PL  
+1.4DPR +1.77T +1.66UDC +.52FLC  
Tarrino X VG-88 Delta

**Sire of Lot 44:**

**Badger SSI Lucia Faneca-ET**

3205251583 4/21 PTA +2936GTPI  
+1008M +.28% +120F +44P +782NMS  
+3.7PL +1.88T +1.63UDC +.41FLC  
Lucia X VG-87 Helix

**Dam of Lots 43 & 44:**

**Cookiecutter Hopelynn-ET**

**2-10 VG-87 VV++E 3144340488**  
4/21 PTA +2877GTPI +1188M +65F  
+55P +663NMS +5.8PL +.3DPR  
+2.13T +1.47UDC +.96FLC  
2-02 365 31650 4.2 1331 3.7 1177  
Sire: Blumenfeld Jedi Reason-ET  
(Pictured above)

22 offspring over +2900G

\*11th generation EX mammary!

**2nd Dam: (Pictured w/ Lot 45)**

**Cookiecutter Rubi Homey-ET**

**EX-90 EVVEE DOM**  
2-02 338 29500 4.2 1244 3.5 1024  
3-02 351 36400 3.9 1420 3.3 1187  
4-04 311 32330 4.2 1354 3.6 1168  
\*Dam of 7HO14692 Hideyho

**3rd Dam:**

**Cookiecutter Jacey Hacey-ET**

**VG-87 VV++E GMD-DOM**  
2-00 320 29130 3.2 931 3.3 967  
3-00 305 40580 2.9 1177 3.2 1290

**4th Dam: Cookiecutter Mom Halo-ET**

**2-09 VG-88 VV+VE DOM**  
2-00 365 35280 5.2 1819 3.7 1304  
\*Global Impact Cow of the Year 2019!

**5th Dam: Cookiecutter Gld Holler-ET**

**VG-88 VVV+E DOM**  
2-03 365 40730 3.5 1410 3.1 1249  
\*Nom. Int'l Cow of the Year 2016

**6th Dam:**

**Ms Kings-Rnsm Champ Haley-ET**

**EX-90 EEVEE GMD-DOM**

3-11 365 43690 3.7 1625 3.1 1357

**7th Dam: Regancrest-JDV Hanna-ET**

**EX-90 EEVVE**

4-07 365 45110 4.3 1922 3.2 1449

**8th Dam: Long-Haven Rudolph Dee-ET**

**EX-90,2E EVVEE GMD-DOM**

2-11 365 32720 4.8 1565 3.8 1252

Lifetime 166900 4.3 7099 3.5 5884

**9th Dam: Regancrest Elton Disrael-ET**

**VG-88 EX-MS DOM**

2-04 365 33617 4.5 1499 3.5 1169

**Full bro: Regancrest Elton Durham-ET**

**10th Dam: Snow-N Denises Dellia**

**EX-95,2E EEEEE GMD-DOM**

6-00 365 35230 4.0 1425 3.0 1049

Lifetime 180240 3.9 7108 3.2 5723

**11th Dam: Snow-N Dorys Denise**

**EX-90,2E EX-MS GMD-DOM**

5-09 365 33350 3.8 1256 3.1 1038



### Cookiecutter Rubi Honey-ET EX-90 EVVEE DOM

3-02 351 36400 3.9 1420 3.3 1187

(2nd Dam of Lots 43 & 44 and 4th Dam of Lot 45)

## LOT 45 IVF Session

*\*Buyer is purchasing rights to control the next IVF session(s). Buyer is guaranteed IVF sessions until a minimum of 8 #1 or #2 IVF embryos are produced. Embryo grades are determined at the time of transfer if fresh embryos or at time of freezing if freezing is requested by buyer. Buyer keeps all resulting embryos from these controlled IVF sessions. Buyer is responsible for all costs of the aspiration and mating sire decisions.*

### Dam of IVF Session:

#### Clear-Echo Highjump 5262-ET

3127011453 99%RHA-I  
Born 1/7/21 4/21 PTA +2985GTPI  
+1007M +.14% +78F +.02% +38P  
+817NMS\$ +7.6PL +3.5DPR 2.61SCS  
+1.47T +1.76UDC +.27FLC  
+195FE +3.9FI 1.5%SCE +838CMS

### Clear-Echo Farms LLC c/o Kevin Peck

800 Route 32N  
Schuylerville, NY 12871  
518-669-4468

#### AOT Highjump-ET

3202768334 4/21 PTA +2919GTPI  
+1055M +.21% +101F +.07% +52P  
+749NMS\$ +4.3PL -.3DPR 2.78SCS  
+1.94T +2.08UDC +.15FLC 78%R  
Positive X VG-89 DOM Delta

#### Cookiecutter Hoptoad-ET

3205870248 4/21 PTA +2842GTPI  
+807M +52F +32P +701NMS\$ +7.6PL  
+2.0DPR +1.51T +2.16UDC +.36FLC  
Sire: Pine-Tree CW Legacy-ET

#### 3rd Dam: Cookiecutter Slim Hoptoad-ET VG-85 VV+GV

2-00 303 27380 4.1 1122 3.4 933

#### 4th Dam: (Pictured above) Cookiecutter Rubi Honey-ET EX-90 EVVEE DOM

3-02 351 36400 3.9 1420 3.3 1187

4-04 311 32330 4.2 1354 3.6 1168

\*Dam of 7HO14692 Hideyho

#### 5th Dam: Cookiecutter Jacey Hacey-ET VG-87 VV++E GMD-DOM

3-00 305 40580 2.9 1177 3.2 1290

#### 6th Dam: Cookiecutter Mom Halo-ET 2-09 VG-88 VV+VE DOM

2-00 365 35280 5.2 1819 3.7 1304

\*Global Impact Cow of the Year 2019!

#### 7th Dam: Cookiecutter Gld Holler-ET VG-88 VVV+E DOM

2-03 365 40730 3.5 1410 3.1 1249

\*Nom. Int'l Cow of the Year 2016

#### 8th Dam:

#### Ms Kings-Rnsm Champ Haley-ET EX-90 EEVEE GMD-DOM

3-11 365 43690 3.7 1625 3.1 1357

#### 9th Dam: Regancrest-JDV Hanna-ET EX-90 EEVVE

4-07 365 45110 4.3 1922 3.2 1449

#### 10th Dam: Long-Haven Rudolph Dee-ET EX-90,2E EEVEE GMD-DOM

2-11 365 32720 4.8 1565 3.8 1252

Lifetime 166900 4.3 7099 3.5 5884

#### 11th Dam: Regancrest Elton Disrael-ET VG-88 EX-MS DOM

2-04 365 33617 4.5 1499 3.5 1169

#### Full bro: Regancrest Elton Durham-ET

#### 12th Dam: Snow-N Denises Dellia

EX-95,2E EEEEE GMD-DOM

6-00 365 35230 4.0 1425 3.0 1049

Lifetime 180240 3.9 7108 3.2 5723

#### 13th Dam: Snow-N Dorys Denise

EX-90,2E EX-MS GMD-DOM

5-09 365 33350 3.8 1256 3.1 1038





### Cherrypencol Lee-ET VG-88 VEVEU

2-04 178 14272 5.0 718 3.5 498 RIP

(2nd Dam of Lot 46)

## LOT 46 IVF Session

*\*Buyer is purchasing rights to control the next IVF session(s). Buyer is guaranteed IVF sessions until a minimum of 8 #1 or #2 IVF embryos are produced. Embryo grades are determined at the time of transfer if fresh embryos or at time of freezing if freezing is requested by buyer. Buyer keeps all resulting embryos from these controlled IVF sessions. Buyer is responsible for all costs of the aspiration and mating sire decisions.*

#### Dam of IVF Session:

### Cherrypencol L Lavender-ET

3208410661 99%RHA-I  
Born 11/21/19 4/21 PTA +2984GTPI  
+605M +.22% +87F +.09% +46P  
+821NMS\$ +6.3PL +1.1DPR 2.66SCS  
+1.35T +1.92UDC +.55FLC  
+226FE +1.7FI 2.2%SCE +873CMS

**\*Prolific embryo producer  
-16 embryos last IVF.**

**Housed at Trans Ova**

**Rick & Tom Simon**  
10644 Cemetery Rd  
Farley, IA 52046  
563-599-9183

#### **Pine-Tree CW Legacy-ET**

3142332722 4/21 PTA +2919GTPI  
+895M +.19% +89F +.06% +44P  
+838NMS\$ +7.4PL +1.2DPR 2.54SCS  
+.43T +1.20UDC -.36FLC 80%R  
Frazzled X GP-83 Yoder

#### **Cherry-Pencol Lee-ET**

**2-11 VG-88 VEVEU 313833234**  
2-04 178 14272 5.0 718 3.5 498 RIP  
Sire: Progenesis Modest Rolan512-ET  
**(Pictured w/ Lot 1)**

**-10 offspring over +2900G**

#### **3rd Dam:**

**Cherry-Acres Jedi Lauri-ET**  
VG-85 VV+GV  
4-00 314 31140 3.5 1083 3.4 1049 RIP

#### **4th Dam:**

**Ms TCF Cherry-Acres Lori-ET**  
VG-87 VVVVV DOM  
4-05 305 29550 4.0 1183 3.2 933  
Lifetime 105880 4.4 4673 3.4 3650

#### **5th Dam:**

**Tiger-Lily Uno Leah-ET**  
VG-87 +V+VV  
4-03 358 31720 4.6 1448 3.3 1060  
Lifetime 103410 4.4 4573 3.2 3340

#### **6th Dam:**

**Tiger-Lily Planet Limbo**  
VG-85 +VG+V DOM  
4-02 365 35750 3.7 1338 3.3 1193

#### **7th Dam:**

**Tiger-Lily Bret Lonnie**  
GP-82, VG-MS  
3-03 338 29440 4.2 1246 3.3 979

#### **8th Dam:**

**Tiger-Lily Magna Lucy-ET GP-82**  
2-02 365 30070 3.7 1123 3.3 995

#### **9th Dam:**

**B-Y-U Addison Leora-ET**  
VG-86 VE+GV GMD-DOM  
3-11 365 37550 3.9 1458 3.4 1291  
Lifetime 130140 3.7 4781 3.4 4403

#### **10th Dam:**

**Glen-Toctin Win Loretta-ET**  
VG-85 +E+GV GMD-DOM  
2-01 305 29380 3.4 1002 3.2 946

#### **11th Dam:**

**Unicorn Celcius Lei-ET**  
VG-86 VVEVV GMD-DOM  
2-00 365 27840 4.5 1240 3.6 1001

#### **12th Dam: Unicorn Blackstar Lilly**

VG-87 EEV+V GMD-DOM  
2-00 305 24910 4.0 1001 3.3 819

**13th Dam thru 15th Dams all VG or EX**

## LOT 47 IVF Session

*\*Buyer is purchasing rights to control the next IVF session(s). Buyer is guaranteed IVF sessions until a minimum of 8 #1 or #2 IVF embryos are produced. Embryo grades are determined at the time of transfer if fresh embryos or at time of freezing if freezing is requested by buyer. Buyer keeps all resulting embryos from these controlled IVF sessions. Buyer is responsible for all costs of the aspiration and mating sire decisions.*

### Dam of IVF Session:

#### **Eildon-Tweed ZB Kenobi 2-ET**

3220918257 99%RHA-I  
Born 9/23/20 4/21 PTA +2964GTPI  
+1598M +.14% +102F +.08% +73P  
+788NMS +4.4PL -1.0DPR 2.93SCS  
+1.47T +1.58UDC +.20FLC  
+282FE -.2FI 1.9%SCE +830CMS

\*Had 29 and 15 oocytes her first 2 runs

#### **Eildon-Tweed Farm, LLC**

1253 Eastern Ave

Amsterdam, NY 12010

David Wood 518-577-2880

#### **Claynook Zasberilla-ET**

13030416C 4/21 PTA +2857GTPI  
+905M +.23% +101F +.11% +59P  
+676NMS +2.0PL -1.4DPR 2.84SCS  
+1.79T +2.14UDC -.01FLC 78%R  
Casper X Duke

#### **Aardema Kenobi 1549-ET**

3151564567 4/21 PTA +2755GTPI  
+1136M +77F +54P +684NMS +5.5PL  
+.1DPR +.34T +.85UDC  
-Recently fresh and looks very nice  
Sire: De-Du 14222 Kenobi-ET

#### **2nd Dam:**

#### **Aardema Rubicon 35487**

-Died as heifer

#### **3rd Dam:**

#### **Aardema Josuper 22122**

1-09 294 29160 3.8 1104 3.3 964  
2-08 282 22180 4.2 925 3.5 784





### Midas-Touch Jedi Jangle-ET EX-92 EEEEE 93-MS

*\*4th Jr 3yr-old WDE 2019*

(3rd Dam of Lot 48)

## LOT 48 IVF Session

*\*Buyer is purchasing rights to control the next IVF session(s). Buyer is guaranteed IVF sessions until a minimum of 8 #1 or #2 IVF embryos are produced. Embryo grades are determined at the time of transfer if fresh embryos or at time of freezing if freezing is requested by buyer. Buyer keeps all resulting embryos from these controlled IVF sessions. Buyer is responsible for all costs of the aspiration and mating sire decisions.*

#### Dam of IVF Session:

### **Cedar-Meadows Doc Jammee-ET**

3218949568 99%RHA-I  
Born 12/2/20 4/21 PTA +2912GTPI  
+1490M +.03% +66F +.05% +61P  
+584NMS +2.2PL +1.1DPR 3.01SCS  
+3.09T +2.47UDC +1.57FLC  
+198FE +1.4FI 2.7%SCE +611CMS

**#2 GTPI King Doc in the world!**

**Kenyon Hill Farm**  
19 Summerland Rd  
Cambridge, NY 12816  
518-222-5692

#### **Woodcrest King Doc**

3132417775 4/21 PTA +2836GTPI  
+1708M +.04% +77F +60P +538NMS  
+.7PL +3.40T +2.41UDC +2.14FLC  
Kingboy X VG-88 Mack

#### **Midas-Touch Tar Jinnee-ET**

**3-01 VG-85 VV++V 3147987729**  
4/21 PTA +2664GTPI +1487M +37F  
+59P +2.6PL +1.6DPR +1.53T +1.48U  
1-11 284 24470 3.4 835 3.5 865  
Sire: Welcome Tarrino 3181-ET

**3rd Dam: (Pictured above)**  
Midas-Touch Jedi Jangle-ET  
EX-92 EEEEE 93-MS  
2-00 305 25610 3.4 862 3.4 882  
*\*Sold for \$77,000 at Get in the Game Sale*  
*\*Res. All-Canadian Jr 2yr-old 2018*  
*\*HM All-American Jr 2yr-old 2018*  
*\*4th Jr 3yr-old WDE 2019*  
*\*2nd Jr 2yr-old Royal 2018*  
*\*Int. Champion & HM Grand Champion*  
*Harrisburg All-American 2018*

**4th Dam:**  
Seagull-Bay S Jillian-ET  
VG-87 VV++V DOM  
2-01 365 39190 3.0 1192 3.2 1257

**5th Dam:**  
Ammon-Peachey Shauna-ET  
EX-92 EEEEE GMD-DOM  
6-03 365 40290 3.7 1479 3.2 1309  
*\*Global Cow of the Year 2015*  
*-AI sons include: Superire & Headliner!*

**6th Dam: Pine-Tree Martha Sheen-ET**  
VG-86 VV+V DOM  
1-11 365 31210 4.2 1305 3.1 968

**7th Dam: Pine-Tree Missy Martha-ET**  
VG-86 VVV+V DOM  
2-02 365 34730 3.6 1266 3.1 1070

**8th Dam: Wesswood-HC Rudy Missy-ET**  
EX-92,3E EEEEE GMD-DOM  
4-11 365 40880 4.1 1665 3.4 1385  
Lifetime 119610 4.1 4885 3.4 4031  
*\*Global Cow of the Year 2014*

**9th Dam: Wesswood Elton Mimi**  
EX-90 EEEEE GMD-DOM  
3-05 365 35380 3.3 1160 3.0 1054

**10th Dam: Wesswood Mandingo Ivy**  
VG-87 VEEVV  
6-05 365 36330 3.6 1305 2.8 1018  
Lifetime 144060 3.4 4933 2.9 4139

**11th Dam: Wesswood Astro Matt Ester**  
VG-87 VEVV GMD-DOM  
Lifetime 140110 3.6 5029 3.0 4158

**12th Dam: Wesswood Bell Claudette**  
VG-87 GMD-DOM  
8-04 365 38150 3.8 1443 2.8 1064  
Lifetime 280980 3.6 9997 2.9 8092

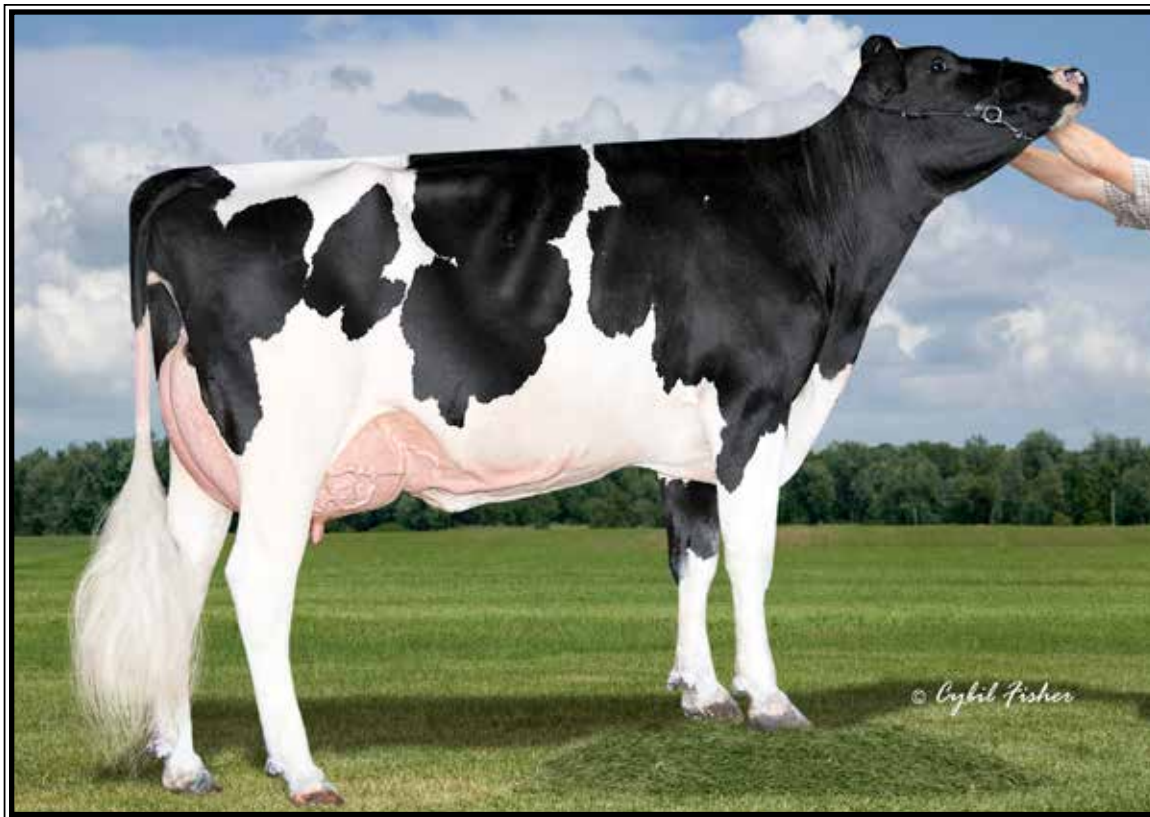

**AOT Salvatore Hiccup-ET\*RC VG-87 UU+UU**

2-01 365 33470 4.1 1367 3.2 1076

(2nd Dam of Lot 49 & Dam of Lot 50)

**LOT 49**

**AOT 25318-RED-ET\*PC**

3214488563- pending

Born 3/5/21 4/21 PTA +2652GTPI

+1084M -.02% +36F -.05% +18P

+1.64T +1.98UDC +1.42FLC

A2/A2 AB

*\*R&W, A2A2 & polled!*

*AOT Genetics c/o Tom Kugler & David King*

28 Coons Rd

Valley Falls, NY 12185

518-366-3901 & 315-212-0032

**Vogue Redeye P\*PC\*RC**

40001147C 4/21 PTA +2604GTPI

+611M +.08% +45F +.01% +22P

+431NM\$ +3.4PL +.5DPR 2.85SCS

+2.30T +2.07UDC +1.19FLC 75%R

Webster-P X Kingboy

**AOT Hawaii Holly-ET**

**2-05 GP-82 G+G+V 3202768359**

4/21 PTA +2869GTPI +1395M +67F

+42P +706NM\$ +4.9PL +1.4DPR

+1.67T +2.16UDC +1.00FLC

-Freh 2/14/21

-1st 2 test- 111 & 97

Sire: Progenesis Hawaii-ET

**2nd Dam: (Pictured above)**  
**AOT Salvatore Hiccup-ET\*RC**  
**VG-87 VV+VV**

2-01 365 33470 4.1 1367 3.2 1076

*\*Nom. Global Red Cow of the Year by*

*Holstein International 2020*

**3rd Dam: (Pictured w/ Lot )**

**Cookiecutter Ssire Has-ET**

**VG-88 EE++E DOM**

3-11 365 43860 4.0 1747 3.4 1485

Lifetime 105510 4.4 4638 3.5 36765

*\*Dam of 14HO7770 Helix*

**4th Dam: Cookiecutter Mom Halo-ET**

**2-09 VG-88 VV+VE DOM**

2-00 365 35280 5.2 1819 3.7 1304

*\*#3 Int'l Global Cow of the Year 2018*

**5th Dam: Cookiecutter Gld Holler-ET**

**VG-88 VVV+E DOM**

2-03 365 40730 3.5 1410 3.1 1249

*\*Nom. Int'l Cow of the Year 2016*

**6th Dam: Ms Kings-Rnsm Champ Haley**

**EX-90 EEVVE GMD-DOM**

3-11 365 43690 3.7 1625 3.1 1357

**7th Dam: Regancrest-JDV Hanna-ET**

**EX-90 EEVVE**

4-07 365 45110 4.3 1922 3.2 1449

**8th Dam: Long-Haven Rudolph Dee-ET**

**EX-90,2E EVVVE GMD-DOM**

2-11 365 32720 4.8 1565 3.8 1252

Lifetime 166900 4.3 7099 3.5 5884

**9th Dam: Regancrest Elton Disrael-ET**

**VG-88 EX-MS DOM**

2-04 365 33617 4.5 1499 3.5 1169

**Full brother: 7HO5157 Durham**

**10th Dam: Snow-N Denises Dellia**

**EX-95,2E EEEEE GMD-DOM**

6-00 365 35230 4.0 1425 3.0 1049

Lifetime 180240 3.9 7108 3.2 5723

*\*Dam of sires 'Durham' & 'Dundee'*

**11th Dam: Snow-N Dorys Denise**

**EX-90,2E EX-MS GMD-DOM**

5-09 365 33350 3.8 1256 3.1 1038

Lifetime 114010 3.6 4153 3.2 3649





### Cookiecutter Ssire Has-ET VG-88 EE++E DOM

*\*Nom. Global Cow of the Year 2020*  
(2nd Dam of Lot 50 & 3rd Dam of Lot 49)

### LOT 50 #24960 AOT Spot Lite Haptic-ET\*RC

3214488205 99%RHA-I  
Born 12/6/20 5/21 PTA +2862GTPI  
+1133M +.10% +74F +.02% +40P  
+689NMS +5.5PL +.7DPR 2.64SCS  
+1.64T +1.99UDC +.65FLC  
+1.2FI 1.9%SCE +706CMS  
A1/A2

**\*High genomic true red carrier!**

**Mat. sister to 200HO11884  
AOT Helium-RED +2731GTPI**

AOT Genetics c/o Tom Kugler & David King  
28 Coons Rd  
Valley Falls, NY 12185  
518-366-3901 & 315-212-0032

**S-S-I Legacy Spot Lite-ET**  
3206205365 4/21 PTA +2918GTPI  
+759M +.15% +73F +.09% +49P  
+777NMS +6.6PL +1.5DPR 2.62SCS  
+.87T +1.78UDC +.17FLC 75%R  
Legacy X GP-82 Pinnacle

**AOT Salvatore Hiccup-ET\*RC**  
**3-06 VG-87 VV+VV 3141135029**  
4/21 PTA +2717GTPI +1725M +64F  
+42P +596NMS +4.3PL +1.72T +1.86U  
2-01 365 33470 4.1 1367 3.2 1076  
3-05 224 31070 3.8 1220 3.1 937 RIP  
Sire: Mr Salvatore RC-ET\*RC  
*\*Nom. Global Red Cow of the Year by  
Holstein International 2020*  
**\*Mat. sister to 14HO7770 Helix**

**2nd Dam: (Pictured above)**  
**Cookiecutter Ssire Has-ET**  
**VG-88 EE++E DOM**  
2-01 365 38700 4.5 1740 3.4 1325  
3-11 365 43860 4.0 1747 3.4 1485  
Lifetime 105510 4.4 4638 3.5 3676  
*\*Nom. Global Cow of the Year 2020*

**3rd Dam:**  
**Cookiecutter Mom Halo-ET**  
**2-09 VG-88 VV+VE DOM**  
2-00 365 35280 5.2 1819 3.7 1304  
*\*Global Impact Cow of the Year 2019!*

**4th Dam:**  
**Cookiecutter Gld Holler-ET**  
**VG-88 VVV+E DOM**  
2-03 365 40730 3.5 1410 3.1 1249  
*\*Nom. Int'l Cow of the Year 2016*

**5th Dam:**  
**Ms Kings-Rnsm Champ Haley-ET**  
**EX-90 EEVEE GMD-DOM**  
3-11 365 43690 3.7 1625 3.1 1357

**6th Dam:**  
**Regancrest-JDV Hanna-ET**  
**EX-90 EEVVE**  
4-07 365 45110 4.3 1922 3.2 1449

**7th Dam:**  
**Long-Haven Rudolph Dee-ET**  
**EX-90,2E EVVEE GMD-DOM**  
2-11 365 32720 4.8 1565 3.8 1252  
Lifetime 166900 4.3 7099 3.5 5884

**8th Dam: Regancrest Elton Disrael-ET**  
**VG-88 EX-MS DOM**  
2-04 365 33617 4.5 1499 3.5 1169  
**Full brother: 7HO5157 Durham**

**9th Dam: Snow-N Denises Dellia**  
**EX-95,2E EEEEE GMD-DOM**  
6-00 365 35230 4.0 1425 3.0 1049  
Lifetime 180240 3.9 7108 3.2 5723  
*\*Dam of sires 'Durham' & 'Dundee'*

**10th Dam: Snow-N Dorys Denise**  
**EX-90,2E EX-MS GMD-DOM**  
5-09 365 33350 3.8 1256 3.1 1038  
Lifetime 114010 3.6 4153 3.2 3649



**Cookiecutter Dta Habitan-ET VG-89 VEVVE @ 2-11 DOM**

2-04 365 36280 4.7 1705 3.3 1214

(2nd Dam of Lots 51-55)

**LOT 51**

**AOT Parfect Hobbit-ET**

3224012922- pending  
Born 12/8/20 4/21 PTA +2919GTPI  
+1556M +.19% +115F +.02% +55P  
+764NMS +3.0PL -2.4DPR 2.96SCS  
+2.00T +1.93UDC +.52FLC  
2.3%SCE +779CMS  
A1/A2 AB

*AOT Genetics c/o Tom Kugler & David King*

28 Coons Rd

Valley Falls, NY 12185

518-366-3901 & 315-212-0032

**Siemers Rengd Parfect-ET**

3200124761 4/21 PTA +2973GTPI  
+1158M +.17% +94F +.07% +56P  
+754NMS +3.9PL +.4DPR 2.92SCS  
+2.00T +1.91UDC +1.50FLC 76%R  
Renegade X Delta-Lambda

**AOT Positive Habit-ET**

3147987843 4/21 PTA +2818GTPI  
+1591M +109F +57P +686NMS +2.3PL  
+1.92T +1.96UDC +.11FLC  
-Fresh 5/21/21  
Sire: Progenesis Positive  
\*FULL sister to  
**200HO11698 AOT Highjump +2919G**

**2nd Dam: (Pictured above)**  
**Cookiecutter Dta Habitan-ET**  
**VG-89 VEVVE DOM +2830G**  
2-04 365 36280 4.7 1706 3.3 1214  
**10th generation EX mammary!**  
**\*18 offspring over +2900G**  
**\*Prolific embryo donor**

**3rd Dam: Cookiecutter Day Haley-ET**  
**VG-88 VEVVE DOM**  
2-00 365 35140 3.9 1379 3.4 1192

**4th Dam: Cookiecutter Mom Halo-ET**  
**2-09 VG-88 VV+VE DOM**  
2-00 365 35280 5.2 1819 3.7 1304  
**\*Global Impact Cow of the Year 2019!**

**5th Dam: Cookiecutter Gld Holler-ET**  
**VG-88 VVV+E DOM**  
2-03 365 40730 3.5 1410 3.1 1249  
**\*Nom. Int'l Cow of the Year 2016**

**6th Dam:**  
**Ms Kings-Rnsm Champ Haley-ET**  
**EX-90 EEVVE GMD-DOM**  
3-11 365 43690 3.7 1625 3.1 1357

**7th Dam: Regancrest-JDV Hanna-ET**  
**EX-90 EEVVE**  
4-07 365 45110 4.3 1922 3.2 1449

**8th Dam: Long-Haven Rudolph Dee-ET**  
**EX-90,2E EVVVE GMD-DOM**  
2-11 365 32720 4.8 1565 3.8 1252  
Lifetime 166900 4.3 7099 3.5 5884

**9th Dam: Regancrest Elton Disrael-ET**  
**VG-88 EX-MS DOM**  
2-04 365 33617 4.5 1499 3.5 1169  
**Full brother: 7HO5157 Durham**

**10th Dam: Snow-N Denises Dellia**  
**EX-95,2E EEEEE GMD-DOM**  
6-00 365 35230 4.0 1425 3.0 1049  
Lifetime 180240 3.9 7108 3.2 5723  
**\*Dam of sires 'Durham' & 'Dundee'**

**11th Dam: Snow-N Dorys Denise**  
**EX-90,2E EX-MS GMD-DOM**  
5-09 365 33350 3.8 1256 3.1 1038  
Lifetime 114010 3.6 4153 3.2 3649





**Cookiecutter Day Haley-ET  
VG-88 VEVVE DOM**

2-00 365 35140 3.9 1379 3.4 1192  
(3rd Dam of Lots 51-55)

**LOT 52 #1454**

**AOT Revelation Happiness**

3220248863 99%RHA-I  
Born 12/23/20 4/21 PTA +2919GTPI  
+1110M +.11% +76F +.04% +47P  
+742NMS +6.3PL +.3DPR 2.71SCS  
+1.85T +2.17UDC +.48FLC  
+207FE +1.0FI 1.7%SCE +772CMS  
A2/A2 BB

*\*Maternal sister to the Hannity bull  
that ST bought for \$595,000!  
551HO4529 Hannity +3073G+932NMS*

*AOT Genetics c/o Tom Kugler & David King  
28 Coons Rd  
Valley Falls, NY 12185  
518-366-3901 & 315-212-0032*

**Twin-Ridge Revelation-ET**

3148279820 4/21 PTA +2815GTPI  
+1266M +.05% +63F +.02% +46P  
+674NMS +6.8PL -.7DPR 2.58SCS  
+1.60T +1.35UDC +.39FLC 78%R  
Solution X GP-83 Jedi

**AOT Seaglass Happy 10004-ET**

3205234875 4/21 PTA +2811GTPI  
+834M +65F +41P +666NMS +5.1PL  
+1.3DPR +1.38T +2.02UDC +.43FLC  
-Fresh 2/24/21 w/ 110 lbs last test  
Sire: Ladys-Manor Bnd Seaglass-ET

**2nd Dam: (Pictured w/ Lot 31)  
Cookiecutter Dta Habitan-ET  
VG-89 VEVVE DOM +2830G  
2-04 365 36280 4.7 1706 3.3 1214  
10th generation EX mammary!**

**\*18 offspring over +2900G  
\*Prolific embryo donor**

**3rd Dam: (Pictured above)  
Cookiecutter Day Haley-ET  
VG-88 VEVVE DOM  
2-00 365 35140 3.9 1379 3.4 1192**

**4th Dam: (Pictured w/ Lot 54)  
Cookiecutter Mom Halo-ET  
2-09 VG-88 VV+VE DOM  
2-00 365 35280 5.2 1819 3.7 1304  
\*Global Impact Cow of the Year 2019!**

**5th Dam:  
Cookiecutter Gld Holler-ET  
VG-88 VVV+E DOM  
2-03 365 40730 3.5 1410 3.1 1249  
\*Nom. Int'l Cow of the Year 2016**

**6th Dam:  
Ms Kings-Rnsm Champ Haley-ET  
EX-90 EEVVE GMD-DOM  
3-11 365 43690 3.7 1625 3.1 1357**

**7th Dam:  
Regancrest-JDV Hanna-ET  
EX-90 EEVVE  
4-07 365 45110 4.3 1922 3.2 1449**

**8th Dam:  
Long-Haven Rudolph Dee-ET  
EX-90,2E EVVEE GMD-DOM  
2-11 365 32720 4.8 1565 3.8 1252  
Lifetime 166900 4.3 7099 3.5 5884**

**9th Dam:  
Regancrest Elton Disrael-ET  
VG-88 EX-MS DOM  
2-04 365 33617 4.5 1499 3.5 1169  
Full brother: 7HO5157 Durham**

**10th Dam:  
Snow-N Denises Dellia  
EX-95,2E EEEEE GMD-DOM  
6-00 365 35230 4.0 1425 3.0 1049  
Lifetime 180240 3.9 7108 3.2 5723  
\*Dam of sires 'Durham' & 'Dundee'**

**11th Dam:  
Snow-N Dorys Denise  
EX-90,2E EX-MS GMD-DOM  
5-09 365 33350 3.8 1256 3.1 1038  
Lifetime 114010 3.6 4153 3.2 3649**

**LOT 53 #24941**

**AOT Moonshiner Handout-ET**

3214488186 99%RHA-I HH5  
Born 12/1/20 4/21 PTA +2917GTPI  
+1286M +.08% +72F +.03% +50P  
+769NMS +7.8PL +1.8DPR 2.72SCS  
+1.52T +1.55UDC -.17FLC  
+218FE +1.9FI 2.2%SCE +795CMS  
A1/A2

*AOT Genetics c/o Tom Kugler & David King  
28 Coons Rd  
Valley Falls, NY 12185  
518-366-3901 & 315-212-0032*

**Fly-Higher Moonshiner-ET**

3150997170 4/21 PTA +2956GTPI  
+1471M +.08% +81F +.04% +57P  
+772NMS +5.5PL +.8DPR 2.75SCS  
+1.72T +1.85UDC +.02FLC 76%R  
Tahiti X VG-88 Flagship

**AOT Maverick Hooch-ET**

3147373379 4/21 PTA +2715GTPI  
+516M +41F +27P +587NMS +7.4PL  
+3.2DPR +1.34T +2.15UDC -.21FLC  
Sire: Progenesis Maverick-ET



**Cookiecutter Mom Halo-ET  
UG-88 VV+VE DOM**

*\*Global Impact Cow of the Year 2016  
(4th Dam of Lots 51-55)*

**LOT 54**

**AOT Parfect Hoola-ET**

3224012927- pending  
Born 12/12/20 4/21 PTA +2915GTPI  
+1096M +.19% +97F +.05% +48P  
+708NM\$ +3.9PL +.6DPR 2.83SCS  
+1.93T +1.67UDC +.80FLC  
+1.0FI 3.0%SCE +737CMS  
A2/A2 BB

*AOT Genetics c/o Tom Kugler & David King*

28 Coons Rd  
Valley Falls, NY 12185  
518-366-3901 & 315-212-0032

**Siemers Rengd Parfect-ET**

3200124761 4/21 PTA +2973GTPI  
+1158M +.17% +94F +.07% +56P  
+754NM\$ +3.9PL +.4DPR 2.92SCS  
+2.00T +1.91UDC +1.50FLC 76%R  
Renegade X Delta-Lambda

**AOT Positive Hashtag-ET**

**2-07 GP-81 ++G++** 3202768332  
4/21 PTA +2762GTPI +885M +92F  
+43P +643M\$ +3.4PL +1.62T +1.87UD  
Sire: Progenesis Positive-ET

**2nd Dam: (Pictured w/ Lot 31)**  
**Cookiecutter Dta Habitan-ET**  
**VG-89 VEVVE DOM +2830G**  
2-04 365 36280 4.7 1706 3.3 1214  
**10th generation EX mammary!**  
**\*18 offspring over +2900G**  
**\*Prolific embryo donor**

**3rd Dam: (Pictured w/ Lot 52)**  
**Cookiecutter Day Haley-ET**  
**VG-88 VEVVE DOM**  
2-00 365 35140 3.9 1379 3.4 1192

**4th Dam: (Pictured above)**  
**Cookiecutter Mom Halo-ET**  
**2-09 VG-88 VV+VE DOM**  
2-00 365 35280 5.2 1819 3.7 1304  
**\*Global Impact Cow of the Year 2019!**

**5th Dam:**  
**Cookiecutter Gld Holler-ET**  
**VG-88 VVV+E DOM**  
2-03 365 40730 3.5 1410 3.1 1249  
**\*Nom. Int'l Cow of the Year 2016**

**6th Dam:**  
**Ms Kings-Rnsm Champ Haley-ET**  
**EX-90 EEVVE GMD-DOM**  
3-11 365 43690 3.7 1625 3.1 1357

**7th Dam:**  
**Regancrest-JDV Hanna-ET**  
**EX-90 EEVVE**  
4-07 365 45110 4.3 1922 3.2 1449

**8th Dam:**  
**Long-Haven Rudolph Dee-ET**  
**EX-90,2E EVVEE GMD-DOM**  
2-11 365 32720 4.8 1565 3.8 1252  
Lifetime 166900 4.3 7099 3.5 5884

**9th Dam:**  
**Regancrest Elton Disrael-ET**  
**VG-88 EX-MS DOM**  
2-04 365 33617 4.5 1499 3.5 1169  
**Full brother: 7HO5157 Durham**

**10th Dam:**  
**Snow-N Denises Dellia**  
**EX-95,2E EEEEE GMD-DOM**  
6-00 365 35230 4.0 1425 3.0 1049  
Lifetime 180240 3.9 7108 3.2 5723  
**\*Dam of sires 'Durham' & 'Dundee'**

**11th Dam:**  
**Snow-N Dorys Denise**  
**EX-90,2E EX-MS GMD-DOM**  
5-09 365 33350 3.8 1256 3.1 1038  
Lifetime 114010 3.6 4153 3.2 3649

**LOT 55 #1420**

**AOT Lariat Hooskow-ET**

3220248829 99%RHA-I  
Born 9/10/20 4/21 PTA +2817GTPI  
+1095M +.13% +79F +.03% +42P  
+624NM\$ +3.3PL +.0DPR 2.93SCS  
+2.46T +2.19UDC +.35FLC  
+174FE +.5FI 2.3%SCE +638CMS

*\*Extremely fancy~she will show!*

*AOT Genetics c/o Tom Kugler & David King*

28 Coons Rd  
Valley Falls, NY 12185  
518-366-3901 & 315-212-0032

**Ri-Val-Re Lariat-ET**

3138102666 4/21 PTA +2877GTPI  
+1781M +.11% +100F +.02% +60P  
+746NM\$ +4.2PL -1.7DPR 2.91SCS  
+1.48T +1.46UDC +.71FLC 79%R  
Helix X GP-82 DOM Rubicon

**AOT Hodedoe Hooskow-ET**

3147987759 4/21 PTA +2720GTPI  
+94M +67F +23P +541NM\$ +4.0PL  
+2.0DPR +2.17T +1.94UDC +.38FLC  
Sire: Cookiecutter Jdi Hodedoe-ET



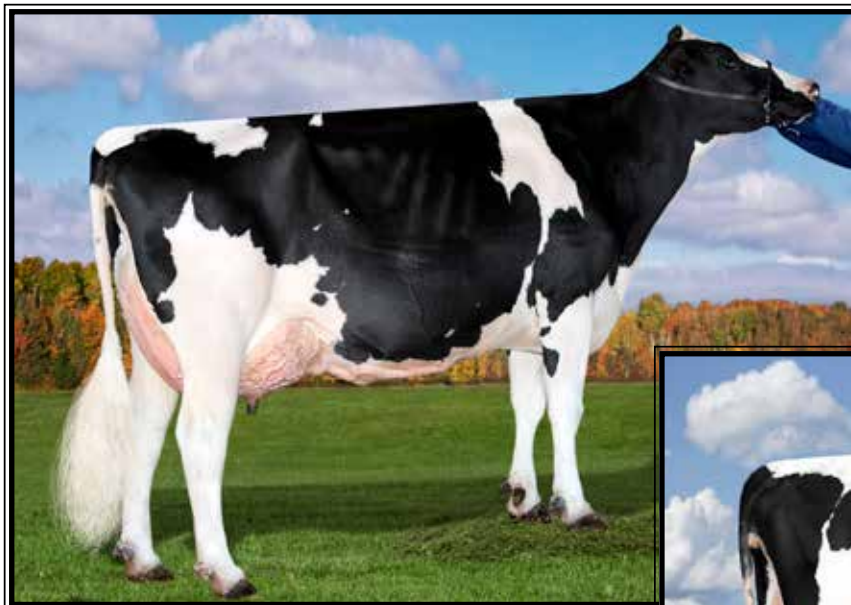

**Kings-Ransom Dorc Dextra-ET  
EX-94,2E EEEEE DOM**

4-08 365 40270 3.7 1492 3.3 1312  
(5th Dam of Lot 56)



**Kings-Ransom Ssht Davera-ET  
EX-91 EE+EE**

4-02 365 33550 4.3 1427 3.5 1177  
(3rd Dam of Lot 56)

**LOT 56 #2354**

**Kings-Ransom Gmdy Derail-ET**

3217449452 99%RHA-I  
Born 4/3/21 5/21 PTA +2908GTPI  
+1024M +.30% +126F +.05% +46P  
+816NMS +4.3PL -.6DPR 2.80SCS  
+.98T +.78UDC -.24FLC  
+.0FI 2.8%SCE +845CMS  
A1/A2 +118 Feed Saved

**Maternal brother:**  
**+3029GTPI +843NMS**

**Kings-Ransom Farm LLC**  
311 King Rd  
Schuylerville, NY 12871  
518-791-2876

**RMD-Dotterer SSI Gameday-ET**  
3205704153 4/21 PTA +3043GTPI  
+1242M +.22% +122F +.05% +54P  
+889NMS +6.1PL +.0DPR 2.70SCS  
+1.43T +1.63UDC +.38FLC 76%R  
Big Al X Gp-82 Blowtorch

**Kings-Ransom Legac Dozer-ET**  
3201670278 4/21 PTA +2871GTPI  
+1266 +109F +51P +745NMS +3.9PL  
+1.28T +.93UDC +.08FLC  
-Due 6/15/21  
-Very square cut well made hieffer!  
Sire: Pine-Tree CW Legacy-ET

**12th Dam:**  
**Pen-Col Wayne Deena**  
**VG-88 GMD-DOM**  
3-00 365 32226 4.1 1328

**13th Dam:**  
**Pen-Col Elevation Destiny**  
**VG-87 GMD**  
6-11 365 30092 4.3 1304  
Lifetime 118226 3.9 4620

**14th Dam:**  
**Inka Whirlhill Pabst Della**  
**EX-90,3E GMD**  
9-03 365 32088 3.8 1213  
Lifetime 252969 3.8 9738

**2nd Dam:**  
**Kings-Ransom Imax Dazera-ET**  
**VG-85 VV++V**  
2-5 365 25890 5.0 1303 3.6 922  
**3rd Dam: (Pictured above)**  
**Kings-Ransom Ssht Davera-ET**  
**EX-91 EE+EE**  
4-02 365 33550 4.3 1427 3.5 1177

**4th Dam:**  
**Kings-Ransom Oak Diana-ET**  
**5th Dam: (Pictured above)**  
**Kings-Ransom Dorc Dextra-ET\*TY**  
**EX-94,2E EEEEE DOM**  
4-08 365 40270 3.7 1492 3.3 1312  
5-10 340 35770 3.9 1379 3.2 1156  
Lifetime 183630 4.0 5515 3.3 4614

**6th Dam:**  
**Kings-Ransom Baxter Dolly**  
**VG-88 VVVVV DOM**  
5-10 365 26990 3.6 967 3.1 825

**7th Dam:**  
**Pen-Col Mtoto Dima-ET**  
**VG-88 EEVVV GMD-DOM**  
7-02 365 45430 3.8 1723 3.1 1411  
Lifetime 193470 3.9 7523 3.0 5880

**8th Dam:**  
**Pen-Col Commotion Deanna**  
**EX-91,2E GMD-DOM**  
5-00 365 36060 4.8 1730 3.2 1167  
Lifetime 105370 4.6 4890 3.4 3635

**9th Dam:**  
**Pen-Col Mascot Deanna-ET**  
**EX-91 GMD-DOM**  
5-01 365 33920 3.7 1252 3.6 1210

**10th Dam:**  
**Pen-Col-A Cleitus Dawn-ET**  
**VG-87 GMD-DOM**  
2-10 365 34849 3.0 1055 3.0 1057

**11th Dam:**  
**Pen-Col Conductor Devine**  
**VG-87 GMD-DOM**  
1-10 365 27104 4.2 1142



**Clear-Echo Missouri 3541-ET EX-92.2E EEEEE DOM**

1-11 305 29120 3.9 1148 3.1 901

(3rd Dam of Lot 57)

**LOT 57 #5251**

**Clear-Echo Highjump 5251-ET**

3127011442 99%RHA-I

Born 12/26/20 4/21 PTA +2901GTPI

+377M +.23% +79F +.10% +41P

+747NMS +6.3PL +1.7DPR 2.60SCS

+1.57T +1.58UDC +1.07FLC

+190FE +1.5FI 2.0%SCE +804CMS

**Clear-Echo Farms LLC c/o Kevin Peck**

800 Route 32N

Schuylerville, NY 12871

518-669-4468

**AOT Highjump-ET**

3202768334 4/21 PTA +2919GTPI

+1055M +.21% +101F +.07% +52P

+749NMS +4.3PL -.3DPR 2.78SCS

+1.94T +2.08UDC +.15FLC 78%R

Positive X VG-89 Delta

**Clear-Echo Eisaku 4718-ET**

3200275058 4/21 PTA +2784GTPI

+346M +74F +29P +651NMS +5.1PL

+ .8DPR +1.63T +1.71UDC +.92FLC

Sire: Sandy-Valley EisaKU-ET

**2nd Dam:**

**Clear-Echo Bandares 4011-ET**

**3rd Dam:**

**Clear-Echo Missouri 3541-ET  
EX-92.2E EEEEE DOM**

3-05 339 36800 3.5 1291 3.1 1154

4-07 365 40410 3.7 1507 3.2 1277

Lifetime 123170 3.7 4591 3.1 3876

**4th Dam:**

**Clear-Echo Num Uno 2833-ET  
VG-85 VV+V+ DOM**

2-03 35570 4.1 1459 3.2 1154

**5th Dam:**

**Clear-Echo M-O-M 2213-ET  
VG-86 VVVVV DOM**

3-08 365 42880 4.0 1275 3.4 1475

5-02 365 39090 4.0 1564 3.5 1356

Lifetime 134800 4.1 5493 3.5 4726

**6th Dam:**

**Clear-Echo 822 Laud 1266-ET  
EX-91 VEEVE DOM**

4-02 365 44440 3.1 1399 2.8 1264

Lifetime 162020 3.3 5291 3.0 4795

**7th Dam:**

**Clear-Echo Hershl D-Rac 822  
VG-87 VVVVV DOM**

4-05 365 40830 3.1 1273 2.8 1158

Lifetime 152450 3.1 4692 3.0 4630

**8th Dam:**

**Clear-Echo Decisn L-Rac 505  
VG-86 VEV+V GMD-DOM**

5-01 365 39390 3.9 1528 3.1 1232

Lifetime 150760 4.2 6372 3.4 5108

**9th Dam:**

**Clear-Echo Lily Rac 264-ET  
GP-84 DOM**

2-11 365 32980 4.3 1410 3.4 1137

Lifetime 110650 4.5 5013 3.3 1127



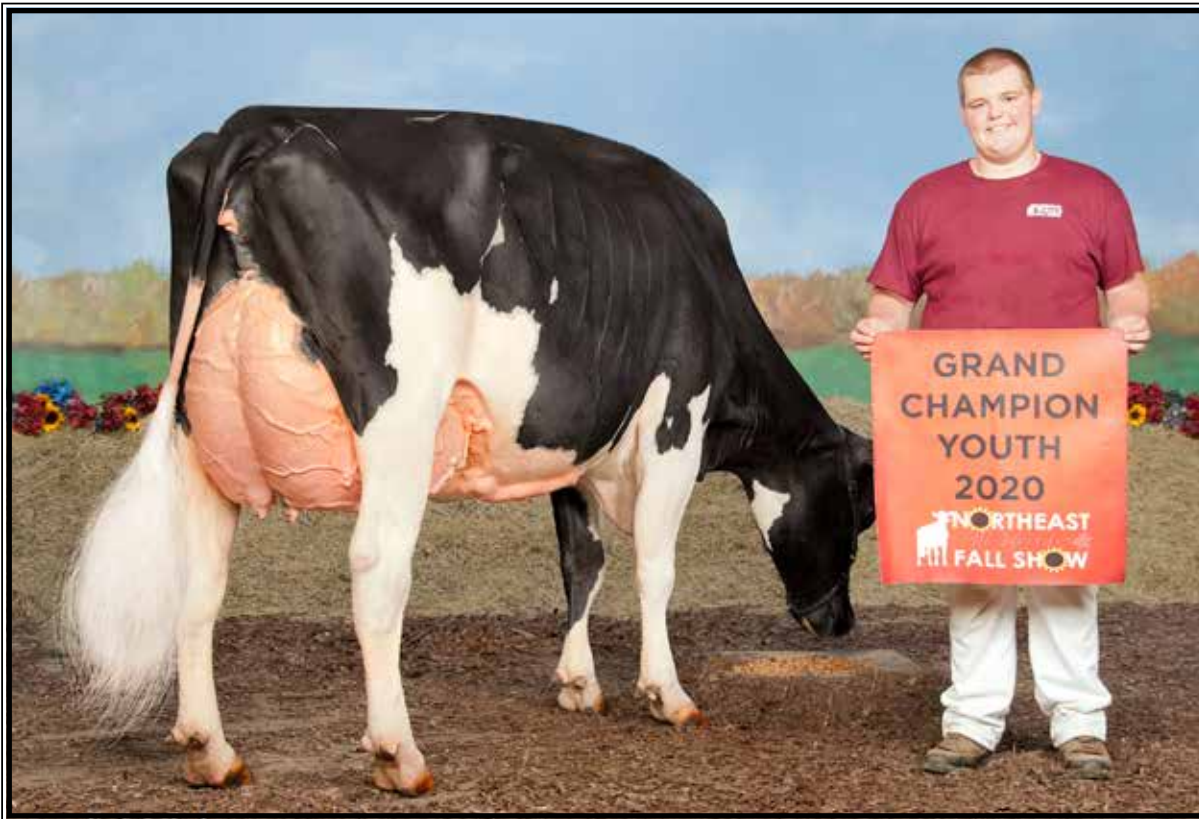

**Eildon-Tweed Chaptr 23-ET EX-94 EEEEE**

*\*Res. Jr All-American 5yr-old 2020*

**(Dam of Lot 58)**

**LOT 58 #12266**  
**Milkworth Excal Chapter 23D**

3234324483 99%RHA-I  
Born 3/3/21 5/21 PTA +2630GTPI  
+708M +.06% +44F +.03% +32P  
+417NMS +2.4PL +.2DPR 3.01SCS  
**+2.63T +2.39UDC +1.42FLC**  
**+ .8FI 2.7%SCE +434CMS**

*\*Show age with genomics!*

**Blake Wadsworth**

2094 Cook Rd  
Ballston Lake, NY 12019  
518-848-9635

**Sandy-Valley Kr Excalibur**

3140616380 4/21 PTA +2819GTPI  
+620M +.24% +93F +.09% +45P  
+609NMS +1.0PL -1.1DPR 2.98SCS  
**+2.65T +1.96UDC +1.12FLC 80%R**  
King Royal X EX-92 Silver

**Eildon-Tweed Chaptr 23-ET**

**5-10 EX-94 EEEEE 3131608624**  
1-08 279 24250 3.6 883 3.2 787  
2-07 297 33230 4.2 1397 3.2 1070  
3-06 344 39380 4.3 1685 3.3 1303  
4-07 314 40780 4.5 1853 3.2 1317  
Lifetime 137640 4.2 5818 3.3 4477  
Sire: Mr Mogul Delta 1427-ET

*\*Res. Jr All-American 5yr-old 2020*

*\*Grand Champion N-E Fall National  
Jr Show 2020*

**2nd Dam:**

**Eildon-Tweed Chapter 3-ET**  
**VG-87 EVVVV GMD-DOM**  
2-00 365 39860 4.4 1754 3.3 1315

**3rd Dam:**

**Eildon-Tweed BWM Chaptr-ET**  
**VG-86 VV+VV GMD**  
3-05 365 45030 3.7 1680 3.4 1515  
Lifetime 115190 3.7 4265 3.3 3786

**4th Dam:**

**Eildon-Tweed Ltz Chapel-ET**  
**VG-85 VEVG+**  
3-02 365 44750 3.9 1729 3.4 1525

**5th Dam:**

**Eildon-Tweed-R Wels Chrm-ET**  
**VG-85 GVVVV GMD-DOM**  
2-02 365 34370 3.5 1186 3.3 1132

**6th Dam:**

**Tidy-Brook Cel Charm-ET**  
**VG-86 +E++V GMD-DOM**  
4-03 365 34740 4.0 1383 3.5 1208

**7th Dam:**

**Tidy-Brook Shelby Elton-ET**  
**EX-91 EEEEV GMD-DOM**  
5-03 365 36270 3.2 1146 3.4 1245

**8th Dam:**

**Tidy-Brook Sally Ned Boy**  
**VG-85 VVV+ GMD-DOM**  
3-10 365 41455 3.3 1379 3.3 1349

**Ms ZBW Dempsey Louana-ET  
EX-94,2E EEEEE**

*\*All-NY Jr 2yr-old 2015  
(3rd Dam of Lot 59)*



**ZBW M Kd Lori-ET  
VG-89 VEVVE**

*\*HM All-American Jr 2yr-old 2020  
(Dam of Lot 59)*

**LOT 59 #1411**

**ZBW-Retso-PV Locket-ET**

3218601596 99%RHA-I

Born 9/15/20 4/21 PTA +2278GTPI

+627M +36F +17P +3.44T +2.13UDC

**Ziamba, Oster & Vail**

6162 Dunbarton Rd  
Durhamville, NY 13054  
315-730-0201

**Luck-E Undenied Admiral**

3141305497 4/21 PTA +2146GTPI  
+428M +8F +3.71T +2.11UDC +.87FL  
Undenied X EX-91 Avalanche

**ZBW M Kd Lori-ET**

**3-00 VG-89 VEVVE** 3141544392  
4/21 PTA +3.40T +2.55UDC +1.68FLC  
2-3 323 29463 4.0 1178 3.1 913

-Due back in June

Sire: Woodcrest King Doc

(Pictured above)

*\*HM All-American Jr 2yr-old 2020*

*\*3rd Jr 2yr-old North American Open  
Dairy Show 2020*

*\*Embryos exported*

**2nd Dam:**

**ZBW M Light Beem-ET**  
EX-90 EEVEV

*\*1st Jr 2yr-old NY State Fair 2018*

**Sisters include:**

**ZBW Corvette Love Me VG-89**

*\*Res. All-NY Jr 2yr-old 2017*

**ZBW M Latasha Sol**

*\*Jr All-American Spring Calf 2018*

*\*1st Spring Calf Int'l Jr Holstein Show*

**3rd Dam:**

**Ms ZBW Dempsey Louana-ET**  
EX-94,2E EEEEE

4-06 365 49426 4.34 2101 3.4 1681

\*2nd NY Protein

Lifetime 110760 4.4 4858 3.7 4058

*\*1st 4yr-old & HM Grand Champion*

*NY Spring Jr Show 2017*

*\*All-NY Jr 2 Yr Old 2015*

*\*Res. Int. Champion at NYSF 2015*

**4th Dam:**

**SRF-ZBW TS Louana-ET**  
EX-92 EEEVE 94-MS

2-00 365 30030 3.8 1133 3.1 935

4-04 365 35635 3.5 1232 3.4 1210

*\*Maximum scored as 1st & 2nd calf!*

*\*Res. All-NY Winter Calf 2007*

*\*Member of 2nd Produce of Dam NY*

*Spring Show 2009*

*\*Member of 2nd Best 3 Females- NY*

*Spring Show 2009*

**5th Dam: Stone-Rise Durham Lizzy**

EX-95,3E EEEVE GMD-DOM

6-00 365 50470 3.1 1558 3.5 1774

8-01 365 46510 3.4 1567 3.1 1432

Lifetime 229970 3.3 7675 3.4 7706

*\*HM All-Am 125,000 lb Cow 2007*

*\*3rd WDE 125,000 lb Cow 2007*

*\*All-NY Aged Cow 2007*

**6th Dam: Stone-Rise Indy Leah**

VG-88 VEVEV

6-02 365 40540 3.4 1385 3.0 1233

Lifetime 198790 3.5 6969 3.1 6086





**Peachey Talent Taylor-ET\*RC  
EX-93,2E EEEEE**

4-02 365 32680 3.6 1171 3.2 1048  
(3rd Dam of Lot 60)



**Ms Pencroft RB Tiki-RED-ET  
EX-91 EEEVE**

Lifetime 158270 3.5 5573 3.2 5101  
(Dam of Lot 60)

**LOT 60 #2123**

**Midas-Touch Tikibar-RED**

3217449221 99%RHA-I  
Born 9/10/20

**Kristin King**  
69 Halfway House Rd  
Waddington, NY 13694  
315-322-4162

**Riverdown Unstopabull-RED**  
11801450C 4/21 PTA +2146GTPI  
+.8PL +2.80T +2.47UDC +1.94FLC  
Avalanche X EX-91,2E Applejack

**Ms Pencroft RB Tiki-RED-ET**  
4-05 EX-91 EEEVE 69655229  
1-11 321 24630 3.9 959 3.4 843  
3-00 365 34360 3.5 1215 3.2 1105  
4-03 298 32980 3.0 1003 3.1 1023  
5-03 332 32520 3.6 1173 3.2 1038  
6-03 302 30710 3.6 1101 3.2 978  
Lifetime 158270 3.5 5573 3.2 5101  
Sire: Lookout P Redburst-RED-ET  
(Pictured above)

**2nd Dam:**  
**Ms Pencroft Ad Taffy-RED-ET**  
VG-87 VVVVV  
2-01 342 30180 3.3 989 3.1 944  
3-02 365 37150 3.4 1261 3.2 1182  
**3rd Dam: (Pictured above)**  
**Peachey Talent Taylor-ET\*RC**  
EX-93,2E EEEEE  
4-02 365 32680 3.6 1171 3.2 1048  
*\*Topped 2007 PA Convention Sale @ \$31,000*

**4th Dam:**  
**Peachey Radius Tess-RED-ET**  
EX-93,2E EEEVE  
4-09 365 34910 4.9 1711 3.4 1186  
Lifetime 179820 4.6 8322 3.5 6341  
*\*1st Sr 3yr-old PA Cent. B&W Show 2006*

**5th Dam:**  
**New-Vision Rubens Tory\*RC**  
EX-92 EEEEE DOM  
4-08 365 40400 3.9 1559 3.2 1286

**6th Dam:**  
**New-Vision Storm Tobiana-ET**  
EX-94,3E VEEEE GMD-DOM  
6-06 365 37010 4.4 1645 3.2 1166  
Lifetime 193530 4.6 8834 3.2 6114

**7th Dam: Ernest-Anthony SD Tobi-ET**  
EX-96,3E EEEEE DOM  
6-00 365 44090 5.0 2191 3.2 1423  
*\*Res. All-World 2001*  
*\*All-Can & Res All-Am 5yr-old 2001*  
*\*HM All-Am 125,000lb cow 2004*  
*\*Nom. All-Am Sr 3yr-old cow 1999*

**8th Dam:**  
**C Alanvale Inspiration Tina**  
EX-95,2E GMD-DOM  
6-00 365 36010 5.1 1829 3.3 1184  
Lifetime 136010 4.5 6122 3.3 4555  
*\*Res. All-Am Aged Cow 1995 & 1996*  
*\*All-Can Jr 3yr-old 1993*  
*\*HM All-Am Jr 2yr-old 1991*



**ZBW-Ziems Listentome-RED-ET EX-94 EEEEE**

*\*R&W Jr All-Am Milking Yrlng 2017*

(Dam of Lot 61)

**LOT 61 #1388**

**ZBW M Us Listen Here-RED-ET**

3141544444 99%RHA-I  
Born 3/2/20 4/21 PTA +2164GTPI  
+2.27T +.2DPR

**\*Potential 12th generation EX!\*Jr  
All-American R&W 4yr-old 2020**

**Mason Ziemba**

6162 Dunbarton Rd  
Durhamville, NY 13054  
315-730-0201

**Riverdown Unstopabull-RED**

11801450C 4/21 PTA +2146GTPI  
+ .8PL +2.80T +2.47UDC +1.94FLC  
Avalanche X EX-91,2E Applejack

**ZBW-Ziems Listentome-RED-ET**

**4-11 EX-94 EEEEE 3126362566**  
1-11 365 27867 4.9 1354 3.5 962  
3-02 316 35070 4.1 1455 3.2 1139  
4-03 365 37435 4.6 1712 3.3 1244  
-Fresh again

Sire: Mr Apples Armani-ET\*RC  
(Pictured above)

*\*Jr All-American R&W 4yr-old 2020*

*\*Reserve Grand Champion North  
American R&W Jr Show 2020*

*\*R&W Jr All-Am Milking Yrlng 2017*

*\*Nom. All-Am R&W Sr 3yr-old 2019*

*\*Grand Champion NY State Fair 2019*

*\*Res. Int. & HM Grand Champion NY  
Spring Show 2019*

*\*Int. & Res. Grand CNY Show 2019*

**2nd Dam:**

**Ziems Reality LOL-RED  
EX-92 EEEVE**

2-01 365 27930 3.6 1013 3.1 869  
3-03 365 29450 4.2 1246 3.3 960

*\*HM All-Am R&W Jr 3yr-old 2014*

*\*1st Jr 3yr-old & BU NYSF R&W Show*

*\*1st Jr 3yr-old & HM Intermediate Champ*

*All-American R&W Show 2014*

*\*3rd Jr 3yr-old WDE R&W Show 2014*

**3rd Dam: Gloryland-CK Linda-RED-ET**

**EX-92 EEEVE**

3-04 337 29310 3.0 892 2.9 841

**4th Dam: Gloryland Lanita Rae \*RC**

**EX-91 EEEVE**

5-02 365 30960 3.6 1112 2.9 904

**5th Dam: Gloryland Lana Rae**

**EX-94,2E EEEEE DOM**

5-06 365 29011 4.0 1159 3.2 938

Lifetime 129620 3.7 4768 3.4 4343

*\*22 EX daughters all w/ EX mammary*

**6th Dam:**

**Scientific Liza Rae EX-90 EEEV**

4-09 365 26710 2.9 786 3.1 827

**7th Dam: C Hanoverhill Tony Rae**

**EX-96,3E GMD-DOM**

6-11 365 40221 4.1 1660 3.5 1408

Lifetime 166397 4.1 6903 3.4 5611

**8th Dam:**

**Hanoverhill TT Roxette-ET \*RC**

**EX-94,2E GMD-DOM**

10-00 365 35040 4.3 1519 3.2 1129

**9th Dam: Mil-R-Mor Roxette EX-90**

Lifetime 121417 4.7 5725

**10th Dam: C Glenridge Citation Roxy**

**EX-97,4E GMD**

Lifetime 209784 4.5 9471

*\*2X Queen of the Breed*

*\*Mem All-time All-Am Prod of Dam*

**11th Dam: EX-90 GMD**

Lifetime 218636 3.9 8581

*\*3X All-American Produce of Dam*





**Ridgedale Avaree-ET**

**EX-93.3E EEEEE**

Lifetime 123310 4.0 4957 3.2 3967  
(3rd Dam of Lot 62)



**Ms-AOL Unstop Aviator-RED**

\* 3rd Fall Calf NY Spring Show 2021  
(She sells as Lot 62)

**LOT 62**

**Ms-AOL Unstop Aviator-RED**

3203988088 99%RHA-I  
Bormn 9/22/20

\*3rd Fall Calf NY Spring Show 2021

**Jason Tooley & Lucy Stockwell**

459 Dekalb Rd  
Granville, NY 12832  
518-642-3986

**Riverdown Unstopabull-RED**

11801450C 4/21 PTA +2146GTPI  
+.8PL +2.80T +2.47UDC +1.94FLC  
Avalanche X EX-91,2E Applejack

**Liddleholme McGucci Ava\*RC**

**5-02 EX-91 EEVEE** 3129745780  
2-02 304 21020 4.5 956 3.4 716  
3-02 305 24850 4.3 1058 3.4 840  
Sire: Mr Apples McGucci-ET\*RC

**2nd Dam:**

**Liddleholme Alice-RED-ET**  
**VG-89 EVVVE**  
2-04 365 22730 4.1 923 3.4 774

**3rd Dam: (Pictured above)**

**Ridgedale Avaree-ET**  
**EX-93.3E EEEEE**  
6-02 365 27350 4.1 1122 3.3 896  
Lifetime 123310 4.0 4957 3.2 3967

**4th Dam:**

**Ridgedale Ava-ET EX-92 EEEEE**  
3-09 365 30416 3.9 1179 3.3 1018  
**\*4X Jr A-A Nominee**  
**\*HM Jr All-Am Fall Yearling 2007**

**5th Dam:**

**Amlaird Lee Amy-ET**  
**EX-92.2E EEEEE**  
3-00 365 29258 3.3 973 3.1 904

**Full sister to Amy:**

**Amlaird Lee Alice EX-94,2E**  
**\*All-American Jr. 2yr-old 2003**

**6th Dam:**

**Ms Kingstead Chief Adeen-ET**  
**EX-94.2E EEEEE DOM**  
3-05 310 30180 4.0 1209 3.4 1020  
Lifetime 100760 4.0 4010 3.4 3458  
**\*Nom. All-Am Jr 3yr-old '00 & 4yr-old '01**  
**\*2X All-Am Produce w/ All-World Sis.**

**Full sister to Adeen:**

**Shoremar S Alicia-ET EX-97,3E**  
8-11 365 38250 4.3 1650 3.1 1198  
**-HMM All-Time All-Am 5yr-old**  
**-3X All-Canadian & 3X All-Am**

**7th Dam:**

**C Aitkenbrae Starbuck Ada**  
**EX-94,2E EEEEE DOM**  
Lifetime 137740 3.4 4747 3.2 4389  
**\*2X All-American Produce of Dam**  
**\*All-American Sr 3yr-old 1990**



**Rocklan-ZBW M Paris-RED-ET EX-93 EEEEE**

*\*All-Am R&W Winter Calf 2017  
(Dam of Lots 63 & 64)*

**LOT 63**

**March R&W calf**

\*Reg. pending

Born March, 2021

*Kevin & Barb Ziembra  
and Eleni, Dina & Cheryl Rigas  
6162 Dunbarton Rd  
Durhamville, NY 13054  
315-730-0201*

**Mr Blondin Warrior-RED-ET**  
3139655530 4/21 PTA +2032GTPI  
+3.34T +2.05UDC +1.56FLC 78%R  
Avalanche X Doorman

**Rocklan-ZBW M Paris-RED-ET**  
**4-05 EX-93 EEEEE** 3126362604  
2-02 315 26625 4.4 1184 3.4 898  
3-03 306 30913 3.6 1102 3.1 971  
Sire: Air-Osa-Mle Malone-RED-ET  
**(Pictured above)**

*\*All-American R&W Winter Calf 2017  
\*1st Wntr Calf WDE R&W Show 2017  
\*Nom. All-Am R&W Wint Yrlng 2018  
\*Nom. All-Am R&W Sr 2yr-old 2019  
\*Nom All-Am R&W Sr 3yr-old 2020  
\*1st 4yr-old & HM Sr Champion N-E  
All-Breeds R&W Spring Show 2021*

**2nd Dam: (Pictured w/ Lot 64)**  
**MS-SRP Absolute Pro-RED-ET**  
**EX-93 EEEEE**

2-03 311 16989 4.2 721 3.8 639  
3-11 365 30031 4.4 1322 3.3 978

*\*Un. All-Am Red & White 4yr-old 2014  
\*1st 4yr-old, BU and HM Sr Champion  
Grand International R&W Show 2014  
\*1st 4yr-old and Res. Grand Champion  
Royal Winter Fair R&W Show 2014  
\*1st Jr 2yr-old & Res. Int. Champion  
Royal Winter Fair R&W Show 2012*

**3rd Dam:**  
**Pineland Advent Paddie\*RC**

**Maternal sister:**  
**Pineland Shottle Poppy EX-91,2E**  
3-09 365 35530 3.7 1139 3.4 1034

**4th Dam:**  
**Wilson-Dale Cousteau Pat-ET**  
**EX-92,2E EEEEE**  
5-10 331 29790 3.5 1009 3.1 913  
Lifetime 105450 3.5 3727 3.2 3355

**5th Dam:**  
**Wilsendale Storm Prism-ET**  
**EX-93,2E EEEEE DOM**  
4-10 365 31680 3.5 1104 3.3 1045  
Lifetime 114540 3.4 3918 3.3 3784

**6th Dam:**  
**L-Juniper Bstar Pretzel-ET**  
**EX-91,3E VEEEE**  
8-01 365 29530 3.3 961 3.3 971  
Lifetime 124324 3.5 4371 3.5 4358

**7th Dam:**  
**Eric-Dew Conductor Peggy**  
**EX-95,4E**  
9-03 365 37130 4.1 1517 3.2 1173

**8th Dam:**  
**Eric-Dew Archie Bell**  
**EX-90 GMD-DOM**  
6-10 352 33310 3.5 1165  
Lifetime 130800 3.5 4544





**MS-SRP Absolute Pro-RED-ET EX-93 EEEEE**

*\*Unanimous All-American R&W 4yr-old 2014*

(2nd Dam of Lots 63 & 64)

**LOT 64**

**ZBW-BNA Blizzrd Painting-ET\*RC**

3218601602 99%RHA-I

Born 12/3/20

*David Christopher Graf*

PO Box 43

Liberty, PA 16930

570-324-2256

**Mac-Acres Ava Blizzard\*RC**

64870439 4/21 PTA +1791GTPI

+3.84T +2.34UDC +2.22FLC 79%R

Avalanche X EX-90 Absolute

**Rocklan-ZBW M Paris-RED-ET**

**4-05 EX-93 EEEEE 3126362604**

2-02 315 26625 4.4 1184 3.4 898

3-03 306 30913 3.6 1102 3.1 971

Sire: Air-Osa-Mle Malone-RED-ET

(Pictured w/ Lot 63)

*\*All-American R&W Winter Calf 2017*

*\*1st Wntr Calf WDE R&W Show 2017*

*\*Nom. All-Am R&W Wint Yrlng 2018*

*\*Nom. All-Am R&W Sr 2yr-old 2019*

*\*Nom All-Am R&W Sr 3yr-old 2020*

*\*1st 4yr-old & HM Sr Champion N-E*

*All-Breeds R&W Spring Show 2021*

**2nd Dam: (Pictured above)**  
**MS-SRP Absolute Pro-RED-ET**  
**EX-93 EEEEE**

2-03 311 16989 4.2 721 3.8 639

3-11 365 30031 4.4 1322 3.3 978

*\*Un. All-Am Red & White 4yr-old 2014*

*\*1st 4yr-old, BU and HM Sr Champion*

*Grand International R&W Show 2014*

*\*1st 4yr-old and Res. Grand Champion*

*Royal Winter Fair R&W Show 2014*

*\*1st Jr 2yr-old & Res. Int. Champion*

*Royal Winter Fair R&W Show 2012*

**3rd Dam:**  
**Pineland Advent Paddie\*RC**

**Maternal sister:**  
**Pineland Shottle Poppy EX-91,2E**

3-09 365 35530 3.7 1139 3.4 1034

**4th Dam:**  
**Wilson-Dale Cousteau Pat-ET**

**EX-92,2E EEEEE**

5-10 331 29790 3.5 1009 3.1 913

Lifetime 105450 3.5 3727 3.2 3355

**5th Dam:**  
**Wilsendale Storm Prism-ET**

**EX-93,2E EEEEE DOM**

4-10 365 31680 3.5 1104 3.3 1045

Lifetime 114540 3.4 3918 3.3 3784

**6th Dam:**  
**L-Juniper Bstar Pretzel-ET**

**EX-91,3E VEEEE**

8-01 365 29530 3.3 961 3.3 971

Lifetime 124324 3.5 4371 3.5 4358

**7th Dam:**  
**Eric-Dew Conductor Peggy**

**EX-95,4E**

9-03 365 37130 4.1 1517 3.2 1173

**8th Dam:**  
**Eric-Dew Archie Bell**

**EX-90 GMD-DOM**

6-10 352 33310 3.5 1165

Lifetime 130800 3.5 4544

~The Best of Luncrest & Tri-County Select~

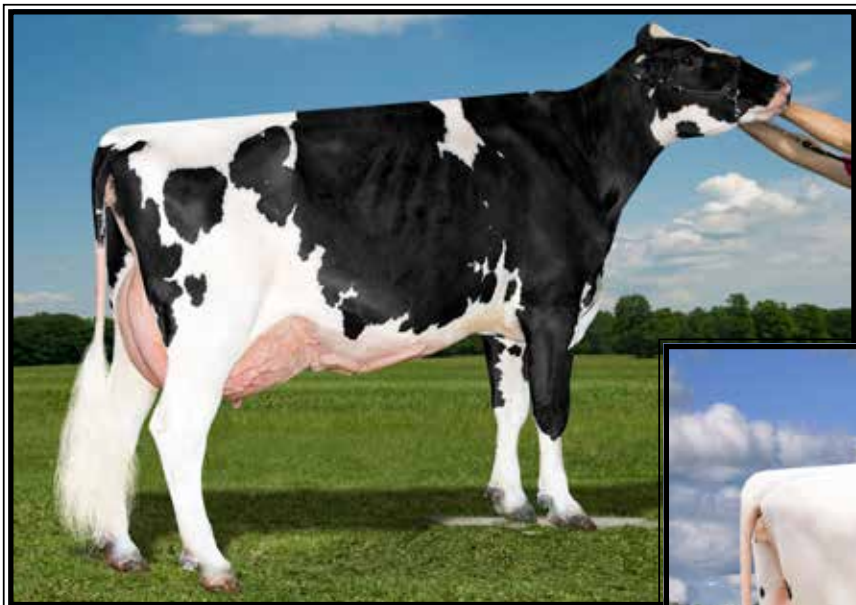

**Butlerview Doorman Cassy-ET  
EX-90 EEVVE**

2-00 338 27440 3.9 1076 3.5 958  
(2nd Dam of Lots 65 & 66)



**Welcome Kingabel Classy  
EX-91 EEEEE**

2-00 365 20360 4.0 824 3.4 685  
(Dam of Lot 65)

**LOT 65 #7991**

**Welcome Select Cloud-ET**

3214541434 99%RHA-I  
Born 9/15/20 4/21 PTA +2267GTPI  
+3.30T +2.39UDC

**Welcome-Stock Farm**

285 W River Rd  
Schuylerville, NY 12871  
Bill Peck 518-424-6770

**Avant-Garde Unix Select-ET**

3149135073 4/21 PTA +2335GTPI  
+.17%F +3.07T +2.61UDC +.77FLC  
Unix X EX-94,2E McCutchen

**Welcome Kingabel Classy**

4-01 EX-91 EEEEE 3143104775  
2-00 365 20360 4.0 824 3.4 685  
Sire: Leaninghouse King Abel-ET  
(Pictured above)

**2nd Dam: (Pictured above)**  
**Butlerview Doorman Cassy-ET**  
**EX-90 EEVVE**  
2-00 338 27440 3.9 1076 3.5 958  
3-01 360 26890 3.8 1034 3.6 955  
5-03 228 21160 4.5 953 3.4 720

**Some full & maternal sisters:**

**Silvermaple Windham Camille EX-92**  
\*Res. All-Am Sr 2yr-old 2015  
\*Res. All-Canadian Sr 2yr-old 2015  
**Silvermaple Bolton Cameo EX-94**  
**Butlerview Door Camilla EX-92**  
\*1st Sr 3yr-old M-E Fall Nat'l 2017  
\*Jr All-American Winter Calf 2014  
\*Nom. All-American Winter Calf 2014  
**Butlerview Doorman Class EX-91**  
\*Res. Jr All-Am Spring Yrlng 2015  
\*HM All-American Spring Calf 2014

**3rd Dam: (Pictured w/ Lot 66)**

**Silvermaple Damion Camomile**  
**EX-95 EEEEE**  
3-03 365 32268 4.1 1327 3.4 1098  
5-02 356 34879 4.2 1461 3.1 1091  
Lifetime 130677 4.2 5506 3.5 4555  
\*Sold for \$290,000  
\*All-American Jr 3yr-old 2011  
\*All-Canadian Jr 3yr-old 2011  
\*Int. & Res. Grand Champ WDE 2011  
\*Int. Champ Royal Winter Fair 2011  
\*All-Canadian Jr 2yr-old 2010  
\*All-American Jr 2yr Old 2010

**4th Dam:**

**Stanhope Camila Goldwyn-ET**  
**VG-89-CAN**  
4-01 365 30461 4.9 1486 3.1 952  
Lifetime 127053 4.7 6001 3.4 4358

**5th Dam: Kendu Triumphant Charity**

**EX-93-CAN**  
3-04 365 28518 3.7 1064 2.9 834  
\*2nd 5yr-old Vancouver Island 2006





**Silvermaple Damion Camomile  
EX-95 EEEEE**

*\*All-Am & All-Can 2010 & 2011  
(3rd Dam of Lots 65 & 66)*

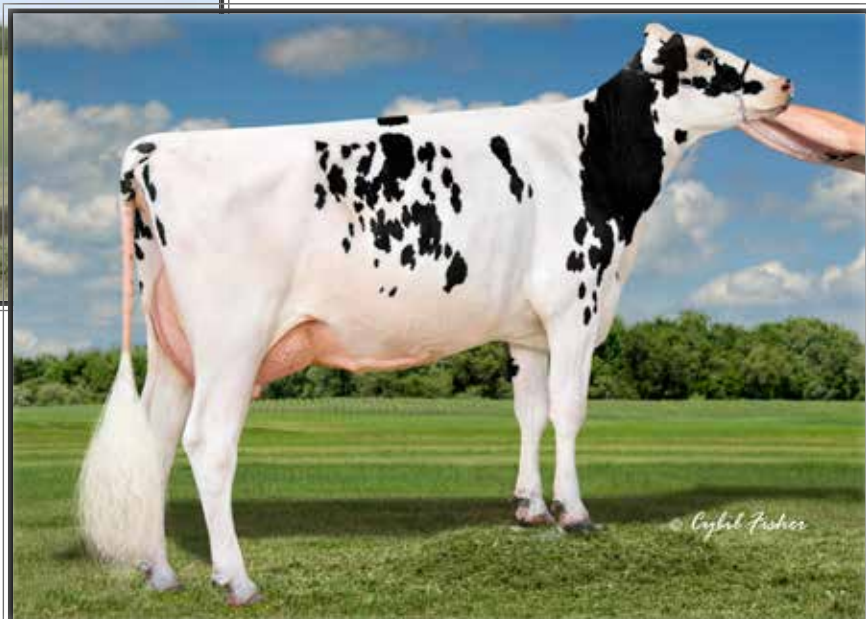

**Welcome Airlift Cammie-ET  
UG-87 UUUUU**

2-01 365 33030 3.8 1266 3.3 1089  
(Dam of Lot 66)

**LOT 66 #7892**

**Welcome Hancock Camilan-ET**

3214541335 99%RHA-I  
Born 7/20/20 4/21 PTA +2436GTPI  
+3.48T +2.46UDC +1.73FLC

**Welcome-Stock Farm**

285 W River Rd  
Schuylerville, NY 12871  
Bill Peck 518-424-6770

**Siemers Doc Hancock**

3144882821 4/21 PTA +2735GTPI  
+1235M +61F +45P +.8PL 2.98SCS  
+3.55T +3.06UDC +1.53FLC 80%R  
King Doc X VG-85 Monterey

**Welcome Airlift Cammie-ET**

2-04 VG-87 VVVVV 3134284610  
2-01 365 33030 3.8 1266 3.3 1089  
Sire: Canyon-Breeze At Airlift-ET  
(Pictured above)

**2nd Dam: (Pictured w/ Lot 65)**  
**Butlerview Doorman Cassy-ET**  
**EX-90 EEVVE**  
2-00 338 27440 3.9 1076 3.5 958  
3-01 360 26890 3.8 1034 3.6 955  
5-03 228 21160 4.5 953 3.4 720

**Some full & maternal sisters:**

**Silvermaple Windham Camille EX-92**  
*\*Res. All-Am Sr 2yr-old 2015*  
*\*Res. All-Canadian Sr 2yr-old 2015*  
**Silvermaple Bolton Cameo EX-94**  
**Butlerview Door Camilla EX-92**  
*\*1st Sr 3yr-old M-E Fall Nat'l 2017*  
*\*Jr All-American Winter Calf 2014*  
*\*Nom. All-American Winter Calf 2014*  
**Butlerview Doorman Class EX-91**  
*\*Res. Jr All-Am Spring Yrlng 2015*  
*\*HM All-American Spring Calf 2014*

**3rd Dam: (Pictured above)**

**Silvermaple Damion Camomile**  
**EX-95 EEEEE**  
3-03 365 32268 4.1 1327 3.4 1098  
5-02 356 34879 4.2 1461 3.1 1091  
Lifetime 130677 4.2 5506 3.5 4555  
**\*Sold for \$290,000**  
*\*All-American Jr 3yr-old 2011*  
*\*All-Canadian Jr 3yr-old 2011*  
*\*Int. & Res. Grand Champ WDE 2011*  
*\*Int. Champ Royal Winter Fair 2011*  
*\*All-Canadian Jr 2yr-old 2010*  
*\*All-American Jr 2yr Old 2010*

**4th Dam:**

**Stanhope Camila Goldwyn-ET**  
**VG-89-CAN**  
4-01 365 30461 4.9 1486 3.1 952  
Lifetime 127053 4.7 6001 3.4 4358

**5th Dam: Kendu Triumphant Charity**  
**EX-93-CAN**

3-04 365 28518 3.7 1064 2.9 834  
*\*2nd 5yr-old Vancouver Island 2006*



**Ronbeth Alexander Pearl EX-94,2E EEEVE**

*\*All-NY Sr 2yr-old 2013*

(Dam of Lot 67 and 3rd Dam of Lot 68)

**LOT 67**

**Spring calf**

\*Reg. pending

Born March, 2021

*Retso Holsteins c/o Brian Oster*

PO Box 49

Schodack Landing, NY 12156

315-761-3175

**Farnear Delta-Lambda-ET**

3125993715 4/21 PTA +2749GTPI  
+1074M +51F +42P +4.2PL 2.78SCS  
+2.58T +2.84UDC +.87FLC 98%R  
Delta X EX-91,2E Uno

**Ronbeth Alexander Pearl**

**9-08 EX-94,2E EEEVE 11072217C**

2-05 305 25000 4.1 1035 3.3 823

3-07 365 34360 4.6 1569 3.3 1134

5-09 365 38280 4.7 1790 3.2 1206

7-08 365 41973 4.3 1824 3.0 1263

Lifetime 195022 4.6 8948 3.2 6250

Sire: Golden-Oaks ST Alexander-ET

**\*Sold for \$50,000 in the 2014 Empire  
Summer Blast Sale**

*\*All-NY Sr 2yr-old 2013*

*\*HM All-NY Sr 3yr-old 2014*

*\*4th Sr 3yr-old Eastern Nat'l 2014*

*\*4th Jr 2yr-old NY Spring Int'l 2014*

*\*1st Sr 2yr-old, Res. Int. Champion, &  
HHM Grand Champion NYS Fair 2013*

*\*1st Sr 2yr-old Maxville Spring 2013*

*\*3rd Sr 2yr-old All-American Show 2013*

**2nd Dam:**

**Ronbeth Leduc Patti**

**EX-91,6E-CAN**

3-02 317 19208 3.7 712 3.4 652

4-03 310 20405 3.9 795 3.4 696

6-03 357 23225 3.8 886 3.5 809

8-07 344 25222 4.0 1000 3.4 857

**3rd Dam:**

**Ronbeth V T Paulette-ET**

**EX-6E-CAN**

5-06 305 25066 3.5 881 3.0 753

6-06 341 29473 2.3 691 3.1 906

8-09 365 27813 3.6 1003 3.1 861

12-06 365 26669 3.4 908 2.9 776

Lifetime 158145 3.2 5076 3.1 4825

**4th Dam:**

**Ronbeth Sheik Patrice**

**EX-CAN EX-MS&FL**

6-11 342 29229 4.6 1356 3.3 974

9-04 365 28135 4.4 1235 3.3 922

Lifetime 214823 4.5 9641 3.5 5176

**5th Dam:**

**Ronbeth Unique Patsy**

**VG-87-CAN**

10-07 361 25631 4.3 1111

Lifetime 211456 4.5 9495





**Retso Classic Persuasion VG-85 UU++U**

*\*1st Fall Calf & Reserve Jr Champion Northeast Spring Jr Show 2019  
(Dam of Lot 68)*

**LOT 68** #2119  
**Retso Denver Perseverance**  
69708199 99%RHA-NA  
Born 9/10/20

*Retso Holsteins c/o Brian Oster*  
PO Box 49  
Schodack Landing, NY 12156  
315-761-3175

**Brenland Denver**  
12074893C 4/21 PTA +2180GTPI  
+469M +.03% +27F +12P 2.81SCS  
+2.88T +1.78UDC +.02FLC 94%R  
High Octane X EX-90 Doorman

**Retso Classic Persuasion**  
2-01 VG-85 VV++V 69708154  
-fancy milking 2yr-old  
Sire: Retso Starbuck Classic  
*\*1st Fall Calf & Reserve Jr Champion  
Northeast Spring Jr Show 2019  
\*8th Fall Calf International Jr Hol-  
stein Show 2019  
\*5th Fall Calf N-E Fall Nat'l 2019  
(Pictured above)*

**2nd Dam:**  
**Retso Goldwyn Peppermint-ET**  
GP-83 VVV++  
2-08 223 16460 4.3 709 3.8 619  
3-07 305 25780 3.8 982 3.8 976  
**3rd Dam: (Pictured w/ Lot 67)**  
**Ronbeth Alexander Pearl**  
EX-94,2E EEEVE  
5-09 365 38280 4.7 1790 3.2 1206  
7-08 365 41973 4.3 1824 3.0 1263  
Lifetime 195022 4.6 8948 3.2 6250  
*\*Sold for \$50,000 in the 2014 Empire  
Summer Blast Sale  
\*All-NY Sr 2yr-old 2013  
\*HM All-NY Sr 3yr-old 2014  
\*4th Sr 3yr-old Eastern Nat'l 2014  
\*4th Jr 2yr-old NY Spring Int'l 2014  
\*1st Sr 2yr-old, Res. Int. Champion, &  
HHM Grand Champion NYS Fair 2013  
\*1st Sr 2yr-old Maxville Spring 2013  
\*3rd Sr 2yr-old All-American Show 2013*  
**4th Dam:**  
**Ronbeth Leduc Patti**  
EX-91,6E-CAN  
8-07 344 25222 4.0 1000 3.4 857  
**5th Dam:**  
**Ronbeth V T Paulette-ET**  
EX-6E-CAN  
6-06 341 29473 2.3 691 3.1 906  
Lifetime 158145 3.2 5076 3.1 4825  
**6th Dam:**  
**Ronbeth Sheik Patrice**  
EX-CAN EX-MS&FL  
6-11 342 29229 4.6 1356 3.3 974  
Lifetime 214823 4.5 9641 3.5 5176  
**7th Dam:**  
**Ronbeth Unique Patsy**  
VG-87-CAN  
10-07 361 25631 4.3 1111  
Lifetime 211456 4.5 9495

~The Best of Luncrest & Tri-County Select~



**Woodlawn Gold Chip Whoopi VG-88 VEU+U**

3-05 280 23880 3.2 759 2.9 694

(She sells as Lot 69 and 2nd Dam of Lot 70)

**LOT 69 #3486**

**Woodlawn Gold Chip Whoopi**

4-00 VG-88 VEV+V

313791051 100%RHA-NA

Born 6/2/16

2-01 305 19660 3.3 657 3.0 581

3-05 280 23880 3.2 759 2.9 694

**Due 11/5/21 to 200HO10992 Sidekick**  
(Carries an ultrasound female)

**DONOR DAM:**

-IVF twice in the last month and she's  
made 12 and 36 oocytes.

**Whoopi will re-score before the sale!**

**Woodlawn Holsteins**

8128 Vermont Route 30

Pawlet, VT 05761

802-325-3455

**Mr Chassity Gold Chip-ET**

140145553 4/21 PTA +1748GTPI

+1.51T +1.09UDC +1.11FLC 99%R

Goldwyn X EX-92 GMD-DOM Shottle

**Woodlawn Shakespeare Willa**

6-06 EX-92,2E EEVVE 73348401

2-00 301 19080 4.4 845 3.7 711

2-11 294 23990 4.3 1028 3.5 842

3-11 306 23850 3.9 928 3.5 830

4-10 289 23920 3.7 881 3.4 821

Sire: Ladys-Manor Shakespeare-ET

**2nd Dam:**

**Woodlawn Destry Wynne**

1-11 305 17560 4.6 810 3.7 647

**3rd Dam:**

**Woodlawn Advent Whisper\*RC**

**EX-90 EEVVE**

3-11 326 26500 3.8 1014 3.4 896

6-01 305 29910 3.9 1168 3.3 984

Lifetime 151330 3.9 5959 3.3 5014

**4th Dam:**

**Woodlawn Durham Whistler**

**EX-92,2E EEEVE**

3-11 294 28670 3.6 1020 3.3 960

4-11 331 31110 3.8 11789 3.4 1043

Lifetime 143940 3.6 5244 3.4 4847

**5th Dam:**

**Woodlawn Outside Wish-TW**

**VG-85 VV+++**

2-09 341 28380 4.2 1182 3.4 954

3-10 311 26890 4.1 1111 3.5 940

Lifetime 123110 3.9 4828 3.4 4152





**Woodlawn Gold Chip Whoopi VG-88 UEU+U**

3-05 280 23880 3.2 759 2.9 694

(She sells as Lot 69 and 2nd Dam of Lot 70)

**LOT 70 #3844**

**Woodlawn Crushabull Whip**

3210402603 99%RHA-I

Born 7/23/20

**Woodlawn Holsteins**

8128 Vermont Route 30

Pawlet, VT 05761

802-325-3455

**OH-River-Syc Crushabull-ET**

3135145001 4/21 PTA +2244GTPI

+273M +8P +.5PL 2.85SCS

+3.27T +2.60UDC +1.58FLC 79%R

Crush X VG-87 Mogul

**Woodlawn King Whopper**

2-03 VG-85 +V++V 3201714476

1-11 139 10330 3.5 361 3.2 330

Sire: Morningview McC Kingboy-ET

**2nd Dam: (Pictured above)**

**Woodlawn Gold Chip Whoopi**

**VG-88 VEV+V (re-scores before sale)**

2-01 305 19660 3.3 657 3.0 581

3-05 280 23880 3.2 759 2.9 694

\*She sells as Lot 70

**3rd Dam:**

**Woodlawn Shakespeare Willa**

**EX-92,2E EEVVE**

2-11 294 23990 4.3 1028 3.5 842

**4th Dam:**

**Woodlawn Destry Wynne**

1-11 305 17560 4.6 810 3.7 647

**5th Dam:**

**Woodlawn Advent Whisper\*RC**

**EX-90 EEVVE**

6-01 305 29910 3.9 1168 3.3 984

Lifetime 151330 3.9 5959 3.3 5014

**6th Dam:**

**Woodlawn Durham Whistler**

**EX-92,2E EEEVE**

4-11 331 31110 3.8 11789 3.4 1043

Lifetime 143940 3.6 5244 3.4 4847

**7th Dam:**

**Woodlawn Outside Wish-TW**

**VG-85 VV+++**

2-09 341 28380 4.2 1182 3.4 954

Lifetime 123110 3.9 4828 3.4 4152

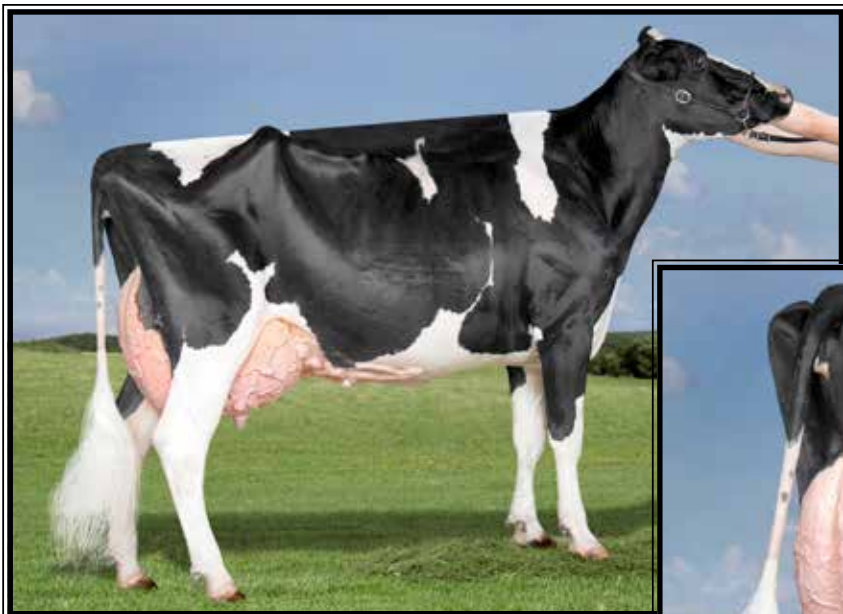

**Straussdale G W Atwood 1337  
EX-93,2E EEEEE 95-MS**

*\*3rd 4yr-old Midwest Fall National 2014  
(Dam of Lot 71 & 2nd Dam of Lot 72)*

**LOT 71 #2085**

**Thistledown Shanas Solo-ET**

**2-02 VG-85 VV+VV**

69708165 99%RHA-I

Born 3/11/19 4/21 PTA +1940GTPI  
+2.97T +1.55UDC +1.59FLC

**Fresh 3/27/21**

4/16 test- 76 lbs 3.7%F 3.0%P

5/18 test- 88 lbs 3.8%F 3.0%P

**Retso Holsteins**

PO Box 49

Schodack Landing, NY 12156

315-761-3175

**Walnutlawn Solomon-ET**

11775998C 4/21 PTA +1974GTPI

+ .02%F +.02%P +.2DPR 2.87SCS

+2.61T +1.68UDC +.41FLC 99%R

Doorman X VG-89 Lavanguard

**Straussdale G W Atwood 1337**

**6-07 EX-93,2E EEEEE 95-MS**

70805675

2-01 365 31180 3.6 1129 3.3 1040

3-08 287 28610 3.7 1068 3.2 914

5-11 305 25900 3.5 900 3.4 881

Lifetime 139120 3.6 5035 3.3 4653

Sire: Maple-Downs-I G W Atwood-ET  
(Pictured above)

*\*3rd 4yr-old M-W Fall National 2014*

*\*5th Sr 2yr-old M-E Spring Nat'l 2012*

**2nd Dam:**

**Straussdale San Gariela-ET  
EX-92,2E EEVVE**

2-01 365 30610 3.2 972 3.3 1015

3-05 365 36030 3.7 1324 3.3 1187

5-02 365 38530 3.5 1349 3.2 1226

6-08 365 34910 3.7 1279 3.2 1126

Lifetime 204070 3.6 7336 3.4 6878

**3rd Dam:**

**Miss H V Outside Gala  
EX-93,2E EEVEE GMD-DOM**

3-07 365 35720 3.6 1643 3.0 1376

Lifetime 155560 3.5 5394 3.1 4810

**4th Dam:**

**Harmony View Galaxy**

**VG-89 VEEVV**

4-03 361 35430 3.5 1235 3.1 1084

**5th Dam:**

**Garmony View Raider Dolly**

**VG-87-CAN VG-MS**

4-02 365 29207 3.7 1080 3.2 926

Lifetime 164465 4.0 6523 3.2 5249

**6th Dam:**

**Dekenhill Joan Pursuit**

**VG-85-CAN 86-MS**

7-10 355 27410 3.7 1003 3.3 893

Lifetime 231605 3.8 8727 3.2 7348

**7th Dam:**

**Dekenhill Johanna Tempo**

**VG-86-CAN VG-MS**

2-02 365 15789 3.9 593 3.0 478

**8th Dam:**

**Locus Lane Arlene Senator**

**EX-CAN**

8-09 365 24361 3.4 829 3.2 769

Lifetime 172150 3.6 6149 3.3 5619





**Retso-Ridge Mstr Shirley-ET**

*\*1st Winter Calf NY Spring Show 2021*

(She sells as Lot 72)

**LOT 72 #2124**

**Retso-Ridge Mstr Shirley-ET**

69708204 99%RHA-I

Born 12/1/20 4/21 PTA +2095GTPI

+2.83T +2.17UDC

(Lot 72 pictured above)

*\*1st Winter Calf  
NY Spring Show 2021*

**Retso Holsteins**

PO Box 49

Schodack Landing, NY 12156

315-761-3175

**Golden-Oaks Master-ET**

3139216917 4/21 PTA +2125GTPI

+15F +3.69T +2.84UDC +1.33FLC

Avalanche X EX-90 Doorman

**Thistledown Shantias Solo-ET**

2-02 VG-85 VV+VV 69708165

Fresh 3/27/21

4/16 test- 76 lbs 3.7%F 3.0%P

5/18 test- 88 lbs 3.8%F 3.0%P

Sire: Walnutlawn Solomon-ET

*\*She sells as Lot 71*

**2nd Dam: (Pictured w/ Lot 71)**

**Straussdale G W Atwood 1337**

**EX-93,2E EEEEE 95-MS**

2-01 365 31180 3.6 1129 3.3 1040

3-08 287 28610 3.7 1068 3.2 914

5-11 305 25900 3.5 900 3.4 881

Lifetime 139120 3.6 5035 3.3 4653

*\*3rd 4yr-old M-W Fall National 2014*

*\*5th Sr 2yr-old M-E Spring Nat'l 2012*

**3rd Dam:**

**Straussdale San Gariela-ET**

**EX-92,2E EEVVE**

3-05 365 36030 3.7 1324 3.3 1187

5-02 365 38530 3.5 1349 3.2 1226

Lifetime 204070 3.6 7336 3.4 6878

**4th Dam:**

**Miss H V Outside Gala**

**EX-93,2E EEEVE GMD-DOM**

3-07 365 35720 3.6 1643 3.0 1376

Lifetime 155560 3.5 5394 3.1 4810

**5th Dam:**

**Harmony View Galaxy**

**VG-89 VEEVV**

4-03 361 35430 3.5 1235 3.1 1084

**6th Dam:**

**Garmony View Raider Dolly**

**VG-87-CAN VG-MS**

4-02 365 29207 3.7 1080 3.2 926

Lifetime 164465 4.0 6523 3.2 5249

**6th Dam:**

**Dekenhill Joan Pursuit**

**VG-85-CAN 86-MS**

7-10 355 27410 3.7 1003 3.3 893

Lifetime 231605 3.8 8727 3.2 7348

**7th Dam:**

**Dekenhill Johanna Tempo**

**VG-86-CAN VG-MS**

2-02 365 15789 3.9 593 3.0 478

**8th Dam:**

**Locus Lane Arlene Senator EX-CAN**

8-09 365 24361 3.4 829 3.2 769

Lifetime 172150 3.6 6149 3.3 5619

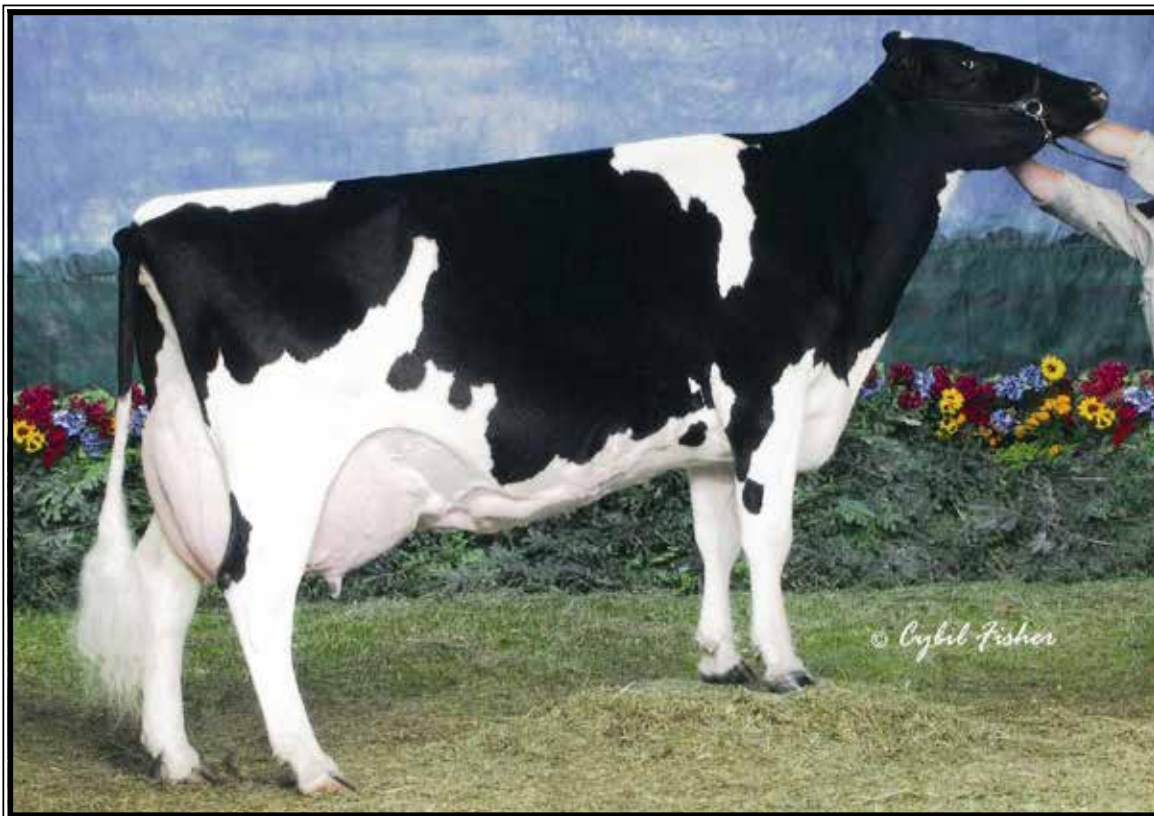

**Gaige Highlight Tamara EX-97,4E EEEEE DOM**

*\*All-American 125,000 lb Cow 2004*

(4th Dam of Lot 73)

**LOT 73**

**Gaige McCutchen Tess**

**3-10 EX-92 EEEEE**

74268638 99%RHA-I

Born 12/3/16

2-00 305 15020 4.4 663 3.5 532

3-03 305 22060 4.1 903 3.3 737

**Fresh 4/13/21**

**Brandon Perna**

24 Spring St

Broadalbin, NY 12025

518-727-3660

**De-Su Bkm McCutchen 1174-ET**

69990138 4/21 PTA +2233GTPI

+268M +.06% +27F +.01% +12P

+2.20T +1.41UDC +1.00FLC 99%R

Bookem X EX-91,2E DOM Shottle

**Gaige Chelios Trinket**

**6-08 EX-93,2E EEEEE 73631781**

2-09 276 23750 3.2 757 3.5 823

3-08 305 27830 3.9 1086 3.5 983

6-00 305 26750 4.2 1136 3.3 887

Sire: Domicole Chelios-ET

**2nd Dam:**

**Gaige Sanchez Trinity**

**VG-88 VVVVV**

2-07 278 15140 4.6 689 3.4 509

3-07 338 20800 4.3 890 3.2 674

4-08 288 16290 4.8 788 3.2 526

**3rd Dam:**

**Gaige Fortune Tiki-ET**

**VG-88 EEV+V**

4-03 351 20520 4.0 814 3.2 666

8-10 335 19930 5.3 1064 3.5 689

Lifetime 126030 4.5 5700 3.5 4368

**4th Dam: (Pictured above)**

**Gaige Highlight Tamara**

**EX-97,4E EEEEE DOM**

4-09 365 33740 3.9 1299 3.2 1071

6-00 365 39810 3.1 1238 3.0 1203

7-08 305 30030 3.6 1088 2.9 875

9-06 305 34410 3.2 1093 2.9 994

Lifetime 205390 3.6 7380 3.1 6446

*\*All-American 125,000 lb Cow 2004*

*\*Nominated Cow of the Year 2002*

*\*All-Canadian 2002*

*\*Jr. A-A & Res. All-American 2002*

*\*Res. All-Am & Res. All-Can 1998*

*\*Supreme Champion NYS Fair 2004*

*\*1st Bred & Owned & HM Senior*

*Champion World Dairy Expo 2004*

*\*Grand Champion NYS Fair 2003*





**Ms Doorman Lysette-ET**  
**EX-94,2E EEEEE**  
(Dam of Lot 74)



## LOT 74

**Ms Littleholme Leave It-ET**

3-10 VG-87 EEE+V  
3144854437 99%RHA-I  
Born 7/6/17

Fresh 3/29/21 w/ 2nd calf  
Bred 5/22/1 to 799HO29 Honour

**Same family that produced:**

Idee Lustre EX-95  
Winterbay Goldwyn Lotto EX-95  
Idee Goldwyn Lulu EX-95

**Adam Liddle**

58 Tripp Rd  
Argyle, NY 12809  
518-361-9946

**Pine-Tree Sid-ET**

62175895 4/21 PTA +1535GTPI  
+.05%F +1.46T +.95UDC 99%R  
Mr Sam X EX-90 DOM Finley

**Ms Doorman Lysette-ET\*RC**

**6-05 EX-94,2E EEEEE 3128881303**  
2-02 362 20360 4.6 946 3.6 741  
3-09 365 21240 4.2 893 3.4 721  
4-11 365 24021 5.5 1344 3.4 813  
6-01 74 8642 5.2 450 3.1 269 RIP  
-last test- 121 lbs  
Sire: Val-Bisson Doorman-ET  
(Pictured above)

**2nd Dam:**

**Blondin Lauthority Libye\*RC**  
**EX-92 EEEEE 93-MS**  
1-11 365 28177 4.3 1217 3.4 947  
*\*Int. Champion Quebec Spring Show 2014*  
*\*1st Sr 2yr-old Quebec Spring Show 2014*

**3rd Dam:**

**Rockymountain Talent Licorice-ET**  
**EX-95 EEEEE**  
3-10 323 34770 4.0 1384 3.4 1172  
*\*All-American 4yr-old 2011*  
*\*All-Canadian 4yr-old 2011*  
*\*Res. All-American Sr 3yr-old 2010*  
*\*All-Canadian Sr 2yr-old 2010*  
*\*Sold for \$420,000 in 2011 Int'l Intrigue*

**4th Dam:**

**Idee Rudolph Liberty**  
**VG-89-CAN EX-MS**  
4-05 365 32366 3.5 1129 3.3 1078  
5-11 365 33838 3.4 1164 3.3 1102  
11-04 349 32846 4.0 1323 2.9 961  
Lifetime 151496 3.7 5553 3.2 4903

**5th Dam:**

**Idee Skychief Latoya**  
**VG-88-CAN**  
5-07 365 32527 4.2 1362 3.2 1049  
7-00 365 32159 4.3 1389 3.2 1021  
Lifetime 141480 4.6 6471 3.5 4982  
**Mat. sister: Idee Lustre EX-95**

**6th Dam:**

**C Ravenswell Lydia**  
**EX-92 EEEE DOM**  
5-01 365 24578 4.6 1125 3.4 826

**7th Dam:**

**Spring-Farm Miss Lynn VG-CAN**  
2-11 329 22335 4.0 888 3.6 811

**8th thru 13th Dams all VG or EX**



**Midas-Touch Brenn Janet-ET VG-86 UUUUU**  
(She sells as Lot 75)

**LOT 75**

**Midas-Touch Brenn Janet-ET**

**2-07 VG-86 VVVVV**

3147987688 99%RHA-I

Born 1/11/18 4/21 PTA +2558GTPI

+1224M +28F +37P +2.20T +2.34UDC

2-02 273 25510 3.4 855 3.1 801

**Fresh 3/18/21 w/ 2nd calf**

1st test- 128 lbs

*David King*

69 Halfway House Rd  
Waddington, NY 13694  
315-322-4162

**Welcome-Tel Brennan 3158-ET**

3129340894 4/21 PTA +2648GTPI  
+789M +61F +34P +3.1PL +.0DPR  
+1.82T +1.73UDC +.92FLC 96%R  
Modesty X VG-85 DOM Jacey

**Midas-Touch Yoder Jazlyn-ET**

**2-05 VG-86 VVV+V 3132475316**  
2-01 334 30080 3.8 1143 3.4 1013  
3-02 302 28370 43. 1223 3.3 941  
Sire: Woodcrest Mogul Yoder-ET

**Maternal sister:**

**Midas-Touch Jedi Jangle-ET**

**EX-92 EEEEE 93-MS**  
2-00 305 25610 3.4 862 3.4 882  
(Pictured w/ Lot 48)

**\*Sold for \$77,000 at Get in Game Sale**

**\*Res. All-Canadian Jr 2yr-old 2018**

**\*HM All-American Jr 2yr-old 2018**

**\*4th Jr 3yr-old WDE 2019**

**\*2nd Jr 2yr-old Royal 2018**

**\*Int. Champion & HM Grand Cham-  
pion Harrisburg All-American 2018**

**2nd Dam: (Pictured above)**  
**Seagull-Bay S Jillian-ET**  
**VG-87 VV+V DOM**

2-01 365 39190 3.0 1192 3.2 1257  
3-09 365 39910 2.6 1055 3.0 1203

**3rd Dam:**

**Ammon-Peachey Shauna-ET**

**EX-92 EEEEE GMD-DOM**

6-03 365 40290 3.7 1479 3.2 1309

**\*Global Cow of the Year 2015**

**-AI sons include:Supersire & Headliner!**

**4th Dam:**

**Pine-Tree Martha Sheen-ET**

**VG-86 VV+V DOM**

1-11 365 31210 4.2 1305 3.1 968

**5th Dam:**

**Pine-Tree Missy Martha-ET**

**VG-86 VVV+V DOM**

2-02 365 34730 3.6 1266 3.1 1070

**6th Dam:**

**Wesswood-HC Rudy Missy-ET**

**EX-92,3E EEEEE GMD-DOM**

4-11 365 40880 4.1 1665 3.4 1385

Lifetime 119610 4.1 4885 3.4 4031

**\*Global Cow of the Year 2014**

**7th Dam:**

**Wesswood Elton Mimi**

**EX-90 EEEEE GMD-DOM**

3-05 365 35380 3.3 1160 3.0 1054

**8th Dam:**

**Wesswood Mandingo Ivy**

**VG-87 VEEVV**

6-05 365 36330 3.6 1305 2.8 1018

Lifetime 144060 3.4 4933 2.9 4139

**9th Dam:**

**Wesswood Astro Matt Ester**

**VG-87 VEVV GMD-DOM**

Lifetime 140110 3.6 5029 3.0 4158

**10th Dam:**

**Wesswood Bell Claudette**

**VG-87 GMD-DOM**

8-04 365 38150 3.8 1443 2.8 1064

Lifetime 280980 3.6 9997 2.9 8092





**Wilstar-RS Tlt Limited-RED-ET  
EX-94,2E EEEVE**

*\*All-Can & Res. All-Am R&W Aged Cow 2011  
(Dam of Lot 76)*



**OCD Defiant Lethal  
EX-92**

*\*Nom. All-Am Milking Yearling 2019  
(Full sister to Lot 76)*

**LOT 76**

**OCD Defiant Lustrous-RED-ET**

**3-11 EX-91 EEEVE**

3134444937 100%RHA-NA

Born 6/1/17

2-03 325 19286 3.3 632 3.1 582

Fresh 4/4/21

**Full sister to Lot 76:**

**OCD Defiant Lethal EX-92**

*\*Nom. All-Am Milking Yearling 2019  
(Pictured above)*

**Maternal sister to Lot 76:**

**OCD Leap of Fate-ET VG-87**

*\*N. Jr All-Am R&W Spring Calf 2017*

**Derek Liddle**

58 Tripp Rd

Argyle, NY 12809

518-361-9946

**Scientific B Defiant-ET\*RC**

141123484 4/21 PTA +1658GTPI

+54M +2.66T +1.71UDC +.91FLC

Braxton X EX-92 DOM Goldwyn

**Wilstar-RS Tlt Limited-RED**

**6-02 EX-94,2E EEEVE 62371079**

1-11 365 24200 3.8 928 3.4 823

3-07 365 37420 4.1 1519 3.5 1292

5-09 365 35360 3.8 1327 3.4 1185

Lifetime 116170 3.9 4562 3.4 3995

Sire: Ladino Park Talent-Imp-ET\*RC

**(Pictured above)**

*\*All-Canadian R&W Aged Cow 2011*

*\*Res. All-Am R&W Aged Cow 2011*

*\*Res. Grand Champion Grand Inter-  
national Red & White Show 2011*

**2nd Dam:**

**Wilstar-RS Kite Lover-RED**

**EX-91,2E EEEVE**

4-07 365 41700 3.9 1627 3.3 1376

Lifetime 116740 3.9 4511 3.4 3923

**3rd Dam:**

**Wilstar-RS Rub Lazer-RED-TW**

**EX-91,2E VEEVE**

4-02 365 40920 3.7 1532 3.3 1356

Lifetime 135190 3.7 4954 3.3 5404

**4th Dam:**

**WVA-Greystone M Lexus-ET\*RC**

**EX-91,2E EEEVE**

4-04 365 28490 3.1 890 3.0 842

Lifetime 113910 3.3 3756 3.1 3477

**5th Dam:**

**Hanover-Hill Charlylu-RED**

**VG-85 VVVV+ DOM**

4-11 365 35320 4.1 1463 3.6 1280

Lifetime 164030 3.8 6183 5844

**6th Dam:**

**C Hanoverhill Sheik Lulu-ET**

**EX-94,3E EEEVE GMD-DOM**

9-03 365 39020 3.8 1484 3.3 1302

Lifetime 206369 3.9 8136 3.5 7196

**Maternal sister:**

**C Hanoverhill Star Lulu-ET EX-93**

*\*All-Am & All-Can Sr. 2yr-old 1988*

**7th Dam:**

**A Tora Triple Threat Lulu**

**EX-96 GMD-DOM**

Lifetime 133398 3.9 5185F

*\*Res. All-Canadian Aged Cow 1981*

*\*HM All-American 3yr-old 1978*

**8th Dam:**

**Ormsby Lougo Alta EX-90,2E GMD**

8-05 365 24550 3.7 899

**9th Dam: Ormsby Alta Pride VG-85**

11-10 365 22837 3.4 776



**Unique Atwood Cecelia-ET EX-94,2E EEEEE**

5-05 365 33220 4.2 1409 3.2 1062

(Dam of Lot 77 & 2nd Dam of Lot 78)

**LOT 77**

**Luncrest Dmndbck Cece-2171**

3206593810 99%RHA-I

Born 12/17/19

Due 12/25/21 to 513HO3190 Chief

\*Potential 8th generation EX

**Luncrest Farm LLC**

1040 Lundy Rd  
Granville, NY 12832  
518-632-5449

**Mr D Apple Diamondback\*RC**

3013721049 4/21 PTA +1892GTPI  
+2.42T +1.82UDC +1.36FLC 99%R  
Doorman X EX-94,2E Talent

**Unique Atwood Cecilia-ET**

**6-10 EX-94,2E EEEEE 11458492C**  
2-00 262 19860 4.4 883 3.0 597  
2-11 283 25600 3.7 957 3.0 775  
3-11 365 30360 3.9 1182 3.2 962  
5-05 365 33220 4.2 1409 3.2 1062  
6-07 234 24800 3.7 929 3.0 745  
Lifetime 134640 4.0 5399 3.1 4170  
Sire: Maple-Downs-I G W Atwood-ET  
(Pictured above)

**2nd Dam:**

**Regancrest Celine-ET**  
**EX-90,2E, EX-MS**  
2-02 365 28411 4.8 1349 3.3 939  
4-00 365 33988 3.8 1299 3.2 1102  
5-07 365 32866 3.8 1252 3.2 1060  
Lifetime 119639 4.2 4996 3.3 3982

**Maternal sister:**

**Regancrest S Chassity-ET EX-92**  
*\*Global Cow of the Year 2011*  
*\*Sold for \$1,500,000 in package*  
*\*Dam of AI sires Gold Chip & Colt 45*

**3rd Dam:**

**Regancrest Cinderella**  
**EX-92,2E EEEEE GMD-DOM**  
5-00 365 34220 4.1 1418 3.1 1074  
*\*1st Sr 2yr-old Mid-E Fall Nat'l 2006*  
*\*1st Sr 3yr-old Mid-W Spr. Nat'l 2007*

**4th Dam:**

**Regancrest-PR Barbie-ET**  
**EX-92 EEEEE 94-MS GMD-DOM**  
2-06 365 31690 3.9 1237 3.3 1050  
*\*HM All-American Jr 3yr-old 2004*  
Foundation cow behind Brokaw, Gold Chip, Cashcoin, Capital Gain & More

**5th Dam:**

**Regancrest Juror Brina-ET**  
**EX-92 EEEVE GMD**  
4-04 365 40640 3.6 1478 2.8 1140

**6th Dam:**

**Regancrest Aerostar Bert-ET**  
**EX-90 EEEVV GMD-DOM**  
5-02 365 37790 3.6 1357 3.2 1215  
Lifetime 109350 3.7 4031 3.3 3558

**7th Dam:**

**Regancrest Mark Chairman Bea**  
**EX-91,2E VEEE GMD-DOM**  
7-09 365 33830 3.8 1276 3.1 1052  
Lifetime 140130 4.1 5711 3.3 4616

**8th Dam:**

**Regancrest Board Chairman Bea**  
**EX-90 VEVE**  
5-09 365 26010 4.1 1059 3.4 884

**9th Dam:**

**Regancrest Apache Standout Bea**  
**VG-86 EX-MS**  
Lifetime 131940 3.6 4744



~The Best of Luncrest & Tri-County Select~



## Regancrest S Chassity-ET EX-92 EEEEE

*\*Global Cow of the Year 2011*  
(Same family as Lots 77 & 78)

## LOT 78

### Luncrest Unix Crystal-1998

2-06 GP-82 ++G++  
3149151168 99%RHA-I

Born 5/6/18  
2-00 263 17430 4.3 7423.3 582

Fresh 4/30/21

-1st test- 76 lbs

### Luncrest Farm LLC

1040 Lundy Rd  
Granville, NY 12832  
518-632-5449

### Croteau Lesperron Unix-ET

107567492C 4/21 PTA +2365GTPI  
+549M +25F +12P +.7PL 2.91SCS  
+2.45T +2.47UDC +.04FLC 98%R  
Numero Uno X VG-85 Domain

### Unique-Ck Cominout-1702

3-08 VG-88 VE++V 3130324655  
2-11 297 22220 3.5 777 3.5 768  
4-00 154 14690 3.3 484 3.1 454  
Sire: Val-Bisson Doorman-ET

9th Dam:  
Regancrest Board Chairman Bea  
EX-90 VEVE  
5-09 365 26010 4.1 1059 3.4 884  
10th Dam:  
Regancrest Apache Standout Bea  
VG-86 EX-MS  
Lifetime 131940 3.6 4744

2nd Dam: (Pictured w/ Lot 77)  
Unique Atwood Cecilia-ET  
EX-94,2E EEEEE

2-11 283 25600 3.7 957 3.0 775  
3-11 365 30360 3.9 1182 3.2 962  
5-05 365 33220 4.2 1409 3.2 1062  
6-07 234 24800 3.7 929 3.0 745  
Lifetime 134640 4.0 5399 3.1 4170

### 3rd Dam:

Regancrest Celine-ET  
EX-90,2E, EX-MS

4-00 365 33988 3.8 1299 3.2 1102  
5-07 365 32866 3.8 1252 3.2 1060  
Lifetime 119639 4.2 4996 3.3 3982

### Maternal sister:

Regancrest S Chassity-ET EX-92

*\*Global Cow of the Year 2011*  
*\*Sold for \$1,500,000 in package*  
*\*Dam of AI sires Gold Chip & Colt 45*

### 4th Dam:

Regancrest Cinderella  
EX-92,2E EEEEE GMD-DOM

5-00 365 34220 4.1 1418 3.1 1074  
*\*1st Sr 2yr-old Mid-E Fall Nat'l 2006*  
*\*1st Sr 3yr-old Mid-W Spr. Nat'l 2007*

### 5th Dam:

Regancrest-PR Barbie-ET  
EX-92 EEEEE 94-MS GMD-DOM

2-06 365 31690 3.9 1237 3.3 1050  
*\*HM All-American Jr 3yr-old 2004*  
Foundation cow behind Brokaw, Gold Chip,  
Cashcoin, Capital Gain & More

6th Dam: Regancrest Juror Brina-ET  
EX-92 EEEVE GMD

4-04 365 40640 3.6 1478 2.8 1140

7th Dam: Regancrest Aerostar Bert-ET  
EX-90 EEEVV GMD-DOM

5-02 365 37790 3.6 1357 3.2 1215  
Lifetime 109350 3.7 4031 3.3 3558

8th Dam: Regancrest Mark Chairman Bea  
EX-91,2E VEEE GMD-DOM

7-09 365 33830 3.8 1276 3.1 1052  
Lifetime 140130 4.1 5711 3.3 4616



**Co-Vale Fever Camila-ET EX-92 EEVEE**

*Un. All-American & Un. All-Canadian 2012*

(Dam of Lot 79)

**LOT 79**

**Liddleholme Create**

3-11 VG-87 VV+VV  
3138274636 99%RHA-I  
Born 6/14/17

**Fresh 10/10/20 w/ 2nd calf**

-last test- 62 lbs

**Due 11/20/21 to**

**250HO15236 Mystic Crush**

**Maternal sister by Brokaw:**

**Liddleholme Camila Black-ET**

*-Res. Jr Champion 2016 M-E Fall National & Sold in 2016 National Convention Sale for \$18,500*

**Kyle Reid**

29 Kinney Rd  
Argyle, NY 12809  
518-638-8642

**Mr D Apple Diamondback\*RC**

3013721049 4/21 PTA +1892GTPI  
+2.42T +1.82UDC +1.36FLC 99%R  
Doorman X EX-94,2E Talent

**Co-Vale Fever Camila-ET**

**5-00 EX-92 EEVEE 66778754**  
3-00 281 17710 4.0 708 3.2 560  
3-11 309 18970 4.4 834 3.2 607  
5-00 321 19600 3.9 771 3.2 618

Sire: Crackholm Fever-ET

**(Pictured above)**

*\*1st Jr 3yr-old and Intermediate*

*Champion NY State Fair 2014*

*\*Unanimous Summer Yearling 2012 everywhere! All-American, All-Canadian, All-NY, All-Ontario, All-Quebec!*

*(Undeafated in 2012!)*

**2nd Dam:**

**Duckett Carisma Eva**

**2-08 VG-88 VEVVV**

-Proven show winner

*\*1st Sr 2yr-old & HM Int. Champion at the 2010 NY Spring Int'l Holstein Show*

**3rd Dam:**

**Curr-Vale Durham Eve-ET**

**EX-94,3E EE+EE 95-MS**

3-03 365 29710 3.8 1130 3.4 998

8-02 365 33690 4.3 1462 3.5 1184

9-08 305 30280 3.6 1100 3.5 1051

Lifetime 183637 3.7 6817 3.0 5545

**Full sisters:**

**Curr-Vale Durham Eva-ET**

**EX-94,2E EEEEE**

4-08 299 31230 3.8 1190 3.5 1106

*\*Res. All-NY Sr. 3yr-old 2008*

**Curr-Vale Durham Evelyn EX-91**

**Maternal sisters:**

**Curr-Vale Leduc Emmy EX-92,2E**

**4th Dam:**

**Dutch-Treat Royalist Emily**

**EX-90 VVEEE**

3-00 286 30670 4.0 1217 3.2 982

5-10 305 26460 4.5 1200 3.4 890

Lifetime 158950 4.5 7177 3.3 5291

**5th Dam:**

**Mirama D T Lincoln Emily**

**EX-91,2E EX-MS**

5-06 356 29660 4.1 1224 3.3 992

Lifetime 160800 4.1 6591 3.3 5333





**Liddleholme-R Drhm Rhonda-ET EX-95,3E EEEEE**

8-09 365 34100 3.5 1182 3.0 1015

(2nd Dam of Lots 80 & 81)

**LOT 80 #590**

**Hobby-Acres Denvr Rugrat-ET**

3210153155 99%RHA-I

Born 3/2/20

**Kimball & Reid**

29 Kinney Rd  
Argyle, NY 12809  
518-638-8642

**Brenland Denver**

12074893C 4/21 PTA +2180GTPI  
+469M +.03% +27F +12P 2.81SCS  
+2.88T +1.78UDC +.02FLC 94%R  
High Octane X EX-90 Doorman

**Liddleholme-YH Fever Rae-ET**

**5-01 EX-93 EEVEE 70629982**  
Sire: Crackholm Fever-ET

**LOT 81 #606**

**Hobby-Acres Make It Rain-ET**

3210153171 99%RHA-I

Born 6/7/20

**Lots 80 & 81 are pot. 9th gen. EX**

**2nd Dam: (Pictured above)**

**Liddlehome-R Drhm Rhonda-ET**

**EX-95,3E EEEEE**  
2-05 365 25550 3.7 945 3.3 855  
4-00 365 29710 3.5 1046 3.2 946  
5-08 360 29030 3.5 1011 3.1 912  
6-08 365 29750 3.4 1001 3.2 944  
8-09 365 34100 3.5 1182 3.0 1015  
Lifetime 180630 3.6 6478 3.3 5908

**3rd Dam:**

**Miss Ridgedale Rhonda-ET**

**EX-92,2E EEEEE**  
2-02 365 20870 4.3 897 3.2 677  
4-00 365 28730 4.0 1142 3.4 964  
6-07 365 25640 4.6 1175 3.5 895

**4th Dam:**

**Hanover-Hill-R Rhonda-TW**

**EX-94,4E EEEEE GMD-DOM**  
6-02 365 38820 4.0 1562 3.1 1215  
Lifetime 196650 4.3 8448 3.4 6589

**5th Dam:**

**C Hanoverhill Star Roxy-ET**

**EX-92,2E EEEEE GMD-DOM**  
4-05 365 31780 4.4 1394 3.3 1054  
\*Nom. All-Am Sr. Calf 1987  
\*Nom. All-Am Sr. Yrlng 1988  
4 EX-94 Offspring

**6th Dam:**

**Mil-R-Mor Roxette**

**EX-90 GMD-DOM**  
Lifetime 121417 4.7 5725

**7th Dam:**

**C Glenridge Citation Roxy**

**EX-97,4E GMD**  
Lifetime 209784 4.5 9471  
\*2X Queen of the Breed  
\*Mem of All-Time All-Am Prod. of Dam  
\*16-EX daus.; over 400 EX descendants!

**8th Dam: EX-90 GMD**

Lifetime 218636 3.9 8581  
\*3X All-American Produce of Dam

**9th Dam: VG-85 w/ 249580 life milk**



**Jacobs Sid Beauty-ET EX-95 EEEEE**

*\* All-American Jr 3yr-old 2015*

(2nd Dam of Lots 82 & 83 and same family as Lot 84)

**LOT 82 #85**

**Ms Warrior Bella\*RC**

3217579786 99%RHA-I

Born 9/2/20

*Eaton Holsteins, CLF LLC  
and Brad & Cindy Murphy*

3039 Brewer Rd

Syracuse, NY 13215

315-857-8303

**Mr Blondin Warrior-RED-ET**

3139655530 4/21 PTA +2032GTPI

+3.34T +2.05UDC +1.56FLC 78%R

Avalanche X Doorman

**Sidbeauty WB Braelyn-ET**

2-02 VG-87 VVVVV 3200362913

1-09 186 13810 3.3 458 3.3 451 RIP

Sire: Gillette Windbrook-ETS

**2nd Dam: (Pictured above)  
Jacobs Sid Beauty-ET  
EX-95 EEEEE**

1-11 299 23740 3.1 746 3.0 708

2-11 305 26490 3.2 853 3.1 820

4-07 305 32250 3.6 1169 3.1 988

*\* All-American Jr 3yr-old 2015*

*\*Int. Champion WDE 2015*

*\*Sold for \$170,000*

**3rd Dam: (Pictured w/ Lot 83)  
Jacobs Goldwyn Britany**

**EX-96.2E-CAN 96-MS**

4-01 365 37359 3.9 1455 3.3 1228

6-01 352 41446 4.0 1675 3.1 1298

Lifetime 112795 4.0 4537 3.3 3678

*\*5th Aged Cow WDE 2013*

*\*Res. All-Canadian 4yr-old 2011*

*\*1st 4yr-old Royal Winter Fair 2011*

**4th Dam: Jacobs Jasper Best-ET**

**VG-88-CAN**

4-07 336 41089 4.0 1633 3.3 1358

**5th Dam: Jacobs Storm Bette-ET**

**EX-91.2E-CAN**

5-10 365 36409 4.2 1517 3.3 1213

Lifetime 130722 4.4 5705 3.5 4527

**6th Dam: Cotopierre Lindy Bertha**

**EX-2E-CAN**

9-05 337 36832 4.4 1607 3.5 1290

Lifetime 119022 4.4 5295 3.7 4459

**7th Dam: Cotopierre Starbuck Bine**

**EX-CAN, EX-MS**

9-09 305 25825 4.0 1023 3.2 827

Lifetime 192406 4.2 7994 3.3 6400

**8th Dam: Cotopierre Tempo Binette**

**EX-CAN, EX-MS**

7-11 305 24246 3.7 891 3.2 785

Lifetime 123054 3.8 4652 3.4 4138

**9th Dam: Cotopierre Tino Bisquette**

**VG-86-CAN**





**Jacobs Goldwyn Britany EX-96,2E-CAN 96-MS**

*\*5th Aged Cow WDE 2013*

(3rd Dam of Lots 82 & 83 and same family as Lot 84)

**LOT 83 #640**

**Liddleholme Brittney-ET**

3206945230 99%RHA-I

Born 10/1/20

**Hailee Liddle**

58 Tripp Rd

Argyle, NY 12809

518-638-8416

**Dymenthalm Mr App Avalanche-TW**

11957107C \*RC 4/21 PTA +2120GTPI

+3.87T +2.83UDC +2.47FLC 98%R

McCutchen X Regiment

**Sidbeauty Dempsey Bayley-Y**

3-11 VG-88 VVVVV 3142292484

2-00 344 18290 3.4 616 3.3 600

3-00 280 19385 3.5 684 3.1 592 RIP

-Last test- 68 lbs

Sire: Lirr Drew Dempsey

**2nd Dam: (Pictured w/ Lot 82)**

**Jacobs Sid Beauty-ET**

EX-95 EEEEE

1-11 299 23740 3.1 746 3.0 708

2-11 305 26490 3.2 853 3.1 820

4-07 305 32250 3.6 1169 3.1 988

*\* All-American Jr 3yr-old 2015*

*\*Int. Champion WDE 2015*

*\*Sold for \$170,000*

**3rd Dam: (Pictured above)**

**Jacobs Goldwyn Britany**

EX-96,2E-CAN 96-MS

4-01 365 37359 3.9 1455 3.3 1228

6-01 352 41446 4.0 1675 3.1 1298

Lifetime 112795 4.0 4537 3.3 3678

*\*5th Aged Cow WDE 2013*

*\*Res. All-Canadian 4yr-old 2011*

*\*1st 4yr-old Royal Winter Fair 2011*

**4th Dam: Jacobs Jasper Best-ET**

VG-88-CAN

4-07 336 41089 4.0 1633 3.3 1358

**5th Dam: Jacobs Storm Bette-ET**

EX-91,2E-CAN

5-10 365 36409 4.2 1517 3.3 1213

Lifetime 130722 4.4 5705 3.5 4527

**6th Dam: Cotopierre Lindy Bertha**

EX-2E-CAN

9-05 337 36832 4.4 1607 3.5 1290

Lifetime 119022 4.4 5295 3.7 4459

**7th Dam: Cotopierre Starbuck Bine**

EX-CAN, EX-MS

9-09 305 25825 4.0 1023 3.2 827

Lifetime 192406 4.2 7994 3.3 6400

**8th Dam: Cotopierre Tempo Binette**

EX-CAN, EX-MS

7-11 305 24246 3.7 891 3.2 785

Lifetime 123054 3.8 4652 3.4 4138

**9th Dam: Cotopierre Tino Bisquette**

VG-86-CAN



**Jacobs Goldwyn Buttershot-ET EX-93,2E EEEEE**

*\*Jr Champion WI State Fair 2016  
(2nd Dam of Lot 84)*

**LOT 84 #2111**

**Retso Unix Brie-ET**

69708191 99%RHA-I  
Born 3/28/20

**Retso Holsteins**

PO Box 49  
Schodack Landing, NY 12156  
315-761-3175

**Croteau Lesperron Unix-ET**

107567492C 4/21 PTA +2365GTPI  
+549M +25F +12P +.7PL 2.91SCS  
+2.45T +2.47UDC +.04FLC 98%R  
Numero Uno X VG-85 Domain

**Ms Crestbake Banginonthedoor**

**3-07 EX-90 EEVVE 3141544358**  
2-01 283 28602 4.0 1138 3.0 851  
3-00 365 40070 3.9 1569 3.4 1351  
Sire: Val-Bisson Doorman

**Same family as:**

**Jacobs Goldwyn Britany  
EX-96,2E 96-MS**

4-01 365 37359 3.9 1455 3.3 1228

(Pictured w/ Lot 83)

*\*5th Aged Cow WDE 2013*

*\*Res. All-Canadian 4yr-old 2011*

*\*1st 4yr-old Royal Winter Fair 2011*

**Jacobs Sid Beauty-ET EX-95 EEEEE**

(Pictured w/ Lot 82)

*\*All-American Jr 3yr-old 2015*

*\*1st Jr 3yr-old & Intermediate  
Champion WDE 2015*

**2nd Dam: (Pictured above)  
Jacobs Goldwyn Buttershot-ET  
EX-93,2E EEEEE**

2-05 272 20156 4.5 904 3.3 664  
4-09 305 25010 4.1 1021 3.3 821

*\*5th Fall Yearling WDE 2016*

*\*1st Fall Yearling & Jr Champion WI  
State Fair 2016*

**3rd Dam:  
Jacobs Windbrook Butter Cut-ET  
VG-85-CAN**

4-05 311 24233 4.5 1087 3.0 716

**4th Dam:  
Jacobs Jasper Boucle-ET  
VG-88-CAN**

3-10 350 29199 4.3 1245 3.0 881

**5th Dam:  
Jacobs Igniter Bougie  
VG-89-CAN**

6-04 365 36806 3.7 1369 3.0 1111  
7-08 365 32886 3.9 1268 3.0 1001  
Lifetime 167856 3.9 6568 3.2 5326

**6th Dam:  
Jacobs Storm Bette-ET  
EX-91,2E-CAN**

5-10 365 36409 4.2 1517 3.3 1213  
Lifetime 130722 4.4 5705 3.5 4527

**7th Dam:  
Cotopierre Lindy Bertha  
EX-2E-CAN**

9-05 337 36832 4.4 1607 3.5 1290  
Lifetime 119022 4.4 5295 3.7 4459

**8th Dam:  
Cotopierre Starbuck Bine  
EX-CAN, EX-MS**

9-09 305 25825 4.0 1023 3.2 827  
Lifetime 192406 4.2 7994 3.3 6400

**9th Dam:  
Cotopierre Tempo Binette  
EX-CAN, EX-MS**

7-11 305 24246 3.7 891 3.2 785  
Lifetime 123054 3.8 4652 3.4 4138

**10th Dam:  
Cotopierre Tino Bisquette  
VG-86-CAN**





**Luncrest Alexandr Monk-1359**  
**EX-92,2E EEEEE**

4-06 365 34340 4.2 1440 3.1 1075  
(2nd Dam of Lots 85-87)



**Luncrest Gchip Mula-1717-ET**  
**EX-90 EEVEU**

365 29880 4.2 1254 3.1 940  
(Dam of Lots 85-87)

**LOT 85**

**Luncrest Denvr Mate-2230-ET**

3215225813 99%RHA-I  
Born 6/7/20 4/21 PTA +2.68T

*Luncrest Farm LLC*

1040 Lundy Rd  
Granville, NY 12832  
518-632-5449

**Brenland Denver**

12074893C 4/21 PTA +2180GTPI  
+469M +.03% +27F +12P 2.81SCS  
+2.88T +1.78UDC +.02FLC 94%R  
High Octane X EX-90 Doorman

**LOT 86**

**Luncrest Denvr Muse-2232-ET**

3215225815 99%RHA-I  
Born 6/12/20 4/21 PTA +1.84T

**Luncrest Gchip Mula-1717-ET**

**3-06 EX-90 EEVEU 3130324670**  
2-01 250 18900 3.9 746 3.2 597  
2-11 365 29880 4.2 1254 3.1 940  
Sire: Mr Chassity Gold Chip-ET  
(Pictured above)

*\*4th Jr 3yr-old N-E Fall Nat'l 2018*

**LOT 87**

**Luncrest Msbehavin 2257-ET**

3215225840 99%RHA-I  
Born 9/5/20

**2nd Dam: (Pictured above)**

**Luncrest Alexandr Monk-1359**  
**EX-92,2E EEEEE**

2-00 334 24760 4.5 1121 3.1 714  
3-02 365 34370 4.0 1386 3.2 1091  
4-06 365 34340 4.2 1440 3.1 1075  
Lifetime 122150 4.3 5192 3.2 3858

**3rd Dam:**

**Luncrest Pontac Maiden-1172**

**GP-80 GG+++**  
4-04 317 23120 3.0 700 3.1 706

**4th Dam:**

**Autumn-Ridge Rud Monkey**  
**EX-91,3E EEVEE**

4-02 365 32140 3.8 1236 3.3 1059  
5-05 365 34150 3.7 1262 3.1 1063  
8-11 365 32940 4.4 1434 3.2 1044  
Lifetime 272810 3.9 10718 3.2 8689

**5th Dam:**

**Autumn-Ridge Sexy Melissa-ET**  
**EX-91,3E EEEEE GMD-DOM**

5-11 365 39250 4.1 1601 2.9 1133  
7-04 365 40140 3.6 1446 2.9 1179  
Lifetime 270420 3.8 10163 3.0 7980

**6th Dam:**

**Col-Ray Barrett Mary**  
**EX-93,2E EEEE GMD-DOM**

8-05 365 30280 3.4 1018 2.9 867  
Lifetime 149130 3.4 5074 3.1 4590

**7th Dam:**

**Col-Ray Bootmaker Melisa EX-90**

3-07 364 19590 3.7 727

**8th Dam:**

**Tricialand Chief Trish VG-85**

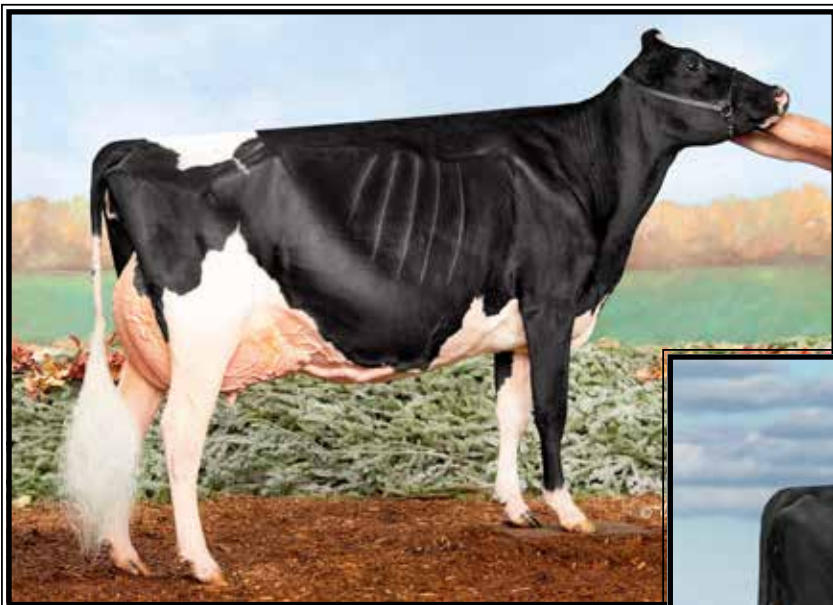

**Ms Goldwyn Saturday VG-89**

*\*All-American Sr 2yr-old 2017  
(2nd Dam of Lot 88)*



**Happydanny Jayz Sunday-ET  
EX-95,2E EEEEE**

*\*HM All-NY 4yr-old 2013  
(3rd Dam of Lot 88)*

**LOT 88**

**Ms Luncrest Savory-2280-ET**

3215225863 99%RHA-I  
Born 12/2/20

**Luncrest Farm LLC**  
1040 Lundy Rd  
Granville, NY 12832  
518-632-5449

**Dymentholm Mr App Avalanche-TW**  
11957107C \*RC 4/21 PTA +2120GTPI  
+3.87T +2.83UDC +2.47FLC 98%R  
McCutchen X Regiment

**Ms Sid Sensation**  
3-11 VG-88 EVV+E 3136680428

Sire: Pine-Tree Sid-ET

**2nd Dam: (Pictured above)**  
**Ms Goldwyn Saturday-ET**  
**VG-89-CAN, EX-MS**  
3-05 361 26409 5.0 1314 3.7 979  
*\*Res. All-American Sr 3yr-old 2018  
\*HM All-Canadian Sr 3yr-old 2018  
\*All-American Sr 2yr-old 2017  
\*Res. All-Canadian Sr 2yr-old 2017*

**3rd Dam: (Pictured above)**  
**Happydanny Jayz Sunday-ET**  
**EX-95,2E EEEEE**  
2-07 344 32310 3.5 1120 3.1 997  
3-08 365 40540 3.5 1401 3.2 1298

**Show winnings include:**  
*\*HM All-NY 4yr-old 2013  
\*1st 4yr-old & Res. Sr Champion at  
Northern NY Champ Show 2013  
\*1st Sr 3yr-old & Grand Champion  
Maxville Spring Show 2012  
\*2nd 5yr-old East Fall Nat'l 2014*

**4th Dam:**  
**Blue-Gene Mr Sam Sandra**  
**EX-90 EVV+E**  
4-00 305 30760 3.3 1008 3.2 973

**5th Dam:**  
**Blue-Gene Storm Suzane**  
**EX-90 EEEVE**  
3-05 305 31040 3.3 1030 3.3 1009  
Lifetime 106860 3.7 3947 3.3 3568

**6th Dam:**  
**Blue-Gene Black Jack Bulah**  
**VG-86 VEVGV**  
4-03 305 25470 3.4 877 3.1 779

**7th Dam:**  
**C Brydale Rosemae**  
**EX-91 VEVVE**  
5-10 270 24200 4.6 1112 3.3 807



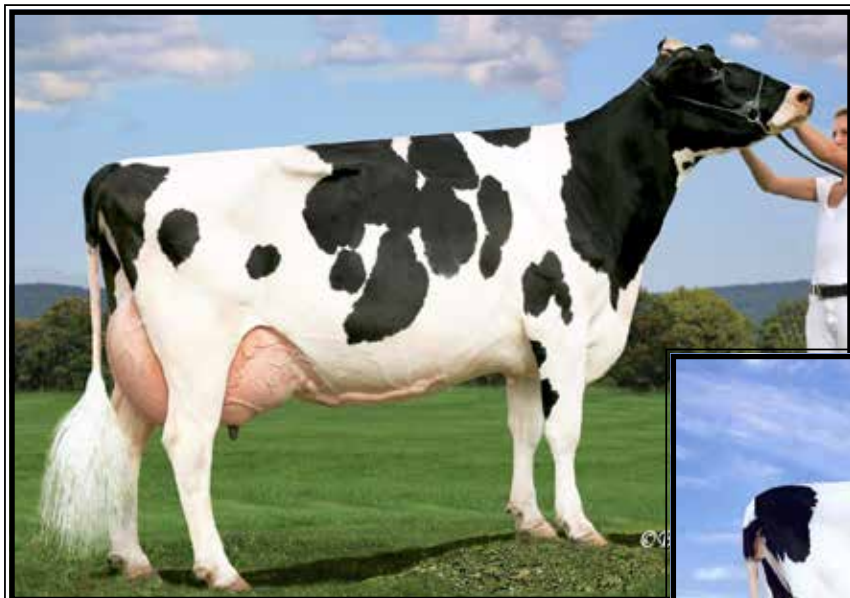

**Elm-Spring Integrity Inez  
EX-94,4E EEEEE**

*\*HHM Jr All-American 5yr-old 2008  
(3rd Dam of Lots 89 & 90)*

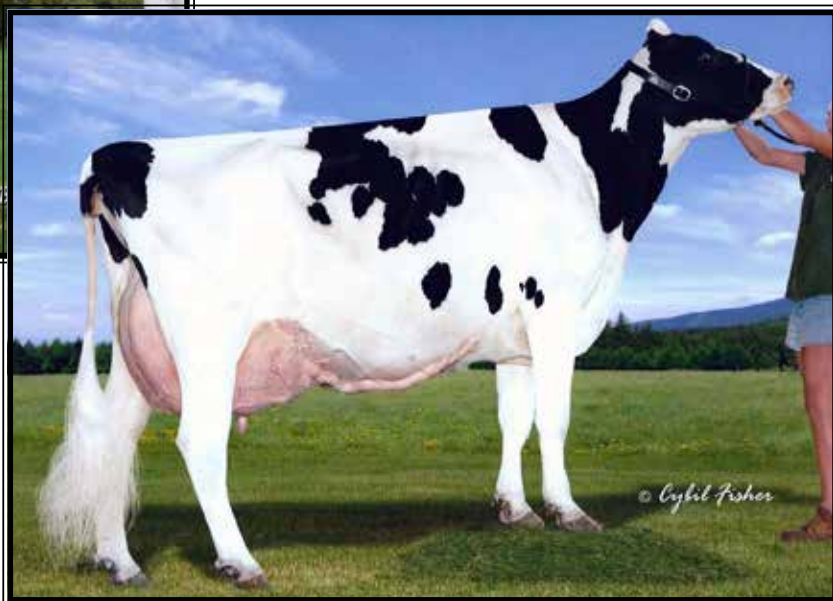

**Elm-Spring Morty Mitzi  
EX-94,3E EEVEE**

Lifetime 183320 3.0 5443 3.1 5721  
(2nd Dam of Lots 89 & 90)

**LOT 89 #649**

**Liddleholme-JB Izzy-ET**

3206945239 99%RHA-I  
Born 12/2/20

*Adam Liddle & Josh Boyden*

58 Tripp Rd  
Argyle, NY 12809  
518-361-9946

**LOT 90 #650**

**Liddleholme-JB Im It-ET**

3206945240 99%RHA-I  
Born 12/2/20

**Val-Bisson Doorman-ET**

107281711 4/21 PTA +2167GTPI  
+.12% +14F +.09% +8P +.2PL  
+2.45T +1.59UDC +.73FLC 99%R  
Bookem X EX-94 Shottle\

**Elm-Spring Wbk Innovator-ET**

**5-00 EX-92 EEEVE 74134470**  
1-11 305 19480 3.3 645 3.0 575  
3-03 305 28800 2.9 835 2.7 773  
4-06 332 30520 3.0 901 2.8 842  
Sire: Gillette Windbrook-ETS

**2nd Dam: (Pictured above)**

**Elm-Spring Morty Mitzi  
EX-94,3E EEVEE**

2-02 365 26040 3.3 868 3.3 856  
3-04 354 32110 3.0 960 3.1 994  
4-06 350 34270 2.8 960 2.9 1005  
5-07 365 28920 2.7 793 3.1 903  
8-00 365 38170 2.8 1076 3.0 1148  
Lifetime 183320 3.0 5445 3.1 5721

*\*1st Sr 3yr-old & Int Champion @ 2009  
Tri-County Jr Holstein Show  
\*2nd Sr 3yr-old & Res. Int Champion @  
2009 Tri-County Holstein Show*

**3rd Dam: (Pictured above)**

**Elm-Spring Integrity Inez  
EX-94,4E EEEEE**

4-07 365 32430 3.6 1157 3.0 979  
6-07 365 36030 3.5 1251 2.9 1033  
8-10 365 31660 3.3 1043 2.9 917  
Lifetime 211010 3.5 7313 2.9 6118

*\*HHM Jr All-American 5yr-old 2008  
\*HHM All-NY 5yr-old 2008  
\*Res. Jr All-NY 5yr-old 2008  
\*1st 5yr-old Grand Nat'l Jr Show 2008*

**4th Dam:**

**Elm-Spring Astre Lucky-ET  
EX-92,3E EEEEV**

12-08 365 29310 3.0 865 2.9 836  
Lifetime 250720 3.1 7786 2.8 7099

**5th Dam:**

**Elm-Spring Enhancer Daisy**

**EX-90,2E EEE+V**  
4-11 338 28300 3.5 988 3.2 900  
Lifetime 135780 3.4 4655 3.2 4294

**6th Dam:**

**Yorkmont Cavalier Danta  
EX-92,4E EEEEE**

10-04 364 25660 4.1 1056 3.6 933  
Lifetime 203870 4.0 8108 3.6 7312

**7th Dam:**

**Audets Arlinda Matt Danta EX-90 EEEE**

**8th Dam: VG-86 GMD**

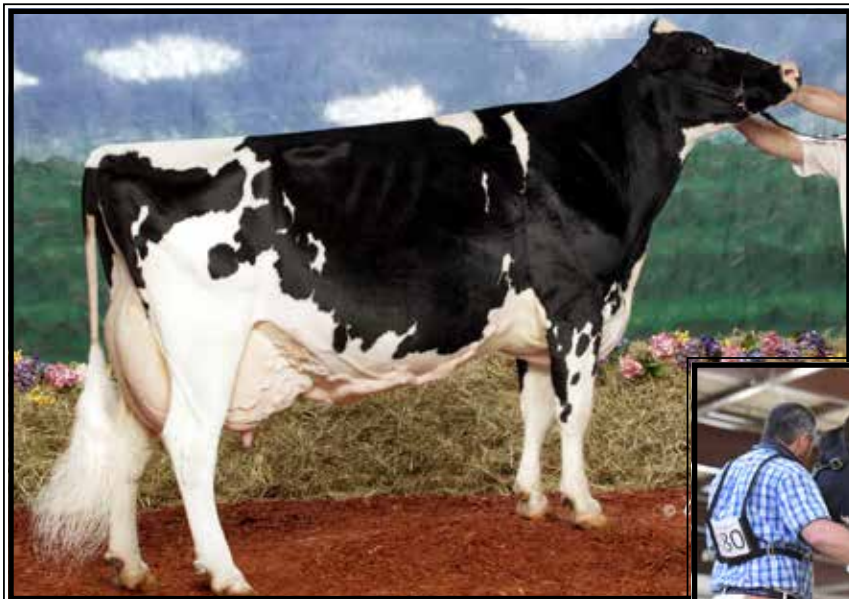

**Shoremar S Alicia-ET**  
**EX-97,3E EEEEE DOM**  
3X All-Canadian & 3X All-American  
(Descendants sell as Lots 28-34 and 91)



**Garay Goldwyn Amaze-ET**  
**EX-92 EEEEE**

*1st Jr. 3yr-old at Northeast Fall National 2020*  
(Dam of Lot 91)

**LOT 91 #642**

**Liddleholme Amazed-ET**

3206945232 99%RHA-I  
Born 10/2/20

**Adam Liddle**  
58 Tripp Rd  
Argyle, NY 12809  
518-361-9946

**Val-Bisson Doorman-ET**  
107281711 4/21 PTA +2167GTPI  
+.12% +14F +.09% +8P +.2PL  
+2.45T +1.59UDC +.73FLC 99%R  
Bookem X EX-94 Shottle\

**Garay Goldwyn Amaze-ET**  
**3-11 EX-92 EEEEE 110302322C**  
2-03 305 20142 3.6 687 3.1 585  
3-03 291 20287 3.4 697 2.9 593  
Sire: Braedale Goldwyn  
*\*1st Jr 3yr-old at N-E Fall Nat'l 2020*

**2nd Dam: (Pictured above)**  
**BKB Aftershock Amorillo-ET**  
**EX-91 EVEVE**  
3-06 305 22630 4.1 925 3.3 752  
**Maternal sister:**  
**BKB Amanda-ET**  
**EX-92 EEEVE GMD-DOM**  
4-03 365 41480 5.0 2082 3.3 1357

**3rd Dam: (Pictured above)**  
**Shoremar S Alicia-ET**  
**EX-97,3E EEEEE DOM**  
4-01 342 31680 4.2 1319 3.3 1036  
6-10 365 35760 4.3 1544 3.4 1214  
8-11 362 38250 4.3 1650 3.3 1270  
Lifetime 185002 4.2 7731 3.3 6288  
*-27th cow of the breed to go EX-97*  
*-Res. All-Am 125,000lb cow 2004*  
*-All-World & Peoples Choice Winner '02*  
*-HHM All-Time All-Am 5yr-old*  
*-3X All-Canadian & 3X All-Am*  
*-6X All-American Nominated*  
**Full sister to Alicia:**  
**Ms Kingstead Chief Adeen-ET**  
**EX-94,2E EEEEE DOM**  
3-05 310 30180 4.0 1209 3.4 1020  
Lifetime 100760 4.0 4010 3.4 3458  
*\*Nom. All-American Jr 3yr-old 2000*  
*\*Nom. All-American 4yr-old 2001*  
*\*2X All-Am Produce w/ All-World Sis.*

**4th Dam:**  
**C Aitkenbrae Starbuck Ada**  
**EX-94,2E EEEEE DOM**  
5-06 365 30055 3.5 1043 3.5 1049  
Lifetime 105150 3.4 3600 3.2 3356  
*\*2X All-American produce of Dam*  
*\*All-American Sr 3yr-old 1990*





**MD-Delight Durham Atlee-ET  
EX-92 EEEEE GMD-DOM**

\*Unanimous All-American Sr 3yr-old 2005  
(3rd Dam of Lot 92)



**La-Foster Gibson Allure  
EX-92 EEEEE**

4-09 365 31260 4.2 1328 3.6 1121  
(2nd Dam of Lot 92)

**LOT 92 #631**

**Liddleholme HO Atticc**

3206945221 99%RHA-I  
Born 6/9/20

**Adam Liddle**

58 Tripp Rd  
Argyle, NY 12809  
518-361-9946

**Stantons High Octane-ET**

11696704C 4/21 PTA +2132GTPI  
+985M +10F +13P 2.85SCS  
+2.42T +2.06UDC +.06FLC 98%R  
Sanchez X EX-92 Gibson

**VT-Pond-View S Attic-ET**

**6-11 EX-90,2E EEEVE 72416620**  
2-09 365 23598 3.2 751 3.1 732  
4-02 365 28107 3.3 917 3.0 845  
5-05 365 30110 3.2 966 2.9 867  
6-08 365 29012 3.2 949 3.0 885  
Sire: Gen-Mark Stmatic Sanchez

**2nd Dam: (Pictured above)**

**La-Foster Gibson Allure  
EX-92 EEEEE**

2-05 365 25500 4.2 1071 3.3 840  
4-09 365 31260 4.2 1328 3.6 1121

\*Maternal sister to Aftershock & Atwood

**3rd Dam: (Pictured above)**

**MD-Delight Durham Atlee-ET  
EX-92 EEEEE GMD-DOM**

2-08 365 32520 4.3 1400 3.1 1013  
3-11 365 38290 5.5 2091 3.3 1249

\*Unanimous All-Am Sr. 3yr-old 2005

\*1st Sr 3yr-old & Res. Int. Champ @  
2005 International Holstein Show

**4th Dam:**

**MD-Delight Strm Amberlee-ET  
VG-88 EVEVV DOM**

2-02 365 26170 3.7 969 3.2 835

**5th Dam:**

**Ms Kingstead Chief Adeen-ET  
EX-94,2E EEEEE DOM**

3-05 310 30180 4.0 1209 3.4 1020  
Lifetime 100760 4.0 4010 3.6 3649

\*Nom. All-American Jr 3yr-old 2000

\*Nom. All-American 4yr-old 2001

\*2X All-Am Produce w/ All-World Sis.

**Full sister to Adeen:**

**Shoremar S Alicia-ET EX-97,3E**

8-11 362 38250 4.3 1650 3.3 1270  
Lifetime 185002 4.2 7731 3.4 6288

-HHM All-Time All-Am 5yr-old

-3X All-Canadian & 3X All-Am

**6th Dam:**

**C Aitkenbrae Starbuck Ada  
EX-94,2E EEEEE DOM**

5-06 365 30055 3.5 1043 3.5 1049  
Lifetime 137740 3.4 4747 3.4 4649

\*2X All-American Produce of Dam

\*All-American Sr 3yr-old 1990

\*Res. All-Time All-Am Sr 3yr-old



**Elm-Spring Tystory Saxton  
EX-92 EEEEE**

*\*1st Sr 3yr-old, Int. Champ & HM Grand Champion  
at 2013 Premier Nat'l Jr Holstein Show in Harrisburg  
(3rd Dam of Lot 93)*



**Elm-Spring Alexander Sofia  
EX-94,3E EEEEE**

Lifetime 156070 3.7 5776 3.5 5407  
(2nd Dam of Lot 93)

**LOT 93 #3008**

**Elm-Spring Unix Arabelle**

3211774502 99%RHA-I  
Born 6/9/20

**Elm-Spring Farm LLC**  
135 Meetinghouse Rd  
Eagle Bridge, NY 12057  
518-813-8218

**Croteau Lesperron Unix-ET**  
107567492C 4/21 PTA +2365GTPI  
+549M +25F +12P +.7PL 2.91SCS  
+2.45T +2.47UDC +.04FLC 98%R  
Numero Uno X VG-85 Domain

**Elm-Spring Solomon Saxton**  
3-04 VG-88 EVVVV 3140955377  
2-00 293 17270 4.5 778 3.5 605  
Sire: Walnutlawn Solomon-ET

**2nd Dam: (Pictured above)**  
**Elm-Spring Alexander Sofia**  
**EX-94,3E EEEEE**  
2-03 308 19780 3.9 766 3.6 704  
3-03 311 23980 3.1 735 3.4 810  
4-03 317 23940 3.8 906 3.5 839  
5-04 315 24900 3.7 928 3.5 881  
6-04 365 28410 3.7 1046 3.5 982  
8-02 360 30100 4.0 1205 3.4 1014  
Lifetime 156070 3.7 5776 3.4 5407

**3rd Dam: (Pictured above)**  
**Elm-Spring Tystry Saxton**  
**EX-92 EEEEE (max. scored 2nd calf)**  
2-00 343 31371 3.3 1047 3.1 974  
3-05 365 48051 3.3 1481 3.1 1449  
*\*1st Sr 3yr-old, Int. Champ & HM  
Grand Champion at 2013 Premier Nat'l  
Jr Holstein Show in Harrisburg*

**4th Dam: (Pictured w/ Lot 94)**  
**Elm-Spring Aspen Scotty**  
**EX-94,2E EEEEE**  
5-06 365 24480 3.7 908 3.4 834

**5th Dam:**  
**Elm-Spring Durham Spotty**  
**EX-94,3E EEEEE**  
5-04 365 28400 3.1 880 3.3 943  
Lifetime 116420 3.1 3611 3.4 3978  
*\*Nom. Jr All-American 5yr-old 2008*

**6th Dam:**  
**Elm-Spring Iv-Ann Dotty**  
**VG-85 EEE++**  
5-00 300 26420 3.4 899 3.1 817  
7-00 338 28740 3.1 890 3.1 878  
9-00 292 26490 3.3 882 3.2 848  
Lifetime 208220 3.2 6763 3.2 6621





**Elm-Spring Aspen Scotty EX-94,2E EEEEE**

5-06 365 24480 3.7 908 3.4 834

(2nd Dam of Lot 94 & 4th Dam of Lot 93)

**LOT 94**

**\*Show Age Winter Calf**

\*Reg. pending

Born 12/1/20

*Emily Tudor*

135 Meetinghouse Rd  
Eagle Bridge, NY 12057  
518-686-9587

**Luck-E Awesome-RED**

72186769 4/21 PTA +1397GTPI  
+2.01T +2.76UDC +.67FLC 98%R  
Absolute-RED X EX-94,3E Advent

**Elm-Spring Sensational-ET**

**VG-88 VEVVV** 74134555  
2-00 295 20940 4.1 1069 3.3 872  
3-00 352 29310 4.1 1194 3.3 979  
Sire: Braedale Goldwyn

**2nd Dam: (Pictured above)  
Elm-Spring Aspen Scotty  
EX-94,2E EEEEE**

2-06 296 16840 3.7 630 3.3 557  
3-05 333 19150 3.6 686 3.5 677  
4-05 335 15660 3.8 592 3.8 589  
5-06 365 24480 3.7 908 3.4 834

**3rd Dam:  
Elm-Spring Durham Spotty  
EX-94,3E EEEEE**

5-04 365 28400 3.1 880 3.3 943  
Lifetime 116420 3.1 3611 3.4 3978  
*\*Nom. Jr All-American 5yr-old 2008*

**4th Dam:  
Elm-Spring Iv-Ann Dotty  
VG-85 EEE++**

5-00 300 26420 3.4 899 3.1 817  
7-00 338 28740 3.1 890 3.1 878  
9-00 292 26490 3.3 882 3.2 848  
Lifetime 208220 3.2 6763 3.2 6621

**5th Dam:  
Elm-Spring CValiant Dot G-79**

**Maternal sisters:  
Elm-Spring Progress Paula  
EX-91,2E EEEVE**  
Lifetime 134950 3.3 4406 2.9 3977

**Elm-Spring Progress Polly-ET VG-88**

**6th Dam:  
Elm-Spring Jethro Mag  
EX-91,2E EEEEE**  
9-00 365 27510 3.2 874 3.2 884  
Lifetime 201930 3.2 6393 3.2 6640

**7th Dam:  
Elm-Spring Mandingo Marcy  
VG-87 +EVV**  
4-02 365 25920 3.6 929 3.2 827



**Walk-Era Dundee Annelise EX-95 EEEEE**

*\*Grand and Senior Champion 2017 International Junior Holstein Show  
(2nd Dam of Lot 95)*

**LOT 95**

**Ms Woodlawn Dm Aspire**

3210402582 99%RHA-I  
Born 6/4/20

*Abbott, Fitzsimmons & Leach*

8128 Vermont Route 30  
Pawlet, VT 05761  
802-325-3455

**Val-Bisson Doorman-ET**

107281711 4/21 PTA +2167GTPI  
+.12% +14F +.09% +8P +.2PL  
+2.45T +1.59UDC +.73FLC 99%R  
Bookem X EX-94 Shottle

**Budjon-Abbott Gold Ashes-ET**

**2-09 VG-85 V+V+V 3139852018**  
2-01 319 20610 4.1 852 3.3 690  
Sire: Braedale Goldwyn

*\*3rd Winter Calf N-E Fall Nat'l 2017*  
**Mat. sisters include:**

**Budjon-Abbott Alexandra-ET EX-92**  
*\*Nom. Jr. All-American Sr. 2yr-old 2019*  
*\*All-American Winter Yearling 2018*  
*\*Jr Champion WDE Jr Show 2018*  
*\*Nom. All-American Winter Calf 2017*

**Budjon-Abbott DR Addidas**  
*\*Res. All-American Winter Calf 2017*

**Budjon-Abbott Automatic EX-92**  
*\*Nom. All-American Winter Calf 2017*

**Budjon-Abbott Ava Amanda VG-86**  
*\*Nom. All-American Fall Calf 2019*

**2nd Dam: (Pictured above)**  
**Walk-Era Dundee Annelise**  
**EX-95 EEEEE**

1-11 301 19490 3.4 672 3.0 587  
2-11 365 35350 3.3 1163 3.0 1064  
4-08 365 41090 3.3 1355 2.9 1196  
Lifetime 117810 3.3 3924 3.0 3554

*\*Grand and Senior Champion 2017 International Junior Holstein Show*

*\*Jr All-American 5yr-old Cow 2017*  
*\*Nom. All-Canadian Jr 3yr-old 2015*  
*\*Nom. All-American Jr 3yr-old 2015*  
*\*Nom. All-Canadian Jr 2yr-old 2014*  
*\*Nom. All-American Jr 2yr-old 2014*

**3rd Dam:**

**Walk-Era Talent Augusta-ET**  
**EX-91,2E EEVEE**  
5-04 365 32920 4.3 1403 3.2 1045  
Lifetime 117040 4.0 4668 3.2 3746

**4th Dam:**

**Liessels Outside Allie**  
**EX-91 EEEEE**  
4-03 365 31650 4.7 1475 3.3 1045

**5th Dam:**

**Welk-Shade Astro Arielle**  
**VG-88 EVE+E**  
3-02 365 21800 4.4 965 3.3 710

**5th Dam:**

**Welk-Shade Milan Amy**  
**EX-93,2E EEEEE**  
5-08 365 33440 3.6 1188 3.0 998

**6th Dam: Welk-Shade Flip Apex**  
**EX-90 EEEVV**

4-07 331 25740 4.0 1042 3.2 817  
Lifetime 100980 4.0 4013 3.2 3251

**7th Dam: R-F-H Sexy Ainess**  
**VG-89 VVEE**

7-08 332 22480 4.2 954 3.3 749  
Lifetime 204760 4.2 8563 3.3 6288

**8th Dam: Ideals Flame Alice**  
**VG-85 +VV+**

4-04 318 18360 3.7 687





**Sheeknoll Durham Arrow EX-96,2E EEEEE**

*\*Grand Champion International Holstein Show 2016*

(2nd Dam of Lot 96)

**LOT 96 #7771**

**Welcome Upgrade Alana-ET**

3206964549 99%RHA-I

Born 3/26/20

**Welcome-Stock Farm**

285 W River Rd

Schuylerville, NY 12871

Bill Peck 518-424-6770

**Our-Favorite Upgrade-ET**

3146864323 4/21 PTA +2095GTPI

+1.10%F +3.45T +1.98UDC +1.74FLC

Crush X EX-94,2E Atwood

**Sheeknoll Avalanche Ally-ET**

2-02 VG-85 VV++V 3148923631

Due again 7/7/21

Sire: Dymentholm Mr App Avalanche

**2nd Dam: (Pictured above)**

**Sheeknoll Durham Arrow**

**EX-96,2E EEEEE**

2-00 290 20580 3.8 783 3.2 664

2-11 315 26870 4.0 1077 3.2 867

4-00 306 29090 3.8 1112 3.2 926

4-11 258 24630 3.9 953 3.1 756

6-00 365 35754 3.9 1379 3.1 1122

Lifetime 140210 3.9 5447 3.2 4516

*\*All-American Aged Cow 2016*

*\*1st Aged Cow, Sr & Grand Champion*

*International Holstein Show 2016!*

*\*Grand Champion M-W Fall Nat'l 2016*

*\*Grand Champion MN State Show 2016*

**3rd Dam:**

**Sheeknoll Pronto Venture**

**VG-85 +V+GV**

3-01 281 20140 4.4 896 3.4 689

**4th Dam:**

**Sheeknoll Stormin Roswel**

**VG-85 VE+++**

5-00 320 24830 4.4 1087 3.2 804

**5th Dam:**

**Sheeknoll Louie Nickel**

**VG-85 VEV++**

3-10 365 36400 3.4 1233 3.2 1155

Lifetime 118400 3.7 4346 3.2 3790

**6th Dam:**

**Sheeknoll-R Judge Irmina**

**VG-85 VVVE+**

6-08 309 27210 4.5 1223 3.5 947

Lifetime 170380 4.6 7794 3.5 5982

**7th Dam:**

**Sheeknoll-R Merrill Gidget**

**VG-85 VVEGV GMD**

6-04 328 31630 4.4 1385 3.3 1053

Lifetime 215270 4.4 9506 3.4 7315



**Liddleholme Take-Two EX-93 EEEEE**

*\*1st Sr 3yr-old & Res. Int. Champion NY Central Show 2019  
(Mat. sister to the Dam of Lot 97)*

**LOT 97 #657**

**Liddleholme Kdoc Tanya**

3232394869 99%RHA-I

Born 3/1/21

**Hailee Liddle**

58 Tripp Rd  
Argyle, NY 12809  
518-638-8416

**Woodcrest King Doc**

3132417775 4/21 PTA +2836GTPI  
+1708M +.04% +77F +60P +538NMS  
+.7PL +3.40T +2.41UDC +2.14FLC  
Kingboy X VG-88 Mack

**Liddleholme Taylor**

**4-02 VG-88 VVVVV 3138274622**  
2-10 316 14700 4.5 663 2.9 420  
Sire: GS Alliance O Kaliber

**Maternal sister:**

**Liddleholme Take-Two EX-93**

*\*1st Sr 3yr-old & Res. Int. Champion  
NY Central Show 2019  
(Pictured above)*

**2nd Dam:**

**Brigeen Maestro Tara  
EX-94,3E EEEEE**

2-05 317 15470 3.9 603 3.0 465  
3-04 335 24310 3.6 864 3.0 726  
4-06 361 22970 3.0 699 3.0 688  
5-09 337 23770 3.1 727 2.9 694  
6-10 305 24660 3.1 760 3.0 728  
8-00 365 27330 3.1 857 3.0 831  
Lifetime 147650 3.3 4863 3.0 4402

**3rd Dam:**

**Saxton-Hill Talent Tara-ET  
EX-90 VE+VE**

4-07 365 31150 3.2 1346 3.4 1050

**4th Dam:**

**Saxton-Hill Tattoo-ET  
EX-94,3E EEEEE GMD**

4-11 365 44950 5.0 2269 3.0 1345  
7-06 365 41200 4.9 2021 2.8 1148  
Lifetime 172610 4.7 8103 3.1 5412

*\*NY Futurity winner as 3yr-old*

*\*Full bro is EX-95*

**4th Dam:**

**Saxton-Hill Taylor  
EX-92,2E EEEVE**

6-11 365 36220 4.5 1636 3.2 1164  
9-03 365 34340 4.8 1640 2.9 996  
Lifetime 191340 4.7 9076 3.4 6496

**5th Dam:**

**Saxton-Hill Starbuck Dayne  
EX-90 EEEEV**

9-01 365 30630 4.3 1312 3.1 940  
Lifetime 186870 4.5 8356 3.2 5926

**6th Dam:**

**Win-Pin Apache Dawn  
VG-87 VVEV**

7-05 305 20520 3.8 787



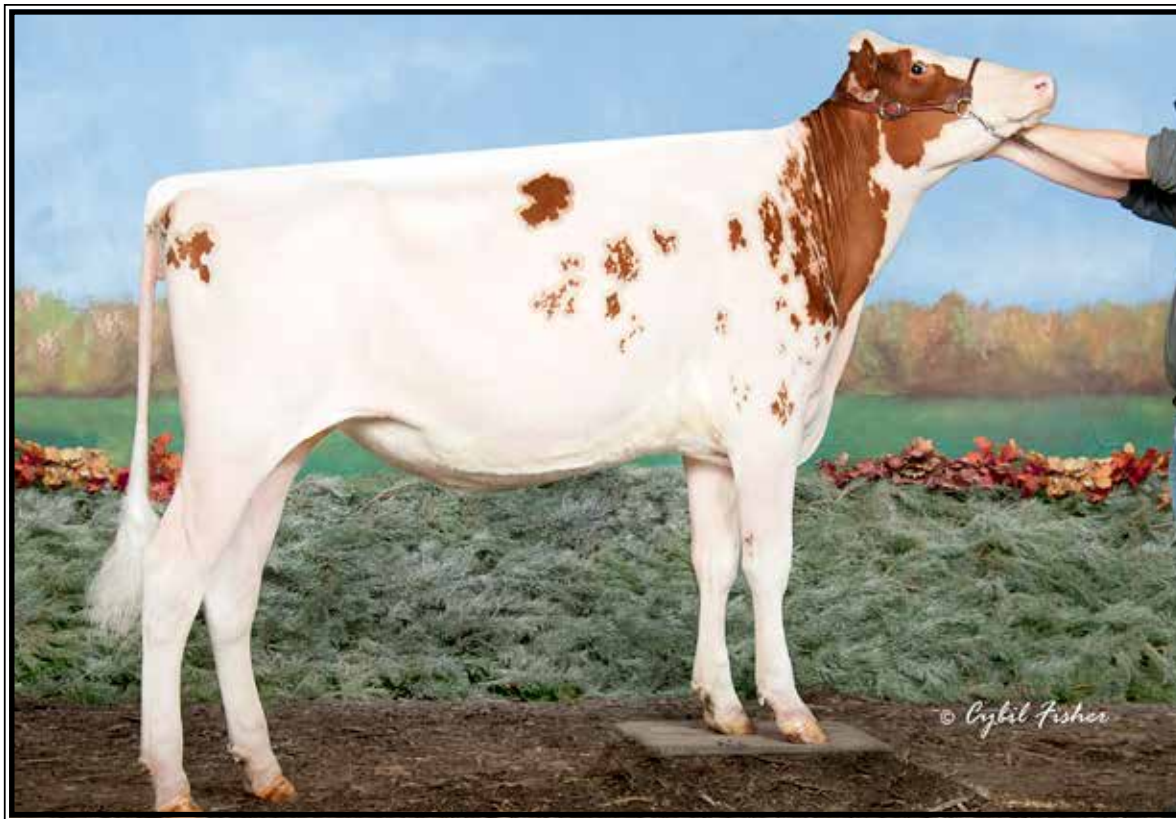

### Ms-Aol Unstoppable Catch-RED

\*Res. All-American R&W Summer Yearling 2020  
(Niece of Lot 98)

**LOT 98** #192

**Ms-Aol Unstop Claudia-RED**

3203988092 99%RHA-I

Born 10/10/20

\*Potential 8th generation EX

*Jason Tooley & Lucy Stockwell*

459 Dekalb Rd

Granville, NY 12832

518-642-3986

#### Riverdown Unstopabull-RED

11801450C 4/21 PTA +2146GTPI

+ .8PL +2.80T +2.47UDC +1.94FLC

Avalanche X EX-91,2E Applejack

#### Ms-Aol Contenders Cassandra\*RC

**5-04 EX-91 EEEVE** 3124588900

4-04 268 20830 3.6 741 2.8 593

Sire: Patience Sholine Contender

#### 2nd Dam:

**Ridgedale Classy Cat**

**EX-91 EEEVVE**

2-01 305 23030 3.8 868 2.8 647

3-07 305 28770 4.1 1187 2.9 823

4-07 305 27910 4.2 1182 2.9 812

5-08 305 29070 4.2 1213 2.9 832

6-08 281 28320 3.8 1072 2.8 797

#### 3rd Dam:

**Ridgedale Classical-ET**

**EX-90 VEEVE**

6-03 308 24820 4.4 1083 2.9 729

Lifetime 141910 4.3 6048 3.3 4619

#### 4th Dam:

**Ridgedale Clary-ET**

**EX-92,3E EEEEE**

2-05 365 26090 3.9 1021 3.0 788

Lifetime 185390 4.2 7820 3.4 6243

#### 5th Dam:

**Hanover-Hill Raid Cheryl-ET**

**EX-93,3E EEEEE**

4-02 365 33930 4.0 1349 3.2 1080

Lifetime 103290 4.1 4273 3.3 3379

#### 6th Dam:

**C Hanoverhill SWD Charity**

**EX-94,2E EEEE DOM**

7-01 365 27800 4.0 1116 3.4 941

#### 7th Dam:

**Brookview Tony Charity**

**EX-97 EEEE DOM**

5-11 365 39052 3.6 1415

Lifetime 162210 3.7 5997

\*Sold for \$1,450,000

\*All-American Aged Cow 1984 & 1987

\*All-American 4yr-old 1982

#### 8th Dam: Leaderwood Elevation Charmer

**VG-86 VVVV**

3-03 319 19160 4.2 811

#### 9th Dam: Leaderwood L Charmer Dora

**VG-85 +VVV**

#### 10th Dam: Leaderwood Ellbank Ideal Dee

**VG-85 +VVV**

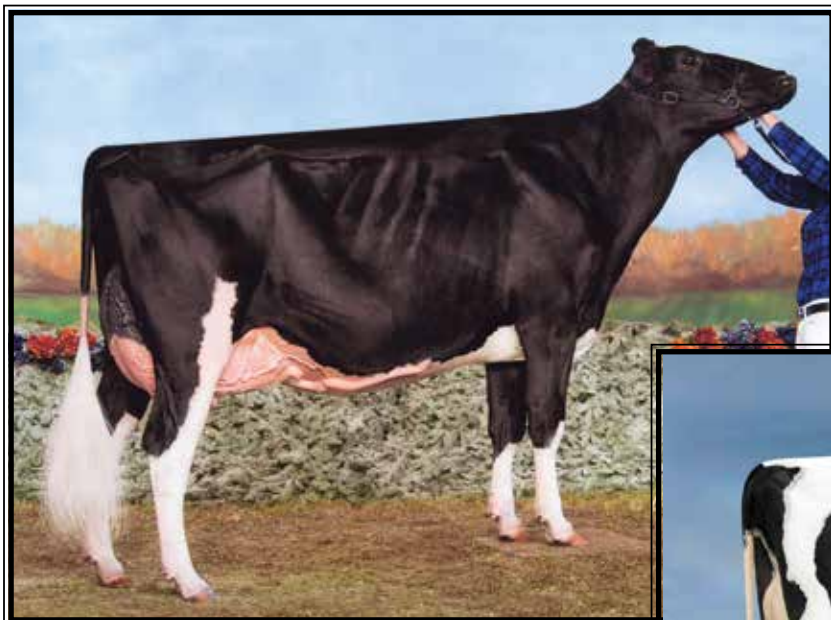

**Knonaudale Mudpie-ET EX-92**

*\*HM Intermediate Champion WDE 2015  
(3rd Dam of Lot 99)*



**Duckett Sidekick Oakley-ET  
VG-87 UUUUU @ 2-05  
(Dam of Lot 99)**

**LOT 99 #648**

**Liddleholme Moovin On**

3206945238 99%RHA-I  
Born 1/6/21

**Adam Liddle**  
58 Tripp Rd  
Argyle, NY 12809  
518-361-9946

**Lindenright Moovin-ET\*RC**  
12873743C 4/21 PTA +2136GTPI  
+3.70T +2.98UDC +2.37FLC 81%R  
Avalanche X VG-87 Bradnick

**Duckett Sidekick Oakley-ET**  
**2-05 VG-87 VVVVV 3204333355**  
-Beautiful fresh 2yr-old!  
Sire: Walnutlawn Sidekick  
(Pictured above)

**2nd Dam:**

**Knonaudale Orangecrush  
EX-93 EEEEE**

2-01 290 22930 4.3 991 3.3 756  
2-11 365 29610 4.7 1380 3.4 1020  
4-07 365 28270 4.9 1373 3.4 963

*\*Nom. All-American Jr 3yr-old 2017  
\*Nom. All-Canadian Jr 3yr-old 2017*

**3rd Dam: (Pictured above)**

**Knonaudale Mudpie-ET  
EX-94,2E EEEVE**

4-08 305 30120 4.6 1377 3.5 1046  
Lifetime 102403 4.6 4745 3.6 3715

*\*Res. All-American Jr 3yr-old 2015  
\*HM Int. Champion WDE 2015  
\*5th Aged Cow WDE 2018*

**4th Dam:**

**Knonaudale Jasmine-ET  
EX-96,4E-CAN 97-MS**

5-04 322 27610 4.3 1175 3.6 985  
Lifetime 170596 4.5 7756 3.5 6056

*\*Res. All-Canadian Aged Cow 2019*

**5th Dam:**

**Knonaudale Elsy  
EX-91,2E-CAN**

3-09 365 34350 3.3 1118 3.2 1111

**6th Dam:**

**Knonaudale Anna  
VG-88-CAN EX-MS**

4-11 365 29976 4.2 1252 3.3 992  
7-00 365 30864 4.3 1329 3.4 1054  
Lifetime 160063 4.3 6891 3.6 5743





**Oakfield GC Darby EX-95-CAN 95-MS**

*\*Res. Grand Champion WDE & Royal 2019  
(Same family as Lot 100)*

**LOT 100 #3843**

**Woodlawn Dback Donna**

3210402602 99%RHA-I  
Born 9/2/20

**Same family as:**

**Oakfield Goldwyn Daisy EX-91**

**Oakfield GC Darby  
EX-95-CAN 95-MS  
(Pictured above)**

*\*1st 5yr-old & Res. Grand Champion  
WDE & Royal 2019*

*\*All-American 5yr-old 2019*

*\*Res All-Canadian 5yr-old 2019*

**Oakfield Solomon Dandy**

*\*Nom. All-American Spring Calf 2017*

*\*8th Spring Calf WDE 2017*

*\*All-NY Spring Calf 2017*

*\*1st Spring Calf NY State Fair 2017*

**Woodlawn Holsteins**

8128 Vermont Route 30  
Pawlet, VT 05761  
802-325-3455

**Mr D Apple Diamondback\*RC**

3013721049 4/21 PTA +1892GTPI  
+2.42T +1.82UDC +1.36FLC 99%R  
Doorman X EX-94,2E Talent

**Woodlawn Meridian Diego**

**4-05 VG-87 VVEVV 3137911048**  
2-00 305 20760 3.4 701 3.1 652  
3-02 293 27490 3.0 819 3.3 895  
Sire: Sully Hart Meridian-ET

**2nd Dam:**

**Woodlawn Ashock Demi-ET  
EX-90 EEEEEV**

2-02 307 19010 4.0 753 3.5 674  
3-01 266 19520 4.1 791 3.3 641  
4-01 302 26910 4.5 1215 3.1 844  
5-01 343 32140 4.0 1299 3.0 962

**Maternal sisters include:**

**Woodlawn Durham Delta-ET  
EX-92 EEVVE**

4-02 305 29860 4.2 1261 3.5 1054

**Woodlawn Durham Dancer-ET  
EX-92 EEEEE**

3-00 365 25680 4.2 1083 3.3 850

*\*Nom. All-Am Fall Milking Yrlng 2006*

*\*6th Fall Milking Yearling @  
2006 International Holstein Show*

**3rd Dam:**

**Woodlawn Juror Daisy  
EX-93,3E EEVV DOM**

6-06 365 42698 4.0 1660 3.2 1352  
8-04 305 30880 4.4 1350 3.2 975  
Lifetime 233663 4.0 9477 3.2 7454

*\*16 EX daughters!*

**4th Dam:**

**Gorecroft W Victor Doll  
EX-90 EEVVE**

2-03 365 30660 3.4 1045 2.9 897  
6-02 305 28720 3.7 1058 3.1 880  
Lifetime 133400 3.5 4636 3.0 3962

**5th Dam:**

**C Gorecroft Dolly  
EX-90 EEE+E GMD**

7-07 365 37710 3.5 1320 2.8 1061  
8-11 365 42500 4.3 1813 2.7 1131  
Lifetime 184380 3.8 6994 2.8 5152



**Luncrest Chops Mammy-1667 EX-92 EEVVEE**

5-00 365 33140 4.7 1552 3.5 1145

(2nd Dam of Lot 101)

**LOT 101 #2268**

**Luncrest Algator Milly-2268**

3215225851 99%RHA-I

Born 10/16/20

**Luncrest Farm LLC**

1040 Lundy Rd

Granville, NY 12832

518-632-5449

**Stantons Alligator-ET**

3128769279 4/21 PTA +2561GTPI

+1067M +49F +32P +.1PL 2.84SCS

+2.55T +2.05UDC +.50FLC 92%R

Kingboy X VG-88 McCutchen

**Luncrest Expandr Milly-1945**

3-05 VG-86 VVV+V 3143957790

1-11 241 16395 4.0 662 3.1 508

2-10 215 22386 3.6 806 3.0 678

Sire: Stantons Expander

**2nd Dam: (Pictured above)  
Luncrest Chops Mammy-1667  
EX-92 EEVVEE**

1-11 321 24130 4.6 1101 3.4 823

2-11 365 28980 4.8 1401 3.5 1028

4-01 301 28840 4.6 1314 3.3 942

5-00 365 33140 4.7 1552 3.5 1145

Lifetime 115600 4.7 5398 3.4 3959

**3rd Dam:**

**Luncrest Shtl Min-1511-ET**

VG-86 EVVV+

**4th Dam:**

**Autumn-Ridge Durham Milly**

EX-94,2E EEEEE

4-08 365 36710 4.7 1719 3.4 1233

6-09 365 37600 4.3 1610 3.4 1236

Lifetime 133450 4.5 6011 3.5 3347

**5th Dam:**

**Autumn-Ridge Storm Mitzi-ET**

EX-91,2E EEEVE

4-10 365 32330 4.4 1416 3.3 1074

Lifetime 103700 4.7 4828 3.4 3570

**6th Dam:**

**Autumn-Ridge Mistletoe-ET**

EX-93,3E, EX-MS DOM

4-05 365 32900 3.6 1197 3.0 984

5-10 365 31660 3.8 1211 3.0 959

Lifetime 161320 3.7 5961 3.1 4973

**7th Dam:**

**Autumn-Ridge Sexy Munchkin-ET**

EX-93,4E GMD-DOM

5-09 365 38900 4.3 1658 3.3 1276

Lifetime 274810 4.2 11619 3.3 9073

**8th Dam: Col-Ray Barrett Mary**

EX-93,2E EEEE GMD-DOM

8-05 365 30280 3.4 1018 2.9 867

Lifetime 149130 3.4 5074 3.1 4590

**9th Dam:**

**Col-Ray Bootmaker Melisa EX-90**

3-07 364 19590 3.7 727

**10th Dam: Tricialand Chief Trish VG-85**

9-06 288 18590 3.5 647





### Crsdale Dundee Liza VG-89-CAN

3-10 365 36323 3.3 1197 3.3 1208

(3rd Dam of Lot 102)

## LOT 102

### Luncrest Denver Time-2277

3215225860 99%RHA-I

Born 12/2/20

#### Luncrest Farm LLC

1040 Lundy Rd

Granville, NY 12832

518-632-5449

#### Brenland Denver

12074893C 4/21 PTA +2180GTPI

+469M +.03% +27F +12P 2.81SCS

+2.88T +1.78UDC +.02FLC 94%R

High Octane X EX-90 Doorman

#### Luncresty Skck Lark-2057-ET

2-05 VG-85 VVV+V 3149151227

2-00 168 13925 2.6 367 3.0 411 RIP

Sire: Walnutlawn Sidekick

#### 10th Dam:

Spring-Farm Miss Pathfinder EX-CAN

10-06 365 26338 3.5 924

Lifetime 242021 3.6 8814

#### 11th Dam:

Spring-Farm Fond Pathfinder VG-CAN

Lifetime 202334 3.7 7582

#### 12th Dam:

Evermot Pathfinder Ormsby VG-CAN

Lifetime 190482 3.6 6927

\*HM All-Canadian 3yr-old 1948

#### 13th Dam:

Evermot Pabst Ormsby VG-CAN

#### 2nd Dam:

Ms Lrest Gld Lookin-1829-ET

GP-83-CAN

1-11 365 19755 4.4 862 3.7 728

#### 3rd Dam: (Pictured above)

Crsdale Dundee Liza

VG-89-CAN 89-MS EX-FL

3-10 365 36323 3.3 1197 3.3 1208

5-11 305 38369 3.4 1299 3.1 1179

\*All-Can Jr Summer Yrlng 2008

\*All-Quebec Summer Yearling 2008

\*2nd place Summer Yrlng WDE 2008

#### 4th Dam:

Crsdale Lyster Lottery

EX-94,2E-CAN 94-MS

5-04 358 32000 3.9 1246 3.2 1030

7-09 365 31111 4.4 1358 3.2 988

Lifetime 111844 4.1 4590 3.2 3549

\*All-Atlantic Summer Yearling 2004

\*Res. All-Atlantic Jr 2yr-old 2005

#### 5th Dam: Lylehaven Starbuck Lydia

VG-88-CAN EX-MS

5-08 365 28122 4.3 1219 3.4 961

Lifetime 128912 4.2 5397 3.4 4332

#### Maternal sister:

Idee Lustre-ET

EX-95,3E EEEEE \

5-04 365 55480 5.0 2776 3.2 1774

\*2X All-Can & 2X Res. All-Am

#### 6th Dam: C Ravenswell Lydia

EX-92 EEEE DOM

5-01 365 24578 4.6 1125 3.4 826

#### 7th Dam:

Spring-Farm Miss Lynn VG-CAN

2-11 329 22335 4.0 888 3.6 811

#### 8th Dam:

Spring-Farm Miss Connie VG-88-CAN

8-00 305 21420 3.9 840

#### 9th Dam:

Spring-Farm Miss Citation VG-87-CAN

6-04 365 27725 3.8 1054

Lifetime 215519 3.7 7952

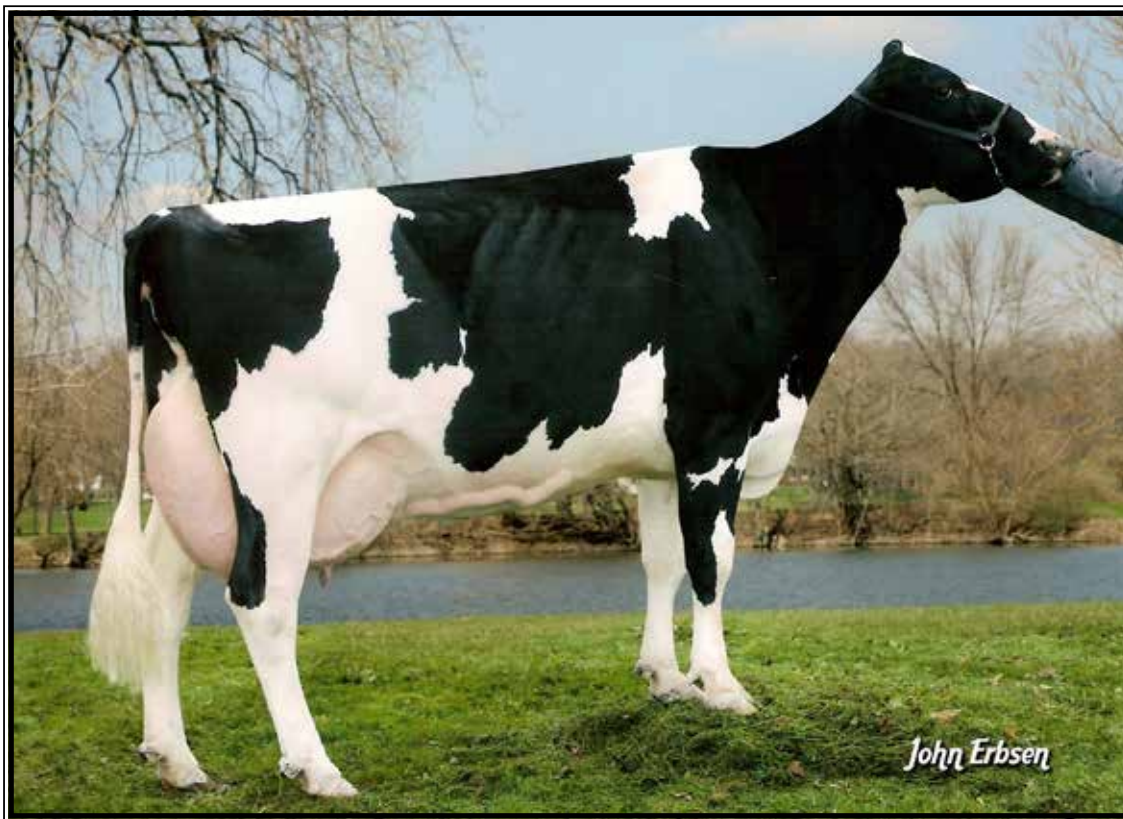

**Dreamstreet Renee EX-92,3E EEEEE**

Lifetime 121250 3.4 4181 3.3 3942  
(2nd Dam of Lot 103)

**LOT 103 #9278**

**Critter-Ridge Unst Rayne-ET\*RC**

2-05 GP-83 ++G++  
3147117505 99%RHA-I

Born 12/1/18

Fresh 4/8/21

\*Potential 14th generation EX

**Brock Liddle**

58 Tripp Rd  
Argyle, NY 12809  
518-361-9946

**Riverdown Unstopabull-RED**

11801450C 4/21 PTA +2146GTPI  
+.8PL +2.80T +2.47UDC +1.94FLC  
Avalanche X EX-91,2E Applejack

**Criter-Ridge Griswald Ralyn**

12-01 EX-93,4E EEEEE 136837585  
2-05 305 21010 3.5 743 3.1 649  
3-05 305 18370 3.7 674 3.2 595  
4-08 305 31540 3.1 989 2.9 927  
6-06 305 33110 3.2 1073 2.9 971  
7-11 305 27180 3.3 898 3.0 828  
9-03 305 33310 3.1 1019 2.9 968  
11-04 305 33010 3.3 1089 2.9 965  
1307 279 23450 2.8 650 2.8 665  
Lifetime 303740 3.4 10283 3.1 9529

Sire: Ridgedale Griswald

**2nd Dam: (Pictured above)**

**Dreamstreet Renee  
EX-92,3E EEEEE**  
4-06 305 22970 3.6 820 3.3 756  
5-09 359 29660 3.2 944 3.3 981  
Lifetime 121250 3.4 4181 3.3 3942

**3rd Dam:**

**Dreamstreet Roselyn-ET \*RC  
EX-90 EEEVV**  
8-03 305 27580 3.9 1075 3.2 879  
Lifetime 103220 4.1 4261 3.4 3471

**4th Dam: Pinehurst Rhyme-TW  
EX-91,2E EEEEE**

4-07 365 40180 4.4 1762 3.0 1194  
Lifetime 108750 3.8 4117 3.1 3390

**5th Dam: Pinehurst Rhapsody  
EX-92,2E EEEE GMD**

4-04 365 31890 3.6 1155 3.1 975

**6th Dam:**

**Pinehurst Sweet Delight EX-91,3E**  
8-00 365 28460 4.2 1194F

**7th Dam:**

**Pinehurst Rapture EX-96,4E GMD**  
8-00 365 30368 4.2 1290F

**8th Dam:**

**Pinehurst Fragrance EX-90,2E**  
4-08 365 34490 3.6 1234

**9th Dam:**

**Hayssen Fond Ariel EX-90**  
Lifetime 105270 3.4 3559

**10th Dam:**

**Hayssen D V Audrey EX-90,2E**  
Lifetime 126251 4.4 5547

**11th Dam:**

**Whirlhill Q Rag Apple Ariel EX-92**  
Lifetime 228465 4.2 9595

**12th Dam:**

**Arlite Posch EX-92 EEEV GMD**  
Lifetime 144739 3.6 5176

**13th Dam:**

**Audrey Posch EX-93,2E EEEE GMD**  
Lifetime 180339 3.8 6775

**LOT 103 1/2**

**Heifer calf**

\*Reg. pending Born 4/8/21

**Sire: Mr D Apple Diamondback\*RC**

3013721049 4/21 PTA +1892GTPI  
+2.42T +1.82UDC +1.36FLC 99%R  
Doorman X EX-94,2E Talent

**Dam: Unst Rayne (Sells as Lot 103)**





**Sillsdale Goldchip Bristol EX-92 EEVVE**

*\*1st Jr 3yr-old Int. & Res. Grand Champion East Fall Nat'l 2015  
(2nd Dam of Lot 104)*

**LOT 104**

**Milksource Sills Bmr Biloxi**

**2-11 EX-90 VEVVE 92-MS**

3137017955 99%RHA-I

Born 6/11/18

1-09 302 19566 3.5 879 3.2 625

2-09 30 3025 3.6 110 3.1 93 inc.

**Fresh 3/18/21 w/ 2nd calf**

4/16 test- 128 lbs

**Daniel Sill & Lori Benson**

5898 State Rt 40

Argyle, NY 12809

518-744-7945

**Pol Butte Mc Beemer-ET**

7525863 4/21 PTA +1750

+2.34T +1.48UDC +.88FLC 99%R

McCutchen X Goldwyn

**Ms Milksource Sid Belle**

**4-01 VG-87 VVVVV 3138524447**

3-05 263 23780 2.3 538 3.3 787

4-04 126 15080 2.8 417 3.2 484

Sire: Pine-Tree Sid-ET

**2nd Dam: (Pictured above)**

**Sillsdale Goldchip Bristol**

**EX-92 EEVVE**

2-03 280 15530 4.7 733 3.6 557

3-03 339 29740 3.8 1142 3.3 981

*\*1st Jr 3yr-old Int. & Res. Grand Champ*

*Eastern Fall Nat'l 2015*

*\*1st Jr 3yr-old & Int. Champion M-E*

*Summer Nat'l 2015*

*\*1st Jr 2yr-old M-E Summ Nat'l 2014*

**3rd Dam:**

**Sillsdale Dmn Brooklyn**

**VG-85 V+E+V**

2-02 305 18480 3.6 661 3.5 639

**4th Dam:**

**East-Cupcake Beaumerang-ET**

**EX-94 EEEVE**

7-08 305 26140 3.6 938 3.4 889

Lifetime 145280 4.3 6314 3.5 5031

**5th Dam:**

**East-Cupcake Beaumerang-ET**

**EX-94 EEEVE**

7-08 305 26140 3.6 938 3.2 840

Lifetime 145280 4.3 6314 3.3 4757

**6th Dam: East-Cupcake Marina**

**EX-94,2E EEEEE**

4-07 305 27110 3.2 872 3.3 892

Lifetime 111330 3.5 3914 3.3 3650

*\*2nd Fall Calf E. Spr Nat'l 1996*

**7th Dam: East-Cupcake Jethro Maureen**

**EX-91,2E EEE+E**

5-06 305 23220 3.5 816 3.4 786

Lifetime 133070 3.7 4983 3.3 4447

*\*1st 5+ Dry Cow E. Spr. Nat'l 1997*

**8th Dam: East-Cupcake Premonition**

**EX-91 EEEV**

8-02 305 28420 3.5 992 3.2 920

Lifetime 117620 3.5 4123 3.3 3833

**9th Dam: Frogmore Citamatt Misty**

**VG-85 +E+V**

4-10 305 18310 4.4 806 3.6 656

**10th Dam: Frogmore Pride Mistery VG-86**

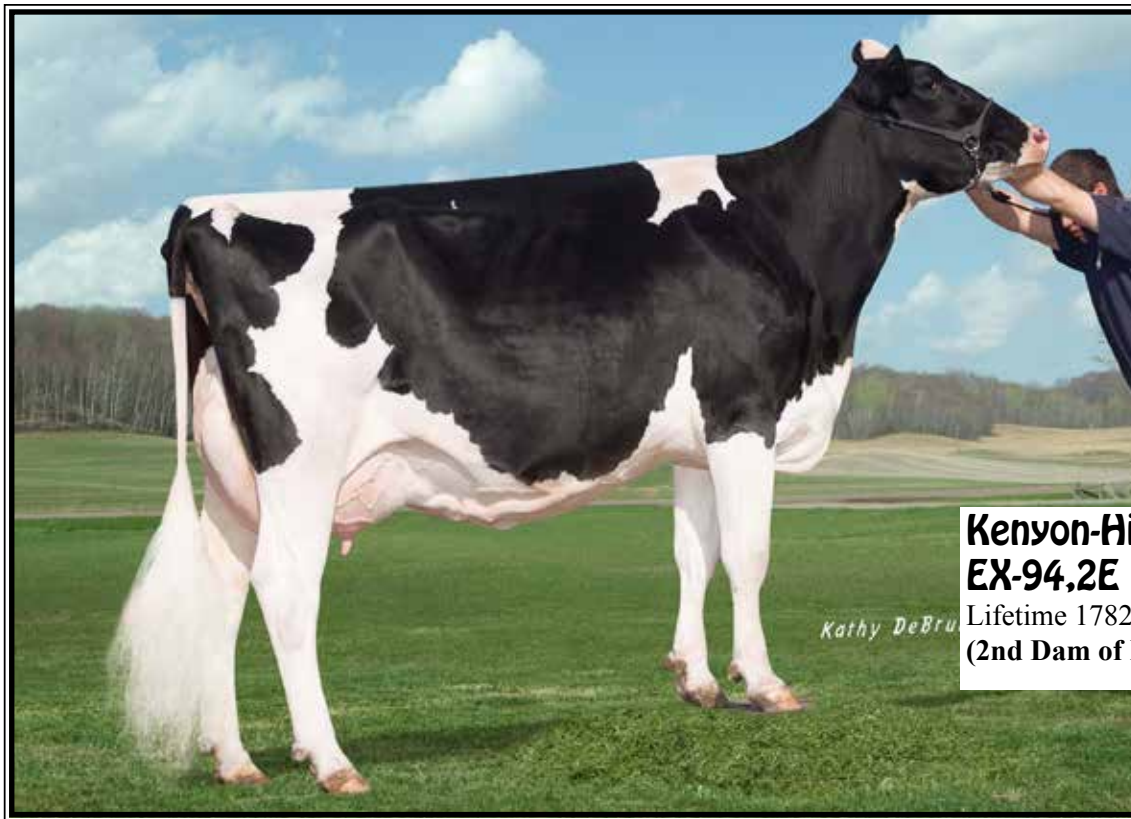

**Kenyon-Hill Primetime Billi  
EX-94,2E EEEEE**

Lifetime 178225 4.2 7500 3.3 5956  
(2nd Dam of Lot 105)

*Kathy DeBru*

**LOT 105 #6220**

**Kenyon-Hill Doc Mazelyn-ET**

3209883354 99%RHA-I  
Born 9/3/19 4/21 PTA +2375GTPI  
+1.16%F +3.06T +1.81UDC +1.44FLC

**Due 10/8/21 to  
551HO3855 Moovin (sexed)**

**Kenyon-Hill Farm**

19 Sutherland Rd  
Cambridge, NY 12816  
518-222-5692

**Woodcrest King Doc**

3132417775 4/21 PTA +2836GTPI  
+1708M +.04% +77F +60P +538NMS  
+.7PL +3.40T +2.41UDC +2.14FLC  
Kingboy X VG-88 Mack

**Kenyon-Hill Doorman Kile-ET**

**3-08 VG-87 VVVVV 3142177887**  
2-02 278 16759 4.5 755 3.6 601  
3-02 134 13996 4.2 581 3.3 460 RIP  
Sire: Val-Bisson Doorman-ET

**2nd Dam: (Pictured above)**

**Kenyon-Hill Primetime Billi  
EX-94,2E EEEEE**

2-00 340 23504 4.2 1009 3.4 797  
3-02 304 29260 4.3 1269 3.2 933  
4-02 365 39894 4.1 1670 3.3 1320  
5-04 365 38778 4.0 1544 3.3 1274  
7-01 365 34031 4.2 1428 3.3 1146  
Lifetime 178225 4.2 7500 3.3 5956

**3rd Dam:**

**Kenyon-Hill Geno Yall  
EX-92,2E EEEVE**

3-02 312 27890 3.9 1099 3.5 978  
4-02 305 29600 3.8 1131 3.5 1029  
Lifetime 131600 4.0 5214 3.5 4644

**LOT 106 #6486**

**Kenyon-Hill Moovin Nally-ET**

3218949510 99%RHA-I  
Born 9/7/20 4/21 PTA +2273GTPI  
+3.28T +2.52UDC +2.45FLC

**Kenyon-Hill Farm**

19 Sutherland Rd  
Cambridge, NY 12816  
518-222-5692

**Lindenright Moovin-ET\*RC**

12873743C 4/21 PTA +2136GTPI  
+3.70T +2.98UDC +2.37FLC 81%R  
Avalanche X VG-87 Bradnick

**Kenyon-Hill Tatoo Laliarn**

**2-06 VG-85 +VG+V 3201170317**  
2-00 166 13283 4.2 556 3.3 435 RIP  
Sire: Duckett Crush Tatoo-ET

**2nd Dam:**

**Kenyon-Hill Hangover Halia  
EX-92 EEVEE**

2-01 298 24570 3.9 961 3.4 843  
3-01 335 33530 4.2 1415 3.5 1169  
4-02 305 34280 4.3 1473 3.6 1239

**3rd Dam:**

**Kenyon-Hill Epic Falline-ET  
VG-88 VE+VV**

3-01 365 33450 4.4 1474 3.7 1246  
4-07 365 33130 4.1 1352 3.5 1167  
5-09 322 31670 4.4 1400 3.6 1141  
Lifetime 127870 4.2 5425 3.6 4619

**4th Dam:**

**Kenyon-Hill G W Atwood Dall  
VG-88 VVVVV**

3-01 305 25115 4.6 1152 3.2 803

**5th Dam:**

**Kenyon-Hill Geno Yall  
EX-92,2E EEEVE**

4-02 305 29600 3.8 1131 3.5 1029  
Lifetime 131600 4.0 5214 3.5 4644





**Cookiecutter Day Haley-ET VG-88 VEVVE DOM**

2-00 365 35140 3.9 1379 3.4 1192  
(3rd Dam of Lots 51-55 and 107)

**LOT 107 #568**

**Liddleholme Halo**

3206945158 100%RHA-NA  
Born 3/7/19

**Due 10/15/21 to 14HO7822 Loveman**

**Gary Bynum**  
367 Goode St  
Burnt Hills, NY 12027  
518-257-6718

**Mr Chassity Gold Chip-ET**  
140145553 4/21 PTA +1748GTPI  
+1.51T +1.09UDC +1.11FLC 99%R  
Goldwyn X EX-92 GMD-DOM Shottle

**AOT Helix Honeybee-ET**  
3141134966 4/21 PTA +2601GTPI  
2-01 309 22020 3.9 867 3.2 707  
3-01 217 20450 3.6 733 2.8 571 RIP  
Sire: AOT Silver Helix-ET

**2nd Dam:**  
Cookiecutter SS Hailmary-ET  
GP-82 V+GG+  
2-03 344 26720 4.0 1077 3.3 878  
**3rd Dam: (Pictured above)**  
Cookiecutter Day Haley-ET  
VG-88 VEVVE DOM  
2-00 365 35140 3.9 1379 3.4 1192  
**4th Dam:**  
Cookiecutter Mom Halo-ET  
2-09 VG-88 VV+VE DOM  
2-00 365 35280 5.2 1819 3.7 1304  
*\*Global Impact Cow of the Year 2019!*  
**5th Dam: Cookiecutter Gld Holler-ET**  
VG-88 VVV+E DOM  
2-03 365 40730 3.5 1410 3.1 1249  
*\*Nom. Int'l Cow of the Year 2016*  
**6th Dam:**  
Ms Kings-Rnsm Champ Haley-ET  
EX-90 EEVVE GMD-DOM  
3-11 365 43690 3.7 1625 3.1 1357  
**7th Dam: Regancrest-JDV Hanna-ET**  
EX-90 EEVVE  
4-07 365 45110 4.3 1922 3.2 1449  
**8th Dam: Long-Haven Rudolph Dee-ET**  
EX-90,2E EVVVE GMD-DOM  
2-11 365 32720 4.8 1565 3.8 1252  
Lifetime 166900 4.3 7099 3.5 5884  
**9th Dam: Regancrest Elton Disrael-ET**  
VG-88 EX-MS DOM  
2-04 365 33617 4.5 1499 3.5 1169  
**Full brother: 7HO5157 Durham**  
**10th Dam: Snow-N Denises Dellia**  
EX-95,2E EEEEE GMD-DOM  
6-00 365 35230 4.0 1425 3.0 1049  
Lifetime 180240 3.9 7108 3.2 5723  
*\*Dam of sires 'Durham' & 'Dundee'*  
**11th Dam: Snow-N Dorys Denise**  
EX-90,2E EX-MS GMD-DOM  
5-09 365 33350 3.8 1256 3.1 1038  
Lifetime 114010 3.6 4153 3.2 3649



**Luncrest Spr Morgan-1365-ET EX-94,3E EEEEE**

Lifetime 242410 2.9 7080 3.1 7426

(Dam of Lot 108)

**LOT 108**

**Luncrest Byw Mydear-2008-ET**

2-11 VG-86 VV++V

3149151178 100%RHA-NA

Born 6/10/18

1-11 276 19850 3.8 759 3.3 664

Fresh 4/26/21

-1st test- 108 lbs

**Luncrest Farm LLC**

1040 Lundy Rd

Granville, NY 12832

518-632-5449

**OH-Riveer-Syc Byway-ET**

71310557 4/21 PTA +1891GTPI

+323M +2.38T +2.26UDC +.17FLC

Meridian X EX-91 Atwood

**Luncrest Spr Morgan-1365-ET**

9-04 EX-94,3E EEEEE 69832406

2-00 290 21300 3.4 716 3.3 696

3-00 337 31200 3.2 987 3.2 1000

4-02 333 33660 3.1 1029 3.1 1043

5-03 293 33550 2.5 844 3.0 1010

6-03 334 36630 2.7 1002 3.0 1091

7-04 365 39490 2.9 1151 3.1 1206

8-07 365 45160 2.9 1303 2.9 1331

Lifetime 242410 2.9 7080 3.1 7426

Sire: Charlesdale Superstition-ET

(Pictured above)

**2nd Dam:**

**Luncrest Otd Madison-794-ET**

EX-92,3E EEEEE GMD-DOM

2-01 365 27550 4.1 1127 3.1 854

3-08 365 30540 4.4 1351 3.3 996

5-01 365 28010 4.7 1305 3.3 914

6-07 365 32390 4.6 1499 3.3 1082

9-00 365 26500 4.6 1211 3.3 886

Lifetime 197210 4.4 8766 3.3 6564

**3rd Dam:**

**Autumn-Ridge Rd Meringue-ET**

EX-90,2E EEE+V

5-07 351 28790 2.6 761 3.1 888

7-01 365 32670 3.4 1096 3.1 1003

Lifetime 139910 3.1 4269 3.2 4430

**4th Dam:**

**Autumn-Ridge L Missy-ET**

VG-87 VEE+V GMD-DOM

5-04 365 36907 3.3 1235 3.3 1226

7-10 365 38400 3.5 1332 3.1 1193

Lifetime 195970 3.5 6777 3.2 6321

**5th Dam:**

**Col-Ray Barrett Mary**

EX-93,2E EEEE GMD-DOM

8-05 365 30280 3.4 1018 3.1 925

Lifetime 149130 3.4 5074 3.3 4873

**6th Dam:**

**Col-Ray Bootmaker Melisa**

EX-90 EVEV

3-07 364 19590 3.7 727

**7th Dam:**

**Tricialand Chief Trish**

VG-85 VEV+



# LOT 109

## Luncrest Gamma Mamma-1843

4-06 EX-90 VE+VE

3137079981 99%RHA-I

Born 11/2/16

1-11 302 22460 4.4 979 3.7 840

2-11 365 31610 4.1 1298 3.7 1161

Fresh 2/7/21

Last test- 147 lbs

Bred 4/22/21 to 712HO1013 Hoosick

### Luncrest Farm LLC

1040 Lundy Rd  
Granville, NY 12832  
518-632-5449

### Jenny-Lou Mojtross Gamma-ET

72923780 4/21 PTA +2300GTPI  
+1025M +23F +35P +1.3PL  
+1.61T +1.90UDC +1.19FLC 96%R  
Montross X VG-88 Sterling

### Luncrest Monrel Madmac-1497

8-07 EX-92,2E EEVVE 71743024  
2-00 320 18090 4.7 857 3.7 677  
3-01 285 20880 4.3 895 3.6 748  
4-00 350 30480 4.2 1285 3.7 1123  
5-02 329 29190 4.4 1294 3.6 1048  
6-02 311 28990 4.1 1191 3.5 1026  
7-02 322 30130 3.9 1173 3.4 1027  
Lifetime 157760 4.2 6695 3.6 5649  
Sire: Monreal-ET

### 2nd Dam:

Luncrest Mac Mercer1330-ET  
VG-85 VV++V  
2-04 365 22310 3.9 860 3.2 716  
3-09 345 23220 3.6 834 3.2 735  
5-02 336 22450 3.7 832 3.3 740

### 3rd Dam:

Luncrest Otd Madison-794-ET  
EX-92,3E EEEEE GMD-DOM  
3-08 365 30540 4.4 1351 3.3 996  
6-07 365 32390 4.6 1499 3.3 1082  
Lifetime 197210 4.4 8766 3.3 6564

### 4th Dam:

Autumn-Ridge Rd Meringue-ET  
EX-90,2E EEE+V  
5-07 351 28790 2.6 761 3.1 888  
7-01 365 32670 3.4 1096 3.1 1003  
Lifetime 139910 3.1 4269 3.2 4430

### 5th Dam:

Autumn-Ridge L Missy-ET  
VG-87 VEE+V GMD-DOM  
5-04 365 36907 3.3 1235 3.3 1226  
7-10 365 38400 3.5 1332 3.1 1193  
Lifetime 195970 3.5 6777 3.2 6321

### 6th Dam:

Col-Ray Barrett Mary  
EX-93,2E EEEE GMD-DOM  
8-05 365 30280 3.4 1018 3.1 925  
Lifetime 149130 3.4 5074 3.3 4873

### 7th Dam:

Col-Ray Bootmaker Melisa  
EX-90 EVEV  
3-07 364 19590 3.7 727

### 8th Dam:

Tricialand Chief Trish  
VG-85 VEV+

# LOT 110

## Luncrest Allclass Mlas-2055

2-06 VG-87 V++VV

3149151225 99%RHA-I

Born 11/23/18

Fresh 12/2/20

-1st test- 84 lbs

Due 11/15/20 to 94HO19189 Radio

### Luncrest Farm LLC

1040 Lundy Rd  
Granville, NY 12832  
518-632-5449

### Silverridge V Allclass-ET

12033673C 4/21 PTA +2351GTPI  
+257M +25F +12P +1.5PL 2.73SCS  
+1.99T +3.15UDC +.06FLC 95%R  
Alta1stClass X Doorman

### Luncrest Ross Mady-1370-ET

8-08 EX-90 VE+EE 69832411  
2-02 312 19700 4.7 921 3.6 709  
3-02 362 24110 4.3 1127 3.6 868  
4-04 365 24520 4.0 977 3.5 847  
5-06 356 26100 4.1 1069 3.6 937  
6-09 333 27100 3.9 1059 3.6 976  
7-10 365 28950 4.3 1242 3.5 1023  
Lifetime 151920 4.23 6368 3.6 5419  
Sire: Bosside AltaRoss-ET

### 2nd Dam:

Luncrest Gold Madie-1113-ET  
VG-86 +EVGV DOM  
2-01 299 18700 5.1 955 3.4 636  
3-00 365 25920 5.3 1377 3.5 904  
4-03 320 28490 4.8 1378 3.4 957

### 3rd Dam:

Luncrest Otd Madison-794-ET  
EX-92,3E EEEEE GMD-DOM  
3-08 365 30540 4.4 1351 3.3 996  
6-07 365 32390 4.6 1499 3.3 1082  
Lifetime 197210 4.4 8766 3.3 6564

### 4th Dam:

Autumn-Ridge Rd Meringue-ET  
EX-90,2E EEE+V  
5-07 351 28790 2.6 761 3.1 888  
7-01 365 32670 3.4 1096 3.1 1003  
Lifetime 139910 3.1 4269 3.2 4430

### 5th Dam:

Autumn-Ridge L Missy-ET  
VG-87 VEE+V GMD-DOM  
5-04 365 36907 3.3 1235 3.3 1226  
7-10 365 38400 3.5 1332 3.1 1193  
Lifetime 195970 3.5 6777 3.2 6321

### 6th Dam:

Col-Ray Barrett Mary  
EX-93,2E EEEE GMD-DOM  
8-05 365 30280 3.4 1018 3.1 925  
Lifetime 149130 3.4 5074 3.3 4873

### 7th Dam:

Col-Ray Bootmaker Melisa  
EX-90 EVEV  
3-07 364 19590 3.7 727

### 8th Dam:

Tricialand Chief Trish  
VG-85 VEV+

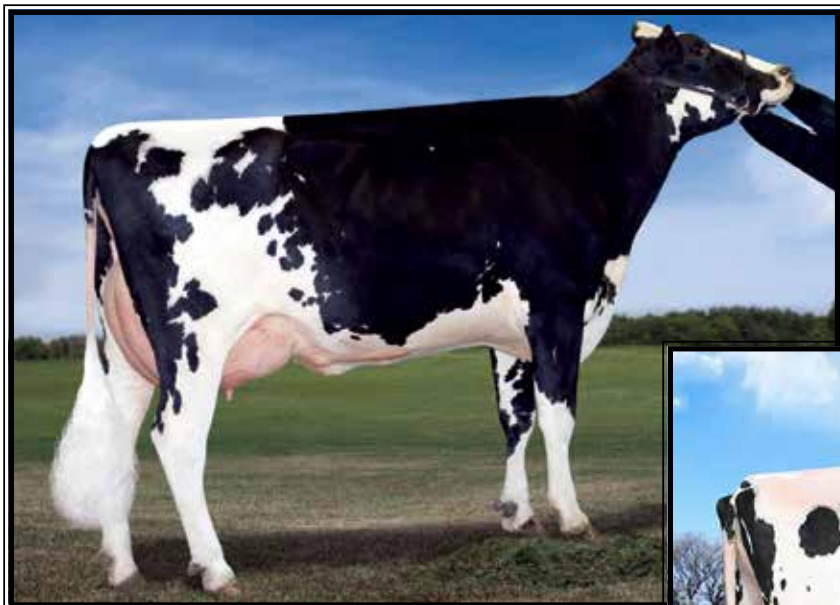

**Morningview Super Ellie-ET  
EX-91,2E EEVVE DOM**

5-05 305 33270 3.4 1140 3.0 990  
(Dam of Lot 111)



**Morningview Shfle Madilyn  
EX-94,2E EEEEE GMD-DOM**

6-10 365 46580 3.8 1756 2.9 1354  
(2nd Dam of Lot 111)

**LOT 111 #4395**

**Redcarpet Tatoo Twiz-ET**

2-05 VG-86 +VVVV  
3150753283 99%RHA-I  
Born 12/7/18

**Fresh 1/18/21**

Last test- 86 lbs

**Bred 4/6/21, Due 1/11/22 to  
Delta-Lambda**

**Luncrest Farm LLC**

1040 Lundy Rd  
Granville, NY 12832  
518-632-5449

**Duckett Crush Tatoo-ET**

3137052923 4/21 PTA +2089GTPI  
+2.3PL +2.78T +2.20UDC +.97FLC  
Crush X EX-93 Gold Chip

**Morningview Super Ellie-ET**

7-02 EX-91,2E EEVVE DOM  
68654505  
2-04 176 13970 3.7 583 3.0 481  
4-00 305 32030 3.2 1037 3.0 967  
5-05 305 33270 3.4 1140 3.0 990  
6-08 305 30550 3.4 1035 2.9 888  
7-11 305 22970 3.5 815 3.0 696  
Lifetime 152130 3.4 5242 3.0 4592  
Sire: Charlesdale Superstition-ET  
**\*Full sister is the Dam of  
7H12198 Kingboy**

**2nd Dam: (Pictured above)  
Morningview Shfle Madilyn  
EX-94,2E EEEEE GMD-DOM**  
2-02 365 32180 4.0 1299 3.1 1001  
4-11 365 41330 4.3 1779 3.0 1238  
6-10 365 46580 3.8 1756 2.9 1354  
8-01 365 28210 4.0 1141 3.5 979  
Lifetime 161280 4.1 6535 3.3 5275

**3rd Dam:  
Morningview Champion Martha-ET  
EX-92,2E EEEVE**  
5-05 365 38410 3.7 1416 3.1 1129

**4th Dam:  
Crockett-Acres Drhm Mae-ET  
VG-87 VVVVV GMD-DOM**  
2-04 365 29760 4.3 1294 3.4 1026

**5th Dam:  
Wauregan Maebell-ET  
EX-91,2E GMD-DOM**  
4-08 365 35490 4.2 1485 3.5 1240

**6th Dam:  
Whittier-Farms Lead Mae-ET  
EX-95,3E GMD-DOM**  
8-07 357 41270 4.8 1962 3.5 1440  
Lifetime 126960 4.3 5473 3.6 4597

**7th Dam:  
Raymau Bstar Monica-ET  
VG-89, EX-MS DOM**

**8th Dam:  
Juniper Jason Maria  
VG-87,EX-MS DOM**

**9th Dam: JDM-Pride Valiant Maggie  
EX-91 GMD-DOM**  
6-00 365 35540 4.1 1441 3.3 1185

**10th Dam: La-Ko-Land Penstate Sadie  
VG-87 GMD-DOM**  
Lifetime 166909 3.5 5732 3.2 2854

**11th Dam:  
La-Ko-Land Bootmaker Sally VG-86**

**12th Dam:  
La-Ko-Land Monitor Nancy EX-90**



**LOT 112 #579**

**Ms Liddle-Acres Foxy Tatoo**

3206945169 99%RHA-I

Born 6/2/19

**Fresh 5/9/21**

*Mary Stewart and  
Kirk & William Liddle*

47 Moon Rd  
Argyle, NY 12809

**Duckett Crush Tatoo-ET**

3137052923 4/21 PTA +2089GTPI  
+2.3PL +2.78T +2.20UDC +.97FLC  
Crush X EX-93 Gold Chip

**Ms Liddle-Acres Foxy**

**5-05 EX-90 EEEVE** 144570315  
2-01 305 16510 4.1 671 3.1 509  
3-05 365 23040 3.9 906 3.1 704  
Sire: Mr Chassitys Camelot

**2nd Dam:**

**Ms Liddleacres Florida  
EX-90 EEEVV**

2-05 365 19290 4.3 831 3.1 597  
3-11 341 21210 4.0 852 3.1 647  
4-11 346 21180 3.8 807 3.1 652  
6-07 255 19200 4.0 770 3.0 583

**3rd Dam:**

**Ms Liddleacres Foxy-ET  
EX-91 EEV+E**

3-04 365 28220 3.9 1105 3.2 912

**4th Dam:**

**Hanover-Hill Linc Franie-ET  
EX-91,2E EEE+E**

4-06 288 27910 3.6 1018 3.0 846

**5th Dam:**

**C Walkerbrae Ult Franny  
EX-94,2E EEEEE**

4-04 365 30020 3.9 1163 3.0 905  
5-09 329 34790 3.7 1285 3.0 1036  
6-10 365 37070 3.6 1350 3.0 1101  
Lifetime 152588 3.8 5809 3.1 4703

**6th Dam:**

**Grant Haven Fancy Thunder  
VG-CAN**

**LOT 113**

**Luncrest Denver May-I-2229**

3215225812 99%RHA-I

Born 6/5/20

*Luncrest Farm LLC*

1040 Lundy Rd  
Granville, NY 12832  
518-632-5449

**Brenland Denver**

12074893C 4/21 PTA +2180GTPI  
+469M +.03% +27F +12P 2.81SCS  
+2.88T +1.78UDC +.02FLC 94%R  
High Octane X EX-90 Doorman

**Luncrest Novo Maybe-1901**

**3-04 VG-87 VE+VV** 3143957746  
1-11 311 22890 4.0 906 3.5 791  
2-11 288 25480 3.6 923 3.5 888  
Sire: Progenesis Novo

**2nd Dam:**

**Luncrest Chucki Maynot-1617  
EX-91 EEEEE**

2-01 313 27810 3.0 847 3.3 919  
3-01 306 28900 3.0 870 3.2 919  
4-01 340 36950 2.9 1089 3.3 1211  
5-02 295 35950 2.8 1022 3.1 1113  
Lifetime 129610 3.0 3828 3.2 4162

**3rd Dam:**

**Luncrest Larson Maydo-1450  
VG-87 VV+VV**

2-02 305 28620 3.5 990 3.1 892

**4th Dam:**

**Autumn-Ridge Mrsam Mayapple  
GP-84 VEGG+**

2-11 365 29990 4.1 1093 3.2 857  
6-03 347 29290 3.9 1133 3.1 900  
Lifetime 117880 4.2 4940 3.2 3809

**5th Dam:**

**Autumn-Ridge Luk Mataple-ET  
EX-92,2E EEEVE**

4-06 365 38950 3.6 1393 3.1 1225  
6-00 365 36470 3.6 1315 3.1 1143  
Lifetime 152330 3.6 5550 3.3 4977

**6th Dam:**

**Autumn-Ridge Tsk Malarky-ET  
EX-92 EEEVE GMD-DOM**

4-08 365 37660 3.5 1314 3.1 1159  
Lifetime 154430 3.7 5671 3.3 5167

**Autumn-Ridge Sexy Munchkin-ET  
EX-93,4E GMD-DOM**

5-09 365 38900 4.3 1658 3.3 1276  
Lifetime 274810 4.2 11619 3.3 9073

**4th Dam:**

**Col-Ray Barrett Mary  
EX-93,2E EEEE GMD-DOM**

8-05 365 30280 3.4 1018 2.9 867  
Lifetime 149130 3.4 5074 3.1 4590

**5th Dam:**

**Col-Ray Bootmaker Melisa EX-90**

**6th Dam:**

**Tricialand Chief Trish VG-85**

**LOT 114 #136**  
**Cornerest Analyst Lambert\*RC**  
3233872907 99%RHA-I  
Born 12/26/20

**Cornerest Farm LLC**  
2171 County Route 31  
Granville, NY 12832  
518-642-2015

**Mr Affection Analyst-RED-ET**  
3136496608 4/21 PTA +1984GPTI  
+20M +3.09T +2.55UDC +1.98FLC  
Unstopabull X EX-92 Byway

**Cornerest Monterey Lambie**  
**3-00 GP-82 +++++ 144363528**  
Sire: View-Home Monterey-ET

**2nd Dam:**  
**Cornerest Dempsey Lalan**  
**VG-87 EV+VV**

**3rd Dam:**  
**Cornerest Outside Lalani-ET**  
**VG-86 VVFEV**  
3-07 305 27040 2.9 787 3.1 828

**4th Dam:**  
**Cornerest Roy Lass**  
**EX-92,2E EÉVVE**  
4-03 305 31920 3.2 1030 3.3 1056  
Lifetime 164670 3.6 5908 3.4 5666

**5th Dam:**  
**Cornerest Patriot Lassie**  
**VG-86 VVV+V**  
7-02 305 27920 3.5 991 3.3 919  
Lifetime 146620 3.7 5443 3.4 4943

**6th Dam:**  
**Cornerest Airliner Lara**  
**VG-86 VVV+V**

**LOT 115 #114**  
**Cornerest Hanford Sheik**  
3233872885 99%RHA-I  
Born 9/25/20

**Cornerest Farm LLC**  
2171 County Route 31  
Granville, NY 12832  
518-642-2015

**Siemers Doc Hancock**  
3244882821 4/21 pTA+ 2735GTPI  
+1232M +.05% +61M +45P +.8PL  
+3.55T +3.06UDC +1.53FLC 80%R  
King Doc X VG-85 Monterey

**Cornerdest High Oct Shocker**  
**4-00 VG-85 VV++V 144024328**  
1-11 289 27700 2.7 754 3.0 838  
2-11 304 38950 2.3 892 3.0 1161  
Sire: Stantons High Octane-ET

**2nd Dam:**  
**Cornerest Ardent Shardi**  
**VG-85 VV+GV**  
2-02 305 23720 3.1 744 3.2 748  
3-05 305 31700 2.5 782 3.1 983

**LOT 116 #10222**  
**Cookiecutter Sidek Wicket**  
3220917805 99%RHA-I  
Born 10/4/20

**Cookiecutter Holsteins, LLC**  
583 Dean Rd  
Hudson Falls, NY 12839  
Luke Getty 518-428-5880

**Walnutlawn Sidekick-ET**  
12508113C 4/21 PTA +2383GTPI  
+103M +.15% +44F +20P +3.2PL  
+.4DPR +3.64T +3.31UDC +2.12FLC  
Abbott X EX-94,2E McCutchen

**Luncrest Drman Winsome-1831**  
**4-01 VG-88 VEVVV 3137079969**  
1-10 305 27970 3.7 1039 3.2 894  
2-10 365 43550 3.6 1578 3.3 1426  
Sire: Val-Bisson Doorman-ET

**2nd Dam:**  
**Luncrest Iots 1273 1647**  
**GP-82 +++++**  
1-11 356 29340 4.2 1235 3.6 1068  
3-01 162 17800 4.0 707 3.2 578

**3rd Dam:**  
**Luncrest Alex Whimsy-1273**  
**VG-86 VVV+V**  
4-01 353 29770 3.6 1074 3.3 975  
Lifetime 111540 3.7 4096 3.2 3609

**4th Dam:**  
**Luncrest Drham Wendy-1030**  
**EX-92 EEEEE**  
2-04 361 26720 4.0 0176 3.4 898



# LOT 117

## Elm-Spring Monterey Dolly

3-07 VG-85 +V++V

3140955394 99%RHA-I

Born 10/14/17

2-00 365 25750 3.8 988 3.2 835

Fresh 1/18/21 w/ 2nd calf

4/30 test- 114 lbs

Bred 3/27/21, Due 12/31/21 to

777HO3913 Unix

Andrew Tudor

96 Quaker Hill Rd

Eagle Bridge, NY 12057

518-686-5426

### View-Home Monterey-ET

69087180 4/21 PTA +2435GTPI  
+105M +.08% +27F +20P +1.6PL  
+2.27T +1.97UDC +.97FLC 99%R  
McCutchen X VG-87 DOM Robust

### Elm-Spring Brady Jayda

5-08 VG-88 VEG+E 74134507

2-00 300 19710 4.1 799 3.3 658

3-00 339 22690 4.2 948 3.5 803

4-02 282 22470 3.2 723 3.3 742

Sire: Butz-Butler Atwood Brady-ET

### 2nd Dam:

#### Elm-Spring Outside Jocelyn

VG-88 EEVVV

2-03 302 16300 4.0 653 3.6 589

3-02 296 18040 3.4 622 3.5 626

4-01 273 18760 4.3 808 3.4 642

5-04 250 19700 4.1 814 3.4 670

6-04 260 19490 3.6 700 3.1 607

Lifetime 103800 3.9 4004 3.4 3528

# LOT 118

## Luncrest Ferndnd Roz-1851-ET

4-05 VG-88 VV+VE

3137079989 99%RHA-I

Born 12/1/16

2-01 321 23620 4.3 1019 3.4 795

3-01 294 24380 4.0 983 3.3 800

Fresh 12/28/20

Last test- 127 lbs 3.0%F 3.0%P

SCC 29,000

Due 12/21/21 to

14HO14415 Hollywood

Luncrest Farm LLC

1040 Lundy Rd

Granville, NY 12832

518-632-5449

### De-Su Ferdinand 12489-ET

72852032 4/21 PTA +2421GTPI

+1640M +16F +53P +2.0PL

+1.55T +2.01UDC +1.23FLC 98%R

Montross X VG-85 Mogul

### Luncrest Bombero Rose-1669

3-06 VG-85 VVGGV 3124929788

2-00 299 18490 4.3 797 3.4 630

2-11 333 25250 4.5 1146 3.5 883

Sire: Richmond-FD El Bombero-ET

### 2nd Dam:

#### Luncrest Hero 1490

VG-85 +V++V

2-03 231 20320 4.2 860 3.3 679

### 3rd Dam:

#### Luncrest Bojngles Rose-1279

VG-85 +V++V

3-02 365 39880 3.8 1497 3.2 1280

4-04 365 39170 4.2 1657 3.4 1321

6-02 365 40350 4.1 1656 3.2 1275

Lifetime 180500 4.1 7389 3.4 6049

# LOT 119

## Luncrest Delta Samba-2283

3215225866 100%RHA-NA

born 12/4/20

Luncrest Farm LLC

1040 Lundy Rd

Granville, NY 12832

518-632-5449

### Farnear Delta-Lambda-ET

3125993715 4/21 PTA +2749GTPI

+1074M +51F +42P +4.2PL 2.78SCS

+2.58T +2.84UDC +.87FLC 98%R

Delta X EX-91,2E Uno

### Luncrest Zion Sprinkle-1539

7-11 EX-92 EEEVE 3012443966

2-02 365 26740 4.0 1077 3.4 905

3-04 339 29140 4.0 1115 3.5 987

4-05 351 34010 4.0 1368 3.4 1150

5-06 290 33230 3.7 1234 3.3 1099

6-06 289 31890 3.8 1201 3.2 1029

Lifetime 154010 3.9 5995 3.4 5170

Sire: Luncrest Zion-ET

### 2nd Dam:

#### Luncrest Dplx Sprinkle-1127

VG-85 VV+++

2-04 365 29520 3.7 1100 3.4 1000

3-06 365 35980 3.4 1211 3.4 1221

4-10 365 41670 3.1 1282 3.3 1363

Lifetime 144140 3.4 4954 3.4 4870

### 3rd Dam:

#### Luncrest Titanic Sprng-1029

### 4th Dam:

#### Luncrest Cntry Sprinkle-901

VG-85 +EVGV

3-03 365 26790 3.8 1012 3.3 889

# Allflex Livestock Intelligence

Advanced herd monitoring solution to help you transform your dairy management



**Advanced Activity and Rumination Monitoring Tags**



**Easy-To-Read Reports**



**Integrated Milk Flow Meters**



**Integrated Smart Sorting Gates**

Learn more at [allinonallflex.com](http://allinonallflex.com)



## YOU DON'T JUST GO YEAR BY YEAR, YOU GO EAR BY EAR

Let us help you find your opportunities for success



SOIL SAMPLING  
& ANALYSIS



CROP PROTECTION  
PRODUCTS



FIELD MANAGEMENT  
ZONES



CUSTOM BLEND  
OF FERTILIZERS



TECHNOLOGY  
ASSESSMENTS



Carolina Eastern-Vail • [CaroVail.com](http://CaroVail.com) • 1.800.852.8012

Trusted advisor and supplier for custom fertilizer, crop protection, and seedings



**CAROVAIL**  
Healthy Plants. Healthy Soil. Healthy You



Wishing you a prosperous sale and year!

**Call us today (518) 753-6911**

**FREE DELIVERY**

Still your trusted local source  
for all your *BIG* and *small* farming needs

• Farm • Feed • Fertilizer • Seed



*well rooted at*  
212 Main Street  
Schaghticoke, NY 12154



*newly rooted at*  
520 Madigan (off Rt 40)

**HOOSAC  
VALLEY** EST. 1925  
**FARMERS' EXCHANGE**





# Eclipse Genetics

ECLIPSE GENETICS provides assisted reproductive technologies to clients throughout the Northeast.

Bovine IVF, embryo collection and embryo transfer are available, including producing embryos for international export.

In collaboration with Boviteq USA, IVF is offered at several satellite locations, including Woodmansee Farm (CT), Vermont OPU Center (VT), Pineland Farms (ME), Ideal Dairy (NY) and Kings Ransom (NY).

Please contact Sarah for details or to enroll donors:

[ECLIPSEGENETICS@GMAIL.COM](mailto:ECLIPSEGENETICS@GMAIL.COM)

401.639.5175

# SALEM FARM SUPPLY

Your source for quality farm and consumer equipment sales, parts and service.

1-800-999-FARM [WWW.SALEMFARMSUPPLY.COM](http://WWW.SALEMFARMSUPPLY.COM)





# FARM CREDIT EAST



**Loans and Leases**

**Tax Services**

**Payroll Services**

**Business Consulting**

**Record-keeping**

**Country Home Loans**

**FarmStart  
for New Businesses**

**Real Estate and  
Equipment Appraisals**

Farm Credit East is deeply rooted in our customers' success – and Northeast agriculture. In fact, no one knows ag quite as well as Farm Credit East. So if you're looking for financing or business services for your agricultural operation – of any size or type – look to Farm Credit East. **Our mission is to grow your success.**

**FARMCREDITEAST.COM**

**800.562.2235**





# YOU ARE WHAT THEY EAT.

CALF AND HEIFER NUTRITION FOR YOUR BUSINESS.

The healthier your calves are, the better you can feel about your bottom line. HerdFirst® is for your young stock and your business. It delivers the right balance of nutrients required by the next generation of your herd, to help sustain the next generation on your farm.



[PutYourHerdFirst.com](http://PutYourHerdFirst.com)

©2021 Cargill. All rights reserved.







# CAPITAL TRACTOR, INC.



*"Since 1966"*



1135 STATE ROUTE 29

GREENWICH, NY 12834

P:518-692-9611 F:518-692-2210

[WWW.CAPITALTRACTORINC.COM](http://WWW.CAPITALTRACTORINC.COM)

**THERE IS A SEASON FOR EVERYTHING,  
AND CAPITAL TRACTOR HAS  
SOMETHING FOR EVERY SEASON!**



# Sale Consignor Index

Abbott, Fitzimmons & Leach	95	Liddle, Brock	103,103 1/2
AOT Genetics & King	49-55	Liddle, Creek & Campbell	24
Black, Jamie	7,38	Liddle, Derek	76
Bynum, Gary	107	Liddle, Hailee	83,91
Clear-Echo Farms LLC	45,57	Luncrest Farm LLC	8-10,15,28-33,77,78,85-88, 101,102,108,111,113,118,119
Cookiecutter Holsteins, LLC	1,2,11,19,43,,44,116	Luncrest Farm, LLC & Black	17
Cornercrest Farm LLC	114,111	Oakfield Corners Dairy	23
Dueppengeiser, Jared	39	Perna, Brandon	73
Durkee, Derek	16,21,22	Reid, Kyle	79
Eaton Holsteins & Murphy	20	Retso Holsteins	67,68,71,72
Eaton, CLF & Murphy	82	Sill & Benson	104
Eildon-Tweed Farm, LLC	47	Simon, Rick & Tom	46
Elm-Spring Farm LLC	18	Stewart & Liddle	112
Elm-Spring Farm LLC	93	Tooley & Stockwell	3,4,5,62,98
Graf, David Christopher	64	Tudor, Andrew	117
Higher-Ransom Holsteins	42	Tudor, Emily	94
Kenyon Hill Farm	48,105,106	Wadsworth, Blake	58
Kimball & Reid	6,80,81	Welcome-Stock Farm	65,66,96
King, David	75	Woodlawn Holsteins	27,69,70,100
King, Kristin	60	Ziamba & Oster	14,84
Kings-Ransom Farm LLC	40-41,56	Ziamba, Eleni, Dina & Rigas	63
Liddle & Boyden	89,90,97	Ziamba, Oster & Vail	59
Liddle, Adam & Family	12,13	Ziamba, Mason	61
Liddle, Adam	25,26,74,92,99		

## Livestock Mortality Insurance

### PAULA BOVRE LIVESTOCK INSURANCE

W4226 Hwy 23 East, Fond du Lac, WI 54937 CELL: 920.960.0655 email: grnorth81@gmail.com



### APPLICATION FOR INSURANCE WITH AMERICAN LIVE STOCK

Administered by James Allen Insurance, Carmel, IN

I/We \_\_\_\_\_

Of \_\_\_\_\_  

Address
State
Zip Code
Telephone
Email

Hereby apply for insurance against loss by death resulting from disease or accidental injuries for the term of \_\_\_\_\_ on the following described animal or animals.

Lot	Name of Animal	Registration and/or Tattoo Number	Breed	Birthdate	Purchase Price	Amount of Insurance	Rate	Premium
			Sex		Purchase Date			

#### **Dairy Cattle Rates**

##### **Age Limits 3 Months to 7 Years**

*Coverage is available on animals age 2 wks. - 3 mos. and over age 7. Contact company for rating.*

1 Month Term.....	2.40%
3 Month Term.....	3.60%
6 Month Term.....	4.00%
1 Year Term.....	6.00%

Minimum Policy Premium is \$100.00  
 Policy must be in place a minimum of 3 months prior to calving to cover any loss resulting from calving.

**Signature of Applicant:**

\_\_\_\_\_

**Date:** \_\_\_\_\_

**This is not a Binder until accepted by Insurance Company Representative**





---

---

**Please Bring This Catalog to the Sale!**

---

---

Catalogs by:



167 Valley Lane, Annville, PA 17003

Ph: 717-821-1238 • E-mail: [brandtfive@comcast.net](mailto:brandtfive@comcast.net)

Front cover by: Morgan Benke-Conard, *Graphic Designer*