

47th Anniversary
of the
**MID-ATLANTIC
BROWN SWISS CALF SALE**



FRIDAY, JUNE 4, 2021
WASHINGTON COUNTY AG CENTER
BOONSBORO, MARYLAND
(NEAR HAGERSTOWN)
12:00 NOON

Success Runs in the Mid-Atlantic Brown Swiss Calf Sale!

CALF SALE ALUMNI WITH ALL-AMERICAN CREDENTIALS!

All-American Spring Calf 2019 *Res. All-American Fall Yrlg 2020* *Res. All-American Sr. 3 2019*



SPRING-VALE SEAMAN SNICKERS

1st Spring Calf - International (42 in the class)
4th Spring Calf - All American Show
Owner: Jordan Helsey, Roaring Spring, PA. Sold
in the 2019 Calf Sale



HEIZ-ACRES SEAMAN MAINE

Res. All-American Fall Calf 2019.
2nd Fall Calf - International Show; 1st Fall Calf
& Res. Jr. Champ - MD Invitational; 4th Fall Calf
- All-American Show. Sold in 2019 Calf Sale to
Heffner, Hubbard & Warner
Now owned by Whitman, Hills & Gibsons



RAD-ICAL GOLIATH GOOD LUCK E91/90MS

2019 Res. All-American Sr. 2, 2018 All-American
Sr. 2-Year-Old, Nom. AA Winter Yearling &
Winter Calf.
1st Sr. 3-Year-Old, Gr. Champion, MD State Fair;
2nd Sr. 3 - International Show 2019
Owner: Packard & Hellenbrand. Sold in the 2016
Calf Sale



ROUND HILL TALANT WILONA ET E91/91MS

Res. AA Fall Calf 2017, HM AA Fall Yearling 2018
1st Sr. 2 & Res. Int. Champ - All-American Show;
6th Sr. 2 - International Show
Owner: Ron & Emily Heffner & Matt Boop
Sold in the 2017 Calf Sale

*Many other State
Show winners have
sold in this sale
over the years!*

Be a Winner - Buy a Winner!

DEDICATION

Marcia Molesworth



The 2021 Mid-Atlantic Brown Swiss Calf sale is dedicated to a very special friend - Marcia K. Molesworth. Marcia was a past member of the association and was always willing to help out in our Brown Swiss events and activities whenever she was asked! She was so organized and could balance her work schedule and volunteering her time to the dairy industry.

Marcia retired from NIH as a computer specialist after over 40 years of service. She lived life to the fullest through simple pleasures: being with friends and family, cooking amazing meals for others, and helping anyone in need. Marcia was involved with many organizations from dairy and breed associations to her 4-H club The Maryland Dairy Community lost a dear friend, a leader and supporter. May 13, 1956--- February 16, 2020



47th Anniversary
of the

MID-ATLANTIC BROWN SWISS CALF SALE

FRIDAY, JUNE 4, 2021 | 12:00 NOON

WASHINGTON CO. AG. CENTER | BOONSBORO, MARYLAND

SPONSORED BY THE
MARYLAND BROWN SWISS
ASSOCIATION IN COOPERATION
WITH FELLOW BREEDERS



7313 SHARPSBURG PIKE
BOONSBORO, MD 21713

Cindy Warner Cell: 301.639.6887 | Jeff Hubbard Cell: 301.401.5000
Emily Heffner Cell: 240.344.6399 | Wayne Sliker Cell: 937.477.6304

SALES FORCE & CONTACTS

Pedigrees: Wayne Sliker937.477.6304
Auctioneer: Denny Remsburg.....240.675.6378
Sale Committee:
Cindy Warner.....301.639.6887
Fax240.490.7771

Ronnie Heffner240.529.3430
Scott Hood.....301.639.5972

Leadspersons for the sale:
Maryland Brown Swiss Junior Members

Consignors: Thank you for consigning a calf to our sale. There is a 15% commission charged plus the cost of the transfer. **All animals should be head-clipped** and at the Washington Co. Ag. Center Wednesday, June 2 & in place by 8:00 a.m. Thursday, June 3. All animals will be fitted by professional staff and prepared for the sale.

Payment: Buyers in attendance are expected to make payment before loading animals. Absentee bidders will have 10 days to make payment or a late fee will be assessed. Absentee bids are welcome and will be executed for the buyer's benefit by contacting any member of the sales force listed. Anyone other than a member of the sales force executing an absentee or telephone bid will be responsible as agent for the buyer and shall make payment arrangements with the sale manager prior to the sale.

Special Thanks to the Maryland Brown Swiss Association Members and to the Junior Association for all the help and support making this sale a successful one!

Lunch will be available during the calf sale.



Pre-Registration & Pre-Approval Required

Contact Aaron Ray Tompkins

336.363.4639

SALE HEADQUARTERS:

Sleep Inn

18216 Col. Henry K. Douglas Dr.
Hagerstown, MD 21740
301.766.9449

Trucking will be available.

Please talk to sales force for arrangements.

Catalogs available online at Cowbuyer, Maryland Brown Swiss Association Facebook and website.

Please bring this catalog with you

THANK YOU for Supporting our Brown Swiss Calf Sale!



CUTTING EDGE T DELILAH 2E95/95MS

4X All-American Donor Dam of Lot 1

*The Incomparable
2X WDE
Supreme Champion*

DELILAH'S DAUGHTERS

ALL SCORED AS 1ST CALF HEIFERS

- CUTTING EDGE B DAHLIA V87
- CUTTING EDGE B DAYBREAK ETV V88
- CUTTING EDGE W DESI ETV V88
- CUTTING EDGE W DASHER ETV V86
- CUTTING EDGE S DUSK ETV V89
- CUTTING EDGE S DAZED ETV V88
- CUTTING EDGE S DIVA ETV V88
- CUTTING EDGE D DIANA ETV V87



**TOP ACRES PEPPY WIZELLA
E94/93MS**

Multiple All-American Nominated
Donor Dam of Lot 1



*From the
Raisin Family!*

CUTTING EDGE A RUBY E90

2X All-American
Donor Dam of Lot 1



LOT 1 EMBRYO PACKAGE

MID-ATLANTIC BROWN SWISS CALF SALE

ALL FE SEXED IVF EMBRYOS | ALL LOCATED AT TRANS OVA, MD

CONSIGNORS: KEN MAIN & KENNY JOE MANION | COPAKE, NY | 518.929.1527

- (1) DELILAH X FAMOUS
- (2) WIZELLA X RASTA
- (2) RUBY X CUTTING EDGE WOODY

CUTTING EDGE T DELILAH 68147909

Genetic Conditions: PT DT MT WT BH2T
06/07 2E-E95 E94 E96 E94 E94 E95 (07/19)
02/02 365d 2X 18950 4.5 857 3.6 688 DHIR
03/04 306d 2X 19450 5.0 978 3.9 766 DHIR
04/06 262d 2X 16670 4.9 812 3.8 636 DHIR
05/05 358d 2X 22270 4.9 1101 3.7 832 DHIR
06/05 365d 2X 32770 4.7 1554 3.6 1170 DHIR
Lifetime: 1743d 114130m 5495f 4250p
* Supreme Champion International 2018, 2019
* Supreme Champion Eastern National 2018
* Aged Cow All American 2019
* 5 Yr Old All American 2018
* 4 Yr Old Res All American 2017
* Sr 3 Yr Old All American 2016
* Sr 2 Yr Old All American 2015
* Sr Best 3 Fmls Member All American '15, '16, '17, '18

BROWN HEAVEN R FAMOUS ET 109109715

Genetic Conditions: PT DT MT WT BH2T
PPR: -13 75%R PTAT: +0.4 74%R (04/21)
PTA: +616m -4f +6p -89NM\$ 84%R (GEN)

CUTTING EDGE THUNDER *TM 68121893

Genetic Conditions: *TM PT DT MT WT BH2T
PPR: -4 94%R PTAT: +0.2 96%R (04/21)
PTA: -473m -13f -12p +22NM\$ 97%R (MACE)

TOWPATH AGENDA DANCER 68108914

05/02 2E-E92 E92 E91 E93 V88 E93 (03/14)
03/10 352d 2X 19120 4.6 886 4.0 766 DHIR
05/01 262d 2X 16700 4.1 693 3.8 638 DHIR
06/01 343d 2X 19200 4.5 861 3.9 746 DHIR
07/02 365d 2X 22920 4.5 1028 3.9 888 DHIR
Lifetime: 1930d 109460m 4903f 4243p
* Winter Yrlg Hfr Hm All American 2010
* Winter Hfr Calf Nom All American 2009
* Jr Champion Eastern National 2010
* 2nd Winter Yrlg Hfr Central National 2010
* 1st Winter Yrlg Hfr Eastern National 2010

3rd Dam: TOWPATH INTEL DISCO E93

2/00 365d 2X 23680 4.0 945 3.5 827
2nd 4-Yr-Old TN State Fair 2009
2nd Sr. 3-Year-Old NY State Fair 2008

4th Dam: TOWPATH STAR DIME V86

2/00 327d 2X 14747 4.5 668 3.5 521

5th Dam: ROSELEDGE LYNSON DAWN 2E92

3 rec. over 26060 3.5 922 302 840

6th Dam: STORM VIEW CONDUCTOR DEBBIE V86

Recs. over 28990 3.4 984 3.7 1083
LTD: 2611d 200470m 7223f 6937p

TOP ACRES PEPPY WIZELLA 68155326

Genetic Conditions: PT DT MT WT BH2T
06/06 E94 E95 E97 E94 E94 E93 (12/19)
01/11 365d 2X 20970 4.5 948 3.7 772 DHIR
03/00 365d 2X 23560 5.0 1176 4.1 976 DHIR
04/11 365d 2X 27420 4.2 1156 3.5 952 DHIR
06/03 305d 2X 26330 4.3 1130 3.4 894 DHIR
06/03 365d 2X 30990 4.2 1317 3.5 1071 DHIR
Lifetime: 1753d 119440m 5404f 4423p
* SUMMER YRLG HFR ALL AMERICAN 2014
* JR 2 YR OLD RES ALL AMERICAN 2015
* 5 YR OLD NOM ALL AMERICAN 2018
* JR CHAMPION EASTERN NATIONAL 2014
* 6th 5 YR OLD INTERNATIONAL 2018

JO-DEE ROYAL HILL RASTA ET 840003135087427

Genetic Conditions: PT DT MT WT BH2T
PPR: +10 64%R PTAT: +0.7 69%R (04/21)
PTA: +15m -17f -2p -4NM\$ 67%R (GEN)

VOELKERS WNDT CHILLI PEPPER*TM 68120371

Genetic Conditions: *TM PT DT MT WT BH2T
PPR: -47 97%R PTAT: +0.7 98%R (04/21)
PTA: +79m +7f -6p -137NM\$ 99%R (MACE)

TOP ACRES SUPREME WIZARD ET 68116090

Genetic Conditions: PT DT MT WT BH2T
10/10 3E-E95 E96 E95 E96 E95 E95 (10/20)
02/03 305d 2X 17610 5.2 916 3.3 587 DHIA
03/06 305d 2X 25800 5.6 1451 3.4 868 DHIA
04/08 324d 2X 25910 7.0 1803 3.3 864 DHIA
05/07 365d 2X 34914 5.3 1840 3.3 1163 DHIA
06/07 218d 2X 19785 5.4 1078 4.1 810 DHIA
07/05 365d 2X 35400 4.9 1737 3.5 1246 DHIA
Lifetime: 2557d 202535m 11043f 7077p

WIZARD'S SHOW WINNINGS
* COMP MERIT COW ALL AMERICAN 2017
* SR 3 YR OLD ALL AMERICAN 2013
* PROD OF DAM MEM. ALL AMERICAN '16, '15, '14, '13
* AGED COW RES ALL AMERICAN 2016
* 5 YR OLD RES ALL AMERICAN 2015
* SR 2 YR OLD RES ALL AMERICAN 2012

3rd Dam: TOP ACRES ANDRE WHISPER ET 2E93

05/07 365d 2X 32941 5.8 1921 3.6 1174 DHIA
* WINTER HFR CALF NOM ALL AMERICAN 2005

4th Dam: TOP ACRES EJ WHIZZBANG 5E93 Cert.

5/04 365d 2x 27720 6.0 1670 3.6 985
8/00 365d 2x 28980 5.2 1505 3.5 1011
National Total Performance Winner, 1996
All American 1991, 1992, 1993, 1995

5th Dam: MY T FINE WHISPER *TW 2E Cert.

4/01 365d 2x 25020 4.6 1145 3.8 947
Hon. Mention All American 4 Year Old, 1990
Res. All American 5 Year Old, 1991; Aged Cow, 1992

CUTTING EDGE A RUBY 68164568

Genetic Conditions: PT DT MT WT BH2T
03/10 E90 E90 E92 V88 E90 V89 (07/18)
02/07 120d 2X 8080 2.7 219 3.0 242 DHIR
03/09 365d 2X 23142 4.9 1145 4.1 990 DHIR
* Fall Yrlg Hfr All American 2016
* Fall Hfr Calf All American 2015
* Jr Best 3 Fmls Member All American 2016
* Sr 2 Yr Old Nom All American 2017
* Res Jr Champ International 2015
* 3rd Sr 2 Yr Old International 2017
* 1st Fall Yrlg Hfr International 2016

CUTTING EDGE WOODY ETV *TM 68173214

Genetic Conditions: *TM *TD PT DT MT WT BH2T
PPR: +31 76%R PTAT: +0.7 79%R (04/21)
PTA: +207m +2f +4p +23NM\$ 84%R (GEN)

CUTTING EDGE THUNDER *TM 68121893

Genetic Conditions: *TM PT DT MT WT BH2T
PPR: -4 94%R PTAT: +0.2 96%R (04/21)
PTA: -473m -13f -12p +22NM\$ 97%R (MACE)

CUTTING EDGE REBA RUTH 68118603

09/09 E92 E94 E93 V89 E91 E91 (12/19)
02/00 321d 2X 17500 3.9 675 3.3 580 DHIR
03/01 365d 2X 30380 4.3 1313 3.2 983 DHIR
04/06 365d 2X 26990 4.5 1216 3.3 894 DHIR
* Spring Yrlg Hfr Res All American 2011
* Spring Hfr Calf Res All American 2010
* Jr Best 3 Fmls Member Hm All American 2011
* 2nd Spring Yrlg Hfr International 2011
* 1st Spring Yrlg Hfr Eastern National 2011
* 2nd Spring Hfr Calf Central National 2010
* 1st Spring Hfr Calf Eastern National 2010

5th Dam: KAR-LINN BANKER RYLEE ET 2E92

2/04 313d 2x 21980 3.8 830 3.3 730
All American Sr. 2 Year Old, 2004

6th Dam: BURLIN JETWAY RAE ET 2E92

5/05 365d 2x 35930 4.2 1492 3.1 1114
Nominated All American Fall Yearling, 1998

7th Dam: LONG VIEW CHALL ROSEMARY 2E91

5/11 365d 2x 28287 4.2 1184 3.5 981
All American Winter Heifer Calf, 1993

8th Dam: LONG VIEW JADES RAISIN 3E93

9/06 365d 2x 26080 4.3 1128 3.8 982
All American Aged Cow, 1996

3rd Dam: CUTTING EDGE JET REBA ET +84

02/02 250d 2X 10510 4.3 450 2.9 309 DHIR
* 4th Spring Yrlg Hfr Eastern National 2007
* 2nd Spring Yrlg Hfr Eastern BS Show 2007

4th Dam: KAR-LINN COLL RYLEEN E92

3/10 365d 2x 27340 4.4 1206 3.7 1011
All American Spring Yearling, 2005



**CUTTING EDGE T DELILAH
2E95/95MS**

2X Supreme Champion WDE
4X All-American
Grandam of Lot 3



LOT 3 ACCLAIMED SECRET DREAMS ETV

Spring Calf

REG: PENDING
DOB: 03/15/2021 TATTOO: 81

3rd Dam: TOWPATH AGENDA DANCER 2E92
07/02 365d 2X 22920 4.5 1028 3.9 888
WINTER YRLG HFR HM ALL AMERICAN 2010
WINTER HFR CALF NOM ALL AMERICAN 2009
4th Dam: TOWPATH INTEL DISCO E93
2/00 365d 2X 23680 4.0 945 3.5 827
2nd 4-Yr-Old TN State Fair 2009
2nd Sr. 3-Year-Old NY State Fair 2008
5th Dam: TOWPATH STAR DIME V86
2/00 327d 2X 14747 4.5 668 3.5 521
6th Dam: ROSEEDGE LYNSON DAWN 2E92
3 rec. over 26060 3.5 922 302 840
7th Dam: STORM VIEW CONDUCTOR DEBBIE V86
Recs. over 28990 3.4 984 3.7 1083
LTD: 2611d 200470m 7223f 6937p

CUTTING EDGE SECRET WEAPON 68193312
Genetic Conditions: PT DT MT WT BH2T
PPR: +14 63%R PTAT: +0.9 68%R (04/21)
PTA: -487m -9f +2p +16NM\$ 66%R (GEN)
PTA PL: +0.3 SCS: +2.83 DPR: -0.8 SCE:
PTA LIV: -1.6
0 dau. av.

CUTTING EDGE W DASHER ETV 68188599
Genetic Conditions: PT DT MT WT BH2T
02/10 V86 V85 V86 V86 V87 V86 (08/20)
02/05 298d 2X 14850 4.1 613 3.2 477 DHIR

DASHER'S MATERNAL SISTERS:
ALL SCORED AS 1ST CALF HEIFERS

CUTTING EDGE B DAHLIA V87
CUTTING EDGE B DAYBREAK ETV V88
CUTTING EDGE W DESI ETV V88
CUTTING EDGE S DUSK ETV V89
CUTTING EDGE S DAZED ETV V88
CUTTING EDGE S DIVA ETV V88
CUTTING EDGE D DIANA ETV V87

LA RAINBOW BFLY DYNAMITE ETV 840003129321096
Genetic Conditions: *TM PT DT MT WT BH2T
PPR: -7 91%R PTAT: +0.5 95%R (04/21)
PTA: -916m -19f -10p +8NM\$ 97%R (MACE)

VOELKERS DURANGO SASHA 68148090
Genetic Conditions: PT DT MT WT BH2T
06/00 2E-E94 E94 E94 E94 E95 E93 (11/18) *CERT*
05/07 365d 2X 36860 6.8 2523 3.7 1361 DHIR
Lifetime: 1868d 153320m 7412f 5539p
*SR 3 YR OLD RES ALL AMERICAN 2016

TOP ACRES WIZDOM 68172482
Genetic Conditions: PT DT MT WT BH2T
PPR: -13 84%R PTAT: +0.5 89%R (04/21)
PTA: +133m -7f +0p -22NM\$ 92%R (GEN)

CUTTING EDGE T DELILAH 68147909
Genetic Conditions: PT DT MT WT BH2T
06/07 2E-E95 E94 E96 E94 E94 E95 (07/19)
Protein Plus
02/02 365d 2X 18950 4.5 857 3.6 688 DHIR
03/04 306d 2X 19450 5.0 978 3.9 766 DHIR
04/06 262d 2X 16670 4.9 812 3.8 636 DHIR
05/05 358d 2X 22270 4.9 1101 3.7 832 DHIR
06/05 365d 2X 32770 4.7 1554 3.6 1170 DHIR
Lifetime: 1743d 114130m 5495f 4250p
*AGED COW ALL AMERICAN 2019
*5 YR OLD ALL AMERICAN 2018
*SR 3 YR OLD ALL AMERICAN 2016
*SR 2 YR OLD ALL AMERICAN 2015
*SR BEST 3 FMLS MEMBER ALL AMERICAN 2018, 2017,
2016, 2015
*JR BEST 3 FMLS MEMBER ALL AMERICAN 2014

CONSIGNOR:
ACCLAIMED SWISS | EPWORTH IA | 563.451.2400

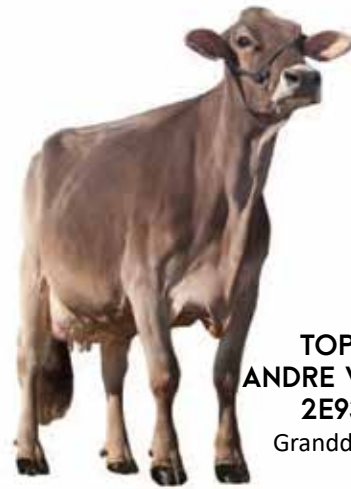

**TOP ACRES
ANDRE WHISPER ET
2E93/93MS**
Granddam of Lot 3



**WISP
3E95/95MS** **WIZARD
3E95/95MS**
* UNAN. ALL AMERICAN PROD OF DAM '16, '15, '13
Maternal Sisters to Bonanza Whisp

TOP ACRES BONANZA WHISP ET 2E93/93MS

5/04 365d 2x 35842m 6.2% 2251f 3.3% 1175p

All-American Jr. 2-Year-Old 2011 | Nominated All-American 5-Year-Old 2014

LOT 4 TOP ACRES CARTER WORTHY ETV

Fall Calf

REG: 840003219175709
DOB: 09/20/2020 TATTOO: 1627

VOELKERS TD CARTER *TM 68119645
Genetic Conditions: *TM PT DT WT BH2T
PPR: +38 97%R PTAT: +0.7 98%R (04/21)
PTA: +1035m +26f +19p +96NM\$ 99%R (MACE)
PTA PL: -0.4 SCS: +3.11 DPR: -2.5 SCE: +2.6
PTA LIV: -1.4
998 dau. av. 24890 4.1 1010 3.3 818
618 class. dau. av. FS:84.8 UDC:0.53 FLC:0.37

TOP ACRES BONANZA WHISP ET 68116092
06/07 2E-E93 E95 E91 E93 E95 E93 (10/15)
02/00 305d 2X 17940 5.4 976 3.4 611 DHIA
03/05 305d 2X 22930 7.1 1639 3.3 764 DHIA
05/04 305d 2X 31160 6.5 2028 3.3 1018 DHIA
* JR 2 YR OLD ALL AMERICAN 2011
* PROD OF DAM MEMBER ALL AMERICAN 2014
* 5 YR OLD NOM ALL AMERICAN 2014
* 5th 5 YR OLD INTERNATIONAL 2014
* 1st JR 2 YR OLD INTERNATIONAL 2011
* 2nd SPRING YRLG HFR OH STATE FAIR 2010

3rd Dam: TOP ACRES EJ WHIZZBANG 5E93 Cert.
5/04 365d 2x 27720 6.0 1670 3.6 985
8/00 365d 2x 28980 5.2 1505 3.5 1011
National Total Performance Winner, 1996
All American 1991, 1992, 1993, 1995

WEBSTER RIDGE TD ET *TM 193164
Genetic Conditions: *TM PT DT WT BH2T
PPR: +28 97%R PTAT: -0.2 98%R (04/21)
PTA: -251m +2f -15p +102NM\$ 98%R (MACE)

VOELKERS WNDRNT CARABELLA 68101970
Genetic Conditions: PT DT MT WT BH2T
04/00 E90 E92 E91 E90 E91 V88 (01/12) *CERT*
04/05 365d 2X 32300 4.2 1368 3.4 1106 DHIR

SCHERMA BLOOMING BIVER *TM 120094290070
Genetic Conditions: PT DT MT WT BH2T
SUPERIOR
PPR: +105 95%R PTAT: +0.6 97%R (12/20)
PTA: +430m +34f +36p +270NM\$ 98%R (MACE)

TOP ACRES ANDRE WHISPER ET 938574
Genetic Conditions: PT DT MT WT BH2T
06/02 2E-E93 E90 E95 E92 E93 E93 (02/11)
02/04 365d 2X 21220 4.9 1040 3.4 729 DHIR
05/07 305d 2X 27220 6.0 1627 3.6 969 DHIA
05/07 365d 2X 32941 5.8 1921 3.6 1174 DHIA
* WINTER HFR CALF NOM ALL AMERICAN 2005
* RES JR CHAMP SOUTHEAST NATIONAL 2006
* 1st WINTER YRLG HFR SOUTHEAST NATIONAL 2006
* 3rd WINTER YRLG HFR SPRING NATIONAL 2006
* 2nd WINTER HFR CALF SOUTHEAST NATIONAL 2005

4th Dam: MY T FINE WHISPER *TW 2E Cert.
4/01 365d 2x 25020 4.6 1145 3.8 947
Hon. Mention All American 4 Year Old, 1990
Res. All American 5 Year Old, 1991; Aged Cow, 1992

WHISP'S MATERNAL SISTERS::
TOP ACRES SUPREME WISP "3E95/95MS"
Reserve All American 5 Year Old, 2012
TOP ACRES SUPREME WIZARD ET "2E95/94MS"
7/05 365d 2x 35404 4.9 1737 3.5 1246
Unanimous All American Sr. 3 Yr. Old, 2013
All American Component Merit, 2017
Member AA Produce, 2013, '14, '15, '16
Grand Champion, International Show, 2017
Res. Grand Champion, Madison, 2013, 2015
TOP ACRES PS WHAZOO ET "E92/92MS"
National Total Performance Winner, 2014
TOP ACRES BONANZA WINZIT ET "E92/90MS"
TOP ACRES BONANZA WHISTA ET "E90/90MS"

CONSIGNOR:
WAYNE E SLIKER & CHRISTOPHER DURBIN
ST. PARIS, OH | 937.477.6304

W



TOP ACRES GARBRO WANDA ET E91/92MS
5TH GENERATION ALL-AMERICAN HONOREE
DONOR DAM OF LOT 5 & DAM OF LOT 6



ROUND HILL TALENT WILONA ET E90/91MS



ROUND HILL TALANT WISPER ET EX91/91MS

Western National Grand Champ Jr. Show



ROUND HILL BRAIDN WANITA V88/90MS | All-American

LOT 5 FOUR #1 FE IVF EMBRYOS
WANDA X DAREDEVIL

ALL FE SEXED IVF EMBRYOS
LOCATED AT TRANS OVA, MD

3rd Dam: TOP ACRES JETWAY WISH ET 2E91
5/04 365d 2x 30207 3.9 1211 3.3 1017
HON. MEN. ALL AMERICAN FALL HEIFER CALF, 2001
4th Dam: TOP ACRES EJ WHIZZBANG 5E93 Cert.
5/04 365d 2x 27720 6.0 1670 3.6 985
NATIONAL TOTAL PERFORMANCE WINNER, 1996
ALL AMERICAN 1991, 1992, 1993, 1995
5th Dam: MY T FINE WHISPER *TW 2E Cert.
RES. ALL AMERICAN 5 YEAR OLD, 1991; AGED COW, 1992

CONSIGNOR:
CINDY WARNER | FREDERICK MD
301.639.6887

HILLTOP ACRES B DAREDEVIL ET 840003012559129

Genetic Conditions: PT DT MT WT BH2T
PPR: -50 91%R PTAT: +0.8 96%R (04/21)
PTA: +237m -17f +1p -167NM\$ 97%R (MACE)
PTA PL: -2.2 SCS: +3.25 DPR: -2.6 SCE: +2.4
PTA LIV: -2.9
555 dau. av. 24589 4.0 993 3.3 823
320 class. dau. av. FS:84.0 UDC:1.03 FLC:0.49

TOP ACRES GARBRO WANDA ET 68130904

04/04 E91 E90 E91 E91 V88 E92 (12/14)
04/00 305d 2X 23790 4.7 1109 3.6 864 DHIR
05/00 305d 2X 17460 4.0 707 3.7 653 DHIR
05/00 330d 2X 18300 4.1 743 3.8 687 DHIR
* 4 YR OLD HM ALL AMERICAN 2014
* JR 3 YR OLD NOM ALL AMERICAN 2013
* 1st 5 YR OLD EASTERN NATIONAL 2015
* 3rd 4 YR OLD INTERNATIONAL 2014
* 1st 4 YR OLD EASTERN NATIONAL 2014
* 2nd 4 YR OLD SOUTHEAST NATIONAL 2014
* 5th JR 3 YR OLD INTERNATIONAL 2013
* 1st JR 3 YR OLD EASTERN NATIONAL 2013
* RES GRAND CHAMP EASTERN BS SHOW 2015

SHILOH JACKSON BRADY ET *TM 72341784

Genetic Conditions: PT DT MT WT BH2T
PPR: -33 86%R PTAT: +0.0 86%R (04/21)
PTA: +538m -12f +4p -87NM\$ 92%R (GEN)

HILLTOP ACRES BOSE DIXILAND ET 68154378

Genetic Conditions: PT DT MT WT BH2C
06/02 E92 E95 E91 V86 E90 E93 (10/19)
Protein Plus
04/05 365d 3X 47040 4.8 2235 3.6 1694 DHIR
Lifetime: 1677d 177050m 8701f 6544p

BLESSING MORT LAURA LEGACY 193906

Genetic Conditions: PT DT MT WT BH2C
E91
PPR: -82 98%R PTAT: +0.1 99%R (04/21)
PTA: -165m -13f -17p -334NM\$ 99%R (MACE)

ROUND HILL PRE WISHFUL ET 918994

Genetic Conditions: PT DT MT WT BH2T
06/10 2E-E91 E94 V88 E91 E93 E90 (10/09)
02/06 365d 2X 21990 4.5 984 3.5 767 DHIR
04/03 365d 2X 25840 4.7 1214 3.3 854 DHIR
* WINTER HFR CALF ALL AMERICAN 2003
* 1st WINTER HFR CALF CENTRAL NATIONAL 2003
* 1st WINTER HFR CALF EASTERN NATIONAL 2003
* 2nd WINTER HFR CALF OH STATE FAIR 2003
* 1st WINTER HFR CALF OH STATE SHOW 2003



ROUND HILL PRE WISHFUL ET 2E91
ALL-AMERICAN DAM OF LOT 5 & 6



CHAMPION VIEW WF HOP E93
Dam of Choice of Lots 24

LOT 6 ROUND HILL CARTER WINGS ET

Spring Yearling

REG: 840003142483704
DOB: 03/05/2020 TATTOO: 3520

3rd Dam: TOP ACRES JETWAY WISH ET E91
5/04 365d 2x 30207 3.9 1211 3.3 1017
HON. MEN. ALL AMERICAN FALL HEIFER CALF, 2001
4th Dam: TOP ACRES EJ WHIZZBANG 5E93 Cert.
5/04 365d 2x 27720 6.0 1670 3.6 985
NATIONAL TOTAL PERFORMANCE WINNER, 1996
ALL AMERICAN 1991, 1992, 1993, 1995
5th Dam: MY T FINE WHISPER *TW 2E Cert.
RES. ALL AMERICAN 5 YEAR OLD, 1991; AGED COW, 1992

CONSIGNOR:
CINDY WARNER | FREDERICK MD
301.639.6887

VOELKERS TD CARTER *TM 68119645
Genetic Conditions: *TM PT DT WT BH2T
PPR: +38 97%R PTAT: +0.7 98%R (04/21)
PTA: +1035m +26f +19p +96NM\$ 99%R (MACE)
PTA PL: -0.4 SCS: +3.11 DPR: -2.5 SCE: +2.6
PTA LIV: -1.4
998 dau. av. 24890 4.1 1010 3.3 818
618 class. dau. av. FS:84.8 UDC:0.53 FLC:0.37

TOP ACRES GARBRO WANDA ET 68130904
04/04 E91 E90 E91 E91 V88 E92 (12/14)
04/00 305d 2X 23790 4.7 1109 3.6 864 DHIR
05/00 305d 2X 17460 4.0 707 3.7 653 DHIR
05/00 330d 2X 18300 4.1 743 3.8 687 DHIR
* 4 YR OLD HM ALL AMERICAN 2014
* JR 3 YR OLD NOM ALL AMERICAN 2013
* 1st 5 YR OLD EASTERN NATIONAL 2015
* 3rd 4 YR OLD INTERNATIONAL 2014
* 1st 4 YR OLD EASTERN NATIONAL 2014
* 2nd 4 YR OLD SOUTHEAST NATIONAL 2014
* 5th JR 3 YR OLD INTERNATIONAL 2013
* 1st JR 3 YR OLD EASTERN NATIONAL 2013
* RES GRAND CHAMP EASTERN BS SHOW 2015

WEBSTER RIDGE TD ET *TM 0193164
Genetic Conditions: *TM PT DT WT BH2T
PPR: +28 97%R PTAT: -0.2 98%R (04/21)
PTA: -251m +2f -15p +102NM\$ 98%R (MACE)

VOELKERS WDRNT CARABELLA 68101970
Genetic Conditions: PT DT MT WT BH2T
04/00 E90 E92 E91 E90 E91 V88 (01/12) *CERT*
04/05 365d 2X 32300 4.2 1368 3.4 1106 DHIR

BLESSING MORT LAURA LEGACY 193906
Genetic Conditions: PT DT MT WT BH2C
E91
PPR: -82 98%R PTAT: +0.1 99%R (04/21)
PTA: -165m -13f -17p -334NM\$ 99%R (MACE)

ROUND HILL PRE WISHFUL ET 918994
Genetic Conditions: PT DT MT WT BH2T
06/10 2E-E91 E94 V88 E91 E93 E90 (10/09)
02/06 365d 2X 21990 4.5 984 3.5 767 DHIR
04/03 365d 2X 25840 4.7 1214 3.3 854 DHIR
* WINTER HFR CALF ALL AMERICAN 2003
* 1st WINTER HFR CALF CENTRAL NATIONAL 2003
* 1st WINTER HFR CALF EASTERN NATIONAL 2003
* 2nd WINTER HFR CALF OH STATE FAIR 2003
* 1st WINTER HFR CALF OH STATE SHOW 2003

LOT 7 CHOICE OF TWO SEPT. DAUGHTERS

Fall Calf

CHAMPION VIEW HAVINAHEYDAY ET

REG: 8400032018801472
DOB: 09/01/2020

CHAMPION VIEW SHESAHOTSHOT ET

REG: 8400032018801478
DOB: 09/03/2020

3rd Dam: CHMPON VW CHC CHP 5596 TWIN G+82
04/00 305d 3X 35820 3.3 1196 3.5 1239 DHIR
4th Dam: CHAMPION VIEW S ANNABELL G+83
03/02 347d 3X 30270 4.4 1344 3.3 1012 DHIR
3rd Dam: CHESTNUT HILL BANKER JOSIE VG87
02/00 305d 3X 21760 4.6 1009 3.2 701 DHIA

CONSIGNOR:
ELLIE G. WIDERMAN, | GETTYSBURG PA | 717.752.5871

CUTTING EDGE WOODY ETV *TM 68173214
Genetic Conditions: *TM *TD PT WT BH2T
PPR: +31 76%R PTAT: +0.7 79%R (04/21)
PTA: +207m +2f +4p +23NM\$ 84%R (GEN)
PTA PL: +0.4 SCS: +3.25 DPR: +0.3 SCE: +2.4
PTA LIV: +2.1
41 dau. av. 22210 4.2 932 3.4 753
22 class. dau. av. FS:83.6 UDC:0.91 FLC:0.06

CHAMPION VIEW WF HOP 68175132
04/09 E93 E94 E93 E92 E93 E93 (01/21)
02/00 365d 3X 30645 4.5 1380 3.3 1020 DHIR
03/03 340d 3X 29011 4.7 1378 3.5 1017 DHIR
04/04 235d 3X 26865 4.8 1271 3.2 851 RIP

HARTS THUNDER *TM 68113037
Genetic Conditions: *TM PT DT WT BH2T QUALIFIED
PPR: +79 96%R PTAT: +0.4 98%R (04/21)
PTA: +740m +11f +23p +170NM\$ 98%R (MACE)

TOP ACRES PEPPY WIZELLA 68155326
Genetic Conditions: PT DT MT WT BH2T
06/06 E94 E95 E97 E94 E94 E93 (12/19)
Lifetime: 1753d 119440m 5404f 4423p
3X ALL-AMERICAN NOMINEE

BROWN HEAVEN WINNINGFORMULA ET 107362998
Genetic Conditions: PT DT MT WT BH2T
PPR: -48 88%R PTAT: +0.4 92%R (04/21)
PTA: -442m -18f -17p -158NM\$ 94%R (MACE)

CHAMPION VIEW B HERSHEY 68156955
04/07 V86 E90 V87 +84 V87 +84 (02/18)
02/09 305d 3X 28880 3.6 1051 3.6 1047 DHIR
04/05 178d 3X 17090 3.6 622 3.3 559 DHIR



JENNINGS GAP S SHAMROCK
All-American Full Sister to Lot 8

LOT 8 JENNINGS GAP S SNAZZY ET

Spring Calf

REG: 68213503
DOB: 03/09/2021 TATTOO: J341

CUTTING EDGE SEAMAN *TM 68137657
Genetic Conditions: *TM PT DT WT BH2T
PPR: -39 94%R PTAT: +0.5 96%R (04/21)
PTA: +136m +5f +14p -144NM\$ 98%R (MACE)
PTA PL: -4.8 SCS: +3.25 DPR: -3.5 SCE: +4.9
PTA LIV: -2.7
734 dau. av. 23466 4.0 949 3.4 789
358 class. dau. av. FS:84.6 UDC:0.25 FLC:0.48

JENNINGS GAP DD STRAWBERRY 68144911
05/11 E92 E92 E93 E92 E92 (09/18)
02/07 342d 2X 17240 4.5 769 3.3 574 DHIR
03/10 365d 2X 20970 4.6 973 3.4 710 DHIR
05/02 365d 2X 29250 4.7 1371 3.4 980 DHIR
06/05 365d 2X 28970 4.3 1233 3.4 993 DHIR
Lifetime: 1785d 114440m 5218f 3937p

OLD MILL WDE SUPREME ET *TM 197920
Genetic Conditions: *TM PT DT WT BH2T
PPR: +10 97%R PTAT: +0.3 98%R (04/21)
PTA: +16m -1f -1p +27NM\$ 99%R (MACE)

ROSE LANE SHERRYS SHASTA 68123234
04/09 E93 E92 E96 E91 E91 E93 (07/13) *CERT*
03/03 365d 2X 30520 4.3 1325 3.6 1085 DHIR

FJEL-MAR JOEL DOUBL DARE ET*TM 68122123
Genetic Conditions: *TM PT DT WT BH2T
PPR: +72 88%R PTAT: +0.5 90%R (04/21)
PTA: +165m +21f +20p +191NM\$ 94%R (GEN)

HOODSTEAD DYN BLUEBERRY ET 941517
05/09 E90 E90 E92 E90 V88 V89 (07/11)
01/11 321d 2X 22430 4.3 974 3.3 740 DHIR
02/11 365d 2X 25260 4.3 1096 3.5 878 DHIR
04/02 345d 2X 28760 4.9 1403 3.5 1015 DHIR
05/03 305d 2X 23400 4.3 996 3.1 736 DHIR
07/00 130d 2X 10960 4.2 455 2.8 305 DHIR
Lifetime: 1753d 130240m 5823f 4331p

3rd Dam: HOODSTEAD JETWAY NABISCO ET V89
02/08 365d 2X 19430 4.5 876 3.4 655
* FALL YRLG HFR RES ALL AMERICAN 2003
4th Dam: HOODSTEAD VBSS NEW YEAR EX90
04/05 365d 2X 32200 4.2 1356 3.3 1074
* 2nd SR 2 YR OLD MD STATE SHOW 1996
5th Dam: HOODSTEAD IMPROVER NICOLETTE 3E90
08/00 351d 2X 28350 3.8 1084 3.5 1015
6th Dam: GARBRO JUBILANT NATASHA 2E90
04/04 313d 2X 20790 3.7 773 3.4 718
7th Dam: GARBRO KING NIKKI 2E90
04/04 365d 2X 20040 4.8 923 3.5 708

CONSIGNOR:
BILLIE JO (SWOPE) RHODES | CHURCHVILLE VA
540.292.9366



HOODSTEAD VIGOR PERFECTA 2E93

Dam of Lot 9



HOODSTEAD DOMINATE PANDA 2E91

Granddam of Lot 10 & 3rd Dam of Lot 9

LOT 9 HOODSTEAD RASTA PASTA ETV

Winter Calf

REG: 68211150
 DOB: 12/01/2020 TATTOO: 712
 Parent Average PPR: +56 PTAT: +0.5
 PA: +28m +15f +5p +173NM\$
3rd Dam: HOODSTEAD DOMINATE PANDA 2E91
 05/03 365d 2X 36730 4.5 1643 3.3 1213 DHIR
** JR BEST 3 FMLS MEMBER RES ALL AMERICAN 2002*
** 1st 5 YR OLD MD STATE SHOW 2007*
4th Dam: HOODSTEAD PRPHET POOH BEAR V88
 3/10 355d 2X 29940 4.6 1386 3.6 1092
 4/11 365d 2X 29970 4.5 1362 3.5 1057
5th Dam: ROUND HILL TRADITION PIXIE V85
 3/00 365d 2X 32530 3.1 996 3.3 1062
 4/03 365d 2X 32680 4.1 1326 3.4 1104
6th Dam: BO JOY EMORY PATTY V88/90MS
 3/01 304d 2X 21790 4.3 927 3.3 727

CONSIGNOR:
 HOODSTEAD FARM | MIDDLETOWN MD
 301.639.5972

JO-DEE ROYAL HILL RASTA ET 840003135087427
 Genetic Conditions: PT DT MT WT BH2T
 PPR: +10 64%R PTAT: +0.7 69%R (04/21)
 PTA: +15m -17f -2p -4NM\$ 67%R (GEN)
 PTA PL: +2.3 SCS: +3.09 DPR: +0.5 SCE: +2.4
 PTA LIV: +1.3
 0 dau. av.

HOODSTEAD VIGOR PERFECTA 68117738
 06/11 2E-E93 E95 E94 E93 E93 E91 (12/16)
 Protein Plus
 02/01 365d 2X 24170 6.1 1476 3.8 908 DHIR
 03/06 316d 2X 29070 6.3 1823 3.8 1106 DHIR
 04/09 365d 2X 35290 6.8 2388 4.1 1433 DHIR
 06/08 325d 2X 32880 6.4 2088 3.6 1186 DHIA
 07/08 365d 2X 36080 5.0 1803 3.9 1409 DHIR
 Lifetime: 2263d 206820m 12062f 7979p
** 4th SR 3 YR OLD EASTERN NATIONAL 2013*
** 4th SR 2 YR OLD EASTERN NATIONAL 2012*
** 1st COMP MERIT MD STATE SHOW 2017*
** 1st 5 YR OLD MD STATE SHOW 2015*
** 1st SR 3 YR OLD MD STATE SHOW 2013*
** 1st SR 2 YR OLD MD STATE SHOW 2012*
** 1st FUTURITY WINNER MD STATE SHOW 2012*

SCHAMAUN BS GORDON GLENN ET 120023664460
 Genetic Conditions: PT DT MT WT BH2T
 PPR: +27 94%R PTAT: +0.2 93%R (04/21)
 PTA: -96m +9f +12p -2NM\$ 94%R (MACE)

JO-DEE NEMO RISKY 68116761
 Genetic Conditions: PT DC MT WT BH2T
 09/03 2E-E94 E94 E93 E93 E95 (12/18)
 08/08 365d 2X 33740 4.1 1367 3.1 1058 DHIR
 Lifetime: 2532d 187270m 7033f 6034p
 MULTIPLE ALL-AMERICAN HONOREE

SUN-MADE VIGOR ET *TM 195618
 Genetic Conditions: *TM PT DT WT BH2T
 PPR: +52 99%R PTAT: +0.0 99%R (04/21)
 PTA: +27m -16f +3p +134NM\$ 99%R (MACE)

HOODSTEAD PKER PUDDLES TWIN 940873
 04/04 V86 V85 V88 V85 V86 V86 (01/10)
 02/09 365d 2X 23850 4.0 963 3.6 865 DHIR
 04/03 305d 2X 21610 4.3 937 3.5 752 DHIR
 05/07 143d 2X 12360 3.9 484 2.6 325 DHIR

LOT 10 HOODSTEAD CADENCE PENNY ETV

Jr. 2-Year-Old

REG: 68200304
 DOB: 06/01/2019 TATTOO: 708
 Parent Average PPR: +38 PTAT: +0.2
 PA: +548m +18f +13p +117NM\$
BRED: 10/07/20 TO
BROWN HEAVEN WINNINGFORMULA

Mat. Sister by Carter VG85/89MS @ 2Yr.

3rd Dam: HOODSTEAD PRPHET POOH BEAR V88
 3/10 355d 2X 29940 4.6 1386 3.6 1092
 4/11 365d 2X 29970 4.5 1362 3.5 1057
4th Dam: ROUND HILL TRADITION PIXIE V85
 3/00 365d 2X 32530 3.1 996 3.3 1062
 4/03 365d 2X 32680 4.1 1326 3.4 1104
5th Dam: BO JOY EMORY PATTY V88/90MS
 3/01 304d 2X 21790 4.3 927 3.3 727

CONSIGNOR:
 HOODSTEAD FARM | MIDDLETOWN MD
 301.639.5972

SHILOH BROOKINGS CADENCE ET *TM 071130650
 Genetic Conditions: PT DT MT WT BH2T
 Not Classified QUALIFIED
 PPR: +79 97%R PTAT: +0.6 98%R (04/21)
 PTA: +659m +26f +28p +218NM\$ 99%R (MACE)
 PTA PL: +1.7 SCS: +2.85 DPR: -1.6 SCE: +1.9
 PTA LIV: -1.3
 3700 dau. av. 25064 4.1 1036 3.4 845
 1780 class. dau. av. FS:84.2 UDC:0.45 FLC:-0.38

HOODSTEAD TOTAL PROMISE ET 68145681
 Genetic Conditions: PT DT MT WT BH2C
 04/00 V85 V87 V88 V88 V85 +82 (12/16)
 02/10 336d 2X 27840 6.6 1838 3.0 826 DHIR
 03/09 365d 2X 25040 3.9 971 3.3 829 DHIR
 04/10 312d 2X 30310 4.1 1245 3.2 965 DHIR
** WINTER YRLG HFR RES ALL AMERICAN 2014*
** 2nd WINTER YRLG HFR INTERNATIONAL 2014*
** 2nd WINTER YRLG HFR EASTERN NATIONAL 2014*
** 5th WINTER HFR CALF EASTERN NATIONAL 2013*
** 1st WINTER YRLG HFR MD STATE SHOW 2014*
** 2nd WINTER HFR CALF MD STATE SHOW 2013*

R N R PAYOFF BROOKINGS ET *TM 198772
 Genetic Conditions: *TM PT DT WT BH2C
 PPR: +50 98%R PTAT: +0.1 99%R (04/21)
 PTA: -50m +7f +13p +96NM\$ 99%R (MACE)

SUN-MADE SD WONDER BUFFY ET 68121630
 Genetic Conditions: PT DT MT WT BH2T
 04/04 V88 E90 V88 V88 V86 (08/14)
 04/03 279d 3X 35470 3.9 1369 3.4 1199 DHIR

SUNNYISLE TOTAL ET *TM 198777
 Genetic Conditions: *TM PT DT WT BH2C
 PPR: -69 95%R PTAT: +0.1 97%R (04/21)
 PTA: -175m -23f -20p -242NM\$ 98%R (MACE)
HOODSTEAD DOMINATE PANDA 907914
 07/04 2E-E91 E92 E90 E91 E90 E91 (04/09) *CERT*
 Protein Plus
 02/01 365d 2X 24790 4.3 1075 3.4 843 DHIR
 03/09 29d 2X 1750 4.3 76 3.5 61 DHIR
 05/03 365d 2X 36730 4.5 1643 3.3 1213 DHIR
 06/07 365d 2X 25610 4.0 1032 3.5 885 DHIR
 Lifetime: 1428d 105090m 4572f 3622p
** JR BEST 3 FMLS MEMBER RES ALL AMERICAN 2002*
** 5th WINTER YRLG HFR EASTERN NATIONAL 2003*
** 5th WINTER HFR CALF EASTERN NATIONAL 2002*
** 1st 5 YR OLD MD STATE SHOW 2007*
** 2nd SR 2 YR OLD MD STATE SHOW 2004*



**VOELKERS BROOK CARA
E92/90MS**

Dam of Lot 11

MATERNAL SISTER TO:

VOELKERS WNDT CHILLI PEPPER

VOELKERS TD CARTER

DAM OF:

KULP-TERRA CARTEL CATHY EX91

KULP-TERRA CASSANDRA EX91/93MS

KULP-TERRA ANIBAL CALUE-ET EX91



**CUTTING EDGE B STELLA
E92/92MS**

Granddam of Lot 12



**SCHULTE BROS JETWAY FRITZI
E90**

Dam of Lot 13

AUTUMN CREEK BROOK FRISKY E90

Maternal Sister to Lot 13

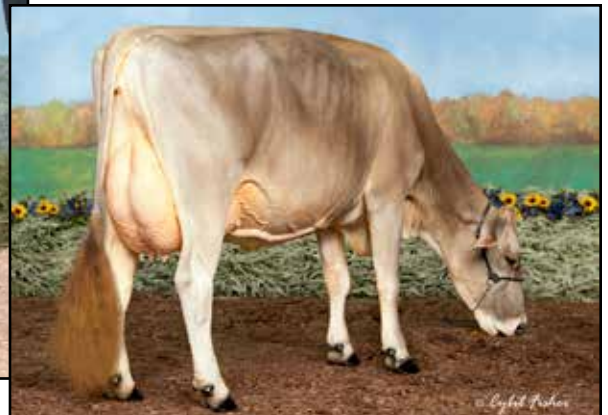

LOT 11 KULP-TERRA ELMSTAR CASS ETV

Fall Calf

REG: 840003220408349
 DOB: 09/17/2020 TATTOO: 1522
 Genetic Conditions: PT DT MT WT BH2T
 PPR: +100 59%R PTAT: +0.4 65%R
 PTA: +448m +38f +29p +258NM\$ 93%\$ (GEN) (04/21)

3rd Dam: VOELKERS MIGEL CANDID 2E94
 5/03 335d 2X 33090 5.1 1673 3.6 1189
 6/04 297d 2X 33460 4.8 1610 3.2 1066
 ALL-AMERICAN 5-YEAR-OLD 2009
 RES. INT. CH. SW NATIONAL 2007
 1ST 5-YEAR-OLD CENTRAL NATIONAL 2009

CONSIGNOR:
 DAVID & ANNE B. KULP & DAN & LAURA CHARD
 MANHEIM PA | 717.278.6399

ELMERS LENNOX ELMSTAR 120132233809
 Genetic Conditions: PT DT MT WT BH2T
 PPR: +137 61%R PTAT: +0.4 62%R (04/21)
 PTA: +338m +34f +21p +344NM\$ 64%R (GEN)
 PTA PL: +2.7 SCS: +2.94 DPR: +2.6 SCE: +1.8
 PTA LIV: +1.5
 0 dau. av.

VOELKERS BROOK CARA 68143522
 Genetic Conditions: PT DT MT WT BH2T
 08/04 E92 E92 E93 E92 E93 E90 (11/20) *CERT*
 02/05 298d 2X 14850 4.1 613 3.2 477 DHIR
 Protein Plus
 02/06 305d 2X 23300 4.4 1023 3.5 812 DHIR
 06/05 305d 2X 39880 4.5 1798 3.4 1345 DHIR
 Lifetime: 1249d 109220m 5143f 4028p

LENNOX 120119702885
 QUALIFIED
 PPR: +96 80%R PTAT: +0.7 77%R (04/21)
 PTA: -105m +19f +13p +259NM\$ 82%R (MACE)
ELMERS BIG STAR BELLA 120112131927
 G+84
 02/11 330d 2X 17729 4.0 714 3.4 608 DHIA

R N R PAYOFF BROOKINGS ET *TM 198772
 Genetic Conditions: *TM PT DT MT WT BH2C
 PPR: +50 98%R PTAT: +0.1 99%R (04/21)
 PTA: -50m +7f +13p +96NM\$ 99%R (MACE)
VOELKERS WNDRNT CARABELLA 68101970
 Genetic Conditions: PT DT MT WT BH2T
 04/00 E90 E92 E91 E90 E91 V88 (01/12) *CERT*
 02/03 364d 2X 20600 4.7 972 3.6 741 DHIR
 03/04 334d 2X 22510 4.2 951 3.3 741 DHIR
 04/05 365d 2X 32300 4.2 1368 3.4 1106 DHIR

LOT 12 PRIME TIME DYNAMITE SHELI ET

Spring Calf

REG: 68213220
 DOB: 003/18/2021 TATTOO: PT 72

3rd Dam: CUTTING EDGE JP STACY 3E92
 06/03 365d 2X 29540 4.2 1247 3.5 1039 DHIA
 Lifetime: 1984d 138080m 6086f 5090p
 * SR 3 YR OLD ALL AMERICAN 2014
 * SR 2 YR OLD NOM ALL AMERICAN 2013

4th Dam: CUTTING EDGE PREM SAGE 2E91
 02/01 322d 2X 20510 5.4 1104 3.6 744 DHIR
5th Dam: HILL-N-DALE CO SWALLOW ET 2E92
 05/08 305d 2X 26580 5.9 1562 3.9 1035 DHIR
 * SR 3 YR OLD ALL AMERICAN 2004

6th Dam: HILL-N-DALE JADE SPRINKLES ET V88
 2/05 305d 2x 19910 4.1 811 3.6 722
 NOMINATED ALL AMERICAN SR. 2 YR. OLD, 1997
 HON. MEN. ALL AMERICAN SR. 3 YR. OLD, 1998

7th Dam: HILL-N-DALE SPRINKLES G+81
 4/10 331d 2x 23520 3.8 902 3.7 861

CONSIGNOR:
 JOSHUA & LARRY GEIWITZ | MANHEIM PA | 724.944.8488

LA RAINBOW BFLY DYNAMITE ETV 840003129321096
 Genetic Conditions: *TM PT DT MT WT BH2T
 PPR: -7 91%R PTAT: +0.5 95%R (04/21)
 PTA: -916m -19f -10p +8NM\$ 97%R (MACE)
 PTA PL: +2.2 SCS: +2.69 DPR: -0.6 SCE: +1.9
 PTA LIV: -1.3
 742 dau. av. 22352 4.2 941 3.4 768
 290 class. dau. av. FS:83.4 UDC:1.17 FLC:0.34

CUTTING EDGE C SABRINA 68197529

8th Dam: BETTA VUE PERFORMER SARAH V86
 3/08 344d 2x 18040 4.1 736 3.7 662
9th Dam: BETTA VUE BURTON SANDY VG
 7/08 365d 2x 24810 4.4 1085 3.9 963

SHILOH BROOKNGS CADENCE ET *TM 71130650
 Genetic Conditions: PT DT MT WT BH2T QUALIFIED
 PPR: +79 97%R PTAT: +0.6 98%R (04/21)
 PTA: +659m +26f +28p +218NM\$ 99%R (MACE)

LA RAINBOW BFLY DELIGHT ET 840003012749336
 Genetic Conditions: PT DT MT WT BH2C
 06/03 E91 E90 E91 E90 E92 E92 (03/20)
 05/10 365d 3X 26130 3.7 961 3.1 814 DHIR

SHILOH BROOKNGS CADENCE ET *TM 71130650
 Genetic Conditions: PT DT MT WT BH2T QUALIFIED
 PPR: +79 97%R PTAT: +0.6 98%R (04/21)
 PTA: +659m +26f +28p +218NM\$ 99%R (MACE)

CUTTING EDGE B STELLA 68156109
 07/00 E93 E95 E94 E93 E93 E92 (06/20)
 02/00 302d 2X 17410 4.7 819 3.6 633 DHIR
 03/00 354d 2X 22560 4.8 1087 3.8 854 DHIR
 04/01 342d 2X 24790 5.1 1254 3.6 899 DHIR
 05/03 337d 2X 24970 5.6 1393 3.8 950 DHIR
 06/03 365d 2X 31670 3.9 1220 3.3 1050 DHIR
 Lifetime: 1738d 123760m 5877f 4475p
 * 1st JR 3 YR OLD SOUTHEAST NATIONAL 2016
 * 6th JR 3 YR OLD INTERNATIONAL 2016
 * 1st AGED COW EASTERN BS SHOW 2019
 * 1st 5 YR OLD EASTERN BS SHOW 2018
 * 1st JR 3 YR OLD NY STATE FAIR 2016

LOT 13 AUTUMN CREEK BNAZZA FRAN ET

Fall Calf

REG: 840003142483705
 DOB: 09/01/2020 TATTOO: 9120

3rd Dam: 3rd Dam: MORT TOWER FRISKY 3E94
 4/04 365d 2X 36640 5.3 1943 3.3 1224
 5/06 317d 2X 30970 3.3 1024 3.3 1012
 * NATIONAL TOTAL PERFORMANCE WINNER 2002
 * ALL-AMERICAN 2000, 2001, 2002
4th Dam: WE-GOTTA FRAGMENT FANCY TWIN E91
 6/10 365d 2X 24830 3.4 842 3.3 830
5th Dam: WE-GOTTA CONVINCER FARRAH 2E90
 6/04 365d 2X 28100 4.0 1115 3.2 909
6th Dam: WE-GOTTA FORWARD J FARRAH E90 Cert
 4/07 365d 2X 27050 3.9 1056 3.1 827

CONSIGNOR:
 CINDY WARNER & JEFF HUBBARD | FREDERICK MD | 301.639.6887

MORT LEGACY BONANZA *TM 197225
 Genetic Conditions: *TM PT DT MT WT BH2T
 PPR: -94 95%R PTAT: -0.1 97%R (04/21)
 PTA: -892m -29f -31p -277NM\$ 98%R (GEN)
 PTA PL: -0.9 SCS: +3.17 DPR: +0.1 SCE: +3.0
 PTA LIV: -0.6
 373 dau. av. 22605 4.1 938 3.3 751
 321 class. dau. av. FS:85.2 UDC:0.16 FLC:-0.02

SCHULTE BROS JETWAY FRITZI 68122722
 06/07 E90 E91 E90 E90 V89 V89 (12/16)
 02/01 305d 2X 17870 4.6 815 3.3 598 DHIR
 04/02 305d 2X 22910 4.6 1053 3.3 761 DHIA
 07/11 305d 2X 21590 4.6 1001 3.0 638 DHIA
 * 5th SPRING YRLG HFR EASTERN NATIONAL 2011
 * 2nd JR 3 YR OLD OH STATE SHOW 2013
 Maternal Sister to:
CUTTING EDGE ELITE FAYANN E90
 3/02 301d 2X 21038 3.9 830 3.2 679
 * ALL-AMERICAN JR. 3-YEAR-OLD 2014
 * INT. CHAMP. CENTRAL NATIONAL 2014

BLESSING MORT LAURA LEGACY 193906
 Genetic Conditions: PT DT MT WT BH2C E91
 PPR: -82 98%R PTAT: +0.1 99%R (04/21)
 PTA: -165m -13f -17p -334NM\$ 99%R (MACE)

MORT NOAH BOUQUET 891175
 12/06 2E-E94 E95 E93 E94 E94 E93 (07/12) *CERT*
 08/04 365d 2X 40270 4.0 1592 3.2 1271 DHIR
 Lifetime: 3203d 277970m 11454f 9781p

FOREST LAWN SIMON JETWAY ET(M) 185301
 Genetic Conditions: PT DT MC WT BH2T E90
 PPR: -113 99%R PTAT: +0.0 99%R (04/21)
 PTA: -416m -17f -23p -299NM\$ 99%R (MACE)

JERLAND STARBUCK FARGO ET 68102923
 04/10 E91 V88 E91 E90 E90 E92 (12/12)
 02/03 350d 2X 21050 4.0 841 3.5 735 DHIR
 03/03 365d 2X 21680 3.8 827 3.4 746 DHIR
 04/06 267d 2X 17760 4.0 714 3.4 603 DHIR
 * 4th 4 YR OLD EASTERN NATIONAL 2012
 * 1st SR 2 YR OLD ROYAL WINTER FAIR 2010
 * 1st SR 2 YR OLD IA STATE FAIR 2010
 * 1st BU SR 2 YR OLD IA STATE FAIR 2010



OLD MILL STARSKY LOVE ET 3E94

All-American Dam of Lot 14

OLD MILL P DELOTTIE 4E93

Granddam of Lot 14



LOT 14 ACCLAIMED RASTA INCESSE ETV

Spring Calf

REG: PENDING

DOB: 03/02/2021 TATTOO: 80

JO-DEE ROYAL HILL RASTA ET 840003135087427

Genetic Conditions: PT DT MT WT BH2T
 PPR: +10 64%R PTAT: +0.7 69%R (04/21)
 PTA: +15m -17f -2p -4NM\$ 67%R (GEN)
 PTA PL: +2.3 SCS: +3.09 DPR: +0.5 SCE: +2.4
 PTA LIV: +1.3

OLD MILL STARSKY LOVE ET 68111954

09/05 3E-E94 E92 E96 E95 E93 E94 (09/18) *CERT*

Protein Plus

02/04 311d 2X 21960 4.5 992 3.4 751 DHIR
 03/03 289d 2X 27850 4.5 1249 3.4 959 DHIR
 04/01 305d 2X 23300 4.7 1093 4.2 974 DHIR
 05/04 305d 2X 36480 5.0 1833 3.3 1201 DHIR
 06/09 305d 2X 36540 4.5 1646 3.2 1159 DHIR
 09/01 290d 2X 25250 4.0 1010 3.1 784 DHIR
 Lifetime: 2449d 215790m 9897f 7521p

* JR 3 YR OLD ALL AMERICAN 2012

* SR BEST 3 FMLS MEMBER HM ALL AMERICAN 2013

* COMP MERIT COW NOM ALL AMERICAN 2016, 2015

* NOM ALL AMERICAN 2014 & 2013

* 1st TOTAL PERF EASTERN NATIONAL 2015

SCHAMAUN BS GORDON GLENN ET 120023664460

Genetic Conditions: PT DT MT WT BH2T
 PPR: +27 94%R PTAT: +0.2 93%R (04/21)
 PTA: -96m +9f +12p -2NM\$ 94%R (MACE)

JO-DEE NEMO RISKY 68116761

Genetic Conditions: PT DC MT WT BH2T
 09/03 2E-E94 E94 E94 E93 E93 E95 (12/18)
 Lifetime: 2532d 187270m 7033f 6034p
 MULTIPLE ALL-AMERICAN HONOREE

OLD MILL TA STARSKY ET 197921

PPR: -63 92%R PTAT: -0.6 95%R (04/21)
 PTA: -1074m -24f -22p -152NM\$ 96%R

OLD MILL P DELOTTIE 883216

14/05 4E-E93 E93 E92 E94 E92 E93 (01/13)
 02/00 323d 2X 21530 3.7 797 3.3 703 DHIR
 02/11 365d 2X 20080 3.6 718 3.6 715 DHIR
 05/01 365d 2X 34850 4.0 1379 3.1 1082 DHIR
 07/00 365d 2X 33500 4.1 1362 3.3 1112 DHIR
 13/08 365d 2X 26930 5.0 1351 3.1 844 DHIR
 Lifetime: 2543d 193300m 7895f 6417p
 * 1st TOTAL PERF SOUTHEAST NATIONAL 2006
 * GRAND CHAMPION MD STATE SHOW 2004
 * RES JR CHAMP VA PDCA SHOW 1999
 * 1st COMP MERIT MD STATE SHOW 2013
 * 1st AGED COW MD STATE FAIR & SHOW 2004

3rd Dam: OLD MILL E LOTTI E90

3/04 352d 2x 23260 3.7 859 3.4 801
 ALL AMERICAN SPRING YEARLING, 1996

4th Dam: SAND ROCK G DOTTIE 5E

9/04 328d 2x 17070 4.3 727 3.8 652

5th Dam: SAND ROCK R JOLLY DEE 2E

8/02 365d 2x 19900 3.9 784 3.7 734
 1ST AGED COW, VIRGINIA PDCA SHOW, 1986

6th Dam: ROLLING KNOLLS JOLLY DEE 2E

5/01 365d 2x 15770 4.1 651
 ALL AMERICAN JUNIOR HEIFER CALF, 1975

CONSIGNOR:

ACCLAIMED SWISS | EPWORTH, IA | 563.451.2400



RAD-ICAL GOLIATH GOOD LUCK E91

All-American Dam of Lot 5



TOP ACRES PILOT GAIETY

OCS ET 2E92

3rd Dam of Lot 15

BO JOY ENSIGN GREDEL

5E94

5X Nominated Matriarch Lot 15



LOT 15 ROUND HILL HPP CART GIGI ETV

Winter Calf

REG: 840003142483711
DOB: 12/02/2020 TATTOO: 1220

3rd Dam: TOP ACRES PILOT GAIETY OCS ET 2E92

02/03 365d 2X 32020 2.9 943 3.2 1030 DHIR
05/06 305d 2X 27950 3.8 1073 2.9 819 DHIA
* PROD OF DAM MEMBER RES ALL AMERICAN 2011
* JR 2 YR OLD HM ALL AMERICAN 2007
* AGED COW NOM ALL AMERICAN 2011

4th Dam: BO JOY ENSIGN GREDEL 5E94

4/11 365d 2x 30190 4.6 1384 3.4 1039
* 5X ALL-AMERICAN NOMINEE
* GRAND CHAMPION, ROYAL WINTER FAIR, 1998

5th Dam: BO JOY EMORY GRETCHEN 2E93

4/02 305d 2x 20840 4.5 939 3.6 758
6/07 365d 2x 28440 4.4 1263 3.5 983
NOMINATED ALL AMERICAN AGED COW, 1999
RES. GRND CHAMPION, EASTERN NATIONAL, 1999

6th Dam: CHIC-A-WIL STYLISH GRACE V86

4/09 360d 2x 19870 4.4 880 3.6 710

7th Dam: CHIC-A-WIL QUICK 2E

9/02 354d 2x 22330 3.7 820

VOELKERS TD CARTER *TM 68119645
Genetic Conditions: *TM PT DT WT BH2T
PPR: +38 97%R PTAT: +0.7 98%R (04/21)
PTA: +1035m +26f +19p +96NM\$ 99%R (MACE)
PTA PL: -0.4 SCS: +3.11 DPR: -2.5 SCE: +2.6
PTA LIV: -1.4
998 dau. av. 24890 4.1 1010 3.3 818
618 class. dau. av. FS:84.8 UDC:0.53 FLC:0.37

RAD-ICAL GOLIATH GOOD LUCK 68174117

Genetic Conditions: PT DT MT WT BH2T
03/11 E91 E91 E93 E91 E91 E90 (11/19)
02/02 360d 2X 24230 4.8 1168 3.5 858 DHIR
03/08 308d 2X 21860 4.4 952 3.3 716 DHIR
* SR 2 YR OLD ALL AMERICAN 2018
* SR 3 YR OLD RES ALL AMERICAN 2019
* WINTER YRLG HFR NOM ALL AMERICAN 2017
* WINTER HFR CALF NOM ALL AMERICAN 2016
* RES JR CHAMP SOUTHEAST NATIONAL 2017
* 2nd SR 3 YR OLD INTERNATIONAL 2019
* 1st SR 2 YR OLD INTERNATIONAL 2018
* 1st WINTER YRLG HFR SOUTHEAST NATIONAL 2017
* 5th WINTER YRLG HFR INTERNATIONAL 2017

WEBSTER RIDGE TD ET *TM 193164
Genetic Conditions: *TM PT DT WT BH2T
PPR: +28 97%R PTAT: -0.2 98%R (04/21)
PTA: -251m +2f -15p +102NM\$ 98%R (MACE)

VOELKERS WNDRNT CARABELLA 68101970

Genetic Conditions: PT DT MT WT BH2T
04/00 E90 E92 E91 E90 E91 V88 (01/12) *CERT*
04/05 365d 2X 32300 4.2 1368 3.4 1106 DHIR

OLD MILL TRAY GOLIATH ET *TM 68122621

Genetic Conditions: *TM
E90
PPR: -25 84%R PTAT: +0.5 90%R (04/21)
PTA: +26m +6f -5p -100NM\$ 92%R

RAD-ICAL B GLAMOROUS ETV 8152385

04/05 V86 V85 V85 V85 V86 V86 (09/17)
02/08 365d 2X 19930 4.2 840 3.4 670 DHIR
04/00 237d 2X 15160 4.3 649 3.3 498 DHIR



**OLD MILL RL WONDER SIZZLE ET
2E92/93MS**

Dam of Lot 16 & 17



**OLD MILL E SNICKERDOODLE OCS
2E94**

Matriarch of Lot 16 & 17

LOT 16 GAST VET DYNAMITE SARA ETV

Spring Yearling

REG: 68208723

DOB: 05/29/2020 TATTOO: 37

FULL SISTER TO LOT 17

LOT 17 GAST VET DYM SEXATION ETV

Fall Calf

REG: 68208720

DOB: 09/03/2020 TATTOO: 44

LA RAINBOW BFLY DYNAMITE ETV 840003129321096

Genetic Conditions: *TM PT DT WT BH2T
PPR: -7 91%R PTAT: +0.5 95%R (04/21)
PTA: -916m -19f -10p +8NM\$ 97%R (MACE)
PTA PL: +2.2 SCS: +2.69 DPR: -0.6 SCE: +1.9
PTA LIV: -1.3
742 dau. av. 22352 4.2 941 3.4 768
290 class. dau. av. FS:83.4 UDC:1.17 FLC:0.34

SHILOH BROOKNGS CADENCE ET *TM 71130650

Genetic Conditions: PT DT MT WT BH2T QUALIFIED
PPR: +79 97%R PTAT: +0.6 98%R (04/21)
PTA: +659m +26f +28p +218NM\$ 99%R (MACE)

LA RAINBOW BFLY DELIGHT ET 840003012749336

Genetic Conditions: PT DT MT WT BH2C
06/03 E91 E90 E91 E90 E92 E92 (03/20)
05/10 365d 3X 26130 3.7 961 3.1 814 DHIR

3rd Dam: OLD MILL E COOKIE 2E90

04/03 365d 2X 26520 4.4 1167 3.7 972

NOM. ALL-AMERICAN 5-YEAR-OLD 1999

4th Dam: OLD MILL DOLLYS TAFFY VG87

4/03 313d 2X 19410 4.6 888 3.9 751

NOM. ALL-AMERICAN SPRING CALF 1990

NOM. ALL-AMERICAN JR. 2-YEAR-OLD 1992

5th Dam: OLD MILL DOLLY ANNE V87

4/00 305d 2x 20170 3.5 712 3.5 712

NOMINATED ALL AMERICAN SPRING CALF, 1987

OLD MILL RL WONDER SIZZLE ET 68113333

05/10 2E-E92 E90 E91 E92 E91 E93 (06/15)

02/05 343d 2X 31220 3.5 1079 3.1 981 DHIA

03/07 334d 2X 27885 3.3 928 3.3 912 DHIA

04/10 287d 2X 27390 3.2 872 3.3 906 DHIA

05/09 343d 2X 30430 3.5 1053 3.3 1011 DHIA

Lifetime: 1384d 121600m 4077f 3973p

* 5 YR OLD RES ALL AMERICAN 2014

* 4 YR OLD RES ALL AMERICAN 2013

* AGED COW HM ALL AMERICAN 2015

* SR BEST 3 FMLS MEMBER HM ALL AMERICAN 2013

* SUMMER YRLG HFR NOM ALL AMERICAN 2010

14 Excellent Maternal Sisters!

TOP ACRES C WONDERMENT ET *TM 196880

Genetic Conditions: *TM PT DT WT BH2C
E90

PPR: -4 98%R PTAT: +0.6 99%R (04/20)

PTA: +603m +19f +10p -74NM\$ 99%R (MACE)

OLD MILL E SNICKERDOODLE OCS 883215

15/01 5E-E94 E94 E94 E94 E94 E97 (11/13)

Protein Plus

06/09 365d 2X 33590 4.2 1418 3.6 1193 DHIR

09/06 365d 2X 31520 4.7 1482 3.4 1070 DHIR

12/01 277d 2X 14700 5.6 828 4.1 602 DHIR

13/07 326d 2X 21040 5.2 1098 3.8 796 DHIR

Lifetime: 3629d 261880m 12665f 9895p

* COMP MERIT COW ALL AMERICAN 2006, 2008 & 2009

* AGED COW ALL AMERICAN 2005

* 5 YR OLD ALL AMERICAN 2004

CONSIGNOR:

MICHAEL GAST DVM/GAST-VET | Purcellville, VA | 540.535.8431



DUBLIN-HILLS TREATS 2E94

2X All-American Granddam of Lot 18



RIEDLAND LEBRON FLORAL E94/94MS

Dam of Lot 19

LOT 18 RI-WI WOODY TIPSY ETV

Winter Calf

REG: 840003228919975
DOB: 12/07/2020 TATTOO: 9975

3rd Dam: DUBLIN-HILLS TWEETERS E90
06/11 356d 2X 28070 4.0 1117 2.9 821 DHIA
4th Dam: DUBLIN-HILLS TWEETY 2E90
07/01 302d 2X 23280 4.8 1111 3.1 727 DHIA
JR BEST 3 FMLS MEMBER NOM ALL AMERICAN 1998
5th Dam: DUBLIN HILLS DOTSON DEETY VG88
4/02 305d 2x 25820 4.3 1098 3.8 983
6th Dam: TOWPATH PRETUS FRAN 2E90
6/11 310d 2x 27670 4.7 1311 3.6 987
RES. GRAND CHAMPION, MARYLAND STATE SHOW, 1997

CONSIGNOR:
HANNAH J. (RISER) MYERS | GETTYSBURG PA | 717.752.5871

CUTTING EDGE WOODY ETV *TM 68173214
Genetic Conditions: *TM *TD PT WT BH2T
PPR: +31 76%R PTAT: +0.7 79%R (04/21)
PTA: +207m +2f +4p +23NM\$ 84%R (GEN)
PTA PL: +0.4 SCS: +3.25 DPR: +0.3 SCE: +2.4
PTA LIV: +2.1
41 dau. av. 22210 4.2 932 3.4 753
22 class. dau. av. FS:83.6 UDC:0.91 FLC:0.06

CUTTING EDGE HP F TRICIA ET 68164584
Genetic Conditions: PT DT MT WT BH2T
04/06 V86 E90 V85 E91 F68 E92 (04/19)
02/01 305d 3X 19470 4.1 792 3.5 677 DHIR
03/01 328d 3X 21460 4.2 900 3.4 725 DHIR
04/02 365d 3X 24850 4.0 1000 3.3 826 DHIR

HARTS THUNDER *TM 68113037
Genetic Conditions: *TM PT DT WT BH2T QUALIFIED
PPR: +79 96%R PTAT: +0.4 98%R (04/21)
PTA: +740m +11f +23p +170NM\$ 98%R (MACE)

TOP ACRES PEPPY WIZELLA 68155326
Genetic Conditions: PT DT MT WT BH2T
06/06 E94 E95 E97 E94 E94 E93 (12/19)
Lifetime: 1753d 119440m 5404f 4423p
3X ALL-AMERICAN NOMINEE

RIEDLAND CAMELOT FAUST ET *TM 199157
Genetic Conditions: *TM PT DT WT BH2T E90
PPR: -17 95%R PTAT: +0.6 97%R (04/21)
PTA: -640m -5f -20p -70NM\$ 98%R (GEN)

DUBLIN-HILLS TREATS 932485
Genetic Conditions: PT DT MT WT BH2T
09/00 2E-E94 E96 E93 E92 E93 E94 (07/13)
Protein Plus
03/09 337d 2X 25980 4.5 1180 3.7 967 DHIR
04/11 365d 2X 24090 4.7 1141 3.7 890 DHIR
06/10 359d 2X 33430 5.0 1657 3.7 1242 DHIR
07/10 365d 2X 24710 4.0 998 3.8 928 DHIR
Lifetime: 2044d 153910m 6951f 5739p
** COMP MERIT COW ALL AMERICAN 2011
* 4 YR OLD ALL AMERICAN 2008
* COMP MERIT COW HM ALL AMERICAN 2012
* 5 YR OLD HM ALL AMERICAN 2009
* AGED COW NOM ALL AMERICAN 2010*

LOT 19 BLESSINGMORTOSBORN C FAY ETV

Winter Calf

REG: 68211465
DOB: 12/10/2020 TATTOO: 026

3rd Dam: RIEDLAND DENMARK FLOSSIE ET E90
03/06 365D 3X 30170 3.6 1086 3.3 1006
4th Dam: KRUSES JETWAY FLOWER 2E90/92MS
04/10 365D 3X 25100 3.9 967 3.3 832
5th Dam: KRUSES GK JADE FANTASY VIX ET 4E94
06/02 365D 2X 26400 4.7 1242 3.9 1028
ALL AMERICAN AGED COW, 1995 | 18 EX DTRS
6th Dam: KRUSES BEAUTICIAN VIXIE 5E90
06/04 357D 2X 18680 4.6 857 3.3 617
ALL-AMERICAN 4 YR OLD 1981
7th Dam: KRUSES STRETCH VICKIE 2E90
04/03 317D 2X 17540 4.0 702

CONSIGNOR:
BLESSING FARM, REX MORT & BOB OSBORN | FT. WAYNE IN | 260.625.5705

VOELKERS TD CARTER *TM 68119645
Genetic Conditions: *TM PT DT WT BH2T
PPR: +38 97%R PTAT: +0.7 98%R (04/21)
PTA: +1035m +26f +19p +96NM\$ 99%R (MACE)
PTA PL: -0.4 SCS: +3.11 DPR: -2.5 SCE: +2.6
PTA LIV: -1.4
998 dau. av. 24890 4.1 1010 3.3 818
618 class. dau. av. FS:84.8 UDC:0.53 FLC:0.37

RIEDLAND LEBRON FLORAL 71613062
05/09 E94 E94 E93 E94 E93 E94 (06/18)
Protein Plus
02/01 270d 3X 17890 4.6 828 3.6 637 DHIR
03/00 304d 3X 20740 4.3 887 3.6 747 DHIR
04/00 365d 3X 32080 4.1 1328 3.7 1176 DHIR
05/05 365d 2X 30340 4.0 1216 3.5 1056 DHIR
06/10 365d 2X 25150 4.9 1222 3.6 907 DHIR
Lifetime: 1792d 133390m 5805f 4785p
** GRAND CHAMPION IN STATE FAIR 2018*

WEBSTER RIDGE TD ET *TM 193164
Genetic Conditions: *TM PT DT WT BH2T
PPR: +28 97%R PTAT: -0.2 98%R (04/21)
PTA: -251m +2f -15p +102NM\$ 98%R (MACE)

VOELKERS WNDRNT CARABELLA 68101970
Genetic Conditions: PT DT MT WT BH2T
04/00 E90 E92 E91 E90 E91 V88 (01/12) *CERT*
04/05 365d 2X 32300 4.2 1368 3.4 1106 DHIR

R N R SUPREME LEBRON *TM (W) 68118725
Genetic Conditions: *TM PT DT WC BH2T E90
PPR: -36 89%R PTAT: +0.3 93%R (04/21)
PTA: -994m -12f -32p -114NM\$ 94%R (GEN)

RIEDLAND FAUST FLOWER 65365740
05/03 2E-E91 E92 E90 E91 E90 E92 (08/14)
02/01 365d 3X 24060 4.1 987 3.6 860 DHIR
03/03 292d 3X 19210 4.5 871 3.8 729 DHIR
04/04 365d 3X 31460 4.3 1343 3.5 1102 DHIR
06/00 365d 3X 21550 3.9 845 3.6 782 DHIR
07/04 287d 3X 17880 4.0 714 3.6 643 DHIR
Lifetime: 1912d 128010m 5357f 4643p



TERRA ROSE GOTCHA SHANTEL 2E93

GRANDDAM OF LOT 20



KULP GEN STARBUCK SHANIA 4E94

2X ALL-AMERICAN 3RD DAM OF LOT 20

LOT 20 TERRA-ROSE CHISEL STELLA

Fall Calf

REG: 840003208028741
DOB: 09/06/2020

3rd Dam: KULP GEN STARBUCK SHANIA ET 4E94
5/08 365D 2X 30600 4.3 1330 3.2 990
ALL AMERICAN 5 YEAR OLD, 2005; AGED COW, 2006
4th Dam: SUN-MADE PATRICK STARDOM 2E90
5/04 365d 2x 25750 5.0 1277 3.7 964
5th Dam: GOLDEN SUN BILLY STARBRITE ET 3E
6/05 365d 2x 35410 3.9 1372 3.5 1249
6th Dam: TOP ACRES ELEGANT STARLITE ET 3E ELITE
9/05 365d 2x 34360 4.7 1618 3.6 1247
7th Dam: KILRAVOCK SNOW STORM 5E Elite
10/01 365d 2x 30210 4.1 1225 3.8 1152
NATIONAL TOTAL PERFORMANCE WINNER, 1981

CONSIGNOR:
ARIELLE CHARD | WOODSTOWN, NJ | 609.381.0376

KULP-TERRA AJ CHISEL ET *TM 68162843
Genetic Conditions: PT DT MT WT BH2T
PPR: +45 78%R PTAT: -0.1 83%R (04/21)
PTA: +254m +22f +19p +149NM\$ 86%R (GEN)
PTA PL: +0.8 SCS: +2.85 DPR: -0.5 SCE:
PTA LIV: -0.9
38 dau. av. 25372 4.0 1018 3.5 876
24 class. dau. av. FS:82.3 UDC:-1.01 FLC:-0.31

MISS TAN SASSY ETV 68178132
Genetic Conditions: PT DT MT WT BH2T
03/08 V86 V86 V87 +84 V85 V86 (11/19)
02/04 346d 2X 18240 3.9 709 3.4 623 DHIR
03/05 328d 2X 15520 4.2 652 3.5 536 DHIR

8th Dam: KILRAVOCK MIDNIGHT SNOW 5E
11/04 365d 2x 22050 4.2 931
MEMBER ALL AMERICAN PRODUCE, '71, '72, '73

HILLTOP ACRES ALI JACKSON 68137885
Genetic Conditions: PT DT MT WT BH2T
PPR: +2 95%R PTAT: -0.2 96%R (04/21)
PTA: +388m +0f +2p +35NM\$ 98%R (MACE)
VOELKERS BROOK CARA 68143522
Genetic Conditions: PT DT MT WT BH2T
08/04 E92 E92 E93 E92 E93 E90 (11/20) *CERT*
06/05 305d 2X 39880 4.5 1798 3.4 1345 DHIR

PIT-CREW WONDER TANBARK ET *TM 68122966
Genetic Conditions: *TM PT DT WT BH2T
PPR: -55 96%R PTAT: -0.3 97%R (12/20)
PTA: +585m +7f +15p -130NM\$ 98%R (MACE)

TERRA ROSE GOTCHA SHANTEL 953113
07/02 2E-E93 E94 E91 E92 E94 E93 (10/13)
02/04 305d 2X 18640 4.2 774 3.0 562 DHIR
03/11 305d 2X 18620 4.0 750 3.1 584 DHIR
05/07 305d 2X 21980 4.2 923 3.0 659 DHIR
08/05 305d 2X 20460 4.2 865 2.7 557 DHIA
Lifetime: 2296d 138700m 5992f 4456p

LOT 21 WIND MILL SPALDING HOMILY 2123

Winter Calf

REG: 68212585
DOB: 12/08/2020 TATTOO: 2123

BLESSING BOSEPHUS SPALDING 68196923
Parent Average PPR: +39 PTAT: +0.5
PA: +136m +23f +14p +116NM\$
PA: PL +0.5 SCS: +2.93 DPR: -1.7 SCE:
PA: LIV -2.7

WIND MILL GPS HOMEY 1936 68200199
02/01 +83 V85 V86 G75 +83 +83 (01/21)

JOBO WONDER BOSEPHUS ET *TM 68129318
Genetic Conditions: *TM PT DT WT BH2C
PPR: -13 97%R PTAT: +0.7 98%R (04/21)
PTA: +249m +38f +15p -19NM\$ 99%R (MACE)

BLESSING CLASSIQUE SPICE ET 937693
Genetic Conditions: PT DT MT WT BH2T
06/07 2E-E93 E94 E93 E92 E94 E92 (10/11) *CERT*
05/09 365d 2X 41290 4.9 2015 3.3 1369 DHIR
** NATIONAL HONOR ROLL 2009*

JTOP ACRES GPS ET *TM 68137668
Genetic Conditions: *TM PT DT WT BH2T
PPR: -26 93%R PTAT: +0.2 94%R (04/21)
PTA: -19m -12f -12p -55NM\$ 97%R (GEN)

WIND MILL TODD HEARTH 1496 68163228
04/08 +81 V85 +84 +84 G78 G78 (04/19)
01/11 339d 2X 24020 4.2 1016 3.1 752 DHIR
03/00 365d 2X 27290 4.7 1279 3.4 919 DHIR
04/04 334d 2X 30970 4.4 1377 3.1 974 DHIR

CONSIGNOR:
DENNIS & RONALD RAY DAUBERT | PINE GROVE PA | 570.640.8954



CUTTING EDGE CP SALLIE ET V88
Dam of Lot 22 | Granddam of Lot 23



RENEGADE TITANIUM SONYA ET E92/92MS
Granddam of Lot 22 | 3rd Dam of Lot 23

LOT 22 CUTTING EDGE C SHANNON

Sr. 2-Year-Old

REG: 68197536
DOB: 09/03/2018 TATTOO: M104

BRED AI 12/25/20 TO:
Top Acres Goldrush & Angus bull

**SELLS WITH 3 #1 FE IVF
CARTER EMBRYOS**
Embryos at Trans Ova, MD

3rd Dam: KULP-TERRA PILOT SHAZAM ET V89/92MS
05/00 362d 2X 27030 4.5 1215 3.6 982 DHIA
07/09 305d 2X 25850 4.5 1159 3.4 885 DHIA
* JR 2 YR OLD HM ALL AMERICAN 2008
* RES INT CHAMP WESTERN NAT CA 2008

CONSIGNOR:
DAVID SCHIRMER | GALENA MD | 443.480.2666

SHILOH BROOKNGS CADENCE ET *TM 071130650
Genetic Conditions: PT DT MT WT BH2T
Not Classified QUALIFIED
PPR: +79 97%R PTAT: +0.6 98%R (04/21)
PTA: +659m +26f +28p +218NM\$ 99%R (MACE)
PTA PL: +1.7 SCS: +2.85 DPR: -1.6 SCE: +1.9
PTA LIV: -1.3
3700 dau. av. 25064 4.1 1036 3.4 845
1780 class. dau. av. FS:84.2 UDC:0.45 FLC:-0.38

CUTTING EDGE CP SALLIE ET 68173232
03/05 V88 V88 V88 V88 E90 V87 (11/18)
02/01 337d 2x 19280 4.7 917 3.6 697
03/03 295d 2x 18932 5.1 965 4.1 776
* 1st JR 2 YR OLD NY STATE FAIR 2017

4th Dam: BLESSING PR SHIRLAN 3E93
05/00 365d 2X 31740 5.7 1804 3.5 1117
08/02 365d 2X 30440 5.2 1578 3.4 1041
* NATIONAL TOTAL PERFORMANCE 2000
* 5 YR OLD ALL AMERICAN 1998

4th Dam: BLESSING KOHL SHIRLEY 4E90
10/01 365d 2X 29630 4.7 1382 3.6 1070
5th Dam: BLESSING BEAUTICIAN KING SHIRL 2E
8/10 365d 2x 24430 4.1 1004 3.5 856

R N R PAYOFF BROOKINGS ET *TM 198772
Genetic Conditions: *TM PT DT WT BH2C
PPR: +50 98%R PTAT: +0.1 99%R (04/21)
PTA: -50m +7f +13p +96NM\$ 99%R (MACE)
SUN-MADE SD WONDER BUFFY ET 68121630
Genetic Conditions: PT DT MT WT BH2T
04/04 V88 E90 V88 V88 V88 V86 (08/14)
04/03 279d 3X 35470 3.9 1369 3.4 1199 DHIR

VOELKERS WNDT CHILLI PEPPER*TM 68120371
Genetic Conditions: *TM PT DT WT BH2T
PPR: -47 97%R PTAT: +0.7 98%R (04/21)
PTA: +79m +7f -6p -137NM\$ 99%R (MACE)

RENEGADE TITANIUM SONYA ET 68122188
Genetic Conditions: PT DT MT WT BH2T
04/04 E92 E92 E93 E92 E90 E92 (07/14)
03/02 305d 2X 20680 5.1 1054 3.9 804 DHIR
03/02 316d 2X 21370 5.0 1077 3.9 827 DHIR
04/03 305d 2X 21500 5.0 1084 3.7 796 DHIR
04/03 357d 2X 24140 5.1 1233 3.8 906 DHIR
* JR 3 YR OLD HM ALL AMERICAN 2013
* 4 YR OLD NOM ALL AMERICAN 2014
* 4th 4 YR OLD INTERNATIONAL 2014
* 2nd 4 YR OLD EASTERN NATIONAL 2014
* 2nd JR 3 YR OLD SOUTHEAST NATIONAL 2013

LOT 23 PAMPERED ACRES FNF SYDNEY ETV

Spring Calf

REG: PENDING
DOB: 03/02/2021 TATTOO: PA32

BROWN HEAVEN R FAST&FURIOUS ET 109109714
Genetic Conditions: PT DT MT WT BH2T
PPR: -2 80%R PTAT: +0.6 84%R (04/21)
PTA: +386m +3f -2p -53NM\$ 88%R (GEN)
PTA PL: -1.0 SCS: +3.06 DPR: -0.5 SCE: +3.1
PTA LIV: -0.2
72 dau. av. 24417 4.0 987 3.3 814
40 class. dau. av. FS:83.9 UDC:0.59 FLC:0.71

CUTTING EDGE C SHANNON 68197536
SELLS AS LOT 22

JO-DEE NEMO RICHARD ET 68155420
Genetic Conditions: PT DT MT WT BH2T
PPR: +22 95%R PTAT: +0.5 97%R (04/21)
PTA: +1089m -1f +13p -17NM\$ 98%R (MACE)

BROWN HEAVEN GLENN FANTASY 106157091
Genetic Conditions: PT DT MT WT BH2T
EX-97 CAN
05/11 365d 2X 35556 4.7 1658 3.4 1208 DHIA
Lifetime: 1748d 128519m 5710f 4770p
*MULTIPLE ALL-AMERICAN HONOREE

SHILOH BROOKNGS CADENCE ET *TM 71130650
Genetic Conditions: PT DT MT WT BH2T QUALIFIED
PPR: +79 97%R PTAT: +0.6 98%R (04/21)
PTA: +659m +26f +28p +218NM\$ 99%R (MACE)
CUTTING EDGE CP SALLIE ET 68173232
03/05 V88 V88 V88 V88 E90 V87 (11/18)
* 1st JR 2 YR OLD NY STATE FAIR 2017

CONSIGNOR:
DAVID SCHIRMER | GALENA MD | 443.480.2666



FROSTED SIEG WHYNOT ET V88/90MS
RES. ALL-AMERICAN GRANDDAM OF LOT 24



KULP-GEN EM DAFFODIL ET E91
MATRIARCH DAM OF LOTS 25 & 26 &
FAMILY MEMBER OF LOT 27

LOT 24 OLLIE WHY NOT ME

Winter Yearling

REG: 840003131233846
DOB: 12/02/2019 TATTOO: 3291

3rd Dam: TOP ACRES PEERLESS WYLA ET E91/94MS
06/02 305D 2X 23700 5.6 1339 3.4 805
LIFETIME 1756D 110910M 5272F 4005P
MEMBER RES. ALL-AMERICAN PROD OF DAM 1999
4th Dam: TOP ACRES EJ WHIZZBANG 5E93 Cert.
5/04 365d 2x 27720 6.0 1670 3.6 985
NATIONAL TOTAL PERFORMANCE WINNER, 1996
ALL AMERICAN 1991, 1992, 1993, 1995
5th Dam: MY T FINE WHISPER *TW 2E Cert.
RES. ALL AMERICAN 5 YEAR OLD, 1991; AGED COW, 1992

CONSIGNOR:
BARRETT YORK HEIZER | SNOW CAMP NC
336.516.8196

CUTTING EDGE WOODY ETV *TM 68173214
Genetic Conditions: *TM *TD PT WT BH2T
PPR: +31 76%R PTAT: +0.7 79%R (04/21)
PTA: +207m +2f +4p +23NM\$ 84%R (GEN)
PTA PL: +0.4 SCS: +3.25 DPR: +0.3 SCE: +2.4
PTA LIV: +2.1
41 dau. av. 22210 4.2 932 3.4 753
22 class. dau. av. FS:83.6 UDC:0.91 FLC:0.06

RANDOM LUCK WATCH ME WHIP ET
840003130960565
04/00 V88 V87 E90 V88 V87 V88 (12/19)
REC
* 1st WINTER HFR CALF KY STATE FAIR 2016

HARTS THUNDER *TM 68113037
Genetic Conditions: *TM PT DT WT BH2T
QUALIFIED
PPR: +79 96%R PTAT: +0.4 98%R (04/21)
PTA: +740m +11f +23p +170NM\$ 98%R (MACE)

TOP ACRES PEPPY WIZELLA 68155326
Genetic Conditions: PT DT MT WT BH2T
06/06 E94 E95 E97 E94 E94 E93 (12/19)
06/03 365d 2X 30990 4.2 1317 3.5 1071 DHIR
Lifetime: 1753d 119440m 5404f 4423p
3X ALL-AMERICAN NOMINEE

KRUSES JADE VISION 192196
Genetic Conditions: PT DT MT WT BH2T
E90
PPR: -33 93%R PTAT: +0.2 96%R (04/21)
PTA: -889m -21f -29p -102NM\$ 96%R (GEN)

FROSTED SIEG WHYNOT ET 961938
02/05 V88 V88 V89 V87 V86 E90 (02/10)
01/10 276d 2X 13830 4.6 634 3.8 519 DHIR
02/10 365d 2X 22440 3.5 790 3.4 768 DHIR
* YRLG IN MILK RES ALL AMERICAN 2009
* 1st YRLG IN MILK EASTERN NATIONAL 2009
* 1st YRLG IN MILK ROYAL WINTER FAIR 2009

LOT 25 KULP-GEN CHISEL DAISY

Winter Calf

REG: PENDING
DOB: 12/2020 TATTOO: K455
Parent Average PPR: +29 PTAT: +0.1
PA: +120m +15f +16p +65NM\$

3rd Dam: KULP-GEN PS DELICATE ET E90
03/09 309D 2X 17090 4.3 732 3.9 664
4th Dam: KULP GEN PRONTO DAINTY ET 2E91
Lifetime: 2217d 126340m 5107f 4579p
5th Dam: KULP-GEN EM DAFFODIL ET EX91
04/03 365d 2X 27710 5.8 1597 3.8 1058 DHIR
6th Dam: ROUND HILL PRESTN DAISY ET 2E91
07/08 365d 2X 30480 5.0 1527 3.6 1085 DHIR
Lifetime: 2450d 173480m 8860f 6436p

CONSIGNOR:
DAVID JOHN KULP | MANHEIM PA | 717.278.6399

KULP-TERRA AJ CHISEL ET *TM 68162843
Genetic Conditions: PT DT MT WT BH2T
PPR: +45 78%R PTAT: -0.1 83%R (04/21)
PTA: +254m +22f +19p +149NM\$ 86%R (GEN)
PTA PL: +0.8 SCS: +2.85 DPR: -0.5 SCE:
PTA LIV: -0.9
38 dau. av. 25372 4.0 1018 3.5 876
24 class. dau. av. FS:82.3 UDC:-1.01 FLC:-0.31

KULP-GEN SEAMAN DIZZY 68193661
02/05 119D 2X 6454 4.3 280 3.6 231 RIP
LAST TEST 60LBS. 4.1%F 3.6%P

HILLTOP ACRES ALI JACKSON 68137885
Genetic Conditions: PT DT MT WT BH2T
PPR: +2 95%R PTAT: -0.2 96%R (04/21)
PTA: +388m +0f +2p +35NM\$ 98%R (MACE)
VOELKERS BROOK CARA 68143522
Genetic Conditions: PT DT MT WT BH2T
08/04 E92 E92 E93 E92 E90 (01/20) *CERT*
06/05 305d 2X 39880 4.5 1798 3.4 1345 DHIR

CUTTING EDGE SEAMAN *TM 68137657
Genetic Conditions: *TM PT DT WT BH2T
PPR: -39 94%R PTAT: +0.5 96%R (04/21)
PTA: +136m +5f +14p -144NM\$ 98%R (MACE)
KULP-GEN ANIBAL DAZZLE ET 68179679
Genetic Conditions: PT DT MT WT BH2T
04/05 E90 E90 E90 E90 E91 E90 (01/21)
01/10 232d 2X 7780 4.4 340 3.7 290 DHIR
03/02 188d 2X 8360 4.7 389 4.0 336 DHIR
04/01 211d 2X 22030 5.4 1185 3.9 856 RIP

LOT 26 KULP-GEN DAVENPORT DAWN

Fall Calf

REG: 840003220408341
 DOB: 09/01/2020 TATTOO: 1514
 PPR: +74 61%R PTAT: +0.1 68%R
 PTA: -281m +12f -2p +175NM\$ 82%\$ (GEN)
 (04/21)

3rd Dam: KULP GEN PRONTO DAINTY ET 2E91
 Lifetime: 2217d 126340m 5107f 4579p
4th Dam: KULP-GEN EM DAFFODIL ET EX91
 04/03 365d 2X 27710 5.8 1597 3.8 1058 DHIR
5th Dam: ROUND HILL PRESTN DAISY ET 2E91
 07/08 365d 2X 30480 5.0 1527 3.6 1085 DHIR
 Lifetime: 2450d 173480m 8860f 6436p

HILLTOP ACRES CT DAVENPORT ET 68146682
 Genetic Conditions: PT DT MT WT BH2T
 PPR: +31 91%R PTAT: +0.4 93%R (04/21)
 PTA: +30m +14f -1p +100NM\$ 96%R (MACE)
 PTA PL: +1.1 SCS: +3.07 DPR: -0.3 SCE: +1.7
 PTA LIV: +0.7
 238 dau. av. 24139 4.2 1017 3.3 806
 153 class. dau. av. FS:83.9 UDC:0.89 FLC:-0.23

KULP-GEN ANIBAL DAZZLE ET 68179679
 Genetic Conditions: PT DT MT WT BH2T
 04/05 E90 E90 E90 E90 E91 E90 (01/21)
 01/10 232d 2X 7780 4.4 340 3.7 290 DHIR
 03/02 188d 2X 8360 4.7 389 4.0 336 DHIR
 04/01 211d 2X 22030 5.4 1185 3.9 856 RIP

VOELKERS TD CARTER *TM 68119645
 Genetic Conditions: *TM PT DT WT BH2T
 PPR: +38 97%R PTAT: +0.7 98%R (04/21)
 PTA: +1035m +26f +19p +96NM\$ 99%R (MACE)
HILLTOP ACRES V DOLLY ET 68104241
 Genetic Conditions: PT DT MT WT BH2C
 09/02 2E-E93 E92 E92 E93 E93 (06/17) *CERT*
 Lifetime: 2068d 179300m 8371f 6832p

SCHARZ BS VIGOR ANIBAL ET 120083025164
 Genetic Conditions: PT DT MT WT BH2T SUPERIOR
 PPR: +116 94%R PTAT: +0.5 95%R (04/21)
 PTA: +347m +8f +18p +269NM\$ 96%R (MACE)

KULP-GEN PS DELICATE ET 68130344
 Genetic Conditions: PT DT MT WT BH2T
 04/11 E90 E90 E93 V88 V88 E90 (06/15)
 02/10 294d 2X 14570 4.2 611 3.5 517 DHIR
 03/09 309d 2X 17090 4.3 732 3.9 664 DHIR
 04/09 208d 2X 13540 3.9 532 3.4 456 DHIR

CONSIGNOR:

DAVID JOHN KULP | MANHEIM PA | 717.278.6399

LOT 27 LAKE LANE WHIRL PENDING

Fall Calf

REG: PENDING
 DOB: 09/06/2020 TATTOO: L807

3rd Dam: LAKE LANE THRICE WONDER V88
 03/03 365D 2X 13205 4.0 523 3.1 404
4th Dam: KULP-GEN CHESTER ALICE G+81
 08/02 365D 2X 16528 3.6 693 3.1 5205
5th Dam: KULP-GEN CASPER DAPHNE E90
 04/02 365d 2X 25730 3.8 986 3.6 929 DHIR
6th Dam: ROUND HILL PRESTN DAISY ET 2E91
 07/08 365d 2X 30480 5.0 1527 3.6 1085 DHIR
 Lifetime: 2450d 173480m 8860f 6436p

TOP ACRES QS WHIRL ET 68172481
 V86
 Parent Average PPR: -24 PTAT: +0.3
 PA: -328m -20f -11p -111NM\$
 PA: PL -0.8

LAKE LANE PG WHIZZY 68173819
 03/02 +83 +83 V85 +82 +82 +83 (09/18)
 02/00 363d 2X 9180 3.8 345 3.1 281 DHIR

JOLAHOFS POLO JONGLEUR ET *TM 120027093693
 Genetic Conditions: *TM PT DT WT BH2T
 PPR: -75 94%R PTAT: -0.4 92%R (04/21)
 PTA: -821m -31f -22p -261NM\$ 97%R (MACE)

TOP ACRES PS WHAZOO ET 68116093
 04/11 E92 E90 E94 E92 E91 E92 (09/13)
 04/08 305d 2X 28790 5.3 1528 3.6 1033 DHIA
 Lifetime: 1491d 109160m 6372f 4007p
 * NATIONAL TOTAL PERFORMANCE 2014

JTOP ACRES PARTY GOLD ET 68126787
 E90
 PPR: -50 62%R PTAT: +0.2 68%R (04/21)
 PTA: -320m -25f -13p -178NM\$ 74%R

LAKE LANE AGENDA WHIFFLE 68139511
 05/05 V85 V87 V85 V87 +84 V85 (07/17)
 02/00 365d 2X 8960 5.0 449 3.2 288 DHIR
 03/04 356d 2X 8190 4.6 378 3.4 278 DHIR
 04/05 365d 2X 9740 3.6 347 3.4 336 DHIR

CONSIGNOR:

KENNETH L. LOHR, LAKE LANE BROWN SWISS | STOYSTOWN PA | 814.629.5512

LOT 28 WALNUT RIDGE FAMOUS RUBY

Spring Calf

REG: 68213208
 DOB: 03/01/2021 TATTOO: 349

3rd Dam: IDR PARKER RHEA OCS G+83
 3/08 2x 305 23260 4.4 1023 3.0 704
4th Dam:
5th Dam: WE-GOTTA FRAGMENT P FRILL EX90

BROWN HEAVEN R FAMOUS ET 109109715
 Genetic Conditions: PT DT MT WT BH2T
 PPR: -13 75%R PTAT: +0.4 74%R (04/21)
 PTA: +616m -4f +6p -89NM\$ 84%R (GEN)
 PTA PL: -1.7 SCS: +3.08 DPR: -1.1 SCE: +2.7
 PTA LIV: -1.1
 37 dau. av. 25709 4.0 1034 3.2 835
 12 class. dau. av. FS:85.9 UDC:0.14 FLC:1.10

CIE WALNUT RIDGE BO RANE 68190674
 Genetic Conditions: PT DT MT WT BH2T
 02/01 365d 2X 27450 5.7 1566 3.5 961 DHIA

JO-DEE NEMO RICHARD ET 68155420
 Genetic Conditions: PT DT MT WT BH2T
 PPR: +22 95%R PTAT: +0.5 97%R (04/21)
 PTA: +1089m -1f +13p -17NM\$ 98%R (MACE)
BROWN HEAVEN GLENN FANTASY 106157091
 Genetic Conditions: PT DT MT WT BH2T
 EX97 - CAN
 Lifetime: 1748d 128519m 5710f 4770p
 4X ALL-AMERICAN NOMINEE

JOBO WONDER BOSEPHUS ET *TM 68129318
 Genetic Conditions: *TM PT DT WT BH2C
 PPR: -13 97%R PTAT: +0.7 98%R (04/21)
 PTA: +249m +38f +15p -19NM\$ 99%R (MACE)

IE BROOK-LODGE TANBARK RHENA 68150061
 02/11 +83 V86 +81 +83 +82 +82 (11/15)
 3-06 2x 330d 21720 5.3 1112 3.3 715
 4-07 2x 243d 18280 5.9 1085 3.3 598 RIP

CONSIGNOR:

WALNUT RIDGE FARM, PAMELA H. MOSER | MIDDLETOWN MD | 240.367.7568



CUTTING EDGE TIT BEAUTY 2E91
Granddam of Lot 29



FOREST LAWN ANTHEM BUSY 3E94
3rd Dam of Lot 29



VALLIGROVE JETWAY NORA 2E93
All-American Matriarch of Lot 30



JO-DEE JAMES NEW YORK 2E91
Granddam of Lot 30



MEADOW HILL JETWAY ASHA 2E92
3rd Dam of Lot 31

LOT 29 BROOKFIELD DAREDEVIL BIANCA

Spring Calf

REG: PENDING
DOB: 03/01/2021 TATTOO: BF10

3rd Dam: FOREST LAWN ANTHEM BUSY 3E94
08/07 365d 2X 33420 4.3 1440 3.9 1296 DHIR
NATIONAL COW FOR ALL SEASONS 2009

6X ALL-AMERICAN NOMINEE

4th Dam: FOREST LAWN PREMIUM BIZET G+83
03/02 294d 3X 19290 3.8 731 3.0 574 DHIR

CONSIGNOR:

ELEANOR JILLIAN HARRISON | ALDIE VA | 703.771.7932

HILLTOP ACRES B DAREDEVIL ET 840003012559129

Genetic Conditions: PT DT MT WT BH2T
PPR: -50 91%R PTAT: +0.8 96%R (04/21)
PTA: +237m -17f +1p -167NM\$ 97%R (MACE)
PTA PL: -2.2 SCS: +3.25 DPR: -2.6 SCE: +2.4
PTA LIV: -2.9
555 dau. av. 24589 4.0 993 3.3 823
320 class. dau. av. FS:84.0 UDC:1.03 FLC:0.49

KULP-GEN CADENCE BEVERLY ET 840003151195026

Genetic Conditions: PT DT MT WT BH2T

SHILOH JACKSON BRADY ET *TM 72341784

Genetic Conditions: PT DT MT WT BH2T
PPR: -33 86%R PTAT: +0.0 86%R (04/21)
PTA: +538m -12f +4p -87NM\$ 92%R (GEN)

HILLTOP ACRES BOSE DIXILAND ET 68154378

Genetic Conditions: PT DT MT WT BH2C
06/02 E92 E95 E91 V86 E90 E93 (10/19)
05/11 365d 3X 45480 5.2 2353 3.5 1605 DHIR
Lifetime: 1677d 177050m 8701f 6544p

SHILOH BROOKNGS CADENCE ET *TM 71130650

Genetic Conditions: PT DT MT WT BH2T
PPR: +79 97%R PTAT: +0.6 98%R (04/21)
PTA: +659m +26f +28p +218NM\$ 99%R (MACE)

CUTTING EDGE TIT BEAUTY ET 68137246

06/05 2E-E91 E91 E91 E90 E91 E90 (02/18)
02/02 296d 2X 13460 4.3 580 3.3 442 DHIR
03/01 305d 2X 13750 4.8 655 3.6 497 DHIR
04/05 305d 2X 22880 5.1 1159 3.4 789 DHIR
05/10 305d 2X 15900 5.1 814 3.8 601 DHIR

LOT 30 GIESY HAVEN SHOTGUN NORA

Winter Calf

REG: 68213145
DOB: 12/03/2020 TATTOO: 310

3rd Dam: VALLIGROVE JETWAY NORA 2E93

07/02 365d 2X 36260 3.6 1306 3.2 1162 DHIR

* ALL AMERICAN 2002, 2007

* HM ALL AMERICAN 2004, 2006

4th Dam: TUOLUMNE ENSIGN NOEL 2E90

4/05 365d 2x 37880 3.6 1345 3.2 1206

TOTAL PERFORMANCE WINNER, WESTERN NAT'L, '01
3RD 5 YEAR OLD, WESTERN NATIONAL, 2001

CONSIGNOR:

ASHTON GIESY | TRUMANSBURG NY | 352.978.9083

LA RAINBOW SWEET SHOTGUN ETV 840003129321116

Genetic Conditions: PT DT MT WT BH2T
PPR: +67 64%R PTAT: +0.4 67%R (04/21)
PTA: +684m +31f +22p +203NM\$ 67%R (GEN)
PTA PL: +0.7 SCS: +2.95 DPR: -1.3 SCE: +2.0
PTA LIV: -0.9
0 dau. av.

IRIS BROOK PIN NAILED IT ET 68190517

03/00 V87 E90 V85 V86 V88 V87 (06/20)

READS DRIVER KANNON *TM 68123683

Genetic Conditions: *TM PT DT WT BH2T
PPR: +106 95%R PTAT: -0.3 97%R (04/21)
PTA: +727m +52f +31p +357NM\$ 98%R (MACE)

LA RAINBOW SWEET SILK ETV 840003012749362

Genetic Conditions: PT DT MT WT BH2T
05/04 E91 E93 E91 V88 V89 E91 (10/20) *CERT*
03/07 365d 2X 26890 5.3 1425 3.5 929 DHIR

JO-DEE TROOPER KINGPIN *TM 68127537

Genetic Conditions: *TM PT DT WT BH2T
PPR: -12 86%R PTAT: +0.1 89%R (04/21)
PTA: -791m -8f -14p -84NM\$ 92%R (GEN)

JO-DEE JAMES NEW YORK ET 68119951

06/03 2E-E91 E94 E90 E91 V89 E90 (03/16)
02/03 365d 2X 19560 4.3 847 3.4 667 DHIR
03/06 365d 2X 21040 4.4 926 3.5 728 DHIR
05/03 365d 2X 26660 4.4 1182 3.0 795 DHIR

LOT 31 MEADOW HILL STX JOEL ASHLEY

Winter Calf

REG: 840003205609860 **A2A2**
DOB: 02/05/2021 TATTOO: 195

3rd Dam: MEADOW HILL JETWAY ASHA 2E92/92MS

05/11 305D 3X 28130 3.7 1027 912

*2ND JR 3 YR OLD EASTERN NATIONAL 2007

4th Dam: MEADOW HILL JADE ALICE 4E93

05/07 305D 3X 27950 3.4 938 3.2 886

ALL-AMERICAN NOMINEE

5th Dam: MEADOW HILL TITAN AGATHA 3E90

03/03 365D 2X 22790 3.5 797 3.7 832

LIFETIME 2258D 135870M 4907F 4880P

6th Dam: MEADOW HILL KALE AGGIE EX90

7th Dam: ANNIE MARAUDER ANNIE EX90

RED BRAE DAA ACE JOEL *TM 196150

Genetic Conditions: *TM PT DT WT BH2T
V86
PPR: +33 97%R PTAT: -0.3 97%R (04/21)
PTA: +493m +9f +22p +56NM\$ 98%R (MACE)
PTA PL: -1.2 SCS: +2.93 DPR: -1.3 SCE: +2.7
PTA LIV: +1.7
3901 dau. av. 23342 3.9 918 3.3 777
1896 class. dau. av. FS:83.7 UDC:-0.39 FLC:0.19

MEADOW HILL SEAMAN ARLENE 68177689

02/09 V86 V88 V86 +83 V86 V85 (04/19)

02/08 344d 2X 21476 3.9 826 3.3 715

R HART CHRSTNS ACE ET *TM (D) 190202

Genetic Conditions: *TM PT DC WT BH2T V89
PPR: +22 98%R PTAT: -0.7 99%R (04/21)
PTA: -417m -7f -6p +30NM\$ 99%R (MACE)

RED BRAE DAA PRELUDE JODI 894227

05/03 2E-E90 E92 V88 E92 V86 E90 (03/05) *CERT*
04/09 343d 2X 22140 3.9 860 3.5 780 DHIR

CUTTING EDGE SEAMAN *TM 68137657

Genetic Conditions: *TM PT DT WT BH2T
PPR: -39 94%R PTAT: +0.5 96%R (04/21)
PTA: +136m +5f +14p -144NM\$ 98%R (MACE)

MEADOW HILL PARKER ARIA 68138588

03/08 V86 V86 V85 V88 V86 V86 (10/15)
03/01 365d 2X 27910 3.5 975 3.2 902 DHIR
04/04 262d 2X 21190 4.0 854 3.0 644 DHIR

CONSIGNOR:

JEREMY & REBECCA DAUBERT | DAYTON VA | 540.705.4627



PA LYN-LEIGH JP TIPPER ET V87

Granddam of Lot 32



SAVAGE-LEIGH TIPSTER ET 2E93

All-American 3rd Dam of Lot 32

LOT 32 GIESY MANOR DRAKE TIPSTER

Fall Calf

REG: 68213144
DOB: 09/29/2020 TATTOO: 309

3rd Dam: SAVAGE-LEIGH TIPSTER ET 2E93
04/11 365d 2X 36400 3.7 1359 3.1 1146 DHIR
Lifetime: 1515d 125690m 5098f 4046p
* FALL YRLG HFR ALL AMERICAN 2000
* SR BEST 3 FMLS MEMBER ALL AMERICAN 2003
* PROD OF DAM MEMBER ALL AMERICAN 2003
* SR 3 YR OLD RES ALL AMERICAN 2002
* FALL HFR CALF RES ALL AMERICAN 1999
* 4 YR OLD NOM ALL AMERICAN 2003
* SR 2 YR OLD NOM ALL AMERICAN 2001

CONSIGNOR:
DIAMOND RULE LIVESTOCK, LLC
DELAND FL | 352.978.9083

CUTTING EDGE B DRAKE ETV 68188641
Genetic Conditions: PT DT MT WT BH2C
PPR: +30 64%R PTAT: +0.8 68%R (04/21)
PTA: +257m +31f +15p +140NM\$ 67%R (GEN)
PTA PL: -0.2 SCS: +2.79 DPR: -4.0 SCE:
PTA LIV: -3.5
0 dau. a

IRIS BROOK T TIP TAP ET 68213007

4th Dam: GS FLJ TIPPY ET 2E94
08/00 365d 2X 33720 3.9 1316 3.1 1046 DHIR
Lifetime: 1508d 125410m 5298f 4312p
* FALL YRLG HFR ALL AMERICAN 1998
* FALL HFR CALF ALL AMERICAN 1997
* SR BEST 3 FMLS MEMBER ALL AMERICAN 2005
* 4 YR OLD RES ALL AMERICAN 2001
* AGED COW NOM ALL AMERICAN 2005

JOB WONDER BOSEPHUS ET *TM 68129318
Genetic Conditions: *TM PT DT WT BH2C
PPR: -13 97%R PTAT: +0.7 98%R (04/21)
PTA: +249m +38f +15p -19NM\$ 99%R (MACE)
CUTTING EDGE T DELILAH 68147909
Genetic Conditions: PT DT MT WT BH2T
06/07 2E-E95 E94 E96 E94 E94 E95 (07/19)
06/05 365d 2X 32770 4.7 1554 3.6 1170 DHIR
* 2X SUPREME CHAMPION WDE

CUTTING EDGE THUNDER *TM 68121893
Genetic Conditions: *TM PT DT WT BH2T
PPR: -4 94%R PTAT: +0.2 96%R (04/21)
PTA: -473m -13f -12p +22NM\$ 97%R (MACE)

PA LYN-LEIGH JP TIPPER ET 957247
02/09 V87 +81 V88 V86 V85 V89 (09/09)
06/09 365d 2X 18760 4.0 757 3.2 605 DHIR
* 2nd SR 2 YR OLD NY STATE FAIR 2009

LOT 33 TRI-J TEQUILA PENDING

Winter Calf

REG: PENDING
DOB: 12/29/20 TATTOO: 557

3rd Dam: SCHALLEYS ALIBABA BUBBLELIS V86
04/05 326d 2X 31630 4.2 1340 3.3 1036 DHIR

CONSIGNOR:
ZANE SLICK | EDINBURG PA | 724.658.7915

COZY NOOK CARTER TEQUILA ET*TM 68156279
Genetic Conditions: PT DT MT WT BH2T
PPR: +37 90%R PTAT: +0.2 91%R (04/20)
PTA: +415m +15f +13p +117NM\$ 96%R (MACE)
PTA PL: +1.1 SCS: +2.92 DPR: -0.6 SCE: +4.0
PTA LIV: -1.6
456 dau. av. 24236 4.1 1002 3.3 803
110 class. dau. av. FS:82.5 UDC:-0.22 FLC:0.57

HAZLETTS A-DUDE BALLISTIC 68175041
04/09 +84 V88 V88 +84 G78 +83 (01/21)

VOELKERS TD CARTER *TM 68119645
Genetic Conditions: *TM PT DT WT BH2T
Not Classified
PPR: +64 96%R PTAT: +0.8 98%R (04/20)
PTA: +1040m +26f +19p +91NM\$ 98%R (MACE)
COZY NOOK ALLOY TEQUILA ET 68119149
Genetic Conditions: PT DT MT WT BH2T
09/02 2E-E92 E92 E92 E92 E93 E92 (06/19)
06/06 341d 2X 29510 4.3 1256 3.6 1064 DHIR
Lifetime: 2429d 190350m 8416f 6972p

MEADOW HILL VICTOR A-DUDE 68166206
Genetic Conditions: PT DT MT WT BH2T
PPR: -40 65%R PTAT: +0.4 70%R (04/21)
PTA: -788m -19f -16p -167NM\$ 69%R (GEN)

HAZLETTS SOLUTION BAMBI 68151126



GENESIS EVEN VICTORIA ET 3E93
 Dam of Sun-Made Vigor ET & 6th Dam of Lot 34 & 35

LOT 34 LAKE LANE HILTONS JIFFY

Spring Calf

REG: PENDING
 DOB: 03/27/2021 TATTOO: L816

3rd Dam: ECHO HILL COSMOS VENUS V87
 8/01 365d 2X 13613 4.2 576 3.3 456
4th Dam: KULP GEN CHAMP VALCARY ET V85
 3/06 305d 2X 16520 3.6 598 3.4 569
5th Dam: GENESIS DOMINATE VEVA 2E90
 3/11 365d 2X 28340 4.8 1365 3.4 977
6th Dam: GENESIS EVEN VICTORIA ET 3E93
 6/05 365d 2X 36530 4.3 1558 3.7 1348
Dam of Sun-Made Vigor ET
7th Dam: GENESIS PRESTON VERONICA 2E90
 CERT Superior Brood Cow

CONSIGNOR:
 KENNETH LOHR/LAKE LANE BROWN SWISS
 STOYSTOWN, PA | 814.629.5512

JO-LANE DARIO HILTON ET *TM 74300971
 Genetic Conditions: *TM PT DT WT BH2T
 PPR: +104 84%R PTAT: +0.2 79%R (04/21)
 PTA: +51m +31f +20p +331NM\$ 94%R (GEN)
 PTA PL: +4.5 SCS: +2.83 DPR: +0.4 SCE: +1.8
 PTA LIV: +0.8
 231 dau. av. 24502 4.4 1066 3.5 858
 18 class. dau. av. FS:83.1 UDC:0.12 FLC:0.72

LAKE LANE PG JEZ 68173826
 02/09 +81 +81 +81 G78 +80 +81 (09/18)
 02/01 215d 2X 6313 3.3 211 3.0 187 RIP

8th Dam: VICTORY ACRES TRAD VIVIAN ET V85
9th Dam: VICTORY ACRES EMORY VANNA 3E
 Superior Brood Cow
10th Dam: VICTORY ACRES B RAY VALERIE *TW V87
11th Dam: VICTORY ACRES MAT VICTORIA 5E
12th Dam: TROTWOOD VICTOR FAITH 5E

SWITZERTALS PYSLI DARIO ET *TM 68156800
 Genetic Conditions: PT DT MT WT BH2T
 PPR: +159 91%R PTAT: -0.7 91%R (04/21)
 PTA: +984m +38f +40p +494NM\$ 96%R (MACE)

JO-LANE CADENCE HILARY ET 73278604
 Genetic Conditions: PT DT MT WT BH2T
 04/05 E90 E90 E90 V88 E90 E90 (08/18)
 03/09 365d 3X 39190 5.0 1968 3.6 1428 DHIR

TOP ACRES PARTY GOLD ET 68126787
 E90
 PPR: -50 62%R PTAT: +0.2 68%R (04/21)
 PTA: -320m -25f -13p -178NM\$ 74%R

LAKE LANE AGENDA VESPER 68144821
 04/09 +83 +84 +84 V85 +82 +83 (07/17)
 02/00 365d 2X 8780 4.3 376 3.1 275 DHIR
 03/02 335d 2X 11840 4.3 511 3.3 392 DHIR
 04/03 365d 2X 13590 4.1 561 3.2 431 DHIR
 05/05 118d 2X 5080 4.2 212 3.0 150 RIP

LOT 35 LAKE LANE W JAZZY

Winter Yearling

REG: 68205482
 DOB: 12/16/2019 TATTOO: L798

3rd Dam: ECHO HILL COSMOS VENUS V87
 8/01 365d 2X 13613 4.2 576 3.3 456
4th Dam: KULP GEN CHAMP VALCARY ET V85
 3/06 305d 2X 16520 3.6 598 3.4 569
5th Dam: GENESIS DOMINATE VEVA 2E90
 3/11 365d 2X 28340 4.8 1365 3.4 977
6th Dam: GENESIS EVEN VICTORIA ET 3E93
 6/05 365d 2X 36530 4.3 1558 3.7 1348
Dam of Sun-Made Vigor ET
7th Dam: GENESIS PRESTON VERONICA 2E90
 CERT Superior Brood Cow

CONSIGNOR:
 KENNETH LOHR/LAKE LANE BROWN SWISS
 STOYSTOWN, PA | 814.629.5512

TOP ACRES QS WHIRL ET 68172481
 V86
 Parent Average PPR: -24 PTAT: +0.3
 PA: -328m -20f -11p -111NM\$
 PA: PL -0.8

LAKE LANE PG JEZ 68173826
 02/09 +81 +81 +81 G78 +80 +81 (09/18)
 02/01 215d 2X 6313 3.3 211 3.0 187 RIP

8th Dam: VICTORY ACRES TRAD VIVIAN ET V85
9th Dam: VICTORY ACRES EMORY VANNA 3E
 Superior Brood Cow
10th Dam: VICTORY ACRES B RAY VALERIE *TW V87
11th Dam: VICTORY ACRES MAT VICTORIA 5E
12th Dam: TROTWOOD VICTOR FAITH 5E

JOLAHOFS POLO JONGLEUR ET *TM 120027093693
 Genetic Conditions: *TM PT DT WT BH2T
 PPR: -75 94%R PTAT: -0.4 92%R (04/21)
 PTA: -821m -31f -22p -261NM\$ 97%R (MACE)

TOP ACRES PS WHAZOO ET 68116093
 04/11 E92 E90 E94 E92 E91 E92 (09/13)
 04/08 305d 2X 28790 5.3 1528 3.6 1033 DHIA
 Lifetime: 1491d 109160m 6372f 4007p
 * NATIONAL TOTAL PERFORMANCE 2014

TOP ACRES PARTY GOLD ET 68126787
 E90
 PPR: -50 62%R PTAT: +0.2 68%R (04/21)
 PTA: -320m -25f -13p -178NM\$ 74%R

LAKE LANE AGENDA VESPER 68144821
 04/09 +83 +84 +84 V85 +82 +83 (07/17)
 02/00 365d 2X 8780 4.3 376 3.1 275 DHIR
 03/02 335d 2X 11840 4.3 511 3.3 392 DHIR
 04/03 365d 2X 13590 4.1 561 3.2 431 DHIR
 05/05 118d 2X 5080 4.2 212 3.0 150 RIP



NORTHKILL CREEK GIDGIT
Maternal Family Member to Lots 34 & 35

LOT 36 NORTHKILL CREEK GABI

Spring Calf

REG: 68212797
DOB: 03/02/2021 TATTOO: 782
Parent Average PPR: +87 PTAT: -0.1
PA: +1468m +39f +34p +191NM\$

BMG LUST GET LUCKY ET *TM 68170100
Genetic Conditions: PT DT MT WT BH2T SUPERIOR
PPR: +159 91%R PTAT: +0.0 95%R (04/21)
PTA: +2743m +63f +62p +341NM\$ 96%R (MACE)
PTA PL: -1.1 SCS: +3.11 DPR: -1.6 SCE: +2.9
PTA LIV: -0.8
452 dau. av. 27848 3.9 1094 3.2 898
209 class. dau. av. FS:83.5 UDC:0.29 FLC:-0.17

NORTHKILL CREEK GIA 68198977
02/00 38D 2X 1891 4.5 85 3.3 63 RIP

3rd Dam: NORTHKILL CREEK GAB V88
04/01 262D 2X 19210 3.6 691 2.9 562

CONSIGNOR:
HANNAH N. BALTHASER | BERNVILLE PA | 610.488.6389

HURAY 935830301
Genetic Conditions: PT DT MT WT BH2T
PPR: +171 96%R PTAT: -0.9 96%R (04/21)
PTA: +1466m +42f +41p +410NM\$ 96%R (GEN)

HARTS LADY LUST ET 68123589
Genetic Conditions: PT DT MT WT BH2T
05/08 E90 E94 E93 E90 V87 E90 (08/15) *CERT*
02/01 365d 3X 37330 4.2 1580 3.3 1226 DHIR
* NATIONAL HONOR ROLL 2013 & 2012

VOELKERS TD CARTER *TM 68119645
Genetic Conditions: *TM PT DT WT BH2T
PPR: +38 97%R PTAT: +0.7 98%R (04/21)
PTA: +1035m +26f +19p +96NM\$ 99%R (MACE)

NORTHKILL CREEK GIZMO 71689105
04/05 V85 V88 V87 V85 +84 +84 (07/17)
01/11 329d 2X 16330 4.4 716 3.5 571 DHIR
03/00 243d 2X 19320 4.0 782 3.3 637 DHIR
04/00 254d 2X 18550 4.4 822 3.2 597 DHIR
04/11 251d 2X 18270 4.4 795 3.2 580 DHIR

LOT 37 NORTHKILL CREEK GRACIOUS

Winter Calf

REG: 68212563
DOB: 12/01/2020 TATTOO: 773
Parent Average PPR: +34 PTAT: +0.5
PA: -197m +1f +3p +95NM\$

LA RAINBOW BFLY DYNAMITE ETV 840003129321096
Genetic Conditions: *TM PT DT MT WT BH2T
PPR: -7 91%R PTAT: +0.5 95%R (04/21)
PTA: -916m -19f -10p +8NM\$ 97%R (MACE)
PTA PL: +2.2 SCS: +2.69 DPR: -0.6 SCE: +1.9
PTA LIV: -1.3
742 dau. av. 22352 4.2 941 3.4 768
290 class. dau. av. FS:83.4 UDC:1.17 FLC:0.34

NORTHKILL CREEK GILLIAN 68197420
1-11 2x 129 9093 4.1 374 3.0 273 RIP

3rd Dam: NORTHKILL CREEK GIZMO V85
03/00 243d 2X 19320 4.0 782 3.3 637 DHIR
4th Dam: NORTHKILL CREEK GAB V88
04/01 262D 2X 19210 3.6 691 2.9 562

CONSIGNOR:
RANDY W. BALTHASER | BERNVILLE PA | 610.488.6389

SHILOH BROOKNGS CADENCE ET *TM 71130650
Genetic Conditions: PT DT MT WT BH2T QUALIFIED
PPR: +79 97%R PTAT: +0.6 98%R (04/21)
PTA: +659m +26f +28p +218NM\$ 99%R (MACE)

LA RAINBOW BFLY DELIGHT ET 840003012749336
Genetic Conditions: PT DT MT WT BH2C
06/03 E91 E90 E91 E90 E92 E92 (03/20)
05/10 365d 3X 26130 3.7 961 3.1 814 DHIR

JOBO VIGOR BUSH ET *TM 68129315
Genetic Conditions: *TM PT DT MT WT BH2T
PPR: +63 97%R PTAT: +0.4 97%R (04/21)
PTA: +559m +15f +18p +170NM\$ 99%R (MACE)

NORTHKILL CREEK GOBLIN 68183269
02/05 V86 V86 V86 +84 +84 V87 (04/19) *CERT*
02/01 332d 2X 20500 3.8 785 3.1 632 DHIR
03/03 130d 2X 11480 4.8 546 2.9 337 RIP



Live Online Bidding
Internet Bidding Available at
www.cowbuyer.com

Watch and Bid online in Real Time

- Registration is required. Please register at least one (1) hour prior to sale time at www.cowbuyer.com
- High Speed Internet is required. Slower speed will not permit you to bid and keep pace in real time.
- Term: Purchasing online constitutes a legal contract and promise for payment of purchases. All purchases must be paid within FIVE (5) days of sale date and prior to load out or delivery of cattle purchased.
- Cowbuyer LLC is a service provider and is not responsible for the activity or inactivity of any technology, Internet connection at the sale site, or connection and technology of the bidders.

For questions or information, contact:

Aaron Ray Tompkins, 336.363.4639, atompkin@vt.edu

SEMEN SELLING

MICHAEL KUNKLE, JONESTOWN, PA - 717.269.8829

UNITS	BULL	UNITS	BULL
5	VOELKERS CHILLI PEPPER 7BS843	4	BRIDGE VIEW COMBO 151BS40
5	BLESSING TEX BRAIDEN 7BS900	7	TOP ACRES SLIKER 36BS010
5	FOREST LAWN SIMON JETWAY 1BS106	10	TOP ACRES GPS 507BS861 (SEXED)
7	BLESSING LAURA LEGACY 54BS339	3	NORVIC LIASONS BEAUTICIAN BS17 (AMPS)
10	FOREST LAWN TJJ RHYTHM 151BS13	8	LAR-LE STRETCH TITAN 1BS67

Bring your tank - Semen will be at the sale!

*The Maryland Brown Swiss Association would like
to "thank" the following sponsors....*

PROMISELAND FEEDS

FARMERS CO-OP

SOUTHERN STATES - LARRY REMSBURG

MID-MARYLAND DAIRY VETERINARIANS

SKID LOADER FURNISHED BY MESSICK FARM EQUIPMENT

**We will have some very special items in the Jr. Fun Auction!
Art, Furniture & much, much MORE!**

Buyers in attendance are expected to make payment before loading animals. Absentee bidders will have **10 days** to make payment or a late fee will be assessed.

Checks can be sent to:

Emily Heffner
10943 Mapleville Road
Hagerstown, Maryland 21742
240.344.6399

or

Cindy Warner
7417 Round Hill Rd.
Frederick, MD 21702
301.639.6887

INDEX

Consignor	Animal	Special	Tattoo	Lot
Acclaimed Swiss	ACCLAIMED RASTA INCENSE ETV		80	14
Acclaimed Swiss	ACCLAIMED SECRET DREAMS ETV		81	3
Balthase, Hannah	NORTHKILL CREEK GABI		782	36
Balthase, Randy	NORTHKILL CREEK GRACIOUS		773	37
Blessing Farm, Mort & Osborn	BLESSINGMORTOSBORN C FAY ETV		26	19
Chard, Arielle	TERRA ROSE CHISEL STELLA			20
Daubert, Dennis & Ronald Ray	WIND MILL SPALDING HOMILY 2123		2123	21
Daubert, Jeremy & Rebecca	MEADOW HILL STX JOEL ASHLEY		195	31
Diamond Rule Livestock LLC	GIESY MANOR DRAKE TIPSTER		309	32
Gast, Mike	GAST VET DYM SEXATION ETV		44	17
Gast, Mike	GAST VET DYNAMITE SARA ETV		37	16
Geiwitz, Brody	PRIME TIME DYNAMITE SHELI		PT72	12
Giesy, Ashton	GIESY HAVEN SHOTGUN NORA		310	30
Harrison, Eleanor	BROOKFIELD DAREDEVIL BIANCA		BF10	29
Heizer, Brittany	OLLIE WHY NOT ME		3291	24
Hood, Scott	HOODSTEAD CADENCE PENNY ETV		708	10
Hood, Scott	HOODSTEAD RASTA PASTA ETV		712	9
Hubbard & Warner	AUTUMN CREEK BNAZAN FRAN ET		9120	13
Kulp & Chard	KULP-TERRA ELMSTAR CASS ETV		1522	11
Kulp, David	KULP-GEN CHISEL DAISY		K455	25
Kulp, David	KULP-GEN DAVENPORT DAWN		1514	26
Lohr, Kenneth	LAKE LANE HILTON JIFFY		L816	34
Lohr, Kenneth	LAKE LANE W JAZZY		L798	35
Lohr, Kenneth	LAKE LANE WHIRL PENDING		L807	27
Main & Manion	CUTTING EDGE A RUBY	EMBRYO		1
Main & Manion	CUTTING EDGE T DELILAH	EMBRYO		1
Main & Manion	TOP ACRES PEPPY WIZELLA	EMBRYO		1
Moser, Pam	WALNUT RIDGE FAMOUS RUBY		349	28
Myers, Hannah	RI-WI WOODY TIPSEY ET		9975	18
Rhodes, Billie Jo	JENNINGS GAP S SNAZZY ET			8
Schirmer, David	CUTTING EDGE C SHANNON		M104	22
Schirmer, David	SCHIRMER FAST&FURIOUS IVF			23
Slick, Zane	TRI-J TEQUILA PENDING			33
Sliker, Wayne E.	TOP ACRES CARTER WORTHY ET		1627	4
Warner, Cindy	ROUND HILL CARTER WINGS ET		3520	6
Warner, Cindy	ROUND HILL HPP CART GIGI ETV		1220	15
Warner, Cindy	TOP ACRES GARBRO WANDA ET	EMBRYO		5
Widerman, Joy	CHAMPION VIEW HAVINAHEYDAY ET	CHOICE		7
Widerman, Joy	CHAMPION VIEW SHESAHOTSHOT ET	CHOICE		7

Terms and Conditions

TERMS: The terms are cash or check on sale day payable to Maryland Brown Swiss Association in U.S. funds unless other arrangements are made with the consignor prior to the sale. All payments must be made to the clerk of the sale and no release of animals will be given until satisfactory settlement has been made. The guarantees listed below shall be offered by the seller only after payment terms have been met by the purchaser.

BIDS: The highest bidder shall be the buyer. In case of dispute, the animals shall again be put up for advance bids and if there be no advance bid, the animal shall be sold to the person from whom the auctioneer accepted the last bid. Every animal is pledged to absolute sale and by-bidding is prohibited. Every animal must be transferred to the new owner and may not be transferred back to the seller, except at the discretion of the recording society concerned.

EXPORT TRANSACTIONS: Prospective buyers or agents must make satisfactory agreement regarding health tests and requirements with the consignor and/or sale's management prior to the sale. Failure to do so shall make the buyer responsible for all health tests. Any special terms of payment must be cleared with the sale's management prior to the sale.

RISK: All animals are at the purchaser's risk as soon as struck off, but will be cared for free of charge for a reasonable length of time. Purchasers must make arrangements for care of their purchase if not removed within 24 hours following the sale. Separate agreement must be approved on export cattle. All animals are at the consignor's risk prior to selling in the event of fire or other mishap. All semen and embryos sold shall immediately become the buyer's property and risk as soon as struck off. Shipping assistance will be given; however, no risk on loss is assumed by the sale's management.

CERTIFICATES OF REGISTRY AND TRANSFER: Each animal which is cataloged, offered, and sold as registered shall be recorded in the Herdbook of the Brown Swiss Cattle Breeders' Association of the U.S.A. The sale management shall be responsible that every animal be transferred within 30 days to the purchaser at the seller's expense, such transfer to be recorded on the Certificate of Registry by the Secretary of the Association. The following suffixes have been added to the names of animals designated by the Brown Swiss Cattle Breeders' Association of the U.S.A. as abnormality carriers or non-carriers as may apply. (W); (S); (M) - known Weaver, Spiderleg or SMA carrier determined by identification of affected offspring. (CW); (CS); (CM) - a confirmed Weaver, Spiderleg or SMA animal through diagnosis by an approved laboratory. (W*); (S*); (M*) - Weaver, Spiderleg or SMA carrier determined by DNA testing at a confidence level of 90% or above. *TW; *TS; *TM - Weaver, Spiderleg or SMA non-carrier determined by DNA testing at a confidence level of 90% or above.

SHIPPING: Assistance will be given in loading and shipping animals, but no risk is assumed by the sale's management or seller.

WARRANTIES:

- (1) The seller warrants clear title to the animal and right to sell the same.
- (2) Unless otherwise noted in the catalog or announced from the auction stand, each animal is sold as sound. All udder guarantees will cease when the cattle are loaded for removal from the barn.
- (3) **BULLS:** Are sold as being able to serve and settle after reaching 14 months of age. The buyer is expected to provide reasonable care and feeding. Should the bull prove to be a non-breeder, the buyer shall notify the seller within four months after the bull reaches 14 months of age. The seller shall then have six months to prove the bull to be a breeder. In no case shall the seller be responsible for more than the selling price.

FEMALES: Any female pregnant when sold or that has freshened with 90 days prior to the date of the sale is by that fact considered a breeder. Should any other female not pregnant when sold fail to become pregnant within six months of sale date, or if less than 15 months old when sold, by the time she reaches the age of 21 months, after having been bred to a bull known to be a breeder and after having been treated by a licensed veterinarian, the matter shall be reported in writing to the seller within two weeks of the aforementioned times. The seller will then have the privilege of six months time in which to prove the animal a breeder before refunding the purchase price. Females bred when sold are presumed to be pregnant, but pregnancy is not guaranteed. The seller makes no warranty that females announced safe in calf will deliver live calves, or that they will carry calves full term, nor does he guarantee that the calf carried will not be mummified. In no case shall the seller be responsible for more than the sale price of the animal.

- (4) Above warranties cease when the animal is disposed of by the original purchaser.
- (5) Transportation charges on all animals subject to adjustment shall be paid by shipper.
- (6) The Breeding Warranty is eliminated if a female is flushed or super-ovulated following the sale.

HEALTH CERTIFICATES: Official health certificates will be provided to the purchaser of each animal. Results of any future health tests are not guaranteed. The seller and sale management hereby notify buyers that, according to the State of Wisconsin ATCP Rule 10.21, all animals are sold as originating from a maximum risk paratuberculosis herd. The seller and sale management can not be held liable.

ERRORS: The material in this catalog has been carefully edited. If any errors or omissions are discovered, they will be announced, such announcements to take precedence over the matter of print in this catalog. Neither the editors of the catalog, the sale's management nor the consignors can assume any responsibility for any errors or omissions in the catalog.

ACCIDENTS: The Sale Manager, auctioneers and owners are not in any way responsible for the condition of the grounds nor the behavior of the animals and disclaim any liability in the event of personal accident or property loss.

RESPONSIBILITY: The consignor will represent and be responsible for his animals. In no case, however, will the consignor be responsible for any damages beyond the selling price of the animals. Wayne E. Sliker/dba/Modern Associates, sale manager, assumes no responsibility, acting only as an agent, but will endeavor to protect the interests of both buyer and seller.

NOTES

Catalog by

Sacher
GRAPHICS

cheri.oechsle@gmail.com | 419.605.2838

CINDY WARNER
7417 ROUND HILL RD
FREDERICK, MD 21702

FIRST CLASS MAIL

Please bring this catalog and a friend with you!