



**Celebrate Summer Sale**  
**Thursday, July 22, 2021**  
**11:00 AM EDT**

**Hosted by:**  
**Swisslane Farms**  
**Alto, MI**



Thursday,  
July 22, 2021  
11:00AM EDT

Sale Hosted by **Swisslane Farms, Alto, Michigan**  
\*Auction will take place at the Dairy Discovery event space.  
\*All live lots housed at Swisslane Farms, Alto, MI



*View/bid online in Real Time  
at [www.cowbuyer.com](http://www.cowbuyer.com)*

\*Bidders must pre-register & be pre-approved.

\*Contact Aaron Tompkins if you need assistance at 336-363-4639

**Sales Staff**

Jason Lamoreaux...616-822-0101  
-Auctioneer

Daniel Brandt..... 717-821-1238  
-Pedigrees

Mike Berby..... 219-608-1339

Eric Westendorp...269-838-9975

Tom Oesch..... 616-889-5018

Chad Griffith..... 513-543-2315

**Terms of Sale:** Cash or good check sale day. Cattle purchased by an agent or a member of the sale staff on buyers behalf should be settled for by priority mail payment or money wire. For all other terms and conditions refer to the Holstein Association Terms and Conditions page in this catalog.

**Directions:** (GPS address: 12877 84th SE, Alto, MI 49302) I-96 to Exit 52 South to 84th Street, continue approx. 1 mile to Farm. Sale on south side of the road. Watch for sale signage.

**Sale Managed By:**

**Sale Host:**

**LAMOREAUX**  
AUCTION & REAL ESTATE

**Jason Lamoreaux**

11628 Old Belding Rd, Belding, MI 48809  
616-822-0101



**Swisslane Farms**

12877 84th SE  
Alto, MI 49302  
616-889-5018



**BGP Frazzled Sioux-ET**

1-11 305 27980 4.2 1176 3.2 903

(Descendants sell as Lots 1 and 28-37)

**LOT 1  
IVF Session**

*\*Buyer is purchasing rights to control the next IVF session(s). Buyer is guaranteed IVF sessions until a minimum of 8 #1 or #2 IVF embryos are produced. Embryo grades are determined at the time of transfer if fresh embryos or at time of freezing if freezing is requested by buyer. Buyer keeps all resulting embryos from these controlled IVF sessions. Buyer is responsible for all costs of the aspiration and mating sire decisions.*

**Dam of IVF Session:**

**Ms BGP Zazzle Sioux 1325-ET**

3215337562 99%RHA-I  
Born 1/17/21 4/21 PTA +2951GTPI  
+1590M +.13% +99F +.01% +51P  
+861NMS\$ +6.5PL +.1DPR 2.69SCS  
+.66T +1.52UDC -.37FLC  
+266FE +.7FI 1.8%SCE +874CMS\$  
+208FS +2.4LIV +959DWPS  
A1/A2

*Kevin & Jennifer Dennis  
& Bovine Genomic Partners  
616-822-0101*

**Peak AltaZazzle-ET**

3200824445 4/21 PTA +3012GTPI  
+1074M +.23% +109F +.08% +57P  
+894NMS\$ +5.9PL +.1DPR 2.76SCS  
+1.15T +1.37UDC -.15FLC 78%R  
Marius X AltaTopshot

**BGP Frazzled Sioux-ET**

3144505925 4/21 PTA +2785GTPI  
+2008M +83F +47P +690NMS\$ +5.5PL  
2.65SCS +.86T +1.27UDC  
1-11 305 27980 4.2 1176 3.2 903  
Sire: Melarry Josuper Frazzled-ET

(Pictured above)

**\*Sisters have sold for up to \$162,500**

**3rd Dam:**

**View-Home Mrdian Iowa-ET**  
VG-86 VVV+V DOM  
2-02 365 35670 3.8 1342 3.3 1166

**4th Dam:**

**Pine-Tree 2149Robst 4846-ET**  
VG-87 EEV+V DOM  
2-04 365 32001 4.7 1520 3.4 1097

**\*Offspring have sold for up to \$100,000**

**\*Tremendous genomic transmitter!!**

**\*8 sons in active AI including Monterey, Powerball-P, Missouri and Cashflow**

**5th Dam:**

**Pine-Tree Zenith Sheen**  
VG-87 VV+VV DOM  
1-11 365 27883 3.9 1092 3.0 855

**6th Dam:**

**Pine-Tree Martha Sheen-ET**  
VG-86 VV+VV DOM  
1-11 365 31210 4.2 1305 3.1 968

**7th Dam: Pine-Tree Missy Martha-ET**

VG-86 VVV+V DOM  
2-02 365 34730 3.6 1266 3.1 1070

**8th Dam:**

**Wesswood-HC Rudy Missy-ET**  
EX-92,3E EEEEE GMD-DOM  
4-11 365 40880 4.1 1665 3.4 1385  
Lifetime 119610 4.1 4885 3.4 4031  
**\*Global Cow of the Year 2014**

**9th Dam: Wesswood Elton Mimi**

EX-90 EEEEE GMD-DOM  
3-05 365 35380 3.3 1160 3.0 1054

**10th Dam: Wesswood Mandingo Ivy**

VG-87 VEEVV  
6-05 365 36330 3.6 1305 2.8 1018  
Lifetime 144060 3.4 4933 2.9 4139

**11th Dam: Wesswood Astro Matt Ester**

VG-87 VEVV GMD-DOM  
6-08 365 31860 3.5 1125 2.9 921  
Lifetime 140110 3.6 5029 3.0 4158

**12th Dam: Wesswood Bell Claudette**

VG-87 GMD-DOM  
8-04 365 38150 3.8 1443 2.8 1064  
Lifetime 280980 3.6 9997 2.9 8092



**View-Home Mrdian Iowa-ET VG-86 VVV+V DOM**

2-02 365 35670 3.8 1342 3.3 1166

(Many descendants sell)

**LOT 2  
IVF Session**

*\*Buyer is purchasing rights to control the next IVF session(s). Buyer is guaranteed IVF sessions until a minimum of 8 #1 or #2 IVF embryos are produced. Embryo grades are determined at the time of transfer if fresh embryos or at time of freezing if freezing is requested by buyer. Buyer keeps all resulting embryos from these controlled IVF sessions. Buyer is responsible for all costs of the aspiration and mating sire decisions.*

**Dam of IVF Session:**

**BGP Paco 767 Huey 1296-ET**

3215337533 99%RHA-I  
Born 11/27/20 4/21 PTA +2968GTPI  
+377M +.30% +100F +.10% +40P  
+817NMS +5.8PL +1.4DPR 2.66SCS  
+1.22T +1.51UDC +.46FLC  
+239FE +1.9FI 2.4%SCE +870CMS  
+136FS +1.4LIV +1158DWPS  
A1/A2

**Bovine Genomic Partners**

616-822-0101

**St Gen Helix Paco-ET**

3132352801 4/21 PTA +2860GTPI  
+593M +.30% +109F +.10% +47P  
+733NMS +3.3PL -1.0DPR 2.76SCS  
+1.03T +1.14UDC +.78FLC 79%R  
Helix X EX-92 DOM Rubicon

**BGP Huey Bgrass 767-ET**

3206457614 4/21 PTA +2734GTPI  
+710M +76F +39P +633NMS +4.6PL  
+.2DPR +1.09T +1.12UDC -.19FLC  
Sire: T-Spruce Frazzled Huey-ET

**3rd Dam:**

**BGP Modesty Blue Grass-ET  
VG-85 VVV+V**  
2-02 365 26603 4.3 1169 3.1 868  
-fresh again w/ last test- 100 lbs 4.3%F

**4th Dam: (Pictured above)**

**View-Home Mrdian Iowa-ET  
VG-86 VVV+V DOM**  
2-02 365 35670 3.8 1342 3.3 1166

**5th Dam:**

**Pine-Tree 2149Robst 4846-ET  
VG-87 EEV+V DOM**  
2-04 365 32001 4.7 1520 3.4 1097

**\*8 sons in active AI including Monterey**

**6th Dam: Pine-Tree Zenith Sheen**

**VG-87 VV+VV DOM**  
1-11 365 27883 3.9 1092 3.0 855

**7th Dam: Pine-Tree Martha Sheen-ET**

**VG-86 VV+VV DOM**  
1-11 365 31210 4.2 1305 3.1 968

**8th Dam: Pine-Tree Missy Martha-ET**

**VG-86 VVV+V DOM**  
2-02 365 34730 3.6 1266 3.1 1070

**9th Dam: Wesswood-HC Rudy Missy-ET**

**EX-92,3E EEEEE GMD-DOM**  
4-11 365 40880 4.1 1665 3.4 1385  
Lifetime 119610 4.1 4885 3.4 4031  
**\*Global Cow of the Year 2014**

**10th Dam: Wesswood Elton Mimi**

**EX-90 EEEEE GMD-DOM**  
3-05 365 35380 3.3 1160 3.0 1054

**11th Dam: Wesswood Mandingo Ivy**

**VG-87 VEEVV**  
6-05 365 36330 3.6 1305 2.8 1018  
Lifetime 144060 3.4 4933 2.9 4139

**12th Dam: Wesswood Astro Matt Ester**

**VG-87 VEEV GMD-DOM**  
6-08 365 31860 3.5 1125 2.9 921  
Lifetime 140110 3.6 5029 3.0 4158

**13th Dam: Wesswood Bell Claudette**

**VG-87 GMD-DOM**  
8-04 365 38150 3.8 1443 2.8 1064  
Lifetime 280980 3.6 9997 2.9 8092



**Pine-Tree 9882 Prof 7019-ET VG-86 UUGV+**

2-04 365 39172 4.2 1607 3.5 1386

(3rd Dam of Lot 3)

**LOT 3  
IVF Session**

*\*Buyer is purchasing rights to control the next IVF session(s). Buyer is guaranteed IVF sessions until a minimum of 8 #1 or #2 IVF embryos are produced. Embryo grades are determined at the time of transfer if fresh embryos or at time of freezing if freezing is requested by buyer. Buyer keeps all resulting embryos from these controlled IVF sessions. Buyer is responsible for all costs of the aspiration and mating sire decisions.*

**Dam of IVF Session:**

**Pine-Tree Yellowstone-ET**

3215069817 99%RHA-I  
Born 3/23/20 4/21 PTA +2950GTPI  
+1332M +.15% +94F +.06% +58P  
+838NMS\$ +6.0PL -.3DPR 2.78SCS  
+1.16T +1.12UDC +.70FLC  
+265FE -.1FI 1.9%SCS +879CMS  
A2/A2 AB +161FS +2.9LIV  
+1043DWP\$ +131WT\$

\*Housed at Trans Ova, MD

**Fit Genetics**

Elizabethtown, KY

859-699-2998

fitdairygenetics@gmail.com

**Pine-Tree-Heroic-ET**

3142332589 4/21 PTA +2961GTPI  
+704M +.36% +131F +.07% +41P  
+888NMS\$ +4.5PL -1.0DPR 2.84SCS  
+1.16T +1.43UDC +.22FLC 80%R  
Achiever X GP-83 Modesty

**Pine-Tree 7019 Medl 7883-ET**

3145982829 4/21 PTA +2848GTPI  
+746M +70F +49P +737NMS\$ +6.4PL  
+1.6DPR +.80T +.58UDC +.88FLC  
2-00 365 23780 4.8 1152 3.5 828  
Sire: ABS Medley-ET

**\*Dam of: 29HO19728 Gardner  
4/21 PTA +3085G +907NMS**

**3rd Dam: (Pictured above)  
Pine-Tree 9882 Prof 7019-ET  
VG-86 VVGV+**

2-04 365 39172 4.2 1607 3.5 1386

**4th Dam:  
OCD Supersire 9882-ET  
VG-86 VV++V DOM**

2-01 365 31870 4.1 1310 3.4 1083

**\*Multiple active AI sons  
\*Sold for \$270,000 in World Classic 2016**

**5th Dam:  
OCD Robust Shimmer-ET  
EX-90 EEVVE DOM**

2-03 365 34350 3.5 1200 3.2 1086

**6th Dam: (Pictured w/ Lot 28)  
Ammon-Peachey Shana-ET  
VG-87-CAN as 2yr-old DOM**

2-02 365 34191 4.8 1653 3.4 1164

**FULL sister: Ammon-Peachey Shauna EX-92  
-dam of Supersire, Headliner, etc.**

**7th Dam: Pine-Tree Martha Sheen-ET  
VG-86 VV+VV DOM**

1-11 365 31210 4.2 1305 3.1 968

**8th Dam: Pine-Tree Missy Martha-ET  
VG-86 VVV+V DOM**

2-02 365 34730 3.6 1266 3.1 1070

**9th Dam: Wesswood-HC Rudy Missy-ET  
EX-92,3E EEEEE GMD-DOM**

4-11 365 40880 4.1 1665 3.4 1385

Lifetime 119610 4.1 4885 3.4 4031

**\*Global Cow of the Year 2014**

**10th Dam: Wesswood Elton Mimi  
EX-90 EEEEE GMD-DOM**

3-05 365 35380 3.3 1160 3.0 1054

**11th Dam: Wesswood Mandingo Ivy  
VG-87 VEEVV**

6-05 365 36330 3.6 1305 2.8 1018

Lifetime 144060 3.4 4933 2.9 4139

**12th Dam: Wesswood Astro Matt Ester  
VG-87 VEVV GMD-DOM**

6-08 365 31860 3.5 1125 2.9 921

Lifetime 140110 3.6 5029 3.0 4158

**13th Dam: Wesswood Bell Claudette  
VG-87 GMD-DOM**

Lifetime 280980 3.6 9997 2.9 8092

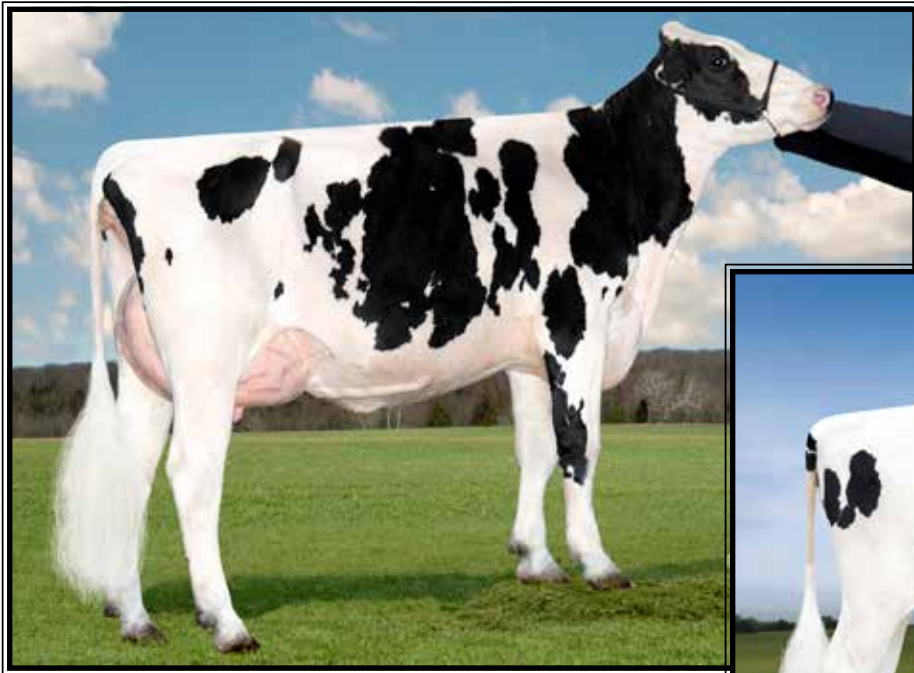

**Lactomont Loak Oak-ET**  
**VG-85 UU++V**  
2-00 365 41940 3.2 1323 3.0 1249  
(4th Dam of Lot 4)

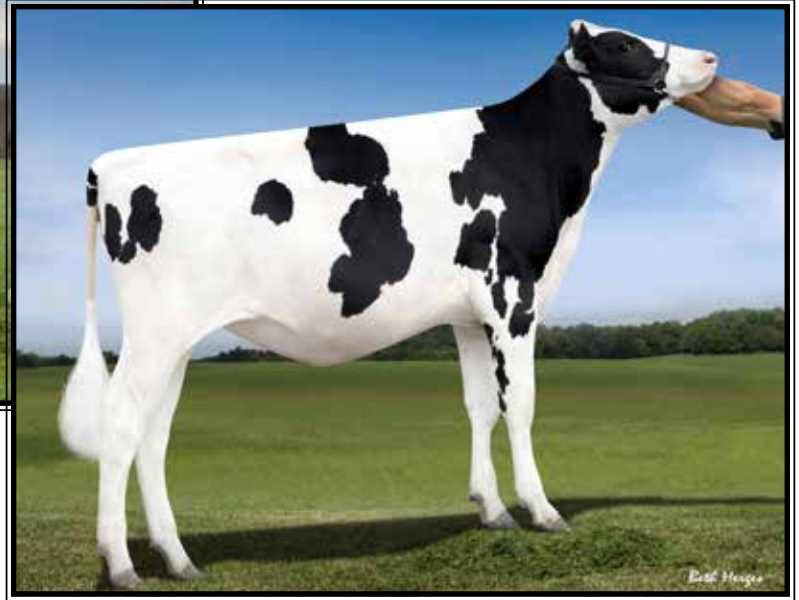

**Ms Rubicon Love-ET**  
(3rd Dam of Lot 4)

## LOT 4 IVF Session

*\*Buyer is purchasing rights to control the next IVF session(s). Buyer is guaranteed IVF sessions until a minimum of 8 #1 or #2 IVF embryos are produced. Embryo grades are determined at the time of transfer if fresh embryos or at time of freezing if freezing is requested by buyer. Buyer keeps all resulting embryos from these controlled IVF sessions. Buyer is responsible for all costs of the aspiration and mating sire decisions.*

### Dam of IVF Session:

#### **Furnace-Hill Fit Cathy-ET**

3210755887 99%RHA-I  
Born 10/10/20 4/21 PTA +2918GTPI  
+1176M +.21% +106F +.06% +55P  
+849NMS +5.9PL -1.7DPR 2.62SCS  
+.67T +1.29UDC +.06FLC  
+280FE -1.0FI 2.3%SCE +889CMS  
+179FS +1.7LIV  
+1063DWP\$ +190WT\$

\*Housed at Trans Ova, MD

### *Fit Genetics*

Elizabethtown, KY  
859-699-2998

fitdairygenetics@gmail.com

#### **Pine-Tree CW Legacy-ET**

3142332722 4/21 PTA +2919GTPI  
+895M +.19% +89F +.06% +44P  
+838NMS +7.4PL +1.2DPR 2.54SCS  
+.43T +1.20UDC -.36FLC 80%R  
Frazzled X GP-83 Yoder

#### **Stunning-M Duke Lovie-TW**

**2-10 GP-81 G++G+** 3149585124  
4/21 PTA +2812GTPI +1824M  
+104F +67P +728NMS +3.6 PL  
+.95T +1.20UDC +.22FLC  
2-03 244 20155 4.3 859 3.2 647 RIP  
Sire: S-S-I Montross Duke-ET

**3rd Dam: (Pictured above)**  
**Ms Rubicon Love-ET**  
**GP-82 ++G++ DOM**  
2-04 305 32740 3.8 1243 3.6 1169

**4th Dam: (Pictured above)**  
**Lactomont Loak Oak-ET**  
**VG-85 VV++V**  
2-00 365 41940 3.2 1323 3.0 1249

**5th Dam:**  
**Summerliz Man O Man Lausy-ET**  
**VG-87-CAN, EX-MS**  
2-07 365 31364 4.0 1265 3.5 1089  
4-06 336 29692 4.4 1321 3.6 1056

**6th Dam: Summerliz Lausyna Shottle-ET**  
**VG-87-CAN, 86-MS**  
5-07 365 32203 3.8 1215 3.3 1052  
Lifetime 110420 3.9 4298 3.3 3686

**7th Dam: Comestar Lausinady Goldwyn**  
**VG-87-CAN, 87-MS**  
5-02 365 29381 3.6 1065 3.0 882  
Lifetime 128206 3.8 4879 3.2 4087

**8th Dam: Comestar Lausinaia Champion**  
**VG-86-CAN VG-MS**  
2-02 365 30814 4.8 1479 3.5 1093

**9th Dam: Comestar Lausina Storm**  
**EX-CAN, 91-MS**  
7-03 365 44941 4.3 1918 3.4 1515  
Lifetime 202305 4.3 8649 3.4 6964

**10th Dam: Comestar Lausan Black**  
**VG-87-CAN, 88-MS**  
5-04 365 37039 4.3 1587 3.6 1318  
Lifetime 108246 4.4 4736 3.8 4151

**11th Dam: Comestar Laurie Sheik-ET**  
**VG-88-CAN 92-MS&FL**  
6-09 365 29864 4.5 1329 3.4 1016  
*\*HM All-Am & All-Can Sr 2yr-old 1989*  
*\*Canadian Cow of the Year 1995*

**12th Dam: Elysa Anthony Lea**  
**EX-CAN 90-MS 95-FL**  
6-02 365 35770 3.9 1398 2.9 1049  
Lifetime 109850 4.0 4334 3.1 3439



**Triplecrown JW Ofest 142-ET UG-87 UUUUU**

2-01 264 22850 3.8 877 3.2 729 RIP

(4th Dam of Lots 5 & 6)

**LOT 5  
IVF Session**

*\*Buyer is purchasing rights to control the next IVF session(s). Buyer is guaranteed IVF sessions until a minimum of 8 #1 or #2 IVF embryos are produced. Embryo grades are determined at the time of transfer if fresh embryos or at time of freezing if freezing is requested by buyer. Buyer keeps all resulting embryos from these controlled IVF sessions. Buyer is responsible for all costs of the aspiration and mating sire decisions.*

**Dam of IVF Session:**

**Winstar 7563 Zorado-ET**

3224449529 99%RHA-I  
Born 11/17/20 4/21 PTA +2962GTPI  
+860M +.19% +88F +.06% +44P  
+825NMS\$ +7.1PL +1.6DPR 2.66SCS  
+1.05T +1.30UDC +.38FLC  
+224FE +2.0FI 2.1%SCE +862CMS\$  
+101FS +3.1LIV

\*Housed at Trans Ova, MD

**Fit Genetics**

Elizabethtown, KY  
859-699-2998

fitdairygenetics@gmail.com

**Peak AltaZazzle-ET**

3200824445 4/21 PTA +3012GTPI  
+1074M +.23% +109F +.08% +57P  
+894NMS\$ +5.9PL +.1DPR 2.76SCS  
+1.15T +1.37UDC -.15FLC 78%R  
Marius X AltaTopshot

**Winstar Solution 6040-ET**

3208436537 4/21 PTA +2890GTPI  
+1254M +69F +45P +710NMS\$ +6.7PL  
+1.9DPR +1.45T +1.33UDC +.58FLC  
Sire: Fustead S-S-I Solution-ET

**3rd Dam:**

Winstar Guarantee 4597-ET  
GP-83 VVGG+

**4th Dam: (Pictured above)**  
Triplecrown JW Ofest 142-ET  
VG-87 VVVVV

2-01 365d 34370 3.8 1291 3.3 1130

**5th Dam: (Pictured w/ Lot 6)**  
S-S-I Moonry Myesha 9071-ET  
VG-85 VVV+V DOM

2-01 365 33260 4.0 1330 3.5 1152

**6th Dam:**

S-S-I Bookem Modesto7269-ET  
VG-87 VV++V DOM

3-03 305 25995 3.8 982 3.5 909

**AI sons include: Mando & Marshman**

**7th Dam:**

Roylane Shot Mindy 2079-ET

VG-86 VVVVV DOM

2-02 365 34589 4.3 1489 3.3 1148

**\*Dam of 'Monarch' at Select!**

**8th Dam: Seagull-Bay Oman Mirror-ET**

VG-86 +VVVV DOM

3-00 365 36430 4.4 1606 3.6 1304

**\*Dam of sires: Robust, Bob & Punch**

**9th Dam: Seagull-Bay Manat Mirage-ET**

EX-90 VEVVE GMD-DOM

3-06 365 35900 3.8 1364 3.4 1229

**10th Dam: Lynmead Celsius Minnow-ET**

EX-91,2E EEEVV GMD-DOM

4-10 365 49550 3.7 1857 3.2 1592

Lifetime 255910 3.7 9446 3.3 8481

**11th Dam: CMV Melwood Mindy-ET**

VG-85 VE+V GMD-DOM

4-01 365 36341 3.6 1305 3.4 1239

**12th Dam: Briarpatch-R Misty-ET**

VG-85 +E+V GMD-DOM

2-02 365 24680 4.8 1176 3.1 776

**13th Dam: Rilara Mars Las Ravena**

EX-91 EVEE GMD-DOM

4-03 305 29030 4.6 1329

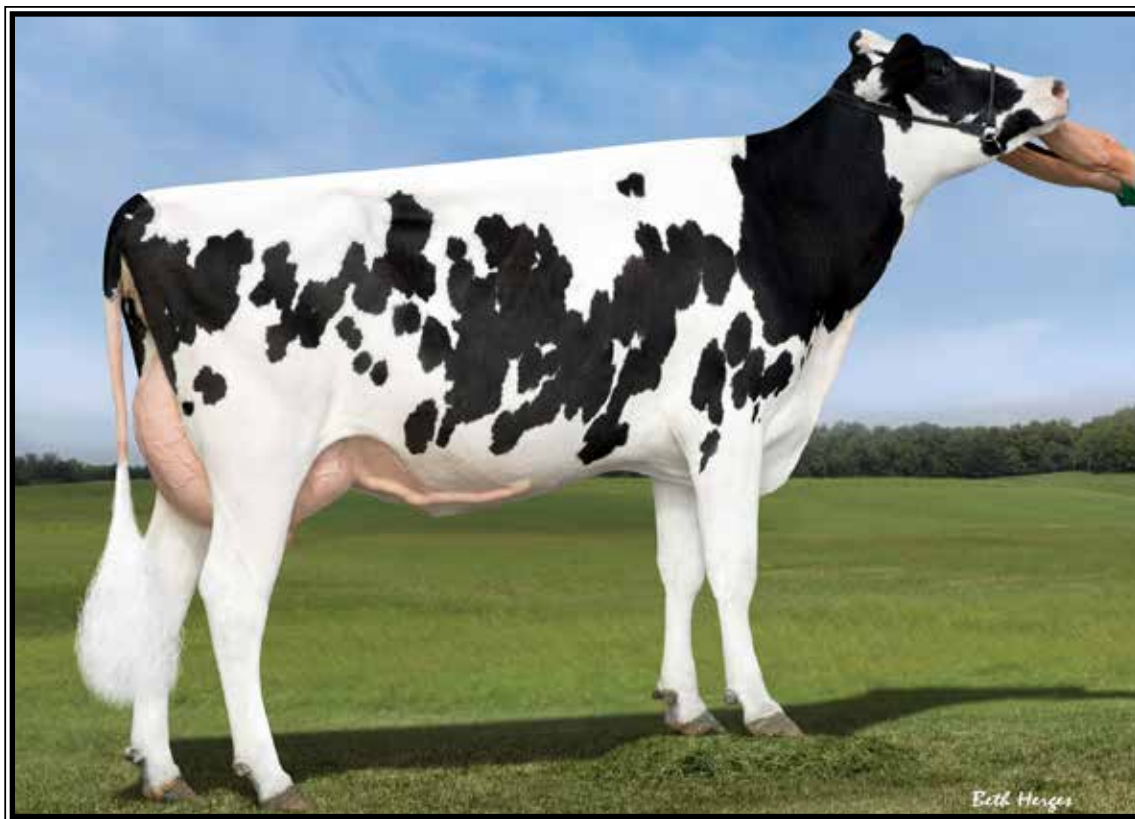

**S-S-I Moonry Myesha 9071-ET VG-85 UUU+U DOM**

2-01 365 33260 4.0 1330 3.5 1152

(5th Dam of Lots 5 & 6)

**LOT 6  
IVF Session**

*\*Buyer is purchasing rights to control the next IVF session(s). Buyer is guaranteed IVF sessions until a minimum of 8 #1 or #2 IVF embryos are produced. Embryo grades are determined at the time of transfer if fresh embryos or at time of freezing if freezing is requested by buyer. Buyer keeps all resulting embryos from these controlled IVF sessions. Buyer is responsible for all costs of the aspiration and mating sire decisions.*

**Dam of IVF Session:**

**Winstar 7613 Doris Burke-ET**

3224449579 99%RHA-I  
Born 12/19/20 4/21 PTA +2962GTPI  
+1479M +.10% +86F +.02% +53P  
+801NM\$ +6.3PL +.7DPR 2.79SCS  
+1.14T +1.96UDC +.83FLC  
+225FE +1.0FI 2.6%SCE +820CMS  
A2/A2 +3.2LIV

\*Housed at Trans Ova, MD

**Fit Genetics**

Elizabethtown, KY  
859-699-2998

fitdairygenetics@gmail.com

**Siemers Rengd Parfect-ET**

3200124761 4/21 PTA +2973GTPI  
+1158M +.17% +94F +.07% +56P  
+754NM\$ +3.9PL +.4DPR 2.92SCS  
+2.00T +1.91UDC +1.50FLC 76%R  
Renegade X EX-91 Delta-Lambda

**Winstar Moola 5972-ET**

3206461019 4/21 PTA +2755GTPI  
+1322M +76F +347P +656NM\$ +5.3PL  
+.94T +1.91UDC +.35FLC  
Sire: Melarry Frazzled Moola-ET

**3rd Dam:**

Ms TJR Dynamo 36867-ET  
VG-85 ++V+V  
2-01 305 22800 4.2 969 3.5 796

**4th Dam:**

Triplecrown JW Masey 132-ET  
VG-87 EVEV+  
3-02 296 28070 3.3 924 3.7 1025

**5th Dam: (Pictured above)**

S-S-I Moonry Myesha 9071-ET  
VG-85 VVV+V DOM  
2-01 365 33260 4.0 1330 3.5 1152

**6th Dam: S-S-I Bookem Modesto7269-ET**

VG-87 VV+V DOM  
3-03 305 25995 3.8 982 3.5 909

**AI sons include: Mando & Marshman**

**7th Dam:**

Roylane Shot Mindy 2079-ET  
VG-86 VVVVV DOM  
2-02 365 34589 4.3 1489 3.3 1148  
*\*Dam of 'Monarch' at Select!*

**8th Dam: Seagull-Bay Oman Mirror-ET**

VG-86 +VVVV DOM  
3-00 365 36430 4.4 1606 3.6 1304  
**\*Dam of sires: Robust, Bob & Punch**

**9th Dam: Seagull-Bay Manat Mirage-ET**

EX-90 VEVEE GMD-DOM  
3-06 365 35900 3.8 1364 3.4 1229

**10th Dam: Lynmead Celsius Minnow-ET**

EX-91,2E EEEVV GMD-DOM  
4-10 365 49550 3.7 1857 3.2 1592  
Lifetime 255910 3.7 9446 3.3 8481

**11th Dam: CMV Melwood Mindy-ET**

VG-85 VE+V GMD-DOM  
4-01 365 36341 3.6 1305 3.4 1239

**12th Dam: Briarpatch-R Misty-ET**

VG-85 +E+V GMD-DOM  
2-02 365 24680 4.8 1176 3.1 776

**13th Dam: Rilara Mars Las Ravena**

EX-91 EEEE GMD-DOM  
4-03 305 29030 4.6 1329





**OCD Mogul Fuji-ET EX-90 EEVVE DOM**

4-01 344 30910 3.8 1174 3.5 1097

(5th Dam of Lot 7)

**LOT 7  
IVF Session**

*\*Buyer is purchasing rights to control the next IVF session(s). Buyer is guaranteed IVF sessions until a minimum of 8 #1 or #2 IVF embryos are produced. Embryo grades are determined at the time of transfer if fresh embryos or at time of freezing if freezing is requested by buyer. Buyer keeps all resulting embryos from these controlled IVF sessions. Buyer is responsible for all costs of the aspiration and mating sire decisions.*

**Dam of IVF Session:**

**OCD Poole Fuji 62211-ET**

3216574327 99%RHA-I  
Born 6/20/20 4/21 PTA +2903GTPI  
+1334M +.08% +75F +.06% +59P  
+775NMS +5.8PL 1.0DPR 2.91SCS  
+1.02T +1.68UDC -.08FLC  
+258FE +1.4FI 1.6%SCE +808CMS  
+352FS +1.7LIV AB

\*One of the breeds highest Feed Saved!

**IceBlue Genetics**

Morgantown, KY

270-999-4093

icebluegenetics@gmail.com

**Delicious DW Poole-ET**

3146616400 4/21 PTA +2844GTPI  
+1248M +.11% +81F +.04% +49P  
+756NMS +5.7PL +.3DPR 2.70SCS  
+1.04T +1.47UDC -1.03FLC 78%R  
Delta-Worth X Nightout

**OCD Tarrino Fuji 47021-ET**

3151642825 4/21 PTA +2678GTPI  
+1224M +57F +46P +559NMS +3.7PL  
+.7DPR +1.13T +1.42UDC +.12FLC  
Sire: Welcome Tarrino 3181-ET

**3rd Dam: OCD Josuper 38052**

**4th Dam:  
OCD Halogen Ms Frisco-ET  
VG-86 VVG+V**

2-02 289 25720 3.6 921 3.2 833

**5th Dam: (Pictured above)**

**OCD Mogul Fuji-ET  
EX-90 VVVEE DOM**

4-01 344 30910 3.8 1174 3.5 1097

**6th Dam:**

**Lars-Acres Felices Fame-ET  
EX-91 EEVVE DOM**

4-03 346 28720 4.4 1266 3.5 1001

**7th Dam:**

**Markwell Durham Felice  
EX-92 EEEEE GMD-DOM**

3-10 365 33960 3.9 1330 3.3 1115

**8th Dam:**

**Markwell Outside Finesse-ET  
EX-90 EEVEV DOM**

3-05 365 37870 4.0 1502 3.2 1226

Lifetime 112630 4.1 4662 3.4 3782

**9th Dam:**

**Ms Markwell Rudlp Rarity-ET  
VG-88 EEE+V**

2-03 365 26080 3.9 1016 3.2 841

**10th Dam: Markwell Thor Renee-ET**

**11th Dam: Markwell Bstar E Raven-ET  
EX-95,3E EEEEE GMD-DOM**

4-09 365 36610 4.3 1580 3.2 1185

Lifetime 160020 4.1 6623 3.4 5458

*\*Queen of the Breed finalist\**

*\*Over 100 EX descendants*

**12th Dam: Markwell Mark Elite  
EX-92,4E EEVEE GMD-DOM**

7-00 365 36230 3.9 1426 3.0 1096

Lifetime 211430 3.8 8108 3.4 7131

**13th Dam: Rockalli Mars Emily  
EX-94,4E EEEEE GMD-DOM**

3-10 365 28370 3.7 1050 3.3 934

Lifetime 182970 3.8 7016 3.3 5983



**Islehaven Gold Dancer-RED VG-88-CAN 89-MS**

*\*Nom. Red Impact Cow of the Year 2012  
(6th Dam of Lot 8)*

**LOT 8  
IVF Session**

*\*Buyer is purchasing rights to control the next IVF session(s). Buyer is guaranteed IVF sessions until a minimum of 8 #1 or #2 IVF embryos are produced. Embryo grades are determined at the time of transfer if fresh embryos or at time of freezing if freezing is requested by buyer. Buyer keeps all resulting embryos from these controlled IVF sessions. Buyer is responsible for all costs of the aspiration and mating sire decisions.*

**Dam of IVF Session:**

**Ms Comf Fit Sienna-RED-ET**

3210755890 99%RHA-I  
Born 12/6/20 4/21 PTA +2927GTPI  
+1637M +.10% +95F +.04% +65P  
+787NMS +5.3PL -.9DPR 2.89SCS  
+1.30T +1.22UDC +.41FLC  
+272FE +.1FI 2.8%SCE +814CMS  
A2/A2 BB +98FS +.9LIV

**#2 GTPI & NMS Dominant Red!**

\*Housed at Trans Ova, MD

**Fit Genetics**

Elizabethtown, KY  
859-699-2998

fitdairygenetics@gmail.com

**Pine-Tree CW Legacy-ET**

3142332722 4/21 PTA +2919GTPI  
+895M +.19% +89F +.06% +44P  
+838NMS +7.4PL +1.2DPR 2.54SCS  
+.43T +1.20UDC -.36FLC 80%R  
Frazzled X GP-83 Yoder

**Thurler Cmfrt Splnd Cindy-ET**

12835841C 4/21 PTA +2638GTPI  
+1530M +86F +52P +547NMS +1.0PL  
+1.22T +1.01UDC +.07FLC  
Sire: Pine-Tree Splendid-P-ET\*RC

**3rd Dam:**

**Thurler Den Cardinal-RED-ET**

**4th Dam:**

**Ms Hartford Jbr Dior-RED-ET**

**5th Dam:**

**Stoneden Snowman Red Desire**

**6th Dam: (Pictured above)**

**Islehaven Gold Dancer-RED \*VR  
VG-88-CAN 89-MS**

3-08 364 38931 4.2 1618 3.3 1296

*\*Nom. Red Impact Cow of the Year 2012*

**7th Dam:**

**Marktwain Lee Diana  
VG-85-CAN 86-MS**

3-06 365 19385 3.8 730 3.0 589

**8th Dam:**

**Marktwain Charles Dixie  
EX-90-CAN**

4-03 365 24140 4.0 977 3.1 741  
Lifetime 157069 4.1 6385 3.1 4934

**9th Dam:**

**Marktwain Yolanda-RED  
VG-86-CAN 86-MS**

10-00 365 24914 3.7 922 2.8 699  
Lifetime 190120 3.9 7335 3.1 5853

**10th Dam:**

**Marktwain TT Yvonne  
VG-86-CAN VG-MS**



**Mapel Wood Epic Giggle-RED-ETS VG-85**

6-05 365 33435 3.8 1263 3.1 1050

(5th Dam of Lot 9)

**LOT 9  
IVF Session**

*\*Buyer is purchasing rights to control the next IVF session(s). Buyer is guaranteed IVF sessions until a minimum of 8 #1 or #2 IVF embryos are produced. Embryo grades are determined at the time of transfer if fresh embryos or at time of freezing if freezing is requested by buyer. Buyer keeps all resulting embryos from these controlled IVF sessions. Buyer is responsible for all costs of the aspiration and mating sire decisions.*

**Dam of IVF Session:**

**E-Longview Fit Jo-SI-RED-ET**

3210755885 99%RHA-I  
Born 10/6/20 4/21 PTA +2265GTPI  
-422M +.15% +25F +.04% -3P  
+272NMS +3.1PL +2.6DPR 2.83SCS  
+.04T +.60UDC -.20FLC  
+40FE +2.3FI 1.9%SCE +814CMS\$  
BB +65FS +150WTS +.9LIV

**\*Dominant RED Slick!**

**\*Maybe the 1st Slick IVF session to sell on public auction! Her high DPR & WTS make her ideal for hot climates!**

**\*2 FULL bros. to Int'l AI companies!**

\*Housed at Trans Ova, MD

**Fit Genetics**

Elizabethtown, KY

859-699-2998

fitdairygenetics@gmail.com

**Slick-Gator Lone Ranger**

144046164 4/21 PTA +2220GTPI  
+18M +.11% +32F +.02% +7P  
+311NMS +3.2PL +2.7DPR 2.81SCS  
-1.32T -.84UDC -.55FLC 77%R  
Val X Abraham

**E-Longview Bloom 81E-RED**

144599831 4/21 PTA +2453GTPI  
+.26% +58F +8P +2.3PL +.8DPR  
+1.32T +1.15UDC +.22FLC  
Sire: Siemers Bloomfield-ET

**3rd Dam:**

**Endco Sil Bron 23247-RED-ET  
VG-86 VVFE+**  
2-05 365 31310 3.6 1114 3.4 1078  
3-08 286 23810 4.0 944 3.7 881

**4th Dam:**

**Ri-Val-Re Tgo Bronze-RED-ET  
GP-80 GGG++**

**5th Dam: (Pictured above)**

**Mapel Wood Epic Giggle-RED-ETS  
\*VR VG-85 E++++**  
6-05 365 33435 3.8 1263 3.1 1050  
Lifetime 129751 3.6 4616 3.1 4063

**6th Dam:**

**Morsan Manoman Fools Gold-RED  
VG-89-CAN**  
4-03 333 36039 4.4 1598 3.3 1193

**7th Dam:**

**Stoneden Fools Gold-RED  
VG-88-CAN 89-MS**  
4-03 365 50748 3.8 1942 2.9 1462  
Lifetime 112225 3.8 4220 3.0 3366

**8th Dam:**

**Marktwain Lee Diana  
VG-85-CAN 86-MS**  
3-06 365 19385 3.8 730 3.0 589

**9th Dam:**

**Marktwain Charles Dixie  
EX-90-CAN**  
4-03 365 24140 4.0 977 3.1 741  
Lifetime 157069 4.1 6385 3.1 4934

**10th Dam:**

**Marktwain Yolanda-RED  
VG-86-CAN 86-MS**  
10-00 365 24914 3.7 922 2.8 699  
Lifetime 190120 3.9 7335 3.1 5853

**11th Dam: Marktwain TT Yvonne  
VG-86-CAN VG-MS**



**BGP Modesty Anissa-ET GP-81 GG+++**

2-00 309 26250 5.4 1301 3.4 841 RIP

(Descendants sell as Lot 10-23)

**LOT 10**

**Swisslane Altzazzl 19634-ET**

3214290209 99%RHA-I  
 Born 10/26/20 4/21 PTA +2986GTPI  
 +964M +.27% +114F +.06% +48P  
 +860NMS +5.3PL -.7DPR 2.69SCS  
 +1.34T +1.72UDC +.57FLC  
 +275FE -.4FI 1.9%SCE +897CMS  
 +134FS +1.2LIV +1004DWPS  
 A2/A2

\*Ready to IVF

**LOT 11 \*MALE\***

**Swisslane Altzazzl 80111-ET**

3224714931 99%RHA-I  
 Born 11/3/20 4/21 PTA +3006GTPI  
 +1038M +.28% +120F +.07% +54P  
 +898NMS +6.2PL -1.5DPR 2.69SCS  
 +1.12T +1.41UDC +.49FLC  
 +291FE -1.1FI 2.3%SCE +942CMS  
 +99FS +1.7LIV +1162DWPS  
 A1/A2

*Swisslane Farms & Bovine Genomic Partners*

616-889-5081

**Peak AltaZazzle-ET**

3200824445 4/21 PTA +3012GTPI  
 +1074M +.23% +109F +.08% +57P  
 +894NMS +5.9PL +.1DPR 2.76SCS  
 +1.15T +1.37UDC -.15FLC 78%R  
 Marius X AltaTopshot

**BGP SLF Solution 18550-ET**

3205756427 4/21 PTA +2797GTPI  
 +1124M +95F +36P +705NMS +5.6PL  
 +1.11T +1.30UDC +.65FLC

-Due July & looks great!  
 Sire: Fustead S-S-I Solution-ET  
 (Pictured w/ Lot 12)

**2nd Dam: (Pictured above)**

**BGP Modesty Anissa-ET**  
 2-07 GP-81 GG+++  
 2-00 309 26250 5.4 1301 3.4 841 RIP  
 \*Daus. sold for up to \$90,000

**3rd Dam: (Pictured w/ Lot 2)**

**View-Home Mrdian Iowa-ET**  
 VG-86 VVV+V DOM  
 2-02 365 35670 3.8 1342 3.3 1166

**4th Dam:**

**Pine-Tree 2149Robst 4846-ET**  
 VG-87 EEV+V DOM  
 2-04 365 32001 4.7 1520 3.4 1097  
 \*8 sons in active AI including Monterey

**5th Dam: Pine-Tree Zenith Sheen**

VG-87 VV+VV DOM  
 1-11 365 27883 3.9 1092 3.0 855

**6th Dam: Pine-Tree Martha Sheen-ET**

VG-86 VV+VV DOM  
 1-11 365 31210 4.2 1305 3.1 968

**7th Dam: Pine-Tree Missy Martha-ET**

VG-86 VVV+V DOM  
 2-02 365 34730 3.6 1266 3.1 1070

**8th Dam: Wesswood-HC Rudy Missy-ET**

EX-92,3E EEEEE GMD-DOM  
 4-11 365 40880 4.1 1665 3.4 1385  
 Lifetime 119610 4.1 4885 3.4 4031  
 \*Global Cow of the Year 2014

**9th Dam: Wesswood Elton Mimi**

EX-90 EEEEE GMD-DOM  
 3-05 365 35380 3.3 1160 3.0 1054

**10th Dam: Wesswood Mandingo Ivy**

VG-87 VEEVV  
 6-05 365 36330 3.6 1305 2.8 1018  
 Lifetime 144060 3.4 4933 2.9 4139

**11th Dam: Wesswood Astro Matt Ester**

VG-87 VEEVV GMD-DOM  
 6-08 365 31860 3.5 1125 2.9 921  
 Lifetime 140110 3.6 5029 3.0 4158

**12th Dam: Wesswood Bell Claudette**

VG-87 GMD-DOM  
 8-04 365 38150 3.8 1443 2.8 1064  
 Lifetime 280980 3.6 9997 2.9 8092

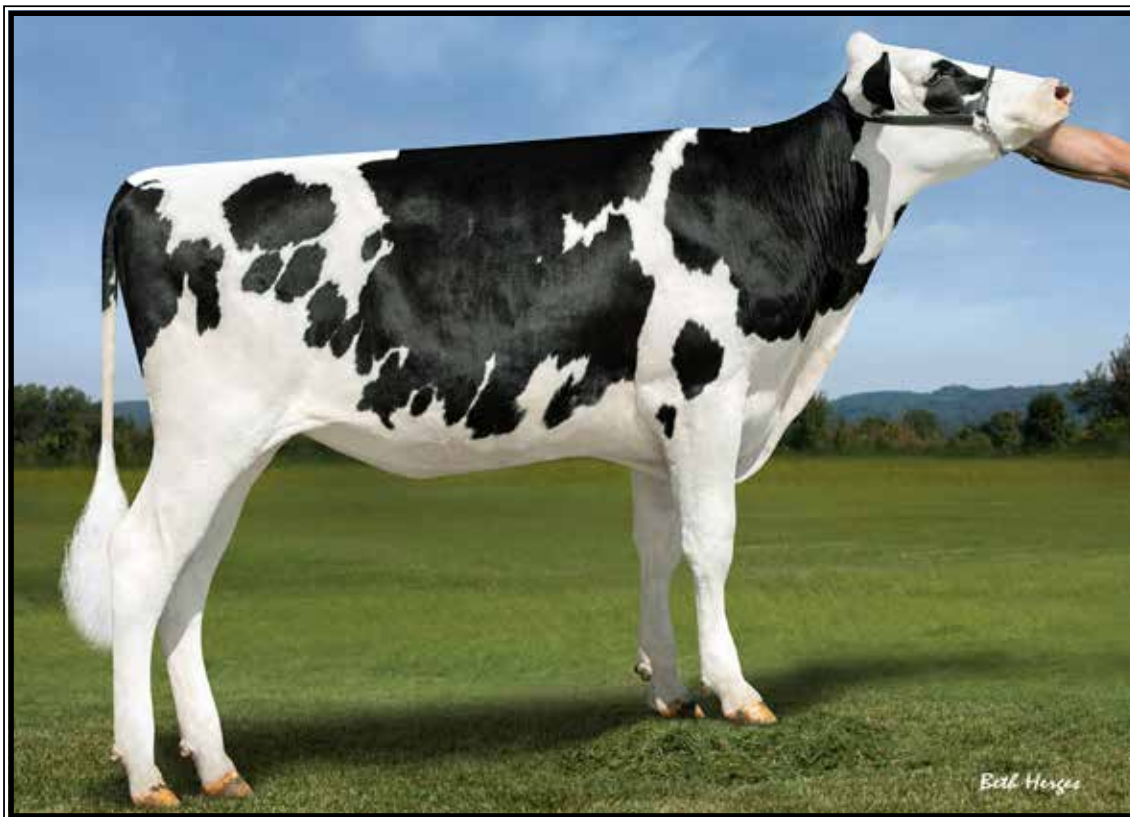

**BGP SLF Solution 18550-ET**  
(Dam of Lots 10-21)

**LOT 12 \*MALE\***

**BGP SLF Altzazzl 80157-ET**

3220873380 99%RHA-I  
Born 1/8/21 4/21 PTA +2913GTPI  
+1277M +.16% +96F +.03% +48P  
+813NM\$ +6.8PL -.5DPR 2.70SCS  
+1.14T +1.35UDC -.02FLC  
+249FE -.1FI 2.6%SCE +835CMS\$  
+144FS +2.6LIV +1050DWPS  
A2/A2

**LOT 13**

**BGP SLF Altzazzl 19742-ET**

3214290317 99%RHA-I  
Born 1/7/21 4/21 PTA +2877GTPI  
+941M +.21% +97F +.04% +41P  
+791NM\$ +6.2PL -.1DPR 2.76SCS  
+.76T +1.19UDC +.56FLC  
+237FE +.3FI 1.5%SCE +817CMS\$  
+132FS +2.5LIV +950DWPS  
A2/A2

*Swisslane Farms & Bovine Genomic Partners*  
616-889-5081

**Peak AltaZazzle-ET**

3200824445 4/21 PTA +3012GTPI  
+1074M +.23% +109F +.08% +57P  
+894NM\$ +5.9PL +.1DPR 2.76SCS  
+1.15T +1.37UDC -.15FLC 78%R  
Marius X AltaTopshot

**BGP SLF Solution 18550-ET**

3205756427 4/21 PTA +2797GTPI  
+1124M +95F +36P +705NM\$ +5.6PL  
+1.11T +1.30UDC +.65FLC  
-Due July & looks great!  
Sire: Fustead S-S-I Solution-ET  
(Pictured above)

**2nd Dam: (Pictured w/ Lot 10)**

**BGP Modesty Anissa-ET**  
2-07 GP-81 GG+++  
2-00 309 26250 5.4 1301 3.4 841 RIP  
\*Daus. sold for up to \$90,000

**3rd Dam: (Pictured w/ Lot 2)**

**View-Home Mrdian Iowa-ET**  
VG-86 VVV+V DOM  
2-02 365 35670 3.8 1342 3.3 1166

**4th Dam:**

**Pine-Tree 2149Robst 4846-ET**  
VG-87 EEV+V DOM  
2-04 365 32001 4.7 1520 3.4 1097  
\*8 sons in active AI including Monterey

**5th Dam: Pine-Tree Zenith Sheen**

VG-87 VV+VV DOM  
1-11 365 27883 3.9 1092 3.0 855

**6th Dam: Pine-Tree Martha Sheen-ET**

VG-86 VV+VV DOM  
1-11 365 31210 4.2 1305 3.1 968

**7th Dam: Pine-Tree Missy Martha-ET**

VG-86 VV+V DOM  
2-02 365 34730 3.6 1266 3.1 1070

**8th Dam: Wesswood-HC Rudy Missy-ET**

EX-92,3E EEEEE GMD-DOM  
4-11 365 40880 4.1 1665 3.4 1385  
Lifetime 119610 4.1 4885 3.4 4031  
\*Global Cow of the Year 2014

**9th Dam: Wesswood Elton Mimi**

EX-90 EEEEE GMD-DOM  
3-05 365 35380 3.3 1160 3.0 1054

**10th Dam: Wesswood Mandingo Ivy**

VG-87 VEEVV  
6-05 365 36330 3.6 1305 2.8 1018  
Lifetime 144060 3.4 4933 2.9 4139

**11th Dam: Wesswood Astro Matt Ester**

VG-87 VEVV GMD-DOM  
6-08 365 31860 3.5 1125 2.9 921  
Lifetime 140110 3.6 5029 3.0 4158

**12th Dam: Wesswood Bell Claudette**

VG-87 GMD-DOM  
8-04 365 38150 3.8 1443 2.8 1064  
Lifetime 280980 3.6 9997 2.9 8092

~Celebrate Summer Sale~

Swisslane Farms & Bovine Genomic Partners

616-889-5081

**LOT 14**

**BGP SLF Twitch 19831-ET**

3214290406 99%RHA-I  
Born 3/4/21 5/21 PTA +3000GTPI  
+1354M +.27% +130F +.03% +52P  
+828NM\$ +3.6PL -1.5DPR 2.83SCS  
+1.74T +1.59UDC +1.09FLC  
+303FE -.9FI 2.1%SCE +850CM\$  
+91FS -.24LIV

**LOT 15 \*MALE\***

**BGP SLF Twitch 80199-ET**

3217004700 99%RHA-I  
Born 3/27/21 6/21 PTA +2882GTPI  
+1262M +.24% +119F +.04% +49P  
+765NM\$ +3.6PL -1.8DPR 2.93SCS  
+1.41T +1.30UDC +.37FLC  
+281FE -1.1FI 2.4%SCE +785CM\$  
A1/A2 AB +99FS -.2LIV

**LOT 16**

**BGP SLF Twitch 19833-ET**

3214290408 99%RHA-I  
Born 3/6/21 5/21 PTA +2871GTPI  
+1396M +.13% +91F +.01% +45P  
+728NM\$ +5.1PL +.0DPR 2.73SCS  
+1.26T +1.55UDC +.74FLC  
+230FE +.5FI 1.6%SCE +728CM\$  
+94FS -.6LIV

**LOT 17**

**BGP SLF Twitch 19837-ET**

3214290412 99%RHA-I  
Born 3/9/21 5/21 PTA +2866GTPI  
+1217M +.19% +101F +.03% +46P  
+749NM\$ +5.1PL -.7DPR 2.85SCS  
+1.13T +1.07UDC +.93FLC  
+248FE +.0FI 2.0%SCE +768CM\$  
+100FS +.2LIV

**LOT 18**

**BGP SLF Twitch 19977-ET**

3217004700 99%RHA-I  
Born 5/11/21 7/21 PTA +2871GTPI  
+955M +.19% +92F +.04% +40P  
+725NM\$ +5.4PL -.3DPR 2.74SCS  
+1.67T +1.68UDC +1.26FLC  
+227FE -.1FI 1.7%SCE +749CM\$  
A1/A2 AB +135FS +.2LIV

**Mr Farnear Helix Twitch-ET**

3132353302 4/21 PTA +2891GTPI  
+1011M +.21% +100F +.04% +43P  
+735NM\$ +4.1PL +.5DPR 2.82SCS  
+1.50T +1.67UDC +.64FLC 80%R  
Helix X VG-86 Delta

**BGP SLF Solution 18550-ET**

3205756427 4/21 PTA +2797GTPI  
+1124M +95F +36P +705NM\$ +5.6PL  
+1.11T +1.30UDC +.65FLC  
-Due July & looks great!  
Sire: Fustead S-S-I Solution-ET  
(Pictured w/ Lot 12)

**2nd Dam: (Pictured w/ Lot 10)**

**BGP Modesty Anissa-ET**  
**2-07 GP-81 GG+++**  
2-00 309 26250 5.4 1301 3.4 841 RIP  
\*Daus. sold for up to \$90,000

**3rd Dam: (Pictured w/ Lot 2)**

**View-Home Mrdian Iowa-ET**  
**VG-86 VVV+V DOM**  
2-02 365 35670 3.8 1342 3.3 1166

**4th Dam:**

**Pine-Tree 2149Robst 4846-ET**  
**VG-87 EEV+V DOM**  
2-04 365 32001 4.7 1520 3.4 1097  
\*8 sons in active AI including Monterey

**5th Dam:**

**Pine-Tree Zenith Sheen**  
**VG-87 VV+VV DOM**  
1-11 365 27883 3.9 1092 3.0 855

**6th Dam:**

**Pine-Tree Martha Sheen-ET**  
**VG-86 VV+VV DOM**  
1-11 365 31210 4.2 1305 3.1 968

**7th Dam:**

**Pine-Tree Missy Martha-ET**  
**VG-86 VVV+V DOM**  
2-02 365 34730 3.6 1266 3.1 1070

**8th Dam:**

**Wesswood-HC Rudy Missy-ET**  
**EX-92,3E EEEEE GMD-DOM**  
4-11 365 40880 4.1 1665 3.4 1385  
Lifetime 119610 4.1 4885 3.4 4031  
\*Global Cow of the Year 2014

**9th Dam:**

**Wesswood Elton Mimi**  
**EX-90 EEEEE GMD-DOM**  
3-05 365 35380 3.3 1160 3.0 1054

**10th Dam:**

**Wesswood Mandingo Ivy**  
**VG-87 VEEVV**  
6-05 365 36330 3.6 1305 2.8 1018  
Lifetime 144060 3.4 4933 2.9 4139

**11th Dam:**

**Wesswood Astro Matt Ester**  
**VG-87 VEVV GMD-DOM**  
6-08 365 31860 3.5 1125 2.9 921  
Lifetime 140110 3.6 5029 3.0 4158

**12th Dam:**

**Wesswood Bell Claudette**  
**VG-87 GMD-DOM**  
8-04 365 38150 3.8 1443 2.8 1064  
Lifetime 280980 3.6 9997 2.9 8092



**View-Home Mrdian Iowa-ET  
VG-86 UUU+U DOM**

2-02 365 35670 3.8 1342 3.3 1166  
(Many descendants sell)

**LOT 19**

**BGP SLF Matriarch 19797-ET**

3214290372 99%RHA-I HH3  
Born 2/6/21 4/21 PTA +2876GTPI  
+941M +.22% +99F +.03% +37P  
+803NMS\$ +7.0PL -.2DPR 2.65SCS  
+.64T +1.21UDC +.72FLC  
+228FE +.2FI 1.8%SCE +824CMS\$  
A2/A2 AB +90FS +2.8LIV

**LOT 20**

**BGP SLF Paco 19847-ET**

3228175902 99%RHA-I  
Born 3/15/21 5/21 PTA +2870GTPI  
+1096M +.20% +100F +.04% +47P  
+770NMS\$ +5.7PL -.5DPR 2.71SCS  
+.76T +.98UDC +.34FLC  
+228FE -.1FI 2.0%SCE +799CMS\$  
A2/A2 AB +90FS -.3LIV

**LOT 21**

**BGP SLF Paco 19816-ET**

3214290391 99%RHA-I  
Born 2/23/21 5/21 PTA +2852GTPI  
+275M +.31% +98F +.09% +35P  
+723NMS\$ +4.8PL -.3DPR 2.75SCS  
+1.33T +1.59UDC +1.08FLC  
+220FE +.1FI 2.4%SCE +772CMS\$  
+65FS +1.5LIV

*Swisslane Farms & Bovine Genomic Partners*  
616-889-5081

**Sire of Lot 19:**

**No-Fla Matriarch**

3139069324 4/21 PTA +2877GTPI  
+814M +.18% +83F +.04% +38P  
+834NMS\$ +8.4PL +2.5DPR 2.55SCS  
-.31T +.14UDC +2.7FLC 79%R  
Medley X Barclay

**Sire of Lots 20 & 21:**

**St Gen Helix Paco-ET**

3132352801 4/21 PTA +2860GTPI  
+593M +.30% +109F +.10% +47P  
+733NMS\$ +3.3PL -1.0DPR 2.76SCS  
+1.03T +1.14UDC +.78FLC 79%R  
Helix X EX-92 DOM Rubicon

**Dam of Lots 19-21**

**BGP SLF Solution 18550-ET**

3205756427 4/21 PTA +2797GTPI  
+1124M +95F +36P +705NMS\$ +5.6PL  
+1.11T +1.30UDC +.65FLC  
-Due July & looks great!

Sire: Fustead S-S-I Solution-ET  
(Pictured w/ Lot 12)

**2nd Dam: (Pictured w/ Lot 10)**

**BGP Modesty Anissa-ET**  
2-07 GP-81 GG+++  
2-00 309 26250 5.4 1301 3.4 841 RIP  
\*Daus. sold for up to \$90,000

**3rd Dam: (Pictured above)**

**View-Home Mrdian Iowa-ET**  
**VG-86 VVV+V DOM**  
2-02 365 35670 3.8 1342 3.3 1166

**4th Dam:**

**Pine-Tree 2149Robst 4846-ET**  
**VG-87 EEV+V DOM**  
2-04 365 32001 4.7 1520 3.4 1097  
\*8 sons in active AI including Monterey

**5th Dam:**

**Pine-Tree Zenith Sheen**  
**VG-87 VV+VV DOM**  
1-11 365 27883 3.9 1092 3.0 855

**6th Dam:**

**Pine-Tree Martha Sheen-ET**  
**VG-86 VV+VV DOM**  
1-11 365 31210 4.2 1305 3.1 968

**7th Dam:**

**Pine-Tree Missy Martha-ET**  
**VG-86 VVV+V DOM**  
2-02 365 34730 3.6 1266 3.1 1070

**8th Dam:**

**Wesswood-HC Rudy Missy-ET**  
**EX-92.3E EEEEE GMD-DOM**  
4-11 365 40880 4.1 1665 3.4 1385  
Lifetime 119610 4.1 4885 3.4 4031  
\*Global Cow of the Year 2014

**9th Dam:**

**Wesswood Elton Mimi**  
**EX-90 EEEEE GMD-DOM**  
3-05 365 35380 3.3 1160 3.0 1054

**10th Dam:**

**Wesswood Mandingo Ivy**  
**VG-87 VEEVV**  
6-05 365 36330 3.6 1305 2.8 1018  
Lifetime 144060 3.4 4933 2.9 4139

**11th Dam: Wesswood Astro Matt Ester**

**VG-87 VEVV GMD-DOM**  
6-08 365 31860 3.5 1125 2.9 921  
Lifetime 140110 3.6 5029 3.0 4158

**12th Dam: Wesswood Bell Claudette**

**VG-87 GMD-DOM**  
8-04 365 38150 3.8 1443 2.8 1064  
Lifetime 280980 3.6 9997 2.9 8092

~Celebrate Summer Sale~

## LOT 22

### BGP SLF Twitch 19948-ET

3228176003 99%RHA-I  
 Born 5/1/21 7/21 PTA +2880GTPI  
 +576M +.23% +88F +.03% +27P  
 +746NM\$ +6.0PL +1.9DPR 2.70SCS  
 +1.22T +1.94UDC +.65FLC  
 +207FE +2.0FI 1.4%SCE +768CMS\$  
 +210FS +.9LIV +950DWP\$  
 A1/A2 AB

*Swisslane Farms & Bovine Genomic Partners*  
 616-889-5081

#### Mr Farnear Helix Twitch-ET

3132353302 4/21 PTA +2891GTPI  
 +1011M +.21% +100F +.04% +43P  
 +735NM\$ +4.1PL +.5DPR 2.82SCS  
 +1.50T +1.67UDC +.64FLC 80%R  
 Helix X VG-86 Delta

#### BGP Noble Anissa 660-ET

3203116365 4/21 PTA +2736GTPI  
 +976M +62F +30P +665NM\$ +6.7PL  
 +.72T +1.52UDC +.24FLC  
 Sire: Mr Spring Noble-ET

**2nd Dam: (Pictured w/ Lot 10)**  
**BGP Modesty Anissa-ET**  
**2-07 GP-81 GG+++**  
 2-00 309 26250 5.4 1301 3.4 841 RIP  
 \*Daus. sold for up to \$90,000

**3rd Dam: (Pictured w/ Lot 2)**  
**View-Home Mrdian Iowa-ET**  
**VG-86 VVV+V DOM**  
 2-02 365 35670 3.8 1342 3.3 1166

**4th Dam:**  
**Pine-Tree 2149Robst 4846-ET**  
**VG-87 EEV+V DOM**  
 2-04 365 32001 4.7 1520 3.4 1097  
 \*8 sons in active AI including Monterey

**5th Dam: Pine-Tree Zenith Sheen**  
**VG-87 VV+VV DOM**  
 1-11 365 27883 3.9 1092 3.0 855

**6th Dam: Pine-Tree Martha Sheen-ET**  
**VG-86 VV+VV DOM**  
 1-11 365 31210 4.2 1305 3.1 968

**7th Dam: Pine-Tree Missy Martha-ET**  
**VG-86 VVV+V DOM**  
 2-02 365 34730 3.6 1266 3.1 1070

**8th Dam: Wesswood-HC Rudy Missy-ET**  
**EX-92,3E EEEEE GMD-DOM**  
 4-11 365 40880 4.1 1665 3.4 1385  
 Lifetime 119610 4.1 4885 3.4 4031  
 \*Global Cow of the Year 2014

**9th Dam: Wesswood Elton Mimi**  
**EX-90 EEEEE GMD-DOM**  
 3-05 365 35380 3.3 1160 3.0 1054

**10th Dam: Wesswood Mandingo Ivy**  
**VG-87 VEEVV**  
 6-05 365 36330 3.6 1305 2.8 1018  
 Lifetime 144060 3.4 4933 2.9 4139

**11th Dam: Wesswood Astro Matt Ester**  
**VG-87 VEVV GMD-DOM**  
 6-08 365 31860 3.5 1125 2.9 921  
 Lifetime 140110 3.6 5029 3.0 4158

**12th Dam: Wesswood Bell Claudette**  
**VG-87 GMD-DOM**  
 8-04 365 38150 3.8 1443 2.8 1064  
 Lifetime 280980 3.6 9997 2.9 8092

## LOT 23

### BGP SLF Yis 19502-ET

3214290077 99%RHA-I  
 Born 8/22/20 4/21 PTA +2866GTPI  
 +1306M +.11% +82F +.03% +48P  
 +744NM\$ +5.6PL +1.0DPR 2.82SCS  
 +1.05T +1.15UDC +.22FLC  
 +215FE +1.4FI 1.5%SCE +762CMS\$  
 +37FS +2.4LIV  
 A2/A2

*Swisslane Farms & Bovine Genomic Partners*  
 616-889-5081

#### Delicious Charl Yis-ET

3146617313 4/21 PTA +2939GTPI  
 +1274M +.10% +79F +.03% +49P  
 +808NM\$ +6.3PL +2.0DPR 2.77SCS  
 +1.01T +1.47UDC -.11FLC 78%R  
 Charl X VG-87 Nightout

#### BGP Modesty Anissa-ET

**2-07 GP-81 GG+++** 3214290077  
 4/21 PTA +2866GTPI +1306M +82F  
 +48P +744NM\$ +5.6PL +1.0DPR  
 +1.05T +1.15UDC +.22FLC  
 2-00 309 26250 5.4 1301 3.4 841 RIP  
 Sire: Bacon-Hill Pety Modesty-ET  
 (Pictured w/ Lot 10)

\*Daus. sold for up to \$90,000

**2nd Dam: (Pictured w/ Lot 2)**  
**View-Home Mrdian Iowa-ET**  
**VG-86 VVV+V DOM**  
 2-02 365 35670 3.8 1342 3.3 1166

**3rd Dam:**  
**Pine-Tree 2149Robst 4846-ET**  
**VG-87 EEV+V DOM**  
 2-04 365 32001 4.7 1520 3.4 1097  
 \*8 sons in active AI including Monterey

**4th Dam:**  
**Pine-Tree Zenith Sheen**  
**VG-87 VV+VV DOM**  
 1-11 365 27883 3.9 1092 3.0 855

**5th Dam:**  
**Pine-Tree Martha Sheen-ET**  
**VG-86 VV+VV DOM**  
 1-11 365 31210 4.2 1305 3.1 968

**6th Dam:**  
**Pine-Tree Missy Martha-ET**  
**VG-86 VVV+V DOM**  
 2-02 365 34730 3.6 1266 3.1 1070

**7th Dam:**  
**Wesswood-HC Rudy Missy-ET**  
**EX-92,3E EEEEE GMD-DOM**  
 4-11 365 40880 4.1 1665 3.4 1385  
 Lifetime 119610 4.1 4885 3.4 4031  
 \*Global Cow of the Year 2014

**8th Dam: Wesswood Elton Mimi**  
**EX-90 EEEEE GMD-DOM**  
 3-05 365 35380 3.3 1160 3.0 1054

**9th Dam: Wesswood Mandingo Ivy**  
**VG-87 VEEVV**  
 6-05 365 36330 3.6 1305 2.8 1018  
 Lifetime 144060 3.4 4933 2.9 4139

**10th Dam: Wesswood Astro Matt Ester**  
**VG-87 VEVV GMD-DOM**  
 6-08 365 31860 3.5 1125 2.9 921  
 Lifetime 140110 3.6 5029 3.0 4158

**11th Dam: Wesswood Bell Claudette**  
**VG-87 GMD-DOM**  
 8-04 365 38150 3.8 1443 2.8 1064  
 Lifetime 280980 3.6 9997 2.9 8092

\*Ready to flush!



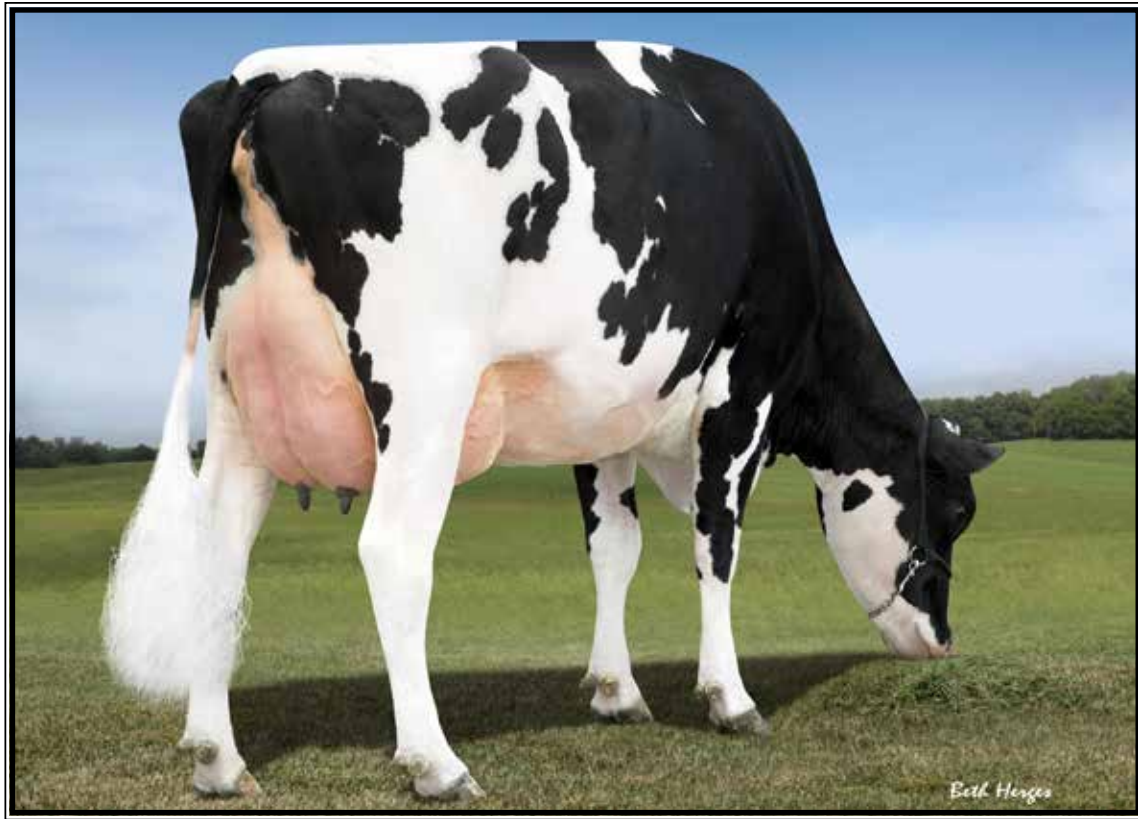

**Ri-Val-Re Bookem Hero-ET VG-86 EUV+U GMD-DOM**

2-07 317 30430 3.9 1201 3.4 1032

(3rd Dam of Lot 24)

**LOT 24**

**BGP SLF Yis 19602-ET**

3214290177 99%RHA-I

Born 10/12/20 6/21 PTA +2971GTPI

+1804M +.07% +91F +.01% +58P

+818NM\$ +5.7PL +.5DPR 2.83SCS

+1.46T +1.15UDC +.55FLC

+262FE +1.1FI 1.7%SCE +828CMS

+175FS +2.2LIV +980DWPS

A1/A2 AB

\*Ready to IVF

Swisslane Farms & Bovine Genomic Partners

616-889-5081

**Delicious Charl Yis-ET**

3146617313 4/21 PTA +2939GTPI

+1274M +.10% +79F +.03% +49P

+808NM\$ +6.3PL +2.0DPR 2.77SCS

+1.01T +1.47UDC -.11FLC 78%R

Charl X VG-87 Nightout

**BGP SLF Tarrino 17848-ET**

3203692483 4/21 PTA +2728GTPI

+1523M +63F +46P +568NM\$ +3.3PL

+.6DPR +1.81T +1.67UDC +1.05FLC

Sire: Welcome Tarrino 3181-ET

**2nd Dam:**

**BGP Delta Helium-ET**

**3rd Dam: (Pictured above)**

**Ri-Val-Re Bookem Hero-ET**

**VG-86 EUV+V GMD-DOM**

2-07 317 30430 3.9 1201 3.4 1032

**4th Dam:**

**Ri-Val-Re Socrt Alandra-ET**

**VG-85 VVG++**

5-10 365 30830 3.3 1018 3.1 967

Lifetime 137720 3.4 4646 3.2 4342

**5th Dam:**

**Ri-Val-Re Shottle Ali-ET**

**VG-88 EEVVV DOM**

3-03 365 34890 3.6 1251 3.3 1140

**6th Dam:**

**Ri-Val-Re Jesther Nina-ET**

**VG-88 GMD-DOM**

6-03 365 41990 3.6 1506 3.4 1407

Lifetime 131260 3.5 4601 3.5 4557

**7th Dam:**

**Peckenstein Terry Nike-ET \*CV**

**VG-85 GMD-DOM**

2-01 365 34580 3.8 1319 3.3 1144

**8th Dam:**

**Peckenstein Elton Nikki-ET**

**EX-90 DOM**

4-10 365 37500 4.2 1566 3.3 1227

**9th Dam:**

**Peckenstein Bstar Scarlet**

**VG-86 GMD-DOM**

2-01 365 33710 3.8 1280 3.1 1052

**10th Dam:**

**Ramadaly Melvin-209 Kay**

**EX-90 GMD-DOM**

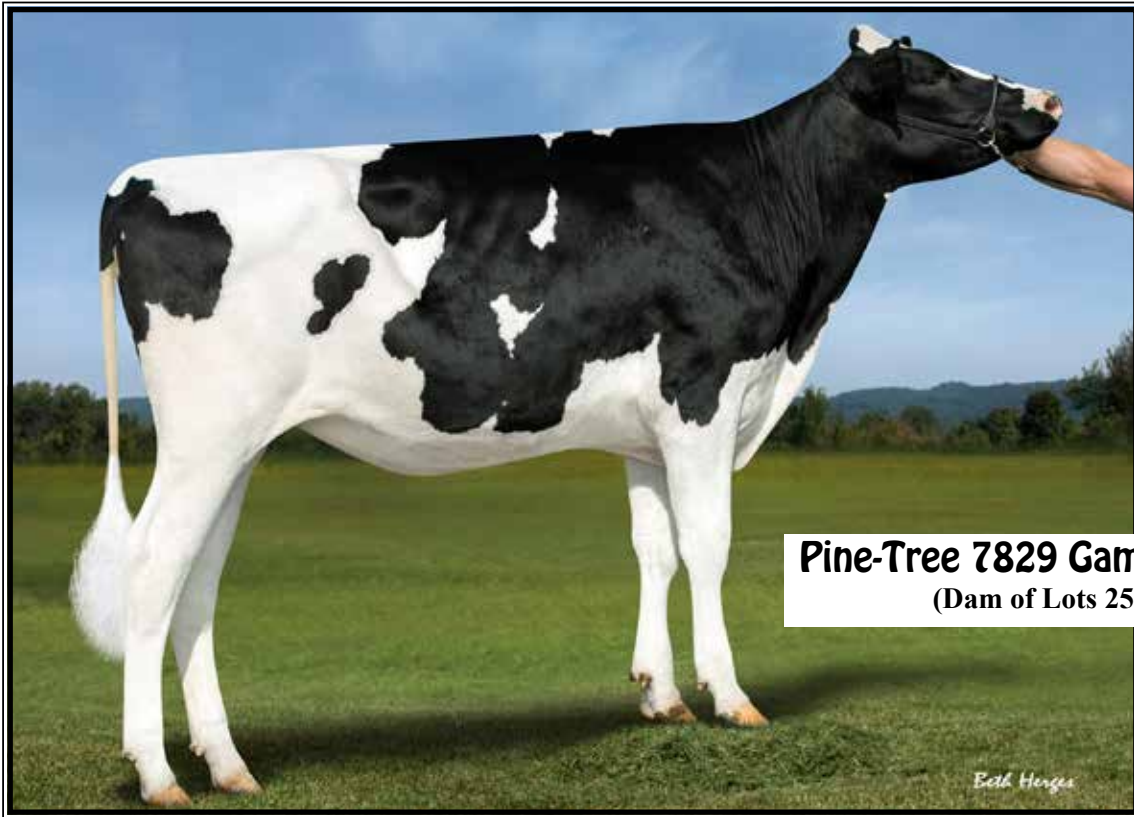

**Pine-Tree 7829 Game 8410-ET**  
(Dam of Lots 25-27)

**LOT 25**

**BGP SLF Deluxe 20002-ET**

3228176057 99%RHA-I  
Born 5/28/21 7/21 PTA +2986GTPI  
+1266M +.23% +115F +.05% +55P  
+869NMS\$ +5.5PL -.5DPR 2.81SCS  
+.97T +1.04UDC +.50FLC  
+296FE +.2FI 1.4%SCE +901CMS  
A2/A2 +196FS +.8LIV

**LOT 26**

**BGP SLF Deluxe 19998-ET**

3228176053 99%RHA-I  
Born 5/26/21 7/21 PTA +2959GTPI  
+1247M +.19% +105F +.08% +62P  
+816NMS\$ +4.9PL -.1DPR 2.91SCS  
+1.10T +.99UDC -.05FLC  
+284FE +1.1FI 1.6%SCE +858CMS  
A2/A2 +114FS +.8LIV

**LOT 27**

**BGP SLF Deluxe 19999-ET**

3228176054 99%RHA-I  
Born 5/27/21 7/21 PTA +2870GTPI  
+1237M +.21% +108F +.04% +49P  
+751NMS\$ +3.9PL -.6DPR 2.89SCS  
+1.03T +.67UDC +.82FLC  
+274FE +.3FI 1.8%SCE 773CMS  
A2/A2 +185FS -.3LIV

*Swisslane Farms & Bovine Genomic Partners*  
616-889-5081

**C-Haven Positive Deluxe-ET**

3210987525 4/21 PTA +2986GTPI  
+1654M +.20% +123F +.04% +62P  
+833NMS\$ +4.0PL -.20DPR 2.80SCS  
+1.50T +1.17UDC +.14FLC 76%R  
Positive X VG-86 Slamdunk

**Pine-Tree 7829 Game 8410-ET**

3150675482 4/21 PTA +2889GTPI  
+795M +89F +47P +751NMS\$ +4.8PL  
+.8DPR +1.32T +1.32UDC +.86FLC  
Sire: Regan-Danhof Gamechanger-ET  
(Pictured above)

**2nd Dam:**  
Pine-Tree 5976 Prop 7829-ET  
VG-86 VV+VV  
1-10 305 23930 5.6 1344 3.6 872

**3rd Dam:**  
Sandy-Valley No Limit-ET  
VG-85 VVG+V  
3-05 365 31760 4.8 1539 3.6 1149

**4th Dam:**  
Sandy-Valley SS Psych-ET

**5th Dam:**  
Pine-Tree Monica Planeta-ET  
VG-86 VV+V DOM  
2-01 365 30675 3.7 1146 3.6 1018  
\*Sold for \$24,000 in 2011 Nat'l Conv.

**6th Dam:**  
Pine-Tree Monica Suela-ET  
VG-87 VVVVV DOM  
1-11 365 33055 3.4 1112 3.2 1058

**7th Dam:**  
Pine-Tree Missy Monica-ET  
VG-85 VVV+ GMD-DOM  
4-11 365 42655 3.5 1468 3.1 1322  
Lifetime 132320 3.6 4827 3.3 4307

**8th Dam:**  
Wesswood-HC Rudy Missy-ET  
EX-92,3E EEEEE GMD-DOM  
4-11 365 40880 4.1 1665 3.4 1385  
Lifetime 119610 4.1 4885 3.4 4031  
\*Global Cow of the Year 2014

**9th Dam:**  
Wesswood Elton Mimi  
EX-90 EEEEE GMD-DOM  
3-05 365 35380 3.3 1160 3.0 1054

**10th Dam:**  
Wesswood Mandingo Ivy  
VG-87 VEEVV  
6-05 365 36330 3.6 1305 2.8 1018  
Lifetime 144060 3.4 4933 2.9 4139

**11th Dam:** Wesswood Astro Matt Ester  
VG-87 VEVV GMD-DOM  
6-08 365 31860 3.5 1125 2.9 921  
Lifetime 140110 3.6 5029 3.0 4158

**12th Dam:** Wesswood Bell Claudette  
VG-87 GMD-DOM  
8-04 365 38150 3.8 1443 2.8 1064  
Lifetime 280980 3.6 9997 2.9 8092



**BGP Frazzled Sioux-ET**

1-11 305 27980 4.2 1176 3.2 903

(Descendants sell as Lots 1 and 28-37)

**LOT 28 \*MALE\***

**BGP SLF Paco 80192-ET**

3220873386 99%RHA-I

Born 2/27/21 5/21 PTA +2967GTPI

+920M +.32% +129F +.07% +49P

+862NMS\$ +4.4PL -2.1DPR 2.66SCS

+1.02T +1.11UDC +1.25FLC

+295FE -1.4FI 2.6%SCE +904CMS\$

+90FS +.2LIV +1049DWPS

*Kevin & Jennifer Dennis,*

*Swisslane Farms & Bovine Genomic Partners*

616-889-5081

**St Gen Helix Paco-ET**

3132352801 4/21 PTA +2860GTPI

+593M +.30% +109F +.10% +47P

+733NMS\$ +3.3PL -1.0DPR 2.76SCS

+1.03T +1.14UDC +.78FLC 79%R

Helix X EX-92 DOM Rubicon

**Ms Bgp Achivr Sioux Y653-ET**

3205704095 4/21 PTA +2835GTPI

+812M +.27% +108F +32P +785NMS\$

+4.9PL +.91T +1.56UDC +.90FLC

Sire: ABS Achiever-ET

(Pictured w/ Lot 29)

**2nd Dam: (Pictured above)**

**BGP Frazzled Sioux-ET**

1-11 305 27980 4.2 1176 3.2 903

\*Sisters have sold for up to \$162,500

**3rd Dam: (Pictured w/ Lot 2)**

**View-Home Mrdian Iowa-ET**

**VG-86 VVV+V DOM**

2-02 365 35670 3.8 1342 3.3 1166

**4th Dam:**

**Pine-Tree 2149Robst 4846-ET**

**VG-87 EEV+V DOM**

2-04 365 32001 4.7 1520 3.4 1097

\*8 sons in active AI including Monterey

**5th Dam:**

**Pine-Tree Zenith Sheen**

**VG-87 VV+VV DOM**

1-11 365 27883 3.9 1092 3.0 855

**6th Dam: Pine-Tree Martha Sheen-ET**

**VG-86 VV+VV DOM**

1-11 365 31210 4.2 1305 3.1 968

**7th Dam: Pine-Tree Missy Martha-ET**

**VG-86 VVV+V DOM**

2-02 365 34730 3.6 1266 3.1 1070

**8th Dam: Wesswood-HC Rudy Missy-ET**

**EX-92.3E EEEEE GMD-DOM**

4-11 365 40880 4.1 1665 3.4 1385

Lifetime 119610 4.1 4885 3.4 4031

\*Global Cow of the Year 2014

**9th Dam: Wesswood Elton Mimi**

**EX-90 EEEEE GMD-DOM**

3-05 365 35380 3.3 1160 3.0 1054

**10th Dam: Wesswood Mandingo Ivy**

**VG-87 VEEVV**

6-05 365 36330 3.6 1305 2.8 1018

Lifetime 144060 3.4 4933 2.9 4139

**11th Dam: Wesswood Astro Matt Ester**

**VG-87 VEVV GMD-DOM**

6-08 365 31860 3.5 1125 2.9 921

Lifetime 140110 3.6 5029 3.0 4158

**12th Dam: Wesswood Bell Claudette**

**VG-87 GMD-DOM**

8-04 365 38150 3.8 1443 2.8 1064

Lifetime 280980 3.6 9997 2.9 8092



**Ms BGP Achivr Sioux Y653-ET**  
(Dam of Lots 29-31)

**LOT 29**

**BGP SLF Twitch 19809-ET**

3214290384 99%RHA-I  
Born 2/12/21 4/21 PTA +2917GTPI  
+1000M +.26% +114F +.04% +44P  
+792NMS\$ +3.9PL -1.4DPR 2.73SCS  
+1.36T +1.44UDC +.99FLC  
+257FE -.8FI 2.0%SCE +821CMS\$  
A1/A2 BB +30FS +.2LIV

**LOT 30**

**BGP SLF Twitch 19978-ET**

3228176033 99%RHA-I  
Born 5/12/21 7/21 PTA +2884GTPI  
+1368M +.19% +108F +.00% +43P  
+796NMS\$ +5.2PL -2.6DPR 2.62SCS  
+1.24T +1.83UDC +.92FLC  
+248FE -2.0FI 2.0%SCE +808CMS\$  
A1/A2 +43FS +.8LIV

**LOT 31**

**BGP SLF Twitch 19967-ET**

3228176022 99%RHA-I  
Born 5/7/21 7/21 PTA +2883GTPI  
+1783M +.25% +102F +.04% +36P  
+756NMS\$ +4.4PL -.4DPR 2.73SCS  
+1.24T +1.83UDC +.92FLC  
+237FE +.0FI 2.0%SCE +808CMS\$  
A1/A2 BB +144FS +.9LIV

*Kevin & Jennifer Dennis,*

*Swisslane Farms & Bovine Genomic Partners*

616-889-5081

**Mr Farnear Helix Twitch-ET**

3132353302 4/21 PTA +2891GTPI  
+1011M +.21% +100F +.04% +43P  
+735NMS\$ +4.1PL +.5DPR 2.82SCS  
+1.50T +1.67UDC +.64FLC 80%R  
Helix X VG-86 Delta

**Ms Bgp Achivr Sioux Y653-ET**

3205704095 4/21 PTA +2835GTPI  
+812M +.27% +108F +32P +785NMS\$  
+4.9PL +.91T +1.56UDC +.90FLC  
Sire: ABS Achiever-ET

**2nd Dam: (Pictured w/ Lot 28)**

**BGP Frazzled Sioux-ET**

1-11 305 27980 4.2 1176 3.2 903

\*Sisters have sold for up to \$162,500

**3rd Dam: (Pictured w/ Lot 2)**

**View-Home Mrdian Iowa-ET**

**VG-86 VVV+V DOM**

2-02 365 35670 3.8 1342 3.3 1166

**4th Dam:**

**Pine-Tree 2149Robst 4846-ET**

**VG-87 EEV+V DOM**

2-04 365 32001 4.7 1520 3.4 1097

\*8 sons in active AI including Monterey

**5th Dam:**

**Pine-Tree Zenith Sheen**

**VG-87 VV+VV DOM**

1-11 365 27883 3.9 1092 3.0 855

**6th Dam:**

**Pine-Tree Martha Sheen-ET**

**VG-86 VV+VV DOM**

1-11 365 31210 4.2 1305 3.1 968

**7th Dam:**

**Pine-Tree Missy Martha-ET**

**VG-86 VVV+V DOM**

2-02 365 34730 3.6 1266 3.1 1070

**8th Dam:**

**Wesswood-HC Rudy Missy-ET**

**EX-92,3E EEEEE GMD-DOM**

4-11 365 40880 4.1 1665 3.4 1385

Lifetime 119610 4.1 4885 3.4 4031

\*Global Cow of the Year 2014

**9th Dam:**

**Wesswood Elton Mimi**

**EX-90 EEEEE GMD-DOM**

3-05 365 35380 3.3 1160 3.0 1054

**10th Dam:**

**Wesswood Mandingo Ivy**

**VG-87 VEEVV**

6-05 365 36330 3.6 1305 2.8 1018

Lifetime 144060 3.4 4933 2.9 4139

**11th Dam: Wesswood Astro Matt Ester**

**VG-87 VEVV GMD-DOM**

6-08 365 31860 3.5 1125 2.9 921

Lifetime 140110 3.6 5029 3.0 4158

**12th Dam: Wesswood Bell Claudette**

**VG-87 GMD-DOM**

8-04 365 38150 3.8 1443 2.8 1064

Lifetime 280980 3.6 9997 2.9 8092

~Celebrate Summer Sale~

## LOT 32

### BGP SLF Twitch 19968-ET

3228176023 99%RHA-I  
Born 5/7/21 7/21 PTA +2905GTPI  
+1761M +.03% +78F +.00% +56P  
+734NMS\$ +5.4PL +1.0DPR 2.90SCS  
+1.51T +1.36UDC +.48FLC  
+228FE +1.7FI 1.5%SCE +742CMS\$  
+83FS +.5LIV

## LOT 33

### BGP SLF Paco 19824-ET

3214290399 99%RHA-I  
Born 2/28/21 5/21 PTA +2860GTPI  
+1114M +.20% +102F +.06% +52P  
+722NMS\$ +3.9PL -1.2DPR 2.94SCS  
+1.42T +1.27UDC +.54FLC  
+253FE -.3FI 3.0%SCE +753CMS\$  
+39FS +.7LIV

## LOT 34

### BGP SLF Twitch 19784-ET

3214290359 99%RHA-I  
Born 1/30/21 4/21 PTA +2888GTPI  
+1610M +.09% +89F +.00% +49P  
+754NMS\$ +5.7PL +.8DPR 2.69SCS  
+1.24T +1.21UDC -.40FLC  
+231FE +1.4FI 2.1%SCE +762CMS\$  
+64FS +1.0LIV +940DWPS\$  
A1/A2 AB

*Kevin & Jennifer Dennis,  
Swisslane Farms & Bovine Genomic Partners  
616-889-5081*

#### Sire of Lot 32:

##### **Mr Farnear Helix Twitch-ET**

3132353302 4/21 PTA +2891GTPI  
+1011M +.21% +100F +.04% +43P  
+735NMS\$ +4.1PL +.5DPR 2.82SCS  
+1.50T +1.67UDC +.64FLC 80%R  
Helix X VG-86 Delta

#### Sire of Lot 33:

##### **St Gen Helix Paco-ET**

3132352801 4/21 PTA +2860GTPI  
+593M +.30% +109F +.10% +47P  
+733NMS\$ +3.3PL -1.0DPR 2.76SCS  
+1.03T +1.14UDC +.78FLC 79%R  
Helix X EX-92 DOM Rubicon

#### Dam of Lots 32 & 33:

##### **Ms Bgp Rolan Sioux 623-ET**

**2-00 GP-81 ++GG+** 3203116328  
4/21 PTA +2894GTPI +1676M +86F  
+57P +742NMS\$ +4.9PL +.0DPR  
+1.48T +1.66UDC +.04FLC  
1-11 85 5730 5.9 304 3.6 211 RIP  
Sire: Progenesis Modest Rolan512-ET

*Kevin & Jennifer Dennis,  
Swisslane Farms & Bovine Genomic Partners  
616-889-5081*

#### Mr Farnear Helix Twitch-ET

3132353302 4/21 PTA +2891GTPI  
+1011M +.21% +100F +.04% +43P  
+735NMS\$ +4.1PL +.5DPR 2.82SCS  
+1.50T +1.67UDC +.64FLC 80%R  
Helix X VG-86 Delta

#### BGP Frazzled Sioux-ET

3144505925 4/21 PTA +2785GTPI  
+2008M +83F +47P +690NMS\$ +5.5PL  
2.65SCS +.86T +1.27UDC  
1-11 305 27980 4.2 1176 3.2 903  
Sire: Melarry Josuper Frazzled-ET  
**(Pictured w/ Lot 35)**

**\*Sisters have sold for up to \$162,500**

**2nd Dam: (Pictured w/ Lot 35)**  
**BGP Frazzled Sioux-ET**  
1-11 305 27980 4.2 1176 3.2 903  
**\*Sisters have sold for up to \$162,500**  
**3rd Dam: (Pictured w/ Lot 2)**  
**View-Home Mrdian Iowa-ET**  
**VG-86 VVV+V DOM**  
2-02 365 35670 3.8 1342 3.3 1166  
**4th Dam: Pine-Tree 2149Robst 4846-ET**  
**VG-87 EEV+V DOM**  
2-04 365 32001 4.7 1520 3.4 1097  
**\*8 sons in active AI including Monterey**  
**5th Dam: Pine-Tree Zenith Sheen**  
**VG-87 VV+VV DOM**  
1-11 365 27883 3.9 1092 3.0 855  
**6th Dam: Pine-Tree Martha Sheen-ET**  
**VG-86 VV+VV DOM**  
1-11 365 31210 4.2 1305 3.1 968  
**7th Dam: Pine-Tree Missy Martha-ET**  
**VG-86 VVV+V DOM**  
2-02 365 34730 3.6 1266 3.1 1070  
**8th Dam: Wesswood-HC Rudy Missy-ET**  
**EX-92,3E EEEEE GMD-DOM**  
4-11 365 40880 4.1 1665 3.4 1385  
Lifetime 119610 4.1 4885 3.4 4031  
**\*Global Cow of the Year 2014**  
**9th Dam: Wesswood Elton Mimi**  
**EX-90 EEEEE GMD-DOM**  
3-05 365 35380 3.3 1160 3.0 1054  
**10th Dam: Wesswood Mandingo Ivy**  
**VG-87 VEEVV**  
6-05 365 36330 3.6 1305 2.8 1018  
Lifetime 144060 3.4 4933 2.9 4139  
**11th Dam: Wesswood Astro Matt Ester**  
**VG-87 VEVV GMD-DOM**  
6-08 365 31860 3.5 1125 2.9 921  
Lifetime 140110 3.6 5029 3.0 4158  
**12th Dam: Wesswood Bell Claudette**  
**VG-87 GMD-DOM**  
8-04 365 38150 3.8 1443 2.8 1064  
Lifetime 280980 3.6 9997 2.9 8092

**2nd Dam: (Pictured w/ Lot 2)**  
**View-Home Mrdian Iowa-ET**  
**VG-86 VVV+V DOM**  
2-02 365 35670 3.8 1342 3.3 1166  
**3rd Dam:**  
**Pine-Tree 2149Robst 4846-ET**  
**VG-87 EEV+V DOM**  
2-04 365 32001 4.7 1520 3.4 1097  
**\*8 sons in active AI including Monterey**  
**4th Dam:**  
**Pine-Tree Zenith Sheen**  
**VG-87 VV+VV DOM**  
1-11 365 27883 3.9 1092 3.0 855  
**5th Dam:**  
**Pine-Tree Martha Sheen-ET**  
**VG-86 VV+VV DOM**  
1-11 365 31210 4.2 1305 3.1 968  
**6th Dam:**  
**Pine-Tree Missy Martha-ET**  
**VG-86 VVV+V DOM**  
2-02 365 34730 3.6 1266 3.1 1070  
**7th Dam:**  
**Wesswood-HC Rudy Missy-ET**  
**EX-92,3E EEEEE GMD-DOM**  
4-11 365 40880 4.1 1665 3.4 1385  
Lifetime 119610 4.1 4885 3.4 4031  
**\*Global Cow of the Year 2014**  
**8th Dam: Wesswood Elton Mimi**  
**EX-90 EEEEE GMD-DOM**  
3-05 365 35380 3.3 1160 3.0 1054  
**9th Dam: Wesswood Mandingo Ivy**  
**VG-87 VEEVV**  
6-05 365 36330 3.6 1305 2.8 1018  
Lifetime 144060 3.4 4933 2.9 4139  
**10th Dam: Wesswood Astro Matt Ester**  
**VG-87 VEVV GMD-DOM**  
6-08 365 31860 3.5 1125 2.9 921  
Lifetime 140110 3.6 5029 3.0 4158  
**11th Dam: Wesswood Bell Claudette**  
**VG-87 GMD-DOM**  
8-04 365 38150 3.8 1443 2.8 1064  
Lifetime 280980 3.6 9997 2.9 8092

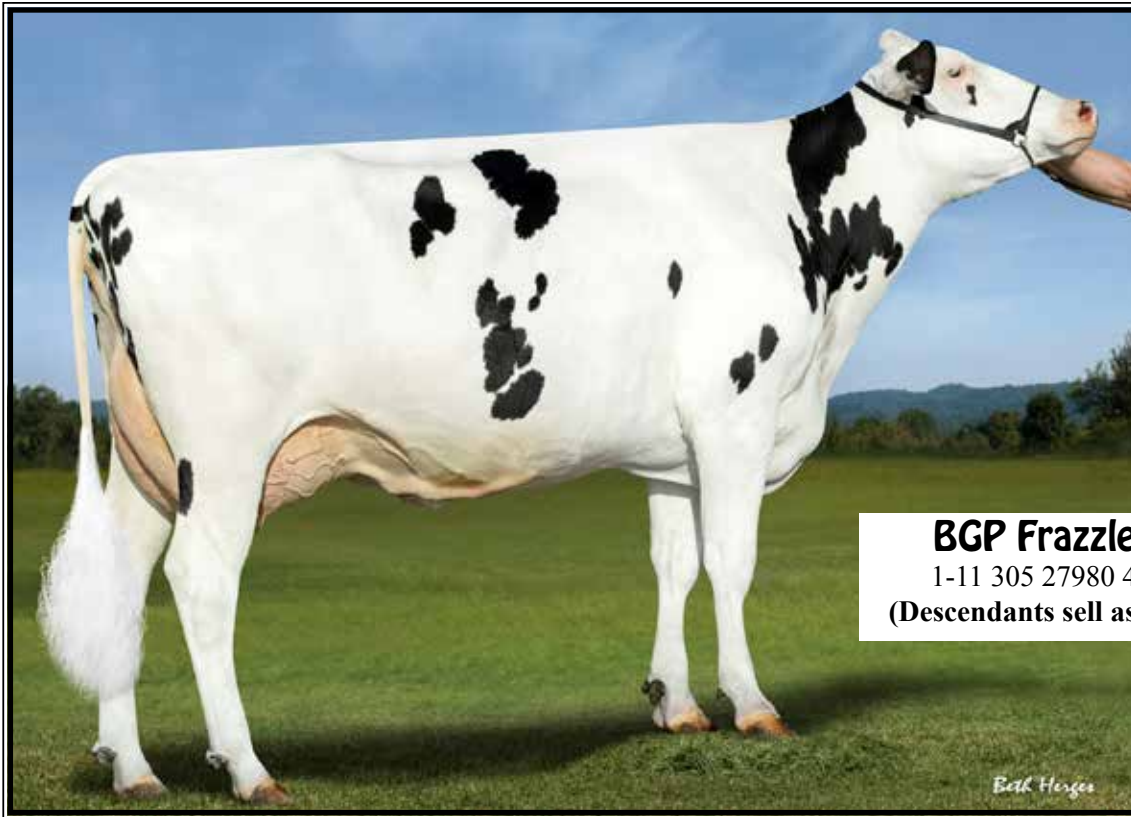

**BGP Frazzled Sioux-ET**

1-11 305 27980 4.2 1176 3.2 903

(Descendants sell as Lots 1 and 28-37)

**LOT 35 \*MALE\***

**Mr BGP SLF Paco 80100-ET**

3224714932 99%RHA-I  
 Born 10/20/20 4/21 PTA +2939GTPI  
 +1259M +.23% +116F +.05% +55P  
 +827NM\$ +4.5PL -1.8DPR 2.67SCS  
 +.88T +1.23UDC -.04FLC  
 +300FE -.8FI 2.3%SCE +821CM\$  
 +220FS -.5LIV +940DWPS  
 A1/A2 AB

**LOT 36**

**BGP SLF Paco 19855-ET**

3228175910 99%RHA-I HH5  
 Born 3/19/21 6/21 PTA +2870GTPI  
 +1405M +.15% +98F +.00% +48P  
 +760NM\$ +5.1PL -.3DPR 2.73SCS  
 +.74T +1.43UDC -.12FLC  
 +251FE +.5FI 2.6%SCE +776CMS  
 A2/A2 AB +132FS +.4LIV

**LOT 37**

**BGP SLF Twitch 19874-ET**

3228175929 99%RHA-I  
 Born 3/31/21 6/21 PTA +2857GTPI  
 +1085M +.24% +111F +.05% +48P  
 +740NM\$ +3.9PL -2.6DPR 2.71SCS  
 +1.37T +1.52UDC +.34FLC  
 +273FE -1.5FI 2.6%SCE +771CM\$  
 A2/A2 AB +152FS -1.2LIV

*Kevin & Jennifer Dennis,*

*Swisslane Farms & Bovine Genomic Partners*

616-889-5081

**St Gen Helix Paco-ET**

3132352801 4/21 PTA +2860GTPI  
 +593M +.30% +109F +.10% +47P  
 +733NM\$ +3.3PL -1.0DPR 2.76SCS  
 +1.03T +1.14UDC +.78FLC 79%R  
 Helix X EX-92 DOM Rubicon

**BGP Frazzled Sioux-ET**

3144505925 4/21 PTA +2785GTPI  
 +2008M +83F +47P +690NM\$ +5.5PL  
 2.65SCS +.86T +1.27UDC  
 1-11 305 27980 4.2 1176 3.2 903  
 Sire: Melarry Josuper Frazzled-ET  
 (Pictured above)

**\*Sisters have sold for up to \$162,500**

**2nd Dam: (Pictured w/ Lot 2)**

**View-Home Mrdian Iowa-ET**

**VG-86 VVV+V DOM**

2-02 365 35670 3.8 1342 3.3 1166

**3rd Dam:**

**Pine-Tree 2149Robst 4846-ET**

**VG-87 EEV+V DOM**

2-04 365 32001 4.7 1520 3.4 1097

**\*8 sons in active AI including Monterey**

**4th Dam:**

**Pine-Tree Zenith Sheen**

**VG-87 VV+VV DOM**

1-11 365 27883 3.9 1092 3.0 855

**5th Dam:**

**Pine-Tree Martha Sheen-ET**

**VG-86 VV+VV DOM**

1-11 365 31210 4.2 1305 3.1 968

**6th Dam:**

**Pine-Tree Missy Martha-ET**

**VG-86 VVV+V DOM**

2-02 365 34730 3.6 1266 3.1 1070

**7th Dam:**

**Wesswood-HC Rudy Missy-ET**

**EX-92,3E EEEEE GMD-DOM**

4-11 365 40880 4.1 1665 3.4 1385

Lifetime 119610 4.1 4885 3.4 4031

**\*Global Cow of the Year 2014**

**8th Dam:**

**Wesswood Elton Mimi**

**EX-90 EEEEE GMD-DOM**

3-05 365 35380 3.3 1160 3.0 1054

**9th Dam:**

**Wesswood Mandingo Ivy**

**VG-87 VEEVV**

6-05 365 36330 3.6 1305 2.8 1018

Lifetime 144060 3.4 4933 2.9 4139

**10th Dam:**

**Wesswood Astro Matt Ester**

**VG-87 VEVV GMD-DOM**

6-08 365 31860 3.5 1125 2.9 921

Lifetime 140110 3.6 5029 3.0 4158

**11th Dam:**

**Wesswood Bell Claudette**

**VG-87 GMD-DOM**

8-04 365 38150 3.8 1443 2.8 1064

Lifetime 280980 3.6 9997 2.9 8092



**Fairmont Josuper Regan-ET GP-80**

2-01 357 32816 4.2 1381 3.1 1026

(Dam of Lots 38 & 39)

**LOT 38 \*MALE\***

**BGP SLF Twitch 80149-ET**

3220873379 99%RHA-I HH2  
Born 12/30/20 4/21 PTA +2964GTPI  
+1249M +.13% +86F +.03% +48P  
+798NMS +6.0PL +2.6DPR 2.80SCS  
+1.07T +1.13UDC +1.03FLC  
+221FE +2.8FI 1.8%SCE +819CMS  
BB +34FS +1.9LIV

**LOT 39**

**BGP SLF Twitch 19737-ET**

3214290312 99%RHA-I HH2  
Born 1/3/21 4/21 PTA +2851GTPI  
+979M +.22% +101F +.05% +44P  
+741NMS +4.4PL +1.0DPR 2.92SCS  
+.96T +.87UDC +.87FLC  
+235FE +1.1FI 1.8%SCE +766CMS  
A1/A2 AB +12FS +1.7LIV

*Swisslane Farms & Bovine Genomic Partners*  
616-889-5081

**Mr Farnear Helix Twitch-ET**

3132353302 4/21 PTA +2891GTPI  
+1011M +.21% +100F +.04% +43P  
+735NMS +4.1PL +.5DPR 2.82SCS  
+1.50T +1.67UDC +.64FLC 80%R  
Helix X VG-86 Delta

**Fairmont Josuper Regan-ET**

**3-07 GP-80 +V++G** 3132554932  
4/21 PTA +2650GTPI +1580M +65F  
+48P +590NMS +4.8PL +.3DPR  
+.27T +.34UDC +.40FLC  
2-01 357 32816 4.2 1381 3.1 1026  
4-05 106 11260 3.9 434 2.9 319 RIP  
Sire: Uecker Supersire Josuper-ET  
(Pictured above)

**2nd Dam:**

**Co-Op Moonboy Rescue-ET**  
**EX-90 VVVEE DOM**  
2-00 337 24940 4.4 1099 3.7 917  
4-02 305 27150 4.1 1111 3.7 994  
6-01 304 33780 4.2 1418 3.6 1224  
7-01 365 30960 4.9 1510 3.7 1159  
Lifetime 137300 4.5 6111 3.7 5115

**3rd Dam:**

**Deervue-Acres Robin CRI-ET**  
**VG-85 +V++V GMD-DOM**  
1-10 365 33140 4.7 1563 3.3 1101

**4th Dam:**

**Deervue-Acres Outside Robyn**  
**VG-87 VVE+V GMD-DOM**  
3-11 365 40100 4.8 1941 3.4 1356  
Lifetime 143680 4.7 6814 3.4 4932

**5th Dam:**

**Deervue-Acres Rudlph Olivia**  
**VG-85 VVE++**  
5-04 365 25030 5.4 1345 3.0 757  
Lifetime 100620 4.5 4554 3.3 3293

**6th Dam:**

**Schaefer Simon Olivia**  
**VG-88 EEEEE**  
6-01 305 32980 5.1 1690 3.0 994  
Lifetime 162860 4.5 7294 3.1 4996

**7th Dam:**

**Jonvale T T Ollie**  
**EX-90,2E VEEE GMD**  
10-09 365 27190 4.1 1111 2.9 789  
Lifetime 213340 3.7 7980 3.1 6074

**8th Dam: Jonvale Tackman Ollie**  
**VG-85 VVVV**

3-03 308 15570 4.1 644

**9th Dam:**

**Jonvale Zimmerman Alstar Ollie**  
**VG-85 +V+V**  
Lifetime 123100 4.4 5380



**Fairmont Delta Rhonda-ET VG-85 +U+UU**

1-11 321 23800 3.9 932 3.0 723

(Dam of Lot 40)

**LOT 40**

**BGP SLF Paco 1994-ET**

32128175999 99%RHA-I  
Born 4/28/21 4/21 PTA +2861GTPI  
+416M +.23% +82F +.08% +36P  
+726NMS\$ +5.6PL +1.4DPR 2.66SCS  
+.83T +1.19UDC +1.23FLC  
+216FE +1.9FI 2.1%SCE +771CMS\$  
A1/A2 AB +243FS +1.4LIV

*Swisslane Farms & Bovine Genomic Partners*  
616-889-5081

**St Gen Helix Paco-ET**

3132352801 4/21 PTA +2860GTPI  
+593M +.30% +109F +.10% +47P  
+733NMS\$ +3.3PL -1.0DPR 2.76SCS  
+1.03T +1.14UDC +.78FLC 79%R  
Helix X EX-92 DOM Rubicon

**Fairmont Delta Rhonda-ET**

**3-04 VG-85 +V+VV 3132555088**  
12/20 PTA +2717GTPI +1132M +57F  
+42P +620NMS\$ +5.2PL +.7DPR  
+.85T +1.44UDC +.99FLC  
1-11 321 23800 3.9 932 3.0 723  
3-00 235 22840 3.0 757 3.0 683 RIP  
Sire: Mr Mogul Delta 1427-ET  
(Pictured above)  
\*Multiple daughters over +2900G  
\*Dtrs sold for up to \$32,000

**2nd Dam**  
Fairmont Tuffenuff Ridge-ET  
VG-86 +VG+V DOM  
2-00 290 22360 4.0 887 3.6 803  
2-11 305 28470 4.3 1221 3.9 1101  
**3rd Dam:**  
Co-Op Moonboy Rescue-ET  
EX-90 VVVEE DOM  
6-01 304 33780 4.2 1418 3.6 1224  
Lifetime 137300 4.5 6111 3.7 5115  
**4th Dam:**  
Deervue-Acres Robin CRI-ET  
VG-85 +V+V GMD-DOM  
1-10 365 33140 4.7 1563 3.3 1101  
**5th Dam:**  
Deervue-Acres Outside Robyn  
VG-87 VVE+V GMD-DOM  
3-11 365 40100 4.8 1941 3.4 1356  
Lifetime 143680 4.7 6814 3.4 4932  
**6th Dam:**  
Deervue-Acres Rudlph Olivia  
VG-85 VVE++  
5-04 365 25030 5.4 1345 3.0 757  
Lifetime 100620 4.5 4554 3.3 3293  
**7th Dam:**  
Schaefer Simon Olivia  
VG-88 EEEEE  
6-01 305 32980 5.1 1690 3.0 994  
Lifetime 162860 4.5 7294 3.1 4996  
**8th Dam:**  
Jonvale T T Ollie  
EX-90.2E VEEE GMD  
10-09 365 27190 4.1 1111 2.9 789  
Lifetime 213340 3.7 7980 3.1 6074  
**9th Dam:**  
Jonvale Tackman Ollie  
VG-85 VVVV  
3-03 308 15570 4.1 644  
**10th Dam:**  
Jonvale Zimmerman Alstar Ollie  
VG-85 +V+V  
Lifetime 123100 4.4 5380





**BGP Modesty Waldina-ET VG-85 ++GVU**  
(2nd Dam of Lot 41 and Dam of Lot 42)

**LOT 41**

**BGP SLF Twitch 19760-ET**

3214290335 99%RHA-I  
Born 1/22/21 4/21 PTA +2953GTPI  
+1050M +.18% +93F +.03% +41P  
+833NMS +6.8PL +.6DPR 2.79SCS  
+1.28T +1.85UDC +1.35FLC  
+228FE +.6FI 1.7%SCE +853CMS  
A1/A2 AB +106FS +2.9LIV

Swisslane Farms & Bovine Genomic Partners  
616-889-5081

**Mr Farnear Helix Twitch-ET**

3132353302 4/21 PTA +2891GTPI  
+1011M +.21% +100F +.04% +43P  
+735NMS +4.1PL +.5DPR 2.82SCS  
+1.50T +1.67UDC +.64FLC 80%R  
Helix X VG-86 Delta

**BGP SLF Solution 18647-ET**

3205756524 4/21 PTA +2769GTPI  
+857M +81F +36P +667NMS +4.6PL  
+1.26T +1.88UDC +1.09FLC  
Sire: Fustead S-S-I Solution-ET

**2nd Dam: (Pictured above)**  
**BGP Modesty Waldina-ET**  
**VG-85 ++GVU**

3-03 200 22120 3.3 729 3.1 686 RIP  
\*Sisters have sold for up to \$162,500

**3rd Dam: (Pictured w/ Lot 2)**

**View-Home Mrdian Iowa-ET**  
**VG-86 VVV+V DOM**  
2-02 365 35670 3.8 1342 3.3 1166

**4th Dam:**

**Pine-Tree 2149Robst 4846-ET**  
**VG-87 EEV+V DOM**  
2-04 365 32001 4.7 1520 3.4 1097

\*8 sons in active AI including Monterey

**5th Dam: Pine-Tree Zenith Sheen**  
**VG-87 VV+VV DOM**  
1-11 365 27883 3.9 1092 3.0 855

**6th Dam: Pine-Tree Martha Sheen-ET**  
**VG-86 VV+VV DOM**  
1-11 365 31210 4.2 1305 3.1 968

**7th Dam: Pine-Tree Missy Martha-ET**  
**VG-86 VVV+V DOM**  
2-02 365 34730 3.6 1266 3.1 1070

**8th Dam: Wesswood-HC Rudy Missy-ET**  
**EX-92,3E EEEEE GMD-DOM**  
4-11 365 40880 4.1 1665 3.4 1385

Lifetime 119610 4.1 4885 3.4 4031  
\*Global Cow of the Year 2014

**9th Dam: Wesswood Elton Mimi**  
**EX-90 EEEEE GMD-DOM**  
3-05 365 35380 3.3 1160 3.0 1054

**10th Dam: Wesswood Mandingo Ivy**  
**VG-87 VEEVV**  
6-05 365 36330 3.6 1305 2.8 1018  
Lifetime 144060 3.4 4933 2.9 4139

**11th Dam: Wesswood Astro Matt Ester**  
**VG-87 VEVV GMD-DOM**  
6-08 365 31860 3.5 1125 2.9 921  
Lifetime 140110 3.6 5029 3.0 4158

**12th Dam: Wesswood Bell Claudette**  
**VG-87 GMD-DOM**  
8-04 365 38150 3.8 1443 2.8 1064  
Lifetime 280980 3.6 9997 2.9 8092

~Celebrate Summer Sale~

# LOT 42

## BGP SLF Paco 19536-ET

3214290111 99%RHA-I  
Born 9/10/20 4/21 PTA +2856GTPI  
+1093M +.15% +86F +.07% +55P  
+696NMS +3.4PL +.4DPR 3.06SCS  
+1.31T +1.74UDC +.44FLC  
+244FE +.9FI 2.3%SCE +731CMS  
A1/A2 AB +133FS -1.1LIV

*Swisslane Farms & Bovine Genomic Partners*  
616-889-5081

### St Gen Helix Paco-ET

3132352801 4/21 PTA +2860GTPI  
+593M +.30% +109F +.10% +47P  
+733NMS +3.3PL -1.0DPR 2.76SCS  
+1.03T +1.14UDC +.78FLC 79%R  
Helix X EX-92 DOM Rubicon

### BGP Modesty Waldina-ET

**2-07 VG-85 ++GVV 144051625**  
4/21 PTA +2682GTPI +1288M +53F  
+41P +584NMS +4.1PL +.1DPR  
+1.12T +2.20UDC +.48FLC  
3-03 200 22120 3.3 729 3.1 686 RIP  
Sire: Bacon-Hill Pety Modesty-ET  
(Pictured w/ Lot 41)

**2nd Dam: (Pictured w/ Lot 2)**  
**View-Home Mrdian Iowa-ET**  
**VG-86 VVV+V DOM**  
2-02 365 35670 3.8 1342 3.3 1166

**3rd Dam:**  
**Pine-Tree 2149Robst 4846-ET**  
**VG-87 EEV+V DOM**  
2-04 365 32001 4.7 1520 3.4 1097  
\*8 sons in active AI including Monterey

**4th Dam:**  
**Pine-Tree Zenith Sheen**  
**VG-87 VV+VV DOM**  
1-11 365 27883 3.9 1092 3.0 855

**5th Dam:**  
**Pine-Tree Martha Sheen-ET**  
**VG-86 VV+VV DOM**  
1-11 365 31210 4.2 1305 3.1 968

**6th Dam:**  
**Pine-Tree Missy Martha-ET**  
**VG-86 VVV+V DOM**  
2-02 365 34730 3.6 1266 3.1 1070

**7th Dam: Wesswood-HC Rudy Missy-ET**  
**EX-92,3E EEEEE GMD-DOM**  
4-11 365 40880 4.1 1665 3.4 1385  
Lifetime 119610 4.1 4885 3.4 4031  
\*Global Cow of the Year 2014

**8th Dam: Wesswood Elton Mimi**  
**EX-90 EEEEE GMD-DOM**  
3-05 365 35380 3.3 1160 3.0 1054

**9th Dam: Wesswood Mandingo Ivy**  
**VG-87 VEEVV**  
6-05 365 36330 3.6 1305 2.8 1018  
Lifetime 144060 3.4 4933 2.9 4139

**10th Dam: Wesswood Astro Matt Ester**  
**VG-87 VEVV GMD-DOM**  
6-08 365 31860 3.5 1125 2.9 921  
Lifetime 140110 3.6 5029 3.0 4158

**11th Dam: Wesswood Bell Claudette**  
**VG-87 GMD-DOM**  
8-04 365 38150 3.8 1443 2.8 1064  
Lifetime 280980 3.6 9997 2.9 8092

# LOT 43

## BGP SLF Miami 19865-ET

3228175920 99%RHA-I  
Born 3/28/21 4/21 PTA +2958GTPI  
+1443M +.15% +101F +.05% +61P  
+769NMS +3.7PL +.4DPR 2.74SCS  
+1.76T +1.64UDC +.12FLC  
+267FE +.1FI 2.2%SCE +803CMS  
+31FS -1.2LIV +947DWPS  
A1/A2 AB

*Swisslane Farms & Bovine Genomic Partners*  
616-889-5081

### Farnear Miami-ET

3147223731 4/21 PTA +2882GTPI  
+1167M +.08% +69F +.06% +54P  
+711NMS +5.3PL -.3DPR 2.73SCS  
+1.85T +2.09UDC +.51FLC 78%R  
Nightcap X Dynamo

### BGP Helix Harper-ET

**3-03 F-69 +FFP+ 3145398959**  
4/21 PTA +2693GTPI +2191M +96F  
+67P +573NMS +.4PL +1.06T +1.09FL  
Sire: AOT Silver Helix-ET

**2nd Dam: (Pictured w/ Lot 2)**  
**View-Home Mrdian Iowa-ET**  
**VG-86 VVV+V DOM**  
2-02 365 35670 3.8 1342 3.3 1166

**3rd Dam:**  
**Pine-Tree 2149Robst 4846-ET**  
**VG-87 EEV+V DOM**  
2-04 365 32001 4.7 1520 3.4 1097  
\*8 sons in active AI including Monterey

**4th Dam:**  
**Pine-Tree Zenith Sheen**  
**VG-87 VV+VV DOM**  
1-11 365 27883 3.9 1092 3.0 855

**5th Dam:**  
**Pine-Tree Martha Sheen-ET**  
**VG-86 VV+VV DOM**  
1-11 365 31210 4.2 1305 3.1 968

**6th Dam:**  
**Pine-Tree Missy Martha-ET**  
**VG-86 VVV+V DOM**  
2-02 365 34730 3.6 1266 3.1 1070

**7th Dam: Wesswood-HC Rudy Missy-ET**  
**EX-92,3E EEEEE GMD-DOM**  
4-11 365 40880 4.1 1665 3.4 1385  
Lifetime 119610 4.1 4885 3.4 4031  
\*Global Cow of the Year 2014

**8th Dam: Wesswood Elton Mimi**  
**EX-90 EEEEE GMD-DOM**  
3-05 365 35380 3.3 1160 3.0 1054

**9th Dam: Wesswood Mandingo Ivy**  
**VG-87 VEEVV**  
6-05 365 36330 3.6 1305 2.8 1018  
Lifetime 144060 3.4 4933 2.9 4139

**10th Dam: Wesswood Astro Matt Ester**  
**VG-87 VEVV GMD-DOM**  
6-08 365 31860 3.5 1125 2.9 921  
Lifetime 140110 3.6 5029 3.0 4158

**11th Dam: Wesswood Bell Claudette**  
**VG-87 GMD-DOM**  
8-04 365 38150 3.8 1443 2.8 1064  
Lifetime 280980 3.6 9997 2.9 8092

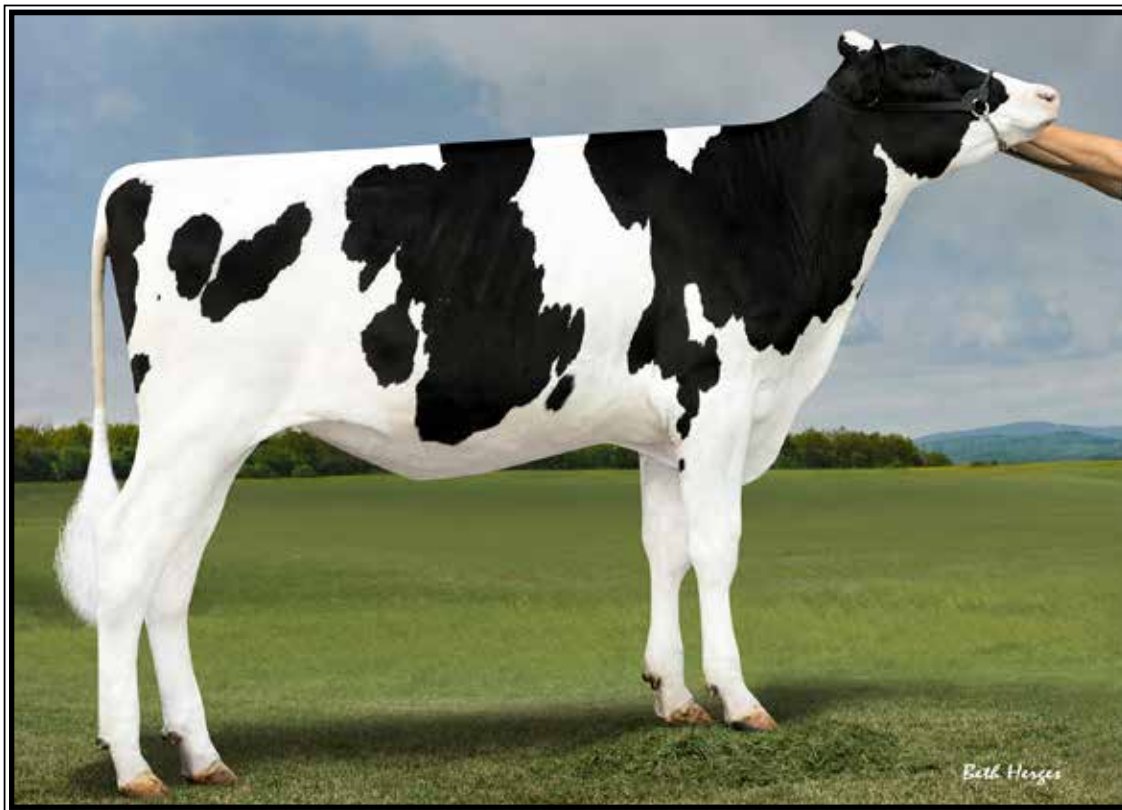

**BGP Frazzled Fontanelle-ET**

2-00 344 41910 4.1 1662 3.2 1290  
(2nd Dam of Lots 44 & 45)

**LOT 44**

**BGP SLF Jimbo 20005-ET**

3228176060 99%RHA-I HH5  
Born 5/29/21 7/21 PTA +2963GTPI  
+1239M +.16% +93F +.04% +50P  
+831NMS\$ +6.3PL +.6DPR 2.64SCS  
+1.06T +1.46UDC -.15FLC  
+255FE +1.4FI 1.7%SCE +853CMS\$  
+214FS +1.6LIV +1110DWPS\$  
A1/A2 AB

*Swisslane Farms & Bovine Genomic Partners*  
616-889-5081

**Cherrypencol Jimbo-ET**

3201118925 4/21 PTA +2853GTPI  
+1239M +.06% +66F +.05% +52P  
+749NMS\$ +6.8PL +.9DPR 2.63SCS  
+.49T +1.05UDC -.12FLC 78%R  
Huey X VG-85 Jedi

**BGP SLF Dynamo 18651-ET**

3205756528 4/21 PTA +2767GTPI  
+1332M +.13% +88F +51P +672NMS\$  
+4.2PL +.98T +1.18UDC  
Sire: Mr Rubicon Dynamo-ET

**2nd Dam of Lots 44 & 45:**  
**BGP Frazzled Fontanelle-ET**  
2-00 344 41910 4.1 1662 3.2 1290  
\*Sisters have sold for up to \$162,500

**3rd Dam: (Pictured w/ Lot 2)**  
**View-Home Mrdian Iowa-ET**  
**VG-86 VVV+V DOM**  
2-02 365 35670 3.8 1342 3.3 1166

**4th Dam:**  
**Pine-Tree 2149Robst 4846-ET**  
**VG-87 EEV+V DOM**  
2-04 365 32001 4.7 1520 3.4 1097  
\*8 sons in active AI including Monterey

**5th Dam:**  
**Pine-Tree Zenith Sheen**  
**VG-87 VV+VV DOM**  
1-11 365 27883 3.9 1092 3.0 855

**6th Dam:**  
**Pine-Tree Martha Sheen-ET**  
**VG-86 VV+VV DOM**  
1-11 365 31210 4.2 1305 3.1 968

**7th Dam: Pine-Tree Missy Martha-ET**  
**VG-86 VVV+V DOM**  
2-02 365 34730 3.6 1266 3.1 1070

**8th Dam: Wesswood-HC Rudy Missy-ET**  
**EX-92,3E EEEEE GMD-DOM**  
4-11 365 40880 4.1 1665 3.4 1385  
Lifetime 119610 4.1 4885 3.4 4031  
\*Global Cow of the Year 2014

**9th Dam: Wesswood Elton Mimi**  
**EX-90 EEEEE GMD-DOM**  
3-05 365 35380 3.3 1160 3.0 1054

**10th Dam: Wesswood Mandingo Ivy**  
**VG-87 VEEVV**  
6-05 365 36330 3.6 1305 2.8 1018  
Lifetime 144060 3.4 4933 2.9 4139

**11th Dam: Wesswood Astro Matt Ester**  
**VG-87 VEVV GMD-DOM**  
6-08 365 31860 3.5 1125 2.9 921  
Lifetime 140110 3.6 5029 3.0 4158

**12th Dam: Wesswood Bell Claudette**  
**VG-87 GMD-DOM**  
8-04 365 38150 3.8 1443 2.8 1064  
Lifetime 280980 3.6 9997 2.9 8092

**LOT 45**

**BGP SLF Fiero 19973-ET**

3228176028 99%RHA-I  
Born 5/9/21 7/21 PTA +2893GTPI  
+2266M -.05% +73F -.03% +62P  
+722NMS\$ +5.3PL -.3DPR 2.88SCS  
+1.53T +1.82UDC +.57FLC  
+232FE +.4FI 1.7%SCE +853CMS\$  
A1/A2 AB +93FS +.2LIV

**Stantons Fiero-ET**

13198728C 4/21 PTA +2757GTPI  
+764M +.09% +54F +.05% +38P  
+641NMS\$ +5.5PL +2.9DPR 2.90SCS  
+.67T +1.35UDC +.16FLC 80%R  
Skywalker X Fortune

**BGP SLF Dynamo 18672-ET**

3205756549 4/21 PTA +2734GTPI  
+2527M -.06% +78F +65P +661NMS\$  
+4.3PL +.73T +1.29UDC  
Sire: Mr Rubicon Dynamo-ET



**BGP Modesty Pocahantas-ET GP-84 +UG+U**

2-02 295 31780 3.5 983 2.9 936

(2nd Dam of Lots 46-48)

**LOT 46**

**BGP SLF Invictus 19757-ET**

3214290332 99%RHA-I  
Born 1/20/21 4/21 PTA +2939GTPI  
+925M +.19% +91F +.05% +42P  
+832NMS\$ +6.3PL +1.1DPR 2.74SCS  
+.86T +1.69UDC +.38FLC  
+230FE +1.4FI 1.9%SCE +861CMS\$  
A2/A2 +139FS +3.5LIV +959DWP\$

**LOT 47**

**BGP SLF Invictus 19744-ET**

3214290319 99%RHA-I  
Born 1/10/21 4/21 PTA +2859GTPI  
+1442M +.02% +62F +.00% +45P  
+752NMS\$ +7.6PL +2.0DPR 2.79SCS  
+.80T +1.79UDC +.19FLC  
+204FE +2.1FI 2.1%SCE +760CMS\$  
+261FS +3.0LIV

Swisslane Farms & Bovine Genomic Partners

616-889-5081

**Denovo Invictus-ET**

GBR706042604375 4/21 PTA +2841G  
+399M +.24% +83F +.07% +33P  
+782NMS\$ +6.8PL +1.9DPR 2.75SCS  
+.23T +1.24UDC +.47FLC 79%R  
Achiever X Supershot

**BGP SLF Redrock 18439-ET**

3205756316 4/21 PTA +2704GTPI  
+915M +47F +30P +607NMS\$ +6.1PL  
+2.3DPR +1.30T +1.94UDC +.07FLC  
Sire: Redrock-View Klutch-ET

**2nd Dam: (Pictured above)**  
**BGP Modesty Pocahantas**  
**GP-84 +VG+V**  
2-02 295 31780 3.5 983 2.9 936  
3-02 250 28810 3.2 920 3.0 854 RIP

**3rd Dam: (Pictured w/ Lot 2)**  
**View-Home Mrdian Iowa-ET**  
**VG-86 VVV+V DOM**  
2-02 365 35670 3.8 1342 3.3 1166

**4th Dam:**  
**Pine-Tree 2149Robst 4846-ET**  
**VG-87 EEV+V DOM**  
2-04 365 32001 4.7 1520 3.4 1097  
**\*8 sons in active AI including Monterey**

**5th Dam: Pine-Tree Zenith Sheen**  
**VG-87 VV+VV DOM**  
1-11 365 27883 3.9 1092 3.0 855

**6th Dam: Pine-Tree Martha Sheen-ET**  
**VG-86 VV+VV DOM**  
1-11 365 31210 4.2 1305 3.1 968

**7th Dam: Pine-Tree Missy Martha-ET**  
**VG-86 VVV+V DOM**  
2-02 365 34730 3.6 1266 3.1 1070

**8th Dam: Wesswood-HC Rudy Missy-ET**  
**EX-92,3E EEEEE GMD-DOM**  
4-11 365 40880 4.1 1665 3.4 1385  
Lifetime 119610 4.1 4885 3.4 4031  
**\*Global Cow of the Year 2014**

**9th Dam: Wesswood Elton Mimi**  
**EX-90 EEEEE GMD-DOM**  
3-05 365 35380 3.3 1160 3.0 1054

**10th Dam: Wesswood Mandingo Ivy**  
**VG-87 VEEVV**  
6-05 365 36330 3.6 1305 2.8 1018  
Lifetime 144060 3.4 4933 2.9 4139

**11th Dam: Wesswood Astro Matt Ester**  
**VG-87 VEVV GMD-DOM**  
6-08 365 31860 3.5 1125 2.9 921  
Lifetime 140110 3.6 5029 3.0 4158

**12th Dam: Wesswood Bell Claudette**  
**VG-87 GMD-DOM**  
8-04 365 38150 3.8 1443 2.8 1064  
Lifetime 280980 3.6 9997 2.9 8092

**~Celebrate Summer Sale~**

# LOT 48

## BGP SLF Yis 19754-ET

3214290329 99%RHA-I HH5  
Born 1/20/21 4/21 PTA +2925GTPI  
+1519M +.08% +81F +.01% +51P  
+795NM\$ +6.1PL +.1DPR 2.73SCS  
+1.23T +1.55UDC +.30FLC  
+250FE +2.1FI 2.1%SCE +810CM\$  
A2/A2 +314FS +2.1LIV

*Swisslane Farms & Bovine Genomic Partners*  
616-889-5081

### **Delicious Charl Yis-ET**

3146617313 4/21 PTA +2939GTPI  
+1274M +.10% +79F +.03% +49P  
+808NM\$ +6.3PL +2.0DPR 2.77SCS  
+1.01T +1.47UDC -.11FLC 78%R  
Charl X VG-87 Nightout

### **BGP SLF Huey 18733-ET**

3205756610 4/21 PTA +2717GTPI  
+1465M +54F +40P +624NM\$ +6.1PL  
+1.37T +2.05UDC +.50FLC  
Sire: T-Spruce Frazzled Huey-ET

**2nd Dam: (Pictured w/ Lot 46)**  
**BGP Modesty Pocahontas**  
**GP-84 +VG+V**  
2-02 295 31780 3.5 983 2.9 936  
3-02 250 28810 3.2 920 3.0 854 RIP

**3rd Dam: (Pictured w/ Lot 2)**  
**View-Home Mrdian Iowa-ET**  
**VG-86 VVV+V DOM**  
2-02 365 35670 3.8 1342 3.3 1166

**4th Dam: Pine-Tree 2149Robst 4846-ET**  
**VG-87 EEV+V DOM**  
2-04 365 32001 4.7 1520 3.4 1097  
\*8 sons in active AI including Monterey

**5th Dam: Pine-Tree Zenith Sheen**  
**VG-87 VV+VV DOM**  
1-11 365 27883 3.9 1092 3.0 855

**6th Dam: Pine-Tree Martha Sheen-ET**  
**VG-86 VV+VV DOM**  
1-11 365 31210 4.2 1305 3.1 968

**7th Dam: Pine-Tree Missy Martha-ET**  
**VG-86 VVV+V DOM**  
2-02 365 34730 3.6 1266 3.1 1070

**8th Dam: Wesswood-HC Rudy Missy-ET**  
**EX-92,3E EEEEE GMD-DOM**  
4-11 365 40880 4.1 1665 3.4 1385  
Lifetime 119610 4.1 4885 3.4 4031  
\*Global Cow of the Year 2014

**9th Dam: Wesswood Elton Mimi**  
**EX-90 EEEEE GMD-DOM**  
3-05 365 35380 3.3 1160 3.0 1054

**10th Dam: Wesswood Mandingo Ivy**  
**VG-87 VEEVV**  
6-05 365 36330 3.6 1305 2.8 1018  
Lifetime 144060 3.4 4933 2.9 4139

**11th Dam: Wesswood Astro Matt Ester**  
**VG-87 VEVV GMD-DOM**  
6-08 365 31860 3.5 1125 2.9 921  
Lifetime 140110 3.6 5029 3.0 4158

**12th Dam: Wesswood Bell Claudette**  
**VG-87 GMD-DOM**  
8-04 365 38150 3.8 1443 2.8 1064  
Lifetime 280980 3.6 9997 2.9 8092

# LOT 49

## BGP SLF Yis 19521-ET

3214290096 99%RHA-I  
Born 9/3/20 4/21 PTA +2922GTPI  
+2130M -.06% +64F -.01% +63P  
+798NM\$ +7.4PL -.2DPR 2.78SCS  
+1.13T +1.94UDC +.14FLC  
+237FE +.5FI 1.6%SCE +803CM\$  
A2/A2 +248FS +2.9LIV +1101DWPS

*Swisslane Farms & Bovine Genomic Partners*  
616-889-5081

### Sire of Lot 49:

**Delicious Charl Yis-ET**  
3146617313 4/21 PTA +2939GTPI  
+1274M +.10% +79F +.03% +49P  
+808NM\$ +6.3PL +2.0DPR 2.77SCS  
+1.01T +1.47UDC -.11FLC 78%R  
Charl X VG-87 Nightout

### Sire of Lot 50:

**Mr Farnear Helix Twitch-ET**  
3132353302 4/21 PTA +2891GTPI  
+1011M +.21% +100F +.04% +43P  
+735NM\$ +4.1PL +.5DPR 2.82SCS  
+1.50T +1.67UDC +.64FLC 80%R  
Helix X VG-86 Delta

### Dam of Lots 49 & 50:

**BGP Frazzled Frederika-ET**  
**3-03 G-77 GGGGG 3145398968**  
4/21 PTA +2706GTPI +2189M +58F  
+52P +622NM\$ +5.7PL +.81T +1.47U  
2-02 305 32880 3.7 1208 3.1 1006  
Sire: Melarry Josuper Frazzled-ET

**2nd Dam: (Pictured w/ Lot 2)**  
**View-Home Mrdian Iowa-ET**  
**VG-86 VVV+V DOM**  
2-02 365 35670 3.8 1342 3.3 1166

**3rd Dam:**  
**Pine-Tree 2149Robst 4846-ET**  
**VG-87 EEV+V DOM**  
2-04 365 32001 4.7 1520 3.4 1097  
\*8 sons in active AI including Monterey

**4th Dam:**  
**Pine-Tree Zenith Sheen**  
**VG-87 VV+VV DOM**  
1-11 365 27883 3.9 1092 3.0 855

**5th Dam:**  
**Pine-Tree Martha Sheen-ET**  
**VG-86 VV+VV DOM**  
1-11 365 31210 4.2 1305 3.1 968

**6th Dam:**  
**Pine-Tree Missy Martha-ET**  
**VG-86 VVV+V DOM**  
2-02 365 34730 3.6 1266 3.1 1070

**7th Dam:**  
**Wesswood-HC Rudy Missy-ET**  
**EX-92,3E EEEEE GMD-DOM**  
4-11 365 40880 4.1 1665 3.4 1385  
Lifetime 119610 4.1 4885 3.4 4031  
\*Global Cow of the Year 2014

**8th Dam:**  
**Wesswood Elton Mimi**  
**EX-90 EEEEE GMD-DOM**  
3-05 365 35380 3.3 1160 3.0 1054

**9th Dam: Wesswood Mandingo Ivy**  
**VG-87 VEEVV**  
6-05 365 36330 3.6 1305 2.8 1018  
Lifetime 144060 3.4 4933 2.9 4139

**10th Dam: Wesswood Astro Matt Ester**  
**VG-87 VEVV GMD-DOM**  
6-08 365 31860 3.5 1125 2.9 921  
Lifetime 140110 3.6 5029 3.0 4158

**11th Dam: Wesswood Bell Claudette**  
**VG-87 GMD-DOM**  
8-04 365 38150 3.8 1443 2.8 1064  
Lifetime 280980 3.6 9997 2.9 8092

# LOT 50

## BGP SLF Yis 19675-ET

3214290250 99%RHA-I  
Born 11/22/20 4/21 PTA +2878GTPI  
+1381M +.08% +76F +.02% +49P  
+749NM\$ +6.2PL +.3DPR 2.78SCS  
+1.17T +1.62UDC +.13FLC  
+222FE +1.0FI 1.6%SCE +767CM\$  
A2/A2 BB +168FS +1.8LIV



**BGP Frazzled Farmington-ET**

2-02 353 40090 3.8 1541 3.2 1285

(2nd Dam of Lot 51)

**LOT 51**

**BGP SLF Jimbo 19996-ET**

3228176051 99%RHA-I  
Born 5/25/21 7/21 PTA +2917GTPI  
+1451M +.06% +74F +.04% +57P  
+795NMS +6.7PL +.6DPR 2.67SCS  
+.71T +1.23UDC +.07FLC  
+237FE +1.3FI 2.3%SCE +824CMS  
A2/A2 +201FS +3.0LIV +1075DWPS

*Swisslane Farms & Bovine Genomic Partners*

616-889-5081

**Cherryencol Jimbo-ET**

3201118925 4/21 PTA +2853GTPI  
+1239M +.06% +66F +.05% +52P  
+749NMS +6.8PL +.9DPR 2.63SCS  
+.49T +1.05UDC -.12FLC 78%R  
Huey X VG-85 Jedi

**BGP SLF Rome 19000-ET**

3209480506 4/21 PTA +2815GTPI  
+1252M +74F +47P +5.9PL +.1DPR  
+702NMS +.92T +1.12UDC -.19FLC  
Sire: De-Su Frazzld Rome 14192-ET

**2nd Dam: (Pictured above)**

**BGP Frazzled Farmington-ET**  
2-02 353 40090 3.8 1541 3.2 1285

**3rd Dam: (Pictured w/ Lot 2)**

**View-Home Mrdian Iowa-ET**  
**VG-86 VVV+V DOM**  
2-02 365 35670 3.8 1342 3.3 1166

**4th Dam:**

**Pine-Tree 2149Robst 4846-ET**  
**VG-87 EEV+V DOM**

2-04 365 32001 4.7 1520 3.4 1097

\*8 sons in active AI including Monterey

**5th Dam:**

**Pine-Tree Zenith Sheen**  
**VG-87 VV+VV DOM**  
1-11 365 27883 3.9 1092 3.0 855

**6th Dam:**

**Pine-Tree Martha Sheen-ET**  
**VG-86 VV+VV DOM**  
1-11 365 31210 4.2 1305 3.1 968

**7th Dam: Pine-Tree Missy Martha-ET**

**VG-86 VVV+V DOM**  
2-02 365 34730 3.6 1266 3.1 1070

**8th Dam: Wesswood-HC Rudy Missy-ET**

**EX-92,3E EEEEE GMD-DOM**  
4-11 365 40880 4.1 1665 3.4 1385  
Lifetime 119610 4.1 4885 3.4 4031  
\*Global Cow of the Year 2014

**9th Dam: Wesswood Elton Mimi**

**EX-90 EEEEE GMD-DOM**  
3-05 365 35380 3.3 1160 3.0 1054

**10th Dam: Wesswood Mandingo Ivy**

**VG-87 VEEVV**  
6-05 365 36330 3.6 1305 2.8 1018  
Lifetime 144060 3.4 4933 2.9 4139

**11th Dam: Wesswood Astro Matt Ester**

**VG-87 VEVV GMD-DOM**  
6-08 365 31860 3.5 1125 2.9 921  
Lifetime 140110 3.6 5029 3.0 4158

**12th Dam: Wesswood Bell Claudette**

**VG-87 GMD-DOM**  
8-04 365 38150 3.8 1443 2.8 1064  
Lifetime 280980 3.6 9997 2.9 8092



**View-Home Uno Hope-ET EX-92 EEEEE DOM**

2-00 365 25810 4.7 1209 3.7 948

(3rd Dam of Lot 52 & 53)

**LOT 52**

**BGP SLF Twitch 19897-ET**

3228175952 99%RHA-I  
Born 4/11/21 6/21 PTA +2924GTPI  
+392M +.29% +99F +.09% +39P  
+771NMS +5.7PL +1.3DPR 2.85SCS  
+1.61T +1.48UDC +.81FLC  
+221FE +1.5FI 2.0%SCE +818CMS  
A1/A2 AB +1FS +1.6LIV

**LOT 53**

**BGP SLF Alphabet 20010-ET**

3228176065 99%RHA-I  
Born 5/30/21 7/21 PTA +2870GTPI  
+1434M +.11% +88F +.01% +47P  
+701NMS +5.1PL -1.0DPR 2.77SCS  
+2.02T +1.96UDC +.68FLC  
+206FE -.4FI 2.0%SCE +713CMS  
+.2LIV

*Swisslane Farms & Bovine Genomic Partners*

616-889-5081

**Sire of Lot 52:**

**Mr Farnear Helix Twitch-ET**

3132353302 4/21 PTA +2891GTPI  
+1011M +.21% +100F +.04% +43P  
+735NMS +4.1PL +.5DPR 2.82SCS  
+1.50T +1.67UDC +.64FLC 80%R  
Helix X VG-86 Delta

**Sire of Lot 53:**

**OCD Helix Alphabet-ET**

3142934708 4/21 PTA +2896GTPI  
+2007M +.09% +103F -.01% +58P  
+754NMS +3.8PL -1.3DPR 2.91SCS  
+1.55T +1.59UDC +.73FLC 79%R  
Helix X Yoder

**Dam of Lots 52 & 53:**

**BGP SLF Solution 18766-ET**

3205756643 4/21 PTA +2749GTPI  
+690M +76F +36P +623NMS +5.0PL  
+.7DPR +1.16T +1.20U +.35FLC

Sire: Fustead S-S-I Solution-ET

**2nd Dam:**

**BGP Jedi Heaven-ET G-78**

**3rd Dam: (Pictured above)**

**View-Home Uno Hope-ET**

**EX-92 EEEEE DOM**

2-00 365 25810 4.7 1209 3.7 948

**4th Dam:**

**Pine-Tree 2149Robst 4846-ET**

**VG-87 EEV+V DOM**

2-04 365 32001 4.7 1520 3.4 1097

**\*8 sons in active AI including Monterey**

**5th Dam:**

**Pine-Tree Zenith Sheen**

**VG-87 VV+VV DOM**

1-11 365 27883 3.9 1092 3.0 855

**6th Dam:**

**Pine-Tree Martha Sheen-ET**

**VG-86 VV+VV DOM**

1-11 365 31210 4.2 1305 3.1 968

**7th Dam: Pine-Tree Missy Martha-ET**

**VG-86 VVV+V DOM**

2-02 365 34730 3.6 1266 3.1 1070

**8th Dam:**

**Wesswood-HC Rudy Missy-ET**

**EX-92,3E EEEEE GMD-DOM**

4-11 365 40880 4.1 1665 3.4 1385

Lifetime 119610 4.1 4885 3.4 4031

**\*Global Cow of the Year 2014**

**9th Dam: Wesswood Elton Mimi**

**EX-90 EEEEE GMD-DOM**

3-05 365 35380 3.3 1160 3.0 1054

**10th Dam: Wesswood Mandingo Ivy**

**VG-87 VEEVV**

6-05 365 36330 3.6 1305 2.8 1018

Lifetime 144060 3.4 4933 2.9 4139

**11th Dam: Wesswood Astro Matt Ester**

**VG-87 VEVV GMD-DOM**

6-08 365 31860 3.5 1125 2.9 921

Lifetime 140110 3.6 5029 3.0 4158

**12th Dam: Wesswood Bell Claudette**

**VG-87 GMD-DOM**

8-04 365 38150 3.8 1443 2.8 1064

Lifetime 280980 3.6 9997 2.9 8092

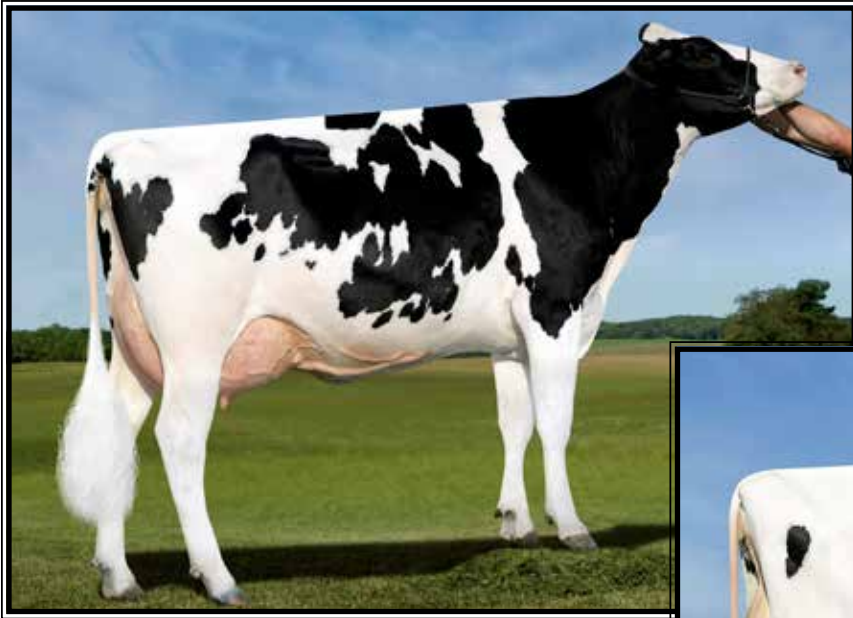

**Sandy-Valley Morgan Era-ET  
GP-83 +G+V+ GMD-DOM**

2-02 365 34790 4.2 1450 3.6 1258  
(2nd Dam of Lot 54)



**Sandy-Valley Eternity-ET  
EX-91**

*\*Former #1 GTPI Cow of the Breed  
(Mat. sister to the Dam of Lot 54)*

**LOT 54**

**BGP SLF Twitch 19781-ET**

3214290356 99%RHA-I  
Born 1/29/21 4/21 PTA +2914GTPI  
+936M +.19% +90F +.05% +44P  
+764NMS +5.7PL +1.5DPR 2.83SCS  
+1.27T +1.56UDC +.23FLC  
+235FE +1.9FI 1.7%SCE +793CMS  
A1/A2 AB +166FS +.8LIV

Swisslane Farms & Bovine Genomic Partners  
616-889-5081

**Mr Farnear Helix Twitch-ET**

3132353302 4/21 PTA +2891GTPI  
+1011M +.21% +100F +.04% +43P  
+735NMS +4.1PL +.5DPR 2.82SCS  
+1.50T +1.67UDC +.64FLC 80%R  
Helix X VG-86 Delta

**BGP SLF Yolo 18691-TW-ET**

3205756568 4/21 PTA +2781GTPI  
+1148M +82F +47P +686NMS +4.8PL  
+.3DPR +.77T +1.02UDC -.28FLC  
Sire: BGP Yolo-ET

**Maternal sisters include:**

**Sandy-Valley Eternity-ET EX-91**  
*\*Former #1 GTPI cow of the breed!*  
(Pictured above)

**Pine-Tree Era Achie 7593-ET GP-82**

1-10 365 35130 5.0 1758 3.3 1150  
-Dam of 29H19580 Pine-Tree Tennessee  
4/21 PTA +3033GTPI +\$1000NMS

**2nd Dam: (Pictured above)**  
**Sandy-Valley Morgan Era-ET**  
**GP-83 +G+V+ GMD-DOM**  
2-02 365 34790 4.2 1450 3.6 1258

**3rd Dam:**  
**Sandy-Valley RBS Emerald-ET**  
**VG-88 EEVVV GMD**  
3-11 348 42010 4.2 1771 3.1 1316  
4-11 332 36980 4.2 1570 3.3 1207  
6-00 365 38240 4.2 1588 3.5 1339  
Lifetime 184897 4.1 7552 3.2 5988

**Maternal sister:**  
**Sandy-Valley Robust Ruby-ET EX-90**  
**\*Dam of 'Rubicon'+2788G**

**4th Dam:**  
**Sandy-Valley Plane Sapphire**  
**VG-87 VV+VV DOM**  
2-00 365 39130 3.3 1301 3.0 1175  
**\*Dam of Sterling & Saloon**

**5th Dam: Sandy-Valley Bolt Sheila-ET**  
**EX-90 EEVEV**  
2-02 365 44790 3.6 1607 2.9 1294

**6th Dam: Sandy-Valley Forbid Sully**  
**VG-87, VG-MS GMD**  
2-03 365 35110 3.7 1310 3.1 1095

**7th Dam: Orthoapple Marshall Alia-ET**  
**VG-89, VG-MS GMD-DOM**  
2-04 365 36210 4.4 1605 3.2 1154

**8th Dam: Regancrest-JB Tatum-ET**  
**VG-87, VG-MS DOM**  
2-04 365 32682 3.6 1163 3.2 1059

**9th Dam: Regancrest Tesk Della**  
**EX-90 VEVEE GMD-DOM**  
5-11 365 35510 3.5 1234 3.2 1134  
**\*Nom. Global Cow of the Year 2006**  
**\*Dam of Die-Hard: 1.75M units sold!**

**10th Dam: Snow-N Denises Dellia**  
**EX-95, 2E GMD-DOM**  
7-06 365 35610 4.0 1431 2.9 1035  
**\*Dam of Durham & Dundee**

**11th Dam: Snow-N Dorys Denise**  
**EX-90, 2E EX-MS GMD-DOM**  
5-09 365 33350 3.8 1256 3.1 1038



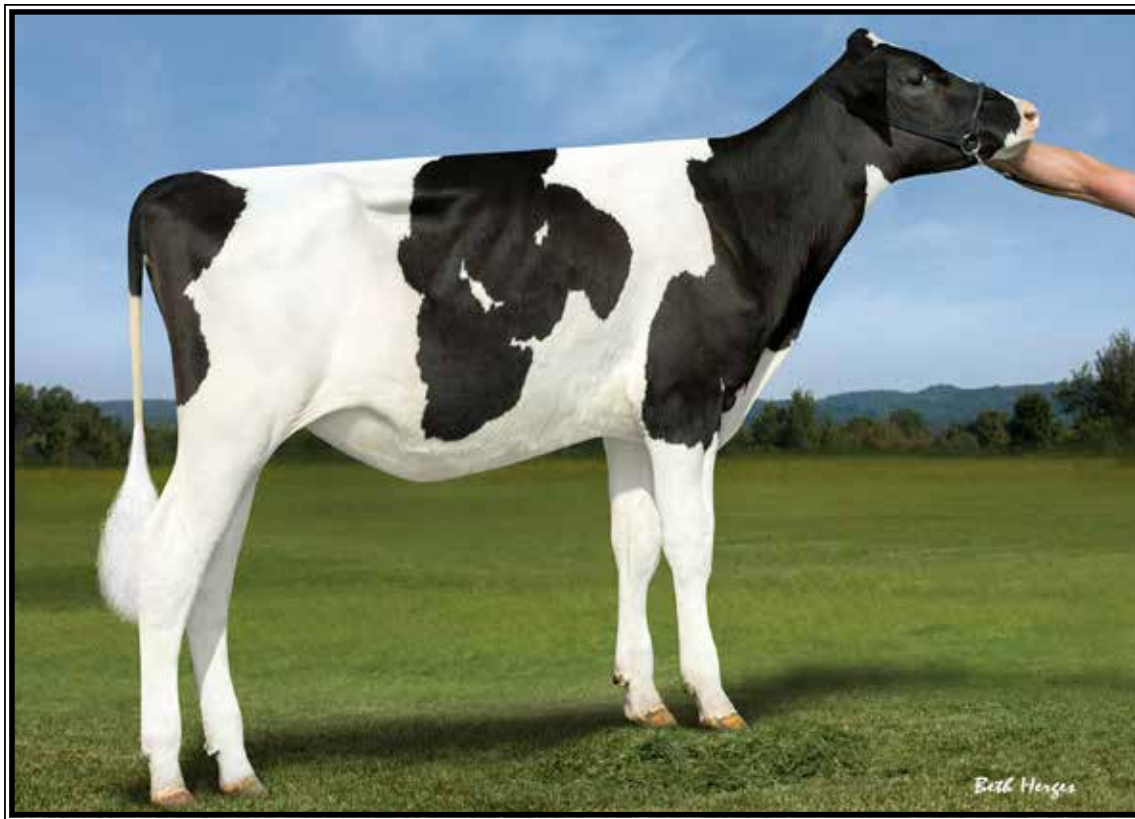

**BGP Rome Hui 959-ET**  
(Dam of Lot 55)

**LOT 55**

**BGP SLF Twitch 19931-ET**

3228175986 99%RHA-I  
Born 4/24/21 6/21 PTA +2913GTPI  
+1312M +.21% +112F +.04% +53P  
+761NMS\$ +4.2PL -1.0DPR 2.77SCS  
+1.59T +1.02UDC +.60FLC  
+270FE -.2FI 2.0%SCE +788CMS  
A1/A2 BB +36FS -2.1LIV

Swisslane Farms & Bovine Genomic Partners  
616-889-5081

**Mr Farnear Helix Twitch-ET**

3132353302 4/21 PTA +2891GTPI  
+1011M +.21% +100F +.04% +43P  
+735NMS\$ +4.1PL +.5DPR 2.82SCS  
+1.50T +1.67UDC +.64FLC 80%R  
Helix X VG-86 Delta

**BGP Rome Hui 959-ET**

3209721596 4/21 PTA +2852GTPI  
+1050M +98F +55P +729NMS\$ +5.2PL  
+1.25T +.51UDC +.48FLC  
Sire: De-Su Frazzld Rome 14192-ET

**11th Dam:**

**Snow-N Denises Dellia**  
**EX-95,2E EEEEE GMD-DOM**  
6-00 365 35230 4.0 1425 3.0 1049  
Lifetime 180240 3.9 7108 3.2 5723  
\*Dam of sires 'Durham' & 'Dundee'

**12th Dam: Snow-N Dorys Denise**

**EX-90,2E EX-MS GMD-DOM**  
5-09 365 33350 3.8 1256 3.1 1038  
Lifetime 114010 3.6 4153 3.2 3649

**2nd Dam:**

**BGP Rub Hui-ET**  
**GP-81 V+V+G**  
2-05 305 23460 4.9 1157 3.9 921

**3rd Dam: (Pictured w/ Lot 56)**

**Lookout Pesce Epic Hue-ET**  
**VG-86 VV+VV**  
2-03 323 24330 4.3 1037 3.7 903  
*\*Nom. 2019 Canadian Cow of the Year!*

**4th Dam:**

**Cookiecutter MOM Hue-ET**  
**VG-88-CAN-2yr**  
2-04 365 28887 4.2 1210 3.7 1065  
*-Sold for \$200,000 in the 2012 Sale of Stars*  
**Full brother: 97HO40346 Hunter**

**5th Dam:**

**Cookiecutter Shthollerwood**  
**EX-92,2E EEEEE DOM**  
2-04 365 30410 4.8 1462 3.6 1088

**Maternal sister:**

**Cookiecutter Mom Halo-ET VG-88**  
**\*Dam of Halogen**

**6th Dam:**

**Cookiecutter Gld Holler-ET**  
**VG-88 VVV+E DOM**  
2-03 365 40730 3.5 1410 3.1 1249

**7th Dam:**

**Ms Kings-Rnsm Champ Haley-ET**  
**EX-90 EEVVE GMD-DOM**  
3-11 365 43690 3.7 1625 3.1 1357

**8th Dam:**

**Regancrest-JDV Hanna-ET**  
**EX-90 EEVVE**  
4-07 365 45110 4.3 1922 3.2 1449

**9th Dam:**

**Long-Haven Rudolph Dee-ET**  
**EX-90,2E EVVVE GMD-DOM**  
2-11 365 32720 4.8 1565 3.8 1252  
Lifetime 166900 4.3 7099 3.5 5884

**10th Dam: Regancrest Elton Disrael-ET**

**VG-88 EX-MS DOM**  
2-04 365 33617 4.5 1499 3.5 1169

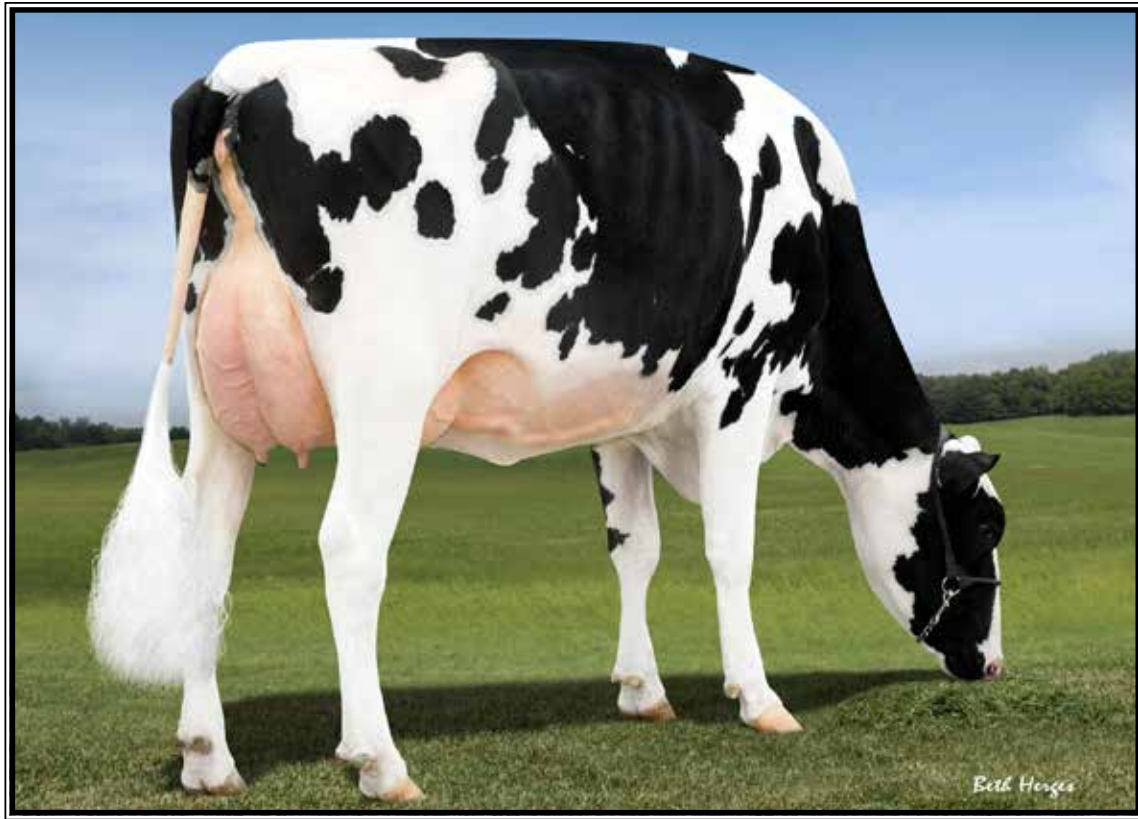

**Lookout Pesce Epic Hue-ET VG-86 UU+UU**

*\*Nom. 2019 Canadian Cow of the Year!*  
(3rd Dam of Lots 55 & 82 and 4th Dam of Lot 56)

**LOT 56**

**BGP SLF Saber 19806-ET**

3214290381 99%RHA-I  
Born 2/10/21 4/21 PTA +2874GTPI  
+1262M +.15% +93F +.05% +53P  
+761NMS\$ +5.7PL +.7DPR 2.85SCS  
+.66T +.37UDC +.81FLC  
+246FE +1.1FI 2.0%SCE +789CMS\$  
+83FS +.9LIV +912DWPS

*Swisslane Farms & Bovine Genomic Partners*  
616-889-5081

**Fly-Higher Saber-ET**

3137794590 4/21 PTA +2816GTPI  
+1518M +.10% +87F +.02% +53P  
+733NMS\$ +5.7PL -.2DPR 2.86SCS  
+.64T +.64UDC +.64FLC 80%R  
Helix X EX-90 Damaris

**BGP SLF Crimson 18362-ET**

3205756239 4/21 PTA +2710GTPI  
+834M +62F +41P +643NMS\$ +5.8PL  
+1.9DPR +.48T +.52UDC +.56FLC  
Sire: ABS Crimson-ET

**12th Dam:**

**Snow-N Denises Dellia**  
EX-95,2E EEEEE GMD-DOM  
6-00 365 35230 4.0 1425 3.0 1049  
Lifetime 180240 3.9 7108 3.2 5723  
\*Dam of sires 'Durham' & 'Dundee'

**13th Dam: Snow-N Dorys Denise**  
EX-90,2E EX-MS GMD-DOM  
5-09 365 33350 3.8 1256 3.1 1038  
Lifetime 114010 3.6 4153 3.2 3649

**2nd Dam:**

**BGP Modesty Harah-ET**

**3rd Dam:**

**Sunview Kingboy Harriet-ET**  
VG-87 VE+VV

2-02 365 36240 3.7 1357 3.5 1267  
3-06 365 40010 3.4 1346 3.4 1356  
Lifetime 120720 3.5 4262 3.4 4090

**4th Dam: (Pictured above)**

**Lookout Pesce Epic Hue-ET**  
VG-86 VV+VV

2-03 323 24330 4.3 1037 3.7 903

*\*Nom. 2019 Canadian Cow of the Year!*

**5th Dam:**

**Cookiecutter MOM Hue-ET**  
VG-88-CAN-2yr

2-04 365 28887 4.2 1210 3.7 1065

*-Sold for \$200,000 in the 2012 Sale of Stars*

**Full brother: 97HO40346 Hunter**

**6th Dam:**

**Cookiecutter Shthollerwood**

EX-92,2E EEEEE DOM

2-04 365 30410 4.8 1462 3.6 1088

**7th Dam:**

**Cookiecutter Gld Holler-ET**

VG-88 VVV+E DOM

2-03 365 40730 3.5 1410 3.1 1249

**8th Dam:**

**Ms Kings-Rnsm Champ Haley-ET**

EX-90 EEVVEE GMD-DOM

3-11 365 43690 3.7 1625 3.1 1357

**9th Dam:**

**Regancrest-JDV Hanna-ET**

EX-90 EEVVE

4-07 365 45110 4.3 1922 3.2 1449

**10th Dam: Long-Haven Rudolph Dee-ET**

EX-90,2E EVVVE GMD-DOM

2-11 365 32720 4.8 1565 3.8 1252

Lifetime 166900 4.3 7099 3.5 5884

**11th Dam: Regancrest Elton Disrael-ET**

VG-88 EX-MS DOM

2-04 365 33617 4.5 1499 3.5 1169

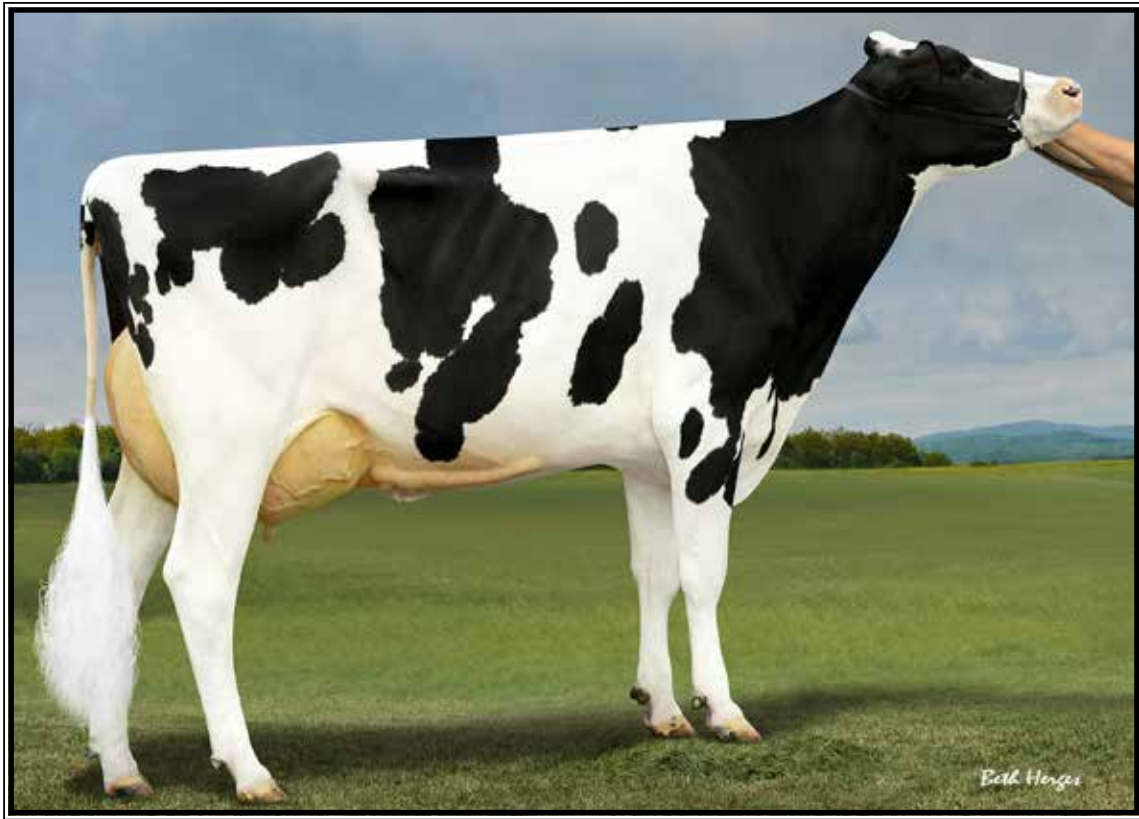

**BGP Rub Hero-ET VG-85 UUUU+ DOM**

2-02 365 32820 4.0 1277 3.6 1096

(Dam of Lot 57)

**LOT 57**

**BGP SLF Twitch 19672-ET**

3214290247 99%RHA-I  
Born 11/21/20 4/21 PTA +2894GTPI  
+828M +.25% +105F +.07% +46P  
+749NMS +3.5PL -.1DPR 2.86SCS  
+1.48T +.99UDC +1.45FLC  
+255FE +.2FI 2.0%SCE +788CMS  
A1/A2 AB +110FS -.1LIV

Swisslane Farms & Bovine Genomic Partners  
616-889-5081

**Mr Farnear Helix Twitch-ET**

3132353302 4/21 PTA +2891GTPI  
+1011M +.21% +100F +.04% +43P  
+735NMS +4.1PL +.5DPR 2.82SCS  
+1.50T +1.67UDC +.64FLC 80%R  
Helix X VG-86 Delta

**BGP Rub Hero-ET**

**3-08 VG-85 VVVV+ DOM**  
3133371090 4/21 PTA +2726GTPI  
+864M +73F +40P +604NMS +4.1PL  
+1.57T +.69UDC +1.53FLC  
2-02 365 32820 4.0 1277 3.6 1096  
Sire: EDG Rubicon-ET

**2nd Dam: (Pictured w/ Lot 24)**  
**Ri-Val-Re Bookem Hero-ET**  
**VG-86 EVV+V GMD-DOM**  
2-07 317 30430 3.9 1201 3.4 1032

**3rd Dam:**  
**Ri-Val-Re Soert Alandra-ET**  
**VG-85 VVG++**  
5-10 365 30830 3.3 1018 3.1 967  
Lifetime 137720 3.4 4646 3.2 4342

**4th Dam:**  
**Ri-Val-Re Shottle Ali-ET**  
**VG-88 EEVVV DOM**  
3-03 365 34890 3.6 1251 3.3 1140

**5th Dam:**  
**Ri-Val-Re Jesther Nina-ET**  
**VG-88 GMD-DOM**  
6-03 365 41990 3.6 1506 3.4 1407  
Lifetime 131260 3.5 4601 3.5 4557

**6th Dam:**  
**Peckenstein Terry Nike-ET \*CV**  
**VG-85 GMD-DOM**  
2-01 365 34580 3.8 1319 3.3 1144

**7th Dam:**  
**Peckenstein Elton Nikki-ET**  
**EX-90 DOM**  
4-10 365 37500 4.2 1566 3.3 1227

**8th Dam:**  
**Peckenstein Bstar Scarlet**  
**VG-86 GMD-DOM**  
2-01 365 33710 3.8 1280 3.1 1052

**9th Dam:**  
**Ramadaly Melvin-209 Kay**  
**EX-90 GMD-DOM**  
4-06 365 42090 4.5 1898 3.0 1278  
Lifetime 165230 4.1 6771 3.2 5292

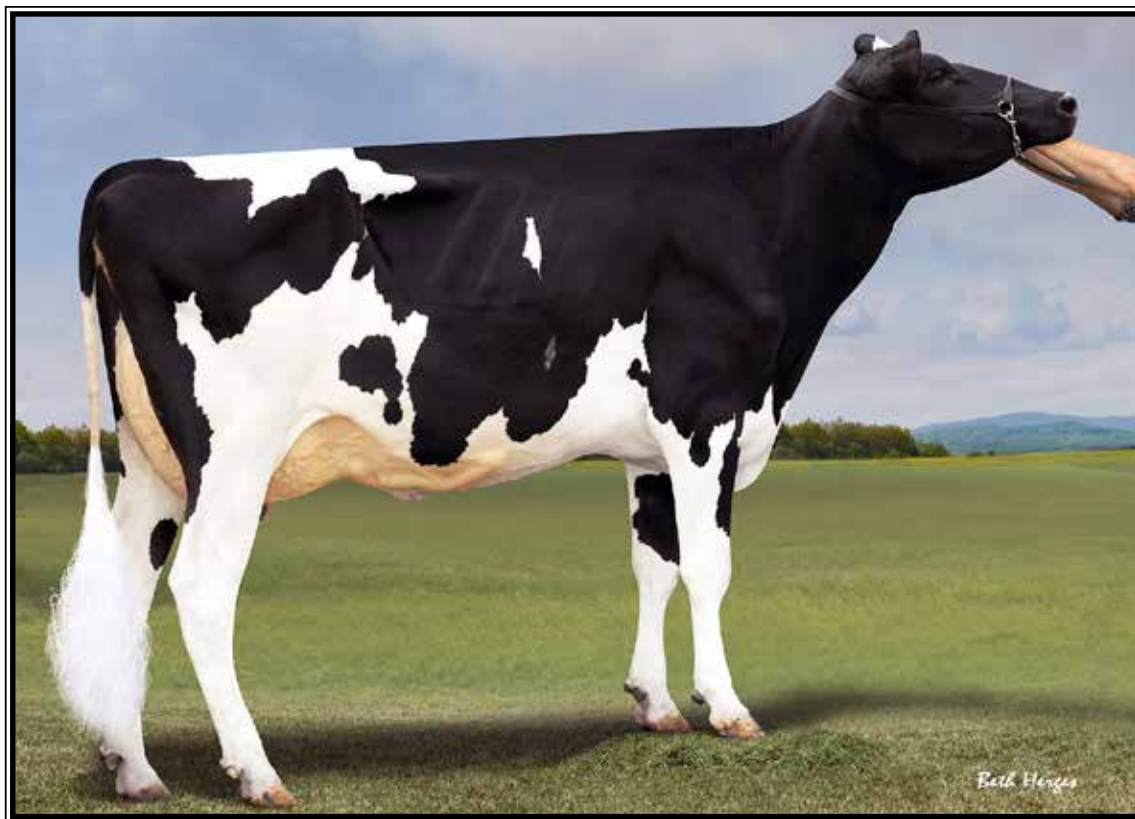

**View-Home Silver Rose-ET VG-87 VVE+U**

2-04 357 32080 4.5 1445 3.4 1108

(2nd Dam of Lot 58)

**LOT 58**

**BGP SLF Jimbo 19895-ET**

3228175950 99%RHA-I HH5  
Born 4/9/21 6/21 PTA +2875GTPI  
+1748M +.03% +75F +.02% +60P  
+737NMS +6.0PL -.5DPR 2.75SCS  
+1.23T +1.56UDC +.00FLC  
+232FE +.1FI 2.3%SCE +755CMS  
A2/A2 +93FS +.5LIV

Swisslane Farms & Bovine Genomic Partners

616-889-5081

**Cherrypencol Jimbo-ET**

3201118925 4/21 PTA +2853GTPI  
+1239M +.06% +66F +.05% +52P  
+749NMS +6.8PL +.9DPR 2.63SCS  
+.49T +1.05UDC -.12FLC 78%R  
Huey X VG-85 Jedi

**BGP SLF Skywalker 18437-ET**

3205756314 4/21 PTA +2666GTPI  
+837M +59F +47P +531NMS +3.0PL  
+1.57T +1.46UDC +.42FLC  
Sire: Bomaz Skywalker-ET

**2nd Dam: (Pictured above)**

**View-Home Silver Rose-ET  
VG-87 VVE+V**  
2-04 357 32080 4.5 1445 3.4 1108  
3-07 151 13710 4.4 583 3.1 422 RIP

**3rd Dam:**

**View-Home McC Alabama-ET  
GP-82 +V+V**  
2-11 305 26210 4.1 1086 3.3 865

\*Full sister to 29HO16955 Monterey

**4th Dam: Pine-Tree 2149Robst 4846-ET**

**VG-87 EEV+V DOM**

2-04 365 32001 4.7 1520 3.4 1097

\*8 sons in active AI including Monterey

**5th Dam: Pine-Tree Zenith Sheen**

**VG-87 VV+VV DOM**

1-11 365 27883 3.9 1092 3.0 855

**6th Dam: Pine-Tree Martha Sheen-ET**

**VG-86 VV+VV DOM**

1-11 365 31210 4.2 1305 3.1 968

**7th Dam: Pine-Tree Missy Martha-ET**

**VG-86 VVV+V DOM**

2-02 365 34730 3.6 1266 3.1 1070

**8th Dam: Wesswood-HC Rudy Missy-ET**

**EX-92,3E EEEEE GMD-DOM**

4-11 365 40880 4.1 1665 3.4 1385

Lifetime 119610 4.1 4885 3.4 4031

\*Global Cow of the Year 2014

**9th Dam: Wesswood Elton Mimi**

**EX-90 EEEEE GMD-DOM**

3-05 365 35380 3.3 1160 3.0 1054

**10th Dam: Wesswood Mandingo Ivy**

**VG-87 VEEVV**

6-05 365 36330 3.6 1305 2.8 1018

Lifetime 144060 3.4 4933 2.9 4139

**11th Dam: Wesswood Astro Matt Ester**

**VG-87 VEVV GMD-DOM**

6-08 365 31860 3.5 1125 2.9 921

Lifetime 140110 3.6 5029 3.0 4158

**12th Dam: Wesswood Bell Claudette**

**VG-87 GMD-DOM**

8-04 365 38150 3.8 1443 2.8 1064

Lifetime 280980 3.6 9997 2.9 8092



**Opsal Planet Flame-ET VG-86 +UGVE DOM**

3-11 365 33440 3.9 1298 3.5 1160

(4th Dam of Lot 59)

**LOT 59**

**BGP SLF Radar 19409-ET**

3214289984 99%RHA-I  
 Born 7/4/20 4/21 PTA +2875GTPI  
 +925M +.24% +104F +.09% +54P  
 +770NMS +4.2PL -.8DPR 3.05SCS  
 +1.08T +.76UDC +1.00FLC  
 +261FE -.2FI 2.4%SCE +812CMS  
 A1/A2 BB +52FS +2.7LIV

*Swisslane Farms & Bovine Genomic Partners*  
 616-889-5081

**Midas-Touch Radar**

3147987672 4/21 PTA +2843GTPI  
 +1143M +.21% +106F +.07% +55P  
 +741NMS +3.6PL -.24DPR 3.03SCS  
 +1.79T +1.75UDC +.39FLC 80%R  
 Imax X VG-85 Rubicon

**Ms Farnear Mdly 40964-ET**

3142705069 4/21 PTA +2786GTPI  
 +920M +80F +49P +694NMS +5.1PL  
 +.2DPR +.93T +.76UDC +.81FLC  
 Sire: ABS Medley-ET

**2nd Dam:**

**Ms Farnear Fire Faelyn-ET**

**3rd Dam:**

**Farnear-Tbr-BH Firered-ET**

2-04 365 30750 4.1 1256 3.8 1160

**4th Dam: (Pictured above)**

**Opsal Planet Flame-ET**

**VG-86 +UGVE DOM**

2-03 365 34520 3.7 1288 3.6 1243

3-11 365 33440 3.9 1298 3.5 1160

**5th Dam: Opsal O Man Fantasy**

**EX-93,2E EEVEE GMD-DOM**

4-05 365 48760 3.6 1755 3.2 1558

6-07 365 49900 4.0 2015 3.1 1546

Lifetime 251770 4.0 10175 3.4 8596

**6th Dam: Opsal Morty Fantasia-ET**

**EX-92 EEVEE**

5-00 365 42120 3.9 1648 3.0 1278

Lifetime 137750 3.6 4964 3.1 4256

**7th Dam: Opsal Winchester Faith-ET**

**EX-90 VEVVE GMD**

3-11 365 41790 3.6 1520 3.0 1260

Lifetime 109480 3.7 4083 3.0 3261

**8th Dam: De-Su Opsal Ethan Fiona-ET**

**EX-90 EEVVV GMD-DOM**

3-07 365 39670 3.9 1543 3.4 1346

Lifetime 112120 3.8 4290 3.5 3892

**9th Dam: Twin-B-Dairy E-B Felisse-ET**

**EX-92,2E EEEEE GMD-DOM**

7-10 365 38360 4.2 1593 3.0 1162

Lifetime 168340 3.9 6617 3.2 5353

**10th Dam: Rocky-Vu Blks Ebony Elly-ET**

**VG-88 VVEEE GMD-DOM**

2-02 365 32210 4.1 1335 3.2 1043

**11th Dam: Rocky-Vu Rotat Extasy Ebony**

**EX-94 EEEE GMD-DOM**

3-02 365 43982 4.2 1857 3.3 1460

Lifetime 106951 4.2 4520 3.2 3472

**12th Dam: Rocky-Vu Mars Esthe Extasy**

**VG-87 +VEE GMD-DOM**

6-00 365 33510 3.9 1305 3.3 1096

Lifetime 116944 3.6 4188 3.3 3846



**Seagull-Bay Somthngroyal-ET VG-85 +U+UU DOM**

1-11 365 28390 3.9 1096 3.6 1012

(4th Dam of Lots 60 & 61)

**LOT 60**

**BGP SLF Deluxe 20001-ET**

3228176056 99%RHA-I  
Born 5/28/21 7/21 PTA +2859GTPI  
+1297M +.15% +94F +.04% +52P  
+737NMS +4.4PL -.9DPR 3.02SCS  
+1.35T +1.89UDC +.34FLC  
+247FE -.3FI 2.4%SCE +812CMS  
A2/A2 AB +95FS +.8LIV

*Swisslane Farms & Bovine Genomic Partners*  
616-889-5081

**C-Haven Positive Deluxe-ET**

3210987525 4/21 PTA +2986GTPI  
+1654M +.20% +123F +.04% +62P  
+833NMS +4.0PL -.2DPR 2.80SCS  
+1.50T +1.17UDC +.14FLC 76%R  
Positive X VG-86 Slamdunk

**BGP Rolan Diedra 907-ET**

3209721544 4/21 PTA +2861GTPI  
+1152M +89F +50P +727NMS +4.3PL  
+1.58T +2.32UDC +1.14FLC  
Sire: Progenesis Modest Rolan512-ET

**2nd Dam:**

**BGP Helix Diedra-ET GP-80**

**3rd Dam:**

**Seagull-Bay SR Daenerys-ET**

**4th Dam: (Pictured above)**

**Seagull-Bay Somthngroyal-ET VG-85 +V+VV DOM**

1-11 365 28390 3.9 1096 3.6 1012

**5th Dam:**

**Seagull-Bay Shauna Saturn**

**VG-87 EVV+V DOM**

2-02 365 31970 3.9 1240 3.3 1068

**6th Dam: Ammon-Peachey Shauna-ET**

**EX-92 EEEEE GMD-DOM**

2-01 365 35120 4.1 1427 3.3 1145

\*Global Cow of the Year 2015

\*Many top AI sons including Supersire

**7th Dam: Pine-Tree Martha Sheen-ET**

**VG-86 VV+VV DOM**

1-11 365 31210 4.2 1305 3.1 968

**8th Dam: Pine-Tree Missy Martha-ET**

**VG-86 VVV+V DOM**

2-02 365 34730 3.6 1266 3.1 1070

**9th Dam: Wesswood-HC Rudy Missy-ET**

**EX-92,3E EEEEE GMD-DOM**

4-11 365 40880 4.1 1665 3.4 1385

Lifetime 119610 4.1 4885 3.4 4031

\*Global Cow of the Year 2014

**10th Dam: Wesswood Elton Mimi**

**EX-90 EEEEE GMD-DOM**

3-05 365 35380 3.3 1160 3.0 1054

**11th Dam: Wesswood Mandingo Ivy**

**VG-87 VEEVV**

6-05 365 36330 3.6 1305 2.8 1018

Lifetime 144060 3.4 4933 2.9 4139

**12th Dam: Wesswood Astro Matt Ester**

**VG-87 VEVV GMD-DOM**

Lifetime 140110 3.6 5029 3.0 4158

**13th Dam: Wesswood Bell Claudette**

**VG-87 GMD-DOM**

8-04 365 38150 3.8 1443 2.8 1064

Lifetime 280980 3.6 9997 2.9 8092

**LOT 61**

**BGP SLF Deluxe 19773-ET**

3214290348 99%RHA-I  
Born 1/26/21 4/21 PTA +2861GTPI  
+1037M +.14% +81F +.06% +50P  
+761NMS +6.0PL +.5DPR 2.88SCS  
+.56T +1.31UDC +.84FLC  
+230FE +.7FI 1.5%SCE +794CMS  
+156FS +2.4LIV +1015DWPS

**Fly-Higher Saber-ET**

3137794590 4/21 PTA +2816GTPI  
+1518M +.10% +87F +.02% +53P  
+733NMS +5.7PL -.2DPR 2.86SCS  
+.64T +.64UDC +.64FLC 80%R  
Helix X EX-90 Damaris

**BGP SLF Rolan 18372-ET**

3205756249 4/21 PTA +2804GTPI  
+1035M +69F +50P +654NMS +4.6PL  
+1.28T +1.93UDC +1.63FLC  
Sire: Progenesis Modest Rolan512-ET



**SRP Magnus ZO13699-ET EX-90 EE+EU DOM**

3-08 305 37570 3.8 1411 3.5 1311

(4th Dam of Lot 62)

**LOT 62**

**BGP SLF Hallmark 19734-ET**

3214290309-pending HH5  
Born 12/31/20 4/21 PTA +2852GTPI  
+1219M +.05% +62F +.02% +44P  
+746NM\$ +7.9PL +.3DPR 2.65SCS  
+.86T +1.80UDC +.46FLC  
+187FE +1.1FI 2.4%SCE +765CM\$  
A1/A2 AB +129FS +3.3LIV

*Swisslane Farms & Bovine Genomic Partners*

616-889-5081

**Midas-Touch Hallmark 936-ET**

3147987684 4/21 PTA +2768GTPI  
+560M +.16% +67F +.06% +35P  
+701NM\$ +6.9PL +1.0DPR 2.67SCS  
+.70T +1.27UDC +.55FLC 79%R  
Reason X VG-85 Rubicon

**3148925415-pending**

4/21 PTA +2590GTPI +1486M +46F  
+40P +524NM\$ +5.4PL +.48T +1.36U  
Sire: Melarry Josuper Frazzled-ET

**2nd Dam:**

**EDG Dozer 74729-ET**

**3rd Dam:**

**EDG Magnus Chv 55385-ET  
GP-83 +++++**

2-03 352 31910 4.2 1326 3.5 1113  
3-05 305 31650 3.4 1076 3.5 1106  
Lifetime 110910 3.8 4186 3.4 3793

**4th Dam: (Pictured above)**

**SRP Magnus ZO13699-ET  
EX-90 EE+V+ DOM**

3-08 305 37570 3.8 1411 3.5 1322  
4-11 289 24980 4.3 1079 3.4 841

**5th Dam:**

**SRP Dorcy ZO12297-ET\*TY  
GP-83 +V+GV DOM**

**6th Dam:**

**Windsor-Manor Z Orchid-ET  
VG-86 V+VVV DOM**

3-00 365 29190 3.9 1132 3.5 1021

**Maternal sisters:**

**Windsor-Manor Z Delight EX-92**

2-03 365 33290 3.8 1278 3.1 1046

\*Sold for \$94,000

**Windsor-Manor Zebec-ET EX-91**

Lifetime 149180 3.7 5522 3.3 4862

\*Sold for \$51,000

**7th Dam:**

**Windsor-Manor Rud Zip**

**EX-95,4E EEEEE GMD-DOM**

4-07 365 39230 3.8 1490 3.1 1224

Lifetime 203770 4.2 8620 3.4 6841

**8th Dam:**

**Windsor-Manor Jolt Zippy**

**EX-90,3E VEEVE**

7-07 361 34090 3.7 1255 2.9 987

Lifetime 162800 3.8 6236 3.1 4990



**BGP Modesty Vail-ET VG-85 +U+UU**

2-11 315 40280 3.5 1411 3.1 1245  
(Descendants sell as Lots 63-68 and 83)

**LOT 63**

**BGP SLF Yis 19724-ET**

3214290299 99%RHA-I  
Born 12/23/20 4/21 PTA +2922GTPI  
+929M +.13% +73F +.07% +48P  
+739NMS\$ +5.1PL +2.2DPR 2.74SCS  
+1.49T +1.70UDC +.18FLC  
+190FE -.2FI 2.4%SCE +777CMS\$  
A2/A2 -62FS +2.6LIV

**LOT 64**

**BGP SLF Yis 19729-ET**

3214290304 99%RHA-I  
Born 12/24/20 4/21 PTA +2856GTPI  
+1037M +.12% +76F +.04% +45P  
+728NMS\$ +5.2PL +1.5DPR 2.90SCS  
+1.01T +1.54UDC +.19FLC  
+215FE +2.0FI 2.4%SCE +753CMS\$  
+169FS +2.2LIV +968DWPS

*Swisslane Farms & Bovine Genomic Partners*  
616-889-5081

**Delicious Charl Yis-ET**

3146617313 4/21 PTA +2939GTPI  
+1274M +.10% +79F +.03% +49P  
+808NMS\$ +6.3PL +2.0DPR 2.77SCS  
+1.01T +1.47UDC -.11FLC 78%R  
Charl X VG-87 Nightout

**BGP SLF Redrock 18393-ET**

3205756270 4/21 PTA +2733GTPI  
+893M +53F +36P +612NMS\$ +4.9PL  
+2.0DPR +1.15T +1.68UDC -.07FLC  
Sire: Redrock-View Klutch-ET

**2nd Dam: (Pictured above)**  
**BGP Modesty Vail-ET**  
**VG-85 +V+VV**  
2-11 315 40280 3.5 1411 3.1 1245  
Fresh w/ 2nd calf

**3rd Dam: (Pictured w/ Lot 2)**  
**View-Home Mrdian Iowa-ET**  
**VG-86 VVV+V DOM**  
2-02 365 35670 3.8 1342 3.3 1166

**4th Dam:**  
**Pine-Tree 2149Robst 4846-ET**  
**VG-87 EEV+V DOM**  
2-04 365 32001 4.7 1520 3.4 1097  
**\*8 sons in active AI including Monterey**

**5th Dam: Pine-Tree Zenith Sheen**  
**VG-87 VV+VV DOM**  
1-11 365 27883 3.9 1092 3.0 855

**6th Dam: Pine-Tree Martha Sheen-ET**  
**VG-86 VV+VV DOM**  
1-11 365 31210 4.2 1305 3.1 968

**7th Dam: Pine-Tree Missy Martha-ET**  
**VG-86 VVV+V DOM**  
2-02 365 34730 3.6 1266 3.1 1070

**8th Dam: Wesswood-HC Rudy Missy-ET**  
**EX-92,3E EEEEE GMD-DOM**  
4-11 365 40880 4.1 1665 3.4 1385  
Lifetime 119610 4.1 4885 3.4 4031  
**\*Global Cow of the Year 2014**

**9th Dam: Wesswood Elton Mimi**  
**EX-90 EEEEE GMD-DOM**  
3-05 365 35380 3.3 1160 3.0 1054

**10th Dam: Wesswood Mandingo Ivy**  
**VG-87 VEEVV**  
6-05 365 36330 3.6 1305 2.8 1018  
Lifetime 144060 3.4 4933 2.9 4139

**11th Dam: Wesswood Astro Matt Ester**  
**VG-87 VEVV GMD-DOM**  
6-08 365 31860 3.5 1125 2.9 921  
Lifetime 140110 3.6 5029 3.0 4158

**12th Dam: Wesswood Bell Claudette**  
**VG-87 GMD-DOM**  
8-04 365 38150 3.8 1443 2.8 1064  
Lifetime 280980 3.6 9997 2.9 8092



~Celebrate Summer Sale~

**LOT 65**

**BGP SLF Invictus 19739-ET**

3214290314 99%RHA-I  
Born 1/4/21 4/21 PTA +2869GTPI  
+621M +.20% +80F +.07% +38P  
+736NM\$ +4.7PL +1.7DPR 2.89SCS  
+1.18T +2.02UDC +.87FLC  
+195FE +1.7FI 1.8%SCE +770CM\$  
A2/A2 AB +43FS +2.7LIV

*Swisslane Farms & Bovine Genomic Partners*  
616-889-5081

**Denovo Invictus-ET**

GBR706042604375 4/21 PTA +2841G  
+399M +.24% +83F +.07% +33P  
+782NM\$ +6.8PL +1.9DPR 2.75SCS  
+.23T +1.24UDC +.47FLC 79%R  
Achiever X Supershot

**BGP SLF Redrock 18393-ET**

3205756270 4/21 PTA +2733GTPI  
+893M +53F +36P +612NM\$ +4.9PL  
+2.0DPR +1.15T +1.68UDC -.07FLC  
Sire: Redrock-View Klutch-ET

**2nd Dam of Lots 65 thru 68:**

**BGP Modesty Vail-ET**  
**VG-85 +V+VV**  
2-11 315 40280 3.5 1411 3.1 1245  
Fresh w/ 2nd calf  
**(Pictured w/ Lot 63)**

**3rd Dam: (Pictured w/ Lot 2)**

**View-Home Mrdian Iowa-ET**  
**VG-86 VVV+V DOM**  
2-02 365 35670 3.8 1342 3.3 1166

**4th Dam:**

**Pine-Tree 2149Robst 4846-ET**  
**VG-87 EEV+V DOM**  
2-04 365 32001 4.7 1520 3.4 1097  
*\*Active AI including Monterey*

**5th Dam:**

**Pine-Tree Zenith Sheen**  
**VG-87 VV+VV DOM**  
1-11 365 27883 3.9 1092 3.0 855

**6th Dam:**

**Pine-Tree Martha Sheen-ET**  
**VG-86 VV+VV DOM**  
1-11 365 31210 4.2 1305 3.1 968

**7th Dam:**

**Pine-Tree Missy Martha-ET**  
**VG-86 VVV+V DOM**  
2-02 365 34730 3.6 1266 3.1 1070

**8th Dam:**

**Wesswood-HC Rudy Missy-ET**  
**EX-92,3E EEEEE GMD-DOM**  
4-11 365 40880 4.1 1665 3.4 1385  
Lifetime 119610 4.1 4885 3.4 4031  
*\*Global Cow of the Year 2014*

**9th Dam:**

**Wesswood Elton Mimi**  
**EX-90 EEEEE GMD-DOM**  
3-05 365 35380 3.3 1160 3.0 1054

**10th Dam:**

**Wesswood Mandingo Ivy**  
**VG-87 VEEVV**  
6-05 365 36330 3.6 1305 2.8 1018  
Lifetime 144060 3.4 4933 2.9 4139

**11th Dam:**

**Wesswood Astro Matt Ester**  
**VG-87 VEVV GMD-DOM**  
6-08 365 31860 3.5 1125 2.9 921  
Lifetime 140110 3.6 5029 3.0 4158

**12th Dam:**

**Wesswood Bell Claudette**  
**VG-87 GMD-DOM**  
8-04 365 38150 3.8 1443 2.8 1064  
Lifetime 280980 3.6 9997 2.9 8092

**LOT 66**

**BGP SLF Alphabet 19713-ET**

3214290288 99%RHA-I  
Born 12/16/20 4/21 PTA +2853GTPI  
+1429M +.12% +90F +.00% +43P  
+683NM\$ +4.0PL +.0DPR 2.84SCS  
+1.87T +2.12UDC +.41FLC  
+217FE +.3FI 2.0%SCE +687CM\$  
A1/A2 +17FS -.7LIV

**OCD Helix Alphabet-ET**

3142934708 4/21 PTA +2896GTPI  
+2007M +.09% +103F -.01% +58P  
+754NM\$ +3.8PL -1.3DPR 2.91SCS  
+1.55T +1.59UDC +.73FLC 79%R  
Helix X Yoder

**BGP SLF Redrock 18393-ET**

3205756270 4/21 PTA +2733GTPI  
+893M +53F +36P +612NM\$ +4.9PL  
+2.0DPR +1.15T +1.68UDC -.07FLC  
Sire: Redrock-View Klutch-ET

**LOT 67**

**BGP SLF Matriarch 19900-ET**

3228175955 99%RHA-I HH3  
Born 4/12/21 6/21 PTA +2887GTPI  
+970M +.12% +71F +.05% +45P  
+762NM\$ +6.9PL +2.5DPR 2.75SCS  
+.44T +.87UDC +.50FLC  
+201FE +3.1FI 1.2%SCE +794CM\$  
+109FS +4.5LIV +1038DWPS  
A2/A2 AB

**No-Fla Matriarch**

3139069324 4/21 PTA +2877GTPI  
+814M +.18% +83F +.04% +38P  
+834NM\$ +8.4PL +2.5DPR 2.55SCS  
-.31T +.14UDC +2.7FLC 79%R  
Medley X Barclay

**BGP SLF Noble 18325-ET**

3203692960 4/21 PTA +2699GTPI  
+1202M +46F +37P +591NM\$ +5.8PL  
+.6DPR +1.01T +1.83UDC +.17FLC  
Sire: Mr Spring Noble-ET

**LOT 68**

**BGP SLF Try Me 19648-ET**

3214290223 99%RHA-I  
Born 11/3/20 4/21 PTA +2855GTPI  
+1859M -.03% +63F +.04% +69P  
+680NM\$ +5.1PL -.3DPR 2.82SCS  
+1.29T +1.48UDC -.40FLC  
+219FE +.7FI 2.0%SCE +706CM\$  
A1/A2 +0FS +2LIV

**Melarry Resolve Try Me-ET**

3144934524 4/21 PTA +2856GTPI  
+1250M +.02% +54F +.06% +57P  
+706NM\$ +7.5PL +2.4DPR 2.74SCS  
+.95T +.99UDC -.55FLC 79%R  
Resolve X VG-85 Profit

**BGP SLF Skywalker 18104-ET**

3203692739 4/21 PTA +2673GTPI  
+1178M +46F +55P +548NM\$ +3.7PL  
+.2DPR +1.00T +1.27UDC -.09FLC  
Sire: Bomaz Skywalker-ET

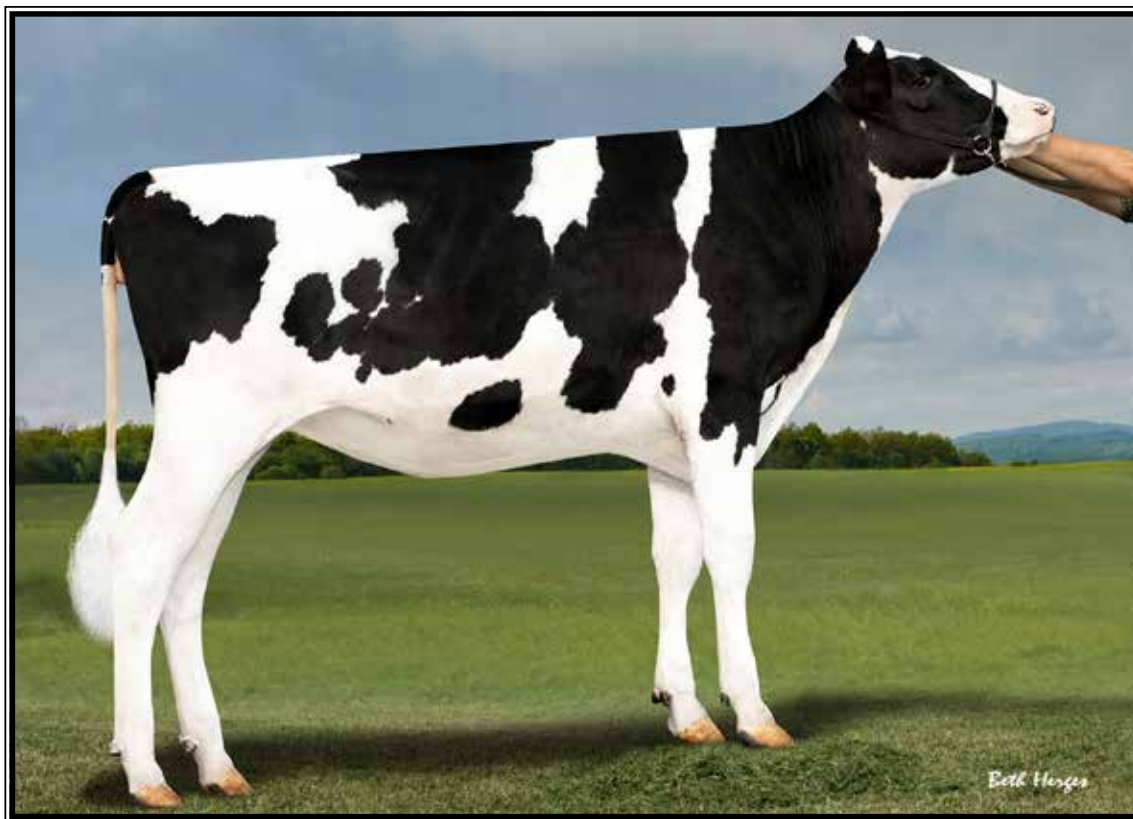

**BGP Frazzled Fonda-ET**

1-11 344 31790 3.8 1213 3.1 1001

(2nd Dam of Lot 69)

**LOT 69**

**BGP SLF Twitch 19940-ET**

3228175995 99%RHA-I  
Born 4/27/21 6/21 PTA +2871GTPI  
+930M +.23% +102F +.07% +48P  
+762NMS +5.1PL -.2DPR 2.76SCS  
+.84T +1.15UDC +.18FLC  
+235FE +.4FI 2.2%SCE +800CMS  
A1/A2 AB -61FS +.1LIV

Swisslane Farms & Bovine Genomic Partners

616-889-5081

**Mr Farnear Helix Twitch-ET**

3132353302 4/21 PTA +2891GTPI  
+1011M +.21% +100F +.04% +43P  
+735NMS +4.1PL +.5DPR 2.82SCS  
+1.50T +1.67UDC +.64FLC 80%R  
Helix X VG-86 Delta

**BGP SLF Solution 19042**

3209480548 4/21 PTA +2728GTPI  
+1101M +83F +4P +658NMS +5.0PL  
+.58T +.90UDC -.36FLC  
Sire: Fustead S-S-I Solution-ET

**2nd Dam: (Pictured above)**

**BGP Frazzled Fonda-ET**  
1-11 344 31790 3.8 1213 3.1 1001  
\*Sisters have sold for up to \$162,500

**3rd Dam: (Pictured w/ Lot 2)**

**View-Home Mrdian Iowa-ET**  
VG-86 VVV+V DOM  
2-02 365 35670 3.8 1342 3.3 1166

**4th Dam:**

**Pine-Tree 2149Robst 4846-ET**  
VG-87 EEV+V DOM  
2-04 365 32001 4.7 1520 3.4 1097

\*8 sons in active AI including Monterey

**5th Dam:**

**Pine-Tree Zenith Sheen**  
VG-87 VV+VV DOM  
1-11 365 27883 3.9 1092 3.0 855

**6th Dam: Pine-Tree Martha Sheen-ET**

VG-86 VV+VV DOM  
1-11 365 31210 4.2 1305 3.1 968

**7th Dam: Pine-Tree Missy Martha-ET**

VG-86 VVV+V DOM  
2-02 365 34730 3.6 1266 3.1 1070

**8th Dam: Wesswood-HC Rudy Missy-ET**

EX-92,3E EEEEE GMD-DOM  
4-11 365 40880 4.1 1665 3.4 1385  
Lifetime 119610 4.1 4885 3.4 4031  
\*Global Cow of the Year 2014

**9th Dam: Wesswood Elton Mimi**

EX-90 EEEEE GMD-DOM  
3-05 365 35380 3.3 1160 3.0 1054

**10th Dam: Wesswood Mandingo Ivy**

VG-87 VEEVV  
6-05 365 36330 3.6 1305 2.8 1018  
Lifetime 144060 3.4 4933 2.9 4139

**11th Dam: Wesswood Astro Matt Ester**

VG-87 VEVV GMD-DOM  
6-08 365 31860 3.5 1125 2.9 921  
Lifetime 140110 3.6 5029 3.0 4158

**12th Dam: Wesswood Bell Claudette**

VG-87 GMD-DOM  
8-04 365 38150 3.8 1443 2.8 1064  
Lifetime 280980 3.6 9997 2.9 8092

**~Celebrate Summer Sale~**

## LOT 70

### BGP SLF Twitch 19646-ET

3214290221 99%RHA-I  
Born 11/2/20 4/21 PTA +2872GTPI  
+1345M +.12% +88F +.01% +45P  
+729NM\$ +5.2PL +.4DPR 2.80SCS  
+1.39T +1.73UDC +.32FLC  
+220FE +1.0FI 1.7%SCE +706CMS  
A1/A2 AB +38FS +.6LIV

## LOT 71

### BGP SLF Yis 19515-ET

3214290090 99%RHA-I  
Born 8/31/20 4/21 PTA +2863GTPI  
+1726M +.00% +67F -.01% +52P  
+720NM\$ +6.4PL +1.7DPR 2.78SCS  
+1.10T +1.54UDC -.40FLC  
+199FE +2.2FI 1.7%SCE +725CMS  
A2/A2 +32FS +2.1LIV

*Swisslane Farms & Bovine Genomic Partners*  
616-889-5081

#### Sire of Lot 70:

##### Mr Farnear Helix Twitch-ET

3132353302 4/21 PTA +2891GTPI  
+1011M +.21% +100F +.04% +43P  
+735NM\$ +4.1PL +.5DPR 2.82SCS  
+1.50T +1.67UDC +.64FLC 80%R  
Helix X VG-86 Delta

#### Sire of Lot 71:

##### Delicious Charl Yis-ET

3146617313 4/21 PTA +2939GTPI  
+1274M +.10% +79F +.03% +49P  
+808NM\$ +6.3PL +2.0DPR 2.77SCS  
+1.01T +1.47UDC -.11FLC 78%R  
Charl X VG-87 Nightout

#### Dam of Lots 70 & 71:

##### BGP SLF Frazzled Fairfax-ET

**2-11 G-79 VF+F+** 3147399221  
4/21 PTA +2740GTPI +2109M +57F  
+53P +611NM\$ +5.9PL 2.69SCS  
+1.15T +1.87UDC  
1-11 355 32670 3.6 1179 3.0 975  
Sire: Melarry Josuper Frazzled-ET

**2nd Dam: (Pictured w/ Lot 2)**  
**View-Home Mrdian Iowa-ET**  
**VG-86 VVV+V DOM**  
2-02 365 35670 3.8 1342 3.3 1166

#### **3rd Dam:**

**Pine-Tree 2149Robst 4846-ET**  
**VG-87 EEV+V DOM**  
2-04 365 32001 4.7 1520 3.4 1097  
**\*Active AI sons including Monterey**

#### **4th Dam:**

**Pine-Tree Zenith Sheen**  
**VG-87 VV+VV DOM**  
1-11 365 27883 3.9 1092 3.0 855

#### **5th Dam:**

**Pine-Tree Martha Sheen-ET**  
**VG-86 VV+VV DOM**  
1-11 365 31210 4.2 1305 3.1 968

#### **6th Dam:**

**Pine-Tree Missy Martha-ET**  
**VG-86 VVV+V DOM**  
2-02 365 34730 3.6 1266 3.1 1070

#### **7th Dam:**

**Wesswood-HC Rudy Missy-ET**  
**EX-92,3E EEEEE GMD-DOM**  
4-11 365 40880 4.1 1665 3.4 1385  
Lifetime 119610 4.1 4885 3.4 4031  
**\*Global Cow of the Year 2014**

**8th Dam: Wesswood Elton Mimi**  
**EX-90 EEEEE GMD-DOM**  
3-05 365 35380 3.3 1160 3.0 1054

**9th Dam: Wesswood Mandingo Ivy**  
**VG-87 VEEVV**  
6-05 365 36330 3.6 1305 2.8 1018  
Lifetime 144060 3.4 4933 2.9 4139

**10th Dam: Wesswood Astro Matt Ester**  
**VG-87 VEVV GMD-DOM**  
6-08 365 31860 3.5 1125 2.9 921  
Lifetime 140110 3.6 5029 3.0 4158

**11th Dam: Wesswood Bell Claudette**  
**VG-87 GMD-DOM**  
8-04 365 38150 3.8 1443 2.8 1064  
Lifetime 280980 3.6 9997 2.9 8092

## LOT 72

### BGP SLF Paco 19771-ET

3214290346 99%RHA-I  
Born 1/25/21 4/21 PTA +2863GTPI  
+1403M +.17% +105F +.04% +56P  
+767NM\$ +4.5PL -.3DPR 2.90SCS  
+.72T +.60UDC +.09FLC  
+199FE +2.2FI 1.7%SCE +725CMS  
A2/A2 +32FS +2.1LIV

*Swisslane Farms & Bovine Genomic Partners*  
616-889-5081

#### **St Gen Helix Paco-ET**

3132352801 4/21 PTA +2860GTPI  
+593M +.30% +109F +.10% +47P  
+733NM\$ +3.3PL -1.0DPR 2.76SCS  
+1.03T +1.14UDC +.78FLC 79%R  
Helix X EX-92 DOM Rubicon

#### **BGP SLF Crimson 18143-ET**

3203692778 4/21 PTA +2804GTPI  
+1384M +92F +41P +742NM\$ +5.2PL  
+.6DPR +.38T +.57UDC +.51FLC  
Sire: ABS Crimson-ET

#### **2nd Dam of Lots 72 & 73:**

**BGP Modesty Heaven-ET**  
**GP-83 GVG+V**  
2-06 360 42030 4.9 1848 3.5 1421  
**\*Sisters have sold for up to \$162,500**

**3rd Dam: (Pictured w/ Lot 2)**  
**View-Home Mrdian Iowa-ET**  
**VG-86 VVV+V DOM**  
2-02 365 35670 3.8 1342 3.3 1166

#### **4th Dam:**

**Pine-Tree 2149Robst 4846-ET**  
**VG-87 EEV+V DOM**  
2-04 365 32001 4.7 1520 3.4 1097  
**\*8 sons in active AI including Monterey**

**5th Dam: Pine-Tree Zenith Sheen**  
**VG-87 VV+VV DOM**  
1-11 365 27883 3.9 1092 3.0 855

**6th Dam: Pine-Tree Martha Sheen-ET**  
**VG-86 VV+VV DOM**  
1-11 365 31210 4.2 1305 3.1 968

**7th Dam: Pine-Tree Missy Martha-ET**  
**VG-86 VVV+V DOM**  
2-02 365 34730 3.6 1266 3.1 1070

**8th Dam: Wesswood-HC Rudy Missy-ET**  
**EX-92,3E EEEEE GMD-DOM**  
4-11 365 40880 4.1 1665 3.4 1385  
Lifetime 119610 4.1 4885 3.4 4031  
**\*Global Cow of the Year 2014**

**9th Dam: Wesswood Elton Mimi**  
**EX-90 EEEEE GMD-DOM**  
3-05 365 35380 3.3 1160 3.0 1054

**10th Dam: Wesswood Mandingo Ivy**  
**VG-87 VEEVV**  
6-05 365 36330 3.6 1305 2.8 1018  
Lifetime 144060 3.4 4933 2.9 4139

**11th Dam: Wesswood Astro Matt Ester**  
**VG-87 VEVV GMD-DOM**  
6-08 365 31860 3.5 1125 2.9 921  
Lifetime 140110 3.6 5029 3.0 4158

**12th Dam: Wesswood Bell Claudette**  
**VG-87 GMD-DOM**  
8-04 365 38150 3.8 1443 2.8 1064  
Lifetime 280980 3.6 9997 2.9 8092

## LOT 73

### BGP SLF Yis 19545-ET

3214290120 99%RHA-I HH5  
Born 9/15/20 4/21 PTA +2859GTPI  
+1080M +.10% +70F +.03% +43P  
+735NM\$ +5.9PL +1.7DPR 2.93SCS  
+1.01T +1.73UDC +.26FLC  
+200FE +2.5FI 1.6%SCE +754CMS  
A1/A2 +147FS +3.2LIV

#### **Delicious Charl Yis-ET**

3146617313 4/21 PTA +2939GTPI  
+1274M +.10% +79F +.03% +49P  
+808NM\$ +6.3PL +2.0DPR 2.77SCS  
+1.01T +1.47UDC -.11FLC 78%R  
Charl X VG-87 Nightout

#### **BGP SLF Jared 17879-ET**

3203692514 4/21 PTA +2667GTPI  
+1655M +52F +45P +608NM\$ +5.9PL  
+1.0DPR +.51T +1.26UDC -.44FLC  
Sire: Clear-Echo Jed Jared 745-ET

**~Celebrate Summer Sale~**

# LOT 74

## BGP SLF Yis 19577-ET

3214290152 99%RHA-I HH5  
Born 9/30/20 4/21 PTA +2877GTPI  
+820M +.09% +57F +.08% +50P  
+759NMS\$ +7.4PL +3.1DPR 2.80SCS  
+.48T +1.04UDC -.05FLC  
+204FE +3.7FI 1.4%SCE +805CMS\$  
A1/A2 +263FS +3.7LIV

*Swisslane Farms & Bovine Genomic Partners*  
616-889-5081

### Delicious Charl Yis-ET

3146617313 4/21 PTA +2939GTPI  
+1274M +.10% +79F +.03% +49P  
+808NMS\$ +6.3PL +2.0DPR 2.77SCS  
+1.01T +1.47UDC -.11FLC 78%R  
Charl X VG-87 Nightout

**2nd Dam:**  
**Swisslane Delta 15308**  
**GP-81 ++P++**

### Swisslane Marquee 17619-ET

3200836823 4/21 PTA +2532GTPI  
+246M +22F +33P +506NMS\$ +6.4PL  
+2.7DPR -.12T +.59UDC -.04FLC  
Sire: S-S-I Modesty Marquee-ET

# LOT 75

## BGP SLF Renegade 19573-ET

3214290148 99%RHA-I  
Born 9/26/20 4/21 PTA +2854GTPI  
+2191M +-.02% +77F -.01% +65P  
+680NMS\$ +4.4PL -.3DPR 2.99SCS  
+1.66T +1.68UDC +.18FLC  
+254FE -.2FI 2.6%SCE +680CMS\$  
A2/A2 AB +184FS +.0LIV

*Swisslane Farms & Bovine Genomic Partners*  
616-889-5081

### S-S-I Pr Renegade-ET

3142352961 4/21 PTA +2853GTPI  
+978M +.17% +87F +.07% +52P  
+675NMS\$ +3.8PL +1.4DPR 2.81SCS  
+1.20T +.96UDC +.90FLC 78%R  
JaltaOak X Millington

**2nd Dam:**  
**Swisslane Jedi 15287**  
1-11 349 43350 2.9 1239 3.1 1340  
3-01 305 44430 2.6 1133 3.0 1328

### Swisslane Delta 17940

3203692575 4/21 PTA +2671GTPI  
+1851M +52F +54P +579NMS\$ +5.0PL  
+.1DPR +.70T +1.22UDC -.07FLC  
Sire: Mr Mogul Delta 1427-ET

**3rd Dam:**  
**Swisslane Gabor 13034**  
2-09 305 32630 3.4 1122 3.3 1074  
4-01 305 37800 3.1 1176 3.0 1141  
5-01 365 38630 2.8 1097 3.2 1244  
Lifetime 133040 3.1 4184 3.2 4238

# LOT 76

## BGP SLF Jimbo 19969-ET

3228176024 99%RHA-I  
Born 5/9/21 7/21 PTA +2831GTPI  
+180M +.21% +67F +.08% +28P  
+746NMS\$ +8.0PL +1.8DPR 2.50SCS  
+.55T +1.63UDC -.18FLC  
+179FE +2.1FI 1.8%SCE +793CMS\$  
A2/A2 +240FS +2.7LIV

*Swisslane Farms & Bovine Genomic Partners*  
616-889-5081

### Cherrypencol Jimbo-ET

3201118925 4/21 PTA +2853GTPI  
+1239M +.06% +66F +.05% +52P  
+749NMS\$ +6.8PL +.9DPR 2.63SCS  
+.49T +1.05UDC -.12FLC 78%R  
Huey X VG-85 Jedi

**2nd Dam:**  
**BGP Modesty Blue Grass-ET**  
**VG-85 VVV+V**  
2-02 365 26603 4.3 1169 3.1 868  
-fresh again w/ last test- 100 lbs 4.3%F

### BGP SLF Solution 18680-ET

3205756557 4/21 PTA +2583GTPI  
+883M +73F +25P +577NMS\$ +4.6PL  
-1.2DPR +.37T +1.26UDC -.20FLC  
Sire: Fustead S-S-I Solution-ET

**3rd Dam: (Pictured w/ Lot 2)**  
**View-Home Mrdian Iowa-ET**  
**VG-86 VVV+V DOM**  
2-02 365 35670 3.8 1342 3.3 1166

**4th Dam:**  
**Pine-Tree 2149Robst 4846-ET**  
**VG-87 EEV+V DOM**  
2-04 365 32001 4.7 1520 3.4 1097  
\*8 sons in active AI including Monterey

**5th Dam:**  
**Pine-Tree Zenith Sheen**  
**VG-87 VV+VV DOM**  
1-11 365 27883 3.9 1092 3.0 855  
**6th Dam: Pine-Tree Martha Sheen-ET**  
**VG-86 VV+VV DOM**  
1-11 365 31210 4.2 1305 3.1 968

**7th Dam: Pine-Tree Missy Martha-ET**  
**VG-86 VVV+V DOM**  
2-02 365 34730 3.6 1266 3.1 1070

**8th Dam: Wesswood-HC Rudy Missy-ET**  
**EX-92,3E EEEEE GMD-DOM**  
4-11 365 40880 4.1 1665 3.4 1385  
Lifetime 119610 4.1 4885 3.4 4031  
\*Global Cow of the Year 2014

**9th Dam: Wesswood Elton Mimi**  
**EX-90 EEEEE GMD-DOM**  
3-05 365 35380 3.3 1160 3.0 1054  
**10th Dam: Wesswood Mandingo Ivy**  
**VG-87 VEEVV**  
6-05 365 36330 3.6 1305 2.8 1018  
Lifetime 144060 3.4 4933 2.9 4139

**11th Dam: Wesswood Astro Matt Ester**  
**VG-87 VEEVV GMD-DOM**  
6-08 365 31860 3.5 1125 2.9 921  
Lifetime 140110 3.6 5029 3.0 4158  
**12th Dam: Wesswood Bell Claudette**  
**VG-87 GMD-DOM**  
8-04 365 38150 3.8 1443 2.8 1064  
Lifetime 280980 3.6 9997 2.9 8092

~Celebrate Summer Sale~

# LOT 77

## BGP SLF Jimbo 19983-ET

3228176038 99%RHA-I  
Born 5/14/21 7/21 PTA +2797GTPI  
+2142M -.02% +76F +.00% +65P  
+698NM\$ +4.6PL -1.2DPR 2.96SCS  
+.78T +1.26UDC -.26FLC  
+267FE +.0FI 1.8%SCE +700CMS  
A1/A2 +314FS +.5LIV

*Swisslane Farms & Bovine Genomic Partners*  
616-889-5081

### Cherrypencol Jimbo-ET

3201118925 4/21 PTA +2853GTPI  
+1239M +.06% +66F +.05% +52P  
+749NM\$ +6.8PL +.9DPR 2.63SCS  
+.49T +1.05UDC -.12FLC 78%R  
Huey X VG-85 Jedi

### BGP SLF Dynamo 18613-ET

3205756490 4/21 PTA +2713GTPI  
+2299M +73F +65P +591NM\$ +3.5PL  
+1.49T +1.30UDC -.11FLC  
Sire: Mr Rubicon Dynamo-ET

**2nd Dam: (Pictured w/ Lot 44)**  
**BGP Frazzled Fontanelle-ET**  
2-00 344 41910 4.1 1662 3.2 1290  
**\*Sisters have sold for up to \$162,500**

**3rd Dam: (Pictured w/ Lot 2)**  
**View-Home Mrdian Iowa-ET**  
**VG-86 VVV+V DOM**  
2-02 365 35670 3.8 1342 3.3 1166

**4th Dam:**  
**Pine-Tree 2149Robst 4846-ET**  
**VG-87 EEV+V DOM**  
2-04 365 32001 4.7 1520 3.4 1097  
**\*8 sons in active AI including Monterey**

**5th Dam: Pine-Tree Zenith Sheen**  
**VG-87 VV+VV DOM**  
1-11 365 27883 3.9 1092 3.0 855

**6th Dam: Pine-Tree Martha Sheen-ET**  
**VG-86 VV+VV DOM**  
1-11 365 31210 4.2 1305 3.1 968

**7th Dam: Pine-Tree Missy Martha-ET**  
**VG-86 VVV+V DOM**  
2-02 365 34730 3.6 1266 3.1 1070

**8th Dam: Wesswood-HC Rudy Missy-ET**  
**EX-92,3E EEEEE GMD-DOM**  
4-11 365 40880 4.1 1665 3.4 1385  
Lifetime 119610 4.1 4885 3.4 4031  
**\*Global Cow of the Year 2014**

**9th Dam: Wesswood Elton Mimi**  
**EX-90 EEEEE GMD-DOM**  
3-05 365 35380 3.3 1160 3.0 1054

**10th Dam: Wesswood Mandingo Ivy**  
**VG-87 VEEVV**  
6-05 365 36330 3.6 1305 2.8 1018  
Lifetime 144060 3.4 4933 2.9 4139

**11th Dam: Wesswood Astro Matt Ester**  
**VG-87 VEVV GMD-DOM**  
6-08 365 31860 3.5 1125 2.9 921  
Lifetime 140110 3.6 5029 3.0 4158

**12th Dam: Wesswood Bell Claudette**  
**VG-87 GMD-DOM**  
8-04 365 38150 3.8 1443 2.8 1064  
Lifetime 280980 3.6 9997 2.9 8092

# LOT 78

## BGP SLF Jimbo 19939-ET

3228175994 99%RHA-I  
Born 4/27/21 7/21 PTA +2786GTPI  
+748M +.12% +64F +.03% +33P  
+714NM\$ +6.8PL +.3DPR 2.56SCS  
+..94T +1.52UDC +.07FLC  
+184FE +.6FI 1.6%SCE +740CMS  
A1/A2 +246FS +.6LIV +1023DWPS

*Swisslane Farms & Bovine Genomic Partners*  
616-889-5081

### Cherrypencol Jimbo-ET

3201118925 4/21 PTA +2853GTPI  
+1239M +.06% +66F +.05% +52P  
+749NM\$ +6.8PL +.9DPR 2.63SCS  
+.49T +1.05UDC -.12FLC 78%R  
Huey X VG-85 Jedi

### BGP SLF Noble 18482-ET

3205756359 4/21 PTA +2624GTPI  
+1054M +42F +31P +568NM\$ +5.1PL  
+1.38T +2.09UDC +.23FLC  
Sire: Mr Spring Noble-ET

**2nd Dam: (Pictured w/ Lot 46)**  
**BGP Modesty Pocahontas**  
**GP-84 +VG+V**  
2-02 295 31780 3.5 983 2.9 936  
3-02 250 28810 3.2 920 3.0 854 RIP

**3rd Dam: (Pictured w/ Lot 2)**  
**View-Home Mrdian Iowa-ET**  
**VG-86 VVV+V DOM**  
2-02 365 35670 3.8 1342 3.3 1166

**4th Dam: Pine-Tree 2149Robst 4846-ET**  
**VG-87 EEV+V DOM**  
2-04 365 32001 4.7 1520 3.4 1097  
**\*8 sons in active AI including Monterey**

**5th Dam: Pine-Tree Zenith Sheen**  
**VG-87 VV+VV DOM**  
1-11 365 27883 3.9 1092 3.0 855

**6th Dam: Pine-Tree Martha Sheen-ET**  
**VG-86 VV+VV DOM**  
1-11 365 31210 4.2 1305 3.1 968

**7th Dam: Pine-Tree Missy Martha-ET**  
**VG-86 VVV+V DOM**  
2-02 365 34730 3.6 1266 3.1 1070

**8th Dam: Wesswood-HC Rudy Missy-ET**  
**EX-92,3E EEEEE GMD-DOM**  
4-11 365 40880 4.1 1665 3.4 1385  
Lifetime 119610 4.1 4885 3.4 4031  
**\*Global Cow of the Year 2014**

**9th Dam: Wesswood Elton Mimi**  
**EX-90 EEEEE GMD-DOM**  
3-05 365 35380 3.3 1160 3.0 1054

**10th Dam: Wesswood Mandingo Ivy**  
**VG-87 VEEVV**  
6-05 365 36330 3.6 1305 2.8 1018  
Lifetime 144060 3.4 4933 2.9 4139

**11th Dam: Wesswood Astro Matt Ester**  
**VG-87 VEVV GMD-DOM**  
6-08 365 31860 3.5 1125 2.9 921  
Lifetime 140110 3.6 5029 3.0 4158

**12th Dam: Wesswood Bell Claudette**  
**VG-87 GMD-DOM**  
8-04 365 38150 3.8 1443 2.8 1064  
Lifetime 280980 3.6 9997 2.9 8092

~Celebrate Summer Sale~

# LOT 79

## BGP SLF Jimbo 19975-ET

3228176030 99%RHA-I  
Born 5/11/21 7/21 PTA +2770GTPI  
+910M +.15% +77F +.04% +39P  
+671NM\$ +4.6PL -1.2DPR 2.96SCS  
+.87T +1.22UDC +.01FLC  
+210FE +1.2FI 1.7%SCE +694CM\$  
A2/A2 AB +200FS +1.0LIV

*Swisslane Farms & Bovine Genomic Partners*  
616-889-5081

### Cherrypencol Jimbo-ET

3201118925 4/21 PTA +2853GTPI  
+1239M +.06% +66F +.05% +52P  
+749NM\$ +6.8PL +.9DPR 2.63SCS  
+.49T +1.05UDC -.12FLC 78%R  
Huey X VG-85 Jedi

### BGP SLF Solution 18665-ET

3205756542 4/21 PTA +2579GTPI  
+1281M +62F +38P +521NM\$ +3.6PL  
+.98T +1.17UDC +.32FLC  
Sire: Fustead S-S-I Solution-ET

**2nd Dam:**  
**BGP Modesty Hybrid-ET**  
**GP-81 ++G++**  
2-04 155 14450 3.3 570 3.0 446 RIP  
**3rd Dam: (Pictured w/ Lot 2)**  
**View-Home Mrdian Iowa-ET**  
**VG-86 VVV+V DOM**  
2-02 365 35670 3.8 1342 3.3 1166  
**4th Dam:**  
**Pine-Tree 2149Robst 4846-ET**  
**VG-87 EEV+V DOM**  
2-04 365 32001 4.7 1520 3.4 1097  
**\*8 sons in active AI including Monterey**  
**5th Dam: Pine-Tree Zenith Sheen**  
**VG-87 VV+VV DOM**  
1-11 365 27883 3.9 1092 3.0 855  
**6th Dam: Pine-Tree Martha Sheen-ET**  
**VG-86 VV+VV DOM**  
1-11 365 31210 4.2 1305 3.1 968  
**7th Dam: Pine-Tree Missy Martha-ET**  
**VG-86 VVV+V DOM**  
2-02 365 34730 3.6 1266 3.1 1070  
**8th Dam: Wesswood-HC Rudy Missy-ET**  
**EX-92,3E EEEEE GMD-DOM**  
4-11 365 40880 4.1 1665 3.4 1385  
Lifetime 119610 4.1 4885 3.4 4031  
**\*Global Cow of the Year 2014**  
**9th Dam: Wesswood Elton Mimi**  
**EX-90 EEEEE GMD-DOM**  
3-05 365 35380 3.3 1160 3.0 1054  
**10th Dam: Wesswood Mandingo Ivy**  
**VG-87 VEEVV**  
6-05 365 36330 3.6 1305 2.8 1018  
Lifetime 144060 3.4 4933 2.9 4139  
**11th Dam: Wesswood Astro Matt Ester**  
**VG-87 VEVV GMD-DOM**  
6-08 365 31860 3.5 1125 2.9 921  
Lifetime 140110 3.6 5029 3.0 4158  
**12th Dam: Wesswood Bell Claudette**  
**VG-87 GMD-DOM**  
8-04 365 38150 3.8 1443 2.8 1064  
Lifetime 280980 3.6 9997 2.9 8092

# LOT 80

## BGP SLF Fiero 19947-ET

3228176002 99%RHA-I HH5  
Born 5/1/21 7/21 PTA +2617GTPI  
+617M +.09% +49F +.02% +26P  
+574NM\$ +5.3PL +1.8DPR 2.79SCS  
+..13T +1.32UDC -.43FLC  
+154FE +2.0FI 1.3%SCE +591CM\$  
+296FS +2.1LIV

*Swisslane Farms & Bovine Genomic Partners*  
616-889-5081

### Cherrypencol Jimbo-ET

3201118925 4/21 PTA +2853GTPI  
+1239M +.06% +66F +.05% +52P  
+749NM\$ +6.8PL +.9DPR 2.63SCS  
+.49T +1.05UDC -.12FLC 78%R  
Huey X VG-85 Jedi

### BGP SLF Noble 18638-ET

3205756515 4/21 PTA +2548GTPI  
+987M +39F +27P +503NM\$ +4.7PL  
+.53T +1.78UDC -.90FLC  
Sire: Mr Spring Noble-ET

**2nd Dam:**  
**BGP Flag Independence-ET**  
2-05 258 22060 5.0 966 3.5 646 RIP  
**3rd Dam: (Pictured w/ Lot 2)**  
**View-Home Mrdian Iowa-ET**  
**VG-86 VVV+V DOM**  
2-02 365 35670 3.8 1342 3.3 1166  
**4th Dam:**  
**Pine-Tree 2149Robst 4846-ET**  
**VG-87 EEV+V DOM**  
2-04 365 32001 4.7 1520 3.4 1097  
**\*8 sons in active AI including Monterey**  
**5th Dam:**  
**Pine-Tree Zenith Sheen**  
**VG-87 VV+VV DOM**  
1-11 365 27883 3.9 1092 3.0 855  
**6th Dam: Pine-Tree Martha Sheen-ET**  
**VG-86 VV+VV DOM**  
1-11 365 31210 4.2 1305 3.1 968  
**7th Dam: Pine-Tree Missy Martha-ET**  
**VG-86 VVV+V DOM**  
2-02 365 34730 3.6 1266 3.1 1070  
**8th Dam: Wesswood-HC Rudy Missy-ET**  
**EX-92,3E EEEEE GMD-DOM**  
4-11 365 40880 4.1 1665 3.4 1385  
Lifetime 119610 4.1 4885 3.4 4031  
**\*Global Cow of the Year 2014**  
**9th Dam: Wesswood Elton Mimi**  
**EX-90 EEEEE GMD-DOM**  
3-05 365 35380 3.3 1160 3.0 1054  
**10th Dam: Wesswood Mandingo Ivy**  
**VG-87 VEEVV**  
6-05 365 36330 3.6 1305 2.8 1018  
Lifetime 144060 3.4 4933 2.9 4139  
**11th Dam: Wesswood Astro Matt Ester**  
**VG-87 VEVV GMD-DOM**  
6-08 365 31860 3.5 1125 2.9 921  
Lifetime 140110 3.6 5029 3.0 4158  
**12th Dam: Wesswood Bell Claudette**  
**VG-87 GMD-DOM**  
8-04 365 38150 3.8 1443 2.8 1064  
Lifetime 280980 3.6 9997 2.9 8092



**View-Home Mrdian Iowa-ET VG-86 UUU+U DOM**

2-02 365 35670 3.8 1342 3.3 1166

(Many descendants sell)

**LOT 81 Embryos**

\*Selling 5-#2 IVF embryos sired by Zazzle (sexed semen)

Parent avg. = +2901G +811NMS

\*All embryos for domestic sale only

\*Embryos at Swisslane Farm Alto, MI 616-889-5018

Swisslane Farms  
616-889-5018

**Peak AltaZazzle-ET**

3200824445 4/21 PTA +3012GTPI  
+1074M +.23% +109F +.08% +57P  
+894NMS +5.9PL +.1DPR 2.76SCS  
+1.15T +1.37UDC -.15FLC 78%R  
A1/A2 BB +86FS +3.2LIV HH6  
Marius X Topshot

**BGP Rome Indpnc 915-ET**

3209721552 4/21 PTA +2789GTPI  
+921M +.17% +84F +.02% +35P  
+728NMS +5.7PL +.7DPR 2.59SCS  
+.40T +1.11UDC -.38FLC +217FE  
A1/A2 +230FS  
Sire: De-Su Frazzld Rome 14192-ET

**2nd Dam:**

**BGP Flag Independence-ET**  
2-05 258 22060 5.0 966 3.5 646 RIP

**3rd Dam: (Pictured above)**  
**View-Home Mrdian Iowa-ET**  
**VG-86 VVV+V DOM**

2-02 365 35670 3.8 1342 3.3 1166

**4th Dam:**

**Pine-Tree 2149Robst 4846-ET**  
**VG-87 EEV+V DOM**  
2-04 365 32001 4.7 1520 3.4 1097  
\*8 sons in active AI including Monterey

**5th Dam:**

**Pine-Tree Zenith Sheen**  
**VG-87 VV+VV DOM**  
1-11 365 27883 3.9 1092 3.0 855

**6th Dam:**

**Pine-Tree Martha Sheen-ET**  
**VG-86 VV+VV DOM**  
1-11 365 31210 4.2 1305 3.1 968

**7th Dam: Pine-Tree Missy Martha-ET**  
**VG-86 VVV+V DOM**  
2-02 365 34730 3.6 1266 3.1 1070

**8th Dam: Wesswood-HC Rudy Missy-ET**  
**EX-92,3E EEEEE GMD-DOM**  
4-11 365 40880 4.1 1665 3.4 1385  
Lifetime 119610 4.1 4885 3.4 4031

\*Global Cow of the Year 2014

**9th Dam: Wesswood Elton Mimi**  
**EX-90 EEEEE GMD-DOM**  
3-05 365 35380 3.3 1160 3.0 1054

**10th Dam: Wesswood Mandingo Ivy**  
**VG-87 VEEVV**  
6-05 365 36330 3.6 1305 2.8 1018  
Lifetime 144060 3.4 4933 2.9 4139

**11th Dam: Wesswood Astro Matt Ester**  
**VG-87 VEVV GMD-DOM**  
6-08 365 31860 3.5 1125 2.9 921  
Lifetime 140110 3.6 5029 3.0 4158

**12th Dam: Wesswood Bell Claudette**  
**VG-87 GMD-DOM**  
8-04 365 38150 3.8 1443 2.8 1064  
Lifetime 280980 3.6 9997 2.9 8092

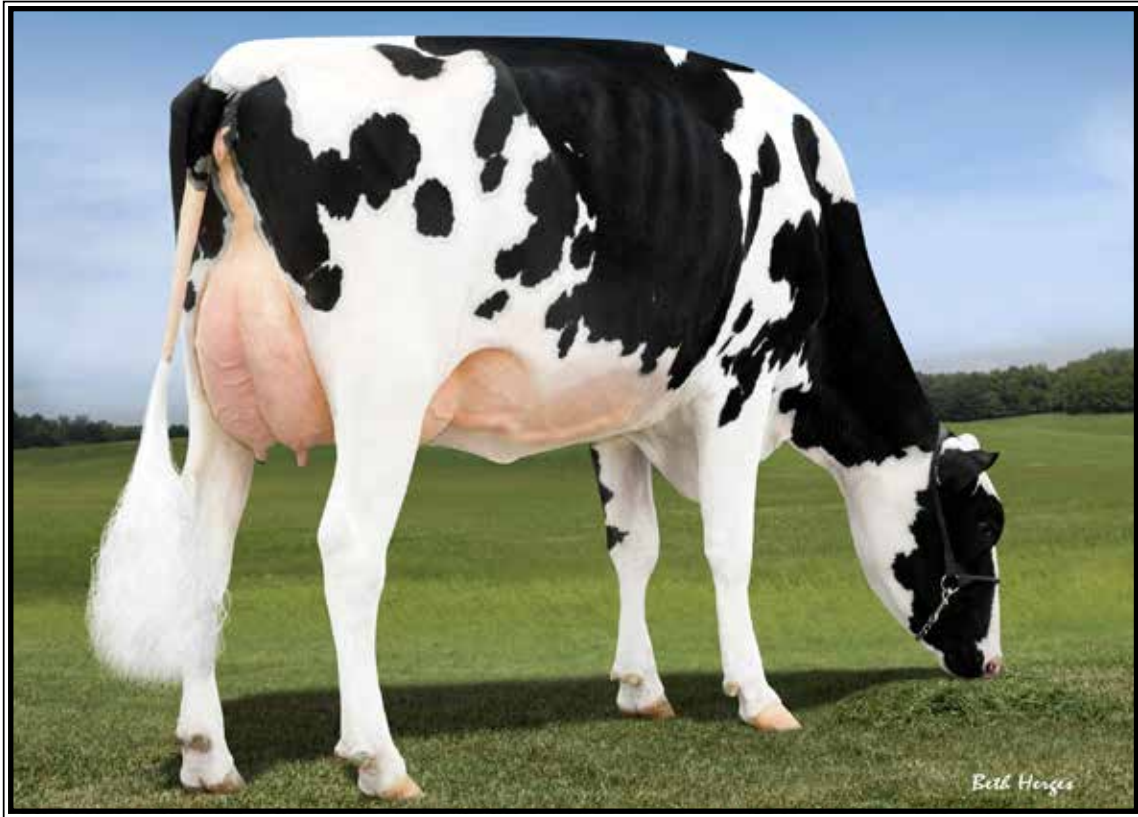

**Lookout Pesce Epic Hue-ET VG-86 UU+UU**

*\*Nom. 2019 Canadian Cow of the Year!*

(3rd Dam of Lots 55 & 82 and 4th Dam of Lot 56)

**LOT 82A Embryos**

\*Selling 8-#1 IVF embryos sired by Expectant (sexed semen)

**LOT 82B Embryos**

\*Selling 4-#1 & 2-#2 IVF embryos sired by Expectant (sexed semen)

Parent avg. = +2897G +794NMS

\*All embryos for domestic sale only

\*Embryos at Swisslane Farm  
Alto, MI 616-889-5018

Swisslane Farms  
616-889-5018

**Furnace-Hill Expectant-ET**

3210258278 4/21 PTA +2970GTPI  
+1424M +.10% +83F +.01% +48P  
+837NMS +7.2PL +1.8DPR 2.67SCS  
+.89T +1.65UDC +.08FLC 76%R  
A2/A2 +230FS +2.5LIV  
Legacy X VG-86 Slamdunk

**BGP SLF Rome 19215-ET**

3209480721 4/21 PTA +2823GTPI  
+750M +.25% +100F +.07% +42P  
+750NMS +5.2PL -.2DPR 2.67SCS  
+.54T +.75UDC -.07FLC +249FE  
A2A2 AB +186FS +.9LIV  
Sire: De-Su Frazzld Rome 14192-ET

**11th Dam:**

Snow-N Denises Dellia  
EX-95,2E EEEEE GMD-DOM  
6-00 365 35230 4.0 1425 3.0 1049  
Lifetime 180240 3.9 7108 3.2 5723  
\*Dam of sires 'Durham' & 'Dundee'

**12th Dam: Snow-N Dorys Denise**

EX-90,2E EX-MS GMD-DOM  
5-09 365 33350 3.8 1256 3.1 1038  
Lifetime 114010 3.6 4153 3.2 3649

**2nd Dam:**

BGP Rub Hui-ET  
GP-81 V+V+G  
2-05 305 23460 4.9 1157 3.9 921

**3rd Dam: (Pictured above)**

Lookout Pesce Epic Hue-ET  
VG-86 VV+VV  
2-03 323 24330 4.3 1037 3.7 903

*\*Nom. 2019 Canadian Cow of the Year!*

**4th Dam:**

Cookiecutter MOM Hue-ET  
VG-88-CAN-2yr  
2-04 365 28887 4.2 1210 3.7 1065

*-Sold for \$200,000 in the 2012 Sale of Stars*  
**Full brother: 97HO40346 Hunter**

**5th Dam:**

Cookiecutter Sthollerwood  
EX-92,2E EEEEE DOM  
2-04 365 30410 4.8 1462 3.6 1088

Maternal sister:

Cookiecutter Mom Halo-ET VG-88  
\*Dam of Halogen

**6th Dam:**

Cookiecutter Gld Holler-ET  
VG-88 VVV+E DOM  
2-03 365 40730 3.5 1410 3.1 1249

**7th Dam:**

Ms Kings-Rnsm Champ Haley-ET  
EX-90 EEEVE GMD-DOM  
3-11 365 43690 3.7 1625 3.1 1357

**8th Dam:**

Regancrest-JDV Hanna-ET  
EX-90 EEVVE  
4-07 365 45110 4.3 1922 3.2 1449

**9th Dam:**

Long-Haven Rudolph Dee-ET  
EX-90,2E EVVEE GMD-DOM  
2-11 365 32720 4.8 1565 3.8 1252  
Lifetime 166900 4.3 7099 3.5 5884

**10th Dam: Regancrest Elton Disrael-ET**

VG-88 EX-MS DOM  
2-04 365 33617 4.5 1499 3.5 1169





**BGP Modesty Vail-ET VG-85 +U+UU**

2-11 315 40280 3.5 1411 3.1 1245

(Descendants sell as Lots 63-68 and 83)

**LOT 83 Embryos**

\*Selling 3-#1 conv. flush embryos sired by Expectant (sexed semen)

Parent avg. = +2893G +766NMS

\*All embryos for domestic sale only

\*Embryos at Swisslane Farm  
Alto, MI 616-889-5018

Swisslane Farms  
616-889-5018

**Furnace-Hill Expectant-ET**

3210258278 4/21 PTA +2970GTPI  
+1424M +.10% +83F +.01% +48P  
+837NMS +7.2PL +1.8DPR 2.67SCS  
+.89T +1.65UDC +.08FLC 76%R  
A2/A2 +230FS +2.5LIV  
Legacy X VG-86 Slamdunk

**BGP SLF Rome 19315-ET**

3209480821 4/21 PTA +2815GTPI  
+971M +.13% +76F +.05% +44P  
+694NMS +5.2PL -.1DPR 2.73SCS  
+1.13T +1.60UDC +.08FLC +223FE  
A2A2 AB +261FS +.6LIV  
Sire: De-Su Frazzld Rome 14192-ET

**2nd Dam: (Pictured above)**  
BGP Modesty Vail-ET  
VG-85 +V+VV  
2-11 315 40280 3.5 1411 3.1 1245  
Fresh w/ 2nd calf

**3rd Dam: (Pictured w/ Lot 2)**  
View-Home Mrdian Iowa-ET  
VG-86 VVV+V DOM  
2-02 365 35670 3.8 1342 3.3 1166

**4th Dam:**  
Pine-Tree 2149Robst 4846-ET  
VG-87 EEV+V DOM  
2-04 365 32001 4.7 1520 3.4 1097  
\*8 sons in active AI including Monterey

**5th Dam: Pine-Tree Zenith Sheen**  
VG-87 VV+VV DOM  
1-11 365 27883 3.9 1092 3.0 855

**6th Dam: Pine-Tree Martha Sheen-ET**  
VG-86 VV+VV DOM  
1-11 365 31210 4.2 1305 3.1 968

**7th Dam: Pine-Tree Missy Martha-ET**  
VG-86 VVV+V DOM  
2-02 365 34730 3.6 1266 3.1 1070

**8th Dam: Wesswood-HC Rudy Missy-ET**  
EX-92,3E EEEEE GMD-DOM  
4-11 365 40880 4.1 1665 3.4 1385  
Lifetime 119610 4.1 4885 3.4 4031  
\*Global Cow of the Year 2014

**9th Dam: Wesswood Elton Mimi**  
EX-90 EEEEE GMD-DOM  
3-05 365 35380 3.3 1160 3.0 1054

**10th Dam: Wesswood Mandingo Ivy**  
VG-87 VEEVV  
6-05 365 36330 3.6 1305 2.8 1018  
Lifetime 144060 3.4 4933 2.9 4139

**11th Dam: Wesswood Astro Matt Ester**  
VG-87 VEVV GMD-DOM  
6-08 365 31860 3.5 1125 2.9 921  
Lifetime 140110 3.6 5029 3.0 4158

**12th Dam: Wesswood Bell Claudette**  
VG-87 GMD-DOM  
8-04 365 38150 3.8 1443 2.8 1064  
Lifetime 280980 3.6 9997 2.9 8092

~Celebrate Summer Sale~



**BGP Hawaii-ET VG-85 UU+U+ DOM**  
 2-04 307 30320 4.2 1272 3.8 1139  
 (2nd Dam of Lot 84)

**LOT 84A Embryos**

\*Selling 7-#1 conv. flush embryos  
 sired by Expectant (sexed semen)

**LOT 84B Embryos**

\*Selling 5-#1 & 2-#2 conv. flush  
 embryos sired by Expectant (sexed)

Parent avg. = +2872G +764NMS

\*All embryos for domestic sale only

\*Embryos at Swisslane Farm  
 Alto, MI 616-889-5018

*Swisslane Farms*  
 616-889-5018

**Furnace-Hill Expectant-ET**

3210258278 4/21 PTA +2970GTPI  
 +1424M +.10% +83F +.01% +48P  
 +837NMS +7.2PL +1.8DPR 2.67SCS  
 +.89T +1.65UDC +.08FLC 76%R  
 A2/A2 +230FS +2.5LIV  
 Legacy X VG-86 Slamdunk

**BGP SLF Rome 19327-ET**

3209480833 4/21 PTA +2773GTPI  
 +629M +.24% +93F +.05% +35P  
 +691NMS +5.0PL -.3DPR 2.74SCS  
 +1.04T +1.10UDC +.47FLC +223FE  
 A2A2 BB +209FS +1.9LIV  
 Sire: De-Su Frazzld Rome 14192-ET

**11th Dam:**  
**Snow-N Denises Dellia**  
**EX-95,2E EEEEE GMD-DOM**  
 6-00 365 35230 4.0 1425 3.0 1049  
 Lifetime 180240 3.9 7108 3.2 5723  
 \*Dam of sires 'Durham' & 'Dundee'  
**12th Dam: Snow-N Dorys Denise**  
**EX-90,2E EX-MS GMD-DOM**  
 5-09 365 33350 3.8 1256 3.1 1038  
 Lifetime 114010 3.6 4153 3.2 3649

**2nd Dam: (Pictured above)**

**BGP Hawaii-ET**  
**VG-85 VV+V+ DOM**  
 2-04 307 30320 4.2 1272 3.8 1139

**3rd Dam: (Pictured w/ Lot 57)**

**Lookout Pesce Epic Hue-ET**  
**VG-86 VV+VV**  
 2-03 323 24330 4.3 1037 3.7 903  
 \*Nom. 2019 Canadian Cow of the Year!

**4th Dam:**

**Cookiecutter MOM Hue-ET**  
**VG-88-CAN-2yr**  
 2-04 365 28887 4.2 1210 3.7 1065  
 -Sold for \$200,000 in the 2012 Sale of Stars  
 Full brother: 97HO40346 Hunter

**5th Dam:**

**Cookiecutter Sththollerwood**  
**EX-92,2E EEEEE DOM**  
 2-04 365 30410 4.8 1462 3.6 1088  
 Maternal sister:  
**Cookiecutter Mom Halo-ET VG-88**  
 \*Dam of Halogen

**6th Dam:**

**Cookiecutter Gld Holler-ET**  
**VG-88 VVV+E DOM**  
 2-03 365 40730 3.5 1410 3.1 1249

**7th Dam:**

**Ms Kings-Rnsm Champ Haley-ET**  
**EX-90 EEVVE GMD-DOM**  
 3-11 365 43690 3.7 1625 3.1 1357

**8th Dam:**

**Regancrest-JDV Hanna-ET**  
**EX-90 EEVVE**  
 4-07 365 45110 4.3 1922 3.2 1449

**9th Dam:**

**Long-Haven Rudolph Dee-ET**  
**EX-90,2E EVVVE GMD-DOM**  
 2-11 365 32720 4.8 1565 3.8 1252  
 Lifetime 166900 4.3 7099 3.5 5884

**10th Dam: Regancrest Elton Disrael-ET**

**VG-88 EX-MS DOM**  
 2-04 365 33617 4.5 1499 3.5 1169



Please Bring This Catalog to the Sale!

Catalogs by:

**Daniel Brandt**   
PEDIGREES & MARKETING

167 Valley Lane, Annville, PA 17003

Ph: 717-821-1238 • E-mail: [brandtfive@comcast.net](mailto:brandtfive@comcast.net)