

FLY SHEETS

LOTS 129 - 149

All-Breed Spring Production Sale



CEDARCUT AYRSHIRES/CURTIS KAYLA, ELIZA MCCAULLEY/ERIC CURTIS	141-142	HULBERT, RANDY/AMY/RANDY JR BRITTANY LINDQUIST	134-140
COLLINS-CREST HOLSTEINS	92-114	LANTLAND FARMS LTD.	130
ELLIOTT, TIM	129	MILLER, PATRICK	146
GRISAFI, JENNIE	148	PARKER, CONNOR	144,145
HARTMAN, ROBERT	131	RANWAY FARMS / S. SCHULTZ	133
HOLLAND, EILIE	147	VAN KUREN, STEVEN	149
HUGHES, BRENNAN	132		

Lot 129 - ELTIMAR PBAL TRUDY - PO

144964747

BORN - 08/18/2019

BRED HEIFER - DUE 11/27/21 TO
 MR STONE FRONT REEVE-RED-ET
 840 3136877210
PTPI +2127

TIMOTHY PAUL ELLIOTT
 1272 TEXAS VALLEY RD
 MARATHON, NY 13803
 607/849-3071

QUIET-BROOK-D PBAL 12183-ET - RC - PP
GTPi +2313G 840003126700102
 PTA +118M +18F +38P 90%R 4/2021
 PTA +228NM +.05%F +.12%P100%US FE +102
 PTA -.1PL 3.06SCS +.9DPR 2.5%DCE

ELTIMAR TRAK GERTRUDE - RC
 143908223

2-03	290	13940	4.0	558	3.0	417
3-02	318	16430	4.3	711	3.2	528
4-02	297	18890	4.3	809	3.1	580

VIEW-HOME POWERBALL-P-ET - PC
GTPi +2431G 840003011789392
 PTA +1154M +32F +55P 99%R 4/2021

S-S-I LADD HILDA 8236 P-ET - RC - PO
VG-87 VVGVV 840003009554759
 4-03 365 33340 4.6 1521 3.9 1290

KENMORE ALCHEMY TRAK-RED-ET 142096181
GTPi +1991G
 PTA +1.09T +.42UDC -.97FLC 92%R 4/2021

ELTIMAR AFTERSHOCK GERTIE
VG-86 4Y VVVVV 141078654
 3-06 365 24370 4.0 978 2.9 704

3rd Dam: ELTIMAR BLITZ GLENA (VG-87)

4th Dam: ELTIMAR BLACKTONE GWEN (N/C)

5th Dam: ELTIMAR DELIGHT GLORIA (VG-86)

6th Dam: ELTIMAR ACE NADINE (VG-86)

Lot 130 - LANTLAND - GRADE

BORN - 07/04/2019

BRED HEIFER

PASTURE BRED 11/13/20 TO
 LANTLAND US ELIMINATOR-RED 3212152492

LANTLAND FARMS LTD.
 1102 MIDDLE RD
 HORSEHEADS, NY 14845
 607/437-1784

DINAS BYWAY DAVID-ET
GTPi +2034G 840003134737053
 PTA +189M -15F -1P 79%R 4/2021
 PTA -18NM -.08%F -.02%P100%US
 PTA +1.5PL 2.79SCS -1.7DPR 2.8%DCE
 PTA +1.82T +1.69UDC +.78FLC 79%R 4/2021

OH-RIVER-SYC BYWAY-ET 71310557
GTPi +1891G
 PTA +2.38T +2.26UDC +.17FLC 99%R 4/2021

CO-VALE DEMPSY DINA 4270-ET 71017053
2E-96 EEEEE
 2-09 3 365 28960 3.7 1064 3.2 924
 *4x All-American Milking Form 2015, 2017-2019

NOT AVAILABLE



4th Dam Lot 131
 GAIGE ADV TAKE YOUR TIME-ET • RC
 2E-91 6Y EEEVE
 • 15 EX Maternal Sisters

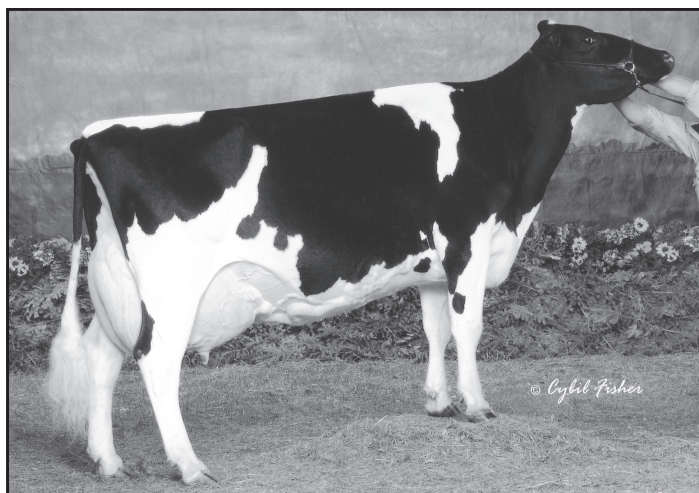

5th Dam Lot 131
 GAIGE HIGHLIGHT TAMARA
 4E-97 EEEEE DOM
 • Res. Grand Champion WDE 2002

Lot 131 • GAIGE CHEERS TINA • 99%

145132446

BORN • 12/09/2020

WINTER CALF 2021

PTPI +2040

ROBERT HARTMAN
 683 RUSSIA RD
 POLAND, NY 13431
 315/941-1315

MILKSOURCE CHEERS-ET

GTPI +2171G EX-92 EEEE 840003132912604
 PTA +53M -2F +5P 79%R 4/2021
 PTA +87NM -.01%F +.01%P100%US
 PTA +1.3PL 2.96SCS -1.1DPR 3.0%DCE
 PTA +2.08T +2.37UDC +1.38FLC 79%R 4/2021

MR SUNROSE SATURN 142925043
 GTPI +2071G EX-91 EEVE
 PTA +704M +0F +9P 95%R 4/2021

BRACKLEYFARM CHELIOS CHEERIO 10848075C
 2E-96 EEEEE
 5-10 365 40070 4.8 1921 3.2 1275
 ALL-AMERICAN 4Y COW 2015

GAIGE CRUSH TINKER • 99%

840003150193142

MAVERICK CRUSH • 99%
 GTPI +2035G 12042760C
 PTA +2.55T +1.51UDC +1.43FLC 99%R 4/2021

GAIGE BRADNICK TINA 73631820
 VG-85 5Y VV++V
 • 4th Gen EX, VG

3rd Dam: GAIGE FEVER TIKE (2E-92 7Y EEEVE)

3-10 304 20060 4.1 813 3.1 626
 4-10 365 27520 3.5 975 3.1 858

4th Dam: GAIGE ADV TAKE YOUR TIME-ET • RC

2E-91 6Y EEEVE

3-02 305 22287 4.0 887 3.2 808
 5-04 365 22600 3.7 826 3.2 720

- VG-87 Shottle daughter
- VG-86 Jasper daughter

5th Dam: GAIGE HIGHLIGHT TAMARA

4E-97 12Y EEEEE DOM

4-09 2 365 33740 3.9 1299 3.0 1007
 Life 2443 205390 3.6 7380 2.9 6058

- All-American 125,000lb. Cow 2004
- Grand + Supreme Ch. NYSF 2004

Lot 132 • T-FARM MCCUTCHEN LILLY • 99%

#856

840003144612222

BORN • 09/12/2017

• VG-85, GP-82 Maternal Sisters •

SELLS FRESH • Fresh 4/9/21

Potential 7th Gen EX, VG

BRENNA HUGHES
 120 CARD RD
 EDMESTON, NY 13335
 607/422-0033

DE-SU BKM MCCUTCHEN 1174-ET • 99%

GTPI +2233G EX-93 EEEE GM 69990138
 PTA +268M +27F +12P 99%R 4/2021
 PTA +100NM +.06%F +.01%P 41%US
 PTA -0.9PL 2.92SCS -2.3DPR 1.8%DCE
 PTA +2.20T +1.41UDC +1.00FLC 99%R 4/2021

DE-SU 521 BOOKEM-ET • 99% 66636657
 GTPI +2270G EX-90 EEV GM
 PTA +844M +3F +31P 99%R 4/2021

SULLY SHOTTLE MAY-TW 138218285
 2E-91 EEVEE DOM
 6-07 3 365 39960 3.9 1555 3.3 1302
 Life 1844 192480 3.6 6852 3.0 5844

T-FARM REGINALD LILAC

VG-88 6Y EEVVV 70595310

2-04 327 21010 4.1 859 3.1 648
 3-05 365 29200 4.0 1177 3.1 894
 4-07 329 28140 4.1 1148 3.2 896
 5-08 365 31290 3.9 1233 3.1 964
 Life 1509 113550 4.0 4594 3.1 3494

REGANCREST REGINALD-ET 62496439
 GTPI +1895G
 PTA +1.74T +1.24UDC -.08FLC 98%R 4/2021

• 6th Gen EX, VG

T-FARM BEST LILA

VG-85 5Y +V++V 135966264

2-00 365 22340 4.2 935 3.2 706
 3-03 365 26180 4.0 1057 3.0 794
 5-08 365 28060 3.9 1089 3.2 832
 Life 1893 132910 4.0 5368 3.0 4000

[VG-87, VG-85 Maternal Sisters]

3rd Dam: T-Spruce Image Lighting (VG-88)

9-05 365 32970 3.5 1142 3.1 1009
 Life 206200 3.6 7419 3.1 6294

5th Dam: T-Farm Valiant Lindsey (VG-86)

5-03 365 31920 3.2 1024 2.8 895
 Life 185080 3.3 6039 2.8 5175

6th Dam: Dopar Lancelot Vickie (VG-85 DOM)

6-02 342 23680 3.4 800 3.0 711
 Life 122330 3.4 4144 3.1 3766

4th Dam: T-Farm Horace Lily (VG-86 VVVVV)
 [2E-90 Maternal Sister] T-Farm Skybuck Lisa

Lot 133 - RANWAY BYWAY WRONGWAY 221

840003206965148

#221

BORN - 06/19/2019
 ▪ 3E-93 Wimpy Family ▪
SELLS FRESH - Fresh 5/2/21
 RANWAY FARMS LLC / SHANE SCHULTZ
 5377 OWLS NEST RD
 MARION, NY 14505
 315/576-0205

OH-RIVER-SYC BYWAY-ET

GTPI +1891G 71310557
 PTA +323M -30F -5P 99%R 4/2021
 PTA -228NM -.15%F -.05%P 51%US
 PTA -1.0PL 2.97SCS -1.6DPR 2.7%DCE
 PTA +2.38T +2.26UDC +.17FLC 99%R 4/2021

SULLY HART MERIDIAN-ET
 GM GTPI +2266G 69951907
 PTA +2.15T +1.61UDC -.50FLC 99%R 4/2021

SANDY-VALLEY ATWD BARBIE-ET
 EX-91 EEEVE 69250651
 2-04 3 365 32120 3.5 1118 3.1 1010

RANWAY FEVER MELVIN
 TPI +1654 71751283
 PTA -1.18T -1.09UDC -.55FLC 50%R 4/2021

RANWAY MELVIN WINNIE 954

VG-85 4Y VVVV 74451195
 2-00 297 21162 4.3 900 3.0 645
 2-11 305 27263 4.0 1104 3.0 823
 ▪ 2nd Gen EX, VG
 ▪ Maternal Sister Ranway Meridian Wowshesgood
 VG-85 Jr All-NY Summer Yrlg 2017 Res Jr Champ
 Jr Show NYSF 2017

MISS GOLDCHIP WISH 816
 EX-90 4Y EVVVE 72464067
 4-04 365 30000 4.5 1360 3.2 965

9th Dam: Nu-Wing Commander Wimpy
 (3E-93 EEEE GMD DOM)
 13-03 365 33166 4.1 1349 3.1 1027
 Life 267177 4.2 11309 3.2 7179
 10th Dam: Nu-Wing Hattie Maple Wanda (VG-86)

3rd Dam: MISS FINALCUT WEDNESDAY689
 GP-82
 4th Dam: LAKE-EFFECT RAIDER WASABEE
 EX-92 ▪ 8th Gen EX, VG
 5th Dam: LAKE-EFFECT ALLEN WALLAROO
 EX-91
 6th Dam: NU-WING WADE WILNYLA VG-88
 7th Dam: NU-WING CHESAPEAK WILNORA
 VG-85
 [Maternal Sister]
 NU-WING MELVIN WEDNESDAY (2E-91)
 4-08 2 365 24790 4.5 1124 3.2 788

8th Dam: Nu-Wing Mar Wiletta
 (2E-91 EEEE DOM)
 10-09 365 26680 4.3 1145 3.2 951
 Life 275210 4.3 11774 3.3 9031

3rd Dam Lot 134

4th Dam Lot 139

CANARY ATLEE BUNNY

4E-93 EEEEE

▪ Life almost 400,000

▪ Lot 134 ▪

3rd Dam: Canary Atlee Bunny (4E-93 EEEEE)
 Life 4404 390120 3.81 4902 3.01 1868

4th Dam: Canary Jurist Sherri (VG-85)
 5-00 2 300 28240 3.7 1039 2.8 798
 6-00 2 305 28700 3.5 1006 2.7 781



Lot 134 - CANARY KIMBALL VICKI

840003147303815

BORN - 10/02/2017
 ▪ Lot 139 Dau ▪
MILKING - Fresh 10/1/20
 GP-84 2Y +V++V
 1-09 305 17870 4.0 719 3.3 581
 2-10 198 12745 4.4 555 3.4 431 Inc
 BRED 1/14/21 TO
 SCIENTIFIC DRIVE-ET 143785826
 RANDY + AMY HULBERT, R. HULBERT JR
 135 LAGRANGE RD
 JOHNSTOWN, NY 12095
 518/848-8308

SEAGULL-BAY SLVR KIMBALL-ET - RC

GTPI +2458G 840003124720424
 PTA -283M +44F +9P 98%R 4/2021
 PTA +383NM +.20%F +.06%P 19%US
 PTA +2.9PL 2.84SCS +.1DPR 2.1%DCE
 PTA +1.07T +2.10UDC +.69FLC 96%R 4/2021

SEAGULL-BAY SILVER-ET 72156794
 GM GTPI +2539G
 PTA +634M +74F +32P 99%R 4/2021

MD-VALLEYVUE NUNO KIM-ET ▪ RC ▪ PO
 EX-90 EVVVE 71500120
 5-01 3 365 32590 4.7 1542 3.3 1062

CANARY GOLDEN DREAMS RUMOR

GP-83 3Y GVG+V 840003130387973

HEAVENLY GOLDEN DREAMS-ET
 GTPI +1753G 642262GBR
 PTA +1.64T +1.47UDC +.67FLC 99%R 4/2021

CANARY SHUTTLE KENDRA

2E-91 6Y EEE+E 69606613
 2-00 2 270 22390 3.6 806 3.0 681
 2-11 3 346 32370 4.0 1288 3.0 983
 4-01 3 305 33520 3.8 1289 3.0 1015
 5-03 3 305 36590 3.8 1373 2.9 1060
 LIFE 1561 153450 3.9 5957 3.1 4748

Lot 135 - CANARY KIMBALL ZETA-RED

840003147303813

BORN ▪ 09/28/2017
 ▪ Lot 140 Dau ▪
MILKING ▪ Fresh 10/29/20
 GP-82 2Y G+GGV
 2-02 270 17880 4.1 732 3.3 590
 3-00 170 11575 5.4 621 3.5 409 Inc

BRED 1/11/21 TO
 FARNEAR ALTITUDE-RED-ET
 840 3128013348

RANDY + AMY HULBERT, R. HULBERT JR
 JOHNSTOWN, NY 12095
 518/848-8308

SEAGULL-BAY SLVR KIMBALL-ET - RC

GTPI +2458G 840003124720424
 PTA -283M +44F +9P 98%R 4/2021
 PTA +383NM +.20%F +.06%P 19%US
 PTA +2.9PL 2.84SCS +.1DPR 2.1%DCE
 PTA +1.07T +2.10UDC +.69FLC 96%R 4/2021

CANARY REALITY SARA-RED

GP-83 4Y VV++G 840003135719946
 1-11 301 22650 4.3 963 3.5 782
 4-01 305 26900 4.3 1150 3.3 887

SEAGULL-BAY SILVER-ET 72156794
 GTPI +2539G GM
 PTA +634M +74F +32P 99%R 4/2021
 MD-VALLEYVUE NUNO KIM-ET-RC - PO
 EX-90 EVVEE 71500120
 5-01 3 365 32590 4.7 1542 3.3 1062

HURTGEN-VUE REALITY-RED 134690997
 GTPI +2161M VG-88 EVVV
 PTA +.53T +1.17UDC +1.22FLC 99%R 4/2021

CANARY ABSOLUTE QUEEN-RED

73621997
 1-10 3 209 18260 4.1 746 3.3 595
 [Maternal Sister] CANARY ADVENT LYDIA - RC
 VG-86 V+V+V - 4th Gen EX, VG
 3-00 3 305 27380 2.8 754 3.0 823
 2-00 3 297 21770 3.2 687 3.2 690

3rd Dam: CANARY REDMAN GOLDIE - RC (3E-92 VE+EE)
 3-07 305 26040 4.1 1078 3.3 848
 7-02 3 300 29030 4.0 1167 3.2 935
 Life 2159 171440 3.9 6716 3.3 5661

4th Dam: Canary Morty Eleanor (VG-88)

5th Dam: Canary Winfield Beth (VG-88)

Lot 136 - LONERIDGE INTEGRAL SPLASH - RC

#100

840003221001090

BORN ▪ 09/01/2019

BRED HEIFER ▪ DUE 6/15/21 TO
 SEXED WOODCREST KING DOC
 840 3132417775

PTPI +1864

RANDY + AMY HULBERT, R. HULBERT JR
 JOHNSTOWN, NY 12095
 518/848-8308

BLONDIN INTEGRAL-ET - RC

GTPI +2167G 108109390C
 PTA -1012M +26F -21P 98%R 4/2021
 PTA +59NM +.24%F +.04%P 30%US
 PTA -1.1PL 2.65SCS +.6DPR 4.0%DCE
 PTA +1.78T +1.95UDC +1.06FLC 97%R 4/2021

CANARY DELECT SIRI-RED

840003130387996

DYMENTHOLM S SYMPATICO-ET - RC 11004723C
 GTPI +2342G CAN EX-90
 PTA +1102M +39F +22P 99%R 4/2021
 VAL-BISSON SHOTTLE IMELDA-ET
 EX-94 EEEEE 106173432C
 4-03 365 40505 3.8 1550 3.4 1378

CURR-VALE DELECT P-RED-ET - PC
 GTPI +1913C 70356786
 PTA -.39T +.24UDC -.07FLC 94%R 4/2021

CANARY ADVENT NOEL-RED

GP-83 3Y VVGF+ 72269335
 1-11 3 340 27880 3.3 923 3.0 826
 3-01 2 305 27080 3.4 912 3.2 859
 4-05 2 305 26500 3.4 907 3.1 817

3rd Dam: CANARY TALENT JASMIN-RED
 VG-85 ++V+V
 3-00 327 24920 3.1 765 3.4 852
 2-00 326 20710 3.1 633 3.5 715

4th Dam: CANARY SEPTEMBER STORM GAGE
 2-01 346 21870 3.9 844 3.1 673

Lot 137 - LIND-RIDGE AFTERSHOCK RENEE - RC

840003138165577

BORN ▪ 03/01/2017

MILKING ▪ Fresh 4/20/20
 VG-86 3Y VV+VV
 2-00 318 19500 3.5 677 3.2 621
 3-01 362 24898 4.0 989 3.3 816 Inc

BRED 10/20/20 TO
 GILLETTE WINDBROOK 7816429C

BRITTANY LINDQUIST / % R. HULBERT
 JOHNSTOWN, NY 12095
 518/848-8532

MS ATLEES SHT AFTERSHOCK-ET

GTPI +1665G EX-92 EEVE 65249839
 PTA -457M -23F -31P 99%R 4/2021
 PTA -274NM -.02%F -.06%P 34%US
 PTA -.5PL 2.94SCS -2.5DPR 4.6%DCE
 PTA +1.43T +1.06UDC +.50FLC 99%R 4/2021

STONCREE REALITY RADISH-RED

VG-87 6Y +EV+V 69855657

▪ Lot 138 2nd Dam

7th Dam: STONCREE SKID KITTEN-M-RED (GP-82)

8th Dam: STONCREE DEAN MAHOGONY-M-RED (GP-82)

9th Dam: STONCREE THREAT MISSY-M (VG-87)

10th Dam: STONCREE ULTIMATE MELINDA M (VG-86)

11th Dam: STONCREE CITATION NATASHA M
 (EX-91 GMD DOM)

PICSTON SHOTTLE-ET 598172GBR
 GTPI +1878G GM
 PTA +.32T -.44UDC -.33FLC 99%R 4/2021

MD-DELIGHT DURHAM ATLEE-ET 131704103
 EX-92 4Y EEEEE GMD DOM
 3-11 2 305 33700 5.7 1916 3.0 1021
 ▪ 3rd NY Fat ▪ All American Sr 3Y Cow 2005

HURTGEN-VUE REALITY-RED 134690997
 GTPI +2161M VG-88 EVVV
 PTA +.53T +1.17UDC +1.22FLC 99%R 4/2021

STONCREE RUBENS RIFT-RED

GP-83 3Y +VG+V 63149593
 2-00 319 15810 4.1 653 3.2 508
 3-01 305 25160 4.9 1240 3.0 765
 4-05 326 21430 5.6 1200 3.3 701

12th Dam: LIME HOLLOW PONTIAC MISS (VG-88)

13th Dam: LIME HOLLOW MISS BURGOV RENEE (EX-91 GMD)

14th Dam: ALCARTRA SOVEREIGN WALKER (VG-86)

3rd Dam: STONCREE ADVENT AMBER-RED (VG-88)

4th Dam: STONCREE RANGER RUBY-RED (GP-82)

5th Dam: STONCREE REDSTONE ROXY-RED (EX-91)

6th Dam: STONCREE HARRY HOLLY-M-RED (GP-82)

Lot 138 - LIND-RIDGE INTEGRAL REBEL

#4

840003138165579

BORN - 03/25/2019
MILKING - Fresh 3/2/21
 PTPI +1974

Lot 138-1/2

LIND-RIDGE UNSTPBL RENEGADE
 840 3138165580 PENIDING

BORN - 03/02/2021
 SIRE: RIVERDOWN UNSTOPABULL
 11801450C

BRITTANY LINDQUIST / % R. HULBERT
 JOHNSTOWN, NY 12095
 518/848-8532

BLONDIN INTEGRAL-ET - RC
 GTPI +2167G 108109390C
 PTA -1012M +26F -21P 98%R 4/2021
 PTA +59NM +.24%F +.04%P 30%US
 PTA -1.1PL 2.65SCS +.6DPR 4.0%DCE
 PTA +1.78T +1.95UDC +1.06FLC 97%R 4/2021

DYMENTHOLM S SYMPATICO-ET - RC 11004723C
 GTPI +2342G CAN EX-90
 PTA +1102M +39F +22P 99%R 4/2021
 VAL-BISSON SHOTTLE IMELDA-ET
 EX-94 EEEEE 106173432C
 4-03 365 40505 3.8 1550 3.4 1378

LOT 137 -
LIND-RIDGE AFTERSHOCK RENEE - RC
 VG-86 3Y VV+VV 840003138165577
 2-00 318 19500 3.5 677 3.2 621
 3-01 305 21710 3.9 839 3.2 695

MS ATLEES SHT AFTERSHOCK-ET 65249839
 GTPI +1665G EX-92 EEVE
 PTA +1.43T +1.06UDC +.50FLC 99%R 4/2021
STONCREE REALITY RADISH-RED
 VG-87 6Y +EV+V 69855657

• Lot 137 Dam

3rd Dam: STONCREE RUBENS RIFT-RED
 GP-83 3Y +VG+V
 2-00 319 15810 4.1 653 3.2 508
 3-01 305 25160 4.9 1240 3.0 765
 2-00 326 20710 3.1 633 3.5 715

See Dam Lot 137 4th - 15th Dams

Lot 139 - LONERIDGE AFTERSHOCK VIOLET

#101

840003228245981

BORN - 10/01/2020
 • Lot 134 Dam •

OPEN HEIFER

RANDY + AMY HULBERT, R. HULBERT JR
 135 LAGRANGE RD
 JOHNSTOWN, NY 12095
 518/848-8308

MS ATLEES SHT AFTERSHOCK-ET
 GTPI +1665G EX-92 EEVE 65249839
 PTA -457M -23F -31P 99%R 4/2021
 PTA -274NM -.02%F -.06%P 34%US
 PTA -.5PL 2.94SCS -2.5DPR 4.6%DCE
 PTA +1.43T +1.06UDC +.50FLC 99%R 4/2021

PICSTON SHOTTLE-ET 598172GBR
 GTPI +1878G GM
 PTA +.32T -.44UDC -.33FLC 99%R 4/2021
 MD-DELIGHT DURHAM ATLEE-ET 131704103
 EX-92 4Y EEEEE GMD DOM
 3-11 2 305 33700 5.7 1916 3.0 1021
 • 3rd NY Fat • All American Sr 3Y Cow 2005

LOT 134 -
CANARY KIMBALL VICKI
 GP-84 2Y +V+V 840003147303815
 1-09 305 17870 4.0 719 3.3 581
 2-10 198 12745 4.4 555 3.4 431 Inc

SEAGULL-BAY SLVR KIMBALL-ET - RC
 GTPI +2458G 840003124720424
 PTA +1.07T +2.10UDC +.69FLC 96%R 4/2021
CANARY GOLDEN DREAMS RUMOR
 GP-83 3Y GVG+V 840003130387973

3rd Dam: CANARY SHOTTLE KENDRA (2E-91 6Y EEE+E)
 2-11 3 346 32370 4.0 1288 3.0 983
 4-01 3 305 33520 3.8 1289 3.0 1015
 5-03 3 305 36590 3.8 1373 2.9 1060
 LIFE 1561 153450 3.9 5957 3.1 4748

4th Dam: Canary Atlee Bunny (4E-93 EEEEE)
 Life 4404 390120 3.81 4902 3.01 1868

5th Dam: Canary Jurist Sherri (VG-85)
 5-00 2 300 28240 3.7 1039 2.8 798
 6-00 2 305 28700 3.5 1006 2.7 781

Lot 140 - LONERIDGE HURRICANE ZOEY - RC - 99%

#102

840003228245982

BORN - 10/29/2020
 • Lot 135 Dam •

OPEN HEIFER
 PTPI +2124

RANDY + AMY HULBERT, R. HULBERT JR
 135 LAGRANGE RD
 JOHNSTOWN, NY 12095
 518/848-8308

MS ELMVUE DRMN HURRICANE-ET - 99%
 GTPI +2073G VG-87 VVEV 840003133498217
 PTA -25M +10F -1P 80%R 4/2021
 PTA +30NM +.04%F +.00%P100%US
 PTA +.3PL 2.84SCS -2.1DPR 2.9%DCE
 PTA +1.72T +1.41UDC +.22FLC 81%R 4/2021

VAL-BISSON DOORMAN-ET - 99% 107281711C
 GTPI +2167G CAN EX-90
 PTA +2.45T +1.59UDC +.73FLC 99%R 4/2021
 MAPLE-DOWNS HAILEY
 2E-94 EEEEE 66960975
 6-09 305 25640 4.1 1050 2.9 749

LOT 135 -
CANARY KIMBALL ZETA-RED
 GP-82 2Y G+GGV 840003147303813
 2-02 270 17880 4.1 732 3.3 590
 3-00 170 11575 5.4 621 3.5 409 Inc

SEAGULL-BAY SLVR KIMBALL-ET - RC
 GTPI +2458G 840003124720424
 PTA +1.07T +2.10UDC +.69FLC 96%R 4/2021

CANARY REALITY SARA-RED
 GP-83 4Y VV+G 840003135719946
 1-11 301 22650 4.3 963 3.5 782
 4-01 305 26900 4.3 1150 3.3 887

3rd Dam: CANARY ABSOLUTE QUEEN-RED
 1-10 3 209 18260 4.1 746 3.3 595
 [Maternal Sister]
 CANARY ADVENT LYDIA - RC (VG-86 V+V+V)
 • 4th Gen EX, VG
 3-00 3 305 27380 2.8 754 3.0 823

4th Dam: CANARY REDMAN GOLDIE - RC (3E-92 VE+EE)
 Life 2159 171440 3.9 6716 3.3 5661

5th Dam: Canary Morty Eleanor (VG-88)

6th Dam: Canary Winfield Beth (VG-88)

Lot 141 - CEDARCUT JAMAICA EMA EMO - 97.79%

840 3214808395

BORN - 01/18/2021

WINTER CALF

KAYLA MCCAULLEY
CAZENOVIA, NY
315-655-8909

HIDDEN-VALLEY JAMAICA 840 3144579659
PTA +432M +24F +18P 36%R 12/20
PTA +0.03%F +0.02%P
PTA +0.3PL 2.91SCS -0.3DPR
PTA +0.30T 35%R 12/20

CEDARCUT PREDATOR ELSA EMA - 98.14%
G-79 2Y 100740745
NO RECORDS AVAILABLE

CEDARCUT COLATA'S CHAMPION 1007622079
PTA +.70T 45%R 12/20
PTA +337M +17F +15P 47%R 12/20

MARBRAE MODEM JASMINE 100570980
4E-91
4-07 305 17300 4.1 717 2.8 485
LIFE 2572 108720 4.1 4493 3.2 3490

FOREVER SCHOON PREDATOR-ET 11119921C
PTA +73M +2F -2P 93%R 4/2021
PTA +.40T 93%R 4/2021

CEDARCUT RIGG ERICA ELSA - 96.29%
GP-84 3Y 100709595
2-03 293 13740 4.6 632 3.2 437
3-02 357 15910 4.5 718 3.2 514

3rd Dam: CEDARCUT ERICA (EX-92)
4-03 305 27187 4.3 1165 3.0 808

Lot 142 - CEDARCUT PRED TANYA TOBY - 98.84%

840 3214808396

BORN - 01/22/2021

WINTER CALF

ELIZA MCCAULLEY
CAZENOVIA, NY
315-655-8909

FOREVER SCHOON PREDATOR-ET 11119921C
PTA +73M +2F -2P 93%R 4/2021
PTA 2.91SCC -2.1PL -1.5DPR
PTA +.40T 93%R 4/2021

CEDARCUT DW TIPSY TANYA - 97.68%
GP-82 2Y 100721210
2-07 305 20278 4.4 902 3.0 599

PALMYRA TRI-STAR REALITY 100369452
PTA +441M +16F +1P 97%R 4/21
PTA +.20T 96%R 4/21

FOREVER SCHOON PRETTY 7441960C
6-07 365 26026 4.6 1206 3.4 884

FAMILY-AF-AYR DOUBLWHAMMY-ET 100516902
PTA -320M -9F -12P 93%R 4/2021
PTA +.50T 91%R 4/2021

CEDAR CUT BURDETTE TORI TIPSY
VG-88 5Y 100651379
2-04 204 14080 4.3 609 2.9 408
3-11 305 19010 4.0 765 3.4 647
5-02 290 15390 4.7 719 3.3 506
6-02 305 20328 4.1 837 3.4 666

3rd Dam: CEDARCUT POKER TOBY TORI (VG-88)
2-06 305 17090 4.3 732 3.2 554
4-10 310 17330 3.8 650 3.2 561
7-00 364 13280 4.4 580 3.1 406
8-02 305 14770 4.7 687 3.0 450

Lot 143 - CEDARCUT ARMANI CANYON CASSIDY - 97.09%

840 3214808390

BORN - 09/01/2020

FALL CALF 2021
Potential 4th Gen EX, VG

ERIC CURTIS
CAZENOVIA, NY
315-655-8909

DUO STAR ARMANI-ET - 94.18% 107377013C
PTA +1165M +42F +34P 84%R 4/2021
PTA 2.77SCC +0.5PL +1.0DPR
PTA +.10T 67%R 4/2021

CEDARCUT BURD CHEYNE CANYON 100709607
VG-87 3Y
2-02 341 20040 4.5 900 3.3 670
3-04 322 23240 4.1 943 3.3 764
[Maternal Sister] Cedarcut Billick Cade Cory
GP-83 3Y / 3-04 271 13304 3.1 416 3.0 393

KILDARE PERCY-ET 93% 103036515C
PTA -0.1T 81%R 4/21
PTA +1912M +66F +53P 92%R 4/2021

DUO STAR AMOUR-ET - 95.37% 103638586C
4-09 365 31689 3.7 1173 3.3 1056

PALMYRA TRI-STAR BURDETTE-ET 100419568
PTA +1.00T 99%R 4/21
PTA +295M +6F +14P 99%R 4/2021

CEDARCUT POKER CHER CHEYNE-ET 100598058
VG-87 3Y
2-02 305 17990 3.6 651 3.0 535
3-04 280 16790 3.8 644 3.1 523
4-02 309 19070 3.6 696 3.1 588
• 10th Spring Calf WDE 2010



3rd Dam Lot 143
CEDARCUT JERICHO CARIN CHER (EX-92)
1-11 305 15420 3.9 595 3.2 495
3-02 305 22420 3.5 784 3.1 706
4-07 305 20180 2.8 559 2.9 581
• Nom. All-American Jr 3Y 2007
• Intermediate Champ [Jr 3Y] NYSF 2007

Lot 144 - STONY BROOK VENUA - 98.84%

100755206

BORN - 11/15/2018
 ▪ Lot 145-A Full Sister ▪

MILKING - Fresh 12/24/20

 BRED 3/16/21 TO
 SELWOOD PETITION 11978645C

 CONNOR PARKER
 207 PARKER ROAD
 MOUNT VISION, NY
 607-263-5309

PALMYRA BERKELY REAGAN-ET
 840 3123620602
 PTA -10M +13F -1P 95%R 4/21
 PTA 3.14SCC -1.9PL -2.0DPR
 PTAT +.60T 92%R 4/2021

PALMYRA BENDIG BERKELY-ET 69261805
 PTA -234M -16F -12P 95%R
 PTAT +.40T 94%R 4/21

 PA.MYRA POKER LH ROSY-ET 66596106
 EX-92 4Y ELITE
 3-00 365 26100 4.4 1161 3.5 910

LOT 145 - STONY BROOK VANILLA - 97.68%
 100735396
 NO RECORDS AVAILABLE

PALMYRA CALIMERO LH RANEY-ET 69261850
 PTA -415M -25F -24P 89%R 4/21
 PTA -0.20T 85%R 4/21

STONY BROOK VALERIE
 VG-89 4Y 100697999
 NO RECORDS AVAILABLE

Lot 145 - STONY BROOK VANILLA - 97.68%

100735396

BORN - 11/11/2016
 ▪ Lots 144 + 145-A Daus ▪

MILKING - Fresh 11/18/20

 BRED 4/21/21 TO
 STANTONS DYNAMIC 12021481C

 CONNOR PARKER
 207 PARKER ROAD
 MOUNT VISION, NY
 607-263-5309

PALMYRA CALIMERO LH RANEY-ET
 69261850
 PTA -415M -25F -24P 89%R 4/21
 PTA -0.04%F -0.06%P
 PTA +0.3PL 3.01SCS +0.2DPR
 PTA -0.20T 85%R 4/21

MARGOT CALIMERO 10310847C
 PTA +.30T 96%R 4/21
 PTA -540M -7F -11P 97%R 4/21

 GALNEY-EPC L.H. ROSY-ET 100110610
 EX-90
 4-06 365 32980 3.8 1238 3.1 1014
 LIFE 1684 126800 3.8 4806 3.1 3970

STONY BROOK VALERIE
 VG-89 4Y 100697999
 NO RECORDS AVAILABLE

PALMYRA TRI-STAR BURDETTE-ET 100419568
 PTA +1.00T 99%R 4/21
 PTA +295M +6F +14P 99%R 4/2021

STONY BROOK VALENTIINE
 100530094

Lot 145 A - STONY BROOK PENDING

100735396

BORN - 10/31/2019
 ▪ Lot 144 Full Sister ▪

OPEN

 CONNOR PARKER
 207 PARKER ROAD
 MOUNT VISION, NY
 607-263-5309

PALMYRA BERKELY REAGAN-ET
 840 3123620602
 PTA -10M +13F -1P 95%R 4/21
 PTA 3.14SCC -1.9PL -2.0DPR
 PTAT +.60T 92%R 4/2021

PALMYRA BENDIG BERKELY-ET 69261805
 PTA -234M -16F -12P 95%R
 PTAT +.40T 94%R 4/21

 PA.MYRA POKER LH ROSY-ET 66596106
 EX-92 4Y ELITE
 3-00 365 26100 4.4 1161 3.5 910

LOT 145 - STONY BROOK VANILLA - 97.68%
 100735396
 NO RECORDS AVAILABLE

PALMYRA CALIMERO LH RANEY-ET 69261850
 PTA -415M -25F -24P 89%R 4/21
 PTA -0.20T 85%R 4/21

STONY BROOK VALERIE
 VG-89 4Y 100697999
 NO RECORDS AVAILABLE

Lot 146 - HELL HOLLOW FRED WHISKERS #HH84

68192606

BORN - 03/14/2018

SELLS FRESH - Fresh 4/22/21
 GP-83 2Y V++++

 PATRICK MILLER
 MOUNT VISION NY

HELL HOLLOW HAWK FRED
Not Classified 68185227
 Parent Average PPR: -49 PTAT: -0.3
 PA: -504m -17f -15p -142NM\$
 PA: PL -1.3 SCS: +3.12 DPR: +0.7 SCE:
 PA: LIV -0.2

ALFA CREEK BROOKING HAWK ET*TM 68144523
 PPR: -6 85%R PTAT: +0.1 83%R (04/21)
 PTA: -2M -11F -7P -24NM\$ 92%R 4/21

 HELL HOLLOW FRIZZLE 68121690
 NOT CLASSIFIED

HELL HOLLOW GIB WHISKEY
 VG-85 4Y VVV+V 68169248
 No Records Available

BLESSING MORT GARBRO GIB ET*TM 68135492
 PPR: -111 87%R PTAT: +0.6 88%R (04/21)
 PTA: -790m -30f -28p -340NM\$ 93%R 4/21

HELL HOLLOW WHIMPER
 EX-90 8Y EEVEE 68101860
 In Untested Herd

Lot 147 - ROSELAND SOLOMON SEPHORA - 99%

144777310

BORN - 01/04/2019

MILKING 82 LBS. - Fresh 3/13/21
4.3/2.6

EILIE ADAIR HOLLAND
424 KILLAWOG HILL RD
MARATHON, NY 13803
607/849-4788

WALNUTLAWN SOLOMON-ET - 99%
GTPI +1974G VG-85 1-09 VV++ 11775998C
PTA -557M -15F -11P 99%R 4/2021
PTA -186NM +.02%F +.02%P 24%US
PTA -1.3PL 2.87SCS +.2DPR 2.6%DCE
PTA +2.61T +1.68UDC +.41FLC 99%R 4/2021

ROSELAND ADVENT SIZZLE - RC
VG-85 2Y VV++V 144109579
2-01 219 12503 2.7 338 3.0 370 Inc

VAL-BISSON DOORMAN-ET - 99% 107281711C
GTPI +2167G CAN EX-90
PTA +2.45T +1.59UDC +.73FLC 99%R 4/2021

MISTYSPRINGS LAVANGUARD SUE
CAN VG 89 9979603C
4-03 365 30123 4.6 1380 3.0 910

KHW KITE ADVENT-RED-ET 133002953
GTPI +1603G EX-94 EEEE
PTA +1.25T +.30UDC +.71FLC 99%R 4/2021

ROSELAND HVEZDA SEEYA
GP-80 3Y V+V+F 143449076

3rd Dam: ROSELAND SS DEUCE SILKY II
(GP-84 +V+GV)
2-11 305 19880 4.3 856 3.3 654

4th Dam: Roseland Sylvia (GP-80 G+FG+)
2-00 305 15080 3.9 583 3.1 466

[Maternal Sister] ROSELAND ATWOOD SAGWA
VG-88 3Y VEVVE

5th Dam: ROSELAND ASPEN SILKY (VG-86 +VVVV)

Lot 148 - GRISAFI WARRIOR DARCY-RED - 99%

#624 840003136634624

BORN - 12/11/2019

HEIFER
Potential 5th Gen EX, VG

BRED 4/2/0/21 TO
CYCLE JAILS JOURNEY-RED-ET 99%
840 3204381634

JENNIE L. GRISAFI
5114 WATERFORD RD
MONTROSE, PA 18801
570/278-5872

MR BLONDIN WARRIOR-RED-ET - 99%
GTPI +2032G 840003139655530
PTA -133M -4F -2P 80%R 4/2021
PTA -146NM +.00%F +.01%P100%US
PTA -2.3PL 2.85SCS -2.5DPR 3.4%DCE
PTA +3.34T +2.05UDC +1.56FLC 78%R 4/2021

CURLY-HEITS BD DIXIE-RED
VG-85 2Y +VGV+ 144520570

- 4th Gen EX, VG

DYMENTHOLM MR APP AVALANCHE-TW - RC - 99%
GTPI +2120G 11957107C
PTA +3.87T +2.83UDC +2.47FLC 98%R 4/2021

TRIPLECROWN-JW DOOR WISP-ET - RC - 99%
CAN VG-85 840003128860372
3-03 365 35587 4.0 1424 3.3 1178

CURLY-HEITS BUDDY-RED-ET 143451347
GTPI +1577G VG-85 1Y VVG
PTA +1.38T +.21UDC +.53FLC 83%R 4/2021

CURLY-HEITS DEB DELSIE-RED
VG-85 5Y VVG++ 143004451
2-00 287 17920 4.1 740 3.4 609
2-11 305 20080 4.4 876 3.7 747
3-11 275 19970 4.5 896 3.5 692
4-10 305 19050 4.4 832 3.5 661

3rd Dam: VG-85
4th Dam: EX-92

Lot 149 - SWV VICTORIOUS STARDUST

144992652

BORN - 03/15/2020

SPRING YEARLING 2021

OPEN
PTPI +2018

STEVEN W. VAN KUREN
305 STATE RT 1039
MONTROSE, PA 18801
570/278-3237

IHG LHOUSE VICTORIOUS 9653
GTPI +2314G EX-90 EVVE 840003123835142
PTA +1826M +34F +44P 95%R 4/2021
PTA +256NM -.12%F -.04%P100%US FE +125
PTA +1.1PL 3.04SCS -2.3DPR 2.6%DCE
PTA +.90T +.86UDC +.20FLC 84%R 4/2021

SWV BYWAY SUNDANCE
G-79 2Y GG+G+ 144487794

BACON-HILL MONTROSS-ET 71703339
GTPI +2422G EX-92 EEVE GM
PTA +2027M +40F +56P 99%R 4/2021

FARNEAR-TBR-BH VICKIE-ET 71290953
2E-94 EEEEE
3-09 3 365 45680 3.6 1662 3.0 1357
LIFE 1673 183540 3.5 6447 3.1 5619

OH-RIVER-SYC BYWAY-ET 71310557
GTPI +1891G
PTA +2.38T +2.26UDC +.17FLC 99%R 4/2021

SWV PALERMO SUNDAE
GP-84 4Y +++++ 142815328

3rd Dam: VG-86

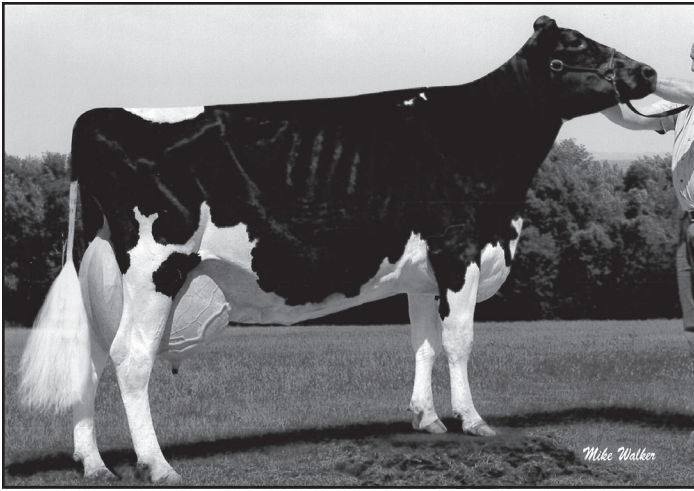

Lot 92 • COLLINS-CREST HUNGRY PIRATE

#6015 144542099

BORN • 07/22/2015

▪ Lot 93 Dau ▪

MILKING 97 LBS. • Fresh 7/12/20

GP-83 4Y VVV++

2-06 3 305 25600 3.6 921 3.0 772

3-06 3 305 35760 3.6 1272 2.9 1031

4-11 3 225 21060 3.5 754 2.9 613 Inc

BRED 9/29/2020 TO
CROTEAU LESPERRON UNIX 107567492)

COLLINS-CREST HOLSTEINS
518/483-7174

SIRE

LOOKOUT PESCE HUNGER-ET-TW

GTPI +2295G 107515720C

PTA -32M +8F +7P 98%R 4/2021

PTA +277NM +.03%F +.03%P

PTA +4.7PL 2.77SCS +3.2DPR

PTA +.20T +.64UDC 96%R 4/21

Dam Lot 94

2nd Dam Lot 92

3rd Dam Lot 93

COLLINS-CREST MR SAM PIZAZZ

3E-92 12Y EEVVE

10-11 305 28470 3.8 1094 3.0 848

Life 3218 229780 4.0 9103 3.3 7469

▪ 6th Gen EX, VG

Lot 93 • COLLINS-CREST CRSP APPLE PIE

PENDING

EAR TAG 840003137429582

BORN • 1/31/2018

▪ Lot 92 Dam ▪

▪ Lots 92 - 94 Same Family ▪

DUE 6/03/2021

BRED 8/24/2020 TO
KOEPEON ALTATOP-RED-ET 648499675NLD

COLLINS-CREST HOLSTEINS
MALONE, NY
518/483-7174

SIRE

GLORY-ROAD M APPLE CRISP-ET

GTPI +2006G EX-90 EVEE

142205998

PTA -303M +28F +8P 99%R 4/2021

PTA -16NM +.14%F +.06%P 85%US

PTA -3.4PL 3.29SCS -1.8DPR

PTA +1.31T +.54UDC 97%R 4/21

Lot 94 • COLLINS-CREST AVA MUDPUDDLE

PENDING

EAR TAG 840003137429589

BORN • 10/27/2017

▪ Lots 92 - 94 Same Family ▪

MILKING 60 LBS. • Fresh

2/09/2021

Potential 7th Gen EX, VG

COLLINS-CREST HOLSTEINS
518/483-7174

SIRE

FARNEAR-TBR ALTAVALON-ET

GTPI +1959G GM 65496393

PTA -48M -10F -5P 99%R 4/2021

PTA -94NM -.03%F -.01%P 14%US

PTA -1.9PL 2.99SCS -.3DPR

PTA +1.28T +1.05UDC 98%R 4/21



Lot 96 • COLLINS-CREST MERI GRACE-TW

PENDING

EAR TAG 840003137429565

BORN • 10/27/16

▪ Lot 97 Dau ▪

MILKING 151 LBS. • Fresh

4/04/2021

Housed in Freestall

2-11 3 365 35366 3.2 1137 2.8 974

Potential 6th Gen EX, VG

COLLINS-CREST HOLSTEINS
GEORGE + MARCIA MERRILL
MALONE, NY
518/483-7174

SIRE

SULLY HART MERIDIAN-ET

GTPI +2266G GM 69951907

PTA +1939M +17F +38P 99%R 4/2021

PTA +122NM -.19%F -.07%P 25%US

PTA -.7PL 3.04SCS -2.2DPR 1.8%DCE

PTA +2.15T +1.61UDC -.50FLC 99%R 4/21

2nd Dam Lot 96

COLLINS-CREST LPT GRACIOUS

3E-92 12Y EEEEE

7-08 305 23770 3.8 894 3.1 738

Life 3013 191940 3.5 6706 3.0 5773

▪ 4th Gen EX, VG

Lot 97 • COLLINS-CREST ARCHR GAZELLE
 PENDING EAR TAG 840003137429561

BORN • 10/12/2019
 ▪ Lot 96 Dam ▪

OPEN HEIFER

COLLINS-CREST HOLSTEINS
 GEORGE + MARCIA MERRILL
 MALONE, NY
 518/483-7174

SIRE
 ECLIPSE ATWOODS ARCHIVAL-ET
 GTPI +1638G GM 1786521AUS
 PTA -785M -15F -29P 99%R 4/2021
 PTA -376NM +.06%F -.02%P 45%US
 PTA -3.7PL 3.12SCS -4.4DPR 3.6%DCE
 PTA +2.57T +1.76UDC +1.01FLC 98%R 4/21



2nd Dam Lot 98 + 99
3rd Dam Lot 97
 COLLINS-CREST LPT GRACIOUS
 3E-92 12Y EEEEE
 7-08 305 23770 3.8 894 3.1 738
 Life 3013 191940 3.5 6706 3.0 5773
 ▪ 4th Gen EX, VG

Lot 98 • COLLINS-CREST EQ GR8 GATSBY
 PENDING EAR TAG 840003137429573

BORN • 9/26/2016
 ▪ Lot 98 Maternal Sister ▪

DRY • DUE 6/26/2021

1st Lactation Completed in
 Untested Herd

2-10 3 375 33330 3.2 1052
 3.1 1028
 4-00 2 365 29770 4.1 1206
 3.2 939

Potential 6th Gen EX, VG

BRED 9/16/2020 DUE TO
 PEAK ALTAMAUI-ET
 840 3142181231

COLLINS-CREST HOLSTEINS
 518/483-7174

SIRE
 LOUISELLE EQUATION
 GTPI +1928G 107546880C
 PTA -1406M +39F -22P 98%R 4/2021
 PTA -88NM +.35%F +.08%P 42%US
 PTA -3.6PL 3.13SCS -1.5DPR 2.6%DCE
 PTA +1.72T +.40UDC +.83FLC 97%R 4/21

Lot 99 • COLLINS-CREST FAMOUS GODIVA
 PENDING EAR TAG 840003137429570

BORN • 3/21/2018
 ▪ Lot 97 Maternal Sister ▪

BRED HEIFER
DUE 6/03/2021

Potential 6th Gen EX, VG

BRED 8/24/2020 TO
 PEAK ALTAMAUI-ET
 840 3142181231

COLLINS-CREST HOLSTEINS
 518/483-7174

SIRE
 WILLOWS-EDGE IOTA FAME-ET
 GTPI +1991G VG-86 E+++ 141387460
 PTA +350M -10F +7P 99%R 4/2021
 PTA -13NM -.08%F -.01%P 100%US
 PTA -0.8PL 3.06SCS -0.7DPR 2.1%DCE
 PTA +1.10T +1.00UDC -.11FLC 95%R 4/21



3rd Dam Lot 102
 COLLINS-CREST MR SAMMY DEE
 2E-91 EEEEE
 5-05 2 305 25570 4.1 1053 3.0 776
 Life 2215 126150 4.3 5377 3.3 4139

Lot 102 • COLLINS-CREST DN DOOZIE-RED
 PENDING EAR TAG 840003137429581

BORN • 1/29/2018

BRED HEIFER
DUE 5/26/2021

Potential 4th Gen EX, VG

BRED 8/16/2020 TO
 KOEPON ALTATOP-RED-ET
 648499675NLD

COLLINS-CREST HOLSTEINS
 518/483-7174

SIRE
 ESKDALE DENOTE-RED-ET
 GTPI +2054G 69983398
 PTA +132M +13F +15P 96%R 4/2021
 PTA +32NM\$ +.03%F +0.04%P
 PTA -0.4PL 2.93SCS -1.3DPR 3.3%DCE
 PTA +1.15T +0.26FLC 91%R 4/21



2nd Dam Lot 104
3rd Dam Lot 105

COLLINS-CREST GENO CHARLIE

2E-91 6Y EEE+E

3-01 2 305 29240 3.5 1031 2.9 856

LIFE 1537 125640 3.3 4120 2.8 3544

• 7th Gen EX, VG



Maternal Sister to 2nd Dam Lot 104

COLLINS-CREST JORDAN CHARM (EX-90 EX-MS)

• Grand Champion NNY Holstein Show + Franklin Co Fair 2010

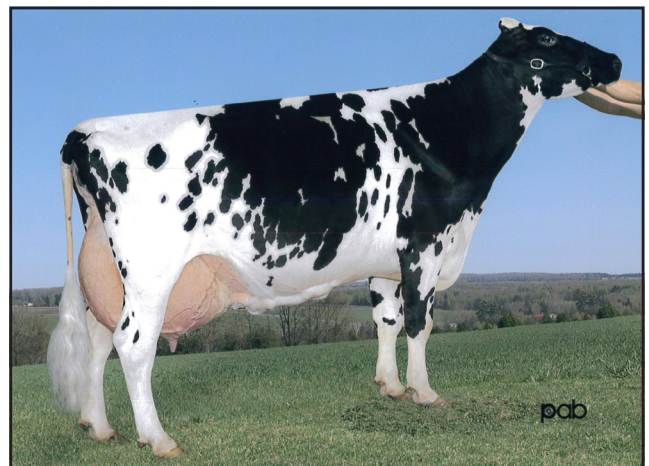

Maternal Sister to 2nd Dam Lot 104

COLLINS-CREST PS CHUTNEY (2E-93 EX-MS)

8-06 365 36,535 3.3 1203 2.8 1034

LIFE to date 206,065 7163 6049

Lot 104 • COLLINS-CREST GC CAUTION

PENDING

EAR TAG 840003137429583

BORN • 10/06/2017

BRED HEIFER

DUE 5/20/2021

Potential 10th Gen EX, VG

BRED 8/10/2020 TO

KOEOPON ALTATOP-RED-ET
648499675NLD

COLLINS-CREST HOLSTEINS

518/483-7174

SIRE

MR CHASSITY GOLD CHIP-ET

GTPI +1748G EX-95 EEVE 140145553

PTA -625M -23F -38P 99%R 4/2021

PTA -193NM +.00%F -.07%P 41%US

PTA +.1PL 2.79SCS -1.6DPR 1.5%DCE

PTA +1.51T +1.09UDC +1.11FLC 99%R 4/21

Lot 105 • COLLINS-CREST AVA CLOVER -TW

PENDING

EAR TAG 840003137429591

BORN • 7/30/2017

▪ From EX-91

Collins-crest Geno Charlie Family ▪

DRY • DUE • 8/02/2021

1st Lactation Completed in Untested Herd

BRED 10/23/2020 TO

CANYON-BREEZE AT AIRLIFT-ET
62897620

COLLINS-CREST HOLSTEINS

GEORGE + MARCIA MERRILL

MALONE, NY

518/483-7174

SIRE

FARNEAR-TBR ALTAVALON-ET

GTPI +1959G GM 65496393

PTA -48M -10F -5P 99%R 4/2021

PTA -94NM -.03%F -.01%P 14%US

PTA -1.9PL 2.99SCS -.3DPR

PTA +1.28T +1.05UDC 98%R 4/21

Lot 106 - COLLINS-CREST EQ WOWZER

PENDING

EAR TAG 840003137429578

BORN - 12/21/2016

SELLS FRESH

3-04 282 14257 4.2 604 3.1 442

Potential 5th Gen EX, VG

COLLINS-CREST HOLSTEINS
518/483-7174

SIRE

LOUISELLE EQUATION
GTPI +1928G 107546880C
PTA -1406M +39F -22P 98%R 4/2021
PTA -88NM +.35%F +.08%P 42%US
PTA -3.6PL 3.13SCS -1.5DPR 2.6%DCE
PTA +1.72T +.40UDC +.83FLC 97%R 4/21



Lot 107 - COLLINS-CREST HEWN WHIZBANG

145090531

BORN - 07/06/2017

MILKING 56 LBS.

Fresh 4/18/2020

VG-85 3Y V+V+V

2-09 339 24077 4.9 1179 3.5 853

BRED 9/27/2020 TO
MR D APPLE DERRINGER-RED PP
840 3131999847

COLLINS-CREST HOLSTEINS
518/483-7174

SIRE

MR ALTAHEWN-ET
GTPI +2211G 840 3010354239
PTA -466M +20F +16P 94%R 4/2021
PTA +92NM +.14%F +.11%P 8%US
PTA -.9PL 2.86SCS -.5DPR
PTA +1.79T +1.01UDC 87%R 4/21

Dam Lot 106

2nd Dam Lot 107

COLLINS-CREST OUTBOUND WOW

2E-91 6Y EEEEE

6-01 305 29720 3.2 950 2.6 771

Life 1570 118170 3.4 3968 2.9 3424

• 4th Gen EX, VG

Lot 110 - COLLINS-CREST MERIANN TILLA

#18

840003137429574

BORN - 10/09/2016

• Lots 110-114 Same Family•

SELLS FRESH - Fresh 4/03/2021

2-08 365 26355 3.8 1000 3.3 859

Potential 4th Gen EX, VG

COLLINS-CREST HOLSTEINS
518/483-7174

SIRE

SULLY HART MERIDIAN-ET
GTPI +2266G GM 69951907
PTA +1939M +17F +38P 99%R 4/2021
PTA +122NM -.19%F -.07%P 25%US
PTA -.7PL 3.04SCS -2.2DPR 1.8%DCE
PTA +2.15T +1.61UDC -.50FLC 99%R 4/21

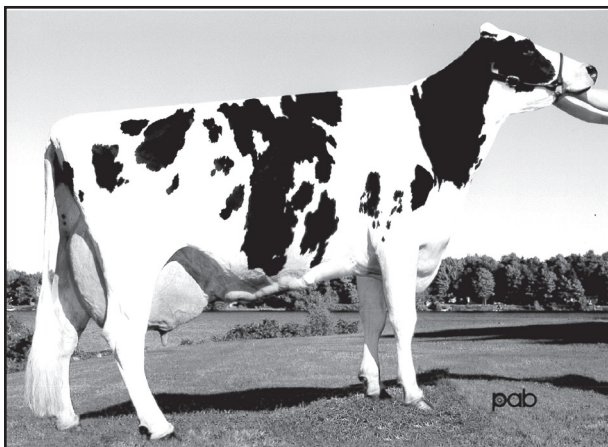

Dam Lot 110 - 2nd Dam Lots 112+113

3rd Dam Lot 114

COLLINS-CREST LEE TOMATILLO (3E-91 13Y EEEEEV)

4-01 279 27070 3.3 905 3.1 829

Life 216330 6676 6238

Lot 112 - COLLINS-CREST EQ TRAVELER

840003137429563

BORN - 04/01/2016

• Lots 110 - 114 Same Family •

SELLS FRESH - Fresh 1/24/21

VG-85 3Y VVV+V

5th Gen EX, VG

3-01 365 18829 4.7 889 3.1 587

4-09 49 4027 4.2 171 3.0 121 Inc

BRED 3/22/21 TO
KOEPEON ALTATOP-RED-ET
COLLINS-CREST HOLSTEINS

SIRE

LOUISELLE EQUATION
GTPI +1928G 107546880C
PTA -1406M +39F -22P 98%R 4/2021
PTA -88NM +.35%F +.08%P 42%US
PTA -3.6PL 3.13SCS -1.5DPR 2.6%DCE
PTA +1.72T +.40UDC +.83FLC 97%R 4/21

Lot 113 - COLLINS-CREST THANKFUL TILL

PENDING

EAR TAG 840003137429584

BORN - 11/23/2017

• Lots 110-114 Same Family•

BRED HEIFER - DUE 7/17/2021

Potential 5th Gen EX, VG

BRED 10/07/2020 TO
KOEPEON ALTATOP-RED-ET

COLLINS-CREST HOLSTEINS

SIRE

MONUMENT IMPRESSION-ET
GTPI +2109G GM 66382657
PTA +287M +4F +1P 99%R 4/2021
PTA +97NM -.02%F -.03%P 8%US
PTA +1.7PL 2.81SCS -1.9DPR 2.8%DCE
PTA +1.26T +0.97UDC +0.57FLC 98%R 4/21