

All-Breed Spring Production Sale



**Saturday
May 8, 2021**

11:30 a.m.

HELD AT HOSKING SALES FACILITIES



607-847-8800

HOSKINGSALES.COM

6096 Route 8 New Berlin, NY 13411

All-Breed Spring Production Sale



Featuring

LUI-VU Registered Holsteins: Milking Herd Dispersal

JEFF AND GWEN MANLEY - HAMILTON, NY

40 HEAD - ALL STAGES OF LACTATION

DHI RHA 23027 3.9 899 2.9 677

AVE. 75#/ DAY / SCC 140,000

ONE OF NY'S BEST KEPT SECRETS

ONE OF THE FINEST UDDERED HERDS

Thank you consignors and buyers!

All-Breed Spring Production Sale



Saturday - May 8, 2021
11:30 a.m.



Directions to Hosking Sales
6096 NYS ROUTE 8, New Berlin, NY
▶ 30 miles South of Utica on Route 8
▶ 6 miles North of New Berlin

View catalog, updates, trucker list at
HOSKINGSALES.COM and



BID ONLINE IN REAL TIME

Bidders must pre-register and be pre-approved.



FOR ASSISTANCE, CONTACT
AARON RAY TOMPKINS
336-363-4639

SALE STAFF

Tom Hosking, Auctioneer 607-972-1770

Dan Hosking, Auctioneer 607-972-8773

Jarrold Burleigh, PEDIGREES 570-772-3542

Brenda Hosking, Clerk

Daniel Z. Stoltzfus 717-283-7282

Larry Hill 716-680-5116

SALE BARN

607-847-8800

THE TERMS OF THE SALE

Cash or good check. Nothing removed until settled for.

All cattle have been pregnancy examined. Females bred when sold and pronounced in calf are presumed pregnant but pregnancy is not guaranteed. The seller makes no warranty that pregnant cows will deliver calves or that they will carry full term.

All sales are FINAL.

Please examine your purchases before the close of the sale.

All animals are sold to be right in every way unless otherwise announced.

Report any discrepancies to the sale management immediately.

At close of the sale, all sales will be considered final and there can be no recourse.

HEALTH

Cattle examined for pregnancy and inoculated for shipping fever.



2nd Dam Lot 1

SWEET-PEAS DUNDEE BENTLEY

EX-91 3Y EEEVE

3-08 365 44340 3.2 1403 3.1 1372

3rd Dam: SWEET-PEAS TERRASON BETRICE (VG-85)
3-06 365 39150 3.8 1485 3.1 1222

4th Dam: SWEET-PEAS LEADER BETTY (VG-88)
Life 1601 180340 3.7 6658 3.2 5767

5th Dam: SWEET-PEAS SCHIF BARBRA ANN (VG-85)
Life 1457d 142390 3.8 5417 3.1 4454

6th Dam: C LOCHILL BETTY LIN (VG-87)
5-05 365 38440 4.0 1543 3.1 1184

7th Dam: VG-88 Can
Life 5 lact 130609 3.5 4515 3.3 4321

8th Dam: VG-86 Can 4*
Life 7 lact 131460 4.2 5564 3.5 4544

9th Dam: VG-85 Can

10th Dam: VG-87 Can
Life 8 lact 139344 3.7 5179 1.6 2213ll1

Lot 1 - SWEET-PEAS BLAKE - 99%

#240

840003200009591

BORN - 01/10/2019

▪ From Milk + Type ▪

SELLS FRESH

Potential 11th Gen EX, VG

PTPI +1719

LLOYD + DENISE / MATTHEW PEASE
7073 STATE ROUTE 492
SUSQUEHANNA, PA 18847
570/955-7131

WALNUTLAWN BLAKE-ET - 99%

GTPI +1850G VG-85 1-09 VV++ 11775997C
PTA -450M -9F -12P 98%R 12/2020
PTA -221NM +.03%F +.01%P 34%US
PTA -2.7PL 2.66SCS -4.7DPR 3.8%DCE
PTA +2.79T +1.93UDC +.60FLC 98%R 12/2020

SWEET-PEAS DEMPS BELIEVE-ET

EX-90 5Y VEEVE 73532916
2-00 357 31390 3.4 1066 3.1 971
3-02 352 33050 3.5 1143 3.2 1069
4-05 342 37170 3.7 1379 3.1 1159
5-07 284 30760 3.9 1214 2.8 874
Life 1335 132370 3.6 4802 3.1 4073
▪ 10th Gen EX, VG

VAL-BISSON DOORMAN-ET - 99% 107281711C
GTPI +2167G CAN EX-90
PTA +2.45T +1.59UDC +.73FLC 99%R 4/2021

SANDY-VALLEY ATWD BRADY-ET
VG-86 VVV+V 69250652
1-11 111 7970 3.6 287 2.7 218

LIRR DREW DEMPSEY 61083609
GTPI +1908G EX-93 EEE+
PTA +1.60T +1.01UDC +1.03FLC 99%R 12/2020

SWEET-PEAS DUNDEE BENTLEY

EX-91 3Y EEEVE 65682019
2-05 365 39370 3.3 1303 3.2 1244
3-08 365 44340 3.2 1403 3.1 1372
▪ 9th Gen EX, VG
▪ 1st Fall Calf Eastern Fall National 2008
▪ 4th Sr 2Y Eastern Fall National 2010

Lot 2 - SWEET-PEAS SOLOMON AVALEE

#239

840003200009590

BORN - 01/01/2019

▪ From Atlee / Atwood ▪
▪ 2E-94 Adeen Family ▪

BRED HEIFER - DUE 5/16/21 TO
LOH DICE-RED-ET 359824500DEU

Potential 5th Gen EX, VG

PTPI +1893

LLOYD + DENISE / MATTHEW PEASE
SUSQUEHANNA, PA 18847
570/955-7131

WALNUTLAWN SOLOMON-ET - 99%

GTPI +1997G VG-85 1-09 VV++ 117759978C
PTA -451M -12F -9P 99%R 12/2020
PTA -160NM +.02%F +.02%P 23%US
PTA -1.2PL 2.84SCS +.1DPR 2.6%DCE
PTA +2.59T +1.72UDC +.43FLC 99%R 12/2020

SWEET-PEAS GWYN AMUSE-ET

VG-86 3Y +V++V 840003129013851
2-06 365 26230 4.1 1081 3.3 857
3-11 181 14150 3.8 533 3.0 420
▪ 4th Gen Excellent

VAL-BISSON DOORMAN-ET - 99% 107281711C
GTPI +2167G CAN EX-90
PTA +2.45T +1.59UDC +.73FLC 99%R 4/2021

MISTYSPRINGS LAVANGUARD SUE
CAN VG 89 9979603C
4-03 365 30123 4.6 1380 3.0 910

BRAEDALE GOLDWYN 10705608C
GTPI +1838G CAN GP-84 GM
PTA +.99T +.56UDC +.72FLC 99%R 4/2021

BVK ATWOOD ABBIE-ET

2E-95 6Y EEEVE 70476955
1-10 365 35180 3.6 1280 3.0 1058
3-02 346 42190 4.1 1726 3.0 1281
4-03 365 54790 3.9 2134 3.1 1696
5-08 365 36060 4.7 1710 3.4 1211
Life 1820 199370 4.1 8252 3.2 6374
▪ National Elite Performer
▪ Dam of sire: SWEET-PEAS DEFIANT ALERT-ET
▪ Reserve All-American Jr 3Y 2014
[Maternal Sisters] Arianna EX-94 / Abrianna EX-92
Andrea EX-92 / Durham Adina EX-90

3rd Dam: Ms Kingstead Chief Adeen-ET (2E-94 DOM)

See Lot 3
3rd and 4th Dams



2nd Dam Lots 2 + 3
 BVK ATWOOD ABBIE-ET
 2E-95 6Y EEEEE
 ▪ *National Elite Performer*

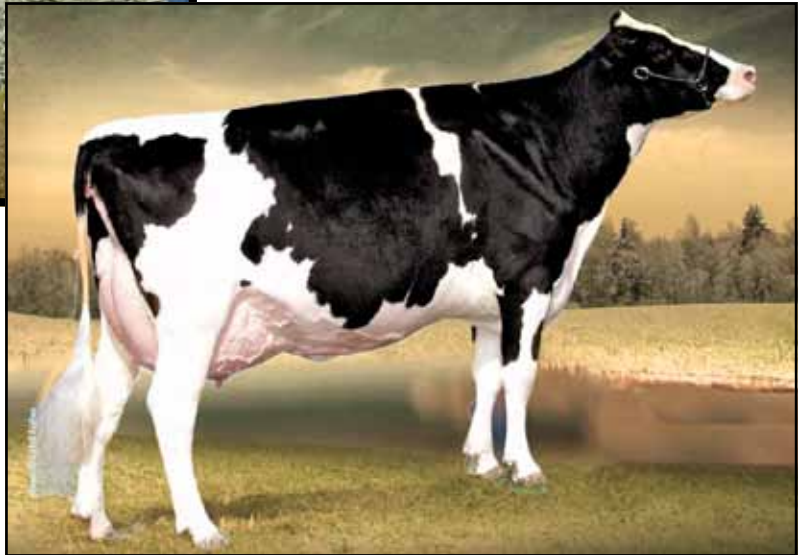

3rd Dam Lots 2 + 3
 MS KINGSTEAD CHIEF ADEEN-ET
 2E-94 EEEEE DOM
 ▪ *24 Excellent Offspring*
 ▪ *Dam to Atwood, Aftershock,*
Golden Dreams + more sires

Lot 3 - SWEET-PEAS SOLOMON ADAIR

#216

840003200009567

BORN - 06/06/2018
 ▪ From Atlee / Atwood ▪
 ▪ 2E-94 Adeen Family ▪

BRED HEIFER - DUE 5/13/21 TO
 KCCK AMARETTO-RED-ET 8403141240934
 ULTRASOUND HEIFER

Potential 5th Gen EX, VG

LLOYD + DENISE / MATTHEW PEASE
 SUSQUEHANNA, PA 18847
 570/955-7131

WALNUTLAWN SOLOMON-ET - 99%
 GTPI +1997G VG-85 1-09 VV++ 117759978C
 PTA -451M -12F -9P 99%R 12/2020
 PTA -160NM +.02%F +.02%P 23%US
 PTA -1.2PL 2.84SCS +.1DPR 2.6%DCE
 PTA +2.59T +1.72UDC +.43FLC 99%R 12/2020

SWEET-PEAS FEVER ALEXA-ET
 EX-90 5Y EEEVE 840003128824271
 2-11 306 26430 4.2 1119 3.1 831
 3-11 306 22940 4.2 960 3.1 711
 4-11 312 23190 4.1 961 3.1 719
 ▪ *4th Gen Excellent*

VAL-BISSON DOORMAN-ET - 99% 107281711C
 GTPI +2167G CAN EX-90
 PTA +2.45T +1.59UDC +.73FLC 99%R 4/2021

MISTYSPRINGS LAVANGUARD SUE
 CAN VG 89 9979603C
 4-03 365 30123 4.6 1380 3.0 910

CRACKHOLM FEVER-ET 103631566C
 GTPI +1972G CAN EX 93
 PTA +.58T -.09UDC +.01FLC 99%R 4/2021

BVK ATWOOD ABBIE-ET
 2E-95 6Y EEEEE 70476955

1-10 365 35180 3.6 1280 3.0 1058
 3-02 346 42190 4.1 1726 3.0 1281
 4-03 365 54790 3.9 2134 3.1 1696
 5-08 365 36060 4.7 1710 3.4 1211
 Life 1820 199370 4.1 8252 3.2 6374

▪ *National Elite Performer*
 ▪ *Dam of sire: SWEET-PEAS DEFIANT ALERT-ET*
 ▪ *Reserve All-American Jr 3Y 2014*
 [Maternal Sisters] Arianna EX-94 / Abrianna EX-92
 Andrea EX-92 / Durham Adina EX-90

3rd Dam: Ms Kingstead Chief Adeen-ET
 (2E-94 EEEEE DOM)
 3-05 310 30180 4.0 1209 3.6 1077
 ▪ *24 EX offspring*

▪ *2x All-American Nominee [Jr 3Y / 4Y]*
 ▪ *2x Member All-American Produce*
 ▪ *Grand dam of Atlee*
 ▪ *Dam to Atwood, Aftershock,*
Golden Dreams, Delete +more

4th Dam: C Aitkenbrae Starbuck Ada
 (2E-94 EEEEE DOM)
 ▪ *Res. All-Time All-American 3Y 2003*
 3-05 365 34160 4.3 1474 3.4 1156
 5-00 365 35130 3.6 1271 3.2 1115

[Maternal Sister]
 Shoremar S Alicia (3E-97)
 8-11 365 38250 4.3 1650 3.3 1270
 6-04 365 28820 4.1 1191 3.3 959
 Life 1382 100760 4.0 4010 3.4 3458

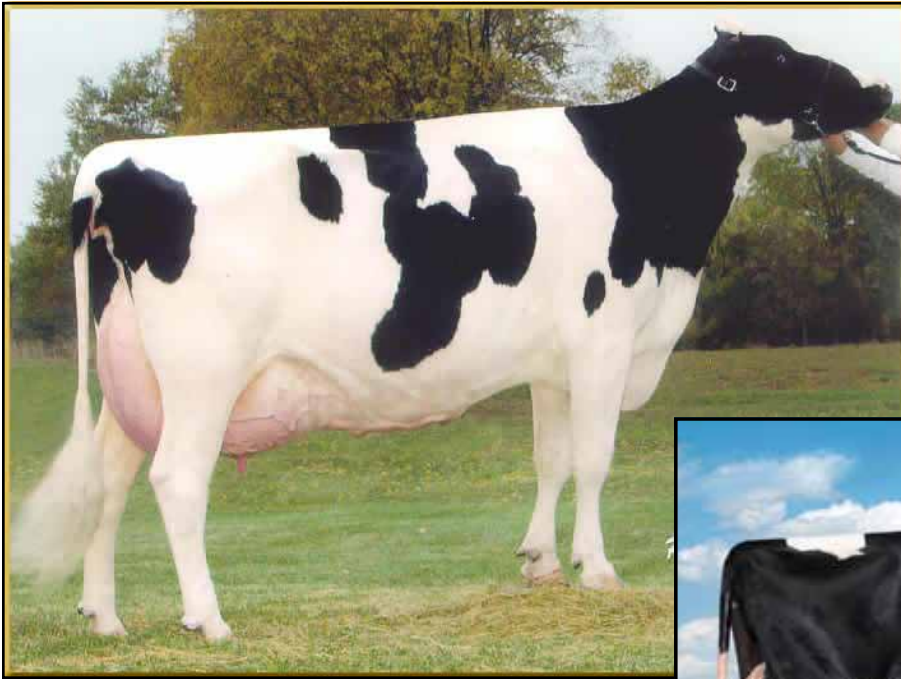

2nd Dam Lot 4
3rd Dam Lot 5
 TRI-DAY ASHLYN -ET
 2E-96 EEEEE GMD DOM
 • 4X All-American
 • Most Excellent Daus in the World
 Holstein International 2019



Maternal Sister to Dam Lot 4
 ST-JACOB DESTRY ANYA-ET
 2E-94 7Y EEEEE

- Reserve Grand Champion NH Show [Sr 3Y] 2015
- Reserve Intermediate Champion [Sr 2Y] NH 2014

Lot 4 • SWEET-PEAS SOLOMON ALTO-ET

#223

840003200009574

BORN • 10/13/2018

- From 2E-96 Ashlyn Family •

SELLS FRESH

GP-82 2Y +G+++

Potential 7th Gen EX, VG

2-07 173 11489 3.4 394 2.8 326 Inc

LLOYD + DENISE / MATTHEW PEASE
 SUSQUEHANNA, PA 18847
 570/955-7131

WALNUTLAWN SOLOMON-ET • 99%

GTPI +1997G VG-85 1-09 VV++ 11775998C
 PTA -451M -12F -9P 99%R 12/2020
 PTA -160NM +.02%F +.02%P 2.3%US
 PTA -1.2PL 2.84SCS +.1DPR 2.6%DCE
 PTA +2.59T +1.72UDC +.43FLC 99%R 12/2020

ST-JACOB ATWOOD ALAURA-ET

2E-92 6Y EEEEE 71004329
 2-07 365 38050 3.4 1300 3.0 1138
 4-01 365 44970 3.6 1631 3.0 1333
 Life 1169 113210 3.7 4179 3.1 3561
 • 6th Gen EX, VG
 [Maternal Sister] ST-JACOB DESTRY ANYA-ET
 2E-94 7Y EEEEE
 7-02 365 33510 4.5 1502 3.3 1116

[Alaura's Maternal Sisters]

EO SIEMERS ASHLYNS ANGEL-ET Ernest-Anthony Aphrodite-ET
 (3E-96 9Y EEEEE GMD) (2E-95 EEEEE)
 9-10 365 39800 6.0 2383 3.0 1177 6-08 40370 4.0 1617 3.0 1207
 • 1st CT Fat • 2nd 4Y Eastern Fall/Nat 2007
 Life 2243 225080 4.810836 3.1 6908
 • National Elite Performer
 • Reserve All-American Sr 2Y 2006
 • H.M. All-American 6Y+ 2010

EK-Oseena Ambrosia
 (2E-95 EEEEE EX-MS)
 6-04 365 44135 4.2 1852 3.2 1399
 • Reserve All-American 4Y 2007

VAL-BISSON DOORMAN-ET • 99% 107281711C
 GTPI +2167G CAN EX-90
 PTA +2.45T +1.59UDC +.73FLC 99%R 4/2021

MISTYSPRINGS LAVANGUARD SUE 9979603C
 CAN VG 89
 4-03 365 30123 4.6 1380 3.0 910

MAPLE-DOWNS-I G W ATWOOD-ET 8956379C
 GTPI +1909G EX-90 EE+V
 PTA +2.95T +1.94UDC +2.14FLC 99%R 4/2021

TRI-DAY ASHLYN-ET
 2E-96 7Y EEEEE GMD DOM 17181481

2-05 357 29140 4.5 1322 3.6 1040
 3-08 348 38570 4.3 1675 3.3 1256
 4-09 365 43090 4.8 2079 3.3 1422
 6-09 294 33330 4.7 1563 3.4 1120
 Life 1374 144770 4.6 6665 3.4 4861

- 5th Gen EX, VG
- Dam of 22 EX + 20 VG Offspring
- All-Time All-American 4Y
- All-American + All-Canadian 4Y 2001
- All-American Sr 3Y 2000
- Res. All-Canadian Sr 3Y 2000
- People Choice All-American Cow 2001
- Voted All-World by Holstein Int'l 2001

3rd Dam: Bendy-Brook Odyssey Favorite
 (2E-92 DOM)
 6-01 2 337 22670 3.4 770 3.1 706
 • Nom. Jr All-American Aged Cow 1995

4th Dam: Bendy-Brook Star Fonda
 (VG-86)
 3-11 2 290 23390 3.5 826 3.1 724
 Life 108500 3.4 3725 3.2 3430

Lot 5 - SWEET-PEAS BLAKE ARIES

#195

840003128019914

BORN - 01/02/2019
 ▪ From 2E-96 Ashlyn Family ▪

BRED HEIFER - DUE 6/27/21 TO
BUTZ-BUTLER ATWOOD BRADY-ET
 140610404
ULTRASOUND HEIFER
PTPI +1694

LLOYD + DENISE / MATTHEW PEASE
 7073 STATE ROUTE 492
 SUSQUEHANNA, PA 18847
 570/955-7131

See Lot 4
 3rd - 5th Dams

WALNUTLAWN BLAKE-ET - 99%

GTPI +1850G VG-85 1-09 VV++ 11775997C
 PTA -450M -9F -12P 98%R 12/2020
 PTA -221NM +.03%F +.01%P 34%US
 PTA -2.7PL 2.66SCS -4.7DPR 3.8%DCE
 PTA +2.79T +1.93UDC +.60FLC 98%R 12/2020

SWEET-PEAS CG ANNIE-ET

GP-84 2Y V++++ 840003129013834
 2-06 226 14860 3.3 493 3.1 459
 ▪ Potential 7th Gen EX, VG
 ▪ Lot 4 Maternal Sister

VAL-BISSON DOORMAN-ET - 99% 107281711C
 GTPI +2167G CAN EX-90
 PTA +2.45T +1.59UDC +.73FLC 99%R 4/2021

SANDY-VALLEY ATWD BRADY-ET
 VG-86 VVV+V 69250652
 1-11 111 7970 3.6 287 2.7 218

MR CHASSITY GOLD CHIP-ET 140145553
 GTPI +1748G EX-95 EEVE
 PTA +1.51T +1.09UDC +1.11FLC 99%R 4/2021

ST-JACOB ATWOOD ALAURA-ET

2E-92 6Y EEEEE 71004329
 2-07 365 38050 3.4 1300 3.0 1138
 4-01 365 44970 3.6 1631 3.0 1333
 Life 1169 113210 3.7 4179 3.1 3561
 ▪ 6th Gen EX, VG
 [Maternal Sister] ST-JACOB DESTRY ANYA-ET
 2E-94 7Y EEEEE
 7-02 365 33510 4.5 1502 3.3 1116

Lot 6 - SWEET-PEAS BLAKE ALLISON

#277

84000320847658

BORN - 06/21/2019
 ▪ From 2E-96 Ashlyn Family ▪

SELLS FRESH
Potential 8th Gen EX, VG
PTPI +1755

WILLIAM F. CURLEY
 PO BOX 79
 FRIENDSVILLE, PA 18818-0079
 570/991-1936

See Lot 4
 3rd - 5th Dams

WALNUTLAWN BLAKE-ET - 99%

GTPI +1850G VG-85 1-09 VV++ 11775997C
 PTA -450M -9F -12P 98%R 12/2020
 PTA -221NM +.03%F +.01%P 34%US
 PTA -2.7PL 2.66SCS -4.7DPR 3.8%DCE
 PTA +2.79T +1.93UDC +.60FLC 98%R 12/2020

SWEET-PEAS ATWOOD ALISHA

VG-85 3Y V+V+V 840003129013825
 ▪ 7th Gen EX, VG
 ▪ Lot 4 Maternal Sister

VAL-BISSON DOORMAN-ET - 99% 107281711C
 GTPI +2167G CAN EX-90
 PTA +2.45T +1.59UDC +.73FLC 99%R 4/2021

SANDY-VALLEY ATWD BRADY-ET
 VG-86 VVV+V 69250652
 1-11 111 7970 3.6 287 2.7 218

MAPLE-DOWNS-I G W ATWOOD-ET 8956379C
 GTPI +1909G EX-90 EE+V
 PTA +2.95T +1.94UDC +2.14FLC 99%R 4/2021

ST-JACOB GOLDWYN ALLI-ET

2E-92 7Y EEEEE 71004349
 2-02 365 32180 4.2 1353 3.5 1134
 3-08 365 38480 4.2 1614 3.5 1355
 5-11 365 32540 4.1 1336 3.4 1122
 7-03 230 14510 4.7 689 3.6 521
 Life 1752 142730 4.3 6173 3.6 5142
 ▪ 6th Gen EX, VG
 [Maternal Sisters]
 ▪ ST-JACOB DESTRY ANYA-ET
 2E-94 7Y EEEEE
 7-02 365 33510 4.5 1502 3.3 1116
 ▪ ST-JACOB ATWOOD ALAURA-ET
 2E-92 6Y EEEEE
 4-01 365 44970 3.6 1631 3.0 1333



2nd Dam Lot 7
MICHERET ALEXANDRA SID
 2E-94 7Y EEEVE 7*
 ▪ All-American and All-Canadian 2Y 2010

Lot 7 ▪ SWEET-PEAS WINDHAMMER AVRIL #238

840003200009589

BORN ▪ 09/14/2018

▪ From 300,000lb Life Family ▪

BRED HEIFER ▪ DUE 5/17/21 TO
 RIVERDOWN UNSTOPABULL-RED 11801450C

Potential 9th Gen EX, VG
PTPI +1765

LLOYD + DENISE / MATTHEW PEASE
 7073 STATE ROUTE 492
 SUSQUEHANNA, PA 18847
 570/955-7131

GILLETTE WINDHAMMER-ETS

GTPI +1899G CAN EX 97 8932157C
 PTA -104M +20F -5P 99%R 12/2020
 PTA -73NM +.09%F -.01%P 3%US
 PTA -2.8PL 3.34SCS -5.4DPR 3.3%DCE
 PTA +1.77T +1.47UDC +1.18FLC 98%R 12/2020

BUTLerview GC ADDYSON-ET

EX-91 5Y VEEEEE 840003128967988
 2-03 305 23400 3.8 885 3.1 727
 3-06 305 30900 4.1 1267 3.0 921
 4-08 312 29910 4.0 1185 2.9 866

▪ 8th Gen EX, VG

[Maternal Sisters]

- Micheret Amazone Windbrook (2E-93 CAN 2*)
 5-02 345 34,901 4.3 1499 3.2 1122
 Nom. All-Canadian Sr 2Y 2014
- Butlerview Atw Ariel-ET (EX-93)
 Nom. All-American Milking Yearling 2016
- Butlerview Brokaw Alexa-ET (EX-92)

SANDY-VALLEY BOLTON-ET 131823833

GTPI +1904G EX-90 EE+V GM
 PTA +813M +20F +14P 99%R 12/2020

GILLETTE BLITZ 2ND WIND-ET

CAN VG-88 3Y 7352248C
 2-02 365 39096 3.6 1421 2.8 1107

MR CHASSITY GOLD CHIP-ET

GTPI +1748G 140145553
 EX-95 EEVE
 PTA +1.51T +1.09UDC +1.11FLC 99%R 4/2021

MICHERET ALEXANDRA SID

2E-94 7Y EEEVE 7* 104826161C

2-07 365 38050 3.4 1300 3.0 1138
 4-01 365 44970 3.6 1631 3.0 1333
 6-07 305 28440 3.5 1004 3.2 921
 Life 1152 103419 3.9 4006 3.1 3239

- 7th Gen EX, VG
- All-American Sr 2Y 2010
- All-Canadian Sr 2Y 2010
- 1st Sr 2Y Royal Winter Fair 2010
- 1st Sr 2Y Quebec International 2010
- 5th 4Y WDE Show 2012
- 2nd 5Y Midwest Spring National 2013

3rd Dam: Micheret Alexia Lyster EX-90-3E 2*
 Life 7 lact 312081 3.5 11060 3.2 10141

4th Dam: Micheret Arlene James VG-85-CAN

5th Dam: Micheret Astral Supersire VG-88-CAN

6th Dam: Micheret Lastar-ET VG-88 7*

7th Dam: Chacook Louis Christopher VG-86-CAN 14*

8th Dam: Chacook Elevation Louise VG-85-CAN 3*

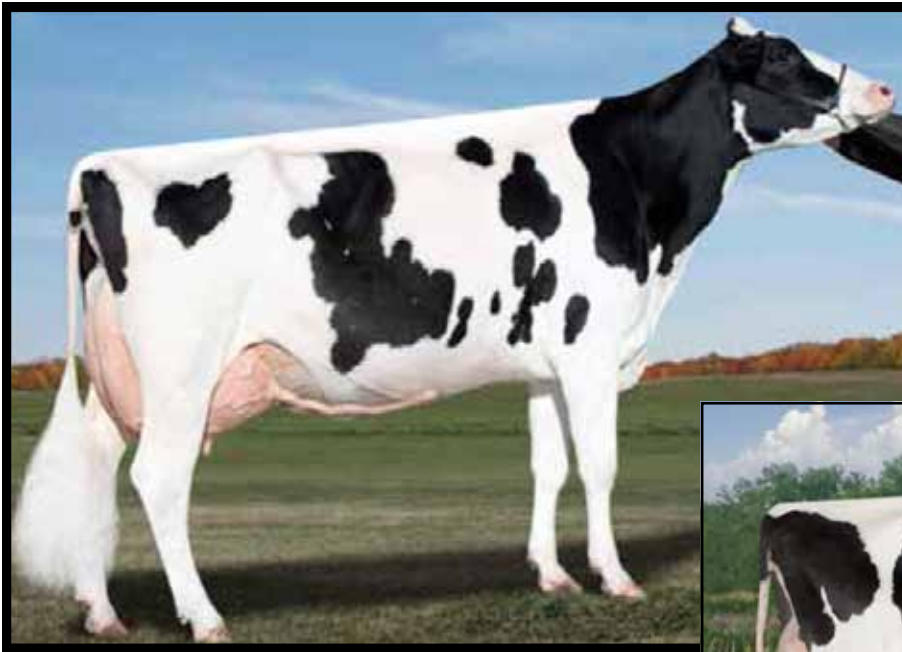

3rd Dam Lot 8

ARETHUSA DUNDEE MELISSA-ET
EX-93 EEEEE

4-11 365 42770 4.4 1902 3.1 1340
• 5th Gen EX, VG



4th Dam Lot 8

HILLCROFT LEADER MELANIE
3E-96 EEEEE

8-04 365 46890 4.7 2192 3.1 1471

• Supreme Champion World Dairy Expo 2004

Lot 8 • SWEET-PEAS MOOVIN MARLIN

#373

840003229263833

BORN • 12/05/2020

• From 3E-96 Melanie Family •

WINTER CALF 2021

PTPI +2044

LLOYD + DENISE PEASE
7073 STATE ROUTE 492
SUSQUEHANNA, PA 18847
570/955-7131

LINDENRIGHT MOOVIN-ET • RC

GTPI +2154G 12873743C
PTA -197M -2F -1P 81%R 12/2020
PTA -31NM +.02%F +.02%P100%US
PTA -.5PL 2.99SCS -2.8DPR 3.0%DCE
PTA +3.79T +3.07UDC +2.44FLC 80%R 12/2020

SWEET-PEAS DOORMN MARINA-ET

GP-83 2Y V++++ 840003200009550
Scored 1 week fresh

Record in Progress

DYMENTHOLM MR APP AVALANCHE-TW • RC • 99%
GTPI +2120G 11957107C
PTA +3.87T +2.83UDC +2.47FLC 98%R 4/2021

LINDENRIGHT BRADNICK MOOVIN ON
CAN VG 87 11470454C
4-06 365 35875 5.3 1900 3.2 1149

VAL-BISSON DOORMAN-ET • 99% 107281711C
GTPI +2167G CAN EX-90
PTA +2.45T +1.59UDC +.73FLC 99%R 4/2021

SWEET-PEAS ATWOD MARISSA-ET

2E-94 6Y EEEEE 71502618
2-06 310 30310 4.1 1235 3.1 954
3-05 323 34760 4.2 1459 3.3 1159
4-05 365 39400 4.0 1566 3.1 1239
Life 1275 119850 4.2 5012 3.3 3925
• 6th Gen EX, VG
• 4th 4Y Eastern Fall National 2016
[Full Sisters]
• Sweet-Peas Atwood Maia (EX-92)
• Sweet-Peas Atwood Magical (EX-91)

3rd Dam: Arethusa Dundee Melissa-ET
(EX-93 5Y EEEEE)

4-11 365 42770 4.4 1902 2.9 1259
Life 1437 115390 3.3 3767 2.5 2938
• 5th Gen EX, VG

[Maternal Sisters]

• Arethusa Dundee Mallory 2E-94 94-MS
4-10 302 30459 4.4 1341 3.1 935
• Arethusa Mercedes SS 2E-91
4-01 365 37250 4.2 1573 3.1 1157
• Arethusa Dundee Miracle EX-91
3-01 365 35060 3.3 1173 3.0 1047
• Arethusa Aspen Mardigras-ET EX-90
2-02 322 22900 4.0 924 3.2 744

4th Dam: Hillcroft Leader Melanie
(3E-96 EEEEE)

3-08 365 40350 4.5 1811 3.1 1252
8-04 365 46890 4.7 2192 3.1 1471

• Supreme Champion World Dairy Expo 2004
• Unanimous All-American Aged Cow 2004

HILLCROFT LEADER MELANIE cont'd

- All-American 5Y 2003
- Unanimous All-American 4Y 2002
- Unanimous All-Canadian 4Y 2002
- 1st 4Y International Show 2002
- 1st 4Y Royal Winter Fair 2002
- 1st 4Y Eastern Fall/Nat 2002
- Res All-Canadian Jr 3Y 2001

5th Dam: Hillcroft Skychief Michelle (VG-89 *1)
7-07 360 29434 3.8 1111 3.3 974

6th Dam: Hillcroft Cascade Minie (VG-88-CAN *2)
10-0 365 32458 3.2 1052 2.9 955
Life 3392 236707 3.3 7765 3.2 7558

7th Dam: Hillcroft Comm Maria (VG-85 CAN)
Life 8 Lact 135387 3.8 5104 3.4 4632

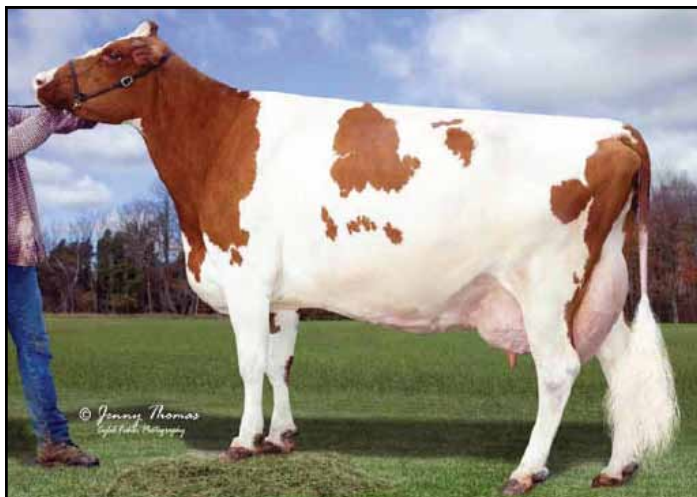

3rd Dam Lot 9
BUCKHORN-ACRES SROSE-RED-ET
 2E-92 8Y EEEVE
 • 7th Gen EX, VG



4th Dam Lot 9
SELLCREST T ROSEANNE-RED-ET
 2E-93 EEEEE GMD DOM
 6-02 365 40340 4.7 1880 3.2 1311

Lot 9 • SWEET-PEAS ALTDE DUNKIN-RED • 99% #371 840003229263831

BORN • 12/03/2020
 • From EX-96 August Family •

WINTER CALF 2021
 PTPI +1956

LLOYD + DENISE PEASE
 7073 STATE ROUTE 492
 SUSQUEHANNA, PA 18847
 570/955-7131

FARNEAR ALTITUDE-RED-ET
 GTPI +2194G 840003128013348
 PTA -130M +15F +5P 80%R 12/2020
 PTA +10NM +.07%F +.03%P100%US
 PTA -1.1PL 3.02SCS -1.6DPR 3.2%DCE
 PTA +2.84T +2.31UDC +1.56FLC 79%R 12/2020

MR LR EDG ARVIS 18196-ET RC
 GTPI +2133G 840003125201960
 PTA +1.78T +2.07UDC +1.52FLC 95%R 12/2020

FARNEAR TBR ARIA ADLER-ET
 2E-96 EEEEE 72437575
 3-11 283 34240 5.1 1736 3.2 1098 3rd Iowa Fat
 Life 1597 168890 4.6 7832 3.3 5555

SWEET-PEAS JORDY DONUT-RED
 840003200009582

CYCLE MCGUCCI JORDY-RED • 99%
 GTPI +1726C 840 3131666411
 PTA +2.89T +2.20UDC +2.88FLC 98%R 4/2021

Dam Sold to Untested Herd

CS-REDVUE DIR DROSE-RED-ET
 2E-90 6Y VEEEEE 70367580

2-02 305 24080 4.5 1078 3.5 837
 3-03 305 27640 4.5 1246 3.3 904
 4-04 342 30470 4.3 1295 3.4 1029
 5-06 357 31100 4.2 1317 3.3 1037
 6-09 237 14250 4.4 625 3.3 469
 7-09 241 17540 4.2 740 3.1 544
 Life 1787 145080 4.3 6301 3.3 4820
 • 8th Gen EX, VG

3rd Dam: BUCKHORN-ACRES SROSE-RED-ET
 2E-92 8Y EEEVE
 7-08 365 39950 3.9 1577 3.0 1214
 Life 1251 112260 4.3 4815 3.1 3460
 • 7th Gen EX, VG

6th Dam: Augys Rose Regal-Red-ET
 (2E-90 EX-MS)
 4-07 3 351 23550 4.9 1157 3.4 791
 Life 1847 102830 4.9 5022 3.3 3432
 [2 EX-94 Maternal Sisters]

4th Dam: SELLCREST T ROSEANNE-RED-ET
 (2E-93 EEEEE GMD DOM)
 6-02 365 40340 4.7 1880 3.2 1311
 4-01 365 28920 4.9 1427 3.7 1058
 2-07 365 25040 4.5 1126 3.6 900
 Life 1476 115040 4.7 5401 3.6 4133
 [Maternal Sister] Sellcrest No Rachel-Red
 3E-94 EEEEE GMD
 3-11 3 365 38300 4.2 1614 3.1 1184
 • All-American R+W 4Y 1999
 • 2x Res. Grand Champion
 WDE R+W Show 1999, 2001

7th Dam: D-R-A August (4E-96 EX-MS DOM)
 8-05 3 365 27460 4.3 1187 3.2 871
 Life 3443 190200 4.4 8281 3.3 4457
 • Nom. All-American Aged Cow 1986
 • All-Wisconsin Aged Cow 1987

5th Dam: Clover-Mist Regina-Red-ET
 (2E-92 EEEEE DOM)
 6-01 2 365 32320 4.2 1359 3.6 1157
 Life 1866 128340 4.6 5946 3.6 4599

8th Dam: D-R-A Ideal Precious Leader
 (2E-90 EX-MS)
 7-06 2 358 20090 3.9 787 3.2 637
 Lifea2456 133250 4.0 5308

9th Dam: D-R-A Princess Lad Leader
 (3E-90)
 9-05 2 305 19160 4.2 809

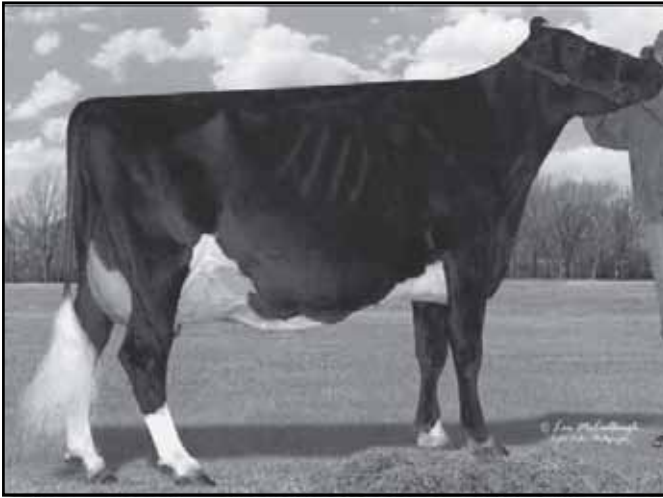

3rd Dam Lot 10
BKB TRIUMPHANT ANNETTE-ET
 3E-94 EEVEE
 ▪ 6x All-American Nominee

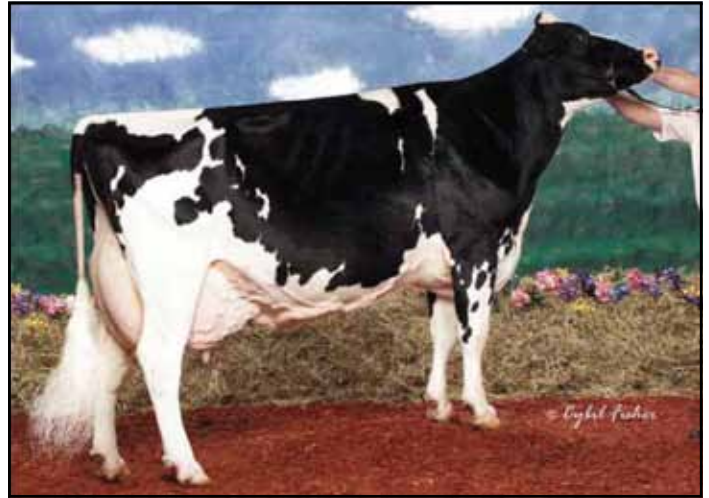

4th Dam Lot 10
SHOREMAR S ALICIA
 3E-97 EEEEE
 ▪ 3x All-Canadian + 3x All-American

Lot 10 • LUIVU AIRLIFT ANNIE

#331

840003132008291

BORN • 02/07/2017

▪ From 3E-97 Alicia Family ▪

MILKING 88 LBS. ▪ Fresh 3/26/21
 VG-86 4Y VVEVV
 2-01 255 15700 4.0 621 2.8 439
 3-00 332 24519 4.1 1011 3.0 741

**LUI-VU REGISTERED HOLSTEIN
 MILKING HERD DISPERSAL**
 MANLEY FAMILY
 HAMILTON, NY 13346
 315/691-6101

CANYON-BREEZE AT AIRLIFT-ET

GTPI +1913G VG-89 EEV+ 62897620
 PTA +567M +7F -8P 99%R 4/2021
 PTA -198NM -.05%F -.09%P 66%US
 PTA -2.5PL 2.97SCS -3.1DPR 3.4%DCE
 PTA +2.32T +.71UDC +2.21FLC 99%R 4/2021

RIDGEDALE AMBER-ET

143357607

MAPLE-DOWNS-I G W ATWOOD-ET 8956379C
 GTPI +1909G EX-90 EE+V
 PTA +2.95T +1.94UDC +2.14FLC 99%R 4/2021
 CANYON-BREEZE S AUBURN-ET
 EX-90 EEEEE DOM 63175334
 3-04 365 35090 3.8 1347 2.9 1024

MR APPLES ARMANI-ET • RC 68571374
 GTPI +20463G EX-90 EEV
 PTA +.97T +1.50UDC +1.51FLC 99%R 4/2021

RIDGEDALE-L ALANNA-ET

3E-92 9Y EEVEE 139659050
 2-01 3 365 21930 3.5 758 2.9 630
 3-03 3 305 20840 3.1 651 2.8 577
 4-03 3 365 25170 3.8 951 2.9 733
 6-04 3 365 33300 3.3 1091 2.8 942
 7-07 3 365 31350 3.6 1113 3.0 928
 Life 2343 158470 3.6 5645 3.0 4724

3rd Dam: **BKB TRIUMPHANT ANNETTE-ET**
 3E-94 EEVEE
 6-10 3 365 26200 4.3 1124 3.1 801
 4-11 3 365 26050 4.3 1117 3.2 843
 Life 167460 4.1 6795 3.3 5498
 ▪ 6x All-American Nominee

[Maternal Sisters]

▪ **BKB Abby-ET**
 (EX-95 EEEEE)

4-03 2 365 35300 4.1 1430 3.4 1204
 ▪ **BKB Amanda-ET**
 (EX-92 EEVEE)

4-03 3 365 41480 5.0 2082 3.1 1279
 ▪ **BKB Leduc Audrey-ET**
 (2E-92 EX-MS)
 3-06 3 365 27520 4.6 1272 3.6 979

4th Dam: **Shoremar S Alicia**
 (3E-97 EEEEE)

8-11 365 38250 4.3 1650 3.3 1270
 Life 2102 185002 4.2 7731 3.4 6288

▪ All-World + Peoples Choice Winner 2002
 ▪ 3x All-Canadian + 3x All-American
 ▪ 6x All-American Nominated

[Maternal Sister] **Ms Kingstead Chief Adeen-ET**
 (2E-94 DOM)

3-05 310 30180 4.0 1209 3.6 1077
 ▪ 24 EX offspring

▪ Nom. All-American Jr 3Y and 4Y

5th Dam: **C Aitkenbrae Starbuck Ada**
 (2E-94 EEEEE DOM)

▪ Res. All-Time All-American 3Y 2003

Lot 11 - LUIVU REDCHIP SOMOA - RC - 93%

#301

840003132008261

BORN - 09/13/2015
 ▪ Lot 12 Same Family ▪
 ▪ VG-85 Maternal Sister Lot 22 Dam ▪
MILKING 108 LBS. ▪ Fresh 9/5/20
 VG-86 5Y VVVV+
 3rd Gen EX, VG
 1-11 370 25351 3.0 766 2.5 633
 3-01 305 26259 3.1 803 2.5 667
 4-11 209 21158 3.3 700 2.5 520 Inc
 BRED 12/17/20 TO
 KINGS-RANSOM S DREAMBIG 3205611050
LUI-VU REGISTERED HOLSTEIN
MILKING HERD DISPERSAL
 MANLEY FAMILY
 HAMILTON, NY 315/691-6101

MAR-J-LOR COLT REDCHIP-RED - PO
 GTPI +1982G EX-90 EEEV 141864936
 PTA +284M -8F +6P 90%R 12/2020
 PTA +14NM -.07%F -.01%P100%US
 PTA +.3PL 3.01SCS -.3DPR 3.4%DCE
 PTA +.05T +.37UDC +.10FLC 85%R 12/2020

SANDY-VALLEY COLT P-RED-TW PC
 GTPI +1729G 68731810
 PTA +81M -62F -5P 99%R 12/2020
 MAR-J-LOR RLTY CARMA-RED-ET
 VG-88 VEVEV 141826127

LUIVU WILDMAN SIMBA - 87%
 2E-91 7Y EEEVE 60601893
 2-00 305 23280 3.2 735 2.6 598
 3-10 305 30840 3.3 1028 2.6 789
 5-02 305 20850 3.4 707 2.7 564
 6-04 305 21670 3.4 738 2.6 555
 Life 2120 140940 3.3 4717 2.7 3763

LADYS-MANOR WILDMAN-ET
 GTPI +1451G 13803069
 PTA +381M -12F +3P 99%R 12/2020
LUIVU COOPER SARAH - 75%
 VG-87 5Y VVEGV 60601861

3rd Dam: LUIVU MERRILL SUMMER N/C

Lot 12 - LUIVU MCCUTCHEN SAYLOR - 96%

#329

840003132008289

BORN - 01/26/2017
 ▪ Lot 11 Same Family ▪
MILKING 59 LBS/7 DAYS FRESH
 Fresh 3/26/21
 GP-84 2Y +++++
 Potential 4th Gen EX, VG
 2-02 305 15850 4.6 728 3.1 484
 3-01 307 22163 4.2 941 3.0 656
LUI-VU REGISTERED HOLSTEIN
MILKING HERD DISPERSAL
 MANLEY FAMILY
 HAMILTON, NY 315/691-6101

DE-SU BKM MCCUTCHEN 1174-ET - 99%
 GTPI +2233G EX-93 EEEE GM 69990138
 PTA +268M +27F +12P 99%R 4/2021
 PTA +100NM +.06%F +.01%P 41%US
 PTA -0.9PL 2.92SCS -2.3DPR 1.8%DCE
 PTA +2.20T +1.41UDC +1.00FLC 99%R 4/2021

DE-SU 521 BOOKEM-ET - 99% 66636657
 GTPI +2270G EX-90 EEV GM
 PTA +844M +3F +31P 99%R 4/2021
 SULLY SHOTTLE MAY-TW
 2E-91 EEEVE DOM 138218285
 6-07 3 365 39960 3.9 1555 3.3 1302
 Life 1844 192480 3.6 6852 3.0 5844

LUIVU PERFORMER SONJA - 93%
 VG-85 5Y EEV+ 71686570
 2-03 305 23940 3.6 865 2.8 673
 3-06 305 25530 3.8 976 2.8 721
 4-07 305 24850 3.7 921 2.8 691
 5-08 305 26880 3.8 1013 2.9 771
 Life 1411 110770 3.8 4157 2.8 3153
 ▪ 3rd Gen EX, VG
 [Maternal Sister] Lot 21

TELSTAR-W PERFORMER-ET 140853131
 GTPI +1860G EX-90 EEEV
 PTA +.35T -.47UDC -.40FLC 88%R 12/2020
LUIVU WILDMAN SIMBA - 87%
 2E-91 7Y EEEVE 60601893
 2-00 305 23280 3.2 735 2.6 598
 3-10 305 30840 3.3 1028 2.6 789
 5-02 305 20850 3.4 707 2.7 564
 6-04 305 21670 3.4 738 2.6 555
 Life 2120 140940 3.3 4717 2.7 3763

3rd Dam: LUIVU COOPER SARAH - 75%
 VG-87 5Y VVEGV

4th Dam: LUIVU MERRILL SUMMER N/C

Lot 13 - LUIVU DIAMONDBACK MARIN - RC

#330

840003132008290

BORN - 01/28/2017
 ▪ Lot 14 Maternal Sister ▪
MILKING 75 LBS. ▪ Fresh 9/5/20
 GP-84 4Y VVVG
 2-01 305 17670 3.6 631 2.9 514
 BRED 12/24/20 TO
 CS-REDVUE CLASSIC RED-ETS 68991094
LUI-VU REGISTERED HOLSTEIN
MILKING HERD DISPERSAL
 MANLEY FAMILY

MR D APPLE DIAMONDBACK - RC - 99%
 GTPI +1902G EX-93 EEEE 840 3013721049
 PTA -412M -26F +0P 99%R 12/2020
 PTA -164NM -.04%F +.05%P 69%US
 PTA +.0PL 3.09SCS -2.5DPR 2.7%DCE
 PTA +2.41T +1.84UDC +1.37FLC 99%R 12/2020

VAL-BISSON DOORMAN-ET - 99% 107281711C
 GTPI +2167G CAN EX-90
 PTA +2.45T +1.59UDC +.73FLC 99%R 4/2021

LUIVU LCHARM MALLORY-RED
 VG-85 5Y VEG++ 71686578
 2-00 295 16664 3.5 580 3.1 515
 3-00 305 22994 3.5 808 3.0 690
 4-05 305 21268 3.5 741 3.1 655
 ▪ Dam Lots 13 + 14

MS DELICIOUS APPLE-RED-ET 139236776
 2E-94 EEEEE
 7-02 365 46510 4.0 1844 3.1 1424
 MR CRIMSONPD LUCKYCHARM-RED 66383558
 PTPI +1297 VG-88 VEVV
 PTA +.43T -.36UDC -.20FLC 42%R 12/2020
LUIVU RAMPAGE MOLASES - RC
 GP-80 4Y VEV+F 64993375
 2-02 294 19240 3.7 720 3.3 633
 3-01 305 22940 3.7 859 3.4 776
 4-01 279 22020 3.5 778 3.1 690

3rd Dam: LUIVU TOYSTORY MISSLETOE

Lot 14 - LUIVU AARON MEGAN-RED

#310

840003132008270

BORN - 02/04/2016
 ▪ Lot 13 Maternal Sister ▪
MILKING 96 LBS. ▪ Fresh 11/11/20
 GP-83 5Y G+V++
 1-11 305 16100 4.2 678 3.2 512
 2-11 305 25629 4.2 1078 3.1 797
 4-09 142 13537 4.4 593 2.8 380 Inc
 BRED 1/25/21 TO
 LUCK-E ARISTOCRAT-RED 840 3141305454
LUI-VU REGISTERED HOLSTEIN
MILKING HERD DISPERSAL
 MANLEY FAMILY
 HAMILTON, NY 315/691-6101

LADINODALE AARON-RED-ET
 GTPI +1947 VG-86 VVV+ 65919402
 PTA -728M -13F -10P 99%R 12/2020
 PTA +5NM +.05%F +.05%P 67%US
 PTA +.5PL 3.09SCS +1.8DPR 2.3%DCE
 PTA +.04T +.55UDC +.07FCL 98%R 12/2020

AGGRAVATION LAWN BOY P-RED - PO 133080890
 GTPI +1744G EX-93 EEEE GM
 PTA -.77T -.32UDC -.08FCL 99%R 12/2020
LADINODALE ANASTASIA-RED-ET
 VG-86 VVV+V 61326985
 2-06 365 27710 4.8 1324 3.2 896

LUIVU LCHARM MALLORY-RED
 VG-85 5Y VEG++ 71686578
 2-00 295 16664 3.5 580 3.1 515
 3-00 305 22994 3.5 808 3.0 690
 4-05 305 21268 3.5 741 3.1 655
 ▪ Dam Lots 13 + 14

MR CRIMSONPD LUCKYCHARM-RED 66383558
 PTPI +1297 VG-88 VEVV
 PTA +.43T -.36UDC -.20FCL 42%R 12/2020
LUIVU RAMPAGE MOLASES - RC
 GP-80 4Y VEV+F 64993375
 2-02 294 19240 3.7 720 3.3 633
 3-01 305 22940 3.7 859 3.4 776
 4-01 279 22020 3.5 778 3.1 690

3rd Dam: LUIVU TOYSTORY MISSLETOE

Lot 15 - LUIVU ZION MERIDA

#353

840003139120499

BORN - 02/14/2018
 ▪ Lots 13 + 14 Same Family ▪
MILKING 96 LBS. ▪ Fresh 3/14/21
 GP-81 3Y ++GG+
 2-01 292 18816 3.5 657 2.9 538
 3-01 19 1504 4.2 63 3.2 48 Inc
LUI-VU REGISTERED HOLSTEIN
MILKING HERD DISPERSAL
 MANLEY FAMILY
 HAMILTON, NY 315/691-6101

OCD MONTEREY ZION-ET
 GTPI +2204G 840003134444147
 PTA +369M +4F +19P 92%R 12/2020
 PTA +58NM -.04%F +.03%P 79%US
 PTA -.9PL 3.08SCS -1.3DPR 2.6%DCE
 PTA +2.16T +2.09UDC +.98FCL 88%R 12/2020

VIEW-HOME MONTEREY-ET 69087180
 GTPI +2438G
 PTA +2.30T +2.00UDC +1.03FCL 99%R 12/20
 LANDIS-MRK MOGUL ZANETA-ET
 EX-90 VE+VE DOM 142155976
 3-03 3 286 34200 3.1 1071 2.8 973

LUIVU WOOD MULAN
 GP- 83 3Y +++++ 71686586
 2-10 289 19170 3.7 715 3.1 595
 3-10 305 24040 3.7 886 2.9 688

PINE-SHELTER CLAY WOOD-ET 69629239
 GTPI +2038G
 PTA +2.06T +.70UDC -.14FCL 97%R 12/2020

3rd Dam: LUIVU TOYSTORY MISSLETOE

LUIVU ARCHEMEDES MARISSA
 VG-87 6Y EE+V+ 64993387
 1-11 305 18760 3.9 724 3.4 631
 3-03 305 23310 4.0 931 3.4 783
 4-06 305 21290 3.7 791 3.3 707
 5-06 305 25150 3.8 957 3.3 824

Lot 16 - LUIVU HARVEST PATSY

#357

840003139120503

BORN - 04/13/2018
MILKING 96 LBS. ▪ Fresh 3/3/21
 GP-81 2Y ++GG+
 1-11 278 20376 3.5 718 2.8 564
 2-10 30 2398 4.0 97 3.2 76 Inc
LUI-VU REGISTERED HOLSTEIN
MILKING HERD DISPERSAL
 MANLEY FAMILY
 HAMILTON, NY 315/691-6101

WILRA HARVEST-ET
 GTPI +2605G 73519358
 PTA +645M +39F +25P 98%R 12/2020
 PTA +436NM +.05%F +.02%P 55%US FE +85
 PTA +4.3PL 2.90SCS +.9DPR 1.9%DCE
 PTA +2.40T +1.85UDC +1.26FCL 94%R 12/2020

VIEW-HOME MONTEREY-ET 69087180
 GTPI +2438G
 PTA +2.30T +2.00UDC +1.03FCL 99%R 12/20
 WILRA UNO 497-ET 72078962

LUIVU CONQUEST PIPPY
 VG-86 4Y VV++V 71686566
 2-00 305 23350 3.4 785 2.7 628
 3-08 305 28100 3.2 910 2.7 755
 5-00 151 12490 3.9 486 2.6 319

LARCREST CONQUEST-ET 57187010
 GTPI +2154G
 PTA +.88T +.92UDC +.00FCL 94%R 12/2020

LUIVU NIAGRA PRISSY
 G-78 4Y GVPPG 64993393
 2-00 300 19400 3.4 661 2.7 530
 3-00 305 22970 3.5 795 2.7 627

3rd Dam: LUIVU TOYSTORY PIPER (G-78)
 4th Dam: LAFEVER GARTER PRUDY (VG-85)
 5th Dam: N/C
 6th Dam: EARLY-DAWN ETHAN ROAN (GP-83)

Lot 17 • LUIVU MOGUL ROCK

#308

840003132008268

BORN • 01/05/2016
 ▪ Lot 18 Dau ▪
MILKING 94 LBS. ▪ Fresh 2/25/21
 VG-85 3Y +V++V
 1-10 305 18480 4.4 804 3.0 562
 2-11 305 21930 4.3 951 3.1 673
 4-02 297 22630 4.4 994 3.1 711
 5-01 36 3163 4.5 142 2.9 92 Inc

LUI-VU REGISTERED HOLSTEIN
MILKING HERD DISPERSAL
 MANLEY FAMILY
 HAMILTON, NY 315/691-6101

MOUNTFIELD SSI DCY MOGUL-ET
 GTPI +2339G EX-93 EEVE GM 840003006972816
 PTA +555M +46F +17P 99%R 4/2021
 PTA +284NM +.09%F +.00%P 58%US FE +124
 PTA +.5PL 3.12SCS -2.9DPR 1.7%DCE
 PTA +1.36T +2.15UDC +1.19FLC 99%R 4/2021

LUIVU BRADLEY ROCKELLE
 GP-84 3Y VV+++ 71686576
 2-01 305 17100 3.6 609 3.1 534
 3-03 305 23700 4.0 938 3.0 710
 4-09 173 12140 4.0 488 2.9 355

COYNE-FARMS DORCY-ET 139005002
 GTPI +2239G VG-87 VVV+
 PTA +863M +0F +19P 99%R 4/2021

MOUNTFIELD MARSH MAXINE-ET 62784081
 VG-88 VV+VE DOM
 2-03 2 159 14320 4.3 611 3.2 454

BUTZ-BUTLER GOLD BRADLEY-ET 140145544
 GTPI +1793G
 PTA +1.17T +.91UDC +.46FLC 81%R 12/2020

MS LUIVU DUNDEE ROCKETTE
 GP-83 5Y VV+++ 60601896
 1-11 305 19650 4.0 783 3.3 647
 3-08 305 20770 4.0 837 3.3 687
 5-03 305 23110 3.9 905 3.2 749
 6-04 244 17580 3.8 671 3.2 562
 Life 1628 104530 4.1 4256 3.4 3532

3rd - 7th
 WILSONDALE JED ROCKEL (EX-90)

WILSONDALE FLIP ROCKET (EX-90 EEEV)
 8-07 365 34280 3.6 1242 3.2 1084
 Life 224900 3.7 8398 3.2 726

WILSONDALE VANGUARD ROE-ETS (VG-88 VEVVV)
 7-03 365 27760 4.0 1106 2.8 782
 Life 126080 4.2 5243 3.1 3850

5th Dam: GP-82

Wilsondale Rag Apple Trina (2E-EX)
 Life 123840 4.3 780

7th Dam: EX-2E

Lot 18 • LUIVU HSNBRG ROCKSY

#346

840003132008306

BORN • 11/14/2017
 ▪ Lot 17 Dam ▪
MILKING ▪ Fresh 12/30/20
 G-75 3Y GGGFF
 2-02 284 17497 4.4 767 3.1 539
 3-01 93 6959 4.6 317 3.0 212 Inc

BRED 3/14/21 TO
 LUCK-E ARISTROCRAT-RED
 840 3141305454

LUI-VU REGISTERED HOLSTEIN
MILKING HERD DISPERSAL
 MANLEY FAMILY
 HAMILTON, NY 315/691-6101

OCD JABIR HEISENBERG-ET
 GTPI +2592 EX-92 EEVE 840003014365213
 PTA +31M +46F +21P 99%R 12/2020
 PTA +402NM +.16%F +.07%P 99%US
 PTA +2.6PL 2.95SCS +2.9DPR 1.3%DCE
 PTA +1.85T +1.33UDC +1.21FLC 99%R 12/2020

LOT 17 • LUIVU MOGUL ROCK
 VG-85 3Y +V++V 840003132008268
 1-10 305 18480 4.4 804 3.0 562
 2-11 305 21930 4.3 951 3.1 673
 4-02 297 22630 4.4 994 3.1 711

3rd Dam: MS LUIVU DUNDEE ROCKETTE
 GP-83 5Y VV+++

See Lot 17 4th - 8th Dams

COYNE-FARMS JABIR-ET 70801850
 GTPI +2291G
 PTA -.20T -1.02UDC +.20FLC 99%R 12/2020

S-S-I MOONBOY HEART 8194-ET 840003009554717
 VG-85 +V++V DOM
 4-05 365 47800 3.2 1540 2.9 1372
 LIFE 1483 158160 3.1 4952 2.9 4619

MOUNTFIELD SSI DCY MOGUL-ET 840 3006972816
 GTPI +2339G EX-93 EEVE GM
 PTA +1.36T +2.15UDC +1.19FLC 99%R 4/2021

LUIVU BRADLEY ROCKELLE
 GP-84 3Y VV+++ 71686576
 2-01 305 17100 3.6 609 3.1 534
 3-03 305 23700 4.0 938 3.0 710
 4-09 173 12140 4.0 488 2.9 355

Lot 19 • LUIVU AARON LEXY-RED

#306

840003132008266

BORN • 12/04/2015
 ▪ Lot 20 Maternal Sister ▪
DRY ▪ Due 6/17/21
 TO ESKDALE MR AFLAME-RED-ET
 840 3139120220

F-72 5Y FGFGG
 2-02 302 16040 3.7 590 3.0 474
 3-02 336 22055 4.0 880 3.0 661
 4-04 339 24917 3.8 958 3.0 757

LUI-VU REGISTERED HOLSTEIN
MILKING HERD DISPERSAL
 MANLEY FAMILY
 HAMILTON, NY 315/691-6101

LADINODALE AARON-RED-ET
 GTPI +1947 VG-86 VVV+ 65919402
 PTA -728M -13F -10P 99%R 12/2020
 PTA +5NM +.05%F +.05%P 67%US
 PTA +.5PL 3.09SCS +1.8DPR 2.3%DCE
 PTA +.04T +.55UDC +.07FLC 98%R 12/2020

LUIVU MAXWELL LIZZY-RED
 GP-83 4Y +VG++ 71686572
 2-03 281 18510 3.5 651 2.9 531
 3-02 274 21005 3.7 771 3.0 623
 [Maternal Sister] Dam of Lots 19 + 20

3rd Dam: IRIS-HILL RUBENS LANNY-RED (GP-81)

4th Dam: IRIS-HILL JR LIPSTIC-RED (VG-87)

AGGRAVATION LAWN BOY P-RED • PO 133080890
 GTPI +1744G EX-93 EEEE GM
 PTA -.77T -.32UDC -.08FLC 99%R 12/2020

LADINODALE ANASTASIA-RED-ET 61326985
 VG-86 VVV+V
 2-06 365 27710 4.8 1324 3.2 896

MR BURNS MAXWELL-RED-ET 66499597
 GTPI +1614G EX-92 EEEV
 PTA +.74T +.58UDC +.14FLC 97%R 12/2020

IRIS-HILL IFERNO LATVIA-RED
 GP-84 6Y +E+++ 137895672

Lot 20 - LUIVU ARMANI LUNA - RC

#322

840003132008282

BORN - 11/02/2016
 ▪ Lot 19 Maternal Sister ▪

MILKING 48 LBS. ▪ Fresh 7/25/20
 GP-83 4Y G+G+V

1-10 284 16560 4.0 666 3.0 504
 2-10 270 18953 4.2 791 3.1 596
 3-08 251 15114 4.0 606 3.2 485 Inc

BRED 10/15/20 TO ANGUS

LUI-VU REGISTERED HOLSTEIN
MILKING HERD DISPERSAL
 MANLEY FAMILY
 HAMILTON, NY 315/691-6101

MR APPLES ARMANI-ET - RC
 GTPI +2073G EX-90 EEEV 68571374
 PTA -1826M +14F -15P 99%R 12/2020
 PTA +10NM +.32%F +.16%P 53%US
 PTA -2.2PL 2.83SCS +1.4DPR 2.4%DCE
 PTA +.96T +1.50UDC +1.51FLC 99%R 12/2020

LUIVU MAXWELL LIZZY-RED
 GP-83 4Y +VG++ 71686572
 2-03 281 18510 3.5 651 2.9 531
 3-02 274 21005 3.7 771 3.0 623
 [Maternal Sister] Dam of Lot 21

3rd Dam: IRIS-HILL RUBENS LANNY-RED (GP-81)
 4th Dam: IRIS-HILL JR LIPSTIC-RED (VG-87)

BRAEDALE GOLDWYN 10705608C
 GTPI +1838G CAN GP-84 GM
 PTA +.99T +.56UDC +.72FLC 99%R 4/2021

KHW REGIMENT APPLE-RED-ET 135511521
 4E-96 EEEEE DOM
 9-01 2 365 36750 4.3 1582 3.5 1280
 Life 2898 240640 4.7 11394 3.6 9013
 ▪ 2013 Holstein Int'l Red Impact Cow of Year

MR BURNS MAXWELL-RED-ET 66499597
 GTPI +1614G EX-92 EEEV
 PTA +.74T +.58UDC +.14FLC 97%R 12/2020

IRIS-HILL IFERNO LATVIA-RED
 GP-84 6Y +E+++ 137895672

Lot 21 - LUIVU DEFIANT LUKYSEVEN-RED

#326

840003132008286

BORN - 12/16/2016
 ▪ Lots 19 + 20 Same Family ▪

MILKING 71 LBS. ▪ Fresh 8/25/20
 VG-86 4Y VV+VV

2-00 312 20257 3.0 610 3.0 603
 2-10 272 17401 3.4 589 3.2 562
 3-08 220 19061 2.9 550 3.0 563 Inc

BRED 3/15/21 TO
 APRILDAY SKOONER-RED-ET 840 3141918657

LUI-VU REGISTERED HOLSTEIN
MILKING HERD DISPERSAL
 MANLEY FAMILY
 HAMILTON, NY 315/691-6101

SCIENTIFIC B DEFIANT-ET - RC
 GTPI +1664G VG-87 EVV+ 141123484
 PTA +63M -53F -13P 99%R 12/2020
 PTA -379NM -.20%F -.05%P 70%US
 PTA -1.2PL 3.20SCS -2.8DPR 3.1%DCE
 PTA +2.69T +1.76UDC +.94FLC 99%R 12/2020

LUIVU CLASSIC LAYLA-RED
 GP-83 4Y ++GG+ 71686556
 4-03 305 23890 3.7 876 3.0 726
 5-07 135 12370 3.4 424 2.6 323
 [Maternal Sister] Dam of Lots 19 + 20

3rd Dam: IRIS-HILL RUBENS LANNY-RED (GP-81)
 4th Dam: IRIS-HILL JR LIPSTIC-RED (VG-87)

REGANCREST S BRAXTON-ET 61898423
 GTPI +1408 EX-95 EEEV
 PTA +1.75T +.11UDC +.24FLC 99%R 12/2020

SCIENTIFIC GOLD DIOR RAE-ET - RC 138328405
 EX-92 EEEEE DOM
 4-02 365 31910 4.7 1495 3.3 1039

CS-REDVUE CLASSIC-RED-ETS
 GTPI +1827G 68991094
 PTA +1.19T -.07UDC +.61FLC 91%R 12/2020

IRIS-HILL IFERNO LATVIA-RED
 GP-84 6Y +E+++ 137895672

Lot 22 - LUIVU BRADLEY SPITFIRE

#291

71686596

BORN - 04/07/2015

MILKING 59 LBS. ▪ Fresh 5/26/20
 VG-86 5Y EV++V

2-01 305 21590 3.9 839 2.9 624
 3-04 305 252203.9 979 2.8 705
 5-01 311 28948 4.2 1219 2.9 846

BRED 3/18/21 TO ANGUS

LUI-VU REGISTERED HOLSTEIN
MILKING HERD DISPERSAL
 MANLEY FAMILY
 HAMILTON, NY 315/691-6101

BUTZ-BUTLER GOLD BRADLEY-ET
 GTPI +1793G 140145544
 PTA -197M -3F -24P 91%R 12/2020
 PTA -165NM +.02%F -.06%P 100%US
 PTA -2.1PL 3.01SCS -1.6DPR 1.9%DCE
 PTA +1.17T +.91UDC +.46FLC 81%R 12/2020

LUIVU PERFORMER SASSY
 71686569
 1-09 4890 4.3 208 2.8 136

BRAEDALE GOLDWYN 10705608C
 GTPI +1838G CAN GP-84 GM
 PTA +.99T +.56UDC +.72FLC 99%R 4/2021

REGANCREST BRASILIA-ET 62496866
 2E-92 6Y EEEEE DOM
 2-03 3 365 33180 3.6 1186 2.8 926

TELSTAR-W PERFORMER-ET 140853131
 GTPI +1860G EX-90 EEEV
 PTA +.35T -.47UDC -.40FLC 88%R 12/2020

HORIZON LIGHTNING SIZZLE
 EX-90 4Y EEEEV 68789709
 3-08 305 21490 4.1 876 3.2 677

3rd Dam: GLENATTS OJAY (VG-86)

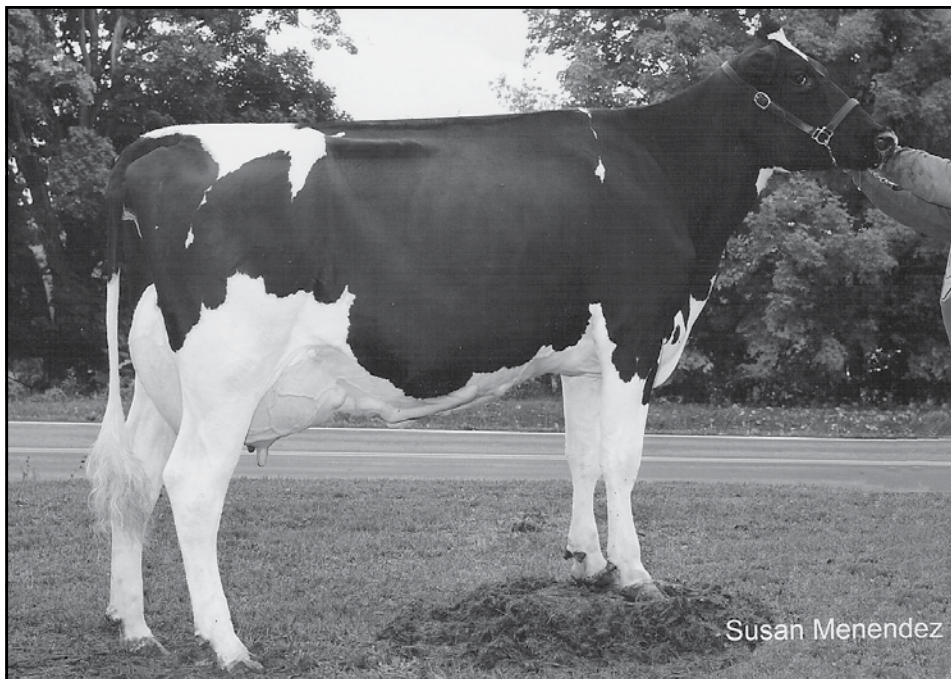

2nd Dam Lot 23 + 25
3rd Dam Lots 24 + 26 + 27
HUNTERHAVEN LADY
 2E-91 EEEVE DOM
 6-01 272 28110 4.4 1243 3.0 832
 Life 1565 128680 4.1 5231 3.1 4041

▪ **Lots 23-27** ▪

- 3rd Dam: HUNTERHAVEN SPIRIT LINDA (VG-86)
- 4th Dam: HUNTERHAVEN VALIANT (GP-81 Can)
- 5th Dam: TORA SEXATION HANNAH (VG-85 Can)
- 6th Dam: TORA APACHE HANNAH (GP-83)
- 7th Dam: JA-RICH HOPE MAGIC ANNA (VG-86)
- 8th Dam: JA-RICH PRIDE ANNA MAGIC (VG-86)
- 9th Dam: JA RICH CLYDE ABBIE ANNA N/C
- 10th Dam: LIBERTY HILL LE ABBIE (VG-88)

Lot 23 ▪ LUIVU MOGUL HALO

#10703

840003132008279

BORN ▪ 08/08/2016
 ▪ Lot 24 Dau ▪
 ▪ Lot 25 Maternal Sister ▪
 ▪ EX-90 Maternal Sister Lot 26 Dam ▪
MILKING 104 LBS. ▪ Fresh 11/17/20
 GP-84 4Y +V+++
 1-10 299 20130 4.0 805 2.8 554
 2-10 305 25390 3.9 982 2.6 653
 4-03 136 12836 5.0 641 2.6 340 Inc

 BRED 3/15/21 TO
 SIEMERS DOC HANDSOME-ET 840 3144883164
LUI-VU REGISTERED HOLSTEIN
MILKING HERD DISPERSAL
 MANLEY FAMILY
 HAMILTON, NY 315/691-6101

MOUNTFIELD SSI DCY MOGUL-ET
 GTPI +2339G EX-93 EEEVE GM 840003006972816
 PTA +555M +46F +17P 99%R 4/2021
 PTA +284NM +.09%F +.00%P 58%US FE +124
 PTA +.5PL 3.12SCS -2.9DPR 1.7%DCE
 PTA +1.36T +2.15UDC +1.19FLC 99%R 4/2021

BENTON PRONTO HEAVEN-ET
 VG-85 5Y V+V+V 140754320
 4-05 305 23410 3.9 924 2.7 636
 5-06 305 26400 3.7 969 2.8 739
 7-02 305 25840 4.0 1035 2.7 699
 8-05 270 22220 4.3 950 2.8 622
 9-03 240 19710 3.9 767 2.7 533
 Life 1819 139420 3.9 5501 2.8 3855
 ▪ 3rd Gen EX, VG

COYNE-FARMS DORCY-ET 139005002
 GTPI +2239G VG-87 VVV+
 PTA +863M +0F +19P 99%R 4/2021

MOUNTFIELD MARSH MAXINE-ET 62784081
 VG-88 VV+VE DOM
 2-03 2 159 14320 4.3 611 3.2 454

WINDY-KNOLL-VIEW PRONTO-ET 132815961
 GTPI +1742G EX-95 EEEE
 PTA +.04T -1.14UDC +.41FLC 99%R 12/2020

HUNTERHAVEN LADY
 2E-91 6Y EEEVE DOM 133082669
 2-05 294 17420 3.4 590 3.2 558
 3-03 344 29970 4.0 1197 3.3 989
 6-01 272 28110 4.4 1243 3.0 832
 7-01 294 26250 3.9 1030 3.0 783
 4-04 361 26930 4.3 1171 3.3 879
 Life 1565 128680 4.1 5231 3.1 4041

Lot 24 ▪ LUIVU CORVETTE HONEY

#362

840003139120508

BORN ▪ 06/28/2018
 ▪ Lot 23 Dam ▪
MILKING 67 LBS. ▪ Fresh 5/7/20
 GP-80 2Y +++GG

 BRED 3/15/21 TO
 SIEMERS DOC HANDSOME-ET 840 3144883164
LUI-VU REGISTERED HOLSTEIN
MILKING HERD DISPERSAL
 MANLEY FAMILY
 HAMILTON, NY 315/691-6101

SONNEK GC CORVETTE-ET
 GTPI +1920G EX-92 EEEE 71391400
 PTA -137M -2F +0P 99%R 12/2020
 PTA -163NM +.01%F +.02%P 93%US
 PTA -3.2PL 2.89SCS -1.9DPR 2.0%DCE
 PTA +1.96T +.78UDC +1.48FLC 99%R 12/2020

LOT 23 ▪ LUIVU MOGUL HALO
 GP-84 4Y +V+++ 840003132008279
 1-10 299 20130 4.0 805 2.8 554
 2-10 305 25390 3.9 982 2.6 653

3rd Dam: HUNTERHAVEN LADY
 2E-91 6Y EEEVE DOM
 See Dam Lot 23 for 4th - 11th Dams

MR CHASSITY GOLD CHIP-ET 140145553
 GTPI +1748G EX-95 EEEV
 PTA +1.51T +1.09UDC +1.11FLC 99%R 4/2021

SONNEK DAMION CHARLIE-ET 138545776
 4E-94 EEEEE
 8-07 365 32110 3.7 1185 3.2 1039
 Life 3613 264700 3.9 10418 3.4 9119

MOUNTFIELD SSI DCY MOGUL-ET 840 3006972816
 GTPI +2339G EX-93 EEEV GM
 PTA +1.36T +2.15UDC +1.19FLC 99%R 4/2021

BENTON PRONTO HEAVEN-ET
 VG-85 5Y V+V+V 140754320
 4-05 305 23410 3.9 924 2.7 636
 5-06 305 26400 3.7 969 2.8 739
 7-02 305 25840 4.0 1035 2.7 699
 8-05 270 22220 4.3 950 2.8 622
 Life 1819 139420 3.9 5501 2.8 3855
 ▪ 3rd Gen EX, VG

Lot 25 • LUIVU ABSTRACT HENNA

#340

840003132008300

BORN • 07/06/2017
 ▪ Lot 23 Maternal Sister ▪
 ▪ EX-90 Maternal Sister Lot 26 Dam ▪
MILKING 94 LBS. ▪ Fresh 1/5/21
 GP-82 3Y VV+G+
 2-04 339 22481 4.2 938 3.0 675
 3-05 87 8597 4.0 346 2.8 237 Inc

LUI-VU REGISTERED HOLSTEIN
MILKING HERD DISPERSAL
 MANLEY FAMILY
 HAMILTON, NY 315/691-6101

KHW SILVER ABSTRACT-ET

GTPI +2169G 840003128204853
 PTA -72M +11F -1P 96%R 12/2020
 PTA +83NM +.05%F +.00%P 84%US
 PTA +.3PL 2.86SCS -2.1DPR 1.7%DCE
 PTA +2.18T +2.10UDC +1.64FLC 92%R 12/2020

BENTON PRONTO HEAVEN-ET

VG-85 5Y V+V+V 140754320
 4-05 305 23410 3.9 924 2.7 636
 5-06 305 26400 3.7 969 2.8 739
 7-02 305 25840 4.0 1035 2.7 699
 8-05 270 22220 4.3 950 2.8 622
 9-03 240 19710 3.9 767 2.7 533
 Life 1819 139420 3.9 5501 2.8 3855
 ▪ 3rd Gen EX, VG

SEAGULL-BAY SILVER-ET 72156794
 GTPI +2536G GM
 PTA +621M +72F +31P 99%R 12/2020

KHW MCCUTCHEN AFLIRT-ET ▪ RC
 VG-86 VV+VV 142251805
 2-02 365 28700 4.5 1300 3.6 1022

WINDY-KNOLL-VIEW PRONTO-ET 132815961
 GTPI +1742G EX-95 EEEE
 PTA +.04T -1.14UDC +.41FLC 99%R 12/2020

HUNTERHAVEN LADY

2E-91 6Y EEEVE DOM 133082669
 2-05 294 17420 3.4 590 3.2 558
 3-03 344 29970 4.0 1197 3.3 989
 6-01 272 28110 4.4 1243 3.0 832
 7-01 294 26250 3.9 1030 3.0 783
 4-04 361 26930 4.3 1171 3.3 879
 Life 1565 128680 4.1 5231 3.1 4041

See Maternal Sister Lot 23 3rd-10th Dams

Lot 26 • LUIVU MOGUL HART

#311

840003132008271

BORN • 02/24/2016
 ▪ Lot 27 Maternal Sister ▪
MILKING 100 LBS. ▪ Fresh 11/17/20
 VG-87 5Y VVV+V
 5th Gen EX, VG
 2-05 279 17440 4.1 719 3.0 531
 3-05 305 25030 4.1 1030 2.9 722
 4-08 136 14049 4.2 594 2.9 401 Inc

LUI-VU REGISTERED HOLSTEIN
MILKING HERD DISPERSAL
 MANLEY FAMILY
 HAMILTON, NY 315/691-6101

MOUNTFIELD SSI DCY MOGUL-ET

GTPI +2339G EX-93 EEEVE GM 840003006972816
 PTA +555M +46F +17P 99%R 4/2021
 PTA +284NM +.09%F +.00%P 58%US FE +124
 PTA +.5PL 3.12SCS -2.9DPR 1.7%DCE
 PTA +1.36T +2.15UDC +1.19FLC 99%R 4/2021

LUIVU AIRLIFT HOPE

EX-90 6Y EEEVE 71686573
 2-05 305 18690 4.2 777 2.9 545
 3-08 301 22940 4.4 1005 2.9 667
 4-08 303 21090 4.4 928 2.8 600
 5-09 305 25000 4.1 1018 2.9 714
 ▪ 4th Gen EX, VG
 [Maternal Sisters] Lots 23, 25

3rd Dam: HUNTERHAVEN LADY
 2E-91 6Y EEEVE DOM
 See Lot 23 for 4th - 11th Dams

COYNE-FARMS DORCY-ET 139005002
 GTPI +2239G VG-87 VVV+
 PTA +863M +0F +19P 99%R 4/2021

MOUNTFIELD MARSH MAXINE-ET 62784081
 VG-88 VV+VE DOM
 2-03 2 159 14320 4.3 611 3.2 454

CANYON-BREEZE AT AIRLIFT-ET 62897620
 GTPI +1913G VG-89 EEV+
 PTA +2.32T +.71UDC +2.21FLC 99%R 4/2021

BENTON PRONTO HEAVEN-ET

VG-85 5Y V+V+V 140754320
 4-05 305 23410 3.9 924 2.7 636
 5-06 305 26400 3.7 969 2.8 739
 7-02 305 25840 4.0 1035 2.7 699
 8-05 270 22220 4.3 950 2.8 622
 Life 1819 139420 3.9 5501 2.8 3855
 ▪ 3rd Gen EX, VG

Lot 27 • LUIVU SCNRO HUNTER

#337

840003132008297

BORN • 06/01/2017
 ▪ Lot 26 Maternal Sister ▪
MILKING 59 LBS. ▪ Fresh 4/26/20
 G-78 3Y G+GGG
 1-10 326 16268 4.3 695 3.0 494
 2-10 341 26654 4.2 1117 3.0 806 Inc

BRED 3/15/21 TO
 SIEMERS DOC HANDSOME-ET 840 3144883164

LUI-VU REGISTERED HOLSTEIN
MILKING HERD DISPERSAL
 MANLEY FAMILY
 HAMILTON, NY 315/691-6101

SANDY-VALLEY SCENARIO-ET

GTPI +2457G EX-90 EVVE 840003014561961
 PTA +279M +34F +21P 99%R 12/2020
 PTA +290NM +.08%F +.04%P 92%US
 PTA +1.3PL 2.97SCS +2.7DPR 1.9%DCE
 PTA +1.43T +1.40UDC +.06FLC 98%R 12/2020

LUIVU AIRLIFT HOPE

EX-90 6Y EEEVE 71686573
 2-05 305 18690 4.2 777 2.9 545
 3-08 301 22940 4.4 1005 2.9 667
 4-08 303 21090 4.4 928 2.8 600
 5-09 305 25000 4.1 1018 2.9 714
 ▪ 4th Gen EX, VG
 [Maternal Sisters] Lots 23, 25

3rd Dam: HUNTERHAVEN LADY
 2E-91 6Y EEEVE DOM
 See Lot 23 for 4th - 11th Dams

BACON-HILL MONTROSS-ET 71703339
 GTPI +2415G EX-92 EEEVE GM
 PTA +2072M +41F +57P 99%R 12/2020

SANDY-VALLEY UNO SCARLET-ET 70811782
 VG-85 V+++V DOM
 2-00 365 28110 4.3 1216 3.5 974

CANYON-BREEZE AT AIRLIFT-ET 62897620
 GTPI +1913G VG-89 EEV+
 PTA +2.32T +.71UDC +2.21FLC 99%R 4/2021

BENTON PRONTO HEAVEN-ET

VG-85 5Y V+V+V 140754320
 4-05 305 23410 3.9 924 2.7 636
 5-06 305 26400 3.7 969 2.8 739
 7-02 305 25840 4.0 1035 2.7 699
 8-05 270 22220 4.3 950 2.8 622
 Life 1819 139420 3.9 5501 2.8 3855
 ▪ 3rd Gen EX, VG

Lot 28 • LUIVU MCCUTCHEN TWINKLE

#348

840003132008308

BORN • 11/24/2017
 ▪ Lots 28-31 Same Family ▪

MILKING 100 LBS. ▪ Fresh 3/8/21
 GP-83 3Y V+GG+

2-03 317 21366 3.4 729 3.0 646
 3-03 25 2131 4.2 90 3.1 65 Inc

LUI-VU REGISTERED HOLSTEIN
MILKING HERD DISPERSAL
 MANLEY FAMILY
 HAMILTON, NY 315/691-6101

3rd - 8th Dams

QUALITY FABULOUS TINA (GP-83 VG-MS)
 4-03 305 23000 4.6 1058 3.2 737
 QUALITY B C TUNIP (Can 5E-90)
 ▪ 5th Gen EX, VG
 4-03 305 23000 4.6 1058 3.2 737
 Life 6 lact 129657 4.1 5353 3.2 4184
 QUALITY MILAN TULIP (Can 6E-91)

DE-SU BKM MCCUTCHEN 1174-ET • 99%
 GTPI +2233G EX-93 EEEE GM 69990138
 PTA +268M +27F +12P 99%R 4/2021
 PTA +100NM +.06%F +.01%P 41%US
 PTA -0.9PL 2.92SCS -2.3DPR 1.8%DCE
 PTA +2.20T +1.41UDC +1.00FLC 99%R 4/2021

LUIVU DOMAIN TWILIGHT
 VG-88 7Y VEEVV 64993404
 2-10 305 22060 3.9 857 2.8 621
 4-06 305 23300 4.0 932 3.0 695
 5-09 305 24250 4.1 987 2.8 688
 6-10 305 22460 4.0 900 2.8 638
 Life 1536 105660 4.0 4244 2.9 3087

DE-SU 521 BOOKEM-ET • 99% 66636657
 GTPI +2270G EX-90 EEV GM
 PTA +844M +3F +31P 99%R 4/2021

SULLY SHOTTLE MAY-TW
 2E-91 EEVEE DOM 138218285
 6-07 3 365 39960 3.9 1555 3.3 1302
 Life 1844 192480 3.6 6852 3.0 5844

RONELEE TOYSTORY DOMAIN-ET 137974489
 GTPI +1863G EX-90 EEV GM
 PTA +418M -25F +0P 99%R 12/2020

LUIVU KOLTON TEKAYA
 64993380
 [Maternal Sisters] Lot 29 VG-87 Dam and Lot 30

LESLIEVILLE ULTIMATE TAMMY (Can EX 18*)
 10-05 365 27826 3.9 1087
 Life 186064 3.8 7143

LESLIEVILLE PRECIOUS TILLY (VG-86 3)*
 Life 157957 3.6 5650

Lot 29 • LUIVU PEPPER TRIXIE

#327

840003132008287

BORN • 12/17/2016
 ▪ Lots 28-31 Same Family ▪

MILKING 63 LBS. ▪ Fresh 7/19/20
 VG-88 4Y VVVEV

2-03 305 19690 4.0 796 3.0 584
 3-07 257 20556 4.0 822 3.0 611 Inc

LUI-VU REGISTERED HOLSTEIN
MILKING HERD DISPERSAL
 MANLEY FAMILY
 HAMILTON, NY 315/691-6101

DELABERGE PEPPER-ET
 GTPI +2405G CAN VG 86 11591480C
 PTA -473M +32F +11P 99%R 12/2020
 PTA +313NM +.18%F +.09%P 34%US
 PTA +2.8PL 2.96SCS -1.6DPR 1.7%DCE
 PTA +1.82T +1.93UDC +1.30FLC 96%R 12/2020

LUIVU BACCARDI TWIX
 VG-87 5Y EVE+V 64993400
 2-01 305 18790 3.6 668 2.9 551
 3-11 305 23850 3.5 836 2.8 671
 5-00 262 19620 3.6 707 2.8 546
 6-00 305 22210 3.5 786 2.8 615
 7-02 255 18490 3.9 713 2.8 510
 Life 1703 114500 3.6 4171 2.9 3291
 [Maternal Sister] Lot 30

MOUNTFIELD SSI DCY MOGUL-ET 840 3006972816
 GTPI +2339G EX-93 EEVE GM
 PTA +1.36T +2.15UDC +1.19FLC 99%R 4/2021

DELABERGE PLANET LOUISA-ET 105841581C
 CAN VG 88
 4-00 365 16920 4.3 734 3.3 558

GEN-I-BEQ SHOTTLE BACCARDI-ET 104056167C
 GTPI +1769G EX-91 EEEE
 PTA +.44T +.44UDC -1.14FLC 96%R 12/2020

QUALITY FABULOUS TINA
 GP-83 5Y ++VVF 7789566C
 2-08 305 16400 4.4 726 3.3 543
 4-03 305 23000 4.6 1058 3.2 737
 6-01 305 24280 4.0 963 2.9 695
 7-07 286 15720 4.4 690 3.0 464
 ▪ Lot 28 3rd Dam

3rd Dam: QUALITY B C TUNIP (Can 5E-90) 5th Gen
 See Lot 28 4th - 7th Dams

Lot 30 • LUIVU AIRLIFT TANYA

#8820

71686568

BORN • 06/03/2013
 ▪ Lot 31 Dau ▪
 ▪ Lots 28 + 29 Same Family ▪

MILKING 96 LBS. ▪ Fresh 1/23/21
 EX-92 5Y EEEEE

3-09 305 26540 3.6 950 2.7 726
 4-09 271 21600 3.5 764 2.7 573
 5-08 275 24190 3.5 835 2.6 641
 6-07 303 25640 3.5 889 2.7 684
 7-07 69 6695 3.1 207 2.6 174 Inc

LUI-VU REGISTERED HOLSTEIN
MILKING HERD DISPERSAL
 MANLEY FAMILY

CANYON-BREEZE AT AIRLIFT-ET
 GTPI +1913G VG-89 EEV+ 62897620
 PTA +567M +7F -8P 99%R 4/2021
 PTA -198NM -.05%F -.09%P 66%US
 PTA -2.5PL 2.97SCS -3.1DPR 3.4%DCE
 PTA +2.32T +.71UDC +2.21FLC 99%R 4/2021

QUALITY FABULOUS TINA
 GP-83 5Y ++VVF 7789566C
 2-08 305 16400 4.4 726 3.3 543
 4-03 305 23000 4.6 1058 3.2 737
 6-01 305 24280 4.0 963 2.9 695
 7-07 286 15720 4.4 690 3.0 464
 ▪ Lot 28 3rd Dam

MAPLE-DOWNS-I G W ATWOOD-ET 8956379C
 GTPI +1909G EX-90 EE+V
 PTA +2.95T +1.94UDC +2.14FLC 99%R 4/2021

CANYON-BREEZE S AUBURN-ET 63175334
 EX-90 EEEEE DOM
 3-04 365 35090 3.8 1347 2.9 1024

QUALITY FABULOUS-TW 9408089C
 GTPI +1336G CAN EX 93
 PTA -.40T -1.44UDC -1.58FLC 97%R 12/2020

QUALITY B C TUNIP
 5E-90 Can 9408193C
 4-03 365 26598 3.9 1032 3.2 844
 6-00 365 24927 3.9 983 3.23 794
 Life 6 lact 129657 4.1 5353 3.2 4184
 ▪ Lot 28 4th Dam

Lot 31 - LUIVU MERRICK TULIS

#293

71686598

BORN - 04/18/2015
 ▪ Lot 30 Dam ▪
 ▪ Lots 28 + 29 Same Family ▪

MILKING 75 LBS. ▪ Fresh 8/8/20
 GP-83 5Y +V+++

1-11 290 16533 3.8 620 2.9 487
 3-00 370 23797 3.7 869 3.0 713
 4-03 318 26191 3.9 1030 2.9 765
 5-03 237 19566 3.9 762 3.0 590 Inc

BRED 2/3/21 TO
 APRILDAY SKOONER-RED-ET
 840 3141918657

**LUI-VU REGISTERED HOLSTEIN
 MILKING HERD DISPERSAL**
 MANLEY FAMILY
 HAMILTON, NY 315/691-6101

PEN-COL MERRICK

GTPI +2227G 71647617
 PTA +495M +34F +5P 99%R 12/2020
 PTA +101NM +.05%F -.04%P 29%US
 PTA -2.2PL 2.84SCS -2.5DPR 2.3%DCE
 PTA +2.48T +2.31UDC +.74FLC 98%R 12/2020

MOUNTFIELD SSI DCY MOGUL-ET 840 3006972816
 GTPI +2339G EX-93 EEVE GM
 PTA +1.36T +2.15UDC +1.19FLC 99%R 4/2021

MS GOLD-N-OAKS MAYBALINE-ET
 VG-88 EVVVV DOM 69118100
 2-08 305 28860 3.7 1072 3.2 935

LOT 30 - LUIVU AIRLIFT TANYA

EX-92 5Y EEEEE 71686568
 3-09 305 26540 3.6 950 2.7 726
 4-09 271 21600 3.5 764 2.7 573
 5-08 275 24190 3.5 835 2.6 641
 6-07 303 25640 3.5 889 2.7 684

CANYON-BREEZE AT AIRLIFT-ET 62897620
 GTPI +1913G VG-89 EEV+
 PTA +2.32T +.71UDC +2.21FLC 99%R 4/2021

QUALITY FABULOUS TINA

GP-83 5Y ++VVF 7789566C
 2-08 305 16400 4.4 726 3.3 543
 4-03 305 23000 4.6 1058 3.2 737
 6-01 305 24280 4.0 963 2.9 695
 7-07 286 15720 4.4 690 3.0 464
 ▪ Lot 28 3rd Dam

3rd Dam: *QUALITY B C TUNIP (Can 5E-90) 5th Gen*

See Lot 28 4th - 7th Dams

Lot 32 - LUIVU DRNGR JULY - RC

#363

840003139120509

BORN - 07/08/2018
 ▪ From EX-95 Jennifer Family ▪

MILKING 52 LBS. ▪ Fresh 8/20/20
 GP-81 2Y GGGGV

2-01 225 13032 3.5 454 2.8 364 Inc

BRED 3/15/21 TO
 APRILDAY SKOONER-RED-ET
 840 3141918657

**LUI-VU REGISTERED HOLSTEIN
 MILKING HERD DISPERSAL**
 MANLEY FAMILY
 HAMILTON, NY 315/691-6101

MR D APPLE DERRINGER-RED - PO

GTPI +1534G 840003131999847
 PTA -323M -59F -24P 90%R 12/2020
 PTA -368NM -.17%F -.05%P 100%US
 PTA -1.2PL 3.30SCS -3.7DPR 2.9%DCE
 PTA +1.51T +1.72UDC +1.44FLC 86%R 12/2020

MR CHASSITY COLT 45-ET - RC - PC 70476906
 GTPI +1643G
 PTA +.43T +1.24UDC -.20FLC 97%R 12/2020

MS DELICIOUS APPLE-RED-ET 139236776
 2E-94 EEEEE
 7-02 365 46510 4.0 1844 3.1 1424

LUIVU BEAU JASMINE - RC

GP-82 4Y ++GG+ 71686582
 2-01 305 19210 3.9 756 3.1 595
 3-02 305 23100 4.3 996 3.1 727
 4-04 233 17150 4.0 680 3.0 519

REGANCREST BEAU-ET 66626020
 GTPI +1754G
 PTA -.55T -.12UDC -.56FLC 98%R 12/2020

LUIVU MAXWELL JELLO-RED

VG-87 5Y VVV+E 64993403
 2-01 305 19800 3.6 710 2.9 581
 3-08 304 21570 3.6 782 2.8 603
 4-07 305 21670 3.7 799 2.9 626
 5-07 225 17840 3.7 657 2.8 498
 ▪ 5th Gen EX, VG

3rd Dam: *O-C-E-C PARADOX JIF-RED-ET (VG-88)*

4th Dam: *STOOKEY ELMARK JIF-RED-ET (EX-90)*

5th Dam: *MILLBORNE T THREAT JENNIFER (EX-95 DOM)*

6th Dam: *MILLBORNE MATT CARLO JODY (VG-88)*

7th Dam: *MISS MILLBORNE JASMINE (GP-84)*

8th Dam: *BUSHRIDGE JAN KINGPIN (VG-85)*

Lot 33 - LUIVU DECEIVER JINELL

#366

840003139120512

BORN - 08/02/2018

DRY - Due 6/8/21
 G-78 2Y GGGGG

1-11 271 15528 4.0 614 2.8 430 Inc

BRED 9/1/20 TO
 STONE-FRONT ARTIST-ET 8403136876946

**LUI-VU REGISTERED HOLSTEIN
 MILKING HERD DISPERSAL**
 MANLEY FAMILY
 HAMILTON, NY 315/691-6101

OCD MAYFIELD DECEIVER-ET

GTPI +2214G EX-90 EEVV 840003009533335
 PTA +490M +11F +7P 99%R 12/2020
 PTA +157NM -.03%F -.03%P 74%US
 PTA +.7PL 3.19SCS +1.5DPR 1.8%DCE
 PTA +.28T +1.52UDC +.33FLC 95%R 12/2020

DE-SU D MAYFIELD 893-ET 69473980
 GTPI +2037G EX-90 EEEV
 PTA +719M +2F +6P 99%R 12/2020

RAG-MER DORCY DINORA-ET 69892547
 VG-87 VV++V DOM
 3-08 320 28630 3.8 1092 3.2 904
 Life 1677 141900 3.8 5356 3.2 4561

LUIVU CHARLIE JACALYN

840003132008273
 2-04 305 19040 4.0 758 3.1 597

MATCREST SHAM CHARLIE-ET 141577292
 GTPI +2172G
 PTA +.28T +1.52UDC +.33FLC 95%R 12/2020

LUIVU DELANO JUNO

G-78 3Y G++GF 71686564
 1-10 305 16140 3.7 605 3.1 501
 2-11 284 23770 3.4 818 3.0 713

3rd - 6th Dams

LUIVU DARIUS JOELLA (VG-86)

LUIVU ELMO JENNA-TW (VG-86)

LUIVU LHEROS JAYDEN (GP-82)

LUIVU ROMEO AND JULIET (GP-83)

Lot 34 - LUIVU AXEL BRIAR-RED

#10704

840003139120514

BORN - 11/01/2018
 ▪ Lots 35 + 36 Same Family ▪

MILKING 79 LBS. ▪ Fresh 1/5/21
 GP-81 2Y ++GG+
 2-02 87 6128 3.3 201 2.5 155 Inc

LUI-VU REGISTERED HOLSTEIN
MILKING HERD DISPERSAL
 MANLEY FAMILY
 HAMILTON, NY 315/691-6101

KULP-DALE AG DR AXEL-RED-ET - 99%
 GTPI +2323G 840003127359450
 PTA +621M +27F +20P 97%R 12/2020
 PTA +227NM +.01%F +.00%P 68%US
 PTA +1.6PL 2.70SCS -1.7DPR 3.1%DCE
 PTA +1.40T +1.99UDC +.88FLC 93%R 12/2020

LUIVU MALONE BRAMBLE-TW - RC
 GP-84 4Y +VG+V 840003132008264
 2-00 274 16540 3.3 549 2.6 430

OCD MCCUTCHEN DRESSER-ET - 99% - RC
 GTPI +2279G EX-91 EEV 840003010975109
 PTA +1112M +23F +31P 99%R 12/2020

MS AINSLEY ARIZONA-RED-ET 840003012573470
 VG-85 3Y VV+++
 2-08 365 30620 4.4 1339 3.4 1039

AIR-OSA-MLE MALONE-RED-ET 71304165
 GTPI +1594G VG-86 VV++
 PTA +1.18T +.26UDC +.49FLC 98%R 12/2020

LUIVU REDMAN BRIER-TW - RC
 VG-86 8Y GV++E 60601886

3rd Dam: LUIVU JURITO BUFFY
 Life 6 lact 2039 155140 4.1 6292 2.8 4416

Lot 35 - LUIVU MALONE BALSAM-RED

#305

840003132008265

BORN - 11/10/2015
 ▪ Lots 34 + 36 Same Family ▪

MILKING 121 LBS. ▪ Fresh 3/25/21
 GP-80 5Y +++G+
 1-11 305 20350 3.9 792 2.9 580
 2-00 274 16544 3.3 549 2.6 430
 3-01 365 28176 3.4 944 2.6 745
 4-04 320 28517 3.5 993 2.6 735

LUI-VU REGISTERED HOLSTEIN
MILKING HERD DISPERSAL
 MANLEY FAMILY
 HAMILTON, NY 315/691-6101

AIR-OSA-MLE MALONE-RED-ET
 GTPI +1594G VG-86 VV++ 71304165
 PTA -721M -45F -9P 99%R 12/2020
 PTA -411NM -.06%F +.05%P 81%US
 PTA -3.8PL 3.15SCS -1.5DPR 3.6%DCE
 PTA +1.18T +.26UDC +.49FLC 98%R 12/2020

LUIVU REDMAN BRIER-TW - RC
 VG-86 8Y GV++E 60601886

WILLSBRO LARSON-ET - RC
 GTPI +1731G 642862GBR
 PTA +762M +3F +20P 99%R 4/2021

AIR-OSA-MLE PS MYSTIC-ET - RC
 2E-93 EEEEE 66916335
 5-07 3 305 35200 3.6 1268 3.0 1053
 Life 1922 170440 3.7 6357 3.1 5326

BURKET-FALLS REDMAN-RED-ET 2015877
 TPI +1041M VG-85 +VV
 PTA -3.78T -2.80UDC -5.35FLC 96%R 12/2020

LUIVU JURITO BUFFY
 G-75 5Y P+F++ 126428582
 2-00 305 17390 3.9 682 2.8 485
 3-01 305 21390 3.9 837 2.7 585
 4-01 305 26190 4.2 1094 2.9 762
 5-03 305 25620 4.0 1032 2.8 715
 6-06 305 29840 3.9 1163 2.7 798
 7-09 266 23100 4.1 957 2.9 663
 Life 2039 155140 4.1 6292 2.8 4416

Lot 36 - LUIVU REDCHIP BEAUTY - RC

#283

71686588

BORN - 06/05/2014
 ▪ Lots 34 + 35 Same Family ▪

MILKING 121 LBS. ▪ Fresh 2/2/21
 VG-86 5Y +VV+V
 2-04 305 21243 3.0 643 2.9 615
 3-06 269 22630 3.4 776 2.8 623
 4-05 305 27291 3.5 960 2.7 744
 5-08 304 30574 3.3 1002 2.7 828
 6-07 59 5819 4.9 284 2.9 171 Inc

LUI-VU REGISTERED HOLSTEIN
MILKING HERD DISPERSAL
 MANLEY FAMILY
 HAMILTON, NY 315/691-6101

MAR-J-LOR COLT REDCHIP-RED - PO
 GTPI +1982G EX-90 EEEV 141864936
 PTA +284M -8F +6P 90%R 12/2020
 PTA +14NM -.07%F -.01%P 100%US
 PTA +.3PL 3.01SCS -.3DPR 3.4%DCE
 PTA +.05T +.37UDC +.10FLC 85%R 12/2020

LUIVU OXYGEN BLITZEN
 G-77 2Y +++GF 64993401
 2-05 268 14710 3.8 552 3.0 438
 3-04 252 16210 3.5 561 3.0 479
 4-06 173 13010 3.3 435 3.1 403

SANDY-VALLEY COLT P-RED-TW PC
 GTPI +1729G 68731810
 PTA +81M -62F -5P 99%R 12/2020

MAR-J-LOR RLTY CARMA-RED-ET
 VG-88 VEVEV 141826127

PIERSTEIN FORTUNE OXYGEN-ET 104869459C
 GTPI +1500G
 PTA +.50T -.12UDC -.60FLC 80%R 12/2020

LUIVU NATION BREE
 GP-80 5Y GGG++ 60601845
 2-01 290 19290 3.4 659 3.0 575
 3-00 280 21270 3.8 800 2.9 626
 4-00 304 25060 3.5 884 2.9 723
 4-11 279 23980 3.5 844 2.9 694
 6-00 303 17670 3.6 633 3.1 555
 7-01 287 23780 3.7 882 2.9 696
 Life 1743 131050 3.6 4702 3.0 3869

3rd Dam: LUIVU LORD LILY BASIL (GP-80)
 4th Dam: LUIVU JURITO BUFFY
 Life 6 lact 2039 155140 4.1 6292 2.8 4416



3rd Dam Lots 37 + 38
 JON-LU ALLEN FANNIE-ET (EX-90)
 3-05 2 365 28962 4.3 1266 3.4 989



5th Dam Lots 37 + 38
 PENN-GATE SKYCHIEF FINESSE (3E-95 EEEEE DOM)
 • 21 Excellent Daughters

Lot 37 - LUIVU DEMPSEY FIREBALL #312

840003132008272

BORN - 03/01/2016
 • From 3E-95 Finesse Family •
 • Lot 38 Maternal Sister •
DRY - Due 5/25/21
 TO AVANT-GARDE UNIX SELECT-ET
 8403149135073
 VG-86 3Y VVVVV
 2-02 289 16940 3.6 607 3.0 502
 3-01 296 25260 3.5 875 2.8 718
 4-01 343 28996 3.7 1076 2.9 853
LUI-VU REGISTERED HOLSTEIN
MILKING HERD DISPERSAL
 MANLEY FAMILY
 HAMILTON, NY 315/691-6101

LIRR DREW DEMPSEY
 GTPI +1908G EX-93 EEE+ 61083609
 PTA -764M -5F -6P 99%R 12/2020
 PTA -130NM +.09%F +.06%P 20%US
 PTA -2.3PL 2.73SCS -1.9DPR 2.6%DCE
 PTA +1.60T +1.01UDC +1.03FLC 99%R 12/2020

MAR-J-LOR FIRESTORM
 VG-88 5Y VVV+E 64993402
 1-11 305 19510 3.6 710 2.9 575
 3-02 280 20740 3.8 784 3.0 614
 4-01 305 27220 3.7 1007 2.8 765
 5-02 286 24880 3.5 880 2.8 706
 6-02 305 22640 3.6 826 2.8 628
 7-03 305 24210 3.6 870 2.8 668
 Life 1919 145050 3.7 5313 2.9 4158

BRAEDALE GOLDWYN 10705608C
 GTPI +1838G CAN GP-84 GM
 PTA +.99T +.56UDC +.72FLC 99%R 4/2021

KERNDT SNEEZY DERRY DREW 207658039
 VG-88 EEVTV
 3-08 365 31150 3.8 1191 3.1 955
 Life 1457 112530 3.9 4426 3.1 3503

CRACKHOLM FEVER-ET 103631566C
 GTPI +1972G CAN EX 93
 PTA +.58T -.09UDC +.01FLC 99%R 4/2021

MAR-J-LOR SHOT FUZZ-ET
 GP-83 3Y VV+G+ 141247249
 2-00 305 22520 3.8 851 3.0 686
 3-01 256 25030 3.7 936 3.0 751

•
 Penn-Gate Skychief Finesse (3E-95 9Y EEEEE DOM)
 9-00 365 36760 3.8 1386 3.2 1158
 4-09 305 27460 4.9 1351 3.2 883
 8-00 305 23600 5.6 1331 3.2 765
 3-09 305 28030 4.3 1203 3.4 957
 Life 2245 161510 4.5 7311 5285

•
 Penn-Gate Starbuck Finesse (2E-94 GMD DOM)
 8-02 2 305 30040 3.8 1133 3.4 1010
 Life 2220 166730 3.7 6252 3.5 5902
 • Mem. of Nom. All-American Best 3 Fe 1990
 • 7 EX + 6 VG Daughters

7th Dam: Penn-Gate Elevation Flashie
 (5E-94 EEEEE GMD DOM)
 Life 260540 4.4 11435F

•
 3rd - 7th Dams
 JON-LU ALLEN FANNIE-ET (EX-90 EEEVE)
 2-00 2 365 28483 3.8 1077 3.1 890
 3-05 2 365 28962 4.3 1266 3.4 989
 PENN-GATE TRIUMP FINE-ET (VG-86 VVVVV)
 5-08 2 305 26940 3.3 882 3.2 864
 4-06 2 305 21790 3.7 809 3.5 754

Lot 38 - LUIVU HARVEST FIREFLY #355

840003139120501

BORN - 03/29/2018
 • From 3E-95 Finesse Family •
 • Lot 37 Maternal Sister •
MILKING 88 LBS. - Fresh 3/17/21
 G-77 2Y GGGFG
 1-09 305 19090 3.9 738 2.9 563
 2-11 16 1139 3.7 42 3.3 38 Inc
LUI-VU REGISTERED HOLSTEIN
MILKING HERD DISPERSAL

WILRA HARVEST-ET
 GTPI +2605G 73519358
 PTA +645M +39F +25P 98%R 12/2020
 PTA +436NM +.05%F +.02%P 55%US FE +85
 PTA +4.3PL 2.90SCS +.9DPR 1.9%DCE
 PTA +2.40T +1.85UDC +1.26FLC 94%R 12/2020

MAR-J-LOR FIRESTORM
 VG-88 5Y VVV+E 64993402
 1-11 305 19510 3.6 710 2.9 575
 4-01 305 27220 3.7 1007 2.8 765
 5-02 286 24880 3.5 880 2.8 706
 Life 1919 145050 3.7 5313 2.9 4158
 • Lot 37 Dam

VIEW-HOME MONTEREY-ET 69087180
 GTPI +2438G
 PTA +2.30T +2.00UDC +1.03FLC 99%R 12/20

WILRA UNO 497-ET 72078962

CRACKHOLM FEVER-ET 103631566C
 GTPI +1972G CAN EX 93
 PTA +.58T -.09UDC +.01FLC 99%R 4/2021

MAR-J-LOR SHOT FUZZ-ET
 GP-83 3Y VV+G+ 141247249
 2-00 305 22520 3.8 851 3.0 686
 3-01 256 25030 3.7 936 3.0 751

•
 3rd - 7th Dams
 See Maternal Sister Lot 37

Lot 39 - LUIVU MALONE HADLEY - RC

#303

840003132008263

BORN - 10/08/2015

MILKING 75 LBS. - Fresh 7/19/20

VG-85 5Y VVV+V

4th Gen EX, VG

2-05 305 21740 3.3 717 2.9 640
 3-08 305 23730 3.3 790 2.9 683
 4-09 257 23414 3.3 782 2.9 680 Inc

BRED 2/5/21 TO
 SIEMERS DOC HANDSOME-ET
 840 3144883164

**LUI-VU REGISTERED HOLSTEIN
 MILKING HERD DISPERSAL**
 MANLEY FAMILY
 HAMILTON, NY 315/691-6101

AIR-OSA-MLE MALONE-RED-ET

GTPI +1594G VG-86 VV++ 71304165
 PTA -721M -45F -9P 99%R 12/2020
 PTA -411NM -.06%F +.05%P 81%US
 PTA -3.8PL 3.15SCS -1.5DPR 3.6%DCE
 PTA +1.18T +.26UDC +.49FLC 98%R 12/2020

HORIZON BRADY HANNAH

VG-87 3Y VVVVV 64993414
 2-01 305 19770 3.5 701 3.1 604
 3-02 305 27130 3.5 940 3.0 822

WILLSBRO LARSON-ET - RC

GTPI +1731G 642862GBR
 PTA +762M +3F +20P 99%R 4/2021

AIR-OSA-MLE PS MYSTIC-ET - RC

2E-93 EEEEE 66916335
 5-07 3 305 35200 3.6 1268 3.0 1053
 Life 1922 170440 3.7 6357 3.1 5326

BUTZ-BUTLER ATWOOD BRADY-ET 140610404

GTPI +1458 EX-93 EEE+
 PTA +2.22T +1.83UDC +.61FLC 99%R 12/2020

HORIZON PONTIAC HAILEY

EX-90 6Y VEVEV 64637902
 2-00 3 260 18050 3.0 549 3.3 589
 2-11 3 305 24710 3.3 827 3.2 790
 3-11 3 336 26970 3.5 933 3.1 844
 5-00 2 298 19410 3.8 734 3.1 598
 6-00 2 305 22630 3.5 794 3.0 686
 Life 1613 118010 3.5 4100 3.1 3704

6th Dam: GANARASKA DANA (Can VG-85)

7th Dam: GANARASKA MARK DAISY ET (VG-86 Can)

8th Dam: HAZELWOOD MARQUIS DANICE (EX-Can 5*)

9th Dam: HAZELWOOD DINAH (EX-Can)

3rd Dam: HORIZON THRONE CORAL (VG-87)

4th Dam: ARKA DAYNA STORM-TW (GP-82)

5th Dam: ARKA DANA DIEGO (G-73 Can)

Lot 40 - LUIVU WILDMAN IGGY

#295

71686600

BORN - 05/12/2015

Lot 41 Dau

SELLS FRESH

VG-85 5Y EEGG+

2-01 305 19190 3.5 674 3.0 568
 3-02 305 18960 3.7 702 3.2 603
 4-11 324 28994 4.0 1155 2.9 853

**LUI-VU REGISTERED HOLSTEIN
 MILKING HERD DISPERSAL**
 MANLEY FAMILY
 HAMILTON, NY 315/691-6101

LADYS-MANOR WILDMAN-ET

GTPI +1451G 130803069
 PTA +381M -12F +3P 99%R 12/2020
 PTA -422NM -.09%F -.03%P 20%US
 PTA -6.4PL 3.32SCS -4.0DPR 3.3%DCE
 PTA -.08T -.75UDC -.97FLC 99%R 12/2020

LUIVU VELVET IZZY

VG-87 5Y VVV+V 60601903
 2-00 305 17090 4.1 702 3.1 533
 3-01 305 21800 3.9 851 2.9 632
 4-00 305 19100 3.9 743 3.1 598
 5-04 305 24250 3.9 951 2.8 680
 6-11 305 26200 3.9 1019 2.7 715
 8-00 305 25770 3.7 950 2.9 750
 Life 2234 155440 3.9 6089 2.9 4571

MARA-THON BW MARSHALL-ET

2290977
 GTPI +1606G VG-86 VEV+ GM
 PTA +435M -18F -3P 99%R 12/2020

LADYS-MANOR WYNONA-ET

VG-87 VEV+V 123508757
 1-11 365 35670 3.8 1364 3.3 1166

HEATHER HOLME VELVET

9358202C
 GTPI +1663G EX-94 EEEV
 PTA +.16T -.48UDC -.34FLC 97%R 12/2020

LUIVU TRENT INDIA

G-78 6Y +++FF 60601829
 2-03 305 20120 3.7 747 3.0 597
 3-04 305 22730 3.8 855 3.1 696
 4-05 305 26960 4.0 1084 2.9 795
 5-07 305 22280 3.7 816 3.0 672
 7-02 305 26640 3.4 897 2.9 785
 Life 1958 141850 3.8 5320 3.0 4283

Lot 41 - LUIVU PEPPER IVY

#365

840003139120511

BORN - 07/22/2018

Lot 40 Dam

MILKING 71 LBS. - Fresh 1/5/21

GP-82 2Y ++GG+

Potential 3rd Gen VG

2-05 87 6616 3.6 237 2.7 180 Inc

**LUI-VU REGISTERED HOLSTEIN
 MILKING HERD DISPERSAL**
 MANLEY FAMILY
 HAMILTON, NY 315/691-6101

DELABERGE PEPPER-ET

GTPI +2405G CAN VG 86 11591480C
 PTA -473M +32F +11P 99%R 12/2020
 PTA +313NM +.18%F +.09%P 34%US
 PTA +2.8PL 2.96SCS -1.6DPR 1.7%DCE
 PTA +1.82T +1.93UDC +1.30FLC 96%R 12/2020

LOT 40 - LUIVU WILDMAN IGGY

VG-85 5Y EEGG+ 71686600
 2-01 305 19190 3.5 674 3.0 568
 3-02 305 18960 3.7 702 3.2 603

MOUNTFIELD SSI DCY MOGUL-ET

840 3006972816
 GTPI +2339G EX-93 EEVE GM
 PTA +1.36T +2.15UDC +1.19FLC 99%R 4/2021

DELABERGE PLANET LOUISA-ET

CAN VG 88 105841581C
 4-00 365 16920 4.3 734 3.3 558

LADYS-MANOR WILDMAN-ET

GTPI +1451G 130803069
 PTA +381M -12F +3P 99%R 12/2020

LUIVU VELVET IZZY

VG-87 5Y VVV+V 60601903
 2-00 305 17090 4.1 702 3.1 533
 5-04 305 24250 3.9 951 2.8 680
 6-11 305 26200 3.9 1019 2.7 715
 8-00 305 25770 3.7 950 2.9 750
 Life 2234 155440 3.9 6089 2.9 4571

3rd Dam: LUIVU TRENT INDIA

4-05 305 26960 4.0 1084 2.9 795

Life 1958 141850 3.8 5320 3.0 4283



2nd Dam Lot 42
 MS DURCHAN LADY ALLANA-ET
 2E-95 EEEEE DOM
 3-07 365 40850 4.4 1793 3.1 1272
 •3rd Gen All-American



3rd Dam Lot 42
 COLDSPRINGS DUR CHAN 109-ET (2E-95 EEEEE DOM)
 6-04 365 41850 4.3 1784 3.1 1292
 Life 151690 3.7 5557 3.3 5064
 • 17 VG, 5-EX Daus up to EX-95

Lot 42 • CO-VISTA UNIX 2602

#2602

840003150862227

BORN • 03/05/2018

MILKING 54 LBS. • Fresh 5/7/20

GP-83 2Y +++++

Potential 12th Gen EX, VG

2-02 330 19267 4.2 808 3.1 599 Inc

BRED 11/5/20 TO

STONE-FRONT ARTIST-ET 8403136876946

**LUI-VU REGISTERED HOLSTEIN
 MILKING HERD DISPERSAL**

MANLEY FAMILY

HAMILTON, NY

315/691-6101

CROTEAU LESPERRON UNIX-ET

GTP1 +2355G CAN EX-90 107567492C

PTA +548M +26F +12P 99%R 12/2019

PTA +222NM +.02%F -.02%P 7%US

PTA +0.8PL 2.95SCS -.01DPR 2.3%DCE

PTA +2.40T +2.40UDC +.05FLC 98%R 12/2020

LADYS-MANOR FEVER ADELLE-ET

VG-88 6Y VE+VV 70875690

2-04 3 306 21550 4.8 1040 3.2 689

3-03 3 325 30190 4.6 1387 3.4 1017

4-04 3 365 39000 4.9 1922 3.1 1195

5-06 3 285 30970 4.4 1374 3.3 1024

Life 1452 140070 4.7 6551 3.2 4492

• 11th Gen EX, VG

[Maternal Sister]

DURCHAN DIVINES DUCHESS-ET

VG-85 2Y +V++V

AMIGHETTI NUMERO UNO-ET 17990915143ITA

GPT1 +2260 GM

PTA +0.98T +1.02UDC -.39FLC 99%R 12/2020

REGAN-ALH DOMAIN DAYA-ET 66625459

VG-85 3Y V++V

CRACKHOLM FEVER-ET

103631566C

GTP1 +1972G

CAN EX 93

PTA +.58T -.09UDC +.01FLC 99%R 4/2021

MS DURCHAN LADY ALLANA-ET

2E-95 EEEEE DOM 137585490

1-10 365 30050 4.0 1195 3.3 1005

3-07 365 40850 4.4 1793 3.1 1272

5-07 365 39050 4.4 1721 3.1 1217

Life 1351 126420 4.2 5362 3.2 4067

• 10th Gen EX, VG

• 3rd Gen All-American

• All-American Milking Yearling 2007

• 1st WDE + Eastern Fall National Milking Yrlg 2007

• Int. Sr Champion [Sr 3Y] Eastern Fall National 2009

[Maternal Sisters]

• Ms Durchan Divine-ET (EX-91 EEEVE)

3-04 365 28820 4.7 1355 4.0 1139

• Ms Durchan Destiny-ET (VG-860

2-02 365 31580 4.5 1415 3.6 1150

• Ms Durchan Elite-ET (EX-91)

3rd Dam: Coldsprings Dur Chan 109-ET
 (2E-95 EEEEE DOM)

4-00 305 30180 3.3 1004 3.0 892

6-04 365 41850 4.3 1784 3.1 1292

Life 151690 3.7 5557 3.3 5064

• 17-VG, 5-EX daus up to EX-95

• All-American 4Y 2004

• Res. All-American Aged Cow 2007

• HM All-American 5Y 2005

5th Dam: C Bermaska Starbuck Chancel
 (VG-89 GM DOM)

2-07 365 28400 4.3 1230 3.5 999

• Res. All-Time All-American Sr 2Y

• 2x All-Am + All-Canada Sr Yearling / Sr 2Y 1992

• All-Canada Sr. Calf 1990

6th Dam: Donaco Enhancer Cheri
 (VG-87 CAN)

Life 106409 4.8 5148 3.6 3871

7th Dam: Donaco Apache Chanda
 (VG-88 VEEV)

4-11 322 19160 4.3 829 3.5 670

8th Dam: Donaco Elevation Candace
 (VG-86)

7-08 365 27681 3.8 1052

Life 185599 3.7 6834

9th Dam: EX-90 GMD

10th Dam: EX-90 EEEV

11th Dam: VG-85

12th Dam: 3E-91 VEEV

Life 151504 3.9 5825

Lot 43- LUIVU MOGUL JILL

#317

840003132008277

BORN - 07/05/2016
 ▪ Lot 44 Maternal Sister ▪

MILKING 83 LBS. ▪ Fresh 11/17/20
 VG-87 4Y VEV+V

2-00 294 20540 3.5 717 2.6 533
 3-00 305 25310 3.3 840 2.7 672
 4-04 136 10796 3.5 381 2.5 272 Inc

BRED 3/15/21 TO
 SIEMERS DOC HANDSOME-ET 840 3144883164

LUI-VU REGISTERED HOLSTEIN
MILKING HERD DISPERSAL
 MANLEY FAMILY
 HAMILTON, NY 315/691-6101

MOUNTFIELD SSI DCY MOGUL-ET
 GTPI +2339G EX-93 EEVE GM 840003006972816
 PTA +555M +46F +17P 99%R 4/2021
 PTA +284NM +.09%F +.00%P 58%US FE +124
 PTA +.5PL 3.12SCS -2.9DPR 1.7%DCE
 PTA +1.36T +2.15UDC +1.19FLC 99%R 4/2021

LUIVU WILDMAN JULIET-TW
 GP-83 5Y V+V++ 71686565
 2-03 300 20750 3.7 777 2.8 572
 3-03 289 20110 3.7 743 3.0 595
 4-02 283 18870 3.4 646 2.9 546
 5-02 289 22390 3.8 847 2.8 624

3rd Dam: LUIVU JORDSRED JAZZ (EX-91)
 4th Dam: LUIVU IV-ANN JORDANA (EX-93)

COYNE-FARMS DORCY-ET 139005002
 GTPI +2239G VG-87 VVV+
 PTA +863M +0F +19P 99%R 4/2021

MOUNTFIELD MARSH MAXINE-ET 62784081
 VG-88 VV+VE DOM

LADYS-MANOR WILDMAN-ET 130803069
 GTPI +1451G
 PTA +381M -12F +3P 99%R 12/2020

LUIVU BOND JEWEL - RC 60601874
 VG-87 5Y VVVVV
 2-03 305 23850 3.1 739 2.6 625
 3-05 305 25780 3.2 834 2.7 685
 4-09 305 33100 3.2 1062 2.7 882
 6-03 305 36480 3.4 1239 2.6 953
 7-05 211 18470 3.1 579 2.6 474
 Life 1819 163050 3.2 5248 2.7 4352
 ▪ 3rd Gen EX, VG

Lot 44- LUIVU GOLD CHIP JENNIE

#300

71686605

BORN - 07/20/2015
 ▪ Lot 43 Maternal Sister ▪
 ▪ Lots 45 + 46 Daus ▪

MILKING 48 LBS. ▪ Fresh 6/20/20
 VG-86 5Y VVV+V

1-10 298 21040 3.9 831 2.6 545
 2-10 305 23080 3.7 861 2.6 602
 3-11 303 26410 4.4 1175 2.6 693
 4-11 286 22415 3.9 877 2.7 597 Inc

BRED 1/6/21 TO ANGUS

LUI-VU REGISTERED HOLSTEIN
MILKING HERD DISPERSAL
 MANLEY FAMILY
 HAMILTON, NY 315/691-6101

MR CHASSITY GOLD CHIP-ET 140145553
 GTPI +1748G EX-95 EEVE
 PTA -625M -23F -38P 99%R 4/2021
 PTA -193NM +.00%F -.07%P 41%US
 PTA +.1PL 2.79SCS -1.6DPR 1.5%DCE
 PTA +1.51T +1.09UDC +1.11FLC 99%R 4/2021

LUIVU WILDMAN JULIET-TW 71686565
 GP-83 5Y V+V++
 2-03 300 20750 3.7 777 2.8 572
 3-03 289 20110 3.7 743 3.0 595
 4-02 283 18870 3.4 646 2.9 546
 5-02 289 22390 3.8 847 2.8 624

3rd Dam: LUIVU JORDSRED JAZZ (EX-91)
 4th Dam: LUIVU IV-ANN JORDANA (EX-93)

BRAEDALE GOLDWYN 10705608C
 GTPI +1838G CAN GP-84 GM
 PTA +.99T +.56UDC +.72FLC 99%R 4/2021

REGANCREST S CHASSITY-ET 62496899
 EX-92 EEEVE GMD DOM
 3-10 365 42280 4.3 1798 2.5 1070

LADYS-MANOR WILDMAN-ET 130803069
 GTPI +1451G
 PTA +381M -12F +3P 99%R 12/2020

LUIVU BOND JEWEL - RC 60601874
 VG-87 5Y VVVVV
 2-03 305 23850 3.1 739 2.6 625
 3-05 305 25780 3.2 834 2.7 685
 4-09 305 33100 3.2 1062 2.7 882
 6-03 305 36480 3.4 1239 2.6 953
 7-05 211 18470 3.1 579 2.6 474
 Life 1819 163050 3.2 5248 2.7 4352
 ▪ 3rd Gen EX, VG

Lot 45 - LUIVU HSNBRG JAKI

#338

840003132008298

BORN - 06/04/2017
 ▪ Lot 44 Dam ▪
 ▪ Lot 46 Maternal Sister ▪

MILKING 59 LBS. ▪ Fresh 8/31/20
 G-77 3Y ++GFG

1-10 305 18421 4.2 777 3.0 554
 3-02 214 14405 4.3 621 3.2 461 Inc

BRED 12/8/20 TO
 KINGS-RANSOM S DREAMBIG 840 3205611050

LUI-VU REGISTERED HOLSTEIN
MILKING HERD DISPERSAL
 MANLEY FAMILY
 HAMILTON, NY 315/691-6101

OCD JABIR HEISENBERG-ET
 GTPI +2592 EX-92 EEVE 840003014365213
 PTA +31M +46F +21P 99%R 12/2020
 PTA +402NM +.16%F +.07%P 99%US
 PTA +2.6PL 2.95SCS +2.9DPR 1.3%DCE
 PTA +1.85T +1.33UDC +1.21FLC 99%R 12/2020

LOT 44- LUIVU GOLD CHIP JENNIE 71686605
 VG-86 5Y VVV+V
 1-10 298 21040 3.9 831 2.6 545
 2-10 305 23080 3.7 861 2.6 602
 3-11 303 26410 4.4 1175 2.6 693

3rd Dam: LUIVU BOND JEWEL - RC (VG-87)
 4th Dam: LUIVU JORDSRED JAZZ (EX-91)
 5th Dam: LUIVU IV-ANN JORDANA (EX-93)

COYNE-FARMS JABIR-ET 70801850
 GTPI +2291G
 PTA -.20T -1.02UDC +.20FLC 99%R 12/2020

S-S-I MOONBOY HEART 8194-ET 840003009554717
 VG-85 +V+V DOM
 4-05 365 47800 3.2 1540 2.9 1372
 LIFE 1483 158160 3.1 4952 2.9 4619

MR CHASSITY GOLD CHIP-ET 140145553
 GTPI +1753G EX-95 EEVE
 PTA +1.52T +1.10UDC +1.14FLC 99%R 12/2020

LUIVU WILDMAN JULIET-TW 71686565
 GP-83 5Y V+V++
 2-03 300 20750 3.7 777 2.8 572
 3-03 289 20110 3.7 743 3.0 595
 4-02 283 18870 3.4 646 2.9 546
 5-02 289 22390 3.8 847 2.8 624

Lot 46- LUIVU HARVEST JODI

#360

840003139120506

BORN - 05/25/2018
 ▪ Lot 44 Dam ▪
 ▪ Lot 45 Maternal Sister ▪
MILKING 59 LBS. ▪ Fresh 8/20/20
 G-78 2Y GGGGG
 2-03 216 15113 3.8 573 2.8 420 Inc

 BRED 12/8/20 TO
 KINGS-RANSOM S DREAMBIG
 840 3205611050
LUI-VU REGISTERED HOLSTEIN
MILKING HERD DISPERSAL
 MANLEY FAMILY
 HAMILTON, NY 315/691-6101

WILRA HARVEST-ET
 GTPI +2605G 73519358
 PTA +645M +39F +25P 98%R 12/2020
 PTA +436NM +.05%F +.02%P 55%US FE +85
 PTA +4.3PL 2.90SCS +.9DPR 1.9%DCE
 PTA +2.40T +1.85UDC +1.26FLC 94%R 12/2020

VIEW-HOME MONTEREY-ET 69087180
 GTPI +2438G
 PTA +2.30T +2.00UDC +1.03FLC 99%R 12/20
 WILRA UNO 497-ET 72078962

LOT 44- LUIVU GOLD CHIP JENNIE
 VG-86 5Y VVV+V 71686605
 1-10 298 21040 3.9 831 2.6 545
 2-10 305 23080 3.7 861 2.6 602
 3-11 303 26410 4.4 1175 2.6 693

MR CHASSITY GOLD CHIP-ET 140145553
 GTPI +1753G EX-95 EEVE
 PTA +1.52T +1.10UDC +1.14FLC 99%R 12/2020

LUIVU WILDMAN JULIET-TW
 GP-83 5Y V+V++ 71686565
 2-03 300 20750 3.7 777 2.8 572
 3-03 289 20110 3.7 743 3.0 595
 4-02 283 18870 3.4 646 2.9 546
 5-02 289 22390 3.8 847 2.8 624

3rd Dam: LUIVU BOND JEWEL ▪ RC (VG-87)
 4th Dam: LUIVU JORDSRED JAZZ (EX-91)
 5th Dam: LUIVU IV-ANN JORDANA (EX-93)

Lot 47- LUIVU MCCUTCHEN FANCY

#336

840003132008296

BORN - 06/01/2017

DRY ▪ Due 6/21/21
 GP-82 3Y G+P+V
 1 -10 256 16081 3.5 557 2.6 417
 2-08 305 22478 3.5 795 2.6 580 Inc

 BRED 9/14/20 TO ANGUS

LUI-VU REGISTERED HOLSTEIN
MILKING HERD DISPERSAL
 MANLEY FAMILY
 HAMILTON, NY 315/691-6101

DE-SU BKM MCCUTCHEN 1174-ET ▪ 99%
 GTPI +2233G EX-93 EEEE GM 69990138
 PTA +268M +27F +12P 99%R 4/2021
 PTA +100NM +.06%F +.01%P 41%US
 PTA -0.9PL 2.92SCS -2.3DPR 1.8%DCE
 PTA +2.20T +1.41UDC +1.00FLC 99%R 4/2021

DE-SU 521 BOOKEM-ET ▪ 99% 66636657
 GTPI +2270G EX-90 EEVV GM
 PTA +844M +3F +31P 99%R 4/2021
 SULLY SHOTTLE MAY-TW
 2E-91 EEVEE DOM 138218285
 6-07 3 365 39960 3.9 1555 3.3 1302
 Life 1844 192480 3.6 6852 3.0 5844

LUIVU WILDMAN FANTOM
 2E-93 6Y EEVVE 60601907
 2-02 305 23680 3.5 828 3.0 708
 3-11 305 30640 3.7 1140 3.1 940
 5-03 305 28420 4.0 1140 3.1 878
 7-02 305 26750 3.9 1043 3.0 795
 Life 2105 160870 3.9 6236 3.2 5178

LADYS-MANOR WILDMAN-ET
 GTPI +1451G 13803069
 PTA +381M -12F +3P 99%R 12/2020

LUIVU ALLEN FAY-TW
 2E-90 6Y EEVEE 60601844
 2-01 305 26100 3.7 960 3.0 777
 3-06 305 28120 3.7 1036 3.1 869
 5-01 305 30080 3.8 1151 3.1 924
 6-04 305 29650 3.8 1118 3.1 920
 Life 1695 141690 3.9 5471 3.2 4531

3rd Dam: LUIVU MARCO F DEMAND FARRAH (VG-88)
 4th Dam: From Netherlands

Lot 48- LUIVU AMMO-P KALI-RED

#341

840003132008301

BORN - 07/12/2017

MILKING 56 LBS. ▪ Fresh 8/13/20
 GP-80 3Y ++GF+
 2-02 251 15354 4.0 615 3.1 747
 3-01 232 15122 4.0 601 3.2 480 Inc

 BRED 10/8/20 TO
 APRILDAY SKOONER-RED-ET 840 3141918657

LUI-VU REGISTERED HOLSTEIN
MILKING HERD DISPERSAL
 MANLEY FAMILY
 HAMILTON, NY 315/691-6101

MR LEANINGHOUSE AMMO-P-ET ▪ PC ▪ RC
 GTPI +1920G 74146951 ▪ 99%
 PTA +307M -6F -3P 99%R 4/2021
 PTA -179NM -.06%F -.04%P 50%US
 PTA -2.4PL 3.06SCS -2.9DPR 2.7%DCE
 PTA +2.38T +2.08UDC +1.15FLC 98%R 4/2021

MORNINGVIEW MCC KINGBOY-ET ▪ 99% 72044077
 GTPI +2341G EX-92 EEVE
 PTA +825M +23F +23P 99%R 4/2021
 MS ROLL-N-VEW ALTHEA-RED-ET *PC
 2E-93 6Y EEEEE 72193370
 6-01 365 42180 4.7 1986 3.0 1272

LUIVU STERLING KAYDON
 GP-82 4Y ++GG+ 71686579
 2-05 305 15070 4.1 616 3.3 496
 3-06 282 18600 4.0 747 3.2 597
 4-05 253 17970 4.0 716 3.1 560

ARDROSS STERLING-ET RC
 GTPI +1708G 9638586C
 PTA +1.03T -.92UDC -.50FLC 98%R 12/2020

LUIVU ECLIPSE KANSAS ▪ 98%
 VG-85 8Y +VGE+ 60601856
 2-00 305 18890 4.3 817 3.4 636
 3-01 298 19820 4.5 884 3.5 699
 4-00 305 21080 4.4 921 3.4 723
 5-03 305 23530 4.3 1015 3.4 806
 6-05 305 20520 4.7 966 3.7 753
 7-10 305 21250 4.5 957 3.4 713
 Life 2421 154880 4.5 7046 3.5 5435

Lot 49- LUIVU MONTEREY SOLAR

#343

840003132008303

BORN - 08/21/2017
 ▪ Lot 50 Maternal Sister ▪

MILKING 83 LBS. ▪ Fresh 1/5/21
 GP-82 3Y ++VG+

2-02 201 11930 4.8 578 3.4 405
 3-04 87 7726 4.5 346 3.1 236 Inc

BRED 2/16/21 TO ANGUS

LUI-VU REGISTERED HOLSTEIN
MILKING HERD DISPERSAL
 MANLEY FAMILY
 HAMILTON, NY 315/691-6101

VIEW-HOME MONTEREY-ET

GTPI +2438G 69087180
 PTA +122M +26F +20P 99%R 12/2020
 PTA +294NM +.08%F +.06%P 35%US
 PTA +1.9PL 3.03SCS -1.0DPR 1.4%DCE
 PTA +2.30T +2.00UDC +1.03FLC 99%R 12/2020

DE-SU BKM MCCUTCHEN 1174-ET 99% 69990138
 GTPI +2233G EX-93 EEEE GM
 PTA +2.20T +1.41UDC +1.00FLC 99%R 4/2021

PINE-TREE 2149ROBST 4846-ET
 VG-87 EEV+V DOM 69804610
 2-04 3 365 32000 4.8 1520 3.2 1036

BURHOLM SANDY

GP-83 6Y ++G++ 141635554
 2-04 305 13540 4.8 646 3.3 453
 3-05 305 16360 4.9 799 3.3 540
 4-06 290 18250 4.5 822 3.1 573
 5-04 293 18030 4.7 841 3.4 612
 6-04 305 22590 4.8 1074 3.2 727
 [Maternal Sister] Lot 50 Dam

ALL-RIEHL DETROIT PISTOL-ET 136355872
 GTPI +1499G
 PTA -2.09T -1.66UDC +.12FLC 91%R 12/2020

BURHOLM SILVER MEGATREND

139085240
 2-00 305 15080 3.5 524 2.9 438
 3-01 281 17000 3.5 591 2.9 497
 3-11 280 17830 3.8 684 2.8 503

Lot 50- BURHANS-NY DBRMAN SEMPER-TW

#320

840003132008280

BORN - 09/11/2016
 ▪ Lot 49 Maternal Sister ▪

MILKING 69 LBS. ▪ Fresh 11/20/20
 GP-83 4Y G++GV

2-00 217 10445 5.1 531 3.5 368
 3-00 350 22103 4.6 1026 3.3 732
 4-02 133 10184 5.1 522 3.4 344 Inc

LUI-VU REGISTERED HOLSTEIN
MILKING HERD DISPERSAL
 MANLEY FAMILY
 HAMILTON, NY 315/691-6101

COPPERTOP DOBERMAN-ET

GTPI +2147G VG-88 VVEE GM 61980877
 PTA -47M +29F +18P 99%R 12/2020
 PTA +166NM +.11%F +.07%P 31%US FE +88
 PTA -.6PL 2.79SCS -1.1DPR 3.1%DCE
 PTA -.11T -.37UDC +.00FLC 99%R 12/2020

PICSTON SHOTTLE-ET 598172GBR
 GTPI +1878G GM
 PTA +.32T -.44UDC -.33FLC 99%R 4/2021

WINDLEWAY GRANGER DOVE
 VG-87 VEVVV GMD DOM 60429221
 3-06 365 40930 3.6 1479 3.1 1270

BURHOLM SANDY

GP-83 6Y ++G++ 141635554
 2-04 305 13540 4.8 646 3.3 453
 3-05 305 16360 4.9 799 3.3 540
 4-06 290 18250 4.5 822 3.1 573
 5-04 293 18030 4.7 841 3.4 612
 6-04 305 22590 4.8 1074 3.2 727

ALL-RIEHL DETROIT PISTOL-ET 136355872
 GTPI +1499G
 PTA -2.09T -1.66UDC +.12FLC 91%R 12/2020

BURHOLM SILVER MEGATREND

139085240
 2-00 305 15080 3.5 524 2.9 438
 3-01 281 17000 3.5 591 2.9 497
 3-11 280 17830 3.8 684 2.8 503

Lot 51 - CURLYDELL UNIX DALLAS-ET - RC - 99%

144961436

BORN - 06/01/2019

JUST FRESH
 Potential 8th Gen EX, VG
 PTPI +2145

PATRICK CURLEY
 39 CURLEY RD
 MONTROSE, PA 18801
 570/991-1936

CROTEAU LESPERRON UNIX-ET

GTPI +2355G CAN EX-96 107567492C
 PTA +548M +26F +12P 99%R 12/2019
 PTA +222NM +.02%F -.02%P 7%US
 PTA +0.8PL 2.95SCS -0.1DPR 2.3%DCE
 PTA +2.40T +2.40UDC -.05FLC 98%R 12/2020

AMIGHETTI NUMERO UNO-ET 17990915143ITA
 GPTI +2260 GM
 PTA +0.98T +1.02UDC -.39FLC 99%R 12/2020

REGAN-ALH DOMAIN DAYA-ET
 VG-85 3Y V++VV 66625459

STONEDEN BOOK EM DANO-RED-ET

2E-92 6Y EEEEE 11508979C
 2-11 305 24100 4.3 1028 3.2 768
 3-10 305 25850 3.5 896 2.8 725
 ▪ 7th Gen EX, VG

DE-SU 521 BOOKEM-ET ▪ 99% 66636657
 GTPI +2270G EX-90 EEV GM
 PTA +844M +3F +31P 99%R 4/2021

STONEDEN BAXTER DIAMOND-RED

CAN VG-86 4Y 8360707C

▪ 6th Gen EX, VG

3rd Dam: VG-88 Can 5*

4th Dam: VG-85 2*

5th Dam: EX-90 CAN

Life 8 lact 157069 4.1 6385 3.1 4934

6th Dam: VG-86 Can

Life 9 Lact 190120 3.9 7335 3.1 5853

7th Dam: VG-86 Can

Lot 52 - CURLYDELL BYWAY SASSY

144525173

BORN - 03/01/2018

JUST FRESH
GP-80 2Y GGG++
Potential 8th Gen EX, VG

1-11 3 308 24160 3.6 877 2.8 687

PATRICK CURLEY
39 CURLEY RD
MONTROSE, PA 18801
570/991-1936

OH-RIVER-SYC BYWAY-ET
GTPI +1893G 71310557
PTA +302M -29F -5P 99%R 12/2020
PTA -221NM -.14%F -.05%P 52%US
PTA -1.0PL 2.96SCS -1.7DPR 2.8%DCE
PTA +2.42T +2.28UDC +.21FLC 99%R 12/2020

CURLYDELL ATWOOD JASMINE
VG-88 5Y VEVVV 142195200
2-08 3 306 33690 4.1 1383 2.9 986
3-08 3 170 21060 2.9 605 3.0 626
• 7th Gen EX, VG

SULLY HART MERIDIAN-ET 69951907
GM GTPI +2266G
PTA +2.15T +1.61UDC -.50FLC 99%R 4/2021

SANDY-VALLEY ATWD BARBIE-ET 69250651
EX-91 EEEVE
2-04 3 365 32120 3.5 1118 3.1 1010

MAPLE-DOWNS-I G W ATWOOD-ET 8956379C
GTPI +1909G EX-90 EE+V
PTA +2.95T +1.94UDC +2.14FLC 99%R 4/2021

MS CURLYDELL MINT JULEP
EX-90 4Y EEEVV 68697323
2-07 3 317 31780 2.9 925 2.9 915
3-07 3 321 41950 2.6 1070 2.8 1181
• 6th Gen EX, VG

3rd Dam: MS MISTY-MANOR-CD SALSA-ET (VG-86)

4th Dam: MISS DANE SALLY-ET (VG-85)

5th Dam: HUNSBERGER MANFRED SUGAR-ET (EX-90 GMD DOM)

6th Dam: HUNSBERGER ELTON TRACY-ET EX-91 GMD DOM

7th Dam: HOLMES-VIEW MARK TARA EX-91 GMD DOM

Lot 53 - BOARDWALK STRMTC GRETA-ET

#102

840003143767988

BORN - 04/23/2016

SELLS FRESH
GP-83 4Y VV+G+

2-11 3 342 37666 2.8 1037 3.0 1140
4-00 3 289 26904 4.3 1154 2.9 776

ELLIE BETH AINSLIE
1686 STONE RD
CLAYVILLE, NY 13322
315/251-0284

COMESTAR STORMATIC-ET
GTPI +1497G CAN EX GM 6947936C
PTA -335M -41F -24P 99%R 12/2020
PTA -380NM -.10%F -.05%P 11%US
PTA -2.3PL 3.28SCS -1.5DPR 3.0%DCE
PTA -.05T -.73UDC +1.49FLC 99%R 12/2020

KINNIE-RIDGE GLAMOUR-ET
EX-91 5Y EEEEE 65672846
2-03 285 20870 3.3 679 2.9 610
3-02 305 24090 3.3 785 2.9 699
4-09 266 30630 2.6 783 2.8 869
5-09 158 14510 2.7 388 3.0 429
Life 1301 110980 2.9 3244 2.9 3244
• 4th Gen EX, VG
[Maternal Sister] KINNIE-RIDGE PS GEORGIA-ET
VG-85 4Y VV++V
4-01 305 24730 2.8 685 2.8 684

MAUGHLIN STORM-ET 5457798C
GTPI +1583G CAN EX GM
PTA -.69T -.88UDC +.29FLC 99%R 12/2020

COMESTAR LAUSAN BLACK-ET 5319830C
CAN VG-87
5-04 365 37039 4.3 1587 3.4 1248

STOUDER MORTY-ET 17349617
GTPI +1494G GM
PTA +507M -22F -3P 99%R 12/2020

KINNIE-RIDGE GEORGIA-ET
EX-91 3Y EEEVE 60349333
1-08 3 305 24390 2.8 682 2.9 700
3-01 2 305 25940 3.3 858 3.0 777
4-03 3 305 29770 3.3 979 2.8 834
6-03 3 305 22070 3.1 689 2.9 631
Life 1812 132030 3.2 4220 3.0 3902

3rd Dam: HIL-DAR MANDEL G (EX-90)

4th Dam: HIL-DAR ENCORE GUMP (EX-91)

5th Dam: HIL-DAR GOLDEN IV FAWN-TW (GP-80)

6th Dam: HIL-DAR GOLDEN FARROW (G-76)

7th Dam: HIL-DAR CONRAD FAYE (GP-82)

8th Dam: THUNDER-BALL CARNATION FAITH (VG-88)

9th Dam: THUNDER-BALL KEN AMIE (VG-85)

Lot 54 - BOARDWALK LINDY MYKALA

#105

840003143767991

BORN - 07/20/2016

SELLS FRESH • Fresh 4/11/21
GP-82 4Y GV+V+

2-05 329 25582 2.7 688 3.2 827
3-06 365 33473 3.8 1285 3.0 1006

Lot 54-1/2 PENDING
BORN - 04/11/2021
SIRE: MR DG-TM KING BAILEY-ET
73508043

ELLIE BETH AINSLIE
CLAYVILLE, NY 13322
315/251-0284

TOWNSON LINDY-ET
GTPI +1256G CAN EX GM 382748C
PTA -1484M -48F -36P 99%R 12/2020
PTA -502NM +.03%F +.04%P100%US
PTA -3.0PL 3.31SCS +.6DPR 5.0%DCE
PTA -1.74T -1.42UDC -.97FLC 99%R 12/2020

SPRING-GROVE ALEX MITTENS
VG-85 6Y +V+VV 73236841
5-06 3 305 34120 3.1 1061 3.0 1013
• 5th Gen EX, VG

3rd Dam: SPRING-GROVE WADE MINI-ME (VG-86)
7-08 352 22480 3.9 887 3.0 685
Life 1935 125980 3.6 4588 3.0 3773

4th Dam: SPRING-GROVE TESK MAGGIE (VG-86)

SPRING-GROVE SPRUCE MARGARET (VG-87)

S-W-D VALIANT 1650414
GTPI +855G EX-95
PTA -2.93T -4.16UDC -2.69FLC 99%R 12/2020

TOWNSON ELEVATION LINDY 8721357
4E-93 EEEE GMD DOM
12-05 365 30660 3.7 1146 2.8 870
Life 3595 240130 3.6 8720 3.0 2135

GOLDEN-OAKS ST ALEXANDER-ET 61133837
GTPI +1840G EX-94 EEEE
PTA +.13T -.43UDC +.76FLC 99%R 12/2020

SPRING-GROVE RACER MISTY
VG-85 5Y VVV+V 66575585
2-09 365 18640 3.1 576 2.9 548
3-11 307 15760 3.2 505 2.9 456

Lot 55- MCWILLIAMS CHEERS TEQUILA - 93% #5692

840003219480503

BORN - 09/14/2020

FALL CALF 2021

PTPI +1890

AUBREE A KENYON
273 SIMCOE RD
COLUMBIA CROSS ROADS, PA 16914
570/596-2638

MILKSOURCE CHEERS-ET
GTPI +2171G EX-92 EEEE 840003132912604
PTA +53M -2F +5P 79%R 4/2021
PTA +87NM -.01%F +.01%P100%US
PTA +1.3PL 2.96SCS -1.1DPR 3.0%DCE
PTA +2.08T +2.37UDC +1.38FLC 79%R 4/2021

MR SUNROSE SATURN 142925043
GTPI +2071G EX-91 EEVE
PTA +704M +0F +9P 95%R 4/2021

BRACKLEYFARM CHELIOS CHEERIO 10848075C
2E-96 EEEEE
5-10 365 40070 4.8 1921 3.2 1275
ALL-AMERICAN 4Y COW 2015

MCWILLIAMS DAMION TOXIC - 87%
GP-83 2Y +++++ 840003202765546

ERBACRES DAMION 130263722
GTPI +1354G EX-96 EEEE
PTA +1.34T +.32UDC +1.69FLC 99%R 4/2021

MCWILLIAMS AIR TAKEOFF - 75%
VG-86 3Y +VG+E 840003009902848
1-11 267 19900 3.3 658 2.7 543
2-10 263 17520 3.3 583 2.9 511
3-09 280 21380 3.4 731 2.8 596
4-08 296 22310 3.2 714 2.8 623

3rd Dam: MCWILLIAMS JAYZ TANGO (VG-85)

Lot 56- GEORGETOWN DOORMAN MOSAIC #5985

144788868

BORN - 03/16/2019

DUE - 6/1/21

PTPI +1886

Potential 4th Gen EX, VG

TO SEXED
STANTONS CHIEF-ET 840 3129015989

WENDALL K + ROCHELLE JOY MARTIN
7748 BEACH RD
AUBURN, NY 13021
315/277-0580

VAL-BISSON DOORMAN-ET - 99%
GTPI +2167G CAN EX-90 107281711C
PTA -446M +14F +8P 99%R 4/2021
PTA +57NM +.12%F +.09%P 18%US
PTA +.2PL 2.67SCS -2.2DPR 2.6%DCE
PTA +2.45T +1.59UDC +.73FLC 99%R 4/2021

DE-SU 521 BOOKEM-ET - 99% 66636657
GTPI +2270G EX-90 EEVV GM
PTA +844M +3F +31P 99%R 4/2021

VAL-BISSON SHOTTLE IMELDA-ET 106173432C
EX-94 EEEEE
4-03 365 40505 3.8 1550 3.4 1378

GEORGETOWN LOTUS MAJESTIC
VG-85 4Y VV+GV 143670786
2-00 365 22210 4.1 919 3.4 750
3-02 315 23710 4.5 1061 3.3 786
4-02 110 10630 3.2 340 2.8 296

BLONDIN LOTUS-ET RC 107308984C
GTPI +1251G
PTA +1.60T +.68UDC -.11FLC 96%R 12/2020

GEORGETOWN FEVER MISTLETOE
VG-88 5Y EEVVV 142328136
1-11 291 19050 4.5 851 3.3 620
2-11 365 30910 3.8 1178 3.2 991
4-08 365 29180 4.8 1409 3.3 957

3rd Dam: CENTER-VU STORMATIC MIRANDA
EX-91

Lot 57 - SILVER-SPOON PENDING

PENDING

BORN - 03/07/2021

SPRING CALF 2021
Potential 6th Gen EX, VG

SILVER SPOON DAIRY LLC / C. GALLEY
 4241 STATE HIGHWAY 51
 GARRATTSVILLE, NY 13342
 607/965-8734

AVANT-GARDE-I KD SUMMERFEST-ET - 99%
 GTPI +2425 13114881C
 PTA +683M +26F +27P 80%R 4/2021
 PTA +226NM +.00% +.02%
 PTA +0.6PL 2.97SCS -1.9DPR 2.7DCE
 PTA +2.97T +2.33UDC +1.94FLC 79%R 4/2021

WOODCREST KING DOC - 99% 840 3132417775
 GTPI +2760G EX-90 EEVE GM
 PTA +1667M +69F +55P 99%R 12/2020

WALNUTLAWN MCCUTCHEN SUMMER
 EX-95 11120480
 1-10 365 27002 4.6 1237 3.1 837

SILVER-SPOON AS MERMAID
 VG-85 3Y V+G+V 840003141919905
 2-01 317 21991 4.0 879 3.2 698
 3-01 279 21780 4.0 881 3.0 664
 - 5th Gen EX, VG

MS ATLEES SHT AFTERSHOCK-ET 65249839
 GTPI +1671G EX-92 EEVE
 PTA +1.43T +1.07UDC +.52FLC 99%R 12/2020

SILVER-SPOON EXP MARITZA-ET
 VG-86 4Y VV++V 71577635
 1-11 288 19286 4.2 806 3.1 602
 2-10 291 23192 4.1 958 3.0 687
 3-10 264 24063 4.2 1011 2.9 709
 - 4th Gen EX, VG

3rd Dam: SILVER-SPOON ROY MAGGY (EX-91 EEVEE)
 4-03 305 28170 4.0 1115 2.9 826

SILVER-SPOON PROGRESS MARGE (VG-86)

SILVER-SPOON DARK MAPLE (VG-85)

Lot 58 - SILVER-SPOON ADCTN PRECIOUS - RC - PO

#1809

840003149693903

BORN - 02/26/2018
 - Lot 59 Same Family -

SELLS FRESH
 GP-80 2Y G+GG+

2-01 303 18640 4.6 854 3.5 661

SILVER SPOON DAIRY LLC / C. GALLEY
 4241 STATE HIGHWAY 51
 GARRATTSVILLE, NY 13342
 607/965-8734

MR ANSLY ADDICTION-P-RED-ET - PC
 GTPI +2040G EX-90 VEVE 72128091
 PTA -1927M -11F -19P 99%R 12/2020
 PTA +45NM +.24%F +.16%P 43%US
 PTA +2.6PL 2.64SCS +1.6DPR 3.0%DCE
 PTA +.75T +1.09UDC -.01FLC 98%R 12/2020

TIGER-LILY LADD P-RED-ET - PC 69405976
 EX-91 EEVE GTPI +2067G
 PTA +1.29T +.83UDC +.41FLC 99%R 12/2020

MS APPLES AINSLEY-ET RC
 EX-90 VEVEE 69822262
 2-04 277 19050 4.5 855 3.2 605

SILVER-SPOON AUSTIN PAULINE - RC
 VG-86 3Y +VVVV 73536678
 2-01 290 26800 3.3 885 3.2 853
 3-01 282 26870 3.4 925 3.1 843
 4-00 230 22430 4.2 934 3.1 685

SILVER-SPOON EXPLODE AUSTIN
 PTPI +1731 71577649
 PTA +.92T -.01UDC +.20FLC 40%R 12/2020

SILVER-SPOON S PEONY-RED
 GP-83 3Y VVVG+ 70476626
 2-02 248 18290 3.7 679 3.3 602
 4-00 301 21170 3.7 782 3.1 646
 5-00 305 28120 3.2 910 3.0 854
 Life 1335 109580 3.5 3881 3.1 3408

3rd Dam: SILVER-SPOON RUBENS POLLI RC (GP-82)

4th Dam: SILVER-SPOON M-R POLLY-RED (VG-88)

Lot 59 - SILVER-SPOON CAL PRACTICAL - RC

#1910

840003203804472

BORN - 03/12/2019
 - Lot 58 Same Family -

DUE - 6/1/21
 PTPI +1956

TO 840 32038042519
 SILVER-SPOON TATTOO EZRA (VG-87)
 HAS 10 EX DAMS

6th Dam: 3E-96 ELEGANCE/3x All-American

SILVER SPOON DAIRY LLC / C. GALLEY
 GARRATTSVILLE, NY 13342
 607/965-8734

EK-STJ CALIFORNIA-RED-ET
 GTPI +2113G 840003013232758
 PTA +719M +16F +16P 99%R 12/2020
 PTA +72NM -.04%F -.02%P 70%US
 PTA -1.4PL 3.24SCS -3.5DPR 3.9%DCE
 PTA +1.44T +2.22UDC +.56FLC 98%R 12/2020

DYMENTHOLM S SYMPATICO-ET - RC 11004723C
 GTPI +2342G CAN EX-90
 PTA +1102M +39F +22P 99%R 4/2021

MISS CALIFORNIA-RED
 2E-93 EEEEE 69561880

SILVER-SPOON LDOWN PENGUIN - RC
 GP-83 2Y G+++V 840003141919908
 1-11 309 25170 4.1 1022 3.0 756
 2-11 206 16890 4.4 736 3.0 505
 [Maternal Sister] Lot 58

LOOKOUT EB LANSDOWN-RED-ET
 GTPI +1671G 12177814C
 PTA +1.26T +1.23UDC +.96FLC 85%R 12/2020

SILVER-SPOON AUSTIN PAULINE - RC
 VG-86 3Y +VVVV 73536678
 2-01 290 26800 3.3 885 3.2 853
 3-01 282 26870 3.4 925 3.1 843
 4-00 230 22430 4.2 934 3.1 685

3rd Dam: SILVER-SPOON S PEONY-RED (GP-83)
 5-00 305 28120 3.2 910 3.0 854
 Life 1335 109580 3.5 3881 3.1 3408

SILVER-SPOON RUBENS POLLI RC (GP-82)

4th Dam: SILVER-SPOON M-R POLLY-RED (VG-88)

Lot 60 - SILVER-SPOON BAILEY FLORA

#1906

840003203804468

BORN - 02/19/2019

SELLS FRESH

PTPI +1974

SILVER SPOON DAIRY LLC / C. GALLEY
4241 STATE HIGHWAY 51
GARRATTSVILLE, NY 13342
607/965-8734

3rd - 11th Dams:

SILVER-SPOON APOLLO FAITH (VG-86)
SILVER-SPOON BMW FANTASIA (VG-87)
MISS LOLLIPOP FANCY (EX-91)
MISS LOLLIPOP TWO-ET N/C
NORZ-HILL LINDY LOLLYPOP-ET (GP-81)

MR DG-TM KING BAILEY-ET - RC - 99%

GTPI +2361G 73508043
PTA +1140M +53F +24P 98%R 12/2020
PTA +298NM +.03%F -.04%P 61%US FE +94
PTA +.7PL 2.83SCS -2.4DPR 2.7%DCE
PTA +1.72T +.95UDC +.43FLC 97%R 12/2020

SILVER-SPOON AS FANCHESKA

GP-83 3Y VVV++ 840003141919907
1-11 324 23345 4.2 973
2-11 179 14703 4.2 624 2.8 410 Inc

PEASEDALE STAR LOLLY (VG-88 DOM)

PEASEDALE STAR LOLLYPOP-ET (VG-85 DOM)

ROSYLBA NED BOY JETSON LACEY (VG-86 GMD DOM)

11th Dam: ROSYLBA JETSON LUCKY (EX-91 GMD DOM)

MORNINGVIEW MCC KINGBOY-ET - 99% 72044077
GTPI +2341G EX-92 EEVE
PTA +825M +23F +23P 99%R 4/2021

CALBRETT SUPERSIRE BARB-ET - RC 11658906
VG-86 VVV+V
2-04 365 30490 4.2 1281 3.2 977

MS ATLEES SHT AFTERSHOCK-ET 65249839
GTPI +1671G EX-92 EEVE
PTA +1.43T +1.07UDC +.52FLC 99%R 12/2020

SILVER-SPOON SANCHEZ FIESTA

2E-90 6Y EEEEE 70476601
2-03 315 28418 3.6 1026 3.0 863
3-04 332 30672 3.7 1129 3.0 907
4-05 358 34022 3.6 1233 2.9 972
5-08 328 26096 3.8 994 3.0 772
• 4th Gen EX, VG

Lot 61 - SILVER-SPOON DYNO LIBERTY - RC

#1906

840003203804518

BORN - 12/17/2018

DUE - 6/10/21

PTPI +1931

TO 840 32038042519
SILVER-SPOON TATTOO EZRA (VG-87)
HAS 10 EX DAMS
6th Dam: 3E-96 ELEGANCE/3x All-American

SILVER SPOON DAIRY LLC / C. GALLEY
4241 STATE HIGHWAY 51
GARRATTSVILLE, NY 13342
607/965-8734

3rd - 5th Dams

SILVER-SPOON JOSIAH LEANN (VG-85)
SILVER-SPOON BEAVER LEANN (G-77)
SILVER-SPOON MM LIGHTNING (VG-86)

SILVER-SPOON DYNO-RED-ET

PTPI +2138 840003128780850
PTA -743M +12F -9P 46%R 12/2020
PTA +2.3PL 2.75SCS +.3DPR 3.2%DCE
PTA +1.04T +1.11UDC +.36FLC 46%R 12/2020

SILVER-SPOON DEANN LIBERTY

840003135874657
Sold to Untested Herd

MR ANSLY ADDICTION-P-RED-ET - PC 72128091
GTPI +2040G EX-90 VEVE
PTA +.75T +1.09UDC -.01FLC 98%R 12/2020

LIN-RO SYMT DINA-ET - RC 72918576
2E-90 VEVVE
4-04 305 30140 4.5 1369 2.9 884
Life 1722 153780 4.4 6747 3.0 4634

ENGLAND-SCHILL DEANN 58A-ET 60000299
GTPI +1854G GM
PTA +.11T -.41UDC +.86FLC 99%R 12/2020

SILVER-SPOON PROSPECT LAINE

G-79 3Y G+GGG 72548686
1-11 305 24140 3.9 940 3.4 828
3-03 308 28330 4.0 1147 3.4 961

Lot 62 - SILVER-SPOON RILEY LU-RED

#1804

840003149693898

BORN - 01/14/2018

MILKING - Fresh 3/14/21

GP-80 2Y G++G+

2-01 322 21770 4.6 999 3.1 667

SILVER SPOON DAIRY LLC / C. GALLEY
GARRATTSVILLE, NY 13342
607/965-8734

BACON-HILL RILEY-RED-ET

GTPI +2282G 840003129340683
PTA +144M +45F +6P 95%R 12/2020
PTA +295NM +.14%F +.01%P100%US FE +85
PTA +2.0PL 2.99SCS -2.2DPR 3.4%DCE
PTA +1.25T +1.46UDC +1.18FLC 89%R 12/2020

SILVER-SPOON VEZD LUCKI-RED

VG-86 5Y VVVV+ 72548690
2-01 340 23670 4.0 944 3.2 758
3-02 305 35690 3.4 1204 2.9 1051
4-05 300 33550 3.7 1229 3.0 991

KENMORE ALL DAY-ET - RC 56629617
GTPI +2348G
PTA +477M +41F +11P 97%R 12/2020

MS MINSU SUPERSIRE RAVEN-ET - RC 72288977
VG-88 VVV+V
3-05 363 38390 3.8 1454 2.9 1108

ORBE-VIEW S STRM HVEZDA-ET RC 52760801
GTPI +1569G
PTA +1.07T -.42UDC +.71FLC 98%R 12/2020

SILVER-SPOON LICORICE-RED

2E-90 EE+VE 61834572
2-00 305 20850 4.0 834 3.2 657
3-03 365 27460 4.3 1183 3.3 902
4-05 320 27080 4.0 1089 3.3 899
5-05 353 31840 4.3 1378 3.4 1098
6-06 312 29000 4.3 1246 3.3 947
7-06 281 24330 4.3 1051 3.2 789
8-05 303 24070 4.1 986 3.2 768
Life 2403 194870 4.2 8204 3.3 6401

Lot 63 ▪ MONUMENT VIEW SHOWDOWN MOTOWN

#67 JE 067143967

BORN ▪ 12/04/2017
 ▪ From 4E-94 Mattie Family ▪
 ▪ Lot 64 Same Family ▪

DUE SALE TIME ▪ If heifer, calf will sell
 BRED TO
 RIVER VALLEY JOYRIDE 840 3126479085

2-03 169 2 5470 4.3 236 3.7 201

GLENN + JOHN VIOLETTE
 3126 CO ROUTE 113
 GREENWICH, NY 12834

RIVER VALLEY SPICE SHOWDOWN
 GPTA 12/2020 JE840003012423904
 505DAUS 231HRDS 19%RIP
 98%R -1000M 0.15% -18F 5%ILE
 98%R 0.11% -14P -116CM\$ -138NM\$ -190FM\$ -98GM\$
 -2.2PL 0.8LIV 0.5DPR 0.0CCR 0.8HCR 3.15SCS
 374DAUS GPTAT 96%R 0.3 GJUI -2.0 GJPI 93%R -43

MONUMENT VIEW JAVELIN MACY
 GP-83% 2Y 117608618
 2-01 305 3 15080 5.3 794 3.5 531
 3-05 298 3 17320 5.3 922 3.7 639
 4-05 305 3 15010 5.7 854 3.9 587
 {Maternal Sisters}
 ▪ Lot 64 Dam
 ▪ SEACORD MOMUMENT VIEW MARGARET
 4-06 305 3 28610 4.3 1218 3.4 965

HAWARDEN IMPULS PREMIER 067107510
 99%R -1046M 0.24% -2F 21%ILE
 99%R 0.14% -11P 123CM\$ 92NM\$ 12/2020

SOUTH MOUNTAIN VOLTAGE SPICE-ET 116023133
 EX-95%
 7-00 305 2 16320 6.4 1051 3.7 604

L&H LENNOX JAVELIN 116173061
 97%R -911M -0.02% -48F 1%ILE
 97%R -0.01% -35P -308CM\$ -297NM\$ 12/2020

PIEDMONT FUROR MARILYN
 VG-88% 3Y JECAN000100780697
 2-00 292 2 9280 5.1 470 3.8 350
 3-02 232 2 7990 5.1 410 3.8 305
 4-09 215 2 10780 4.7 504 3.9 416
 12-06 305 3 12810 4.1 528 3.6 457

3rd Dam: NORVAL ACRES WHISTLER MADONA
 91%
 3-04 305 2 22985 5.4 1244 4.3 988
 ▪ Jersey Canada Double Hall of Fame Winner
 2002
 [Maternal Sister]
 NORVAL ACRES MBSB MAXINE -ET (VG 86)

4th Dam: NORVAL ACRES HER MATTIE (4E-94 CAN)
 4-00 305 2 16694 4.6 763 3.7 615
 5th Dam: NORVAL ACRES VALID MISS (EX)
 6th Dam: NORVAL ACRES MISS BABE (EX)
 7th Dam: PINE HAVEN MISS PIXIE (EX-94)
 8th Dam: NORWALL CASTOR'S ANDA
 (EX-90 Superior)

Lot 64 ▪ MONUMENT VIEW FIZZ MARBLE

#64 JE 067143964

BORN ▪ 09/01/2017
 ▪ From 4E-94 Mattie Family ▪
 ▪ Lot 64 Same Family ▪

MILKING FRESH ▪ Fresh 3/30/21
 2-06 173 2 6990 5.4 375 3.8 264

GLENN + JOHN VIOLETTE
 3126 CO ROUTE 113
 GREENWICH, NY 12834

J-KAY TEQUILA FIZZ
 GPTA 12/2020 067060052
 582DAUS 261HRDS 26%RIP
 97%R -2142M 0.16% -74F 0%ILE
 98%R 0.05% -69P -654CM\$ -641NM\$ -619FM\$
 -2.7PL -2.7LIV -2.3DPR -2.0CCR -0.4HCR 3.20SCS
 377DAUS GPTAT 96%R 0.6 GJUI 9.8 GJPI 92%R -199

MONUMENT VIEW VERB MABLE
 118368821
 2-08 253 3 6270 5.5 342 3.9 243
 3-07 245 3 7130 4.4 312 4.0 287
 {Maternal Sisters}
 ▪ GP-83 % Lot 63 Dam
 ▪ SEACORD MOMUMENT VIEW MARGARET
 4-06 305 3 28610 4.3 1218 3.4 965

TOWER VUE PRIME TEQUILA-ET 114816452
 99%R -2029M 0.22% -56F 0%ILE
 99%R 0.09% -57P -585CM\$ -583NM\$ 12/2020

HARMONY CORNERS FOZZY-ET 067052052
 EX-95
 6-06 305 2 17020 5.9 998 3.7 627

ARETHUSA ACTION VERB-ET 116773908
 96%R -1766M 0.24% -39F 2%ILE
 96%R 0.11% -43P -252CM\$ -264NM\$ 12/2020

PIEDMONT FUROR MARILYN
 VG-88% 3Y JECAN000100780697
 2-00 292 2 9280 5.1 470 3.8 350
 3-02 232 2 7990 5.1 410 3.8 305
 4-09 215 2 10780 4.7 504 3.9 416
 12-06 305 3 12810 4.1 528 3.6 457
 ▪ 2x NYSF Winner [Summer Yrlg + Jr 2Y]

3rd Dam: NORVAL ACRES WHISTLER MADONA
 (91%)
 3-04 305 2 22985 5.4 1244 4.3 988
 ▪ Jersey Canada Double Hall of Fame Winner
 2002
 See Lot 62 4th - 8th Dams

3rd Dam Lot 65
COOPER SPOT KAYLA
EX-93



- 3rd Dam: Cooper Spot Kayla (EX-93)
 7-07 2 305 17850 5.9 1055 4.3 764
 Life 13 lact 154560 9809 6417
- Res. Grand Champion NYS Fair '95
 - 1st Jr 3Y All-American '93
- Grand Champion [Jr 3Y] Eastern Reg'l '93
 - Res. Grand Champion NYS Fair '93

Lot 65 ▪ KENTUCKIANA KARMA

#M1E

JE 119763263

BORN ▪ 03/02/2016
 ▪ From EX-94 Kay Family ▪

DUE ▪ 8/2/21 TO
 RATLIFF SAMBO DUALY 116092289

In Untested Herd
 Potential 6th Gen EX, VG

MEAGHAN COOPER
 16 SKIVIRA LN
 NEW BRAintree, MA 01531

HAWARDEN IMPULS PREMIER
 GPTA 12/2020 067107510
 7429DAUS 1210HRDS 5%RIP
 99%R -1046M 0.24% -2F 21%ILE
 99%R 0.14% -11P 123CM\$ 92NM\$ 22FM\$ 132GM\$
 2.5PL 3.3LIV 3.2DPR 1.5CCR -0.6HCR 3.06SCS
 4183DAUS GPTAT 99%R 0.4 GJUI -0.2 GJPI 99%R 20

COOPER FARM X KONFLICTED
 EX-91% 5Y 116612157
 In Untested Herd
 ▪ 5th Gen EX, VG
 [Maternal Sister] Cooper Farm Request Keesha (EX-90)

ISDK Q IMPULS JEDNK 301592
 99%R -490M 0.17% 11F 12%ILE
 99%R 0.12% 6P 67CM\$ 35NM\$ 12/2020

HAWARDEN JACE PIX 114714077
 EX-95%
 4-10 305 2 21410 4.8 1026 3.8 823

BRIDON EXCITATION JECAN 8572453
 99%R -1684M 0.10% -61F 0%ILE
 99%R 0.03% -56P -412CM\$ -399NM\$ 12/2020

COOPER FARM WHISTLING KEELY
 VG-86% 9Y 112293905
 3-00 269 10120 5.0 501 3.9 394
 3-10 275 14510 4.6 661 3.7 530
 5-10 305 12280 4.8 594 3.7 450
 [Maternal Sister]
 Cooper Farm Mr Breeze Kiss (VG-85)
 3-10 2 305 14470 5.2 746 3.8 552
 5-01 2 303 15730 5.0 790 3.9 614

- 3rd Dam: Cooper Spot Kayla (EX-93)
 7-07 2 305 17850 5.9 1055 4.3 764
 Life 13 lact 154560 9809 6417
- Res. Grand Champion NYS Fair 1993, 1995
- Grand Champion [Jr 3Y] Eastern Reg'l 1993
 [Full Sister]
 Cooper Farm Spot Kay (EX-94)
 8-05 2 305 15700 5.0 788 4.0 627

4th Dam: Wawonaissa Volunteer Kaitlin (VG-88)
 5-07 2 305 11360 5.2 589 4.2 479
 6-09 2 301 11810 5.2 619 4.3 513
 7-08 2 305 12240 4.8 587 4.4 537

5th Dam: Wawonaissa Zorro Kate (EX-90)
 9-08 2 305 14340 5.0 718 4.3 619

Lot 66 ▪ GETAWAY CELIDA

#K3

JE 119199378

BORN ▪ 03/25/2014

MILKING ▪ Fresh 3/7/21
 In Untested Herd

EVAN + EDEN COOPER
 ELIZABETH CZADZECK
 16 SKIVIRA LN
 NEW BRAintree, MA 01531

RAPID BAY GETAWAY-ET
 GPTA 12/2020 JE CAN 105499916
 338DAUS 154HRDS 5%RIP
 94%R -2356M 0.27% -62F 0%ILE
 94%R 0.10% -68P -441CM\$ -445NM\$ -456FM\$
 -0.2PL 1.3LIV 0.3DPR -1.6CCR 0.3HCR 2.98SCS
 201DAUS GPTAT 91%R 0.5 JUI 8.3 JPI 87%R -143

MEADOW WINDS A CHARLOTTE
 117589308
 In Untested Herd

RAPID BAY REAGAN-ET JECAN 104411830
 95%R -1899M 0.21% -51F 0%ILE
 94%R 0.08% -55P -522CM\$ -522NM\$ 12/2020

VANDEMBERG AMEDEO GORGEOUS JECAN 8252544

COOPER FARM JANES ADDICTION 115731277
 PA -2172M -74F -64P
 -526CM\$ -528NM\$ -1.4PL

MEADOW WINDS CHARLOTTE
 115794807
 In Untested Herd



2nd Dam Lot 67
COOPER FARM POLISH LOVESTRUCK
 EX-92%

Lot 67 • COOPER FARM PLATINUM LAVAZZA

#P13

JE 173612248

BORN • 06/23/2018

DUE • 8/2/21 TO
 GUIMO JOEL-ET 106797223CAN

EDWARD + TARYN COOPER
 16 SKIVIRA LN
 NEW BRAINTREE, MA 01531

KENTUCKIANA IATOLA PLATINUM
 119736162

PA -1030M -32F -30P
 -265CM\$ -267NM\$ -273FM\$
 -0.5PL 1.9DPR 1.8CCR 0.0HCR 3.03SCS
 PA TYPE 0.2 JPI 35%R -77

KENTUCKIANA JADES LIBERTY
 118585174

In Untested Herd

GOLD DUST PARAMOUNT IATOLA-ET 112118277
 99%R -840M 0.11% -18F 5%ILE
 99%R 0.05% -21P -125CM\$ -132NM\$ 12/2020

RATLIFF IMPRESSION PAISLEY-ET 118437239

GIPRAT BELLES JADE-ET JECAN 10008436
 99%R -1750M 0.23% -40F 5%ILE
 99%R 0.08% -49P -131CM\$ -136NM\$ 12/2020

COOPER FARM POLISH LOVESTRUCK
 EX-92% 7Y 114358206

2-00	270	7613	5.4	409	4.1	309
2-11	305	13614	5.4	733	3.8	520
6-05	305	16050	5.3	844	4.0	634
7-06	305	15260	5.1	785	4.0	610
8-08	305	15690	5.3	839	3.9	607

3rd Dam: Cooper Farm Dukes Lusty (VG-80)
 1-10 2 305 8490 4.7 396 3.7 316

4th Dam: Cooper Farm Remake Lust (EX-91)
 2-05 2 259 12100 5.1 622 3.6 437
 3-03 2 305 12170 5.0 609 3.8 465
 4-07 2 305 14950 5.0 746 3.7 552
 5-07 2 305 20340 4.5 907 3.5 720
 7-03 2 305 18380 5.1 942 3.6 627
 8-03 2 305 17470 4.7 813 3.6 627

5th Dam: Fersens Index Lolita (EX-92)
 9-05 2 305 16810 5.5 917 4.2 702

6th Dam: Sugar Ridge Top Lolly (EX-92)
 4-01 2 291 15500 4.9 765 4.3 584

Lot 68 • COOPER FARM PLATINUM JEFFI

#P15

JE 173612275

BORN • 09/06/2018

DUE • 5/14/21 TO
 RAPID BAY INDIANA GENTRY-ET
 105762718CAN

MEAGHAN COOPER
 16 SKIVIRA LN
 NEW BRAINTREE, MA 01531

KENTUCKIANA IATOLA PLATINUM
 119736162

PA -1030M -32F -30P
 -265CM\$ -267NM\$ -273FM\$
 -0.5PL 1.9DPR 1.8CCR 0.0HCR 3.03SCS
 PA TYPE 0.2 JPI 35%R -77

COOPER FARM VENUE JILLIAN
 172977847

In Untested Herd

GOLD DUST PARAMOUNT IATOLA-ET 112118277
 99%R -840M 0.11% -18F 5%ILE
 99%R 0.05% -21P -125CM\$ -132NM\$ 12/2020

RATLIFF IMPRESSION PAISLEY-ET 118437239

PLEASANT NOOK WR HG VENUE JECAN 11950642
 89%R -2349M 0.42% -35F 1%ILE
 89%R 0.17% -54P -251CM\$ -274NM\$ 12/2020

COOPER FARM REWARD JACQUELYN
 118212670

In Untested Herd

Lot 69 - COOPER FARM VELOCITY JESSI

#R3

JE 173912151

BORN - 08/04/2019

DUE - 8/12/21 TO
 GUIMO JOEL-ET
 106797223CAN

EVAN COOPER
 16 SKIVIRA LN
 NEW BRAINTREE, MA 01531

ARETHUSA JADE VELOCITY-ET
 GPTA 12/2020 117243204
 466DAUS 230HRDS 10%RIP
 96%R -2187M 0.16% -76F 0%ILE
 96%R -0.01% -82P -583CM\$ -552NM\$ -490FM\$
 -1.7PL 1.0LIV 2.3DPR 2.7CCR 0.8HCR 3.16SCS
 306DAUS GPTAT 93%R 0.6 GJUI 6.3 GJPI 91%R -171

COOPER FARM TREASURER MISS JENNY
 172977838

In Untested Herd

GIPRAT BELLES JADE-ET JECAN 10008436
 99%R -1750M 0.23% -40F 5%ILE
 99%R 0.08% -49P -131CM\$ -136NM\$ 12/2020

ARETHUSA RESPONSE VIVID-ET 116023067
 EX-96%
 6-00 305 2 22670 6.5 1482 3.5 790

KCJF TREASURES THRILLER 117821631
 89%R -2187M 0.23% -62F 0%ILE
 90%R 0.11% -60P -362CM\$ -370NM\$ 12/2020

COOPER FARM LASER JAKA
 VG-88 4Y 116781501
 3-01 305 11810 5.2 613 3.9 457

Lot 70 - KENTUCKIANA VICAR JASMINE

#K8

JE 119386844

BORN - 09/06/2014
 ▪ Lot 71 Dau ▪
 ▪ Lot 72 Gr' Dau ▪

DUE - 5/13/21 TO
 RAPID BAY INDIANA GENTRY-ET
 105762718CAN

In Untested Herd

MEAGHAN COOPER
 16 SKIVIRA LN
 NEW BRAINTREE, MA 01531

ARETHUSA FIRE VICAR
 118031723
 PA -1666M -55F -48P
 -373CM\$ -373NM\$ -376FM\$
 -1.2PL 0.8DPR 1.4CCR 1.2HCR 3.17SCS
 PA TYPE 0.3 JPI 46%R -113

COOPER FARM REWARD JAMOCHA
 118213073

In Untested Herd

AVONLEA CF GT BALLS OF FIRE-ET JECAN 10989464
 99%R -1128M 0.06% -42F 1%ILE
 99%R 0.07% -27P -275CM\$ -283NM\$ 12/2020

ARETHUSA RESPONSE VIVID-ET 116023067
 EX-96%
 6-00 305 2 22670 6.5 1482 3.5 790

RAPID BAY REWARD-ET JECAN 104411800
 85%R -2440M 0.03% -112F 0%ILE
 83%R 0.02% -86P -835CM\$ -813NM\$ 12/2020

COOPER FARM LASER JAKA
 VG-88 4Y 116781501
 3-01 305 11810 5.2 613 3.9 457

Lot 71 - COOPER FARM N JUMBO

#S1

JE 174027801

BORN - 04/06/2020
 ▪ Lot 70 Dam ▪

SPRING YEARLING 2021

MEAGHAN COOPER
 16 SKIVIRA LN
 NEW BRAINTREE, MA 01531

AHLEM NIKON-P
 GPTA 12/01/2020 071199770
 1468DAUS 324HRDS 5%RIP
 99%R -197M 0.18% 29F 34%ILE
 99%R 0.08% 10P 174CM\$ 152NM\$ 103FM\$ 100GM\$
 0.6PL 0.0LIV -1.3DPR -1.8CCR -3.3HCR 3.21SCS
 698DAUS GPTAT 99%R 0.7 GJUI 4.8 GJPI 97%R 25

LOT 70 - KENTUCKIANA VICAR JASMINE
 119386844

In Untested Herd

SCHULTZ LEGAL CRITIC-P 117217618
 99%R -37M 0.05% 9F 35%ILE
 99%R 0.03% 5P 169CM\$ 157NM\$ 12/2020

AHLEM ALLSTAR NITA 36001 070047475
 VG-87%
 2-08 305 3 19330 5.9 1149 4.0 774

ARETHUSA FIRE VICAR 118031723
 PA -1666M -55F -48P PA TYPE 0.3
 -373CM\$ -373NM\$ -376FM\$

COOPER FARM REWARD JAMOCHA
 118213073

In Untested Herd

3rd Dam: COOPER FARM LASER JAKA
 VG-88
 3-01 305 11810 5.2 613 3.9 457

Lot 72 - COOPER FARM SCOUT JADE

#R4

JE 173912218

BORN - 09/06/2019
 ▪ Lot 71 Gr' Dam ▪
SPRING YEARLING 2021
 MEAGHAN COOPER
 16 SKIVIRA LN
 NEW BRAINTREE, MA 01531

ELLIOTTS HG SCOUT
 GPTA 12/01/2020 118031714
 42DAUS 26HRDS 2%RIP
 83%R -2347M 0.34% -50F 0%ILE
 84%R 0.13% -62P -365CM\$ -375NM\$ -402FM\$
 -0.9PL -0.5LIV 4.0DPR 5.5CCR 2.1HCR 3.11SCS
 35DAUS PTAT 75%R 0.2 JUI -0.3 JPI 72%R -102

SV JADE HIRED GUN-ET 115093063
 99%R -1887M 0.22% -49F 0%ILE
 99%R 0.10% -49P -316CM\$ -325NM\$ 12/2020
 MILO VINDICATION SEASON-ET 115088306
 EX-94%
 4-06 305 2 20610 6.2 1269 3.6 735
 KENTUCKIANA IATOLA PLATINUM 119736162
 PA -1030M -32F -30P PA TYPE 0.2
 -265CM\$ -267NM\$ -273FM\$

COOPER FARM PLATINUM JEM
 173206557

LOT 70 -
KENTUCKIANA VICAR JASMINE
 119386844

In Untested Herd

In Untested Herd

3rd Dam: COOPER FARM REWARD JAMOCHA
 4th Dam: COOPER FARM LASER JAKA (VG-88)
 3-01 305 11810 5.2 613 3.9 457

Lot 73 - LANTLAND DAVID MALLORY

#1408

144781629

BORN - 02/21/2019
BRED HEIFER
 PTPI +1759
 PASTURE BRED 10/17/20 TO
 LANTLAND UNST CHIPS-RED 144789506
 LANTLAND FARMS LTD.
 1102 MIDDLE RD
 HORSEHEADS, NY 14845
 607/437-1784

DINAS BYWAY DAVID-ET
 GTPI +2034G 840003134737053
 PTA +189M -15F -1P 79%R 4/2021
 PTA -18NM -.08%F -.02%P100%US
 PTA +1.5PL 2.79SCS -1.7DPR 2.8%DCE
 PTA +1.82T +1.69UDC +.78FLC 79%R 4/2021

OH-RIVER-SYC BYWAY-ET 71310557
 GTPI +1891G
 PTA +2.38T +2.26UDC +.17FLC 99%R 4/2021
 CO-VALE DEMPSY DINA 4270-ET 71017053
 2E-96 EEEEE
 2-09 3 365 28960 3.7 1064 3.2 924
 *4x All-American Milking Form 2015, 2017-2019

LANTLAND ABSOLUTE MISTY - RC
 GP-83 4Y +VG++ 144033892
 2-03 305 19840 4.2 834 3.2 634

APPLES ABSOLUTE-RED-ET 139358472
 GTPI +1513G EX-94 EEVE
 PTA +2.14T +2.38UDC +1.58FLC 99%R 4/2021

LANTLAND ADVENT MISELTOE - RC
 2E-91 9Y EEVEV 139809923
 4-05 305 26590 3.7 976 3.2 861
 5-08 331 31190 3.9 1208 3.3 1034
 6-09 334 25180 4.1 1035 3.4 854
 * 3rd Gen Excellent

3rd - 11th Dams

LANTLAND ADVISOR MEMORY (EX-94)
 LANTLAND COUNSEL B MERCURY (EX-91)
 LANTLAND STAR MERCEDES (GP-82)
 LANTLAND COMMISSIONER MATTY (GP-83)
 LANTLAND INSPIREMEGAN (EX-92)

LANTLAND KIT MEMORY-TWIN (EX-90 GMD)
 LANTLAND OLEAN MANDY (EX-93 DOM)
 LANTLAND MARQUIS MARGE (VG-89)

11th Dam: TUTTLE FARMS CITATION LUCY
 (EX-90 GMD)

Lot 74 - LANTLAND ABE HOLD-ME

#1409

144781683

BORN - 02/23/2019
BRED HEIFER
 PTPI +1542
 PASTURE BRED 11/13/20 TO
 LANTLAND US ELIMINATOR-RED 3212152492
 LANTLAND FARMS LTD.
 1102 MIDDLE RD
 HORSEHEADS, NY 14845
 607/437-1784

LANTLAND SEAVER ABE
 PTPI +1525 144060032
 PTA -1079M -56F -33P 39%R 4/2021
 PTA +.2PL 2.91SCS +.3DPR 4.8%DCE
 PTA +.08T -.05UDC +.30FLC 32%R 4/2021

R-E-W SEAVER-ET 137012381
 GTPI +1712G
 PTA +1.04T +.82UDC +.91FLC 98%R 4/2021
 MISS LANTLAND MISS ADIE 139108750
 4E-94 EEEEE
 11-11 2 305 37630 4.0 1506 2.5 932
 LIFE 2835 277850 3.810432 2.8 7776

LANTLAND ABLE HOORAY
 VG-88 5Y VEEGE 142823631
 2-01 305 18430 4.0 731 3.1 571
 3-08 305 25380 4.2 1076 3.0 770
 5-03 194 19920 3.0 606 2.7 535

PINEYVALE SHOTTLE ABLE 140409501
 TPI +1672
 PTA +.02T -.76UDC -.67FLC 55%R 4/2021

LANTLAND MOLSON HELEN
 141645177

3rd - 12th Dams

LANTLAND RUBENS HANDY (VG-87) 8th
 LANTLAND A J HELEN (VG-86)
 LANTLAND ASTRO HARMONY (VG-88)
 LANTLAND KIT HELGA (VG-88)
 LANTLAND ROCKMAN HELEN (VG-87)

LANTLAND MARQUIS KING HESTER (VG-87)
 LANTLAND HAGEN HAPPY (VG-89 GMD)
 LANTLAND FOND HOPE CAROL (VG-86)
 LANTLAND SHAMROCK CAROL (GP-84)
 GREEN BOWERS CAROL (EX-90)

Sold to Untested Herd

Lot 75 • LANTLAND DAVID JEORGETTE

#2496

144898163

BORN • 09/01/2019
BRED HEIFER
PTPI +1671
 PASTURE BRED 2/15/21 TO
 LANTLAND UNST CHIPS-RED 144789506

LANTLAND FARMS LTD.
 1102 MIDDLE RD
 HORSEHEADS, NY 14845
 607/437-1784

DINAS BYWAY DAVID-ET
GTPI +2034G 840003134737053
 PTA +189M -15F -1P 79%R 4/2021
 PTA -18NM -.08%F -.02%P100%US
 PTA +1.5PL 2.79SCS -1.7DPR 2.8%DCE
 PTA +1.82T +1.69UDC +.78FLC 79%R 4/2021

OH-RIVER-SYC BYWAY-ET 71310557
GTPI +1891G
 PTA +2.38T +2.26UDC +.17FLC 99%R 4/2021

CO-VALE DEMPSY DINA 4270-ET
 2E-96 EEEEE 71017053
 2-09 3 365 28960 3.7 1064 3.2 924
 *4x All-American Milking Form 2015, 2017-2019

LANTLAND JACK JOAN
GP-82 3Y +++G+ 144313578
 2-02 305 20120 3.2 647 3.0 607

LANTLAND LAUTHORIT JACK
 PTPI +1508 143633044
 PTA +.38T -.35UDC -.21FLC 37%R 4/2021

LANTLAND ALEX JUPITER
 2E-91 9Y EEVEV 143369606
 2-02 305 18750 3.5 648 3.0 564

3rd - 7th Dams
 LANTLAND DANDY JUG (GP-82)
 LANTLAND RUBENS JURIST (GP-82)
 LANTLAND MAVERICK JORDAN (GP-83)
 LANTLAND CONQUEST JUBILEE (EX-91)
 PLEASANTDALE MATT JILL-TWIN (EX-91)

Lot 76 • LANTLAND DAVID ANEEDA

#1414

144898136

BORN • 03/07/2019
BRED HEIFER
PTPI +1650
 PASTURE BRED 10/17/20 TO
 LANTLAND UNST CHIPS-RED 144789506

LANTLAND FARMS LTD.
 1102 MIDDLE RD
 HORSEHEADS, NY 14845
 607/437-1784

DINAS BYWAY DAVID-ET
GTPI +2034G 840003134737053
 PTA +189M -15F -1P 79%R 4/2021
 PTA -18NM -.08%F -.02%P100%US
 PTA +1.5PL 2.79SCS -1.7DPR 2.8%DCE
 PTA +1.82T +1.69UDC +.78FLC 79%R 4/2021

OH-RIVER-SYC BYWAY-ET 71310557
GTPI +1891G
 PTA +2.38T +2.26UDC +.17FLC 99%R 4/2021

CO-VALE DEMPSY DINA 4270-ET
 2E-96 EEEEE 71017053
 2-09 3 365 28960 3.7 1064 3.2 924
 *4x All-American Milking Form 2015, 2017-2019

LANTLAND LOPEZ AMERICAN
GP-82 2Y ++GG+ 144739529
 2-04 285 16500 3.7 615 3.2 526
 3-05 280 18980 3.6 687 3.1 587

LANTLAND GLAUCO LOPEZ
 PTPI +1417 142943090
 PTA +.21T -1.29UDC -.19FLC 39%R 4/2021

LANTLAND BENNY ALL
 144015573
 2-02 153 6600 3.7 246 3.0 195

3rd - 8th Dams
 LANTLAND MILAN ALLSTAR (VG-85)
 • 6th Gen EX, VG
 LANTLAND LYSTER AMARIS (VG-88)
 LANTLAND SKYFAME AMARELLA (EX-90)

LANTLAND VINTAGE ASPEN (EX-93 GMD)
 LANTLAND MATINEE AMALEE EX-94 GMD DOM)
 8th Dam: LANTLAND COMMISSIONER AMY
 (EX-90 GMD)

Lot 77 • G-M-C AIRLIFT QUICKLY

#1722

840003148526411

BORN • 09/03/2017
DRY • DUE 5/15/21
 2-06 346 24724 4.5 1101 3.1 776
Potential 8th Gen VG
 BRED 8/6/20 TO
 GMC DOORMAN-ET 840 3148526416

G-M-C / BROOKE CLARK
 CORNISH FLAT, NH
 603/469-3560

CANYON-BREEZE AT AIRLIFT-ET
GTPI +1913G VG-89 EEV+ 62897620
 PTA +567M +7F -8P 99%R 4/2021
 PTA -198NM -.05%F -.09%P 66%US
 PTA -2.5PL 2.97SCS -3.1DPR 3.4%DCE
 PTA +2.32T +.71UDC +2.21FLC 99%R 4/2021

MAPLE-DOWNS-I G W ATWOOD-ET 8956379C
GTPI +1909G EX-90 EE+V
 PTA +2.95T +1.94UDC +2.14FLC 99%R 4/2021

CANYON-BREEZE S AUBURN-ET
 EX-90 EEEEE DOM 63175334
 3-04 365 35090 3.8 1347 2.9 1024

WALHOWDON SHOTTLE QUICK-ET
EX-91 7Y EEE+E 66618263
 2-04 365 25360 4.0 1002 3.4 869
 3-08 347 27580 3.8 1053 3.4 943
 4-09 365 27860 3.9 1086 3.3 914
 Life 1955 141290 3.9 5539 3.3 4698
 • 7th Gen EX, VG

PICSTON SHOTTLE-ET 598172GBR
GTPI +1878G GM
 PTA +.32T -.44UDC -.33FLC 99%R 4/2021

WALHOWDON DUNDEE MOCHA
 2E-92 6Y EEVEE 62422660
 2-10 365 32990 3.5 1150 3.3 1079
 4-01 365 34280 3.5 1191 3.4 1162
 5-05 365 35830 3.9 1386 3.1 1115
 6-08 222 22870 3.1 712 3.3 744
 Life 1492 135670 3.6 4860 3.3 4472

3rd Dam: Walhowdon Champion Korina (VG-87)
 4th Dam: Walhowdon Durham Impact (VG-87 GMD)
 5th/6th and 7th Dams: VG-87

Lot 78 - LOCUST-VALE RAGER VICKS-RED - 99% #781

840003149238560

BORN - 12/15/2018
MILKING - Fresh 10/10/20

 BRED 3/16/21 TO
 DURK ACRES APPLEBUD-RED-ET
 840003144580639

 WILMER L. + VERA C. PEACHEY
 11316 STATE ROUTE 193
 ELLISBURG, NY 13636-2100
 315/846-5307

RI-VAL-RE RAGER-RED-ET - 99%
 GTPI +2551G EX-90 6Y EEEV 72353457
 PTA +699M +48F +32P 99%R 4/2021
 PTA +452NM +.07%F +.04%P 72%US FE +114
 PTA +5.0PL 2.86SCS +.1DPR 3.7%DCE
 PTA +1.45T +.68UDC +1.07FLC 97%R 4/2021

PINE-TREE RELIEF P 4954 • RC • PC • 99%
 GTPI +2155G 69169920
 PTA -.30T -.76UDC +.34FLC 96%R 4/2021

RI-VAL-RE OBSRVR SALSA-ET • RC
 VG-88 EVVVV DOM 69928442

LOCUST-VALE B-WIRE VAPOR - RC
 GP-83 6Y VV+G+ 69939431
 2-01 342 20200 3.9 791 3.2 638
 3-01 305 18160 4.1 739 3.6 650
 4-01 365 26510 4.1 1100 3.1 823
 5-03 365 27330 4.0 1086 3.2 877
 6-06 365 29610 3.9 1144 3.0 883
 Life 1860 126380 4.0 5052 3.2 4028

HYLITE BARBWIRE-RED-ET 9748330C
 GTPI +1450G VG-87 VE+V
 PTA +1.21T -.12UDC +.76FLC 99%R 4/2021

LOCUST-VALE WISCNSN VENICE - RC
 GP-82 3Y +++++ 68769560
 1-11 365 24460 3.3 798 2.9 711
 3-01 304 23300 3.2 750 3.0 703
 4-01 104 9420 3.4 321 2.9 277

3rd LOCUST-VALE VIC VIPER-TW • RC
 G-78 2Y G+GGG)
 1-09 365 23720 3.8 894 3.1 743

4th LOCUST-VALE RUBENS GLORY • RC
 GP-80 2Y V+GGG
 1-10 365 22790 3.0 678 3.1 709
 3-02 296 21510 3.0 645 3.0 635

Lot 79 - LOCUST-VALE ADONIS DRIP - RC #697

840003132331909

BORN - 07/31/2016
 ▪ Lot 80 Dau ▪
MILKING - Fresh 11/1/20
 2-08 365 22570 3.6 822 3.1 699

 BRED 2/19/21 TO
 DURK ACRES APPLEBUD-RED-ET
 840003144580639

 WILMER L. + VERA C. PEACHEY
 ELLISBURG, NY 13636
 315/846-5307

LUCK-E ADONIS-RED-ET
 GTPI +1814G 69989444
 PTA +326M +20F -11P 99%R 4/2021
 PTA -152NM +.03%F -.07%P 37%US
 PTA -3.2PL 3.52SCS -2.5DPR 4.0%DCE
 PTA +1.05T +1.03UDC +.67FLC 98%R 4/2021

WILLSBRO LARSON-ET • RC
 GTPI +1731G 642862GBR
 PTA +762M +3F +20P 99%R 4/2021

LUCK-E ADVENT ASIA-ET • RC 63437444
 3E-94 EEEEE
 6-02 365 40150 4.9 1984 3.1 1261
 Life 1282 113730 5.1 5814 3.2 3645

LOCUST-VALE R-MARKER DASH
 VG-85 5Y VV++V 65656753

INDIANHEAD RED-MARKER-ET • RC 2284915
 GTPI +801G CAN EX
 PTA +.06T -1.42UDC -1.09FLC 99%R 4/2021

LOCUST-VALE LAKESIDE DANDY - RC
 2E-90 7Y VEVVE 132722658
 5-01 306 27660 3.8 1039 3.1 861
 8-00 365 23580 4.2 996 3.3 771
 6-01 299 25040 3.9 976 3.2 795
 7-00 316 22920 3.7 855 3.3 756
 Life 7 lact 2411 167390 3.8 6283 3.3 5443

3rd Dam: GP-82

4th Dam: Locust-Vale Locate Honda (VG-85)

Lot 80 - LOCUST-VALE J-POT DISH-RED - PO #793

840003149238572

BORN - 04/20/2019
 ▪ Polled ▪
 ▪ Lot 79 Dam ▪
SELLS FRESH - Fresh 3/22/21

 WILMER L. + VERA C. PEACHEY
 ELLISBURG, NY 13636-2100
 315/846-5307

SWISSBEC JACKPOT PP-RED - PP
 GTPI +2155G 110186836C
 PTA -344M +4F +2P 92%R 4/2021
 PTA +128NM +.06%F +.05%P 21%US
 PTA +2.6PL 2.87SCS -.5DPR 2.9%DCE
 PTA +1.02T +1.34UDC +.21FLC 84%R 4/2021

SCHREUR ALTACASUAL P • RC • PC
 GTPI +2196G 762041886NLD
 PTA +1004M +28F +30P 99%R 4/2021

IHG MARDI SENS 9017-ET • PC 840 3125944539

Lot 79 -
LOCUST-VALE ADONIS DRIP - RC
 840003132331909
 2-08 365 22570 3.6 822 3.1 699

LUCK-E ADONIS-RED-ET 69989444
 GTPI +1814G
 PTA +1.05T +1.03UDC +.67FLC 98%R 4/2021

LOCUST-VALE R-MARKER DASH
 VG-85 5Y VV++V 65656753

3rd Dam: LOCUST-VALE LAKESIDE DANDY • RC
 2E-90 7Y VEVVE

5-01 306 27660 3.8 1039 3.1 861
 8-00 365 23580 4.2 996 3.3 771
 Life 6 lact 2411 167390 3.8 6283 3.3 5443

4th Dam: GP-82

5th Dam: Locust-Vale Locate Honda (VG-85)

Lot 81 • LOCUST-VALE STOR RENA • 99% #786

840003149238565

BORN • 03/17/2019

SELLS FRESH • Fresh 4/5/21

WILMER L. + VERA C. PEACHEY
ELLISBURG, NY 13636-2100
315/846-5307

MR SALVATORE RC-ET • RC • 99%
GTPI +2605G 840003129037884
PTA +1516M +39F +31P 99%R 4/2021
PTA +482NM -.06%F -.05%P 58%US FE +110
PTA +5.4PL 2.67SCS -.4DPR 2.2%DCE
PTA +1.76T +1.35UDC +1.61FLC 97%R 4/2021

COGENT SUPERSHOT 755898903NLD
GTPI +2434G GM
PTA +1572M +22F +48P 99%R 4/2021
SNOWBIZ SYMPATICO SOFIA-RED-ET 108502624C
VG-85 VV++V
2-04 305 25750 4.0 1028 3.0 764

LOCUST-VALE AWE REECES • RC • PO • 99%
840003132331918

Sold to Untested Herd

LUCK-E AWESOME-RED
GTPI +1397G 72186769
PTA +2.01T +2.76UDC +.67FLC 98%R 4/2021

LOCUST-VALE KANU RIZPA • RC • PO • 99%
GP-81 2Y +++G+ 72400256
2-00 365 23880 2.8 659 2.9 685

3rd LOCUST-VALE SHAIL ROULETTE • RC
VG-85 3Y +VGVV
3-01 307 22670 2.8 646 2.8 630

4th LOCUST-VALE MERRIS RUBY-RED
GP-81 2Y +++GG
1-11 360 21660 3.4 738 2.9 628

5th Dam: LOCUST-VALE MARKER RUTH-RED (GP-84)
[Maternal Sister]
LOCUST-VALE FL CARDINAL-RED (VG-85)
5-11 348 30080 3.6 1082 2.9 860
6-11 365 33900 3.4 1165 2.9 971
Life 1755 132550 3.5 4599 3.0 3975

6th Dam: LOCUST-VALE ALM ROOSTER-RED (VG-87)

Lot 82 • LOCUST-VALE ATICO CATHY-RED #727

840003132331939

BORN • 06/30/2017

SELLS FRESH • Fresh 3/23/21
G-77 3Y G+GF+
2-06 365 21850 4.6 1004 3.1 688

Lot 82-1/2
R&W PENDING #882
BORN • 03/23/2021
SIRE: RI-VAL-RE RAGER-RED-ET • 99%
GTPI +2551G 72353457

WILMER L. + VERA C. PEACHEY
ELLISBURG, NY 13636-2100
315/846-5307

GEN-I-BEQ ATTICO-RED-ET
GTPI +2241G 108490894C
PTA +393M +36F +18P 97%R 4/2021
PTA +257NM +.07%F +.02%P 4%US FE +91
PTA +1.5PL 3.03SCS -3.0DPR 2.7%DCE
PTA +1.07T +1.07UDC +.71FLC 95%R 4/2021

DYMENTHOLM S SYMPATICO-ET • RC 11004723C
GTPI +2342G CAN EX-90
PTA +1102M +39F +22P 99%R 4/2021
KHW-I AIKA BAXTER-ET • RC
CAN VG-89 105054246C
5-06 365 40596 5.9 2379 3.2 1281

LOCUST-VALE INTGRL COLA-RED
840003132331866

Sold to Untested Herd

BLONDIN INTEGRAL-ET • RC 108109390C
GTPI +2167G
PTA +1.78T +1.95UDC +1.06FLC 97%R 4/2021

LOCUST-VALE DURHAM COKE-RED
VG-85 4Y +V++V 69939440
1-10 362 19810 3.4 672 3.1 610
2-11 353 22100 3.2 711 3.0 673
4-03 328 25120 3.0 747 2.8 707
5-03 288 20630 3.5 731 3.1 633
6-02 365 25150 3.5 877 3.0 744
Life 1792 117960 3.4 3954 3.0 3519

3rd Dam: LOCUST-VALE RITZY CAMEL • RC
VG-85 5Y VVG+V
4-06 365 26990 3.9 1059 3.2 858
5-10 365 24910 3.8 955 3.3 831
3-03 365 21710 4.2 904 3.3 712
1-11 365 19440 4.0 787 3.2 620
Life 2004 121000 4.1 4938 3.3 4007

4th GP-82

5th Dam: GP-83

Lot 83 • LANTLAND ALL U WANT #1404

144781580

BORN • 02/06/2019

BRED HEIFER

PTPI +1654
PASTURE BRED 2/15/21 TO
LANTLAND UNSTO CHIPS-RED 144789506

LANTLAND FARMS LTD.
1102 MIDDLE RD
HORSEHEADS, NY 14845
607/437-1784

DINAS BYWAY DAVID-ET
GTPI +2034G 840003134737053
PTA +189M -15F -1P 79%R 4/2021
PTA -18NM -.08%F -.02%P 100%US
PTA +1.5PL 2.79SCS -1.7DPR 2.8%DCE
PTA +1.82T +1.69UDC +.78FLC 79%R 4/2021

OH-RIVER-SYC BYWAY-ET 71310557
GTPI +1891G
PTA +2.38T +2.26UDC +.17FLC 99%R 4/2021
CO-VALE DEMPY DINA 4270-ET
2E-96 EEEEE 71017053
2-09 3 365 28960 3.7 1064 3.2 924
*4x All-American Milking Form 2015, 2017-2019

LANTLAND LOPEZ ALL-IN
143870364

Sold to Untested Herd

LANTLAND GLAUCO LOPEZ
PTPI +1417 142943090
PTA +.21T -1.29UDC -.19FLC 39%R 4/2021

LANTLAND AFTERSHCK ALL-OVER
143153173
2-06 257 12540 3.3 414 2.9 359
3-06 178 11230 3.4 381 2.7 302

3rd Dam: LANTLAND ALEX AGAIN (VG-87)

Lot 84 • LOCUST-VALE S-TOR JOLLY-RED #798

840003149238577

BORN • 05/16/2019

MILKING • Fresh 3/27/21
PTPI +2113

Lot 84-1/2 PENDING
BORN • 03/27/2021

SPRING CALF 2021

SIRE: FARNEAR ALTITUDE-RED-ET
GTPI +2194G 840003128013348

WILMER L. + VERA C. PEACHEY
ELLISBURG, NY 13636-2100
315/846-5307

MR SALVATORE RC-ET • RC • 99%
GTPI +2605G 840003129037884
PTA +1516M +39F +31P 99%R 4/2021
PTA +482NM -.06%F -.05%P 58%US FE +110
PTA +5.4PL 2.67SCS -.4DPR 2.2%DCE
PTA +1.76T +1.35UDC +1.61FLC 97%R 4/2021

COGENT SUPERSHOT 755898903NLD
GTPI +2434G GM
PTA +1572M +22F +48P 99%R 4/2021
SNOWBIZ SYMPATICO SOFIA-RED-ET 108502624C
VG-85 VV++V
2-04 305 25750 4.0 1028 3.0 764

LOCUST-VALE LOU JARAH-RED • PO
G-78 2Y ++GFG 72400230
1-11 312 16290 3.8 612 3.1 501
2-11 359 20330 3.0 620 3.2 654
4-01 303 19730 3.3 652 3.1 615
5-00 225 10480 2.6 275 3.0 316
[Maternal Sister]
LOCUST-VALE AGENT JOLLY-RED (GP-82)

OUR-FAVORITE LOU P-RED-ET PO 141240868
GTPI +1922G
PTA +.05T +.40UDC +.01FLC 96%R 4/2021

LOCUST-VALE B-WIRE JESS • RC
VG-86 5Y VVV+V 69939429
2-10 352 24890 3.1 780 3.2 799
3-10 300 18680 3.5 657 3.4 628
4-11 365 30050 3.6 1068 3.0 912
6-01 365 31570 3.5 1100 3.2 1018
Life 1679 122720 3.4 4173 3.2 3919
[Maternal Sister]
MORRILL ARMANI 3354 (GP-81 2Y ++GG+)
1-11 295 19220 4.6 880 3.4 650

3rd LOCUST-VALE L-BOY JASMINE • RC
GP-83 5Y V+VG+
2-09 266 21800 3.7 806 2.9 641
3-08 308 26940 3.6 971 3.0 806
4-08 365 28880 3.1 892 3.1 890
Life 1371 104510 3.4 3592 3.1 3195

4th Dam: LOCUST-VALE SEPT JEWEL • RC
(GP-81 +++GG)
2-11 278 20830 3.1 654 2.9 602

5th Dam: LOCUST-VALE STIEVE JEAN-RED
(VG-86 VG-MS) • 7th Gen EX, VG
3-11 230 21020 3.9 810 2.7 560

6th Dam: LOCUST-VALE LOC FEATHER-RED (VG-86)
7th Dam: Y-BROOKSIDE BESSIE 332 (EX-90 DOM)

8th Dam: VG-88 GMD DOM

9th Dam: VG-85 DOM

10th Dam: VG-87 GMD DOM

11th Dam: VG-86

Lot 85 • LANTLAND DAVID DYNASTY #1432

145047908

BORN • 07/04/2019
• From EX-94 Dalhia + EX-94 Dafflodil •

BRED HEIFER
PTPI +1716

PASTURE BRED 11/13/20 TO
LANTLAND UNSTO CHIPS-RED 144789506

LANTLAND FARMS LTD.
HORSEHEADS, NY 14845
607/437-1784

DINAS BYWAY DAVID-ET
GTPI +2034G 840003134737053
PTA +189M -15F -1P 79%R 4/2021
PTA -18NM -.08%F -.02%P100%US
PTA +1.5PL 2.79SCS -1.7DPR 2.8%DCE
PTA +1.82T +1.69UDC +.78FLC 79%R 4/2021

OH-RIVER-SYC BYWAY-ET 71310557
GTPI +1891G
PTA +2.38T +2.26UDC +.17FLC 99%R 4/2021
CO-VALE DEMPSEY DINA 4270-ET
2E-96 EEEEE 71017053
2-09 3 365 28960 3.7 1064 3.2 924
•4x All-American Milking Form 2015, 2017-2019

LANTLAND LOPEZ DECEMBER
GP-80 4Y G+GG+ 144060023
2-07 335 16730 3.5 579 3.4 562

LANTLAND GLAUCO LOPEZ
PTPI +1417 142943090
PTA +.21T -1.29UDC -.19FLC 39%R 4/2021

LANTLAND DEMPSEY DAISY
GP-83 3Y V+G++ 143929853
2-00 305 18450 3.8 700 3.1 575
3-03 358 25060 3.8 945 3.2 792

3rd - 7th Dams
LANTLAND ADVISOR DALHIA (EX-94)
LANTLAND DAFFODIL (EX-94)
LANTLAND CHUCK DAISY (EX-93)
LANTLAND CHARLES DELICIOUS (VG-85)
LANTLAND MARK DAFFY (EX-90)

Lot 86 • MGR DAVIDS CHICA #1864

840003212152525

BORN • 12/06/2019
• From EX-94 Cheddar •

BRED HEIFER
PTPI +1810

PASTURE BRED 2/15/21 TO
LANTLAND UNSTO CHIPS-RED 144789506

MALLORY G. RHODES
MILLPORT, NY 14864
607/731-7495

DINAS BYWAY DAVID-ET
GTPI +2034G 840003134737053
PTA +189M -15F -1P 79%R 4/2021
PTA -18NM -.08%F -.02%P100%US
PTA +1.5PL 2.79SCS -1.7DPR 2.8%DCE
PTA +1.82T +1.69UDC +.78FLC 79%R 4/2021

OH-RIVER-SYC BYWAY-ET 71310557
GTPI +1891G
PTA +2.38T +2.26UDC +.17FLC 99%R 4/2021
CO-VALE DEMPSEY DINA 4270-ET
2E-96 EEEEE 71017053
2-09 3 365 28960 3.7 1064 3.2 924
•4x All-American Milking Form 2015, 2017-2019

LANTLAND CRACKER JACK
GP-83 3Y V+G++ 144297168
2-04 274 14970 3.8 575 3.3 488

LANTLAND LAUTHORIT JACK
PTPI +1508 143633044
PTA +.38T -.35UDC -.21FLC 37%R 4/2021

LANTLAND SID CHEEZ-IT
VG-86 2Y EVV+V 143443557
•7th Gen EX, VG

3rd - 6th Dams
LANTLAND MOLSON CHEDDAR (EX-94)
LANTLAND ADVANTAG CHEESE-TW (EX-90)

LANTLAND OUTSIDE MACARONI (EX-92)
HIGHCROFT MILAN MAE (VG-88)
HIGHCROFT INS MAYBEL (VG-85)
HIGHCROFT VALNIGHT MOLLIE (EX-91)

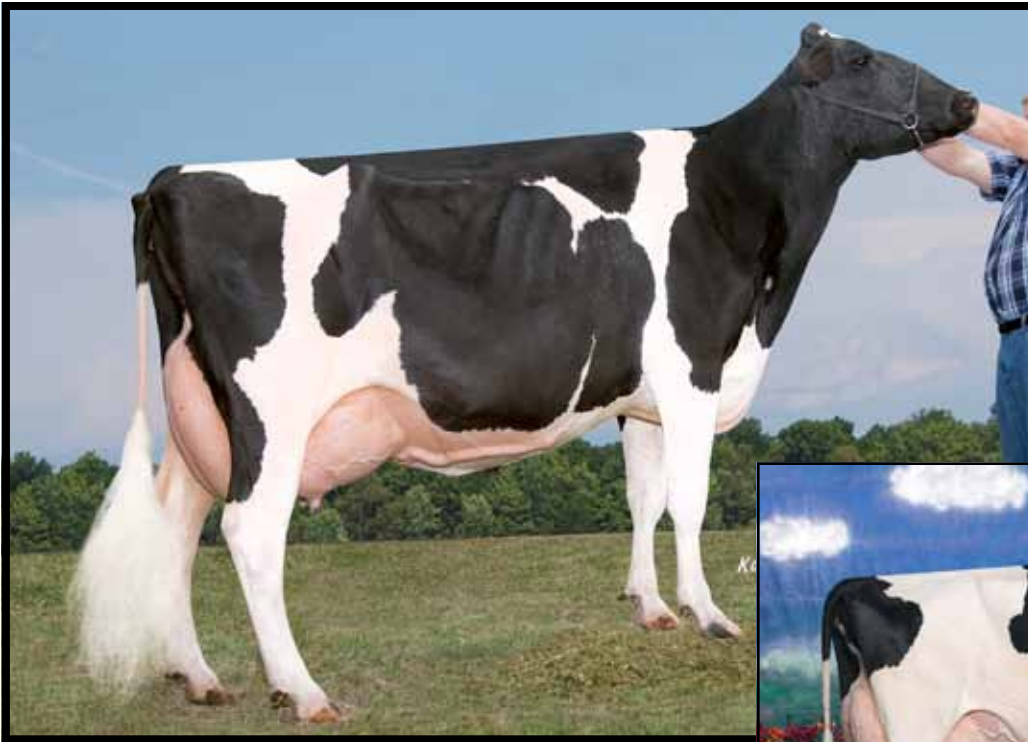

Dam Lot 87
COWTOWN DURHAM
LUELLA-ET
2E-94 EEEEE

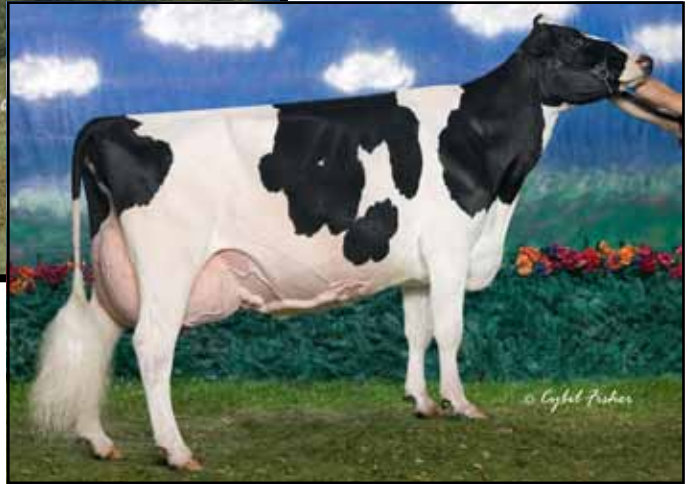

2nd Dam Lot 87
ELEETA SKYBUCK LUCY
3E-95 EEEEE

▪ **Grand Champion World Dairy Expo 2007**

Lot 87 ▪ OAKFIELD LADY LUCK-ET ▪ 99% #144

840003143768030

BORN ▪ 12/10/2020
 ▪ From 2E-94 Luella Family ▪

WINTER CALF 2021
PTPI +1760
Potential 4th Gen EX, VG

ABBIE L AINSLIE
 1686 STONE RD
 CLAYVILLE, NY 13322
 315/251-0284

KH CINDERDOOR-ET ▪ 99%

GTPI +1983G 969096292NLD
 PTA +409M -2F +21P 98%R 4/2021
 PTA -152NM -.06%F +.03%P 12%US
 PTA -4.8PL 2.92SCS -3.0DPR 2.6%DCE
 PTA +2.39T +.83UDC +.52FLC 98%R 4/2021

VAL-BISSON DOORMAN-ET ▪ 99% 107281711C
 GTPI +2167G CAN EX-90
 PTA +2.45T +1.59UDC +.73FLC 99%R 4/2021
 AK CINDERELLA 1 545593759NLD

COWTOWN DURHAM LUELLA-ET

2E-94 6Y EEEEE 63651103
 6-07 3 365 34570 3.4 1182 3.2 1100
 2-06 2 365 26850 3.7 981 3.3 880
 5-06 2 305 25140 3.9 968 3.2 794
 Life 1572 119880 3.6 4320 3.3 3906
 ▪ 3rd Gen EX, VG

REGANCREST ELTON DURHAM-ET 2250783
 GTPI +1501G
 PTA +.76T +.39UDC +.97FLC 99%R 4/2021

ELLEETA SKYBUCK LUCY 10738372C

3E-95 10Y EEEEE
 2-00 347 21950 4.2 917 3.2 709
 9-09 281 27930 5.3 1485 2.8 780
 4-08 365 27700 5.2 1443 3.4 944
 6-11 365 30380 4.6 1397 3.1 940
 3-02 365 26950 4.6 1240 3.5 943
 2-00 365 34570 3.4 1182 3.2 1100
 Life 1956 146090 4.8 7056 3.3 4753
 ▪ All-American 6Y+ Cow 2007
 ▪ 1st Northeast Fall National 125000 lb 2010

[Lot 87 Maternal Sisters]
OAKFIELD BYWAY LACEY-ET
 VG-85 2Y VV++V
 1-11 2 263 16530 4.3 710 3.3 544
 2-09 2 128 10890 4.4 480 3.2 346
 ▪ 4th Gen EX, VG

Oakfield Blake Luxuriant-ET
 Junior Champion NE Spring National 2018
 Junior Champion Mideast Summer National 2018
 Nom. All-American Summer Yearling 2018
Oakfield Goldwyn Lyric-ET
 Res. All-Canadian Senior Yearling Heifer 2014
 HHM All-American Fall Yearling 2014

▪
 3rd Dam: **Elleeta Supersire Leah**
 (VG-88)

7-02 2 365 24727 4.3 1074 3.3 811
 Life 181562 4.4 7915 3.3 5919

4th Dam: **Elleeta Starbuck Lynda**
 (GP-83-2Y CAN)

5th Dam: **Elleeta Threat Lisbee**
 (VG-88 CAN)

6th Dam: **A Blossom-Acres Sexation Lola**
 (VG-87 CAN)

▪
 7th Dam: **Allhill Fury**
 (VG-85)

8th Dam: **Allhill Lola Sire Winston**
 (EX-90)



2nd Dam Lot 88

BIG GUNS JAMAICA VANILLA EX-95%
 ▪ Grand Champion Ohio Spring Show 2015



Maternal Sister to Dam Lot 88

BIG GUNS REMAKE VODKA
 EX-93% 8Y
 ▪ 5th Gen EX, VG

Lot 88 - UNDERGROUND VIPERS VIOLET

840315075492

BORN - 09/04/2018
 ▪ From EX-95% Vanilla Family*

SELLS FRESH
 82% 2Y
 Potential 6th Gen EX, VG

HIGHER PLAINS GENETICS
 DAVE REYNOLDS

SUNSET CANYON ANDREAS JE117597125
 GPTA 4/2021
 98%R -1947M +0.07% -80F
 +0.06% -80P -540CM\$ -549NM\$ -540FM\$
 -2.8PL -1.9LIV -0.2DPR +0.3CCR 3.13SCS
 GPTAT 97%R +0.9 GJUI +11.3 GJPI 77%R -169

BIG GUNS TEQUILA VIPER-ET
 VG-88% JE 119783511
 2-06 230 7460 4.7 348 3.8 282
 3-04 292 17220 4.0 694 3.4 593
 ▪ 5th Gen EX, VG

[Maternal Sisters]

- EX-93% BIG GUNS REMAKE VODKA
 2-10 294 2 12810 4.7 604 3.8 490
 4-00 305 2 15600 5.2 812 4.2 649
- VG-88% Big Guns SP Vivacious
 2-01 270 15720 4.1 643 3.6 567
- Big Guns Andreas Virtue-ET
 1st Spring Calf and Yrlg WDE 2017/2018
 Res Jr Champ NYS Show 2018
- Big Guns Andreas Vanish-ET
 Jr Champion [Summer Yrlg] All-American PA 2018
 5th Summer Yrlg WDE 2018
 Jr Champion NYS Show 2018 [Mat Sis Res Jr Champ]
- Big Guns Andreas Victory-ET
 1st Fall Calf NYS Show 2018

HOLLYLAND R RESPONSE-ET 660024
 99% -1909M 0.08% -76F 96%R
 0.02% -67P -2.7PL 4/2021

SUNSET CANYON JADE ANNA 112592581
 EX-94%
 6-03 305 23680 4.8 1126 3.8 890

TOWER VUE PRIME TEQUILA-ET 114816452
 99%R -2029M 0.22% -56F 0%ILE
 99%R 0.09% -57P -585CM\$ -583NM\$ 12/2020

BIG GUNS JAMAICA VANILLA 067005009
 EX-95% 9Y
 5-03 305 22215 4.5 1000 3.6 800
 ▪ 4th Gen EX, VG
 ▪ Grand Champion Ohio Spring Show 2015
 ▪ Grand Champion NY Spring Show 2013
 ▪ Grand Champion WDE Junior Show 2012
 ▪ Res Sr Champion Royal Winter Fair 2012

- 3rd Dam: BIG GUNS HERCULES VERANDA (VG-88%)
 2-00 305 2 18880 4.8 897 3.7 699
 ▪ 3rd Gen EX, VG
- 4th Dam: Hillacres Vavoom Voomer (EX-93%)
 5-02 305 21210 4.5 963 3.6 759
- 5th Dam: Hillacres Villas Vavoom (VG-88%)
 7-11 305 18530 4.6 845 3.7 688
- 6th Dam: Hillacres Royal Villa (VG-82%)
 6-11 305 21930 4.1 899 3.4 748
- 7th Dam: Hillacres Duncan Vista (EX-91%)
 6-10 305 13990 4.7 662 3.8 537
- 8th Dam: Hillacres Master Victoria (VG-82%)
 2-11 305 10150 4.4 444 3.8 383

- 9th Dam: Hillacres Ben Ellen (EX-91%)
 4-01 287d 16210 4.4 707 3.7 597
- 10th Dam: Hillacres Ogston Suzie (VG-86%)
 10-9 305 14190 4.1 580 3.5 498



◀ Lot 89
FALL CALF



Lot 90 ▶
SUMMYER YEARLING



4th Dam Lot 89
RAINYRIDGE DESTINY BIANCA-ET
2E-92 EEEVE *RC
2-01 2 365 23590 4.2 908 3.5 766



5th Dam Lot 89
RAINYRIDGE TALENT BARBARA
EX-95 EEEEE EX-96-MS *RC
• Unanimous All-American 5Y 2010
• Unanimous All-Canadian 5Y 2010

Lot 89 - MS LITTLE BUSCH NIP

840003209042262

WALNUTLAWN SOLOMON-ET • 99% 11775998C

GTPI +1997G

PTA +2.59T +1.72UDC +.43FLC 99%R 12/2020

OUR-FAVORITE UNLIMITED 141851721

2E-94 6Y EEVEE

3-08 365 31990 4.5 1439 3.5 1125

MR D APPLE DIAMONDBACK • RC • 99%

GTPI +1892G

EX-93 EEEE

840 3013721049

PTA +2.42T +1.82UDC +1.36FLC 99%R 4/2021

BENSTREAM ALTITUDE BALTY

VG-86 5Y EE+++

109292105C

3-05 305 19680 2.6 506 3.0 585

4-06 305 25000 3.0 749 2.9 714

3rd Dam: MM-T POCKET'S BOOKER-ET • RC N/C

4th Dam: RAINYRIDGE DESTINY BIANCA-ET • RC

EX-92 EEEVE 2-01 2 365 23590 4.2 908 3.5 766

5th Dam: Rainyridge Talent Barbara • RC

(EX-95 EEEEE EX-96-MS

5-00 365 33548 3.9 1301 3.3 1099

Life: 1266 104815 3.9 4064 3.1 3259

• HM All-American Aged Cow 2011

• Res Grand Champ, NY Spring/Int'l 2011

• Unanimous All-American 5Y 2010

BORN - 09/01/2020
• From EX-95 Barbara Family •

FALL CALF 2021

M + J DECKER/DECKERTOWN HOLSTEINS
71 DECKERTOWN TPKE
WANTAGE, NJ 07461
973/702-1426

OUR-FAVORITE UNDENIED-ET • 99%

GTPI +2055G VG-87 EEV 840003125220760

PTA -222M +14F -9P 95%R 12/2020

PTA -98NM +.08%F -.01%P 54%US

PTA -1.6PL 3.03SCS -1.4DPR 2.4%DCE

PTA +3.35T +1.20UDC +1.00FLC 93%R 12/2020

MISS DIAMONDBACK BLUEBERRY • 99%

VG-85 2Y VVVV+

840003201259419

Record In Progress

8th Dam: Rainyridge Tony Beauty (5E-CAN 9*)

Life 8 Lact 199869 3.3 6592 3.2 6455

• All-Canadian Mature Cow 1992-93-95-99

• All-American Aged Cow 1992-95-99

• Supreme Champion WDE 1995 + 1999

• Res Grand Champion Royal Winter Fair 1999

• All-American People's Choice Winner 1999

• Holstein International Cow of Year 1999

• Grand Champion Royal Winter Fair 1993

5th Dam: Barbara cont'd

• Unanimous All-Canadian 5Y 2010

• Nom All-American Junior 3Y 2008

• Nom All-Canadian Jr 3Y 2008

6th Dam: RF Outside Breeze-ET (EX-95 EEEEE 2*)

5-03 365 37607 4.3 1623 3.3 1237

Life to date 132402 4.7 6233 3.7 4898

• Grand Champion Southern Spring Show 2011

• Nominated All-West 5Y 2008

7th Dam: Rayverley Briana Milan-ET (2E CAN 5*)

6-03 365 27075 3.4 928 3.2 862

Lot 90 - MS DUNDEE POPCORN

840003209042253

BORN - 03/26/2020

SPRING YEARLING 2021

M + J DECKER/DECKERTOWN HOLSTEINS
71 DECKERTOWN TPKE
WANTAGE, NJ 07461
973/702-1426

REGANCREST DUNDEE-ET

GTPI +1339G

EX-95 EEEV

127640114

PTA -1078M -58F -32P 99%R 4/2021

PTA -588NM -.06%F +.01%P 41%US

PTA -4.8PL 3.22SCS -.5DPR 3.8%DCE

PTA +.42T +.55UDC -.29FLC 99%R 4/2021

CO-VISTA Z28 2358 • 93%

GP-84 4Y VV+++

840003133822063

2-06 305 20220 2.9 581 2.9 587

MARCREST ENCORE

2048702

GTPI +1125G

EX-96 EEEE GM

PTA -0.52T -1.02UDC -1.32FLC 99%R 4/2021

SNOW-N DENISES DELLIA

2E-95 7Y EEEEE GMD DOM

12895802

7-06 2 365 35610 4.0 1431 2.9 1035

LIFE 2558 180240 3.9 7108 3.2 5723

PEAK ALTAZ28-ET 99%

840003125475825

GTPI +2142G

PTA +.56T +.25UDC +1.21FLC 96%R 4/2021

CO-VISTA GOLD CHIP OLIVE • 87%

GP-80 3Y ++GF+

72483135

2-02 3 321 30900 3.2 996 2.8 852

3rd Dam: CO-VISTA DOLMAN HEIDI 75%
GP-80 ++++G

3-02 3 365 38160 3.6 1375 3.0 1139

4-04 3 365 38470 3.7 1438 3.1 1177

5-08 3 264 30000 3.5 1044 2.9 870

Life 1477 146070 3.6 5238 3.0 4405

Lot 91 - MS RUSTY BUTTERFINGER

840003209042263

BORN - 10/05/2020

FALL CALF 2021

M + J DECKER/DECKERTOWN HOLSTEINS
71 DECKERTOWN TPKE
WANTAGE, NJ 07461
973/702-1426

MORNINGVIEW RUSTY-RED - 99%
GTPI +2523G VG-87 73956675
PTA +218M +53F +31P 95%R 4/2021
PTA +410NM +.15%F +0.08%P 84%US
PTA +1.3PL 2.86SCS -1.4DPR 2.9%DCE
PTA +0.90T +1.70UDC +1.44FLC 90%R 4/2021

MS BEEMER BANANAS - 99%
GP-82 2Y +VG++ 840003201259416

Record In Progress

COYNE-FARMS SYMPATI PAT-RED - 99% 8403012178104
GTPI +2580G EX-92 EEEE
PTA +867M +45F +39P 99%R 4/2021

MORNINGVIEW AKMN RAVEN-ET
VG-87 71505164DQU

POL BUTTE MC BEEMER-ET 7525863C
GTPI +1750G EX-92 EEEE
PTA +2.34T +1.48UDC +.88FLC 99%R 4/2021

PHILMARDO BREWMASTER BEDAZZLED
EX-90 4Y EEVEV 109205544C

1-11	305	19360	3.8	729	3.0	585
2-11	295	19950	3.8	756	3.1	624

SEJOUR SABRINA ANTHONY (VG-85 CAN 2*)
Life 7 lact 158268 3.6 5670 3.1 4976

SEJOUR LYSA ADMIRAL (VG-85 CAN)

SEJOUR ELISE ROCKMAN (VG-85 CAN)

3rd - 10th Dams

PHILMARDO BACHELORETTE FEVER
(CAN GP-84 VG-MS)

3-01 364 28558 4.3 1226 3.4 974
6-04 365 28761 4.0 1135 3.3 957
Life 6 lact 160133 4.1 6515 3.3 5342

SEJOUR FORTUNE BRITALLE (VG-86 CAN 2*)
Life 6 lact 125645 4.7 5877 3.7 4663

SEJOUR GIBSON BRITA (VG-86 CAN 1*)
Life 5 lact 172118 4.1 7046 3.5 5999

SEJOUR ASTRE BRIANNE (4E-CAN 3*)
4 VG Daus
Life 6 lact 144432 4.5 6475 3.8 5423

SEJOUR T T BRINA (VG-85 4Y CAN 3*)
Life 9 lact 206130 4.2 8730 3.5 7116

Lot 92 - COLLINS-CREST HUNGRY PIRATE #6015

144542099

BORN - 07/22/2015

Lot 93 Dau - Lots 92-94 Same Family

MILKING 97 LBS. - Fresh 7/12/2020

GP-83 4Y VVV++ Housed in Freestall

2-06 3 305 25600 3.6 921 3.0 772
3-06 3 305 35760 3.6 1272 2.9 1031
4-11 3 225 21060 3.5 754 2.9 613 Inc

BRED 9/29/2020 TO
CROTEAU LESPERRON UNIX 107567492)

COLLINS-CREST HOLSTEINS
518/483-7174

LOOKOUT PESCE HUNGER-ET-TW
GTPI +2295G 107515720C
PTA -32M +8F +7P 98%R 4/2021
PTA +277NM +.03%F +.03%P 19%US
PTA +4.7PL 2.77SCS +3.2DPR 2.7%DCE
PTA +.20T +.64UDC -1.08FLC 96%R 4/2021

COLLINS-CREST BAXTER PZZING
VG-88 7Y VE+VV 141062325

2-04	305	21160	3.8	803	3.1	655
3-10	305	27440	3.7	1022	2.9	800
5-04	305	25700	3.7	948	2.9	748
6-05	305	28470	3.9	1122	3.1	872
7-10	305	32310	3.7	1198	2.9	941
3-03	305	20520	3.9	791	3.2	648
Life	2093	167190	3.9	6531	3.1	5218

7th Gen EX, VG

5th Dam: COLLINS-CREST BT ROSE PANDA (EX-90)
5-07 348 20600 3.6 745 3.1 637

6th Dam: COLLINS-CREST APACHE ROSE-TW (VG-86)
Life 144300 4.3 6181
2 EX and 2 VG daughters

7th Dam: COLLINS-CREST G CHIEF (2E-90)
Life 203831 3.6 7436
2 EX and 3 VG daughters

LADYS-MANOR PL SHAMROCK-ET 68977120
GTPI +2333G EX-90 EEV GM
PTA +888M +21F +9P 99%R 4/2021

COOKIECUTTER MOM HUE-ET
VG-88 CAN 840003007069685
2-04 365 28887 4.2 1210 3.5 1010

EMERALD-ACR-SA T-BAXTER 132973942
GTPI +1990G
PTA +813M +28F +0P 99%R 4/2021

COLLINS-CREST MR SAM PIZAZZ
3E-92 12Y EEVEE 140015973

2-02	321	16175	3.9	638	3.1	495
3-03	305	20520	3.9	791	3.2	648
4-05	305	22990	4.2	966	3.3	749
5-09	290	21880	4.2	914	3.4	740
6-10	305	22710	3.8	859	3.2	729
7-10	305	21950	4.0	872	3.2	697
9-04	305	28870	3.6	1026	3.0	880
10-11	305	28470	3.8	1094	3.0	848
12-08	305	25730	3.4	873	3.1	807
Life	3218	229780	4.0	9103	3.3	7469

6th Gen

3rd Dam: COLLINS-CREST STORM PUZZLE (2E-91 EEVVE)
4-02 305 21100 4.6 972 3.2 671
7-02 305 20410 4.6 929 3.1 638
Life 118060 4.6 5454 3.2 3751

[Maternal Sisters]

Collins-Crest Storm Paisley (VG-86)
Record 28107 4.1 1155F

Collins-Crest Dante Perhaps (VG-88 EX-MS)
Record 35299 3.4 1194F

4th Dam: COLLINS-CREST FANCY PATCHES (VG-87)
7-07 365 30480 4.3 1290 3.0 906
Life 135863 4.0 5379 3.0 4099

Lot 93 - COLLINS-CREST CRSP APPLE PIE PENDING

EAR TAG 840003137429582

BORN - 1/31/2018

Lot 92 Dam -
Lots 92 - 94 Same Family -

DUE 6/03/2021

BRED 8/24/2020 TO
KOEPEON ALTATOP-RED-ET 648499675NLD

COLLINS-CREST HOLSTEINS
MALONE, NY
518/483-7174

GLORY-ROAD M APPLE CRISP-ET
GTPI +2006G EX-90 EEVEE 142205998
PTA -303M +28F +8P 99%R 4/2021
PTA -16NM +.14%F +.06%P 85%US
PTA -3.4PL 3.29SCS -1.8DPR 2.3%DCE
PTA +1.31T +.54UDC +.59FLC 97%R 4/2021

LOT 92 - COLLINS-CREST HUNGRY PIRATE
GP-83 4Y VVV++ 144542099

2-06	3	305	25600	3.6	921	3.0	772
3-06	3	305	35760	3.6	1272	2.9	1031

DE-SU D MAYFIELD 893-ET 69473980
GTPI +2048G EX-90 EEVEE
PTA +697M +2F +6P 99%R 4/2021

MS APPLE JUICE-ET - RC 69561886
EX-92 EEEEE
4-00 3 305 19140 92 6.2 1181 4.2 795

SEE DAM LOT 92

COLLINS-CREST BAXTER PZZING
VG-88 7Y VE+VV 141062325
[See Dau Lot 92]

7-10	305	32310	3.7	1198	2.9	941
Life	2093	167190	3.9	6531	3.1	5218

7th Gen EX, VG

3rd Dam: COLLINS-CREST MR SAM PIZAZZ (3E-92 EEVEE)

See Dam Lot 92 4th - 8th Dams

Lot 94 - COLLINS-CREST AVA MUDPUDDLE

PENDING

EAR TAG 840003137429589

BORN - 10/27/2017
 ▪ Lots 92 - 94 Same Family ▪
MILKING 60 LBS. ▪ Fresh 2/09/2021
Potential 7th Gen EX, VG

COLLINS-CREST HOLSTEINS
 GEORGE + MARCIA MERRILL
 MALONE, NY
 518/483-7174

FARNEAR-TBR ALTAVALON-ET
 GTPI +1959G GM 65496393
 PTA -48M -10F -5P 99%R 4/2021
 PTA -94NM -.03%F -.01%P 14%US
 PTA -1.9PL 2.99SCS -.3DPR 2.8%DCE
 PTA +1.28T +1.05UDC +.95FLC 98%R 4/2021

REGANCREST-HHF MAC-ET 60540164
 GTPI +1845G EX-92 EEEV GM
 PTA -.02T +0.43UDC +0.13FLC 99%R 4/2021
 MORNINGVIEW SHTL ASSET-ET
 EX-91 EEEVE GMD DOM 136933955
 4-04 2 365 42370 3.4 1435 3.4 1461

COLLINS-CREST MR SAM PIAZZ
 3E-92 12Y EEEVE 140015973
 2-02 321 16175 3.9 638 3.1 495
 3-03 305 20520 3.9 791 3.2 648
 4-05 305 22990 4.2 966 3.3 749
 5-09 290 21880 4.2 914 3.4 740
 6-10 305 22710 3.8 859 3.2 729
 7-10 305 21950 4.0 872 3.2 697
 9-04 305 28870 3.6 1026 3.0 880
 10-11 305 28470 3.8 1094 3.0 848
 12-08 305 25730 3.4 873 3.1 807
 Life 3218 229780 4.0 9103 3.3 7469
 ▪ 6th Gen

REGANCREST-MR DRHAM SAM-ET 207184639
 GTPI +1556G GM
 PTA -.29T -.39UDC +.67FLC 99%R 4/2021

COLLINS-CREST STORM PUZZLE
 2E-91 12Y EEEVE 133347766
 2-00 305 13740 4.8 659 3.0 418
 3-02 305 15560 4.9 765 3.1 479
 4-02 305 21100 4.6 972 3.2 671
 5-04 305 16100 4.3 695 2.9 473
 7-02 305 20410 4.6 929 3.1 638
 8-06 305 23510 4.2 993 3.1 725
 10-02 305 22590 4.7 1054 3.4 765
 11-07 232 16230 4.2 686 2.9 470
 Life 3250 186540 4.6 8657 3.2 6051
 ▪ 5th Gen
 [Maternal Sisters]
 ▪ Collins-Crest Storm Paisley (VG-85) w/ 28107 4.1 1155F
 ▪ Collins-Crest Dante Perhaps (VG-88 EX-MS)
 w/ 35299 3.4 1194F

3rd Dam: Collins-Crest Fancy Patches (VG-87 VVVG)
 7-07 365 30480 4.3 1290 3.0 906
 Life 135863 4.0 5379 3.0 4099
 4th Dam: Collins-Crest BT Rose Panda (EX-90)
 5-07 348 20600 3.6 745 3.1 637
 5th Dam: Collins-Crest Apache Rose-TW (VG-86)
 Life 144300 4.3 6181
 ▪ 2 EX and 2 VG daughters
 6th Dam: Collins-Crest G Chief (2E-90)
 Life 203831 3.6 7436
 ▪ 2 EX and 3 VG daughters

Lot 95 - COLLINS-CREST FAME POPSTAR

PENDING

EAR TAG 840003137429566

BORN - 6/27/2017
DRY - DUE - 7/12/2021
 Fresh 4/08/2020
Potential 8th Gen EX, VG
 1st Lactation Completed in Untested Herd

BRED 10/02/2020 TO
 PEAK ALTAMAUI-ET 840 3142181231

COLLINS-CREST HOLSTEINS
 GEORGE + MARCIA MERRILL
 518/483-7174

WILLOWS-EDGE IOTA FAME-ET
 GTPI +1991G VG-86 E+++ 141387460
 PTA +350M -10F +7P 99%R 4/2021
 PTA -13NM -.08%F -.01%P 100%US
 PTA -0.8PL 3.06SCS -0.7DPR 2.1%DCE
 PTA +1.10T +1.00UDC -.11FLC 95%R 4/2021

REGANCREST ALTAIOTA-ET 61898306
 GM GTPI +2149G
 PTA +433M +47F +29P 99%R 12/2017
 WILLOWS-EDGE BOLTON FLICKER 138984108
 2E-94 EEEEE GMD
 5-01 2 318 39640 4.9 1962 2.9 1145

COLLINS-CREST MERI POPPINS
 VG-85 6Y +EVGV 143868730
 2-07 305 21330 3.7 798 3.0 640
 3-07 305 23910 94 3.7 885 2.8 671
 4-06 305 20250 94 3.9 784 3.1 630
 5-10 305 34600 93 3.7 1286 2.6 913
 Life 1476 117820 3.8 4454 2.9 3394
 ▪ 7th Gen EX, VG
 [V5-88 Maternal Sister] Lot 97 Dam

SULLY HART MERIDIAN-ET 69951907
 GM GTPI +2266G
 PTA +2.15T +1.61UDC -.50FLC 99%R 4/2021

COLLINS-CREST LEE PERKY P
 VG-88 7Y VEE+V 138448891
 2-03 305 16450 4.0 659 3.0 494
 3-03 305 23440 4.3 1002 3.1 718
 4-08 305 27770 4.4 1222 2.9 817
 6-08 305 25660 4.4 1129 2.9 740
 8-01 305 24770 4.7 1166 2.9 706
 Life 2359 169840 4.5 7657 3.1 5227
 ▪ 6th Gen EX, VG

3rd Dam: Collins-Crest Dante Perhaps (VG-88 EVV+E)
 4-01 305 21950 4.4 963 2.8 609
 6-09 2 305 28390 4.0 1142 2.9 821
 Life 1922 133600 3.8 5092 2.9 3823

4th Dam: Collins-Crest Fancy Patches
 See Lot 94
 5th - 7th Dams

Lot 96 - COLLINS-CREST MERI GRACE-TW

PENDING

EAR TAG 840003137429565

BORN - 10/27/16
 ▪ Lot 97 Dau▪
MILKING 151 LBS. ▪ Fresh 4/04/2021
 Housed in Freestall
 2-11 3 365 35366 3.2 1137 2.8 974
Potential 6th Gen EX, VG

COLLINS-CREST HOLSTEINS
 GEORGE + MARCIA MERRILL
 MALONE, NY
 518/483-7174

SULLY HART MERIDIAN-ET
 GTPI +2266G GM 69951907
 PTA +1939M +17F +38P 99%R 4/2021
 PTA +122NM -.19%F -.07%P 25%US
 PTA -.7PL 3.04SCS -2.2DPR 1.8%DCE
 PTA +2.15T +1.61UDC -.50FLC 99%R 4/2021

RONELEE TOYSTORY DOMAIN-ET 137974489
 GTPI +1875G EX-90 EEV GM
 PTA +426M -25F +0P 99%R 4/2021
 SULLY PLANET MANITOBA-ET 139853931
 GP-83 2Y +V+++ DOM
 2-03 365 33290 3.9 1306 3.1 1041

COLLINS-CREST FINEST GRACE
 VG-88 7Y EEEV+ 142593389
 2-11 3 365 35366 3.2 1137 2.8 974
 5-02 2 305 26830 3.2 862 2.8 754
 7-03 2 305 29480 3.0 883 2.8 840
 ▪ 5th Gen EX, VG

PENN-GATE FINEST-ET 60540336
 GTPI +1495G VG-88 VVEV
 PTA -.04T +.14UDC +1.04FLC 99%R 4/2021

COLLINS-CREST LPT GRACIOUS
 3E-92 12Y EEEEE 139255564
 3-07 305 21540 3.4 738 3.0 640
 7-08 305 23770 3.8 894 3.1 738
 11-11 305 21510 3.6 773 2.8 609
 13-04 219 16240 3.6 583 2.8 455
 Life 3013 191940 3.5 6706 3.0 5773
 ▪ 4th Gen

See Lot 98
 3rd - 13th Dams

Lot 97 - COLLINS-CREST ARCHR GAZELLE

PENDING

EAR TAG 840003137429561

BORN - 10/12/2019
 ▪ Lot 96 Dam▪

OPEN HEIFER

COLLINS-CREST HOLSTEINS
 GEORGE + MARCIA MERRILL
 MALONE, NY
 518/483-7174

ECLIPSE ATWOODS ARCHRIVAL-ET
 GTPI +1638G GM 1786521AUS
 PTA -785M -15F -29P 99%R 4/2021
 PTA -376NM +.06%F -.02%P 45%US
 PTA -3.7PL 3.12SCS -4.4DPR 3.6%DCE
 PTA +2.57T +1.76UDC +1.01FLC 98%R 4/2021

MAPLE-DOWNS-I G W ATWOOD-ET 8956379C
 GTPI +1909G EX-90 EE+V
 PTA +2.95T +1.94UDC +2.14FLC 99%R 4/2021
 ANYA-ET 1402793646DEU

**LOT 96 -
 COLLINS-CREST MERI GRACE-TW**
 PENDING EAR TAG 840003137429565

SULLY HART MERIDIAN-ET 69951907
 GM GTPI +2266G
 PTA +2.15T +1.61UDC -.50FLC 99%R 4/2021

COLLINS-CREST FINEST GRACE
 VG-88 7Y EEVE+ 142593389
 5-02 305 26830 3.2 862 2.8 754
 7-03 305 29480 3.0 883 2.8 840
 ▪ 5th Gen EX, VG

3rd Dam: COLLINS-CREST LPT GRACIOUS
 See Lot 98 3rd - 14th Dams

Lot 98 - COLLINS-CREST EQ GR8 GATSBY

PENDING

EAR TAG 840003137429573

BORN - 9/26/2016
 ▪ Lot 98 Maternal Sister ▪

DRY - DUE 6/26/2021

1st Lactation Completed in Untested Herd
 2-10 3 375 33330 3.2 1052 3.1 1028
 4-00 2 365 29770 4.1 1206 3.2 939

Potential 6th Gen EX, VG

BRED 9/16/2020 DUE TO
 PEAK ALTAMAUI-ET 840 3142181231

COLLINS-CREST HOLSTEINS
 GEORGE + MARCIA MERRILL
 MALONE, NY
 518/483-7174

LOUISELLE EQUATION
 GTPI +1928G 107546880C
 PTA -1406M +39F -22P 98%R 4/2021
 PTA -88NM +.35%F +.08%P 42%US
 PTA -3.6PL 3.13SCS -1.5DPR 2.6%DCE
 PTA +1.72T +.40UDC +.83FLC 97%R 4/2021

GILLETTE WINDBROOK-ETS 7816429C
 GTPI +1983G CAN EX-97
 PTA +1.54T +.70UDC +1.52FLC 99%R 12/2020

LOUISELLE TOYSTORY EPONA-ET 104227146C
 CAN VG-88 3*
 4-00 365 34242 4.7 1609 3.3 1133

COLLINS-CREST GREAT SCOTT
 VG-85 5Y VV+GV 143421805
 2-10 3 305 28040 3.1 857 3.0 855
 4-04 2 305 25660 4.0 1018 3.1 799
 ▪ 5th Gen EX, VG
 [VG-88 Maternal Sister] Lot 96 Dam

MAPLE WOOD SCOTT 7677410C
 GTPI +1793G
 PTA +.32T -.15UDC +.64FLC 91%R 4/2021

COLLINS-CREST LPT GRACIOUS
 3E-92 12Y EEEEE 139255564
 3-07 305 21540 3.4 738 3.0 640
 4-10 305 23690 3.0 717 2.9 698
 6-05 305 19640 2.9 565 3.0 593
 7-08 305 23770 3.8 894 3.1 738
 9-01 305 21640 3.5 757 2.9 617
 11-11 305 21510 3.6 773 2.8 609
 13-04 219 16240 3.6 583 2.8 455
 Life 3013 191940 3.5 6706 3.0 5773
 ▪ 4th Gen

3rd Dam: Collins-Crest Outsd Gift-ET (VG-87 VEV+V)
 3-07 348 30820 3.9 1189 3.1 958

4th Dam: Collins-Crest Rose Goggles (VG-85 GMD)
 2-08 365 30400 3.8 1163 3.1 943

5th Dam: Collins-Crest Blitz Goggles (VG-85)
 5-04 2 305 28130 4.6 1297 2.8 799

6th Dam: Collins-Crest BlueBanchee (GP-84)
 3-06 365 28250 3.6 1016 2.9 808

7th Dam: Collins-Crest Blue Beauty (G-79)
 2-03 351 23950 3.8 902 3.0 710

8th Dam: Collins-Crest Majestic Blue (VG-88)
 5-11 358 24560 4.0 981 3.3 800
 Life 2367 157662 3.8 5989 3.1 4938

9th Dam: Collins-Crest Mat Antonio Rose (VG-85)
 6-01 365 23970 3.7 898 3.3 794
 Life 1660 103140 3.6 3746 3.2 3328

10th Dam: Collins-Crest Matinee Rose (2E-90)
 Life 2442 136900 4.0 5514 3.2 3992

11th Dam: Collins-Crest G Chief-OC (2E-90)
 Life of 203831M 7436 - 2 EX + 3 VG daus.

12th Dam: (GP 83) ▪ Life 2745 151030 3.1 4686

13th Dam: (VG 87) ▪ Life 2058 125420 3.5 4333

Lot 99 - COLLINS-CREST FAMOUS GODIVA

PENDING

EAR TAG 840003137429570

BORN - 3/21/2018
 ▪ Lot 97 Maternal Sister ▪

BRED HEIFER - DUE 6/03/2021

Potential 6th Gen EX, VG

BRED 8/24/2020 TO
 PEAK ALTAMAUI-ET 840 3142181231

COLLINS-CREST HOLSTEINS
 GEORGE + MARCIA MERRILL
 MALONE, NY
 518/483-7174

WILLOWS-EDGE IOTA FAME-ET
 GTPI +1991G VG-86 E+++ 141387460
 PTA +350M -10F +7P 99%R 4/2021
 PTA -13NM -.08%F -.01%P 100%US
 PTA -0.8PL 3.06SCS -0.7DPR 2.1%DCE
 PTA +1.10T +1.00UDC -.11FLC 95%R 4/2021

REGANCREST ALTAIOTA-ET 61898306
 GM GTPI +2149G
 PTA +433M +47F +29P 99%R 12/2017

WILLOWS-EDGE BOLTON FLICKER 138984108
 2E-94 EEEEE GMD
 5-01 2 318 39640 4.9 1962 2.9 1145

COLLINS-CREST GREAT SCOTT
 VG-85 5Y VV+GV 143421805
 2-10 3 305 28040 3.1 857 3.0 855
 4-04 2 305 25660 4.0 1018 3.1 799
 ▪ 5th Gen EX, VG
 [VG-88 Maternal Sister] Lot 96 Dam

MAPLE WOOD SCOTT 7677410C
 GTPI +1793G
 PTA +.32T -.15UDC +.64FLC 91%R 4/2021

COLLINS-CREST LPT GRACIOUS
 3E-92 12Y EEEEE 139255564
 3-07 305 21540 3.4 738 3.0 640
 7-08 305 23770 3.8 894 3.1 738
 11-11 305 21510 3.6 773 2.8 609
 Life 3013 191940 3.5 6706 3.0 5773
 ▪ 4th Gen

3rd - 13th Dams
 See Maternal Sister Lot 98

Lot 100 - COLLINS-CREST EQ RAZZLE

145084172

BORN - 06/02/2016
MILKING 76 LBS. - Fresh 7/18/20
 1st Lactation Completed in Untested Herd
 3-00 344 21716 4.3 934 3.2 704
 4-01 248 21008 4.5 938 3.3 692 Inc
Potential 4th Gen EX, VG
 BRED 10/5/20 TO
 AOT SILVER HAD ME-ET 840 3132475236
 COLLINS-CREST HOLSTEINS
 518/483-7174

LOUISELLE EQUATION
 GTPI +1928G 107546880C
 PTA -1406M +39F -22P 98%R 4/2021
 PTA -88NM +.35%F +.08%P 42%US
 PTA -3.6PL 3.13SCS -1.5DPR 2.6%DCE
 PTA +1.72T +.40UDC +.83FLC 97%R 4/2021

GILLETTE WINDBROOK-ETS 7816429C
 GTPI +1983G CAN EX-97
 PTA +1.54T +.70UDC +1.52FLC 99%R 12/2020
 LOUISELLE TOYSTORY EPONA-ET
 CAN VG-88 3* 104227146C
 4-00 365 34242 4.7 1609 3.3 1133

COLLINS-CREST DEX RAZMIN
 VG-88 5Y VEV+V 140749720
 2-04 305 19990 3.8 754 3.0 609
 3-05 305 21290 3.9 824 3.0 646
 4-04 305 21680 3.9 840 3.1 672
 5-04 305 25410 3.9 985 2.9 748
 Life 1553 105950 3.9 4171 3.1 3282
 • 5th Gen EX, VG

MR REGANCREST DEX-ET 60540246
 GTPI +1738G EX-93 EEEE
 PTA -1.03T -1.72UDC -1.57FLC 99%R 4/2021

COLLINS-CREST BLITZ RAZZLE
 VG-85 4Y V++V+ 138446880
 2-04 305 13600 3.9 532 3.0 409
 3-05 305 18020 4.3 772 3.0 542
 4-05 293 15860 3.8 609 3.1 489
 • 4th Gen

6th Dam: Collins-Crest Matinee Rose (2E-90)
 Life 2442 136900 4.0 5514 3.2 3992

7th Dam: Collins-Crest G Chief-OC (2E-90)
 Life of 203831M 7436 • 2 EX + 3 VG daus.

8th Dam: (GP 83) • Life 2745 151030 3.1 4686

9th Dam: (VG 87) • Life 2058 125420 3.5 4333

3rd Dam: Collins-Crest D Razzmatazz (VG-87)

4th Dam: Collins-Crest Rose Lindy (GP-84)

5th Dam: Collins-Crest F Apollo Rose (N/C)
 VG-85 Maternal Sister

Lot 101 - COLLINS-CREST ERNESTO RAZZI

PENDING

EAR TAG 840003137429571

BORN - 9/26/2017
BRED HEIFER - DUE 8/21/2021
 BRED 11/08/2020 TO
 KOEPON ALTATOP-RED-ET 648499675NLD
 COLLINS-CREST HOLSTEINS
 MALONE, NY
 518/483-7174

PROBSTLAND ERNESTO
 GTPI +1835G EX-90 EEV GM 133759547
 PTA -478M -18F -1P 99%R 4/2021
 PTA -117NM +.00%F +.05%P 53%US
 PTA -0.9PL 3.04SCS -1.4DPR 1.9%DCE
 PTA +0.52T +0.68UDC +0.07FLC 97%R 4/2021

SANDY-VALLEY FORBIDDEN-ET 17011697
 GTPI +1451G EX-93
 PTA -0.66T -0.56UDC -1.11FLC 99%R 4/2021
 PROBSTLAND ERGO ESTELLE-ET 130870766
 EX-90 5Y EVEVE
 2-02 2 365 35110 4.0 1388 3.2 1116

SIEMERS TALENTED-ET 68894055
 GTPI +2069G
 PTA +1.19T +.35UDC +.07FLC 94%R 4/2021

COLLINS-CREST ST RAZZBERRY
 GP-83 4Y VV+++ 143877848
 2-08 2 305 21500 4.3 933 3.4 726
 4-03 3 305 24070 4.2 1021 3.5 854

COLLINS-CREST DEX RAZMIN
 VG-88 5Y VEV+V 140749720
 2-04 305 19990 3.8 754 3.0 609
 3-05 305 21290 3.9 824 3.0 646
 4-04 305 21680 3.9 840 3.1 672
 5-04 305 25410 3.9 985 2.9 748
 Life 1553 105950 3.9 4171 3.1 3282
 • 5th Gen EX, VG

3rd Dam: Collins-Crest Blitz Razzle (VG-85)
 4th Dam: Collins-Crest D Razzmatazz (VG-87)

See Lot 100 5th - 7th Dams

Lot 102 - COLLINS-CREST DN DOOZIE-RED

PENDING

EAR TAG 840003137429581

BORN - 1/29/2018
BRED HEIFER - DUE 5/26/2021
Potential 4th Gen EX, VG
 BRED 8/16/2020 TO
 KOEPON ALTATOP-RED-ET 648499675NLD
 COLLINS-CREST HOLSTEINS
 MALONE, NY
 518/483-7174

ESKDALE DENOTE-RED-ET
 GTPI +2054G 69983398
 PTA +132M +13F +15P 96%R 4/2021
 PTA +32NM\$ +.03%F +0.04%P
 PTA -0.4PL 2.93SCS -1.3DPR 3.3%DCE
 PTA +1.15T -0.20UDC +0.26FLC 91%R 4/2021

CURR-VALE DISTINED-ET RC 66401838
 GTPI +1980
 PTA +.12T +0.28UDC -0.95FLC 98%R 4/2021
 MS ESKDALE DOOZY-RED-ET 65439759
 2E-91 EEVEE
 5-07 365 35250 4.1 1451 3.5 12221

COLLINS-CREST DUSK DEZI-RED
 VG-88 5Y VVVEV 143396154
 2-00 305 19690 3.6 715 2.8 552
 3-04 305 24330 3.5 852 3.0 730
 5-02 305 26870 3.7 1001 2.8 755
 6-08 305 26860 4.2 1136 3.1 833
 Life 2067 146200 4.0 5839 3.0 4454
 • 3rd Gen EX, VG

SCIENTIFIC SS DUSK-ET 135782006
 GTPI +1665G
 PTA +.49T +.28UDC +.98FLC 99%R 4/2021

COLLINS-CREST SHAQ DEEDEE
 VG-85 7Y VV+V+ 142593352
 4-08 2 305 19300 3.3 636 2.7 512
 6-10 2 160 10800 2.7 291 2.7 287

3rd - 9th Dams
 COLLINS-CREST MR SAMMY DEE (2E-91 EEEEE)
 5-05 2 305 25570 4.1 1053 3.0 776
 Life 2215 126150 4.3 5377 3.3 4139

COLLINS-CREST RSJ DYANTHUS (N/C)

COLLINS-CREST LINDY DYANNA (EX-92)

COLLINS-CREST HE-MAN DYNAMO (VG-85)

COLLINS-CREST FOND APOLLO RITA (GP-84)

JIMALI G MAJESTY RITA (GP-83)

JIMALI GRADUATE RITA (VG-87)

Lot 103 - COLLINS-CREST AC DESSERT

145084181

BORN - 08/08/2016
SELLS FRESH - Fresh 4/20/2021
Potential 3rd Gen EX, VG
 3-06 365 32726 3.8 1232 3.0 978

COLLINS-CREST HOLSTEINS
 GEORGE + MARCIA MERRILL
 MALONE, NY
 518/483-7174

3rd - 9th Dams

COLLINS-CREST DURHM DESSERT N/C
 COLLINS-CREST LINDY DYNAMO (VG-88)
 COLLINS-CREST BOUT DYNAMITE (EX-90)
 COLLINS-CREST HE-MAN DYNAMO (VG-85)

GLORY-ROAD M APPLE CRISP-ET
 GTPI +2006G EX-90 EEEV 142205998
 PTA -303M +28F +8P 99%R 4/2021
 PTA -16NM +.14%F +.06%P 85%US
 PTA -3.4PL 3.29SCS -1.8DPR 2.3%DCE
 PTA +1.31T +.54UDC +.59FLC 97%R 4/2021

DE-SU D MAYFIELD 893-ET 69473980
 GTPI +2048G EX-90 EEEV
 PTA +697M +2F +6P 99%R 4/2021
 MS APPLE JUICE-ET - RC 69561886
 EX-92 EEEEE
 4-00 3 305 19140 92 6.2 1181 4.2 795

COLLINS-CREST SS DELIGHT
 2E-91 6Y EEEVE 142519718
 2-08 305 19510 3.4 665 2.8 552
 4-01 305 25070 3.3 838 2.8 700
 5-10 305 29280 3.0 891 2.9 863
 Life 1700 125800 3.5 4398 3.0 3762

PURSUIT SEPTEMBER STORM-ET RC 6820564C
 GTPI +1602G CAN EX GM
 PTA +.19T -.57UDC +1.31FLC 99%R 4/2021

COLLINS-CREST ENCORE DECAF
 VG-88 5Y VE+VE 138446901
 2-00 3 165 12380 2.7 337 2.8 342
 3-01 2 305 19840 3.4 666 3.0 604
 4-03 2 305 24550 3.3 799 3.0 738
 5-05 2 305 26800 3.3 876 2.9 766
 6-11 2 305 17400 3.6 631 2.9 499
 Life 1860 126710 3.4 4281 3.0 3828

COLLINS-CREST FOND APOLLO RITA (GP-84)

JIMALI G MAJESTY RITA (GP-83)

JIMALI GRADUATE RITA (VG-87)

Lot 104 - COLLINS-CREST GC CAUTION

PENDING

EAR TAG 840003137429583

BORN - 10/06/2017
BRED HEIFER - DUE 5/20/2021
Potential 10th Gen EX, VG

BRED 8/10/2020 TO
 KOEPON ALTATOP-RED-ET 648499675NLD

COLLINS-CREST HOLSTEINS
 GEORGE + MARCIA MERRILL
 MALONE, NY
 518/483-7174

3rd - 9th Dams

COLLINS-CREST GENO CHARLIE (2E-91 EEE+E)
 COLLINS-CREST DURHAM CARLEY (VG-87)
 COLLINS-CREST EMORY CARRIE (VG-86)
 COLLINS-CREST ENCORE CARESS (VG-87)

MR CHASSITY GOLD CHIP-ET
 GTPI +1748G EX-95 EEEV 140145553
 PTA -625M -23F -38P 99%R 4/2021
 PTA -193NM +.00%F -.07%P 41%US
 PTA +.1PL 2.79SCS -1.6DPR 1.5%DCE
 PTA +1.51T +1.09UDC +1.11FLC 99%R 4/2021

BRAEDALE GOLDWYN 10705608C
 GTPI +1838G CAN GP-84 GM
 PTA +.99T +.56UDC +.72FLC 99%R 4/2021
 REGANCREST S CHASSITY-ET
 EX-92 EEEVE GMD DOM 62496899
 3-10 365 42280 4.3 1798 2.5 1070

COLLINS-CREST MINT CHILI
 VG-86 6Y VEV+V 142860971
 4-02 305 21090 3.8 792 3.0 638
 5-04 305 23370 3.7 861 2.9 678
 6-11 305 27840 3.4 934 2.9 809
 8-00 305 29370 3.7 1081 2.8 832
 Life 1514 116760 3.7 4314 3.0 3493

PINE-TREE SPEARMINT-ET 63685691
 GTPI +1867G EX-90 VEVV
 PTA +.37T -.53UDC +.63FLC 99%R 4/2021

COLLINS-CREST DUNDE CHEERIO
 VG-87 5Y EVEVV 141303741
 3-02 305 23980 3.4 826 3.0 714
 5-06 305 22070 3.8 830 2.9 638
 • 8th Gen EX, VG
 [VG-86 Maternal Sister] Lot 105 2nd Dam

C CHAT CARRIE MAJESTY (VG-87)

C CHAT CYNTHIA SENATOR (VG-85)

DAWRIDGE ROCKMAN LEADER (VG-85 Can)
 • 2 VG Dams

Lot 105 - COLLINS-CREST AVA CLOVER -TW

PENDING

EAR TAG 840003137429591

BORN - 7/30/2017
 • From EX-91
 Collins-crest Geno Charlie Family •

DRY - DUE - 8/02/2021

1st Lactation Completed in Untested Herd

BRED 10/23/2020 TO
 CANYON-BREEZE AT AIRLIFT-ET 62897620

COLLINS-CREST HOLSTEINS
 GEORGE + MARCIA MERRILL
 MALONE, NY
 518/483-7174

See Lot 104
 3rd - 9th Dams

FARNEAR-TBR ALTAVALON-ET
 GTPI +1959G GM 65496393
 PTA -48M -10F -5P 99%R 4/2021
 PTA -94NM -.03%F -.01%P 14%US
 PTA -1.9PL 2.99SCS -.3DPR 2.8%DCE
 PTA +1.28T +1.05UDC +.95FLC 98%R 4/2021

REGANCREST-HHF MAC-ET 60540164
 GTPI +1845G EX-92 EEEV GM
 PTA -.02T +0.43UDC +0.13FLC 99%R 4/2021
 MORNINGVIEW SHTL ASSET-ET
 EX-91 EEEVE GMD DOM 136933955
 4-04 2 365 42370 3.4 1435 3.4 1461

COLLINS-CREST MERI CARLEY
 GP-83 6Y VVGF+ 143016272
 2-11 305 23220 3.6 847 3.4 789
 4-00 305 26130 3.6 944 3.4 883
 5-09 305 26580 3.7 980 3.1 826
 Life 1372 107120 3.8 4113 3.4 3601

SULLY HART MERIDIAN-ET 69951907
 GM GTPI +2266G
 PTA +2.15T +1.61UDC -.50FLC 99%R 4/2021

COLLINS-CREST CLASSY-ET
 VG-86 6Y VV+V 142593437
 3-04 303 23830 3.9 924 3.1 737
 4-03 305 27550 4.0 1102 3.0 829
 6-01 305 25240 3.9 981 2.9 725
 • 8th Gen EX, VG
 [VG-87 Maternal Sister] Lot 104 2nd Dam

Lot 106 - COLLINS-CREST EQ WOWZER

PENDING

EAR TAG 840003137429578

BORN - 12/21/2016
SELLS FRESH
 3-04 282 14257 4.2 604 3.1 442
Potential 5th Gen EX, VG
 COLLINS-CREST HOLSTEINS
 GEORGE + MARCIA MERRILL
 518/483-7174

LOUISELLE EQUATION
 GTPI +1928G 107546880C
 PTA -1406M +39F -22P 98%R 4/2021
 PTA -88NM +.35%F +.08%P 42%US
 PTA -3.6PL 3.13SCS -1.5DPR 2.6%DCE
 PTA +1.72T +.40UDC +.83FLC 97%R 4/2021

GILLETTE WINDBROOK-ETS 7816429C
 GTPI +1983G CAN EX-97
 PTA +1.54T +.70UDC +1.52FLC 99%R 12/2020
 LOUISELLE TOYSTORY EPONA-ET
 CAN VG-88 3* 104227146C
 4-00 365 34242 4.7 1609 3.3 1133

COLLINS-CREST OUTBOUND WOW
 2E-91 6Y EEEEE 141308296
 2-04 305 20040 3.4 678 2.7 543
 3-11 305 23710 3.1 732 2.8 669
 6-01 305 29720 3.2 950 2.6 771
 Life 1570 118170 3.4 3968 2.9 3424
 • 4th Gen EX, VG

SCHILLDALE OUTBOUND-ET 134468987
 GTPI +1724G VG-87 VVVV
 PTA +.52T +.00UDC +.96FLC 98%R 4/2021

COLLINS-CREST GENO WACKADOO
 VG-88 5Y VEV+V 138448873
 1-11 305 12360 4.0 493 3.1 380
 3-00 305 19310 3.6 697 3.0 582
 4-03 297 24470 3.2 793 2.9 705
 5-03 305 22200 3.8 836 3.0 664
 6-05 283 18860 3.7 698 2.8 530
 Life 1651 103990 3.7 3797 3.0 3083
 • 3rd Gen EX, VG

3rd - 9th Dams
 COLLINS-CREST ELAND WELCOME (VG-88 EEEV+)
 6-07 308 28280 3.3 944 2.8 779
 COLLINS-CREST BC WOODSTOCK (VG-88)
 COLLINS-CREST WELLS FARGO (N/C)
 COLLINS-CREST TEMPO WINKIE (VG-85)
 RAYMONDAIRY WILLOW WINKIE (VG-87)
 CHA-LIZ CHIEF LU WIC (VG-86)
 CHA-LIZ A CHIEF WICKY (VG-86)

Lot 107 - COLLINS-CREST HEWN WHIZBANG

145090531

BORN - 07/06/2017
MILKING 56 LBS. - Fresh 4/18/2020
 VG-85 3Y V+V+V
 2-09 339 24077 4.9 1179 3.5 853
 BRED 9/27/2020 TO
 MR D APPLE DERRINGER-RED PP 840
 3131999847
 COLLINS-CREST HOLSTEINS
 GEORGE + MARCIA MERRILL
 MALONE, NY
 518/483-7174

MR ALTAHEWN-ET
 GTPI +2211G 840003010354239
 PTA -466M +20F +16P 94%R 4/2021
 PTA +92NM +.14%F +.11%P 8%US
 PTA -.9PL 2.86SCS -.5DPR 2.8%DCE
 PTA +1.79T +1.01UDC -.13FLC 87%R 4/2021

MR LOOKOUT PESCE ALTA5G-ET 71302858
 GTPI +2024G
 PTA +1.67T +1.65UDC -.10FLC 98%R 4/2021
 LOOKOUT PESCE EPIC HUE-ET
 VG-86 VV+VV 107766242C
 2-03 323 24330 4.3 1037 3.5 857

COLLINS-CREST FEVER WHAM-O
 GP-84 5Y VV+++ 143868703
 4-04 305 23930 4.2 1006 3.3 781
 5-09 305 23830 4.6 1100 3.2 773
 [Maternal Sister] Lot 106

CRACKHOLM FEVER-ET 103631566C
 GTPI +1972G CAN EX 93
 PTA +.58T -.09UDC +.01FLC 99%R 4/2021

COLLINS-CREST OUTBOUND WOW
 2E-91 6Y EEEEE 141308296
 2-04 305 20040 3.4 678 2.7 543
 3-11 305 23710 3.1 732 2.8 669
 6-01 305 29720 3.2 950 2.6 771
 Life 1570 118170 3.4 3968 2.9 3424
 • 4th Gen EX, VG

3rd Dam: COLLINS-CREST GENO WACKADOO
 See Lot 106
 4th - 10th Dams

Lot 108 - COLLINS-CREST GOLDN ENVY-TW

TRUE RED CARRIER

PENDING

EAR TAG 840003137429587

BORN - 9/01/2017
 • Lot 109 Twin Sister •
MILKING 48 LBS. - Fresh 1/08/2021
 3-04 74 4950 3.6 180 3.0 89 Inc
 BRED 4/12/2021 TO
 JA-BOB REX-PP-RED 73130038
 COLLINS-CREST HOLSTEINS
 GEORGE + MARCIA MERRILL
 MALONE, NY
 518/483-7174

MELARRY ALTAMATT-ET
 GTPI +2386G 72395528
 PTA +133M +26F +3P 98%R 4/2021
 PTA +305NM +.08%F 0.00%P
 PTA +3.8PL 2.58SCS +1.1DPR 2.9%DCE
 PTA +1.42T +1.39UDC +0.75FLC 96%R 4/2021

AMIGHETTI NUMERO UNO-ET 179909151431TA
 GPTI +2260 GM
 PTA +0.98T +1.02UDC -.39FLC 99%R 12/2020
 HAPPKE EXPLODE MALLY
 VG-87 DOM 69572696
 2-07 365 33680 4.4 1475 3.3 1112

COLLINS-CREST AU ELISE-ET
 VG-88 6Y VEV+V TRUE RED CARRIER 143143792
 4-01 305 21320 3.8 805 3.1 652
 5-08 305 28960 3.4 973 3.0 862
 7-01 172 14730 3.5 521 2.9 424

SCIENTIFIC SS DUSK-ET 135782006
 GTPI +1665G
 PTA +.49T +.28UDC +.98FLC 99%R 4/2021

COLLINS-CREST GOLDEN ESTER
 2E-91 7Y EEEVE 129749547
 3-00 365 38290 4.4 1681 3.2 1234
 6-00 365 36520 3.8 1383 3.2 1152
 1-11 343 25360 4.2 1053 3.2 799
 7-03 305 29610 4.0 1181 3.1 916
 Life 2457 214790 4.1 8776 3.1 6723

3rd - 13th Dams
 See Twin Sister Lot 109

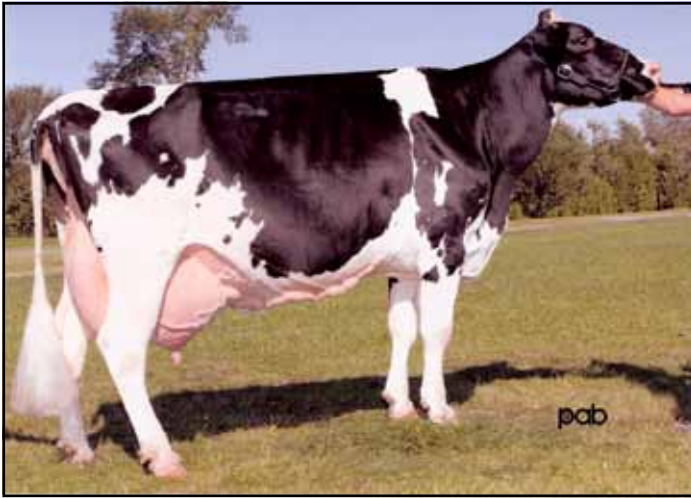

2nd Dam Lot 109
COLLINS-CREST AU ELISE-ET
 3E-91 EEEVE



3rd Dam Lot 110
COLLINS-CREST CHARLIE TUNA • RC
 EX-90

Lot 109 • COLLINS-CREST GOLDEN EGO-TW

TRUE RED CARRIER PENDING EAR TAG 840003137429586

BORN • 9/01/2017
 ▪ Lot 108 Twin Sister ▪
MILKING 70 LBS • Fresh 11/20/2020
 3-02 123 9292 3.4 312 3.0 283 Inc
 BRED 4/12/2021 TO
 PEAK ALTAMAUI-ET 840 3142181231
 COLLINS-CREST HOLSTEINS
 GEORGE + MARCIA MERRILL
 MALONE, NY
 518/483-7174

MELARRY ALTAMATT-ET
 GTPI +2386G 72395528
 PTA +133M +26F +3P 98%R 4/2021
 PTA +305NM +.08%F 0.00%P
 PTA +3.8PL 2.58SCS +1.1DPR 2.9%DCE
 PTA +1.42T +1.39UDC +0.75FLC 96%R 4/2021

COLLINS-CREST AU ELISE-ET
 VG-88 6Y VEV+V TRUE RED CARRIER 143143792
 4-01 305 21320 3.8 805 3.1 652
 5-08 305 28960 3.4 973 3.0 862
 7-01 172 14730 3.5 521 2.9 424

AMIGHETTI NUMERO UNO-ET 17990915143ITA
 GPTI +2260 GM
 PTA +0.98T +1.02UDC -.39FLC 99%R 12/2020
 HAPPKE EXPLODE MALLY
 VG-87 DOM 69572696
 2-07 365 33680 4.4 1475 3.3 1112

SCIENTIFIC SS DUSK-ET 135782006
 GTPI +1665G
 PTA +.49T +.28UDC +.98FLC 99%R 4/2021

COLLINS-CREST GOLDEN ESTER
 3E-91 12Y EEEVE 129749547
 3-00 365 38290 4.4 1681 3.2 1234
 6-00 365 36520 3.8 1383 3.2 1152
 1-11 343 25360 4.2 1053 3.2 799
 7-03 305 29610 4.0 1181 3.1 916
 Life 2457 214790 4.1 8776 3.1 6723

12th Dam: TIMROB DAISY MERCEDES (GP-82)
 13th Dam: 666308C b. 12/31/1899

3rd - 13 Dams
 COLLINS-CREST GOLDEN EAGLE (VG-86 VG-MS)
 3-09 365 31740 3.7 1169 3.2 1004
 Life 1093 101420 3.6 3692 3.1 3114
 COLLINS-CREST GOLDEN EBONY (N/C)
 MELWOOD GOLDEN GE ESTHER-ET (VG-85)
 MELWOOD GOLDEN MAYFLOWER (VG-85 GMD DOM)

MELWOOD GOLDEN SUNFLOWER-ET (VG-86)
 DUNWOOD GOLDEN C SUNLIGHT (EX-91 GMD DOM)
 DUNWOOD GOLDEN STORM (VG-86 DOM)
 DUNWOOD GOLDEN CLOUD (GP-83 DOM)
 DUNWOOD RAG APPLE MISTY (EX-90 GMD)
 DUNWOOD BESS BURKE (GP-82 GMD)
 DUNWOOD DAISY MERCEDES (GP-84 GMD)

Lot 110 • COLLINS-CREST MERIANN TILLA #18

840003137429574

BORN • 10/09/2016
 ▪ Lots 110-114 Same Family ▪
SELLS FRESH • Fresh 4/03/2021
 2-08 365 26355 3.8 1000 3.3 859
 Potential 4th Gen EX, VG
 COLLINS-CREST HOLSTEINS
 518/483-7174

SULLY HART MERIDIAN-ET
 GTPI +2266G GM 69951907
 PTA +1939M +17F +38P 99%R 4/2021
 PTA +122NM -.19%F -.07%P 25%US
 PTA -.7PL 3.04SCS -2.2DPR 1.8%DCE
 PTA +2.15T +1.61UDC -.50FLC 99%R 4/2021

COLLINS-CREST LEE TOMATILLO
 3E-91 13Y EEEEV 137037175
 2-01 305 22760 2.7 615 3.0 675
 4-01 279 27070 3.3 905 3.1 829
 5-01 305 15990 3.5 554 3.2 511
 6-02 248 22480 3.5 795 2.9 641
 7-02 305 27740 2.9 802 2.9 796
 8-10 305 27840 3.1 867 2.9 796
 10-00 305 18590 3.1 572 2.9 543
 Life 216330 6676 6238
 ▪ 3rd Gen EX, VG

RONELEE TOYSTORY DOMAIN-ET 137974489
 GTPI +1863G EX-90 EEV GM
 PTA +418M -25F +0P 99%R 12/2020
 SULLY PLANET MANITOBA-ET
 GP-83 2Y +V+++ DOM 139853931
 2-03 365 33290 3.9 1306 3.1 1041

COMESTAR LEE-ET 5757117C
 GTPI +1457G CAN EX GM
 PTA -.52T -1.52UDC +.18FLC 99%R 4/2021

COLLINS-CREST RM TAMALE-TW
 VG-85 5Y VVV+V 129957755
 2-01 305 13450 3.5 474 2.9 392
 5-09 305 24750 3.4 847 3.0 750
 3-01 305 16700 3.4 567 2.9 491
 [Dau] COLLINS-CREST LEE TEQUILA
 VG-86 4Y VEEV+
 3-05 2 305 17620 3.6 627 3.0 526

3rd - 5th Dams ▪
 COLLINS-CREST CHARLIE TUNA RC (EX-90)
 [Dau] COLLINS-CREST IVA TUNA TACO (GP-84)
 5-11 2 365 33110 3.5 1147 2.9 967
 Life 2209 176060 3.6 6321 3.0 5300
 COLLINS-CREST THOR TRILLIUM (GP-82)
 COLLINS-CREST MIDNIGHT TRUFFLE (EX-90)
 RAYMONDAIRY ELMER TAFFY (VG-87)
 RAYMONDAIRY COMET TERESA (GP-83)



4th Dam Lot 111 ▪ 5th Dam Lot 114
COLLINS-CREST CHARLIE TUNA ▪ RC
EX-90

- 3rd - 6th Dams Lot 111 ▪
- Extended Lots 112-114 ▪

COLLINS-CREST TABSCO-RED-TW (GP-84 VEEF+)
 7-03 2 305 24260 94 4.0 982 3.5 853

[Maternal Sister]
 COLLINS-CREST RM TAMALE-TW
 (VG-85 VVV+V)

COLLINS-CREST CHARLIE TUNA RC (EX-90)
 [Dau] COLLINS-CREST IVA TUNA TACO (GP-84)
 5-11 2 365 33110 3.5 1147 2.9 967
 Life 2209 176060 3.6 6321 3.0 5300

COLLINS-CREST THOR TRILLIUM (GP-82)

COLLINS-CREST MIDNIGHT TRUFFLE (EX-90)

RAYMONDAIRY ELMER TAFFY (VG-87)

RAYMONDAIRY COMET TERESA (GP-83)

Lot 111 ▪ COLLINS-CREST AVA TREAT-TW

PENDING

EAR TAG 840003137429593

BORN ▪ 10/27/2017
 ▪ Lots 110-114 Same Family ▪
BRED HEIFER ▪ DUE 5/23/2021

 BRED 8/13/20 TO
 KOEPON ALTATOP-RED-ET 648499675NLD

 COLLINS-CREST HOLSTEINS
 518/483-7174

FARNEAR-TBR ALTAVALON-ET
 GTPI +1959G GM 65496393
 PTA -48M -10F -5P 99%R 4/2021
 PTA -94NM -.03%F -.01%P 14%US
 PTA -1.9PL 2.99SCS -.3DPR 2.8%DCE
 PTA +1.28T +1.05UDC +.95FLC 98%R 4/2021

COLLINS-CREST TRULY TRIXSID RC
 VG-85 5Y VVV++ TRUE RED CARRIER 143021845
 2-03 305 15030 4.2 629 3.4 506
 3-06 305 23380 4.4 1036 3.5 823
 4-07 250 20480 4.6 941 3.1 645
 5-06 305 25980 4.4 1132 3.3 868
 6-08 214 20970 4.1 854 2.9 618
 Life 1531 111950 4.4 4919 3.3 3702

REGANCREST-HHF MAC-ET 60540164
 GTPI +1845G EX-92 EEEV GM
 PTA -.02T +0.43UDC +0.13FLC 99%R 4/2021
 MORNINGVIEW SHTL ASSET-ET
 EX-91 EEEV GMD DOM 136933955
 4-04 2 365 42370 3.4 1435 3.4 1461

COMESTAR LEE-ET 5757117C
 GTPI +1457G CAN EX GM
 PTA -.52T -1.52UDC +.18FLC 99%R 4/2021

COLLINS-CREST RR TRULY-RED
 GP-81 4Y V+VF+ 139255162
 2-06 305 14740 3.7 542 3.4 498
 3-06 292 21200 3.6 772 3.2 684
 4-06 305 17900 3.6 643 3.5 620

See Above 3rd - 6th Dams

Lot 112 ▪ COLLINS-CREST EQ TRAVELER

840003137429563

BORN ▪ 04/01/2016
 ▪ Lots 110 - 114 Same Family ▪
SELLS FRESH ▪ Fresh 1/24/21
 VG-85 3Y VVV+V
 5th Gen EX, VG
 3-01 365 18829 4.7 889 3.1 587
 4-09 49 4027 4.2 171 3.0 121 inc

 BRED 3/22/21 TO
 KOEPON ALTATOP-RED-ET 648499675NLD
 COLLINS-CREST HOLSTEINS
 518/483-7174

LOUISELLE EQUATION
 GTPI +1928G 107546880C
 PTA -1406M +39F -22P 98%R 4/2021
 PTA -88NM +.35%F +.08%P 42%US
 PTA -3.6PL 3.13SCS -1.5DPR 2.6%DCE
 PTA +1.72T +.40UDC +.83FLC 97%R 4/2021

COLLINS-CREST LARSN TRILOGY
 2E-91 7Y VEVEE 143421814
 2-06 305 20940 3.5 737 2.8 588
 3-09 305 26470 3.0 804 2.9 772
 5-00 365 34394 3.3 1149 3.0 1027
 6-06 365 37842 3.6 1374 2.8 1076
 Life 1896 158160 3.5 5532 3.0 4685
 ▪ 4th Gen EX, VG

GILLETTE WINDBROOK-ETS 7816429C
 GTPI +1983G CAN EX-97
 PTA +1.54T +.70UDC +1.52FLC 99%R 12/2020
 LOUISELLE TOYSTORY EPONA-ET
 CAN VG-88 3* 104227146C
 4-00 365 34242 4.7 1609 3.3 1133

WILLSBRO LARSON-ET ▪ RC
 GTPI +1731G 642862GBR
 PTA +762M +3F +20P 99%R 4/2021

COLLINS-CREST LEE TOMATILLO
 3E-91 13Y EEEEV 137037175
 2-01 305 22760 2.7 615 3.0 675
 4-01 279 27070 3.3 905 3.1 829
 5-01 305 15990 3.5 554 3.2 511
 6-02 248 22480 3.5 795 2.9 641
 7-02 305 27740 2.9 802 2.9 796
 8-10 305 27840 3.1 867 2.9 796
 10-00 305 18590 3.1 572 2.9 543
 Life 216330 6676 6238

3rd Dam: COLLINS-CREST RM TAMALE-TW
 (VG-85 VVV+V)
 5-09 305 24750 3.4 847 3.0 750

4th Dam: COLLINS-CREST CHARLIE TUNA RC (EX-90)
 See Top of Page 4th - 6th Dams

Lot 113 - COLLINS-CREST THANKFUL TILL

PENDING

EAR TAG 840003137429584

BORN - 11/23/2017
 ▪ Lots 110-114 Same Family*
BRED HEIFER - DUE 7/17/2021
Potential 5th Gen EX, VG
 BRED 10/07/2020 TO
 KOEPON ALTATOP-RED-ET 648499675NLD
 COLLINS-CREST HOLSTEINS
 MALONE, NY
 518/483-7174

MONUMENT IMPRESSION-ET
 GTPI +2109G GM 66382657
 PTA +287M +4F +1P 99%R 4/2021
 PTA +97NM -.02%F -.03%P 8%US
 PTA +1.7PL 2.81SCS -1.9DPR 2.8%DCE
 PTA +1.26T +0.97UDC +0.57FLC 98%R 4/2021

VELVET-VIEW-KJ SOCRATES-ET 133126053
 GTPI +1868G EX-94 EEEE GM
 PTA +233M +14F -11P 99%R 4/2021
 RIVER-GORGE JUDY-ET
 EX-90 5Y VE+VE DOM 62233521
 3-07 3 305 35640 3.2 1131 2.8 985

COLLINS-CREST JAYZ TILLATOO
 VG-86 5Y VV+V+ 141970572
 2-08 305 21610 3.1 678 2.8 595
 3-09 305 18510 3.2 592 2.7 506
 5-01 305 21780 3.5 758 2.7 579
 6-05 305 28020 3.8 1074 2.9 811
 Life 1627 109630 3.6 3907 2.9 3161
 ▪ 4th Gen EX, VG

HORNLAND JAYZ-ET
 GTPI +1675G 134154363
 PTA +.86T +.17UDC +.63FLC 99%R 4/2021

COLLINS-CREST LEE TOMATILLO
 3E-91 13Y EEEEV 137037175
 2-01 305 22760 2.7 615 3.0 675
 4-01 279 27070 3.3 905 3.1 829
 5-01 305 15990 3.5 554 3.2 511
 6-02 248 22480 3.5 795 2.9 641
 7-02 305 27740 2.9 802 2.9 796
 8-10 305 27840 3.1 867 2.9 796
 10-00 305 18590 3.1 572 2.9 543
 Life 216330 6676 6238

COLLINS-CREST RM TAMALES-TW (VG-85 VVV+V)
 5-09 305 24750 3.4 847 3.0 750

See Left 4th - 6th Dams

Lot 114 - COLLINS-CREST GC TWEETIE

EAR TAG 840003137429569

BORN - 07/30/2016
 ▪ Lots 110-114 Same Family*
MILKING - Fresh 1/15/2021
 GP-81 3Y G+GG+
 2-08 365 23470 4.1 954 3.2 771
 4-05 58 5505 3.3 181 3.0 164 Inc
 COLLINS-CREST HOLSTEINS
 MALONE, NY
 518/483-7174

MR CHASSITY GOLD CHIP-ET
 GTPI +1748G EX-95 EEEV 140145553
 PTA -625M -23F -38P 99%R 4/2021
 PTA -193NM +.00%F -.07%P 41%US
 PTA +.1PL 2.79SCS -1.6DPR 1.5%DCE
 PTA +1.51T +1.09UDC +1.11FLC 99%R 4/2021

BRAEDALE GOLDWYN 10705608C
 GTPI +1838G CAN GP-84 GM
 PTA +.99T +.56UDC +.72FLC 99%R 4/2021
 REGANCREST S CHASSITY-ET
 EX-92 EEEV GMD DOM 62496899
 3-10 365 42280 4.3 1798 2.5 1070

COLLINS-CREST AVA T-BIRD
 VG-85 6Y EEE++ 143868712
 2-03 299 18050 4.1 736 3.2 580
 3-01 102 5030 5.0 249 3.3 166
 4-02 305 21800 4.1 898 3.2 708
 5-01 305 22280 4.1 914 3.2 708
 6-01 221 15450 3.8 591 3.2 502

FARNEAR-TBR ALTAVALON-ET 65496393
 GTPI +1959G GM
 PTA +1.28T +1.05UDC +.95FLC 98%R 4/2021

COLLINS-CREST OUTB TILLABLE
 GP-83 5Y VVVVG 141308287
 2-05 305 16750 4.0 662 3.3 546
 3-06 305 20830 3.2 673 3.0 619
 5-08 103 7390 3.4 249 2.8 210

3rd Dam: COLLINS-CREST LEE TOMATILLO (3E-91 EEEEV)
 8-10 305 27840 3.1 867 2.9 796
 Life 216330 6676 6238

4th Dam: COLLINS-CREST RM TAMALES-TW (VG-85 VVV+V)
 5-09 305 24750 3.4 847 3.0 750

5th Dam: COLLINS-CREST CHARLIE TUNA RC (EX-90)
 See Lot 111 6th - 9th Dams

Lot 115 - JOLEANNA RENEGADE CAT LADY - 99% #240

840003204069563

BORN - 03/15/2019
BRED HEIFER - Due 6/26/21 TO
 MAPLE-DOWNS-I G W ATWOOD-ET
 8956379C
PTPI +2246
Potential 11th Gen EX, VG
 REBEKAH R MARTZ
 RED HOOK, NY 12571
 845/901-2708

CO-OP RENEGADE-ET - 99%
 GTPI +2532G 840003011816312
 PTA +620M +63F +24P 99%R 4/2021
 PTA +352NM +.14%F +.02%P 48%US FE +140
 PTA -.3PL 3.06SCS +.0DPR 2.3%DCE
 PTA +1.90T +1.28UDC +1.67FLC 98%R 4/2021

DE-SU BKM MCCUTCHEN 1174-ET 99% 69990138
 GTPI +2233G EX-93 EEEE GM
 PTA +2.20T +1.41UDC +1.00FLC 99%R 4/2021
 CO-OP M-P ATWOOD ROSETTE-ET
 VG-88 VEVVV 69816679
 3-08 3 305 32050 5.2 1673 3.6 1141

JOLEANNA ARMANI CATSKILL
 VG-85 4Y +V+V+ 143815095
 1-11 3 311 22290 4.3 966 3.2 723
 2-11 3 319 25780 4.4 1129 3.3 839
 3-11 3 305 31000 4.2 1304 3.2 977
 ▪ 10th Gen EX, VG

MR APPLES ARMANI-ET - RC 68571374
 GTPI +20463G EX-90 EEEV
 PTA +.97T +1.50UDC +1.51FLC 99%R 4/2021

JOLEANNA METAL CATTAIL
 VG-85 3Y +V+VV 142941258
 2-00 3 273 21720 4.6 996 3.3 707
 3-00 3 285 30450 4.0 1228 3.1 943
 3-11 3 116 14520 4.0 574 2.9 427
 ▪ 9th Gen

▪ 3rd -10th Dams ▪

JOLEANNA ATLANTIC REDCAT (VG-85) 8th Gen EX, VG

JOLEANNA ASPEN CATALPA (VG-88)

JOLEANNA-WS DUNDE CATNAP-TW (EX-90)

JOLEANNA-WS KITTY KAT-ET (VG-86)

EAST-CUPCAKE COPY CAT (EX-93)

EAST-CUPCAKE CAMILLE (VG-89)
 [Maternal Sister] East-Cupcake Cordoba (4E-94 EEEEE)
 Life 215610 3.8 8159 3.1 6655 + All-NY 125,000 lb

EAST-CUPCAKE CORNELIA (VG-88 VEVE GMD)
 6-08 298 26020 4.1 1067 3.2 833
 Life 132840 4.0 5303 3.2 4192

10th Dam: Frogmore Quality Vicky (2E-90)

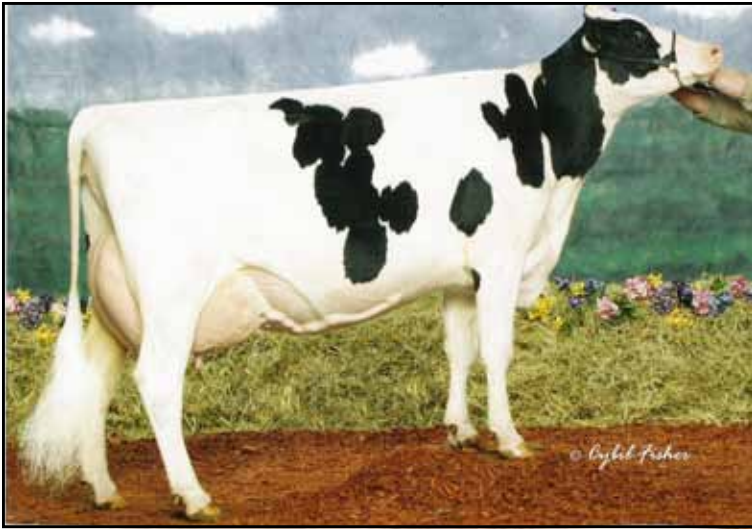

3rd Dam Lot 116
MAC-MARA ENCORE DAYLIGHT
 3E-94 EEEEE

• Lot 116 •

3rd Dam: Mac-Mara Encore Daylight (3E-94 EEEEE)
 4-05 2 326 21220 3.8 809 3.0 630
 Life 1965 117780 4.1 4794 3.0 3562

4th Dam: Gay-Home Beautician Diana (2E-90 EEE+E)
 7-04 2 332 21640 4.3 928 2.8 609
 Life 2233 139550 4.0 5555 2.8 3925

5th Dam: Gay-Home Darcy (VG-87)

6th Dam: Gay-Home Dana (GP-81)

7th Dam: Gay-Home Diana (GP-80)

8th Dam: Gay-Home Comet Dawn (VG-85)

Lot 116- MAC-MARA AMMO DASHER • 99%

144353585

MORNINGVIEW MCC KINGBOY-ET • 99% 72044077
 GTPI +2341G EX-92 EEVE
 PTA +825M +23F +23P 99%R 4/2021

MS ROLL-N-VEW ALTHEA-RED-ET • PC 72193370
 2E-94 7Y EEEEE
 6-01 365 42180 4.7 1986 3.0 1272
 Life 1662 142990 4.4 6326 3.2 4550

RIETBEN TEE OFF-ET 7517867C
 GTPI +1499G CAN EX 90
 PTA +.57T -.07UDC -.04FLC 95%R 4/2021

MAC-MARA BD DYLANA 137634420
 2E-92 6Y EEVVE
 2-00 365 20670 4.0 828 3.1 648
 3-04 352 21430 4.3 917 3.0 650
 4-06 110 8590 4.6 396 2.8 238

[Maternal Sister]
 MAC-MARA BLACK DIVA
 3E-91 EEEVE
 5-04 343 23930 4.1 976 3.0 724
 Life 2378 145220 4.1 5996 3.1 4444

BORN • 08/14/2017
 ▪ From 2E-94 Dam + 3rd Dam ▪

DUE SALE TIME

VG-86 2Y VVV+V

6th Gen EX, VG

2-05 330 18140 3.4 611 2.8 518

Lot 116-1/2 IF HEIFER CALF

Born: TO BE ANNOUNCED

SIRE: SAN-DAN D-WORTH MEMPHIS-ET
 8403012575271 [DELTA-WORTH X DOZER]

KENNETH, CHARLES + SYDNEY MCEVOY
 MARATHON, NY 13803
 607/849-3386

MR LEANINGHOUSE AMMO-P-ET • PC • RC

GTPI +1920G 74146951 ▪ 99%
 PTA +307M -6F -3P 99%R 4/2021
 PTA -179NM -.06%F -.04%P 50%US
 PTA -2.4PL 3.06SCS -2.9DPR 2.7%DCE
 PTA +2.38T +2.08UDC +1.15FLC 98%R 4/2021

MAC-MARA TO TINY DANCER

2E-94 7Y EEEEE 141242842
 2-02 350 20410 3.7 763 2.9 595
 3-04 304 24500 3.9 958 2.7 654
 4-04 327 25580 3.6 921 2.7 694
 5-05 356 27960 3.9 1092 2.8 790
 6-06 308 22860 3.4 787 2.7 615
 7-06 310 16630 3.3 541 2.8 466
 Life 2135 149220 3.6 5446 2.8 4124

Lot 117- TARCON ESCO ARYA-RED-ET • PO • 99%

#119

840003201169935

BORN • 06/14/2019
 ▪ From 2E-92 Delicious Family ▪
 ▪ Lot 118 Full Sister ▪

BRED HEIFER

PTPI +2219

BRED 12/27/20 TO SEXED
 MR BLONDIN WARRIOR-RED-ET
 840 313965530

MIKE CULLEN
 270 KNEELAND AVE
 YONKERS, NY 10705
 917/642-6184

OCD DRAKE ESCOBAR-P-RED-ET • PC

GTPI +2403G VG-85 +VVV 840003141428583
 PTA +131M +42F +28P 80%R 4/2021
 PTA +351NM +.13%F +.08%P100%US FE +103
 PTA +2.3PL 2.84SCS -1.4DPR 2.9%DCE
 PTA +1.10T +1.08UDC +.34FLC 78%R 4/2021

AOT MCGUCCIS AINSLEY-RED-ET 99%

GP-80 3Y ++GGG 840003141135049

[Maternal Sister]
 AOT ALL DAY ANGELINA-ET (VG-86)

Y-WHISPER DRAKE-RED-ET

GTPI +2060G 73596565
 PTA +1.13T +1.02UDC -.35FLC 93%R 4/2021

SEAGULL-BA Y ELLEN P-ET • RC • PO
 840 3124720574

MR APPLES MCGUCCI-ET • 99% • RC

GTPI +2071G 72353438
 PTA +2.56T +1.79UDC +2.81FLC 94%R 4/2021

CURR-VALE SYM APPLESPICE-ET • RC

VG-88 5Y VEVVV 72327022

1-10 2 309 19000 3.6 691 3.0 568
 2-10 3 332 27590 3.4 936 2.9 796
 3-10 3 365 38410 3.5 1359 2.9 1114
 5-02 3 326 33540 3.4 1155 2.8 954
 Life 1763 152100 3.6 5432 2.9 4443

• 8th Gen EX, VG



3rd Dam Lots 117 + 118

CURR-VALE SHTL APPLETINI-ET • RC EX-92 EEEEE

• Lots 117 + 118 •

3rd Dam: CURR-VALE SHTL APPLETINI-ET • RC (EX-92 EEEEE)

4-08 3 326 34990 3.1 1086 2.8 990
Life 1273 127640 2.9 3697 2.9 3659

• 7th Gen EX

[Maternal Sister]

Curr-Vale Goldwyn Delicious • RC (2E-93 EEEEE DOM)

3-02 365 32957 4.3 1142 3.1 1027

• #1 EX *RC Cow of the Breed

• Dam of Curr-Vale Destined-ET *RC

• Impactful *RC Cow of the Breed

• Milking daus:

Curr-Vale Shottle Delight*RC (EX-92)

• daughters sold for up to \$122,000

Curr-Vale Plus Avocado-ET (VG-88)

Curr-Vale Plus Artichoke-ET (VG-87)

4th Dam: Pineyvale Outside Apple-ET•RC (2E-90 EVEVE)

5-07 305 26440 6.0 1585 3.3 873
Life 178870 4.9 8721 3.2 5722

5th Dam: Pineyvale Jed Anna (3E-93 EEEEE)

5-10 305 30560 4.1 1244 3.0 832
Life 208840 4.2 8073 3.1 6570

6th Dam: Pineyvale Ann-RED (4E-94 EEEEE)

7-10 305 32190 3.9 1254 2.8 908
Life 160900 3.8 6186 2.9 4676

7th Dam: Pineyvale Starbuck All-Star (3E-92 EEEEE DOM)

7-08 305 35830 3.7 1313 3.1 1122
Life 253810 3.7 9329 3.1 7843

8th Dam: Pineyvale TT Ada (EX-90 EVEE)

6-01 305 22040 4.4 967 3.3 728

9th Dam: Pineyvale Flame Alison (VG-85 DOM)

Life 136810 3.3 4448

10th Dam: Pineyvale Citation Supreme Ann (VG-88)

11th Dam: Pineyvale Texal Supreme Ann (VG-86)



5th Dam Lots 117 + 118

PINEYVALE JED ANNA (3E-93 EEEEE)

5-10 305 30560 4.1 1244 3.0 832

Life 208840 4.2 8073 3.1 6570

Lot 118 • TARCON ESCO AIFA-RED-ET • 99% #120

BORN • 06/28/2019

• From 2E-92 Delicious Family •
• Lot 117 Full Sister •

BRED HEIFER

PTPI +2269

BRED 3/21/21 TO
MR BLONDIN WARRIOR-RED-ET
840 3139655530

MIKE CULLEN
270 KNEELAND AVE
YONKERS, NY 10705
917/642-6184

OCD DRAKE ESCOBAR-P-RED-ET • PC

GTPI +2403G VG-85 +VVV 840003141428583

PTA +131M +42F +28P 80%R 4/2021

PTA +351NM +.13%F +.08%P100%US FE +103

PTA +2.3PL 2.84SCS -1.4DPR 2.9%DCE

PTA +1.10T +1.08UDC +.34FLC 78%R 4/2021

AOT MCGUCCIS AINSLEY-RED-ET 99%

GP-80 3Y ++GGG 840003141135049

840003201169936

Y-WHISPER DRAKE-RED-ET

GTPI +2060G 73596565

PTA +1.13T +1.02UDC -.35FLC 93%R 4/2021

SEAGULL-BA Y ELLEN P-ET • RC • PO

840 3124720574

MR APPLES MCGUCCI-ET • 99% • RC

72353438

GTPI +2071G

PTA +2.56T +1.79UDC +2.81FLC 94%R 4/2021

CURR-VALE SYM APPLESPIECE-ET • RC

VG-88 5Y VEVVV 72327022

1-10 2 309 19000 3.6 691 3.0 568

2-10 3 332 27590 3.4 936 2.9 796

3-10 3 365 38410 3.5 1359 2.9 1114

5-02 3 326 33540 3.4 1155 2.8 954

Life 1763 152100 3.6 5432 2.9 4443

• 8th Gen EX, VG

Lot 119 • TARCON JORDY EXCEL-RED-ET • 99% #122

BORN • 09/08/2019

• From 3E-96 Elegance Family •
• Lot 120 Same Family •

BRED HEIFER PTPI +1785

Potential 9th Gen EX, VG

BRED 3/12/21 TO
MR BLONDIN WARRIOR-RED-ET
840 3139655530

MIKE CULLEN
YONKERS, NY 10705
917/642-6184

CYCLE MCGUCCI JORDY-RED • 99%

GTPI +1726C 840 3131666411

PTA -1186M -25F -42P 98%R 4/2021

PTA -323NM +.08%F -.02%P 59%US

PTA -2.4PL 3.02SCS -2.5DPR 3.3%DCE

PTA +2.89T +2.20UDC +2.88FLC 98%R 4/2021

OAKFIELD EFFERVESCE-RED-ET

VG-85 4Y +V+V 840003134444636

• 8th Gen EX, VG

840003201169938

MR APPLES MCGUCCI-ET • 99% • RC

72353438

GTPI +2071G

PTA +2.56T +1.79UDC +2.81FLC 94%R 4/2021

BRYERS QUART GCHIP JAIL-P-ET • RC • PO

EX-90 3Y EVVVV 71402418

1-11 3 341 31580 3.9 1233 2.9 925

LOOKOUT P REDBURST-RED-ET

GTPI +2142G 106030980C

PTA +1.32T +1.22UDC +.83FLC 99%R 4/2021

KRULL SS EMBER-ET

2E-94 6Y EEEEE 62514517

2-00 3 305 20880 4.0 830 3.1 657

3-07 3 305 18100 4.0 729 3.3 591

4-07 3 305 16890 3.7 630 2.9 496

5-10 3 348 22940 3.6 817 3.1 703

3rd Dam: KRULL ENCORE ETHEL (EX-90)
See Lot 120 4th - 9th Dams

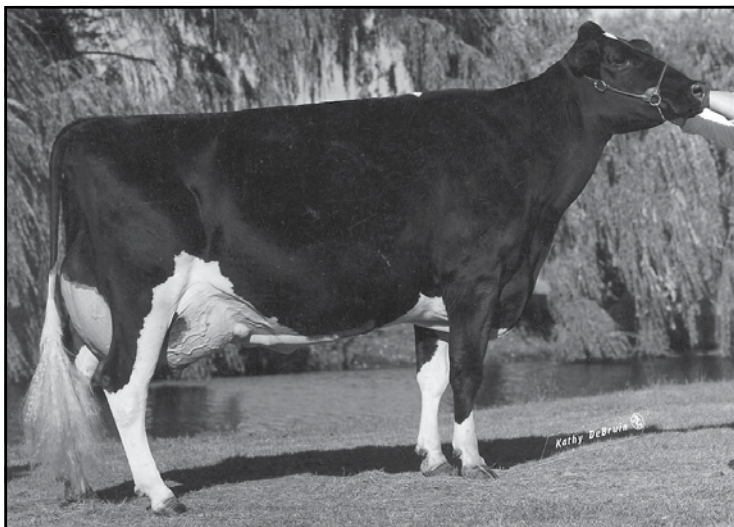

5th Dam Lot 119 • 6th Dam Lot 120
MAC-MARA ENCORE DAYLIGHT
 3E-94 EEEEE

• **Lots 119 + 120** •

3rd/4th Dam: **KRULL ENCORE ETHEL (EX-90 3Y EEEVE)**
 Life 1992 124700 3.6 4476 3.0 3679
 Lot 119 3rd Dam
 Lot 120 4th Dam

4th/5th Dam: **Krull Skychief Easter-ET (EX-90 EEE+E)**
 5-05 2 365 35240 4.2 1532 3.2 1150
 Life 1744 110510 4.0 4370 3.5 3813

5th/6th Dam: **Krull Broker Elegance (3E-96 EEEEE GMD DOM)**
 8-07 2 365 35240 4.4 1532 3.0 1069
 Life 2356 183710 3.7 6878 3.2 5919
 • 3x All-American Nominee

6th/7th Dam: **Krull Starbuck Excellency (EX-90 EEEEV GMD DOM)**

7th/8th Dam: **Krull TT Excellency (EX-90 DOM)**

8th/9th Dam: **Krull Boot Mark Excellency (2E-92 EEEE GMD DOM)**

Lot 120 • TARCON WARRIOR EASY-RED • 99%

#127

840003218107459

BORN • 07/28/2020

• From 3E-96 Elegance Family •
 • Lot 119 Same Family •

OPEN HEIFER PTPI +1824

Potential 9th Gen EX, VG

MIKE CULLEN
 YONKERS, NY 10705
 917/642-6184

MR BLONDIN WARRIOR-RED-ET • 99%

GTPI +2032G 840003139655530

PTA -133M -4F -2P 80%R 4/2021

PTA -146NM +.00%F +.01%P100%US

PTA -2.3PL 2.85SCS -2.5DPR 3.4%DCE

PTA +3.34T +2.05UDC +1.56FLC 78%R 4/2021

PAVANY TARCON ERIN-RED

840003201169930

3rd Dam: **KRULL SS EMBER-ET (2E-94 EEEEE)**

• Lot 119 2nd Dam

See Above 4th - 10th Dams

DYMENTHOLM MR APP AVALANCHE-TW • RC • 99%

GTPI +2120G 11957107C

PTA +3.87T +2.83UDC +2.47FLC 98%R 4/2021

TRIPLECROWN-JW DOOR WISP-ET • RC • 99%

CAN VG-85 840003128860372

3-03 365 35587 4.0 1424 3.3 1178

LUCK-E AWESOME-RED

GTPI +1397G 72186769

PTA +2.01T +2.76UDC +.67FLC 98%R 4/2021

OAKFIELD EFFERVESCE-RED-ET

VG-85 4Y +V++V 840003134444636

• 8th Gen EX, VG

Lot 121 • BONNELEAH LADYS MAN ROWEN

#BL3

GUERNSEY 97008090

BORN • 03/04/2019

BRED 9/8/20 TO
 WALNUT RIDGE PRINCE CHARMING
 97001421

JERRY WOOD
 MT VISION, NY

FLAMBEAU MANOR LADYS MAN • A2A2

78006572

PTI -76

GPTA -673M -0.04% -38F -0.03% -28P 92%R

+0.1DPR -0.09PL -310NM\$ -328CM\$ 64%R

3.21SCS -1.40HCR 45%R -1.70CCR 51%R

PTAT +0.10 -0.1UDC +0.0FLC 87%R 4/2021

MARODORE AARONS LEVI-ET • A2A2 68025119

GPTA -144M -0.05% -15F -0.04% -12P 95%R

A2A2 +1.3DPR +1.9PL -54NM\$ 4/2021

FLAMBEAU MANOR RO LAUREN-ET 68043597

EX-95 10Y EEEEE

GREEN SLOPES A1 ROYCE

97003009

KNAPPS SPIDER A1

97000868

MILLBORNE ADVANCE RITA

68027804

Lot 122 - MONUMENT-VIEW MOGUL MIRRA - 99% #151

840003145834132

BORN - 03/27/2017

DRY - 6/23/21 TO
 AVANT-GARDE-I KD SUMMERFEST-ET 99%
 1311488C

2-09 305 20020 4.8 959 2.8 570

GLENN + JOHN VIOLETTE
 3126 CO ROUTE 113
 GREENWICH, NY 12834
 518/695-3210

MOUNTFIELD SSI DCY MOGUL-ET
 GTPI +2339G EX-93 EEVE GM 840003006972816
 PTA +555M +46F +17P 99%R 4/2021
 PTA +284NM +.09%F +.00%P 58%US FE +124
 PTA +.5PL 3.12SCS -2.9DPR 1.7%DCE
 PTA +1.36T +2.15UDC +1.19FLC 99%R 4/2021

MONUMENT-VIEW MCCUT MADISON - 99%
 60899359

COYNE-FARMS DORCY-ET 139005002
 GTPI +2239G EX-87 VV+V
 PTA +1.02T +1.91UDC +.68FLC 99%R 4/2021

MOUNTFIELD MARSH MAXINE-ET
 VG-88 VV+VE DOM 62784081
 2-03 2 159 14320 4.3 611 3.2 454

DE-SU BKM MCCUTCHEN 1174-ET 99% 69990138
 GTPI +2233G EX-93 EEEE GM
 PTA +2.20T +1.41UDC +1.00FLC 99%R 4/2021

MONUMENT-VIEW MIAMI SWING RC
 60899343
 5-10 3 129 8080 4.3 346 2.8 224

3rd Dam: LIDDLE-ACRES MICHA STYLE (N/C)

4th Dam: REBAT ROEBUCK STYLE (VG-86)

Lot 123 - MONUMENT-VIEW SYNERGY PARIS

60899362

BORN - 12/01/2016
 Same Family as EX-94 Margaux

MILKING 127 LBS - Fresh 2/6/21
 GP-82 3Y VV+G+

2-11 369 26476 3.8 1019 3.1 813
 4-02 66 5305 4.3 227 3.0 157 Inc

GLENN + JOHN VIOLETTE
 GREENWICH, NY 12834
 518/695-3210

S-S-I CASHCOIN SYNERGY-ET
 GTPI +2366G 840003012559846
 PTA +353M +10F +14P 99%R 4/2021
 PTA +309NM -.01%F +.01%P 67%US
 PTA +3.8PL 2.92SCS +1.2DPR 1.9%DCE
 PTA +1.01T +1.97UDC -.01FLC 98%R 4/2021

MONUMENT-VIEW GRND PENELOPE
 F-72 3Y +VF+P 60899355
 2-01 3 305 31450 2.8 878 2.9 905
 3-09 3 305 25590 2.9 742 3.0 763

FARNEAR-TBR-BH CASHCOIN-ET 70354884
 GTPI +2232G EX-93 EEEE GM
 PTA +269M +13F +11P 99%R 4/2021

S-S-I MOGUL SUPER 7913-ET 840003009554436
 VG-86 VV+V GMD DOM
 2-05 3 305 28870 3.7 1080 3.3 964

RAUSCHER MARS 999-GRAND-ET 60839913
 GTPI +1708G EX-94 EEEE GM
 PTA +417M -39F -4P 99%R 4/2021

MONUMENT-VIEW HIAWATHA PLNT
 60899349

3rd Dam: ROCKLAN CHAMP HIAWATHA N/C

4th Dam: ROCKLAN MILAN MALARIE-ET N/C

[Maternal Sister]

MAYERLANE-DK MY MARIA-ET (2E-92 EEE+E GMD)
 3-05 3 365 40070 3.9 1548 2.9 1156
 Life 2067 189590 3.9 7331 2.8 5357

5th Dam: MAYERLANE-DK MIRACLE (EX-92)

6th Dam: Golden-Oaks Mark Marion-ET (2E-92 GMD DOM)
 5-09 3 365 46420 4.0 1838 2.9 1352
 7-09 3 365 44600 3.4 1502 2.8 1237
 Life 3282 299230 3.7 10951 3.0 9023

7th Dam: Ogden Hanover Sex Prudence (EX-91 DOM)
 3-02 2 365 23980 4.6 1108 3.7 876

8th Dam: Dreamstreet RORAE Pocohontis (2E-93 GMD)
 5-10 2 365 28290 4.0 1132 3.3 944

9th Dam: Sher-Mar Highmark Hiawatha (4E-94 GMD)
 6-10 2 365 37470 5.0 1869
 Life 2496 156568 4.0 6260

10th Dam: Sher-Mar Lee Mitzi (4E-91 GMD DOM)
 Top Honor List Cow 1979 7-11 2 365 41390 4.2 1731
 Life 2683 200451 3.6 7288

11th Dam: Sher-Mar Mingo Mimi (2E-90)
 11-11 2 365 28430 4.0 1146
 Life 2738 161990 3.9

Lot 124 - CEDARCUT MP ELLA ELEGANCE - 96.29%

#11184

100745003

BORN - 04/03/2018

MILKING 70 LBS. - Fresh 1/14/21
 2-09 62 4112 3.7 154 2.5 103 Inc

ERIN CURTIS SZALACH
 CAZENOVIA, NY
 315-655-8770

LONE BIRCH MASTERPIECE
 100273481
 PTA +223M -5F +17P 94%R 4/2021
 PTA -0.07%F -0.13%P
 PTA +1.6PL 2.85SCS -1.6DPR
 PTA +0.50T 90%R 4/2021

CEDARCUT BURD ELLIE ELLA - 92.59%
 VG-86 4Y 100709559
 2-05 305 22100 4.5 984 3.1 676
 3-09 282 26080 4.1 1101 3.1 820
 4-02 321 27880 4.7 1316 3.2 880

WOODLAND VIEW PARDNER-ET 811799C
 PTA -.40T 97%R 4/21
 PTA +159M +16F +1P 98%R 4/2021

LONE-BIRCH B. B. KELL MAGIC 1004038
 2E-93
 2-10 298 23279 4.1 953 3.3 762

PALMYRA TRI-STAR BURDETTE-ET 100419568
 PTA +1.00T 99%R 4/21
 PTA +295M +6F +14P 99%R 4/2021

CEDARCUT JACKSON ENA ELLIE - 85.19%
 VG-88 3Y 100591024
 2-02 327 13900 5.0 696 3.3 456
 • Nom Jr All-American Spring Yrlg 2011
 • 1st Spring Yrlg Mid-Atlantic National Jr Show 2011
 • 2nd Spring Yrlg Mid-Atlantic Natinal Open 2011

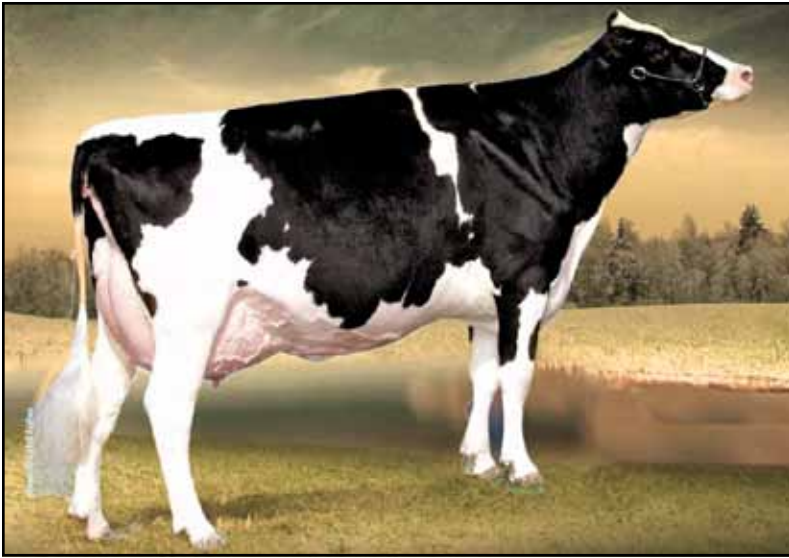

4th Dam Lot 125

MS KINGSTEAD CHIEF ADEEN-ET (2E-94 EEEEE DOM)

- Dau MD-Delight Durham Atlee-ET [Dam to Atwodo]
- 24 Excellent Offspring

▪ Lot 125 ▪

3rd Dam: Ms Kingstead Chief Adeen-ET (2E-94 EEEEE DOM)

3-05 310 30180 4.0 1209 3.6 1077

▪ 24 EX offspring

▪ 2x All-American Nominee [Jr 3Y / 4Y]

▪ 2x Member All-American Produce

▪ Grand dam of Atlee

▪ Dam to Atwood, Aftershock,

Golden Dreams, Delete +more

[Maternal Sister]

Shoremar S Alicia (3E-97)

8-11 365 38250 4.3 1650 3.3 1270

6-04 365 28820 4.1 1191 3.3 959

Life 1382 100760 4.0 4010 3.4 3458

4th Dam: C Aitkenbrae Starbuck Ada (2E-94 EEEEE DOM)

▪ Res. All-Time All-American 3Y 2003

3-05 365 34160 4.3 1474 3.4 1156

5-00 365 35130 3.6 1271 3.2 1115

Lot 125- PLEASANT-KNOB SHOT ANABEL

#1

840003203289740

BORN ▪ 10/17/2018

▪ From 2E-94 Adeen Family ▪

DUE ▪ 5/25/21

TO ULTRA SOUND HEIFER

BLONDIN THUNDER STORM 99% 110296922

PTPI +1862

FANTASY FOUND HOLSTEINS

6071 STATE HIGHWAY 8

NEW BERLIN, NY 13411

607/972-1771

LINCOLN-HILL SHOT LASER-ET

GTPI +1896G EX-92 EEEE 62072898

PTA -172M +15F -15P 99%R 4/2021

PTA -88NM +.08%F -.03%P 65%US

PTA -2.0PL 3.24SCS +.2DPR 2.3%DCE

PTA +.66T +.30UDC -.03FLC 99%R 4/2021

PLEASANT-KNOB SHOT ANDERS

143528922

PICSTON SHOTTLE-ET

598172GBR

GTPI +1878G

GM

PTA +.32T -.44UDC -.33FLC 99%R 4/2021

LINCOLN-HILL ITO NIBBLES

VG-88 VEVEV GMD DOM

60542016

3-00 2 305 34190 3.6 1225 2.9 1006

LINCOLN-HILL SHOT LASER-ET

62072898

GTPI +1893G

EX-92 EEEE

PTA +.66T +.30UDC -.03FLC 99%R 4/2021

BRACIN FEVER ANDREA

VG-85 5Y VVV++

142543357

1-11 305 18790 4.0 746 3.0 569

3-01 305 18730 4.0 751 3.2 597

4-04 282 21000 4.5 953 2.9 612

5-03 287 21660 4.1 886 2.9 636

6-02 226 16830 4.0 670 3.0 512

Life 1507 100570 4.1 4172 3.0 3056

Lot 126 ▪ PLEASANT KNOB NITRO SASHA

#F206

JE 8403203289752

BORN ▪ 05/04/2019

BRED HEIFER ▪ DUE 6/21/21 TO

GREJX AARDEMA GREEN EYE

840 3012659273

FANTASY FOUND HOLSTEINS

6071 STATE HIGHWAY 8

NEW BERLIN, NY 13411

607/972-1771

ALL LYNNS HENDRIX NITRO JE 117951556

GPTA 4/2021

99%R 252M -0.10% -9F

99%R -0.01% 8P +47CM\$ +47NM\$ +47FM\$

+0.9PL +1.2LIV +3.2DPR +3.0CCR 3.05SCS

GPTAT 99%R -0.3 GJUI -1.1 GJPI 99%R +17

PLEASANT KNOB DIVIDEND SMORES

JE 119144220

PF LENNOX HENDRIX 116844046

GJPI +97 99% 4/2021

99% -28M 0.11% 21F 99%R 0.02% 3P +1.9LIV

SPRING CREEK T-BONE NETTY-ET

EX-92%

67124500

5-01 3 305 28710 5.2 1504 3.8 1097

SUNSET CANYON DIVIDEND-ET 117335691

99%R 574M -0.04% +18F

99%R -0.01% +18P 311CM\$ 306NM\$ 4/2021

PLEASANT KNOB MAESTRO SKITTLES

JE 118273262

1-11 49 1370 4.5 61 3.2 44

6th Dam Lot 127
OCEAN-VIEW LINDY SHEEN
EX-94 EX-MS GMD DOM
 ▪ 4x Nom. All-American Milking Years

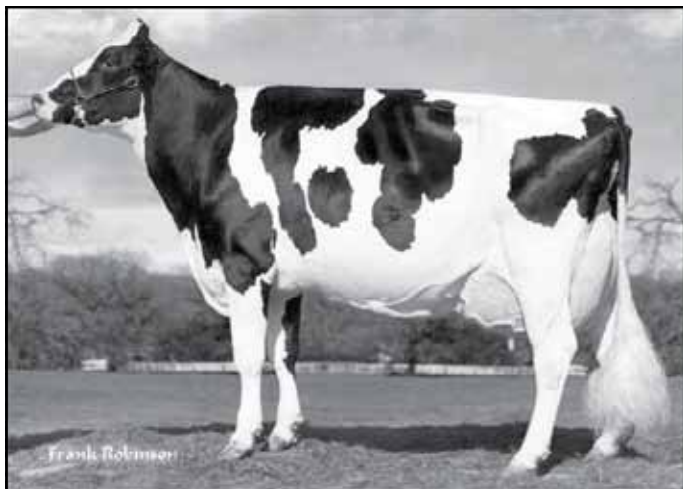

Lot 127 ▪ HORIZON KINGBOY SHIMMY-TW ▪ 99%

840003149695764 #815

BORN ▪ 04/11/2018
 ▪ From 2E-94 Sheen Family ▪

DRY ▪ DUE 5/10/21
 VAL-BISSON DOMINIC ET 107083965

Potential 16th Gen EX, VG

FANTASY FOUND HOLSTEINS
 6071 STATE HIGHWAY 8
 NEW BERLIN, NY 13411
 607/972-1771

MORNINGVIEW MCC KINGBOY-ET ▪ 99%
 GTPI +2341 EX-92 EEVE 72044077
 PTA +825M +23F +23P 99%R 4/2021
 PTA +157NM -.03%F -.01%P
 PTA -0.8PL 2.81SCS 0.8DPR 2.1%DCE
 PTA +1.91T +1.56UDC +0.22FLC 99%R 4/2021

HORIZON AVANT SILLY 72196746
 VG-88 4Y EVVVV
 2-02 3 365 25498 3.9 991 3.2 823
 3-06 3 365 38217 3.5 1338 3.0 1143
 4-10 3 220 18740 3.6 672 3.1 574
 ▪ 15th Gen EX, VG

DE-SU BKM MCCUTCHEN 1174-ET ▪ 99% 69990138
 GTPI +2233G EX-93 EEEE GM
 PTA +2.20T +1.41UDC +1.00FLC 99%R 4/2021
 MORNINGVIEW SUPER MEGAN-ET 68654508
 EX-91 4Y EEVVE DOM
 4-02 2 365 37720 3.7 1405 2.9 1094
 Life 1239 113410 3.7 4194 2.9 3299

MS AVARYLLS AVANT-ET ▪ RC 68789772
 PTPI +1608
 PTA +1.74T +.31UDC +1.08FLC 43%R 12/2019

HORIZON SANCHEZ SHAKE
 EX-90 5Y EEVE 70292766
 1-10 3 316 19840 3.0 599 3.1 607
 2-10 3 301 26210 3.1 817 3.0 790
 3-09 3 331 27750 3.2 892 3.1 853
 4-09 3 305 31130 3.1 957 3.0 940
 Life 1322 108750 3.1 3393 3.0 3310
 ▪ 14th Gen EX, VG

3rd Dam: PINTAIL-POINT DUNDEE SHASTA
 VG-88 EEEVV
 4-08 3 324 25730 3.5 908 3.1 786
 5-09 3 305 27670 3.6 1007 2.9 805
 6-11 3 147 13730 3.8 518 2.8 388
 ▪ 13th Gen EX, VG

6th Dam: Ocean-View Lindy Sheen
 EX-94 EX-MS GMD DOM
 4-09 365 47400 3.0 1437 3.2 1525
 Life 110970 3.4 3745 3.3 3671
 ▪ 4X Nom. All-Am in milking form

7th Dam: Ocean-View Thor Sheen (EX-92 EX GMD DOM)
 4-11 365 37360 3.4 1260 3.1 1145
 Life 109180 3.4 3758 3.0 3240

8th Dam: Ocean-View Rok Sheena (VG-85)
 5-05 365 29780 3.9 1165 2.9 863
 Life 110220 3.8 4226 2.9 3227

9th Dam: VG-85 Tradition
 10th Dam: VG-86 Tempo

11th Dam: EX-90 GMD Elevation
 12th Dam: VG-86
 13th Dam: 2E-90 GMD
 14th Dam: EX-91
 15th Dam: EX-92

Lot 128 ▪ NOEL ▪ GRADE

#46

21ZTD8876

BORN ▪ 12/20/2016
MILKING 75 LBS. ▪ Fresh 5/19/20
 2-01 305 25977 3.8 981 2.8 730
 3-01 305 29939 4.0 1211 2.9 870
 BRED 12/13/20 TO
 KING S-RAN SOM S DREAMBIG 3205611050

LUI-VU REGISTERED HOLSTEIN
MILKING HERD DISPERSAL
 MANLEY FAMILLY
 HAMILTON, NY 13346
 315/691-6101

WILRA HARVEST-ET 73519358
 GTPI +2605G
 PTA +645M +39F +25P 98%R 12/2020
 PTA +436NM +.05%F +.02%P 55%US FE +85
 PTA +4.3PL 2.90SCS +.9DPR 1.9%DCE
 PTA +2.40T +1.85UDC +1.26FLC 94%R 12/2020

NALA
 21MJP2411
 8-02 346 30818 3.7 1135 3.1 959

VIEW-HOME MONTEREY-ET 69087180
 GTPI +2438G
 PTA +2.30T +2.00UDC +1.03FLC 99%R 12/20
 WILRA UNO 497-ET 72078962

UNKNOWN

UNKNOWN

Consignor Index

MAY 8, 2021

LUIVU HOLSTEINS / MANLEY FAMILY	10-50,128	LANTLAND FARMS LTD.	73-76, 83,85,86
BOARDWALK, ELLIE/ABBIE AINSLIE	53,54,87	MALLORY RHODES	
CEDARCUT AYRSHIRES/CURTIS	124	LUIVU HOLSTEINS / MANLEY FAMILY	10-50,128
COLLINS-CREST HOLSTEINS	92-114	MARTIN, WENDALL, ROCHELLE	56
GEORGE + MARCIA MERRILL		JOY MARTIN	
COOPER, MEAGHAN/EVAN/ED/TARYN	65-72	MARZ, REBEKAH	115
CULLEN, MIE	117-120	MCEVOY, KEN/CHARLES/SYDNEY	116
CURLEY, WILLIAM	6,51,52	PEACHEY, WILVER/VERA	78 - 82-1/2, 84
DECKERTOWN HOLSTEINS	89-91	SILVER-SPOON DAIRY / GALLEY	57-62
M+J DECKER (WOLF)		SWEET-PEAS	1-6,7-9
FANTASY FOUND HOLSTEINS	125-127	LLOYD/DENISE/MATTHEW PEASE	
G-M-C / CLARK	77	VIOLETTE, GLENN/JOHN	63,64,88 122,123
HIGHER PLAINS GENETICS/D. REYNOLDS	88	WOOD, JERRY	121
KENYON, AUBRY	55		