

# **SOUTHERN-HILLS HOLSTEINS**

## **TAG SALE**

**MARCH 21-26  
12146 DAIRY LN.,  
BETHEL, OH 45106**



# Southern-Hills Holstein Tag Sale

## Schedule of Events

March 21, 1:00 PM- Dairy judging clinic open to everyone @ the farm

Intent to bid Tag prices announced and bidding begins.

March 24, 2:00 PM- Bid-offs begin. Once Bid-offs have ended, prices will be reduced to minimum starting bid.

March 26, 6:00 PM- Closing of sale begins on [www.cowbuyer.com](http://www.cowbuyer.com).

Most animals will be tied up by March 14, and hope to have clipped by the 21st.

Visitors welcome at any time.

## Terms & Conditions

- 1) Anyone can place an intent to bid during the intent to bid period. If more than one person places an intent to bid on the same lot, there will be a bid off held starting at 2:00 PM on the 24th. The highest bidder will then own that lot.
- 2) All animals are entered in the Spring Dairy Expo @ Columbus, OH. Any junior member who purchases an animal during the intent to bid/bid-off period can have their animal shown at the SDE. We will tie them in our string @ no extra cost.
- 3) Once prices have been reduced to minimum start bids anything receiving a bid will sell. Bidding will be in standard auction format held online @ [www.cowbuyer.com](http://www.cowbuyer.com) between the 24th & 26th.
- 4) Purchased animals may remain at the farm up to 3 weeks from the conclusion of the sale @ no extra cost. (April 16). Thereafter, Southern-Hills is entitled to \$3/day board. We will do what we can to assist in trucking needs.
- 5) All purchases must be paid in full before possession is taken.
- 6) "Buyer satisfaction" guaranteed on all lots. Careful inspection should be made before possession is taken. Once a buyer takes possession it is deemed they are satisfied. Several of the fresh cows will just be a few days fresh prior to the sale. As stated in item 4, they can remain at the farm for up to 3 weeks to ensure they are off to a good start.

## Sales Staff

Chad Griffith 513-543-2315

Phil Topp 937-538-7423

Kurt Wolf 419-980-8712

Curtis Bickel 937-728-0174

Abe Light 315-651-7410

Nathan Thomas 937-747-2344

Ken Janes 330-464-41

Nick Raggi 443-762-8338

Terry Rawn 301-788-5532

## Farm GPS Address

12146 Dairy Ln., Bethel, OH 45106

# 4-H/FFA Youth Dairy Judging Clinic



**March 21, 2020 1:00 PM @  
Southern-Hills Holsteins**

**\*3 classes of Holstein cows and 1-2 classes of Holstein heifers will be presented.**

**\*Hear discussion from a panel of expert judges on their reasons for their placings**

**\*Held in conjunction with the Southern-Hills Tag sale, a great opportunity for Jr. members to purchase show projects for 2020 and beyond!**

**\*Great preparation for the state contest the following week!**

**\*An RSVP to Chad @ 513-543-2315 would be greatly appreciated so we can have a general idea of how many people to expect.**

**\* GPS address 12146 Dairy Ln., Bethel, OH 45106**

# LIVE INTERNET BIDDING AT

[www.cowbuyer.com](http://www.cowbuyer.com)



- View/bid online in Real Time • Registration is required. Please register at least one (1) hour prior to sale time at [www.cowbuyer.com](http://www.cowbuyer.com)
- High Speed Internet is required. Slower speed will not permit you to bid and keep pace in real time.
- Terms: Purchasing online constitutes a legal contract and promise for payment of purchases. All purchases must be paid within five (5) days of sale date and prior to load out or delivery of cattle purchased.
- Cowbuyer.com is a service provider and is not responsible for the activity or inactivity of any technology, internet connection at the sale site or connection and technology of the bidders.
- No APP required on mobile devices.

Questions please contact Aaron Ray Tompkins 336-363-4639



## Southern-Hills Okalbr Trix EX-93

Reserve Jr. All-American Sr. 3 2019

Sells as Lot 1

Dam of Lot 2 & 3

Maternal Sister to dam of lot 4

# 1



# OFFICIAL HOLSTEIN PEDIGREE



U.S. Registered Holsteins  
FOR MAXIMUM PROFIT

Holstein Association USA, Inc.

U.S. Registered Holsteins  
FOR MAXIMUM PROFIT

www.holsteinusa.com

## 100% Registered Holstein Ancestry (RHA-NA)

**SOUTHERN-HILLS OKALBR TRIX**  
USA 143556323 100%RHA-NA  
4-01 93 EEEEE

19K GTPI 81%R  
+1926 G

09/01/2015

891  
FEMALE

HANNAH GRIFFITH & ANNA RUTTER  
12146 DAIRY LN  
BETHEL, OH 45106-9638  
513/543-2315

PTA +30M +40F +9P 81%R12/2019  
PTA +167NM +.14%F +.03%P  
PTA -.4PL 3.14SCS -3.2DPR 8.8%DCE  
PTA +2.98T +2.75UDC +1.18FLC 83%R12/2019  
PTA +51FE -3.0FI 9.6%SCE

AGE X DAYS MILK DCRM % FAT % PRT DCRC  
\*\*\* 2-00 2 277 18510 93 5.0 925 3.4 624 93  
\*\* 3-00 2 305 20690 90 4.8 988 3.4 705 90

2nd MID-E FALL NAT SR 3Y & R I CH 2019

*Res Jr. All-American Sr. 3 2019  
2nd Sr. 3 & HM Int. Champ WDE Jr. Show 2019  
1st Sr. 3 & Int. Champ NAILE Jr. Show 2019  
1st Sr. 2 NAILE Jr. Show 2018*

*Sells Open  
IVF History - #1 - 53 oocytes - 25 transferrable x <sup>sn</sup>Max  
#2 25 oocytes - 8 transferrable x Avalanche*

**GS ALLIANCE O KALIBER**  
CHE 120100409489 100%RHA-NA

50K GTPI 96%R  
+2094 G

08/27/2012

PTA -78M +52F +21P 97%R12/2019  
PTA +307NM +.20%F +.09%P 20%US  
PTA +.5PL 3.30SCS -1.5DPR 7.4%DCE  
PTA +2.92T +2.50UDC +1.07FLC 97%R12/2019  
PTA +96FE -1.4FI 9.3%SCE

**SOUTHERN-HILLS WF TRINA**  
USA 142481596 100%RHA-NA

CTPI 54%R  
+1768

06/01/2013

PTA +350M +23F +5P 52%R12/2019  
PTA +49NM +.04%F -.02%P  
PTA -.8PL 3.22SCS -3.5DPR 8.7%DCE  
PTA +2.58T +2.52UDC +.99FLC 62%R12/2019  
PTA +21FE -3.2FI 8.8%SCE

AGE X DAYS MILK DCRM % FAT % PRT DCRC  
\*\*\* 2-03 2 273 18770 93 4.3 805 3.0 559 93  
\*\*\* 3-01 2 305 23980 94 4.4 1050 3.1 735 94  
357 27070 94 4.4 1192 3.1 838 94  
\*\*\* 4-03 2 305 27150 93 4.4 1203 3.1 841 93  
308 27320 93 4.4 1211 3.1 846 93  
\*\*\* 5-03 2 305 20650 93 4.5 925 3.1 641 93  
365 23690 93 4.4 1048 3.1 740 93

*#2 Trix x Avalanche  
1st choice of 6 transfers  
due 12/2020*

**KHW ELM-PARK ACME-ET**

55K GTPI 99%R  
+1778 G

USA 61720218 100%RHA-NA RC TY TV TL TD  
2-11 90 VEEE GM 4/11 08/29/2005

PTA -332M +2F +7P 99%R12/2019  
PTA +113NM +.05%F +.06%P 19%US  
PTA +1.7PL 3.24SCS -.8DPR 7.1%DCE  
PTA +1.44T +1.59UDC +.16FLC 99%R12/2019

**DECRAUSAZ IRON O KALIBRA**

IMP GTPI 80%R  
+1737 G

CHE 120058745103 100%RHA-NA RC  
09/04/2006

PTA -309M +28F -5P 81%R12/2019  
PTA +45NM +.15%F +.02%P  
PTA -.8PL 2.96SCS -.9DPR 9.1%DCE  
PTA +1.28T +1.48UDC +.01FLC 78%R12/2019

**GILLETTE WHITEFACE-ETS**

50K GTPI 98%R  
+1678 G

CAN 8932164 100%RHA-NA TY  
05/02/2007

PTA +1140M +18F +19P 99%R12/2019  
PTA +67NM -.09%F -.06%P 77%US  
PTA -1.6PL 3.27SCS -4.9DPR 8.3%DCE  
PTA +1.45T +1.44UDC +.77FLC 97%R12/2019

**SOUTHERN-HILLS ATWD TAUREN**

CTPI 55%R  
+1596

USA 141205164 100%RHA-NA  
3-11 87 VV++V 03/01/2011

PTA -382M -4F -10P 53%R12/2019  
PTA -162NM +.04%F +.01%P  
PTA -1.5PL 3.08SCS -2.5DPR 9.6%DCE  
PTA +2.45T +2.05UDC +1.51FLC 60%R12/2019

AGE X DAYS MILK DCRM % FAT % PRT DCRC  
\*\*\* 2-03 2 305 16870 94 4.0 677 3.1 521 94  
365 19950 94 4.0 805 3.1 627 94  
\*\*\* 3-06 2 305 21570 95 3.9 852 3.1 659 95  
365 24730 95 4.0 983 3.1 764 95  
\*\*\* 4-09 2 305 24110 95 4.1 978 2.9 702 95  
335 25370 95 4.0 1027 2.9 745 95

*3rd dam Southern-Hills Dundee Tara V6.87*

Protein reported is true protein.

005688446

2996809

2/25/2020



# OFFICIAL HOLSTEIN PEDIGREE



Holstein Association USA Inc.



www.holsteinusa.com

## 100% Registered Holstein Ancestry (RHA-NA)

**MS SOUTHERN-HILLS TREASURE**  
84000320670222 100%RHA-NA

PTPI 45%R  
+1860

09/01/2019

1038  
FEMALE

PTA	-74M#	+20F#	-6P#	45%R12/2019
PTA	+6PL#	2.91SCS#	-2.4DPR#	6.2%DCE#
PTA	+2.65T#	+2.49UDC#	+1.47FLC#	46%R12/2019
PTA	+0FE#	-2.2FI#	8.0%SCE#	

HANNAH GRIFFITH & ANNA RUTTER  
12146 DAIRY LN  
BETHEL, OH 45106-9638  
513/543-2315

### BRAEDALE GOLDWYN

50K GTPI 99%R  
+1850 G

CAN 10705608 100%RHA-NA CD TY TV TL  
CAN 08Y GP 84 GM 12/11 01/03/2000

PTA	-285M	+14F	+3P	99%R12/2019
PTA	+109NM	+0.09%F	+0.04%P	10%US
PTA	-.1PL	2.74SCS	-1.2DPR	6.2%DCE
PTA	+1.71T	+1.46UDC	+1.32FLC	99%R12/2019

### REGANCREST S CHASSITY-ET

IMP GTPI 95%R  
+1730 G

USA 62496899 100%RHA-NA TY TL  
4-05 92 EEEVE GMD DOM 12/13/2005

PTA	+588M	+27F	+1P	96%R12/2019
PTA	+70NM	+0.02%F	-.06%P	
PTA	-.7PL	2.81SCS	-2.6DPR	6.9%DCE
PTA	+1.42T	+0.86UDC	+0.30FLC	95%R12/2019

AGE	X	DAYS	MILK	DCRM	%	FAT	%	PRT	DCRC
***	2-01	2	365	36680	93	4.3	1567	3.1	1124 93
2ND CT MILK & 2ND CT PROT									
***	3-10	2	365	42280	93	4.3	1798	2.5	1070 93
LIFE			1071	105520		4.2	4383	2.8	2959

3rd Dam Southern-Hills Atwd Tauren V6-87

4th Dam Southern-Hills Dundee Tara V6-87

### MR CHASSITY GOLD CHIP-ET

75K GTPI 99%R  
+1799 G

USA 140145553 100%RHA-NA TR TP TY TV TL  
9-06 95 EEEVE 09/04/2009

PTA	-178M	+0F	-21P	99%R12/2019
PTA	+81NM	+0.02%F	-.06%P	43%US
PTA	+1.6PL	2.68SCS	-1.6DPR	3.6%DCE
PTA	+2.31T	+2.23UDC	+1.76FLC	99%R12/2019
PTA	-51FE	-1.3FI	5.1%SCE	

### SOUTHERN-HILLS OKALBR TRIX

19K GTPI 81%R  
+1926 G

USA 143556323 100%RHA-NA  
4-01 93 EEEEE 09/01/2015

PTA	+30M	+40F	+9P	81%R12/2019
PTA	+167NM	+0.14%F	+0.03%P	
PTA	-.4PL	3.14SCS	-3.2DPR	8.8%DCE
PTA	+2.98T	+2.75UDC	+1.18FLC	83%R12/2019
PTA	+51FE	-3.0FI	9.6%SCE	

AGE	X	DAYS	MILK	DCRM	%	FAT	%	PRT	DCRC
***	2-00	2	277	18510	93	5.0	925	3.4	624 93
**	3-00	2	305	20690	90	4.8	988	3.4	705 90

2nd MID-E FALL NAT SR 3Y & R I CH 2019

Res. Jr. AA Sr. 3 2019

2nd Sr. 3 \* HM Int. Champion WDE Jr. Show

1st Sr. 3 \* Int. Champion NAILE Jr. Show

### GS ALLIANCE O KALIBER

50K GTPI 96%R  
+2094 G

CHE 120100409489 100%RHA-NA  
08/27/2012

PTA	-78M	+52F	+21P	97%R12/2019
PTA	+307NM	+0.20%F	+0.09%P	20%US
PTA	+5PL	3.30SCS	-1.5DPR	7.4%DCE
PTA	+2.92T	+2.50UDC	+1.07FLC	97%R12/2019

### SOUTHERN-HILLS WF TRINA

CTPI 54%R  
+1768

USA 142481596 100%RHA-NA  
6-04 90 EE++E 06/01/2013

PTA	+350M	+23F	+5P	52%R12/2019
PTA	+49NM	+0.04%F	-.02%P	
PTA	-.8PL	3.22SCS	-3.5DPR	8.7%DCE
PTA	+2.58T	+2.52UDC	+0.99FLC	62%R12/2019

AGE	X	DAYS	MILK	DCRM	%	FAT	%	PRT	DCRC
***	2-03	2	273	18770	93	4.3	805	3.0	559 93
***	3-01	2	305	23980	94	4.4	1050	3.1	735 94
			357	27070	94	4.4	1192	3.1	838 94
***	4-03	2	305	27150	93	4.4	1203	3.1	841 93
			308	27320	93	4.4	1211	3.1	846 93
***	5-03	2	305	20650	93	4.5	925	3.1	641 93
			365	23690	93	4.4	1048	3.1	740 93

# 4



# OFFICIAL HOLSTEIN PEDIGREE



U.S. Registered Holsteins  
FOR MAXIMUM PROFIT

Holstein Association USA, Inc.

U.S. Registered Holsteins  
FOR MAXIMUM PROFIT

www.holsteinusa.com

## 99% Registered Holstein Ancestry (RHA-I)

**SOUTHERN-HILLS KENDAL TIEGO**  
840003206702229 99%RHA-I

PTPI 32%R  
+2001

10/15/2019 1045 FEMALE

PTA +56M# +31F# +7P# 32%R12/2019  
PTA +.3PL# 2.79SCS# -2.2DPR# 6.8%DCE#  
PTA +3.12T#+2.74UDC#+1.39FLC# 33%R12/2019  
PTA +30FE# -2.0FI# 8.0%SCE#

LARRY GRIFFITH  
12146 DAIRY LN  
BETHEL, OH 45106-9638  
513/543-5894

3rd Dam Southern-Hills Atwd Tauven VG-87  
4th Dam Southern-Hills Dunde Tara VG-87

**CYCLE DOORMAN JACOBY-ET**  
840003013614066 99%RHA-I TR TP TC TY TV  
5-00 92 EEEE 03/24/2014

PTA -251M +13F -10P 98%R12/2019  
PTA +63NM +.08%F -.01%P 27%US  
PTA +.7PL 2.55SCS -2.9DPR 7.2%DCE  
PTA +3.93T +3.53UDC +2.02FLC 96%R12/2019

**PROGENESIS HIGH OCTANE KIWI-ET**  
CAN 12379945 99%RHA-I  
09/05/2015

PTA +492M +28F +20P 84%R12/2019  
PTA +311NM +.04%F +.02%P  
PTA +2.6PL 2.78SCS -1.1DPR 5.1%DCE  
PTA +2.84T +2.79UDC +1.23FLC 80%R12/2019

**PROGENESIS KENDAL-ET**  
CAN 12719138 99%RHA-I TR TP TC TY TV TL  
03/10/2017

PTA +166M +34F +4P 80%R12/2019  
PTA +240NM +.10%F +.00%P 100%US  
PTA +1.4PL 2.64SCS -1.7DPR 6.2%DCE  
PTA +3.80T +3.48UDC +1.76FLC 78%R12/2019  
PTA +18FE -1.4FI 8.4%SCE

**SOUTHERN-HILLS DEMP TANYA**  
USA 143952727 100%RHA-NA  
2-08 82 ++FFV 07/25/2016

PTA -55M +27F +9P 48%R12/2019  
PTA +106NM +.11%F +.04%P  
PTA -.8PL 2.93SCS -2.7DPR 7.4%DCE  
PTA +2.44T +1.99UDC +1.02FLC 54%R12/2019  
PTA +40FE -2.6FI 8.7%SCE

AGE X DAYS MILK DCRM % FAT % PRT DCRC  
\*\* 2-01 2 305 16410 90 4.9 801 3.4 560 90  
310 16530 90 4.9 807 3.4 565 90

**LIRR DREW DEMPSEY**  
USA 61083609 100%RHA-NA TR CD TP TY TV  
11-06 93 EEE+ 12/01/2005

PTA -309M +16F +10P 99%R12/2019  
PTA +103NM +.10%F +.07%P 21%US  
PTA -.8PL 2.64SCS -1.8DPR 6.5%DCE  
PTA +2.36T +1.77UDC +1.62FLC 99%R12/2019

**SOUTHERN-HILLS WF TRINA**  
USA 142481596 100%RHA-NA  
6-04 90 EE++E 06/01/2013

PTA +350M +23F +5P 52%R12/2019  
PTA +49NM +.04%F -.02%P  
PTA -.8PL 3.22SCS -3.5DPR 8.7%DCE  
PTA +2.58T +2.52UDC +.99FLC 62%R12/2019

AGE X DAYS MILK DCRM % FAT % PRT DCRC  
\*\*\* 2-03 2 273 18770 93 4.3 805 3.0 559 93  
\*\*\* 3-01 2 305 23980 94 4.4 1050 3.1 735 94  
357 27070 94 4.4 1192 3.1 838 94  
\*\*\* 4-03 2 305 27150 93 4.4 1203 3.1 841 93  
308 27320 93 4.4 1211 3.1 846 93  
\*\*\* 5-03 2 305 20650 93 4.5 925 3.1 641 93  
365 23690 93 4.4 1048 3.1 740 93

Maternal sister  
Southern-Hills Okalbr Trix - EX-93  
Res. Jr. AA Sr. 3 2019

Protein reported is true protein.

005688446

2996844

2/25/2020





## MS Licorice Uno Liberty-ET EX-92

2nd Dam of lots 5, 7, & 8

3rd Dam of lot 6



## Rockymountain Tal Licorice EX-95

3rd Dam of lots 5, 7, & 8. 4th dam of lot 6

# 5



# OFFICIAL HOLSTEIN PEDIGREE



U.S. Registered Holsteins  
FOR MAXIMUM PROFIT

Holstein Association USA, Inc.

U.S. Registered Holsteins  
FOR MAXIMUM PROFIT

www.holsteinusa.com

## 99% Registered Holstein Ancestry (RHA-I)

### SOUTHERN-HILLS DEFNT LEGEND

USA 144268234 99%RHA-I  
2-07 88 VVVVV

19K GTPI 80%R  
+1926 G

PTA	+701M	-5F	+19P	81%R12/2019
PTA	+91NM	-.11%F	-.01%P	
PTA	+1.1PL	3.04SCS	-1.2DPR	5.2%DCE
PTA	+2.98T	+2.30UDC	+1.40FLC	82%R12/2019
PTA	+3FE	-0.8FI	9.6%SCE	
4th	MID-E	SPRG	NATL JR 2Y COW	2019
5th	MID-E	SUMM	NATL JR 2Y COW	2019

1-11 321 19167 4.0 765 3.2 605

Due 3-17 sells fresh

Big time Jr. 3 for 2020!

3rd dam Rockymountain Tal Licorice-ET EX-95

03/22/2017 FEMALE 946  
SHELBY S, JENNA R & HANNAH GRIFFITH  
12146 DAIRY LN  
BETHEL, OH 45106-9638  
606/407-7111

### REGANCREST S BRAXTON-ET

USA 61898423 100%RHA-NA TR TY TV TL TD  
5-09 95 EEEV 11/12/2005

49K GTPI 99%R  
+1374 G

PTA	+982M	-11F	+2P	99%R12/2019
PTA	-251NM	-.17%F	-.10%P	48%US
PTA	-2.8PL	3.09SCS	-5.7DPR	7.0%DCE
PTA	+2.51T	+7.6UDC	+7.9FLC	99%R12/2019

### SCIENTIFIC GOLD DIOR RAE-ET

USA 138328405 100%RHA-NA RC CV  
4-03 92 EEEEE DOM 03/17/2007

50K GTPI 92%R  
+1913 G

PTA	-529M	+12F	+2P	92%R12/2019
PTA	+91NM	+1.2%F	+0.07%P	
PTA	+6PL	3.13SCS	-8DPR	7.3%DCE
PTA	+2.94T	+2.58UDC	+2.15FLC	93%R12/2019

***	AGE	X	DAYS	MILK	DCRM	%	FAT	%	PRT	DCRC	
***	2-02	2	305	26220	94	4.7	1230	3.5	907	94	
				365	31900	94	4.7	1484	3.5	1112	94
***	4-02	2	305	28050	95	4.6	1303	3.2	898	95	
				365	31910	95	4.7	1495	3.3	1039	95

### SCIENTIFIC B DEFIANT-ET

USA 141123484 100%RHA-NA RC TP TC TY TV  
4-08 87 EVV+ 01/23/2011

50K GTPI 99%R  
+1645 G

PTA	+456M	-31F	+3P	99%R12/2019
PTA	-151NM	-.17%F	-.04%P	73%US
PTA	+2PL	3.15SCS	-2.8DPR	6.1%DCE
PTA	+3.58T	+2.52UDC	+1.62FLC	99%R12/2019
PTA	-56FE	-2.9FI	12.1%SCE	

### STANTONS CAPITAL GAIN-ET

CAN 11696699 99%RHA-I TR TP TY TV TL TD  
CAN 04Y VG 86 02/13/2013

P9 49K GTPI 98%R  
+2229 G

PTA	+1878M	+71F	+47P	99%R12/2019
PTA	+390NM	+0.00%F	-.04%P	15%US
PTA	-.5PL	2.76SCS	-3.2DPR	4.8%DCE
PTA	+2.77T	+1.48UDC	+4.47FLC	98%R12/2019

### SH-LG CAP GAIN LIQUOR-ET

USA 143336170 99%RHA-I TR TL TD  
4-07 86 +V++V 03/02/2015

12K GTPI 81%R  
+2169 G

PTA	+675M	+43F	+26P	81%R12/2019
PTA	+355NM	+0.06%F	+0.02%P	
PTA	+1.3PL	2.81SCS	-.3DPR	5.0%DCE
PTA	+2.27T	+1.82UDC	+5.50FLC	83%R12/2019
PTA	+86FE	+0.2FI	7.7%SCE	

### MS LICORICE UNO LIBERTY-ET

USA 72127291 100%RHA-NA RC  
CAN 02Y VG 85 10/24/2012

50K GTPI 84%R  
+1886 G

PTA	-495M	+18F	-5P	85%R12/2019
PTA	+130NM	+0.14%F	+0.04%P	
PTA	+3PL	2.78SCS	-.7DPR	7.3%DCE
PTA	+2.12T	+2.32UDC	+4.42FLC	85%R12/2019

2-0 278 18949 4.3 813 3.1 588

3-0 365 27206 4.6 1248 3.2 873

4-2 259 22249 4.3 952 3.1 700

# 6



# OFFICIAL HOLSTEIN PEDIGREE



U.S. Registered Holsteins  
FOR MAXIMUM PROFIT

Holstein Association USA, Inc.

U.S. Registered Holsteins  
FOR MAXIMUM PROFIT

www.holsteinusa.com

## 99% Registered Holstein Ancestry (RHA-I)

**SOUTHERN-HILLS DB LEGENDARY**  
840003206702209 99%RHA-I

PTPI 45%R  
+1962

03/02/2019 1025 FEMALE

PTA +404M# -2F# +19P# 45%R12/2019  
PTA +1.5PL# 2.99SCS# -1.9DPR# 5.2%DCE#  
PTA +3.11T#+2.64UDC#+1.68FLC# 45%R12/2019  
PTA +9FE# -1.5FI# 9.7%SCE#

CHAD GRIFFITH  
12146 DAIRY LN  
BETHEL, OH 45106-9638  
513/543-2315

3<sup>rd</sup> dam MS Licorice Uno Liberty EX-92 can  
4<sup>th</sup> dam Rockymountain Tal Licorice-ET EX-95

**VAL-BISSON DOORMAN-ET** 75K GTPI 99%R  
CAN 107281711 99%RHA-I TR TP TY TV TL +2237 G  
CAN EX 90 08/06/2011

PTA +50M +36F +26P 99%R12/2019  
PTA +340NM +.13%F +.09%P 18%US  
PTA +2.1PL 2.54SCS -1.8DPR 5.2%DCE  
PTA +3.44T +2.60UDC +1.64FLC 99%R12/2019

**MS DELICIOUS APPLE-RED-ET** 19K GTPI 89%R  
USA 139236776 100%RHA-NA TC TV TL TD +1584 G  
6-07 94 EEEEE 2E 04/10/2008

PTA -590M -16F -4P 89%R12/2019  
PTA -140NM +.02%F +.05%P  
PTA -1.6PL 3.28SCS -5.3DPR 9.1%DCE  
PTA +2.71T +3.16UDC +2.51FLC 88%R12/2019

AGE	X	DAYS	MILK	DCRM	%	FAT	%	PRT	DCRC
*	2-02	2	365	26460	95	3.9	1036	3.1	821 95
**	4-03	2	305	32840	94	3.7	1229	3.0	998 94
**	5-11	2	365	40660	95	3.9	1570	3.3	1331 95
**	7-02	2	365	46510	95	4.0	1844	3.1	1424 95
			LIFE	1732	177970	3.9	6948	3.2	5632

**MR D APPLE DIAMONDBACK** 49K GTPI 98%R  
840003013721049 99%RHA-I RC TP TC TY TV +1991 G  
3-03 93 EEEE 03/24/2014

PTA +106M +1F +18P 99%R12/2019  
PTA +137NM -.01%F +.05%P 75%US  
PTA +1.9PL 2.94SCS -2.6DPR 5.1%DCE  
PTA +3.23T +2.97UDC +1.95FLC 99%R12/2019  
PTA +12FE -2.2FI 9.7%SCE

**SCIENTIFIC B DEFIANT-ET** 50K GTPI 99%R  
USA 141123484 100%RHA-NA RC TP TC TY TV +1645 G  
4-08 87 EVV+ 01/23/2011

PTA +456M -31F +3P 99%R12/2019  
PTA -151NM -.17%F -.04%P 73%US  
PTA +.2PL 3.15SCS -2.8DPR 6.1%DCE  
PTA +3.58T +2.52UDC +1.62FLC 99%R12/2019

**SOUTHERN-HILLS DEFNT LEGEND** 19K GTPI 80%R  
USA 144268234 99%RHA-I +1926 G  
2-07 88 VVVVV 03/22/2017

PTA +701M -5F +19P 81%R12/2019  
PTA +91NM -.11%F -.01%P  
PTA +1.1PL 3.04SCS -1.2DPR 5.2%DCE  
PTA +2.98T +2.30UDC +1.40FLC 82%R12/2019  
PTA +3FE -0.8FI 9.6%SCE

**SH-LG CAP GAIN LIQUOR-ET** 12K GTPI 81%R  
USA 143336170 99%RHA-I TR TL TD +2169 G  
4-07 86 +V++V 03/02/2015

PTA +675M +43F +26P 81%R12/2019  
PTA +355NM +.06%F +.02%P  
PTA +1.3PL 2.81SCS -.3DPR 5.0%DCE  
PTA +2.27T +1.82UDC +.50FLC 83%R12/2019

4th MID-E SPRG NATL JR 2Y COW 2019  
5th MID-E SUMM NATL JR 2Y COW 2019

1-11 321 19167 4.0 765 3.2 605

2-0 278 18949 4.3 813 3.1 588  
3-0 365 27206 4.6 1248 3.2 873  
4-2 259 22249 4.3 952 3.1 700

Protein reported is true protein.

005688446

2996850

2/25/2020



# OFFICIAL HOLSTEIN PEDIGREE



U.S. Registered Holsteins  
FOR MAXIMUM PROFIT

Holstein Association USA, Inc.

U.S. Registered Holsteins  
FOR MAXIMUM PROFIT

www.holsteinusa.com

## 99% Registered Holstein Ancestry (RHA-I)

**SOUTHERN-HILLS SOLO LIFE-ET**  
840003206702213 99%RHA-I

P5 PTPI 45%R  
+2117

1029  
03/15/2019 FEMALE

PTA +434M# +27F# +20P# 45%R12/2019  
PTA +.6PL# 2.80SCS# +.0DPR# 5.1%DCE#  
PTA +2.93T#+2.22UDC# +.92FLC# 45%R12/2019  
PTA +44FE# +0.3FI# 8.1%SCE#

CHAD GRIFFITH  
12146 DAIRY LN  
BETHEL, OH 45106-9638  
513/543-2315

*3rd Dam Rockymountain Tal Licorice - ET  
EX-95*

**VAL-BISSON DOORMAN-ET** 75K GTPI 99%R  
CAN 107281711 99%RHA-I TR TP TY TV TL  
CAN EX 90 08/06/2011

PTA +50M +36F +26P 99%R12/2019  
PTA +340NM +.13%F +.09%P 18%US  
PTA +2.1PL 2.54SCS -1.8DPR 5.2%DCE  
PTA +3.44T +2.60UDC +1.64FLC 99%R12/2019

**MISTY SPRINGS LAVANGUARD SUE** 50K GTPI 87%R  
CAN 9979603 100%RHA-NA  
CAN 04Y VG 89 08/16/2009

PTA +170M +30F +7P 88%R12/2019  
PTA -28NM +.09%F +.01%P 23%US  
PTA -4.1PL 3.27SCS -2.3DPR 6.9%DCE  
PTA +2.89T +1.41UDC +1.04FLC 86%R12/2019

**WALNUTLAWN SOLOMON-ET** P7 49K GTPI 98%R  
CAN 11775998 99%RHA-I TR TP TY TV TL TD  
08/11/2013

PTA +192M +11F +13P 99%R12/2019  
PTA +126NM +.01%F +.03%P 23%US  
PTA -.1PL 2.78SCS +.3DPR 5.2%DCE  
PTA +3.59T +2.62UDC +1.33FLC 98%R12/2019  
PTA +0FE +0.3FI 8.4%SCE

AGE	X	DAYS	MILK	DCRM	%	FAT	%	PRT	DCRC
CAN	2-01	2	305	24246	4.3	1053	3.0	736	
			365	27486	4.4	1197	3.1	854	
CAN	4-03	2	305	27251	4.5	1230	2.9	794	
			365	30123	4.6	1380	3.0	910	

**SH-LG CAP GAIN LIQUOR-ET** 12K GTPI 81%R  
USA 143336170 99%RHA-I TR TL TD  
4-07 86 +V++V 03/02/2015

PTA +675M +43F +26P 81%R12/2019  
PTA +355NM +.06%F +.02%P 15%US  
PTA +1.3PL 2.81SCS -.3DPR 5.0%DCE  
PTA +2.27T +1.82UDC +.50FLC 83%R12/2019  
PTA +86FE +0.2FI 7.7%SCE

**STANTONS CAPITAL GAIN-ET** P9 49K GTPI 98%R  
CAN 11696699 99%RHA-I TR TP TY TV TL TD  
CAN 04Y VG 86 02/13/2013

PTA +1878M +71F +47P 99%R12/2019  
PTA +390NM +.00%F -.04%P 15%US  
PTA -.5PL 2.76SCS -3.2DPR 4.8%DCE  
PTA +2.77T +1.48UDC +.47FLC 98%R12/2019

**MS LICORICE UNO LIBERTY-ET** 50K GTPI 84%R  
USA 72127291 100%RHA-NA RC  
CAN 02Y VG 85 EX-92 CAN 10/24/2012

PTA -495M +18F -5P 85%R12/2019  
PTA +130NM +.14%F +.04%P 15%US  
PTA +.3PL 2.78SCS -.7DPR 7.3%DCE  
PTA +2.12T +2.32UDC +.42FLC 85%R12/2019

*2-0 278 18949 4.3 813 3.1 588  
3-0 365 27,206 4.6 1248 3.2 873  
4-2 259 22,249 4.3 952 3.1 700  
Maternal brother is Loaded @ Accelerated*

# 8



# OFFICIAL HOLSTEIN PEDIGREE



U.S. Registered Holsteins  
FOR MAXIMUM PROFIT

Holstein Association USA Inc.

U.S. Registered Holsteins  
FOR MAXIMUM PROFIT

www.holsteinusa.com

## 99% Registered Holstein Ancestry (RHA-I)

**SH-LG ALTDE LURENA**  
840003206702223 99%RHA-I RC

PTPI 40%R  
+2064

09/02/2019

1039  
FEMALE

PTA -217M# +29F# +15P# 40%R12/2019  
PTA +.0PL# 2.84SCS# -1.1DPR# 6.1%DCE#  
PTA +2.61T#+2.69UDC#+1.48FLC# 40%R12/2019  
PTA +61FE# -1.1FI# 8.0%SCE#

CHAD GRIFFITH & YANN BOSSEL  
12146 DAIRY LN  
BETHEL, OH 45106-9638  
513/543-2315

*dam Rockymountain Tal Licorice-ET  
EX-95*

**MR LR EDG ARVIS 18196-ET** P8 49K GTPI 93%R  
840003125201960 100%RHA-NA RC TC TY TV +2227 G  
06/12/2014

PTA -129M +24F +15P 95%R12/2019  
PTA +314NM +.11%F +.07%P 43%US  
PTA +1.4PL 2.94SCS +1.5DPR 4.4%DCE  
PTA +2.70T +3.15UDC +2.14FLC 93%R12/2019

**FARNEAR TBR ARIA ADLER-ET** 49K GTPI 84%R  
USA 72437575 99%RHA-I +2125 G  
6-01 95 EEEEE 2E 03/02/2013

PTA +77M +38F +15P 85%R12/2019  
PTA +261NM +.13%F +.05%P  
PTA +.4PL 2.91SCS -1.1DPR 6.4%DCE  
PTA +3.24T +2.90UDC +1.70FLC 84%R12/2019

**FARNEAR ALTITUDE-RED-ET** P7 75K GTPI 79%R  
840003128013348 99%RHA-I TC TY TV TL TD +2236 G  
03/14/2017

PTA +356M +38F +25P 80%R12/2019  
PTA +311NM +.09%F +.05%P 100%US  
PTA +.9PL 2.93SCS -1.0DPR 5.4%DCE  
PTA +3.68T +3.36UDC +2.12FLC 79%R12/2019  
PTA +63FE -1.1FI 10.1%SCE

AGE X DAYS MILK DCRM % FAT % PRT DCRM  
\*\*\* 2-03 2 365 32440 94 5.0 1609 3.4 1107 94  
\*\*\* 3-11 2 283 34240 94 5.1 1736 3.2 1098 94  
3RD IA FAT  
\*\*\* 4-10 2 320 35490 93 4.5 1614 3.4 1199 93  
\*\*\* 5-11 2 305 33730 94 4.0 1346 3.2 1069 94  
LIFE 1314 139040 4.6 6418 3.3 4573

**SH-LG ARMANI LADIVA-ET** 12K GTPI 81%R  
USA 143833257 100%RHA-NA RC TL TD +1893 G  
3-07 85 +V+V 03/26/2016

PTA -789M +19F +5P 81%R12/2019  
PTA +130NM +.18%F +.11%P  
PTA -.9PL 2.75SCS -1.1DPR 6.8%DCE  
PTA +1.53T +2.02UDC +.83FLC 82%R12/2019  
PTA +58FE -1.0FI 9.2%SCE

**MR APPLES ARMANI-ET** 75K GTPI 99%R  
USA 68571374 100%RHA-NA RC CD TP TY TV +2090 G  
4-10 90 EEEV 11/29/2010

PTA -1387M +32F -1P 99%R12/2019  
PTA +231NM +.33%F +.16%P 56%US  
PTA -.7PL 2.75SCS +1.4DPR 5.1%DCE  
PTA +1.71T +2.61UDC +2.04FLC 99%R12/2019

AGE X DAYS MILK DCRM % FAT % PRT DCRM  
\*\* 2-05 2 303 17590 92 5.0 876 3.5 611 92

**MS LICORICE UNO LIBERTY-ET** 50K GTPI 84%R  
USA 72127291 100%RHA-NA RC +1886 G  
~~CAN 02Y VG 85 EX-92 CAN~~ 10/24/2012

PTA -495M +18F -5P 85%R12/2019  
PTA +130NM +.14%F +.04%P  
PTA +.3PL 2.78SCS -.7DPR 7.3%DCE  
PTA +2.12T +2.32UDC +.42FLC 85%R12/2019

*3-05 162 13600 4.7 640 3.4 457  
maternal brother - Loaded @ Accelerated*

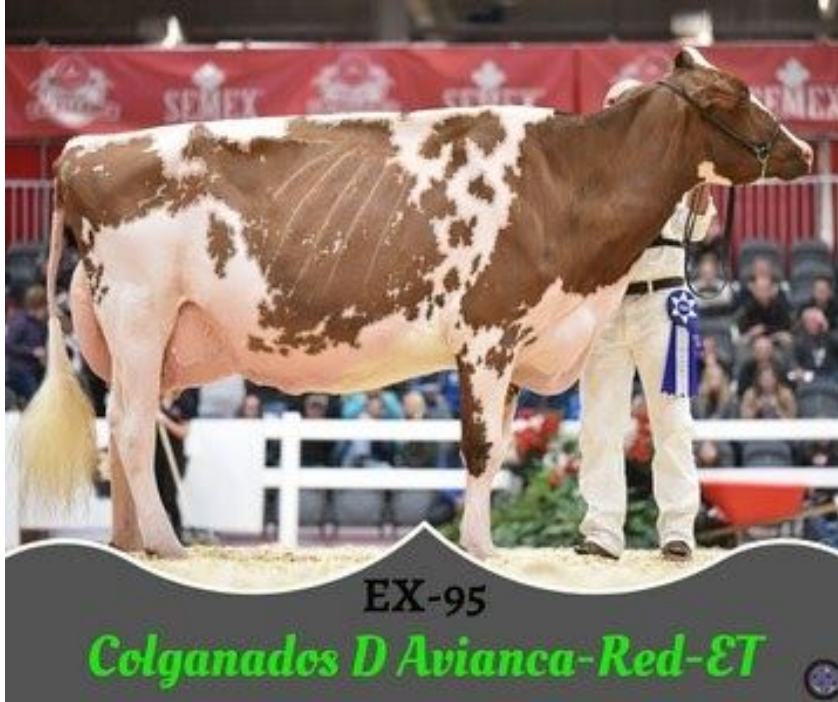

## Colganados D Avianca-Red-ET EX-95

Full sister to Dam of lots 9 & 10



## KHW Regiment Apple-Red-ET EX-96

Clone to 2nd dam of lots 9-11



# OFFICIAL HOLSTEIN PEDIGREE



U.S. Registered Holsteins  
FOR MAXIMUM PROFIT

Holstein Association USA, Inc.

U.S. Registered Holsteins  
FOR MAXIMUM PROFIT

www.holsteinusa.com

## 99% Registered Holstein Ancestry (RHA-I)

**NC-MTN TATOO AMERICAN GIRL**  
840003206702208 99%RHA-I

PTPI 40%R  
+1977

03/01/2019

1024  
FEMALE

PTA -799M# -5F# +1P# 40%R12/2019  
PTA +2.0PL# 2.70SCS# -.8DPR# 6.4%DCE#  
PTA +3.14T#+2.99UDC#+1.68FLC# 40%R12/2019  
PTA +2FE# -0.7FI# 8.5%SCE#

**HANNAH GRIFFITH**  
12146 DAIRY LN  
BETHEL, OH 45106-9638  
513/543-2315

4th Jr. calf OSF Jr. Show 2019

### MAVERICK CRUSH

P6 75K GTPI 98%R  
+2125 G

**CAN 12042760 99%RHA-I TC TY TV TL TD**  
06/13/2014

PTA -408M -20F +3P 99%R12/2019  
PTA +163NM -.02%F +.06%P 67%US  
PTA +3.9PL 2.17SCS +1.0DPR 4.7%DCE  
PTA +3.43T +2.58UDC +2.21FLC 98%R12/2019

### DUCKETT G CHIP TOKYO-ET

12K GTPI 84%R  
+1823 G

**USA 72366991 100%RHA-NA TL TD**  
3-11 93 EEEEE 09/02/2013

PTA -411M -23F -13P 84%R12/2019  
PTA +44NM -.03%F +.00%P  
PTA +2.3PL 2.68SCS -1.3DPR 5.3%DCE  
PTA +2.98T +2.75UDC +1.81FLC 86%R12/2019

### DUCKETT CRUSH TATOO-ET

P5 75K GTPI 79%R  
+2098 G

**840003137052923 99%RHA-I TR TP TC TY TV**  
08/23/2016

PTA -83M -11F +7P 80%R12/2019  
PTA +220NM -.03%F +.04%P 100%US  
PTA +3.6PL 2.47SCS -1.1DPR 4.1%DCE  
PTA +3.58T +3.27UDC +1.76FLC 80%R12/2019  
PTA -9FE -0.6FI 6.8%SCE

### COLGANADOS DESTRY AMARTI-ET

9K GTPI 81%R  
+1861 G

**840003012559760 100%RHA-NA RC CV TL TD**  
5-08 87 VEV+V 07/31/2013

PTA -1515M +2F -5P 81%R12/2019  
PTA +56NM +.23%F +.16%P  
PTA +.4PL 2.93SCS -.5DPR 8.6%DCE  
PTA +2.70T +2.70UDC +1.59FLC 80%R12/2019  
PTA +15FE -0.8FI 10.1%SCE

AGE X DAYS MILK DCRM % FAT % PRT DCRC  
\*\*\* 2-08 3 208 8530 4.7 403 3.5 301  
\* 4-04 2 299 18340 88 4.7 871 3.6 661 88

5-07 282 15678 4.9 764 3.6 569

Full sister to  
Colganados - P-Avianca - Red EX-95  
Res. Grand RWF 2019 R+W

### SCIENTIFIC DESTRY-ET

50K GTPI 99%R  
+1910 G

**USA 138122625 100%RHA-NA RC CD TY TV TL**  
8-05 92 EEVE 12/23/2006

PTA -524M -14F +4P 99%R12/2019  
PTA +104NM +.02%F +.08%P 31%US  
PTA +1.8PL 2.88SCS +2.3DPR 6.7%DCE  
PTA +1.94T +2.10UDC +.27FLC 99%R12/2019

### KHW REGMNT APPLE A1-RED-ETN

9K GTPI 96%R  
+1870 G

**USA 70244495 100%RHA-NA CV TL TD**  
2-09 87 VEVVV 12/02/2010

PTA -1629M +25F -10P 96%R12/2019  
PTA +31NM +.34%F +.16%P  
PTA -1.6PL 3.06SCS -2.2DPR 9.4%DCE  
PTA +3.05T +2.99UDC +3.48FLC 96%R12/2019

AGE X DAYS MILK DCRM % FAT % PRT DCRC  
\*\*\* 2-04 2 305 19710 99 4.8 952 3.6 719 99  
314 20130 99 4.8 975 3.7 737 99

Clone to Apple EX-96

# 10



# OFFICIAL HOLSTEIN PEDIGREE



U.S. Registered Holsteins  
FOR MAXIMUM PROFIT

Holstein Association USA, Inc.  
www.holsteinusa.com

U.S. Registered Holsteins  
FOR MAXIMUM PROFIT

## 99% Registered Holstein Ancestry (RHA-I)

**MS COLGANAD OLOMN APPLETINI**  
840003149148125 99%RHA-I  
19K GTPI 78%R  
+1906 G

12/10/2017 106 FEMALE

N C MTN CATTLE CO LLC  
69 BLACK CHERRY LN  
ENNICE, NC 28623-9367  
336/363-4639

PTA -903M +0F -1P 79%R12/2019  
PTA +47NM +.13%F +.10%P  
PTA +.0PL 2.85SCS +.1DPR 6.7%DCE  
PTA +2.91T +2.82UDC +1.17FLC 78%R12/2019  
PTA -5FE -0.3FI 10.5%SCE

Due 3-19 Sells fresh

**VAL-BISSON DOORMAN-ET** 75K GTPI 99%R  
CAN 107281711 99%RHA-I TR TP TY TV TL  
CAN EX 90 +2237 G  
08/06/2011

PTA +50M +36F +26P 99%R12/2019  
PTA +340NM +.13%F +.09%P 18%US  
PTA +2.1PL 2.54SCS -1.8DPR 5.2%DCE  
PTA +3.44T +2.60UDC +1.64FLC 99%R12/2019

**MISTY SPRINGS LAVANGUARD SUE** 50K GTPI 87%R  
CAN 9979603 100%RHA-NA +1728 G  
CAN 04Y VG 89 08/16/2009

PTA +170M +30F +7P 88%R12/2019  
PTA -28NM +.09%F +.01%P  
PTA -4.1PL 3.27SCS -2.3DPR 6.9%DCE  
PTA +2.89T +1.41UDC +1.04FLC 86%R12/2019

**WALNUTLAWN SOLOMON-ET** P7 49K GTPI 98%R  
CAN 11775998 99%RHA-I TR TP TY TV TL TD +2058 G  
08/11/2013

PTA +192M +11F +13P 99%R12/2019  
PTA +126NM +.01%F +.03%P 23%US  
PTA -.1PL 2.78SCS +.3DPR 5.2%DCE  
PTA +3.59T +2.62UDC +1.33FLC 98%R12/2019  
PTA +0FE +0.3FI 8.4%SCE

CAN	AGE	X	DAYS	MILK	DCRM	%	FAT	%	PRT	DCRC
2-01	2	305	24246	4.3	1053	3.0	736			
4-03	2	305	27251	4.4	1197	3.1	854			
			365 30123	4.6	1380	3.0	910			

**COLGANADOS DESTRY AMARTI-ET** 9K GTPI 81%R  
840003012559760 100%RHA-NA RC CV TL TD +1861 G  
5-08 87 VEV+V 07/31/2013

PTA -1515M +2F -5P 81%R12/2019  
PTA +56NM +.23%F +.16%P  
PTA +.4PL 2.93SCS -.5DPR 8.6%DCE  
PTA +2.70T +2.70UDC +1.59FLC 80%R12/2019  
PTA +15FE -0.8FI 10.1%SCE

**SCIENTIFIC DESTRY-ET** 50K GTPI 99%R  
USA 138122625 100%RHA-NA RC CD TY TV TL  
8-05 92 EEVE 12/23/2006

PTA -524M -14F +4P 99%R12/2019  
PTA +104NM +.02%F +.08%P 31%US  
PTA +1.8PL 2.88SCS +2.3DPR 6.7%DCE  
PTA +1.94T +2.10UDC +.27FLC 99%R12/2019

AGE	X	DAYS	MILK	DCRM	%	FAT	%	PRT	DCRC
2-08	3	208	8530	4.7	403	3.5	301		
4-04	2	299	18340	88	4.7	871	3.6	661	88

**KHW REGMNT APPLE A1-RED-ETN** 9K GTPI 96%R  
USA 70244495 100%RHA-NA CV TL TD +1870 G  
2-09 87 VEVVV 12/02/2010

PTA -1629M +25F -10P 96%R12/2019  
PTA +31NM +.34%F +.16%P  
PTA -1.6PL 3.06SCS -2.2DPR 9.4%DCE  
PTA +3.05T +2.99UDC +3.48FLC 96%R12/2019

AGE	X	DAYS	MILK	DCRM	%	FAT	%	PRT	DCRC	
2-04	2	305	19710	99	4.8	952	3.6	719	99	
			314	20130	99	4.8	975	3.7	737	99

5-07 282 15678 4.9 764 3.6 569

Full sister to  
Colganados-D-Avianca-Red-EX-95  
Res. Grand Row RWF 2019

Clone to Apple - EX-96

Protein reported is true protein.

005688446 2996817 2/25/2020



# 11



# OFFICIAL HOLSTEIN PEDIGREE



U.S. Registered Holsteins  
FOR MAXIMUM PROFIT

Holstein Association USA, Inc.

U.S. Registered Holsteins  
FOR MAXIMUM PROFIT



www.holsteinusa.com



## 99% Registered Holstein Ancestry (RHA-I)

**SOUTHERN-HILLS JRD ALLY-RED**  
840003206702227 99%RHA-I

PTPI 32%R  
+1957

1043  
10/13/2019 FEMALE

SHELBY S, JENNA R & HANNAH GRIFFITH  
12146 DAIRY LN  
BETHEL, OH 45106-9638  
606/407-7111

PTA -582M# +26F# -1P# 33%R12/2019  
PTA -.4PL# 2.85SCS# -2.7DPR# 7.3%DCE#  
PTA +3.34T#+2.84UDC#+2.83FLC# 32%R12/2019  
PTA +18FE# -2.5FI# 8.0%SCE#

**MR APPLES MCGUCCI-ET** P8 49K GTPI 93%R  
USA 72353438 99%RHA-I RC TY TL TD +2132 G  
02/11/2013

PTA -1070M +38F +7P 95%R12/2019  
PTA +252NM +.30%F +.15%P 100%US  
PTA +.5PL 2.85SCS -2.3DPR 5.8%DCE  
PTA +3.34T +2.83UDC +3.56FLC 93%R12/2019

**BRYERSQUART GCHIP JAIL-P-ET** 9K GTPI 84%R  
USA 71402418 100%RHA-NA RC PO +1636 G  
3-06 90 EVVVE 05/17/2012

PTA +326M -10F -14P 85%R12/2019  
PTA -80NM -.08%F -.09%P  
PTA -.2PL 2.93SCS -1.8DPR 6.6%DCE  
PTA +2.15T +1.65UDC +1.31FLC 84%R12/2019

AGE X DAYS MILK DCRM % FAT % PRT DCRC  
\*\* 1-11 3 341 31580 90 3.9 1233 2.9 925 90

**CYCLE MCGUCCI JORDY-RED**

75K GTPI 81%R  
+1863 G

840003131666411 99%RHA-I CV TC TY TL TD  
07/30/2015

PTA -373M +20F -9P 84%R12/2019  
PTA +34NM +.13%F +.01%P 100%US  
PTA -1.0PL 2.90SCS -3.4DPR 7.2%DCE  
PTA +3.43T +2.87UDC +3.10FLC 79%R12/2019  
PTA -13FE -3.0FI 10.7%SCE

**MS SH-LG DELICIOUS APPLE-ET**

P6 PTPI 49%R  
+2054

USA 144370063 99%RHA-I RC  
09/03/2017

PTA -790M# +31F# +8P# 49%R12/2019  
PTA +.3PL# 2.80SCS# -2.0DPR# 7.3%DCE#  
PTA +3.25T#+2.80UDC#+2.56FLC# 49%R12/2019  
PTA +49FE# -2.0FI# 9.2%SCE#

**VAL-BISSON DOORMAN-ET**

75K GTPI 99%R  
+2237 G

CAN 107281711 99%RHA-I TR TP TY TV TL  
CAN EX 90 08/06/2011

PTA +50M +36F +26P 99%R12/2019  
PTA +340NM +.13%F +.09%P 18%US  
PTA +2.1PL 2.54SCS -1.8DPR 5.2%DCE  
PTA +3.44T +2.60UDC +1.64FLC 99%R12/2019

**KHW REGMNT APPLE A2-RED-ETN**

IMP GTPI 96%R  
+1870 G

USA 70244496 100%RHA-NA CV  
5-01 94 EEEEE 12/03/2010

PTA -1629M +25F -10P 96%R12/2019  
PTA +31NM +.34%F +.16%P  
PTA -1.6PL 3.06SCS -2.2DPR 9.4%DCE  
PTA +3.05T +2.99UDC +3.48FLC 96%R12/2019

AGE X DAYS MILK DCRM % FAT % PRT DCRC  
\*\*\* 2-06 2 305 19890 95 4.7 934 3.5 691 95  
\*\* 2-06 2 318 20400 95 4.7 968 3.5 712 95  
\*\*\* 3-07 2 249 18000 4.7 848 3.5 637  
\*\*\* 4-06 2 305 28620 95 4.7 1353 3.7 1057 95  
365 31690 95 4.7 1485 3.8 1194 95  
\*\*\* 6-05 2 270 24850 93 4.3 1065 3.3 817 93

2-01 121 5648 5.0 283 3.6 203

Clone to Apple - EX-96



## A-L-H Sympatico Ariel-Red-ET EX-90

2nd Dam of lots 12 & 13



MS Talent Applicious-Red-ET EX-92

3rd Dam of lots 12 & 13

# 12



# OFFICIAL HOLSTEIN PEDIGREE



U.S. Registered Holsteins  
FOR MAXIMUM PROFIT

Holstein Association USA, Inc.

U.S. Registered Holsteins  
FOR MAXIMUM PROFIT

www.holsteinusa.com

## 99% Registered Holstein Ancestry (RHA-I)

**SOUTHERN-HILLS DOC ARETHA**  
840003206702195 99%RHA-I

P9 PTPI 40%R  
+2552

11/14/2018

1011  
FEMALE

PTA +1274M# +76F# +47P# 41%R12/2019  
PTA +3.7PL# 2.98SCS# +.3DPR# 4.2%DCE#  
PTA +3.00T#+2.64UDC#+1.97FLC# 40%R12/2019  
PTA +160FE# +0.3FI# 7.0%SCE#

CHAD GRIFFITH  
12146 DAIRY LN  
BETHEL, OH 45106-9638  
513/543-2315

3<sup>rd</sup> dam MS Talent Applicious -Red -ET EX-92

4<sup>th</sup> dam KHW Regiment Apple-Red-ET EX-96

\* will have genomic data by sale time

**MORNINGVIEW MCC KINGBOY-ET**  
USA 72044077 99%RHA-I TR TP TC TY TV TL  
4-08 92 EEVE 10/19/2012

49K GTPI 99%R  
+2392 G

PTA +1303M +47F +40P 99%R12/2019  
PTA +458NM -.01%F +.00%P 69%US  
PTA +1.3PL 2.70SCS +.9DPR 3.8%DCE  
PTA +2.94T +2.48UDC +1.06FLC 99%R12/2019

**WCD-ZBW MACK DADDY-ET**  
840003012506777 99%RHA-I TR TL TD  
3-10 88 VEVVV 10/29/2013

10K GTPI 82%R  
+2436 G

PTA +1216M +52F +49P 83%R12/2019  
PTA +545NM +.02%F +.04%P  
PTA +3.0PL 2.97SCS -.4DPR 5.1%DCE  
PTA +3.15T +2.03UDC +2.60FLC 83%R12/2019

AGE X DAYS MILK DCRM % FAT % PRT DCRC  
\*\*\* 1-11 3 305 31000 94 3.2 984 3.1 971 84  
365 37410 94 3.1 1154 3.2 1188 84

**WOODCREST KING DOC**  
840003132417775 99%RHA-I TR TP TC TY TV  
3-04 90 EEVE 11/01/2015

P9 75K GTPI 81%R  
+2588 G

PTA +1578M +71F +53P 83%R12/2019  
PTA +604NM +.04%F +.02%P 100%US  
PTA +2.1PL 2.90SCS +.4DPR 4.1%DCE  
PTA +3.90T +2.79UDC +2.09FLC 79%R12/2019  
PTA +146FE +0.6FI 8.2%SCE

**MR MOGUL DELTA 1427-ET**  
USA 72128216 100%RHA-NA TR TC TY TV TL  
GM 12/19 01/31/2013

P9 75K GTPI 99%R  
+2709 G

PTA +1584M +86F +53P 99%R12/2019  
PTA +904NM +.09%F +.02%P 98%US  
PTA +7.2PL 2.92SCS +1.0DPR 3.9%DCE  
PTA +2.16T +2.81UDC +1.44FLC 99%R12/2019

**JON-LU DELTA ARAINA-ET**  
840003137388803 100%RHA-NA RC TL TD  
3-02 85 +VG+V 08/01/2016

P9 12K GTPI 80%R  
+2503 G

PTA +970M +80F +40P 81%R12/2019  
PTA +737NM +.16%F +.04%P  
PTA +5.3PL 3.05SCS +.1DPR 4.2%DCE  
PTA +2.09T +2.48UDC +1.85FLC 82%R12/2019  
PTA +171FE -0.1FI 5.8%SCE

**A-L-H SYMPATICO ARIEL-RED-ET**  
USA 72437737 100%RHA-NA TV  
6-00 90 EEVVV GMD 04/22/2013

49K GTPI 84%R  
+2287 G

PTA +217M +70F +27P 84%R12/2019  
PTA +537NM +.23%F +.07%P  
PTA +3.0PL 2.99SCS -1.4DPR 6.4%DCE  
PTA +2.11T +2.50UDC +2.12FLC 86%R12/2019

AGE X DAYS MILK DCRM % FAT % PRT DCRC  
\*\*\* 2-07 2 305 29280 94 4.7 1365 3.3 979 94X  
365 33880 94 4.8 1617 3.4 1152 94  
2ND NJ FAT  
\*\* 4-00 2 305 31340 91 4.5 1398 3.5 1110 91

3-04 43 4471 4.4 196 3.2 144  
will score higher - looks tremendous

Many embryos exported to Germany

Protein reported is true protein.

005688446

2996852

2/25/2020

# 13



# OFFICIAL HOLSTEIN PEDIGREE



U.S. Registered Holsteins  
FOR MAXIMUM PROFIT

Holstein Association USA Inc.

U.S. Registered Holsteins  
FOR MAXIMUM PROFIT

www.holsteinusa.com

## 99% Registered Holstein Ancestry (RHA-I)

**SOUTHERN-HILLS DRPKCK ARENA**  
840003206702241 99%RHA-I

P9 PTPI 40%R  
+2551

12/30/2019 1057 FEMALE

PTA +1044M# +69F# +45P# 40%R12/2019  
PTA +5.2PL# 2.88SCS# +.4DPR# 4.0%DCE#  
PTA +2.71T#+2.73UDC#+1.39FLC# 40%R12/2019  
PTA +153FE# +0.5FI# 6.8%SCE#

CHAD GRIFFITH  
12146 DAIRY LN  
BETHEL, OH 45106-9638  
513/543-2315

3rd Dam Ms Talent Applicious-Red-ET EX-92

4th Dam KHw Regiment Apple-Red-ET EX-96

\* potential RC

**ENDCO SUPERHERO-ET**  
840003129037603 99%RHA-I TR TP TC TY TV  
02/14/2015

P9 75K GTPI 95%R  
+2580 G

PTA +1069M +54F +49P 97%R12/2019  
PTA +711NM +.05%F +.06%P 82%US  
PTA +6.9PL 2.63SCS +3.2DPR 3.3%DCE  
PTA +1.88T +2.05UDC +.15FLC 93%R12/2019

**PROGENESIS KINGBOY DELIGHT-ET**  
CAN 109010983 99%RHA-I

49K GTPI 83%R  
+2325 G

PTA +1515M +37F +42P 86%R12/2019  
PTA +432NM -.07%F -.01%P  
PTA +2.8PL 2.75SCS -1.6DPR 5.4%DCE  
PTA +3.35T +2.97UDC +1.41FLC 79%R12/2019

**PROGENESIS DROPKICK-ET**  
CAN 12452135 99%RHA-I TR TP TC TY TV TL  
03/31/2017

P9 75K GTPI 79%R  
+2593 G

PTA +1117M +58F +49P 80%R12/2019  
PTA +665NM +.06%F +.05%P 100%US  
PTA +5.1PL 2.70SCS +.7DPR 3.8%DCE  
PTA +3.32T +2.97UDC +.93FLC 77%R12/2019  
PTA +133FE +1.1FI 7.8%SCE

**MR MOGUL DELTA 1427-ET**  
USA 72128216 100%RHA-NA TR TC TY TV TL  
GM 12/19 01/31/2013

P9 75K GTPI 99%R  
+2709 G

PTA +1584M +86F +53P 99%R12/2019  
PTA +904NM +.09%F +.02%P 98%US  
PTA +7.2PL 2.92SCS +1.0DPR 3.9%DCE  
PTA +2.16T +2.81UDC +1.44FLC 99%R12/2019

**JON-LU DELTA ARAINA-ET**  
840003137388803 100%RHA-NA RC TL TD  
3-02 85 +VG+V 08/01/2016

P9 12K GTPI 80%R  
+2503 G

PTA +970M +80F +40P 81%R12/2019  
PTA +737NM +.16%F +.04%P  
PTA +5.3PL 3.05SCS +.1DPR 4.2%DCE  
PTA +2.09T +2.48UDC +1.85FLC 82%R12/2019  
PTA +171FE -.01FI 5.8%SCE

**A-L-H SYMPATICO ARIEL-RED-ET**  
USA 72437737 100%RHA-NA TV  
6-00 90 EEVVV GMD 04/22/2013

49K GTPI 84%R  
+2287 G

PTA +217M +70F +27P 84%R12/2019  
PTA +537NM +.23%F +.07%P  
PTA +3.0PL 2.99SCS -1.4DPR 6.4%DCE  
PTA +2.11T +2.50UDC +2.12FLC 86%R12/2019

AGE X DAYS MILK DCRM % FAT % PRT DCRC  
\*\*\* 2-03 2 305 21970 93 5.1 1110 3.1 687 93  
351 25080 93 5.1 1283 3.2 805 93

AGE X DAYS MILK DCRM % FAT % PRT DCRC  
\*\*\* 2-07 2 305 29280 94 4.7 1365 3.3 979 94X  
365 33880 94 4.8 1617 3.4 1152 94  
2ND NJ FAT  
\*\* 4-00 2 305 31340 91 4.5 1398 3.5 1110 91

3-04 43 4471 4.4 196 3.2 144  
will score higher - looks tremendous

Many embryos exported to Germany

Protein reported is true protein.

005688446

2996827

2/25/2020



# Trefle Chassep Doorman EX-92

2nd Dam of lot #14



HO840F3145066186 | Herd No: 76

#14

Registration Status: Register Import

**MS CHASSEP CHERRY CHABANA-ET**

VG-85-2YR-CAN

MS:86 (FA:8 RAH:7 RAW:6) F&L:83 DS:87 RP:85

B&W ET GTSM

Born: 02 Jun 2017

Purity: PB

9.54 %INB 17 %R

National ID: 840003145066186

**Sire**

**SULLY HART MERIDIAN-ET PB**

HOUSAM69951907

Born: 11 Dec 2010

ST'15

B&W

\*POF\*A2A2

\*CVF\*RDF\*BYF\*BLF\*DPF\*CNF\*XIF ET GTSM

**RONELEE TOYSTORY DOMAIN-ET PB**

HOUSAM137974489

[ EX-90-3YR-USA ]

Born: 31 Oct 2006

B&W \*A2A2\*CVF\*BYF\*BLF\*DPF ET GTSM

**JENNY-LOU MRSHL TOYSTORY-ET PB**

HOUSAM60372887

Born: 07 May 2001

SP'10 GM'10

B&W \*CVF\*RDF\*BYF\*BLF ET GTSM

**RONELEE OUTSIDE DABBLE-ET PB**

HOUSAF134644585

[ EX-91-2E-USA ]

Born: 29 Jun 2003

GMD DOM 2\*(0/11)

B&W \*A2A2\*CVF\*BYF\*BLF ET GTSM

**SULLY PLANET MANITOBA-ET PB**

HOUSAF139853931

[ VG-85-6YR-CAN GP-83-2YR-USA ]

Born: 16 Feb 2009

DOM 17\*(0/87)

B&W ET GTSM

**ENSENADA TABOO PLANET-ET PB**

HOUSAM60597003

[ EX-92-14YR-USA ]

Born: 03 Mar 2003

EXTRA'12 GM'11

B&W

\*POF\*A2A2\*CDF\*CVF\*RDF\*BYF\*BLF\*DPF ET GTSM

**SULLY SHOTTLE MAY-TW PB**

HOUSAF138218285

[ EX-91-9YR-USA ]

Born: 27 Mar 2007

DOM 6\*(0/31)

B&W MB GTSM

Selling 8 #1 conventional

embryos Chabana x sexed Unix

Embryos are located in Canada & are eligible for

export.



HO840F3145066186 | Herd No: 76

**MS CHASSEP CHERRY CHABANA-ET**

VG-85-2YR-CAN

MS:86 (FA:8 RAH:7 RAW:6) F&L:83 DS:87 RP:85

B&W ET GTSM

#14  
(cont.)

Registration Status: Register Import

Born: 02 Jun 2017

Purity: PB

9.54 %INB 17 %R

National ID: 840003145066186

**Dam**

**TREFLE CHASSEP DOORMAN PB**

HOCANF108725584

[ EX-92-3YR-USA ]

Born: 02 Mar 2014

B&W ET GTSM

**VAL-BISSON DOORMAN PB**

HOCANM107281711

[ EX-90-CAN ]

Born: 06 Aug 2011

ST'16

B&W \*POF\*A2A2\*CVF\*RDF\*BYF\*BLF\*DPF

ET GTSM

**DE-SU 521 BOOKEM-ET PB**

HOUSAM66636657

[ EX-90-8YR-USA ]

Born: 21 Feb 2009

B&W \*POF\*A2A2\*CVF\*RDF\*BYF\*BLF\*DPF

ET GTSM

**VAL-BISSON SHOTTLE IMELDA PB**

HOCANF106173432

[ EX-91-CAN EX-94-7YR-USA ]

Born: 25 Oct 2009

9\*(4/41)

B&W \*CVF\*BYF\*BLF\*DPF ET GTSM

**R-E-W ATWOOD CHARMINA-ET PB**

HOUSAF69468767

[ VG-87-4YR-CAN ]

Born: 11 Apr 2010

2\*(0/10)

B&W ET GTSM

**MAPLE-DOWNS-I G W ATWOOD PB**

HOCANM8956379

[ EX-90-4YR-USA ]

Born: 24 Feb 2007

ST'12

B&W \*POF\*A1A2\*CVF\*RDF\*BYF\*BLF\*DPF

ET GTSM

**COURTLANE-UR MAC CHARM-ET PB**

HOUSAF64045602

[ VG-85-2YR-USA ]

Born: 01 Nov 2007

DOM

B&W ET GTS



# Nor-Way-Pete Sanchez Stacy EX-94

Dam of lot 15



#15



# OFFICIAL HOLSTEIN PEDIGREE



U.S. Registered Holsteins  
FOR MAXIMUM PROFIT

Holstein Association USA, Inc.

U.S. Registered Holsteins  
FOR MAXIMUM PROFIT

www.holsteinusa.com

## 99% Registered Holstein Ancestry (RHA-I)

**SH-EDGE-NCM AVLNCH SKYE-ET**  
840003149148124 99%RHA-I

19K GTPI 78%R  
+1930 G

PTA +365M +5F +4P 79%R12/2019  
PTA +86NM -.03%F -.03%P  
PTA +.3PL 2.84SCS -1.3DPR 5.5%DCE  
PTA +3.35T +2.47UDC +2.02FLC 78%R12/2019  
PTA -12FE -1.4FI 11.1%SCE  
5th MID-E SPRG NATL WNTR HFR CALF 2018

Due 3-1 sells fresh  
Big time Sr. & prospect!  
3rd dam Ms Regancrest Star -ET EX-90  
4th dam Regancrest BR Princes D.-ET EX-92  
5th dam Regancrest Wade Debra-ET VG-85  
6th dam Regancrest Jed Deborah EX-95  
7th dam Snow-N- Dellias Dartene-ET EX-94  
8th dam Snow-N- Denises Dellia EX-95

12/01/2017 FEMALE 105  
**SHELBY S, JENNA R & HANNAH GRIFFITH**  
12146 DAIRY LN  
BETHEL, OH 45106-9638  
606/407-7111

**DE-SU BKM MCCUTCHEN 1174-ET**  
USA 69990138 99%RHA-I TR TP TC TY TV TL  
4-10 93 EEEE GM 8/15 11/25/2010

50K GTPI 99%R  
+2242 G  
PTA +782M +49F +30P 99%R12/2019  
PTA +379NM +.07%F +.02%P 43%US  
PTA +1.1PL 2.83SCS -1.9DPR 4.1%DCE  
PTA +3.03T +2.42UDC +1.88FLC 99%R12/2019

**KHW REGMENT APPLE C-RED-ETN**  
USA 70244494 100%RHA-NA CV  
09/27/2010

CTPI 96%R  
+1870 G  
PTA -1629M +25F -10P 96%R12/2019  
PTA +31NM +.34%F +.16%P  
PTA -1.6PL 3.06SCS -2.2DPR 9.4%DCE  
PTA +3.05T +2.99UDC +3.48FLC 96%R12/2019

P8 49K GTPI 96%R  
**DYMENTHOLM MR APP AVALANCHE-TW**  
CAN 11957107 99%RHA-I RC CV TY TL TD  
05/08/2014

PTA +480M +27F +19P 98%R12/2019  
PTA +236NM +.03%F +.02%P 40%US  
PTA +.3PL 2.77SCS -2.8DPR 5.6%DCE  
PTA +4.65T +3.97UDC +3.09FLC 97%R12/2019  
PTA +35FE -2.8FI 12.4%SCE

19K GTPI 83%R  
**NOR-WAY-PETE SANCHEZ STACY**  
USA 69130143 100%RHA-NA TR TC TL TD  
6-08 94 EEEEE 2E 03/25/2010

PTA +183M -21F -4P 83%R12/2019  
PTA -47NM -.10%F -.04%P  
PTA +.8PL 2.99SCS -1.2DPR 5.6%DCE  
PTA +1.80T +1.12UDC +.91FLC 83%R12/2019  
PTA -48FE -1.0FI 8.3%SCE

AGE	X	DAYS	MILK	DCRM	%	FAT	%	PRT	DCRC	
***	2-05	3	305	31030	101	3.7	1163	2.8	883	90
			365	37030	101	3.7	1376	2.9	1081	90
***	4-01	3	305	37140	97	3.6	1342	2.7	1011	90
			342	40730	97	3.6	1485	2.8	1124	90
*	5-03	3	305	47510	83	3.4	1608	2.7	1294	83
			365	54610	83	3.4	1830	2.8	1527	83
**	7-10	2	305	24290	87	4.0	982	2.9	700	87
			335	25610	87	4.1	1039	2.9	750	87
LIFE	1720		176560			3.6	6433	2.9	5152	

HD GTPI 99%R  
+1519 G  
**GEN-MARK STMATIC SANCHEZ**  
USA 134422312 100%RHA-NA TR TP TY TV TL  
6-07 94 EEEE 04/18/2003

PTA +496M -15F +7P 99%R12/2019  
PTA -162NM -.12%F -.03%P 44%US  
PTA -1.5PL 3.21SCS -3.8DPR 6.9%DCE  
PTA +1.95T +.85UDC +1.42FLC 99%R12/2019

CTPI 68%R  
+1699  
**MS REGANCREST TS STACIA-ET**  
USA 62497247 100%RHA-NA  
6-01 94 EEEEE 2E GMD 11/10/2006

PTA -156M -11F +3P 70%R12/2019  
PTA -47NM -.02%F +.03%P  
PTA +.2PL 2.89SCS -.3DPR 8.4%DCE  
PTA +1.80T +1.19UDC +1.15FLC 70%R12/2019

AGE	X	DAYS	MILK	DCRM	%	FAT	%	PRT	DCRC	
***	2-01	3	305	25780	97	3.7	947	3.2	825	92
			365	30980	97	3.7	1145	3.2	1003	92
***	3-04	3	305	35190	97	3.1	1104	3.0	1066	90
			361	40080	97	3.2	1284	3.1	1231	90
***	4-05	3	305	33150	97	3.7	1221	3.1	1042	92
			365	38290	97	3.7	1405	3.2	1223	92
***	5-10	3	305	36040	101	3.7	1342	3.1	1109	90
			365	42040	101	3.7	1546	3.1	1307	90
***	7-06	3	305	33380	97	3.8	1282	3.0	1000	90
			312	33940	97	3.9	1307	3.0	1020	90
***	8-07	3	192	24310		4.1	1003	2.9	709	
LIFE	2146		220570			3.7	8112	3.1	6882	

Protein reported is true protein.

005688793

2997191

2/26/2020



## Thrulane James Rose EX-97

2nd Dam of lot 16, 3rd Dam of lot 17



# OFFICIAL HOLSTEIN PEDIGREE



#16

U.S. Registered Holsteins  
FOR MAXIMUM PROFIT

Holstein Association USA, Inc.

U.S. Registered Holsteins  
FOR MAXIMUM PROFIT

www.holsteinusa.com

## 100% Registered Holstein Ancestry (RHA-NA)

**PIERSTEIN BOUQUET OF ROSES-ET**  
840003140038705 100%RHA-NA  
2-07 83 +V+G+

CTPI 47%R  
+1660

03/11/2017 FEMALE 942

CURTIS J BICKEL  
529 S WALNUT ST  
WILMINGTON, OH 45177-2718  
937/728-0174

PTA -500M -5F +1P 46%R12/2019  
PTA -34NM +.05%F +.06%P  
PTA -.7PL 2.98SCS -2.7DPR 8.1%DCE  
PTA +1.68T +1.67UDC +1.14FLC 46%R12/2019  
PTA +1FE -2.6FI 8.5%SCE

2-02 254 14760 4.2 614 3.4 502

52# 4.6F 3.9P 115k SCC

Fresh 6-2-19

Due 10-8-20 to 7H14734 Handsome

**BRAEDALE GOLDWYN** 50K GTPI 99%R  
CAN 10705608 100%RHA-NA CD TY TV TL +1850 G  
CAN 08Y GP 84 GM 12/11 01/03/2000

PTA -285M +14F +3P 99%R12/2019  
PTA +109NM +.09%F +.04%P 10%US  
PTA -.1PL 2.74SCS -1.2DPR 6.2%DCE  
PTA +1.71T +1.46UDC +1.32FLC 99%R12/2019

**KERNDT SNEEZY DERRY DREW** CTPI 69%R  
USA 207658039 100%RHA-NA +1622  
5-03 88 EEVVV 03/07/2002

PTA +173M +19F +6P 68%R12/2019  
PTA -29NM +.05%F +.00%P  
PTA -1.7PL 2.85SCS -2.0DPR 10.0%DCE  
PTA +.95T +.31UDC -.69FLC 69%R12/2019

AGE	X	DAYS	MILK	DCRM	%	FAT	%	PRT	DCRC
***	2-02	2	305	25530	98	3.8	972	3.0	772 98
			365	30670	98	3.8	1180	3.1	948 98
***	3-08	2	305	27370	98	3.7	1023	3.0	818 98
			365	31150	98	3.8	1191	3.1	955 98
LIFE			1457	112530		3.9	4426	3.1	3503

**LIRR DREW DEMPSEY** 50K GTPI 99%R  
USA 61083609 100%RHA-NA TR CD TP TY TV +1914 G  
11-06 93 EEE+ 12/01/2005

PTA -309M +16F +10P 99%R12/2019  
PTA +103NM +.10%F +.07%P 21%US  
PTA -.8PL 2.64SCS -1.8DPR 6.5%DCE  
PTA +2.36T +1.77UDC +1.62FLC 99%R12/2019  
PTA +30FE -1.9FI 8.6%SCE

**PIERSTEIN TALENT RUBY-ET** PTPI  
CAN 105470252 100%RHA-NA B/R +1359  
09/02/2008

PTA -726M# -26F# -12P# 33%R12/2019  
PTA -.7PL# 3.13SCS# -2.5DPR# 10.5%DCE#  
PTA +.60T# +.59UDC# +.13FLC# 40%R12/2019  
PTA -42FE# -2.3FI# 8.3%SCE#

**LADINO PARK TALENT-IMP-ET** 50K GTPI 99%R  
AUS 930377 100%RHA-NA RC TV TL +1369 G  
03/31/1998

PTA -522M -43F -8P 99%R12/2019  
PTA -194NM -.09%F +.03%P 13%US  
PTA +.9PL 3.29SCS -3.0DPR 11.3%DCE  
PTA +1.12T +1.43UDC +.34FLC 99%R12/2019

**THRULANE JAMES ROSE** PTPI  
CAN 8398539 100%RHA-NA B/R +1358  
CAN EX 97 2E 06/11/2001

PTA -930M# -9F# -15P# 33%R12/2019  
PTA -2.2PL# 2.97SCS# -1.9DPR# 9.6%DCE#  
PTA +.07T -.26UDC -.08FLC 60%R12/2019

AGE	X	DAYS	MILK	DCRM	%	FAT	%	PRT	DCRC
CAN	2-05	2	305	18399		4.4	804	3.0	547
			365	20879		4.5	932	3.1	639
CAN	4-08	2	305	28370		4.5	1280	3.3	940
			365	32233		4.6	1481	3.4	1105
CAN	6-08	2	305	38335		3.9	1510	3.2	1243
			365	43120		4.1	1768	3.3	1435
LIFE			1820	137168		4.6	6284	3.6	4880

ALL-AMERICAN 6Y+ COW 2008  
1st INTERNATIONAL 6Y+, SR & GR CH 2008  
1st INTERNATIONAL 6Y+, R SR & R GR CH 2009

Protein reported is true protein.

005688446

2996820

2/25/2020

# 17



# OFFICIAL HOLSTEIN PEDIGREE



U.S. Registered Holsteins  
FOR MAXIMUM PROFIT

Holstein Association USA, Inc.

U.S. Registered Holsteins  
FOR MAXIMUM PROFIT

www.holsteinusa.com

## 99% Registered Holstein Ancestry (RHA-I)

**RAZORS-EDGE ROSES PETAL**  
USA 144886315 99%RHA-I

PTPI 34%R  
+1896

06/04/2019 FEMALE

PTA	+250M#	+6F#	+13P#	35%R12/2019
PTA	+.6PL#	2.89SCS#	-.8DPR#	6.9%DCE#
PTA	+2.34T#+2.12UDC#	+.66FLC#		34%R12/2019
PTA	+10FE#	-0.9FI#	9.6%SCE#	

3<sup>rd</sup> dam Thrulane James Rose EX-97

CURTIS J BICKEL  
529 S WALNUT ST  
WILMINGTON, OH 45177-2718  
937/728-0174

**STANTONS HIGH OCTANE-ET** P8 49K GTPI 97%R  
CAN 11696704 99%RHA-I TR TP TY TV TL TD +2151 G  
CAN 3Y EX 93 02/20/2013

PTA	+1337M	+32F	+27P	98%R12/2019
PTA	+267NM	-.06%F	-.05%P	11%US
PTA	+1.0PL	2.79SCS	-2.0DPR	4.7%DCE
PTA	+3.40T	+3.06UDC	+.98FLC	98%R12/2019

**STANTONS UNO ENYA-ET** 9K GTPI 86%R  
CAN 11537511 100%RHA-NA +2180 G  
CAN 02Y VG 86 09/01/2012

PTA	+303M	+24F	+12P	88%R12/2019
PTA	+369NM	+.05%F	+.01%P	
PTA	+4.0PL	2.75SCS	+3.4DPR	5.0%DCE
PTA	+1.91T	+1.80UDC	+.24FLC	86%R12/2019

	AGE	X	DAYS	MILK	DCRM	%	FAT	%	PRT	DCRC
CAN	2-00	2	305	27917	3.9	1085	3.1	855		
				365	32875	3.9	1283	3.1	1012	
CAN	3-11	2	305	31693	4.0	1265	3.0	952		
				365	36206	4.0	1431	3.1	1108	

**STANTONS EXPANDER-ET** P5 75K GTPI 90%R  
840003128769229 99%RHA-I TR TP TY TV TL +2133 G  
01/26/2015

PTA	+1000M	+17F	+25P	93%R12/2019
PTA	+239NM	-.07%F	-.02%P	5%US
PTA	+1.8PL	2.79SCS	+1.1DPR	5.7%DCE
PTA	+2.99T	+2.56UDC	+.17FLC	90%R12/2019
PTA	+20FE	+0.8FI	10.6%SCE	

**LIRR DREW DEMPSEY** 50K GTPI 99%R  
USA 61083609 100%RHA-NA TR CD TP TY TV +1914 G  
11-06 93 EEE+ 12/01/2005

PTA	-309M	+16F	+10P	99%R12/2019
PTA	+103NM	+.10%F	+.07%P	21%US
PTA	-.8PL	2.64SCS	-1.8DPR	6.5%DCE
PTA	+2.36T	+1.77UDC	+1.62FLC	99%R12/2019

**PIERSTEIN BOUQUET OF ROSES-ET** CTPI 47%R  
840003140038705 100%RHA-NA +1660  
2-07 83 +V+G+ 03/11/2017

PTA	-500M	-5F	+1P	46%R12/2019
PTA	-34NM	+.05%F	+.06%P	
PTA	-.7PL	2.98SCS	-2.7DPR	8.1%DCE
PTA	+1.68T	+1.67UDC	+1.14FLC	46%R12/2019
PTA	+1FE	-2.6FI	8.5%SCE	

**PIERSTEIN TALENT RUBY-ET** PTPI  
CAN 105470252 100%RHA-NA B/R +1359  
V6-88 CAN 09/02/2008

PTA	-726M#	-26F#	-12P#	33%R12/2019
PTA	-.7PL#	3.13SCS#	-2.5DPR#	10.5%DCE#
PTA	+.60T#	+.59UDC#	+.13FLC#	40%R12/2019

2-02 254 14760 4.2 614 3.4 50a

6-01 305 19879 4.6 910 3.6 725

Protein reported is true protein.

005688446

2996847

2/25/2020



## Gloryland-LB Linette Rae-ET EX-94

Dam of lot 18, 2nd Dam of lot 19

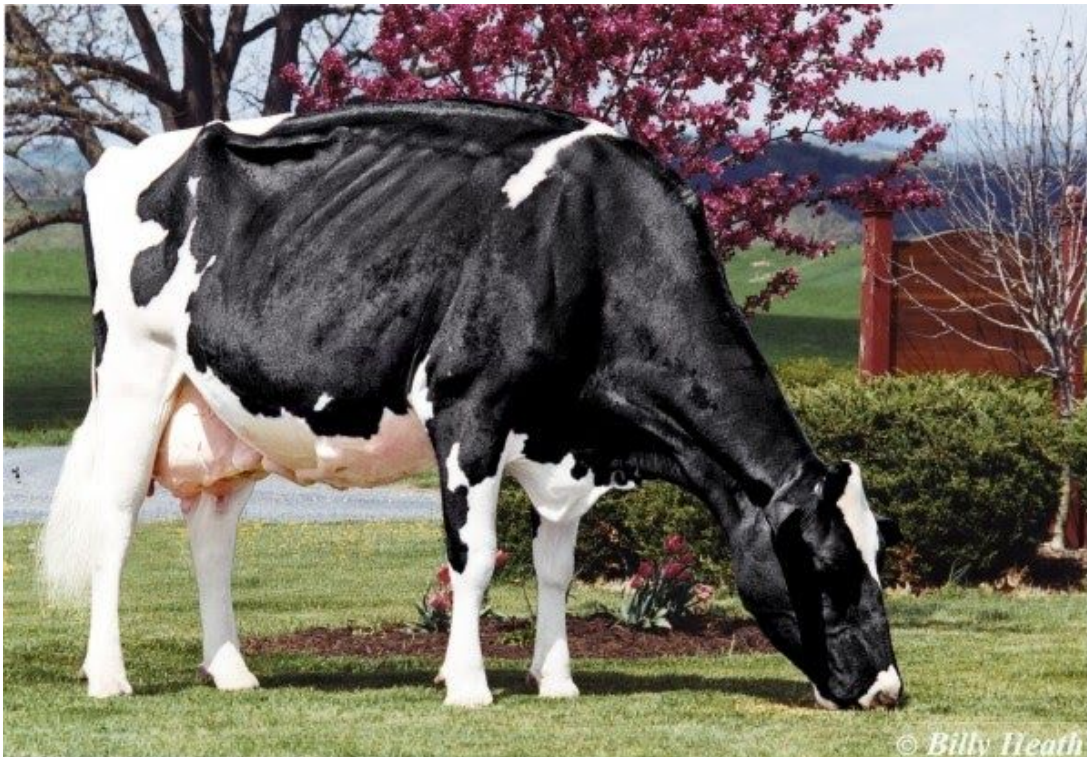

## Gloryland Lana Rae EX-94

3rd Dam of lot 18, 4th Dam of lot 19

# 18



# OFFICIAL HOLSTEIN PEDIGREE



U.S. Registered Holsteins  
FOR MAXIMUM PROFIT

Holstein Association USA Inc.

U.S. Registered Holsteins  
FOR MAXIMUM PROFIT

www.holsteinusa.com

## 100% Registered Holstein Ancestry (RHA-NA)

**HARTLINE SID LEXI-ET** PTPI 48%R +1824  
USA 144416374 100%RHA-NA

PTA -140M# -2F# +3P# 48%R12/2019  
PTA +.5PL# 2.83SCS# -1.7DPR# 6.7%DCE#  
PTA +2.49T#+2.10UDC# +.74FLC# 49%R12/2019  
PTA +2FE# -1.5FI# 8.9%SCE#

Fresh 10-13-19  
76 # 4.5 3.1 13k SCC  
2-01 121 8625 4.4 377 2.9 253  
3<sup>rd</sup> dam Gloryland Lana Rae EX-94

CURTIS J BICKEL 155  
529 S WALNUT ST 09/17/2017 FEMALE  
WILMINGTON, OH 45177-2718  
937/728-0174

**REGANCREST-MR DRHAM SAM-ET** HD GTPI 99%R +1524 G  
USA 207184639 100%RHA-NA TR TV TL  
GM 8/06 12/08/1999  
PTA -494M +2F -10P 99%R12/2019  
PTA -41NM +.08%F +.02%P 48%US  
PTA -1.7PL 3.07SCS -3.1DPR 6.8%DCE  
PTA +.48T +.58UDC +1.13FLC 99%R12/2019

**PINE-TREE FINLEY MINNIE-ET** 50K GTPI 91%R +1581 G  
USA 61733050 100%RHA-NA  
6-11 90 VVEVE DOM 01/24/2004  
PTA +192M -5F +7P 91%R12/2019  
PTA -97NM -.04%F +.00%P  
PTA -1.3PL 3.21SCS -1.1DPR 8.9%DCE  
PTA +1.47T +1.33UDC -.72FLC 91%R12/2019

	AGE	X	DAYS	MILK	DCRM	%	FAT	%	PRT	DCRC
*	2-00	3	305	25080	95	3.4	858	3.1	776	93
**	4-09	2	305	26120	89	3.5	911	3.0	786	89

**PINE-TREE SID-ET** 50K GTPI 99%R +1555 G  
USA 62175895 100%RHA-NA TR TP TY TL TD  
10/03/2005

PTA -326M +5F -5P 99%R12/2019  
PTA -91NM +.06%F +.02%P 18%US  
PTA -2.3PL 2.93SCS -4.9DPR 6.5%DCE  
PTA +2.26T +1.83UDC -.32FLC 99%R12/2019  
PTA -5FE -4.9FI 9.9%SCE

**GLORYLAND-LB LINETTE RAE-ET** 50K GTPI 93%R +2098 G  
USA 139404276 100%RHA-NA TV TL  
9-03 94 EEEEE 3E DOM 06/21/2008

PTA +46M -8F +10P 94%R12/2019  
PTA +238NM -.04%F +.03%P  
PTA +3.3PL 2.72SCS +1.6DPR 6.8%DCE  
PTA +2.71T +2.36UDC +1.80FLC 95%R12/2019  
PTA +9FE +2.0FI 7.8%SCE

	AGE	X	DAYS	MILK	DCRM	%	FAT	%	PRT	DCRC
***	2-04	3	305	31720	97	3.3	1049	3.1	970	92
			365	38100	97	3.4	1298	3.1	1194	92
***	4-09	3	305	36310	96	3.0	1105	3.0	1107	92
			365	43670	96	3.0	1291	3.1	1358	92
***	6-04	3	305	33690	93	3.3	1098	3.1	1044	90
			365	37880	93	3.4	1291	3.2	1213	90
**	7-08	3	305	34790	89	3.7	1287	3.2	1104	89
			307	34930	89	3.7	1293	3.2	1109	89
LIFE			2721	267780		3.5	9370	3.3	8744	

**BRAEDALE GOLDWYN** 50K GTPI 99%R +1850 G  
CAN 10705608 100%RHA-NA CD TY TV TL  
CAN 08Y GP 84 GM 12/11 01/03/2000

PTA -285M +14F +3P 99%R12/2019  
PTA +109NM +.09%F +.04%P 10%US  
PTA -.1PL 2.74SCS -1.2DPR 6.2%DCE  
PTA +1.71T +1.46UDC +1.32FLC 99%R12/2019

**GLORYLAND LAKOTA RAE-ET** IMP GTPI 81%R +1934 G  
USA 137410723 100%RHA-NA  
3-02 88 VVV+E DOM 03/08/2006

PTA -591M +1F -6P 81%R12/2019  
PTA +195NM +.09%F +.05%P  
PTA +3.2PL 2.70SCS +.5DPR 7.2%DCE  
PTA +1.78T +2.28UDC +.43FLC 82%R12/2019

	AGE	X	DAYS	MILK	DCRM	%	FAT	%	PRT	DCRC
***	2-03	2	305	19110	96	3.8	728	3.2	618	96
			365	22850	96	3.8	857	3.3	751	96

Protein reported is true protein.

005690556

2997917

2/29/2020

Lot # 19

Hartline Sid Lexi-ET (Lot #18)

x

Agristi Dannys Dream 551Hb 3566

4.16 PTAT Doorman x Atwood

Born 10-13-19



## Gar-Len RJ Millie EX-93

3rd Dam of lot 20, 5th Dam of lot #21  
Same cow family as lots #22 & #23



# 20



# OFFICIAL HOLSTEIN PEDIGREE



U.S. Registered Holsteins  
FOR MAXIMUM PROFIT

Holstein Association USA Inc.

U.S. Registered Holsteins  
FOR MAXIMUM PROFIT

www.holsteinusa.com

## 99% Registered Holstein Ancestry (RHA-I)

**LANE-OAK DOORMAN MAGGIE**  
840003206702219 99%RHA-I

PTPI 38%R  
+1913

07/15/2019 1035 FEMALE

PTA -344M# +17F# +10P# 37%R12/2019  
PTA +.6PL# 2.69SCS# -1.0DPR# 6.1%DCE#  
PTA +2.04T#+1.37UDC# +.41FLC# 40%R12/2019  
PTA +29FE# -0.9FI# 7.6%SCE#

WHITNEY LYNN  
979 N 10TH CT  
COOS BAY, OR 97420-1961  
606/759-7876

3<sup>rd</sup> Dam Gar-Len RS millie EX-93  
Nom. Jr. All American 4 yr. old 2007  
7 more VG/EX Dams

**DE-SU 521 BOOKEM-ET** 50K GTPI 99%R  
USA 66636657 99%RHA-I TR TP TY TV TL TD  
8-04 90 EEVV GM 8/15 02/21/2009

PTA +1295M +28F +47P 99%R12/2019  
PTA +469NM -.07%F +.03%P 36%US  
PTA +3.8PL 2.84SCS -.2DPR 3.9%DCE  
PTA +1.33T +1.15UDC +1.08FLC 99%R12/2019

**VAL-BISSON SHOTTLE IMELDA-ET** 50K GTPI 90%R  
CAN 106173432 100%RHA-NA +1869 G  
7-02 94 EEEEE 10/25/2009

PTA -780M +22F -7P 90%R12/2019  
PTA +90NM +.19%F +.06%P  
PTA +.2PL 2.63SCS -.7DPR 8.2%DCE  
PTA +1.89T +1.90UDC +.89FLC 88%R12/2019

	AGE	X	DAYS	MILK	DCRM	%	FAT	%	PRT	DCRC
CAN	1-11	2	365	25531	4.2	1076	3.6	908		
CAN	4-03	2	305	34248	3.7	1274	3.3	1145		
			365	40505	3.8	1550	3.4	1378		
**	6-08	2	305	30420	90	4.5	1379	3.7	1117	90
	LIFE		1106	104156		4.2	4376	3.5	3675	

**VAL-BISSON DOORMAN-ET** 75K GTPI 99%R  
CAN 107281711 99%RHA-I TR TP TY TV TL  
CAN EX 90 08/06/2011

PTA +50M +36F +26P 99%R12/2019  
PTA +340NM +.13%F +.09%P 18%US  
PTA +2.1PL 2.54SCS -1.8DPR 5.2%DCE  
PTA +3.44T +2.60UDC +1.64FLC 99%R12/2019  
PTA +67FE -1.5FI 7.7%SCE

**LANE-OAK REBEL MAGNOLIA** CTPI 52%R  
USA 143500386 100%RHA-NA +1588  
4-05 81 VVGF+ 10/09/2014

PTA -737M -3F -7P 49%R12/2019  
PTA -53NM +.09%F +.06%P  
PTA -.9PL 2.83SCS -.1DPR 6.9%DCE  
PTA +.64T +.14UDC -.82FLC 61%R12/2019  
PTA -13FE -0.1FI 7.4%SCE

	AGE	X	DAYS	MILK	DCRM	%	FAT	%	PRT	DCRC
***	2-01	2	305	16610	93	4.6	765	3.5	583	93
			365	19720	93	4.7	918	3.6	708	93
**	3-07	2	305	18740	91	4.6	871	3.6	676	91
			356	21050	91	4.7	979	3.6	766	91

**ROCKYMOUNTAIN REBEL-ET** 50K GTPI 96%R  
CAN 11445822 100%RHA-NA B/R TY TV TL TD  
06/13/2012

PTA -661M -17F -5P 98%R12/2019  
PTA +82NM +.03%F +.06%P 100%US  
PTA +1.5PL 2.67SCS +1.4DPR 6.1%DCE  
PTA +1.03T +1.42UDC +.47FLC 94%R12/2019

**LANE-OAK SHOTTLE MOLLY-ET** CTPI 57%R  
USA 139983258 100%RHA-NA +1655  
2-05 85 VV++V 03/21/2009

PTA -72M +18F -1P 56%R12/2019  
PTA -6NM +.08%F +.00%P  
PTA -.3PL 2.98SCS -.2DPR 7.9%DCE  
PTA +1.00T -.24UDC -.23FLC 61%R12/2019

	AGE	X	DAYS	MILK	DCRM	%	FAT	%	PRT	DCRC
**	3-04	2	305	19350	90	4.3	835	3.0	582	90
			365	22510	90	4.3	959	3.0	678	90
**	4-06	2	301	24750	91	4.3	1063	3.0	745	91
***	5-06	2	305	27600	93	4.1	1125	3.1	856	93
			365	31270	93	4.2	1300	3.1	972	93
***	6-08	2	305	26780	94	4.0	1076	2.7	736	94
			325	28090	94	4.0	1128	2.8	775	94
***	7-09	2	305	27800	94	4.0	1121	2.8	787	94
			356	30970	94	4.0	1270	2.9	897	94
***	8-11	2	152	16890		3.7	624	2.7	462	
	LIFE		1961	160240		4.1	6561	2.9	4690	

Protein reported is true protein.

005688446

2996848

2/25/2020

# 21



# OFFICIAL HOLSTEIN PEDIGREE



U.S. Registered Holsteins  
FOR MAXIMUM PROFIT

Holstein Association USA, Inc.

U.S. Registered Holsteins  
FOR MAXIMUM PROFIT

www.holsteinusa.com

## 49% Registered Holstein Ancestry (RHA-I)

**SOUTHERN-HILLS CT MUSKETEER**  
840003206702224 49%RHA-I

PTPI  
+1868

09/09/2019 1040  
FEMALE

PTA	+314M#	+5F#	+15P#	29%R12/2019
PTA	+4PL#	2.97SCS#	-1.3DPR#	6.0%DCE#
PTA	+2.10T#+1.81UDC#	+1.14FLC#		29%R12/2019
PTA	+20FE#	-1.2FI#	7.7%SCE#	

LARRY GRIFFITH  
12146 DAIRY LN  
BETHEL, OH 45106-9638  
513/543-5894

### MAVERICK CRUSH

CAN 12042760 99%RHA-I TC TY TV TL TD  
06/13/2014

PTA	-408M	-20F	+3P	99%R12/2019
PTA	+163NM	-.02%F	+0.06%P	67%US
PTA	+3.9PL	2.17SCS	+1.0DPR	4.7%DCE
PTA	+3.43T	+2.58UDC	+2.21FLC	98%R12/2019

### OH-RIVER-SYC MOGAL BRYLAN

USA 74327163 100%RHA-NA TR TL TD  
4-02 87 VVVVV 01/10/2015

PTA	+1474M	+42F	+33P	81%R12/2019
PTA	+380NM	-.05%F	-.04%P	
PTA	+1.7PL	3.00SCS	-4.2DPR	5.4%DCE
PTA	+3.46T	+3.82UDC	+1.96FLC	82%R12/2019

	AGE	X	DAYS	MILK	DCRM	%	FAT	%	PRT	DCRC
**	2-07	3	300	29990	87	3.4	1029	2.8	841	87
**	3-07	3	280	27250	88	3.1	845	2.9	792	88

NO INFORMATION AVAILABLE

Beemer

NO INFORMATION AVAILABLE

Lane-Oak Armani Madonna VG 85

*Pedigree will be corrected by sale time, will be 99% registered*

*3rd dam Lane-Oak Atwood Melody VG-86*

*4th dam Lane-Oak Sanchez Miley*

*5th dam Bar-Len RS millic EX-93*

*Nom. Jr. AA 4 yr. old 2007*

### COL DG CRUSHTIME-ET

DEU 539782028 99%RHA-I TC TY TV TL TD  
01/10/2017

PTA	+457M	+3F	+23P	80%R12/2019
PTA	+129NM	-.05%F	+0.03%P	100%US
PTA	+1.1PL	2.86SCS	-2.6DPR	5.5%DCE
PTA	+3.80T	+3.28UDC	+2.05FLC	79%R12/2019
PTA	+22FE	-2.3FI	6.9%SCE	

NO INFORMATION AVAILABLE

UNK

*Lane-Oak Beemer Mo*

*sold to commercial dairy*



## Gar-Len Durham M Molly-ET EX-91

5th Dam of lot 22

6th Dam of lot 23



Southern-Hills DB Milky-Red

HM All American R&W Jr. Calf 2017, Mat. Sister to dam of lot 22

# 22



# OFFICIAL HOLSTEIN PEDIGREE



U.S. Registered Holsteins  
FOR MAXIMUM PROFIT

Holstein Association USA, Inc.

U.S. Registered Holsteins  
FOR MAXIMUM PROFIT

www.holsteinusa.com

## 100% Registered Holstein Ancestry (RHA-NA)

**SOUTHERN-HILLS KAD MOON-RED**  
840003206702242 100%RHA-NA

PTPI 35%R  
+1741

01/05/2020 1058 FEMALE

PTA	-657M#	-1F#	-6P#	35%R12/2019
PTA	+5PL#	2.93SCS#	-.8DPR#	7.9%DCE#
PTA	+1.66T#	+1.72UDC#	+1.09FLC#	37%R12/2019
PTA	-6FE#	-0.6FI#	9.1%SCE#	

MATTHEW W. GRIFFITH  
12146 DAIRY LN  
BETHEL, OH 45106-9638  
937/444-4142

3<sup>rd</sup> Dam Southern-Hills Aspen Mona EX-90  
 4<sup>th</sup> Dam Southern-Hills Out Maria VG-85  
 5<sup>th</sup> Dam Gar-Len Durham M Molly - EX-91  
 7 more VG/EX Dams

**AMIGHETTI NUMERO UNO-ET** 50K GTPI 99%R  
ITA 17990915143 100%RHA-NA TR TP TY TV  
GM 8/15 07/15/2010 +2279 G

PTA	-287M	+52F	+5P	99%R12/2019
PTA	+464NM	+0.23%F	+0.05%P	16%US
PTA	+3.5PL	2.63SCS	+3.0DPR	6.0%DCE
PTA	+1.85T	+2.13UDC	+2.26FLC	99%R12/2019

**MD-VALLEYVUE LB KARA-RED-ET** 50K GTPI 88%R  
USA 66463057 100%RHA-NA PO  
8-08 92 EEEEE 09/07/2008 +1900 G

PTA	-269M	+9F	+6P	88%R12/2019
PTA	+203NM	+0.07%F	+0.05%P	
PTA	+2.3PL	2.92SCS	+1.1DPR	6.8%DCE
PTA	+0.61T	+1.13UDC	+1.26FLC	88%R12/2019

AGE	X	DAYS	MILK	DCRM	%	FAT	%	PRT	DCRC
**	2-02	2	365	26350	98	4.3	1141	3.4	889 98
***	4-07	2	305	24220	93	4.6	1124	3.2	786 93
			365	27960	93	4.7	1306	3.3	934 93
***	6-06	2	365	37750	94	4.0	1523	3.2	1197 94
	LIFE		1828	163340		4.2	6849	3.3	5444

**BLONDIN LOTUS-ET** 50K GTPI 95%R  
CAN 107308984 100%RHA-NA RC TC TY TV TL  
02/14/2012 +1310 G

PTA	-897M	-36F	-13P	96%R12/2019
PTA	-361NM	-.01%F	+0.05%P	37%US
PTA	-4.3PL	3.13SCS	-4.0DPR	8.4%DCE
PTA	+2.30T	+1.51UDC	+0.82FLC	96%R12/2019

**SOUTHERN-HILLS LARS MALLORY** CTPI 53%R  
USA 141891354 100%RHA-NA  
3-06 87 EVVVV 03/03/2012 +1606

PTA	-272M	+14F	+5P	52%R12/2019
PTA	-57NM	+0.09%F	+0.05%P	
PTA	-1.3PL	3.22SCS	-3.2DPR	10.3%DCE
PTA	+1.44T	+1.20UDC	+1.27FLC	58%R12/2019

AGE	X	DAYS	MILK	DCRM	%	FAT	%	PRT	DCRC
**	2-09	2	305	18700	94	5.0	941	3.3	623 94
			322	19430	94	5.0	981	3.4	652 94
***	3-10	2	305	19860	94	4.9	981	3.6	707 94
			311	20160	94	5.0	1000	3.6	719 94

**MD-VALLEYVUE NUNO KAD-ET** P6 49K GTPI 90%R  
USA 71500121 100%RHA-NA RC PO TL TD  
01/29/2013 +2049 G

PTA	-571M	+18F	-5P	92%R12/2019
PTA	+283NM	+0.15%F	+0.05%P	100%US
PTA	+3.5PL	2.67SCS	+2.2DPR	6.5%DCE
PTA	+1.47T	+1.76UDC	+0.96FLC	90%R12/2019
PTA	+14FE	+2.5FI	7.3%SCE	

**SOUTHERN-HILLS LOTU MAURINE** CTPI 48%R  
USA 143692296 100%RHA-NA  
3-09 85 +VG+V 01/03/2016 +1442

PTA	-743M	-19F	-6P	46%R12/2019
PTA	-224NM	+0.03%F	+0.06%P	
PTA	-2.5PL	3.19SCS	-3.8DPR	9.2%DCE
PTA	+1.84T	+1.67UDC	+1.21FLC	56%R12/2019
PTA	-24FE	-3.7FI	10.9%SCE	

AGE	X	DAYS	MILK	DCRM	%	FAT	%	PRT	DCRC
**	2-05	2	305	15740	91	4.4	700	3.5	558 91
			365	18490	91	4.5	825	3.6	661 91

RIP 4-0 37 3029 4.3 130 3.3 100

Maternal sister  
Southern Hills DB Milky-Red  
HM All-American Row Jr Calf 2017

# 23



# OFFICIAL HOLSTEIN PEDIGREE



U.S. Registered Holsteins  
FOR MAXIMUM PROFIT

Holstein Association USA, Inc.

www.holsteinusa.com

U.S. Registered Holsteins  
FOR MAXIMUM PROFIT

## 99% Registered Holstein Ancestry (RHA-I)

**SOUTHERN-HILLS CHIEF MARIAH**  
840003206702231 99%RHA-I

P6 PTPI 29%R  
+2156

10/21/2019 1047 FEMALE

PTA	+691M#	+29F#	+21P#	29%R12/2019
PTA	+2.0PL#	2.81SCS#	-.9DPR#	5.2%DCE#
PTA	+2.82T#	+2.77UDC#	+1.44FLC#	30%R12/2019
PTA	+43FE#	-0.7FI#	8.0%SCE#	

MATTHEW W. GRIFFITH  
12146 DAIRY LN  
BETHEL, OH 45106-9638  
937/444-4142

3rd Dam Southern-Hills Ahtnc Mandy EX-90  
 4th Dam Southern-Hills Strmtc Megan VG-86  
 5th Dam Southern-Hills Out Maria-ET VG-85  
 6th Dam Gar-Len Durham M Molly-ET EX-91  
 7 more VG dams

**STANTONS HIGH OCTANE-ET** P8 49K GTPI 97%R  
CAN 11696704 99%RHA-I TR TP TY TV TL TD  
CAN 3Y EX 93 02/20/2013

PTA	+1337M	+32F	+27P	98%R12/2019
PTA	+267NM	-.06%F	-.05%P	11%US
PTA	+1.0PL	2.79SCS	-2.0DPR	4.7%DCE
PTA	+3.40T	+3.06UDC	+0.98FLC	98%R12/2019

**ROCKYMOUNTAIN UNO CHEYANNE-ET** 9K GTPI 86%R  
CAN 11445880 100%RHA-NA +2112 G  
09/13/2012

PTA	-109M	+34F	+12P	88%R12/2019
PTA	+304NM	+0.14%F	+0.06%P	
PTA	+1.9PL	2.70SCS	+0.0DPR	6.4%DCE
PTA	+2.36T	+2.14UDC	+0.75FLC	85%R12/2019

**STANTONS CHIEF-ET** P7 75K GTPI 82%R  
840003129015989 99%RHA-I TC TY TV TL TD  
03/08/2015

PTA	+786M	+32F	+25P	81%R12/2019
PTA	+399NM	+0.01%F	+0.00%P	100%US
PTA	+3.2PL	2.65SCS	+0.2DPR	5.4%DCE
PTA	+3.00T	+3.13UDC	+1.08FLC	83%R12/2019
PTA	+43FE	+0.1FI	7.8%SCE	

**SOUTHERN-HILLS LVMAN MISERY** P5 PTPI 35%R  
USA 144370102 99%RHA-I +2028  
09/30/2017

PTA	+596M#	+26F#	+16P#	36%R12/2019
PTA	+0.7PL#	2.96SCS#	-1.9DPR#	4.9%DCE#
PTA	+2.64T#	+2.40UDC#	+1.80FLC#	35%R12/2019
PTA	+41FE#	-1.4FI#	7.5%SCE#	

**JIM-MAR-D LOVEMAN** P7 40K GTPI 90%R  
840003129435982 99%RHA-I TR TP TY TV TL  
2-00 86 VVVV 05/01/2015

PTA	+1160M	+41F	+31P	93%R12/2019
PTA	+383NM	-0.01%F	-0.02%P	100%US
PTA	+1.7PL	2.98SCS	-2.8DPR	3.5%DCE
PTA	+3.28T	+3.07UDC	+1.74FLC	87%R12/2019

**SOUTHERN-HILLS CORV MINT** CTPI 50%R  
USA 143101318 100%RHA-NA +1830  
2-09 83 ++G++ 09/02/2014

PTA	+32M	+11F	+1P	49%R12/2019
PTA	+59NM	+0.04%F	+0.00%P	
PTA	-.3PL	2.93SCS	-.9DPR	6.2%DCE
PTA	+2.00T	+1.72UDC	+1.85FLC	54%R12/2019

***	AGE	X	DAYS	MILK	DCRM	%	FAT	%	PRT	DCRC
	1-11	2	305	19330	94	4.5	878	3.2	613	94
			326	20540	94	4.5	933	3.2	653	94

2-0 113 8788 4.7 413 3.0 260

Sold to commercial dairy lact #2

Protein reported is true protein.

005688446

2996846

2/25/2020

#24



# OFFICIAL HOLSTEIN PEDIGREE



U.S. Registered Holsteins  
FOR MAXIMUM PROFIT

Holstein Association USA Inc.

U.S. Registered Holsteins  
FOR MAXIMUM PROFIT

www.holsteinusa.com

## 99% Registered Holstein Ancestry (RHA-I)

**SOUTHERN-HILLS WAR MACI-RED**  
840003206702239 99%RHA-I

PTPI 33%R  
+1936

12/15/2019 1055 FEMALE

PTA -254M# +15F# +5P# 33%R12/2019  
PTA -.3PL# 2.87SCS# -.6DPR# 6.9%DCE#  
PTA +2.71T#+2.30UDC#+1.55FLC# 34%R12/2019  
PTA +16FE# -0.6FI# 9.7%SCE#

MATTHEW W. GRIFFITH  
12146 DAIRY LN  
BETHEL, OH 45106-9638  
937/444-4142

3<sup>rd</sup> Dam Southern-Hills James Melony EX-93  
4<sup>th</sup> Dam Southern-Hills Outs Madilyn VG-86 (2 yr old)  
5<sup>th</sup> Dam Southern-Hills Durh Melanie VG-86  
6<sup>th</sup> Dam Southern-Hills High Mebny EX-92  
Defiant maternal sister VG 2 yr old (87ms)

**DYMENTHOLM MR APP AVALANCHE-TW** P8 49K GTPI 96%R  
CAN 11957107 99%RHA-I RC CV TY TL TD +2206 G  
05/08/2014

PTA +480M +27F +19P 98%R12/2019  
PTA +236NM +.03%F +.02%P 40%US  
PTA +.3PL 2.77SCS -2.8DPR 5.6%DCE  
PTA +4.65T +3.97UDC +3.09FLC 97%R12/2019

**TRIPLECROWN-JW DOOR WISP-ET** 12K GTPI 80%R  
840003128860372 99%RHA-I RC TL TD +1894 G  
06/01/2015

PTA +12M +2F +3P 82%R12/2019  
PTA -6NM +.01%F +.01%P  
PTA -.2PL 2.70SCS -2.0DPR 7.4%DCE  
PTA +3.90T +2.60UDC +2.16FLC 78%R12/2019

**MR BLONDIN WARRIOR-RED-ET** P5 75K GTPI 78%R  
840003139655530 99%RHA-I TP TC TY TV TL +2074 G  
09/25/2017

PTA +374M +18F +16P 79%R12/2019  
PTA +129NM +.01%F +.02%P 100%US  
PTA -.4PL 2.75SCS -2.2DPR 6.4%DCE  
PTA +4.28T +3.17UDC +2.26FLC 78%R12/2019  
PTA +10FE -2.1FI 11.3%SCE

**SOUTHERN-HILLS ARM MADI-RED** CTPI 53%R  
USA 143556293 100%RHA-NA +1796  
4-04 83 ++GGV 06/02/2015

PTA -881M +12F -6P 51%R12/2019  
PTA +64NM +.17%F +.08%P  
PTA -.1PL 2.99SCS +1.0DPR 7.3%DCE  
PTA +1.14T +1.43UDC +.83FLC 58%R12/2019  
PTA +22FE +0.8FI 8.0%SCE

**	AGE	X	DAYS	MILK	DCRM	%	FAT	%	PRT	DCRC
**	1-11	2	305	18060	92	4.6	826	3.4	610	92
			365	21300	92	4.6	970	3.4	731	92
**	3-04	2	305	20920	91	4.4	926	3.1	647	91
			365	23890	91	4.5	1071	3.2	754	91

**MR APPLES ARMANI-ET** 75K GTPI 99%R  
USA 68571374 100%RHA-NA RC CD TP TY TV +2090 G  
4-10 90 EEEV 11/29/2010

PTA -1387M +32F -1P 99%R12/2019  
PTA +231NM +.33%F +.16%P 56%US  
PTA -.7PL 2.75SCS +1.4DPR 5.1%DCE  
PTA +1.71T +2.61UDC +2.04FLC 99%R12/2019

**SOUTHERN-HILLS ADV MADILYN** CTPI 57%R  
USA 138436089 100%RHA-NA RC +1593  
6-01 91 EE++E 04/20/2007

PTA -780M -10F -15P 54%R12/2019  
PTA -79NM +.07%F +.03%P  
PTA +.9PL 3.00SCS +.9DPR 10.0%DCE  
PTA +.92T +1.20UDC +.06FLC 65%R12/2019

**	AGE	X	DAYS	MILK	DCRM	%	FAT	%	PRT	DCRC
**	2-00	3	273	14940	92	3.6	544	3.0	447	92
**	2-11	2	305	19100	92	4.0	759	3.1	595	92
			306	19140	92	4.0	762	3.1	597	92
**	3-11	2	305	21100	92	4.1	861	3.1	646	92
			318	21660	92	4.1	885	3.1	668	92
***	5-00	2	259	21250		4.5	950	3.0	628	
***	5-11	2	305	22140	94	3.8	831	3.2	702	94
			329	23120	94	3.8	871	3.2	737	94
***	7-00	2	305	22180	95	4.0	896	2.9	653	95
			321	22810	95	4.0	923	3.0	674	95
***	8-01	2	288	17650	94	3.8	672	3.0	524	94
***	9-03	2	128	8630		3.6	314	3.2	272	
	LIFE		2222	149200		4.0	5921	3.0	4547	

4-06 58 6725 3.8 255 3.1 208  
will be easy VG in May

Protein reported is true protein.

005688446

2996826

2/25/2020

# 25



# OFFICIAL HOLSTEIN PEDIGREE



U.S. Registered Holsteins  
FOR MAXIMUM PROFIT

Holstein Association USA Inc.

U.S. Registered Holsteins  
FOR MAXIMUM PROFIT

www.holsteinusa.com

## 99% Registered Holstein Ancestry (RHA-I)

**SOUTHERN-HILLS JRD MERIDITH**  
840003206702232 99%RHA-I RC

PTPI 29%R  
+1879

12/01/2019

1048  
FEMALE

PTA -250M# +18F# -4P# 29%R12/2019  
PTA +.0PL# 2.96SCS# -2.4DPR# 6.8%DCE#  
PTA +2.89T#+2.70UDC#+2.12FLC# 28%R12/2019  
PTA +0FE# -2.1FI#10.0%SCE#

MATTHEW W. GRIFFITH  
12146 DAIRY LN  
BETHEL, OH 45106-9638  
937/444-4142

3<sup>rd</sup> Dam Southern-Hills Acme May-Red VG-85

4<sup>th</sup> Dam Southern-Hills G Madison-ET VG-89

5<sup>th</sup> Dam Southern-Hills Rubens Merit VG-89

6<sup>th</sup> Dam Southern-Hills Derry May VG-87

7<sup>th</sup> Dam Southern-Hills High Mebny EX-92

### MR APPLES MCGUCCI-ET

P8 49K GTPI 93%R  
+2132 G

USA 72353438 99%RHA-I RC TY TL TD  
02/11/2013

PTA -1070M +38F +7P 95%R12/2019  
PTA +252NM +.30%F +.15%P 100%US  
PTA +.5PL 2.85SCS -2.3DPR 5.8%DCE  
PTA +3.34T +2.83UDC +3.56FLC 93%R12/2019

### BRYERSQUART GCHIP JAIL-P-ET

9K GTPI 84%R  
+1636 G

USA 71402418 100%RHA-NA RC PO  
3-06 90 EVVVE 05/17/2012

PTA +326M -10F -14P 85%R12/2019  
PTA -80NM -.08%F -.09%P  
PTA -.2PL 2.93SCS -1.8DPR 6.6%DCE  
PTA +2.15T +1.65UDC +1.31FLC 84%R12/2019

AGE X DAYS MILK DCRM % FAT % PRT DCRC  
\*\* 1-11 3 341 31580 90 3.9 1233 2.9 925 90

### CYCLE MCGUCCI JORDY-RED

75K GTPI 81%R  
+1863 G

840003131666411 99%RHA-I CV TC TY TL TD  
07/30/2015

PTA -373M +20F -9P 84%R12/2019  
PTA +34NM +.13%F +.01%P 100%US  
PTA -1.0PL 2.90SCS -3.4DPR 7.2%DCE  
PTA +3.43T +2.87UDC +3.10FLC 79%R12/2019  
PTA -13FE -3.0FI 10.7%SCE

### SOUTHERN-HILLS DEVOUR MERI

PTPI 33%R  
+1902

USA 144370090 99%RHA-I RC  
09/17/2017

PTA -126M# +16F# +2P# 33%R12/2019  
PTA +1.0PL# 3.02SCS# -1.4DPR# 6.3%DCE#  
PTA +2.35T#+2.53UDC#+1.14FLC# 34%R12/2019  
PTA +15FE# -1.2FI# 9.2%SCE#

Sold as fresh 2 yr. old to commercial dairy

### MR DANIELLE DEVOUR-ET

75K GTPI 87%R  
+2065 G

USA 72713024 99%RHA-I RC TP TY TV TL TD  
06/02/2015

PTA +520M +20F +12P 90%R12/2019  
PTA +240NM +.00%F -.01%P 65%US  
PTA +1.4PL 2.96SCS -2.4DPR 5.2%DCE  
PTA +3.26T +3.79UDC +1.31FLC 86%R12/2019

### SOUTHERN-HILLS MERIT-RED-TW

CTPI 43%R  
+1739

USA 143556369 100%RHA-NA  
2-04 80 +G+++ 09/02/2015

PTA -771M +12F -9P 41%R12/2019  
PTA +33NM +.16%F +.06%P  
PTA +.5PL 3.07SCS -.3DPR 7.3%DCE  
PTA +1.44T +1.26UDC +.97FLC 50%R12/2019

AGE X DAYS MILK DCRM % FAT % PRT DCRC  
\*\*\* 2-00 2 299 15830 93 4.4 700 3.4 541 93

Sold 2<sup>nd</sup> lactation to commercial dairy

#26



# OFFICIAL HOLSTEIN PEDIGREE



U.S. Registered Holsteins  
FOR MAXIMUM PROFIT

Holstein Association USA, Inc.

U.S. Registered Holsteins  
FOR MAXIMUM PROFIT

www.holsteinusa.com

## 99% Registered Holstein Ancestry (RHA-I)

**SOUTHERN-HILLS WAR MIA-RED**  
840003206702234 99%RHA-I

PTPI 33%R  
+1995

12/02/2019

1050  
FEMALE

PTA +163M# +13F# +8P# 33%R12/2019  
PTA +.7PL# 2.85SCS# -.4DPR# 7.4%DCE#  
PTA +3.34T#+2.40UDC#+1.69FLC# 34%R12/2019  
PTA +10FE# -0.2FI# 9.6%SCE#

CHAD GRIFFITH  
12146 DAIRY LN  
BETHEL, OH 45106-9638  
513/543-2315

Big league Row Dec calf!

**DYMENTHOLM MR APP AVALANCHE-TW** P8 49K GTPI 96%R  
CAN 11957107 99%RHA-I RC CV TY TL TD +2206 G  
05/08/2014

PTA +480M +27F +19P 98%R12/2019  
PTA +236NM +.03%F +.02%P 40%US  
PTA +.3PL 2.77SCS -2.8DPR 5.6%DCE  
PTA +4.65T +3.97UDC +3.09FLC 97%R12/2019

**TRIPLECROWN-JW DOOR WISP-ET** 12K GTPI 80%R  
840003128860372 99%RHA-I RC TL TD +1894 G  
06/01/2015

PTA +12M +2F +3P 82%R12/2019  
PTA -6NM +.01%F +.01%P  
PTA -.2PL 2.70SCS -2.0DPR 7.4%DCE  
PTA +3.90T +2.60UDC +2.16FLC 78%R12/2019

**MR BLONDIN WARRIOR-RED-ET** P5 75K GTPI 78%R  
840003139655530 99%RHA-I TP TC TY TV TL +2074 G  
09/25/2017

PTA +374M +18F +16P 79%R12/2019  
PTA +129NM +.01%F +.02%P 100%US  
PTA -.4PL 2.75SCS -2.2DPR 6.4%DCE  
PTA +4.28T +3.17UDC +2.26FLC 78%R12/2019  
PTA +10FE -2.1FI 11.3%SCE

**LOOKOUT P REDBURST-RED-ET** 50K GTPI 99%R  
CAN 106030980 100%RHA-NA TY TV TL TD +2133 G  
03/27/2010

PTA +177M +9F +16P 99%R12/2019  
PTA +266NM +.01%F +.04%P 97%US  
PTA +2.6PL 3.03SCS +3.9DPR 8.3%DCE  
PTA +2.17T +2.23UDC +1.43FLC 99%R12/2019

**SOUTHERN-HILLS RB MANHATTAN** CTPI 53%R  
USA 143101336 100%RHA-NA RC +1913  
3-04 86 VVV+V 09/19/2014

PTA -49M +7F +0P 51%R12/2019  
PTA +112NM +.03%F +.01%P  
PTA +1.7PL 2.95SCS +1.5DPR 8.3%DCE  
PTA +2.39T +1.62UDC +1.11FLC 58%R12/2019  
PTA +10FE +1.7FI 7.9%SCE

**SOUTHERN-HILLS ATLTC MAXINE** CTPI 56%R  
USA 140301942 100%RHA-NA +1656  
5-09 91 EEVVE 12/06/2009

PTA -41M -4F -8P 53%R12/2019  
PTA -31NM -.01%F -.03%P  
PTA +.9PL 2.89SCS -1.1DPR 9.2%DCE  
PTA +1.62T +1.00UDC +.96FLC 62%R12/2019

AGE	X	DAYS	MILK	DCRM	%	FAT	%	PRT	DCRC
***	2-06	2	305	20640	93	3.8	788	3.0	628 93
			365	23800	93	3.8	904	3.1	734 93
***	3-08	2	305	24920	94	3.8	938	3.1	778 94
			324	26090	94	3.8	981	3.1	818 94
***	4-09	2	305	29010	94	3.9	1130	3.0	882 94
			365	33350	94	4.0	1319	3.1	1020 94
***	6-05	2	305	26060	94	3.8	991	3.1	795 94
			365	30090	94	3.8	1149	3.1	921 94
***	7-08	2	305	25580	94	3.7	957	3.0	772 94
			315	26050	94	3.7	974	3.0	788 94
***	8-09	2	127	9540			4.6	443	3.0 287
	LIFE		1994	156270			3.9	6121	3.1 4836

AGE	X	DAYS	MILK	DCRM	%	FAT	%	PRT	DCRC
***	1-11	2	292	19400	93	4.6	883	3.3	634 93
***	2-10	2	305	25260	94	4.4	1124	3.1	788 94
			338	27390	94	4.5	1225	3.1	853 94
***	4-00	2	235	9980			4.1	412	3.2 322

↳ sick, dried off early

5-02 71 7353 3.8 279 2.8 208

Protein reported is true protein.

005688446

2996825

2/25/2020



# 27



# OFFICIAL HOLSTEIN PEDIGREE



U.S. Registered Holsteins  
FOR MAXIMUM PROFIT

Holstein Association USA, Inc.

U.S. Registered Holsteins  
FOR MAXIMUM PROFIT

www.holsteinusa.com

## 99% Registered Holstein Ancestry (RHA-I)

**SOUTHERN-HILLS CHIEF MAYA**  
840003206702230 99%RHA-I

P5 PTPI 30%R  
+2120

PTA +673M# +26F# +19P# 30%R12/2019  
PTA +2.3PL# 2.80SCS# -.9DPR# 5.9%DCE#  
PTA +2.73T#+2.59UDC#+1.22FLC# 30%R12/2019  
PTA +39FE# -0.6FI# 8.0%SCE#

10/16/2019 FEMALE 1046  
**SHELBY S, JENNA R & HANNAH GRIFFITH**  
12146 DAIRY LN  
BETHEL, OH 45106-9638  
606/407-7111

P8 49K GTPI 97%R  
**STANTONS HIGH OCTANE-ET** +2151 G  
CAN 11696704 99%RHA-I TR TP TY TV TL TD  
CAN 3Y EX 93 02/20/2013

PTA +1337M +32F +27P 98%R12/2019  
PTA +267NM -.06%F -.05%P 11%US  
PTA +1.0PL 2.79SCS -2.0DPR 4.7%DCE  
PTA +3.40T +3.06UDC +.98FLC 98%R12/2019

9K GTPI 86%R  
**ROCKYMOUNTAIN UNO CHEYANNE-ET** +2112 G  
CAN 11445880 100%RHA-NA  
09/13/2012

PTA -109M +34F +12P 88%R12/2019  
PTA +304NM +.14%F +.06%P  
PTA +1.9PL 2.70SCS +.0DPR 6.4%DCE  
PTA +2.36T +2.14UDC +.75FLC 85%R12/2019

P7 75K GTPI 82%R  
**STANTONS CHIEF-ET** +2282 G  
840003129015989 99%RHA-I TC TY TV TL TD  
03/08/2015

PTA +786M +32F +25P 81%R12/2019  
PTA +399NM +.01%F +.00%P 100%US  
PTA +3.2PL 2.65SCS +.2DPR 5.4%DCE  
PTA +3.00T +3.13UDC +1.08FLC 83%R12/2019  
PTA +43FE +0.1FI 7.8%SCE

PTPI 37%R  
**SOUTHERN-HILLS LOVEMAN MOXY** +1949  
USA 144370045 99%RHA-I  
09/01/2017

PTA +560M# +19F# +12P# 37%R12/2019  
PTA +1.3PL# 2.94SCS# -2.0DPR# 6.4%DCE#  
PTA +2.45T#+2.04UDC#+1.35FLC# 37%R12/2019  
PTA +33FE# -1.3FI# 8.0%SCE#

*Sold to commercial dairy*

P7 40K GTPI 90%R  
**JIM-MAR-D LOVEMAN** +2234 G  
840003129435982 99%RHA-I TR TP TY TV TL  
2-00 86 VVVV 05/01/2015

PTA +1160M +41F +31P 93%R12/2019  
PTA +383NM -.01%F -.02%P 100%US  
PTA +1.7PL 2.98SCS -2.8DPR 3.5%DCE  
PTA +3.28T +3.07UDC +1.74FLC 87%R12/2019

CTPI 56%R  
**SOUTHERN-HILLS ATLTIC MAXINE** +1656  
USA 140301942 100%RHA-NA  
5-09 91 EEVVE 12/06/2009

PTA -41M -4F -8P 53%R12/2019  
PTA -31NM -.01%F -.03%P  
PTA +.9PL 2.89SCS -1.1DPR 9.2%DCE  
PTA +1.62T +1.00UDC +.96FLC 62%R12/2019

AGE	X	DAYS	MILK	DCRM	%	FAT	%	PRT	DCRC
***	2-06	2	305	20640	93	3.8	788	3.0	628 93
			365	23800	93	3.8	904	3.1	734 93
***	3-08	2	305	24920	94	3.8	938	3.1	778 94
			324	26090	94	3.8	981	3.1	818 94
***	4-09	2	305	29010	94	3.9	1130	3.0	882 94
			365	33350	94	4.0	1319	3.1	1020 94
***	6-05	2	305	26060	94	3.8	991	3.1	795 94
			365	30090	94	3.8	1149	3.1	921 94
***	7-08	2	305	25580	94	3.7	957	3.0	772 94
			315	26050	94	3.7	974	3.0	788 94
***	8-09	2	127	9540		4.6	443	3.0	287
	LIFE	1994	156270		3.9	6121	3.1	4836	

Protein reported is true protein.

005688446

2996845

2/25/2020



**Shoremar S Alicia-ET EX-97**

6th Dam of lot 28

# 28



# OFFICIAL HOLSTEIN PEDIGREE



U.S. Registered Holsteins  
FOR MAXIMUM PROFIT

Holstein Association USA, Inc.

U.S. Registered Holsteins  
FOR MAXIMUM PROFIT

www.holsteinusa.com

## 99% Registered Holstein Ancestry (RHA-I)

**SOUTHERN-HILLS CRTIME ANNA**  
840003206702225 99%RHA-I

PTPI 32%R  
+1977

09/10/2019 1041  
FEMALE

PTA +381M# +4F# +16P# 31%R12/2019  
PTA +.3PL# 2.81SCS# -1.7DPR# 5.5%DCE#  
PTA +3.05T#+2.96UDC#+1.76FLC# 33%R12/2019  
PTA +9FE# -1.6FI# 8.0%SCE#

3<sup>rd</sup> Dam Tri-Vision Shuttle Amy -ET VG-89

4<sup>th</sup> Dam Jacquet -Lang SS Amber -ET EX-91

5<sup>th</sup> Dam BKB Amanda -ET EX-92

6<sup>th</sup> Dam Shoremar S Alicia -ET EX-97

CHAD GRIFFITH  
12146 DAIRY LN  
BETHEL, OH 45106-9638  
513/543-2315

### MAVERICK CRUSH

CAN 12042760 99%RHA-I TC TY TV TL TD  
06/13/2014

PTA -408M -20F +3P 99%R12/2019  
PTA +163NM -.02%F +.06%P 67%US  
PTA +3.9PL 2.17SCS +1.0DPR 4.7%DCE  
PTA +3.43T +2.58UDC +2.21FLC 98%R12/2019

### OH-RIVER-SYC MOGAL BRYLAN

USA 74327163 100%RHA-NA TR TL TD  
4-02 87 VVVVV 01/10/2015

PTA +1474M +42F +33P 81%R12/2019  
PTA +380NM -.05%F -.04%P  
PTA +1.7PL 3.00SCS -4.2DPR 5.4%DCE  
PTA +3.46T +3.82UDC +1.96FLC 82%R12/2019

AGE X DAYS MILK DCRM % FAT % PRT DCRC  
\*\* 2-07 3 300 29990 87 3.4 1029 2.8 841 87  
\*\* 3-07 3 280 27250 88 3.1 845 2.9 792 88

### COL DG CRUSHTIME-ET

DEU 539782028 99%RHA-I TC TY TV TL TD  
01/10/2017

PTA +457M +3F +23P 80%R12/2019  
PTA +129NM -.05%F +.03%P 100%US  
PTA +.1PL 2.86SCS -2.6DPR 5.5%DCE  
PTA +3.80T +3.28UDC +2.05FLC 79%R12/2019  
PTA +22FE -2.3FI 6.9%SCE

### SOUTHERN-HILLS SOLMN ADRENA

USA 144370036 99%RHA-I  
2-01 80 G+GG+ 09/01/2017

PTA +305M +4F +9P 44%R12/2019  
PTA +109NM -.03%F +.00%P  
PTA +.5PL 2.75SCS -.7DPR 5.4%DCE  
PTA +2.29T +2.64UDC +1.47FLC 54%R12/2019  
PTA -6FE -0.7FI 7.7%SCE

2-0 154 9220 4.2 388 3.0 276

### WALNUTLAWN SOLOMON-ET

CAN 11775998 99%RHA-I TR TP TY TV TL TD  
08/11/2013

PTA +192M +11F +13P 99%R12/2019  
PTA +126NM +.01%F +.03%P 23%US  
PTA -.1PL 2.78SCS +.3DPR 5.2%DCE  
PTA +3.59T +2.62UDC +1.33FLC 98%R12/2019

### SOUTHERN-HILLS CORV ATHENA

USA 143101309 100%RHA-NA  
4-06 87 EE++V 09/01/2014

PTA +301M +0F +4P 53%R12/2019  
PTA +18NM -.04%F -.02%P  
PTA -.4PL 2.82SCS -1.6DPR 6.4%DCE  
PTA +1.97T +1.77UDC +1.53FLC 62%R12/2019

AGE X DAYS MILK DCRM % FAT % PRT DCRC  
\*\*\* 2-00 2 280 15330 93 3.9 598 3.2 492 93  
\*\*\* 3-00 2 305 21000 94 3.8 791 3.2 674 94  
313 21400 94 3.8 808 3.2 687 94  
\*\* 4-00 2 305 21730 92 4.0 879 3.2 685 92

5-04 41 3895 4.4 171 3.0 118



## Southern-Hills GW Bently-ET EX-91

3rd Dam of lot 29, 2nd Dam of lot 30

#29



# OFFICIAL HOLSTEIN PEDIGREE



U.S. Registered Holsteins  
FOR MAXIMUM PROFIT

Holstein Association USA Inc.

U.S. Registered Holsteins  
FOR MAXIMUM PROFIT

www.holsteinusa.com

## 99% Registered Holstein Ancestry (RHA-I)

**SOUTHERN-HILLS SOLMN BRIANA** P6 PTPI 38%R +2049  
USA 144406555 99%RHA-I

ANNA M RUTTER 12/07/2017 FEMALE  
70 CAVE MILL CT  
LEITCHFIELD, KY 42754-2054  
270/589-2115

PTA +119M# +24F# +10P# 38%R12/2019  
PTA +1.1PL# 2.88SCS# +.1DPR# 5.9%DCE#  
PTA +2.83T#+2.11UDC#+1.43FLC# 39%R12/2019  
PTA +24FE# +0.2FI# 8.5%SCE#

**VAL-BISSON DOORMAN-ET** 75K GTPI 99%R +2237 G  
CAN 107281711 99%RHA-I TR TP TY TV TL  
CAN EX 90 08/06/2011

PTA +50M +36F +26P 99%R12/2019  
PTA +340NM +.13%F +.09%P 18%US  
PTA +2.1PL 2.54SCS -1.8DPR 5.2%DCE  
PTA +3.44T +2.60UDC +1.64FLC 99%R12/2019

**MISTY SPRINGS LAVANGUARD SUE** 50K GTPI 87%R +1728 G  
CAN 9979603 100%RHA-NA  
CAN 04Y VG 89 08/16/2009

PTA +170M +30F +7P 88%R12/2019  
PTA -28NM +.09%F +.01%P  
PTA -4.1PL 3.27SCS -2.3DPR 6.9%DCE  
PTA +2.89T +1.41UDC +1.04FLC 86%R12/2019

	AGE	X	DAYS	MILK	DCRM	%	FAT	%	PRT	DCRC
CAN	2-01	2	305	24246	4.3	1053	3.0	736		
				365	27486	4.4	1197	3.1	854	
CAN	4-03	2	305	27251	4.5	1230	2.9	794		
				365	30123	4.6	1380	3.0	910	

**DE-SU BKM MCCUTCHEN 1174-ET** 50K GTPI 99%R +2242 G  
USA 69990138 99%RHA-I TR TP TC TY TV TL  
4-10 93 EEEE GM 8/15 11/25/2010

PTA +782M +49F +30P 99%R12/2019  
PTA +379NM +.07%F +.02%P 43%US  
PTA +1.1PL 2.83SCS -1.9DPR 4.1%DCE  
PTA +3.03T +2.42UDC +1.88FLC 99%R12/2019

**SOUTHERN-HILLS JV BIANCA-ET** 3K GTPI 81%R +1870 G  
USA 140202467 100%RHA-NA  
8-04 87 VV+VV 09/01/2009

PTA -382M +21F -4P 81%R12/2019  
PTA +223NM +.13%F +.03%P  
PTA +3.2PL 2.88SCS +1.6DPR 9.9%DCE  
PTA +.64T +.71UDC +.49FLC 85%R12/2019

	AGE	X	DAYS	MILK	DCRM	%	FAT	%	PRT	DCRC	
**	2-02	2	292	15390	92	4.3	659	3.2	491	92	
***	3-01	2	305	20920	93	4.5	931	3.1	650	93	
				365	23500	93	4.5	1064	3.2	750	93
**	4-03	2	272	22000	92	3.6	785	2.9	636	92	
***	5-02	2	293	24350	95	4.2	1017	3.0	742	95	
***	6-02	2	305	24380	94	4.1	1009	3.1	750	94	
				315	24830	94	4.2	1034	3.1	766	94
***	7-02	2	278	24270	93	4.3	1053	3.2	766	93	
**	8-01	2	305	26400	92	4.0	1043	3.0	799	92	
				306	26450	92	4.0	1045	3.0	800	92
	LIFE			2194	162030	4.1	6688	3.1	4996		

Fresh 1-14-20  
82# 4.6 F 2.8 P 41k SCC  
3rd dam Southern-Hills Gw Bently-ET EX-91  
4th dam Kenfred Durham Bethany EX-90  
Sr. 2. for 2020!

**WALNUTLAWN SOLOMON-ET** P7 49K GTPI 98%R +2058 G  
CAN 11775998 99%RHA-I TR TP TY TV TL TD  
08/11/2013

PTA +192M +11F +13P 99%R12/2019  
PTA +126NM +.01%F +.03%P 23%US  
PTA -.1PL 2.78SCS +.3DPR 5.2%DCE  
PTA +3.59T +2.62UDC +1.33FLC 98%R12/2019  
PTA +0FE +0.3FI 8.4%SCE

**SOUTHERN-HILLS MCC BRYNNA** CTPI 53%R +2027  
USA 142746321 99%RHA-I  
5-03 90 EVEEV 12/27/2013

PTA +46M +36F +6P 51%R12/2019  
PTA +269NM +.13%F +.02%P  
PTA +2.2PL 2.97SCS -.2DPR 6.5%DCE  
PTA +2.06T +1.59UDC +1.53FLC 58%R12/2019  
PTA +46FE +0.0FI 8.5%SCE

	AGE	X	DAYS	MILK	DCRM	%	FAT	%	PRT	DCRC	
***	2-00	2	281	18080	94	4.8	866	3.1	564	94	
***	2-11	2	287	22550	93	4.8	1073	3.0	680	93	
**	3-11	2	285	23960	91	4.4	1064	3.2	774	91	
*	4-11	2	305	17510	83	4.8	848	3.3	575	83	
				322	18060	83	4.8	875	3.3	595	83

Protein reported is true protein.

005688446

2996812

2/25/2020

# 30



# OFFICIAL HOLSTEIN PEDIGREE



U.S. Registered Holsteins  
FOR MAXIMUM PROFIT

Holstein Association USA, Inc.

U.S. Registered Holsteins  
FOR MAXIMUM PROFIT

www.holsteinusa.com

## 99% Registered Holstein Ancestry (RHA-I)

**SOUTHERN-HILLS OCT BRITANY**  
USA 144370111 99%RHA-I

P5 PTPI 45%R  
+2015

CHAD GRIFFITH  
12146 DAIRY LN  
BETHEL, OH 45106-9638  
513/543-2315

10/20/2017 965 FEMALE

PTA +478M# +27F# +12P# 45%R12/2019  
PTA +2.1PL# 2.84SCS# -.2DPR# 7.3%DCE#  
PTA +2.02T#+1.89UDC# +.74FLC# 46%R12/2019  
PTA +39FE# -0.1FI# 9.0%SCE#

Due 3-20 Sells fresh

3rd dam Kenfred Durham Bethany EX-90

**DE-SU BKM MCCUTCHEN 1174-ET**  
USA 69990138 99%RHA-I TR TP TC TY TV TL  
4-10 93 EEEE GM 8/15 11/25/2010

50K GTPI 99%R  
+2242 G

PTA +782M +49F +30P 99%R12/2019  
PTA +379NM +.07%F +.02%P 43%US  
PTA +1.1PL 2.83SCS -1.9DPR 4.1%DCE  
PTA +3.03T +2.42UDC +1.88FLC 99%R12/2019

**MS CHASSITY OBS CLAIRE-ET**  
USA 141008075 100%RHA-NA  
12/18/2010

50K GTPI 91%R  
+1759 G

PTA +1383M +19F +21P 92%R12/2019  
PTA +81NM -.11%F -.07%P  
PTA -.9PL 2.85SCS -3.2DPR 7.1%DCE  
PTA +1.74T +1.12UDC -.97FLC 89%R12/2019

**STANTONS HIGH OCTANE-ET**  
CAN 11696704 99%RHA-I TR TP TY TV TL TD  
CAN 3Y EX 93 02/20/2013

P8 49K GTPI 97%R  
+2151 G

PTA +1337M +32F +27P 98%R12/2019  
PTA +267NM -.06%F -.05%P 11%US  
PTA +1.0PL 2.79SCS -2.0DPR 4.7%DCE  
PTA +3.40T +3.06UDC +.98FLC 98%R12/2019  
PTA +36FE -1.7FI 8.6%SCE

**SOUTHERN-HILLS JV BIANCA-ET**  
USA 140202467 100%RHA-NA  
8-04 87 VV+VV 09/01/2009

3K GTPI 81%R  
+1870 G

PTA -382M +21F -4P 81%R12/2019  
PTA +223NM +.13%F +.03%P  
PTA +3.2PL 2.88SCS +1.6DPR 9.9%DCE  
PTA +.64T +.71UDC +.49FLC 85%R12/2019  
PTA +39FE +1.5FI 9.3%SCE

**KED OUTSIDE JEEVES-ET**  
USA 134438230 100%RHA-NA TY TV TL  
GM 12/11 05/22/2003

HD GTPI 99%R  
+1948 G

PTA +197M +15F +7P 99%R12/2019  
PTA +316NM +.03%F +.00%P 21%US  
PTA +5.7PL 3.06SCS +3.6DPR 11.2%DCE  
PTA +.15T +.02UDC +.74FLC 99%R12/2019

**SOUTHERN-HILLS GW BENTLY-ET**  
USA 137091498 100%RHA-NA TV  
9-01 91 EEVVE 3E DOM 01/25/2006

IMP GTPI 87%R  
+1811 G

PTA -214M +19F +4P 86%R12/2019  
PTA +166NM +.10%F +.04%P  
PTA +1.1PL 2.77SCS -.5DPR 5.7%DCE  
PTA +.64T +.57UDC +.19FLC 86%R12/2019

	AGE	X	DAYS	MILK	DCRM	%	FAT	%	PRT	DCRC
**	2-02	2	292	15390	92	4.3	659	3.2	491	92
***	3-01	2	305	20920	93	4.5	931	3.1	650	93
			365	23500	93	4.5	1064	3.2	750	93
**	4-03	2	272	22000	92	3.6	785	2.9	636	92
***	5-02	2	293	24350	95	4.2	1017	3.0	742	95
***	6-02	2	305	24380	94	4.1	1009	3.1	750	94
			315	24830	94	4.2	1034	3.1	766	94
***	7-02	2	278	24270	93	4.3	1053	3.2	766	93
**	8-01	2	305	26400	92	4.0	1043	3.0	799	92
			306	26450	92	4.0	1045	3.0	800	92
	LIFE		2194	162030		4.1	6688	3.1	4996	

	AGE	X	DAYS	MILK	DCRM	%	FAT	%	PRT	DCRC
***	2-02	3	305	27070	96	4.7	1278	3.1	836	96X
			365	32090	96	4.8	1533	3.2	1017	96
**	3-07	2	305	20500	90	5.8	1189	3.3	673	90X
			365	23000	90	5.6	1295	3.3	765	90X
**	5-05	2	305	22360	92	4.4	982	3.2	716	92
			365	26270	92	4.4	1161	3.2	849	92
***	8-03	2	305	26930	94	4.7	1259	2.9	784	94
			365	31440	94	4.8	1507	3.0	945	94
	LIFE		2043	141240		4.9	6912	3.3	4617	

3 sons in A.I.

Protein reported is true protein.

005688446

2996819

2/25/2020



## Kingsmill Goldwyn Aussie-ET EX-92

3rd Dam of lot 31

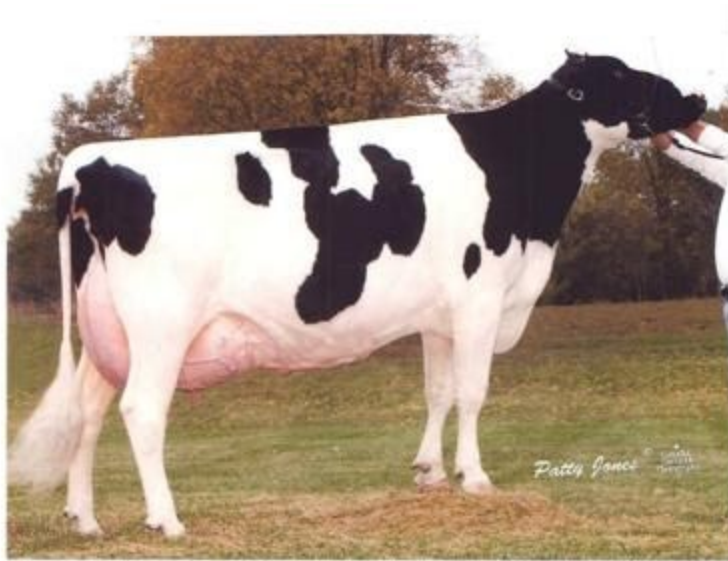

Tri-Day Ashlyn-ET EX-96

4th Dam of lot 31

# 31



# OFFICIAL HOLSTEIN PEDIGREE



U.S. Registered Holsteins  
FOR MAXIMUM PROFIT

Holstein Association USA, Inc.

U.S. Registered Holsteins  
FOR MAXIMUM PROFIT

www.holsteinusa.com

## 99% Registered Holstein Ancestry (RHA-I)

**SOUTHERN-HILLS BEEMER APRIL**  
USA 144103434 99%RHA-I  
2-07 80 G+GG+

CTPI 48%R  
+1702

03/04/2017 944 FEMALE

PTA	-70M	+4F	-4P	47%R12/2019
PTA	-7NM	+0.02%F	-0.01%P	
PTA	-1.0PL	3.11SCS	-1.9DPR	5.7%DCE
PTA	+1.85T	+1.98UDC	+1.25FLC	53%R12/2019
PTA	-6FE	-1.8FI	7.7%SCE	

CHAD GRIFFITH  
12146 DAIRY LN  
BETHEL, OH 45106-9638  
513/543-2315

**DE-SU BKM MCCUTCHEN 1174-ET** 50K GTPI 99%R  
USA 69990138 99%RHA-I TR TP TC TY TV TL +2242 G  
4-10 93 EEEE GM 8/15 11/25/2010

PTA	+782M	+49F	+30P	99%R12/2019
PTA	+379NM	+0.07%F	+0.02%P	43%US
PTA	+1.1PL	2.83SCS	-1.9DPR	4.1%DCE
PTA	+3.03T	+2.42UDC	+1.88FLC	99%R12/2019

**BUTZ-BUTLER GOLD BANNER-ET** 50K GTPI 87%R  
USA 140145517 100%RHA-NA +1718 G  
08/04/2009

PTA	+36M	+5F	-8P	89%R12/2019
PTA	-13NM	+0.01%F	-0.03%P	
PTA	-1.0PL	2.96SCS	-2.5DPR	6.6%DCE
PTA	+2.59T	+2.14UDC	+1.54FLC	86%R12/2019

**POL BUTTE MC BEEMER-ET** HD GTPI 99%R  
CAN 7525863 99%RHA-I TP TC TY TV TL TD +1768 G  
4-02 92 EEEE 04/11/2013

PTA	+434M	+21F	+12P	99%R12/2019
PTA	+9NM	+0.02%F	+0.00%P	49%US
PTA	-2.5PL	3.16SCS	-4.8DPR	5.4%DCE
PTA	+3.15T	+2.31UDC	+1.69FLC	99%R12/2019
PTA	+25FE	-4.6FI	7.2%SCE	

**SOUTHERN-HILLS ANHIM ALEXI** CTPI 51%R  
USA 143274515 100%RHA-NA +1771  
2-10 82 G+GG++ 03/01/2015

PTA	-434M	-6F	-14P	49%R12/2019
PTA	+54NM	+0.04%F	+0.00%P	
PTA	+1.7PL	3.02SCS	+0.8DPR	5.9%DCE
PTA	+1.50T	+1.88UDC	+1.50FLC	59%R12/2019
PTA	-25FE	+0.8FI	8.1%SCE	

**KHW ANAHM-ET** 50K GTPI 97%R  
USA 142006450 100%RHA-NA RC CV TY TL TD +2097 G  
07/21/2012

PTA	-860M	+12F	-19P	98%R12/2019
PTA	+284NM	+0.17%F	+0.03%P	96%US
PTA	+4.4PL	2.73SCS	+3.2DPR	5.0%DCE
PTA	+2.26T	+2.71UDC	+1.92FLC	96%R12/2019

**CS-REDVUE SANCHEZ ADEEN-ET** CTPI 58%R  
USA 68991097 100%RHA-NA +1436  
3-05 83 VEVF+ 12/11/2009

PTA	-2M	-25F	-6P	56%R12/2019
PTA	-218NM	-0.09%F	-0.02%P	
PTA	-1.7PL	3.37SCS	-2.4DPR	7.7%DCE
PTA	+1.48T	+1.27UDC	+1.10FLC	63%R12/2019

AGE	X	DAYS	MILK	DCRM	%	FAT	%	PRT	DCRC
**	2-02	2	270	16390	92	3.7	601	3.0	490 92
***	3-02	2	258	17010		3.5	590	2.7	465
***	4-02	2	263	20670		3.5	716	2.8	578

Due 3-10 sells fresh  
2-0 301 16823 4-2 701 3,1 526  
3rd dam Kingsmill Goldwyn Aussie-ET EX-92  
4th dam Tri-Day Ashlyn -ET EX-96

AGE	X	DAYS	MILK	DCRM	%	FAT	%	PRT	DCRC
***	2-00	2	305	18030	94	4.4	792	3.0	548 94
			346	20270	94	4.5	905	3.1	633 94



#32



# OFFICIAL HOLSTEIN PEDIGREE



U.S. Registered Holsteins  
FOR MAXIMUM PROFIT

Holstein Association USA, Inc.

U.S. Registered Holsteins  
FOR MAXIMUM PROFIT

www.holsteinusa.com

## 99% Registered Holstein Ancestry (RHA-I)

**SOUTHERN-HILLS OCTAN KENDAL**  
USA 144370081 99%RHA-I

PTPI 37%R  
+1921

09/14/2017 962 FEMALE

PTA +524M# +19F# +11P# 37%R12/2019  
PTA +.3PL# 2.87SCS# -.8DPR# 5.9%DCE#  
PTA +2.20T#+2.19UDC# +.62FLC# 36%R12/2019  
PTA +19FE# -0.9FI# 8.3%SCE#

HANNAH GRIFFITH  
12146 DAIRY LN  
BETHEL, OH 45106-9638  
513/543-2315

*Pne 3-1 Sells fresh*  
*3rd dam MS Katys Roy Kaye-ET EX-90*  
*4th dam Lagmel Morgan Katy EX-93*

**DE-SU BKM MCCUTCHEN 1174-ET** 50K GTPI 99%R  
USA 69990138 99%RHA-I TR TP TC TY TV TL TD +2242 G  
4-10 93 EEEE GM 8/15 11/25/2010

PTA +782M +49F +30P 99%R12/2019  
PTA +379NM +.07%F +.02%P 43%US  
PTA +1.1PL 2.83SCS -1.9DPR 4.1%DCE  
PTA +3.03T +2.42UDC +1.88FLC 99%R12/2019

**MS CHASSITY OBS CLAIRE-ET** 50K GTPI 91%R  
USA 141008075 100%RHA-NA +1759 G  
12/18/2010

PTA +1383M +19F +21P 92%R12/2019  
PTA +81NM -.11%F -.07%P 7.1%DCE  
PTA -.9PL 2.85SCS -3.2DPR 89%R12/2019  
PTA +1.74T +1.12UDC -.97FLC

**STANTONS HIGH OCTANE-ET** P8 49K GTPI 97%R  
CAN 11696704 99%RHA-I TR TP TY TV TL TD +2151 G  
CAN 3Y EX 93 02/20/2013

PTA +1337M +32F +27P 98%R12/2019  
PTA +267NM -.06%F -.05%P 11%US  
PTA +1.0PL 2.79SCS -2.0DPR 4.7%DCE  
PTA +3.40T +3.06UDC +.98FLC 98%R12/2019  
PTA +36FE -1.7FI 8.6%SCE

**SIEMERS TOYS HERO 9701-ET** 50K GTPI 99%R  
USA 62663985 100%RHA-NA TR TY TV TL TD +2011 G  
4-04 92 EEVE GM 8/12 09/25/2006

PTA -79M +47F +0P 99%R12/2019  
PTA +183NM +.19%F +.01%P 75%US  
PTA -1.2PL 2.96SCS +.6DPR 6.5%DCE  
PTA +2.63T +2.92UDC +1.50FLC 99%R12/2019

**MS SOUTHERN-HILLS HERO KARA** CTPI 48%R  
USA 142039502 99%RHA-NA +1691  
3-03 85 +VG+V 06/24/2012

PTA -289M +6F -5P 48%R12/2019  
PTA -6NM +.06%F +.01%P 7.0%DCE  
PTA -.5PL 2.95SCS +.4DPR 46%R12/2019  
PTA +.99T +1.32UDC +.26FLC  
PTA +2FE -0.1FI 7.9%SCE

**MS KAYES THUD KAYANN** PTPI 35%R  
USA 140529438 99%RHA-NA +1476  
7-03 90 EE+VE 2E 03/18/2010

PTA -424M -21F -16P 41%R12/2019  
PTA -161NM -.02%F -.01%P 7.8%DCE  
PTA +.3PL 2.97SCS +.4DPR 19%R12/2019  
PTA +.54T# +.30UDC# -.14FLC#

AGE	X	DAYS	MILK	DCRM	%	FAT	%	PRT	DCRC
***	1-11	2	305	18800	95	4.2	783	3.3	612 95
			365	22260	95	4.2	937	3.3	734 95
***	3-02	2	300	18830	94	3.8	719	3.2	596 94
***	4-03	2	279	22920	93	3.7	838	3.2	733 93

AGE	X	DAYS	MILK	DCRM	%	FAT	%	PRT	DCRC
***	2-03	2	305	16840	93	3.5	595	2.9	490 93
			339	18330	93	3.6	653	2.9	538 93
***	3-05	2	305	20730	94	4.0	829	3.0	628 94
			332	22140	94	4.0	877	3.0	675 94
***	4-05	2	305	23220	95	3.8	885	3.1	710 95
			357	25520	95	3.8	974	3.1	784 95
**	5-08	2	295	24210	92	3.9	938	2.9	714 92
***	6-08	2	283	22150	93	3.8	832	3.0	671 93
**	7-08	2	305	24870	92	3.8	934	2.9	716 92
			316	25350	92	3.8	954	2.9	731 92
	LIFE		1959	139980		3.8	5328	3.0	4180

Protein reported is true protein.

005688446 2996813 2/25/2020



# Savage-Leigh Zenith Love-ET EX-90

3rd Dam of lot 33

#33



# OFFICIAL HOLSTEIN PEDIGREE



U.S. Registered Holsteins  
FOR MAXIMUM PROFIT

Holstein Association USA, Inc.

U.S. Registered Holsteins  
FOR MAXIMUM PROFIT

www.holsteinusa.com

## 99% Registered Holstein Ancestry (RHA-I)

**SOUTHERN-HILLS AMP LUSTREE**  
USA 144525351 99%RHA-I

PTPI 32%R  
+1970

01/19/2018 974 FEMALE

PTA +432M# +32F# +18P# 32%R12/2019  
PTA +.2PL# 2.89SCS# -2.2DPR# 6.1%DCE#  
PTA +2.17T#+1.89UDC#+1.00FLC# 34%R12/2019  
PTA +56FE# -1.9FI# 8.6%SCE#

CHAD GRIFFITH  
12146 DAIRY LN  
BETHEL, OH 45106-9638  
513/543-2315

*Due 3-19 Sells fresh*  
*3rd dam Savage - Leigh Zenith Love - ET EX-90*  
*4th dam Savage - Leigh Aaron Linny - ET V6-88*  
*5th dam Savage - Leigh Belwood Linda - EX-92*

**STANTONS HIGH OCTANE-ET** P8 49K GTPI 97%R  
CAN 11696704 99%RHA-I TR TP TY TV TL TD +2151 G  
CAN 3Y EX 93 02/20/2013

PTA +1337M +32F +27P 98%R12/2019  
PTA +267NM -.06%F -.05%P 11%US  
PTA +1.0PL 2.79SCS -2.0DPR 4.7%DCE  
PTA +3.40T +3.06UDC +.98FLC 98%R12/2019

**GEN-I-BEQ LET IT SNOW ALICE-ET** 9K GTPI 81%R  
CAN 108023394 100%RHA-NA B/R +2163 G  
5-05 90 EEE+E 03/02/2013

PTA +659M +47F +32P 81%R12/2019  
PTA +408NM +.08%F +.04%P  
PTA +2.7PL 2.96SCS -3.2DPR 7.3%DCE  
PTA +2.35T +2.47UDC +1.51FLC 82%R12/2019

AGE	X	DAYS	MILK	DCRM	%	FAT	%	PRT	DCRC
***	2-06	2	305	25550	95	4.3	1110	3.2	819 95
***	4-10	2	305	29320	95	4.4	1281	3.2	934 95
***	6-02	2	121	11280		4.3	489	2.8	315
LIFE			1356	104630		4.4	4569	3.3	3423

P6 75K GTPI 79%R  
**ECLIPSE OCTANE AMPLIFY-IMP-ET** +2197 G  
AUS H01885191 99%RHA-I TR TL TD  
07/22/2015

PTA +1300M +37F +39P 80%R12/2019  
PTA +356NM -.04%F +.00%P 100%US  
PTA +1.9PL 2.88SCS -3.0DPR 5.6%DCE  
PTA +3.25T +2.88UDC +.94FLC 79%R12/2019  
PTA +81FE -2.5FI 8.3%SCE

50K GTPI 97%R  
**LOUISELLE EQUATION-ET** +1931 G  
CAN 107546880 100%RHA-NA TR TP TY TV TL  
01/21/2012

PTA -876M +60F -4P 98%R12/2019  
PTA +162NM +.35%F +.09%P 42%US  
PTA -1.7PL 3.02SCS -1.3DPR 6.2%DCE  
PTA +2.51T +1.24UDC +1.56FLC 98%R12/2019

CTPI 51%R  
**SOUTHERN-HILLS EQUAT LAFFY** +1744  
USA 143274524 100%RHA-NA  
3-05 79 ++FGG 03/02/2015

PTA -437M +26F -4P 49%R12/2019  
PTA +60NM +.16%F +.04%P  
PTA -1.5PL 2.89SCS -1.3DPR 6.5%DCE  
PTA +1.09T +.90UDC +1.05FLC 57%R12/2019  
PTA +29FE -1.1FI 8.9%SCE

CTPI 58%R  
**SOUTHERN-HILLS GW LAUGH-ET** +1753  
USA 140607682 100%RHA-NA  
6-00 86 VEG+V 09/16/2009

PTA -243M +3F -1P 56%R12/2019  
PTA +90NM +.05%F +.02%P  
PTA +1.3PL 2.74SCS -1.4DPR 7.2%DCE  
PTA +.98T +1.25UDC +1.27FLC 63%R12/2019

AGE	X	DAYS	MILK	DCRM	%	FAT	%	PRT	DCRC
***	2-00	2	258	14800		4.4	649	3.1	458
***	2-10	2	250	18790		4.2	787	2.9	552

*sold to commercial dairy 2nd lact.*

AGE	X	DAYS	MILK	DCRM	%	FAT	%	PRT	DCRC
**	2-03	2	277	18280	91	4.2	769	3.1	569 91
***	3-02	2	305	22330	94	4.4	974	3.1	690 94
			349	24000	94	4.4	1067	3.2	756 94
***	4-04	2	305	22350	94	4.2	947	3.2	714 94
			308	22490	94	4.2	954	3.2	720 94
***	5-05	2	305	24570	94	4.0	978	3.1	759 94
			330	25710	94	4.0	1035	3.1	805 94
**	6-06	2	296	23990	92	4.1	991	3.2	758 92
***	7-06	2	300	20550	93	4.4	894	3.2	657 93
LIFE			1926	139280		4.2	5909	3.2	4392

Protein reported is true protein.

005688446

2996818

2/25/2020

# 34



# OFFICIAL HOLSTEIN PEDIGREE



U.S. Registered Holsteins  
FOR MAXIMUM PROFIT

Holstein Association USA, Inc.

U.S. Registered Holsteins  
FOR MAXIMUM PROFIT

www.holsteinusa.com

## 99% Registered Holstein Ancestry (RHA-I)

**SOUTHERN-HILLS OCTANE CHESS**  
USA 144406573 99%RHA-I

PTPI 37%R  
+1887

12/25/2017 972 FEMALE

PTA +692M# +16F# +11P# 37%R12/2019  
PTA +.7PL# 2.93SCS# -2.3DPR# 6.9%DCE#  
PTA +2.61T#+2.41UDC# +.83FLC# 38%R12/2019  
PTA +14FE# -2.0FI# 8.6%SCE#

MATTHEW W. GRIFFITH  
12146 DAIRY LN  
BETHEL, OH 45106-9638  
937/444-4142

**DE-SU BKM MCCUTCHEN 1174-ET** 50K GTPI 99%R  
USA 69990138 99%RHA-I TR TP TC TY TV TL TD +2242 G  
4-10 93 EEEE GM 8/15 11/25/2010

PTA +782M +49F +30P 99%R12/2019  
PTA +379NM +.07%F +.02%P 43%US  
PTA +1.1PL 2.83SCS -1.9DPR 4.1%DCE  
PTA +3.03T +2.42UDC +1.88FLC 99%R12/2019

**MS CHASSITY OBS CLAIRE-ET** 50K GTPI 91%R  
USA 141008075 100%RHA-NA +1759 G  
12/18/2010

PTA +1383M +19F +21P 92%R12/2019  
PTA +81NM -.11%F -.07%P  
PTA -.9PL 2.85SCS -3.2DPR 7.1%DCE  
PTA +1.74T +1.12UDC -.97FLC 89%R12/2019

**STANTONS HIGH OCTANE-ET** P8 49K GTPI 97%R  
CAN 11696704 99%RHA-I TR TP TY TV TL TD +2151 G  
CAN 3Y EX 93 02/20/2013

PTA +1337M +32F +27P 98%R12/2019  
PTA +267NM -.06%F -.05%P 11%US  
PTA +1.0PL 2.79SCS -2.0DPR 4.7%DCE  
PTA +3.40T +3.06UDC +.98FLC 98%R12/2019  
PTA +36FE -1.7FI 8.6%SCE

**SOUTHERN-HILLS ASHK CLEVER** CTPI 51%R  
USA 142924743 100%RHA-NA +1625  
2-08 83 G+G+V 03/19/2014

PTA +46M +0F -6P 50%R12/2019  
PTA -37NM -.01%F -.03%P  
PTA +.4PL 3.06SCS -2.5DPR 9.0%DCE  
PTA +1.82T +1.76UDC +.68FLC 54%R12/2019  
PTA -9FE -2.2FI 8.6%SCE

AGE	X	DAYS	MILK	DCRM	%	FAT	%	PRT	DCRC
***	2-00	2	305	19510	94	4.0	782	3.1	613 94
			365	22990	94	4.0	927	3.2	740 94
***	3-09	2	255	22620	4.4	1006	3.0	686	

**MS ATLEES SHT AFTERSHOCK-ET** 50K GTPI 99%R  
USA 65249839 100%RHA-NA TC TY TV TL TD +1661 G  
7-05 92 EEVE 12/01/2007

PTA -8M +1F -13P 99%R12/2019  
PTA -21NM +.00%F -.05%P 34%US  
PTA +1.2PL 2.86SCS -2.4DPR 10.8%DCE  
PTA +2.21T +2.00UDC +1.12FLC 99%R12/2019

**SOUTHERN-HILLS SANC CARRIE** CTPI 53%R  
USA 141205155 100%RHA-NA +1504  
4-02 85 VE+GV 12/28/2010

PTA +126M -5F -3P 51%R12/2019  
PTA -127NM -.04%F -.03%P  
PTA -1.2PL 3.16SCS -2.5DPR 7.4%DCE  
PTA +1.10T +.89UDC +.24FLC 59%R12/2019

AGE	X	DAYS	MILK	DCRM	%	FAT	%	PRT	DCRC
***	2-03	2	267	15370	3.8	587	2.9	453	
***	3-02	2	305	24670	95	4.0	980	2.8	695 95
			365	28650	95	4.1	1166	2.9	824 95
**	4-05	2	305	23940	91	3.7	885	2.8	676 91
			365	27670	91	3.8	1043	2.9	796 91
***	5-09	2	108	10060	4.5	448	2.9	291	

Due 3-8 Sells fresh  
3<sup>rd</sup> dam Southern-Hills Plad Carrina V6-86  
4<sup>th</sup> dam Southern-Hills Bm Christmas V6-86  
5<sup>th</sup> dam Wells Fred Carla V6-88  
6<sup>th</sup> dam Wells Oscar Carley-ET EX-91

Protein reported is true protein.

005688446

2996814

2/25/2020



# Gusty-Knoll-J Mason Caddie-EX-91

3rd Dam of lot 35



# OFFICIAL HOLSTEIN PEDIGREE

Holstein Association USA, Inc.

www.holsteinusa.com



## 100% Registered Holstein Ancestry (RHA-NA)

**GUSTY-KNOLL-J DEF CAMEO**  
USA 144525418 100%RHA-NA

PTPI 37%R  
+1678

03/04/2018 149  
FEMALE

PTA +396M# -4F# +6P# 37%R12/2019  
PTA -.5PL# 3.07SCS# -2.6DPR# 6.3%DCE#  
PTA +2.52T#+1.48UDC#+1.23FLC# 38%R12/2019  
PTA -19FE# -2.7FI# 9.8%SCE#

**JENNIFER MICHELLE MCCORD**  
1700 E MARKET ST STE 205  
CELINA, OH 45822-1985

**REGANCREST S BRAXTON-ET** 49K GTPI 99%R  
USA 61898423 100%RHA-NA TR TY TV TL TD +1374 G  
5-09 95 EEEV 11/12/2005

PTA +982M -11F +2P 99%R12/2019  
PTA -251NM -.17%F -.10%P 48%US  
PTA -2.8PL 3.09SCS -5.7DPR 7.0%DCE  
PTA +2.51T +.76UDC +.79FLC 99%R12/2019

**SCIENTIFIC GOLD DIOR RAE-ET** 50K GTPI 92%R  
USA 138328405 100%RHA-NA RC CV +1913 G  
4-03 92 EEEEE DOM 03/17/2007

PTA -529M +12F +2P 92%R12/2019  
PTA +91NM +.12%F +.07%P  
PTA +.6PL 3.13SCS -.8DPR 7.3%DCE  
PTA +2.94T +2.58UDC +2.15FLC 93%R12/2019

AGE	X	DAYS	MILK	DCRM	%	FAT	%	PRT	DCRC
***	2-02	2	305	26220	94	4.7	1230	3.5	907 94
			365	31900	94	4.7	1484	3.5	1112 94
***	4-02	2	305	28050	95	4.6	1303	3.2	898 95
			365	31910	95	4.7	1495	3.3	1039 95

**SCIENTIFIC B DEFIANT-ET** 50K GTPI 99%R  
USA 141123484 100%RHA-NA RC TP TC TY TV +1645 G  
4-08 87 EVV+ 01/23/2011

PTA +456M -31F +3P 99%R12/2019  
PTA -151NM -.17%F -.04%P 73%US  
PTA +.2PL 3.15SCS -2.8DPR 6.1%DCE  
PTA +3.58T +2.52UDC +1.62FLC 99%R12/2019  
PTA -56FE -2.9FI 12.1%SCE

**GUSTY-KNOLL-J COR CAMILE** CTPI 50%R  
USA 143590530 100%RHA-NA +1713  
2-11 80 VVGFG 09/23/2015

PTA +336M +24F +9P 47%R12/2019  
PTA +33NM +.04%F +.00%P  
PTA -1.2PL 2.99SCS -2.3DPR 6.5%DCE  
PTA +1.45T +.43UDC +.83FLC 54%R12/2019  
PTA +19FE -2.5FI 7.5%SCE

AGE	X	DAYS	MILK	DCRM	%	FAT	%	PRT	DCRC
***	2-05	2	203	13680	4.6	632	3.0	410	

**SONNEK GC CORVETTE-ET** 49K GTPI 99%R  
USA 71391400 100%RHA-NA TR TP TY TV TL +1945 G  
5-01 92 EEEE 05/30/2012

PTA +252M +19F +15P 99%R12/2019  
PTA +92NM +.04%F +.03%P 94%US  
PTA -1.7PL 2.80SCS -2.1DPR 4.4%DCE  
PTA +2.88T +1.97UDC +2.44FLC 99%R12/2019

**GUSTY-KNOLL-J BRX CANDIE-ET** 9K GTPI 82%R  
USA 141803483 100%RHA-NA +1463 G  
4-00 86 VVVVV 03/15/2012

PTA +261M +4F +0P 82%R12/2019  
PTA -95NM -.02%F -.03%P  
PTA -.8PL 3.19SCS -2.4DPR 9.3%DCE  
PTA +.59T +.05UDC -.25FLC 84%R12/2019

AGE	X	DAYS	MILK	DCRM	%	FAT	%	PRT	DCRC
***	1-11	2	305	19660	95	4.4	866	2.9	571 95
			365	23600	95	4.4	1044	3.0	706 95
***	3-06	2	301	23820	94	4.2	996	3.1	734 94
***	4-06	2	159	20580	3.9	806	2.9	595	x

Due 3-19-20 sells fresh  
3rd Dam Gusty Knoll - J Mason Caddie EX-91



## Gusty-Knoll-J Coun Mascara EX-95

3rd Dam of lot 36

#36



# OFFICIAL HOLSTEIN PEDIGREE



U.S. Registered Holsteins  
FOR MAXIMUM PROFIT

Holstein Association USA, Inc.

U.S. Registered Holsteins  
FOR MAXIMUM PROFIT

www.holsteinusa.com

## 100% Registered Holstein Ancestry (RHA-NA)

**GUSTY-KNOLL-J ATWOOD MIMOSA**  
USA 143335496 100%RHA-NA

PTPI 49%R  
+1609

03/01/2015 FEMALE 52

PTA -391M -12F -4P 50%R12/2019  
PTA -147NM +.01%F +.03%P  
PTA -.9PL 3.19SCS -2.3DPR 9.1%DCE  
PTA +2.60T#+1.64UDC#+2.00FLC# 45%R12/2019  
PTA -33FE -1.9FI 8.8%SC

RIDGE DANIEL MEYER  
626 SR 89  
POLK, OH 44866-9708  
419/945-2651

Selling is Mimosas Diamondback born 12-4-16  
Fresh 2<sup>nd</sup> lact. 2-29-20  
2-01 324 16361 4.5 742 3.5 576

**BRAEDALE GOLDWYN** 50K GTPI 99%R  
CAN 10705608 100%RHA-NA CD TY TV TL +1850 G  
CAN 08Y GP 84 GM 12/11 01/03/2000

PTA -285M +14F +3P 99%R12/2019  
PTA +109NM +.09%F +.04%P 10%US  
PTA -.1PL 2.74SCS -1.2DPR 6.2%DCE  
PTA +1.71T +1.46UDC +1.32FLC 99%R12/2019

**MD-DELIGHT DURHAM ATLEE-ET** IMP GTPI 93%R  
USA 131704103 100%RHA-NA +1620 G  
4-06 92 EEEEE GMD DOM 09/11/2001

PTA -455M -3F -12P 93%R12/2019  
PTA -103NM +.05%F +.01%P  
PTA -1.1PL 3.02SCS -3.0DPR 10.0%DCE  
PTA +2.44T +2.25UDC +1.91FLC 93%R12/2019

AGE	X	DAYS	MILK	DCRM	%	FAT	%	PRT	DCRC	
2-08	2	365	32520	92	4.3	1400	3.1	1013	92	
3-11	2	305	33700	94	5.7	1916	3.0	1021	94X	
3RD NY FAT										
			365	38290	94	5.5	2091	3.1	1177	94X
3RD NY FAT										

**MAPLE-DOWNS-I G W ATWOOD-ET** 50K GTPI 99%R  
CAN 8956379 100%RHA-NA TR TP TY TV TL +1863 G  
4-06 90 EE+V 02/24/2007

PTA +67M +32F +6P 99%R12/2019  
PTA +52NM +.11%F +.01%P 46%US  
PTA -.8PL 3.06SCS -4.5DPR 9.7%DCE  
PTA +3.71T +2.59UDC +2.72FLC 99%R12/2019  
PTA +43FE -3.8FI 8.5%SC

**GUSTY-KNOLL-J D MOSCATO-ET** 9K GTPI 81%R  
USA 142348907 100%RHA-NA TL TD +1264 G  
4-09 85 VVV++ 09/01/2012

PTA -838M -57F -28P 81%R12/2019  
PTA -399NM -.10%F -.01%P  
PTA -1.0PL 3.32SCS -1.1DPR 9.4%DCE  
PTA +1.49T +.68UDC +1.27FLC 82%R12/2019  
PTA -138FE +0.0FI 9.0%SC

AGE	X	DAYS	MILK	DCRM	%	FAT	%	PRT	DCRC	
2-06	2	305	19020	95	3.7	712	3.1	582	95	
			365	21700	95	3.8	818	3.1	675	95
4-01	2	297	22090	93	4.1	912	3.0	655	93	

**ERBACRES DAMION** 50K GTPI 99%R  
USA 130263722 100%RHA-NA TR TY TV TL TD +1401 G  
11-01 96 EEEE 07/23/2000

PTA -775M -67F -11P 99%R12/2019  
PTA -347NM -.15%F +.05%P 41%US  
PTA -1.0PL 3.13SCS -1.0DPR 7.5%DCE  
PTA +2.10T +1.07UDC +2.24FLC 99%R12/2019

**GUSTY-KNOLL-J COUN MASCARA** IMP GTPI 69%R  
USA 124267101 100%RHA-NA +1042 G  
6-02 95 EEEEE 2E 06/08/1998

PTA -1543M -67F -48P 69%R12/2019  
PTA -554NM -.04%F +.00%P  
PTA -2.1PL 3.46SCS +.1DPR 11.5%DCE  
PTA +.80T +.56UDC +1.11FLC 75%R12/2019

AGE	X	DAYS	MILK	DCRM	%	FAT	%	PRT	DCRC	
1-11	2	275	12050	93	3.4	411	3.2	387	93	
2-11	2	285	21940	94	3.2	707	3.1	674	94	
4-11	2	305	32670	93	4.8	1563	3.1	1016	93	
			365	37790	93	4.7	1790	3.1	1181	93
7-02	2	305	18370	100	4.3	788	3.2	581	100	
			365	20580	100	4.2	871	3.2	658	100

- 1st E FALL NATL JR 3Y & R I CH 2001
- 1st MID-E FALL NAT 5Y COW 2003
- 2nd MID-E SPRG NATL 5Y+ DRY COW 2003
- 2nd MID-E SPRG NATL 6Y+ COW 2004
- 3rd MID-E SPRG NATL 5Y+ DRY COW 2005

Protein reported is true protein.

005690556

2997919

2/29/2020





© Cybil Fisher

# Eastside Lewisdale Gold Missy EX-95

2nd Dam of lot 37

#37



# OFFICIAL HOLSTEIN PEDIGREE



U.S. Registered Holsteins  
FOR MAXIMUM PROFIT

Holstein Association USA, Inc.

U.S. Registered Holsteins  
FOR MAXIMUM PROFIT

www.holsteinusa.com

## 100% Registered Holstein Ancestry (RHA-NA)

**CAR-J BYWAY CANDY-ET**  
840003145834444 100%RHA-NA TR TC TL TD

19K GTPI 78%R  
+1718 G

06/30/2017 509 FEMALE

PTA +41M +23F +5P 79%R12/2019  
PTA -20NM +.08%F +.01%P  
PTA -2.6PL 3.21SCS -4.0DPR 7.2%DCE  
PTA +2.58T +2.09UDC +1.06FLC 79%R12/2019  
PTA +18FE -3.3FI 8.5%SCE

CURTIS J BICKEL  
529 S WALNUT ST  
WILMINGTON, OH 45177-2718  
937/728-0174

**SULLY HART MERIDIAN-ET**  
USA 69951907 100%RHA-NA TR TP TY TV TL  
GM 8/15 12/11/2010

50K GTPI 99%R  
+2224 G

PTA +2263M +37F +53P 99%R12/2019  
PTA +389NM -.16%F -.05%P 27%US  
PTA +1.1PL 2.98SCS -1.6DPR 3.9%DCE  
PTA +2.95T +2.41UDC +.24FLC 99%R12/2019

**SANDY-VALLEY ATWD BARBIE-ET**  
USA 69250651 100%RHA-NA  
5-01 91 EEEVE 05/04/2010

50K GTPI 90%R  
+1756 G

PTA +72M +11F +10P 91%R12/2019  
PTA -39NM +.03%F +.03%P  
PTA -1.9PL 3.01SCS -4.1DPR 8.6%DCE  
PTA +3.34T +2.02UDC +1.62FLC 91%R12/2019

AGE	X	DAYS	MILK	DCRM	%	FAT	%	PRT	DCRC
***	2-04	3	305	27230	97	3.5	960	3.1	842 91
			365	32120	97	3.5	1118	3.1	1010 91
**	4-09	3	305	25500	92	3.6	925	3.1	781 92
			365	29490	92	3.7	1091	3.2	933 92

**OH-RIVER-SYC BYWAY-ET**  
USA 71310557 100%RHA-NA TR TP TY TV TL  
12/07/2012

49K GTPI 98%R  
+1896 G

PTA +622M -8F +10P 99%R12/2019  
PTA +35NM -.11%F -.03%P 60%US  
PTA +.1PL 2.89SCS -1.5DPR 5.2%DCE  
PTA +3.39T +3.28UDC +.93FLC 98%R12/2019  
PTA -20FE -1.2FI 7.4%SCE

**GILLETTE WINDHAMMER-ETS**  
CAN 8932157 100%RHA-NA BY TV TL TD  
CAN EX 97 04/16/2007

49K GTPI 98%R  
+1879 G

PTA +336M +46F +13P 99%R12/2019  
PTA +179NM +.12%F +.01%P 3%US  
PTA -1.4PL 3.31SCS -5.3DPR 8.2%DCE  
PTA +2.48T +2.23UDC +1.73FLC 98%R12/2019

**MORSAN MISS CLEMENTINE-ETS**  
CAN 11556315 100%RHA-NA  
2-10 87 VVVVV 12/15/2012

CTPI 78%R  
+1864 G

PTA -455M +45F -6P 84%R12/2019  
PTA +99NM +.23%F +.03%P  
PTA -1.7PL 3.14SCS -3.4DPR 7.8%DCE  
PTA +2.86T +2.20UDC +1.69FLC 60%R12/2019  
PTA +36FE -2.6FI 8.9%SCE

**EASTSIDE LEWISDALE GOLD MISSY**  
CAN 7808378 100%RHA-NA  
CAN EX 95 2E 03/30/2006

50K GTPI 91%R  
+1560 G

PTA -785M +25F -19P 91%R12/2019  
PTA -84NM +.21%F +.02%P  
PTA -2.6PL 3.00SCS -2.4DPR 7.7%DCE  
PTA +1.32T +1.02UDC +.34FLC 90%R12/2019

AGE	X	DAYS	MILK	DCRM	%	FAT	%	PRT	DCRC
CAN	2-00	2	305	23529		4.5	1064	3.0	717
			338	25723		4.6	1190	3.1	795
CAN	3-01	2	305	31594		4.4	1393	3.0	947
			308	31836		4.4	1406	3.0	956
*	4-00	2	153	10290		4.6	470	3.4	345
CAN	5-00	2	305	35732		4.2	1494	3.0	1065
			315	36479		4.2	1532	3.0	1095
CAN	7-01	2	305	31971		4.8	1530	3.1	984
			349	35362		4.8	1713	3.2	1119
LIFE			1463	139690		4.5	6311	3.1	4310

ALL-AMERICAN 5Y COW 2011  
1st INTERNATIONAL 5Y+, SR & GR CH 2011

Fresh Dec. 1  
Housed @ Andy Baumann's

Protein reported is true protein.

005690556

2997922

2/29/2020

#38



# OFFICIAL HOLSTEIN PEDIGREE



U.S. Registered Holsteins  
FOR MAXIMUM PROFIT

Holstein Association USA, Inc.

U.S. Registered Holsteins  
FOR MAXIMUM PROFIT

www.holsteinusa.com

## 100% Registered Holstein Ancestry (RHA-NA)

**RAY-JO DEFIANT JOSIE** PTPI 38%R +1677  
USA 144449798 100%RHA-NA

06/01/2017 FEMALE  
CURTIS J BICKEL  
529 S WALNUT ST  
WILMINGTON, OH 45177-2718  
937/728-0174

PTA +264M# -14F# +5P# 38R12/2019  
PTA -.7PL# 3.09SCS# -3.0DPR# 8.0%DCE#  
PTA +3.22T#+2.08UDC#+1.81FLC# 38R12/2019  
PTA -27FE# -2.8FI#10.4%SCE#

**REGANCREST S BRAXTON-ET** 49K GTPI 99%R +1374 G  
USA 61898423 100%RHA-NA TR TY TV TL TD  
5-09 95 EEEV 11/12/2005

PTA +982M -11F +2P 99R12/2019  
PTA -251NM -.17%F -.10%P 48%US  
PTA -2.8PL 3.09SCS -5.7DPR 7.0%DCE  
PTA +2.51T +.76UDC +.79FLC 99R12/2019

**SCIENTIFIC GOLD DIOR RAE-ET** 50K GTPI 92%R +1913 G  
USA 138328405 100%RHA-NA RC CV  
4-03 92 EEEEE DOM 03/17/2007

PTA -529M +12F +2P 92R12/2019  
PTA +91NM +.12%F +.07%P  
PTA +.6PL 3.13SCS -.8DPR 7.3%DCE  
PTA +2.94T +2.58UDC +2.15FLC 93R12/2019

AGE	X	DAYS	MILK	DCRM	%	FAT	%	PRT	DCRC
***	2-02	2	305	26220	94	4.7	1230	3.5	907 94
			365	31900	94	4.7	1484	3.5	1112 94
***	4-02	2	305	28050	95	4.6	1303	3.2	898 95
			365	31910	95	4.7	1495	3.3	1039 95

**SCIENTIFIC B DEFIANT-ET** 50K GTPI 99%R +1645 G  
USA 141123484 100%RHA-NA RC TP TC TY TV  
4-08 87 EVV+ 01/23/2011

PTA +456M -31F +3P 99R12/2019  
PTA -151NM -.17%F -.04%P 73%US  
PTA +.2PL 3.15SCS -2.8DPR 6.1%DCE  
PTA +3.58T +2.52UDC +1.62FLC 99R12/2019  
PTA -56FE -2.9FI 12.1%SCE

**RAY-JO ATWOOD JESSIE-ET** CTPI 52%R +1715  
USA 72457333 100%RHA-NA  
2-03 86 VEV+ 12/28/2013

PTA +72M +4F +7P 51R12/2019  
PTA -56NM +.00%F +.02%P  
PTA -1.6PL 3.02SCS -3.2DPR 9.8%DCE  
PTA +2.85T +1.64UDC +1.99FLC 53R12/2019  
PTA +3FE -2.7FI 8.6%SCE

AGE	X	DAYS	MILK	DCRM	%	FAT	%	PRT	DCRC
***	2-02	2	305	22630	99	3.2	735	3.1	699 99
***	3-07	2	183	9240	3.8	354	3.6	335	

**MAPLE-DOWNS-I G W ATWOOD-ET** 50K GTPI 99%R +1863 G  
CAN 8956379 100%RHA-NA TR TP TY TV TL  
4-06 90 EE+V 02/24/2007

PTA +67M +32F +6P 99R12/2019  
PTA +52NM +.11%F +.01%P 46%US  
PTA -.8PL 3.06SCS -4.5DPR 9.7%DCE  
PTA +3.71T +2.59UDC +2.72FLC 99R12/2019

**RAZORS-EDGE AMANDAS JUNIPER** 9K GTPI 82%R +1485 G  
USA 66445480 100%RHA-NA TL TD  
2-06 87 VVVVV 09/17/2009

PTA +318M -14F +8P 82R12/2019  
PTA -178NM -.09%F -.01%P  
PTA -2.4PL 2.98SCS -1.9DPR 9.3%DCE  
PTA +1.01T -.57UDC +.53FLC 83R12/2019

AGE	X	DAYS	MILK	DCRM	%	FAT	%	PRT	DCRC
***	3-00	2	203	7300	3.8	281	3.6	262	

Fresh Dec. 1  
Housed @ Andy Baumann's

Protein reported is true protein.

005690556

2997918

2/29/2020



**BVK Atwood Abrianna-ET EX-92**

4th Dam of lot #39

# 39



# OFFICIAL HOLSTEIN PEDIGREE



U.S. Registered Holsteins  
FOR MAXIMUM PROFIT

Holstein Association USA, Inc.

U.S. Registered Holsteins  
FOR MAXIMUM PROFIT

www.holsteinusa.com

## 99% Registered Holstein Ancestry (RHA-I)

**SOUTHERN-HILLS JD ASIA**  
840003206702212 99%RHA-I RC

PTPI 30%R  
+1861

03/04/2019 1028 FEMALE

PTA -325M# +17F# -7P# 30%R12/2019  
PTA -.3PL# 2.88SCS# -3.0DPR# 6.8%DCE#  
PTA +3.40T#+2.77UDC#+2.40FLC# 30%R12/2019  
PTA -9FE# -2.7FI# 9.0%SCE#

3<sup>rd</sup> Dam MS Butterview GC Akka 768 VG-88  
4<sup>th</sup> Dam BVK Atwood Abrianna EX-92  
5<sup>th</sup> Dam MS Kingstead Chief Adeen EX-94  
6<sup>th</sup> Dam C Aitkenbrae Starback Ada EX-94

SHELBY S & JENNA R GRIFFITH  
12146 DAIRY LN  
BETHEL, OH 45106-9638  
606/407-7111

**MR APPLES MCGUCCI-ET**  
USA 72353438 99%RHA-I RC TY TL TD  
02/11/2013

PTA -1070M +38F +7P 95%R12/2019  
PTA +252NM +.30%F +.15%P 100%US  
PTA +.5PL 2.85SCS -2.3DPR 5.8%DCE  
PTA +3.34T +2.83UDC +3.56FLC 93%R12/2019

**BRYERSQUART GCHIP JAIL-P-ET**  
USA 71402418 100%RHA-NA RC PO  
3-06 90 EVVVE 05/17/2012

PTA +326M -10F -14P 85%R12/2019  
PTA -80NM -.08%F -.09%P  
PTA -.2PL 2.93SCS -1.8DPR 6.6%DCE  
PTA +2.15T +1.65UDC +1.31FLC 84%R12/2019

AGE X DAYS MILK DCRM % FAT % PRT DCRC  
\*\* 1-11 3 341 31580 90 3.9 1233 2.9 925 90

**CYCLE MCGUCCI JORDY-RED**  
840003131666411 99%RHA-I CV TC TY TL TD  
07/30/2015

75K GTPI 81%R  
+1863 G

PTA -373M +20F -9P 84%R12/2019  
PTA +34NM +.13%F +.01%P 100%US  
PTA -1.0PL 2.90SCS -3.4DPR 7.2%DCE  
PTA +3.43T +2.87UDC +3.10FLC 79%R12/2019  
PTA -13FE -3.0FI 10.7%SCE

**SOUTHERN-HILLS ARIVAL ASAP**  
USA 144109766 99%RHA-I  
12/04/2016

PTPI 38%R  
+1873

PTA -276M# +14F# -4P# 37%R12/2019  
PTA +.5PL# 2.86SCS# -2.5DPR# 6.4%DCE#  
PTA +3.36T#+2.67UDC#+1.69FLC# 39%R12/2019  
PTA -3FE# -2.2FI# 7.2%SCE#

Died after calving

**ECLIPSE ATWOODS ARCHRIVAL-ET**  
AUS H01786521 100%RHA-NA  
02/02/2013

49K GTPI 98%R  
+1701 G

PTA -274M +10F -10P 99%R12/2019  
PTA -68NM +.08%F -.01%P 49%US  
PTA -1.0PL 3.00SCS -3.9DPR 7.2%DCE  
PTA +3.52T +2.68UDC +1.74FLC 98%R12/2019

**BUTLERVIEW DOOR AK 9293-ET**  
840003125944815 99%RHA-I  
4-10 90 EEV+E 12/17/2014

CTPI 52%R  
+2046

PTA -278M +17F +3P 50%R12/2019  
PTA +205NM +.10%F +.04%P  
PTA +1.9PL 2.71SCS -1.0DPR 5.6%DCE  
PTA +3.19T +2.66UDC +1.63FLC 56%R12/2019

AGE X DAYS MILK DCRM % FAT % PRT DCRC  
\*\*\* 1-11 2 282 18240 94 4.7 866 3.2 587 94  
\*\*\* 2-10 2 305 25790 93 4.4 1122 3.2 821 93  
\*\*\* 3-11 2 305 22900 93 4.6 1043 3.2 740 93  
323 23880 93 4.6 1093 3.3 777 93

Grand Champ Dist 15 2017, 2018, 2019