

MISSISSIPPI
CHAROLAIS
ASSOCIATION

PRESENTS

Saturday, May 8, 2021 - 1 PM
Hinds Community College - Raymond, Mississippi

Pride of Dixie Sale



The Pride of Dixie Sale

Saturday, May 8, 2021 - 1 PM - Hinds Community College - Raymond, Mississippi

SALE DATE & TIME

Saturday, May 8, 2021
1 PM CDT

SALE LOCATION

Hinds Community College Sale Pavilion
1294 Seven Springs Road
Raymond, Mississippi

SALE MANAGER



JWC Marketing
Wes Chism (281) 761-5952
wes@jwcmarketing.com
PO Box 1368
Platte City, MO 64079

SALE SCHEDULE

Friday, May 7, 2021

Cattle Available for Viewing

Saturday, May 8, 2021

8 a.m. Cattle Available for Viewing
1 p.m. Pride of Dixie Sale Start

SALE DAY PHONES

Wes Chism (281) 761-5952
Floyd Wampler (423) 612-2144

AUCTIONEER

Justin B. Stout, Overland Park, KS (913) 645-5136

SALE STAFF

Floyd Wampler, *Charolais Journal* (423) 612-2144
Charlie Wood, *Gulf Coast Cattleman* (210) 602-1006

SALE SPONSOR

Mississippi Charolais Association
Greg Crosby (601) 466-7377
Jimmy Ray Parish (662) 813-3755

HEALTH

All animals will be accompanied by proper health certificates making them eligible for interstate shipment. Prospective buyers should make themselves aware of health requirements for their respective states. Females selling as pregnant will be checked by a certified veterinarian and called accordingly.

TRUCKING

Trucking is available. Contact the Sale Manager or Consignors for arrangements.

ANNOUNCEMENTS

Announcements from the auction block will take precedence over the printed material in this catalog and other announcements.

ABSENTEE BIDDING

If you will not be able to attend the sale, please contact the Sale Manager, Auctioneer or Sale Staff to secure your bidder number and place your orders.

TERMS

Terms of the sale are cash or check payable to the Sale Clerk. Cattle will not be released until payment or satisfactory arrangement for payment has been made and approved by the Sale Manager. The Sale Manager reserves the right to require a certified check as settlement before releasing any cattle. All lots sell to the highest bidder. Any disputes or challenges regarding bids will be settled by the auctioneer. His decision will be final. All lots offered sell under the standard terms and conditions endorsed by the American-International Charolais Association.

PURCHASER'S RISK

All animals become property of the buyer as soon as declared sold by the auctioneer, unless other arrangements are made prior to the sale.

LIABILITIES

All persons who attend this sale do so at their own risk. The Sale Manager assumes no liabilities for any accidents that may occur. The auctioneer or Sale Manager assumes no liability for loss or injury to the livestock due to theft, mysterious disappearance, sickness, or improper handling.

ONLINE BIDDING

Online bidding will be made available through Cowbuyer.com. Please contact Cowbuyer.com to watch and/or bid online. Online buyer registration must be completed prior to sale start.

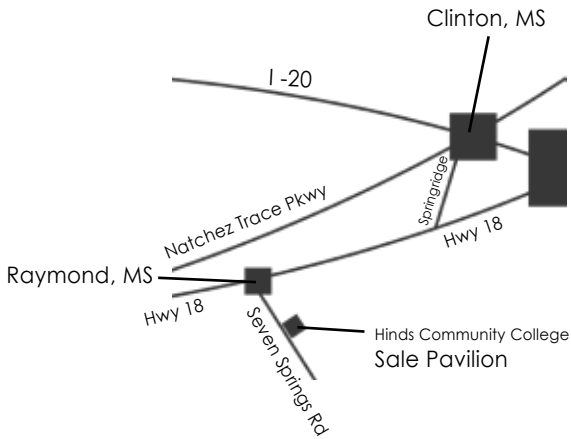

Friends and Fellow Cattlemen,

It is my honor to welcome you to this year's, The Pride of Dixie Sale, sponsored by the Mississippi Charolais Association. I hope this finds you with warmer days and green grass aplenty. We have a great event planned with some of the best cattle and genetics from the Southeast to showcase. Whether you are looking for show heifer prospects, open or bred heifers, cow-calf splits, bred cows or cow-calf pairs to put out on that green grass, you will find no better selection in the Southeast. Please consider this your formal invitation to attend.

I would like to take a moment and thank all the consignors for digging deep into their respective herds and bringing these quality genetics to town. It is through their efforts that such a great set of cattle can be offered.

Take your time and look through this book, mark your favorites, and plan to join us May 7th and 8th. If there is something I can do to assist you in any way, please do not hesitate to call!

Thank you,

Wes Chism
 JWC Marketing
 (281) 761-5952
 wes@jwcmarketing.com



2021 Sale Consignors

4 Roots Farm , Starkville, MS	Wesley Ferguson (662) 323-2876	Lots 5-6, 8, 11
Buddy's Charolais , Godley, TX	Gary Biggs (817) 320-3535	Lots 34-37
Clear Water Cattle , West Point, MS	Jimmy Ray Parish (662) 813-3755	Lots 1-3, 9-10, 25-27, 29-30, 38-47
Fitch Brothers , Jeanerette, LA	Jerome Fitch (337) 519-2183	Lots 14, 17
Link Charolais , Center, TX	Chris Link (936) 590-2949	Lots 12-13, 15-16, 31
Plyler and Son Charolais , Hope, AR	Caleb Plyler (870) 703-1394	Lots 4, 7, 18, 24
Polzin Cattle , Darwin, MN	Chris Polzin (612) 916-0105	Lots 32-33
Saginaw Charolais , Donaldson, AR	Brad Smith (501) 304-3104 Rusty Ray (501) 920-9409	Lots 19-21
Triple C Farm , Bremen, AL	Tonya Williams (256) 339-1399	Lots 22, 23, 28

Cow-Calf Splits



lot 1

lot 1

CWC Elvira 313

COW-CALF SPLIT

DOB: 8/28/2013 | Reg: F1181883 | POLLED | Tattoo: 313

LT BLUEGRASS 4017 P
LT LEDGER 0332 P
 Sire Reg: M791626

LT BRENDA 6120 PLD

LCOC RIO BRAVO P136T

CWC ELVIRA 112

Dam Reg: F1153396

SOUTHERN ELVIRA 696S ET

LT ASSERTION 1277 P
 LT PEARL'S BREEZE 2236 P

LT RIO BRAVO 3181 P
 LT BRENDA'S EASE 3055PLD

LT RIO BRAVO 3181 P
 M6 MS 0201 NANCY 4174PET

VCR SIR DUKE 914 PLD
 BALDRIDGE ELVIRA 62D

BW: 76 lb.

	CE	BW	WW	YW	Milk	MCE	TM	SC	TSI
EPDs	11.4	-1.8	32	68	11	5.9	27	1.6	217.44

■ PE 11/30/20 - 4/1/21 to HPF SHF High Cotton 784, EM908355

I had to do some begging to get his female into the Mississippi sale. Jimmy Ray always said this cow would live out her days at Clear Water Cattle, but he wants to consign his best and this is truly one of the best. CWC Elvira 313 traces back to the ultra-successful Elvira donor and is sired by the legend himself, LT Ledger. You will not find a Charolais cow anywhere with more body and internal dimension than 313 and she has an awesome udder and stands on a perfect foot. She is bred to High Cotton, which works, the last High Cotton bull just sold for \$5000. Great female that could be a great donor.

lot 1A Heifer calf: CWC Elvira 014 | F1304554 | 9/18/2020 | sired by SHF Absolute 1508, M861660

Consigned by: Clear Water Cattle



lot 2

lot 2

CWC Mary 317

COW-CALF SPLIT

DOB: 9/9/2013 | Reg: F1222062 | POLLED | Tattoo: 317

LHD MR PERFECT Y416
SR/NC FIELD REP 2158 P ET
 Sire Reg: EM665948

SR LADY EASE 914 ET

THREE TREES WIND 0383 ET

CWC MARY S603

Dam Reg: F1045737

ORR'S MS TAMMY 351

BW: 84 lb.

WCR SIR PERFECTION 734
 LHD MS SHOWME OFF W159

VCR SIR DUKE 914 PLD
 CCF LADY GERMAINE 718PET
 LT WYOMING WIND 4020 PLD
 THREE TREES NANCY 8121ET

JWK IMPRESSIVE D040 ET
 ORR'S LADY MARY 127 ET

	CE	BW	WW	YW	Milk	MCE	TM	SC	TSI
EPDs	7.3	0.4	30	53	6	8.6	21	0.9	196.85

■ PE 11/30/20 - 4/1/21 to HPF SHF High Cotton 784, EM908355

CWC Mary 317 is another top notch, proven cow from the heart of our herd. She is high volumed, big, easy fleshing and stout. Blending Field Rep with our Mary cow family was a home run. Over the years several of these females have sold into registered herds. 317 is just good solid cattle that always raises an outstanding calf as evident of her November High Cotton calf and she is bred back for another one.

lot 2A Heifer calf: CWC Mary 033 | F1304553 | 11/10/2020 | sired by HPF SHF High Cotton 784, EM908355

Consigned by: Clear Water Cattle



lot 3

lot 3

CWC Whitney 412

COW-CALF SPLIT

DOB: 9/7/2014 | Reg: F1192945 | POLLED | Tattoo: 412

LT UNLIMITED EASE 9108
LT EASY PRO 1158 PLD
 Sire Reg: M620348

LT LADY MACBETH 8413 ETP

JDJ SMOKESTER J1377 P ET

CWC WHITNEY 220

Dam Reg: F1181859

JWC MISS DUKE0192 4027ET

BW: 82 lb.

BCR POLLED UNLIMITED 003
 PP MISS SHANDY 214 R194

WCR SIR FAB MAC 809
 LCR MISS LINDSKOV 7131

LHD CIGAR E46
 JD MS COMMANDER B309

WCR SIR TRADITION 066
 WCR MISS DUKE 0192

	CE	BW	WW	YW	Milk	MCE	TM	SC	TSI
EPDs	4.2	0.7	24	40	16	2.0	28	0.2	188.56

■ Bred AI 11/28/20 to LT Inception 7456 Pld ET, EM898286. PE 12/19/20 - 4/1/21 to HPF SHF High Cotton 784, EM908355

"I cannot believe I am selling this female, I am intotal disbelief," says Jimm Ray. This female has a beautiful udder that gives tons of milk, just look at her SHF Absolute bull calf. 412 has a long, extended front hind, level down her top with a big sweeping rib cage. I would almost dare to say you could not draw up a better cow. In addition she is a dam of distinction. She is bred to LT Inception and you know that will be an outstanding calf.

lot 3A Bull calf: CWC Absolute 019 | M951677 | 9/21/2020 | sired by SHF Absolute 1508, M861660

Consigned by: Clear Water Cattle

lot 4

COW-CALF SPLIT

TP Ma Lady Bird

DOB: 3/12/2015 | Reg: F1202288 | POLLED | Tattoo: C509

D R REVELATION 467
BC REVELATION SON Z12 ET
Sire Reg: EM818731

D & D MS WINDY 2816PLD ET

VCR SIR DUKE 914 PLD

TP LADY BYRON S609 ET

Dam Reg: EF1057811

TP ANNIE H818

HOODOO SLASHER 1144
DR WC FOREVER LUCY 372ET

LT WYOMING WIND 4020 PLD
THREE TREES NANCY 8121ET

WCR SIR DUKE 761
WCR MISS MAC IV 534

RC MONTANA 644 POLLED
TP ROSE C415



lot 4

CE	BW	WW	YW	Milk	MCE	TM	SC	TSI
EPDs	2.0	1.0	32	55	14	0.5	30	197.73

■ PE 1/1/21- 3/20/21 to J&J God Country 907, EM926135 509 is a nicely balanced cow with a flashy show heifer prospect out of UG Poison. Check her out on sale day. Pasture exposed to God's Country an Outsider x JoJo son that has a bright future ahead. Don't miss this mating.



lot 4A Heifer calf: PS Rocking Robin 058 | F1303691 | 12/4/2020 | sired by UG Poison 5041 ET, EM859669

Consigned by: Plyler & Son Charolais



lot 5

lot 5

COW-CALF SPLIT

CWC Lilly 518

DOB: 9/11/2015 | Reg: F1221233 | POLLED | Tattoo: 518

WCR PRIME CUT 764 PLD
LT RIO BLANCO 1234 P
Sire Reg: M620591

LT PRAIRIE MAID 4054

THREE TREES WIND 0383 ET

CWC LILLY 128

Dam Reg: F1153397

CWC LILLY W904
BW: 78 lb. | AWW/R: 594 lb./100

JWK IMPRESSIVE D040 ET
WCR MISS EASE 4314

HCR SENATOR 9052 POLLED
LT PRAIRIE MAIDEN 8016

LT WYOMING WIND 4020 PLD
THREE TREES NANCY 8121ET

SR/NC FIELD REP 2158 P ET
JA LILLY 512R

CE	BW	WW	YW	Milk	MCE	TM	SC	TSI
EPDs	4.6	1.7	40	76	14	7.1	34	220.11

■ Bred AI 12/19/20 to WCF Mr Silver Gun 467, M847860. PE 1/9/21 - 4/1/21 to CWC Ringo 606, M886100

Do not miss out on this 2020 AICA Sterling Dam of Distinction. She is easy keeping and deep bodied, breeds back like clockwork and produces outstanding calves. With 6 EPDs in the top 25% of the breed and a TSI of 220.11 - Top 7%. Lilly will add value to any herd. This exciting heifer calf at side has big shoes to fill and she is up to the challenge. A pedigree with names such as Slam Dunk, Ledger, Rio Blanco, and Three Trees Wind make her stand out in a crowded field.

lot 5A Heifer calf: 4R Bambi Ringo 309 | F1297925 | 10/18/2020 | sired by CWC Ringo 606, M886100

Consigned by: 4 Roots Farm, LLC



lot 6

lot 6

COW-CALF SPLIT

CWC Vanessa 523

DOB: 9/22/2015 | Reg: F1211864 | POLLED | Tattoo: 523

SAMACUS 6131 PLD
MJ SAMACUS 310
Sire Reg: M842776

CARDINALS LADY G176 P

LT EASY PRO 1158 PLD

CWC VANESSA 312

Dam Reg: F1181882

CWC VANESSA 126
BW: 72 lb. | AWW/R: 592 lb./96

SAMACUS 411 PLD
IOWNA N131

CARDINALS PATRIOT C431
CARDINALS LADY B275P

LT UNLIMITED EASE 9108
LT LADY MACBETH 8413 ETP

LT BLUEGRASS 4017 P
DS MISS GRID MAKE4 915PL

CE	BW	WW	YW	Milk	MCE	TM	SC	TSI
EPDs	10.5	-1.0	18	28	14	8.4	22	177.25

■ Bred AI 12/19/20 to RBM Fargo Y111, EM809088. PE 1/9/21 - 4/1/21 to CWC Ringo 606, M886100

Vanessa is sound from the ground up...literally! Whether it is her outstanding feet and legs, tidy udder, moderate but deep bodied frame or her gentle disposition, there is plenty to like. She also produces outstanding calves year after year, with her 2020 calf being no exception. Miss Kitty has show prospect written all over her. Her fancy look and proven pedigree are hard to beat. The future is bright for this young lady.

lot 6A Heifer calf: 4R Miss Kitty Ringo 307 | F1297924 | 10/1/2020 | sired by CWC Ringo 606, M886100

Consigned by: 4 Roots Farm, LLC

Cow-Calf Splits



lot 7

lot 7

COW-CALF SPLIT

PR Ma Ledger 510

DOB: 9/24/2015 | Reg: F1212433 | POLLED | Tattoo: PR510

LT LEDGER 0332 P
Sire Reg: M791626

LT BLUEGRASS 4017 P

LT BRENDA 6120 PLD

JDS HE'SMYKING 2038 P ET

PR LADY MOONSHINER

Dam Reg: F1134752

PR MS SMOKE 714

LT ASSERTION 1277 P

LT PEARL'S BREEZE 2236 P

LT RIO BRAVO 3181 P

LT BRENDA'S EASE 3055PLD

VCR SIR DUKE 914 PLD

WCR MISS T 1371

DW VALUATION 408

DW PRIME SMOKE 310

BW: 69 lb.

	CE	BW	WW	YW	Milk	MCE	TM	SC	TSI
EPDs	3.6	1.6	38	70	6	4.6	25	1.2	212.34

■ PE 1/1/21- 3/20/21 to J&J God Country 907, EM926135

Nice Ledger daughter that is moderate with plenty of style. She has a nice J&J Certified heifer calf on her side. Bred back to J&J God's Country.

lot 7A Heifer Calf: PS Kiersten 076 | F1303697 | 12/6/2020 | sired by J&J Certified 691, EM890426

Consigned by: Plyler & Son Charolais

lot 8

COW-CALF SPLIT

4R Sugar Whitney 3

DOB: 8/22/2017 | Reg: F1252121 | POLLED | Tattoo: 3

WCR SIR DUKE 7340 P
Sire Reg: M745064

WCR MISS TRADITION 6240P

LT LEDGER 0332 P

CWC WHITNEY 508

Dam Reg: F1221230

CWC WHITNEY 220

VCR SIR DUKE 914 PLD
VCR MISS MAC IV 902 PLD

WCR SIR TRADITION 3473
WCR MISS LO6 253 ET
LT BLUEGRASS 4017 P
LT BRENDA 6120 PLD

JDJ SMOKESTER J1377 P ET
JWC MISS DUKE0192 4027ET

BW: 64 lb. | AWW/R: 639 lb./96 | AYW/R: 967 lb./102

	CE	BW	WW	YW	Milk	MCE	TM	SC	TSI
EPDs	8.6	-2.4	31	54	8	2.5	23	1.3	202.02

■ Bred AI 12/19/20 to LT Authority 7229 Pld, M898189. PE 1/9/21 - 4/1/21 to 4R Fargo Ferris Bueller 201, M928038

A balanced EPD spread is just one of the many things to like about Whitney 3. Her moderate frame, quiet disposition and near perfect udder make her the total package. The heifer calf at side is another balanced, phenotypically sound young female. She comes from a long line of superior females at 4 Roots and Clear Water Cattle. A balanced EPD spread and fancy eye appeal point to a bright future for Sugar Ringo 310.

lot 8A Heifer calf: 4R Sugar Ringo 310 | F1297926 | 10/25/2020 | sired by CWC Ringo 606, M886100

Consigned by: 4 Roots Farm, LLC



lot 8

lot 9

COW-CALF SPLIT

CWC Whitney 701

DOB: 9/3/2017 | Reg: F1264161 | POLLED | Tattoo: 701

WCR SIR DUKE 7340 P
Sire Reg: M745064

WCR MISS TRADITION 6240P

LT EASY PRO 1158 PLD

CWC WHITNEY 412

Dam Reg: F1192945

CWC WHITNEY 220

BW: 60 lb. | AWW/R: 651 lb./109

VCR SIR DUKE 914 PLD

VCR MISS MAC IV 902 PLD

WCR SIR TRADITION 3473

WCR MISS LO6 253 ET

LT UNLIMITED EASE 9108

LT LADY MACBETH 8413 ETP

JDJ SMOKESTER J1377 P ET

JWC MISS DUKE0192 4027ET

	CE	BW	WW	YW	Milk	MCE	TM	SC	TSI
EPDs	8.8	-2.1	35	52	13	0.7	30	0.8	199.30

■ Bred AI 11/28/20 to CCC Mescalito 9038 P, M930975. PE 12/19/20 - 4/1/21 to HPF SHF High Cotton 784, EM908355

If you like moderate, easy fleshing good uddered Charolais cattle then CWC Whitney 701 is the female for you. Females like this can make it in the harshest of environment son just grass. The Whitney cow family has been a mainstay at Clear Water because of their predictability and functionality.

lot 9A Heifer calf: CWC Whitney 020 | F1304551 | 9/23/2020 | sired by SHF Muddy Waters 1702, M903204

Consigned by: Clear Water Cattle



lot 9 CCC Mescalito 9038 P

Cow-Calf Splits & Open Heifers

lot 10

ENE Ms Bud 708

COW-CALF SPLIT

DOB: 9/10/2017 | Reg: F1264162 | POLLED | Tattoo: 708

M6 COOL REP 8108 ET
M6 SLAM DUNK 3115 P ET
 Sire Reg: EM844484
 M6 MS NEW JEWEL 0155 PLD
 M6 NEW STANDARD 842 P ET
 M6 MS 5078 MARK 635 PLD ET
 LT BLUEGRASS 4017 P
 LT BRENDA 6120 PLD
 LT LEDGER 0332 P
CWC MS BUD 352
 Dam Reg: EF1191173
 SCC MS BUD 418-1145 ET
 LHD CIGAR E46
 RC MS BUD 418 POLLED
 BW: 70 lb. | AWW/R: 605 lb./101

CE	BW	WW	YW	Milk	MCE	TM	SC	TSI	
EPDs	8.0	-0.6	29	56	11	7.9	25	1.4	201.78

■ PE 11/25/20 - 4/1/21 to SHF Muddy Waters 1702, M903204
 Great udder and functional sum up CWC Ms Bud 708. She is sired by M6 Slam Dunk and traces back to a flush mate to the 1128 cow. This cow is super attractive, big middled and just as functional as you can make a Charolais female. Whether you want to raise big stout bulls or awesome replacement heifer, 708 is the female for you.

lot 10A Heifer calf: CWC Ms Bud 032 | F1304552 | 11/5/2020 | sired by SHF Muddy Waters 1702, M903204

Consigned by: Clear Water Cattle



lot 11

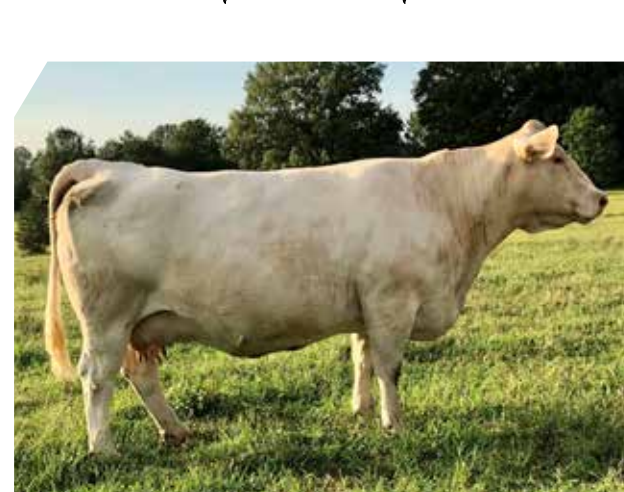

ref CWC Ms Bud 352

lot 11

4R Daenerys Fargo 101

COW-CALF SPLIT

DOB: 8/21/2018 | Reg: F1264926 | POLLED | Tattoo: 101

SPARROWS FARGO 811U
RBM FARGO Y111
 Sire Reg: EM809088
 HC RHINESTONE 5100
 WCR SIR DUKE 7340 P
CWC ELVIRA 506
 Dam Reg: F1220848
 CWC ELVIRA 313
 BW: 56 lb. | AWW/R: 626 lb./92
 WINN MANS LANZA 610S
 SPARROWS DELIGHT 74L
 LT EASY PRO 1158 PLD
 HC JACK 2082
 WCR OZ SIR DUKE 1155 PET
 WCR MISS TRADITION 6240P
 LT LEDGER 0332 P
 CWC ELVIRA 112

CE	BW	WW	YW	Milk	MCE	TM	SC	TSI	
EPDs	12.7	-3.0	35	70	13	7.0	30	1.4	216.59

■ Bred AI 12/19/20 to LT Authority 7229 Pld, M898189. PE 1/9/21 - 4/1/21 to CWC Ringo 606, M886100

A top 15% TSI ranking is just the beginning of things to like about this outstanding young female. A balanced EPD spread with top 5% rankings in calving ease, scrotal circumference and carcass weight make her a balanced herd improver. Her moderate frame and tidy udder are the icing on the cake. The heifer calf at side is chock full of maternal potential. With calving ease, birth weight, milk and total maternal EPDS all in the top 10% of the breed, she is sure to grow up to be a maternal superstar like her dam and granddam, who is still a Foundation Female at 4 Roots.

lot 11A Heifer calf: 4R Daenerys Landmark 303 | F1297921 | 9/1/2020 | sired by LT Landmark 5052 Pld, M866771

Consigned by: 4 Roots Farm, LLC



lot 12

lot 12

Link Ms 9008 Easy Blend

OPEN HEIFER

DOB: 8/14/2019 | Reg: EF1290224 | POLLED | Tattoo: 9008

LT UNLIMITED EASE 9108
LT EASY BLEND 5125 PLD
 Sire Reg: M705113
 LT BRENDA 1014 PLD
 WCR PRIME CUT 764 PLD
 LT BRENDA'S BREEZE 9207P
 WCR SIR TRADITION 066
 VCR MISS MAC IV 317
 M6 GRID MAKER 104 PET
LT CAROL 4105 PLD
 Dam Reg: F1003551
 LT CAROL 0271
 SPARROWS ALLIANCE 513G
 LT UNLIMITED CAROL 4006P

BW: 67 lb. | AWW/R: 598 lb./100 | AYW/R: 859 lb./100

CE	BW	WW	YW	Milk	MCE	TM	SC	TSI	
EPDs	5.8	0.5	30	55	6	5.5	21	0.8	200.57

It took some convincing to get Chris to let go of this one. 9008 is a full sib to the AI Sire and female maker Bridger 9191. If you are looking to add the next great female to your herd look no further.

Consigned by: Link Charolais

Open Heifers



lot 13

lot 13 Link Ms 9042 Wrangle Up

OPEN HEIFER

DOB: 9/1/2019 | Reg: F1285083 | POLLED | Tattoo: 9042

WR WRANGLER W601
TR MR WRANGLE UP 2502Z
 Sire Reg: M819085
 TR MS WYLIE FIRE 0761X ET
 LT BRAVE MODEL 8373 PLD
CLINK MS 1617 BRAVE MODEL 530
 Dam Reg: F1217729
 WCR MS DUKE 530 P
 CMF 192 WRANGLER 256
 WR MISS PRINCESS T629
 TR MR FIRE WATER 5792RET
 TR MS WYOMING WIND 5604R
 LT RIO BRAVO 3181 P
 MISS HCR REFLECTION
 BR DUKE 261
 WCR MISS MAC 3287 P

BW: 88 lb. | AWW/R: 614 lb./105 | AYW/R: 851 lb./98

CE	BW	WW	YW	Milk	MCE	TM	SC	TSI	
EPDs	-1.5	2.9	30	54	17	2.0	32	0.8	198.23

A powerful Wrangle Up daughter that goes back to the pick-of-herd from Hubert and a fine proven pedigree from Wienk Charolais.

Consigned by: Link Charolais



ref VCR Miss Mac 4130 P

lot 14 FBC Ms Heat 9159P

OPEN HEIFER

DOB: 9/15/2019 | Reg: F1291300 | POLLED | Tattoo: 9159

LHD CIGAR E46
FBC CAJUN SMOKE 1034
 Sire Reg: EM846737
 JD MS COMMANDER B309
 VCR SIR MAC IV 128 P
VCR MISS MAC 4130 P
 Dam Reg: F1191071
 VCR MS DESIGN 0399 P
 LHD MR PERFECT Y416
 LHD MS CLASSIC BELL X613
 TA 854 SHOW COMMANDER
 LHD MS CLASSIC ALI W177
 WCR SIR FA MAC 2244
 VCR MISS DUCHESS 2140 ET
 WCR SIR DESIGN 7023 P
 WCR MS DUKE 5393 P

BW: 68 lb.

CE	BW	WW	YW	Milk	MCE	TM	SC	TSI	
EPDs	2.5	1.3	33	49	12	4.6	28	0.8	189.24

9159 is a Smoke daughter out of a Mac 2244/KC Design female from the famed Vedvei cow herd. Stacking Commander B309, Mac 2244, and KC Design guarantees maternal power.

Consigned by: Fitch Brothers



ref M6 Grid Maker 104 PET

lot 15 Link Ms 902 Commander 317

OPEN HEIFER

DOB: 10/3/2019 | Reg: EF1304536 | POLLED | Tattoo: 902

M6 GRID MAKER 104 PET
LINK MR COMMANDER 400 ET
 Sire Reg: M679565
 MD MS CIGAR J1364 ET
 WCR SIR FA MAC 2244
VCR MISS MAC IV 317
 Dam Reg: F665163
 VCR MISS DUCHESS 113 PLD
 WCR SIR TRADITION 066
 VCR MISS MAC IV 317
 LHD CIGAR E46
 JD MS COMMANDER B309
 WCR SIR FAB MAC 809
 WCR MISS CENTURY 920 TWN
 WCR SIR DUKE 761
 WCR MISS CENTURY 3341

BW: 76 lb. | AWW/R: 570 lb./100 | AYW/R: 732 lb./100

CE	BW	WW	YW	Milk	MCE	TM	SC	TSI	
EPDs	6.6	0.8	20	40	11	6.5	21	1.1	190.12

A line bred female that stacks Mac IV 317, the dam of Grid Maker 104, both top and bottom. Did I mention her sire's dam is a full sib to Smokester, so toss in some more maternal power from Commander B309.

Consigned by: Link Charolais

lot 16

OPEN HEIFER

Link Ms 900 Rancher 3478

DOB: 10/8/2019 | Reg: EF1304535 | POLLED | Tattoo: 900

SCHURRTOP EASE 8953 PLD
SCHURRTOP HCR RANCHER
 Sire Reg: M479774

LT UNLIMITED EASE 9108
 SCHURRTOP 8423 P
 SCHURRTOP-DC INTIMIDATOR
 LHD MS EL MARKO B713
 WCR SIR TRADITION 4402
 IDEAL 809 45 OF 25

WCR SIR TRADITION 066
WCR MISS TRADITION 3478
 Dam Reg: F666566

WCR MISS DUKE 914
 BR DUKE 261
 WCR MISS MAC 7703

BW: 72 lb. | AWW/R: 532 lb./100 | AYW/R: 729 lb./100

CE	BW	WW	YW	Milk	MCE	TM	SC	TSI
3.2	1.8	25	48	15	2.9	27	0.6	197.55

A unique opportunity here with a proven pedigree but in a youthful package. 900 combines Rancher and 3478 the dam of Velveeta Jane 630 and Granddam of the breed changing Oakdale Duke 9003.

Consigned by: Link Charolais



lot 16

lot 17

OPEN HEIFER

FBC Ms Heat D089P

DOB: 12/8/2019 | Reg: F1291310 | POLLED | Tattoo: D089

LHD CIGAR E46
FBC CAJUN SMOKE 1034
 Sire Reg: EM846737

LHD MR PERFECT Y416
 LHD MS CLASSIC BELL X613
 TA 854 SHOW COMMANDER
 LHD MS CLASSIC ALI W177
 KEYS TEN-ACIOUS 166S
 MISS KEY LEANNE 79N

KEYS 38 SPECIAL 38Y
VCR MS SPECIAL EDITION 1541 P
 Dam Reg: F1218976

VCR PRINCESS 710 P
 VCR SIR DUKE 9918 ET P
 VCR MISS FLASH 5218R

BW: 80 lb. | AWW/R: 466 lb./110

CE	BW	WW	YW	Milk	MCE	TM	SC	TSI
4.5	1.4	40	66	12	6.1	32	0.9	207.32

A daughter of Cajun Smoke, a full sib to Smokester, D089P has 6 EPDs in the top 35% of the breed, REA in top 8%, and WW in 20%. Power, performance and maternal all in one package.

Consigned by: Fitch Brothers



ref JDJ Smokester J1377 P ET

lot 18

OPEN HEIFER

PS Blair 056

DOB: 11/22/2020 | Reg: F1303702 | POLLED | Tattoo: 56

CCC WC RESOURCE 417 P
J&J CERTIFIED 691
 Sire Reg: EM890426

LT RUSHMORE 8060 PLD
 WC CCC BLUE GIRL 1528 P
 TR MR FIRE WATER 5792RET
 MS COOLEY JPT 1410M10 ET
 LT WESTERN SPUR 2061 PLD
 MISS HCR REFLECTION 9122

HCR INSTITUTE 5054 PLD
PS LUNA BLANCHE
 Dam Reg: F1220333

PS KHOLE
 PB D-MAC
 MCF VALUE 8073

BW: 74 lb.

CE	BW	WW	YW	Milk	MCE	TM	SC	TSI
3.4	-0.2	24	40	10	3.8	22	0.8	187.48

Show heifer prospect! Super fancy and halter broke, cow prospect deluxe. Green as a leaf and skinny as any this one has big time potential. Check out the Plyler & Son Facebook page before sale day for videos.

Consigned by: Plyler & Son Charolais



ref J&J Certified 691

Cow-Calf Pairs



ref M6 Bells & Whistles 258 P



ref SAT Landmark 8057 P



ref LT Rushmore 8060 Pld

lot 19 SGNW Ms Angel 8103 P PAIR

DOB: 10/9/2018 | Reg: F1260815 | POLLED | Tattoo: 8103

M6 BELLS & WHISTLES 258 P M6 COOL REP 8108 ET
MJPD MR BELLS & WHISTLES 1210P M6 MS GAIN & GRADE 552 P
 Sire Reg: M861711

M6 MS PROMISE REP 1209 ET SR/NC FIELD REP 2158 P ET
 M6 MS Z237 BIG TIME516ET
 WC LONG DISTANCE 3438 P ET LT LONG DISTANCE 9001 PLD
PF DISTANCE MS ANGEL 5042P WCCC MISS ALLIANCE 428
 Dam Reg: F1200884

PF GRIDS LIL ANGEL 3042 P DKR GRIDMAKER 222
 GC SILVER ANGEL 42 P

BW: 83 lb.

	CE	BW	WW	YW	Milk	MCE	TM	SC	TSI
EPDs	6.5	0.8	31	53	9	5.3	25		198.31

A royally bred female layering a pedigree foundation of Bells & Whistles, Long Distance, and Grid Maker. She has a balanced set of EPDs and a fancy heifer calf by SAT Landmark 8057.

lot 19A Heifer calf: SGNW Ms Landmark 139 P | F1303611 | 3/16/2021 | sired by SAT Landmark 8057 P, M926797

Consigned by: Saginaw Charolais

lot 20 SGNWRNR Ms Loni 8111 Pld PAIR

DOB: 10/28/2018 | Reg: F1261831 | POLLED | Tattoo: 8111

M6 BELLS & WHISTLES 258 P M6 COOL REP 8108 ET
MJPD MR BELLS & WHISTLES 1210P M6 MS GAIN & GRADE 552 P
 Sire Reg: M861711

M6 MS PROMISE REP 1209 ET SR/NC FIELD REP 2158 P ET
 M6 MS Z237 BIG TIME516ET
 SF HOLLYWOOD CASANOVA 1110P LT LONG DISTANCE 9001 PLD
PF HOLLYWOODS MS LONI 5206 SF MISS TANYA 0832 P
 Dam Reg: F1202908

MISS LORI 21 SSC EASY 255P
 MISS POLLY 212

BW: 95 lb.

	CE	BW	WW	YW	Milk	MCE	TM	SC	TSI
EPDs	5.2	0.9	32	52	10	2.8	26		197.20

Another good granddaughter of M6 Bells & Whistles back on a Long Distance bred female. She offers calving ease with maternal to spare.

lot 20A Bull Calf | DOB | sired by SAT Landmark 8057 P, M926797

Consigned by: Saginaw Charolais

lot 21 SGNW Ms Impressive 933 P PAIR

DOB: 3/10/2019 | Reg: F1269888 | POLLED | Tattoo: 933

LT RUSHMORE 8060 PLD LT RIO BRAVO 3181 P
WC RUSHMORE 6523 P LT BRENDA'S EASE 3055PLD
 Sire Reg: M896258

WC HAZEL VALUE 9536 LT BLUE VALUE 7903 ET
 WC MOMMA HAZEL 605 P
 LT JOURNEYMAN 0123 LT STAGECOACH 8068 PLD
SAT MS JOURNEYMAN 4032 P LT KALI 3017 PLD
 Dam Reg: F1193112

SF MISS IMPRESSIVE 0203 JWK IMPRESSIVE D040 ET
 SF MISS EASE 0033

BW: 78 lb. | AWW/R: 584 lb./93 | AYW/R: 709 lb./89

	CE	BW	WW	YW	Milk	MCE	TM	SC	TSI
EPDs	10.8	-2.4	21	37	13	7.9	23	0.9	184.37

Rushmore, Blue Value, and D040- 933 offers maternal greatness in a contemporary package. Don't miss her Capital Gain heifer calf at side.

lot 21A Heifer calf: SGNW Ms Impressive Gain 137 P | F1304244 | 3/12/2021 | sired by WC Capital Gain 2220 P ET, EM815504

Consigned by: Saginaw Charolais

lot 22

BRED HEIFER

ccc Karina 116G

DOB: 1/16/2019 | Reg: F1274544 | POLLED | Tattoo: 116G

LT RIO BRAVO 3181 P
LT RUSHMORE 8060 PLD
 Sire Reg: M760665

LT RIO BLANCO 1234 P
 LT 7N OF DUKE 9083 PLD

LT BRENDA'S EASE 3055PLD
 LT UNLIMITED EASE 9108
 LT BRENDA 1014 PLD

LT-WC TEMPLETON 1483 PLD ET
 LT CHEYENNE BLEND 7142 P
 LT WYOMING BREEZE 7188 P

CCC MISTY 1012D ET
 Dam Reg: EF1236135

TR MR FIRE WATER 5792RET
 THOMAS MS IMPRESSIVE0641

CE	BW	WW	YW	Milk	MCE	TM	SC	TSI	
EPDs	7.9	-1.4	27	52	19	1.8	32	1.0	197.89

■ PE 11/1/20 - 2/28/21 to CCC Drago 202G, M925525
 This Rushmore daughter offers a unique breeding opportunity! She stacks the 44th National Champion Templeton and a full sib to many time national champions, 0791. She will be sure to have friends on sale day.

Consigned by: Triple C Farm



ref LT-WC Templeton 1483 Pld ET

lot 23

BRED HEIFER

ccc Jelly Bean 203G

DOB: 2/3/2019 | Reg: F1271367 | POLLED | Tattoo: 203G

LT LEDGER 0332 P
BAMBOO LEDGER OF F216 2323 ET
 Sire Reg: M833396

LT BLUEGRASS 4017 P
 LT BRENDA 6120 PLD

OHF DUKE'S RUBY
 JWK DUKE J141 ET P
 THREE TREES RUBY 2964 ET

DA PASSPORT 502 P ET
 JDJ SMOKESTER J1377 P ET
 OW MISS MARION 0025 ET

WC PASSION 1215 P
 Dam Reg: F1136777

THREE TREES MAVIS 4528
 LT UNLIMITED EASE 9108
 THREE TREES MAVIS 2134ET

CE	BW	WW	YW	Milk	MCE	TM	SC	TSI	
EPDs	9.3	-0.7	37	66	7	5.9	26	1.3	209.35

■ PE 11/1/20 - 2/28/21 to CCC Drago 202G, M925525
 A Performance packed bred heifer sired by the exciting Bamboo 2323. Her mother is also none other Passion 1215, one of the cornerstones of the Triple C cowherd.

Consigned by: Triple C Farm



ref Maternal sister by Ledger

lot 24

BRED HEIFER

PS Shakira 906

DOB: 3/21/2019 | Reg: F1302015 | POLLED | Tattoo: 906

CCC WC RESOURCE 417 P
J&J CERTIFIED 691
 Sire Reg: EM890426

LT RUSHMORE 8060 PLD
 WC CCC BLUE GIRL 1528 P

3R'S ANGELINA 343A ET
 TR MR FIRE WATER 5792RET
 MS COOLEY JPT 1410M10 ET

HCR INSTITUTE 5054 PLD
 LT WESTERN SPUR 2061 PLD
 MISS HCR REFLECTION 9122

PS TASHIA
 Dam Reg: F1233920

MISS HCR DENISE 9073 PLD
 RLL-HCR DENALI G173 ET
 MISS HCR WIND 591 PLD ET

BW: 78 lb.

CE	BW	WW	YW	Milk	MCE	TM	SC	TSI	
EPDs	3.0	0.2	24	38	9	4.4	21	0.7	185.96

■ Bred AI 1/4/21 to GHC Reagan 9012, EM928719
 This one is hard to part with. Certified daughter out of Tashia which is a daughter of Plyler's Denise 9073 donor. Several generations of great cows in this pedigree.

Consigned by: Plyler & Son Charolais



lot 24

Bred Heifers

BRED HEIFER



ref MJ Samacus 310

lot 25 *ONE Miss Performer 907*

DOB: 5/25/2019 | Reg: F1291110 | SCURS | Tattoo: 907

SAMACUS 6131 PLD
MJ SAMACUS 310
 Sire Reg: M842776
 CARDINALS LADY G176 P
 KEYS ALL STATE 149X
DOUBLE-H MISS PERFORMER 430B
 Dam Reg: F1197126
 M6 MS H45 PERFORMER 3225

SAMACUS 411 PLD
 IOWNA N131
 CARDINALS PATRIOT C431
 CARDINALS LADY B275P
 KEYS SPECIALIST 18U
 MISS KEY MEG 2T
 CJC TRADEMARK H45
 BAR5 MISS DUKE 2123 P ET

BW: 80 lb.

	CE	BW	WW	YW	Milk	MCE	TM	SC	TSI
EPDs	7.2	-0.3	22	36	8	9.1	18	0.7	182.22

■ PE 11/18/20 - 4/1/21 to SHF Muddy Waters 1702, M903204
 CWC Miss Performer 907 is out of MJ Sumacus and a Double-H cow that was one of the top selling pairs to Silas Maxwell in the KY sale. These Samacus cattle are some of the best milking Charolais cattle I have ever been around. This female traces back to the Bar H R Permormer 934 cow which is the bases of so many good Charolais females and this bred heifer is going to make a great cow. She is bred to SHF Muddy Waters and the Sumacus Muddy Waters combination flat out works.

Consigned by: Clear Water Cattle



ref SHF Absolute 1508

lot 26 *ONE Whitney 911*

BRED HEIFER

DOB: 9/5/2019 | Reg: F1286919 | SCURS | Tattoo: 911

SHF FIRE POWER 0080
SHF ABSOLUTE 1508
 Sire Reg: M861660
 SHF ANNIE OAKLEY 1106
 MJ SAMACUS 310
CWC WHITNEY 619
 Dam Reg: F1238122
 CWC WHITNEY 412

TR MR FIRE WATER 5792RET
 ACE MS DYNASTY 7117
 EJS PERFECT WIND 3010 ET
 ACE-SHF MS MAC S5224
 SAMACUS 6131 PLD
 CARDINALS LADY G176 P
 LT EASY PRO 1158 PLD
 CWC WHITNEY 220

BW: 80 lb. | AWW/R: 710 lb./103

	CE	BW	WW	YW	Milk	MCE	TM	SC	TSI
EPDs	5.8	0.0	26	39	14	2.7	27	0.6	181.84

■ PE 11/18/20 - 4/1/21 to SHF Muddy Waters 1702, M903204
 An SHF Absolute out of the great CWC Whitney 619 cow. 911 full brother just posted an adj 205 weight of 905 lbs. This is a true performance combination with some added look. If you are looking for a replacement heifer that is great uddered, with outstanding growth and performance then 911 is the female for you. This mating is so versatile with what you can breed her to, skys the limit.

Consigned by: Clear Water Cattle



lot 27

lot 27 *ONE Whitney 919*

BRED HEIFER

DOB: 9/15/2019 | Reg: F1304555 | POLLED | Tattoo: 919

SPARROWS FARGO 811U
RBM FARGO Y111
 Sire Reg: EM809088
 HC RHINESTONE 5100
 LT EASY PRO 1158 PLD

WINN MANS LANZA 610S
 SPARROWS DELIGHT 74L
 LT EASY PRO 1158 PLD
 HC JACK 2082
 LT UNLIMITED EASE 9108
 LT LADY MACBETH 8413 ETP

CWC WHITNEY 412
 Dam Reg: F1192945
 CWC WHITNEY 220

JDJ SMOKESTER J1377 P ET
 JWC MISS DUKE0192 4027ET

BW: 82 lb. | AWW/R: 631 lb./91

	CE	BW	WW	YW	Milk	MCE	TM	SC	TSI
EPDs	6.1	0.5	31	62	16	5.4	32	0.8	205.82

■ PE 11/18/20 - 4/1/21 to SHF Muddy Waters 1702, M903204
 Another great Whitney female sired by Fargo, which will add some more growth and lines up LT Easy Pro in the pedigree. This bred heifer will have an outstanding udder and will give more than plenty milk. Look for 919 to make an outstanding female that will always produce some of your best.

Consigned by: Clear Water Cattle

lot
28

BRED HEIFER

CCC Lily 1102G ET

DOB: 11/2/2019 | Reg: EF1289296 | POLLED | Tattoo: 1102G

LT BLUEGRASS 4017 P
RBM TR RHINESTONE Z38
Sire Reg: EM823104
HC RHINESTONE 5100
LT ASSERTION 1277 P
LT PEARL'S BREEZE 2236 P
LT EASY PRO 1158 PLD
HC JACK 2082
THOMAS OAH WIND 0772ET P
THOMASSWISSERSWEET1764ET
TR MR FIRE WATER 5792RET
TR PZC MS UNLIMITED 0791ET
Dam Reg: EF1124016
THOMAS MS IMPRESSIVE0641
JWK IMPRESSIVE D040 ET
BCI MISS VERYLIMIT 6033P

CE	BW	WW	YW	Milk	MCE	TM	SC	TSI
EPDs 5.3	0.8	24	53	10	3.3	22	0.7	202.64

■ PE 11/1/20 - 2/28/21 to CCC Drago 202G, M925525
This young female fills her pedigree with the stuff that champions are made of. A Rhinestone out of a Fire Water by 0641, a full sib to the many national champions who share her lineage.

Consigned by: Triple C Farm



ref Full sib in blood to Lot 28

lot
29

BRED COW

DCF Relentless 412B Pld

DOB: 3/27/2014 | Reg: F1190744 | POLLED | Tattoo: 412B

EJS PERFECT WIND 3010 ET
DCF RELENTLESS 8577 P
Sire Reg: M756210
SR EASE E GERMAINE 577ET
RC BUDSMYDAD 225 POLLED
SR EASE E GERMAINE 065ET
LHD MR PERFECT Y416
SR LADY EASE 914 ET
SR/NC FIELD REP 2158 P ET
DCF EYE CANDY 855 P
Dam Reg: F1099870
DCF TEXAS WIND 412 P
LT WYOMING WIND 4020 PLD
DS PERFECT BELL 851ETPLD
LT WYOMING WIND 4020 PLD
DCF LADY MARK 837H P

BW: 73 lb.

CE	BW	WW	YW	Milk	MCE	TM	SC	TSI
EPDs 8.5	0.0	35	62	9	8.7	27	1.0	204.55

■ PE 7/13/20 - 9/1/20 to HPF SHF High Cotton 784, EM908355
Beautiful Relentless female we bought from Dennis Charolais and she has performed very well for us. She is bred to High Cotton for a late spring calf. This long bodied female always delivers an outstanding calf.

Consigned by: Clear Water Cattle

lot
31

BRED COW

eLink Ma 1625 Unlimited 414

DOB: 9/1/2016 | Reg: F1233347 | POLLED | Tattoo: 1625

BCR POLLED UNLIMITED 003
LT UNLIMITED EASE 9108
Sire Reg: M301930
PP MISS SHANDY 214 R194
MR BONAPARTE 194 TWIN
PP SHANNAS 54 BLF
BR DUKE 261
WCR MISS TRADITION 8335
WCR SIR DUKE 761
CLINK MS 414 SIR DUKE 4105
Dam Reg: EF1196939
LT CAROL 4105 PLD
M6 GRID MAKER 104 PET
LT CAROL 0271

BW: 77 lb. | AWW/R: 628 lb./105 | AYW/R: 958 lb./104

CE	BW	WW	YW	Milk	MCE	TM	SC	TSI
EPDs 7.1	1.0	36	64	9	1.4	27	0.7	208.95

■ PE 3/1/21 to Sale to WCR Sir Coutny Line 9256, M927597
Link offers a maternally powerful female with extra performance here. 9108, 761, and Carol 4105 populate this pedigree. Marb ranks in the top 15%, WW 20%, TSI and YW in the top 25%.

Consigned by: Link Charolais

lot
30

BRED COW

CWC Mary 419

DOB: 10/1/2014 | Reg: F1193717 | POLLED | Tattoo: 419

LT WYOMING WIND 4020 PLD
CWC TRIFECTA J825
Sire Reg: EM785308
LOF MARIGOLD CHARM 60M
LHD CIGAR E46
JWK GANJAH G074 ET
LT WYOMING WIND 4020 PLD
THREE TREES NANCY 8121ET
THREE TREES WIND 0383 ET
CWC MARY S603
Dam Reg: F1045737
ORR'S MS TAMMY 351
SCHURRTOP 5627
LT CHAP'S LADY 2170P
JWK IMPRESSIVE D040 ET
ORR'S LADY MARY 127 ET

BW: 85 lb.

CE	BW	WW	YW	Milk	MCE	TM	SC	TSI
EPDs 5.5	1.3	33	56	1	7.7	18	0.9	199.51

■ Bred AI 11/28/20 to LT Inception 7456 Pld ET, EM898286. PE 12/19/20 - 4/1/21 to SHF Muddy Waters 1702, M903204
This Trifecta female out of the Mary cow family is just beautiful to look at. Long extended front end that comes out high in her spine, she balances out perfectly and has plenty of rib shape. Great udder and perfect foot. This female stamps her progeny with quality, with her last calf being named the Reserve Champion Charolais bull at the NE MS District show. Whether you want to raise performance cattle or show cattle this female fits the bill and the LT Inception calf she is caring will check both boxes for sure.

Consigned by: Clear Water Cattle



lot 31

Embryos



ref M&M Ms Stealth 9509 Pld ET



ref M6 Ms New Germaine 484 P

lot 34 Three (3) Embryos

GENETICS

M6 NEW STANDARD 842 P ET x BC MS E46 BONANZA 821 PET
EF1101508

New Standard out of the Buddy Charolais donor and full sib to the famous Zsa-Zsa, otherwise known as Thomas Swissersweet or the dam of Fire Water.

Consigned by: Buddy's Charolais

lot 35 Three (3) Embryos

GENETICS

M6 GRID MAKER 104 PET x BC MS E46 DUKE Z21 PET EF1156807

Grid Maker sired embryos by a full sib to the famous M6 Ms E46'S Duke 248 PET. 248 has over 180 recorded progeny from multiple operations across the US.

Consigned by: Buddy's Charolais



ref LHD Cigar E46



ref LHD Ali Mark T214

lot 32 Three (3) Embryos

GENETICS

LT BADGE 9184 PLD x M&M MS STEALTH 9509 PLD ET EF1117989

The no miss dam to the \$36,000 high selling Lot in the 42nd National Charolais Sale from NextGen Cattle. Sired by the 2020, \$105,000 High-Selling Bull from the Lindskov-Thiel Sale.

Consigned by: Polzin Cattle

lot 33 Three (3) Embryos

GENETICS

DC/CRJ TANK E108 PLD x M6 MS NEW GERMAINE 484 P F1202316

M6 Ms New Germaine 484 P is one of those females that always hits a home run. A performance power house she has knocked it out of the park first at M6, then Grand Hills where her progeny were at the top of both the sale order and sale report. Embryos sired by the outcross Tank.

Consigned by: Polzin Cattle



ref BC Ms E46 Bonanza 821 PET



ref BC Ms E46 Duke Z21 PET

lot 36 Three (3) Embryos

GENETICS

LHD CIGAR E46 x WCR MISS DUKE 2334 F634490

Classic mating of Cigar, Duke 261, and Mac 809 from the Morley cowherd.

Consigned by: Buddy's Charolais

lot 37 Three (3) Embryos

GENETICS

LHD CIGAR E46 x SC MS SID 947 P F844067

Cigar, Chinook, and Ali Mark from the Stalling Charolais cowherd.

Consigned by: Buddy's Charolais

lot **38** *One (1) Embryo* GENETICS

LT LEDGER 0332 P x SCC MS BUD 418-1145 ET F945581

World famous Ledger mated with a full sib to SCC Ms Bud 418-1128. A donor that's created so many champions for Polzin Cattle.

Consigned by: Clear Water Cattle



ref SCC Ms Bud 418-1128 ET

lot **39** *Five (5) Embryos* GENETICS

WCR SIR DUKE 7340 P x SCC MS BUD 418-1145 ET F945581

Embryos by the impressive outcross sire Duke 7340 from Wienk Charolais and Bamboo Road Farms out of a full sib to SCC Ms Bud 418-1128 ET.

Consigned by: Clear Water Cattle GENETICS

lot **40** *Four (4) Units of Semen* GENETICS

WCR SIR DUKE 7340 P

Consigned by: Clear Water Cattle



ref WCR Sir Duke 7340 P



ref M6 Slam Dunk 3115 P ET



ref Southern Empress 71142

lot **41** *Three (3) Embryos* GENETICS

M6 SLAM DUNK 3115 P ET x ORR'S MR MAUREEN 712 P F1068646

Slam Dunk sired embryos out of the Thundering Wind, Cigar, 914, Lady Performer 934 Maureen Donor.

Consigned by: Clear Water Cattle

lot **42** *Nineteen (19) Embryos* GENETICS

LT UNLIMITED EASE 9108 x CC MISS WIENK 309 P F656424

Unlimited Ease 9108 sired embryos out of the lucrative Southern Cattle Co donor Wienk 309. Empress 71142, a Wyomind Wind x Wienk 309 daughter.

Consigned by: Clear Water Cattle GENETICS

lot **43** *Two (2) Embryos* GENETICS

JDJ SMOKESTER J1377 P ET x DVCR IMPRESSIVE 994 P F859773

Embryos from the Bamboo Donor DVCR Impressive 994 an own daughter of DVCR Lady Duke 706 P ET by the cowmaker Smokester.

Consigned by: Clear Water Cattle

lot **44** *Six (6) Units of Semen* GENETICS

VPI FREE LUNCH 708T

lot **45** *Two (2) Units of Semen* GENETICS

LT EASY PRO 1158 PLD

lot **46** *Ten (10) Units of Semen* GENETICS

LT UNLIMITED EASE 9108

lot **47** *Sixteen (16) Units of Semen* GENETICS

LT RIO BLANCO 1234 P

Consigned by: Clear Water Cattle



ref VPI Free Lunch 708T



ref LT Rio Blanco 1234 P



JWC Marketing LLC
Wes Chism
PO Box 1368
Platte City, MO 64079



Pride of Dixie Sale



Saturday, May 8, 2021 - 1 PM
Hinds Community College - Raymond, Mississippi

Cow-Calf Splits, Pairs, Bred Cows

Open & Bred Heifers

Embryos & Semen