



May 8th, 2021

11 am - Circleville, OH

Pickaway County Fairgrounds and Ag Center



Sale Date & Location:

Saturday, May 8th, 2021 11am

Pickaway County Fairgrounds & Ag Center
415 Lancaster Pike, Circleville, OH 43113

Managed By:

Nathan & Jenny Thomas

937-537-0805 Nathan 614-395-9823 Jenny
jennythomas614@yahoo.com

Michael Heath

443-375-8048

heath32464@icloud.com

Sale Staff:

Chris Hill, Auctioneer (202) 255-7907
Norm Nabholz, Pedigrees (563) 590-3204
Mike Berry (517) 282-6476
Jamie Black (518) 353-2602
Jeff Brown (419) 295-5088
Eddie Bue (715) 299-4651
Evan Creek (301) 514-4213
Peter Cipperoni (209) 678-4262
Louie Cozzitorto (209) 535-1319
Tom Degroot (604) 819-2879
Mike Duckett (715) 459-6480
Aaron Eaton (315) 857-8303
Brian Garrison (614) 264-3240
Matt Hawbaker (717) 360-7848
Mike Hurst (937) 672-0343
Adam Liddle (518) 361-9946
Abe Light (315) 651-7410
Jack Lomeo (315) 778-7783
Ronnie Moser (614) 264-0142
Joe Nash (270) 849-7533
Tim Natzke (920) 979-0611
Chad Ryan (920) 960-1449
Scott Stanford 920-270-1501
Phillip Topp (937) 538-7423
Dan Upchurch (530) 228-2259
Robert Yeoman (405) 880-2209

Barn Crew:

Madison Fisher 717-422-1907
Sean Lynch 262-749-0608
Tim Natzke 920-979-0611
Renee Pierick 608-448-1658
Louie Cozzitorto 209-535-1319
Corey Popp 320-223-3257
Mike Bosley 717-968-8905
Bobby Nagel (716) 499-9308
Scott Stanford (920) 277-1501
Alexa Albrecht (920) 979-9710
Caroline Egolf

Trucking:

Trucking will be available anywhere in the US.
Arrangements will be made for Canadian buyers.

Terms of Sale:

Payment in full on sale day by cash or good check. For buyers not in attendance, full payment is due to sale management within five (5) business days to the sale.
No exceptions.

Online Catalog:

COWSMO - www.cowsmo.com

Live Broadcast & Online Bidding:

COWBUYER - www.cowbuyer.com

MUST REGISTER 1 HOUR BEFORE SALE

Marketing & Updates:

Follow the latest photos and updates on Facebook
The Best of Triple-T & Heath Page

Catalog:

Kathleen O'Keefe

Schedule of Events

Friday, May 7th

Cattle Viewing - All day

11 am The Midwest Revue Royale Sale, managed by: Modern Associates

4-7pm Cattle Viewing and refreshments

Saturday, May 8th

11 am - The Best of Triple-T & Heath Sale

Accommodations:

Hampton Inn - Circleville
(740) 248-5269
Holiday Inn Express - Circleville
(740) 420-7711
Quality Inn - Circleville
(740) 477-6116

Airport:

Columbus, OH (CMH) 40 minutes



**BUTZ-BUTLER GOLD BARBARA-ET EX-96 3E
DAM OF LOT 1**

Five-Time All-American in Milking Form!

Lot 1

**GOLD BARBARA LLC
C/O TERRI PACKARD
431 POTOMAC ST
BOONSBORO, MD 21713
301-639-2924 ERNIE**

Walnutlawn Sidekick

CAN 12508113 VG-85-CAN *TY*TV A2/A2
PTA -975M +14F -8P 93R 4/21
PTA -.6PL 2.70SCS -.5DPR 2.4%DCE
PTA +3.04T +2.73UDC +1.05FLC 89R 4/21
GTPI +2261G

Butz-Butler Gold Barbara-ET

66625057 Excellent-96 EEEEE 3E GMD 3*
3-07 2x 365d 41820 3.9 1612 3.1 1243
6-02 2x 305d 38060 4.3 1650 3.0 1104
9-07 2x 305d 34340 3.9 1346 3.2 1083
2-06 2x 339d 28060 4.4 1228 3.3 919
Life: 2047d 199952 4.2 8516 3.3 6258

GOLD-BARBARA SIDE BEYOND-ET

840 3217720882

Born: December 7, 2020 Tag: 186

• *The ONLY Sidekick daughter of Barbara there will be in North America!*

Willsbro Abbott

GBR 388380500583 *TY*TV A2/A2
PTA -304M +40F +9P 98R 4/21
PTA +1.86T +1.91UDC +.42FLC GTPI +2428G

Walnutlawn McCutchen Summer-ET

CAN 11120480 Excellent-95 EEEEE 9*
7-02 2x 305d 32230 4.5 1462 3.4 1082
• *Nom All-Canadian Mature Cow 2020*

Braedale Goldwyn

CAN 10705608 GP-CAN GM 12/11 *TV*TL
PTA -728M -7F -13P 99R 4/21
PTA +.99T +.56UDC +.72FLC GTPI +1838G

Regancrest Brasilia-ET

62496866 Excellent-92 EEEVE 2E DOM 16*
2-03 3x 365d 33180 3.6 1186 2.8 926
5-03 2x 305d 29510 3.9 1154 2.7 810

BARBARA!

- *All-American Lifetime Production Cow 2020*
- *All-American Lifetime Production Cow 2019*
- *Grand Champion, International Show 2019*
- *Nominated All-American Aged Cow 2017*
- *Reserve All-Canadian Mature Cow 2016*
- *HM All-American Aged Cow 2016*
- *All-American 4-Year-Old 2014*
- *Unanimous All-American Senior 3-Year-Old 2013*
- *Unanimous All-American Senior 2-Year-Old 2012*

3rd Dam

Regancrest-PR Barbie-ET EX-92 GMD DOM 6*
2-06 2x 365d 31690 3.9 1237 3.3 1050

• *HM All-American Jr 3-Year-Old Cow 2004*

4th Dam

Regancrest Juror Brina-ET EX-92 EEEVE GMD
4-04 2x 365d 40640 3.6 1478 3.0 1217

• *Res Grand Champion, IA State Fair 2000*

5th Dam

Regancrest Aerostar Bert-ET EX-90 GMD DOM
5-05 2x 365d 37790 3.6 1357 3.2 1215

Life: 4 Lact 109350 3.7 4030 3.3 3556

6th Dam

Regancrest Mark Chairman Bea EX-91 2E GMD DOM
7-09 2x 365d 33630 3.8 1278 3.1 1052

Life: 2036d 140130 4.1 5711 3.3 4616

7th Dam

Regancrest Board Chairman Bea EX-90 EX-MS
5-09 2x 365d 26010 4.1 1059 3.4 884



TUYTEL ATW BARBRA 9-ET EX-94
DAM OF LOT 2

1st 5-Year-Old, Eastern Fall National Show 2018

Lot 2

CHRISTOPHER SAVAGE
8728 DOLLYHYDE RD
UNION BRIDGE, MD 21791
301-676-8591

OH-River-Syc Crushabull-ET

840 3135145001 *TY *TV
 PTA +273M -4F +8P 82R 4/21
 PTA +.5PL 2.82SCS -.8DPR 3.2%DCE
 PTA +3.27T +2.60UDC +1.58FLC 79R 4/21
 GTPI +2244G

Tuytel Atw Barbra 9-ET

840 3012573461 Excellent-94 EEEEE @ 5-07
 4-05 2x 365d 37920 4.3 1644 3.4 1306
 2-07 2x 234d 23380 3.9 905 2.9 686
 • Grand Champion, PA Fall Champ Show 2018
 • 1st 5-Year-Old, Eastern Fall National 2018
 • 3rd 4-Year-Old, Mideast Fall National 2017
 • Region 2 Elite Performer
 • Highest classified daughter of Barbara!

SF-SHADYLANE CR BARBARA-ET

840 3148033995 99%RHA
 Born: March 13, 2020

Maternal sisters to CR Barbara

SF-Shadylane Slmn Barb-ET VG-88-3YR-CAN
SF-Shadylane Hot Barbara-ET VG-88 @ 2 yrs

Maverick Crush

CAN 12042760 *TY *TV *TL *TD
 PTA -943M -52F -15P 99R 4/21
 PTA +2.55T +1.51UDC +1.43FLC GTPI +2035G

OH-River-Syc Mogal Bryan

74327163 Very Good-87
 2-07 3x 300d 29990 3.4 1029 3.0 897
 3-07 3x 280d 27250 3.1 845 3.1 843

Maple-Downs-I G W Atwood-ET

CAN 8956379 Excellent-90 *TR *TV *TL *TY *TD
 PTA -366M +11F -10P 99R 4/21
 PTA +2.95T +1.94UDC +2.14FLC GTPI +1909G

Butz-Butler Gold Barbara-ET

66625057 Excellent-96 EEEEE 3E GMD 3*
 3-07 2x 365d 41820 3.9 1612 3.1 1243
 6-02 2x 305d 38060 4.3 1650 3.0 1104
 9-07 2x 305d 34340 3.9 1346 3.2 1083
 Life: 1726d 175080 4.2 7320 3.3 5695

BARBARA!

- All-American Lifetime Production Cow 2019 & 2020
- Nominated All-American Aged Cow 2017
- Reserve All-Canadian Mature Cow 2016
- HM All-American Aged Cow 2016
- All-American 4-Year-Old 2014
- All-American Senior 3-Year-Old 2013
- All-American Senior 2-Year-Old 2012

3rd Dam

Regancrest Brasilia-ET EX-92 EEEVE 2E DOM 16*
 2-03 3x 365d 33180 3.6 1186 2.8 926

4th Dam

Regancrest-PR Barbie-ET EX-92 GMD DOM 6*
 2-06 2x 365d 31690 3.9 1237 3.3 1050

- HM All-American Jr 3-Year-Old Cow 2004

5th Dam

Regancrest Juror Brina-ET EX-92 EEEVE GMD
 4-04 2x 365d 40640 3.6 1478 3.0 1217

- Res Grand Champion, IA State Fair 2000

6th Dam

Regancrest Aerostar Bert-ET EX-90 GMD DOM
 5-05 2x 365d 37790 3.6 1357 3.2 1215

7th Dam

Regancrest Mark Chairman Bea EX-91 2E GMD DOM
 7-09 2x 365d 33630 3.8 1278 3.1 1052

Life: 2036d 140130 4.1 5711 3.3 4616

8th Dam

Regancrest Board Chairman Bea EX-90 EX-MS
 5-09 2x 365d 26010 4.1 1059 3.4 884



BUTZ-BUTLER GOLD BARBARA-ET EX-96 3E
2ND DAM OF LOT 3

All-American Lifetime Production Cow 2020

Lot 3

QUIETCOVE HOLSTEINS & MICHAEL DEAVER
 17932 FREYBURG EAST RD
 WAPAKONETA, OH 45895
 419-552-0355

Mr Blondin Warrior-Red-ET

840 3139655530 99%RHA *TY *TV
 PTA -133M -4F -2P 80R 4/21
 PTA -2.3PL 2.85SCS -2.5DPR 3.4%DCE
 PTA +3.34T +2.05UDC +1.56FLC 78R 4/21
 GTPI +2032G

Gold-Barbara D Becoming-ET

840 3134192762 Very Good-85 @ 3-08 *RC *CD
 2-01 2x 365d 23469 4.1 998 3.1 735

SHERONA-HILL BELIEVR-RED-ET

840 3226827624
 Born: December 5, 2020
 PTA +2.47T +1.53UDC +1.06FLC 75R 4/21

Dymentholm Mr App Avalanche-TW

CAN 11957107 *RC *CV *TL *TY *TD
 PTA -10M +4F -1P 99R 4/21
 PTA +3.87T +2.83UDC +2.47FLC GTPI +2120G

Triplecrown-JW Door Wisp-ET

840 3128860372 VG-85-CAN
 3-03 2x 365d 35587 4.0 1424 3.5 1246
 2-01 2x 310d 17068 4.0 688 3.5 589

Scientific B Defiant-ET

141123484 Very Good-87 *RC *TV *TL *TY *TD
 PTA +54M -54F -13P 99R 4/21
 PTA +2.66T +1.71UDC +.91FLC GTPI +1658G

Butz-Butler Gold Barbara-ET

66625057 Excellent-96 EEEEE 3E GMD 3*
 3-07 2x 365d 41820 3.9 1612 3.1 1243
 6-02 2x 305d 38060 4.3 1650 3.0 1104
 9-07 2x 305d 34340 3.9 1346 3.2 1083
 Life: 1726d 175080 4.2 7320 3.3 5695

BARBARA!

- All-American Lifetime Production Cow 2019 & 2020
- Nominated All-American Aged Cow 2017
- Reserve All-Canadian Mature Cow 2016
- HM All-American Aged Cow 2016
- All-American 4-Year-Old 2014
- All-American Senior 3-Year-Old 2013
- All-American Senior 2-Year-Old 2012

3rd Dam

Regancrest Brasilia-ET EX-92 EEEVE 2E DOM 16*
 2-03 3x 365d 33180 3.6 1186 2.8 926

4th Dam

Regancrest-PR Barbie-ET EX-92 GMD DOM 6*
 2-06 2x 365d 31690 3.9 1237 3.3 1050

- HM All-American Jr 3-Year-Old Cow 2004

5th Dam

Regancrest Juror Brina-ET EX-92 EEEVE GMD
 4-04 2x 365d 40640 3.6 1478 3.0 1217

- Res Grand Champion, IA State Fair 2000

6th Dam

Regancrest Aerostar Bert-ET EX-90 GMD DOM
 5-05 2x 365d 37790 3.6 1357 3.2 1215

7th Dam

Regancrest Mark Chairman Bea EX-91 2E GMD DOM
 7-09 2x 365d 33630 3.8 1278 3.1 1052

Life: 2036d 140130 4.1 5711 3.3 4616

8th Dam

Regancrest Board Chairman Bea EX-90 EX-MS
 5-09 2x 365d 26010 4.1 1059 3.4 884



GARAY AWESOME BEAUTY VG-88-CAN
MATERNAL SISTER TO LOT 4

All-American Junior 2-Year-Old 2018
All-Canadian Junior 2-Year-Old 2018

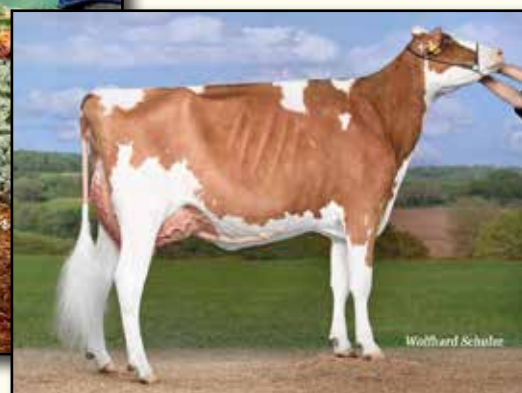

GARAY AWESOME BARBARA-RED-ET VG-87
FULL SISTER TO LOT 4

3rd in Class 3 at Swiss Expo 2019

Lot 4

MATTHEW IAGER, DVM & FERME GARAY
20608 MILL POINT RD
BOONSBORO, MD 21713
301-331-2203

Luck-E Awesome-Red

72186769 *CV*TV*TY*TL*TD
PTA -1819M -62F -59P 99R 4/21
PTA -1.2PL 3.19SCS -1.6DPR 4.0%DCE
PTA +2.01T +2.76UDC +.67FLC 98R 4/21
GTPI +1397G

Willowhaven Goldwyn Bliss

CAN 11994394 VG-89-4YR-CAN 3*
4-08 2x 365d 37575 4.3 1598 3.1 1177
2-03 2x 365d 27617 4.5 1232 3.3 904

MD-WEST-VIEW BECCA-RED-ET

840 3144909808
Born: December 2, 2020

Maternal sister to Becca-Red

Garay Awesome Beauty VG-88-2YR-CAN

- All-American Junior 2-Year-Old 2018
- All-Canadian Junior 2-Year-Old 2018
- All-American Spring Calf 2016
- All-Canadian Junior Calf 2016

Apples Absolute-Red-ET

139358472 Excellent-94 *CV*TL*TY*TD
PTA -1953M -15F -25P 99R 4/21
PTA +2.14T +2.38UDC +1.58FLC GTPI +1513G

Luck-E Advent Asia-ET

63437444 Excellent-94 3E *RC
6-02 2x 365d 40150 4.9 1984 3.3 1337
Life: 1282d 113730 5.1 5814 3.4 3860

Braedale Goldwyn

CAN 10705608 GP-CAN GM 12/11 *TV*TL
PTA -728M -7F -13P 99R 4/21
PTA +.99T +.56UDC +.72FLC GTPI +1838G

Rainyridge Sanchez Beth

CAN 10935957 EX-92-6YR-CAN 6*
5-08 2x 365d 35278 4.0 1396 2.9 1027
3-09 2x 365d 30763 4.2 1290 3.0 913
2-03 2x 365d 29284 3.8 1116 3.0 888
Life: 3 Lacs 124930 4.0 4938 .31 3814

3rd Dam

Rainyridge Talent Barbara EX-95 *RC 14*

3-04 2x 365d 34465 3.6 1257 3.3 1133
Life: 1266d 104815 3.9 4064 3.3 3457

- HM All-American Aged Cow 2011
- Unanimous All-American 5-Year-Old 2010
- Unanimous All-Canadian 5-Year-Old 2010
- Nom All-American Junior 3-Year-Old 2008
- Nom All-Canadian Junior 3-Year-Old 2008

4th Dam

RF Outside Breeze-ET EX-95 EEEEE 2E 2*

5-03 2x 365d 37607 4.3 1623 3.3 1237
Life: 1896d 165379 4.6 7560 3.6 5973

- Grand Champion Southern Spring Show 2011

5th Dam

Rayverley Briana Milan-ET EX-2E-CAN 6*

6-03 2x 365d 27075 3.4 928 3.2 862

6th Dam

Rainyridge Tony Beauty EX-5E-CAN 9*

10-5 2x 365d 29081 3.5 1005 3.1 913
Life: 8 Lact 199869 3.3 6592 3.2 6455

- All-Canadian Mature Cow 1992-93-95-99
- All-American Aged Cow 1992-95-99
- Supreme Champion WDE 1995 & 1999
- Res Grand Champion Royal Winter Fair 1999
- Nom All-Canadian Mature Cow 1991
- HM All-Canadian 4-Year-Old 1989



SIDBEAUTY DEMPSEY BRITTANY-ET EX-91
SELLS AS LOT 5

Nominated All-American Summer Junior 2-Year-Old 2019



JACOBS GOLDWYN BRITANY-ET EX-96-2E-CAN
3RD DAM OF LOT 5

Reserve All-Canadian 4-Year-Old 2011

Lot 5

EATON & MURPHY
C/O AARON EATON
3039 BREWER RD
SYRACUSE, NY 13215
315-857-8303

Lirr Drew Dempsey

61083609 Excellent-93 EXTRA'11 *TV *TL *TY *TD
PTA -760M -5F -6P 99R 4/21
PTA -2.3PL 2.74SCS -1.9DPR 2.5%DCE
PTA +1.60T +1.01UDC +1.04FLC 99R 4/21
GTPI +1900G

Jacobs Sid Beauty

CAN 107591051 Excellent-95 EEEEE @ 5-02
4-07 2x 315d 33029 3.6 1195 2.9 952
2-11 2x 305d 26490 3.2 853 3.1 820
1-11 2x 299d 23740 3.1 746 3.0 708

- All-American Junior 3-Year-Old 2015
- 1st Junior 3-Year-Old & Intermediate Champion, International Holstein Show 2015
- Intermediate & Reserve Grand Champion, Northeast Fall National Show 2015

SIDBEAUTY DEMPSEY BRITTANY-ET

840 3142292483 Excellent-92 VVVEE EX-94-MS *CD
Born: June 23, 2017

1-09 2x 305d 20720 3.9 802 3.4 698
3-07 2x 79d 8383 4.6 384 2.9 242 RIP
Milking 103# 4.1% 2.8p SCS: 1.6

- Nom All-American Summer Junior 2-Year-Old 2019
- Embryos sold worldwide

Braedale Goldwyn

CAN 10705608 GP-CAN GM 12/11 *TV *TL
PTA -728M -7F -13P 99R 4/21
PTA +.99T +.56UDC +.72FLC GTPI +1838G

Kerndt Sneazy Derry Drew

207658039 Very Good-88
3-08 2x 365d 31150 3.8 1191 3.3 1014
Life: 1457d 112530 3.9 4426 3.3 3715

Pine-Tree Sid-ET

62175895 VG-86-CAN ST'10 *TV *TL *TY *TD
PTA -822M -18F -23P 99R 4/21
PTA +1.46T +.95UDC -.88FLC GTPI +1535G

Jacobs Goldwyn Britany-ET

CAN 104579319 EX-96-2E-CAN 22*
6-01 2x 352d 41446 4.0 1675 3.1 1298
4-01 2x 365d 37359 3.9 1455 3.3 1227
Life: 4 Lacs 134617 4.1 5516 3.3 4482

- Reserve All-Canadian 4-Year-Old 2011
- 1st 4-Year-Old, Royal Winter Fair 2011
- Grand Champion, QC International 2011

Maternal sisters to Dempsey Brittany

Eatonholme Atwood Brie-ET EX-90

- 1st Junior 3-Year-Old, MD State Fair 2017

Eatonholme Atwood Babe-ET VG-88

SidBeauty Avalnch Bailey-ET VG-88

SidBeauty WB Beatrice-ET VG-87-2YR-CAN

3rd Dam

Jacobs Jasper Best VG-88-CAN 18*
4-07 2x 336d 41089 4.0 1634 3.3 1358

4th Dam

Jacobs Storm Bette EX-91-2E-CAN 6*
5-10 2x 365d 36409 4.2 1517 3.3 1213
Life: 4 Lacs 131407 4.4 5741 3.5 4559

5th Dam

Cotopierre Lindy Bertha EX-2E-CAN 25*
9-05 2x 337d 36832 4.4 1607 3.5 1290
Life: 4 Lacs 120153 4.4 5306 3.7 4469

6th Dam

Cotopierre Starbuck Bine EX-CAN 4*
5-11 2x 321d 25020 4.5 1131 3.5 873
Life: 8 Lacs 192406 4.2 7994 3.3 6400

7th Dam

Cotopierre Tempo Binette EX-CAN
7-11 2x 365d 25353 3.7 933 3.3 829
Life: 6 Lacs 123054 3.8 4652 3.4 4138

8th Dam

Cotopierre Tino Bisquette VG-86-CAN 2*
3-03 2x 323d 16508 3.7 611



MS EATONHOLME BAILA
SELLS AS LOT 6



JACOBS SID BEAUTY EX-95
2ND DAM OF LOT 6
All-American Junior 3-Year-Old 2015

Lot 6

EATON HOLSTEINS & BRAD CATES
C/O AARON EATON
3039 BREWER RD
SYRACUSE, NY 13215
315-857-8303

Our-Favorite Undenied-ET

840 3125220760 99%RHA *TY*TV*TL*TD
PTA -37M +22F -4P 98R 4/21
PTA -1.8PL 3.04SCS -2.1DPR 2.5%DCE
PTA +3.16T +.88UDC +1.17FLC 96R 4/21
GTPI +2177G

SidBeauty Avalnch Bailey-ET

840 3142292503 Very Good-88 VVEV @ 2-04 *RC
2-00 2x 213d 17600 3.2 564 3.0 534

MS EATONHOLME BAILA

840 3200362928 99%RHA
Born: March 3, 2020 Tag: 74
PTA +3.17T +1.63UDC +1.06FLC 79R 4/21
• 4th Spring Calf, NA Open Holstein Show 2020

Walnutlawn Solomon-ET

CAN 11775998 99%RHA *TV*TL*TY*TD
PTA -557M -15F -11P 99R 4/21
PTA +2.61T +1.68UDC +.41FLC GTPI +1974G

Our-Favorite Unlimited-ET

141851721 Excellent-94 2E
5-03 2x 365d 33640 4.3 1437 3.7 1245
3-08 3x 365d 31990 4.5 1439 3.5 1125

Dymenthalm Mr App Avalanche-TW

CAN 11957107 *RC*CV*TL*TY*TD
PTA -10M +4F -1P 99R 4/21
PTA +3.87T +2.83UDC +2.47FLC GTPI +2120G

Jacobs Sid Beauty

CAN 107591051 Excellent-95 EEEEE @ 5-02
4-07 2x 305d 32250 3.6 1169 3.1 988
2-11 2x 305d 26490 3.2 853 3.1 820
• All-American Junior 3-Year-Old 2015
• 1st Junior 3-Year-Old & Intermediate Champion,
International Holstein Show 2015
• Intermediate & Reserve Grand Champion,
Northeast Fall National Show 2015

3rd Dam

Jacobs Goldwyn Britany-ET EX-96-2E-CAN 7*

6-01 2x 352d 41446 4.0 1675 3.1 1298
Life: 4 Lacs 134617 4.1 5516 3.3 4482
• Reserve All-Canadian 4-Year-Old 2011
• 1st 4-Year-Old, Royal Winter Fair 2011
• Grand Champion, QC International 2011

4th Dam

Jacobs Jasper Best VG-88-CAN 18*

4-07 2x 336d 41089 4.0 1634 3.3 1358

5th Dam

Jacobs Storm Bette EX-91-2E-CAN 6*

5-10 2x 365d 36409 4.2 1517 3.3 1213
Life: 4 Lacs 131407 4.4 5741 3.5 4559

6th Dam

Cotopierre Lindy Bertha EX-2E-CAN 25*

9-05 2x 337d 36832 4.4 1607 3.5 1290
Life: 4 Lacs 120153 4.4 5306 3.7 4469

7th Dam

Cotopierre Starbuck Bine EX-CAN 4*

5-11 2x 321d 25020 4.5 1131 3.5 873
Life: 8 Lacs 192406 4.2 7994 3.3 6400

8th Dam

Cotopierre Tempo Binette EX-CAN

7-11 2x 365d 25353 3.7 933 3.3 829
Life: 6 Lacs 123054 3.8 4652 3.4 4138

9th Dam

Cotopierre Tino Bisquette VG-86-CAN 2*

3-03 2x 323d 16508 3.7 611



SIDBEAUTY WB BEATRICE-ET VG-87-CAN
DAM OF LOT 7



JACOBS GOLDWYN BRITANY-ET EX-96-2E-CAN
3RD DAM OF LOT 7

Reserve All-Canadian 4-Year-Old 2011

Lot 7

EATON, CATES & MURPHY
C/O AARON EATON
3039 BREWER RD
SYRACUSE, NY 13215
315-857-8303

Mr Blondin Warrior-Red-ET

840 3139655530 99%RHA *TY *TV
PTA -133M -4F -2P 80R 4/21
PTA -2.3PL 2.85SCS -2.5DPR 3.4%DCE
PTA +3.34T +2.05UDC +1.56FLC 78R 4/21
GTPI +2032G

SidBeauty WB Beatrice-ET

840 3200362912 VG-87-2YR-CAN
1-09 2x 121d 10180 3.3 331 3.1 319
• 2nd Milking Yearling, Northeast All Breeds
Holstein Show 2020
• Sold to Canada for \$12,800

MS WARRIOR BEXLEY

840 3217579787 99%RHA
Born: September 28, 2020 Tag: 86

Dymenthalm Mr App Avalanche-TW

CAN 11957107 *RC *CV *TL *TY *TD
PTA -10M +4F -1P 99R 4/21
PTA +3.87T +2.83UDC +2.47FLC GTPI +2120G

Triplecrown-JW Door Wisp-ET

840 3128860372 VG-85-CAN
3-03 2x 365d 35587 4.0 1424 3.5 1246
2-01 2x 310d 17068 4.0 688 3.5 589

Gillette Windbrook-ETS

CAN 7816429 EX-97-CAN EXTRA*10 *TV *TL *TY *TD
PTA -55M +17F +5P 99R 4/21
PTA +1.56T +.73UDC +1.52FLC GTPI +1976G

Jacobs Sid Beauty

CAN 107591051 Excellent-95 EEEEE @ 5-02
4-07 2x 305d 32250 3.6 1169 3.1 988
2-11 2x 305d 26490 3.2 853 3.1 820
• All-American Junior 3-Year-Old 2015
• 1st Junior 3-Year-Old & Intermediate Champion,
International Holstein Show 2015
• Intermediate & Reserve Grand Champion,
Northeast Fall National Show 2015

3rd Dam

Jacobs Goldwyn Britany-ET EX-96-2E-CAN 22*

6-01 2x 352d 41446 4.0 1675 3.1 1298
Life: 4 Lacs 134617 4.1 5516 3.3 4482
• Reserve All-Canadian 4-Year-Old 2011
• 1st 4-Year-Old, Royal Winter Fair 2011
• Grand Champion, QC International 2011

4th Dam

Jacobs Jasper Best VG-88-CAN 22*

4-07 2x 336d 41089 4.0 1634 3.3 1358

5th Dam

Jacobs Storm Bette EX-91-2E-CAN 6*

5-10 2x 365d 36409 4.2 1517 3.3 1213

6th Dam

Cotopierre Lindy Bertha EX-2E-CAN 25*

9-05 2x 337d 36832 4.4 1607 3.5 1290

7th Dam

Cotopierre Starbuck Bine EX-CAN 4*

5-11 2x 321d 25020 4.5 1131 3.5 873

8th Dam

Cotopierre Tempo Binette EX-CAN

7-11 2x 365d 25353 3.7 933 3.3 829

9th Dam

Cotopierre Tino Bisquette VG-86-CAN 2*

3-03 2x 323d 16508 3.7 611



MS BEAUTY WBK BAMBI-ET VG-88
DAM OF LOT 8

Reserve All-American Fall Yearling 2020



JACOBS SID BEAUTY EX-95
2ND DAM OF LOT 8

All-American Junior 3-Year-Old 2015

Lot 8

GLAMOURVIEW & EATON HOLSTEINS
C/O AARON EATON
3039 BREWER RD
SYRACUSE, NY 13215
315-857-8303

Farnear Delta-Lambda-ET

840 3125993715 GM 12/20 *TY *TV
PTA +1074M +51F +42P 99R 4/21
PTA +4.2PL 2.78SCS -.8DPR 2.6%DCE
PTA +2.58T +2.84UDC +.87FLC 98R 4/21
GTPI +2749G

Ms Beauty Wbk Bambi-ET

840 3200059509 Very Good-88 VG-MS @ 2-06
• Reserve All-American Fall Yearling 2020

MS GLAMOURVIEW BEYONCE

Registration pending 99%RHA
Born: March 2, 2021

Mr Mogul Delta 1427-ET

72128216 GM 8/20 *TY *TV
PTA +1012M +61F +34P 99R 4/21
PTA +1.32T +1.88UDC +.66FLC GTPI +2692G

EDG Lorette Uno 2198-ET

72437745 Excellent-91 2E
4-02 2x 330d 31660 4.1 1289 3.6 1128
Life: 1540d 131380 3.9 5183 3.6 4699

Gillette Windbrook-ETS

CAN 7816429 EX-97-CAN EXTRA*10 *TV *TL *TY *TD
PTA -55M +17F +5P 99R 4/21
PTA +1.56T +.73UDC +1.52FLC GTPI +1976G

Jacobs Sid Beauty

CAN 107591051 Excellent-95 EEEEE @ 5-02
4-07 2x 305d 32250 3.6 1169 3.1 988
2-11 2x 305d 26490 3.2 853 3.1 820
• All-American Junior 3-Year-Old 2015
• 1st Junior 3-Year-Old & Intermediate Champion,
International Holstein Show 2015
• Intermediate & Reserve Grand Champion,
Northeast Fall National Show 2015

3rd Dam

Jacobs Goldwyn Britany-ET EX-96-2E-CAN 22*

6-01 2x 352d 41446 4.0 1675 3.1 1298
Life: 4 Lacs 134617 4.1 5516 3.3 4482
• Reserve All-Canadian 4-Year-Old 2011
• 1st 4-Year-Old, Royal Winter Fair 2011
• Grand Champion, QC International 2011

4th Dam

Jacobs Jasper Best VG-88-CAN 22*

4-07 2x 336d 41089 4.0 1634 3.3 1358

5th Dam

Jacobs Storm Bette EX-91-2E-CAN 6*

5-10 2x 365d 36409 4.2 1517 3.3 1213
Life: 4 Lacs 131407 4.4 5741 3.5 4559

6th Dam

Cotopierre Lindy Bertha EX-2E-CAN 25*

9-05 2x 337d 36832 4.4 1607 3.5 1290
Life: 4 Lacs 120153 4.4 5306 3.7 4469

7th Dam

Cotopierre Starbuck Bine EX-CAN 4*

5-11 2x 321d 25020 4.5 1131 3.5 873
Life: 8 Lacs 192406 4.2 7994 3.3 6400

8th Dam

Cotopierre Tempo Binette EX-CAN

7-11 2x 365d 25353 3.7 933 3.3 829
Life: 6 Lacs 123054 3.8 4652 3.4 4138

9th Dam

Cotopierre Tino Bisquette VG-86-CAN 2*

3-03 2x 323d 16508 3.7 611



**IDEE DOORMAN LYZA-ET EX-94
DAM OF LOT 9**

Reserve All-American Junior 3-Year-Old 2019

Lot 9

MICHAEL & JULIE DUCKETT
7285 COUNTY RD S
RUDOLPH, WI 54475
715-459-6481

Croteau Lesperron Unix-ET

CAN 107567492 EX-96-CAN ST'17 *TY *TV
PTA +549M +25F +12P 99R 4/21
PTA +.7PL 2.91SCS -.2DPR 2.2%DCE
PTA +2.45T +2.47UDC +.04FLC 98R 4/21
GTPI +2366G

Idee Doorman Lysa-ET

CAN 109615802 EX-94 EEEEE @ 4-08
3-03 2x 305d 26690 4.1 1103 3.6 966
2-04 2x 258d 20701 3.8 783 3.3 692
• Reserve All-American Junior 3-Year-Old 2019
• Reserve All-Canadian Junior 3-Year-Old 2019
• 2nd Junior 3-Year-Old, International Show 2019

DUCKETT UNIX LUXURIOUS-ET

840 3219089089 99%RHA
Born: December 25, 2020 Tag: 929

Amighetti Numero Uno-ET

ITA 17990915143 EX-90-HUN ST'15
PTA -807M +32F -13P 99R 4/21
PTA +.96T +1.02UDC -.45FLC GTPI +2247G

Regan-ALH Domain Daya-ET

66625459 EX-93-2E-CAN 12*
7-10 2x 365d 45197 4.8 2165 3.6 1623
Life: 5 Lacs 212195 4.3 9021 3.6 7657

Val-Bisson Doorman-ET

CAN 107281711 EX-90-CAN ST'16 *TV *TY
PTA -503M +14F +8P 99R 4/21
PTA +2.45T +1.59UDC +.73FLC GTPI +2167G

Idee Windbrook Lynzi

CAN 11794525 EX-95-2E-CAN
4-03 2x 365d 31259 4.4 1369 3.3 1043
3-02 2x 322d 26940 4.3 1157 3.4 910
2-00 2x 347d 21900 4.6 1010 3.4 752
Life: 4 Lacs 106176 4.5 4753 3.3 3536

LYNZI!

- All-Canadian Mature Cow 2020
- All-Canadian 5-Year-Old 2019
- Supreme Champion, Royal Winter Fair 2019
- Reserve All-American 4-Year-Old 2018
- Reserve All-Canadian 4-Year-Old 2018
- All-Canadian Junior 3-Year-Old 2017
- Reserve All-American Junior 3-Year-Old 2017
- Reserve All-Canadian Junior 2-Year-Old 2016
- Reserve All-American Junior 2-Year-Old 2016

3rd Dam

Idee Goldwyn Lucia EX-92-5YR-CAN 3*
3-05 2x 365d 34310 4.1 1422 3.2 1111
Life: 4 Lacs 145283 4.2 6146 3.2 4680

4th Dam

Idee Louis Luise EX-94-2E-CAN 19*
5-02 2x 365d 32657 3.9 1290 3.4 1107
Life: 5 Lacs 162397 4.1 6612 3.5 5697
• Nominated All-Canadian 4-Year-Old 2006

5th thru 8th Dams

Idee Bellwood Ladonna VG-87-CAN 2*
4-05 2x 319d 26140 4.1 1085 3.3 858
C Ravenswell Lydia EX-92 EEEE DOM 19*
5-01 2x 365d 24578 4.6 1125 3.2 779
Spring Farm Miss Lynn-ET VG-CAN
2-11 2x 329d 22335 4.0 888 3.6 811

Next six dams VG & EX-CAN

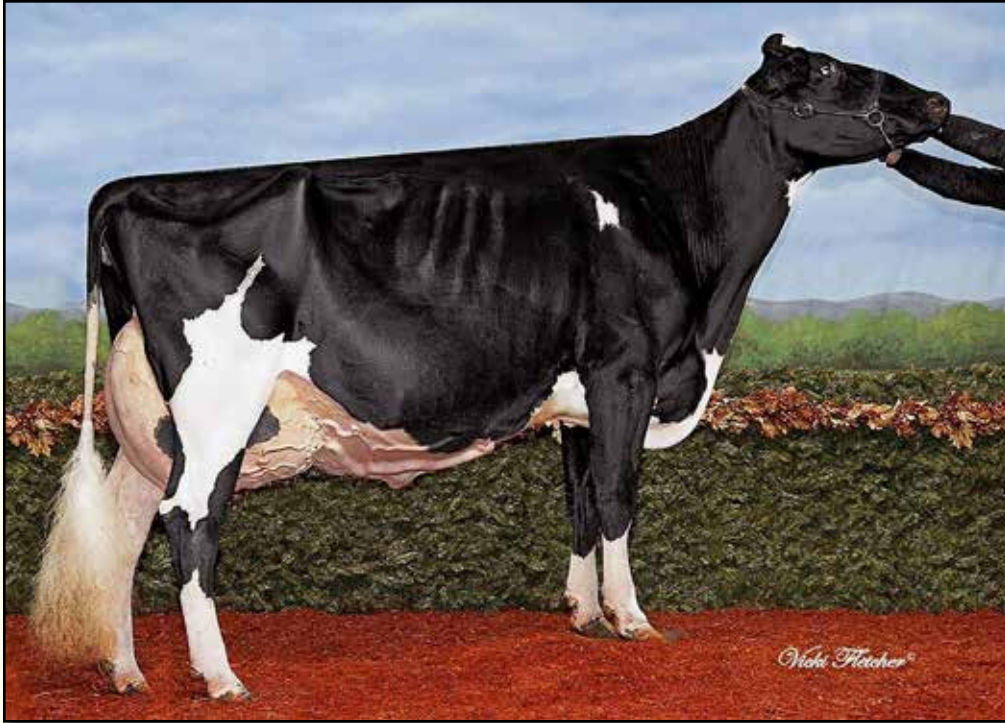

IDEE GOLDWYN LULU EX-95-CAN
FULL SISTER TO DAM OF LOT A
HM All-Canadian Junior 3-Year-Old 2010

Lot A

MATTHEW BOOP
1070 RANCK RD
MILLMONT, PA 17845
570-412-9495 MATT

Blondin Luxor-Red

CAN 111239184 *TY *TV
PTA -206M -23F -5P 79R 4/21
PTA -1.7PL 3.10SCS -2.2DPR 2.8%DCE
PTA +2.98T +2.16UDC +1.32FLC 77R 4/21
GTPI +1899

Idee Goldwyn Lucia

CAN 9930655 EX -92-5YR-CAN 3*
3-05 2x 365d 34310 4.1 1422 3.2 1111
6-10 2x 365d 31905 4.0 1261 2.9 924
5-02 2x 365d 28640 4.2 1199 3.0 860
Life: 4 Lacs 145283 4.2 6146 3.2 4680
• *1st Senior 3-Year-Old & Res Int Champion,*
Atlantic Championship Show 2013

FIRST CHOICE FEMALE

Two IVF pregnancies due September 2021
• *Buyer Satisfaction Guaranteed*

Riverdown Unstopabull-Red

CAN 11801450 *TY *TV
PTA -155M -14F -12P 95R 4/21
PTA +2.80T +2.47UDC +1.94FLC GTPI +2146G

Blondin Diamondback Luxury

CAN 109951637 VG-85-2YR-CAN
2-03 2x 333d 22663 4.3 972 3.6 820

Braedale Goldwyn

CAN 10705608 GP-CAN GM 12/11 *TV *TL
PTA -728M -7F -13P 99R 4/21
PTA +.99T +.56UDC +.72FLC GTPI +1838G

Idee Louis Luise

CAN 8531257 EX-94-2E-CAN 19*
3-04 2x 365d 32564 4.0 1301 3.5 1131
5-02 2x 365d 32657 3.9 1290 3.4 1107
Life: 5 Lacs 162397 4.1 6612 3.5 5697
• *Nominated All-Canadian 4-Year-Old 2006*
• *Reserve Grand Champion, Atlantic Spring 2006*

Full sister to Goldwyn Lucia

Idee Goldwyn Lulu EX-95-CAN 7*

5-10 2x 365d 35977 4.4 1567 3.3 1171
• *HM All-Canadian Junior 3-Year-Old 2010*
• *HM All-Canadian Junior 2-Year-Old 2009*
• *HM All-Canadian Junior Yearling 2008*

3rd Dam

Idee Bellwood Ladonna VG-87-CAN 2*
4-05 2x 319d 26140 4.1 1085 3.3 858

4th Dam

C Ravenswell Lydia EX-92 EEEE DOM 19*
5-01 2x 365d 24578 4.6 1125 3.2 779

5th Dam

Spring Farm Miss Lynn-ET VG-CAN
2-11 2x 329d 22335 4.0 888 3.6 811

6th Dam

Spring Farm Miss Connie VG-88 2*
8-00 2x 305d 21420 3.9 840
Life: 5 Lact 108757 3.9 4273

7th Dam

Spring Farm Miss Citation VG-87 3*
6-04 2x 365d 27725 3.8 1054
Life: 11 Lacs 215519 3.7 7952

8th Dam

Spring Farm Miss Pathfinder EX-CAN 8*
10-6 2x 365d 26338 3.5 924
Life: 12 Lact 242021 3.6 8814

Next three dams VG-CAN



**MS LIBYES WIND LYSETTE-ET EX-94
DAM OF LOT 10**

Reserve All-American 4-Year-Old 2020

Lot 10

ELMVUE FARM
1562 STATE HWY 67
JOHNSTOWN, NY 12095
518-774-4597

Val-Bisson Doorman-ET

CAN 107281711 EX-90-CAN ST'16 *TV *TY
PTA -503M +14F +8P 99R 4/21
PTA +.2PL 2.67SCS -2.2DPR 2.6%DCE
PTA +2.45T +1.59UDC +.73FLC 99R 4/21
GTPI +2167G

Ms Libyes Wind Lysette-ET

840 3133063331 Excellent-94 EEEEE @ 4-10
2-04 2x 267d 20230 3.5 717 3.1 626
• Reserve All-American 4-Year-Old 2020
• 1st Senior 3-Year-Old & Int Champion,
Northeast Fall National Show 2019

LYSETTES DRMN LEXUS

840 3204941362 99%RHA
Born: June 10, 2020 Tag: 639

De-Su 521 Bookem-ET

66636657 Excellent-90 GM 8/15 *TV *TL *TY *TD
PTA +844M +3F +31P 99R 4/21
PTA +.58T +.50UDC +.48FLC GTPI +2270G

Val-Bisson Shottle Imelda-ET

CAN 106173432 Excellent-94 10*
4-03 2x 365d 40505 3.8 1550 3.6 1455
6-08 2x 322d 32340 4.6 1483 3.9 1246

Gillette Windbrook-ETS

CAN 7816429 EX-97-CAN EXTRA'10 *TV *TL *TY *TD
PTA -55M +17F +5P 99R 4/21
PTA +1.56T +.73UDC +1.52FLC GTPI +1976G

Blondin Lauthority Libye-ET

CAN 107308940 Excellent-92 EEEEE @ 3-07 *RC
3-04 2x 365d 35780 3.4 1210 3.3 1178
1-11 2x 305d 25670 4.3 1107 3.6 913
• 1st Senior 2-Year-Old & Intermediate Champion,
Quebec Spring Show 2014

3rd Dam

Rockymountain Talent Licorice-ET EX-95 8*

3-10 2x 323d 34771 4.0 1384 3.4 1173

- All-American 4-Year-Old 2011
- All-Canadian 4-Year-Old 2011
- All-Canadian Senior 3-Year-Old 2010
- Reserve All-American Senior 3-Year-Old 2010

4th Dam

Idee Rudolph Liberty VG-89 EX-MS-CAN 7*

5-11 2x 365d 33838 3.4 1164 3.3 1102

Life: 5 Lact 151496 3.7 5553 3.2 4903

5th Dam

Idee Skychief LaToya VG-88-CAN 9*

5-07 2x 365d 32527 4.2 1362 3.2 1049

Life: 4 Lact 141480 4.6 6471 3.5 4983

6th thru 12th Dams

C Ravenswell Lydia EX-92 EEEE DOM 19*

5-01 2x 365d 24578 4.6 1125 3.2 779

Spring Farm Miss Lynn-ET VG-CAN

2-11 2x 329d 22335 4.0 888 3.6 811

Spring Farm Miss Connie VG-88 2*

8-00 2x 305d 21420 3.9 840

Life: 5 Lact 108757 3.9 4273

Spring Farm Miss Citation VG-87 3*

6-04 2x 365d 27725 3.8 1054

Life: 11 Lacs 215519 3.7 7952

Spring Farm Miss Pathfinder EX-CAN 8*

Life: 12 Lact 242021 3.6 8814

Next three dams VG-CAN



MAIZ-N-BLU ADD LUCY-RED VG-88
SELLS AS LOT 11



MS ATWOOD LACEY-ET EX-93
DAM OF LOT 11

Lot 11

HEATH, ENTOURAGE & MAPLE-DOWNS
167 AMELIA LN
MIDDLEBURGH, NY 12122
443-375-8048 MICHAEL

Mr Ansly Addiction-P-Red-ET

72128091 Excellent-90 *PC *CD *TY *TV
PTA -1951M -11F -19P 99R 4/21
PTA +2.3PL 2.64SCS +1.9DPR 2.7%DCE
PTA +.70T +1.04UDC -.12FLC 98R 4/21
GTPI +2007G

Ms Atwood Lacey-ET

840 3128881305 Excellent-93 EEEEE @ 5-10 *RC
4-00 2x 305d 28670 3.4 961 3.2 911
3-00 2x 281d 19100 4.2 801 2.8 541
• 5th 4-Year-Old, Midwest Spring National 2019

MAIZ-N-BLU ADD LUCY-RED

840 3143322439 Very Good-88 VVVVE @ 2-03
Born: December 1, 2017
2-01 2x 303d 25158 4.0 997 3.1 778

Fresh: December 24, 2020
Milking 118# 4.3% SCC: 19 on February test

Tiger-Lily Ladd P-Red-ET

69405976 Excellent-91 *PC *CD *TY *TV
PTA -1371M -15F -13P 99R 4/21
PTA +1.29T +.83UDC +.36FLC GTPI +2068G

Ms Apples Ainsley-ET

69822262 Excellent-90 *RC *CV
2-04 2x 277d 19050 4.5 855 3.4 641

Maple-Downs-I G W Atwood-ET

CAN 8956379 Excellent-90 *TR *TV *TL *TY *TD
PTA -366M +11F -10P 99R 4/21
PTA +2.95T +1.94UDC +2.14FLC GTPI +1909G

Blondin Lauthority Libye-ET

CAN 107308940 Excellent-92 EEEEE @ 3-07 2* *RC
3-04 2x 365d 35780 3.4 1210 3.3 1178
1-11 2x 305d 25670 4.3 1107 3.6 913

• 1st Senior 2-Year-Old & Intermediate Champion,
Quebec Spring Show 2014

LUCY!

- 1st Senior 3-Year-Old & Res Int Champion, NY Spring R&W Show 2021
- Nom All-American R&W Sr 2-Year-Old 2020

3rd Dam

Rockymountain Talent Licorice-ET EX-95 8* *RC
3-10 2x 323d 34771 4.0 1384 3.4 1173

- All-American 4-Year-Old 2011
- All-Canadian 4-Year-Old 2011
- All-Canadian Senior 3-Year-Old 2010
- Reserve All-American Senior 3-Year-Old 2010

4th Dam

Idee Rudolph Liberty VG-89 EX-MS-CAN 7*
5-11 2x 365d 33838 3.4 1164 3.3 1102
Life: 5 Lact 151496 3.7 5553 3.2 4903

5th Dam

Idee Skychief LaToya VG-88-CAN 9*
5-07 2x 365d 32527 4.2 1362 3.2 1049
Life: 4 Lact 141480 4.6 6471 3.5 4983

6th thru 10th Dams

C Ravenswell Lydia EX-92 EEEE DOM 19*
5-01 2x 365d 24578 4.6 1125 3.2 779
Next seven dams VG-CAN & EX-CAN

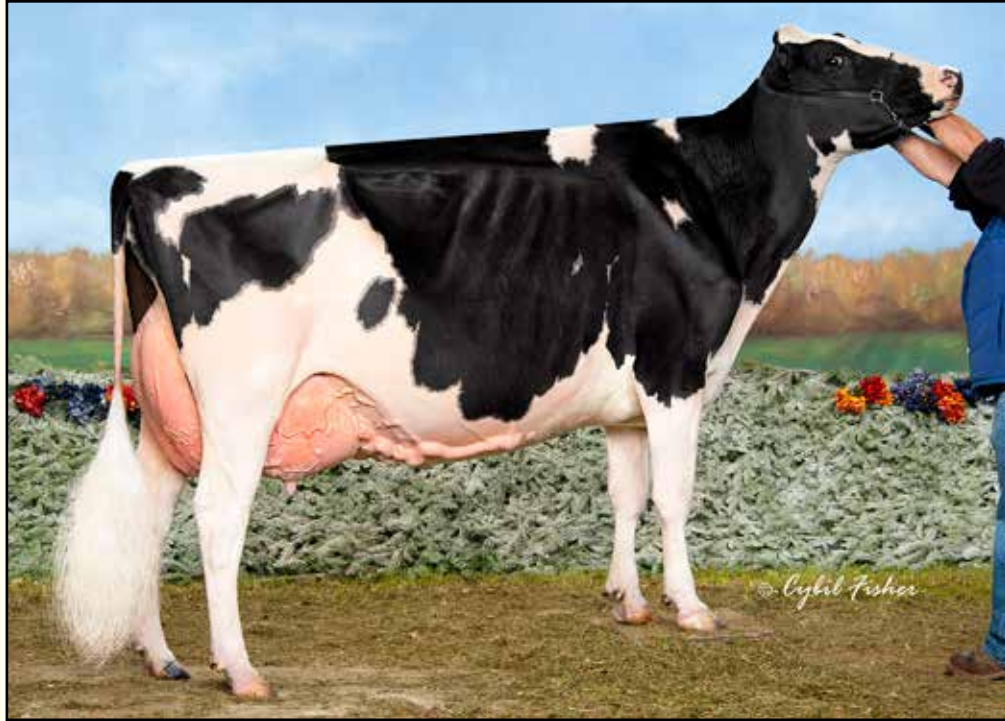

**CACHE-VALLE LHEROS 2331-ET 'DEZI' EX-96 3E
DAM OF LOT 12**

All-American 5-Year-Old 2015

Lot 12

ERNEST KUEFFNER
431 POTOMAC ST
BOONSBORO, MD 21713
301-639-2924

Mr D Apple Diamondback

840003013721049 Excellent-93 *RC *TV *TL *TY
PTA -393M -25F +0P 99R 4/21
PTA +.1PL 3.12SCS -2.5DPR 2.8%DCE
PTA +2.42T +1.82UDC +1.36FLC 99R 4/21
GTPI +1892G

Cache-Valley Lheros 2331-ET

66959340 Excellent-96 EEEEE 97-MS 3E
7-06 2x 336d 41600 5.2 2177 3.1 1269
8-06 2x 331d 37350 3.8 1436 3.1 1170
5-09 2x 365d 35950 4.0 1422 3.2 1165
4-07 2x 305d 27420 3.5 965 3.0 823
Life: 1681d 166820 4.1 6916 3.1 5226

ERNEST-ANTHONY DREAM-ET

840 3144909823 99%RHA
Born: March 3, 2020 Tag: 823

Val-Bisson Doorman-ET

CAN 107281711 EX-90-CAN ST'16 *TV *TY
PTA -503M +14F +8P 99R 4/21
PTA +2.45T +1.59UDC +.73FLC GTPI +2167G

Ms Delicious Apple-Red-ET

139236776 Excellent-94 2E
7-02 2x 365d 46510 4.0 1844 3.3 1512
• Reserve All-American R&W 125,000 Lb Cow 2015

Comestar Lheros-ET

CAN 6663935 EX-97-CAN EXTRA'02 *TY *TV
PTA -945M -47F -26P 99R 4/21
PTA -.13T -.76UDC -1.32FLC GTPI +1389G

Cache-Valley W Dezi Dur-ET

60713818 Excellent-93 EEEEE 2E *CV
5-09 3x 365d 33680 3.9 1314 3.4 1155
3-04 3x 365d 31730 5.3 1668 3.6 1131
2-02 3x 365d 29420 4.3 1263 3.7 1074
Life: 1818d 125370 4.3 5349 3.5 4432

LHEROS DEZI!

- Nominated All-American 150,000 Lb Cow 2018
- Nominated All-American 150,000 Lb Cow 2017
- Unanimous All-Canadian 5-Year-Old 2015
- Unanimous All-American 5-Year-Old 2015
- All-Canadian 4-Year-Old 2014
- Reserve All-American 4-Year-Old 2014

Maternal sisters to Dream

Ms Stunning Gold Darling-ET EX-90

Ms Stunning Recharge Deb EX-90

Ms Dezis Crush Delaney VG-88-CAN

Ms Dezis Sid Desiree-ET VG-88

Ms Dezis Sid Delilah-ET VG-85

3rd Dam

West-Wind-Acres Lead Dezi EX-95 3E DOM

4-09 3x 365d 45090 4.0 1811 3.2 1422

Life: 2711d 251430 4.1 10391 3.4 8429

- Nom All-American 125,000 Lb Cow 2008
- 1st 125,000 Lb Cow, Western Spring Nat'l 2008
- Grand Champion, All-Utah Show 2004
- Grand Champion, All-Idaho Show 2004
- All-Utah & All-Idaho Aged Cow 2004

4th Dam

West-Wind-Acres Mark Dumbo VG-85 VG-MS

6-08 3x 305d 31060 3.9 1208 3.3 1018

Life: 1817d 138200 3.9 5343 3.2 4416



LOVHILL GOLDWYN KATRYSHA EX-96 2E
DAM OF LOT 13

Supreme Champion World Dairy Expo 2015



MS MILKSOURCE RL KRYSTAL-ET EX-94
MATERNAL SISTER TO LOT 13

Grand Champion, WI Championship Show 2020

Lot 13

MILK SOURCE LLC
C/O EDDIE BUE
N3569 VANDEN BOSCH RD
KAUKAUNA, WI 54130
920-766-5335

Val-Bisson Doorman-ET

CAN 107281711 EX-90-CAN ST'16 *TV *TY
PTA -503M +14F +8P 99R 4/21
PTA +.2PL 2.67SCS -2.2DPR 2.6%DCE
PTA +2.45T +1.59UDC +.73FLC 99R 4/21
GTPI +2167G

Lovhill Goldwyn Katrysha

CAN 10854761 Excellent-96 EEEEE 2E
9-09 2x 365d 40490 4.4 1782 3.2 1285
4-09 2x 305d 30590 4.8 1465 2.9 886
6-09 2x 300d 30081 3.8 1174 3.1 927
5-09 2x 307d 28310 4.4 1246 3.1 886
3-05 2x 365d 27700 5.0 1390 5.0 1360
Life: 2649d 234740 4.4 10419 3.3 7778

MILKSOURCE DRMN KINDRED-ET

840 33203772734 99%RHA
Born: September 7, 2019
Due: July 10, 2021 to Stantons Chief (sexed)

Maternal sister to Kindred

Ms Milksource RL Krystal-ET EX-94

• *1st 4-Year-Old, Senior & Grand Champion,*
WI Championship Show 2020

De-Su 521 Bookem-ET

66636657 Excellent-90 GM 8/15 *TV *TL *TY *TD
PTA +844M +3F +31P 99R 4/21
PTA +.58T +.50UDC +.48FLC GTPI +2270G

Val-Bisson Shottle Imelda-ET

CAN 106173432 Excellent-94 10*
4-03 2x 365d 40505 3.8 1550 3.6 1455
6-08 2x 322d 32340 4.6 1483 3.9 1246

Braedale Goldwyn

CAN 10705608 GP-CAN GM 12/11 *TV *TL
PTA -728M -7F -13P 99R 4/21
PTA +.99T +.56UDC +.72FLC GTPI +1838G

Bienert Encounter Kim

CAN 8707653 EX-90-4E-CAN 4*
9-01 2x 365d 21333 4.5 961 3.3 696
6-00 2x 311d 20150 4.8 972 3.5 703
8-00 2x 349d 19687 4.8 941 3.4 665
4-09 2x 365d 19640 4.7 919 3.5 679
Life: 2244d 125742 4.7 5956 3.4 426

KATRYSHA!

- *Reserve All-American 150,000 Lb Cow 2017*
- *All-American Aged Cow 2015*
- *Res All-Canadian Mature Cow 2015*
- *Supreme Champion, World Dairy Expo 2015*
- *Grand Champion, WI Championship Show 2015*
- *Unanimous All-American 5-Year-Old 2014*
- *All-Canadian 5-Year-Old 2014*
- *Res Grand Champion Royal Winter Fair 2014*
- *Res Grand Champion International Show 2014*

3rd Dam

Bienert Inspiration Kesha VG-87 VVEV 1*

8-02 2x 365d 21688 4.2 917 3.5 756
Life: 2769d 159594 4.3 6802 3.5 5525

4th Dam

Bienert Sheik Katherine-ET VG-86 VG-MS-CAN

11-4 2x 365d 25179 3.7 937 3.1 747
Life: 9 Lact 198870 3.8 7626 3.2 6356

5th Dam

Bienert Starlite Kimmy VG-85 VG-MS-CAN 2*

8-08 2x 365d 22465 3.8 853
Life: 8 Lact 151381 3.9 5917

6th Dam

Hor-Mar Kim Supreme EX-90 EVEV-CAN 4*

6-11 2x 365d 27445 4.0 1091
Life: 8 Lact 183297 3.9 7101

7th Dam

Hor-Mar Karen Queen VG-CAN

6-11 2x 365d 21797 3.5 761



STRANS-JEN-D TEQUILA-RED-ET EX-96 2E
DAM OF LOT 14
All-American R&W 4-Year-Old 2015



MILKSOURCE THUNDER-RED-ET
MATERNAL SISTER TO LOT 14
Supreme Champion Heifer, World Dairy Expo 2019

Lot 14

SIEMERS HOLSTEIN FARMS, INC.
 14421 MINERAL SPRING RD
 NEWTON, WI 53063
 920-693-3600

Mr Affection Analyst-Red-ET

840 3136496608 *TY *TV
 PTA +20M -22F -17P 79R 4/21
 PTA -.6PL 2.87SCS -1.5DPR 2.4%DCE
 PTA +3.09T +2.55UDC +1.98FLC 79R 4/21
 GTPI +1984G

Strans-Jen-D Tequila-Red-ET

141024338 Excellent-96 EEEEE 2E
 6-04 2x 365d 32840 4.3 1428 3.4 1116
 4-10 2x 293d 27840 4.4 1231 3.0 842
 2-05 2x 365d 24550 4.7 1145 3.4 831
 3-09 2x 306d 23990 4.4 1048 3.3 793
 Life: 1512d 118510 4.5 5327 3.4 3991

SIEMERS TQUILA 34549-RED-ET

840 3218555912 99%RHA
 Born: December 6, 2020 Tag: 34549

Riverdown Unstopabull-Red

CAN 11801450 *TY *TV
 PTA -155M -14F -12P 95R 4/21
 PTA +2.80T +2.47UDC +1.94FLC GTPI +2146G

Milksource Byway Affection

840 3138524450 Excellent-92 *RC
 2-11 2x 305d 27680 4.1 1128 3.1 857
 2-01 2x 305d 20670 4.1 841 3.4 698

Scientific Director-Red

138551069 Excellent-90 TV TL TD
 PTA -2057M -29F -42P 97R 4/21
 PTA +.93T +.48UDC -.02FLC GTPI +1542G

Jen-D Devil Tiffany-Red-ET

62918023 Excellent-95 EEEEE 3E
 8-07 2x 365d 36170 4.3 1546 3.0 1082
 6-06 2x 365d 36140 4.1 1472 3.3 1196
 4-01 2x 365d 29830 4.3 1292 3.1 934
 5-04 2x 316d 27120 3.9 1048 3.1 846
 Life: 2282d 189780 4.2 8060 3.1 5867

Maternal sisters to 34549-Red

Milksource Thunder-Red-ET

- Supreme Champion Heifer, WDE 2019
- Junior Champion, International R&W Show 2019

Milksource Taelyn-ET

- Reserve Supreme Champion Heifer, WDE 2018

TEQUILA!

- Res All-American R&W Aged Cow 2017
- HM Senior Champion, International R&W 2017
- Res All-American R&W 5-Year-Old 2016
- Unan All-American R&W 4-Year-Old 2015
- Grand Champion International R&W Show 2015
- Nominated All-Canadian 4-Year-Old 2015
- Unan All-American R&W Sr 3-Year-Old 2014
- Nom All-American B&W Sr 3-Year-Old 2014
- Nom All-Canadian B&W Sr 3-Year-Old 2014
- Grand Champion International R&W Show 2014
- Res All-American R&W Sr 2-Year-Old 2013
- Nom All-American R&W Fall Yearling, 2012

TIFFANY!

- Seven time R&W All-American Nominee!
- Nom All-American R&W 125,000LB Cow 2015
- Nom All-American R&W Aged Cow 2014
- Nom All-American R&W 5-Year-Old 2012
- Grand Champion Mid-East Fall/Nat R&W 2012
- Grand Champion MN State Fair R&W Show 2012
- Grand Champion MN State R&W Show 2012
- Nom All-American R&W 4-Year-Old 2011
- Supreme Champion MN State Fair 2011
- Nom All-American R&W Sr 2-Year-Old 2009



**ROSEDALE LUCKY ROSE-RED EX-94
DAM OF LOT 15**

Reserve All-American R&W Aged Cow 2018

Lot 15

**OAKFIELD CORNERS DAIRY SHOW CATTLE
JONATHAN & ALICIA LAMB
6880 BATAVIA OAKFIELD TOWNLIN
OAKFIELD, NY 14125
585-704-2501**

Mr Blondin Warrior-Red-ET

840 3139655530 99%RHA *TY *TV
PTA -133M -4F -2P 80R 4/21
PTA -2.3PL 2.85SCS -2.5DPR 3.4%DCE
PTA +3.34T +2.05UDC +1.56FLC 78R 4/21
GTPI +2032G

Rosedale Lucky Rose-Red

70890883 Excellent-94 EEEEE @ 6-07
3-07 2x 365d 38090 4.5 1716 3.3 1247
4-11 2x 276d 29490 3.4 1014 3.1 915
2-01 2x 365d 23880 4.3 1034 3.4 815
Life: 2133d 155430 4.0 6245 3.4 5290
• Reserve All-American R&W Aged Cow 2018
• HHM All-American R&W Aged Cow 2017
• HM All-American R&W Junior 2-Year-Old 2013
• All-American R&W Summer Yearling 2012

OAKFIELD WARR LEVITY-RED-ET

840 3210256939 99%RHA
Born: June 8, 2020

Maternal sisters to Levity-Red

Rosedale Avala Lollipop-Red EX-90 EX-MS

• Unan All-American R&W Summer Yearling 2018
• All-Canadian R&W Yearling Heifer 2018

OCD Av Lioness-Red-ET

• Nom All-American R&W Fall Yearling 2020

Dymenthalm Mr App Avalanche-TW

CAN 11957107 *RC *CV *TL *TY *TD
PTA -10M +4F -1P 99R 4/21
PTA +3.87T +2.83UDC +2.47FLC GTPI +2120G

Triplecrown-JW Door Wisp-ET

840 3128860372 VG-85-CAN
3-03 2x 365d 35587 4.0 1424 3.5 1246
2-01 2x 310d 17068 4.0 688 3.5 589

Rainyridge Perseus

CAN 9808506 *RC *TY *TV
PTA -1257M -5F -35P 98R 4/21
PTA +.81T +.30UDC -.77FLC GTPI +1481G

Rosedale Crown of Thorns

140244421 Excellent-91 EEEEE 2E *RC
5-05 2x 365d 32410 4.0 1293 3.5 1131
4-05 2x 334d 30310 3.7 1135 3.3 1013
3-00 2x 365d 27240 3.8 1037 3.4 934
Life: 1514d 115080 3.9 4506 3.4 3961

3rd Dam

Lavender Ruby Redrose-Red EX-96 EEEEE 4E

7-04 2x 365d 52100 4.9 2576 3.4 1751
Life: 2671d 255980 4.3 10988 3.5 9047

• All-American R&W 125,000 Lb Cow 2007
• Grand Champion, Grand Int'l R&W Show 2007
• Supreme Champion, World Dairy Expo 2005

4th Dam

Northrose-I Lavender-ET EX-90 EVVEE *RC 5*

3-10 2x 365d 28734 3.6 1034 3.4 974

5th Dam

Rosedale Lea-Ann-ET EX-93 2E GMD *RC

4-08 3x 365d 39370 3.4 1325 3.1 1202
Life: 1345d 120420 3.6 4315 3.2 3795

6th Dam

Stookey Elm Park Blackrose-ET EX-96 3E GMD 7*

5-03 2x 365d 42230 4.6 1939 3.4 1432

• All-American Junior 3 Year Old 1993
• All-American Junior 2-Year-Old 1992

7th Dam

Nandette TT Speckle-Red-ET EX-93 DOM

4-08 2x 365d 25290 4.7 1195

• All-American R&W 1981 & 1984

8th Dam

Nandette Riley Nana-Red VG-87

7-01 2x 365d 20070 3.4 677 3.1 621

9th Dam

Nandette Bootmaker Gale VG-89 VG-MS

5-07 2x 305d 22300 4.0 896



T-TRIPLE-T PLATINUM-ET EX-95 3E
DAM OF LOT 16

Nominated All-American Lifetime Production Cow 2020

Lot 16

TRIPLE-T HOLSTEINS
C/O JENNIFER THOMAS
6948 BRUSH LAKE RD
NORTH LEWISBURG, OH 43060
937-537-0805 NATHAN

Riverdown Unstopabull-Red

CAN 11801450 *TY *TV
 PTA -155M -14F -12P 95R 4/21
 PTA +.8PL 2.91SCS +.8DPR 2.3%DCE
 PTA +2.80T +2.47UDC +1.94FLC 92R 4/21
 GTPI +2146G

T-Triple-T Platinum-ET

69507874 Excellent-95 EEEEE 3E
 7-04 2x 365d 46830 6.5 3049 3.3 1559
 Life: 2418d 210480 5.7 11897 3.4 7180
 • Nom All-American Lifetime Production Cow 2020
 • Holstein USA Star of the Breed 2018
 • Nom All-American Lifetime Production Cow 2018
 • Member Res All-American Best 3 Females 2018
 • Member Res All-American Produce of Dam 2018
 • 1st Aged Cow, New York Spring Show 2017
 • Nominated All-American Sr 3-Year-Old 2014

MS TRIPLE-T PIN-UP-ET

840 3208432621 99%RHA
 Born: September 2, 2020

Dymenthalm Mr App Avalanche-TW

CAN 11957107 *RC *CV *TL *TY *TD
 PTA -10M +4F -1P 99R 4/21
 PTA +3.87T +2.83UDC +2.47FLC GTPI +2120G

Cherry Crest Thats Neat

CAN 11432171 EX-91-3E-CAN *RC
 6-02 2x 365d 37621 3.9 1481 3.4 1261
 4-07 2x 365d 32416 4.4 1411 3.4 1107

Braedale Goldwyn

CAN 10705608 GP-CAN GM 12/11 *TV *TL
 PTA -728M -7F -13P 99R 4/21
 PTA +.99T +.56UDC +.72FLC GTPI +1838G

T-Triple-T Dundee Paige

136508805 Excellent-96 EEEEE 3E
 7-09 2x 365d 33420 4.6 1551 3.2 1080
 6-00 2x 365d 29020 4.4 1272 3.3 958
 Life: 2129d 145510 4.5 6620 3.4 4974
 • HHM All-American 125,000 Lb Cow 2013
 • Nom All-American Aged Cow 2011
 • Grand Champion, Mid-East Summer Nat'l 2011

Full sisters to Platinum

T-Triple-T Gold Prize EX-94 EEEEE 2E
 4-01 2x 365d 30330 4.3 1311 3.2 976

- Nominated All-American 5-Year-Old 2013
- All-American 4-Year-Old 2012
- All-American Winter Yearling 2009
- All-Canadian Winter Yearling 2009
- Junior Champion, International Show 2009
- Junior Champion, Royal Winter Fair 2009

T-Triple-T Petunia-ET EX-95 EEEEE 2E
 4-08 2x 305d 28150 4.8 1214 3.5 884

- Junior All-American Aged Cow 2020
- Nom All-American Senior 2-Year-Old 2016
- Grand Champion, Mid-East Summer 2016

3rd Dam

T-Triple-T Linjet Phoebe EX-91 EX-MS 2E
 5-06 2x 305d 29200 3.9 1136 2.8 817
 Life: 1752d 132560 3.9 5193 2.9 3805

4th Dam

Hesters Mark Prudence EX-95 4E GMD DOM
 7-06 2x 365d 49771 3.8 1885 2.8 1396
 Life: 3183d 301342 3.4 10318 3.1 9290
 • 1st 125,000 Lb Cow, Mid-E Sprng Nat'l 1996

5th Dam

Chel-Brook Chairman Peach VG-87 EX-MS DOM
 4-07 2x 305d 25790 3.4 874 2.9 744



T-TRIPLE-T PERFECT STORM-ET EX-94
DAM OF LOT 17

Nominated All-American 4-Year-Old 2019

Lot 17

TRIPLE-T HOLSTEINS & ENTOURAGE-LC
C/O JENNIFER THOMAS
6948 BRUSH LAKE RD
NORTH LEWISBURG, OH 43060
937-537-0805 NATHAN

Croteau Lesperron Unix-ET

CAN 107567492 EX-96-CAN ST'17 *TY *TV
 PTA +549M +25F +12P 99R 4/21
 PTA +.7PL 2.91SCS -.2DPR 2.2%DCE
 PTA +2.45T +2.47UDC +.04FLC 98R 4/21
 GTPI +2366G

T-Triple-T Perfect Storm-ET

840 3127699351 Excellent-94 EEVEE @ 4-10
 3-03 2x 305d 24440 5.7 1386 3.5 858
 4-08 2x 305d 25890 4.3 1111 3.6 927
 2-01 2x 365d 20910 4.4 928 3.5 738

- *Nominated All-American 4-Year-Old 2019*
- *5th 4-Year-Old, International Show 2019*
- *1st Senior 2-Year-Old, Mideast Summer Nat'l 2018*
- *1st Senior 2-Year-Old & Intermediate Champion, Mideast Summer National Show 2017*
- *1st Winter Yearling, Mideast Spring National 2016*

MS TRIPLE-T PREACH IT-ET

840 3208432625 99%RHA
 Born: December 3, 2020 Tag: 311

Amighetti Numero Uno-ET

ITA 17990915143 EX-90-HUN ST'15
 PTA -807M +32F -13P 99R 4/21
 PTA +.96T +1.02UDC -.45FLC GTPI +2247G

Regan-ALH Domain Daya-ET

66625459 EX-93-2E-CAN 12*
 7-10 2x 365d 45197 4.8 2165 3.6 1623
 Life: 5 Lacs 212195 4.3 9021 3.6 7657

Regancrest Reginald-ET

62496439 VG-85-CAN ST'10
 PTA -268M +7F +1P 99R 4/21
 PTA +1.74T +1.24UDC -.08FLC GTPI +1895G

T-Triple-T Dundee Paige

136508805 Excellent-96 EEEEE 3E
 7-09 2x 365d 33420 4.6 1551 3.2 1080
 6-00 2x 365d 29020 4.4 1272 3.3 958
 Life: 2129d 145510 4.5 6620 3.4 4974

- *HHM All-American 125,000 Lb Cow 2013*
- *Nom All-American Aged Cow 2011*
- *Grand Champion, Mid-East Summer Nat'l 2011*

Maternal sisters to Perfect Storm

T-Triple-T Platinum-ET EX-95 EEEEE 3E
 7-04 2x 365d 46830 6.5 3049 3.3 1559

- *Nom All-American Lifetime Production Cow 2020*
- *Nom All-American Lifetime Production Cow 2018*
- *Nom All-American Senior 3-Year-Old 2014*

T-Triple-T Petunia-ET EX-95 EEEEE 2E
 4-08 2x 305d 28150 4.8 1214 3.5 884

- *Junior All-American Aged Cow 2020*
- *Nom All-American Senior 2-Year-Old 2016*
- *Grand Champion, Mid-East Summer 2016*

T-Triple-T Play It Again-ET EX-95 EEVEE 2E
 4-02 2x 305d 27050 4.8 1288 3.4 916

- *Nominated All-American Aged Cow 2020*

3rd Dam

T-Triple-T Linjet Phoebe EX-91 EX-MS 2E
 5-06 2x 305d 29200 3.9 1136 2.8 817
 Life: 1752d 132560 3.9 5193 2.9 3805

4th Dam

Hesters Mark Prudence EX-95 4E GMD DOM
 7-06 2x 365d 49771 3.8 1885 2.8 1396
 Life: 3183d 301342 3.4 10318 3.1 9290

- *1st 125,000 Lb Cow, Mid-E Sprng Nat'l 1996*

5th Dam

Chel-Brook Chairman Peach VG-87 EX-MS DOM
 4-07 2x 305d 25790 3.4 874 2.9 744



T-TRIPLE-T FEVER PITCH-ET EX-94 2E
DAM OF LOT 18



T-TRIPLE-T DUNDEE PAIGE EX-96 3E
2ND DAM OF LOT 18

HHM All-American 125,000 Lb Cow 2013

Lot 18

TRIPLE-T HOLSTEINS
C/O JENNIFER THOMAS
6948 BRUSH LAKE RD
NORTH LEWISBURG, OH 43060
937-537-0805 NATHAN

Brenland Denver

CAN 12074893 *TY *TV
PTA +469M +27F +12P 96R 4/21
PTA -.5PL 2.81SCS -2.7DPR 3.2%DCE
PTA +2.88T +1.78UDC +.02FLC 94R 4/21
GTPI +2180G

T-Triple-T Fever Pitch-ET

840 3012554408 Excellent-94 EEEEE 2E
5-05 2x 305d 24760 5.3 1321 3.8 931
4-07 2x 288d 23810 6.0 1421 3.7 879
3-03 2x 305d 22990 5.2 1201 3.6 818
2-02 2x 292d 17980 4.8 865 3.5 621
• 3rd Jr 2-Year-Old, *Mideast Summer National 2016*

T-TRIPLE-T PITCH PERFECT

840 3208432619 99%RHA
Born: September 2, 2020 Tag: 305

Maternal sister

T-Triple-T Palm Bay

• *Nominated All-American Fall Calf 2020*

Stantons High Octane-ET

CAN 11696704 EX-93-CAN ST'17 *TY *TV
PTA +985M +10F +13P 99R 4/21
PTA +2.42T +2.06UDC +.06FLC GTPI +2132G

Brenland Doorman Desirable-ET

CAN 9913324 EX-90-CAN 2*
5-06 2x 365d 35644 5.2 1856 3.2 1149
2-01 2x 365d 28281 4.6 1307 3.3 926

Crackholm Fever-ET

CAN 103631566 EX-93-CAN ST'10 *TV *TL
PTA -457M +10F -13P 99R 4/21
PTA +.58T -.09UDC +.01FLC GTPI +1972G

T-Triple-T Dundee Paige

136508805 Excellent-96 EEEEE 3E
7-09 2x 365d 33420 4.6 1551 3.2 1080
6-00 2x 365d 29020 4.4 1272 3.3 958
Life: 2129d 145510 4.5 6620 3.4 4974
• *HHM All-American 125,000 Lb Cow 2013*
• *Nom All-American Aged Cow 2011*
• *Grand Champion, Mid-East Summer Nat'l 2011*

Full sister to Fever Pitch

T-Triple-T Play It Again-ET EX-95 EEVEE 2E

4-02 2x 305d 27050 4.8 1288 3.4 916
• *Nominated All-American Aged Cow 2020*
• *1st 5-Year-Old & Senior Champion, Mideast Summer National Show 2019*
• *1st Junior 3-Year-Old & Int Champion, Mideast Spring National Show 2017*

3rd Dam

T-Triple-T Linjet Phoebe EX-91 EX-MS 2E

5-06 2x 305d 29200 3.9 1136 2.8 817
Life: 1752d 132560 3.9 5193 2.9 3805

4th Dam

Hesters Mark Prudence EX-95 4E GMD DOM

7-06 2x 365d 49771 3.8 1885 2.8 1396
Life: 3183d 301342 3.4 10318 3.1 9290

• *1st 125,000 Lb Cow, Mid-E Sprng Nat'l 1996*
5th Dam

Chel-Brook Chairman Peach VG-87 EX-MS DOM

4-07 2x 305d 25790 3.4 874 2.9 744



T-TRIPLE-T GOLD PRIZE EX-94 2E
2ND DAM OF LOT 19
All-American 4-Year-Old 2012

Lot 19

ENTOURAGE-LC
KATHY STILES IAGER
9728 HUNTMASTER RD
GAITHERSBURG, MD 20882
301-325-8629

Stantons Chief-ET

840 3129015989 *TY *TV
 PTA +491M +7F +13P 95R 4/21
 PTA +.9PL 2.74SCS -.6DPR 3.2%DCE
 PTA +2.16T +2.35UDC +.56FLC 94R 4/21
 GTPI +2267G

Entourage-LC Perfection-ET

840 3136496565 Very Good-88 VG-MS @ 3-06

ENTOURAGE-LC PEEKABOO

840 3208432588 99%RHA
 Born: July 2, 2019 Tag: 274

Due: June 20, 2020 to Siemers Doc Hancock
 #840 3144882821

Stantons High Octane-ET

CAN 11696704 EX-93-CAN ST'17 *TY *TV
 PTA +985M +10F +13P 99R 4/21
 PTA +2.42T +2.06UDC +.06FLC GTPI +2132G

RockyMountain Uno Cheyenne-ET

CAN 11445880 VG-85-2YR-CAN 13*
 3-09 2x 365d 33918 4.0 1371 3.4 1155
 2-02 2x 365d 32386 4.5 1462 3.4 1111

Val-Bisson Doorman-ET

CAN 107281711 EX-90-CAN ST'16 *TV *TY
 PTA -503M +14F +8P 99R 4/21
 PTA +2.45T +1.59UDC +.73FLC 9GTPI +2167G

T-Triple-T Gold Prize

138776365 Excellent-94 EEEEE 2E
 4-01 2x 365d 30330 4.3 1311 3.2 976
 • Nominated All-American 5-Year-Old 2013
 • All-American 4-Year-Old 2012
 • All-American Winter Yearling 2009
 • All-Canadian Winter Yearling 2009
 • Junior Champion, International Show 2009
 • Junior Champion, Royal Winter Fair 2009

Full sisters to Gold Prize

T-Triple-T Petunia-ET EX-95 EEEEE 2E

- Junior All-American Aged Cow 2020
- Nom All-American Senior 2-Year-Old 2016
- Grand Champion, Mid-East Summer 2016

T-Triple-T Platinum-ET EX-95 EEEEE 3E

7-04 2x 365d 46830 6.5 3049 3.3 1559
 • Nom All-American Lifetime Production Cow 2020
 • Nom All-American Lifetime Production Cow 2018
 • Nom All-American Senior 3-Year-Old 2014

3rd Dam

T-Triple-T Dundee Paige EX-96 EEEEE 3E

7-09 2x 365d 33420 4.6 1551 3.2 1080
 Life: 2129d 145510 4.5 6620 3.4 4974
 • HHM All-American 125,000 Lb Cow 2013
 • Nom All-American Aged Cow 2011
 • Grand Champion, Mid-East Summer Nat'l 2011

4th Dam

T-Triple-T Linjet Phoebe EX-91 EX-MS 2E

5-06 2x 305d 29200 3.9 1136 2.8 817
 Life: 1752d 132560 3.9 5193 2.9 3805

5th Dam

Hesters Mark Prudence EX-95 4E GMD DOM

7-06 2x 365d 49771 3.8 1885 2.8 1396
 Life: 3183d 301342 3.4 10318 3.1 9290
 • 1st 125,000 Lb Cow, Mid-E Sprg Nat'l 1996

6th Dam

Chel-Brook Chairman Peach VG-87 EX-MS DOM

4-07 2x 305d 25790 3.4 874 2.9 744



MS TTRIPLET SW WB PAYTON-ET VG-87
DAM OF LOT 20

Nom All-American Summer Jr 2-Year-Old 2020

Lot 20

TRIPLE-T HOLSTEINS & DAMON BERTKE
C/O JENNIFER THOMAS
6948 BRUSH LAKE RD
NORTH LEWISBURG, OH 43060
937-537-0805 NATHAN

Walnutlawn Sidekick
CAN 12508113 VG-85-CAN *TY *TV A2/A2
PTA -975M +14F -8P 93R 4/21
PTA -.6PL 2.70SCS -.5DPR 2.4%DCE
PTA +3.04T +2.73UDC +1.05FLC 89R 4/21
GTPI +2261G

Ms TTripleT SW WB Payton-ET
840 31469999589 Very Good-87 VVVVV @ 2-06
1-10 2x 305d 18880 4.0 751 3.6 684
• Nom All-American Summer Jr 2-Year-Old 2020

MS TRIPLE-T-SW PANAMA

840 3208432610
Born: April 5, 2020 Tag: 296

Willsbro Abbott
GBR 388380500583 *TY *TV A2/A2
PTA -304M +40F +9P 98R 4/21
PTA +1.86T +1.91UDC +.42FLC GTPI +2428G

Walnutlawn McCutchen Summer-ET
CAN 11120480 Excellent-95 EEEEE 9*
7-02 2x 305d 32230 4.5 1462 3.4 1082
• Nom All-Canadian Mature Cow 2020

Gillette Windbrook-ETS
CAN 7816429 EX-97-CAN EXTRA'10 *TV *TL *TY
PTA -55M +17F +5P 99R 4/21
PTA +1.56T +.73UDC +1.52FLC GTPI +1976G

T-Triple-T Possibility-ET
70676074 Very Good-86 VG-MS @ 2-06
3-03 2x 365d 22070 5.0 1103 3.2 707
2-05 2x 244d 12460 4.1 512 3.5 432
• 2nd Senior 3-Year-Old, Mideast Spring Nat'l 2015
• 1st Fall Yearling, Mideast Spring National 2013
• 1st Fall Yearling, Mideast Fall National 2013

Full sisters to Possibility

- T-Triple-T Platinum-ET** EX-95 EEEEE 3E
7-04 2x 365d 46830 6.5 3049 3.3 1559
• Nom All-American Lifetime Production Cow 2020
- T-Triple-T Petunia-ET** EX-95 EEEEE 2E
4-08 2x 305d 28150 4.8 1214 3.5 884
• Junior All-American Aged Cow 2020
- T-Triple-T Gold Prize** EX-94 EEEEE 2E
4-01 2x 365d 30330 4.3 1311 3.2 976
• All-American 4-Year-Old 2012

3rd Dam

- T-Triple-T Dundee Paige** EX-96 EEEEE 3E
7-09 2x 365d 33420 4.6 1551 3.2 1080
Life: 2129d 145510 4.5 6620 3.4 4974
• HHM All-American 125,000 Lb Cow 2013
• Nom All-American Aged Cow 2011
• Grand Champion, Mid-East Summer Nat'l 2011

4th Dam

- T-Triple-T Linjet Phoebe** EX-91 EX-MS 2E
5-06 2x 305d 29200 3.9 1136 2.8 817
Life: 1752d 132560 3.9 5193 2.9 3805

5th Dam

- Hesters Mark Prudence** EX-95 4E GMD DOM
7-06 2x 365d 49771 3.8 1885 2.8 1396
Life: 3183d 301342 3.4 10318 3.1 9290
• 1st 125,000 Lb Cow, Mid-E Sprg Nat'l 1996

6th Dam

- Chel-Brook Chairman Peach** VG-87 EX-MS DOM
4-07 2x 305d 25790 3.4 874 2.9 744



MS T-TRIPLE-T PRETTY VG-88
DAM OF LOT 21



T-TRIPLE-T POSSIBILITY-ET VG-86
2ND DAM OF LOT 21

Lot 21

TRIPLE-T HOLSTEINS
C/O JENNIFER THOMAS
6948 BRUSH LAKE RD
NORTH LEWISBURG, OH 43060
937-537-0805 NATHAN

Luck-E Awesome-Red

72186769 *CV *TV *TY *TL *TD
PTA -1819M -62F -59P 99R 4/21
PTA -1.2PL 3.19SCS -1.6DPR 4.0%DCE
PTA +2.01T +2.76UDC +.67FLC 98R 4/21
GTPI +1397G

Ms T-Triple-T Pretty

840 3136496557 Very Good-88 EX-MS @ 3-04
2-01 2x 305d 17580 4.5 789 3.6 635

MS T-TRIPLE-T PALE ALE-TW

840 3208432613 *RC
Born: April 15, 2020 Tag: 299

Apples Absolute-Red-ET

139358472 Excellent-94 *CV *TL *TY *TD
PTA -1953M -15F -25P 99R 4/21
PTA +2.14T +2.38UDC +1.58FLC GTPI +1513G

Luck-E Advent Asia-ET

63437444 Excellent-94 3E *RC
6-02 2x 365d 40150 4.9 1984 3.3 1337
Life: 1282d 113730 5.1 5814 3.4 3860

T-Triple-T Prolific-ET

71435078 *TL *TD
PTA -807M -28F -22P 79R 4/21
PTA +1.59T +.77UDC +.72FLC GTPI +1609G

T-Triple-T Possibility-ET

70676074 Very Good-86 VG-MS @ 2-06
3-03 2x 365d 22070 5.0 1103 3.2 707
2-05 2x 244d 12460 4.1 512 3.5 432
• 2nd Senior 3-Year-Old, Mideast Spring Nat'l 2015
• 1st Fall Yearling, Mideast Spring National 2013
• 1st Fall Yearling, Mideast Fall National 2013

Full sisters to Possibility

T-Triple-T Platinum-ET EX-95 EEEEE 3E
7-04 2x 365d 46830 6.5 3049 3.3 1559

• *Nom All-American Lifetime Production Cow 2020*

T-Triple-T Petunia-ET EX-95 EEEEE 2E

• *Junior All-American Aged Cow 2020*

• *Nominated All-American Senior 2-Year-Old 2016*

T-Triple-T Gold Prize EX-94 EEEEE 2E

4-01 2x 365d 30330 4.3 1311 3.2 976

• *All-American 4-Year-Old 2012*

3rd Dam

T-Triple-T Dundee Paige EX-96 EEEEE 3E

7-09 2x 365d 33420 4.6 1551 3.2 1080

Life: 2129d 145510 4.5 6620 3.4 4974

• *HHM All-American 125,000 Lb Cow 2013*

• *Nom All-American Aged Cow 2011*

• *Grand Champion, Mid-East Summer Nat'l 2011*

4th Dam

T-Triple-T Linjet Phoebe EX-91 EX-MS 2E

5-06 2x 305d 29200 3.9 1136 2.8 817

Life: 1752d 132560 3.9 5193 2.9 3805

5th Dam

Hesters Mark Prudence EX-95 4E GMD DOM

7-06 2x 365d 49771 3.8 1885 2.8 1396

Life: 3183d 301342 3.4 10318 3.1 9290

• *1st 125,000 Lb Cow, Mid-E Sprg Nat'l 1996*

6th Dam

Chel-Brook Chairman Peach VG-87 EX-MS DOM

4-07 2x 305d 25790 3.4 874 2.9 744



MS BEAUTYS BLACK VELVET-ET EX-92
DAM OF LOT 22
Reserve All-American Senior 3-Year-Old 2019

Lot 22

MICHAEL & JULIE DUCKETT
7285 COUNTY RD S
RUDOLPH, WI 54475
715-459-6481

Woodcrest King Doc

840 3132417775 Excellent-90 *TY *TV *TL *TD
 PTA +1708M +77F +60P 99R 4/21
 PTA +.7PL 3.06SCS -1.7DPR 2.2%DCE
 PTA +3.40T +2.41UDC +2.14FLC 99R 4/21
 GTPI +2836G

Ms Beautys Black Velvet-ET

840 2127699376 Excellent-92 EEEVE @ 4-00
 3-06 2x 305d 29930 4.2 1247 3.3 975
 2-06 2x 312d 26760 4.8 1281 3.4 900

Full sister to Black Velvet

Miss Beautys Bombshell-ET EX-93 EEEVE 2E

5-00 2x 365d 37965 4.7 1770 3.3 1256

DUCKETT DOC VANESSA-ET

840 3219089090 99%RHA
 Born: December 25, 2020 Tag: 930

Morningview McC Kingboy-ET

72044077 Excellent-92 *TV *TL *TY *TD
 PTA +825M +23F +23P 99R 4/21
 PTA +1.91T +1.56UDC +.22FLC GTPI +2341G

WBC-ZBW Mack Daddy-ET

840 3012506777 Very Good-88
 3-01 3x 365d 39560 3.3 1303 3.4 1355
 1-11 3x 365d 37410 3.1 1154 3.2 1188

Braedale Goldwyn

CAN 10705608 GP-CAN GM 12/11 *TV *TL
 PTA -728M -7F -13P 99R 4/21
 PTA +.99T +.56UDC +.72FLC GTPI +1838G

Ms Exels Dundee Beauty

62043862 Excellent-95 EEEEE 3E
 8-09 2x 365d 36180 4.3 1556 3.2 1157
 6-09 2x 365d 29870 4.8 1444 3.3 979
 4-11 2x 305d 26460 4.3 1150 3.4 894
 Life: 1887d 141530 4.6 6537 3.5 4930

BLACK VELVET!

- Reserve All-American Senior 3-Year-Old 2019
- 2nd Senior 3-Year-Old, International Show 2019
- HHM All-American Senior 2-Year-Old 2018
- 4th Senior 2-Year-Old, International Show 2018

BEAUTY!

- Nominated All-Canadian Mature Cow 2013
- All-American Aged Cow 2011
- Reserve All-Canadian Mature Cow 2011
- HM All-American Aged Cow 2010
- HM All-American 4-Year-Old 2009

3rd Dam

Woodfield Integrity Belinda EX-93 EX-MS 2E

5-09 3x 272d 30210 3.9 1187 2.9 867

4th Dam

Woodfield Jed Belinda-ET GP-81

3-03 2x 361d 20055 4.5 908 3.5 692

5th Dam

Woodfield Raider Beulah VG-88

4-00 2x 365d 24595 4.4 1089 3.4 829

6th Dam

Woodfield Warden Betty VG-87 2*

4-03 2x 310d 21475 4.0 849 3.5 747

7th thru 9th Dams

Dutchglen Haven Bonnie VG-85

Dutchglen Johanna VG-85

Dutchglen Lady VG-85



MS ABSOLUTE BLISS-ET EX-94 2E
DAM OF LOT 23



MS EXELS DUNDEE BEAUTY EX-95 3E
3RD DAM OF LOT 23
All-American Aged Cow 2011

Lot 23

MADLINE DECKER
71 DECKERTOWN TPKE
WANTAGE, NJ 07461
973-702-1426

Duckett Crush Tatoo-ET

840 3137052923 *TY *TV
PTA -583M -32F -3P 96R 4/21
PTA +2.3PL 2.65SCS -.7DPR 2.1%DCE
PTA +2.78T +2.20UDC +.97FLC 94R 4/21
GTPI +2089G

Ms Absolute Bliss-ET

72776362 Excellent-94 EEEEE 2E *RC
3-08 3x 365d 33070 3.6 1201 3.5 1148
5-05 2x 251d 29110 3.6 1062 3.1 892
2-09 3x 291d 25700 3.6 914 3.5 902
• Intermediate Champion, NY Spring Show 2017
• Nom All-American Senior 2-Year-Old 2016
• Grand Champion, NY State Fair 2016
• HM All-Canadian Milking Yearling 2015
• Nom All-American Milking Yearling 2015

MISS TATOO BRUSSL SPROUT-ET

840 3209042244 99%RHA
Born: December 7, 2019

Maverick Crush

CAN 12042760 *TY *TV *TL *TD
PTA -943M -52F -15P 99R 4/21
PTA +2.55T +1.51UDC +1.43FLC GTPI +2035G

Duckett G Chip Tokyo-ET

72366991 Excellent-93
3-09 2x 365d 32930 3.9 1277 3.5 1138
• Reserve All-American Milking Yearling 2015

Apples Absolute-Red-ET

139358472 Excellent-94 *CV *TL *TY *TD
PTA -1953M -15F -25P 99R 4/21
PTA +2.14T +2.38UDC +1.58FLC GTPI +1513G

Miss Beautys Bombshell-ET

69507883 Excellent-93 EEEEE 3E
5-00 2x 365d 37965 4.7 1770 3.3 1256
7-01 2x 305d 29910 5.0 1501 3.3 994
Life: 1666d 121970 4.5 5469 3.6 4374
• 2nd 5-Year-Old, Midwest Fall National 2016
• 1st Spring Yearling, NY Spring Show 2012
• Nominated All-Ontario Spring Calf 2011

DUNDEE BEAUTY!

- Nominated All-Canadian Mature Cow 2013
- All-American Aged Cow 2011
- Reserve All-Canadian Mature Cow 2011
- HM All-American Aged Cow 2010
- HM All-American 4-Year-Old 2009

3rd Dam

Ms Exels Dundee Beauty EX-95 EEEEE 3E
8-09 2x 365d 36180 4.3 1556 3.2 1157
Life: 1887d 141530 4.6 6537 3.5 4930

4th Dam

Woodfield Integrity Belinda EX-93 EX-MS 2E
5-09 3x 272d 30210 3.9 1187 2.9 867

5th Dam

Woodfield Jed Belinda-ET GP-81
3-03 2x 361d 20055 4.5 908 3.5 692

6th Dam

Woodfield Raider Beulah VG-88
4-00 2x 365d 24595 4.4 1089 3.4 829

7th Dam

Woodfield Warden Betty VG-87 2*
4-03 2x 310d 21475 4.0 849 3.5 747

8th thru 10th Dams

Dutchglen Haven Bonnie VG-85
Dutchglen Johanna VG-85
Dutchglen Lady VG-85



MS ABSOLUTE BLISS-ET EX-94 2E
DAM OF LOT 24

Lot 24

BRIAN OSTER & RANSOM RAIL FARMS
PO BOX 49
SCHODACK LANDING, NY 12156
315-761-3175

Farnear Altitude-Red-ET

840 3128013348 *TY *TV
PTA -165M +15F +7P 80R 4/21
PTA -1.5PL 3.03SCS -1.7DPR 3.1%DCE
PTA +2.78T +2.28UDC +1.50FLC 80R 4/21
GTPI +2178G

Ms Absolute Bliss-ET

72776362 Excellent-94 EEEEE 2E *RC
3-08 3x 365d 33070 3.6 1201 3.5 1148
5-05 2x 251d 29110 3.6 1062 3.1 892
2-09 3x 291d 25700 3.6 914 3.5 902
• *Intermediate Champion, NY Spring Show 2017*
• *Nom All-American Senior 2-Year-Old 2016*
• *Grand Champion, NY State Fair 2016*
• *HM All-Canadian Milking Yearling 2015*
• *Nom All-American Milking Yearling 2015*

MS RANSOMRAIL BLUSHN-RED-ET

69708198 99%RHA
Born: September 2, 2020

Mr LR EDG Arvis 18196-ET

840 3125201960 *RC *TY *TV
PTA -632M +5F -2P 97R 4/21
PTA +1.83T +2.09UDC +1.37FLC GTPI +2147G

Farnear TBR Aria Adler-ET

72437575 Excellent-96 2E
5-11 2x 365d 38770 4.1 1608 3.4 1335
• *Nom All-American Lifetime Production Cow 2020*

Apples Absolute-Red-ET

139358472 Excellent-94 *CV *TL *TY *TD
PTA -1953M -15F -25P 99R 4/21
PTA +2.14T +2.38UDC +1.58FLC GTPI +1513G

Miss Beautys Bombshell-ET

69507883 Excellent-93 EEEEE 3E
5-00 2x 365d 37965 4.7 1770 3.3 1256
7-01 2x 305d 29910 5.0 1501 3.3 994
Life: 1666d 121970 4.5 5469 3.6 4374
• *2nd 5-Year-Old, Midwest Fall National 2016*
• *1st Spring Yearling, NY Spring Show 2012*
• *Nominated All-Ontario Spring Calf 2011*

DUNDEE BEAUTY!

- *Nominated All-Canadian Mature Cow 2013*
- *All-American Aged Cow 2011*
- *Reserve All-Canadian Mature Cow 2011*
- *HM All-American Aged Cow 2010*
- *HM All-American 4-Year-Old 2009*

3rd Dam

Ms Exels Dundee Beauty EX-95 EEEEE 3E

8-09 2x 365d 36180 4.3 1556 3.2 1157

Life: 1887d 141530 4.6 6537 3.5 4930

4th Dam

Woodfield Integrity Belinda EX-93 EX-MS 2E

5-09 3x 272d 30210 3.9 1187 2.9 867

5th Dam

Woodfield Jed Belinda-ET GP-81

3-03 2x 361d 20055 4.5 908 3.5 692

6th Dam

Woodfield Raider Beulah VG-88

4-00 2x 365d 24595 4.4 1089 3.4 829

7th Dam

Woodfield Warden Betty VG-87 2*

4-03 2x 310d 21475 4.0 849 3.5 747

8th thru 10th Dams

Dutchglen Haven Bonnie VG-85

Dutchglen Johanna VG-85

Dutchglen Lady VG-85



PARKVUE ABSOLUTE RAP-RED-ET EX-94 2E
DAM OF LOT 25

Reserve All-American R&W Aged Cow 2020

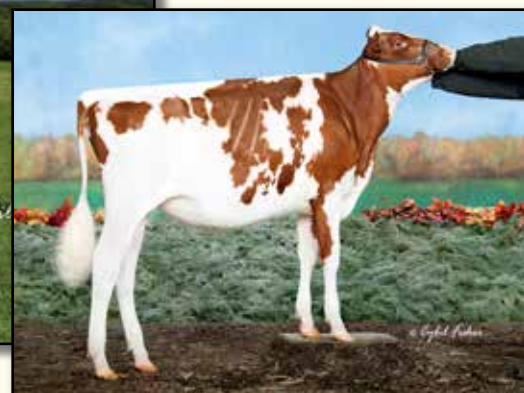

MS RAPS RUBY-RED-ET
MATERNAL SISTER TO LOT 25

Reserve All-American R&W Winter Calf 2020

Lot 25

COOKIECUTTER HOLSTEINS & LIDDLEHOLME
583 DEAN RD
HUDSON FALLS, NY 12839
518-858-6156

Farnear Altitude-Red-ET

840 3128013348 *TY *TV
PTA -165M +15F +7P 80R 4/21
PTA -1.5PL 3.03SCS -1.7DPR 3.1%DCE
PTA +2.78T +2.28UDC +1.50FLC 80R 4/21
GTPI +2178G

Parkvue Absolute Rap-Red-ET

73736249 Excellent-94 EEEEE 2E
5-02 2x 365d 31930 4.4 1394 3.4 1097
6-03 2x 305d 26700 4.2 1115 3.4 902
• Reserve All-American R&W Aged Cow 2020
• 1st Aged Cow & Reserve Senior Champion,
NY State R&W Show 2020
• Nominated All-American R&W 5-Year-Old 2019
• HHM All-American R&W Senior 3-Year-Old 2017
• Champion B&O, International R&W Show 2017

COOKIECUTTER RHIANNA-RED-ET

840 3220917708 99%RHA
Born: September 2, 2020 Tag: 10125

Maternal sister to Reese-Red

Ms Raps Ruby-Red-ET

• Reserve All-American R&W Winter Calf 2020

Mr LR EDG Arvis 18196-ET

840 3125201960 *RC *TY *TV
PTA -632M +5F -2P 97R 4/21
PTA +1.83T +2.09UDC +1.37FLC GTPI +2147G

Farnear TBR Aria Adler-ET

72437575 Excellent-96 2E
5-11 2x 365d 38770 4.1 1608 3.4 1335

• Nom All-American Lifetime Production Cow 2020

Apples Absolute-Red-ET

139358472 Excellent-94 *CV *TL *TY *TD
PTA -1953M -15F -25P 99R 4/21
PTA +2.14T +2.38UDC +1.58FLC GTPI +1513G

Galestone Ava Rae-Red-ET

138004811 Excellent-91 VEVEE @ 7-03
3-09 2x 329d 24680 3.8 949 3.0 740
4-11 2x 327d 23210 3.6 839 2.9 681
2-03 2x 365d 21580 3.6 772 3.1 664
Life: 1454d 105870 3.6 3800 2.9 3080

3rd Dam

Scientific Rubirae Socks-ET EX-93 3E DOM *RC
5-08 2x 365d 43050 4.2 1809 3.1 1331
Life: 2043d 154160 4.1 6388 3.1 4753

4th Dam

Scientific Jubilant Rae-ET EX-90 DOM *RC
5-11 2x 365d 38880 4.1 1608 3.6 1403
Life: 1394d 117590 4.0 4707 3.6 4242

5th Dam

C Hanoverhill Tony Rae EX-96 3E GMD DOM 5*
6-11 2x 365d 40220 4.1 1661 3.3 1331
Life: 2247d 166396 4.1 6904 3.4 5612

• Gr Champion Western National 1993

6th Dam

C Hanoverhill TT Roxette-ET EX-94 2E GMD
10-0 3x 365d 35040 4.3 1519 3.0 1063
Life: 2104d 164789 4.1 6760 3.1 3587

7th Dam

Mil-R-Mor Roxette-ET EX-90 GMD DOM
Life: 1921d 121417 4.7 5725

8th Dam

C Glenridge Citation Roxy EX-97 EEEE 4E GMD 6*
10-1 2x 365d 25280 4.2 1061
Life: 3620d 209784 4.5 9471

• Two-Time Queen of the Breed

9th Dam

C Norton Court Model Vee EX-90 6*
Life: 4183d 218629 3.9 8581

• All-American Produce of Dam 1977, '78, '79



MS ROXYS RECOVERY-RED EX-92 2E
DAM OF LOT B

HM All-American R&W Milking Yearling 2012



MS-AOL DB RASPBERRY-RED-ET VG-88-CAN
MATERNAL SISTER TO LOT

All-American R&W Milking Yearling 2018

Lot B

JASON TOOLEY & LUCY STOCKWELL
459 DEKALB RD
GRANVILLE, NY 12832
518-642-3986

Mr Affection Analyst-Red-ET

840 3136496608 *TY *TV
PTA +20M -22F -17P 79R 4/21
PTA -.6PL 2.87SCS -1.5DPR 2.4%DCE
PTA +3.09T +2.55UDC +1.98FLC 79R 4/21
GTPI +1984G

Miss Roxys Recovery-Red

141367082 Excellent-92 EEEEE 2E
6-02 2x 305d 31730 4.2 1331 3.0 957
4-06 2x 305d 28650 4.2 1211 2.9 838
• *HM All-American R&W Milking Yearling 2012*
Dam of

MS-AOL Relive-Red-ET

• *Reserve All-American R&W Spring Calf 2020*

MS-AOL Jordy Rheta-Red-ET

• *Sold for \$12,000 at 1st Impressions at Interstate*

FIRST CHOICE FEMALE

Four IVF pregnancies due December 2021

Maternal sisters to Choice

MS-AOL Db Raspberry-Red-ET VG-88-CAN

• *All-American R&W Milking Yearling 2018*

MS-AOL Jordy Raeann-Red-ET

• *Nominated All-American Fall Calf 2020*
• *Nominated All-American R&W Fall Calf 2020*

Riverdown Unstopabull-Red

CAN 11801450 *TY *TV
PTA -155M -14F -12P 95R 4/21
PTA +2.80T +2.47UDC +1.94FLC GTPI +2146G

Milksource Byway Affection

840 3138524450 Excellent-92 *RC
2-11 2x 305d 27680 4.1 1128 3.1 857
2-01 2x 305d 20670 4.1 841 3.4 698

Orbe-View S Strm Hvezda-ET

52760801 *RC *TY *TV
PTA -414M -34F -10P 99R 4/21
PTA +1.05T -.43UDC +.71FLC GTPI +1563G

Galestone Ava Rae-Red-ET

138004811 Excellent-91 VEVEE @ 7-03
3-09 2x 329d 24680 3.8 949 3.0 740
4-11 2x 327d 23210 3.6 839 2.9 681
2-03 2x 365d 21580 3.6 772 3.1 664
Life: 1454d 105870 3.6 3800 2.9 3080

3rd Dam

Scientific Rubirae Socks-ET EX-93 3E DOM *RC

5-08 2x 365d 43050 4.2 1809 3.1 1331
Life: 2043d 154160 4.1 6388 3.1 4753

4th Dam

Scientific Jubilant Rae-ET EX-90 DOM *RC

5-11 2x 365d 38880 4.1 1608 3.6 1403
Life: 1394d 117590 4.0 4707 3.6 4242

5th Dam

C Hanoverhill Tony Rae EX-96 3E GMD DOM 5*

6-11 2x 365d 40220 4.1 1661 3.3 1331
Life: 2247d 166396 4.1 6904 3.4 5612

• *Gr Champion Western National 1993*

6th Dam

C Hanoverhill TT Roxette-ET EX-94 2E GMD

10-0 3x 365d 35040 4.3 1519 3.0 1063
Life: 2104d 164789 4.1 6760 3.1 3587

7th Dam

Mil-R-Mor Roxette-ET EX-90 GMD DOM

Life: 1921d 121417 4.7 5725

8th Dam

C Glenridge Citation Roxy EX-97 EEEE 4E GMD 6*

10-1 2x 365d 25280 4.2 1061
Life: 3620d 209784 4.5 9471

• *Two-Time Queen of the Breed*

9th Dam

C Norton Court Model Vee EX-90 6*

Life: 4183d 218629 3.9 8581

• *All-American Produce of Dam 1977, '78, '79*



MS-AOL DB RASPBERRY-RED-ET VG-88-CAN
MATERNAL SISTER TO LOT 26
All-American R&W Milking Yearling 2018

Lot 26

LESTER HOSKING, JR & WILLIAM TAYLOR
634 GUYMARD TPKE
MIDDLETOWN, NY 10940
845-386-2400

Mr D Apple Diamondback

840003013721049 Excellent-93 *RC *TV *TL *TY
 PTA -393M -25F +0P 99R 4/21
 PTA +.1PL 3.12SCS -2.5DPR 2.8%DCE
 PTA +2.42T +1.82UDC +1.36FLC 99R 4/21
 GTPI +1892G

MS-AOL Heztry Reese-ET

840 31140616926 Very Good-85 VG-MS @ 2-09 *RC
 2-02 2x 305d 17341 5.0 871 3.3 568

Maternal sister to Heztry Reese

MS-AOL Db Raspberry-Red-ET VG-88-CAN

• *All-American R&W Milking Yearling 2018*

CABIN-RIDGE ROSALITA-RED

840 3208029674
 Born: June 3, 2020

Val-Bisson Doorman-ET

CAN 107281711 EX-90-CAN ST'16 *TV *TY
 PTA -503M +14F +8P 99R 4/21
 PTA +2.45T +1.59UDC +.73FLC GTPI +2167G

Ms Delicious Apple-Red-ET

139236776 Excellent-94 2E
 7-02 2x 365d 46510 4.0 1844 3.3 1512
 • *Reserve All-American R&W 125,000 Lb Cow 2015*

St-Jacobs Destry Heztry-ET

70074442 *RC *CD *TY *TV
 PTA -659M -22F -5P 99R 4/21
 PTA +1.13T +.42UDC +.67FLC GTPI +1881G

Miss Roxys Recovery-Red

141367082 Excellent-92 EEEEE 2E
 6-02 2x 305d 31730 4.2 1331 3.0 957
 4-06 2x 305d 28650 4.2 1211 2.9 838
 • *HM All-American R&W Milking Yearling 2012*

3rd Dam

Galestone Ava Rae-Red-ET EX-91 VEVEE
 3-09 2x 329d 24680 3.8 949 3.0 740
 Life: 1454d 105870 3.6 3800 2.9 3080

4th Dam

Scientific Rubirae Socks-ET EX-93 3E DOM *RC
 5-08 2x 365d 43050 4.2 1809 3.1 1331
 Life: 2043d 154160 4.1 6388 3.1 4753

5th Dam

Scientific Jubilant Rae-ET EX-90 DOM *RC
 5-11 2x 365d 38880 4.1 1608 3.6 1403
 Life: 1394d 117590 4.0 4707 3.6 4242

6th Dam

C Hanoverhill Tony Rae EX-96 3E GMD DOM 5*
 6-11 2x 365d 40220 4.1 1661 3.3 1331
 Life: 2247d 166396 4.1 6904 3.4 5612

• *Gr Champion Western National 1993*

7th thru 10th Dams

C Hanoverhill TT Roxette-ET EX-94 2E GMD
 10-0 3x 365d 35040 4.3 1519 3.0 1063
 Life: 2104d 164789 4.1 6760 3.1 3587

Mil-R-Mor Roxette-ET EX-90 GMD DOM
 Life: 1921d 121417 4.7 5725

C Glenridge Citation Roxy EX-97 EEEE 4E GMD 6*
 10-1 2x 365d 25280 4.2 1061
 Life: 3620d 209784 4.5 9471

C Norton Court Model Vee EX-90 6*
 Life: 4183d 218629 3.9 8581

• *All-American Produce of Dam 1977, '78, '79*



RIDGEDALE RHAPSODY-ET EX-94 2E
2ND DAM OF LOT 27

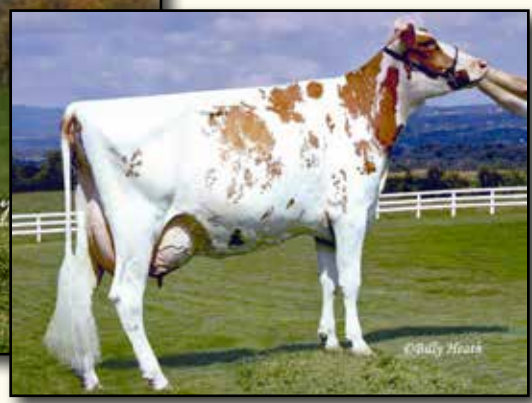

RIDGEDALE REHEMA-RED EX-93 2E
3RD DAM OF LOT 27
Reserve Senior Champion, NY SF R&W Show 2007

Lot 27

HANNAH ADAMS
830 ST HWY 162
SPRAKERS, NY 12166
518-410-8102

Cycle McGucci Jordy-Red
840 3131666411 *CV *TY
PTA -1186M -25F -42P 98R 4/21
PTA -2.4PL 3.02SCS -2.5DPR 3.3%DCE
PTA +2.89T +2.20UDC +2.88FLC 98R 4/21
GTPI +1726G

Ridgedale Raquel-Red-ET
840 3139044649 Very Good-87 VG-MS @ 2-06
2-02 3x 304d 21650 4.2 904 3.2 693

RIDGEDALE RIVA-RED

840 3211441057 99%RHA
Born: December 2, 2019

Mr Apples McGucci-ET
72353438 99%RHA *RC *TY *TL *TD
PTA -1689M +11F -13P 95R 4/21
PTA +2.56T +1.79UDC +2.81FLC GTPI +2071G
Bryersquart GChip Jail-P-ET
71402418 Excellent-90 *RC *PO
1-11 3x 341d 31581 3.9 1232 3.1 985

Blondin Lotus-ET
CAN 107308984
PTA -1390M -66F -35P 97R 4/21
PTA +1.58T +.72UDC -.14FLC GTPI +1217G

Ridgedale Rhapsody-ET
140197804 Excellent-94 EEEEE 2E *RC
6-10 3x 365d 30420 3.7 1116 3.3 993
4-05 3x 365d 26990 3.9 1055 3.1 838
5-09 3x 325d 24640 3.7 911 3.2 790
Life: 1872d 125800 3.7 4715 3.2 3989

3rd Dam
Ridgedale Rehema-Red-ET EX-93 2E
6-02 2x 365d 26100 4.1 1065 3.1 799
• *Res Senior Champion, NY SF R&W Show 2007*
4th Dam
Hanover-Hill-R Mi Rochelle EX-93
5-10 2x 365d 24980 4.6 1154 3.6 887
5th Dam
Hanover-Hill-R Rhonda-TW EX-94 4E GMD DOM
6-02 2x 365d 38820 4.0 1562 3.1 1215
Life: 196650 4.3 8448 3.4 6589
6th Dam
C Hanoverhill Star Roxy EX-92 2E GMD DOM
4-05 2x 365d 31780 4.4 1394 3.3 1054
7th Dam
Mil-R-Mor Roxette EX-CAN 30*
7-01 2x 365d 24531 4.7 1153
Life: 6 Lact 121418 4.7 5728
8th Dam
C Glenridge Citation Roxy EX-97 4E GMD
10-1 2x 365d 25280 4.2 1061
Life: 3620d 209784 4.5 9471
9th Dam
C Norton Court Model Vee EX-90 6*
Life: 4183d 218629 3.9 8581
• *All-American Produce of Dam 1977-1979*
10th Dam
Norton Court Reflection Val VG-85 5*
Life: 14 Lact 249583 3.7 9295



MILKSOURCE BYWAY AFFECTION EX-92
DAM OF LOT 28



MS APPLE ATARAH-ET VG-86
2ND DAM OF LOT 28

Nominated All-American Milking Yearling 2016

Lot 28

TRIPLE-T, MICHAEL HEATH & ENTOURAGE-LC
6948 BRUSH LAKE RD
NORTH LEWISBURG, OH 43060
937-747-2110

LOH Dice-Red

DEU 359824500 *TC *TY *TV
PTA -157M -36F -6P 79R 4/21
PTA +.1PL 3.30SCS -1.2DPR 3.0%DCE
PTA +2.71T +2.13UDC +1.06FLC 78R 4/21
GTPI +1892G

Milksource Byway Affection

840 3138524450 Excellent-92 EEEEE @ 3-10 *RC
PTA +2.75T +2.07UDC +1.29FLC 4/21
2-11 2x 305d 27680 4.1 1128 3.1 857
2-01 2x 305d 20670 4.1 841 3.4 698
4-05 2x 72d 11079 7.9 872 2.4 271 RIP
• 8th Junior 2-Year-Old, Royal Winter Fair 2018

MS AFFECTIONS APPLAUD-ET

840 3208432624 99%RHA *RC
Born: September 21, 2020

• Maternal brother by Unstopabull
Mr Affection Analyst-ET @ Select Sires
PTA +3.09T +2.55UDC +1.98FLC 4/21

Mr D Apple Diamondback

840003013721049 Excellent-93 *RC *TV *TL *TY
PTA -393M -25F +0P 99R 4/21
PTA +2.42T +1.82UDC +1.36FLC GTPI +1892G

Luck-E Redburst Aphrodite-Red

DEU 1603298333 VG-87-NLD

OH-River-Syc Byway-ET

71310557 VG-85-CAN ST'17 *TY *TV
PTA +323M -30F -5P 99R 4/21
PTA +2.38T +2.26UDC +.17FLC GTPI +1891G

Ms Apple Atarah-ET

840 3124554027 Very Good-86 VG-MS @ 2-00 *RC
1-10 2x 217d 16634 3.8 631 3.1 519
• Nominated All-American Milking Yearling 2016
• 6th Milking Yearling International Show 2016
• Nominated All-Canadian Milking Yearling 2016
• 4th Milking Yearling Royal Winter Fair 2016

3rd Dam

KHW Regiment Apple-Red-ET EX-96 4E DOM 21*

9-01 2x 365d 36750 4.3 1582 3.3 1211
Life: 2898d 240640 4.7 11394 3.7 9013

• All-American R&W 125,000 Lb Cow 2013

4th Dam

Kamps-Hollow Altitude-ET EX-95 2E DOM *RC

7-00 2x 365d 39690 4.7 1849 3.5 1385
Life: 1844d 144460 4.4 6295 3.7 5288

5th Dam

Clover-Mist Alisha-ET EX-93 3E DOM

8-07 2x 365d 36920 4.2 1553 3.4 1258
Life: 2999d 226470 4.7 10659 3.6 8149

6th Dam

Clover-Mist Augy Star-ET EX-94 4E DOM

7-10 2x 365d 43140 5.0 2136 3.3 1421
Life: 2486d 206250 4.7 9793 3.5 7187

7th Dam

D-R-A August EX-96 4E DOM

8-05 3x 365d 27460 4.3 1187 3.2 871
Life: 3443d 190200 4.4 8281 3.5 4818

• Nominated All-American Aged Cow 1986

8th Dam

D-R-A Ideal Precious Leader EX-90 2E

Life: 2456d 133250 4.0 5308

9th Dam

D-R-A Princess Lad Leader EX-90 3E

9-05 2x 305d 19160 4.2 809



COLGANADOS D AVIANCA-RED-ET EX-95 2E
DAM OF LOT C
All-American R&W Aged Cow 2019

Lot C

OAKFIELD CORNERS DAIRY SHOW CATTLE
 JONATHAN & ALICIA LAMB
 6880 BATAVIA OAKFIELD TOWNLINE
 OAKFIELD, NY 14125
 585-704-2501

Mr Affection Analyst-Red-ET

840 3136496608 *TY *TV
 PTA +20M -22F -17P 79R 4/21
 PTA -.6PL 2.87SCS -1.5DPR 2.4%DCE
 PTA +3.09T +2.55UDC +1.98FLC 79R 4/21
 GTPI +1984G

Colganados D Avianca-Red-ET

840 3012559998 Excellent-95 EEEEE 2E *CV *TL
 5-10 2x 365d 34200 3.9 1345 3.5 1182
 4-07 2x 365d 24700 4.2 1028 3.7 915
 • Grand Champ, Northeast Spring R&W Show 2021
 • 1st Aged Cow, Northeast Spring National 2021
 • All-American R&W Aged Cow 2019
 • Grand Champion Eastern National R&W 2019
 • Reserve Grand Champion, RAWF R&W Show 2019
 • Reserve All-American 5-Year-Old 2018

BUYERS CHOICE OF TWO HEIFERS:

OAKFIELD AN ANGEL-RED-ET

840 3217509419 99%RHA
 Born: December 4, 2020

• Sells in Absentia

Riverdown Unstopabull-Red

CAN 11801450 *TY *TV
 PTA -155M -14F -12P 95R 4/21
 PTA +2.80T +2.47UDC +1.94FLC GTPI +2146G

Milksource Byway Affection

840 3138524450 Excellent-92 *RC
 2-11 2x 305d 27680 4.1 1128 3.1 857
 2-01 2x 305d 20670 4.1 841 3.4 698

Scientific Destry-ET

138122625 Excellent-92 *RC *TV *TL *TY
 PTA -966M -36F -11P 99R 4/21
 PTA +1.218 +1.21UDC -.33FLC GTPI +1907G

KHW Regmnt Apple AI-Red-ETN

70244495 Very Good-87 VEVVV @ 2-09 *CV *TL
 2-04 2x 314d 20130 4.8 975 3.8 775

OAKFIELD ONLY APPEAL-RED-ET

840 3221358865 99%RHA
 Born: December 7, 2020

3rd Dam

Kamps-Hollow Altitude-ET EX-95 2E DOM *RC
 7-00 2x 365d 39690 4.7 1849 3.5 1385
 Life: 1844d 144460 4.4 6295 3.7 5288

4th Dam

Clover-Mist Alisha-ET EX-93 3E DOM
 8-07 2x 365d 36920 4.2 1553 3.4 1258
 Life: 2999d 226470 4.7 10659 3.6 8149

5th Dam

Clover-Mist Augy Star-ET EX-94 4E DOM
 7-10 2x 365d 43140 5.0 2136 3.3 1421
 Life: 2486d 206250 4.7 9793 3.5 7187

6th Dam

D-R-A August EX-96 4E DOM
 8-05 3x 365d 27460 4.3 1187 3.2 871
 Life: 3443d 190200 4.4 8281 3.5 4818

• Nominated All-American Aged Cow 1986

7th Dam

D-R-A Ideal Precious Leader EX-90 2E
 Life: 2456d 133250 4.0 5308

8th Dam

D-R-A Princess Lad Leader EX-90 3E
 9-05 2x 305d 19160 4.2 809



MS APPLE ANDRINGA-RED-ET EX-93
DAM OF LOT 29
All-American R&W Milking Yearling 2017

Lot 29

CHRISTOPHER SAVAGE
8728 DOLLYHYDE RD
UNION BRIDGE, MD 21791
301-676-8591

Cycle McGucci Jordy-Red

840 3131666411 *CV *TY
 PTA -1186M -25F -42P 98R 4/21
 PTA -2.4PL 3.02SCS -2.5DPR 3.3%DCE
 PTA +2.89T +2.20UDC +2.88FLC 98R 4/21
 GTPI +1726G

Ms Apple Andringa-Red-ET

840 3131999852 Excellent-93 EEEEE *TV
 2-10 2x 360d 35650 4.3 1519 3.2 1129
 • All-American R&W Milking Yearling 2017
 • All-Canadian R&W Milking Yearling 2017
 • Reserve All-Canadian Milking Yearling 2017

MS ANDRINGAS ALSTAR-RED-ET

840 3148034089
 Born: September 4, 2020

Mr Apples McGucci-ET

72353438 99%RHA *RC *TY *TL *TD
 PTA -1689M +11F -13P 95R 4/21
 PTA +2.56T +1.79UDC +2.81FLC GTPI +2071G

Bryersquart GChip Jail-P-ET

71402418 Excellent-90 *RC *PO
 1-11 3x 341d 31581 3.9 1232 3.1 985

Scientific B Defiant-ET

141123484 Very Good-87 *RC *TV *TL *TY *TD
 PTA +54M -54F -13P 99R 4/21
 PTA +2.66T +1.71UDC +.91FLC GTPI +1658G

KHW Regiment Apple-Red-ET

135511521 Excellent-96 EEEEE 4E DOM 32*
 9-01 2x 365d 36750 4.3 1582 3.3 1211
 4-01 2x 365d 35750 4.7 1682 3.7 1314
 7-00 2x 365d 33280 5.0 1527 3.6 1191
 Life: 2898d 240640 4.7 11394 3.7 9013

APPLE!

- All-American R&W 125,000 Lb Cow 2013
- All-American R&W Aged Cow 2011
- Grand Champion International R&W Show 2011
- HHM All-American Jr 3-Year-Old 2007
- Unanimous All-American Jr 2-Year-Old 2006

3rd Dam

Kamps-Hollow Altitude-ET EX-95 2E DOM *RC

7-00 2x 365d 39690 4.7 1849 3.5 1385
 Life: 1844d 144460 4.4 6295 3.7 5288

4th Dam

Clover-Mist Alisha-ET EX-93 3E DOM

8-07 2x 365d 36920 4.2 1553 3.4 1258
 Life: 2999d 226470 4.7 10659 3.6 8149

5th Dam

Clover-Mist Augy Star-ET EX-94 4E DOM

7-10 2x 365d 43140 5.0 2136 3.3 1421
 Life: 2486d 206250 4.7 9793 3.5 7187

6th Dam

D-R-A August EX-96 4E DOM

8-05 3x 365d 27460 4.3 1187 3.2 871
 Life: 3443d 190200 4.4 8281 3.5 4818

- Nominated All-American Aged Cow 1986

7th Dam

D-R-A Ideal Precious Leader EX-90 2E

Life: 2456d 133250 4.0 5308

8th Dam

D-R-A Princess Lad Leader EX-90 3E

9-05 2x 305d 19160 4.2 809



WINDY-KNOLL-VIEW PANINI-ET EX-95 2E
DAM OF LOT 30

Nominated All-American 150,000 Lb Cow 2016



WINDY-KNOLL-VIEW PLEDGE-ET EX-95 3E
2ND DAM OF LOT 30

All-American 5-Year-Old 2007

Lot 30

JAMES & NINA BURDETTE
8926 CORNER RD
MERCERSBURG, PA 17236
717-328-3222

WINDY-KNOLL-VIEW PAYETTE-ET

840 3211499944 99%RHA
Born: September 5, 2020 Tag: 1034

Maternal sisters to Payette

Windy-Knoll-View Pencil-ET EX-91
Windy-Knoll-View Ponyup EX-91

Dam of

Windy-Knoll-View Pinkdrink

• Nom All-American Summer Yearling 2020

Windy-Knoll-View Perfect-ET EX-90

Windy-Knoll-View Peep-ET EX-90

• Reserve Sr Champion, PA Spring Show 2019

Windy-Knoll-View Palazzo-ET EX-90

Val-Bisson Doorman-ET

CAN 107281711 EX-90-CAN ST'16 *TV *TY
PTA -503M +14F +8P 99R 4/21
PTA +.2PL 2.67SCS -2.2DPR 2.6%DCE
PTA +2.45T +1.59UDC +.73FLC 99R 4/21
GTPI +2167G

Windy-Knoll-View Panini-ET

65480461 Excellent-95 EEEEE 2E
4-11 2x 365d 36950 3.7 1372 2.9 1070
7-01 2x 365d 35980 3.9 1400 2.8 1021
3-01 2x 365d 31910 3.7 1192 3.2 1009
8-11 2x 365d 30450 4.1 1247 2.9 871
Life: 2595d 200840 3.8 7650 3.1 6175

• Nom All-American 150,000 Lb Cow 2016

• HM All-American 4-Year-Old 2012

De-Su 521 Bookem-ET

66636657 Excellent-90 GM 8/15 *TV *TL *TY *TD
PTA +844M +3F +31P 99R 4/21
PTA +.58T +.50UDC +.48FLC GTPI +2270G

Val-Bisson Shottle Imelda-ET

CAN 106173432 Excellent-94 10*
4-03 2x 365d 40505 3.8 1550 3.6 1455
6-08 2x 322d 32340 4.6 1483 3.9 1246

Braedale Goldwyn

CAN 10705608 GP-CAN GM 12/11 *TV *TL
PTA -728M -7F -13P 99R 4/21
PTA +.99T +.56UDC +.72FLC GTPI +1838G

Windy-Knoll-View Pledge-ET

132816010 Excellent-95 EEEEE 3E GMD DOM
4-01 2x 365d 41190 3.8 1577 3.2 1315
6-00 2x 365d 39070 3.9 1530 3.2 1250
Life: 1853d 162180 4.0 6497 3.2 5257

• Reserve All-American 125,000 Lb Cow 2008

• All-American 5-Year-Old 2007

• Nom All-American 4-Year-Old 2006

3rd Dam

Windy-Knoll-View Promis-ET EX-95 2E GMD DOM

4-08 2x 365d 44120 3.7 1633 3.4 1484

Life: 1680d 143630 3.7 5339 3.5 4984

• Reserve All-American 5-Year-Old 2003

• HHM All-American Sr 3-Year-Old 2001

4th Dam

Windy-Knoll-View Ultimate Pala EX-94 3E DOM

5-08 2x 365d 27970 4.5 1267 3.3 932

Life: 2134d 123650 4.7 5777 3.5 4312

5th Dam

Windy-Knoll-View Creek Pauline VG-88

4-09 2x 305d 18960 3.6 690 3.0 573



BRACKLEYFARM CHELIOS CHEERIO EX-96 2E

DAM OF LOT 31

All-American 4-Year-Old 2015



MILKSOURCE TSTORM CHROME-ET

FULL SISTER TO LOT 31

All-American Fall Calf 2020

Lot 31

MILK SOURCE LLC
C/O EDDIE BUE
N3569 VANDEN BOSCH RD
KAUKAUNA, WI 54130
920-766-5335

Blondin Thunder Storm

CAN 110296922 Very Good-85
PTA -219M -26F -13P 80R 4/21
PTA -.8PL 2.89SCS -2.1DPR 3.5%DCE
PTA +23.34 +2.24UDC +.83FLC 79R 4/21
GTPI +1901G

Brackleyfarm Chelios Cheerio

CAN 10848075 Excellent-96 EEEEE 2E
5-10 2x 365d 40070 4.8 1921 3.4 1351
7-00 2x 365d 38650 4.0 1558 3.5 1346
3-09 2x 327d 32360 4.3 1387 3.2 1044
4-10 2x 305d 28160 4.3 1221 3.2 897
Life: 1364d 139390 4.4 6095 3.4 4757

MILKSOURCE TSTRM CAMPBEL-ET

840 3203772801 99%RHA
Born: December 2, 2020

Full sister to Campbel

Milksource Tstorm Chrome-ET

- *All-American Fall Calf 2020*
- *Junior Champion, WI Championship Show 2020*

Cycle Doorman Jacoby-ET

840 3013614066 Excellent-92 *TY *TV
PTA -953M -23F -38P 99R 4/21
PTA +2.94T +2.60UDC +.78FLC GTPI +1777G

Sheeknoll Beemer 2597-ET

840 3126634724

Domicole Chelios-ET

CAN 7927543 VG-86-CAN EXTRA'12 *TV *TY
PTA -33M +34F +7P 99R 4/21
PTA +1.86T +1.20UDC +1.87FLC GTPI +2053G

Brackleyfarm Goldwyn Corine

CAN 7647932 VG-88 VVVV-CAN 1*
6-00 2x 319d 25999 4.6 1208 3.6 933
4-06 2x 365d 25188 4.9 1228 3.6 908
6-11 2x 310d 22123 4.7 1045 3.7 829
Life: 7 Lacs 135063 4.7 6336 3.7 4936

CHEERIO!

- *HMM All-American 5-Year-Old 2016*
- *HM All-Canadian 5-Year-Old 2016*
- *Res Grand Champion, Royal Winter Fair 2016*
- *All-American 4-Year-Old 2015*
- *HM All-Canadian 4-Year-Old 2015*
- *HM Grand Champion International Show 2015*
- *Nom All-American Senior 3-Year-Old 2014*
- *HM All-American Milking Yearling 2012*

3rd Dam

Brackleyfarm Co Star VG-88 VVVV-CAN
5-05 2x 365d 26155 4.4 1153 3.5 904
Life: 4 Lact 109209 4.2 4634 3.6 3931

4th Dam

Brackleyfarm Marks Stripper GP-82-CAN
3-05 2x 365d 20765 4.8 990 3.7 772

5th Dam

Brackleyfarm Aero Stripe VG-85 VG-MS-CAN
3-07 2x 365d 28380 4.5 1279 3.5 994

6th Dam

Diamond Hill Lancer Star VG-88 VG-MS 2*
5-03 2x 365d 23893 4.0 1012 3.0 758
Life: 8 Lact 165246 4.0 6656 3.1 5176

7th Dam

Holmesland Star Lancer-Red VG-85 VG-MS-CAN
7-02 2x 305d 21182 4.1 860 3.2 688
Life: & Lact 107265 4.1 4387 3.2 3466



OPPORTUNITY GOLD PHOENIX-ET VG-88
SELLS AS LOT 32

Nominated All-American Milking Yearling 2019



PENLOW GANNON DUNDEE-ET EX-93
DAM OF LOT 32; 2ND DAM OF LOT 33

Lot 32

TRIPLE-T HOLSTEINS & JAMIE BLACK
6948 BRUSH LAKE RD
NORTH LEWISBURG, OH 43060
937-537-0805 NATHAN
518-353-2602 JAMIE

Braedale Goldwyn

CAN 10705608 GP-CAN GM 12/11 *CD *TV *TL
PTA -728M -7F -13P 99R 4/21
PTA -1.6PL 2.83SCS -1.2DPR 2.5%DCE
PTA +.99T +.56UDC +.72FLC 99R 4/21
GTPI +1838G

Penlow Gannon Dundee-ET

CAN 7886203 Excellent-93 EEEEE @ 9-07 1*
4-02 2x 365d 23931 3.8 913 3.3 789
6-00 2x 239d 19956 4.0 807 3.1 615
2-08 2x 313d 17205 3.7 639 3.1 540

Maternal sister to Gannon Dundee

Penlow Georgia Rubens EX-94-3E-CAN 4*
6-10 2x 365d 34775 4.3 1506 3.5 1208
• *Nominated All-Quebec 5-Year-Old 2009*
• *1st 5-Year-Old, Maxville Spring Show 2009*

OPPORTUNITY GOLD PHOENIX-ET

840 3136680432 Very Good-88 VVVVV @ 2-01
Born: September 1, 2017
1-09 2x 305d 19290 5.0 971 3.7 719
• *Nominated All-American Milking Yearling 2019*
• *1st Milking Yearling, Mideast Summer Nat'l 2019*
• *5th Milking Yearling, International Show 2019*

Fresh: January, 2021

Shoremar James

CAN 5902195 GP-81-CAN GM 2/04 *TV *TL
PTA -1397M -31F -24P 99R 4/21
PTA -1.09T -1.44UDC -1.46FLC GTPI +1267G

Braedale Baler Twine-ETS

CAN 6860888 VG-86-CAN 33*
2-01 2x 365d 30906 4.9 1521 3.2 993

Regancrest Dundee-ET

127640114 Excellent-95 *TV *TL *TY
PTA -1078M -58F -32P 99R 4/21
PTA +.42T +.55UDC -.29FLC GTPI +1339G

Penlow Georgina Outside-TW

CAN 7271967 EX-90-2E-CAN 12*
9-01 2x 365d 28886 4.5 1305 3.3 950
4-10 2x 365d 28005 4.7 1327 3.2 910
10-7 2x 365d 26631 4.4 1170 3.3 866
Life: 7 Lacs 192753 4.6 8887 3.4 6466

Lot 33

MS TRIPLE-T PAPARAZZI-ET

840 3208432628 Born: December 6, 2020 Tag: 314
Sire: Walnutlawn Solomon
Dam: Opportunity Gold Phoenix-ET VG-88 (Lot 32)

Full sister to Georgina Outside

Penlow Georgette Outside EX-96-2E-CAN 15*

5-04 2x 365d 38210 4.5 1715 3.1 1199
• *All-Canadian Mature Cow 2007*
• *Reserve All-Canadian 5-Year-Old 2006*
• *Reserve All-Canadian 4-Year-Old 2005*
• *All-Canadian Senior 3-Year-Old 2004*
• *Res All-Canadian Senior 2-Year-Old 2003*

3rd Dam

Penlow Georgie Dragoon EX-3E-CAN 8*

5-04 2x 365d 26149 3.4 899 3.3 860
Life: 7 Lacs 167265 3.9 6444 3.4 5699
• *Res Grand Champion, Lanark 2002*

4th Dam

Penlow Ada Clyde VG-87-4YR-CAN

4-06 2x 365d 24832 3.3 826 3.2 789

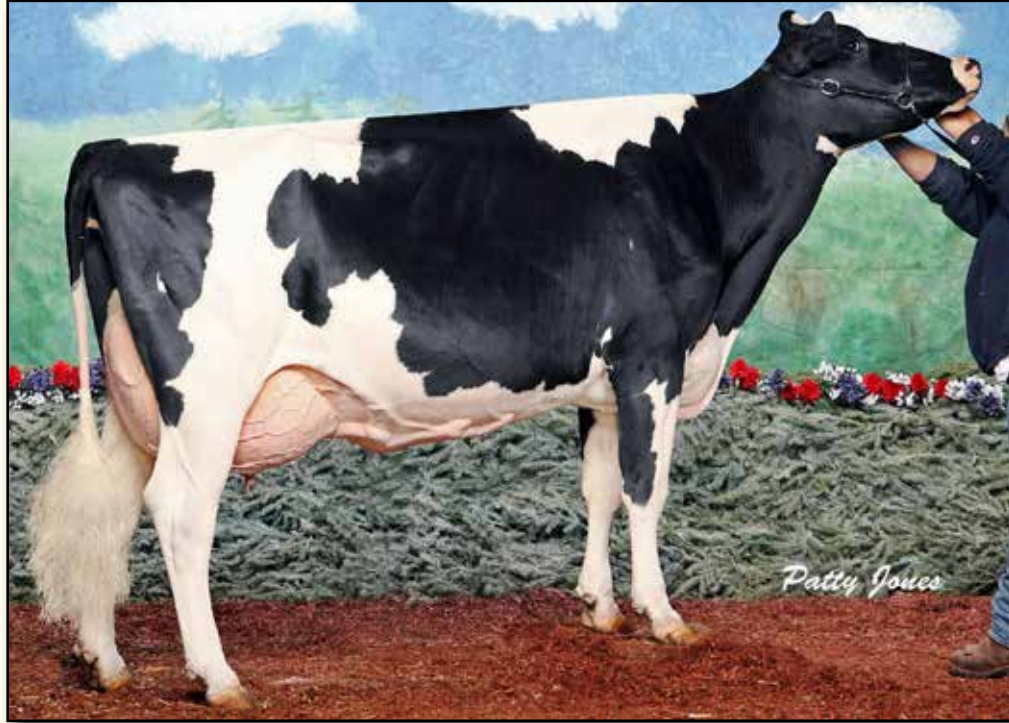

PENLOW GEORGETTE OUTSIDE EX-96-2E-CAN
FULL SISTER TO 3RD DAM OF LOT 34
All-Canadian Mature Cow 2007

Lot 34

COLTON THOMAS
6948 BRUSH LAKE RD
NORTH LEWISBURG, OH 43060
937-537-0805 NATHAN

Mr D Apple Diamondback

840003013721049 Excellent-93 *RC *TV *TL *TY
 PTA -393M -25F +0P 99R 4/21
 PTA +.1PL 3.12SCS -2.5DPR 2.8%DCE
 PTA +2.42T +1.82UDC +1.36FLC 99R 4/21
 GTPI +1892G

Ms Triple-T Glamorous-ET

840 3136496595 Very Good-87 VWEV @ 2-06
 2-00 2x 278d 17663 4.3 767 3.2 571 RIP
 • 1st Summer Yearling, Mideast Summer Nat'l 2019

Maternal sister to Glamorous

Opportunity Gold Phoenix-ET VG-88 VVVV

1-09 2x 305d 19290 5.0 971 3.7 719
 • Nominated All-American Milking Yearling 2019
 • 1st Milking Yearling, Mideast Summer Nat'l 2019
 • 5th Milking Yearling, International Show 2019

T-TRIPLE-T GLOW IN THE DARK

840 3208432617 99%RHA
 Born: June 20, 2020

Val-Bisson Doorman-ET

CAN 107281711 EX-90-CAN ST'16 *TV *TY
 PTA -503M +14F +8P 99R 4/21
 PTA +2.45T +1.59UDC +.73FLC GTPI +2167G

Ms Delicious Apple-Red-ET

139236776 Excellent-94 2E
 7-02 2x 365d 46510 4.0 1844 3.3 1512
 • Reserve All-American R&W 125,000 Lb Cow 2015

Dymenthalm Mr App Avalanche-TW

CAN 11957107 *RC *CV *TL *TY *TD
 PTA -10M +4F -1P 99R 4/21
 PTA +3.87T +2.83UDC +2.47FLC GTPI +2120G

Penlow Gannon Dundee-ET

CAN 7886203 Excellent-93 EEEEE @ 9-07 1*
 4-02 2x 365d 23931 3.8 913 3.3 789
 6-00 2x 239d 19956 4.0 807 3.1 615
 2-08 2x 313d 17205 3.7 639 3.1 540

Maternal sister to Gannon Dundee

Penlow Georgia Rubens EX-94-3E-CAN 4*

6-10 2x 365d 34775 4.3 1506 3.5 1208
 Life: 5 Lacs 153791 4.1 6323 3.5 5373
 • Nominated All-Quebec 5-Year-Old 2009
 • 1st 5-Year-Old, Maxville Spring Show 2009

Full sister to Georgina Outside

Penlow Georgette Outside EX-96-2E-CAN 15*

5-04 2x 365d 38210 4.5 1715 3.1 1199
 • All-Canadian Mature Cow 2007
 • Reserve All-Canadian 5-Year-Old 2006
 • Reserve All-Canadian 4-Year-Old 2005
 • All-Canadian Senior 3-Year-Old 2004
 • Reserve All-Canadian Senior 2-Year-Old 2003

3rd Dam

Penlow Georgina Outside-TW EX-90-2E-CAN 12*

9-01 2x 365d 28886 4.5 1305 3.3 950
 Life: 2538d 183329 4.6 8388 3.3 6080

4th Dam

Penlow Georgie Dragoon EX-3E-CAN 8*

5-04 2x 365d 26149 3.4 899 3.3 860
 Life: 7 Lacs 167265 3.9 6444 3.4 5699

• Res Grand Champion, Lanark 2002

5th Dam

Penlow Ada Clyde VG-87-4YR-CAN

4-06 2x 365d 24832 3.3 826 3.2 789



OCD ATWOOD SALSA DANCER-ET EX-94
DAM OF LOT 35



JOLEANNA GOLD POURINRAIN EX-92
MATERNAL SISTER TO DAM OF LOT 35
HHM All-American Junior 2-Year-Old 2012

Lot 35

RAMA, LAMB & OAKFIELD CORNERS SHOW CATTLE
3650 BATAVIA-OAKFIELD TOWN LN
OAKFIELD, NY 14125
607-746-2226

OCD AVALANCHE SASSY-ET

840 3134445183 Very Good-88 VVVV @ 2-05
Born: September 1, 2018
PTA +3.74T +2.81UDC +2.31FLC 82R 4/21
• #17 Genomic Type Cow of the Breed!

Fresh: December 23, 2020
Milking 96# 3.7% 3.0p SCC: 8
Bred: March 11, 2020 to
Woodcrest King Doc 550H012961

Maternal sisters to Salsa Dancer

- Joleanna Gold Pourinrain EX-92 EEEEE**
 - Grand Champion, NY State Fair 2013
 - HHM All-American Junior 2-Year-Old 2012
- OCD Aspen Midnight Rain VG-87**
 - Nominated All-American Fall Yearling 2010
 - Nominated All-American Fall Calf 2009

Dymentholm Mr App Avalanche-TW

CAN 11957107 *RC *CV *TL *TY *TD
PTA -10M +4F -1P 99R 4/21
PTA -2.5PL 2.87SCS -3.0DPR 3.2%DCE
PTA +3.87T +2.83UDC +2.47FLC 98R 4/21
GTPI +2120G

OCD Atwood Salsa Dancer-ET

840 3124025216 Excellent-94 EEEEE @ 4-09
4-05 2x 365d 33180 3.3 1105 3.4 1132
3-04 2x 365d 27780 3.9 1095 3.6 1005
2-05 3x 359d 27220 3.3 897 3.5 965
Life: 1413d 103790 3.8 3930 3.6 3728

De-Su Bkm McCutchen 1174-ET

69990138 Excellent-93 GM 8/15 *TV *TL *TY *TD
PTA +268M +27F +12P 99R 4/21
PTA +2.20T +1.41UDC +1.00FLC GTPI +2233G
KHW Regiment Apple C-Red-ETN
CAN 70244494 VG-89-CAN
3-07 2x 365d 36949 4.2 1554 3.6 1332
• Res Grand Champ, Supreme Dairy R&W 2014

Maple-Downs-I G W Atwood-ET

CAN 8956379 Excellent-90 *TR *TV *TL *TY *TD
PTA -366M +11F -10P 99R 4/21
PTA +2.95T +1.94UDC +2.14FLC GTPI +1909G

Joleanna Dur Splash of Rain

137622645 Excellent-91 EX-MS @ 4-09
3-11 2x 358d 32860 4.3 1399 3.4 1133
2-03 2x 365d 27000 3.9 1048 3.5 933

3rd Dam

Joleanna White Rain-ET EX-94 EEEEE
5-01 2x 284d 29440 3.2 928 2.9 867
• Junior All-American Junior 3-Year-Old 2005

4th Dam

Joleanna Encore Raincrest EX-91 EEEEE 2E
5-11 2x 329d 25820 3.1 808 3.1 789
Life: 1676d 129450 3.0 3823 3.2 4125

5th Dam

Joleanna Perservere Raincent EX-90 EEEEEV
7-01 2x 365d 28940 3.8 1089 3.3 958
Life: 2114d 166460 3.9 6414 3.2 5399



SILVERMAPLE DAMION CAMOMILE EX-95
2ND DAM OF LOT 36
All-American Junior 3-Year-Old 2011



SILVERMAPLE WINDHAM CAMILLE-ET EX-92
MATERNAL SISTER TO DAM OF LOT 36
Supreme Champion, WDE Junior Show 2016

Lot 36

NICK DEPEW
5464 STATE ROUTE 40
ARGYLE, NY 12809
518-744-9381

Val-Bisson Doorman-ET

CAN 107281711 EX-90-CAN ST'16 *TV *TY
PTA -503M +14F +8P 99R 4/21
PTA +.2PL 2.67SCS -2.2DPR 2.6%DCE
PTA +2.45T +1.59UDC +.73FLC 99R 4/21
GTPI +2167G

Butlerview Vette Carol-ET

143554152 Very Good-87 VVVVV @ 3-03
PTA +2.58T +1.61UDC +1.15FLC 80R 4/21
2-09 2x 305d 23800 4.4 1039 3.4 812
4-03 2x 207d 19860 3.6 722 3.3 647

MD-MAPLE-LAWN DM CORRINA-ET

840 3144909813 99%RHA
Born: March 3, 2020
PTA +2.91T +1.98UDC +1.10FLC 78R 4/21

De-Su 521 Bookem-ET

66636657 Excellent-90 GM 8/15 *TV *TL *TY *TD
PTA +844M +3F +31P 99R 4/21
PTA +.58T +.50UDC +.48FLC GTPI +2270G

Val-Bisson Shottle Imelda-ET

CAN 106173432 Excellent-94 10*
4-03 2x 365d 40505 3.8 1550 3.6 1455
6-08 2x 322d 32340 4.6 1483 3.9 1246

Sonnek GC Corvette-ET

71391400 Excellent-92 *TY *TV
PTA -148M -2F +0P 99R 4/21
PTA +1.97T +.79UDC +1.43FLC GTPI +1926G

Silvermaple Damion Camomile

CAN 9732453 Excellent-95 EEEEE 4*
3-03 2x 365d 32269 4.1 1327 3.6 1160
Life: 1536d 130677 4.2 5506 3.5 4555
• All-American Junior 3-Year-Old 2011
• All-Canadian Junior 3-Year-Old 2011
• All-American Junior 2-Year-Old 2010
• All-Canadian Junior 2-Year-Old 2010

Maternal sisters to Vette Carol

Butlerview Door Camilla-ET EX-92 EEEEE

3-04 2x 305d 35950 3.7 1324 3.3 1197
• 1st Junior 3-Year-Old, Mid-East Fall National 2017
• Res Grand Champion, Western Sprg Nat'l 2016
Silvermaple Windham Camille-ET EX-92 EEEEE
• Junior All-American Senior 3-Year-Old 2016
• Supreme Champion, WDE Junior Show 2016
• HM All-Canadian Senior 3-Year-Old 2016
• Reserve All-American Senior 2-Year-Old 2015
• Reserve All-Canadian Senior 2-Year-Old 2015

3rd Dam

Stanhope Camila Goldwyn EX-90-CAN 2*

4-01 2x 365d 30461 4.9 1486 3.3 1010
Life: 6 Lacs 141747 4.9 6938 3.4 4879

4th Dam

Kendu Triumphant Charity EX-93 EEEE-CAN 3*

3-04 2x 365d 28519 3.7 1065 3.1 888
• HM Grand Champion Vancouver Island 2006



L-MAPLES DFNT CASSEY-RED-ET EX-92
SELLS AS LOT 37

Reserve All-American R&W Junior 3-Year-Old 2020

Lot 37

SIEMERS HOLSTEIN FARMS, INC.
 14421 MINERAL SPRING RD
 NEWTON, WI 53063
 920-693-3600

Scientific B Defiant-ET

141123484 Very Good-87 *RC *TV *TL *TY *TD
 PTA +54M -54F -13P 99R 4/21
 PTA -1.4PL 3.20SCS -2.7DPR 3.2%DCE
 PTA +2.66T +1.71UDC +.91FLC 99R 4/21
 GTPI +1658G

L-Maples Advent Cait-Red

138596709 Excellent-91 EEVEE 3E
 4-06 2x 305d 25520 3.0 774 3.2 823
 2-03 2x 305d 21070 3.4 719 3.2 677

- Grand Champ, Midwest Summer R&W Show 2012
- Res Grand Champion, WI District 5 2012

L-MAPLES DFNT CASSEY-RED-ET

840 3137805240 Excellent-92 EEEVE @ 4-00
 Born: March 3, 2017 Tag: 1925
 2-11 2x 260d 30190 3.0 914 3.2 954
 1-11 2x 291d 22200 3.4 744 3.1 688

Fresh: February 9, 2021

Regancrest S Braxton-ET

61898423 Excellent-95 *TV *TL *TY *TD
 PTA +603M -34F -14P 99R 4/21
 PTA +1.76T +.12UDC +.23FLC GTPI +1407G

Scientific Gold Dior Rae-ET

138328405 Excellent-92 EEEEE DOM *RC *CV
 4-02 2x 365d 31910 4.7 1495 3.4 1099
 2-02 2x 365d 31900 4.7 1484 3.7 1172

KHW Kite Advent-Red-ET

133002953 Excellent-94 *TV *TL *TD
 PTA -1639M -44F -44P 99R 4/21
 PTA +1.25T +.30UDC +.71FLC GTPI +1603G

L-Maples R Candy-Red

133096259 Excellent-91 EX-MS 3E
 5-05 2x 305d 25510 3.6 928 3.6 926
 6-09 2x 305d 26410 3.5 916
 4-04 2x 305d 25520 3.5 903 3.6 922
 Life: 1525d 122110 3.5 4299 3.6 3427

CASSEY!

- Reserve All-American R&W Jr 3-Year-Old 2020
- Nom All-American Junior 3-Year-Old 2020
- 2nd Jr 3-Year-Old, NA Red & White Show 2020
- 1st Junior 3-Year-Old & HM Int Champion, WI Summer R&W Show 2020
- 3rd Junior 3-Year-Old, WI Summer R&W Show 2020
- Nom All-American R&W Junior 2-Year-Old 2019
- 6th Junior 2-Year-Old, International Red & White Show 2019

Maternal sister to Cassey

L-Maples Hvezda Calli-Red EX-94 EEEEE

3-02 2x 365d 37510 3.7 1397 3.2 1188

- All-American R&W Aged Cow 2018
- Unan All-American 5-Year-Old 2017
- Unan All-American R&W Jr 3-Year-Old 2015
- Unan All-American R&W Jr 2-Year-Old 2014
- Res All-American R&W Spring Yearling 2013
- All-American R&W Spring Heifer Calf 2012

3rd Dam

Elmoak Magnum Candice-Red VG-86 VG-MS

2-04 2x 305d 21780 3.7 803 3.5 773



PINTAIL-POINT CATTIE-RED EX-91
3RD DAM OF LOT 38

Nominated All-American R&W Junior 3-Year-Old 2011

Lot 38

NATALIE YOUSE
14250 OAKLAND RD
RIDGELY, MD 21660
410-634-2724

OAKLAND-VIEW AWSOM 7490-RED

840 3139657434 Very Good-88 EX-MS @ 3-00
Born: March 4, 2018
2-00 3x 281d 15490 4.1 632 3.2 492

Milking 95# 4.4% 2.5p SCC: 15 on 3/23/21 test

Maternal sisters to A Ciera-Red

Saybrook-MRK C Carly-Red-ET VG-86 VG-MS

• *Nom All-American R&W Milking Yrlng 2013*

Saybrook-MRK C Carla-Red-ET EX-90

• *Nom All-American R&W Spring Yearling 2011*

Saybrook-MRK C Cori-Red-ET VG-87

Luck-E Awesome-Red

72186769 *CV *TV *TY *TL *TD
PTA -1819M -62F -59P 99R 4/21
PTA -1.2PL 3.19SCS -1.6DPR 4.0%DCE
PTA +2.01T +2.76UDC +.67FLC 98R 4/21
GTPI +1397G

Oakland-View Rbrst 6349-Red

840 3123637338 Very Good-86 VG-MS @ 4-04 *RC
2-11 3x 341d 26720 3.9 1052 3.2 846
4-00 3x 305d 26850 3.9 1048 3.1 826
2-00 3x 280d 23080 3.5 800 3.1 720

Apples Absolute-Red-ET

139358472 Excellent-94 *CV *TL *TY *TD
PTA -1953M -15F -25P 99R 4/21
PTA +2.14T +2.38UDC +1.58FLC GTPI +1513G

Luck-E Advent Asia-ET

63437444 Excellent-94 3E *RC
6-02 2x 365d 40150 4.9 1984 3.3 1337
Life: 1282d 113730 5.1 5814 3.4 3860

Lookout P Redburst-Red-ET

CAN 106030980 *TV *TL *TY *TD
PTA -241M -12F +1P 99R 4/21
PTA +1.32T +1.22UDC +.83FLC GTPI +2142G

Saybrook-Mrk A Ciera-Red-ET

70295354 Very Good-85 VG-MS @ 2-07
3-05 3x 305d 24530 3.1 758 3.0 732
1-11 3x 305d 21350 3.2 687 3.1 658

3rd Dam

Pintail-Point Cattie-Red EX-91 EEEVE

2-01 2x 336d 26860 3.6 958 3.0 799

• *Nom All-American R&W Jr 3-Year-Old 2011*

• *Junior All-American R&W Jr 2-Year-Old 2010*

• *Nom All-American R&W Jr 2-Year-Old 2010*

4th Dam

Pintail-Point Charlie EX-92 EEEEE *RC

3-05 2x 305d 27630 3.8 1054 3.1 864

5th Dam

Collins-Pride Rub Charm-Red EX-93 3E GMD

7-09 2x 365d 45450 4.1 1852 3.2 1457

Life: 2299d 199860 4.2 8328 3.4 6709



WIL-O-MAR DIAMNDBK ROSE-RED EX-92
DAM OF LOT 39
All-American Senior 3-Year-Old 2020

Lot 39

MIKE MALONEY
 1552 COUNTY ROUTE 22
 NORTH BANGOR, NY 12966
 518-521-7978

MS TRIPLE-T-MPH RYLE-RED-ET

Registration pending
 Born: March 4, 2021

Riverdown Unstopabull-Red

CAN 11801450 *TY *TV
 PTA -155M -14F -12P 95R 4/21
 PTA +.8PL 2.91SCS +.8DPR 2.3%DCE
 PTA +2.80T +2.47UDC +1.94FLC 92R 4/21
 GTPI +2146G

Wil-O-Mar Diamndbk Rose-Red

144118584 Excellent-92 EEEEE @ 3-10
 3-05 2x 305d 27180 4.3 1163 3.1 853 RIP
 2-02 2x 305d 18990 3.5 674 3.1 585

- All-American Senior 3-Year-Old 2020
- All-American REW Senior 3-Year-Old 2020
- Intermediate Champion, NA Open Holstein 2020
- Grand Champion, Ohio Summer Show 2020

Dymenthalm Mr App Avalanche-TW

CAN 11957107 *RC *CV *TL *TY *TD
 PTA -10M +4F -1P 99R 4/21
 PTA +3.87T +2.83UDC +2.47FLC GTPI +2120G

Cherry Crest Thats Neat

CAN 11432171 EX-91-3E-CAN *RC
 6-02 2x 365d 37621 3.9 1481 3.4 1261
 4-07 2x 365d 32416 4.4 1411 3.4 1107

Mr D Apple Diamondback

840003013721049 Excellent-93 *RC *TV *TL *TY
 PTA -393M -25F +0P 99R 4/21
 PTA +2.42T +1.82UDC +1.36FLC GTPI +1892G

Wil-O-Mar Moses Rachel

143104955 Very Good-85 VG-MS @ 3-01 *RC
 2-03 2x 305d 26180 3.1 800 3.0 795
 3-06 2x 305d 24210 3.5 841 2.9 709

3rd Dam

Wil-O-Mar Damion Rhyme-ET VG-87 VG-MS
 6-03 x 305d 24800 3.1 766 3.0 755
 Life: 1908d 130370 3.3 4334 3.1 4102

4th Dam

Wil-O-Mar Roy Rosalyn VG-88 VG-MS
 3-06 2x 305d 25100 3.5 881 3.0 764

5th Dam

Wil-O-Mar Jackpot Rosa VG-87 VG-MS
 3-08 2x 305d 18800 4.1 770 3.4 646



KEVETTA RDBRST LUCIOUS-RED EX-94
DAM OF LOT 40

Grand Champion. WNY Show 2017



KEVETTA DANIEL LEXI EX-92
MATERNAL SISTER TO LOT 40

Reserve All-American Senior 3-Year-Old 2020

Lot 40

OAKFIELD CORNERS DAIRY SHOW CATTLE
JONATHAN & ALICIA LAMB
6880 BATAVIA OAKFIELD TOWNLIN
OAKFIELD, NY 14125
585-704-2501

Cycle McGucci Jordy-Red

840 3131666411 *CV *TY
PTA -1186M -25F -42P 98R 4/21
PTA -2.4PL 3.02SCS -2.5DPR 3.3%DCE
PTA +2.89T +2.20UDC +2.88FLC 98R 4/21
GTPI +1726G

Kevetta Rdbrst Lucious-Red

60017665 Excellent-94 EEEEE (MS:95) *TL *TD
4-02 3x 365d 32580 4.2 1369 3.1 1009
3-03 3x 270d 21470 3.8 809 3.0 636
• 2nd 5 Year Old NY Spring R&W Show 2018
• Grand & HM Supreme Champ. WNY Show 2017
• Grand R&W & HM Supreme WNY Sprg Show 2017

OAKFIELD JO LUMINEER-RED-ET

840 3208034284 99%RHA
Born: March 10, 2020

Maternal sister to Lumineer-Red

Kevetta Daniel Lexi *RC EX-92 EEEEE EX-95-MS

• Reserve All-American Senior 3-Year-Old 2020

OCD Jordy Lochness-Red-ET

• Unan All-American R&W Winter Calf 2018

OCD Jordy Libation-Red-ET

• HM All-American R&W Summer Yearling 2020

Mr Apples McGucci-ET

72353438 99%RHA *RC *TY *TL *TD
PTA -1689M +11F -13P 95R 4/21
PTA +2.56T +1.79UDC +2.81FLC GTPI +2071G
Bryersquart GChip Jail-P-ET
71402418 Excellent-90 *RC *PO
1-11 3x 341d 31581 3.9 1232 3.1 985

Lookout P Redburst-Red-ET

CAN 106030980 *TV *TL *TY *TD
PTA -241M -12F +1P 99R 4/21
PTA +1.32T +1.22UDC +.83FLC GTPI +2142G

OCD Reality Lulu-Red-ET

840 3006988649 Excellent-90 VEVVE 2E
5-04 2x 305d 32270 4.8 1542 3.2 1022
4-04 2x 305d 31690 4.5 1437 3.5 1097
Life: 1342d 126600 4.6 5770 3.5 4377

3rd Dam

Liddleholme Lulu-Red-ET EX-90 EX-MS
3-09 3x 365d 36870 4.3 1571 3.2 1174

Maternal sister:

Liddleholme Resur Lu-ET EX-97 EEEEE 3E
• All-American Lifetime Production Cow 2018

4th Dam

Brigeen-HH Sept St Lulu-Red EX-91 2E
3-10 2x 365d 29660 4.2 1258 3.2 958
Life: 1533d 102140 4.6 4655 3.7 3755

5th Dam

Hanoverhill Mae Lulu-ET EX-90
4-04 2x 365d 33530 5.1 1696 3.4 1126

6th Dam

Hanoverhill Sheik Lulu-ET *RC 3E-94 GMD DOM
9-03 2x 365d 39020 3.8 1484 3.3 1302
Life: 6 Lacs 206368 3.9 8135 3.5 7194

7th Dam

Tora Triple Threat Lulu EX-96 GMD DOM 11*
3-04 2x 321d 22070 3.7 811
Life: 7 Lacs 133398 3.9 5185

• Reserve All-Canadian Mature Cow 1981

8th Dam

Ormsby Lougo Alta EX-90 VEVE 2E GMD
8-05 2x 365d 24550 3.7 900

9th Dam

Ormsby Alta Pride VG-85 VG-MS
11-9 2x 365d 22838 3.4 777



SWEET-PEAS ATWOOD ABBIE-ET EX-95 2E
DAM OF LOT 41

Reserve All-American Junior 3-Year-Old 2014

Lot 41

DENISE PEASE

7073 STATE ROUTE 492
SUSQUEHANNA, PA 18847
570-442-1491

Riverdown Unstopabull-Red

CAN 11801450 *TY *TV
PTA -155M -14F -12P 95R 4/21
PTA +.8PL 2.91SCS +.8DPR 2.3%DCE
PTA +2.80T +2.47UDC +1.94FLC 92R 4/21
GTPI +2146G

Sweet-Peas Doorman Alana-ET

840 3128019876 Very Good-88 VVVV @ 3-00
2-08 2x 205d 17953 3.7 660 3.0 520 RIP

SWEET-PEAS UNSTOP ALEIGN

840 3229263809 99%RHA *RC
Born: September 1, 2020

Dymenthalm Mr App Avalanche-TW

CAN 11957107 *RC *CV *TL *TY *TD
PTA -10M +4F -1P 99R 4/21
PTA +3.87T +2.83UDC +2.47FLC GTPI +2120G

Cherry Crest Thats Neat

CAN 11432171 EX-91-3E-CAN *RC
6-02 2x 365d 37621 3.9 1481 3.4 1261
4-07 2x 365d 32416 4.4 1411 3.4 1107

Val-Bisson Doorman-ET

CAN 107281711 EX-90-CAN ST'16 *TV *TY
PTA -503M +14F +8P 99R 4/21
PTA +2.45T +1.59UDC +.73FLC GTPI +2167G

BVK Atwood Abbie-ET

70476955 Excellent-95 EEEEE 2E
4-03 2x 365d 54790 3.9 2134 3.3 1800
5-08 2x 365d 36060 4.7 1710 3.5 1279
Life: 1820d 199370 4.1 8252 3.4 6751
• Reserve All-American Junior 3-Year-Old 2014
• 1st Junior 3-Year-Old, Int & Grand Champion,
Eastern Fall National Show 2014

Full sisters to Atwood Abbie

BVK Atwood Arianna-ET EX-94 EEEEE
5-01 2x 365d 34470 3.3 1138 2.9 991

- All-American Junior 2-Year-Old 2012
- All-Canadian Junior 2-Year-Old 2012

BVK Atwood Abrianna-ET EX-92 EEEEE
2-02 2x 365d 28730 4.9 1400 3.2 928

- Reserve All-American Junior 3-Year-Old 2013

Maternal sisters to Atwood Abbie

Amlaird Lee Alice-ET EX-94 EEEEE 2E
7-05 2x 365d 36980 5.0 1837 3.2 1186

- All-American Junior 2-Year-Old 2003

Amlaird Lee Amy-ET EX-92 EEEEE 2E
3-00 2x 365d 29250 3.3 973 3.6 838

3rd Dam

Ms Kingstead Chief Adeen-ET EX-94 2E DOM 11*

3-05 2x 310d 30180 4.0 1209 3.6 1077
Life: 1382d 100760 4.0 4010 3.6 3649

- Nom All-American Junior 3-Year-Old 2000
- Nom All-American 4-Year-Old 2001

- Member All-American Produce '00 & '01

4th Dam

C Aitkenbrae Starbuck Ada EX-94 2E DOM 4*

13-8 2x 365d 25150 3.0 764 3.4 843
Life: 6 Lact 137732 3.4 4749 3.4 4647

- All-American Produce of Dam 2000, 2001
- All-American 3-Year-Old 1990

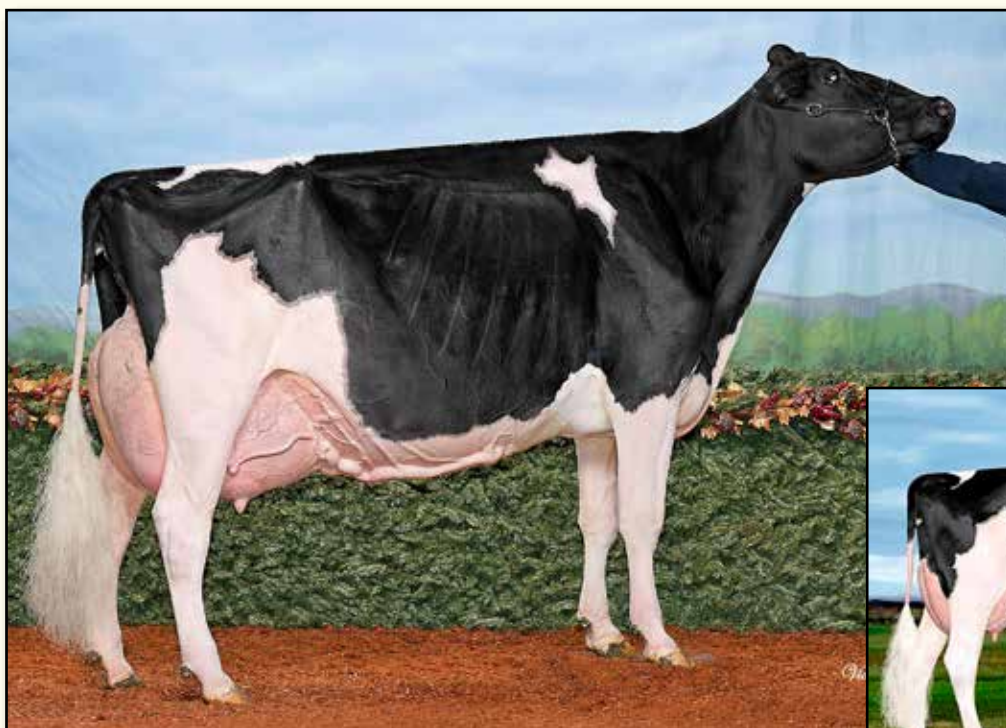

WEEKS DUNDEE ANIKA EX-97 2E
MATERNAL SISTER TO 2ND DAM OF LOT 42
HHM All-American Aged Cow 2018



WEEKS ANNA BOLTON AWESOME-ET EX-90-2E-CAN
2ND DAM OF LOT 42

Lot 42

SCHNAPSBERG HOLSTEINS
14025 COUNTY ROAD 50
NORWOOD YOUNG AMERICA, MN 55368
952-239-8752

Brenland Denver

CAN 12074893 *TY *TV
PTA +469M +27F +12P 96R 4/21
PTA -.5PL 2.81SCS -2.7DPR 3.2%DCE
PTA +2.88T +1.78UDC +.02FLC 94R 4/21
GTPI +2180G

Jacobs Dempsey Awee-ET

CAN 110481516 Very Good-87 VG-MS @ 3-07
1-10 2x 305d 17700 4.3 761 3.4 607

SCHNAPSBERG DENVER ADORE-ET

840 3224807283 99%RHA
Born: December 2, 2020

Stantons High Octane-ET

CAN 11696704 EX-93-CAN ST'17 *TY *TV
PTA +985M +10F +13P 99R 4/21
PTA +2.42T +2.06UDC +.06FLC GTPI +2132G

Brenland Doorman Desirable-ET

CAN 9913324 EX-90-CAN 2*
5-06 2x 365d 35644 5.2 1856 3.2 1149
2-01 2x 365d 28281 4.6 1307 3.3 926

Lirr Drew Dempsey

61083609 Excellent-93 EXTRA'11 *TV *TL *TY *TD
PTA -760M -5F -6P 99R 4/21
PTA +1.60T +1.01UDC +1.04FLC GTPI +1900G

Weeks Anna Bolton Awesome-ET

CAN 11130619 EX-90-2E-CAN
5-00 2x 365d 32522 4.5 1479 3.6 1157
6-05 2x 329d 30547 4.6 1398 3.6 1089
3-10 2x 365d 29941 4.4 1329 3.5 1047
Life: 4 Lacs 130115 4.6 5992 3.6 4707

Maternal sister to Bolton Awesome

Weeks Dundee Anika EX-97 EEEEE 2E
5-00 2x 293d 26770 4.1 1085 3.7 983

- *HHM All-American Aged Cow 2018*
- *HM All-Canadian Mature Cow 2018*
- *Reserve All-American 5-Year-Old 2016*
- *Reserve All-Canadian 5-Year-Old 2016*
- *Reserve All-Canadian 4-Year-Old 2015*

3rd Dam

Whittier-Farms Gold Anna-ET VG-85-CAN 6*

8-04 2x 365d 34630 4.7 1609 3.8 1312
Life: 4 Lacs 109963 4.7 5185 3.8 4184

3rd Dam

BKB Abby-ET EX-95 EEEEE 3E DOM

4-03 2x 365d 35300 4.1 1431 3.6 1272
Life: 5 Lacs 185649 4.0 7357 3.5 6561

4th Dam

Shoremar S Alicia-ET EX-97 EEEEE 3E 13*

6-10 2x 365d 35760 4.3 1544 3.4 1214
Life: 2102d 185002 4.2 7731 3.2 5939

- *HHM All-American Aged Cow 2002 & 2005*
- *Reserve All-American Aged Cow 2004*
- *All-American Aged Cow 2003*
- *Reserve All-Canadian Mature Cow 2002*
- *All-American & All-Canadian 5-Year-Old 2000*

5th Dam

C Aitkenbrae Starbuck Ada EX-94 2E DOM 4*

5-06 2x 356d 30055 3.5 1043 3.5 1049
Life: 6 Lact 137732 3.4 4749 3.4 4647

- *All-American 3-Year-Old Cow 1990*



KINGSWAY TENACIOUS ROCHELLE EX-94
DAM OF LOT 43
Reserve All-Ontario Junior 2-Year-Old 2013

Lot 43

TRIPLE-T HOLSTEINS & MADISON FISHER
 6948 BRUSH LAKE RD
 NORTH LEWISBURG, OH 43060
 937-537-0805 NATHAN
 717-422-1907 MADISON

Braedale Goldwyn

CAN 10705608 GP-CAN GM 12/11 *CD *TV *TL
 PTA -728M -7F -13P 99R 4/21
 PTA -1.6PL 2.83SCS -1.2DPR 2.5%DCE
 PTA +.99T +.56UDC +.72FLC 99R 4/21
 GTPI +1838G

Kingsway Tenacious Rochelle

CAN 11087190 Excellent-94 EEEEE @ 4-07 2*
 4-03 2x 351d 34570 4.5 1541 3.5 1218
 3-04 2x 293d 25230 3.9 985 3.4 869
 5-08 2x 219d 22820 3.9 891 3.4 775
 Life: 1177d 102679 4.1 4228 3.4 3521
 • 3rd 4-Year-Old, Midwest Spring National 2015
 • Reserve All-Ontario Junior 2-Year-Old 2013

MILKSOURCE GOLDWYN RETRO-ET

840 3203772738 *CD
 Born: September 11, 2019 Tag: 1178

Due: August 20, 2021 to Woodcrest King Doc

Shoremar James

CAN 5902195 GP-81-CAN GM 2/04 *TV *TL
 PTA -1397M -31F -24P 99R 4/21
 PTA -1.09T -1.44UDC -.146FLC GTPI +1267G

Braedale Baler Twine-ETS

CAN 6860888 VG-86-CAN 33*
 2-01 2x 365d 30906 4.9 1521 3.2 993

Futurecrest Tenacious

CAN 10831129 EX-90-CAN ST'14
 PTA -974M -75F -38P 94R 4/21
 PTA +.22T -1.31UDC +.11FLC GTPI +1195G

Kingsway Gibson Rhonda

CAN 7388645 VG-88-6YR-CAN 1*
 5-05 2x 308d 22422 3.6 798 3.3 731
 6-08 2x 308d 20670 4.4 912 3.5 725
 4-05 2x 292d 19614 4.0 778 3.4 676
 Life: 1553d 101422 3.9 3982 3.4 3454

Full sisters to Goldwyn Retro

Kingsway Goldwyn Riddler EX-92-CAN 1*
 2-01 2x 330d 23748 5.0 1190 3.4 816

- 1st 4-Year-Old, Northumberland 2019
- 1st Senior 3-Year-Old, Northumberland 2018

Kingsway Goldwyn Reba EX-91-CAN

4-09 2x 328d 22337 5.0 1120 3.4 761

Kingsway Goldwyn Rachel EX-90-2E-CAN

5-07 2x 348d 31892 4.1 1314 3.5 1120

3rd Dam

Kingsway Charles Ray Anne VG-88-CAN

3-02 2x 338d 24610 4.2 1038 3.6 886

Life: 7 Lacs 141890 4.3 6034 3.5 4927

4th Dam

Kingsway Starbuck Raven EX-2E-CAN 2*

6-02 2x 365d 25432 4.0 1010 3.3 849

Life: 13 Lac 249631 3.7 9233 3.3 8325

5th Dam

Kingsway Legend Rita VG-88-CAN

8-11 2x 308d 24021 3.8 910 3.0 716

Life: 9 Lacs 186626 3.6 6726 3.0 5672

6th Dam

Kingsway Royal Star VG-86-CAN

5-11 2x 305d 22923 4.5 1030 3.3 747

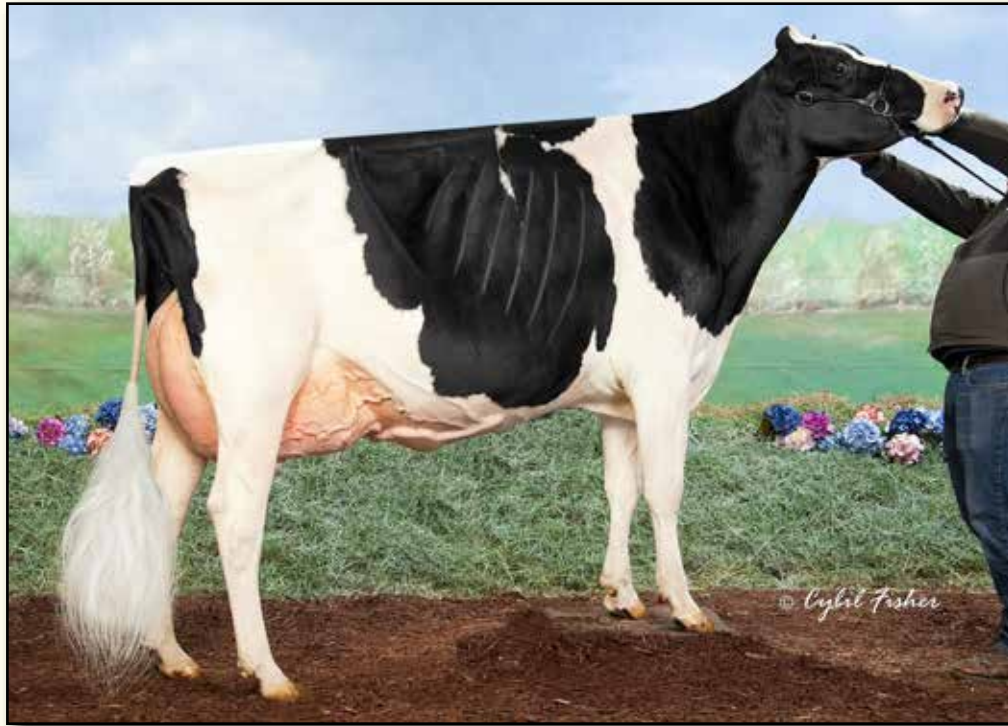

OCEAN-VIEW SANCHEZ ZASHA EX-93
DAM OF LOT 44

Lot 44

JONATHAN & ALICIA LAMB
6880 ALBION RD
OAKFIELD, NY 14125
585-704-2501

Braedale Goldwyn

CAN 10705608 GP-CAN GM 12/11 *CD *TV *TL
PTA -728M -7F -13P 99R 4/21
PTA -1.6PL 2.83SCS -1.2DPR 2.5%DCE
PTA +.99T +.56UDC +.72FLC 99R 4/21
GTPI +1838G

Ocean-View Sanchez Zasha

143384052 Excellent-93 EEEE @ 5-07
2-09 2x 364d 34840 4.8 1664 3.0 1057
5-03 2x 293d 28780 3.8 1084 3.2 914
3-09 3x 279d 27160 4.1 1124 3.1 842
• 2nd 4-Year-Old, Northeast Spring National 2018
• 3rd 4-Year-Old, Northeast Fall National 2019

OAKFIELD GOLDWYN ZSAZSA-ET

840 3210256863 99%RHA
Born: December 4, 2019

Shoremarr James

CAN 5902195 GP-81-CAN GM 2/04 *TV *TL
PTA -1397M -31F -24P 99R 4/21
PTA -1.09T -1.44UDC -1.46FLC GTPI +1267G

Braedale Baler Twine-ETS

CAN 6860888 VG-86-CAN 33*
2-01 2x 365d 30906 4.9 1521 3.2 993

Gen-Mark Stmatic Sanchez

134422312 Excellent-94 *TR *TV *TL *TD
PTA +117M -38F -8P 99R 4/21
PTA +1.17T +.13UDC +.86FLC GTPI +1567G

Ocean-View Atwood Zandra-ET

140867561 Excellent-93 EEEEE 2E
6-03 2x 365d 48170 4.8 2318 3.2 1550
4-11 2x 365d 43000 4.2 1808 3.4 1461
3-09 2x 365d 34870 4.6 1608 3.5 1210
Life: 1919d 201750 4.7 9496 3.4 6903

3rd Dam

Ocean-View O Man Zabrina EX-91 2E GMD
5-01 2x 365d 37200 5.0 1877 2.9 1129
Life: 1582d 139330 4.6 6353 3.3 4609

4th Dam

Ocean-View Blitz Zabrina-ET VG-85
4-00 2x 365d 39620 4.0 1567 2.9 1158

5th Dam

Ocean-View Mandel Zandra EX-95 2E GMD
5-07 2x 365d 36110 4.4 1571 3.3 1181
Life: 1774d 148270 4.6 6748 3.5 5152

6th Dam

Moore Farms Sexy Zandra EX-92 EEEEE GMD
3-08 2x 365d 36000 4.0 1422 3.1 1107
Life: 3337d 263670 3.8 10103 3.2 8476

7th Dam

Moore Farms Valiant Smurf EX-90 GMD DOM
7-08 2x 334d 31710 4.2 1331 3.2 1025
Life: 2406d 170890 4.4 7454 3.4 5751

8th Dam

Moore Farms Snooty Elevation EX-91 2E
5-08 2x 330d 20590 4.4 901 3.2 658
Life: 1771d 107780 4.1 4446 3.1 3340

9th Dam

Moore-Farms Fond Snoop-Twin VG-86
Life: 2375d 124690 4.4 5458 3.3 2286



CRAIGCREST REJOICES SIDNEY-ET EX-94
DAM OF LOT 45



CRAIGCREST RUBIES GOLD REJOICE-ET EX-94
2ND DAM OF LOT 45
All-American Senior 2-Year-Old 2011

Lot 45

FAIRMONT, LLC
141 LYLEHAVEN RD
EAST MONTPELIER, VT 05651
802-272-6625

FAIRMONT SIDEKICK SASHA-ET

840 3209086636 99%RHA
Born: December 3, 2019
PTA +2.67T +1.20UDC +1.47FLC 79R 4/21

Bred: April 15, 2021 to Avant-Garde Unix Select-ET
7H014920

GOLD REJOICE!

- All-American Senior 2-Year-Old 2011
- All-Canadian Senior 2-Year-Old 2011
- All-American Winter Yearling 2010
- All-Canadian Intermediate Yearling 2010
- Junior Champion, International Show 2010
- All-American Winter Calf 2009

Maternal sisters to Gold Rejoice

Craigcrest Rubies Rachelle EX-94 EEEEE

3-10 2x 365d 28500 4.2 1197 3.4 981

- HM All-American Junor 3-Year-Old 2016

Craigcrest Rubies Sapphire EX-94-5E-CAN

6-10 2x 365d 38259 3.6 1378 2.9 1118

Life: 8 Lacs 224095 3.6 8080 3.0 6832

3rd Dam

Montdale Dundee Rubie-TW EX-93-CAN 10*

4-08 2x 329d 27691 4.1 1135 3.1 868

- 1st Sr 2-Year-Old, Dufferin & Wellington 2004

4th Dam

K A S Carlton Ruby EX-91 EVEE-5E-CAN 10*

6-03 2x 365d 30593 4.0 1243 3.1 941

Life: 8 Lact 188074 3.7 6986 3.0 5701

- Grand Champion Grenville 2000

5th Dam

K A S Status Quo Closure EX-90 VEEV-CAN 3*

Life: 14 Lact 222638 4.2 9416 3.2 7015

Walnutlawn Sidekick

CAN 12508113 VG-85-CAN *TY*TV A2/A2
PTA -975M +14F -8P 93R 4/21
PTA -.6PL 2.70SCS -.5DPR 2.4%DCE
PTA +3.04T +2.73UDC +1.05FLC 89R 4/21
GTPI +2261G

Craigcrest Rejoices Sidney-ET

CAN 11651940 Excellent-94 EEEEE @ 5-08
5-02 2x 305d 29550 3.7 1108 3.3 989
2-07 2x 305d 22230 4.0 884 3.4 748
• 2nd Senior 2-Year-Old, Northeast Fall Nat'l 2015

Maternal sister to Rejoices Sidney

Craigcrest Rejoices Reflection EX-91-2E-CAN

4-09 2x 365d 33554 4.0 1340 3.4 1131

Craigcrest Rejoices Lillian EX-91-CAN

3-09 2x 365d 28658 4.5 1283 3.2 910

Willsbro Abbott

GBR 388380500583 *TY*TV A2/A2
PTA -304M +40F +9P 98R 4/21
PTA +1.86T +1.91UDC +.42FLC GTPI +2428G

Walnutlawn McCutchen Summer-ET

CAN 11120480 Excellent-95 EEEEE 9*
7-02 2x 305d 32230 4.5 1462 3.4 1082
• Nom All-Canadian Mature Cow 2020

Pine-Tree Sid-ET

62175895 VG-86-CAN ST'10 *TV*TL*TY*TD
PTA -822M -18F -23P 99R 4/21
PTA +1.46T +.95UDC -.88FLC GTPI +1535G

Craigcrest Rubies Gold Rejoice-ET

CAN 9897354 Excellent-94 EEEEE @ 4-09
3-04 2x 335d 33342 4.3 1431 3.5 1151
2-01 2x 365d 29872 4.4 1311 3.5 1058
4-05 2x 330d 26848 4.3 1164 3.4 926



CRAIGCREST RUBIES RACHELLE-ET EX-94
DAM OF LOT 46

HM All-American Junior 3-Year-Old Cow 2016

Lot 46

JONATHAN & ALICIA LAMB
6880 ALBION RD
OAKFIELD, NY 14125
585-704-2501

Avant-Garde Unix Select-ET

840 3149135073 99%RHA *TY *TV
 PTA -410M +31F -2P 80R 4/21
 PTA -.5PL 2.83SCS -.6DPR 2.2%DCE
 PTA +3.07T +2.61UDC +.77FLC 79R 4/21
 GTPI +2335G

Craigcrest Rubies Rachelle-ET

CAN 11732999 Excellent-94 EEEEE @ 4-11 *TL *TD
 3-10 2x 305d 24270 4.1 990 3.5 858
 2-11 3x 330d 24320 4.0 972 3.4 793
 2-01 3x 331d 20990 4.0 848 3.4 714
 • HM All-American Junior 3-Year-Old 2016
 • 2nd Jr 3-Year-Old, International Show 2016
 • 1st Junior 3-Year-Old, NY Spring Show 2016
 • All-NY Junior 3-Year-Old 2016

OAKFIELD SELECT ROCKSTAR-ET

840 3217509388 99%RHA
 Born: September 4, 2020

Croteau Lesperron Unix-ET

CAN 107567492 EX-96-CAN ST'17 *TY *TV
 PTA +549M +25F +12P 99R 4/21
 PTA +2.45T +2.47UDC +.04FLC GTPI +2365G

Walnutlawn McCutchen Summer-ET

CAN 11120480 Excellent-95-2E 9*
 7-02 2x 305d 32230 4.5 1462 3.4 1082
 • Nom Canadian Champion Mature Cow 2020

Braedale Goldwyn

CAN 10705608 GP-CAN GM 12/11 *TV *TL
 PTA -728M -7F -13P 99R 4/21
 PTA +.99T +.56UDC +.72FLC GTPI +1838G

Montdale Dundee Rubie-TW

CAN 8502119 EX-93-CAN 10*
 4-08 2x 329d 27692 4.1 1135 3.3 922
 5-07 2x 365d 27064 3.9 1054 3.3 895
 • Nom All-Canadian 4-H Senior Calf 2002
 • 1st Senior Yearling, Autumn Opportunity 2003
 • 1st Sr 2-Year-Old, Dufferin-Wellington 2004

Maternal sisters to Select Rockstar

Oakfield Ca Rambunctious

• Junior Champion, Central NY Show 2018

Oakfield Callen Radiant

• Junior Champion, ON Summer Youth Show 2018

Oakfield Cinder Roslyn

• Reserve All-Canadian 4-H Senior Calf 2018
 • 1st Senior Calf, Ontario Summer Show 2018

Full sister to Rubies Rachelle

Craigcrest Rubies Gold Rejoice EX-94 EEEEE

3-04 2x 335d 33342 4.3 1431 3.5 1151
 • All-American Senior 2-Year-Old Cow 2011
 • All-Canadian Senior 2-Year-Old Cow 2011
 • All-American Winter Yearling Heifer 2010
 • All-Canadian Intermediate Yearling 2010
 • All-American Winter Calf 2009
 • All-Canadian Intermediate Calf 2009

3rd Dam

K A S Carlton Ruby EX-91-CAN 5E 9*

6-03 2x 365d 30593 4.0 1232 3.1 941
 Life: 8 Lact 188074 3.7 6986 3.0 5701
 • Grand Champion Grenville Show 2000

4th Dam

K A S Status Quo Closure EX-90-CAN 3*

9-10 2x 309d 19178 3.8 721 2.9 558
 Life: 14 Lact 222638 4.2 9416 3.2 7015



DUBEAU DUNDEE HEZBOLLAH EX-92
DAM OF LOT 47
Reserve All-American 4-Year-Old 2011



BORDERVIEW GOLDWYN 2378-ET
MATERNAL SISTER TO LOT 47
All-American Winter Calf 2020

Lot 47

TIM & SHARYN ABBOTT AND MATT HAWBAKER
 2593 EAST SHELDON RD
 ENOSBURG FALLS, VT 05450
 802-309-4484

BORDERVIEW DOORMN HETTIE-ET

840 3215759755 99%RHA
 Born: September 5, 2020 Tag: 1046

Maternal sisters to Doormn Hettie-ET
St-Jacob Goldwyn Hazel EX-94-4E-CAN 2*
 6-10 2x 305d 33847 4.2 1415 3.1 1052
 Life: 6 Lacs 151039 4.3 6473 3.3 4936
 • *Grand Champion, Autumn Opportunity 2015*
Hez Hezbollahs Honour EX-94
 4-02 2x 305d 32460 3.2 1043 3.3 1055
 • *Intermediate Champion, VT State Show 2017*
St-Jacob Goldwyn Hazie-ET EX-94
 • *Grand Champion, VT State Show 2014*
St-Jacob Goldwyn Haley-ET EX-92
 • *4th Sr 3-Year-Old, Northeast Fall Nat'l 2014*
Borderview Goldwyn 2378-ET
 • *All-American Winter Calf 2020*

Val-Bisson Doorman-ET

CAN 107281711 EX-90-CAN ST'16 *TV *TY
 PTA -503M +14F +8P 99R 4/21
 PTA +.2PL 2.67SCS -2.2DPR 2.6%DCE
 PTA +2.45T +1.59UDC +.73FLC 99R 4/21
 GTPI +2167G

Dubeau Dundee Hezbollah

CAN 104117050 Excellent-92 EEEEE 9*
 4-03 2x 365d 42050 4.4 1859 3.3 1378
 2-03 2x 365d 27190 3.4 933 3.4 929
 • *75 VG & EX daughters to date!*

De-Su 521 Bookem-ET

66636657 Excellent-90 GM 8/15 *TV *TL *TY *TD
 PTA +844M +3F +31P 99R 4/21
 PTA +.58T +.50UDC +.48FLC GTPI +2270G

Val-Bisson Shottle Imelda-ET

CAN 106173432 Excellent-94 10*
 4-03 2x 365d 40505 3.8 1550 3.6 1455
 6-08 2x 322d 32340 4.6 1483 3.9 1246

Regancrest Dundee-ET

127640114 Excellent-95 *TV *TL *TY
 PTA 6356M -35F -15P 99R 4/18
 PTA +1.13T +1.61UDC +.08FLC GTPI +1358G

Dubeau Lyne La Trent Huit B

CAN 100486776 EX-90-EVEE-CAN 6*
 5-05 2x 365d 28582 4.3 1230 3.4 983
 6-10 2x 365d 27773 4.3 1205 3.5 972
 4-02 2x 365d 24980 4.4 1095 3.4 853
 Life: 5 Lact 140689 4.4 6208 3.6 5011

HEZBOLLAH!

- *Reserve All-American 4-Year-Old 2011*
- *HM Sr Champ, International Show 2011*
- *All-American Senior 2-Year-Old 2009*
- *All-Canadian Senior 2-Year-Old 2009*
- *Dam of Heztry *RC 94HO16187*

3rd Dam

Dubeau JY Antoinette VG-87-CAN 2*
 4-03 2x 321d 29111 3.9 1148 3.3 956
 Life: 9 Lact 233712 4.1 9579 3.5 8157



J-FOLTS AWESOME HOKULANI EX-91
DAM OF LOT 48

Nominated All-American Senior 2-Year-Old 2019



CURR-VALE BROKAW HAVEN-ET EX-90
2ND DAM OF LOT 48

Lot 48

J ISAAC FOLTS
PO BOX 116
NORTH COLLINS, NY 14111
716-628-7171

J-FOLTS DOORMAN HAWAII

840 3202726589 99%RHA
Born: March 2, 2019 Tag: 5978

Due: June 1, 2021 to Riverdown Unstopabull-Red
799H000004 (sexed)

Val-Bisson Doorman-ET

CAN 107281711 EX-90-CAN ST'16 *TV *TY
PTA -503M +14F +8P 99R 4/21
PTA +.2PL 2.67SCS -2.2DPR 2.6%DCE
PTA +2.45T +1.59UDC +.73FLC 99R 4/21
GTPI +2167G

J-Folts Awesome Hokulani

840 3137660366 Excellent-91 EEEVE @ 3-11 *RC
2-02 2x 365d 25310 4.2 1051 3.2 811
• *Nominated All-American Senior 2-Year-Old 2019*
• *6th Senior 2-Year-Old, International Show 2019*

De-Su 521 Bookem-ET

66636657 Excellent-90 GM 8/15 *TV *TL *TY *TD
PTA +844M +3F +31P 99R 4/21
PTA +.58T +.50UDC +.48FLC GTPI +2270G

Val-Bisson Shottle Imelda-ET

CAN 106173432 Excellent-94 10*
4-03 2x 365d 40505 3.8 1550 3.6 1455
6-08 2x 322d 32340 4.6 1483 3.9 1246

Luck-E Awesome-Red

72186769 *CV *TV *TY *TL *TD
PTA -1819M -62F -59P 99R 4/21
PTA +2.01T +2.76UDC +.67FLC GTPI +1397G

Curr-Vale Brokaw Haven-ET

72327771 Excellent-90 EEEVV @ 5-04
3-05 2x 305d 37320 3.5 1322 3.2 1189
2-03 2x 305d 29750 3.7 1115 3.2 950
Life: 1096d 121280 3.7 4510 3.2 3850

3rd Dam

St-Jacob Durchan Haleiwa-ET EX-92 EEEVE
4-06 3x 305d 32290 3.4 1108 3.4 1106

4th Dam

Dubeau Dundee Hezbollah EX-92 EEEEE 9*
4-03 2x 365d 42050 4.4 1859 3.3 1378

- *Reserve All-American 4-Year-Old 2011*
- *HM Sr Champ, International Show 2011*
- *All-American Senior 2-Year-Old 2009*
- *All-Canadian Senior 2-Year-Old 2009*

5th Dam

Dubeau Lyne La Trent Huit B EX-90-CAN 6*
5-05 2x 365d 28582 4.3 1230 3.4 983

Life: 5 Lact 140689 4.4 6208 3.6 5011

6th Dam

Dubeau JY Antoinette VG-87-CAN 2*
4-03 2x 321d 29111 3.9 1148 3.3 956
Life: 9 Lact 233712 4.1 9579 3.5 8157



MAPLE-DOWNS-AL GCHIP GALINA EX-94
DAM OF LOT 49



MAPLE-DOWNS-PV DRMAN GAVINA VG-88
MATERNAL SISTER TO LOT 49
Reserve All-American Summer Yearling 2018

Lot 49

MAPLE-DOWNS-II & PETER VAIL
167 AMELIA LN
MIDDLEBURGH, NY 12122
518-827-4552

Mr D Apple Diamondback

840003013721049 Excellent-93 *RC *TV *TL *TY
PTA -393M -25F +0P 99R 4/21
PTA +.1PL 3.12SCS -2.5DPR 2.8%DCE
PTA +2.42T +1.82UDC +1.36FLC 99R 4/21
GTPI +1892G

Maple-Downs-AL Gchip Galina

70974131 Excellent-94 EEEEE 2E
6-03 2x 365d 42290 4.5 1905 3.1 1305
3-05 2x 365d 40130 4.2 1673 3.0 1211
4-10 2x 365d 35110 4.3 1526 3.0 1061
2-03 2x 334d 27820 4.1 1132 3.1 864
Life: 1722d 161280 4.3 6996 3.1 4958

- 1st Fall Yearling, Eastern Fall National 2014
- 2nd Fall Calf, Northeast Fall National 2013

MAPLE-DOWNS-PV DB GENTRY-ET

840 3210540585 99%RHA
Born: June 4, 2020

Val-Bisson Doorman-ET

CAN 107281711 EX-90-CAN ST'16 *TV *TY
PTA -503M +14F +8P 99R 4/21
PTA +2.45T +1.59UDC +.73FLC GTPI +2167G

Ms Delicious Apple-Red-ET

139236776 Excellent-94 2E
7-02 2x 365d 46510 4.0 1844 3.3 1512
• Reserve All-American R&W 125,000 Lb Cow 2015

Mr Chassity Gold Chip-ET

140145553 Excellent-95 ST'14 *TY *TV
PTA -619M -23F -38P 99R 12/20
PTA +1.52T +1.10UDC +1.14FLC GTPI +1753T

Maple-Downs Storm Gypse-ET

66205825 Excellent-94 EEEEE 2E GMD
5-08 2x 365d 42610 4.3 1813 3.1 1342
4-00 2x 365d 39260 3.8 1476 3.2 1238
Life: 1496d 147700 4.2 6178 3.1 4641
• 2nd Milking Yearling, Northeast Fall Nat'l 2010
• 2nd Milking Yearling, Mid-East Fall Nat'l 2010

Maternal sisters to Db Gentry

Maple-Downs-PV Drman Gavina VG-88

- Reserve All-American Summer Yearling 2018
- 2nd Summer Yearling, International Show 2018

Ms Maple-Downs A S Gwen-ET VG-88-3YR-CAN

2-01 2x 365d 32207 3.8 1224 3.1 985
• Reserve All-Canadian Spring Yearling 2018
• 2nd Spring Yearling, Royal Winter Fair 2018

Ms Doorman Gill-ET EX-91

- 1st Senior 3-Year-Old & Res Int Champion, Mideast Spring National Show 2019
- Nominated All-American Winter Calf 2016
- All-Maine Winter Calf 2016
- 4th Winter Calf, International Show 2016

3rd Dam

Maple-Downs Durham Gwen-ET VG-88 VG-MS
2-10 2x 349d 25730 3.4 882 3.4 871

4th Dam

Maple-Downs Linjet Ginny EX-93 EEEVE 2E
7-09 2x 353d 34300 4.2 1433 3.0 1043
Life: 2174d 181050 4.0 7322 3.2 5704



VT-POND-VIEW ATWOOD LADY-ET EX-93
DAM OF LOT 50



VT-POND-VIEW RUBENS LILYANA EX-95 4E
3RD DAM OF LOT 50
1st 150,000 Lb Cow, Northeast Fall National 2015

Lot 50

FAIRMONT, LLC
141 LYLEHAVEN RD
EAST MONTPELIER, VT 05651
802-272-6625

FAIRMONT CRUSHABULL LIMBO-ET

840 3203211543 99%RHA
Born: June 15, 2019
PTA +2.62T +1.77UDC +1.13FLC 77R 4/21

Due: August 10, 2021 to
Woodcrest King Doc 250HO12961

OH-River-Syc Crushabull-ET

840 3135145001 *TY *TV
PTA +273M -4F +8P 82R 4/21
PTA +.5PL 2.82SCS -.8DPR 3.2%DCE
PTA +3.27T +2.60UDC +1.58FLC 79R 4/21
GTPI +2244G

VT-Pond-View Atwood Lady-ET

141962513 Excellent-93 EEVEE @ 5-02
4-08 3x 305d 29060 3.8 1094 3.3 968
3-02 2x 358d 26520 3.1 813 3.2 836
2-03 3x 312d 21770 3.6 791 3.1 682

Maverick Crush

CAN 12042760 *TY *TV *TL *TD
PTA -943M -52F -15P 99R 4/21
PTA +2.55T +1.51UDC +1.43FLC GTPI +2035G

OH-River-Syc Mogal Bryan

74327163 Very Good-87
2-07 3x 300d 29990 3.4 1029 3.0 897
3-07 3x 280d 27250 3.1 845 3.1 843

Maple-Downs-I G W Atwood-ET

CAN 8956379 Excellent-90 *TR *TV *TL *TY *TD
PTA -366M +11F -10P 99R 4/21
PTA +2.95T +1.94UDC +2.14FLC GTPI +1909G

VT-Pond-View Jaspr Lassa-ET

140521328 Excellent-94 EEEEE @ 5-09
5-03 2x 365d 33770 5.4 1836 3.0 1021
6-05 2x 365d 33420 4.8 1608 2.9 958
7-10 2x 365d 31330 3.9 1212 3.0 929
Life: 2192d 172250 4.7 8127 3.1 5288

3rd Dam

VT-Pond-View Rubens Lilyana EX-95 4E

11-9 2x 365d 34380 3.8 1311 3.0 1018
Life: 3049d 255670 4.2 10658 3.3 8357
• 1st 150,000 Lb Cow, Northeast Fall Nat'l 2015
• Senior Champion, VT State Show 2014

4th Dam

Twin-Wind-TC Broker Lass-ET EX-95 EEEEE 4E

8-01 2x 365d 33390 4.5 1495 3.2 1073
Life: 3712d 254410 5.0 12659 3.6 9192
• Res Grand Champ, Northeast Fall National 2002
• 1st Jr 2-Year-Old, Northeast Fall National 1996

5th Dam

C Grossville Ultimate Libby EX-92 EEEEE

5-06 2x 365d 27230 4.1 1103 3.1 834
• Nominated All-American 4-Year-Old 1994
• All-American Spring Yearling 1991
• All-American Spring Calf 1990

6th Dam

Grossville Freddy Lynn VG-85-CAN

3-06 2x 299d 17046 3.9 668



MD-HILLBROOK INSTAGRAM-RED VG-88
MATERNAL SISTER TO LOT 51

Reserve All-American R&W Senior 2-Year-Old 2020



INFRA-RED DAUGHTERS NOMINATED
ALL-AMERICAN R&W IN 2020!
INDABLEU, INFINITY, INSTAGRAM

Lot 51

HILL, BORBA, UMBEL & TOPP
 8517 ORNDORFF RD
 THURMONT, MD 21788
 202-255-7907 CHRIS • SALESFLASH@COMCAST.NET
 209-531-6119 BORBA • 240-674-0154 UMBEL
 937-538-7423 TOPP

Mr D Apple Diamondback

840003013721049 Excellent-93 *RC *TV *TL *TY
 PTA -393M -25F +0P 99R 4/21
 PTA +.1PL 3.12SCS -2.5DPR 2.8%DCE
 PTA +2.42T +1.82UDC +1.36FLC 99R 4/21
 GTPI +1892G

DJ-Purepride Infra-Red-ET

3125521816 Excellent-92 EEEVE @ 4-08
 4-03 2x 305d 26496 3.2 850 2.9 770
 3-00 2x 305d 22290 2.9 655 2.9 641
 2-00 2x 296d 19110 3.4 658 2.9 559
 • *Unan All-American R&W Produce of Dam 2020*
 • *1st Sr 3-Year-Old, Mideast R&W Spring Nat'l 2019*
 • *1st Sr 2-Year-Old, Mideast R&W Spring Nat'l 2018*
 • *Nom All-American R&W Milking Yearling 2017*

MD-HILLBROOK DB INDIA

145168902
 Born: December 20, 2020

Val-Bisson Doorman-ET

CAN 107281711 EX-90-CAN ST'16 *TV *TY
 PTA -503M +14F +8P 99R 4/21
 PTA +2.45T +1.59UDC +.73FLC GTPI +2167G

Ms Delicious Apple-Red-ET

139236776 Excellent-94 2E
 7-02 2x 365d 46510 4.0 1844 3.3 1512
 • *Reserve All-American R&W 125,000 Lb Cow 2015*

Scientific B Defiant-ET

141123484 Very Good-87 *RC *TV *TL *TY *TD
 PTA +54M -54F -13P 99R 4/21
 PTA +2.66T +1.71UDC +.91FLC GTPI +1658G

Milksource Rn Idelle-Red-ET

71251954 Excellent-92 EEVEE @ 4-06
 4-05 3x 365d 40520 3.5 1415 3.2 1297
 3-03 3x 365d 35680 3.6 1288 3.4 1219
 2-00 3x 365d 29040 4.0 1156 3.3 958
 Life: 1142d 109480 3.7 4053 3.3 3639

INDIA SELLS AS A PACKAGE ALONG WITH:

THREE #2 IVF EMBRYOS

Lindenright Moovin X DJ-Purepride Infra-Red EX-92
 • *Embryos made with sexed semen*
 • *Embryos located at Trans Ova, MD*

Maternal sisters to India

Ms Db Infinity-Red VG-88

• *Unan All-American R&W Milking Yearling 2020*

MD-Hillbrook Instagram-Red VG-88

• *Res All-American R&W Senior 2-Year-Old 2020*
 • *Nom All-American Senior 2-Year-Old 2020*
 • *Member Unan All-American R&W Produce 2020*
 • *Unan All-American R&W Fall Yearling 2019*

MD-Hillbrook Indableu-Red-ET

• *Nom All-American R&W Fall Calf 2020*

3rd Dam

Stone-Front Rub Indigo-Red EX-94 EEEEE 3E

6-08 2x 365d 42410 3.7 1568 3.3 1388
 Life: 2227d 220650 3.8 8326 3.3 7301
 • *Nom All-American Aged Cow 2009 & 2010*

4th Dam

Stone-Front R-Marker Isobel EX-91 EEEEE

3-05 2x 365d 29240 3.6 1062 2.8 822

5th Dam

Sherwyn Merrill Inga-ET EX-92 EEEVE 3E

4-03 2x 365d 34860 3.6 1266 2.8 959
 Life: 2207d 172110 3.8 6516 2.8 4795
Next five dams Very Good!

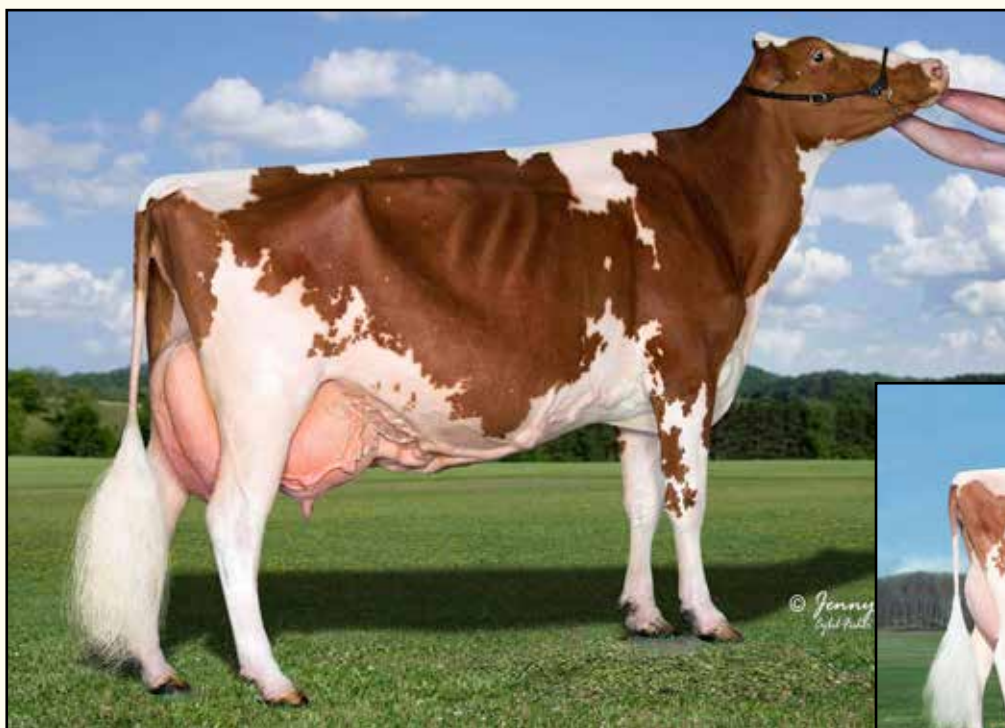

MILEY ADVENT BGEMINI-RED-ET EX-92 2E
3RD DAM OF LOT 52
1st Junior 2-Year-Old, OH State Fair R&W Show 2012

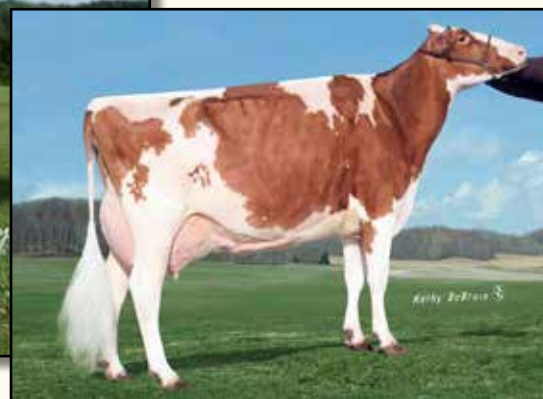

MILEY ADVENT B GEM-RED EX-93
FULL SISTER TO 3RD DAM OF LOT 52
Grand Champion, OH State Fair R&W Show 2012

Lot 52

ADAM MILEY
7234 BATES RD
WEST SALEM, OH 44287
419-846-3234

Riverdown Unstopabull-Red

CAN 11801450 *TY *TV
PTA -155M -14F -12P 95R 4/21
PTA +.8PL 2.91SCS +.8DPR 2.3%DCE
PTA +2.80T +2.47UDC +1.94FLC 92R 4/21
GTPI +2146G

Miley Reality Gala-Red

840 3146027531 Very Good-85 VG-MS @ 3-02
1-11 2x 305d 19560 4.5 882 3.6 696

MILEY UNTOPBUL GALARIA-RED

840 322130944 99%RHA
Born: September 3, 2020

Dymenthalm Mr App Avalanche-TW

CAN 11957107 *RC *CV *TL *TY *TD
PTA -10M +4F -1P 99R 4/21
PTA +3.87T +2.83UDC +2.47FLC GTPI +2120G

Cherry Crest Thats Neat

CAN 11432171 EX-91-3E-CAN *RC
6-02 2x 365d 37621 3.9 1481 3.4 1261
4-07 2x 365d 32416 4.4 1411 3.4 1107

Hurtgen-Vue Reality-Red

134690997 Very Good-88 *TV *TL *TD
PTA -868M +26F -14P 99R 4/21
PTA +.53T +1.17UDC +1.22FLC GTPI +2161M

Miley Addiction Gigi-Red

840 3132411565 Excellent-90 EEVEV @ 4-09
1-11 2x 320d 22330 3.8 847 3.4 760
2-11 2x 300d 20310 3.8 768 3.5 711
3-11 2x 317d 18890 4.1 766 3.5 670

3rd Dam

Miley Advent BGemini-Red-ET EX-92 EEEEE 2E
4-00 2x 365d 27380 3.5 956 3.0 827
Life: 1712d 125520 3.6 4565 3.0 3804
• 1st Jr 2-Year-Old, OH SF R&W Show 2012

4th Dam

Miley Bacculum Gemstone EX-90 EEEEV *RC
7-06 2x 365d 29570 3.9 1166 3.2 946
Life: 2477d 180190 3.7 6708 3.2 5747

5th Dam

Miley Progress Leaser Gerta VG-86
3-00 2x 293d 23210 4.1 945 3.4 792

6th thru 11th Dams

Miley Leadr Lman Glamour-ET VG-88 VEVVV
5-02 2x 365d 33350 4.0 1335 3.4 1119
Life: 1530d 123550 3.9 4836 3.3 4131
Miley Leadman NB Glimmer-ET EX-93
3-08 2x 365d 25400 4.5 1153 3.2 819
Miley Ned Boy Nugget Grady-ET EX-90 DOM
6-03 2x 365d 27560 4.4 1206 3.1 864
Miley Nugget Rocket Gretchen EX-91 GMD DOM
4-06 2x 365d 31060 4.2 1304 3.2 983
Miley Rocket Ivanhoe Gretel EX-90 GMD DOM
6-11 2x 365d 27610 4.2 1146 3.1 852
Life: 2371d 147510 4.2 6171 3.2 4709
Miley King Ivan Rex Greta EX-92 GMD DOM
7-02 2x 350d 21940 4.2 921 2.9 634
Life: 3196d 163120 4.0 6525

Next two dams VG & EX!

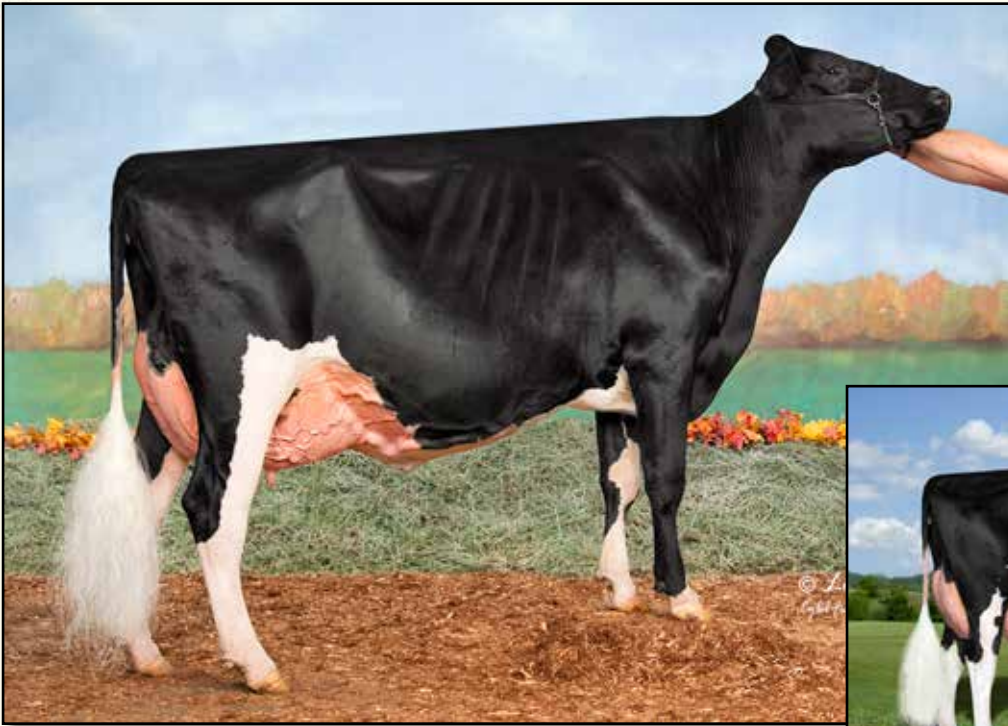

TOPPGLEN DEFIANT WOWWEE EX-93
DAM OF LOT 53

Reserve Junior All-American 4-Year-Old 2020



TOPPGLEN ALEXANDR WOOWEE-ET VG-88
2ND DAM OF LOT 53

Lot 53

MARISSA & LOGAN TOPP
5170 LOCK TWO RD
NEW BREMEN, OH 45869
330-317-5363

Mr Chassity Gold Chip-ET

140145553 Excellent-95 ST'14 *TY *TV
 PTA -619M -23F -38P 99R 12/20
 PTA +.2PL 2.77SCS -1.6DPR 1.5%DCE
 PTA +1.52T +1.10UDC +1.14FLC 99R 12/20
 GTPI +1753T

Toppflen Defiant Wowwee

143704502 Excellent-93 EEEEE 94-MS @ 5-02
 3-06 2x 362d 30010 4.3 1298 3.2 951
 • Reserve Junior All-American 4-Year-Old 2020
 • 1st 4-Year-Old, Senior & Grand Champion,
 Grand National Junior Show 2020
 • 1st 4-Year-Old, OH Summer Junior Show 2020

TOPPGLEN GOLDCHIP WAKIKI

840 3212177712
 Born: June 3, 2020

Maternal sister to Goldchip Wakiki

Toppflen Awesome Woohoo

• 1st Spring Yearling, Grand National Jr Show 2020

Braedale Goldwyn

CAN 10705608 GP-CAN GM 12/11 *TV *TL
 PTA -728M -7F -13P 99R 4/21
 PTA +.99T +.56UDC +.72FLC GTPI +1838G

Regancrest S Chassity-ET

62496899 Excellent-92 EEEVE GMD DOM 35*
 3-10 2x 365d 42280 4.3 1798 2.5 1070
 2-01 2x 365d 36680 4.3 1567 3.3 1193

Scientific B Defiant-ET

141123484 Very Good-87 *RC *TV *TL *TY *TD
 PTA +54M -54F -13P 99R 4/21
 PTA +2.66T +1.71UDC +.91FLC GTPI +1658G

Toppflen Alexandr Woowee-ET

142372201 Very Good-88 EX-MS @ 4-04
 3-11 2x 267d 20570 4.0 830 3.6 732

3rd Dam

Rose-Vue Damion Wooki EX-91 EEEVE 2E
 2-02 2x 342d 20840 3.7 762 3.3 691

4th Dam

Rose-Vue Astro Whoosh-ET EX-93 EEEVE 2E
 2-05 2x 365d 30300 3.6 1102 3.1 936
 Life: 1556d 124250 3.6 4492 3.1 3838

5th Dam

Dupasquier Rdlph Winnie-ET EX-90 EEEV
 4-05 2x 365d 29700 4.1 1213 3.4 1001

6th Dam

Dupasquier Starb Winnie EX-3E-CAN 8*
 6-07 2x 365d 33574 4.0 1349 3.1 1052
 Life: 6 Lacs 214664 4.1 8761 3.3 7176

• 3x All-Canadian in milking form

• 2x All-American in milking form

7th Dam

Allengrove AA Winnie VG-CAN 4*
 5-07 2x 365d 20415 4.1 840 3.4 701

8th Dam

Allengrove Reflection Winnie EX-CAN
 6-07 2x 365d 19636 3.9 739

Life: 8 Lacs 131961 3.8 4980

• All-Canadian 4-Year-Old 1977

9th & 10th Dams

Maughlin Whitey EX-CAN
 2-02 2x 335d 14949 3.6 540

Maughlin Jessie Milestone Miss VG-CAN 2*
 9-07 2x 305d 14149 3.9 558



TOPPGLEN ATWOOD WAKI EX-94
DAM OF LOT 54

Lot 54

TYLER ETGEN
9410 SUGAR CREEK RD
HARROD, OH 45850
567-204-6310

Walnutlawn Sidekick

CAN 12508113 VG-85-CAN *TY*TV A2/A2
PTA -975M +14F -8P 93R 4/21
PTA -.6PL 2.70SCS -.5DPR 2.4%DCE
PTA +3.04T +2.73UDC +1.05FLC 89R 4/21
GTPI +2261G

Toppflen Atwood Waki

142975187 Excellent-94 EEEEE 2E
5-09 2x 305d 28500 4.3 1228 3.9 1104
4-05 2x 305d 27450 4.4 1206 3.8 1048
3-03 2x 305d 25120 4.1 1040 3.6 894
2-02 2x 305d 18810 4.5 850 3.8 709
Life: 1425d 114010 4.5 5135 3.8 4330
• 2nd 5-Year-Old, Mideast Spring National 2019

ETGEN-WAY SIDEKIK WOBBLE-ET

840 3202313937 99%RHA
Born: June 2, 2020

Willsbro Abbott

GBR 388380500583 *TY*TV A2/A2
PTA -304M +40F +9P 98R 4/21
PTA +1.86T +1.91UDC +.42FLC GTPI +2428G

Walnutlawn McCutchen Summer-ET

CAN 11120480 Excellent-95 EEEEE 9*
7-02 2x 305d 32230 4.5 1462 3.4 1082
• Nominated All-Canadian Mature Cow 2020

Maple-Downs-I G W Atwood-ET

CAN 8956379 Excellent-90 *TR*TV *TL *TY*TD
PTA -366M +11F -10P 99R 4/21
PTA +2.95T +1.94UDC +2.14FLC GTPI +1909G

Toppflen Goldchip Wanton-ET

141967143 Very Good-88 VG-MS @ 4-00
2-00 2x 305d 15410 4.1 632 3.4 528

3rd Dam

Rose-Vue Damion Wooki EX-91 EEEVE 2E
2-02 2x 342d 20840 3.7 762 3.3 691

4th Dam

Rose-Vue Astro Whoosh-ET EX-93 EEEVE 2E
2-05 2x 365d 30300 3.6 1102 3.1 936
Life: 1556d 124250 3.6 4492 3.1 3838

5th Dam

Dupasquier Rdolph Winnie-ET EX-90 EVEEV
4-05 2x 365d 29700 4.1 1213 3.4 1001

6th Dam

Dupasquier Starb Winnie EX-3E-CAN 8*
6-07 2x 365d 33574 4.0 1349 3.1 1052
Life: 6 Lacs 214664 4.1 8761 3.3 7176

- 3x All-Canadian in milking form
- 2x All-American in milking form

7th Dam

Allengrove AA Winnie VG-CAN 4*
5-07 2x 365d 20415 4.1 840 3.4 701

8th Dam

Allangrove Reflection Winnie EX-CAN
6-07 2x 365d 19636 3.9 739
Life: 8 Lacs 131961 3.8 4980

- All-Canadian 4-Year-Old 1977

9th & 10th Dams

Maughlin Whitey EX-CAN

2-02 2x 335d 14949 3.6 540

Maughlin Jessie Milestone Miss VG-CAN 2*

9-07 2x 305d 14149 3.9 558



ROCKLAN-ZBW M PARIS-RED-ET EX-92
DAM OF LOT 55

Nominated All-American R&W Senior 3-Year-Old 2020



MS-SRP ABSOLUTE PRO-RED-ET EX-93
2ND DAM OF LOT 55

Unanimous All-American R&W 4-Year-Old 2014

Lot 55

**KEVIN & BARB ZIEMBA AND
 ELENI, DENA & CHERYL RIGAS**
 6162 DUNBARTON RD
 DURHAMVILLE, NY 13054
 315-730-0201

ZBW-BNA BLIZZARD PATTERN-ET

840 321860160 99%RHA *RC
 Born: December 20, 2020

Macs-Acres Ava Blizzard

64870439 *RC*TL*TD
 PTA -1162M -15F -23P 79R 4/21
 PTA -4.5PL 3.15SCS -2.7DPR 4.2%DCE
 PTA +3.84T +2.34UDC +2.22FLC 79R 4/21
 GTPI +1791G

Rocklan-ZBW M Paris-Red-ET

840 3126362604 Excellent-92 EEVEE @ 3-10
 • Nom All-American R&W Senior 3-Year-Old 2020
 • 1st Sr 3-Year-Old, Northeast All-Breeds R&W 2020
 • Nom All-American R&W Winter Yearling 2018
 • All-American R&W Winter Calf 2017

Dymenthalm Mr App Avalanche-TW

CAN 11957107 *RC*CV*TL*TY*TD
 PTA -10M +4F -1P 99R 4/21
 PTA +3.87T +2.83UDC +2.47FLC GTPI +2120G

Macs-Acres A Destiny-Red-ET

72817257 Excellent-90
 3-03 2x 332d 21380 4.2 891 3.9 832
 2-04 2x 305d 17710 4.3 766 3.6 643

Air-Osa-Mle Malone-Red-ET

71304165 Very Good-86 *TY*TV*TL*TD
 PTA -723M -43F -10P 99R 4/21
 PTA +1.19T +.25UDC +.51FLC GTPI +1584G

Ms-SRP Absolute Pro-Red-ET

69517435 Excellent-93 EEEEE @ 5-02
 3-11 2x 365d 30030 4.4 1322 3.4 1035
 2-03 2x 311d 16989 4.2 721 3.8 639
 • Unanimous All-American R&W 4-Year-Old 2014
 • Reserve Grand Champion, RAWF R&W Show 2014
 • Res Int Champion, RAWF R&W Show 2012

3rd Dam

Pineland Advent Paddie

4th Dam

Wilson-Dale Cousteau Pat-ET EX-92 EEEEE 2E
 6-10 2x 365d 34460 3.5 1203 3.2 1111
 Life: 1910d 145630 3.6 5173 3.2 4677

5th Dam

Wilsondale Storm Prism-ET EX-93 EEEEE 2E
 4-10 2x 365d 31680 3.5 1104 3.1 985

6th Dam

L-Juniper Bstar Pretzel-ET EX-91 VEEEE 3E
 8-01 2x 365d 29530 3.3 961 3.3 930
 Life: 2153d 124234 3.5 4371 3.5 4340

7th Dam

Eric-Dew Conductor Peggy EX-94 4E GMD DOM
 9-03 2x 365d 37130 4.1 1517 3.2 1173
 Life: 2543d 185600 4.1 7557 3.2 4204

8th Dam

Eric-Dew Archie Bell EX-90 GMD DOM
 6-10 2x 352d 33310 3.5 1165
 Life: 1599d 130800 3.5 4544



AROLENE GOLDWYN DIVINE EX-95
2ND DAM OF LOT 56

Reserve All-American 4-Year-Old 2017



BUDJON-VAIL CRSH DOROTHY-ET
DAM OF LOT 56

Lot 56

PETER & LYN VAIL AND BUDJON FARM
N9995 SOO RD
LOMIRA, WI 53048
920-960-0350 TOM
920-960-1484 KELLI
518-775-0307 PETER

Brenland Denver

CAN 12074893 *TY *TV
PTA +469M +27F +12P 96R 4/21
PTA -.5PL 2.81SCS -.27DPR 3.2%DCE
PTA +2.88T +1.78UDC +.02FLC 94R 4/21
GTPI +2180G

Budjon-Vail Crsh Dorothy-ET

840 3143525522

Fresh: March 22, 2021

• Looks very promising & will be scored May 21st!

BUDJON-VAIL DENVER DORRY-ET

840 3205758111 99%RHA
Born: September 12, 2020

Stantons High Octane-ET

CAN 11696704 EX-93-CAN ST'17 *TY *TV
PTA +985M +10F +13P 99R 4/21
PTA +2.42T +2.06UDC +.06FLC GTPI +2132G

Brenland Doorman Desirable-ET

CAN 9913324 EX-90-CAN 2*
5-06 2x 365d 35644 5.2 1856 3.2 1149
2-01 2x 365d 28281 4.6 1307 3.3 926

Maverick Crush

CAN 12042760 *TY *TV *TL *TD
PTA -943M -52F -15P 99R 4/21
PTA +2.55T +1.51UDC +1.43FLC GTPI +2035G

Arolene Goldwyn Divine

CAN 108140816 EX-95 EEEEE @ 5-04
3-03 2x 365d 42950 4.6 1958 3.4 1442
6-08 2x 365d 43450 3.8 1652 3.1 1363
Life: 1669d 186560 3.9 7353 3.3 6237
• Nominated All-American 5-Year-Old 2018
• Reserve All-American 4-Year-Old 2017
• Nominated All-Canadian 4-Year-Old 2017
• Nominated All-American Senior 3-Year-Old 2016

3rd Dam

Wendon Dundee Divina EX-92-6E-CAN 1*
7-04 2x 362d 32037 3.9 1241 3.0 977
Life: 8 Lacs 230632 3.9 8931 3.2 7443

4th Dam

Wendon Triumph Divine EX-94-4E-CAN 18*
4-05 2x 365d 37450 4.1 1537 3.1 1160
Life: 6 Lacs 207446 4.3 8845 3.3 6675

• Nominated All-West Mature Cow 2008 & 2009

5th Dam

Poelman Rene Dust VG-87-CAN 4*
4-0 2x 365d 25172 4.3 1085 3.4 864

• 1st Intermediate Yearling, Calgary Spring 1999

6th Dam

Poelman Brenda RLB Roland EX-5E-CAN 15*
11-6 2x 365d 29705 5.1 1501 3.3 990
Life: 7 Lacs 199933 5.0 9952 3.5 6929

7th Dam

Poelman Brenda R L Brent EX-CAN 4*
6-01 2x 365d 26508 3.3 884 2.9 763
Life: 6 Lacs 149880 3.4 5055 3.0 4533

8th Dam

Poelman Brenda Maximus EX-CAN 11*
13-9 2x 365d 29167 3.5 1034 3.0 869
Life: 11 Lacs 286580 3.8 10789



VALE-O-SKENE GOLD KARMILLA EX-94
DAM OF LOT 57

1st Senior 3-Year-Old, Northeast Fall National Show 2018

Lot 57

JONATHAN & ALICIA LAMB
6880 ALBION RD
OAKFIELD, NY 14125
585-704-2501

Val-Bisson Doorman-ET

CAN 107281711 EX-90-CAN ST'16 *TV *TY
PTA -503M +14F +8P 99R 4/21
PTA +.2PL 2.67SCS -2.2DPR 2.6%DCE
PTA +2.45T +1.59UDC +.73FLC 99R 4/21
GTPI +2167G

Vale-O-Skene Gold Karmilla-ET

CAN 11931100 Excellent-94 EEEEE @ 4-02
1-11 2x 278d 19136 3.9 747 3.5 672
• 2nd 4-Year-Old & Reserve Senior Champion,
Northeast Spring National Show 2019
• 1st Senior 3-Year-Old & HM Int Champion,
Northeast Fall National Show 2018
• Grand Champion, Western NY Reg Show 2018
• Nom All-American Senior 2-Year-Old 2017
• HM All-ON Senior 2-Year-Old 2017
• Reserve All-ON Milking Yearling 2016

OAKFIELD DOORMAN KISS ME-ET

840 3217509386 99%RHA
Born: September 3, 2020

Maternal sisters to Goldwyn Kaylyn

Vale-O-Skene Lauthority Kitty EX-92

• 1st Senior 3-Year-Old & Grand Champion,
Mid-East Spring National Show 2018
• Junior All-American Senior 2-Year-Old 2017

Vale-O-Skene Dreams Kiara EX-94

• 1st Senior 3-Year-Old & Grand Champion,
Connecticut State Show 2019

De-Su 521 Bookem-ET

66636657 Excellent-90 GM 8/15 *TV *TL *TY *TD
PTA +844M +3F +31P 99R 4/21
PTA +.58T +.50UDC +.48FLC GTPI +2270G

Val-Bisson Shottle Imelda-ET

CAN 106173432 Excellent-94 10*
4-03 2x 365d 40505 3.8 1550 3.6 1455
6-08 2x 322d 32340 4.6 1483 3.9 1246

Braedale Goldwyn

CAN 10705608 GP-CAN GM 12/11 *TV *TL
PTA -728M -7F -13P 99R 4/21
PTA +.99T +.56UDC +.72FLC GTPI +1838GG

Tiny Acres Dundee Kathleen

CAN 8965013 EX-92-3E-CAN
4-11 2x 365d 38971 3.1 1221 3.1 1197
Life: 4 Lacs 138414 3.3 4597 3.2 4389
• 1st Mature Cow, Lindsay Ex 2014
• Reserve Grand Champion, Lindsay EX 2011
• Nom All-ON Junior 3-Year-Old 2010
• Nom All-Canadian Junior 2-Year-Old 2009

Regancrest Dundee-ET

127640114 Excellent-95 *TV *TL *TY
PTA -1078M -58F -32P 99R 4/21
PTA +.42T +.55UDC -.29FLC GTPI +1339G

Floydholm Outside Kathleen

CAN 7359940 VG-89-CAN
3-09 2x 315d 24826 3.8 952 2.9 714
2-10 2x 249d 16076 3.8 611 3.1 492



PEACE&PLENTY WDBR REGAL-ET EX-90
2ND DAM OF LOT 58

Lot 58

TAYLOR SCHWARTZBECK
4330 BARK HILL RD
UNION BRIDGE, MD 21791
410-775-1404

Avant-Garde Unix Select-ET

840 3149135073 99%RHA *TY *TV
PTA -410M +31F -2P 80R 4/21
PTA -.5PL 2.83SCS -.6DPR 2.2%DCE
PTA +3.07T +2.61UDC +.77FLC 79R 4/21
GTPI +2335G

Peace&Plenty Meridian Reign

840 3143768740 Very Good-86 VG-MS @ 3-04
2-00 2x 286d 21920 4.1 896 2.8 610

PEACE&PLENTY SELECT REINDEER

840 3221143561 99%RHA
Born: December 3, 2020 AMID: 1727

Croteau Lesperron Unix-ET

CAN 107567492 EX-96-CAN ST'17 *TY *TV
PTA +549M +25F +12P 99R 4/21
PTA +2.45T +2.47UDC +.04FLC GTPI +2365G

Walnutlawn McCutchen Summer-ET

CAN 11120480 Excellent-95-2E 9*
7-02 2x 305d 32230 4.5 1462 3.4 1082
• Nom Canadian Champion Mature Cow 2020

Sully Hart Meridian-ET

69951907 GM 8/15 *TY *TV
PTA +1939M +17F +38P 99R 4/21
PTA +2.15T +1.61UDC -.50FLC GTPI +2266G

Peace&Plenty Wdbr Regal-ET

143140146 Excellent-90 EX-MS @ 3-08
3-02 2x 342d 30250 3.4 1016 3.2 964
2-02 2x 320d 29430 3.7 1088 3.1 906

3rd Dam

Castleholm Atwd Reagan-ET VG-87
2-03 2x 365d 26740 4.1 1094 2.7 736

4th Dam

Astrahoe Lorenzo Rachel EX-90 VEEVE
3-02 3x 365d 42470 3.9 1670 3.3 1409

5th Dam

Astrahoe P Rosa Robyn-ET EX-90 EX-MS
3-02 2x 365d 27860 3.4 935 2.9 815

Pinehurst Royal Rosa-ET EX-91 EEEEE 2E

3-10 3x 365d 41395 3.3 1358 2.8 1145
Life: 1212d 115400 3.5 4073 3.1 3593

Pinehurst Roulade EX-92 EEEEE 2E

5-00 3x 365d 35130 3.6 1271 3.2 1115
Life: 1761d 142070 3.8 5395 3.3 4705

Pinehurst Sweet Cleo EX-90 EEVEV

6-00 3x 365d 40380 4.4 1776 3.2 1305

Pinehurst Sweet Freedom EX-90 VEVE

5-07 3x 330d 34520 4.3 1500 3.1 1084

Pinehurst Sweet Delite EX-91 3E GMD

8-10 3x 365d 28460 4.2 1194 3.2 917
Life: 2228d 151600 4.0 6116 3.2 4907

Pinehurst Rapture EX-96 4E GMD

Life: 2297d 160790 3.9 6337 3.0 2469

Pinehurst Fragrance EX-90 2E

4-8 3x 365d 34490 3.6 1234

Hayssen Fond Ariel EX-90 2E

8-06 2x 328d 23330 3.2 753

Next four dams Excellent



DREAM-TEAM ATW SOMETIME-ET EX-91 2E
DAM OF LOT 59
1st Senior 3-Year-Old, WI District 4 Show 2018



GREYCREST ADVENT LIL SUKI EX-92 3E
2ND DAM OF LOT 59

Lot 59

INTRIGUE HOLSTEINS
 54648 145TH ST
 COSMOS, MN 56228
 320-424-2806

Duckett Crush Tatoo-ET

840 3137052923 *TY *TV
 PTA -583M -32F -3P 96R 4/21
 PTA +2.3PL 2.65SCS -.7DPR 2.1%DCE
 PTA +2.78T +2.20UDC +.97FLC 94R 4/21
 GTPI +2089G

Dream-Team Atw Sometime-ET

840 3123702952 Excellent-91 EX-MS 2E
 3-05 2x 305d 21800 3.6 783 3.2 708
 4-09 2x 305d 20840 3.8 789 3.2 658
 • 1st Senior 3-Year-Old, WI District 4 Show 2018

DREAM-TEAM TATOO SANDRA

840 3215456174 99%RHA
 Born: September 1, 2019

Due: July 4, 2021 to Scientific Drive 200H010805

Maverick Crush

CAN 12042760 *TY *TV *TL *TD
 PTA -943M -52F -15P 99R 4/21
 PTA +2.55T +1.51UDC +1.43FLC GTPI +2035G

Duckett G Chip Tokyo-ET

72366991 Excellent-93
 3-09 2x 365d 32930 3.9 1277 3.5 1138
 • Reserve All-American Milking Yearling 2015

Maple-Downs-I G W Atwood-ET

CAN 8956379 Excellent-90 *TR *TV *TL *TY *TD
 PTA -366M +11F -10P 99R 4/21
 PTA +2.95T +1.94UDC +2.14FLC GTPI +1909G

Greycrest Advent Lil Suki

138551340 Excellent-92 EEVEE 3E *RC
 7-08 2x 365d 36940 4.3 1591 3.1 1146
 9-00 2x 365d 31570 4.3 1346 3.2 1008
 5-04 2x 305d 25420 3.4 859 3.0 757
 Life: 2770d 205360 4.0 8148 3.2 6615

3rd Dam

Tiptop Durham Suki EX-92 EEEEE 2E
 5-04 2x 365d 29940 2.9 877 2.9 861
 Life: 1380d 108030 2.9 3163 3.0 2487

4th Dam

Tiptop Mandel Susie-TW VG-86 VG-MS
 5-07 2x 365d 30010 3.1 921 3.2 947
 Life: 1332d 102030 2.9 2990 3.2 3251

5th Dam

Tiptop FP Mirage VG-89 VVVEE
 2-06 2x 351d 22340 3.3 729 3.2 717

6th Dam

Tiptop Lem Mirage EX-90 EX-MS 2E
 5-05 2x 365d 25870 3.9 1000 3.4 886
 Life: 1869d 115080 3.9 4522 3.3 2535

7th Dam

Tiptop TT Myrna VG-85 VG-MS
 2-07 2x 312d 17090 4.3 743

8th Dam

Tiptop Rau Myra VG-88 VG-MS DOM
 4-09 2x 365d 21530 4.8 1039
 Life: 2479d 134340 4.3 5822

9th Dam

Hol-Star Chief Melody VG-86 VVVV
 3-09 2x 325d 18330 3.9 706



GREENLEA ABS SWEETIE-RED EX-90
DAM OF LOT 60

HM Junior All-American R&W Senior 3-Year-Old 2020

Lot 60

**AVA, LEAH & NORA BUNDY AND
 LILLY TEDRICK
 MC CLURE, OH 43534
 419-278-0030**

WHITE-LIGHT HOTSAUCE-RED-ET

145197416 99%RHA
 Born: December 16, 2020 Tag: 1216

Maternal sister to Ram Sara-Red

Greenlea Ad Share-Red-ET EX-93 EEEEE

5-06 2x 297d 24692 3.0 734 3.0 658

- All-GA Senior 2-Year-Old 2010
- Grand Champion, GA National Fair 2010

Mr Blondin Warrior-Red-ET

840 3139655530 99%RHA *TY *TV
 PTA -133M -4F -2P 80R 4/21
 PTA -2.3PL 2.85SCS -2.5DPR 3.4%DCE
 PTA +3.34T +2.05UDC +1.56FLC 78R 4/21
 GTPI +2032G

Greenlea Abs Sweetie-Red

70257496 Excellent-90 EEVVE @ 3-11
 2-02 2x 365d 20260 3.6 726 3.1 635

- HM Junior All-American R&W Sr 3-Year-Old 2020
- Nom All-American R&W Winter Yearling 2018
- HM Junior All-American R&W Winter Yrlng 2018

Dymenthalm Mr App Avalanche-TW

CAN 11957107 *RC *CV *TL *TY *TD
 PTA -10M +4F -1P 99R 4/21
 PTA +3.87T +2.83UDC +2.47FLC GTPI +2120G

Triplecrown-JW Door Wisp-ET

840 3128860372 VG-85-CAN
 3-03 2x 365d 35587 4.0 1424 3.5 1246
 2-01 2x 310d 17068 4.0 688 3.5 589

Apples Absolute-Red-ET

139358472 Excellent-94 *CV *TL *TY *TD
 PTA -1953M -15F -25P 99R 4/21
 PTA +2.14T +2.38UDC +1.58FLC GTPI +1513G

Welk-Shade Avt Ginger-Red

66783450 Very Good-87 EVEVV @ 6-00
 4-07 2x 305d 21827 4.2 915 3.2 692"
 5-09 2x 305d 21698 3.9 852 3.1 672"

3rd Dam

Greenlea Ram Sara-Red-ET GP-83

2-01 3x 305d 22020 3.3 720 3.0 658

4th Dam

R-Pine RM Sarah-Red-ET EX-93 EEEEE 2E

6-00 2x 365d 33080 3.8 1266 2.9 961
 Life: 1763d 134140 3.6 4825 2.9 3895

- Grand Champion, MD SF R&W Show 2008
- All-American R&W Senior 2-Year-Old 2006
- All-American R&W Winter Yearling 2005
- All-American R&W Winter Calf 2004

5th Dam

AC-O-Acres Logic Sammy-Red EX-95 EEEEE 3E

8-01 2x 305d 36010 3.2 1155 2.6 954
 Life: 1557d 131950 3.5 4577 2.8 3704

- 4x Winner in Milking Form at WDE R&W Show
- 1st Aged Cow & Res Grand Champion, Mid-East Spring National 2000



CURR-VALE AWESOME SIESTA VG-86
SELLS AS LOT 61

Lot 61

EATON, TRIPLE-T & HEATH
C/O AARON EATON
3039 BREWER RD
SYRACUSE, NY 13215
315-857-8303

CURR-VALE AWESOME SIESTA

840 3149584058 Very Good-88 EX-MS @ 2-00 *RC
 Born: March 2, 2019
 1-10 2x 79d 5984 3.6 216 2.9 173 RIP
 Milking 79# 2.9% 2.8p SCS: 0.7 on 4/17/21 test
 Fresh: January 27, 2021

Luck-E Awesome-Red

72186769 *CV *TV *TY *TL *TD
 PTA -1819M -62F -59P 99R 4/21
 PTA -1.2PL 3.19SCS -1.6DPR 4.0%DCE
 PTA +2.01T +2.76UDC +.67FLC 98R 4/21
 GTPI +1397G

Underground Arch Sizzle

840 3138126508 Very Good-88 EX-MS @ 4-02
 3-04 3x 330d 27210 4.1 1120 3.1 851
 2-02 3x 213d 13540 3.8 520 3.1 413

Apples Absolute-Red-ET

139358472 Excellent-94 *CV *TL *TY *TD
 PTA -1953M -15F -25P 99R 4/21
 PTA +2.14T +2.38UDC +1.58FLC GTPI +1513G

Luck-E Advent Asia-ET

63437444 Excellent-94 3E *RC
 6-02 2x 365d 40150 4.9 1984 3.3 1337
 Life: 1282d 113730 5.1 5814 3.4 3860

Eclipse Atwoods Archival-ET

AUS 1786521
 PTA -787M -16F -29P 99R 12/20
 PTA +2.59T +1.80UDC +.96FLC GTPI +1624G

Lochdale FC Sizzle

CAN 11102310 Excellent-92 EEEEE @ 4-00
 • 1st Milking Yearling & HM Int Champion,
 Northeast Fall National Show 2012
 • 9th Milking Yearling, International Show 2012

3rd Dam

Lochdale Astro Sage EX-91-3E-CAN
 7-06 2x 325d 31336 4.9 1543 3.4 1063
 Life: 7 Lacs 157151 4.5 7028 3.4 5346
 • 1st Junior 3-Year-Old, Prescott 2006

4th Dam

Lochdale Champion Sissy GP-80-2YR-CAN
 6-02 2x 292d 20915 4.9 1025 3.6 745
 Life: 6 Lacs 116793 4.9 5679 3.5 4032

5th Dam

Lochdale Lee Sassy EX-90-3E-CAN 3*
 9-08 2x 343d 23911 4.2 1003 3.2 772
 Life: 9 Lacs 178502 4.3 7599 3.3 5869

6th Dam

Marvans Tab Stacy EX-2E-CAN 9*
 7-04 2x 365d 27655 3.5 977 3.0 836
 Life: 7 Lacs 150925 3.5 5234 3.1 4647



**JERSEY
LOTS**



**SV VELOCITY ROSIE EX-91%
DAM OF LOT D**

Intermediate & Reserve Grand Champion, All-American Show 2020

Lot D

**SPRING VALLEY & HEATH JERSEYS, DAVID JORDAN,
FTA SYNDICATE, AND BOER JERSEYS
1600 HUMBERT SCHOOL RD
WESTMINSTER, MD 21158
443-375-8048 MICHAEL**

Cairnbrae Bontino

AUS 691603 187JE5308
CDCB 4/21 PTA 61%R -786M -4F -8P
AJCA 4/21 PTAT 53%R +0.4 JPI 50%R -35

SV Velocity Rosie

17346474 3-05 EX-91%
3-04 2x 245d 14496 6.8 990 3.9 562 RIP
• ABA All-American Junior 3-Year-Old 2020
• AJCA All-American Junior 3-Year-Old 2020
• 1st Junior 3-Year-Old, Intermediate & Reserve
Grand Champion, All-American Show 2020

FIRST CHOICE FEMALE

Two IVF pregnancies due October 2021
• Embryos made with sexed semen
• Guaranteed two calves to pick from

All Lynns Louie Valentino-ET

116279413 7JE1038
CDCB 4/21 GPTA 99%R +270M -7F +4P
AJCA 4/21 GPTAT 99%R +1.0 GJPI 99%R +9

Cairnbrae Tbone Estelle-ET

AUS EX-93-AUS

Arethusa Jade Velocity

117243204 70JE9939
CDCB 4/21 GPTA 96%R -2192M -76F -82P
AJCA 4/21 PTAT 94%R +0.6 GJPI 91%R -166

Heaths Prime Rosario-ET

118520832 2-10 EX-91%
2-08 2x 305d 10210 6.1 623 4.1 422
1-10 2x 268d 7570 6.7 507 4.1 308
• 5th Senior 2-Year-Old, All-American Show 2015

3rd Dam

South Haven Gov Rose EX-91%
3-02 2x 305d 12610 5.8 735 4.1 521
• 3rd Jr 3-Year-Old, All-American Show 2012
• 1st Jr 3-Year-Old, PA All-American 2012

4th Dam

Hollylane Renaissance Rebel EX-90-CAN
• HM All-Canadian Senior Yearling 1999
• All-Canadian Senior Calf 1998

5th Dam

Hollylane Mirage Roseena EX-90-2E-CAN
5-05 2x 305 29127 4.5 1309 3.6 1056

6th Dam

Hollylane Juno Roseene EX-92-CAN 3*
5-02 2x 305d 24010 5.5 1328 3.6 877
Life: 5 Lacs 131813 5.0 6602 3.8 5097

7th thru 12th Dams

Hollylane MCT Rosette EX-91-2E-CAN 2*
7-05 2x 305d 23018 4.6 1058 3.2 756
Life: 6 Lacs 110730 4.7 5291 3.5 3924
Franken Monarch Rosel 24R EX-3E-CAN 5*
4-07 2x 305d 18383 4.6 847 3.5 655
• Grand Champion, RAWF 1987, 1988, 1990
• National Grand Champion 1987
Franken Jody's Narda 27N EX-CAN 1*
Franken Bright Spot Louise 33L EX-CAN
Franken Echo Honeymaid 18H VG-85-CAN
Franken Beauty Wendy EX-92-CAN 1*
Life: 13 Lacs 128546 6.0 7726



BIG GUNS ANDREAS VELVET-ET
FULL SISTER TO LOT 62
National Junior Champion 2020



BIG GUNS ANDREAS VIENNA-ET
FULL SISTER TO LOT 62
ABA Reserve All-American Winter Yearling 2020

Lot 62

MADISON FISHER
116 WILLIS RD
NEWVILLE, PA 17241
717-422-1907 MADISON

Sunset Canyon Andreas

117597125 94JE4036
 CDCB 4/21 GPTA 98%R -1947M -80F -60P
 AJCA 4/21 GPTAT 97%R +0.9 GJPI 92%R -169

Big Guns Jamaica Vanilla

67005009 9-00 EX-95%
 8-09 2x 365d 25784 5.1 1334 3.6 929
 • ABA All-American Aged Cow 2016
 • All-American Aged Cow 2016
 • HM Senior Champion, All-American Show 2016
 • HM Senior Champion, WDE 2016
 • ABA HHM All-American Aged Cow 2013
 • All-Canadian 5-Year-Old 2012
 • ABA Res All-American 5-Year-Old 2012
 • 1st 5-Year-Old, Royal Winter Fair 2012

BIG GUNS ANDREAS VERIFY-ET

840 3225277244
 Born: December 7, 2020 Tattoo: BG82

Hollylane R Response-ET

660024 158JE19
 CDCB 4/21 GPTA 96%R -1909M -76F -67P
 AJCA 4/21 PTAT 93%R +0.5 JPI 90%R -173

Sunset Canyon Jade Anna

112592581 EX-94%
 6-03 2x 305d 23680 4.8 1126 3.8 890
 5-03 2x 305d 22250 5.2 1167 3.8 851

Bridon Jamaica-ET

10212236 200JE129
 CDCB 4/21 GPTA 98%R -1778M -93F -67P
 AJCA 4/21 GPTAT 97%R -0.2 GJPI 95%R -134

Big Guns Hercules Veranda

114499370 2-08 VG-88%
 2-00 2x 305d 18880 4.8 897 3.7 699

Full sisters to Andreas Verify

Big Guns Andreas Velvet-ET

- National Junior Champion 2020
- All-American Spring Yearling 2020
- ABA All-American Spring Yearling 2020

Big Guns Andreas Vienna-ET

- ABA Reserve All-American Winter Yearling 2020
- 1st Winter Yearling, NA Open Jersey Show 2020
- 1st Winter Yearling, The Jersey Event 2020

3rd Dam

Hillacres Vavoom Voomer EX-93%
 5-02 2x 305d 21210 4.5 963 3.6 759

4th Dam

Hillacres Villas Vavoom VG-88%
 7-11 2x 305d 18530 4.6 845 3.7 688

5th Dam

Hillacres Royal Villa VG-82%
 6-11 2x 305d 21930 4.1 899 3.4 748

6th Dam

Hillacres Duncan Vista EX-91%
 6-10 2x 305d 13990 4.7 662 3.8 537

7th Dam

Hillacres Master Victoria VG-82%
 2-11 2x 305d 10150 4.4 444 3.8 383

8th Dam

Hillacres Ben Ellen EX-91%
 4-01 2x 287d 16210 4.4 707 3.7 597

Next dam VG-86%



BIG GUNS ANDREAS VANISH-ET VG-88%
DAM OF LOT 63
Junior Champion, NY Spring Show 2018



BIG GUNS ANDREAS VEGAS BOMB-ET
FULL SISTER TO DAM OF LOT 63
All-American Spring Calf 2019

Lot 63

SABRINA CLARK & MADISON FISHER
1478 SHELDON HILL RD
SPRINGVILLE, PA 18844
717-422-1907 MADISON

Hawarden Impuls Premier
67107510 29JE3756
CDCB 4/21 GPTA 99%R -1059M -3F -12P
AJCA 4/21 GPTAT 99%R +0.4 GJPI 99%R +17

Big Guns Andreas Vanish-ET
840 3136205529 3-02 VG-88%
2-11 2x 305d 21064 5.4 1128 3.6 865
2-00 2x 305d 11789 5.1 599 4.1 489
• 5th Junior 3-Year-Old, The Jersey Event 2020
• 1st Summer Yearling & Junior Champion,
All-American Junior Jersey Show 2019
• Junior Champion, NY Spring Open & Jr Show 2019

BGKK PREMIER VOLCANO-ET
840 3218556440
Born: September 3, 2020 Tattoo: BK1

ISDK Q Impuls
JEDNK 301592 236JE3
CDCB 4/21 GPTA 99%R -500M +11F +5P
AJCA 4/21 GPTAT 99%R -1.0 GJPI 99%R +25

Hawarden Jace Pix
114714077 EX-95%
4-10 2x 305d 21410 4.8 1026 3.8 823
5-10 2x 305d 20460 4.9 996 4.0 810

Sunset Canyon Andreas
117597125 94JE4036
CDCB 4/21 GPTA 98%R -1947M -80F -60P
AJCA 4/21 GPTAT 97%R +0.9 GJPI 92%R -169

Big Guns Jamaica Vanilla
67005009 9-00 EX-95%
8-09 2x 365d 25784 5.1 1334 3.6 929
• ABA All-American Aged Cow 2016
• AJCA All-American Aged Cow 2016
• ABA HHM All-American Aged Cow 2013
• All-Canadian 5-Year-Old 2012
• ABA Res All-American 5-Year-Old 2012

Full sisters to Andreas Vanish
Big Guns Andreas Virtue-ET VG-87%
• National Junior Champion 2018
• All-American Spring Yearling 2018
• Unan ABA All-American Spring Yearling 2018
• Unan ABA All-American Spring Calf 2017
Big Guns Andreas Vegas Bomb-ET
• All-American Spring Calf 2019
• Unan ABA All-American Spring Calf 2019

3rd Dam
Big Guns Hercules Veranda VG-88%
2-00 2x 305d 18880 4.8 897 3.7 699
4th Dam
Hillacres Vavoom Voomer EX-93%
5-02 2x 305d 21210 4.5 963 3.6 759
5th Dam
Hillacres Villas Vavoom VG-88%
7-11 2x 305d 18530 4.6 845 3.7 688
6th Dam
Hillacres Royal Villa VG-82%
6-11 2x 305d 21930 4.1 899 3.4 748
7th Dam
Hillacres Duncan Vista EX-91%
6-10 2x 305d 13990 4.7 662 3.8 537
Next three dams Very Good



BIG GUNS JAMAICA VANILLA EX-95%
2ND DAM OF LOTS 63 & 64
All-American Aged Cow 2016

Lot 64

BIG GUNS CATTLE CO
537 TROPHY LN
CLAYSBURG, PA 16625
814-656-8799

Guimo Joel

CAN 106797223 200JE384
 CDCB 4/21 GPTA 99%R -1640M -60F -43P
 AJCA 4/21 GPTAT 99%R +1.4 GJPI 97%R -114

Big Guns Remake Vodka

67031920 8-06 EX-93%
 4-00 2x 305d 15600 5.2 812 4.2 649
 2-10 2x 294d 12810 4.7 604 3.8 490

BIG GUNS JOEL VALLEYGIRL-ET

840 3225277246
 Born: March 2, 2021 Tattoo: BG84

Tollenaars Impuls Legal 233-ET

61929249 29JE3506
 CDCB 4/21 GPTA 99%R -124M -21F -2P
 AJCA 4/21 GPTAT 99%R +0.1 GJPI 99%R +12

Fermar Paramount Joy

CAN 104419880 EX-95% 14*
 3-01 2x 305d 21400 5.2 1116 4.0 873
 • 1st Lifetime Cheese Cow, WDE 2014

Rock Ella Remake-ET

CAN 139233 94JE3083
 CDCB 4/21 GPTA 99%R -1644M -43F -52P
 AJCA 4/21 GPTAT 99%R -0.7 GJPI 98%R -69

Big Guns Jamaica Vanilla

67005009 9-00 EX-95%
 8-09 2x 365d 25784 5.1 1334 3.6 929
 • ABA All-American Aged Cow 2016
 • AJCA All-American Aged Cow 2016
 • ABA HHM All-American Aged Cow 2013
 • All-Canadian 5-Year-Old 2012
 • ABA Res All-American 5-Year-Old 2012

Maternal sisters to Remake Vodka

Big Guns Andreas Velvet-ET

- National Junior Champion 2020
- All-American Spring Yearling 2020
- ABA All-American Spring Yearling 2020

Big Guns Andreas Vienna-ET

- ABA Reserve All-American Winter Yearling 2020

Big Guns Andreas Virtue-ET VG-87%

- National Junior Champion 2018
- All-American Spring Yearling 2018
- Unan ABA All-American Spring Yearling 2018
- Unan ABA All-American Spring Calf 2017

3rd Dam

Big Guns Hercules Veranda VG-88%

2-00 2x 305d 18880 4.8 897 3.7 699

4th Dam

Hillacres Vavoom Voomer EX-93%

5-02 2x 305d 21210 4.5 963 3.6 759

5th Dam

Hillacres Villas Vavoom VG-88%

7-11 2x 305d 18530 4.6 845 3.7 688

6th Dam

Hillacres Royal Villa VG-82%

6-11 2x 305d 21930 4.1 899 3.4 748

7th Dam

Hillacres Duncan Vista EX-91%

6-10 2x 305d 13990 4.7 662 3.8 537

Next three dams Very Good



BIG GUNS ANDREAS VIRTUE-ET VG-87%
MATERNAL SISTER TO DAM OF LOT 65
National Junior Champion 2018

Lot 65

TRIPLE-T & MADISON FISHER
 6948 BRUSH LAKE RD
 NORTH LEWISBURG, OH 43060
 937-537-0805 NATHAN

Mr Kathies Kid Rock
 840 3128791587 551JE1772
 CDCB 4/21 GPTA 76%R -1696M -74F -62P
 AJCA 4/21 GPTAT 79%R +1.3 GJPI 72%R -146

Big Guns Tequila Venom-ET
 840 3142494167 2-11 EX-90%
 2-00 2x 245d 10010 5.3 534 3.8 385
 2-11 2x 230d 7990 5.3 425 3.6 289

FAIRHOLM KROCK VIBRANT-ET

840 3228491963
 Born: December 8, 2020 AMID: 205

Rapid Bay Indiana Gentry-ET
 CAN 105762718 91JE5424
 CDCB 4/21 GPTA 94%R -1788M -73F -65P
 AJCA 4/21 GPTAT 92%R +1.1 JPI 85%R -157

Stoney Point Comerica Kathie
 119060959 5-04 EX-93%
 4-11 3x 305d 23070 5.9 1370 3.6 835
 • Nom ABA All-American Junior 3-Year-Old 2017

Tower Vue Prime Tequila-ET
 114816452 76JE156
 CDCB 4/21 GPTA 99%R -2027M -56F -57P
 AJCA 4/21 GPTAT 99%R +1.2 GJPI 99%R -207

Big Guns Jamaica Vanilla
 67005009 9-00 EX-95%
 8-09 2x 365d 25784 5.1 1334 3.6 929
 • ABA All-American Aged Cow 2016
 • AJCA All-American Aged Cow 2016
 • ABA HHM All-American Aged Cow 2013
 • All-Canadian 5-Year-Old 2012
 • ABA Res All-American 5-Year-Old 2012

- Maternal sisters to Tequila Venom*
- Big Guns Andreas Velvet-ET**
- National Junior Champion 2020
- All-American Spring Yearling 2020
- ABA All-American Spring Yearling 2020
- Big Guns Andreas Vienna-ET**
- ABA Reserve All-American Winter Yearling 2020
- Big Guns Andreas Virtue-ET VG-87%**
- National Junior Champion 2018
- All-American Spring Yearling 2018
- Unan ABA All-American Spring Yearling 2018
- Unan ABA All-American Spring Calf 2017

- 3rd Dam*
- Big Guns Hercules Veranda VG-88%**
- 2-00 2x 305d 18880 4.8 897 3.7 699
- 4th Dam*
- Hillacres Vavoom Voomer EX-93%**
- 5-02 2x 305d 21210 4.5 963 3.6 759
- 5th Dam*
- Hillacres Villas Vavoom VG-88%**
- 7-11 2x 305d 18530 4.6 845 3.7 688
- 6th Dam*
- Hillacres Royal Villa VG-82%**
- 6-11 2x 305d 21930 4.1 899 3.4 748
- 7th Dam*
- Hillacres Duncan Vista EX-91%**
- 6-10 2x 305d 13990 4.7 662 3.8 537
- Next three dams Very Good*



GOLDUST KARBALA LAINA EX-92%
2ND DAM OF LOT 66

Lot 66

UNDERGROUND GENETICS
 113 COUNTY ROAD 12A
 PITCHER, NY 13136
 443-553-7606

MISS LOVELYS LAINEE-ET

840 3230462383
 Born: December 23, 2020 AMID: 547
 PTA +4.8PL 2.79SCS
 AJCA PTAT 76%R +1.9 GJUI 24.6 GJPI +25
 A2A2 (both sire and dam are tested A2A2)

St-Lo Presto-ET

CAN 110150638 A2A2 97E187
 CDCB 4/21 GPTA 77%R -678M -9F -23P
 AJCA 4/21 GPTAT 79%R +1.8 GJPI 74%R +32

River Valley Citation Lovely-ET

67393803 5-03 EX-90% A2A2
 2-05 2x 198d 13590 4.4 592 3.4 463

Ahlem Balin-ET

72520700 200JE1014
 CDCB 4/21 GPTA 98%R -1026M -28F -36P
 AJCA 4/21 GPTAT 97%R +1.5 GJPI 94%R +10

St-Lo Samson Miella

CAN 108145029 EX-90-CAN
 3-06 2x 365d 22287 4.9 1091 3.6 807
 4-09 2x 313d 19908 4.7 928 3.8 747

BW Citation A-ET

118367576 2505E125
 CDCB 4/21 GPTA 99%R -40M +2F -6P
 AJCA 4/21 GPTAT 99%R +0.8 GJPI 97%R +50

Goldust Karbala Laina-ET

67382045 4-05 EX-92%
 1-06 2x 299d 18780 5.1 957 3.7 700
 4-02 3x 305d 17050 4.5 771 3.7 631
 2-06 2x 305d 13510 4.9 666 3.6 484

3rd Dam

Goldust Legion Leanna EX-94%
 7-06 2x 305d 27390 8.0 2195 3.5 961

4th Dam

Goldust Cosmo Leanna-ET EX-90%
 4-04 3x 305d 30650 5.3 1622 3.5 1067

5th Dam

Goldust Barber Lea VG-89%
 2-00 2x 305d 18360 4.9 905 4.1 752

6th Dam

Goldust Sooner Lea {6} EX-93%
 6-02 2x 305 26950 4.5 1224 3.8 1028

7th Dam

Goldust Magic Lea {5} EX-90%
 12-0 2x 256d 19720 7.1 1396 3.2 626



OAKFIELD TBONE VIVIANNE-ET EX-96%
DAM OF LOT 67; 2ND DAM OF LOT 68

Lot 67

KEVIN & ANNETTA HERRINGTON
6286 SWARTZ RD
DANSVILLE, NY 14437
585-259-1596 ANNETTA

St-Lo Nuance-ET

CAN 109541955 200JE1089
CDCB 4/21 GPTA 90%R -844M -18F -24P
AJCA 4/21 GPTAT 86%R +2.0 GJPI 84%R +21

Oakfield Tbone Vivianne-ET

840 3004202753 9-05 EX-96%
5-10 2x 304d 30110 5.3 1594 3.7 1111
6-10 2x 305d 27460 5.1 1 406 4.0 1085
8-07 2x 305d 26110 5.2 1357 3.9 1017
3-06 2x 305d 25140 5.3 1326 3.9 981

Maternal sister to Tbone Vivianne

Oakfield Amedeo Vanity-ET VG-87-CAN

• Reserve All-Canadian Junior 2-Year-Old 2012

KEVETTA NUANCE VANCURA-ET

840 3210402530 •A2/A2
Born: December 7, 2020 AMID: 443
Preliminary Genomics
+1.3 Type 13.9 GJUI +1.5 DPR

Maternal sister to Nuance Vancura

Kevetta Chrome Violin-ET VG-89% @ 2-03

Ahlem Balin-ET

72520700 200JE1014
CDCB 4/21 GPTA 98%R -1026M -28F -36P
AJCA 4/21 GPTAT 97%R +1.5 GJPI 94%R +10

St-Lo Samson Miella

CAN 108145029 EX-90-CAN
3-06 2x 365d 22287 4.9 1091 3.6 807
4-09 2x 313d 19908 4.7 928 3.8 747

Richies Jace Tbone A364

113672851 7JE1000
CDCB 4/21 GPTA 99%R -671M +9F -3P
AJCA 4/21 GPTAT 99%R +0.3 GJPI 99%R -24

Arethusa Response Vision-ET

116023049 3-02 VG-88%

Full sister to Response Vision

Arethusa Response Vivid-ET EX-96%

• Supreme Champion, Royal Winter Fair 2014
• Grand Champion, WDE & Royal Winter Fair 2012

3rd Dam

Huronion Centurion Veronica EX-97%

2-11 2x 331d 25623 4.9 1263 4.1 1047
• Supreme Champion WDE 2005 & 2006
• All-American Aged Cow 2008
• Canadian Jersey Cow of Year 2011

4th Dam

Genesis Renaissance Vivianne VG-87-CAN

5-00 2x 303d 12018 4.2 514 3.8 461

5th Dam

Genesis Juno Virginia EX-91-4E -CAN

6-06 2x 305d 16539 4.7 772 3.8 628
Life: 7 Lacs 107730 4.7 5062 3.9 4210

6th Dam

Swissbell F Veronica SUP EX 1

13-5 2x 305d 13854 4.5 619 3.9 536
Life: 3612d 133058 4.3 5760 4.0 5293

7th thru 9th Dams

Swissbell Ell Virginia EX-90

5-03 2x 305d 11931 4.9 589

Swissbell Virginia SUP EX-90

7-06 2x 305d 13263 5.9 787

Life: 5006d 149770 5.8 8670

Belmont Jester Virginia SUP EX

8-02 2x 305d 12059 5.6 679



KEVETTA CHROME VIOLIN-ET VG-89%
DAM OF LOT 68

Lot 68

MICHAEL HEATH & JAMIE BLACK
1414 HUMBERT SCHOOLHOUSE RD
WESTMINSTER, MD 21158
443-375-8048 MICHAEL

Primus Viceroy Caliban-ET

840 3006436062 JH1F JNSF 7JE1787
 CDCB 4/21 GPTA 78%R +702M +37F +33PAJCA
 4/21 GPTAT 79%R +0.8 GJPI 75%R +114

Kevetta Chrome Violin-ET

840 3140684851 2-03 VG-89%
 2-01 2x 299d 21786 5.4 1186 3.5 765 RIP
 GPTAT +1.8 GJUI +15.1 A2/A2 BB
 2-01 2x 299d 21786 5.4 1186 3.5 765

OPPORTUNITY MPH CALIBAN VIXEN-ET

840 3214488126 JH1F JNSF
 Born: November 17, 2020 AMID: 24881
 CDCB 4/21 PTA 74%R +165M +28F +17P
 +313CM\$ -0.2 DPR 2.99 SCS
 AJCA PTAT 77%R +1.5 GJUI 15.1 GJPI 71%R +70

CDF Viceroy-ET

840 3002447507 11JE1179
 CDCB 4/21 GPTA 99%R +783M +40F +37P
 AJCA 4/21 GPTAT 99%R +0.7 GJPI 99%R +98

River Valley Lemonhead Carnival-ET

67393764 JH1F JNSF
 CDCB 4/21 GPTA 86%R +358M +29F +18P
 AJCA 4/21 GPTAT 82%R +1.4 GJPI 80%R +109

River Valley Cece Chrome-ET

840 3012423929 7JE5004
 CDCB 4/21 GPTA 99%R +647M +41F +21P
 AJCA 4/21 GPTAT 99%R +2.1 GJPI 99%R +101

Oakfield Tbone Vivianne-ET

840 3004202753 10-07 EX-96%
 5-10 2x 304d 30110 5.3 1594 3.7 1111
 6-10 2x 305d 27460 5.1 1406 4.0 1085
 8-07 2x 305d 26110 5.2 1357 3.9 1017
 3-06 2x 305d 25140 5.3 1326 3.9 981

3rd Dam

Arethusa Response Vision-ET VG-88%

4th Dam

Huronion Centurion Veronica EX-97%

2-11 2x 331d 25623 4.9 1263 4.1 1047

- *Supreme Champion WDE 2005 & 2006*
- *All-American Aged Cow 2008*
- *Canadian Jersey Cow of Year 2011*

5th Dam

Genesis Renaissance Vivianne VG-87-CAN

5-00 2x 303d 12018 4.2 514 3.8 461

6th Dam

Genesis Juno Virginia EX-91-4E-CAN

6-06 2x 305d 16539 4.7 772 3.8 628

Life: 7 Lacs 107730 4.7 5062 3.9 4210

7th Dam

Swissbell F Veronica SUP-EX-CAN

13-5 2x 305d 13854 4.5 619 3.9 536

Life: 3612d 133058 4.3 5760 4.0 5293

8th Dam

Swissbell Eli Virginia EX-90-CAN

5-03 2x 305d 11931 4.9 589

9th Dam

Swissbell Virginia SUP-EX-90-CAN

7-06 2x 305d 13263 5.9 787

Life: 5006d 149770 5.8 8670

10th Dam

Belmont Jester Virginia SUP-EX-CAN

8-02 2x 305d 12059 5.6 679



SV HEATHS HGUN COROLLA-ET EX-92%
DAM OF LOT 69

1st Senior 3-Year-Old, NY Spring Show 2019



ELLIOTTS FAXON COMICAL-ET EX-91%
2ND DAM OF LOT 69

Lot 69

ZACH, BLAKE & MITCH SCHULTE
 2518 75TH ST
 WATKINS, IA 52354
 319-521-7590 MARK

Chilli Action Colton-ET

66738335 7JE1088
 CDCB 4/21 GPTA 99%R -1867M -30F -46P
 AJCA 4/21 GPTAT 99%R +1.6 GJPI 97%R -73

SVHeaths HGun Corolla-ET

840 3133104346 4-05 EX-92%
 2-01 2x 274d 13980 4.6 646 3.7 511

- 1st Senior 3-Year-Old, NY Spring Show 2019
- 1st Senior 2-Year-Old, PA All-American 2018
- Nominated ABA All-American Winter Yrlg 2017
- 1st Winter Yrlg & Res Jr Champion, RAWF 2017

Maternal sister to Corolla

SV Heaths Andreas Cameron EX-91%

- 1st Junior 3-Year-Old & Res Grand Champion, Western National Show 2018

SCHULTE BROS COLTON CATALINA-ET

174181310

Born: September 10, 2020 Tattoo: S781

Maternal sister to HG Corolla

SV Heaths Tequila Chloe-ET

- Nom ABA All-American Milking Yearling 2019
- 3rd Milking Yearling, All-American Show 2019

Forest Glen Avery Action-ET

111023978 7JE590
 CDCB 4/21 GPTA 99%R -901M -47F -33P
 AJCA 4/21 GPTAT 99%R +0.6 GJPI 99%R -34

Family Hill Connection Chilli-ET

114535186 3-07 EX-91%
 3-04 2x 365d 27470 6.2 1721 4.0 1039
 • Nom ABA All-American Senior 2-Year-Old 2007

SV Jade Hired Gun-ET

115093063 94JE3720
 CDCB 4/21 GPTA 99%R -1878M -49F -50P
 AJCA 4/21 GPTAT 99%R +0.1 GJPI 98%R -93

Elliotts Faxon Comical-ET

118031675 5-09 EX-91%
 4-01 2x 305d 17880 4.8 855 3.6 644
 5-01 2x 305d 15050 4.5 682 3.8 569
 1-11 2x 305d 14890 4.7 698 3.5 523
 • 2nd 4-Year-Old, MD State Fair 2016
 • 4th 4-Year-Old, PA All-American Show 2016
 • 9th National Jersey Jug Futurity 2015
 • 3rd Junior 2-Year-Old, PA All-American 2014

3rd Dam

Arethusa Veronicas Comet-ET EX-95%

4-06 2x 305d 19970 6.5 1292 3.6 710
 • Nom ABA All-American Aged Cow 2013
 • ABA Reserve All-American Aged Cow 2012
 • All-Canadian 4-Year-Old 2010

4th Dam

Huronica Centurion Veronica EX-97%

2-11 2x 331d 25623 4.9 1263 4.1 1047
 • Supreme Champion WDE 2006
 • All-American Aged Cow 2008

5th Dam

Genesis Renaissance Vivianne VG-87-CAN

5-00 2x 303d 12018 4.2 514 3.8 461

6th Dam

Genesis Juno Virginia EX-91-4E -CAN

6-06 2x 305d 16539 4.7 772 3.8 628
 Life: 7 Lacs 107730 4.7 5062 3.9 4210

7th Dam

Swissbell F Veronica SUP EX 1

Life: 3612d 133058 4.3 5760 4.0 5293
 Next three dams EX-CAN



EK-RR TEQUILA VARIET-ET EX-94%
MATERNAL SISTER TO DAM OF LOT 70

Senior Champion, WI State Jersey Show 2016



ARETHUSA VINTAGE TEQUILA-ET EX-93%
DAM OF LOT 70

Lot 70

CHRIS SCHULER & CLAY WESTERFIELD
1298 RIVER RD
WYSOX, PA 18854
570-295-6994 CHRIS

ENGINEER VIENERSLIDER OF CCUP

840 3211870540
Born: September 4, 2020

Enniskillen Engineer 401

CAN 12038719 244JE2479
CDCB 4/21 GPTA 83%R -1315M -19F -35P
AJCA 4/21 GPTAT 82%R +0.4 GJPI 78%R -19

Arethusa Vintage Tequila-ET

840 3125964487 5-00 EX-93%
2-06 2x 305d 16190 5.8 939 4.2 677
• 7th Senior 3-Year-Old, International Show 2019
• 7th Senior 2-Year-Old, International Show 2018

Hawarden Impuls Premier

67107510 29JE3756
CDCB 4/21 GPTA 99%R -1059M -3F -12P
AJCA 4/21 GPTAT 99%R +0.4 GJPI 99%R +17

Enniskillen BV Suzy

CAN 9968672 EX-93-3E-CAN 2*
7-05 2x 365d 21943 4.8 1058 3.7 811
• HM All-Canadian Junior 2-Year-Old 2012

Tower Vue Prime Tequila-ET

114816452 76JE156
CDCB 4/21 GPTA 99%R -2027M -56F -57P
AJCA 4/21 GPTAT 99%R +1.2 GJPI 99%R -207

Elliotts Vivid Deluxe

115230253 7-08 EX-95%
7-04 2x 305d 28800 6.2 1779 3.6 1029
4-08 2x 305d 19350 4.7 922 3.5 684
5-11 2x 305d 18920 4.8 914 3.7 702
• HM Sr Champion, PA All-American Show 2011

Maternal sister to Vintage Tequila

EK-RR Tequila Variety-ET EX-94%

5-00 2x 305d 20980 4.9 1029 3.6 751
• HM Grand Champion, WI State Jersey Show 2016
• Senior Champion, WI State Jersey Show 2016
• HM Grand Champion, Midwest Spring Show 2016
• HM Int Champion, RAWF Jersey Show 2014

3rd Dam

Elliotts Golden Vista EX-95%

3-04 2x 305d 19250 6.8 1314 4.1 798
ABA All-American 100,000 Lb Cow 2012

4th Dam

Huronion Centurion Veronica 20J EX-97%

6-08 2x 365d 24442 5.6 1434 3.6 955
• Supreme Champion WDE 2006
• All-American Aged Cow 2008

5th Dam

Genesis Renaissance Vivianne VG-87-CAN

5-00 2x 303d 12018 4.2 514 3.8 461

6th Dam

Genesis Juno Virginia EX-91-4E -CAN

6-06 2x 305d 16539 4.7 772 3.8 628
Life: 7 Lacs 107730 4.7 5062 3.9 4210

7th Dam

Swissbell F Veronica SUP EX 1

13-5 2x 305d 13854 4.5 619 3.9 536
Life: 3612d 133058 4.3 5760 4.0 5293
Next three dams EX-CAN



ARETHUSA RESPONSE VANITY-ET EX-93%
3RD DAM OF LOT 71



ARETHUSA GRAND VEANNA EX-93%
MATERNAL SISTER TO 2ND DAM OF LOT 71

Lot 71

MASON ZIEMBA
6162 DUNBARTON RD
DURHAMVILLE, NY 13054
315-730-6673 KEVIN ZIEMBA

Rapid Bay Black Apple

CAN 108937051 91JE5757
CDCB 4/21 GPTA 70%R -1288M -51F -42P
AJCA 4/21 GPTAT 53%R +0.0 JPI 58%R -98

Arethusa Premier Villa

840 3125964449 4-00 EX-90%
2-01 2x 343d 13844 6.1 840 4.0 556
3-02 2x 305d 13536 5.8 782 4.2 571

WHITDALE BLACK APPLE VANILLA

840 3214856444
Born: September 16, 2019 AMID: 30

Due: June 15, 2021 to River Valley Victorious
7JE5032

Steinhauers latola Applejack

115488982 11JE968
CDCB 4/21 GPTA 99%R -924M -24F -21P
AJCA 4/21 GPTAT 99%R +0.9 GJPI 99%R -62

Rapid Bay Getaway Belle

CAN 107536358 EX-94-2E-CAN
4-09 2x 305d 17914 5.9 1067 3.7 671
• All-Canadian Senior 3-Year-Old 2015

Hawarden Impuls Premier

67107510 29JE3756
CDCB 4/21 GPTA 99%R -1059M -3F -12P
AJCA 4/21 GPTAT 99%R +0.4 GJPI 99%R +17

Arethusa HG Viola-ET

118743985 2-11 VG-85%
1-10 2x 241d 9430 5.4 505 3.9 371

Maternal sister to Viola

Arethusa Grand Veanna EX-93%

- 2nd 5-Year-Old, MD State Fair 2019
- 7th 5-Year-Old, All-American Jersey Show 2019

3rd Dam

Arethusa Response Vanity EX-93%
5-10 2x 305d 22760 6.4 1465 3.3 751

4th Dam

Huronion Centurion Veronica EX-97%
2-11 2x 331d 25623 4.9 1263 4.1 1047
• Supreme Champion WDE 2006
• Winner Jersey Journal Great Cow Contest 2016
• Canadian Jersey Cow of Year 2011

5th Dam

Genesis Renaissance Vivianne VG-87-CAN
5-00 2x 303d 12018 4.2 514 3.8 461

6th Dam

Genesis Juno Virginia EX-91-4E-CAN
6-06 2x 305d 16539 4.7 772 3.8 628
Life: 7 Lacs 107730 4.7 5062 3.9 4210

7th Dam

Swissbell F Veronica SUP-EX-1
13-5 2x 305d 13854 4.5 619 3.9 536
Life: 3612d 133058 4.3 5760 4.0 5293

8th Dam

Swissbell Eli Virginia EX-90-CAN
5-03 2x 305d 11931 4.9 589

9th & 10th Dams

Swissbell Virginia SUP EX-90-CAN
7-06 2x 305d 13263 5.9 787
Life: 5006d 149770 5.8 8670

Belmont Jester Virginia SUP-EX
8-02 2x 305d 12059 5.6 679



ARETHUSA HG VANGUISH EX-93%
2ND DAM OF LOT 72



ARETHUSA RESPONSE VIVID-ET EX-96
3RD DAM OF LOT 72
Supreme Champion, Royal Winter Fair 2014

Lot 72

ARETHUSA FARM
PO BOX 1143
LITCHFIELD, CT 06759
401-714-7113 MATT

ARETHUSA GENTRY VINEYARD

840 3210945620
Born: December 2, 2020 AMID: 442

Rapid Bay Indiana Gentry-ET

CAN 105762718 91JE5424
CDCB 4/21 GPTA 94%R -1788M -73F -65P
AJCA 4/21 GPTAT 92%R +1.1 JPI 85%R -157

Arethusa Vashon Vine

840 3143030506 2-08 VG-83%
2-01 2x 273d 7460 5.7 427 4.1 303

Impressive Indiana-ET

112391117 138JE3163
CDCB 4/21 PTA 95%R -1998M -108F -73P
AJCA 4/21 PTAT 92%R +0.3 JPI 89%R -198

Vandenberg Amedeo Gorgeous

CAN 8252544 EX-97-3E-CAN
6-01 2x 305d 22941 5.5 1272 4.1 941
• *Supreme Champion, Royal Winter Fair 2009*

Arethusa HG Vashon-ET

840 3129402940
PA -1787M -41F -42P
PA TYPE +0.3 JPI 45%R -79

Arethusa HG Vanguish

840 3125964494 4-11 EX-93%
4-07 2x 305d 19200 5.4 1028 3.7 709
3-05 2x 305d 16920 5.2 874 3.8 646
2-02 2x 305d 13790 5.1 704 3.9 539

3rd Dam

Arethusa Response Vivid-ET EX-96%

6-00 2x 305d 22670 6.5 1482 3.5 790
• *ABA All-American Aged Cow 2014*
• *Supreme Champion, Royal Winter Fair 2014*
• *ABA All-American 4-Year-Old 2012*
• *Grand Champion, WDE 2012*
• *Grand Champion, Royal Winter Fair 2012*

4th Dam

Huronion Centurion Veronica EX-97%

2-11 2x 331d 25623 4.9 1263 4.1 1047
• *Supreme Champion WDE 2006*
• *All-American Aged Cow 2008*
• *Canadian Jersey Cow of Year 2011*

5th Dam

Genesis Renaissance Vivianne VG-87-CAN

5-00 2x 303d 12018 4.2 514 3.8 461

6th Dam

Genesis Juno Virginia EX-91-4E-CAN

6-06 2x 305d 16539 4.7 772 3.8 628
Life: 7 Lacs 107730 4.7 5062 3.9 4210

7th Dam

Swissbell F Veronica SUP-EX-1

13-5 2x 305d 13854 4.5 619 3.9 536
Life: 3612d 133058 4.3 5760 4.0 5293
Next three dams EX-CAN



MB LUCKY LADY FELIZ NAVIDAD-ET EX-93%
2ND DAM OF LOT 73
Grand Champion, International Jersey Show 2018



CAMPBELL TB EXCITATION FELICIDAD EX-92%
DAM OF LOT 73

Lot 73

CARTER & CAIDEN CERESNA
6 ANTIL AVE
MCDONALD, PA 15057
724-747-4476 ROD

River Valley Ricki Rockstar
 840 3126479237 200JE10009
 CDCB 4/21 GPTA 93%R -1436M -47F -46P
 AJCA 4/21 GPTAT 90%R +0.9 GJPI 87%R -92

Campbell TB Excitation Felicidad
 CAN 109921976 4-06 EX-92%
 2-00 2x 305d 16880 5.3 891 3.6 614

FELICIDAD ROCKSTAR FIONA-ET

174060428
 Born: March 2, 2020 Tattoo: F1

Maternal sisters to Feliz Navidad

MB Lucky Lady Fired Up-ET EX-95-3E-CAN
 2-11 2x 346d 16563 5.6 926 4.0 659
 • Reserve All-Canadian 5-Year-Old 2019
 • 4th Senior 3-Year-Old, RAWF 2017
Lookout Fortune 500 VG-87-CAN
 3-06 2x 333d 20025 5.8 1165 3.7 746
 • 2nd Jr 3-Year-Old, Quebec Spring Show 2016

River Valley Cece Chrome-ET

840 3012423929 7JE5004
 CDCB 4/21 GPTA 99%R +647M +41F +21P
 AJCA 4/21 GPTAT 99%R +2.1 GJPI 99%R +101

Cowbell Guapo Ricochet

116707378 8-06 EX-95%
 6-03 2x 305d 17670 5.7 1016 3.5 627
 • Reserve All-American Aged Cow 2017

Bridon Excitation

CAN 8572453 200JE136
 CDCB 4/21 GPTA 99%R -1695M -62F -57P
 AJCA 4/21 GPTAT 99%R +0.3 GJPI 97%R -125

MB Lucky Lady Feliz Navidad-ET

CAN 108665504 4-11 EX-93%
 3-03 2x 305d 21520 5.3 1135 3.9 841
 • ABA All-American 4-Year-Old 2018
 • Reserve All-Canadian 4-Year-Old 2018
 • 1st 4-Year-Old & Grand Champion, WDE 2018
 • ABA All-American Senior 3-Year-Old 2017
 • All-Canadian Senior 2-Year-Old 2016

3rd Dam

Marlau Comerica Fabienne SUP-EX-94-3E 2*
 5-10 2x 305d 18226 6.1 1118 4.0 736
 • Nominated All-Canadian 5-Year-Old 2015
 • All-Canadian Milking Yearling 2011
 • HM Intermediate Champion, RAWF 2011
 • 1st Milking Yearling, WDE & RAWF 2011
 • All-Canadian Senior Calf 2010

4th Dam

Hautpre Furor Fabulous-ET VG-87-CAN 3*
 10-9 2x 305d 17150 6.0 1038 3.9 675
 Life: 7 Lacs 106608 6.0 6429 4.0 4305

5th Dam

Responses Farren EX-91%
 4-08 2x 305d 26274 5.4 1422 4.0 1058

6th Dam

B B Farrah EX-91%
 9-06 2x 305d 23350 4.7 1107 3.4 793



RAPID BAY REDPATH GLOWBUG EX-91-CAN
DAM OF LOT 74

Nominated All-Canadian Milking Yearling 2015



RAPID BAY INDIANA GLORY EX-93-2E-CAN
2ND DAM OF LOT 74

Lot 74

MICHAEL MALONEY
1552 COUNTY ROUTE 22
NORTH BANGOR, NY 12966
518-569-5289

Sunset Canyon Andreas

117597125 94JE4036
CDCB 4/21 GPTA 98%R -1947M -80F -60P
AJCA 4/21 GPTAT 97%R +0.9 GJPI 92%R -169

Rapid Bay Redpath Glowbug

CAN 108650075 EX-91-4YR-CAN
3-09 2x 305d 17375 4.4 772 3.5 613
2-09 2x 301d 15989 4.9 783 3.5 563
1-10 2x 305d 12350 5.0 620 3.6 446
• *Nom All-Canadian Milking Yearling 2015*
• *6th Milking Yearling, Royal Winter Fair 2015*

MM-T POCKETS ANDREAS GAMEBRED-ET

840 3210817498
Born: March 11, 2020 AMID: 140

Full sister to Andreaas Gamebred

MM-T Pockets Andreas Glamour-ET

- *Nom ABA Jr All-American Winter Calf 2020*
- *1st Winter Calf & Reserve Junior Champion, Northeast All Breeds Jersey Show 2020*

Maternal sister to Andreas Gamebred

MM-T Pockets Game On-ET

- *1st Winter Yearling & Reserve Jr Champion, Southern National Junior Show 2021*
- *Nom ABA All-American Winter Calf 2020*
- *Nom ABA Jr All-American Winter Calf 2020*
- *1st Winter Calf, Southern National Show 2020*
- *5th Winter Calf, All-American Jersey Show 2020*

Hollylane R Response-ET

660024 158JE19
CDCB 4/21 GPTA 96%R -1909M -76F -67P
AJCA 4/21 PTAT 93%R +0.5 JPI 90%R -173

Sunset Canyon Jade Anna

112592581 EX-94%
6-03 2x 305d 23680 4.8 1126 3.8 890
5-03 2x 305d 22250 5.2 1167 3.8 851

Rapid Bay Redpath-ET

CAN 104411805 70JE9938
CDCB 4/21 GPTA 81%R -2441M -101F -85P
AJCA 4/21 PTAT 74%R -1.1 JPI 70%R -270

Rapid Bay Indiana Glory

CAN 105762717 EX-93-2E-CAN 2*
7-01 2x 279d 25709 5.0 1309 3.3 862
4-00 2x 305d 19248 4.8 932 3.5 684
5-01 2x 305d 18407 4.3 796 3.7 686
• *Full sister to Rapid Bay Indiana Gentry*

3rd Dam

Vandenberg Amedeo Gorgeous EX-97-3E-CAN 15*

- 6-01 2x 305d 22941 5.5 1272 4.1 941
- *Supreme Champion, Royal Winter Fair 2007 & 2009*
 - *All-Canadian Mature Cow 2009*
 - *All-Canadian 5-Year-Old 2006*
 - *Grand Champion, Royal Winter Fair 2005*

4th Dam

Vandenberg Jude Georgina VG-85-CAN 1*



UNDERGROUND MILKSHAKE MADDOG-ET
SELLS AS LOT 75

Junior Champion, NY Spring Jersey Show 2021



UNDERGROUND MILKSHAKES MAI TAI VG-86%
MATERNAL SISTER TO LOT 75

Intermediate Champion, NY Spring Jersey Show 2021

Lot 75

JOE & AMANDA NASH, JAMIE BLACK AND ANTHONY CROTHERS
2453 S LYNDONVILLE RD
LYNDONVILLE, NY 14098
518-353-2602 JAMIE

Tower Vue Prime Tequila-ET

114816452 76JE156
CDCB 4/21 GPTA 99%R -2027M -56F -57P
AJCA 4/21 GPTAT 99%R +1.2 GJPI 99%R -207

Underground Machi Milkshake

840 3135522844 3-03 EX-91%
3-00 2x 305d 15790 5.5 870 3.6 566

Maternal sister to Milkshake

Underground VIP Mayberry-ET VG-88%

• 1st Milking Yearling, OH Summer Show 2020

UNDERGROUND MILKSHAKE MADDOG-ET

840 3207557051
Born: January 7, 2020 AMID: 449
*• 1st Winter Yearling & Junior Champion,
New York Spring Jersey Show 2021*

Maternal sister to Milkshake Maddog
Underground Milkshakes Mai Tai VG-86%
*• 1st Senior 3-Year-Old & Int Champion,
New York Spring Jersey Show 2021*

Gil-Bar Sparkler Primetime

663520 36JE23
CDCB 4/21 PTA 96%R -2506M -74F -73P
AJCA 4/21 PTAT 90%R -0.1 JPI 91%R -181

Pleasant Nook Sambo Teal

CAN 10202602 EX-94%
8-00 2x 365d 28976 6.2 1820 3.5 1019
Life: 2193d 164999 5.9 9781 3.7 6117

Foverer Hopeful Spunky-ET

117172166 91JE5353
CDCB 4/21 PTA 77%R -1751M -61F -52P
AJCA 4/21 PTAT 68%R +0.2 JPI 67%R -131

Underground Mocha Macchiato

67071345 5-03 EX-92%
6-02 2x 305d 19660 5.3 1037 3.8 751
3-10 2x 305d 17120 5.6 953 3.9 675
5-02 2x 285d 17930 4.9 880 3.9 707
7-02 2x 305d 16530 5.7 943 3.8 635

• Grand Champion, NY Spring Junior Show 2016

3rd Dam

Underground Monas Mocha EX-92%

4th Dam

Mysons Future Fusion Mona EX-90%
3-02 2x 305d 14590 4.4 645 3.7 540

5th Dam

Maplespring DC Monica SJ VG-85%
5-11 2x 305d 16430 6.2 1012 4.2 689

6th Dam

Maplespring MDW Imperial Mona EX-92-4E-CAN
4-06 2x 248d 10684 5.1 540 3.9 421

7th Dam

Twin Maples Gemni Koko 13U VG-87-CAN
5-07 2x 305d 9240 5.5 505 4.0 368

8th Dam

Spruce Vine Surville Vallie 9M EX-CAN
11-5 2x 305d 9076 4.8 434 3.8 348

9th Dam

Spruce Vine Master's Vivian VG-85-CAN
5-08 2x 327d 10549 6.1 642

10th Dam

Spruce Vine Jester's Vicki VG-87-CAN
3-09 2x 305d 11041 5.5 613



**GLENHOLME TEQUILA ALMOND EX-91%
SELLS AS LOT 76**

Nominated All-American Senior 2-Year-Old 2020

Lot 76

TRIPLE-T, DUCKETT, DOEBERIENER & BOWEN
6948 BRUSH LAKE RD
NORTH LEWISBURG, OH 43060
937-537-0805 NATHAN

Tower Vue Prime Tequila-ET

114816452 76JE156
CDCB 4/21 GPTA 99%R -2027M -56F -57P
AJCA 4/21 GPTAT 99%R +1.2 GJPI 99%R -207

Glenholme Mini Alliance

CAN 11355391 EX-91-2E-CAN
4-00 2x 310d 17637 5.1 899 3.9 694
3-01 2x 322d 16861 5.2 877 3.9 661
5-00 2x 320d 14894 4.9 736 4.1 613
2-01 2x 290d 11837 52 619 3.7 443

GLENHOLME TEQUILA ALMOND

CAN 12667121 3-06 EX-91%
Born: September 1, 2017 AMID: 283
2-11 2x 219d 11458 5.5 634 3.9 448 RIP

Due: July 20, 2021 to River-Valley Joyride-ET
200JE10011

Gil-Bar Sparkler Primitime

663520 36JE23
CDCB 4/21 PTA 96%R -2506M -74F -73P
AJCA 4/21 PTAT 90%R -0.1 JPI 91%R -181

Pleasant Nook Sambo Teal

CAN 10202602 EX-94%
8-00 2x 365d 28976 6.2 1820 3.5 1019
Life: 2193d 164999 5.9 9781 3.7 6117

Select-Scott Minister-ET

CAN 101483843 200JE427
CDCB 4/21 GPTA 99%R -2226M -68F -63P
AJCA 4/21 GPTAT 98%R -0.1 GJPI 97%R -139

Glenholme Casual Affair

CAN 9810981 SUP-EX-93-5E-CAN 2*
5-05 2x 365d 29050 5.0 1459 3.5 1025
6-08 2x 364d 28947 5.0 1435 3.6 1034
Life: 8 Lacs 211648 4.9 10408 3.6 7703
• Jersey Canada Lifetime Production Award 11/19
• Sired by Bridon Remake Comerica

ALMOND!

- Nominated All-American Senior 2-Year-Old 2020
- 5th Senior 2-Year-Old, All-American Show 2020
- 5th Senior 2-Year-Old, NA Open Jersey Show 2020
- Nominated All-Canadian Milking Yearling 2019
- All-Ontario Milking Yearling 2019
- 3rd Milking Yearling, RAWF Jersey Show 2019
- Nominated All-Canadian Senior Calf 2018

3rd Dam

Glenholme Saturn's Anastasia SUP-EX-93-5E 14*

11-8 2x 365d 26740 5.0 1327 4.0 1071
Life: 7 Lacs 212391 4.9 10366 4.0 8468

- Nominated All-Canadian 5-Year-Old 2004
- Reserve All-Canadian 4-Year-Old 2003
- Reserve All-Canadian Senior 3-Year-Old 2002
- All-Canadian Senior 2-Year-Old 2001

4th Dam

Glenholme Counciller's Abigail VG-88-CAN 2*

4-08 2x 315d 17278 4.8 827 4.0 686

- HM All-Canadian Senior 2-Year-Old 1999
- Nom All-Canadian Intermediate Yearling 1998

5th Dam

Glenholme M C T Abby EX-2E-CAN

6-09 2x 305d 16894 4.7 785 3.8 648

- Life: 8 Lacs 107760 4.7 5084 4.0 4297
- Nom All-Canadian Senior 2-Year-Old 1990
 - All-Canadian Intermediate Yearling 1989

Next dam EX-CAN



CHILLI PREMIER CINEMA-ET EX-93%
DAM OF LOT 77
 ABA All-American Junior 3-Year-Old 2015



ELLIOTTS REGENCY CORRINA-ET EX-92%
MATERNAL SISTER TO LOT 77
 Nominated ABA All-American 4-Year-Old 2019

Lot 77

REYNCREST FARMS
 9666 ALLEGHENY RD
 CORFU, NY 14036
 585-356-8123 TYLER

Pleasant Nook WR HG Venue
 CAN 11950642 91JE5604
 CDCB 4/21 GPTA 90%R -2370M -34F -52P
 AJCA 4/21 GPTAT 86%R +0.1 GJPI 84%R -78

Chilli Premier Cinema-ET
 71577202 4-01 EX-93%
 4-01 2x 305d 21170 5.6 1187 3.9 824
 2-11 2x 305d 21669 5.4 1179 3.8 820
 • ABA All-American Junior 3-Year-Old 2015
 • Res Int Champion & HM Grand Champ, WDE 2015
 • 1st Junior 3-Year-Old, WDE 2015

RIVENDALE VENUE CATCH ME-ET
 840 3219540372
 Born: December 2, 2020 AMID: 9910

Maternal sister to Venue Catch Me
Elliotts Regency Corrina-ET EX-92%
 3-09 2x 305d 21339 5.6 1202 3.5 738
 • Nominated ABA All-American 4-Year-Old 2019
 • 4th 4-Year-Old, International Show 2019

SV Jade Hired Gun-ET
 115093063 94JE3720
 CDCB 4/21 GPTA 99%R -1278M -22F -28P
 AJCA 4/21 GPTAT 99%R +0.8 GJPI 98%R -32

Arethusa On Time Vogue-ET
 117193004 EX-94-CAN
 4-09 2x 305d 19763 6.2 1230 4.5 891
 • All-Canadian 5-Year-Old 2015

Hawarden Impuls Premier
 67107510 29JE3756
 CDCB 4/21 GPTA 99%R -1059M -3F -12P
 AJCA 4/21 GPTAT 99%R +0.4 GJPI 99%R +17

Family Hill Connection Chilli-ET
 114535186 3-07 EX-91%
 3-04 2x 365d 27470 6.2 1721 4.0 1039
 2-04 2x 266d 17560 7.6 1335 4.0 694
 • Nom ABA All-American Senior 2-Year-Old 2007
 • 1st Senior 2-Year-Old, MD State Fair 2007
 • 1st Senior 2-Year-Old, PA All-American 2007

Maternal brother to Venue Catch Me
Elliotts Regency Casino-ET +2.0T @ Select

Maternal brothers to Premier Cinema
Chilli Action Colton +1.6T @ Select Sires
Chilli Action Chavez +1.3T @ Semex

Maternal sisters to Venue Catch Me
Elliotts Variety Cisco-ET EX-92
 • 2nd Milking Yearling, International Show 2018
 • ABA HHM All-American Milking Yearling 2018
 • Member AJCA All-American Sr Best Three 2018
Elliotts AJ Chicago-ET EX-91%
 • Member AJCA All-American Sr Best Three 2018

3rd Dam

Pleasant Nook F Prize Circus EX-97%
 4-06 2x 305d 22000 4.9 1087 3.6 799
 • 1st Aged Cow, Senior & Grand Champion, All American Show 2006
 • 1st Aged Cow & Res Grand Champion, All American Show 2005
 • 1st 4-Year-Old, Senior & Grand Champion, All American Show 2005
 • Senior & Grand Champion, Western National Show 2003, 2004, 2005

4th Dam

Family Hill Brook Citrus EX-91
 7-06 2x 305d 15370 4.8 731 4.0 614



CHILLI PT CHEYENNE-ET EX-92%
FULL SISTER TO 2ND DAM OF LOT 78

Lot 78

KEVIN EHRHARDT & MICHAEL HEATH
 2730 BALDWIN MILL RD
 BALDWIN, MD 21013
 443-375-8048 MICHAEL

St-Lo Nuance-ET

CAN 109541955 200JE1089
 CDCB 4/21 GPTA 90%R -844M -18F -24P
 AJCA 4/21 GPTAT 86%R +2.0 GJPI 84%R +21

Chilli Excitation Calamity

840 3130385541 5-04 EX-91%
 4-09 2x 305d 23990 6.6 1574 3.7 883
 3-03 2x 305d 17810 5.5 975 3.7 655
 1-10 2x 305d 13150 5.6 740 3.6 479

EHRHARDT-MPH NUANCE CONUNDRUM

840 3200656135
 Born: June 1, 2019 AMID: 639

Due: June 14, 2021 to
 SV Jade Hired Gun-ET 94JE3720

Ahlem Balin-ET

72520700 200JE1014
 CDCB 4/21 GPTA 98%R -1026M -28F -36P
 AJCA 4/21 GPTAT 97%R +1.5 GJPI 94%R +10

St-Lo Samson Miella

CAN 108145029 EX-90-CAN
 3-06 2x 365d 22287 4.9 1091 3.6 807
 4-09 2x 313d 19908 4.7 928 3.8 747

Bridon Excitation

CAN 8572453 200JE136
 CDCB 4/21 GPTA 99%R -1695M -62F -57P
 AJCA 4/21 GPTAT 99%R +0.3 GJPI 97%R -125

Chilli PT Chicquita-ET

72300410 4-02 EX-91%
 3-09 2x 305d 18200 5.3 960 3.6 660
 6-03 2x 305d 14840 5.5 802 3.5 514
 2-10 2x 305d 13390 6.4 863 4.1 544
 5-00 2x 305d 12590 6.3 794 3.7 470

Maternal sister to PT Chicquita

Chilli Nitro Cabo-ET EX-95%

2-01 2x 280d 14910 4.9 730 3.9 575

- AJCA Reserve All-American 5-Year-Old 2019
- Nom ABA All-American 5-Year-Old 2019
- Res Int Champion, All-American Show 2017
- ABA Res All-American Junior 3-Year-Old 2017

Full sister to PT Chicquita

Chilli PT Cheyenne-ET EX-92%

3-02 2x 305d 13463 5.2 797 4.0 528

- Res Int Champion, Mid-Atlantic Regional 2016

3rd Dam

Family Hill Connection Chilli-ET EX-91%

3-04 2x 365d 27470 6.2 1721 4.0 1039

- Nom ABA All-American Senior 2-Year-Old 2007
- 1st Senior 2-Year-Old, MD State Fair 2007
- 1st Senior 2-Year-Old, PA All-American 2007

4th Dam

Pleasant Nook F Prize Circus EX-97%

4-06 2x 305d 22000 4.9 1087 3.6 799

- 1st Aged Cow, Senior & Grand Champion, All American Show 2006
- 1st Aged Cow & Res Grand Champion, All American Show 2005
- 1st 4-Year-Old, Senior & Grand Champion, All American Show 2003

5th Dam

Family Hill Brook Citrus EX-91%

7-06 2x 305d 15370 4.8 731 4.0 614



CHILLI NITRO CABO-ET EX-95%
MATERNAL SISTER TO 2ND DAM OF LOT 79
AJCA Reserve All-American 5-Year-Old 2019

Lot 79

KEVIN EHRHARDT & MICHAEL HEATH
 2730 BALDWIN MILL RD
 BALDWIN, MD 21013
 443-375-8048 MICHAEL

KCJF Hired Magician

840 3138865447 7JE1705
 CDCB 4/21 GPTA 77%R -2081M -54F -60P
 AJCA 4/21 GPTAT 79%R +1.0 GJPI 74%R -79

Ehrhardt-MPH Rockstar Cherry

840 3200656053 2-00 VG-85%
 1-10 2x 294d 12740 5.5 705 4.0 504

Maternal sister to Tequila Cheers

Chilli Premier Cinema-ET EX-93%

4-01 2x 305d 21170 5.6 1187 3.9 824
 • ABA All-American Junior 3-Year-Old 2015

EHRHARDT-MPH MAGICIAN COCONUT

840 3209908385
 Born: June 3, 2020 AMID: 721

Maternal sister to Tequila Cheers

Chilli Nitro Cabo-ET EX-95%

2-01 2x 280d 14910 4.9 730 3.9 575
 • AJCA Reserve All-American 5-Year-Old 2019
 • Nom ABA All-American 5-Year-Old 2019
 • Res Int Champion, All-American Show 2017
 • ABA Res All-American Junior 3-Year-Old 2017

SV Jade Hired Gun-ET

115093063 94JE3720
 CDCB 4/21 GPTA 99%R -1878M -49F -50P
 AJCA 4/21 GPTAT 99%R +0.1 GJPI 98%R -93
KCJF Mollys Regency Martini-ET
 117412161 7-03 EX-95%
 3-01 2x 305d 18840 6.0 1122 3.4 638
 • Supreme Champion, KY State Fair 2015

River Valley Ricki Rockstar

840 3126479237 200JE10009
 CDCB 4/21 GPTA 93%R -1436M -47F -46P
 AJCA 4/21 GPTAT 90%R +0.9 GJPI 87%R -92

Ehrhardt-MPH Tequila Cheers-ET

840 3130385568 2-04 VG-86%
 3-05 2x 305d 14560 6.7 981 4.3 625
 2-03 2x 305d 14620 6.2 899 4.2 604

3rd Dam

Family Hill Connection Chilli-ET EX-91%

3-04 2x 365d 27470 6.2 1721 4.0 1039
 • Nom ABA All-American Senior 2-Year-Old 2007
 • 1st Senior 2-Year-Old, MD State Fair 2007
 • 1st Senior 2-Year-Old, PA All-American 2007

4th Dam

Pleasant Nook F Prize Circus EX-97%

4-06 2x 305d 22000 4.9 1087 3.6 799
 • 1st Aged Cow, Senior & Grand Champion,
 All American Show 2006
 • 1st Aged Cow & Res Grand Champion,
 All American Show 2005
 • 1st 4-Year-Old, Senior & Grand Champion,
 All American Show 2003

5th Dam

Family Hill Brook Citrus EX-91%

7-06 2x 305d 15370 4.8 731 4.0 614



TRIPLE-T-CF SPECIAL GETAWAY-ET EX-93%
DAM OF LOT 80

Nominated All-American 4-Year-Old 2020



MISS TRIPLE T SERENITY EX-94%
2ND DAM OF LOT 80

All-American 5-Year-Old 2015

Lot 80

SPATZ CATTLE COMPANY
660 B BRUNNERSVILLE RD
LITITZ, PA 17543
717-269-6983 JAKE

River Valley Cece Chrome-ET

840 3012423929 7JE5004
CDCB 4/21 GPTA 99%R +647M +41F +21P
AJCA 4/21 GPTAT 99%R +2.1 GJPI 99%R +101

Triple-T-CF Special Getaway-ET

840 3128791560 4-09 EX-93%
4-04 2x 305d 22160 4.9 1092 3.8 839
3-03 2x 305d 17180 4.7 809 3.9 667
2-02 2x 305d 14510 4.8 702 4.0 574
• *Nominated ABA All-American 4-Year-Old 2020*
• *3rd 4-Year-Old, All-American Jersey Show 2020*
• *1st 4-Year-Old, Reserve Senior Champion & HM Grand Champion, The Jersey Event 2020*
• *1st Senior 3-Year-Old, MD State Fair 2019*
• *Maternal sister to Triple-T-CF Mr Swagger-ET*

SPATZ CHROME SELLS-ET

840 3206966145
Born: June 13, 2020 AMID: 1177

Schultz Legal Critic-P

117217618 11JE1098
CDCB 4/21 GPTA 99%R -41M +9F +5P
AJCA 4/21 GPTAT 99%R +0.9 GJPI 99%R +50

Lyon Celebrity Cece-ET

117046049 EX-91%
4-05 3x 271d 22660 4.4 999 3.6 823
2-02 2x 305d 18470 4.7 865 3.4 633

Rapid Bay Getaway-ET

CAN 105499916 70JE9940
CDCB 4/21 PTA 94%R -2297M -61F -67P
AJCA 4/21 GPTAT 91%R +0.4 JPI 87%R -145

Miss Triple T Serenity

117043381 5-08 EX-94%
5-07 2x 319d 19529 6.1 1441 3.7 769
• *All-American 5-Year-Old 2015*
• *1st 5-Year-Old & Reserve Grand Champion, All-American Show 2015*
• *All-Canadian 4-Year-Old 2014*
• *1st 4-Year-Old, RAWF 2014*
• *ABA All-American Winter Yearling 2011*

3rd Dam

Windrift Breeze Plum Sarah EX-95%
4-09 2x 365d 23620 5.5 1298 3.5 831

- *All-Canadian Aged Cow 2011*
- *ABA Reserve All-American Aged Cow 2011*
- *1st Aged Cow, Royal Winter Fair 2011*
- *ABA All-American 5-Year-Old 2007*

4th Dam

Windrift Winston Plum Silke EX-90%
6-03 2x 282d 13450 4.3 572 3.5 475

5th Dam

Holmurst Imperial Pear EX-91-CAN
6-05 2x 305d 15170 5.2 793 4.3 659

6th Dam

Holmurst Lovable Pear VG-87-CAN

7th Dam

Holmurst Advance Pear VG-86-CAN 1*

8th Dam

Grove Springs Bas Aim Pallas VG-88-CAN
9-11 2x 305d 13785 5.2 721

9th Dam

Grove Springs Milestone Pal SUP-EX-90-CAN 1*
10-3 2x 305d 14590 4.4 642
Life: 10 Lacs 125272 4.6 5841

10th Dam

Grove Springs Carom Pauline SUP-EX-90-CAN
10-9 2x 305d 10771 5.2 565

11th Dam

Brownlane Dreamer's Pauletta EX-90-CAN

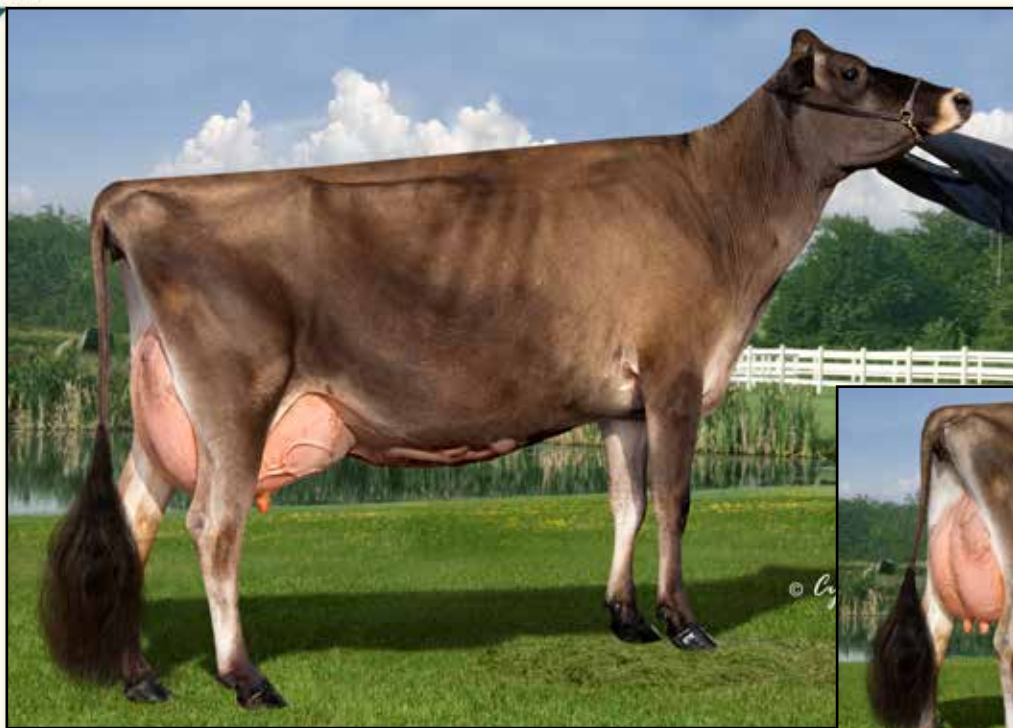

ELLIOTTS STERLING IMPRESSION-ET EX-95%
DAM OF LOT 81

Lot 81

STERLING SYNDICATE
C/O MATT SENEAL
PO BOX 1000
LITCHFIELD, CT 06759
401-714-7113 MATT

River Valley Cece Chrome-ET
840 3012423929 7JE5004
CDCB 4/21 GPTA 99%R +647M +41F +21P
AJCA 4/21 GPTAT 99%R +2.1 GJPI 99%R +101

Elliotts Sterling Impression-ET
840 3013232700 7-03 EX-95%
3-02 2x 305d 18970 5.8 1108 3.5 660
4-09 2x 295d 19190 5.5 1058 3.5 679
6-09 2x 305d 19990 5.0 995 3.5 704
• 1st 5-Year-Old & HM Grand Champion,
Eastern States Expo 2018
• 1st Spring Yearling & Reserve Jr Champion,
International Jersey Show 2014
• Reserve All-Canadian Spring Yearling 2014

STERLINGS CHROME SPRITZER

840 3143030544
Born: December 27, 2018 AMID: 369
• 3rd Senior 2-Year-Old, NY Spring Show 2021

Fresh: February 25, 2021

Schultz Legal Critic-P
117217618 11JE1098
CDCB 4/21 GPTA 99%R -41M +9F +5P
AJCA 4/21 GPTAT 99%R +0.9 GJPI 99%R +50

Lyon Celebrity Cece-ET
117046049 EX-91%
4-05 3x 271d 22660 4.4 999 3.6 823
2-02 2x 305d 18470 4.7 865 3.4 633

Rock Ella Impression-ET
CAN 11227649 250JE3285
CDCB 4/21 GPTA 98%R -1666M -78F -62P
AJCA 4/21 GPTAT 98%R +0.5 GJPI 94%R -132

Milo Vindication Season
115088306 9-06 EX-94%
4-06 2x 305d 20610 6.2 1269 3.6 735
• All-Canadian Mature Cow 2012
• ABA All-American Aged Cow 2012
• ABA All-American 4-Year-Old 2010
• ABA Reserve All-American Sr 3-Year-Old 2009
• 1st Senior 3-Year-Old, WDE 2009

Maternal sisters to Sterling Impression
Arethusa Impression Sunshine-ET EX-94%
4-05 2x 293d 19850 5.1 1008 3.6 720
• Reserve All-Canadian Senior 2-Year-Old 2016
Elliotts Comerica Sable EX-93%
• National Jersey Jug Champion 2015
Elliotts Voltage Skylar-ET EX-93%
4-11 2x 302d 19500 5.6 1097 3.9 760
• Res Int Champion, Eastern States Expo 2014
Elliotts Tequila Seniorita EX-91%
2-01 2x 305d 15200 5.2 790 3.9 588
• All-Canadian Senior 2-Year-Old 2014
• Intermediate Champion, RAWF 2014

3rd Dam
Bri-Lin Rens Sofie EX-90%
4-04 2x 305d 21506 5.2 1118 3.8 816
• Jersey Canada Cow of the Year 2012
4th Dam
Bri-Lin Imperial Snow VG-86-CAN 11*
6-06 2x 305d 19262 5.2 1025 3.9 772
5th Dam
Diarwood Silver Snowball VG-85-CAN
8-07 2x 305d 14147 6.3 886 4.6 548
6th Dam
Diarwood Julie Spot VG-86-CAN
7-00 2x 305d 13210 4.8 626 3.8 500
7th Dam
Diarwood Shelta's Beauty VG-86-CAN
6-07 2x 305d 10434 5.3 558



MILO VINDICATION SEASON EX-94%
2ND DAM OF LOT 82
All-Canadian Mature Cow 2012



ARETHUSA IMPRESSION SUNSHINE-ET EX-94%
MATERNAL SISTER TO DAM OF LOT 82
Reserve All-Canadian Senior 2-Year-Old 2016

Lot 82

JOE ALLEN & KYLE BEAROR
2357 JERSEY ST
PANTON, VT 05491
802-989-9690 JOE

Chilli Action Colton-ET

66738335 7JE1088
CDCB 4/21 GPTA 99%R -1867M -30F -46P
AJCA 4/21 GPTAT 99%R +1.6 GJPI 97%R -73

Elliotts Comerica Snow-ET

118128768 6-04 EX-93%
7-04 2x 305d 14270 5.5 784 3.4 492
6-02 2x 255d 13920 5.1 703 3.4 476
5-03 2x 211d 11560 4.6 529 3.5 401
3-04 2x 243d 10980 5.3 577 3.7 401

MVUE C SUMMER-ET

173783827
Born: June 3, 2019 Tattoo: MN29
Due: May 17, 2021 to SV Jade Hired Gun 94JE3720

Forest Glen Avery Action-ET

111023978 7JE590
CDCB 4/21 GPTA 99%R -901M -47F -33P
AJCA 4/21 GPTAT 99%R +0.6 GJPI 99%R -34

Family Hill Connection Chilli-ET

114535186 3-07 EX-91%
3-04 2x 365d 27470 6.2 1721 4.0 1039
• *Nom ABA All-American Senior 2-Year-Old 2007*

Bridon Remake Comerica-ET

CAN 8422994
CDCB 4/21 GPTA 99%R -2066M -53F -67P
AJCA 4/21 GPTAT 99%R +0.3 GJPI 98%R -171

Milo Vindication Season

115088306 9-06 EX-94%
4-06 2x 305d 20610 6.2 1269 3.6 735
• *All-Canadian Mature Cow 2012*
• *ABA All-American Aged Cow 2012*
• *ABA All-American 4-Year-Old 2010*
• *ABA Reserve All-American Sr 3-Year-Old 2009*

Maternal sisters to Comerica Snow

Arethusa Impression Sunshine-ET EX-94%
4-05 2x 293d 19850 5.1 1008 3.6 720
• *Reserve All-Canadian Senior 2-Year-Old 2016*
Elliotts Comerica Sable EX-93%
• *National Jersey Jug Champion 2015*
Elliotts Voltage Skylar-ET EX-93%
4-11 2x 302d 19500 5.6 1097 3.9 760
• *Res Int Champion, Eastern States Expo 2014*
Elliotts Tequila Seniorita EX-91%
2-01 2x 305d 15200 5.2 790 3.9 588
• *All-Canadian Senior 2-Year-Old 2014*
• *Intermediate Champion, RAWF 2014*

3rd Dam

Bri-Lin Rens Sofie EX-90%
4-04 2x 305d 21506 5.2 1118 3.8 816
• *Jersey Canada Cow of the Year 2012*

4th Dam

Bri-Lin Imperial Snow VG-86-CAN 11*
6-06 2x 305d 19262 5.2 1025 3.9 772

5th Dam

Diarwood Silver Snowball VG-85-CAN
8-07 2x 305d 14147 6.3 886 4.6 548

6th Dam

Diarwood Julie Spot VG-86-CAN
7-00 2x 305d 13210 4.8 626 3.8 500

7th Dam

Diarwood Shelta's Beauty VG-86-CAN
6-07 2x 305d 10434 5.3 558



**KEVETTA COLTON GLAMOUR
SELLS AS LOT 83**

1st Senior 2-Year-Old, NY Spring Jersey Show 2021



**SHEER GRACE EX-95%
2ND DAM OF LOT 83**

Lot 83

**KEVIN & ANNETTA HERRINGTON
6286 SWARTZ RD
DANSVILLE, NY 14437
585-259-1596 ANNETTA**

KEVETTA COLTON GLAMOUR

840 3201250062
Born: September 13, 2018 AMID: 368
2-00 2x 212d 13240 4.4 583 3.5 470 RIP
• *1st Senior 2-Year-Old, NY Spring Jersey Show 2021*

Due: September 2, 2021 to Dutch Hollow Oliver P
7JE1219

Chilli Action Colton-ET

66738335 7JE1088
CDCB 4/21 GPTA 99%R -1867M -30F -46P
AJCA 4/21 GPTAT 99%R +1.6 GJPI 97%R -73

Rossland Surefire Gloria-ET

118661287 4-08 EX-90%
4-01 2x 305d 19990 4.1 817 3.7 735
3-00 2x 305d 17520 3.8 663 3.5 616
5-03 2x 187d 13800 4.7 646 3.6 502
2-00 2x 294d 13000 4.1 535 3.4 437

Forest Glen Avery Action-ET

111023978 7JE590
CDCB 4/21 GPTA 99%R -901M -47F -33P
AJCA 4/21 GPTAT 99%R +0.6 GJPI 99%R -34

Family Hill Connection Chilli-ET

114535186 3-07 EX-91%
3-04 2x 365d 27470 6.2 1721 4.0 1039
• *Nom ABA All-American Senior 2-Year-Old 2007*

BW Surefire

114204404 505JE110
CDCB 4/21 GPTA 99%R -888M -52F -37P
AJCA 4/21 GPTAT 99%R +0.7 GJPI 97%R -55

Sheer Grace

8526734 10-11 EX-95%
8-01 2x 305d 18000 4.3 776 3.6 647
4-02 2x 299d 17150 4.7 813 3.7 628
5-02 2x 305d 15650 4.4 689 3.6 571
• *Nom ABA All-American 5-Year-Old 2006*
• *1st 4-Year-Old, NY State Fair 200*

Maternal sister to Surefire Gloria
Amazing Grace of Arethusa EX-92%
3-02 2x 301d 17640 6.2 1099 4.0 707

3rd Dam
Premonition Grace EX-95-2E-CAN 7*
3-06 2x 305d 23183 4.2 981 3.7 816
• *Reserve All-Canadian Mature Cow 2005*
• *All-Canadian 5-Year-Old 2004*
• *HM All-Canadian 4-Year-Old 2003*
• *All-Canadian Senior 3-Year-Old 2002*

4th Dam
Special Mary EX-90-CAN
3-08 2x 305d 15160 3.4 520 3.3 498



EXTREME ELECTRA EX-95%
2ND DAM OF LOT 84

ABA All-American 100,000 Lb Cow 2013

Lot 84

ENTOURAGE, FISHER & TRIPLE T
6948 BRUSH LAKE RD
NORTH LEWISBURG, OH 43060
937-537-0805 NATHAN

Mr Kathies Kid Rock

840 3128791587 551JE1772
CDCB 4/21 GPTA 76%R -1696M -74F -62P
AJCA 4/21 GPTAT 79%R +1.3 GJPI 72%R -146

Electras Premier Elegance-ET

840 3128791549 5-02 EX-91%
5-00 2x 295d 13447 5.7 772 4.4 587

ELECTRAS KROCK ENJOY

840 3209672394
Born: June 2, 2020 AMID: 84

Rapid Bay Indiana Gentry-ET

CAN 105762718 91JE5424
CDCB 4/21 GPTA 94%R -1788M -73F -65P
AJCA 4/21 GPTAT 92%R +1.1 JPI 85%R -157

Stoney Point Comerica Kathie

119060959 5-04 EX-93%
4-11 3x 305d 23070 5.9 1370 3.6 835
• Nom ABA All-American Junior 3-Year-Old 2017

Hawarden Impuls Premier

67107510 29JE3756
CDCB 4/21 GPTA 99%R -1059M -3F -12P
AJCA 4/21 GPTAT 99%R +0.4 GJPI 99%R +17

Extreme Electra

114058245 10-05 EX-95%
7-06 2x 305d 18342 5.6 1027 3.5 636
5-11 2x 305d 17733 6.6 1169 3.5 627
9-10 2x 305d 16619 5.9 985 3.7 610
3-06 2x 305d 15365 5.1 790 3.7 561
2-08 2x 249d 14764 5.0 739 3.5 520

ELECTRA!

- ABA All-American 100,000 Lb 2013
- 1st 100,000 Lb Cow & Res Sr Champ, WDE 2013
- 1st 100,000 Lb Cow & Res Grand, NY SS 2013
- Nominated All-Canadian Mature Cow 2012
- All-American Aged Cow 2010
- ABA Reserve All-American Aged Cow 2010
- HM Grand Champ, All American Show 2010
- ABA Reserve All-American Aged Cow 2009
- All-American Senior 3-Year-Old 2006
- Int & Res Grand, All American Show 2006
- Intermediate Champion, WDE 2006

Maternal sisters to Premier Elegance

Electras Enchanting-ET EX-94%

5-02 2x 304d 22810 5.8 1318 3.6 815
• Nom All-Canadian Senior 2-Year-Old 2014
• 5th Senior 2-Year-Old, RAWF 2014

Electras Eternal Star-ET EX-91%

3-03 2x 305d 18753 4.8 839 3.6 671
• ABA Reserve All-American Senior 3-Yr-Old 2011
• Reserve Int Champion, All-American Show 2011
• HM Intermediate Champion, WDE 2011
• Kingsmill Futurity Champion 2011

Electra Emerald Star-ET EX-90%

4-06 2x 305d 17450 5.0 865 3.6 624

Patrick Felecia EX-91%

9-05 2x 281d 11660 4.3 505 3.6 414



REICH-DALE VADEN STROLLIN EX-93%
2ND DAM OF LOT 85
Reserve Grand Champion, All-American Show 2017

Lot 85

HAYDEN REICHARD
7236 HADES CHURCH RD
CHAMBERSBURG, PA 17202
717-658-0896

REICH-DALE GENTRY STRUT

840 3212345634
Born: September 26, 2020 AMID: 51

Rapid Bay Indiana Gentry-ET

CAN 105762718 91JE5424
CDCB 4/21 GPTA 94%R -1788M -73F -65P
AJCA 4/21 GPTAT 92%R +1.1 JPI 85%R -157

Reich-Dale Colton Struttin

840 3009903484 3-06 VG-88%
3-02 2x 305d 13525 6.1 828 3.8 517
1-11 2x 305d 8129 5.6 457 3.7 303

Impressive Indiana-ET

112391117 138JE3163
CDCB 4/21 PTA 95%R -1998M -108F -73P
AJCA 4/21 PTAT 92%R +0.3 JPI 89%R -198

Vandenberg Amedeo Gorgeous

CAN 8252544 EX-97-3E-CAN
6-01 2x 305d 22941 5.5 1272 4.1 941
• Supreme Champion, Royal Winter Fair 2009

Chilli Action Colton-ET

66738335 7JE1088
CDCB 4/21 GPTA 99%R -1867M -30F -46P
AJCA 4/21 GPTAT 99%R +1.6 GJPI 97%R -73

Reich-Dale Vaden Strollin

118610487 5-04 EX-94%
4-11 2x 304d 15860 5.4 850 4.0 636
3-11 2x 287d 14230 6.0 851 4.1 587
• Nom ABA All-American 4-Year-Old 2017
• Res Grand Champion, All-American Show 2017
• Res Grand Champion, PA All American 2017

3rd Dam

Reich-Dale Nevada Symber VG-83%
1-11 2x 286d 9420 4.9 465 4.1 387

4th Dam

Reich-Dale Duaiseoir Symbol EX-92%
1-10 2x 305d 11560 4.5 524 3.8 437

- 3rd Jr 3-Year-Old, World Dairy Expo 2008
- 2nd Jr 2-Year-Old, PA All-American 2007

5th Dam

Reich-Dale GC Sequence-ET EX-93%
5-10 2x 305d 19530 4.9 948 3.5 674

- Res Grand Champ, PA Farm Show 2006

6th Dam

Reich-Dale Brigadier Sandra Dee EX-94%
8-10 2x 305d 21860 4.1 907 3.4 754

- Grand Champ, All-American Jr Show 1997
- Res Grand, All-American Jr Show 1999
- 2nd 5-Year-Old, World Dairy Expo 1997
- Res Grand, WDE Junior Show 1997



JASMARI VERB LIL VERONA EX-93%
MATERNAL SISTER TO LOT 86
ABA All-American Senior 2-Year-Old 2017



EDN-RU TEQUILA LILAES LILAC EX-95%
DAM OF LOT 86
Reserve All-American Senior 2-Year-Old 2014

Lot 86

MARISA REITNOUER
4379 BERNE RD
MOHRVILLE, PA 19541
484-638-2164 MELLISSA

Rapid Bay Gunman-ET

CAN 107536364 91JE5475
 CDCB 4/21 PTA 90%R -2129M -47F -68P
 AJCA 4/21 PTAT 88%R +1.1 JPI 80%R -152

Edn-Ru Tequila Lilaes Lilac

117882643 7-03 EX-95%
 7-02 2x 305d 21630 6.6 1420 4.0 864
 4-00 2x 305d 21830 7.2 1580 4.0 874
 5-03 2x 305d 19950 7.6 1514 3.7 732
 2-10 2x 305d 18510 8.5 1565 4.0 733
 1-09 2x 305d 12530 7.0 871 3.3 419
 • Reserve All-American Senior 2-Year-Old 2014
 • Reserve All-American Milking Yearling 2013
 • Res Int Champion, PA All-American 2013

JASMARI GUNMAN LIL LACROIX-ET

67408470
 Born: June 4, 2020 AMID: 470

Hollylane R Response-ET

660024 158JE19
 CDCB 4/21 GPTA 96%R -1909M -76F -67P
 AJCA 4/21 PTAT 93%R +0.5 JPI 90%R -173

Vandenberg Amedeo Gorgeous

CAN 8252544 EX-97-3E-CAN
 6-01 2x 305d 22941 5.5 1272 4.1 941
 • Supreme Champion, Royal Winter Fair 2009

Tower Vue Prime Tequila-ET

114816452 76JE156
 CDCB 4/21 GPTA 99%R -2027M -56F -57P
 AJCA 4/21 GPTAT 99%R +1.2 GJPI 99%R -207

Edn-Ru Comerica Licorice Lilae

116079983 3-10 VG-86%
 3-05 2x 292d 9230 4.9 450 4.0 365
 2-02 2x 270d 7850 5.3 419 3.8 300

Maternal sisters to Lil Lacroix

Jasmari Verb Lil Verona EX-92%

- Unanimous ABA All-American Sr 2-Year-Old 2017
- 1st Sr 2-Year-Old & Res Int Champion, WDE 2017
- 2nd Sr 2-Year-Old & Res Int Champion, NY SS 2017
- 1st Milking Yearling, PA Farm Show 2016

Jasmari Guapo Lil Carina-ET EX-93%

3-10 2x 305d 18950 6.3 1185 4.0 754

Jasmari Vitality Lil Foxy-ET EX-90%

3-03 2x 305d 15730 6.9 1091 4.1 640

Jasmari Exciting Lil Rockstar-ET EX-90%

Jasmari Verb Lil Ferrari-ET VG-87%

3rd Dam

Edn-Ru Legion Lottie Licorice VG-87%

6-02 2x 305d 16370 4.7 760 3.8 615



**SSF ANDREAS CAMILLA VG-89%
SELLS AS LOT 87**

Intermediate Champion, MD State Fair 2020

Lot 87

AARON EATON & PAT CONROY
C/O AARON EATON
3039 BREWER RD
SYRACUSE, NY 13215
315-857-8303 AARON
260-402-4494 PAT

Sunset Canyon Andreas

117597125 94JE4036
CDCB 4/21 GPTA 98%R -1947M -80F -60P
AJCA 4/21 GPTAT 97%R +0.9 GJPI 92%R -169

SSF Adam Caylee

840 3014475932 5-08 EX-93%
3-04 2x 305d 13680 5.6 769 3.8 515
2-06 2x 275d 12520 5.2 656 3.6 445

SSF ANDREAS CAMILLA

840 3134567092 2-05 VG-89%
Born: December 2, 2017 AMID: 1685
2-02 2x 205d 10575 4.5 477 3.8 398

Fresh: March 25, 2021
Milking 101# 4.0% 3.0p SCS: 2.2

• *1st Senior 2-Year-Old & Intermediate Champion,
MD State Fair 2020*

Hollylane R Response-ET

660024 158JE19
CDCB 4/21 GPTA 96%R -1909M -76F -67P
AJCA 4/21 PTAT 93%R +0.5 JPI 90%R -173

Sunset Canyon Jade Anna

112592581 EX-94%
6-03 2x 305d 23680 4.8 1126 3.8 890
5-03 2x 305d 22250 5.2 1167 3.8 851

Sunset Canyon Adam

116560197 200JE9827
CDCB 4/21 GPTA 95%R -1251M -53F -39P
AJCA 4/21 GPTAT 92%R +0.6 GJPI 91%R -82

SSF Gentry Chantilly

67411472 3-04 EX-91%
1-10 2x 305d 13570 4.8 647 3.5 480

3rd Dam

SSF Arnold Chastity VG-88%
3-02 2x 305d 12600 4.5 567 3.5 442

4th Dam

SSF Louie Cherry EX-90%
2-03 2x 305d 15410 4.2 649 3.5 532

5th Dam

SSF Jade Cherish EX-90%
6-10 2x 305d 20480 4.4 891 3.2 662

6th Dam

SS Champions Connie of SSF EX-90%
6-10 2x 305d 17000 4.7 804 3.2 551



SSF VIP JANIE
SELLS AS LOT 88

Lot 88

AARON EATON
3039 BREWER RD
SYRACUSE, NY 13215
315-857-8303

SSF VIP JANIE

840 3151743636
Born: October 21, 2018 AMID: 1740
1-10 2x 121d 7183 3.3 238 3.4 247 RIP
Milking 64# 2.9% 3.4p SCS: 1.2

Fresh: December 18, 2020

River Valley Venus VIP -ET

840 3126479167 200JE10003
CDCB 4/21 GPTA 96%R -2221M -75F -68P
AJCA 4/21 GPTAT 93%R +1.3 GJPI 89%R -127

SSF Incentive Jupiter

840 3014475921 4-11 EX-90%
3-03 2x 305d 15080 4.3 654 3.3 497
2-00 2x 305d 12460 4.6 570 3.4 421

Chilli Action Colton-ET

66738335 7JE1088
CDCB 4/21 GPTA 99%R -1867M -30F -46P
AJCA 4/21 GPTAT 99%R +1.6 GJPI 97%R -73

TJ Classic Minister Venus-ET

117243875 EX-95%
5-04 2x 305d 16090 6.3 1006 3.5 567
• *Supreme Champion, World Dairy Expo 2016*

Hometown Incentive-ET

118407078 91JE5503
CDCB 4/21 GPTA 94%R -1798M -64F -61P
AJCA 4/21 GPTAT 93%R +0.4 GJPI 89%R -155

SSF Governor Jupiter

117103579 5-08 EX-92%
6-01 2x 305d 19580 5.3 1031 3.6 713
7-03 2x 305d 17930 4.8 865 3.5 632
8-10 2x 305d 17860 3.8 686 3.2 564

3rd Dam

SSF Jade Jackie EX-92%

4-01 2x 305d 23090 5.1 1183 3.6 836



**FOUR-HILLS RESPONSE BAHAMA-ET EX-92%
DAM OF LOT 89**

Nominated Junior All-American 5-Year-Old 2020



**FOUR-HILLS JOEL BADGER 67489-ET
SELLS AS LOT 89**

Lot 89

**TRIPLE-T, MICHAEL HEATH & KELLY BARBEE
6948 BRUSH LAKE RD
NORTH LEWISBURG, OH 43060
937-537-0805 NATHAN**

FOUR-HILLS JOEL BADGER 67489-ET

840 3211637884
Born: March 24, 2020 AMID: 67489
• 4th Spring Calf, All-American Jersey Show 2020

Full sister to Badger 67489
Four-Hills Joel Baracuda-ET
• AJCA Reserve All-American Spring Calf 2020
• HM ABA All-American Spring Calf 2020
• 2nd Spring Calf, All-American Jersey Show 2020
• Junior Champion, North-East All-Breeds Jersey Show 2020

Guimo Joel

CAN 106797223 200JE384
CDCB 4/21 GPTA 99%R -1640M -60F -43P
AJCA 4/21 GPTAT 99%R +1.4 GJPI 97%R -114

Four-Hills Response Bahama-ET

840 3126755731 5-06 EX-92%
5-03 2x 305d 23200 5.0 1159 3.1 722
4-03 3x 291d 17270 5.0 857 3.0 510
2-03 3x 305d 16570 4.3 718 3.2 538
• Nom Junior All-American 5-Year-Old 2020
• Reserve Grand Champion, IN State Show 2020
• 1st 5-Year-Old, MA State Show 2020

Tollenaars Impuls Legal 233-ET

61929249 29JE3506
CDCB 4/21 GPTA 99%R -124M -21F -2P
AJCA 4/21 GPTAT 99%R +0.1 GJPI 99%R +12

Fermar Paramount Joy

CAN 104419880 EX-95% 14*
3-01 2x 305d 21400 5.2 1116 4.0 873
• 1st Lifetime Cheese Cow, WDE 2014

Hollylane R Response-ET

660024 158JE19
CDCB 4/21 GPTA 96%R -1909M -76F -67P
AJCA 4/21 PTAT 93%R +0.5 JPI 90%R -173

DF Sultan Burganne

114848491 8-03 EX-90%
6-08 2x 293d 17300 5.3 920 3.5 612

3rd Dam

Sierra Special of Sancrest

4th Dam

Sancrest Regal Secret VG-86%
3-02 2x 305d 13220 5.1 668 3.9 516

5th Dam

Sancrest Remake Sweet Sue VG-86%
6-05 2x 293d 15160 4.7 709 3.3 504

6th Dam

Sancrest Sparkler Sue EX-94%
7-09 2x 296d 14030 3.8 540 3.7 523

7th Dam

Sancrest JD Susie Q VG-85%
10-9 2x 280d 11400 3.6 415 3.5 394



RIVENDALE JOEL KEEP HER SECRET-ET
SELLS AS LOT 90

1st Fall Calf, New York Spring Jersey Show 2021



CHARLYN KEEPER SATISFIED EX-91%
DAM OF LOT 90

ABA All-American Winter Yearling 2017

Lot 90

REYNCREST FARMS
9666 ALLEGHENY RD
CORFU, NY 14036
585-356-8123 TYLER

RIVENDALE JOEL KEEP HER SECRET-ET

840 3219540182

Born: September 1, 2020 AMID: 9720

• *1st Fall Calf, New York Spring Jersey Show 2021*

Guimo Joel

CAN 106797223 200JE384
 CDCB 4/21 GPTA 99%R -1640M -60F -43P
 AJCA 4/21 GPTAT 99%R +1.4 GJPI 97%R -114

Charlyn Keeper Satisfied

CAN 12389616 3-06 EX-91%
 3-04 2x 305d 18840 5.8 1099 3.7 706
 2-01 2x 246d 10770 5.8 626 3.9 417
 • *ABA All-American Winter Yearling 2017*
 • *1st Winter Yearling, International Show 2017*
 • *1st Winter Yearling, PA All-American 2017*
 • *Reserve All-Canadian Intermediate Calf 2016*

Tollenaars Impuls Legal 233-ET

61929249 29JE3506
 CDCB 4/21 GPTA 99%R -124M -21F -2P
 AJCA 4/21 GPTAT 99%R +0.1 GJPI 99%R +12

Fermar Paramount Joy

CAN 104419880 EX-95% 14*
 3-01 2x 305d 21400 5.2 1116 4.0 873
 • *1st Lifetime Cheese Cow, WDE 2014*

Renmoor Jade Keeper

CAN 112042152 179JE28
 CDCB 4/21 PTA 79%R -2819M -62F -85P
 AJCA 4/21 PTAT 54%R -0.8 JPI 69%R -122

Charlyn Suspect Sylvia

CAN 11388667 VG-87-3YR-CAN
 4-04 2x 305d 12909 5.6 726 3.9 514
 3-00 2x 305d 11123 6.0 668 4.2 477
 1-09 2x 305d 9805 5.5 547 4.1 404

3rd Dam

Charlyn Nevada Silk VG-85-CAN

3-01 2x 295d 13336 6.0 811 4.3 574

4th Dam

Charlyn Furor Shine VG-86-CAN

6-07 2x 305d 14289 6.0 866 4.0 574

5th Dam

Charlyn Junction Sandy EX-90-CAN

3-03 2x 296d 14834 5.3 792 4.1 620

6th Dam

Charlyn Imperial Suzette VG-87-CAN 1*

5-05 2x 305d 17100 4.7 809 3.8 651

7th Dam

Huronio Juno Sue 7Z EX-CAN 1*

8-00 2x 305d 14865 4.2 634 3.5 528

• *Res Grand, Elgin-Lambton-Middlesex 1995*

8th Dam

Huronio Advance Sue 7K VG-86-CAN 2*

6-10 2x 305d 11697 4.9 572 4.0 473

9th Dam

Avonlea Master's Spice EX-CAN

7-08 2x 305d 13283 4.9 662



WHITDALE GENTRY GRACEFUL-ET
MATERNAL SISTER TO LOT 91

ABA Reserve All-American Spring Yearling 2020



LLOLYN JUDE GRIFFEN-ET EX-95%
2ND DAM OF LOT 91

National Grand Champion, All American 2005 & 2007

Lot 91

BROCK LIDDLE
 5464 STATE ROUTE 40
 ARGYLE, NY 12809
 518-641-8874 BROCK

LIDDLERIDGE GINNY-ET

840 3220917755
 Born: September 20, 2020 AMID: 10172

Maternal sisters to Ginny

Whitdale Gentry Graceful-ET

- ABA Reserve All-American Spring Yearling 2020
- 1st Spring Yearling, NA Open Jersey Show 2020
- Junior Champion, WI Championship Show 2020
- Nom ABA All-American Spring Calf 2019

Liddleridge G.O.A.T.-ET

- ABA All-American Fall Yearling 2020
- 1st Fall Yearling, NA Open Jersey Show 2020
- 6th Fall Calf, International Show 2019

Rapid Bay Indiana Gentry-ET

CAN 105762718 91JE5424
 CDCB 4/21 GPTA 94%R -1788M -73F -65P
 AJCA 4/21 GPTAT 92%R +1.1 JPI 85%R -157

Impressive Indiana-ET

112391117 138JE3163
 CDCB 4/21 PTA 95%R -1998M -108F -73P
 AJCA 4/21 PTAT 92%R +0.3 JPI 89%R -198

Vandenberg Amedeo Gorgeous

CAN 8252544 EX-97-3E-CAN
 6-01 2x 305d 22941 5.5 1272 4.1 941
 • Supreme Champion, Royal Winter Fair 2009

GRIFFEN!

- Unanimous ABA All American Aged Cow 2007
- 1st Aged Cow & Grand Champion, WDE 2007
- National Grand Champion, All American 2007
- National Grand Champion, All American 2005

Budjon-Vail Jade Georgie-ET

117101362 9-05 EX-94%
 9-11 2x 305d 14830 4.9 729 3.7 551

Giprat Belles Jade-ET

CAN 110799142 70JE9967
 CDCB 4/21 PTA 99%R -1760M -40F -49P
 AJCA 4/21 PTAT 99%R +0.1 JPI 98%R -55

Llollyn Jude Griffen-ET

CAN 10211882 10-00 EX-95%
 5-00 2x 305d 27980 5.2 1456 3.5 978
 6-11 2x 305d 24470 4.6 1129 3.4 826
 9-05 2x 305d 24210 5.1 1235 3.6 860

3rd Dam

Llollyn Fred's Gold 31B EX-2E-CAN 7*

4-01 2x 305d 14892 5.2 769 3.9 678

- HM All-Canadian Senior 2-Year-Old 1995
- Reserve All-Canadian Milking Yearling 1994

5th Dam

Llollyn Topaz Gold 31X EX-CAN

4-01 2x 305d 12700 5.4 686 4.0 510

6th Dam

Llollyn Surville Gold 18P EX-CAN

4-03 2x 305d 12899 5.0 647 3.8 495

Maternal sister to Jade Georgie

Budjon-Vail Sambo Glenna EX-92%

5-04 2x 295d 25870 6.4 1650 3.3 860
 • All-American Senior 2-Year-Old 2012



BUDJON-VAIL SAMBO GLENNA EX-92%
2ND DAM OF LOT 92
All-American Senior 2-Year-Old 2012



MINISTER GAIL-ET EX-93%
MATERNAL SISTER TO DAM OF LOT 92
ABA All-American Senior 3-Year-Old 2018

Lot 92

COLE, DOBAY & SHERBOURNE
 8105 STATE RTE 609
 BURGILL, OH 44404
 440-724-1587

MISS VIP LITTLE GOLD DIGGER

840 3144466265
 Born: April 15, 2020 Tattoo: C01

Maternal sister to Fizz Little G

- Minister Gail-ET EX-93%**
 3-11 2x 257d 17510 4.7 831 3.5 608
- ABA All-American Senior 3-Year-Old 2018
 - All-Canadian Senior 3-Year-Old 2018
 - All-American Fall Calf 2015

River Valley Venus VIP -ET

840 3126479167 200JE10003
 CDCB 4/21 GPTA 96%R -2221M -75F -68P
 AJCA 4/21 GPTAT 93%R +1.3 GJPI 89%R -127

Crossbrook Fizz Little G-ET

67380310 2-04 VG-88%
 • 1st Spring Yearling, Western NY Preview Show 2019
 • 7th Spring Yearling, International Show 2019

Chilli Action Colton-ET

66738335 7JE1088
 CDCB 4/21 GPTA 99%R -1867M -30F -46P
 AJCA 4/21 GPTAT 99%R +1.6 GJPI 97%R -73

TJ Classic Minister Venus-ET

117243875 EX-95%
 5-04 2x 305d 16090 6.3 1006 3.5 567
 • Supreme Champion, World Dairy Expo 2016

J-Kay Tequila Fizz

67060052 7JE1486
 CDCB 4/21 GPTA 98%R -2085M -74F -69P
 AJCA 4/21 GPTAT 97%R +0.8 GJPI 93%R -202

Budjon-Vail Sambo Glenna

117101278 6-05 EX-92%
 5-04 2x 295d 25870 6.4 1650 3.3 860
 6-04 2x 305d 25790 4.7 1201 3.4 869
 • All-American Senior 2-Year-Old 2012

3rd Dam

Llilyn Jude Griffen-ET EX-95%

5-00 2x 305d 27980 5.2 1456 3.5 978

- Nom All-American Aged Cow 2010 & 2008
- 1st Aged Cow & Res Grand Champ, WDE 2010
- Unanimous ABA All American Aged Cow 2007
- 1st Aged Cow & Grand Champion, WDE 2007
- National Grand Champion, All American 2007
- National Grand Champion, All American 2005
- Res Grand Champion, WDE 2005 & 2004
- 1st Senior 3-Year-Old, All American Show 2004

4th Dam

Llilyn Fred's Gold 31B EX-2E-CAN 7*

4-01 2x 305d 14892 5.2 769 3.9 678

- HM All-Canadian Senior 2-Year-Old 1995
- Reserve All-Canadian Milking Yearling 1994

5th Dam

Llilyn Topaz Gold 31X EX-CAN

4-01 2x 305d 12700 5.4 686 4.0 510

6th Dam

Llilyn Surville Gold 18P EX-CAN

4-03 2x 305d 12899 5.0 647 3.8 495



**PAULLOR GRANGER JEST EX-94%
DAM OF LOT 93**

Lot 93

DUANE COLE
8105 STATE RTE 609
BURGHILL, OH 44404
440-724-1587

River Valley Venus V I P-ET
840 3126479167 200JE10003
CDCB 4/21 GPTA 96%R -2221M -75F -68P
AJCA 4/21 GPTAT 93%R +1.3 GJPI 89%R -127

Paullor Granger Jest
CAN 11404109 6-00 EX-94%
5-08 2x 305d 22820 5.0 1148 3.8 878
2-02 2x 250d 8206 5.7 470 3.3 357
• 2nd Aged Cow, NY Spring Show 2018
• 12th 4-Year-Old, International Show 2016
• 8th Junior 3-Year-Old, International Show 2015

JESTS VIP JENAE-ET

174023441
Born: March 23, 2019 Tattoo: MU3

Due: May 27, 2021 River Valley CeCe Chrome-ET
7JE5004 (sexed)

Chilli Action Colton-ET
66738335 7JE1088
CDCB 4/21 GPTA 99%R -1867M -30F -46P
AJCA 4/21 GPTAT 99%R +1.6 GJPI 97%R -73

TJ Classic Minister Venus-ET
117243875 EX-95%
5-04 2x 305d 16090 6.3 1006 3.5 567
• Supreme Champion, World Dairy Expo 2016

Paullor Tops Granger
CAN 10956294

Paullor Connection Java-ET
CAN 10956291 EX-90-5E-CAN
6-04 2x 365d 19357 5.8 1113 4.5 862
8-06 2x 365d 19103 5.8 1111 4.0 772
5-04 2x 308d 16442 5.7 939 4.2 683
Life: 8 Lacs 121404 5.7 6923 4.2 5106

3rd Dam
Paullor By Whom Jevette ET EX-93-3E-CAN 2*
4-05 2x 365d 29381 5.2 1521 3.9 1153
Life: 5 Lacs 122352 5.2 6400 4.0 4841
• Nom All-Canadian 4-Year-Old 2008
• Reserve All-Canadian Junior 3-Year-Old 2007
• HM All-Canadian Junior 2-Year-Old 2006

4th Dam
Bovi-Lact Jude Jewel ET VG-89 5*
4-09 2x 349d 20294 4.8 968 4.1 838
• All-Canadian Senior 3-Year-Old 1997
• Reserve All-Canadian Senior 2-Year-Old 1996
• All-Canadian Intermediate Yearling 1995

5th Dam
Meadow Lawn Bright Jewel ET SUP-EX-CAN 3*
8-01 2x 305d 15543 5.2 809 4.1 635
6th Dam
Kinghurst Zinnias Bright EX-90-CAN
Life: 4317d 142950 5.8 8184

7th Dam
Kinghurst Supreme Bright EX-90-CAN
8th Dam
River North's Pansy's Bright EX-CAN
10-1 2x 305d 12137 5.4 653

9th Dam
Maids Pansy EX-CAN
6-01 2x 305d 16586 5.1 845



**RAPID BAY FATAL GETAWAY RICH EX-94%
DAM OF LOT 94**

Lot 94

MIKE MALONEY
1552 COUNTY ROUTE 22
NORTH BANGOR, NY 12966
518-521-7978

Arethusa Jade Velocity

117243204 70JE9939
CDCB 4/21 GPTA 96%R -2192M -76F -82P
AJCA 4/21 PTAT 94%R +0.6 GJPI 91%R -166

Rapid Bay Fatal Getaway Rich

CAN 108110463 7-02 EX-94%
5-08 2x 305d 17860 5.4 962 3.9 697
4-07 2x 305d 17660 4.7 838 3.7 651
6-10 2x 251d 17310 4.9 853 3.8 661
3-04 2x 305d 13975 5.1 718 3.9 546
2-01 2x 305d 13032 4.7 618 4.0 516

COWBELL VELOCITY RILEY-ET

840 3210817491
Born: September 2, 2019

Due: June 5, 2021 to Berry Dimension Varick-ET
7JE1331

Giprat Belles Jade-ET

CAN 110799142 70JE9967
CDCB 4/21 PTA 99%R -1760M -40F -49P
AJCA 4/21 PTAT 99%R +0.1 JPI 98%R -55

Arethusa Response Vivid-ET

116023067 EX-96%
6-00 2x 305d 22670 6.5 1482 3.5 790
• Grand Champion, World Dairy Expo 2012

Rapid Bay Getaway-ET

CAN 105499916 70JE9940
CDCB 4/21 PTA 94%R -2297M -61F -67P
AJCA 4/21 GPTAT 91%R +0.4 JPI 87%R -145

Rapid Bay Fatal Rose-ET

CAN 101735549 7-10 EX-94
7-04 2x 365d 18805 5.2 972 3.8 719
2-05 2x 333d 14791 4.8 717 4.0 589
• HM All-Canadian Mature Cow 2010
• Reserve All-Canadian Junior 3-Year-Old 2006
• Reserve All-Canadian Junior 2-Year-Old 2005

3rd Dam

Rapid Bay Whistler's Rumour SUP-EX-95-6E 16*

8-11 2x 365d 23922 4.7 1118 4.0 968
Life: 9 Lacs 184994 4.9 9063 4.0 7469

- Reserve All-Canadian Mature Cow 2008
- All-Canadian Mature Cow 2003, 2005
- HM All-Canadian 5-Year-Old 2002
- Nom All-Canadian Sr 2-Year-Old 1999

4th Dam

Franken G Gemini Roberta VG-89-CAN

3-02 2x 281d 11199 5.0 562 3.9 437
• Nom All-Canadian Junior 3-Year-Old 1994

5th Dam

Franken Gemni Roberta 10R EX-2E-CAN 3*

3-01 2x 340d 12454 5.3 661 4.2 522
• 1st Mature Cow, Golden Horseshoe 1990

6th Dam

Franken Title Martina 11M VG-86-CAN

7-00 2x 324d 14853 4.4 655 4.0 595

7th Dam

Franken Sleeping Karena 10K VG-86-CAN

1-11 2x 346d 8744 4.9 432



STONEY POINT BELMONT FASHION EX-94%
MATERNAL SISTER TO DAM OF LOT 95
1st 4-Year-Old & Grand Champion, NY State Fair 2017



STONEY POINT VINDICATION FALINE EX-95%
2ND DAM OF LOT 95

Lot 95

BETH ROBERTS
PO BOX 427
OLDWICK, NJ 08858
908-642-5122

GENTRYS FREYA

840 3208029643
 Born: July 20, 2019
 Due: June 2, 2021 to Guimo Joel 200JE384

Maternal sister to Tequila Felisha
Stoney Point Belmont Fashion EX-94%
 • 1st 5-Yr-Old & Grand Champion, CT State Show 2018
 • 1st 4-Yr-Old & Grand Champion, NYSF 2017

Rapid Bay Indiana Gentry-ET
 CAN 105762718 91JE5424
 CDCB 4/21 GPTA 94%R -1788M -73F -65P
 AJCA 4/21 GPTAT 92%R +1.1 JPI 85%R -157

Stoney Point Tequila Felisha-ET
 119702439 3-09 EX-90%
 2-01 2x 305d 15020 4.6 685 3.5 529
 3-02 2x 287d 14750 5.6 826 3.9 569

Impressive Indiana-ET
 112391117 138JE3163
 CDCB 4/21 PTA 95%R -1998M -108F -73P
 AJCA 4/21 PTAT 92%R +0.3 JPI 89%R -198

Vandenberg Amedeo Gorgeous
 CAN 8252544 EX-97-3E-CAN
 6-01 2x 305d 22941 5.5 1272 4.1 941
 • Supreme Champion, Royal Winter Fair 2009

Tower Vue Prime Tequila-ET
 114816452 76JE156
 CDCB 4/21 GPTA 99%R -2027M -56F -57P
 AJCA 4/21 GPTAT 99%R +1.2 GJPI 99%R -207

Stoney Point Vindication Faline
 116510950 9-02 EX-95%
 7-10 2x 287d 21250 4.8 1011 3.7 778
 6-05 2x 305d 21810 4.3 934 3.7 813
 5-05 2x 296d 20630 4.4 905 3.5 728

3rd Dam
Stoney Point Jurisdiction Flurry-ET VG-88%
 6-03 2x 305d 17430 5.5 965 3.6 629

4th Dam
SHF Sambo Fuchsia EX-92%
 3-01 2x 305d 15860 5.6 885 3.5 563
 • Dam of 12 Excellent daughters!

5th Dam
SHF Grove Fantasia EX-92%
 6-00 2x 305d 18080 5.2 937 3.5 632
 • Res Grand Champ, NY Jr State Fair 2001

6th Dam
Sooner Frosty VG-88%
 6-03 2x 305d 20760 4.9 1016 3.4 715

• Dam of 8 Excellent daughters including:
SHF Renaissance Fantastic EX-95%
 6-09 2x 365d 35771 5.2 1847 3.4 1221

• Jersey Jug Futurity Winner 1999
7th Dam

Imperial Frost of SSF EX-90%
 5-01 2x 305d 15890 5.4 858 4.0 640



BILLINGS IMPRESSION OF BOO BOO EX-92%
MATERNAL SISTER TO DAM OF LOT 96
All-American Junior 2-Year-Old 2017



BILLINGS IMPRESSION BACKSTAGE-ET EX-93%
MATERNAL SISTER TO DAM OF LOT 96
All-American Junior 3-Year-Old 2018

Lot 96

BILLINGS FARM & MUSEUM
 PO BOX 489
 WOODSTOCK, VT 05091
 570-396-8070

Billings Colton Firestorm

840 3204541747
 CDCB 4/21 PTA 76%R -2188M -40F -61P
 AJCA 4/21 PTAT 78%R +1.4 GJPI 72%R -88

Billings Joel Bisquick-ET

840 3139051807 3-09 VG-87%
 1-10 2x 305d 14110 5.5 775 3.9 557
 3-05 2x 305d 15280 5.3 804 3.9 589

BILLINGS FIRESTORM BRITTANY

840 3210915624
 Born: March 3, 2020 AMID: 324

Chilli Action Colton-ET

66738335 7JE1088
 CDCB 4/21 GPTA 99%R -1867M -30F -46P
 AJCA 4/21 GPTAT 99%R +1.6 GJPI 97%R -73

MB Lucky Lady Fireball-ET

CAN 108617709 EX-92%

Guimo Joel

CAN 106797223 200JE384
 CDCB 4/21 GPTA 99%R -1640M -60F -43P
 AJCA 4/21 GPTAT 99%R +1.4 GJPI 97%R -114

Billings LS Boo Boo

113916001 11-08 EX-93%
 5-10 2x 305d 19750 5.1 1009 3.6 716
 7-06 2x 305d 20100 4.8 957 3.6 725
 10-9 2x 305d 17090 5.0 848 3.8 649

Maternal sisters to Joel Bisquick

Billings Sultan Bryce EX-95%
 8-02 2x 305d 19880 4.6 911 3.6 711
Billings Impression Backstage-ET EX-93%
 4-09 3x 298d 20910 6.2 1287 3.6 763
 • 1st 4-Year-Old, CA State Jersey Show 2019
 • All-American Junior 3-Year-Old 2018
Billings Impression of Boo Boo EX-92%
 4-02 2x 305d 23380 4.9 1142 3.5 824
 • ABA All-American Junior 2-Year-Old 2017
Billings Jade Bryant EX-92%
 4-02 2x 305d 20260 5.3 1082 3.9 786

Maternal sister to LS Boo Boo

Billings Remake Bounty EX-94%
 7-04 2x 305d 20070 6.5 1310 4.2 846

3rd Dam

Billings Berretta Breezy EX-92%
 5-10 2x 305d 17180 5.4 935 3.9 671

4th Dam

Breezy Hill Lester Brew EX-91%
 5-02 2x 305d 13750 5.3 723 4.1 569

5th Dam

Breezy Hill Royal Brandy VG-85%

6th Dam

Breezy Hill Royalist Bright {6} EX-90%

7th Dam

Breezy Hill Fascinator Brilliant {5} VG-88%



RATLIFF PRICE ALICIA EX-95%
2ND DAM OF LOT 97
National Grand Champion 2010



MA-BROWN VITALITY RAQUETTE EX-93%
DAM OF EMBRYO CARRIED BY LOT 97

Lot 97

DILLY JERSEYS & WILLIAMS JERSEYS
7770 ALLEN RD NW
CANAL WINCHESTER, OH 43110
740-962-5819 KEVIN

Ratliff Irwin Pistol

840 3136709096 16JE5024
 CDCB 4/21 GPTA 78%R -1269M -29F -27P
 AJCA 4/21 GPTAT 79%R +0.4 GJPI 74%R -50

Ratliff Velocity Alpha-ET

840 3135566936 4-00 EX-92%
 3-09 2x 238d 15880 5.2 822 3.5 563
 2-07 2x 253d 14950 4.6 692 3.5 516
 1-08 2x 251d 13070 5.6 731 3.5 462

RATLIFF PISTOL AFTERSHOCK

840 3212228575
 Born: September 21, 2019 AMID: 1651

Carries embryo:
 River Valley Victorious-ET X
 Ma-Brown Vitality Raquette EX-93%
 • 3rd 5-Year-Old, All-American 2019

All Lynns Valentino Irwin-ET

117423084 7JE1163
 CDCB 4/21 GPTA 99%R -62M -5F -4P
 AJCA 4/21 GPTAT 99%R +1.0 GJPI 99%R +8

Ratliff Minister Porscha-ET

116498535 EX-95%
 5-05 2x 293d 26690 5.6 1500 3.8 1017
 • Nasco Type & Production Award All-American 2015

Arethusa Jade Velocity

117243204 70JE9939
 CDCB 4/21 GPTA 96%R -2192M -76F -82P
 AJCA 4/21 PTAT 94%R +0.6 GJPI 91%R -166

Ratliff Price Alicia

114215765 7-00 EX-95%
 3-05 2x 305d 20880 4.9 1014 3.6 760
 4-07 2x 295d 17260 4.8 833 3.9 667
 5-10 2x 256d 16930 4.7 797 3.7 626

ALICIA!

- National Grand Champion 2010
- AJCA All American 5-Year-Old 2010
- Reserve Grand Champion, WDE 2009
- AJCA All American 4-Year-Old 2010
- National Grand Champion 2008
- AJCA All-American Senior 3-Year-Old 2008
- AJCA Res All-American Senior 2-Year-Old 2007

3rd Dam

Bridon Ethan Almond EX-91%
 5-05 2x 305d 20260 5.3 1071 3.5 716

4th Dam

Rozview Dorie D Rachel EX-95%
 4-07 2x 305d 19470 4.2 818 3.6 704

5th Dam

Rozeview Master Robin VG-85
 8-00 2x 305d 14639 4.5 661 3.9 584

6th Dam

Rozeview Jude Revin EX-90-CAN 2E
 7-09 2x 305d 16964 4.6 849 3.7 628



JEWELS SAPPHIRE EX-93%
MATERNAL SISTER TO DAM OF LOT 98

Nominated ABA All-American Junior 2-Year-Old 2010

Lot 98

CHARLES LUCHSINGER
 4349 BUSSEY RD
 SYRACUSE, NY 13215
 315-558-1881 CHUCK

SSF JOEL SAPPHIRE

840 3218825670
 Born: September 7, 2020

Maternal sister to Sambo Sherbert

Jewels Sapphire EX-93%
 2-02 2x 365d 25290 5.5 1365 3.5 899

- *Nom ABA All-American Junior 2-Year-Old 2010*
- *All-Canadian Spring Yearling 2009*
- *ABA Reserve All-American Spring Yearling 2009*
- *HM Junior Champion, Royal Winter Fair 2009*

Guimo Joel

CAN 106797223 200JE384
 CDCB 4/21 GPTA 99%R -1640M -60F -43P
 AJCA 4/21 GPTAT 99%R +1.4 GJPI 97%R -114

Jewels Sambo Sherbert-ET

69678657 7-09 EX-90%
 7-08 2x 305d 19070 5.8 1102 3.6 685
 6-06 2x 305d 19200 5.5 1061 3.5 666
 9-00 2x 305d 15250 5.9 904 3.7 575
 5-03 2x 305d 15330 5.3 810 3.8 587
 4-03 2x 303d 13220 5.5 730 3.9 515

Tollenaars Impuls Legal 233-ET

61929249 29JE3506
 CDCB 4/21 GPTA 99%R -124M -21F -2P
 AJCA 4/21 GPTAT 99%R +0.1 GJPI 99%R +12

Fermar Paramount Joy

CAN 104419880 EX-95% 14*
 3-01 2x 305d 21400 5.2 1116 4.0 873
 • *1st Lifetime Cheese Cow, WDE 2014*

Lester Sambo

658836 7JE356
 CDCB 12/17 GPTA 99%R -686M -21F -22P
 AJCA 12/17 GPTAT 99%R +1.2 GJPI 99%R -33

Jewels Prime Sapphire-ET

114029777 5-07 EX-91%
 5-00 2x 365d 25750 5.7 1468 3.7 953
 • *ABA All-American 5-Year-Old 2008*
 • *1st 5-Year-Old, International Show 2008*

3rd Dam

Hollylane Jewels Jasmine EX-94%
 2-02 2x 305d 11609 5.6 818 4.0 468

- *All-American 5-Year-Old 2003*
- *1st 5-Year-Old, International Show 2003*
- *All-Canadian Senior 3-Year-Old 2001*
- *Nom All-Canadian Intermediate Yearling 1999*
- *Nom All-Canadian Intermediate Calf 1998*

4th Dam

Hollylane Treasure's Jewel EX-92-3E-CAN 6*

8-02 2x 305d 15793 5.6 891 4.0 633
 • *Nom All-Canadian 5-Year-Old 1995*
 • *Nom All-Canadian 4-Year-Old 1994*
 • *Nom All-Canadian Senior Heifer 1990*

5th Dam

Hollylane N Girl's Treasure EX-2E-CAN 5*

8-02 2x 305d 14031 4.4 622 4.0 572
 • *Nom All-Canadian 5-Year-Old 1991*
 • *All-Canadian 4-Year-Old 1990*
 • *1st 4-Year-Old, RAWF 1990*



**SV HEATHS TEQUILA JAVA EX-91%
MATERNAL SISTER TO LOT 99**

Nom ABA Junior All-American Junior 3-Year-Old 2019



**SV HEATHS COLTON JUDITH EX-91%
MATERNAL SISTER TO LOT 99**

Junior All-American Senior 3-Year-Old 2020

Lot 99

MICHAEL HEATH & SPRING VALLEY FARM
1414 HUMBERT SCHOOLHOUSE RD
WESTMINSTER, MD 21158
443-375-8048 MICHAEL

Mr Kathies Kid Rock
840 3128791587 551JE1772
CDCB 4/21 GPTA 76%R -1696M -74F -62P
AJCA 4/21 GPTAT 79%R +1.3 GJPI 72%R -146

SVHeaths Premier Jada
67254603 3-09 EX-91%
4-02 2x 305d 14600 5.5 805 4.1 605
5-02 2x 305d 14730 5.1 748 3.9 577
3-03 2x 281d 12460 5.3 660 4.1 508
• 2nd Junior 3-Year-Old, MD State Fair 2017

Maternal sister to Premier Jada
SV Heaths Colton Judith EX-91%
• Junior All-American Senior 3-Year-Old 2020
• Nom ABA Junior All-American Sr 2-Year-Old 2019

SVHEATHS KID ROCK JADEN

174212254
Born: July 21, 2020 Tattoo: R822

Rapid Bay Indiana Gentry-ET
CAN 105762718 91JE5424
CDCB 4/21 GPTA 94%R -1788M -73F -65P
AJCA 4/21 GPTAT 92%R +1.1 JPI 85%R -157
Stoney Point Comerica Kathie
119060959 5-04 EX-93%
4-11 3x 305d 23070 5.9 1370 3.6 835
• Nom ABA All-American Junior 3-Year-Old 2017

Hawarden Impuls Premier
67107510 29JE3756
CDCB 4/21 GPTA 99%R -1059M -3F -12P
AJCA 4/21 GPTAT 99%R +0.4 GJPI 99%R +17

Stoney Point HG Julia
117925483 3-08 EX-90%
5-00 2x 305d 19050 4.7 895 3.5 665
3-08 2x 305d 16140 4.8 780 3.8 608
2-03 3x 305d 13190 5.2 691 4.6 479

Maternal sisters to Kid Rock Jaden
SV Heaths Tequila Java EX-91%
2-05 2x 305d 12620 5.4 677 4.0 505
• Nom ABA Jr All-American Junior 3-Year-Old 2019
• 2nd Junior 3-Year-Old, MD State Fair 2019
• 2nd Junior 3-Year-Old & HM Int Champion, Premier National Junior Show 2019
• 6th Junior 3-Year-Old, All-American Jr Show 2019
• 8th Junior 3-Year-Old, All-American Jersey Show 2019
SV Heaths Tequila Judon VG-86%
• Nom ABA Jr All-American Summer Yearling 2019
• 3rd Summer Yearling, All-American Jr Show 2019

3rd Dam
Ashs Alex Jackie VG-88%
6-09 2x 305d 21990 5.3 1175 3.5 776
Maternal sister to
Stoney Point Excitation Jamie EX-96%
• National Grand Champion 2013
4th Dam
Cranbrook Extreme Jacqueline VG-80%
7-00 2x 305d 14030 5.0 706 3.8 530
5th Dam
Cranbrook J J Jeanine 7A SUP-EX-90-2E-CAN 1*
9-11 2x 305d 12364 4.8 602 4.0 501
6th Dam
Cranbrook T G Jean 3W SUP-EX-2E-CAN 2*
6-09 2x 305d 17633 4.6 820 3.7 662
• 1st 3-Year-Old, Ottawa Winter Fair 1990



HEATHS APPLEJACK WILLOW EX-92%
DAM OF LOT 100



FIELDSTONE EXCITING WELCOME-ET EX-93%
2ND DAM OF LOT 100

Nominated ABA All-American 4-Year-Old 2015

Lot 100

MICHAEL HEATH
1414 HUMBERT SCHOOLHOUSE RD
WESTMINSTER, MD 21158
443-375-8048 MICHAEL

HEATHS GRANDIOUS WALLFLOWER

174212272
Born: September 1, 2020 Tattoo: R824

Maternal sister to Exciting Welcome
Dean C T Resurrection Future-ET EX-92%
6-01 2x 305d 18810 4.8 894 3.3 626

Rapid Bay Grandious

CAN 105499925 70JE59942
CDCB 4/21 GPTA 96%R -1880M -23F -49P
AJCA 4/21 GPTAT 94%R +1.0 GJPI 91%R -64

Heaths Applejack Willow

67254643 4-06 EX-92%
4-02 2x 276d 14660 5.0 739 3.7 541
2-11 2x 305d 13500 4.9 655 3.7 502
1-11 2x 305d 12730 4.9 619 3.7 472
• 10th 5-Year-Old, All-American Show 2020
• 9th 4-Year-Old, All-American Show 2019
• 6th Junior 3-Year-Old, All-American Show 2018
• 4th Junior 2-Year-Old, All-American Show 2017
• 2nd Summer Yearling, All-American Show 2016

Giprat Belles Connection ET

CAN 10203359 70JE59957
CDCB 4/21 GPTA 98%R -1811M -30F -48P
AJCA 4/21 GPTAT 96%R +0.8 JPI 95%R -55

Vandenberg Amedeo Gorgeous

CAN 8252544 EX-97-3E-CAN
6-01 2x 305d 22941 5.5 1272 4.1 941
• Supreme Champion, Royal Winter Fair 2009

Steinhauers Iatola Applejack

115488982 11JE968
CDCB 4/21 GPTA 99%R -924M -24F -21P
AJCA 4/21 GPTAT 99%R +0.9 GJPI 99%R -62

Fieldstone Exciting Welcome-ET

67078093 8-01 EX-93%
4-03 2x 305d 15270 5.7 876 4.2 648
7-09 2x 305d 15530 5.3 818 3.6 555
• Nominated ABA All-American 4-Year-Old 2015
• 3rd 4-Year-Old, All-American Jersey Show 2015
• 7th Aged Cow, All-American Jersey Show 2017

3rd Dam

Dean C T Furor Wasp-ET EX-92%
7-08 2x 305d 20460 5.1 1051 3.7 767

4th Dam

Bridon Saturn Wish EX-92%
8-05 2x 305d 22210 4.8 1074 3.6 791

5th Dam

McClurg Brook Wanda II EX-91-2E-CAN
5-01 2x 305d 21832 4.4 972 3.8 833

6th Dam

McClurg Duncan Wanda EX-90%
2-10 2x 305d 18610 4.7 875 3.7 687

7th Dam

Atlasta Master C Wilma EX-90%
5-11 2x 305d 14520 4.0 588 3.8 545

8th Dam

Atlasta Quicksilver Wanita EX-90%
6-10 2x 305d 15040 4.6 696 3.8 572



JEMI PREMIER TIARA-ET EX-93%
2ND DAM OF LOT 101
1st Senior 3-Year-Old, OH State Fair 2017

Lot 101

JOHN & JULIE MAYER
 12128 TANEYTOWN PIKE
 TANEYTOWN, MD 21787
 240-882-3582

KCJF Hired Magician
 840 3138865447 7JE1705
 CDCB 4/21 GPTA 77%R -2081M -54F -60P
 AJCA 4/21 GPTAT 79%R +1.0 GJPI 74%R -79

Stoney Point Coltons Treasure
 119993244 3-00 EX-91%
 2-11 2x 281d 14060 6.2 873 4.1 581
 1-11 2x 296d 10710 5.6 605 4.2 446

STONEY POINT MAGICIAN TRINKET

840 3211455199
 Born: December 6, 2020 Tattoo: M699

Full sister to Premier Tiara
Jemi Premier Triumph-ET VG-87%
 • *1st Senior 3-Year-Old, OH State Fair 2017*

SV Jade Hired Gun-ET
 115093063 94JE3720
 CDCB 4/21 GPTA 99%R -1878M -49F -50P
 AJCA 4/21 GPTAT 99%R +0.1 GJPI 98%R -93

KCJF Mollys Regency Martini-ET
 117412161 7-03 EX-95%
 3-01 2x 305d 18840 6.0 1122 3.4 638
 • *Supreme Champion, KY State Fair 2015*

Chilli Action Colton-ET
 66738335 7JE1088
 CDCB 4/21 GPTA 99%R -1867M -30F -46P
 AJCA 4/21 GPTAT 99%R +1.6 GJPI 97%R -73

Jemi Premier Tiara-ET
 118775045 6-09 EX-93%
 4-06 2x 305d 17490 5.9 1031 3.7 651
 3-02 2x 305d 19010 5.1 975 4.0 768
 6-00 2x 305d 17440 5.2 914 4.1 707

3rd Dam
Tower-Vue JM Comerica Thumper-ET EX-94%
 7-00 2x 305d 26380 5.8 1520 3.9 1020
4th Dam
Pleasant Nook Sambo Teal EX-94%
 6-06 2x 365d 27077 5.8 1581 3.5 945
5th Dam
Pleasant Nook Regal Teal VG-87%
6th Dam
Pleasant Nook J Imp Toots VG-86-CAN
 3-00 2x 348d 14747 5.2 767 4.2 622



ROC-ELLS HIRED GUN PIPA EX-91%
DAM OF LOT 102

Lot 102

KRISTY ELLSWORTH
 393A E DEKALB RD
 HERMON, NY 13652
 585-880-4741

Guimo Joel

CAN 106797223 200JE384
 CDCB 4/21 GPTA 99%R -1640M -60F -43P
 AJCA 4/21 GPTAT 99%R +1.4 GJPI 97%R -114

Roc-Ells Hired Gun Pipa

119670567 5-02 EX-91%
 4-05 2x 305d 16866 5.0 851 3.7 623

ROC-N-ROLL PHOENIX

840 3234570605
 Born: December 1, 2020 Tattoo: 26

Tollenaars Impuls Legal 233-ET

61929249 29JE3506
 CDCB 4/21 GPTA 99%R -124M -21F -2P
 AJCA 4/21 GPTAT 99%R +0.1 GJPI 99%R +12

Fermar Paramount Joy

CAN 104419880 EX-95% 14*
 3-01 2x 305d 21400 5.2 1116 4.0 873

• 1st Lifetime Cheese Cow, WDE 2014

SV Jade Hired Gun-ET

115093063 94JE3720
 CDCB 4/21 GPTA 99%R -1878M -49F -50P
 AJCA 4/21 GPTAT 99%R +0.1 GJPI 98%R -93

Roc-Ells Tequila Pancake

118309633 8-07 EX-93%
 4-05 2x 305d 12750 5.7 729 3.7 471
 2-00 2x 305d 10250 5.3 547 3.8 391

Maternal sister to Amedeo Prissy

Oakfield Golden Penelope EX-92%
 4-08 3x 305d 18210 5.2 952 3.6 647

Dam of

Klinedell H Gun Paline EX-95%
 6-01 2x 305d 17920 5.2 931 3.4 610
Oakfield Country Peony EX-94%

3rd Dam

Oakfield Amedeo Prissy-ET EX-92%
 6-04 2x 30-5d 15710 4.7 739 3.6 560

4th Dam

Jade Pressly-ET EX-90%
 7-02 3x 305d 19220 4.5 859 3.5 664

5th Dam

Glenamore Gold R Prize 25X EX-3E-CAN

8-05 2x 305d 22167 4.3 1023 3.7 893

Life: 7 Lacs 119798 4.8 5723 3.9 4616

• Nominated All-Canadian 5-Year-Old 1994

• Reserve All-Canadian 4-Year-Old 1993

• Nominated All-Canadian 3-Year-Old 1992

6th Dam

Glenamore Royal Prize 38T VG-85-CAN

4-00 2x 305d 9732 5.2 508 4.0 393

7th Dam

Foxland Prize's Belle 8R EX-CAN

4-08 2x 300d 12447 4.8 605 3.4 429



**LOCUST-AYR TEQUILA ROSIE EX-95%
DAM OF LOT 103**

1st Lifetime Production Cow, The Jersey Event 2020

Lot 103

MICHAEL HAINES
2810 BLACKS SCHOOL HOUSE RD
TANEYTOWN, MD 21787
443-340-9872 RYAN

LOCUST-AYR HARDY RAYNA

173983964

Born: December 20, 2019 Tattoo: R127

- 2nd Winter Calf, MD State Fair 2020
- 7th Winter Calf, All-American Show 2020

SV Excite JJ Hardy-ET

67254656 94JE4120
CDCB 4/21 GPTA 78%R -1595M -76F -67P
AJCA 4/21 GPTAT 79%R +0.3 GJPI 74%R -177

Locust-Ayr Tequila Rosie

118407304 7-09 EX-95%
4-01 2x 305d 22610 4.9 1119 3.6 810
7-01 2x 305d 21920 4.8 1056 3.5 775
5-08 2x 305d 20670 4.4 919 3.5 728
3-00 2x 305d 19340 5.0 959 3.5 678
1-10 2x 305d 13550 5.3 722 4.0 544

- 1st Lifetime Production Cow, The Jersey Event 2020
- 1st Lifetime Production Cow, MD State Fair 2020

Bridon Excitation

CAN 8572453 200JE136
CDCB 4/21 GPTA 99%R -1695M -62F -57P
AJCA 4/21 GPTAT 99%R +0.3 GJPI 97%R -125

SV Response Hyacinth-ET

116984735 EX-94%
4-02 2x 305d 16520 5.7 948 3.6 588
6-09 2x 305d 16140 5.2 833 3.6 573

Tower Vue Prime Tequila-ET

114816452 76JE156
CDCB 4/21 GPTA 99%R -2027M -56F -57P
AJCA 4/21 GPTAT 99%R +1.2 GJPI 99%R -207

Jades Rosette-ET

115023318 5-06 VG-88%
5-05 2x 305d 19570 4.9 957 3.7 722
6-06 2x 277d 17850 4.8 863 3.7 656
7-05 2x 305d 17140 5.0 861 3.6 613

3rd Dam

Lagerweys Brook Rosetta-ET EX-94%
5-07 2x 365d 21039 4.7 994 3.5 737

4th Dam

Lagerweys Beth Lad Rosey EX-90%
5-11 3x 305d 20750 4.8 990 4.0 839

5th Dam

Lagerweys Hermitage Rose EX-91%
5-03 2x 305d 21740 5.1 1108 3.9 845



PLEASANT VALLEY PRIME HEATHER EX-96%
2ND DAM OF LOT 104
Reserve All-Canadian 4-Year-Old 2002



SV IMPRESSION HOLLY EX-94%
MATERNAL SISTER TO DAM OF LOT 104
Grand Champion, WDE Junior Show 2018

Lot 104

NATALIE YOUSE
14250 OAKLAND RD
RIDGELY, MD 21660
410-310-7195 SCOTT

Triple-T-CF Mr Swagger-ET
 840 3128791561 7JE1605
 CDCB 4/21 GPTA 88%R -2315M -46F -50P
 AJCA 4/21 GPTAT 84%R +0.9 GJPI 81%R -102

SV Minister Hannah-ET
 118508939 3-07 VG-85%
 5-09 3x 302d 12220 5.5 673 3.7 448
 4-04 3x 305d 11700 6.0 699 4.0 465
 6-11 3x 299d 10870 5.6 610 4.0 437
 3-05 2x 223d 7960 4.9 394 4.2 336
 2-01 3x 280d 7900 4.5 354 3.9 309

SAYBROOK SWAGGER HEATHER

840 3206946812
 Born: March 2, 2020 Tattoo: S290

Chilli Action Colton-ET
 66738335 7JE1088
 CDCB 4/21 GPTA 99%R -1867M -30F -46P
 AJCA 4/21 GPTAT 99%R +1.6 GJPI 97%R -73

Miss Triple T Serenity
 117043381 5-08 EX-94%
 5-07 2x 319d 19529 6.1 1441 3.7 769
 • *All-American 5-Year-Old 2015*

Select-Scott Minister-ET
 CAN 101483843 200JE427
 CDCB 4/21 GPTA 99%R -2226M -68F -63P
 AJCA 4/21 GPTAT 98%R -0.1 GJPI 97%R -139

Pleasant Valley Prime Heather
 110432463 10-00 EX-96%
 7-05 2x 305d 20750 6.6 1364 3.8 790
 • *Grand Champion, PA All-American 2004*
 • *1st Aged Cow, WDE 2004*
 • *Reserve All-Canadian 4-Year-Old 2002*
 • *Res Int Champion, All-American Show 2001*

Maternal sisters to Minister Hannah

- SV Impression Holly-ET EX-94%**
- *Nom ABA All-American Aged Cow 2019*
- *Grand Champion, WDE Junior Show 2018*
- *Grand Champion, All-American Junior Show 2018*
- *Nom ABA All-American 4-Year-Old 2017*
- *ABA All-American Junior 3-Year-Old 2016*

SV Response Hyacinth EX-94%
 4-02 2x 305d 16520 5.7 948 3.6 588
 • *5th National Jersey Jug Futurity 2012*

SV S Charm Hetty EX-92%
 5-10 2x 305d 16740 5.3 893 4.2 707
 • *Grand Champion, NC State Fair 2007*

SV Velocity Hilary-ET EX-91%
 • *6th 4-Year-Old, All-American Show 2017*

3rd Dam

Heaths Juno Heather-ET

4th Dam

Glenyle S J Hetty VG-85%
 6-06 2x 350d 11360 5.9 671 4.4 501
5th thru 7th Dams

Glenyle Dante Heather VG-86-CAN
 3-06 2x 305d 12016 5.0 611 3.9 468

Glenyle Faithful Hope VG-85-CAN
 5-05 2x 305d 11919 4.9 585 3.6 431

Glenyle Doris Hilda 4E VG-87-CAN
 10-1 2x 305d 13490 4.9 671 3.6 512
 Life: 12 Lacs 145499 4.9 7240



WOODMOHR JADE MYLA EX-94%
MATERNAL SISTER TO LOT

Nominated All-American Milking Yearling 2012

Lot 105

ALEXIS WOESTE
 21171 US 71
 LONG PRAIRIE, MN 56347
 507-456-5975 CHAD BOHN

Steinhauers latola Applejack

115488982 11JE968
 CDCB 4/21 GPTA 99%R -924M -24F -21P
 AJCA 4/21 GPTAT 99%R +0.9 GJPI 99%R -62

Majestic Myriah

114247759 9-06 EX-93%
 7-07 2x 305d 21270 5.2 1215 3.4 724
 8-11 2x 305d 19970 5.5 1090 3.5 704
 10-2 2x 305d 18800 5.2 976 3.5 659
 4-08 2x 305d 18480 5.1 935 3.4 634
 6-02 2x 305d 17940 5.1 923 3.5 621

STADVIEW APPLEJACK MERCY-ET

840 3144821132
 Born: September 8, 2019 AMID: 146

Due: August 10, 2021 to Chillii Action Colton-ET
 7JE1088

SC Gold Dust Paramount latola-ET

112118277 29JE3301
 CDCB 4/21 GPTA 99%R -848M -18F -21P
 AJCA 4/21 GPTAT 99%R +0.5 GJPI 99%R -39

Steinhauers H Mark Applepie

113506044 EX-92%
 4-03 2x 305d 23540 4.7 1117 3.8 888
 5-03 2x 305d 20350 4.6 926 3.6 729

Just A Few Jude Easton

CAN 10201710 179JE26
 CDCB 4/21 PTA 97%R -2243M -96F -79P
 AJCA 4/21 PTAT 92%R -0.5 JPI 92%R -169

Millers Majestic Melissa

111846454 8-10 EX-91%
 5-03 2x 305d 18460 3.7 679 3.3 604
 6-05 2x 305d 17270 4.0 689 3.2 546
 3-09 2x 305d 16200 3.6 584 3.3 528

Maternal sister to Applejack Mercy

Woodmohr Jade Myla EX-94%

2-09 2x 305d 20530 5.5 1122 3.4 695

- Nom ABA All-American Milking Yearling 2012
- ABA Reserve All-American Fall Calf 2011

Dam of

Stadview Impression Magical-ET

- 1st Spring Calf, Midwest Jersey Jamboree 2019
- 3rd Spring Calf, MN State Fair 2019
- 5th Spring Calf, International Jersey Show 2019

Stadview Impression Majestic-ET

- Junior Champion, MN State Fair 2018

3rd Dam

Patricks Majestic Mandy

- Grand Champion, IN State Fair 1994
- 1st Milking Yearling, All-American 1991



TIERNEYS GUNMAN ATHENA
MATERNAL SISTER TO LOT

Nominated ABA All-American Summer Yearling 2019

Lot 106

KATHRYN BOSLEY
 4473 STATE ROUTE 11
 MALONE, NY 12953
 518-651-5689

TIERNEYS REVIRESCO ALANNA

174245838
 Born: June 17, 2020 Tattoo: TA584

Maternal sisters to Alanna

Tierneys Gunman Anastasia EX-91%
 5-05 2x 295d 15840 4.8 760 3.4 545

Tierneys Gunman Athena
 • *Nom ABA All-American Summer Yearling 2019*

Rapid Bay Reviresco-ET

CAN 107536363 91JE5474
 CDCB 4/21 PTA 85%R -2098M -95F -64P
 AJCA 4/21 PTAT 75%R -0.2 JPI 73%R -215

Tierneys C Gar Aurora

118008671 7-10 EX-90%
 5-04 2x 305d 15130 4.5 676 3.7 556
 7-04 2x 305d 15400 4.3 657 3.5 546
 6-04 2x 297d 15390 3.9 598 3.7 573
 4-05 2x 305d 11850 4.6 549 3.7 440

Impressive Indiana-ET

112391117 138JE3163
 CDCB 4/21 PTA 95%R -1998M -108F -73P
 AJCA 4/21 PTAT 92%R +0.3 JPI 89%R -198

Rapid Bay Whistler's Rumor

CAN 10009900 SUP-EX-95-6E-CAN 16*
 8-11 2x 365d 23922 4.7 1118 4.0 968
 • *All-Canadian Mature Cow 2005*

Bridon Centurion Garnett

CAN 8772893 11JE905
 CDCB 4/21 PTA 96%R -1632M -77F -51P
 AJCA 4/21 PTAT 94%R +0.3 GJPI 92%R -126

Tierneys Vindication Ariel

116622752 4-08 EX-91%
 6-08 2x 281d 15580 4.9 757 3.9 601
 5-06 2x 305d 14880 5.2 771 3.8 563
 7-07 2x 290d 14600 5.0 735 3.7 547

3rd Dam

Avonlea Counciller Kay EX-91%
 5-02 2x 305d 15690 4.9 773 3.7 583

4th Dam

Avonlea Perimeter Karin ET EX-90-2E-CAN
 4-11 2x 358d 19877 4.7 924 4.0 796

5th Dam

Avonlea Starfire Kitten SUP-EX-CAN 4*
 7-04 2x 307d 15917 5.0 798 4.1 648

6th Dam

Avonlea Valiant Kitty EX-3E-CAN 6*
 6-11 2x 310d 12022 5.9 692 4.4 525

• *4X All-Canadian in Milking Form*

7th Dam

Avonlea Advance Fairy EX-91 1*
 6-00 2x 305d 15626 5.1 803

8th Dam

Avonlea Records Golden Fairy SUP-EX-CAN 2*
 6-06 2x 305d 11237 5.4 609

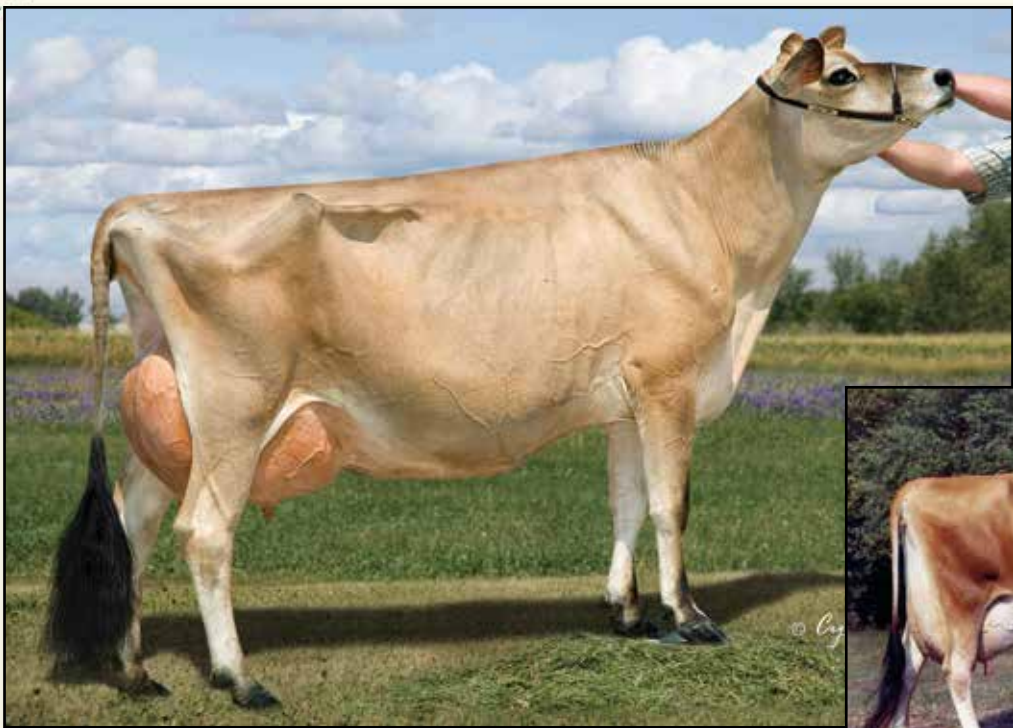

GREEN MAPLE FUROR TURVY EX-93-2E-CAN
2ND DAM OF LOT 107



GENERATORS TOPSY EX-97-CAN
9TH DAM OF LOT 107
National Grand Champion 1973

Lot 107

MICHAEL HEATH & SPRING VALLEY FARM
1414 HUMBERT SCHOOLHOUSE RD
WESTMINSTER, MD 21158
443-375-8048 MICHAEL

SV TEQUILA TOPSY TANGO-ET

174212281
Born: September 3, 2020 Tattoo: R825

Tower Vue Prime Tequila-ET

114816452 76JE156
CDCB 4/21 GPTA 99%R -2027M -56F -57P
AJCA 4/21 GPTAT 99%R +1.2 GJPI 99%R -207

Avonlea UA latola Treasure-ET

CAN 9752259 3-06 EX-90%
6-10 2x 305d 18220 5.5 999 3.8 686
8-09 2x 305d 17930 5.3 946 3.7 655
3-04 2x 305d 16970 4.8 813 3.8 650
4-05 2x 305d 15350 5.3 814 3.8 581
2-03 2x 305d 13150 5.5 718 4.0 528
5-06 2x 305d 13070 5.4 703 3.9 515

Gil-Bar Sparkler Primetime

663520 36JE23
CDCB 4/21 PTA 96%R -2506M -74F -73P
AJCA 4/21 PTAT 90%R -0.1 JPI 91%R -181

Pleasant Nook Sambo Teal

CAN 10202602 EX-94%
8-00 2x 365d 28976 6.2 1820 3.5 1019
Life: 2193d 164999 5.9 9781 3.7 6117

SC Gold Dust Paramount latola-ET

112118277 29JE3301
CDCB 4/21 GPTA 99%R -848M -18F -21P
AJCA 4/21 GPTAT 99%R +0.5 GJPI 99%R -39

Green Maple Furor Turvy

CAN 8578162 EX-93-2E-CAN 4*
4-04 2x 305d 15809 5.4 853 4.0 639
5-08 2x 305d 15575 5.3 827 4.0 624
• 2nd 5-Year-Old, Ontario Summer Show 2007
• 1st 4-Year-Old, Qunite Championship 2006
• Res Grand Champion, West Can Expo 2005

3rd Dam

Green Maple Jude Topsy VG-85-CAN
3-00 2x 305d 18252 3.4 622 3.9 705

4th Dam

Bovi-Lact Regal Topsy GP-82-CAN
1-11 2 305d 13270 4.1 554 3.7 492

5th Dam

Bovi-Lact Juno Eva-Lin EX-CAN
2-04 2x 305d 9508 4.9 471 3.9 378

6th Dam

Bovi-Lact Christmas Eve VG-85-CAN
3-02 2x 305d 13323 5.0 673 3.7 503

7th Dam

Gusto Milestone Christmas Day EX-90-CAN
7-07 2x 295d 15919 4.3 699 4.0 638

8th Dam

HVF First Lady VG-86-CAN
3-03 2x 305d 14031 4.6 651

9th Dam

Generators Topsy EX-97-CAN
4-05 2x 305d 23322 4.3 1023
• National Grand Champion 1973



STONEY POINT VERBATIM MOLLY EX-92%
MATERNAL SISTER TO 2ND DAM OF LOT 108



GLENYLE JUDE MADONNA EX-94%
4TH DAM OF LOT 108

Intermediate Champion, All-American 2003

Lot 108

JOE NASH & JAMIE BLACK
 2453 S LYNDONVILLE RD
 LYNDONVILLE, NY 14098
 518-353-2602 JAMIE

River Valley Venus VIP -ET

840 3126479167 200JE10003
 CDCB 4/21 GPTA 96%R -2221M -75F -68P
 AJCA 4/21 GPTAT 93%R +1.3 GJPI 89%R -127

Hammerdown Applejack Melanie

840 3201261758 1-09 VG-87%

MISS VIP MELANIA

174189112
 Born: June 8, 2020 Tattoo: N7
 • Entered in 2023 Jersey Jug Futurity

Chilli Action Colton-ET

66738335 7JE1088
 CDCB 4/21 GPTA 99%R -1867M -30F -46P
 AJCA 4/21 GPTAT 99%R +1.6 GJPI 97%R -73

TJ Classic Minister Venus-ET

117243875 EX-95%
 5-04 2x 305d 16090 6.3 1006 3.5 567
 • Supreme Champion, World Dairy Expo 2016

Steinhauers latola Applejack

115488982 11JE968
 CDCB 4/21 GPTA 99%R -924M -24F -21P
 AJCA 4/21 GPTAT 99%R +0.9 GJPI 99%R -62

Stoney Point Action Misty

117584143 5-06 EX-90%
 6-07 2x 290d 19270 4.7 899 3.5 676
 5-05 2x 305d 17550 4.3 746 3.7 651
 4-06 2x 286d 13050 4.6 594 3.7 478

3rd Dam

Crestbrooke SD Madelyn-ET EX-90%
 5-02 2x 305d 16890 6.6 1107 3.7 627

4th Dam

Glenyle Jude Madonna EX-94%
 5-05 2x 305d 24278 5.4 1321 3.6 863
 • 1st Jr 3-Year-Old & Intermediate Champion,
 All-American Show 2003

• Grand Champ, All-American Junior Show 2003
 • Grand Champion, WDE Junior Show 2003
 • 1st Jr 3-Year-Old & Int Champion, WDE 2003

5th Dam

General Madonna VG-85-CAN
 3-07 2x 305d 17380 5.4 946 3.8 671

6th Dam

Glenyle Dante Mitz 1W VG-88-CAN
 8-04 2x 305d 15411 5.5 855 3.9 611

7th Dam

Glenyle Designer Delilah 15P EX-CAN
 7-07 2x 305d 12801 4.9 627 3.9 508

8th Dam

Glenyle Samson's Mitz 21K VG-86-CAN
 6-06 2x 305d 12749 4.7 609 4.0 512

9th Dam

Glenyle Escort's Betty 5G EX-90-CAN
 6-10 2x 305d 12667 4.9 629 3.8 492

10th Dam

Blythebrae Jester's Bee VG-86-CAN



SSF VIP LELIE EX-91%
MATERNAL SISTER TO DAM OF LOT 109
1st Milking Yearling, NY State Fair 2019



SSF COLTON LORELLIA
FULL SISTER TO LOT 109
ABA Reserve All-American Winter Calf 2020

Lot 109

SUSAN LUCHSINGER
 4349 BUSSEY RD
 SYRACUSE, NY 13215
 315-558-1881 CHUCK
 315-382-4354 CHARLIE

SSF COLTON LYRIC
 840 3218825686
 Born: December 6, 2020

Full sister to Colton Lyric
SSF Colton Lorelia
 • ABA Reserve All-American Winter Calf 2020
 • AJCA Reserve Jr All-American Winter Calf 2020
 • 1st Winter Calf, Western National Show 2020
 • 2nd Winter Yearling, CA State Show 2019

Chilli Action Colton-ET
 66738335 7JE1088
 CDCB 4/21 GPTA 99%R -1867M -30F -46P
 AJCA 4/21 GPTAT 99%R +1.6 GJPI 97%R -73

Forest Glen Avery Action-ET
 111023978 7JE590
 CDCB 4/21 GPTA 99%R -901M -47F -33P
 AJCA 4/21 GPTAT 99%R +0.6 GJPI 99%R -34
Family Hill Connection Chilli-ET
 114535186 3-07 EX-91%
 3-04 2x 365d 27470 6.2 1721 4.0 1039
 • Nom ABA All-American Senior 2-Year-Old 2007

Maternal sister to Franco Lark
SSF VIP Lelie EX-91%
 • 1st Milking Yearling & HM Int Champion,
 NY State Fair 2019

SSF Franco Lark
 840 3134567020 4-02 EX-90%
 2-03 2x 305d 10330 4.7 485 3.4 356

Silver Springs James Franco-ET
 840 3014475985
 PA -2110M -64F -62P
 PA TYPE +0.6 JPI 45%R -158
SSF latola Lulu
 840 3014475979 5-00 EX-90%
 3-05 2x 305d 20200 5.2 1042 3.5 717
 1-11 2x 305d 13210 4.9 651 3.5 463

3rd Dam
SSF Raptor Lola VG-86%
 2-00 2x 278d 9220 4.8 441 3.3 306
4th Dam
SSF Belleville Lacy EX-90%
 4-06 2x 305d 14920 4.6 680 3.5 515
5th Dam
SSF Pinnacle Lacy VG-82%
 9-01 3x 305d 18630 4.6 854 3.5 657
6th Dam
Elevations Lucky of SSF VG-83%
 5-02 2x 305d 20060 4.8 972 3.6 721



KELLOGG-BAY AMEDEO GLADYS-ET EX-93%
2ND DAM OF LOT 110
Grand Champion, Vermont State Show 2013



FOUR-HILLS VELOCITY GLORIANA EX-92%
SAME FAMILY AS LOT 110
Grand Champion, WDE Junior Show 2019

Lot 110

MEGAN HILL
722 BURPEE RD
BRISTOL, VT 05443
802-355-3302 MEGAN

KCJF Hired Magician

840 3138865447 7JE1705
CDCB 4/21 GPTA 77%R -2081M -54F -60P
AJCA 4/21 GPTAT 79%R +1.0 GJPI 74%R -79

Four-Hills Response Grace-ET

840 3126755370 4-03 VG-83%
2-10 3x 271d 10490 5.4 563 3.7 385
4-09 3x 220d 10780 5.0 543 3.6 389
1-09 3x 253d 7950 5.1 408 3.3 261

FOUR-HILLS MAGIC GODDESS

840 3218349225
Born: September 8, 2020 AMID: 68000

SV Jade Hired Gun-ET

115093063 94JE3720
CDCB 4/21 GPTA 99%R -1878M -49F -50P
AJCA 4/21 GPTAT 99%R +0.1 GJPI 98%R -93

KCJF Mollys Regency Martini-ET

117412161 7-03 EX-95%
3-01 2x 305d 18840 6.0 1122 3.4 638
• *Supreme Champion, KY State Fair 2015*

Hollylane R Response-ET

660024 158JE19
CDCB 4/21 GPTA 96%R -1909M -76F -67P
AJCA 4/21 PTAT 93%R +0.5 JPI 90%R -173

Kellogg-Bay Amedeo Gladys-ET

116596402 6-08 EX-93%
6-06 3x 305d 28790 3.4 973 3.7 1071
4-07 3x 305d 19550 4.2 826 3.8 735
• *Res Grand Champion, Premier Nat'l Jr Show 2015*
• *Grand Champion, VT State Show 2013*
• *8th Sr 3-Year-Old (2nd Junior), WDE 2012*
• *2nd Sr 2-Year-Old, All-American Jr Show 2011*
• *Junior All-American Winter Yearling 2010*

Same family as Magic Goddess

Alexvale Made Me Giggle EX-96-3E-CAN

4-08 2x 304d 19127 5.6 1067 3.8 723

- *Grand Champion, WDE 2008*
- *Grand Champion, RAWF 2008*
- *All-Canadian Mature Cow 2008*
- *ABA All-American Aged Cow 2008*
- *Reserve All-Canadian 5-Year-Old 2007*
- *Reserve All-Canadian 4-Year-Old 2006*

Four-Hills Velocity Gloriana EX-92%

- *Grand Champion, International Jr Show 2019*

3rd Dam

Oblong Valley Furor Gidget-ET VG-88%

5-05 3x 305d 23560 6.4 1511 4.2 978

4th Dam

Alexvale Gennies Gadget EX-92%

4-06 2x 365d 21306 5.8 1231 3.9 839

- *1st Winter Yearling & Junior Champion, World Dairy Expo 2001*
- *1st Intermediate Calf & Junior Champion, RAWF 2000*

5th Dam

Alexvale Renaissance Gennie VG-87-CAN 2*

6-06 2x 320d 15710 4.7 734 3.9 604

6th Dam

Avonlea S B King Greta EX-90-CAN 2*

4-07 2x 315d 20274 4.0 818 3.7 743
Life: 9 Lacs 147145 4.2 6124 3.7 5494



THERIHOF FIRE P WYNONNA EX-92%
2ND DAM OF LOT 111
Nominated ABA Junior All-American 4-Year-Old 2020

Lot 111

CASSANDRA CHITTENDEN
 92 RUNNING CREEK RD
 SCHODACK LANDING, NY 12156
 315-761-3175 BRIAN

Mr Kathies Kid Rock

840 3128791587 551JE1772
 CDCB 4/21 GPTA 76%R -1696M -74F -62P
 AJCA 4/21 GPTAT 79%R +1.3 GJPI 72%R -146

Therihof Rufus Winnie

173635544 1-07 VG-85%
 1-06 2x 251d 11553 6.1 705 3.8 434

THE WILD KID OF RETSO

174263595
 Born: September 10, 2020 Tattoo: A020

Rapid Bay Indiana Gentry-ET

CAN 105762718 91JE5424
 CDCB 4/21 GPTA 94%R -1788M -73F -65P
 AJCA 4/21 GPTAT 92%R +1.1 JPI 85%R -157

Stoney Point Comerica Kathie

119060959 5-04 EX-93%
 4-11 3x 305d 23070 5.9 1370 3.6 835
 • *Nom ABA All-American Junior 3-Year-Old 2017*

Ahlem Topeka Rufus

72520562 11JE1213
 CDCB 4/21 GPTA 99%R -729M +16F -3P
 AJCA 4/21 GPTAT 99%R +2.0 GJPI 97%R +50

Therihof Fire P Wynonna 243D

CAN 12311706 4-00 EX-92%
 • *Nom ABA Junior All-American 4-Year-Old 2020*
 • *1st 4-Year-Old & HM Senior Champion, North American Open Jersey Junior Show 2020*

3rd Dam

Therihof Iatola Dreamweaver 110A GP-83-CAN
 3-01 2x 365d 21744 5.1 1107 3.7 802

4th Dam

Yellow Briar Nevada's Dee Dee VG-85-CAN
 5-07 2x 345d 17813 5.4 957 4.0 705

5th Dam

Yellow Briar Dream Girl VG-85-CAN
 4-00 2x 293d 13799 5.1 705 3.7 505

- *Nominated All-Canadian Junior Yearling 2007*

6th Dam

Yellow Briar TG Dream EX-90-5E-CAN
 7-11 2x 319d 17317 5.5 955 3.8 661

- *All-Canadian Junior Yearling 2005*
- *Res Junior Champion, Royal Winter Fair 2005*
- *All-Canadian Junior Calf 2004*

7th Dam

Homeridge Amedeo Dream VG-86-CAN
 3-05 2x 310d 11867 5.4 644 3.8 454

8th Dam

Homeridge TP Dream 21F GP-82-CAN
 7-09 2x 357d 12236 5.2 635 3.9 481

9th thru 11th Dams

Homeridge Ali Dream 11C SUP-EX-90-3E-CAN
 9-00 2x 333d 12826 4.1 531 3.9 505

Homeridge Juno's Dream 7Z VG-87-CAN
 2-11 2x 261d 8609 4.4 379 3.8 328

Homeridge Gemni's Dream 19T VG-88-CAN
 3-07 2x 305d 10472 5.0 518 4.0 419



NORSE STAR TEQUILA KATIE {4} EX-94%
2ND DAM OF LOT 112

Lot 112

CLINTON LUTZ
12207 TANEYTOWN PIKE
TANEYTOWN, MD 21787
607-267-3061 CLINT

Mr Kathies Kid Rock

840 3128791587 551JE1772
 CDCB 4/21 GPTA 76%R -1696M -74F -62P
 AJCA 4/21 GPTAT 79%R +1.3 GJPI 72%R -146

Norse Star Minister Kori {5}-ET

67494197 4-04 EX-90%
 2-11 2x 304d 16640 6.5 1084 4.0 658
 3-11 2x 279d 15450 5.5 850 4.1 630
 4-10 2x 305d 15310 4.2 644 4.1 633
 6-00 2x 276d 11810 5.3 624 4.3 504

HAMMERDOWN KIDROCK KORKI {6}

840 3228112099
 Born: September 4, 2020 AMID: 204

KATIE!

- AJCA Reserve All-American 4-Year-Old 2011
- Champion B&O, All-American Show 2011
- Grand Champion, WI State Show 2011
- AJCA Reserve All-American Jr 3-Year-Old 2010
- Res Int Champion, All-American Show 2010

Rapid Bay Indiana Gentry-ET

CAN 105762718 91JE5424
 CDCB 4/21 GPTA 94%R -1788M -73F -65P
 AJCA 4/21 GPTAT 92%R +1.1 JPI 85%R -157

Stoney Point Comerica Kathie

119060959 5-04 EX-93%
 4-11 3x 305d 23070 5.9 1370 3.6 835
 • Nom ABA All-American Junior 3-Year-Old 2017

Select-Scott Minister-ET

CAN 101483843 200JE427
 CDCB 4/21 GPTA 99%R -2226M -68F -63P
 AJCA 4/21 GPTAT 98%R -0.1 GJPI 97%R -139

Norse Star Tequila Katie {4}

116020457 4-11 EX-94%
 3-07 3x 305d 29980 5.0 1494 4.1 1232
 4-10 3x 305d 21650 6.3 1358 3.8 830

3rd Dam

Norse Star Centurion Karlyn EX-91%
 4-08 3x 305d 26000 5.4 1398 3.2 828



Lot 113

RILEY DORIA, MATT & MORGAN RICHARDS AND
JAMES MORGAN
1631 KENNARD KINGSCREEK RD
URBANA, OH 43078
937-206-8199 CLARK

River Valley Victorious-ET

840 3126479524 7JE5032
CDCB 4/21 GPTA 99%R -802M -6F -9P
AJCA 4/21 GPTAT 98%R +1.6 GJPI 95%R -26

JKay Applejack Elvira II

8403135289403 3-10 VG-88%
1-11 2x 305d 11130 5.0 552 3.2 354

J-KAY VICTORIOUS ELLIE

840 3201526147
Born: September 20, 2019 AMID: 82
Due: May 30, 2021 to SV Jade Hired Gun 94JE3720

Jars of Clay Barnabas

67342492 7JE1294
CDCB 4/21 GPTA 99%R +220M +10F +5P
AJCA 4/21 GPTAT 99%R +1.7 GJPI 99%R -16

Avonlea latola Victoria

CAN 10989478 EX-94%
3-01 2x 305d 17409 4.6 808 3.6 629
2-00 2x 305d 12880 4.9 633 3.6 464

Steinhauers latola Applejack

115488982 11JE968
CDCB 4/21 GPTA 99%R -924M -24F -21P
AJCA 4/21 GPTAT 99%R +0.9 GJPI 99%R -62

JKay Verbatim Essie

67060049 3-03 EX-90%
2-02 2x 302d 7890 5.1 403 3.4 267

3rd Dam

J-Kay Justice Eclipse EX-90%
2-06 2x 305d 8720 5.9 512 3.9 343

4th Dam

J-Kay Furor Erika EX-91%
4-03 2x 305d 15640 6.6 1026 3.8 601

5th Dam

Woodruffs Lester Elvira EX-95%
5-04 2x 305d 25450 5.4 1384 3.6 824

• Winner National Jersey Jug Futurity 2001

6th Dam

Bok Gem Doris Daisy VG-87%
5-04 2x 305d 15130 5.0 761 3.4 513

7th Dam

Bok Magic Julie Doris GP-83%
3-00 2x 218d 11010 4.0 441 3.4 378

Lot 114

MAX, CARRIE JO, DREW,
LANE & SOPHIE BOLLENBACHER
19265 S MAPLE RD
ARGOS, IN 46501
574-453-1777 MAX

BOLLE-ACRES GENTRY FASHION

174057567
Born: April 19, 2020 Tattoo: B461

Rapid Bay Indiana Gentry-ET

CAN 105762718 91JE5424
CDCB 4/21 GPTA 94%R -1788M -73F -65P
AJCA 4/21 GPTAT 92%R +1.1 JPI 85%R -157

Bolle-Acres Colton Fashion

173088847 2-11 VG-86%
2-10 3x 266d 13890 5.3 740 3.7 520
1-10 3x 273d 11490 5.1 591 3.7 430

Impressive Indiana-ET

112391117 138JE3163
CDCB 4/21 PTA 95%R -1998M -108F -73P
AJCA 4/21 PTAT 92%R +0.3 JPI 89%R -198

Vandenberg Amedeo Gorgeous

CAN 8252544 EX-97-3E-CAN
6-01 2x 305d 22941 5.5 1272 4.1 941
• Supreme Champion, Royal Winter Fair 2009

Chilli Action Colton-ET

66738335 7JE1088
CDCB 4/21 GPTA 99%R -1867M -30F -46P
AJCA 4/21 GPTAT 99%R +1.6 GJPI 97%R -73

Bolle-Acres KC Fashion

118479314 3-03 VG-88%
3-00 3x 280d 13820 5.1 710 3.8 525
2-01 3x 279d 11940 5.4 643 3.8 448

3rd Dam

Bolle-Acres Governor Flash VG-82%
2-03 3x 305d 14610 5.7 827 4.0 586

4th Dam

Bolle-Acres Judes Fashion VG-84%
2-10 3x 305d 22020 4.6 1020 3.6 782

5th Dam

Bolle-Acres Saturns Stylist VG-84%
5-10 2x 305d 21510 5.1 1106 3.4 735

6th Dam

Bolle-Acres Lester Sugar Baby EX-90%
6-10 3x 305d 18150 5.5 990 3.4 619

7th Dam

Bolle-Acres Major Sugar VG-87%
7-11 3x 261d 12660 4.7 595 3.4 435



Lot 115

COLD RUN JERSEYS LLC
32699 COFFEE SCHOOL RD
SALEM, OH 44460
330-692-3720 JIM

COLD RUN JOEL WILD CARD

174293260
Born: December 1, 2019 Tattoo: C804

Guimo Joel

CAN 106797223 200JE384
CDCB 4/21 GPTA 99%R -1640M -60F -43P
AJCA 4/21 GPTAT 99%R +1.4 GJPI 97%R -114

Cold Run Fizz Wild Thoughts

173200243 2-06 VG-85%
1-09 2x 305d 14640 6.5 952 3.8 553

Tollenaars Impuls Legal 233-ET

61929249 29JE3506
CDCB 4/21 GPTA 99%R -124M -21F -2P
AJCA 4/21 GPTAT 99%R +0.1 GJPI 99%R +12

Fermar Paramount Joy

CAN 104419880 EX-95% 14*
3-01 2x 305d 21400 5.2 1116 4.0 873
• 1st Lifetime Cheese Cow, WDE 2014

J-Kay Tequila Fizz

67060052 7JE1486
CDCB 4/21 GPTA 98%R -2085M -74F -69P
AJCA 4/21 GPTAT 97%R +0.8 GJPI 93%R -202

Cold Run Renegade Wild

118083122 4-00 EX-92%
3-08 2x 305d 22450 6.5 1461 4.2 947
5-08 2x 278d 20730 6.4 1335 4.0 829
4-08 2x 299d 20350 6.1 1237 4.2 860

3rd Dam

Cold Run Lexington Wish VG-84%

6-01 2x 305d 22930 6.1 1404 4.4 1011

4th Dam

Welcome View Beau Winona VG-82%

3-00 2x 305d 14500 5.1 746 3.6 527



SUNSET CANYON IMPULS L MAID 4-ET EX-91%
4TH DAM OF LOT 116

Lot 116

DE GROOT DAIRY FARMS
3012 GRANGEVILLE BLVD
HANFORD, CA 93230
559-584-9363

Primus Viceroy Caliban-ET

840 3006436062 JH1F JNSF 7JE1787
 CDCB 4/21 GPTA 78%R +702M +37F +33P
 AJCA 4/21 GPTAT 79%R +0.8 GJPI 75%R +114

JX Sunset Canyon GM S Maid 2917 {6}-ET

172924885 3-03 VG-82%
 1-11 2z 228d 7670 4.8 365 3.6 274

DG BAR CALIBAN DIXIE-ET

840 3228468553
 Born: January 1, 2021
 CDCB 4/21 PTA 72%R +655M +58F +33P
 +537CM\$ +5.8PL +.5DPR +1.0LIV 2.85SCS
 AJCA PTAT 74%R +0.5 GJUI 4.7 GJPI 68%R +133

CDF Viceroy-ET

840 3002447507 11JE1179
 CDCB 4/21 GPTA 99%R +783M +40F +37P
 AJCA 4/21 GPTAT 99%R +0.7 GJPI 99%R +98

River Valley Lemonhead Carnival-ET

67393764 JH1F JNSF
 CDCB 4/21 GPTA 86%R +358M +29F +18P
 AJCA 4/21 GPTAT 82%R +1.4 GJPI 80%R +109

JX Sunset Canyon Got Maid {5}-ET

119407594 551JE1650
 CDCB 4/21 GPTA 99%R +1454M +75F +62P
 AJCA 4/21 GPTAT 99%R +0.5 GJPI 96%R +140

Sunset Canyon Sparky V Maid 578-ET

119410585 4-07 VG-86%
 2-02 2x 298d 18460 4.8 880 3.6 666
 3-01 2x 263d 16300 5.6 918 3.8 622
 4-00 2x 305d 16330 5.0 823 3.7 600

3rd Dam

Sunset Canyon Valen I Maid 114-ET EX-90%
 3-07 2x 305d 19670 5.3 1043 3.6 712

4th Dam

Sunset Canyon Impuls L Maid 4-ET EX-91%
 3-11 2x 305d 22730 5.8 1310 3.7 847

5th Dam

Sunset Canyon Lemvig Maid 4-ET EX-93%
 5-02 2x 365d 30508 4.0 2150 4.3 1302

6th Dam

Tenn Haug E Maid EX-93%
 6-00 2x 365d 26014 7.0 1820 4.3 1107

7th Dam

Tenn Index GHD Maid VG-80%
 6-01 2x 305d 17180 6.9 1181 4.6 784

8th Dam

Tenn Venture EIB Maid VG-82%
 2-09 2x 305d 14470 4.7 687 4.2 605

9th Dam

Tenn Nipper Cae Maid VG-83%
 3-09 2x 289d 12260 5.0 617 3.7 458

10th Dam

Tenn Pride Ade Maid VG-82%
 1-10 2x 275d 10600 5.0 527 3.4 363

11th Dam

Tenn Bold GEF Maid VG-82%
 3-00 2x 305d 12330 4.6 562



SUNSET CANYON IMPULS L MAID 4-ET EX-91%
4TH DAM OF LOT 117

Lot 117

DE GROOT DAIRY FARMS
3012 GRANGEVILLE BLVD
HANFORD, CA 93230
559-584-9363

Yosemite JLS Kwynn Rowan-ET

840 33131274492 JH1F JNSF 7JE1760
CDCB 4/21 GPTA 77%R +107M +30F +26P
AJCA 4/21 GPTAT 79%R +1.0 GJPI 74%R +107

DG Bar Dashiell 23867-ET

840 3208068331
CDCB 4/21 PTA 72%R +467M +58F +33P
+426CM\$ +2.7PL -1.3DPR +0.2LIV 2.91SCS
AJCA PTAT 74%R +0.5 GJUI 4.7 GJPI 68%R +133

DG BAR ROWAN SUNSHINE-ET

840 3231159179
Born: February 4, 2021
CDCB 4/21 PTA 72%R +873M +60F +43P
+574CM\$ +5.8PL -0.7DPR +1.0LIV 2.82SCS
AJCA PTAT 73%R +1.1 GJUI 6.7 GJPI 66%R +131

CDF Karbala Kwynn

840 3005791893 11JE1110
CDCB 4/21 GPTA 99%R +28M +26F +15P
AJCA 4/21 GPTAT 98%R +1.3 GJPI 97%R +76

Yosemite Viceroy Isaac 35864

840 3137374887 VG-85%
3-06 2x 305d 22880 4.8 1104 3.7 855
1-08 2x 283d 20060 4.9 986 3.5 712

JX Avi-Lanche Viceroy Dashiell {6}-ET

840 3131412772 7JE1722
CDCB 4/21 GPTA 99%R +655M +50F +40P
AJCA 4/21 GPTAT 78%R +0.7 GJPI 73%R +117

JX Sunset Canyon GM S Maid 2917 {6}-ET

172924885 3-03 VG-82%
1-11 2z 228d 7670 4.8 365 3.6 274

3rd Dam

Sunset Canyon Sparky V Maid 578-ET VG-86%

2-02 2x 298d 18460 4.8 880 3.6 666

4th Dam

Sunset Canyon Valen I Maid 114-ET EX-90%

3-07 2x 305d 19670 5.3 1043 3.6 712

5th Dam

Sunset Canyon Impuls L Maid 4-ET EX-91%

3-11 2x 305d 22730 5.8 1310 3.7 847

6th Dam

Sunset Canyon Lemvig Maid 4-ET EX-93%

5-02 2x 365d 30508 4.0 2150 4.3 1302

7th Dam

Tenn Haug E Maid EX-93%

6-00 2x 365d 26014 7.0 1820 4.3 1107

8th Dam

Tenn Index GHD Maid VG-80%

6-01 2x 305d 17180 6.9 1181 4.6 784

9th Dam

Tenn Venture EIB Maid VG-82%

2-09 2x 305d 14470 4.7 687 4.2 605

10th Dam

Tenn Nipper Cae Maid VG-83%

3-09 2x 289d 12260 5.0 617 3.7 458

Next two dams VG-82%



JER-Z-BOYZ MACNCHEZ 48497-ET VG-87%
2ND DAM OF LOT 1178

Lot 118

RIVER VALLEY FARM
BEN, ANDY, BLESSING & GRACE SAUDER
9136 SPRINGFIELD RD
TREMONT, IL 61568
209-678-4262 PETER

RIVER VALLEY JIGGY MAC 2344-ET

840 3217183007 JH1F JNSF
Born: October 2, 2020 AMID: 2344
CDCB 4/21 PTA 72%R +793M +53F +40P
+544CM\$ +5.5PL +0.9LIV -1.0DPR 2.74SCS
AJCA PTAT 75%R +0.6 GJUI 6.4 GJPI 69%R +131

JX Kash-In Got Jiggy {6}-ET

840 3138463636 JH1F JSSF A2A2 551JE1717
CDCB 4/21 GPTA 78%R +815M +55F +40P
AJCA 4/21 GPTAT 80%R +0.5 GJPI 75%R +130

River Valley Lstwl MacNChex 5055-ET

67725055 3-09 EX-91%
CDCB 4/21 PTA 82%R +684M +50F +38P
+546CM\$ +5.2PL +1.0LIV -0.8DPR 2.82SCS
AJCA PTAT 82%R +1.4 GJUI 11.4 GJPI 77R +140
1-11 3x 305d 11870 5.0 597 3.9 466

JX Sunset Canyon Got Maid {5}-ET

119407594 551JE1650
CDCB 4/21 GPTA 99%R +1454M +75F +62P
AJCA 4/21 GPTAT 99%R +0.5 GJPI 96%R +140

Kash-In Dazzler 42833-ET

72670683 EX-93%
5-02 3x 305d 25700 4.8 1231 3.7 949
4-02 2x 297d 23290 4.8 1116 3.8 875

Hillview Listowel-P

67333440 JH1F JNSC 200JE1045
CDCB 4/21 GPTA 99%R +1234M +57F +53P
AJCA 4/21 GPTAT 99%R +0.6 GJPI 96%R +154

Jer-Z-Boyz Macnchez 48497-ET

119310746 3-09 VG-87%
4-10 2x 244d 12630 6.8 860 4.2 525
1-09 2x 305d 12110 5.4 655 34.0 486

3rd Dam

Jer-Z-Boyz Zuma 42059-ET EX-91%
1-11 2x 305d 17150 5.7 985 3.9 669

4th Dam

Jer-Z-Boyz Maximum 25593 {6} VG-86%
3-08 2x 305d 16220 5.4 883 4.0 641

5th Dam

Jer-Z-Boyz Mor 21088
2-08 2x 276d 17419 4.9 853 3.9 671



KASH IN DIMENSION 39452-P-ET EX-90%
4TH DAM OF LOT 119

Lot 119

VIERRA DAIRY FARMS & SEMEX ALLIANCE
PO BOX 1350
HILMAR, CA 95324
209-678-4262 PETER

JX VIERRA ELVIS 32530 {5}-ET

840 3224438625 JH1F JNSF
 Born: December 2, 2020 AMID: 32530
 CDCB 4/21 PTA 70%R +980M +60F +47P
 +558CM\$ +4.3PL +0.1LIV -1.1DPR 2.92SCS
 AJCA PTAT 73%R +1.6 GJUI 10.8 GJPI 67%R +127

JX Vierra Elvis {6}-ET

840 3200644037 JH1F JNSF 200JE1210
 CDCB 4/21 GPTA 77%R +698M +75F +47P
 AJCA 4/21 GPTAT 79%R +1.1 GJPI 74%R +123

JX Vierra Aurora {4}-ET

840 3200644128 2-02 VG-86%
 CDCB 4/21 PTA 75%R +1282M +37F +42P
 +395CM\$ +3.7PL -1.3LIV -1.7DPR 2.89SCS
 AJCA PTAT 77%R +1.5 GJUI 10.7 GJPI 71R +88

CDF Viceroy-ET

840 3002447507 11JE1179
 CDCB 4/21 GPTA 99%R +783M +40F +37P
 AJCA 4/21 GPTAT 99%R +0.7 GJPI 99%R +98
JX Oak Lane Eusebio Erica {5}-ET
 67742169 VG-87%
 2-03 3x 305d 21720 5.1 1104 3.9 840

JX Clover Patch Avon Enzo {3}

119904055 100JE7400
 CDCB 4/21 GPTA 91%R +1865M +40F +49P
 AJCA 4/21 GPTAT 84%R +1.3 GJPI 85%R +75
JX Kash-In Disco Seafoam {6}-ET
 840 3144015003

3rd Dam

JS Kash-In Harris 46873 {5}-ET

1-09 3x 157d 12310 5.1 631 3.6 441

4th Dam

Kash In Dimension 39452-P-ET EX-90%

2-08 3x 291d 19800 4.7 935 3.8 753

5th Dam

Jars of Clay Venerable 1771 2620-P EX-90%

2-08 3 305d 20050 5.0 1011 3.8 769

6th Dam

Jars of Clay Mercedes 1771-P EX-91%

7-07 2x 305d 24450 5.3 1291 3.7 908

7th Dam

Jars of Clay Choice J1039-ET EX-92%

4-10 2x 305d 23500 4.5 1057 3.5 828

8th Dam

OSB Adonis Merry VG-83%

2-09 2x 305d 17390 4.8 836 4.0 704



DP AXIS MCKENNA 1893-ET EX-90%
3RD DAM OF LOT 120

Lot 120

VIERRA DAIRY FARMS & SEMEX ALLIANCE
PO BOX 1350
HILMAR, CA 95324
209-678-4262 PETER

JX PROGENESIS CLAPTON 32642 {5}-ET

840 3224438737 JH1F JNSF
Born: December 24, 2020 AMID: 32642
CDCB 4/21 PTA 70%R +544M +56F +32P
+524CM\$ +4.7PL +2.6LIV -0.3DPR 2.96SCS
AJCA PTAT 74%R +1.0 GJUI 5.6 GJPI 67%R +128

JX Vierra Clapton {4}-ET

840 3200644122 JH1F JSSF 777JE1228
CDCB 4/21 GPTA 75%R +802M +63F +39P
AJCA 4/21 GPTAT 77%R +0.6 GJPI 72%R +133

Progenesis Craze Corde {6}

840 3206179333 2-01 VG-80%
CDCB 4/21 PTA 77%R +338M +52F +20P
+447CM\$ +4.0PL +2.1LIV -1.4DPR 2.85SCS
AJCA PTAT 79%R +1.4 GJUI 13.0 GJPI 74R +92

Progenesis Skyler-ET

CAN 12672209 JH1F JSSF 200JE1132
CDCB 4/21 GPTA 88%R +863M +77F +32P
AJCA 4/21 GPTAT 80%R +0.7 GJPI 82%R +114

JX Schultz Vandrell Dextie {3}

67747155 D-78%

River Valley Circus Craze-ET

75341001 JH1F JNSF 777JE10001 CDCB 4/21
GPTA 99%R +76M +23F +1P
AJCA 4/21 GPTAT 82%R +0.8 GJPI 75%R +85

JX Progenesis Grace Too {5}-ET

CAN 109862313 2-07 D-73%

3rd Dam

DP Axis Mckenna 1893-ET EX-90%
3-08 2x 305d 24300 6.0 1452 3.6 864

4th Dam

DP Louis Myalean 853 EX-90%
2-03 2x 305d 16560 5.1 841 3.6 604

5th Dam

DP Mecca Myrtlean 9249 EX-90%
5-09 2x 305d 20160 5.4 1087 3.6 723



Lot 121

CHARLES AHLEM
23546 AMERICAN AVE
HILMAR, CA 95324
209-668-0867 OFFICE

JX Forest Glen Succession {6}-ET

67650295 JHF1 JNSF 7JE1716
CDCB 4/21 GPTA 77%R +1319M +52F +54P
AJCA 4/21 GPTAT 79%R +0.5 GJPI 74%R +121

Bamboo Steve 5533

840 3141576150

HILMAR SUCCESSION JEWEL

840 3218051780
Born: September 14, 2020 AMID: 23085
CDCB 4/21 PTA 74%R +796M +68F +45P
+590CM\$ +4.8PL -0.3LIV -0.6DPR 2.90SCS
AJCA PTAT 76%R +1.2 GJUI 7.7 GJPI 71%R +143

JX Sunset Canyon Got Maid {5}-ET

119407594 551JE1650
CDCB 4/21 GPTA 99%R +1454M +75F +62P
AJCA 4/21 GPTAT 99%R +0.5 GJPI 96%R +140

JX Forest Glen Harris Sparkle {5}

75331038 D-79%
4-01 2x 305d 21800 4.5 980 3.7 811
2-11 2x 305d 19230 5.0 968 3.8 735

CDF Irwin Steve

840 3006435334 11JE1259
CDCB 4/21 GPTA 99%R +400M +94F +36P
AJCA 4/21 GPTAT 99%R +0.9 GJPI 96%R +124

Hilmar Blade 2756 {6}

840 3123985533

3rd Dam

Hilmar Layne 861 {5} VG-83%
1-08 2x 305d 15450 5.4 833 3.6 556

4th Dam

Hilmar Ice 35876 {4} VG-85%
2-11 3x 305d 20960 5.1 1062 3.8 789

5th Dam

Hilmar Bellringer 27420 {3} VG-81%
1-09 2x 303d 14830 5.1 757 3.6 527

6th Dam

Hilmar Benefactor 20823 {2} VG-88%
4-11 3x 305d 25770 4.1 1058 3.4 867

Lot 122

MARK AHLEM
23546 AMERICAN AVE
HILMAR, CA 95324
209-668-0867 OFFICE

JX Faria Brothers Urlacher 161-ET

840 3144724492 JH1F JSSF 7E1739
CDCB 4/21 GPTA 77%R +393M +46F +41P
AJCA 4/21 GPTAT 78%R +0.5 GJPI 73%R +108

Hilmar Viceroy 5359 {6}

840 3137800649 2-03 D-79%

HILMAR URLACHER CLARISSA

840 3221316141
Born: October 23, 2020 AMID: 23437
CDCB 4/21 PTA 74%R +232M +47F +34P
+513CM\$ +5.3PL +0.2LIV +1.2DPR 2.97SCS
AJCA PTAT 76%R +0.2 GJUI 3.3 GJPI 70%R +129

JX Faria Brothers Brad Stevens {5}

840 3126052303 JH1C JSSF 1JE957
CDCB 4/21 GPTA 97%R +432M +22F +24P
AJCA 4/21 GPTAT 90%R +0.6 GJPI 90%R +49

JX Faria Brothers Chili Fiorentina {5}

840 3124755337 VG-82%
2-11 2x 305d 23060 5.4 1253 4.1 938
2-00 2x 288d 22150 5.1 1140 3.7 822

CDF Viceroy-ET

840 3002447507 11JE1179
CDCB 4/21 GPTA 99%R +783M +40F +37P
AJCA 4/21 GPTAT 99%R +0.7 GJPI 99%R +98

Dalhart Vanahlem 44869 {5}

840 301 4326369 2-00 D-72%
1-09 2x 278d 15660 4.9 767 3.5 544



Lot 123

VIERRA DAIRY FARMS & SEMEX ALLIANCE
PO BOX 1350
HILMAR, CA 95324
209-678-4262 PETER

JX River Valley Chief {6}-ET

75341195 JH1F JNSF 777JE10034
CDCB 4/21 GPTA 77%R +844M +57F +33P
AJCA 4/21 GPTAT 79%R +1.4 GJPI 74%R +120

JX Vierra Dory {4}-ET

840 3200644129 2-03 VG-83%

JX VIERRA CHIEF 32625 {5}-ET

840 3224438720 JH1F JNSF
Born: December 21, 2020 AMID: 32625
CDCB 4/21 PTA 70%R +643M +65F +31P
+528CM\$ +4.1PL -0.2LIV +0.2DPR 2.95SCS
AJCA PTAT 73%R +1.5 GJUI 10.9 GJPI 66%R +130

JX River Valley Checkmate {5}-ET

840 3126479255 JH1C JNSF 200JE10008
CDCB 4/21 GPTA 98%R +914M +52F +41P
AJCA 4/21 GPTAT 97%R +0.3 GJPI 93%R +63

JX River Valley Chrome Cherita 1261 {5}

840 3126479388 EX-90%
2-10 3x 305d 16910 5.1 859 3.7 619
1-10 3x 305d 16230 4.2 678 4.1 662

Progenesis Skyler-ET

CAN 12672209 JH1F JSSF 200JE1132
CDCB 4/21 GPTA 88%R +863M +77F +32P
AJCA 4/21 GPTAT 80%R +0.7 GJPI 82%R +114

JX Schultz Vandrell Dexxie {3}

67747155 3-03 D-78%

3rd Dam

Schultz Mackenzie Dexy VG-87%

3-09 2x 305d 19660 5.2 1030 3.6 714

4th Dam

Schultz Zipper Dexxy VG-81%

2-08 2x 294d 19510 4.4 866 3.4 659



YOUR DAIRY COMES FIRST

PBS Animal Health is dedicated in providing you with helpful, knowledgeable service and quality Animal Health & Farm Related Products you need for the

Success of Your Herd

The Brands You Trust | Great Low Prices
SAME DAY SHIPPING

pbsanimalhealth
Ohio owned and operated since 1941

Order your products conveniently

800-321-0235 or pbsanimalhealth.com 

Free Catalog

Also view flippable
catalog online!

Visit one of our 5 Ohio Retail Stores:

2780 Richville Dr. SE
Massillon, OH 44646
Phone 330-834-9252
68,000 sq. ft. Warehouse,
Distribution Center, and
Corporate Offices also
reside here

3188 Lincoln Way East
Wooster, OH 44691
Phone 330-262-1596

2029 U.S.R. 127
St. Henry, OH 45883
Phone 419-925-8800

23507 U.S.R. 23 South
Circleville, OH 43113
Phone 740-474-7394

2721 Progress Way
Wilmington, OH 45177
Phone 937-382-4572

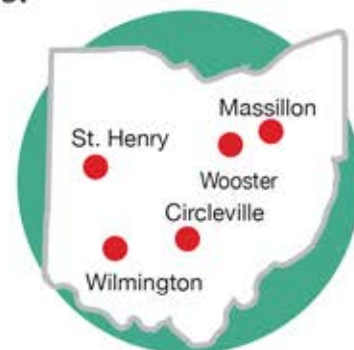



Keightley & Core Jerseys

We first learned of RECAL PLUS the hard way at World Dairy Expo 2012 when we found ourselves with eight milk cows that didn't handle the trip very well. Luckily, Dr. G.W. Snider happened to be in our barn working with another cow. He instantly recommended RECAL boluses to help get the cows restarted. We were amazed at how quickly the cows started to get back on track. They seemed to immediately start eating better. When we got home, we couldn't wait to check out the website and call the phone number on the bottle of boluses. We quickly made the decision to put the whole herd on RECAL PLUS before our annual trip to the All-American Jersey Show. The great people at RECAL Microbials assured me that if we weren't happy after thirty days that we paid nothing for the product. Thirty days later after a successful All-American trip with cows that had fully rebounded from their World Dairy Expo trip, we were true believers in the RECAL PLUS product. When we started the RECAL PLUS on our whole herd of 70 cows, we were monitoring our dry matter intakes and milk production. We also did some manure screening before we started the product and also seven days after we started. We could not believe the difference in the manure screenings. The undigested feed that was left in the manure was much smaller in particle size and when dried down and weighed there was actually less undigested feed. With monitoring our dry matter intakes, we saw a 6% decrease in dry matter intake and our milk production and butter fat actually went up. This was due to better digestion and utilization of the feed. This makes for better feed efficiency and more profitability. We are also seeing improved reproduction. In the spring of 2013 Jamie wanted us to try the new RECAL PLUS SS. He informed us that it was the same as the RECAL PLUS but focused toward even better cow health. We were the first people to try the RECAL PLUS SS. The very first thing we noticed after we started feeding the SS was less udder edema in the fresh cows. Next, we noticed in the pre-fresh post fresh transition the cows performed much better. We have been seeing less ketosis, DA's and milk fevers and the cows just take off and milk. We have also noticed a lot more fresh cows showing early heats at 20-40 DIM without shots and much stronger heats. After being on the RECAL PLUS SS for over a year we are seeing much better hoof health, a lot less abscesses, ulcers and hairy warts. We have never had a significant problem with warts but enough to be problematic, and fortunately now we have no warts at all.

After 30 years in the dairy business I have heard a lot of sales pitches and tried a lot of products that didn't prove profitable. RECAL PLUS did exactly what it said it was supposed to do. As you can tell by our numbers, RECAL PLUS is a great aide in feed efficiency while also improving milk production and profitability. We are averaging 6% or more on our butterfat test consistently, proof positive that RECAL PLUS works!



UPDATE

2018 National
Champion Jersey
"Hirds Colton Dream"



For the last seven years we have used RECAL products, and we currently use RECAL PLUS SS. The capability and versatility of these products continue to impress us. Frequently cows stop responding to products after being on them for a long time. But even after all this time we continue to get results. This past year at the All-American Jersey show we were the winner of 4 cow classes and named National Champion Jersey with Hirds Colton Dream. However, we don't stop in the show ring. It is important for these animals to prove themselves in the bulk tank. Our herd averaged 21,429 lbs. milk 1,108 lbs. fat, and 825 lbs. of protein. This ranked us 5th for protein and 8th for fat in the nation with the American Jersey Cattle Association for our herd size. Frequently we are asked what products we recommend and we are able to recommend RECAL without hesitation for the consistent results we received. We look forward to including RECAL products for years to come.



Jeff & Alta Mae Core
859-265-1185 (cell)

For more information Contact:
RECAL Microbials, LLC
Jamie Troxel
330-601-2142
www.RECALmicrobials.com



HOMESTEAD QUALITY

LIVESTOCK BEDDING

**Offering the highest quality, kiln dried,
livestock bedding available.**

Quality Bedding for Quality Livestock

Contact: Wade Kohler - ph: 260-729-2658

Email: Wade@ploneerpackagingcompany.com



**Serving dairy & calf farmers
in Ohio, Indiana, & Michigan**

- Protein Supplements
- Mineral Premixes
- Complete Feeds
- Robot Pellets
- Texturized Calf Feeds
- Pelleted Calf Feeds
- Bulk Commodities
- Champion's Select Show Feeds

We work with your nutritionist!

DAIRY is our specialty!

Champion's
Select
— *Show Feeds* —

**Walnut Hill Feeds, Inc. • Shelby, Ohio
(419) 342-2942 • info@whfeeds.com**

LIVE INTERNET BIDDING AT www.cowbuyer.com



- View/bid online in Real Time
- Registration is required. Please register at least one (1) hour prior to sale time at www.cowbuyer.com
- High Speed Internet is required. Slower speed will not permit you to bid and keep pace in real time.
- Terms: Purchasing online constitutes a legal contract and promise for payment of purchases. All purchases must be paid within ten (10) days of sale date and prior to load out or delivery of cattle purchased.
- Cowbuyer.com is a service provider and is not responsible for the activity or inactivity of any technology, internet connection at the sale site or connection and technology of the bidders.
- For iPad, iPhone or android users be sure to download the COWBUYER App to utilize mobile bidding.

For questions or information, contact:

Aaron Ray Tompkins – 336/363-4639, atompkin@vt.edu



HOLSTEIN ASSOCIATION TERMS AND CONDITIONS FOR PUBLIC SALES

EFFECTIVE MARCH 2, 1996 - Amended October 1, 1997, June 28, 2000, June 23, 2002, and March 26, 2010

TERMS: The terms of the sale are cash unless arrangements are made prior to the sale or are printed in the sale catalog. Only when the above conditions are met will the buyer be entitled to the warranties listed below. In no case will animals be released unless settlement is made with the clerk of the sale.

RESPONSIBILITY: The seller, buyer, and manager of this sale are obligated to comply with the provisions of these terms and conditions.

EXPORT SALES: Buyer assumes all responsibility for health tests required by the importing country.

BIDS: The highest bidder is the buyer. Bidding parties or their agents are responsible for all bids placed. Every animal or lot presented for bidding is pledged to absolute sale. In case of dispute, the animal or lot will again be put up for advance bids, and if there is no advance bid, the animal or lot will be sold to the person the auctioneer accepted the last bid from. In case two or more claim the bid, the auctioneer will indicate the party whose bid he recognized. Other claimants will be given an opportunity to increase the bid and bidding will be restricted to the two or more claimants.

BY-BIDDING: Bidding directly or indirectly by the sole owner of any animal or lot is prohibited unless the intention to bid is disclosed specific to each animal in the catalog and announced when the animal enters the ring. Bidding by any member of a partnership, syndicate, or other entity having an ownership interest in an animal or lot is permitted.

TRANSFER OF OWNERSHIP: For all Registered HolsteinsSM, the transfer of ownership to the buyer will be recorded on the records of Holstein Association USA and a certificate of registration showing that transfer of ownership will be provided to the buyer free of charge. For embryos, the transfer of ownership to the buyer will be recorded on the records of Holstein Association USA free of charge to the buyer.

RISK: All animals located at sale site are at the purchaser's risk as soon as struck off, but will be cared for free of charge for a maximum of 24 hours following the end of the sale.

WARRANTIES:

- 1) Each consignor warrants clear title to the animal or lot, and the right to sell same.
- 2) To the best of the seller's knowledge, each animal is sound and healthy in every respect and embryos have been recovered, processed, frozen, transferred and graded in keeping with IETS recommendations unless otherwise noted in the catalog or announced from the auction stand. Every precaution will be taken to represent the physical condition of each lot exactly as is known. Examination of all purchases should be made immediately after the purchase and before the close of the sale, and if found not to be as represented, complaint must be reported to the sale management before the close of the sale. In the event no complaint is filed, it is understood that the buyer assumes full ownership in the case of animals at sale site together with all risks, after which no representations of the seller can be challenged through the sale management. Heifers that never calved are in no way guaranteed as to the condition of their udders following calving.
- 3) **Breeding Warranty**
The seller guarantees all animals to be breeders, but not beyond the purchase price, with the following understanding:

- a. Males - Should any bull after reaching the age of fourteen months fail to prove a breeder after being used for two months on cows or heifers known to be breeders, the matter shall be reported in writing to the seller within three months of the sale date. The report must include the animal's examination record, a written statement of treatment, and a statement of the animals' inability to breed,

by a licensed veterinarian. The seller has the option to refund the purchase price or make other settlement that is satisfactory to the buyer. In either case the rights of ownership of the animal return to the seller. The seller makes no guarantees with respect to the ability to freeze semen.

- b. Females - All females are guaranteed to be breeders with the exception of:
 1. Cows over 7 years of age when sold;
 2. Cows and/or heifers carrying a pregnancy that is the result of an embryo transfer.

Report of a non-breeder must occur in writing within 3 months of the date of sale or before the animal reaches 21 months of age and must be submitted to the seller. The report must include the animal's examination record, a written statement of treatment, and a statement of the animals' inability to breed, by a licensed veterinarian. The seller has the option to refund the purchase price or make other settlement that is satisfactory to the buyer. In either case the rights of ownership of the animal return to the seller.

Females bred when sold and pronounced in calf are presumed to be pregnant but pregnancy is not guaranteed unless so announced. The seller makes no warranty that pregnant cows will deliver calves or that they will carry calves full term.

- c. If, after the sale, embryos or oocytes are recovered from a female or an attempt is made to superovulate her, this negates the breeding warranty unless there is a separate written agreement between buyer and seller.

SHIPPING: Assistance will be given in arranging shipping of the animals after the sale. All costs, risks and responsibility will be borne by the purchaser.

PEDIGREE INFORMATION: All production, classification, type and production summaries are current. Only information recorded on Holstein Association USA pedigrees is used. Any production or classification records supplied by the seller or consignor will be properly identified as provided by owner. Records in progress are identified as such.

GENOMIC INFORMATION: If genomic information on the animal or embryo is available, it must be dated and disclosed at or before the time of sale.

EMBRYO TRANSFER: All registered animals that have resulted from embryo transfer are identified with one of the following suffixes in the name: ET, ETS (from split embryo), or ETN (from nuclear transfer). If unregistered, the appropriate technology will be identified. Donor dams are identified.

HEALTH WARRANTY: The seller will provide an official health certificate to the buyer for each animal showing the results of all health tests made in preparation for this sale as required by the state where the cattle reside. Other health tests completed for this sale will be disclosed.

ERRORS: The material in this catalog has been carefully edited. If any errors or omissions are discovered, they will be announced. Such announcements take precedence over that printed in this catalog.

ACCIDENT: The sale management, the consignors, and the owner of the grounds will not be responsible in any case for the condition of the grounds or the behavior of the animals and disclaim any liability in the event of personal accident or property loss.

LIMITATIONS OF WARRANTIES: Warranties contained herein, unless terminated earlier, will cease upon the resale of an animal.

Index

ABBOTT, TIM & SHARYN AND HAWBAKER, MATT.....	47	HOSKING, LESTER JR & TAYLOR, WILLIAM.....	26
ARETHUSA FARM.....	72	IAGER, DR. MATT.....	4
ADAMS, HANNAH.....	27	INTRIGUE HOLSTEINS.....	59
AHLEM, CHARLES.....	121	KUEFFNER, ERNEST.....	12
AHLEM, MARK.....	122	LAMB, JONATHAN & ALICIA.....	44, 46, 57
BEAROR, KYLE & ALLEN, JOE.....	82	LIDDLE, BROCK.....	91
BIG GUNS CATTLE CO.....	64	LUCHSINGER, CHARLIE.....	98
BILLINGS FARM & MUSEUM.....	96	LUCHSINGER, SUSAN.....	109
BOLLENBACHER, MAX, CARRIE JO, DREW, LANE & SOPHIE.....	114	LUTZ, CLINTON.....	112
BOOP, MATTHEW.....	A	MALONEY, MIKE.....	39, 74, 94
BOSLEY, KATHRYN.....	106	MAPLE-DOWNS-II & VAIL, PETER.....	49
BUDJON & VAIL.....	56	MAYER, JOHN & JULIE.....	101
BUNDY & TEDRICK.....	60	MILEY, ADAM.....	52
BURDETTE, JAMES & NINA.....	30	MILKSOURCE LLC.....	13, 31
CERESNA, CCARTER & CAIDEN.....	73	NASH, JOE & BLACK, JAMIE.....	108
CHITTENDEN, CASSANDRA.....	111	NASH, JOE & AMANDA, BLACK, JAMIE & CROTHERS, ANTHONY.....	75
COLD RUN JERSEYS.....	115	OAKFIELD CORNERS DAIRY SHOW CATTLE.....	15, C, 40
COLE, DOBAY & SHERBOURNE.....	92	OSTER, BRIAN & RANSOM RAIL FARMS.....	24
COLE, DUANE.....	93	PEASE, DENISE.....	41
COOKIECUTTER HOLSTEINS & LIDDLEHOLME.....	25	QUIETCOVE HOLSTEINS & DEEVER, MIKE.....	3
DE GROOT DAIRY FARMS.....	116, 117	RAMA, LAMB & OAKFIELD CORNERS DAIRY SHOW CATTLE.....	35
DECKER, MADELINE.....	23	REICHARD, HAYDEN.....	85
DEPEW, NICK.....	36	REITNOUER, MARISA.....	86
DILLY JERSEYS & WILLIAMS JERSEYS.....	97	REYNCREST FARMS.....	77, 90
DORIA, RICHARDS & MORGAN.....	113	RIVER VALLEY FARM.....	118
DUCKETT, MICHAEL & JULIE.....	9, 22	ROBERTS, BETH.....	95
EATON, AARON.....	88	SAVAGE, CHRISTOPHER.....	2, 29
EATON, AARON & CATES, BRAD.....	6	SCHULTE, ZACH, BLAKE & MITCH.....	69
EATON, AARON & CONROY, PAT.....	87	SCHNAPSBERG HOLSTEINS.....	42
EATON, AARON & MURPHY, BRAD.....	5	SCHULER, CHRIS & WESTERFIELD, CLAY.....	70
EATON, CATES & MURPHY.....	7	SCHWARTZBECK, TAYLOR.....	58
EATON, TRIPLE-T & HEATH.....	61	SIEMERS HOLSTEIN FARMS, INC.....	14, 37
EHRHARDT, KEVIN & HEATH, MICHAEL.....	78, 79	SPATZ CHROME SELLS-ET.....	80
ELLSWORTH, KRISTY.....	102	SPRING VALLEY & HEATH, JORDAN, FTA SYNDICATE & BOER.....	D
ELMVUE FARM.....	10	STERLING SYNDICATE.....	81
ENTOURAGE-LC.....	19	THOMAS, COLTON.....	34
ENTOURAGE, FISHER & TRIPLE-T.....	84	TOOLEY, JASON & STOCKWELL, LUCY.....	B
ETGEN, TYLER.....	54	TOPP, MARISSA & LOGAN.....	53
FAIRMONT LLC.....	45, 50	TRIPLE-T HOLSTEINS.....	16, 18, 21
FISHER, MADISON.....	62	TRIPLE-T HOLSTEINS & BERTKE, DAMON.....	20
FISHER, MADISON & CLARK, SABRINA.....	63	TRIPLE-T HOLSTEINS & BLACK, JAMIE.....	32, 33
FOLTS, J. ISAAC.....	48	TRIPLE-T HOLSTEINS, DUCKETT, DOEBERIENER & BOWEN.....	76
GLAMOURVIEW & EATON HOLSTEINS.....	8	TRIPLE-T HOLSTEINS & ENTOURAGE-LC.....	17
GOLD BARBARA LLC.....	1	TRIPLE-T HOLSTEINS, ENTOURAGE-LC & HEATH, MICHAEL.....	28
HAINES, MICHAEL.....	103	TRIPLE-T HOLSTEINS & FISHER, MADISON.....	43, 65
HEATH, MICHAEL.....	100	TRIPLE-T, HEATH, MICHAEL & BARBEE, KELLY.....	89
HEATH, MICHAEL & BLACK, JAMIE.....	68	UNDERGROUND GENETICS.....	66
HEATH, MICHAEL & SPRING VALLEY FARM.....	99, 107	VIERRA DAIRY FARMS & SEMEX ALLIANCE.....	119, 120, 123
HEATH, ENTOURAGE & MAPLE-DOWNS.....	11	WOESTE, ALEXIS.....	105
HERRINGTON, KEVIN & ANNETTA.....	67, 83	YOUSE, NATALIE.....	38, 104
HILL, MEGAN.....	110	ZIEMBA, MASON.....	71
HILL, BORBA, UMBEL & TOPP.....	51	ZIEMBA & RIGAS.....	55

