

McCloe-Pond

**Registered Holsteins
Complete Dispersal**

**Friday, April 30 @ 10:30 AM
Laceyville, PA**



McCloe-Pond Farm Complete Dispersal

Friday, April 30, 2021 • 10:30 AM • At the Farm in Laceyville, PA

GPS Location: 305 Edinger Rd, Laceyville, PA 18623 (Bradford Co.)

RHA 210 cows 20,632M 3.9% 787F 3.1% 651P

April test- 83 lbs 3.8%F 3.2%P SCC 151,000

DHI Herd Code 23-08-0979 Cow DHI index number is lot number

Mach SM-43 Semen Tank Sells along with full semen inventory!

Sale managers note: *After 50 years of farming together, Leonard and Donnie Warner have decided to disperse their cows at public auction. Over the years, the Warners have purchased into and developed some great cow families. With 350 head selling, there is something for everyone; elite-type animals to high genomics all the way to commercial cows & heifers ready to fill your tank with milk!*

Sales Staff

Bub Shores..... 607-857-2224

-Auctioneer (Auct. Lisc. #AU-0005817)

Glenn Shores..... 607-857-1148

Daniel Brandt..... 717-821-1238

-Pedigrees & catalog

Dan Z Stoltzfus.... 717-283-7282

Russell George..... 716-913-8977

Howard Visscher. 607-699-7250

Jason Brubaker.... 717-729-0173



***View/bid online in Real Time
at www.cowbuyer.com***

*Bidders must pre-register & be pre-approved.

*Contact Aaron Tompkins if you need
assistance at 336-363-4639

Herd Information for buyers: Cattle are housed in freestall and loose-housing. Milked in tie-stalls. Dry cow treatment used. Herd on regular vaccination program w/ booster administered.

Terms of Sale: Cash or good check sale day!

Herd Owners:

McCloe-Pond Farm

Donnie & Leonard Warner

305 Edinger Rd, Laceyville, PA 18623

Leonard: 570-721-3114

Barn (Donnie): 570-869-1931

Sale Managed By:

Shoresbrook
Auctions, LLC

BUB SHORES, 607-857-2224, TOWANDA, PA



JK-RG Advent Earlene-RED-ET EX-94,3E EEEEE

7-04 334 36740 4.1 1503 3.2 1182

(Dam of Lots 1 & 2)

LOT 1 #185

Redcarpet War Eve-RED-ET

144983900 99%RHA-I

Born 3/2/20

*1st 3 Dams EX-94,3E!

*Potential 6th generation EX!

LOT 2

Redcarpet Ar Ember-RED-ET

144871283 99%RHA-I

Born 9/14/19

Bred 4/20/21 to

507HO15023 Analyst-RED (sexed)

*1st 3 Dams EX-94,3E!

*Potential 6th generation EX!

Sire of Lot 1:

Mr Blondin Warrior-RED-ET

313965530 4/21 PTA +2032GTPI

+3.34T +2.05UDC +1.56FLC 78%R

Avalanche X VG-85 Doorman

Sire of Lot 2:

Farnear Altitude-RED-ET

3128013348 4/21 PTA +2178GTPI

+0.08% +15F +0.04% +7P

Arvis X EX-96,2E McCutchen

Damio of Lots 1 & 2:

JK-RG Advent Earlene-RED-ET

10-06 EX-94,3E EEEEE 63181653

2-04 337 23230 4.2 973 3.4 789

3-05 327 21650 4.1 888 3.5 767

5-04 305 34500 3.7 1286 3.3 1141

7-04 334 36740 4.1 1503 3.2 1182

8-05 305 35560 3.6 1288 3.1 1109

10-06 261 29420 4.4 1293 3.3 978

Lifetime 211440 4.1 8626 3.4 6435

Sire: Markwell Kite-ET*RC

(Pictured above)

2nd Dam:

Greenlea Rub Marlene-RED-ET EX-94,3E EEEEE

2-07 331 24740 3.1 776 3.3 821

3-07 365 35390 4.0 1410 3.3 1175

5-06 365 34600 3.7 1272 3.2 1113

8-05 365 29000 3.5 1014 3.2 942

Lifetime 137870 3.6 5008 3.3 4615

*All-American R&W 5yr-old 2007

*All-American R&W Sr 3yr-old 2005

*All-American R&W Sr 2yr-old 2004

*Res. All-Am R&W Aged Cow 2008

*Res. All-Am R&W 4yr-old 2006

3rd Dam:

Bar-Lee Marker Mandy-RED-ET EX-94,3E EEEEE

6-08 365 25810 3.8 974 3.3 840

Lifetime 128689 4.0 5183 3.4 4378

*All-American R&W Sr 2yr-old '99

*All-American R&W 5yr-old 2002

*Grand Champ Int'l Spr. R&W Sh '02

*Res. All-American R&W Sr 3yr-old '00

4th Dam:

Bar-Lee Ms Marcy-RED-ET EX-92 EEEVV

4-10 305 25610 4.6 1180 3.3 843

*All-American R&W Sr. 2yr-old '97

*Res. All-American R&W 5yr-old '00

5th Dam:

Filiale Jubilant Mali-RED EX-91

2-02 365 30350 3.6 1091 2.9 865

*Res. All-American R&W Sr 2yr-old '91

*1st Aged Cow Eastern Spring Nat'l '96

6th Dam:

Beaulain Miki Volcan VG-86-CAN

5-01 305 29930 3.5 1060 2.9 875

Lifetime 129985 3.6 4686 2.9 3757

7th Dam:

Beaulain Millie Merit VG-85-CAN



Jericho-Dairy Ad Barley-RED EX-94,2E EEEEE

7-03 365 33830 4.9 1646 3.5 1178

(Dam of Lots 3, 4 & 5)

LOT 3 #104

Kozy-Kountry Back NBlack-ET*RC

3218556417 100%RHA-NA

Born 3/4/20

Sire of Lots 3 & 4:

Sonnek GC Corvette-ET

71391400 4/21 PTA +1926GTPI

+1.97T +.79UDC +1.43FLC 99%R

Gold Chip X EX-94,4E Damion

LOT 4 #99

Kozy-Kountry Corv Berlin-ET*RC

3206192324 100%RHA-NA

Born 12/6/19

Sire of Lot 5:

Mr D Apple Diamondback*RC

3013721049 4/21 PTA +1892GTPI

+2.42T +1.82UDC +1.36FLC 99%R

Doorman X EX-94,4E Talent

Bred 2/25/21 to

550HO12961 King Doc (sexed)

Dam of Lots 3, 4 & 5:

Jericho-Dairy Ad Barley-RED

8-02 EX-94,2E EEEEE 139732106

2-01 304 16510 4.6 762 3.7 604

3-01 346 19640 4.8 936 3.6 715

4-02 300 20410 4.5 923 3.6 723

5-01 365 25530 4.6 1187 3.7 952

6-03 308 29380 4.8 1422 3.4 993

7-03 365 33830 4.9 1646 3.5 1178

8-05 305 19620 4.3 850 3.5 689

10-03 305 17370 4.3 740 3.3 568

Lifetime 194110 4.7 9102 3.6 7011

Sire: KHW Kite Advent-RED-ET

(Pictured above)

LOT 5 #63

Kozy-Kountry DB Brownie-ET*RC

3199698177 99%RHA-I

Born 6/26/18

2-04 150 9954 4.0 401 3.3 333 RIP

April test- 57 lbs 4.5%F 3.5%P

SCC 100,000

Fresh 11/3/29

Bred 3/6/21 to 94HO12058

2nd Dam:

Jericho-Dairy Berkley-TW

EX-93,3E EEEEE

2-03 317 18340 4.7 860 3.3 649

3-03 280 13380 4.1 546 3.7 493

4-03 358 23050 4.5 1028 3.7 860

5-05 297 13380 5.2 700 3.9 518

6-06 360 18590 4.8 895 3.6 668

7-08 365 26790 4.8 1279 3.6 960

Lifetime 126420 4.7 5998 3.8 4750

3rd Dam:

Jericho-Dairy Flip Bogart

EX-94,6E EEEEE DOM

6-04 305 22110 4.6 1016 3.5 782

7-06 305 21820 5.0 1088 3.3 714

Lifetime 221300 4.6 10225 3.4 7518

4th Dam:

Squire-Hill Melvin TT-Twin

VG-88 +EVVE

6-01 365 27200 3.7 1007 3.2 874

5th Dam:

Traskdale Gin Bo Threat *RC

EX-90,3E EVVE

5-02 365 23900 4.0 948 3.1 743

Lifetime 112260 4.0 4449 3.2 3584

6th Dam:

Traskdale Qui Les Boots-TW

VG-87 VVEV

3-06 305 18310 3.4 630

7th Dam:

Traskdale Ginney Le Senator

VG-87 VVVV

8-11 330 15290 3.6 558

8th Dam:

Traskdale Alda Captain Leader

VG-88 VVVE

6-05 305 17190 3.4 583

9th Dam:

Traskdale Alda Adana Leader

EX-90,2E VEEE 11-Lactations

Lifetime 154240 3.9 6025

*Daughter sells as Lot 2250



Co-Vale Dempsy Dina 4270-ET EX-96,2E 97-MS

**Dina as Grand Champion of Royal 2017*

(2nd Dam of Lot 6)

LOT 6

Landis-Mrk Tstorm Dasher-ET

144974995 99%RHA-I

Born 12/2/19

Bred 4/9/21 to 7HO14920 Select

Blondin Thunder Storm

110296922C 4/21 PTA +1901GTPI

+3.34T +2.24UDC +.83FLC 79%R

Jacoby X Beemer

Dinas Byway Divine-ET

3-01 VG-85 VVG+V 3134737060

2-06 316 23610 3.3 788 3.4 794

Sire: OH-River-Syc Byway-ET

2nd Dam: (Pictured above)

**Co-Vale Dempsy Dina 4270-ET
EX-96 EEEEE 97-MS**

2-08 365 28960 3.7 1064 3.4 979

4-06 365 38401 4.0 1549 3.3 1252

**Nom. All-American Aged Cow 2019*

**1st 5yr-old & BU WDE 2018*

**All-Am & Res. All-Can 5yr-old 2018*

**Un. All-American 4yr-old 2017*

**Un. All-Canadian 4yr-old 2017*

**Grand Champion Royal 2017*

**Res. Grand Champion WDE 2017*

**Un. All-American Sr 2yr-old 2015*

**Un. All-Canadian Sr 2yr-old 2015*

**1st Sr 2yr-old WDE 2015*

**1st Sr 2yr-old and Int. Champion*

Royal Winter Fair 2015

**Nom. All-Am Yearling in Milk 2014*

3rd Dam:

Co-Vale Jasper Darla 3366

VG-87 VVVVV

2-04 188 16180 3.9 626 3.2 522

4th Dam: Amber-Acres Drake Daisy

VG-89 VVVVE

2-04 342 33250 4.1 1353 3.6 1183

**All-NY Sr 2yr-old 2009*

5th Dam: Amber-Acres Marty Anita

VG-87 VEV+V

7-02 305 41680 3.7 1545 3.1 1307

Lifetime 213570 3.9 8434 3.3 7007

6th Dam: Ms Amber Acres Delilah

1-11 305 19 020 4.6 867 3.2 614

7th Dam: Co-Vale Black Dorthy

EX-90,2E EE+EE

9-04 305 40220 4.1 1636 3.5 1406

Lifetime 336830 4.1 13926 3.4 11523

8th Dam:

Co-Vale Dorthy VG-88 EVVVE

5-03 308 21830 4.1 894 3.1 666

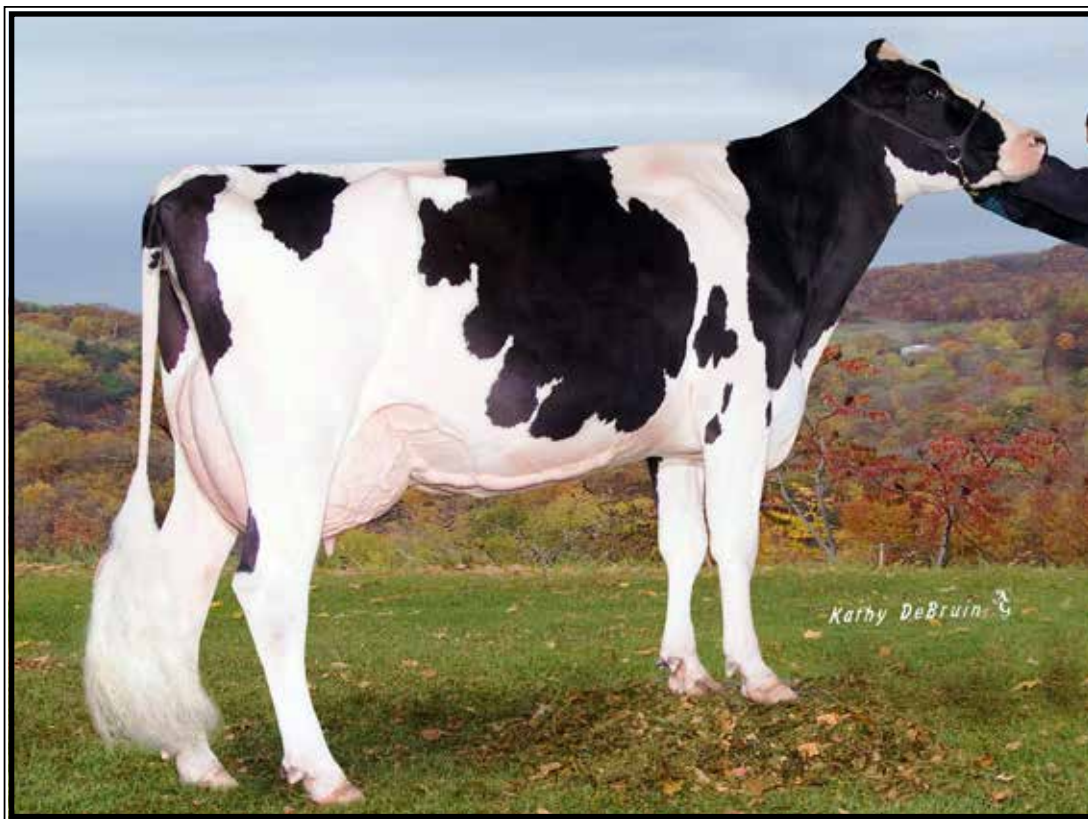

Mar-Bil Boss Iron Gretel-ET EX-92,2E EEVVE DOM

3-05 365 31450 5.2 1643 3.2 1021

(3rd Dam of Lot 7)

LOT 7 #5

Pineyvale King Doc Fran

3143615373 99%RHA-I

Born 12/1/19 8/20 PTA +2580PTPI

Woodcrest King Doc-ET

3132417775 4/21 PTA +2836GTPI

+1708M +77F +60P +538NMS\$ +.7PL

+3.40T +2.41UDC +2.14FLC 99%R

Kingboy X VG-88 Mack

Pineyvale Mogul Favor

6-09 EX-91,2E VVVEE DOM

142431229

2-01 365 20308 6.0 1215 3.6 738

3-03 365 27651 6.0 1647 3.6 1002

5-00 365 27112 5.8 1578 3.5 958

6-08 305 29490 5.3 1556 3.5 1036

Lifetime 118440 5.8 6920 3.8 4488

Sire: Mountfield SSI Dcy Mogul-ET

2nd Dam:

Pineyvale Forgive-ET

GP-83 VVG++

3-01 261 16130 4.7 760 3.4 550

4-00 305 21600 3.9 852 3.4 736

3rd Dam: (Pictured above)

Mar-Bil Boss Iron Gretel-ET

EX-92,2E EEVVE DOM

3-05 365 31450 5.2 1643 3.2 1021

7-05 305 26490 4.0 1052 3.2 841

Lifetime 153980 4.6 7080 3.4 5281

4th Dam:

Mar-Bil Oscar Genoa-ET

EX-92 EEEEE GMD-DOM

6-05 365 33904 4.3 1451 3.2 1071

Lifetime 103550 4.1 1497 3.4 3506

***8-EX & 5-VG daughters!**

5th Dam:

Mar-Bil Cleitus Grace-ET

VG-88 VEEVV GMD-DOM

5-07 365 40490 3.7 1503 3.0 1233

8-06 365 37300 3.4 1259 2.7 1017

Lifetime 226780 3.8 8643 3.3 7374

6th Dam:

Darling-Farm Bell Ginny

VG-86 +VVV GMD-DOM

3-03 365 32840 4.1 1357 3.4 1113

7th Dam:

Sli-Crest Jupiter Gina VG-86 +VVE

4-05 365 25290 4.0 1008 3.2 810

8th Dam:

Sli-Crest Elevation Ginger VG-88

6-10 305 21180 4.1 869 2.7 582

Lifetime 138110 3.6 4690 2.8 3885

9th Dam:

K&J Tobie Jewel Goldie VG-85



Ut-Pond-View Coust Cathy EX-91,EX-MS

5-00 365 28730 3.7 1057 3.3 940
(2nd Dam of Lot 8)

LOT 8 #8925

Rolyan Immense Chanel

3132468925 99%RHA-I
Born 6/11/19

**Bred 2/25/21, Due 12/2/21 to
550HO12961 King Doc (sexed)**

Our-Favorite Immense-ET

3125220776 4/21 PTA +1878GTPI
+3.04T +2.14UDC +1.38FLC 80%R
Jacoby X EX-91 Beemer

Cooks-Pride Atwd Callie-ET

6-03 EX-90 VE+VE 141903389
2-04 365 24180 4.1 986 3.5 855
3-10 344 27700 3.9 1068 3.4 946
4-11 307 27340 3.7 1025 3.3 890
6-00 365 33250 3.9 1283 3.5 1152
7-02 365 28140 4.1 1141 3.4 951
Lifetime 147280 3.9 5796 3.4 5039
Sire: Maple-Downs-I G W Atwood-ET

**2nd Dam: (Pictured above)
VT-Pond-View Coust Cathy
EX-91 EEE+E**

2-07 365 22470 3.9 869 3.4 762
3-09 365 27910 3.6 993 3.3 911
5-00 365 28730 3.7 1057 3.3 940

**3rd Dam:
Toddsdale Lee Christie
EX-90 VEEEEE**

3-06 365 30090 3.5 1053 3.2 975
6-01 365 31220 3.3 1021 3.1 976
7-06 365 29720 3.7 1102 3.3 973
Lifetime 156030 3.6 5597 3.3 5089

**4th Dam:
Holywell Rubens Crumble *RC
EX-92,2E EEEEE**

5-07 365 31630 4.0 1268 3.5 1122
7-04 365 31150 3.5 1095 3.5 1082
Lifetime 152780 3.9 5949 3.6 5552

**5th Dam:
Sunnysset Prelude Cricket
VG-88-CAN**

5-08 335 23849 5.1 1210 3.3 798
Lifetime 105315 4.4 4669 3.4 3556

**5th Dam:
Sunnysset Kay Rhea VG-85-CAN**
2-03 365 18168 3.2 589 3.0 542



Gloryland-I Goldwyn Locket-ET EX-94,2E EEEEE 95-MS

**Nom. All-Canadian Milking Yearling 2011
(2nd Dam of Lot 9)*

LOT 9 #8956

Golden-Oaks Unix Lockette

3213442281 99%RHA-I
Born 1/22/20

Croteau Lesperron Unix-ET
107567492C 4/21 PTA +2365GTPI
+549M +25F +12P +.7PL 2.91SCS
+2.45T +2.47UDC +.04FLC 98%R
Numero Uno X VG-85 Domain

Golden-Oaks DM Legacy-ET
2-03 GP-83 ++G++ 3147994189
1-11 365 21620 4.8 1033 4.0 865
Sire: Val-Bisson Doorman-ET

Maternal sister:
Walkerbrae Doorman Locket
VG-89-CAN 91-MS
**Nom. All-Am & All-Can Jr 3yr 2016*

2nd Dam: (Pictured above)
Gloryland-I Goldwyn Locket-ET
EX-94,2E EEEEE 95-MS
1-11 365 25011 4.9 1221 3.6 899
3-07 365 36640 4.3 1581 3.6 1309
4-11 365 37310 5.0 1855 3.6 1334
6-06 349 35800 4.4 1590 3.7 1310
Lifetime 137901 4.6 6400 3.6 4981
**Nom. All-Canadian Milking Yrlng 2011*

3rd Dam: Gloryland Lakota Rae-ET
VG-88 VVV+E DOM
2-03 365 22850 3.8 857 3.5 794
Mat. sister:
Gloryland Liberty Rae EX-95,3E DOM
7-02 365 47064 4.0 1978 3.3 1570
**HM All-American 4yr-old 2005
Sold for \$410,000 in Cowtown Sale!

4th Dam: Gloryland Lana Rae
EX-94,2E EEEEE DOM
5-06 365 29011 4.0 1159 3.2 938
Lifetime 129620 3.7 4768 3.4 4343

5th Dam: Scientific Liza Rae-ET
EX-90 EEEV
4-09 365 26710 2.9 786 3.1 827

6th Dam: C Hanoverhill Tony Rae
EX-96,3E GMD-DOM
6-11 365 40221 4.1 1660 3.5 1408
Lifetime 166397 4.1 6903 3.4 5611
**HM All-American Jr 2yr-old 1988
Nom. All-American 5yr-old 1991

7th Dam: Hanoverhill TT Roxette-ET
EX-94,2E GMD-DOM
10-00 365 35040 4.3 1519 3.2 1129

8th Dam: Mil-R-Mor Roxette
EX-90 GMD-DOM
Lifetime 121417 4.7 5725

9th Dam: C Glenridge Citation Roxy
EX-97,4E GMD
Lifetime 209784 4.5 9471
**2X Queen of the Breed
Mem. All-Time All-Am Prod. of Dam

10th Dam: EX-90 GMD
Lifetime 218636 3.9 8581
**3X All-American Produce of Dam*

11th Dam: VG-85 w/ 249580 life milk

***Remainder of catalog is in order by visible eartag**

LOT 103

Bec Bradnick Rose*RC

6-05 VG-87 VV+VV

72570685 100%RHA-NA

Born 3/6/13

2-04 348 23703 2.2 533 3.4 806

3-06 365 32429 2.1 686 3.1 990

4-09 365 34379 2.2 740 3.0 1044

6-03 365 33081 2.4 797 3.1 1021

DRY COW

Bred 11/7/20, Due 8/14/21 to

7HO14324 Backflip

Regancrest-GV S Bradnick-ET

66625940 4/21 PTA +1858GTPI

+491M +1.3PL +1.69T +1.78UDC

+1.74FLC

Sanchez X EX-90 GMD Shottle

Jo-Ry Jud Rosy-RED

3-08 GP-83 VV+++ 65511981

1-10 305 13750 3.3 453 3.3 452

2-10 305 18900 3.2 609 3.4 643

4-07 273 25210 2.9 739 3.2 813

Sire: Zimmerview Lwnby Jud-RED-ET

2nd Dam:

Ho-Crawf Sky Fame Rose*RC

GP-81 G+FG+

3-04 295 19440 5.1 991 3.1 597

4-04 365 30900 5.4 1672 3.1 964

5-08 365 22880 5.1 1169 3.1 719

Lifetime 122370 5.3 5926 3.2 3599

3rd Dam:

Ho-Crawf Rubn Valentine-RED

VG-85 +V+VV

4-01 305 20510 4.2 861 3.1 632

4th Dam:

Ho-Crawf Chesapeak Daffodil*RC

EX-90,2E EEEVE

10-00 365 31780 4.1 1316 3.2 1017

Lifetime 162930 3.7 6012 3.1 5027

5th Dam:

Ho-Crawf Sunbuck Dalila *RC

EX-93,3E EEEEE

6-05 305 32570 3.3 1071 2.8 906

Lifetime 198120 3.2 6331 2.9 5702

6th Dam:

Ho-Crawf Melvin Dulcia

EX-92,2E EEEEE

7-10 305 29890 3.5 1043 3.1 924

Lifetime 122190 3.2 3963 3.2 3911

7th Dam:

Hoacres Bell Dolly

VG-85 +E+E DOM

6-11 365 31990 3.1 1004 3.3 1054

Lifetime 207370 3.5 7250 3.4 7076

8th Dam:

Hoacres Apache Della

VG-88 VEVV GMD-DOM

Lifetime 172770 3.5 6126 3.2 3141

9th Dam:

Hoacres Graduate Dot-OC

VG-85 V+EV

LOT 167

Gen-Rich Karrie

3-05 GP-83 ++G+V

3130832916 100%RHA-NA

Born 10/1/16

2-08 277 16580 4.4 731 3.3 552

3-10 218 24031 3.5 842 3.0 724 RIP

April test- 103 lbs 3.2%F 3.2%P

SCC 38,000

Fresh 8/27/20

Btred 2/21/21 to

200HO11822 Alleyoop

Butz-Butler Atwood Brady-ET

140610404 4/21 PTA +1466GTPI

+2.21T +1.83UDC +.54FLC 99%R

Atwood X EX-92,2E DOM Shottle

Gen-Rich Phoenix Karisma

3-06 GP-82 G+G+V 72727351

2-02 333 17920 4.3 763 3.4 608

3-02 305 19260 4.5 869 3.4 648

4-02 305 18570 4.5 839 3.5 642

5-03 305 26450 5.0 1311 3.3 864

Sire: Windy-Knoll-View Phoenix-ET

2nd Dam:

Gen-Rich Karla

GP-83 ++VV+

2-02 305 17140 3.5 594 3.4 582

3-03 221 11240 4.1 459 3.5 392

3rd Dam:

Gen-Rich Hi Kountess

VG-86 VEG+V

3-03 345 28710 3.5 1010 3.2 906

Lifetime 106150 3.6 3789 3.3 3492

4th Dam:

Gen-Rich Kontessa

VG-86 VEV+V

2-01 305 21020 3.2 668 3.2 679

5th Dam:

Gen-Rich Katrina

EX-90 EEEVE

4-10 262 24700 3.4 835 3.0 747

6th Dam:

Miss Gen-Rich Flip Kit

VG-87 EEE+V

4-06 23590 4.6 1078 3.2 763

7th Dam:

Missd Karma Logic

EX-91,2E VVEEE

5-10 305 22730 4.0 907 3.4 767

Lifetime 126180 3.9 4958 3.3 4180

8th Dam:

Dorbet Apache Kelly

EX-90 VEEVE

7-02 305 26790 3.2 858 3.0 801

Lifetime 137170 3.5 4839 3.1 4316



EO Siemers Ashlyns Angel-ET EX-96,3E EEEEE GMD

**4X Nominated All-American
(2nd Dam of Lot 186)*

LOT 186

Jo-Ry Numero Uno Abby Rose

2-07 GP-83 +++++
73935855 100%RHA-NA
Born 11/23/15
2-01 333 23690 3.8 903 3.0 720
3-02 320 23499 3.7 870 3.0 695
4-05 330 24828 3.6 902 3.0 756

DRY COW

**Bred 9/15/20, Due 6/22/21 to
94HO19491 Success**

***Daughter sells as Lot 2182**

Amighetti Numero Uno-ET

ITA17990915143 4/21 PTA +2246G
+.23% +32F +1.5PL +2.7DPR 2.75SCS
+.96T +1.02UDC -.45FLC 99%R
Man-O-Man X Shottle

Arethusa Fever Anistyn-ET

7-01 EX-92,2E EEVEE 71311381
Sire: Crackholm Fever-ET

Maternal sisters include:

Arethusa Goldwyn Avenue-ET EX-93
Arethusa Fever Annette-ET EX-92
Arethusa Fever Angora-ET EX-92
Arethusa Doorman Avicii-ET EX-92
Butz-Butler Durham Angel EX-90

2nd Dam: (Pictured above)

**EO Siemers Ashlyns Angel-ET
EX-96,3E EEEEE GMD**

2-04 365 31970 4.7 1498 3.5 1106
4-03 365 41370 4.2 1749 3.3 1355
6-07 316 39663 4.3 1686 3.3 1290
7-06 365 39370 4.7 1852 3.1 1203
9-10 365 39800 6.0 2383 3.1 1252
Lifetime 225080 4.8 10836 3.3 7333

***All-American Wtr Yr Hfr 2005**

***Res. All-Am Sr 2yr-old 2006**

***HM All-Canadian Aged Cow 2010**

***Grand Champion East Fall Nat'l 2010**

Maternal sisters include:

EK-Oseeana Ambrosia-ET EX-95,2E

-Res All-American 4-year old 2007
-HM All-American Jr 3-yr old 2006
-Reserve All-American Jr 2yr-old 2005

EK-Oseeana Aphrodite EX-95 2E

-Nom. All-Am 125,000 Lb Cow 2010

Kingsmill Ashlyns Audrey EX-94

-Nom. All-American Jr 2yr-old 2010

3rd Dam: (Pictured w/ Lot 1910)

Tri-Day Ashlyn-ET

EX-96,2E EEEEE GMD-DOM

4-09 365 43090 4.8 2079 3.5 1503

Lifetime 144770 4.6 6665 3.5 5135

***All-Time All-American 4yr-old cow**

***HHM All-Time All-Am Sr 3yr-old**

***Voted All-World 2001**

***All-Am & All-Can 4yr-old cow 2001**

***All-American Sr 3yr-old 2000**

***Res. All-Canadian Sr 3yr-old 2000**

4th Dam:

Bendy-Brook Odyssey Favorite

EX-92,2E EEEEE DOM

6-01 337 22670 3.4 770 3.1 706

***Res. All-Am Produce of Dam 2000**

***Nom Jr All-Am Aged Cow 1995**

5th Dam:

Bendy-Brook Star Fonda

VG-86 VG-MS

Lifetime 108500 3.4 3725 3.2 3430



Misty-Crest Durham Army EX-94,3E EEEEE

Lifetime 155890 4.3 6642 3.5 5531
(3rd Dam of Lot 300)

LOT 300

Barclay-View Armani Ammo

3-10 VG-85 +VV+V
74457630 100%RHA-NA
Born 10/8/15
2-05 365 28189 4.2 1170 3.4 948
3-10 325 26630 3.7 989 3.2 858
5-01 128 16056 4.2 682 3.1 499 RIP
April test- 119 lbs 4.1%F 3.2%P
SCC 31,000
DFresh 11/25/20
Bred 4/15/21 to
7HO15023 Analyst-RED

Mr Apples Armani-ET*RC
68571374 12/20 PTA +2046GTPI
+.32% +14F +1.4DPR 2.83SCS
+.97T +1.50UDC +1.51FLC 99%R
Goldwyn X Apple EX-96,4E All-Am

Barclay-View Sterling Armor
2-05 VG-85 V+V+V 73361122
2-00 305 18750 4.9 928 3.5 656
Sire: Andross Sterling-ET

2nd Dam:
Shoresbrook Tal Artillery-ET*RC
VG-85 V+V+V
3-05 254 17970 4.1 729 3.2 580

3rd Dam: (Pictured above)
Misty-Crest Durham Army
EX-94,3E EEEEE
7-08 365 26900 4.1 1090 3.5 946
Lifetime 155890 4.3 6642 3.5 5531
**1st pl prod. cow @ 2011 Troy Fair*
**1st Aged Cow @ 2009 Northern Tier*
Championship Show
**2nd Aged Cow @ 2008 Troy Fair*

4th Dam:
Misty-Crest Mica Amee
VG-86 +VVVV
4-01 342 22910 4.5 1031 3.6 826

5th Dam:
Da-C-Jo Blackstar Amy-ET
EX-90 EEEEEV DOM
6-03 305 36300 5.4 1964 3.1 1124
Lifetime 187680 4.6 8671 3.1 5808

6th Dam:
Sugarcreek-Vu NB Violin-ET
VG-87 VVEV DOM
5-03 365 30390 4.1 1247 3.2 930

7th Dam:
Ruann Sexation Violin
VG-87, EX-MS GMD
3-02 365 25510 4.4 1131 3.2 829

8th Dam:
Langdonhurst Fond Matt Viola VG-85
6-10 365 36560 3.7 1359 3.0 1090
Lifetime 226210 3.5 8017 3.0 6779

9th Dam:
Highline Ivanhoe Bond Verna
VG-87 VEVV
5-11 359 22010 4.1 907 3.1 688
Lifetime 103550 4.0 4161 3.0 1697



VT-Pond-View Roy Meri EX-92 EEEVE

3-07 365 30230 3.9 117 3.1 931

(Dam of Lot 413)

LOT 413

O-C-E-C Atwood Meri-ET

3143975321 100%RHA-NA
Born 6/7/17
2-09 365 29289 4.0 1168 2.9 849
April test- 74 lbs 4.3%F 3.1%P
SCC 62,000
Fresh 3/21/20
Bred 12/3/20, Due 9/9/21 to
94HO17998 Crush

Maple-Downs-I G W Atwood-ET
8956379C 4/21 PTA +1909GTPI
+2.95T +1.94UDC +2.14FLC 99%R
Goldwyn X EX-92 All-Am Durham

VT-Pond-View Roy Meri
4-04 EX-92 EEEVE 140350487
2-02 365 23140 3.5 810 3.2 735
3-07 365 30230 3.9 1177 3.1 931
Sire: Roylane Jordan-ET
(Pictured above)

2nd Dam:

VT-Pond-View Dur Megan-ET
EX-91,2E EEE+E

2-07 346 22740 4.0 915 3.5 793
3-09 365 24660 3.8 935 3.4 849
4-10 365 26660 3.9 1033 3.3 892
6-01 365 29450 3.9 1149 3.3 958
Lifetime 112250 3.9 4361 3.4 3771

3rd Dam: (Pictured w/ Lot 124)
VT-Pond-View Charles Mae-ET
EX-90 EVV+E

4-08 365 27680 4.6 1265 3.3 925
6-00 353 26100 4.6 1211 3.3 853
Lifetime 148330 4.6 6800 3.4 4982

4th Dam:

Burgandy-Brook Marlene-ET
EX-92,2E EVEEE

2-03 365 22380 4.2 948 3.4 750
3-10 365 27880 4.3 1185 3.3 909
7-06 365 27500 4.3 1196 3.3 904
Lifetime 134150 4.3 5728 3.3 4389

5th Dam:

Marla Astro Dixie-Lee
EX-96,4E EEEE GMD-DOM

5-06 365 22650 4.2 947
Lifetime 139710 4.3 6000

6th Dam:

Char-Land Fury Penny
EX-93,4E EEEE

9-05 365 21220 4.1 869
Lifetime 183970 4.1 7544



Oakfield Pronto Ritzi EX-93,2E EEEEE
(2nd Dam of Lot 528)

LOT 528

King-Lane Shock Rumble-ET

6-03 EX-91,2E EEVVE
72428121 100%RHA-NA
Born 12/9/13

2-02 365 26236 3.4 902 3.1 802
3-10 309 28190 3.5 991 3.1 862
4-10 276 24661 3.5 864 3.1 757
5-10 344 26554 3.6 950 3.1 836

DRY COW

Bred 8/28/20, Due 6/4/21 to
507HO10920 Gold Chip (sexed)
(calf is potential 19th generation EX)

***DONOR DAM**

***Rumble is an 18th gen. EX cow!!**

***Daughter sell as Lots 2003, 2110,
2253, 2255, 2269, 2277 & 2285
(all these daus are pot. 19th gen EX!)
-SPECIAL OPPORTUNITY!**

Ms Atlees Sht Aftershock-ET
65249839 4/21 PTA +1665GTPI
+1.43T +1.06UDC +.50FLC 99%R
Shottle X EX-92 GMD-DOM Durham

Oakfield Jasper Royce-ET
7-01 EX-90,2E EE+VE 3006988849
2-03 304 17440 4.1 717 3.3 574
3-04 305 23500 3.9 910 3.1 739
4-09 365 29890 3.9 1159 3.2 963
6-07 365 34750 3.6 1256 3.2 1129
Lifetime 126850 3.9 4917 3.3 4189
Sire: Wilcoxview Jasper-ET

12th Dam:
Pinehurst Fragrance EX-90,2E
4-08 365 34490 3.6 1234
Lifetime 131700 3.5 4659F
13th Dam:
Hayssen Fond Ariel EX-90
Lifetime 105270 3.4 3559
14th Dam:
Hayssen D V Audrey EX-90,2E
Lifetime 126251 4.4 5547
15th Dam:
Whirlhill Q Rag Apple Ariel EX-92
Lifetime 228465 4.2 9595
16th Dam:
Arlite Posch EX-92 EEVE GMD
Lifetime 144739 3.6 5176
17th Dam:
Audrey Posch EX-93,2E EEEE GMD
Lifetime 180339 3.8 6775

2nd Dam: (Pictured above)
Oakfield Pronto Ritzi
EX-93,2E EEEEE

2-02 301 27520 3.7 1029 3.2 878
3-01 365 36752 3.5 1286 3.1 1138
4-09 305 34490 3.3 1155 3.0 1034
Lifetime 177360 3.5 6211 3.3 5797

3rd Dam: (Pictured w/ Lot 1939)
Castleholm Dund Rhapsody-ET
EX-90 VEVEE
2-01 365 28850 3.0 859 3.0 857

4th Dam:
Astrahoe Stormatic Radiant
EX-91,2E EEVV GMD
5-02 365 49840 4.2 2087 2.9 1443
Lifetime 130530 4.0 5182 3.4 4167

5th Dam:
Astrahoe LJ Rosa Rebel-ET
EX-92,2E EEVV
7-05 365 48580 4.2 2021 3.0 1468
Lifetime 110960 3.9 4326 3.2 3529

6th Dam:
Pinehurst Royal Rosa-ET
EX-91,2E EEEEE
3-10 365 41400 3.3 1358 2.8 1145
Lifetime 115400 3.5 4073 3.1 3593

7th Dam:
Pinehurst Roulade EX-92,2E EEEEE
5-00 365 35130 3.6 1271 3.2 1115
Lifetime 142070 3.8 5395 3.1 4436

8th Dam:
Pinehurst Sweet Cleo EX-90 EEVEV
6-00 365 40380 4.4 1776 3.2 1305
Lifetime 191570 3.9 7392 3.3 6238

9th Dam:
Pinehurst Sweet Freedom EX-90
5-07 330 34520 4.3 1500 3.1 1084

10th Dam:
Pinehurst Sweet Delight EX-91,3E GMD
8-00 365 28460 4.2 1194 3.2 917
Lifetime 151600 4.0 6116 3.2 4907

11th Dam:
Pinehurst Rapture EX-96,4E GMD
8-02 365 30370 4.2 1290 3.1 948
Lifetime 160790 3.9 6337 3.0 2469

~ McCloe-Pond Holsteins Dispersal ~

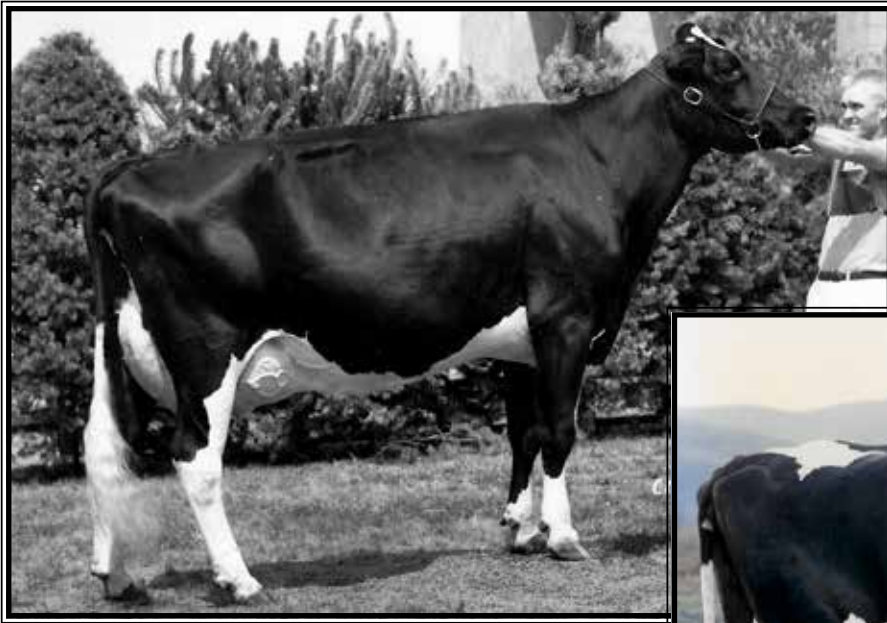

**Gor-Wood-D Columbus Charo-TW
EX-94,3E EEEEE DOM**

Lifetime 144970 4.2 6062 3.5 5040
(7th Dam of Lot 672)



**Gor-Wood-D Renegade Charm
EX-92,2E EEEVE**

6-06 365 36530 4.3 1560 3.2 1185
(5th Dam of Lot 672)

LOT 672

Gorwood-D Windy Clipper

4-09 EX-90 VVEVE 92-MS
70885846 100%RHA-NA
Born 6/23/13
2-07 365 20520 4.6 953 3.6 745
4-03 365 25280 4.4 1122 3.6 910
5-11 365 17243 5.1 872 3.5 605
7-07 86 6739 4.6 313 3.2 213 RIP
April test- 103 lbs 4.3%F 3.1%P
SCC 54,000
Fresh 1/26/21

Gillette Windbrook-ETS

7816429 4/21 PTA+1976GTPI
+17F +1.56T+.73UDC +1.52FLC
FBI X VG-88 Blitz

Gorwood-D Bolivia Cash

4-00 VG-85 GV++E 65409633
2-05 365 19080 4.7 897 3.6 696
3-08 365 26470 4.5 1186 3.4 902
Sire: Magor Bolivia Allen-ET

11th Dam:

Gor-Wood Crystal Kate
VG-88 VEVV
Lifetime 126750 3.2 4083

12th Dam:

Kasgar Roberta Rockman
EX-94,3E EEEE
12-02 365 27132 3.7 1009
Lifetime 179511 3.4 6068

13th Dam:

C Kasgar Nora Sovereign VG-87
Lifetime 158230 3.4 5324

14th Dam:

Kasgar Norma Sovereign
VG-88 VVEV

2nd Dam:

Gor-Wood-D Jethro Chips
GP-82 +++++
3-03 305 18900 3.9 743 3.2 610
4-03 365 24510 3.9 967 3.3 800

3rd Dam:

Gor-Wood-D Rorae Casino-TW
VG-87 VV+VV
7-06 305 21600 3.9 845 3.0 650
Lifetime 120500 3.9 4697 3.2 3826

4th Dam:

Gor-Wood-D Charming Vision
EX-94,3E EE+EE
6-08 365 30240 4.6 1395 3.2 980
Lifetime 189910 4.6 8746 3.3 6205

5th Dam: (Pictured above)

Gor-Wood-D Renegade Charm
EX-92,2E EEEVE
6-06 365 36530 4.3 1560 3.2 1185

6th Dam:

Gor-Wood-D Gala Charcoal
EX-92,2E EEEVE
9-11 365 29420 4.3 1272 3.1 911
Lifetime 190770 4.3 8112 3.3 6344

7th Dam: (Pictured above)

Gor-Wood-D Columbus Charo-TW
EX-94,3E EEEEE DOM
10-01 365 25840 4.1 1051 3.4 882
Lifetime 144970 4.2 6062 3.5 5040

8th Dam:

Gor-Wood-D Tempo Classic
VG-88 VVEE
3-3 235 14030 3.8 534 3.5 489

9th Dam:

Gor-Wood-D A Chief Classy
VG-88 VEVE
5-05 305 23320 3.6 838 3.2 745

10th Dam: (Pictured w/ Lot 4)

Gor-Wood-D Fond Hope Christi
EX-92,2E EEEVE
6-11 305 19030 3.8 726 3.2 611



Oakfield Jasper Royce-ET
EX-90,2E EE+VE

6-07 365 34750 3.6 1256 3.2 1129
(2nd Dam of Lot 737)



King-Lane G Chip Robyn-ET
EX-90,2E EEVEE

4-06 365 34530 2.9 1007 2.9 1000
(Dam of Lot 737)

LOT 737

King-Lane Ashock Radius-ET

3140239205 100%RHA-NA
Born 8/7/17
2-00 304 17030 4.2 715 3.4 575
3-01 177 15068 3.9 587 3.3 493 RIP
April test- 81 lbs 4.1%F 3.4%P
SCC 107,000
Fresh 10/7/20
Bred 12/29/20, Due 10/5/21 to
200HO11822 Alleyoop

***Pot. 19th generation EX!**

***Daughter sells as Lot 2245**
(the dau. is pot. 20th gen. EX!)

Ms Atlees Sht Aftershock-ET
65249839 4/21 PTA +1665GTPI
+1.43T +1.06UDC +.50FLC 99%R
Shottle X EX-92 GMD-DOM Durham

King-Lane G Chip Robyn-ET
6-08 EX-90,2E EEVEE 71036464
2-03 365 24850 2.6 637 3.2 790
3-05 305 27260 2.5 681 3.0 817
4-06 365 34530 2.9 1007 2.9 1000
6-01 365 30750 3.0 921 3.0 927
Lifetime 123200 2.8 3443 3.0 3723
Sire: Mr Chassity Gold Chip-ET
(Pictured above)

13th Dam:
Pinehurst Fragrance EX-90,2E
4-08 365 34490 3.6 1234
Lifetime 131700 3.5 4659F
14th Dam:
Hayssen Fond Ariel EX-90
Lifetime 105270 3.4 3559
15th Dam:
Hayssen D V Audrey EX-90,2E
Lifetime 126251 4.4 5547
16th Dam:
Whirlhill Q Rag Apple Ariel EX-92
Lifetime 228465 4.2 9595
17th Dam:
Arlite Posch EX-92 EEVE GMD
Lifetime 144739 3.6 5176
18th Dam:
Audrey Posch EX-93,2E EEEE GMD
Lifetime 180339 3.8 6775

2nd Dam: (Pictured above)
Oakfield Jasper Royce-ET
EX-90,2E EE+VE
6-07 365 34750 3.6 1256 3.2 1129
Lifetime 126850 3.9 4917 3.3 4189

3rd Dam: (Pictured w/ Lot 528)
Oakfield Pronto Ritzi
EX-93,2E EEEEE
3-01 365 36752 3.5 1286 3.1 1138
Lifetime 177360 3.5 6211 3.3 5797

4th Dam: (Pictured w/ Lot 1939)
Castleholm Dund Rhapsody-ET
EX-90 VEVVE
2-01 365 28850 3.0 859 3.0 857
5th Dam: Astrahoe Stormatic Radiant
EX-91,2E EEVV GMD
5-02 365 49840 4.2 2087 2.9 1443
Lifetime 130530 4.0 5182 3.4 4167

6th Dam: Astrahoe LJ Rosa Rebel-ET
EX-92,2E EEVV
7-05 365 48580 4.2 2021 3.0 1468

7th Dam: Pinehurst Royal Rosa-ET
EX-91,2E EEEEE
3-10 365 41400 3.3 1358 2.8 1145
Lifetime 115400 3.5 4073 3.1 3593

8th Dam:
Pinehurst Roulade EX-92,2E EEEEE
5-00 365 35130 3.6 1271 3.2 1115
Lifetime 142070 3.8 5395 3.1 4436

9th Dam:
Pinehurst Sweet Cleo EX-90 EEVEV
6-00 365 40380 4.4 1776 3.2 1305
Lifetime 191570 3.9 7392 3.3 6238

10th Dam:
Pinehurst Sweet Freedom EX-90
5-07 330 34520 4.3 1500 3.1 1084

11th Dam:
Pinehurst Sweet Delight EX-91,3E GMD
Lifetime 151600 4.0 6116 3.2 4907

12th Dam:
Pinehurst Rapture EX-96,4E GMD
8-02 365 30370 4.2 1290 3.1 948
Lifetime 160790 3.9 6337 3.0 2469

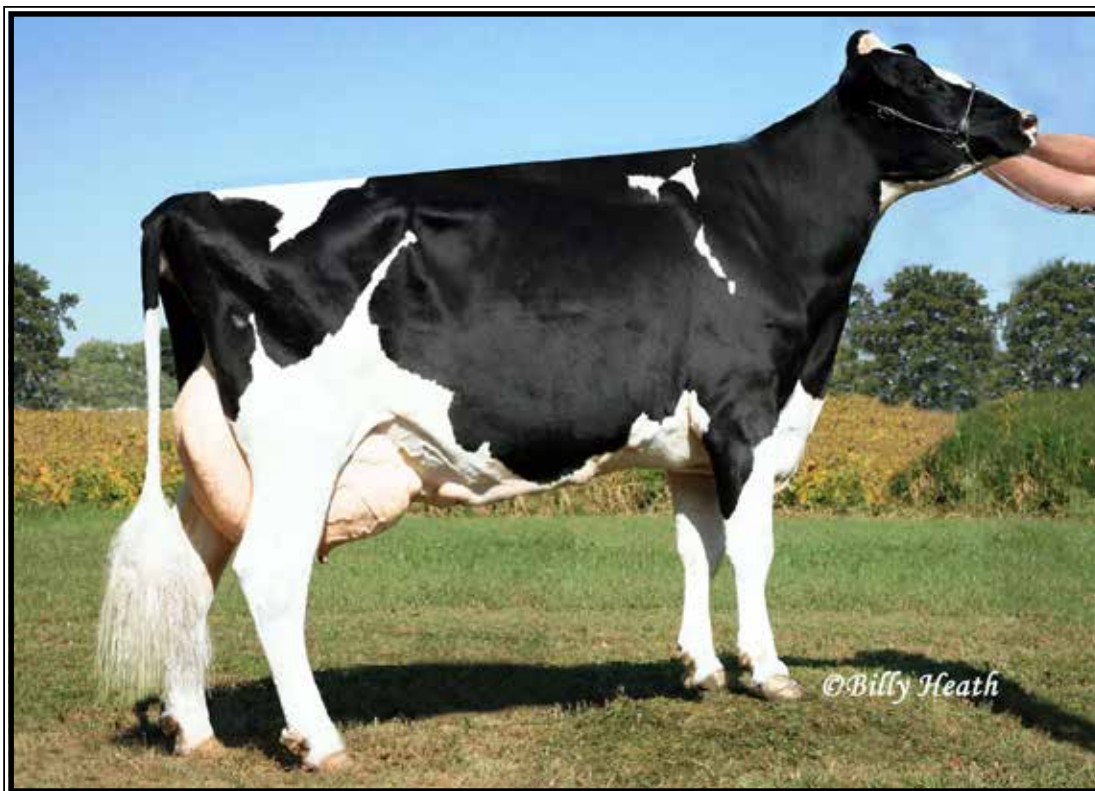

Buttwood Durham Perfume EX-94,3E EEEVE DOM

Lifetime 190260 3.6 6923 3.5 661
(3rd Dam of Lot 761 and Dam of Lot 788)

LOT 761

King-Lane Diamondbk Phrase

2-09 VG-85 VV+VV

3140239229 99%RHA-I

Born 6/28/17

2-04 260 15621 3.7 578 3.3 519

3-05 108 9218 3.6 333 3.0 276 RIP

April test- 85 lbs 3.4%F 3.2%P

SCC 87,000

Fresh 12/15/20

Bred 3/20/21/20 to

250HO12961 King Doc

Mr D Apple Diamondback*RC

3013721049 4/21 PTA +1892GTPI

+2.42T +1.82UDC +1.36FLC 99%R

Doorman X EX-94,4E Talent

King-Lane Beemer Polish-ET

3-09 VG-85 V+VVV 3129460120

2-02 327 19380 4.2 813 3.4 663

3-04 288 19140 4.0 769 3.6 684

Sire: Pol Butte Mc Beemer-ET

2nd Dam:

King-Lane Gold Patticake-ET VG-89 EVEVV

2-06 365 25190 3.8 960 3.4 866

3-10 365 29580 4.5 1337 3.6 1060

3rd Dam: (Pictured above)

Buttwood Durham Perfume *CV EX-94,3E EEEVE DOM

3-01 365 30120 3.2 956 3.6 1091

4-04 365 37771 3.2 1251 3.1 1205

5-11 365 36724 3.8 1394 3.3 1204

7-11 365 37680 4.1 1551 3.4 1279

Lifetime 190260 3.6 6923 3.5 6661

4th Dam:

Buttwood Jolt Pamper VG-85

4-06 365 30690 4.1 1253 3.3 1016

7-03 365 33400 3.5 1165 3.3 1090

Lifetime 244130 3.9 9413 3.4 8191

LOT 788

King-lane Armani Persol-ET

2-10 GP-83 +VG+V

3140239256 100%RHA-NA

Born 12/8/17

2-04 347 22518 4.4 981 3.7 823 RIP

Last test- 61 lbs 4.6%F 3.9%P

SCC 19,000

Fresh 4/20/20

Bred 9/19/20, Due 6/25/21 to

94HO18820 Addison*RC

Mr Apples Armani-ET*RC

68571374 12/20 PTA +2046GTPI

+32%F +.97T +1.50UDC +1.51FLC

Goldwyn X Apple EX-96,4E All-Am

Buttwood Durham Perfume *CV EX-94,3E EEEVE DOM

2-01 314 24950 3.6 899 3.4 856

3-01 365 30120 3.2 956 3.6 1091

4-04 365 37771 3.2 1251 3.1 1205

5-11 365 36724 3.8 1394 3.3 1204

7-11 365 37680 4.1 1551 3.4 1279

Lifetime 190260 3.6 6923 3.5 6661

Sire: Regancrest Elton Durham-ET

(Pictured above)

2nd Dam:

Buttwood Jolt Pamper VG-85

2-02 317 20090 3.8 760 3.2 643

3-02 365 26890 4.0 1064 3.4 909

4-06 365 30690 4.1 1253 3.3 1016

6-00 365 24970 4.0 997 3.4 849

7-03 365 33400 3.5 1165 3.3 1090

8-06 305 25290 3.2 815 3.1 787

10-05 305 24970 3.8 961 3.0 738

Lifetime 244130 3.9 9413 3.4 8191

~ McCloe-Pond Holsteins Dispersal ~



EK-Oseeana Ambrosia-ET
EX-95,2E EEEEE GMD

**Res. All-American Jr 2yr-old 2005 & Res. All-American 4yr-old 2007*
(4th Dam of Lot 798)



Ernest-Anthony Andorra-ET
EX-90,2E EE+VE

2-02 365 34770 3.6 1244 3.3 1150
(3rd Dam of Lot 798)

LOT 798

Beaver-Flats Corvette Amy

5-08 VG-88 VVEVV
143501798 100%RHA-NA
Born 6/20/15
2-02 365 28716 3.7 1053 3.0 858
3-04 313 23659 3.6 842 3.2 761
5-01 247 23927 3.6 867 3.1 742 RIP
April test- 83 lbs 3.7%F 3.1%P
SCC 985,000
Fresh 7/29/20
Bred 11/13/20, Due 8/20/21 to
94HO19431 Victor

Sonnek GC Corvette-ET

71391400 4/21 PTA+1926GTPI
+1.97T +.79UDC +1.43FLC 99%R
Gold Chip X EX-94,4E Damion

Beaver-Flats Goldstar Angel

3-05 EX-90 EE+VE 72085400
2-03 335 24150 3.5 850 3.1 743
3-03 338 29760 3.2 942 3.1 909
Sire: Mr Cylcle Goldstar-ET

2nd Dam:

Milksource S Available-ET
EX-90 EEEVE
2-00 327 24570 3.1 750 3.2 796
3-01 344 25050 2.8 655 3.2 738
4-07 356 25050 2.8 697 3.1 784

3rd Dam: (Pictured above)

Ernest-Anthony Andorra-ET
EX-90,2E EE+VE
2-02 365 34770 3.6 1244 3.3 1150
**3rd Spring Yring M-W Spr Nat'l 2008*

4th Dam: (Pictured above)

EK-Oseeana Ambrosia-ET EX-95,3E
6-04 365 44140 4.2 1852 3.4 1482
-2009 Member All-Am Produce of Dam
-Res All-American 4-year old 2007
-2007 Res. All-Am Produce of Dam
-2006 HM All-American Jr 3-yr old
-2005 Reserve All-American Jr 2 Yr Old

Sisters include:

EO Siemers Ashlyns Angel EX-96,3E
-4X All-American Nom.
EK-Oseeana Aphrodite EX-95 2E N. A-A
Kingsmill Ashlyns Audrey EX-94 N. A-A

5th Dam: (Pictured w/ Lot 1910)

Tri-Day Ashlyn-ET
EX-96,2E EEEEE GMD-DOM
4-09 365 43090 4.8 2079 3.5 1503
Lifetime 144770 4.6 6665 3.5 5135
**All-Time All-American 4yr-old cow*
**HHM All-Time All-Am Sr 3yr-old*
**Voted All-World 2001*
**All-Am & All-Can 4yr-old cow 2001*
**All-Am & Res. All-Can Sr 3yr-old 2000*

6th Dam: Bendy-Brook Odyssey Favorite

EX-92,2E EVEEEE DOM
6-01 337 22670 3.4 770 3.1 706
**Res. All-Am Produce of Dam 2000*
**Nom Jr All-Am Aged Cow 1995*

7th Dam: Bendy-Brook Star Fonda

VG-86 VG-MS
Lifetime 108500 3.4 3725 3.2 3430

LOT 823

Arethusa Unix Raven

3210910878 99%RHA-I

Born 4/2/19

**Bred 10/6/20, Due 7/12/21 to
7HO15236 Mystic Crush**

Croteau Lesperron Unix-ET

107567492C 4/21 PTA +2365GTPI

+549M +25F +12P +.7PL 2.91SCS

+2.45T +2.47UDC +.04FLC 98%R

Numero Uno X VG-85 Domain

Arethusa Doorman Rihanna

3-11 EX-90 EEVVE 3126029639

2-04 315 19818 4.1 818 3.3 655

3-05 343 43257 3.7 1585 3.3 1424

Sire: Val-Bisson Doorman-ET

Maternal sister:

Cro-Valley Aftershock Rouille-ET

EX-92

10th Dan:

Crovalley Warden Alana

VG-86-CAN, 85-MS

6-11 323 23252 3.6 847 3.1 723

Lifetime 123815 3.8 4733 3.2 3926

11th Dam:

Altona Lea Magic Albina

VG-86-CAN, 86-MS

10-05 355 22097 4.0 880 2.8 622

Lifetime 157009 3.8 5893 2.9 3616

2nd Dam:

CroValley Gold Rapcity-ETS

EX-92 VEEEE

2-02 365 25390 4.5 1155 3.3 836

3-07 365 44820 3.2 1449 3.1 1405

Lifetime 128590 3.5 4558 3.2 4163

3rd Dam:

Crovalley Sid Achiever

EX-91-CAN, 91-MS

3-09 334 29442 3.2 941 3.1 919

4th Dam:

Crovalley Goldwyn Awesome

VG-86-CAN, 86-MS

2-02 365 21797 4.1 904 3.2 694

5th Dam:

Crovalley CS Allasan

EX-90-CAN, 89-MS

4-03 362 25946 4.0 1043 3.4 693

6th Dam:

Crovalley Gibson Allasan

VG-87-CAN, 87-MS

2-096 365 24927 4.1 1030 3.0 754

7th Dam:

Crovalley Spirit Allison

VG-88-CAN, 88-MS

3-05 365 26257 4.5 1179 3.3 873

8th Dam:

Crovalley Milan Alana

EX-90,3E-CAN, 90-MS

5-07 365 28001 3.9 1105 3.1 869

Lifetime 134410 4.0 5410 3.1 4153

9th Dam:

Crovalley Star Alana

VG-87-CAN, 88-MS

3-08 365 26510 3.5 915 3.0 794

Lifetime 119344 3.4 4043 3.1 3677

LOT 1426

Adams-Dream Sup Carol-ET

9-03 EX-91,2E VEVEE

66302089 100%RHA-NA

Born 12/18/10

2-05 348 21280 4.1 880 3.3 705

3-07 351 30852 3.7 1135 3.2 984

4-08 328 38609 3.0 1153 2.8 1078

5-10 365 45146 2.8 1272 2.8 1240

7-02 365 42270 2.6 1118 2.8 1167

8-09 365 46835 2.9 1350 2.8 1309

LTD 247391 3.1 7686 2.9 7199

DRY COW

Bred 8/28/20, Due 6/4/21 to

94HO19431 Victor

Charlesdale Superstition-ET

62065919 4/21 PTA +1988GTPI

+744M +13P +2.9PL +2.4DPR -.05T

Boliver X VG-85 DOM O-Man

Adams-Dream Zebo Cuddles

5-11 VG-87 VE++V 131215777

2-00 305 30870 5.9 1814 3.2 982

4-09 365 38908 5.5 2157 3.1 1206

Lifetime 119555 5.8 6939 3.3 3888

Sire: Zielland Zebo

(Pictured w/ Lot 1481)

2nd Dam:

Adams-Dream-RW Choice-ET

2-08 305 21000 3/.3 692 3.9 821

3rd Dam:

Adams-Dream Cute Bobbie

VG-87 VE+E DOM

2-01 305 23810 4.7 1128 4.3 1029

4th Dam:

Adams-Dream Tony Bobbi-Sue-ET

VG-87 +VVE GMD-DOM

5-06 305 32710 4.5 1486 3.8 1247

5th Dam:

Pine-Ridge Luckey Stream

VG-86 VVVV DOM

5-05 305 26190 4.4 1156 3.1 808

Lifetime 109230 4.1 4431 3.1 1721

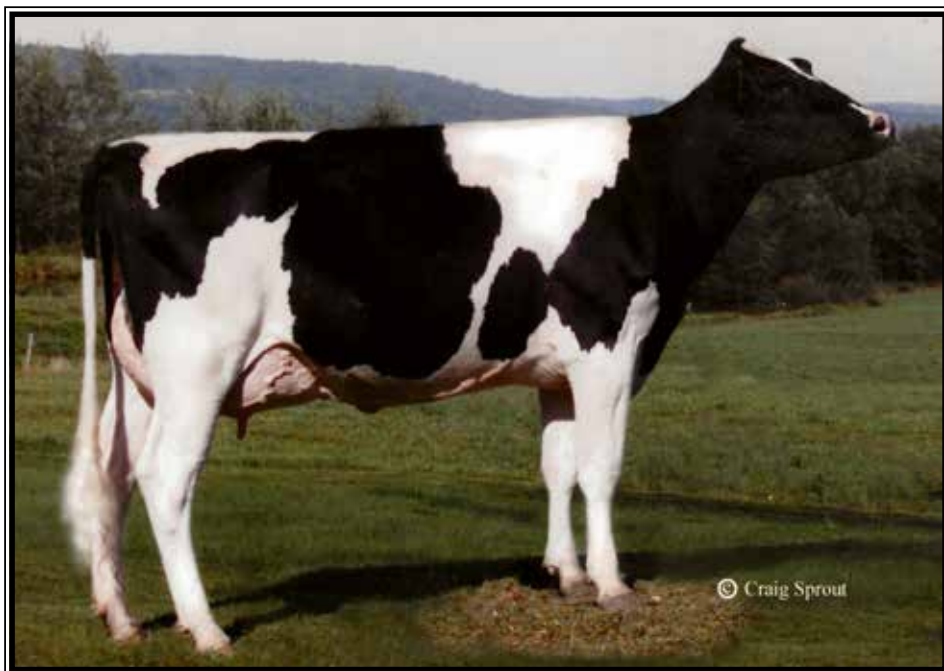

**Adams-Dream Zebo Cuddles
VG-87 VE++U**

4-09 38908 5.5 2157 3.1 1206
(2nd Dam of Lot 1481
& more descendants sell)

LOT 1481

Adams-Dream Planet Cookie

5-06 VG-86 +EGGE

66302144 100%RHA-NA

Born 5/14/12

2-06 365 38764 3.5 1340 3.0 1153

4-01 365 35590 3.2 1126 3.1 1119

5-03 344 36568 3.1 1149 3.2 1158

6-04 344 31690 3.2 1001 3.0 944

7-06 365 35657 3.1 1115 3.0 1071

8-08 53 6608 3.5 230 2.8 186 RIP

April test- 131 lbs 3.2%F 2.7%P

SCC 230,000

Fresh 2/8/21

Ensenada Taboo Planet-ET

60597003 4/21 PTA +2063GTPI

+1008M +13F +26P +1.9PL +.01UDC

Taboo X EX-93,3E GMD-DOM Amel

Lucky-Poet Million Caren-ET

5-01 VG-86 VV+VV 66302029

3-08 339 27830 3.4 958 3.3 920

4-10 339 30480 3.5 1075 3.3 1003

Sire: England-Ammon Million-ET

2nd Dam: (Pictured above)

Adams-Dream Zebo Cuddles

VG-87 VE++V

2-00 305 30870 5.9 1814 3.2 982

4-09 365 38908 5.5 2157 3.1 1206

Lifetime 119555 5.8 6939 3.3 3888

3rd Dam:

Adams-Dream-RW Choice-ET

2-08 305 21000 3/3 692 3.9 821

4th Dam:

Adams-Dream Cute Bobbie

VG-87 VE+E DOM

2-01 305 23810 4.7 1128 4.3 1029

5th Dam:

Adams-Dream Tony Bobbi-Sue-ET

VG-87 +VVE GMD-DOM

5-06 305 32710 4.5 1486 3.8 1247

6th Dam:

Pine-Ridge Luckey Stream

VG-86 VVVV DOM

5-05 305 26190 4.4 1156 3.1 808

Lifetime 109230 4.1 4431 3.1 1721

LOT 1526

McCloe-Pond Day Dip

4-01 GP-82 ++VG+

72363971 100%RHA-NA

Born 3/3/13

2-04 365 27535 3.8 1045 3.3 918

3-07 272 24474 2.9 719 3.1 769

4-06 279 26775 3.2 866 3.2 864

5-06 282 27957 3.4 947 3.1 865

7-07 152 14529 4.2 605 3.1 454 RIP

4/1 test- 98 lbs 4.4%F 3.2%P SCC 1.2M

Fresh 11/1/20

Minnigan-Hills Day-ET-ET

69774730 4/21 PTA +2331GTPI

+1042M +18F +26P +2.3PL 2.78SCS

+1.09T +.96UDC +.05FLC 99%R

Super X EX-90,2E Bolton

Lake-Effect Fort Dilly

66302015

Sire: To-Mar-D-Fortune-ET

2nd Dam:

Lake-Effect Roy Decisive-ET

GP-84 G+++E

2-00 327 18240 4.0 726 3.4 616

2-11 289 19600 3.6 701 3.3 642

3-11 353 20430 3.9 803 3.2 658

5-00 264 16630 3.5 574 3.1 521

6-00 225 15040 3.3 598 3.2 475

3rd Dam:

Chas-Gro Sunbuck Daphne

VG-88 VVEVV

5-08 330 31090 3.6 1129 3.0 938

6-08 365 32670 3.9 1268 3.2 1045

9-02 365 28480 5.0 1424 3.0 866

Lifetime 200400 4.1 8127 3.1 6310

4th Dam:

Lake-Effect Jed December

VG-88 EE++V

6-09 352 31160 3.1 954 2.9 911

7-10 342 38300 3.0 1138 2.9 1093

9-00 365 33710 3.0 998 2.8 943

Lifetime 289120 3.3 9584 2.9 8433

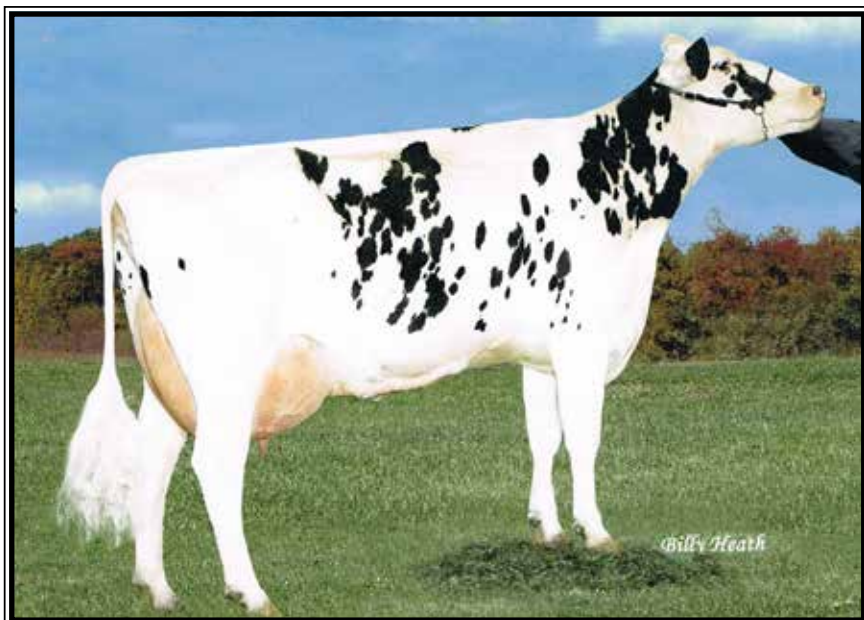

**Veazland Shottle Marina-ET
EX-91 EEEVE**

2-03 365 36970 3.8 1394 3.2 1190
(Dam of Lots 1553, 1561 & 1583)

LOT 1553

Adams-Dream Shan Mora-ET

6-01 VG-87 VEV+V

72363998 99%RHA-I

Born 7/10/13

2-08 365 34349 3.9 1349 3.1 1071

4-03 365 39417 3.3 1304 2.9 1125

5-08 343 37305 3.9 1439 2.9 1072

6-09 349 40909 3.8 1558 2.9 1192 RIP

April test- 85 lbs 3.9%F 3.1%P

SCC 606,000

Fresh 4/18/20

Bred 10/13/20, Due 7/20/21 to

200HO10992 Sidekick

LOT 1561

Adams-Dream Shan Mimi-ET

6-01 EX-90,2E VEEVE

72364006 99%RHA-I

Born 7/18/13

2-06 317 30096 4.8 1438 3.2 953

3-06 290 30932 3.4 1061 3.1 944

4-06 278 31957 3.5 1104 3.0 948

5-05 365 35745 3.7 1330 3.2 1132

6-09 281 31077 3.7 1165 3.1 964

Fresh 4/12/21

LOT 1583

Adams-Dream Shan Maxie-ET

5-00 VG-85 ++++V

72364028 99%RHA-I

Born 1/29/14

2-02 282 24224 3.5 837 3.1 756

3-01 365 36595 2.6 937 3.1 1142

4-04 289 29148 2.9 852 3.0 874

5-04 292 24940 3.0 753 3.1 771

6-03 288 31591 3.0 942 3.1 970

DRY COW

Bred 7/20/20, Due 4/26/21 to

534HO0026 Deman

Ladys-Manor Man-O-Shan-ET

70528492 4/21 PTA +2228GTPI

+577M +.03% +31F +19P +1.2PL

+ .70T +1.31UDC -.30FLC 99%R

Man-O-Man X EX-90 DOM Planet

Veazland Shottle Marina-ET

5-09 EX-91 EEEVE 136929002

2-03 365 36970 3.8 1394 3.2 1190

3-10 365 35450 3.7 1302 3.2 1117

5-06 365 33244 3.7 1243 3.0 1008

Lifetime 120040 3.8 4518 3.2 2561

Sire: Picston Shottle-ET

(Pictured above)

2nd Dam:

Veazland Morty-ET

VG-88 EEVVV GMD

2-01 365 36160 3.5 1256 3.0 1090

4-09 365 36140 3.2 1142 2.9 1037

3rd Dam:

Veazland Jocko Mootsie-ET

VG-87 VVVVV GMD

2-09 365 34490 3.4 1178 3.2 1106

*Dam of 14HO3831 Marion

4th Dam:

Veazland Emery Mopsy-ET

VG-86 +EVVV

2-02 365 30690 3.3 1014 2.9 885

5th Dam:

Veazland Cleitus Meg-ET

VG-85 +EVE+ GMD-DOM

3-02 365 35080 3.6 1276 2.9 1029

6th Dam:

Veazland Cubby Miller-ET

VG-87 VVVEV GMD

4-11 365 29550 3.5 1041 3.0 898

7th Dam:

Veazland Enhancer Mamie

VG-85 +VEV DOM

2-02 365 23950 3.9 931 3.1 750

8th Dam:

Veazland B C Meg GP-83 +V+V

3-02 365 27320 3.8 1051 3.0 806

9th Dam:

Veazland Bell Minnie

VG-87 VE++ GMD-DOM

6-00 365 31940 4.0 1266 3.1 984

7-08 365 33050 4.1 1366 3.1 1022

Lifetime 160540 4.0 6382 3.2 5108

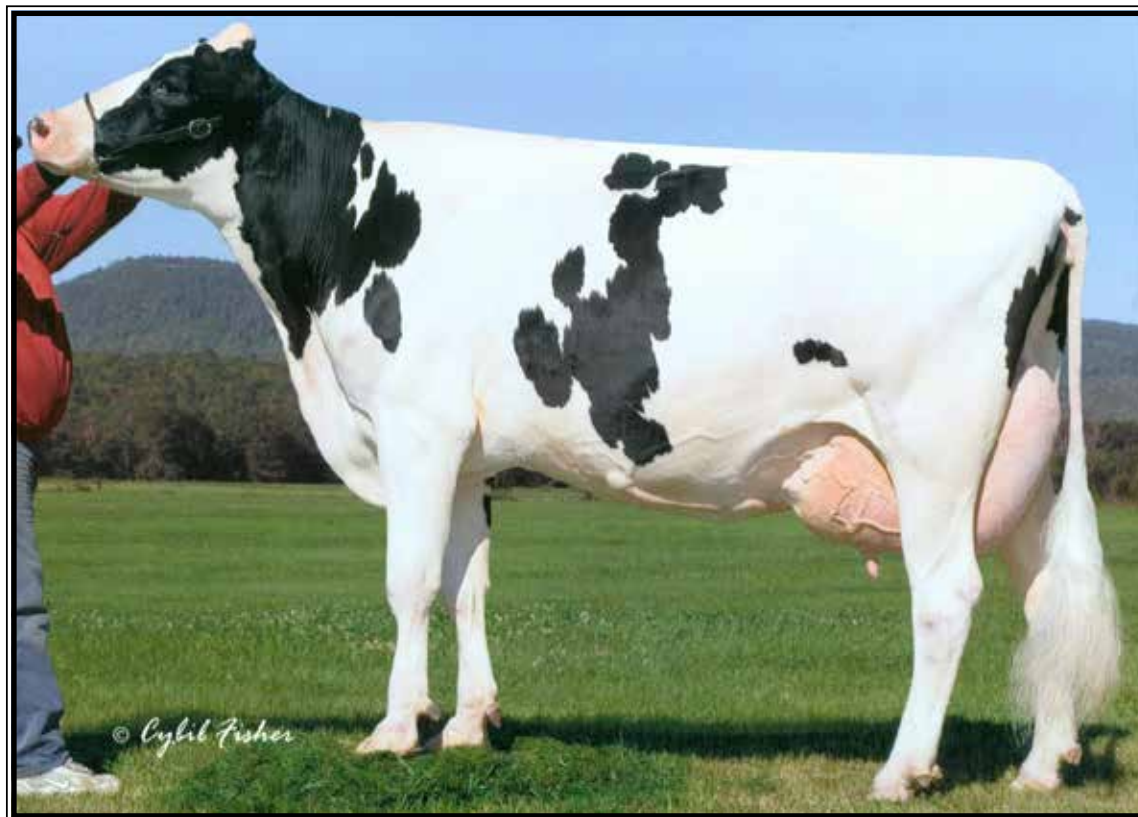

Dirigo Encore Michelle-ET EX-92,3E EEEEE GMD

6-05 365 43190 3.5 1511 3.0 1289

(2nd Dam of Lot 1584)

LOT 1584

McCloe-Pond After Mila

5-06 VG-86 VE++V

72364029 100%RHA-NA

Born 2/16/14

2-08 298 21173 3.5 731 3.3 694

3-07 334 24603 3.4 826 3.3 815

5-01 314 26025 3.5 922 3.1 811

6-08 140 13226 3.7 491 2.9 386 RIP

April test- 78 lbs 3.5%F 3.2%P

SCC 19,000

Fresh 11/13/20

Bred 3/19/21, Due 12/24/21 to

200HO12058 Collision

Ms Atlees Sht Aftershock-ET

65249839 4/21 PTA +1665GTPI

+1.43T +1.06UDC +.50FLC 99%R

Shottle X EX-92 GMD-DOM Durham

Dirigo Durham Mika-ET

7-11 EX-91 EEVVE 64332877

2-01 323 20130 3.5 697 3.2 643

3-02 327 26660 3.4 906 3.1 839

4-02 295 17460 3.3 580 3.3 578

5-03 298 24440 3.0 732 3.0 739

6-05 337 32470 3.5 1139 3.0 975

7-10 365 31160 2.8 867 2.9 916

Lifetime 153230 3.2 4947 3.1 4718

Sire: Regancrest Elton Durham-ET

2nd Dam: (Pictured above)

**Dirigo Encore Michelle-ET
EX-92,3E EEEEE GMD**

2-08 365 31160 3.6 1128 3.2 1007

4-06 365 40630 3.6 1467 3.0 1215

6-05 365 43190 3.5 1511 3.0 1289

8-02 365 41440 3.2 1333 2.9 1194

Lifetime 196710 3.6 7058 3.1 6130

3rd Dam:

**Dirigo-Pondoak Maisie-ET
EX-92,3E EEVVE GMD-DOM**

4-01 365 33520 4.3 1444 3.2 1081

6-08 365 37320 4.7 1766 3.2 1193

Lifetime 134230 4.6 6198 3.3 4420

4th Dam:

**Pond-Oak Ned Boy Margot
EX-95,3E EEEE GMD-DOM**

7-09 365 36110 4.1 1493 3.1 1113

5th Dam:

**Pond-Oak Valiant Missy
EX-92,3E EEEE GMD-DOM**

6-00 365 32200 3.5 1124 2.9 935

Lifetime 135110 3.8 5069 3.1 4227

6th Dam:

**Pond-Oak Elevation Pumpkin
VG-87 VEVV GMD-DOM**

6-08 318 24170 3.2 769

Lifetime 132040 3.4 4425



BVK Stormatic Destiny-ET VG-87 UU+UU

2-04 365 23660 3.4 815 3.3 776

(2nd Dam of Lot 1603 and more descendants sell)

LOT 1603

Cooks-Pride Atwood Adeia

4-06 VG-85 +VVG

72364048 100%RHA-NA

Born 7/31/14

1-11 365 30381 3.8 1150 3.3 987

3-02 337 26611 4.0 1058 3.4 914

4-04 365 27521 3.9 1072 3.3 909

5-06 263 28384 4.1 1157 3.3 927

DRY COW

Bred 11/2/20, Due 8/9/21 to

7Ho11314 Mogul

Maple-Downs-I G W Atwood-ET

8956379C 12/20 PTA +1909GTPI

+11F +2.95T +1.94UDC +2.14FLC

Goldwyn X EX-92 GMD Durham

VT-Pond-View Shtl Ariana-ET

6-02 EX-90 EEVVE 140683143

Sire: Picston Shottle-ET

2nd Dam:

VT-Pond-View Gold Angel-ET

VG-88 VE+VV

2-02 305 20660 4.0 822 3.4 706

3-05 305 21030 3.8 797 3.3 691

4-05 365 29930 4.0 1190 3.2 955

5-05 362 30560 4.1 1252 3.2 988

Lifetime 107480 4.0 4309 33 3556

3rd Dam: (Pictured above)

BVK Stormatic Destiny-ET

VG-87 VV+VV

2-04 365 23660 3.4 815 3.3 776

**Sold in Field of Dreams sale for \$25,000*

**Embryos exported to Ireland,*

England, Japan, Argentina & Canada

Maternal sisters include:

BVK Outside Diana-ET EX-91 EEEVE

5-01 365 31920 3.5 1129 3.2 1034

Amlaird Lee Alice-ET EX-94,2E

4-02 365 31350 4.8 1500 3.4 1067

**All-American Jr 2yr-old 2003*

4th Dam:

Ms Kingstead Chief Adeen-ET

EX-94,2E EEEEE DOM

3-05 310 30180 4.0 1209 3.4 1020

Lifetime 100760 4.0 4010 3.6 3649

**Nom. All-American Jr 3yr-old 2000*

**Nom. All-American 4yr-old 2001*

**2X All-Am Produce w/ All-World Sis.*

Full sister to Adeen:

Shoremar S Alicia-ET EX-97,3E

8-11 362 38250 4.3 1650 3.3 1270

-Res. All-Am 125,000lb cow 2004

-All-World & Peoples Choice Winner '02

-HHM All-Time All-Am 5yr-old

-3X All-Canadian & 3X All-Am

5th Dam:

C Aitkenbrae Starbuck Ada

EX-94,2E EEEEE DOM

5-06 365 30055 3.5 1043 3.5 1049

Lifetime 137740 3.4 4747 3.4 4649

**2X All-American Produce of Dam*

**All-American Sr 3yr-old 1990*

**Res. All-Time All-Am Sr 3yr-old*

LOT 1606

McCloe-Pond Halogen Chaney

4-05 VG-85 VV++V

72364051 100%RHA-NA

Born 8/28/14

1-11 365 26577 2.9 773 3.0 809

3-01 339 30573 2.6 795 3.1 942

4-02 303 26808 3.0 800 3.1 827

5-03 344 28596 2.8 796 2.9 842

6-05 41 4352 3.3 143 2.7 118 RIP

April test- 116 lbs 3.0%F 2.5%P

SCC 13,000

Fresh 2/20/21

Cookiecutter Petron Halogen

3008710387 4/21 PTA +2236GTPI

+0.01% +3.8PL +6.2DPR 2.45SCS

+0.60T +1.19UDC -.01FLC 99%R

Petrone X VG-88 DOM Man-O-Man

Adams-Dream Sham Clover

6-09 VG-86 +EPVV 66302139

2-04 365 33690 5.8 1965 3.7 1249

3-06 319 38010 5.4 2036 3.7 1390

4-07 365 40940 5.3 2162 3.6 1468

5-10 365 44260 3.7 1655 3.5 1566

7-03 359 38800 4.7 1835 3.4 1337

Lifetime 201250 4.9 9943 3.6 7244

Sire: Ladys-Manor PL Shamrock-ET

2nd Dam:

Lucky-Poet Shot Crystlla-ET

EX-92,2E EEVVE

3-10 365 38280 4.1 1552 3.4 1316

3rd Dam:

Lucky-Poet Macho Crystal-ET

VG-88 VEEVV GMD

6-02 365 37530 3.7 1393 3.2 1189

Lifetime 162770 4.1 6690 3.2 3167

4th Dam: (Pictured w/ Lot 1481)

Adams-Dream Zebo Cuddles

VG-87 VE++V

2-00 305 30870 5.9 1814 3.2 982

4-09 365 38908 5.5 2157 3.1 1206

Lifetime 119555 5.8 6939 3.3 3888

5th Dam:

Adams-Dream-RW Choice-ET

2-08 305 21000 3/3 692 3.9 821

6th Dam:

Adams-Dream Cute Bobbie

VG-87 VE+E DOM

2-01 305 23810 4.7 1128 4.3 1029

7th Dam:

Adams-Dream Tony Bobbi-Sue-ET

VG-87 +VVE GMD-DOM

5-06 305 32710 4.5 1486 3.8 1247

8th Dam:

Pine-Ridge Luckey Stream

VG-86 VVVV DOM

5-05 305 26190 4.4 1156 3.1 808

Lifetime 109230 4.1 4431 3.1 1721

LOT 1610

McCloe-Pond Diam Missy-ET

3-02 VG-85 VV+V+

72364055 99%RHA-I

Born 9/11/14

2-00 306 25306 3.9 998 3.2 802

3-00 337 30634 4.1 1254 3.4 1029

4-01 289 28226 3.9 1090 3.2 909

5-02 265 27003 4.1 1113 3.0 809

6-01 143 17516 3.0 522 2.7 465 RIP

April test- 107 lbs 2.7%F 2.8%P

SCC 22,000

Fresh 11/10/20

Bred 3/31/21 to

94HO19775 Handshake

Seagull-Bay Diamond-ETS

70640251 4/21 PTA +2314GTPI

+1083M +34F +38P +1.9PL 2.63SCS

+0.46T +24UDC -.03FLC 98%R

Snowman X EX-92,2E GMD Planet

Veazland Shottle Marina-ET

5-09 EX-91 EEEVE 136929002

2-03 365 36970 3.8 1394 3.2 1190

3-10 365 35450 3.7 1302 3.2 1117

5-06 365 33244 3.7 1243 3.0 1008

Lifetime 120040 3.8 4518 3.2 2561

Sire: Picston Shottle-ET

(Pictured w/ Lot 1553)

2nd Dam:

Veazland Morty-ET

VG-88 EEVVV GMD

2-01 365 36160 3.5 1256 3.0 1090

4-09 365 36140 3.2 1142 2.9 1037

3rd Dam:

Veazland Jocko Mootsie-ET

VG-87 VVVVV GMD

2-09 365 34490 3.4 1178 3.2 1106

***Dam of 14HO3831 Marion**

4th Dam:

Veazland Emery Mopsy-ET

VG-86 +EVVV

2-02 365 30690 3.3 1014 2.9 885

5th Dam:

Veazland Cleitus Meg-ET

VG-85 +EVE+ GMD-DOM

3-02 365 35080 3.6 1276 2.9 1029

6th Dam:

Veazland Cubby Miller-ET

VG-87 VVVEV GMD

4-11 365 29550 3.5 1041 3.0 898

7th Dam:

Veazland Enhancer Mamie

VG-85 +VEV DOM

2-02 365 23950 3.9 931 3.1 750

8th Dam:

Veazland B C Meg GP-83 +V+V

3-02 365 27320 3.8 1051 3.0 806

9th Dam:

Veazland Bell Minnie

VG-87 VE++ GMD-DOM

6-00 365 31940 4.0 1266 3.1 984

7-08 365 33050 4.1 1366 3.1 1022

Lifetime 160540 4.0 6382 3.2 5108



Coldsprings Dur Chan 109-ET EX-95,2E EEEEE DOM

**All-American 4yr-old Cow 2004*

(2nd Dam of Lot 1620)

LOT 1620

Ms Cook Warner Kboy Dink-ET

2-08 G-79 ++GF+

72364065 99%RHA-I

Born 3/31/15

2-02 319 20184 4.0 804 3.4 684

3-04 248 20513 3.6 747 3.3 676

4-03 256 22240 3.6 795 3.2 710

5-02 283 25528 3.4 875 3.2 818 RIP

April test- 70 lbs 3.7%F 3.4%P

SCC 93,000

Fresh 6/23/20

Bred 11/28/20, Due 9/4/21 to

507HO12165 Montross (sexed)

Morningview McC Kingboy-ET

72044077 4/21 PTA +2341GTPI

+825M +23F +23P +.8DPR 2.81SCS

+1.91T +1.56UDC +.22FLC 99%R

McCutchen X EX-91 DOM Super

Durchan Alexander Domina-ET

5-07 EX-90 EEEVE 69056716

2-01 305 20780 4.1 847 3.3 688

5-02 365 39740 3.5 1386 3.2 1279

Sire: Golden-Oaks ST Alexander-ET

Maternal Sisters include:

Ms Durchan Lady Allana-ET

EX-92, 95-MS

3-07 240 29277 4.5 1320 3.0 885 inc.

**Unaminous All-Am Fall Yrlng in Milk 2007*

**3rd generation All-American*

2nd Dam: (Pictured above)

**Coldsprings Dur Chan 109-ET *CV
EX-95,2E EEEEE DOM**

2-04 365 29810 3.1 927 3.1 914

4-00 305 30180 3.3 1004 3.0 892

6-04 365 41850 4.3 1784 3.1 1292

Lifetime 130510 3.6 4695 3.1 4087

**All-American 4yr-old Cow 2004*

**Res. All-American Aged Cow 2007*

**HM All-American 5yr-old Cow 2005*

3rd Dam:

C Bermaska Starbuck Chancel

VG-89 GMD-DOM

2-07 365 28400 4.3 1230 3.5 999

**Res. All-Time All-Am Sr 2yr-old*

**All-Am & All-Canadian Sr 2yr-old '92*

**All-Am & All-Canadian Sr Yrlng '91*

**All-Canadian Sr. Calf 1990*

4th Dam:

Donaco Enhancer Cheri VG-87-CAN

Lifetime 106409 4.8 5148 3.6 3871

5th Dam:

Donaco Apache Chanda

VG-88 VEEV

4-11 322 19160 4.3 829 3.5 670

6th Dam:

Donaco Elevation Candace VG-86

7-08 365 27681 3.8 1052

Lifetime 185599 3.7 6834

7th Dam: EX-90 GMD

8th Dam: EX-90 EEEV

9th Dam: VG-85

10th Dam: EX-91,3E VEEE

Lifetime 151504 3.9 5825

~ **McCloe-Pond Holsteins Dispersal** ~

LOT 1623

Adams-Dream Halo Cuddy

3-07 VG-85 G+++V

72364068 100%RHA-NA

Born 11/2/14

2-05 310 22920 3.9 886 3.2 732

3-05 306 28464 3.0 849 3.2 902

4-06 311 27745 3.4 931 3.2 876

5-07 283 31474 3.5 1100 3.0 938 RIP

April test- 78 lbs 4.3%F 3.6%P

SCC 100,000

Fresh 6/23/20

Bred 9/21/20, Due 6/28/21 to

94HO19402 Airone

Cookiecutter Petron Halogen

3008710387 4/21 PTA +2236GTPI

+ .01% +3.8PL +6.2DPR 2.45SCS

+ .60T +1.19UDC -.01FLC 99%R

Petrone X VG-88 DOM Man-O-Man

Adams-Dream Sham Caddy-ET

4-02 GP-83 G+G+V 66302149

2-04 365 31310 4.0 1239 3.4 1056

3-07 365 35450 3.7 1308 3.3 1172

4-10 259 23300 3.6 830 3.0 695

Sire: Ladys-Manor PL Shamrock-ET

2nd Dam: (Pictured w/ Lot 1481)

Adams-Dream Zebo Cuddles

VG-87 VE++V

2-00 305 30870 5.9 1814 3.2 982

4-09 365 38908 5.5 2157 3.1 1206

Lifetime 119555 5.8 6939 3.3 3888

3rd Dam:

Adams-Dream-RW Choice-ET

2-08 305 21000 3/3 692 3.9 821

4th Dam:

Adams-Dream Cute Bobbie

VG-87 VE+E DOM

2-01 305 23810 4.7 1128 4.3 1029

5th Dam:

Adams-Dream Tony Bobbi-Sue-ET

VG-87 +VVE GMD-DOM

5-06 305 32710 4.5 1486 3.8 1247

6th Dam:

Pine-Ridge Luckey Stream

VG-86 VVVV DOM

5-05 305 26190 4.4 1156 3.1 808

Lifetime 109230 4.1 4431 3.1 1721

LOT 1637

McCloe-Pond Chelios Ardel

2-03 GP-81 G++G+

72364082 100%RHA-NA

Born 1/7/15

1-11 365 28557 3.4 982 3.2 899

3-04 365 31856 3.3 1055 3.1 993

5-01 279 29123 3.6 1051 3.0 873

6-01 49 4162 3.3 136 3.0 123 RIP

April test- 90 lbs 3.0%F 2.8%P

SCC 20,000

Fresh 2/12/21

Domicole Chelios-ET

7927543C 4/21 PTA +2053GTPI

+34F +7P +1.86T +1.20UDC +1.87FL

Baxter X VG-87 Goldwyn

2nd Dam:

McCloe-Pond Adolph Kit

McCloe-Pond Advent Annid*RC

66301986

Sire: KHW Kite Advent-RED-ET

~ McCloe-Pond Holsteins Dispersal ~

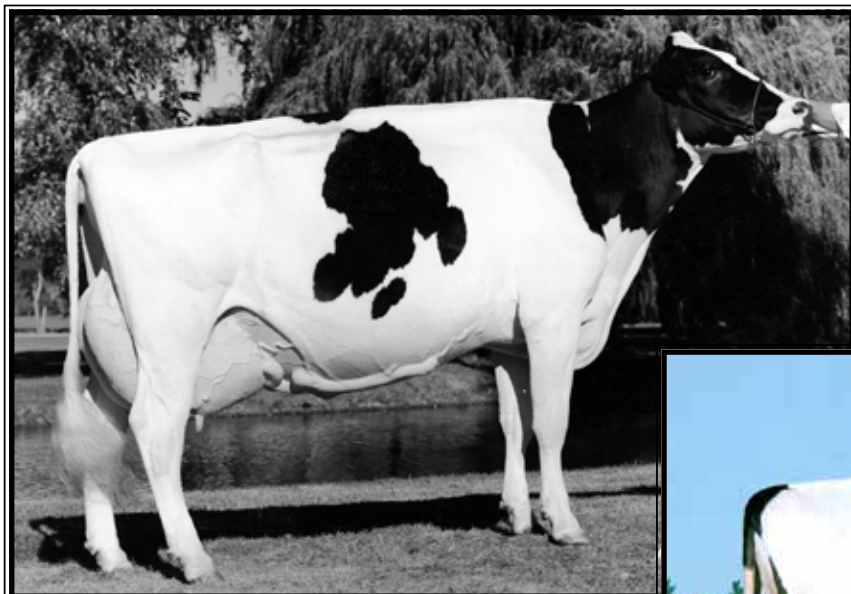

Maple-Flat Ares Rosie
EX-96,3E EEEEE GMD-DOM
**6X All-American Nominee*
 (3rd Dam of Lot 1651)

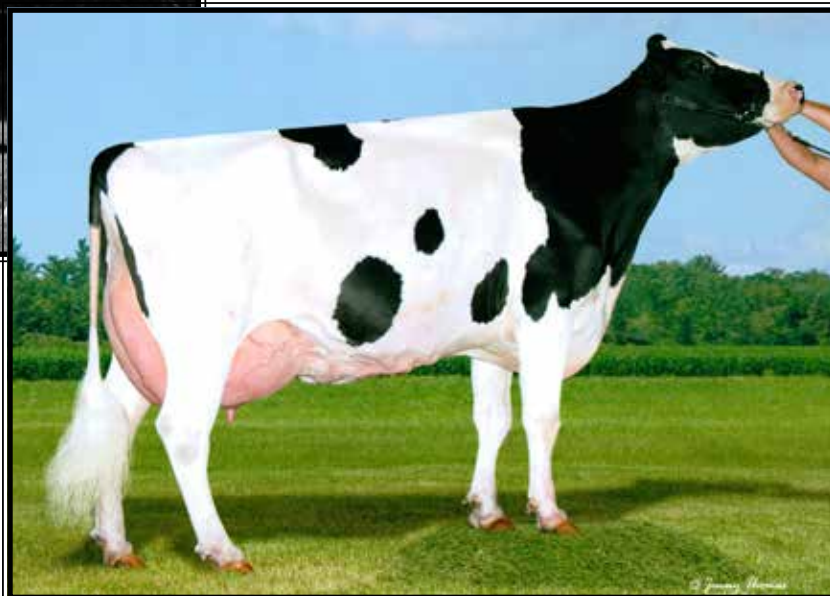

Maple-Flat Durham Renee-ET
EX-90 VEEVE
 6-06 365 30440 3.3 1009 3.1 945
 (Dam of Lot 1651)

LOT 1651

McCloe-Pond Ladd Razzy-ET*RC*PO

3-10 GP-83 +V+++
 72364096 100%RHA-NA
 Born 3/27/15
 1-11 313 23464 3.2 750 3.1 728
 3-03 274 25612 3.0 775 3.0 778
 4-04 365 28092 3.0 841 3.1 875

DRY COW

Bred 8/25/20, Due 6/1/21 to
200HO11822 Alleyoop

Tiger-Lily Ladd P-RED-ET*RC
 69405976 4/21 PTA +2068GTPI
 +.14%F +.11%P +3.1PL +1.9DPR
 +1.29T +.83UDC +.36FLC 99%R
 Destry X VG-87 Lawnboy

Maple-Flat Durham Renee-ET
6-06 EX-90 VEEVE 136580410
 2-05 305 22110 3.2 707 3.1 688
 3-06 365 26000 3.2 822 3.1 795
 6-06 365 30440 3.3 1009 3.1 945
 Sire: Regancrest Elton Durham-ET
 (Pictured above)

2nd Dam:

Maple-Flat Astre Rio
EX-92,3E EEEEE
 2-01 305 21690 3.4 730 3.1 675
 3-08 305 29270 3.4 982 3.0 888
 4-11 305 24090 3.6 868 3.2 771
 6-01 305 24460 3.5 853 3.2 786
 7-08 305 26870 3.7 1003 3.1 823
 Lifetime 176980 3.6 6340 3.2 5724

3rd Dam: (Pictured above)

Maple-Flat Ares Rosie
EX-96,3E EEEEE GMD-DOM
 3-07 365 44530 3.8 1685 3.0 1339
 5-02 365 35500 3.4 1207 3.2 1123
 6-07 365 40070 3.3 1338 3.0 1213
 8-04 365 36150 3.5 1264 3.1 1112
 Lifetime 226830 3.5 7914 3.1 7084
**6X All-American Nominee*
**HHM All-American Aged Cow 1998*
**Un. All-American 5yr-old 1997*
**Nom. All-Time All-Am 5yr-old*
**Nom. All-American 4yr-old 1996*
**Res. Jr All-American Sr 2yr-old 1994*
**HHM All-American Winter Ylg 1993*
**Jr All-American Winter Ylg 1993*
**Res. All-American Winter Calf 1992*
**Jr All-American Winter Calf 1992*

4th Dam:

Maple-Flat Challenger Rose GP-83
 2-03 305 25420 4.5 686 3.4 522

5th Dam:

Maple-Flat Marvex Rosie
EX-90,3E VVEE DOM
 10-03 305 22750 4.4 992 3.3 760
 Lifetime 162760 4.3 7047 3.4 5614

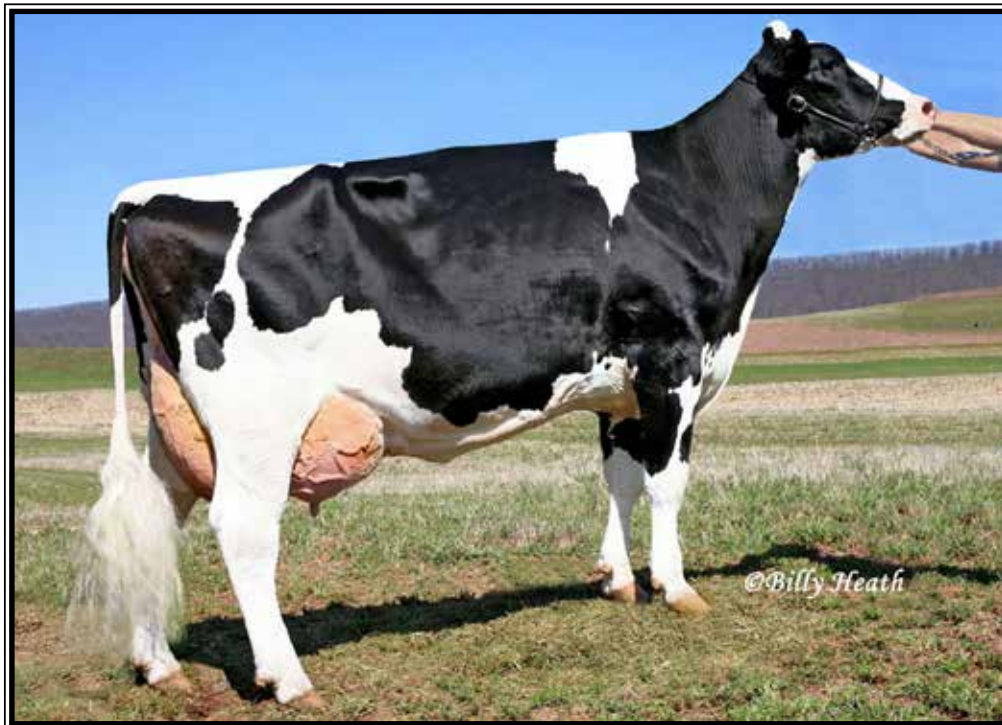

**Junge Pippen Ellie-ET
EX-90 VEVVE GMD-DOM**

3-03 365 49270 5.9 2520 3.3 1630
(3rd Dam of Lot 1653)

2nd Dam:

**Carl-A Ramos Easter-ET
VG-88 VE+VV**

2-00 305 30600 4.3 1311 3.4 1124
3-03 305 43680 5.8 2537 3.4 1495
5-00 344 35790 3.9 1381 3.4 1208
6-00 348 33660 4.5 1516 3.8 1281
7-02 365 33310 4.8 1590 3.6 1198
Lifetime 215130 4.8 10365 3.6 7709

3rd Dam: (Pictured above)

**Junge Pippen Ellie-ET *CV
EX-90 VEVVE GMD-DOM**

3-04 305 37490 3.9 1457 3.1 1173
5-03 305 47160 4.3 2021 3.1 1468
Lifetime 168480 4.0 6811 3.2 5393

4th Dam:

**J-T-Willow Manfred Eve-ET
VG-85 V+VVV**

1-11 365 31270 4.3 1356 3.2 1001

5th Dam:

**Red-Rock B-Wood Eve-ET
VG-87 VVV+V GMD-DOM**

2-00 365 37196 4.2 1552 3.7 1371

6th Dam:

**Cityedge Winken Eva-ET
VG-87 +VEV GMD-DOM**

5-02 365 37910 3.7 1388 2.9 1092
7-02 365 35260 3.8 1336 2.9 1091

7th Dam:

**Ri-Bon-Tyne Marshfield Elvina
VG-85, VG-MS GMD-DOM**

3-01 365 39160 3.2 1235 2.7 1060
Lifetime 177070 3.3 5914 2.8 4993

LOT 1653

McCloe-Pond Delta Emily

3-02 GP-81 ++GG+
72364098 99%RHA-I

Born 4/20/15

1-10 283 18507 3.7 685 3.2 598

2-11 303 24285 3.2 785 3.0 737

4-04 340 31791 3.6 1132 3.2 1004

5-08 90 9630 3.7 356 2.8 270 RIP

April test- 107 lbs 3.7%F 2.8%P

SCC 66,000

Fresh 1/2/21

Mr Mogul Delta 1427-ET

72128216 4/21 PTA +2692GTPI
+1012M +61F +34P +600NMS +5.5PL
+.2DPR +1.32T +1.88UDC +.66FLC
Mogul X VG-87 GMD-DOM Robust

Carl-A Doman Estell-ET

5-08 VG-88 VE+++E 69502623
1-10 365 29070 2.9 843 3.3 946
3-01 365 38040 2.8 1057 3.2 1236
4-04 365 37160 2.9 1080 3.3 1234
5-08 365 33380 3.0 1013 3.3 1107
Lifetime 139650 2.9 4063 3.3 4587
Sire: Ronelee Toystory Domain-ET

LOT 1658

Grade Holstein

Born 5/17/15

2-00 290 21868 3.6 780 3.3 723

3-01 308 22750 3.3 758 3.3 746

4-01 295 31729 3.3 1046 3.3 1043

5-06 129 14607 3.9 571 3.1 451 RIP

April test- 105 lbs 3.3%F 3.3%P

SCC 31,000

Fresh 11/24/20

Bred 2/6/21, Due 11/13/21 to

200HO11822 Alleyoop

Sire:

Amighetti Numero Uno-ET

ITA17990915143 4/21 PTA +2246G
+.23% +32F +1.5PL +2.7DPR 2.75SCS
+.96T +1.02UDC -.45FLC 99%R
Man-O-Man X Shottle

LOT 1659

McCloe-Pond Uno Uma

3-08 GP-81 ++G++
 72364104 100%RHA-NA
 Born 5/17/15
 2-03 356 24901 4.1 1018 3.6 889
 3-04 236 13535 4.6 616 3.8 508
 4-08 205 18851 4.1 782 3.2 611
 5-07 91 7890 3.0 237 3.5 276 RIP
 April test- 87 lbs 3.0%F 3.5%P
 SCC 41,000
Fresh 1/1/21
Bred 4/8/21 to 200HO10955 Positive

Amighetti Numero Uno-ET

ITA17990915143 4/21 PTA +2246G
 +.23% +32F +1.5PL +2.7DPR 2.75SCS
 +.96T +1.02UDC -.45FLC 99%R
 Man-O-Man X Shottle

2nd Dam:

McCloe-Pond Lynch Usst

4-09 365 26940 3.9 1061 3.6 968
 6-00 338 24540 4.2 1040 3.6 878

McCloe-Pond Dom Umba

2-11 GP-82 +++G+ 72363975
 2-02 365 28810 4.4 1259 3.7 1072
 3-04 365 31430 3.6 1118 3.8 1196
 4-09 231 29040 2.7 773 3.3 971
 Sire: Coyne-Farms Bolton Dom-ET

LOT 1672

McCloe-Pond Uno Putty

3-06 GP-80 +GF++
 72364117 100%RHA-NA
 Born 7/3/15
 2-01 254 17958 3.5 620 3.1 563
 3-03 258 16491 3.3 541 3.1 507
 4-06 210 18127 3.2 587 2.9 534
 5-06 71 7082 3.7 260 3.0 209 RIP
 April test- 100 lbs 3.4%F 2.9%P
 SCC 152,000
Fresh 1/21/21
Bred 4/8/21 to 200HO10955 Positive

Amighetti Numero Uno-ET

ITA17990915143 4/21 PTA +2246G
 +.23% +32F +1.5PL +2.7DPR 2.75SCS
 +.96T +1.02UDC -.45FLC 99%R
 Man-O-Man X Shottle

Ms Damion Peta

4-06 VG-86 VV++V 66302094
 4-05 242 16550 3.3 542 3.3 550
 5-04 220 15650 3.3 521 3.3 523
 Sire: Erbacres Damion

2nd Dam:

Windy-Knoll-View Phoebe-ET
GP-81 +VGG+
 2-04 271 18580 3.6 678 3.1 583
 4-01 365 22790 3.8 873 3.5 793

3rd Dam:

Windy-Knoll-View Rkb Promo
EX-94,2E EEEVE
 5-10 365 34140 4.3 1458 3.1 1067
 Lifetime 116670 4.1 4754 3.2 3737
**HM All-American Sr 3yr-old 2005*

4th Dam:

Windy-Knoll-View Rkbpey-ET
EX-92 EEEEE
 4-11 311 26820 4.1 1107 3.3 879

5th Dam:

Windy-Knoll-View DM Pet-ET
VG-87 EVE+V
 4-11 290 19090 3.8 719 3.4 642

6th Dam:

Windy-Knoll-View Ultimate Pala
EX-94,3E EEEVE DOM
 5-08 365 27970 4.5 1267 3.1 879
 Lifetime 123650 4.7 5777 3.3 4077
**5X All-PA; Dam of 18-EX daus.*
**Over 60 All-Am Nom. descendants*

5th Dam:

Windy-Knoll-View Creek Pauline
VG-88 VEVE

LOT 1676

McCloe-Pond Byway Lola

2-11 GP-81 +++G+
 72364121 100%RHA-NA
 Born 7/17/15
 2-07 320 24644 3.8 937 3.2 795
 3-11 304 27641 4.0 1104 3.3 909
 5-00 246 24259 3.7 893 3.1 758 RIP
 April test- 85 lbs 4.3%F 3.5%P
 SCC 162,000
Fresh 7/30/20
Bred 3/4/21 to 200HO12058 Collision

OH-River-Syc Byway-ET

71310557 4/21 PTA +1891GTPI
 +323M +2.38T +2.26UDC +.17FLC
 Meridian X EX-91 Atwood

McCloe-Pond Boxer Lulu

8-00 VG-87 VV+VV 66302093
 3-06 316 24820 4.5 1109 3.5 880
 4-05 321 25730 4.6 1194 3.7 958
 5-06 365 34040 4.1 1407 3.6 1210
 8-07 347 29930 4.2 1270 3.6 1071
 Lifetime 173340 3.7 6411 3.5 6128
 Sire: Dream-Prairie Shadow Boxer

2nd Dam:

Mookown Dundee Lorna
EX-90 EEEVE
 1-11 339 22680 4.0 898 3.4 762
 3-00 365 30410 4.1 1239 3.3 1017
 4-07 309 28480 3.6 1033 3.1 882
 5-06 301 29170 3.6 1046 3.3 976
 6-07 361 31860 3.6 1162 3.2 1026
 Lifetime 164440 3.8 6170 3.2 4152

3rd Dam:

Song-Meadow Rudolph Lorine
EX-91,2E EEEVE
 8-07 365 33150 4.0 1327 3.0 1011
 Lifetime 195180 3.8 7329 3.0 5951

4th Dam:

Song-Meadow Bpc Lorna
VG-87 VVE+V
 3-06 288 27740 2.8 790 2.9 796

5th Dam:

Song-Meadow Mdb Lindsey
VG-88 EEEVV
 8-04 365 28628 4.0 1157 2.8 794
 Lifetime 197067 4.1 7994 3.0 5828

6th Dam:

Song-Meadow Valiant Lainie
VG-86 VEEV+
 4-00 365 23982 4.1 976 3.2 767
 Lifetime 168828 3.8 6375 3.1 5175

LOT 1682

McCloe-Pond Uno Asia

3-06 GP-81 +GG++

72364127 100%RHA-NA

Born 7/26/15

1-11 286 18267 4.0 739 3.3 607

3-01 349 22774 4.1 931 3.2 718

4-02 263 21792 4.2 906 3.1 666

5-02 168 15036 3.8 571 3.1 464 RIP

April test- 78 lbs 4.2%F 3.2%P

SCC 38,000

Fresh 10/16/20

Bred 1/27/21, Due 11/3/21 to

200HO11822 Alleyoop

Amighetti Numero Uno-ET

ITA17990915143 4/21 PTA +2246G

+ .23% +32F +1.5PL +2.7DPR 2.75SCS

+ .96T +1.02UDC -.45FLC 99%R

Man-O-Man X Shottle

McCloe-Pond Torna Aster

3-08 GP-83 +VV++ 72363963

3-06 326 25860 3.0 773 3.0 785

4-07 215 20650 3.3 673 2.8 570

Sire: Gaige Tamars Tornado-ET

2nd Dam:

Walnut-Stuff Mailing Aster

GP-83 VVVFV

1-11 305 20750 3.4 700 3.2 660

2-11 305 21780 3.3 723 3.2 691

3-11 273 20840 3.1 652 3.13 679

4-10 345 24350 3.1 755 3.2 778

6-02 167 17690 3.1 549 2.8 491

Lifetime 107200 3.2 3437 3.1 3354

LOT 1689

McCloe-Pond Uno Veep

5-02 VG-86 VE+++

72364134 100%RHA-NA

Born 8/14/15

1-10 284 17979 4.1 729 3.1 561

2-11 364 25412 4.1 1043 3.1 796

3-11 327 20427 4.8 979 3.4 703

4-11 245 21673 4.6 996 3.2 683 RIP

April test- 81 lbs 4.8%F 3.5%P

SCC 187,000

Fresh 7/31/20

Bred 11/16/20, Due 8/23/21 to

7HO15236 Crush

Amighetti Numero Uno-ET

ITA17990915143 4/21 PTA +2246G

+ .23% +32F +1.5PL +2.7DPR 2.75SCS

+ .96T +1.02UDC -.45FLC 99%R

Man-O-Man X Shottle

McCloe-Pond Cario Vila

72363982

Sire: Mr Regancrest Mr Cairo-ET

2nd Dam:

Wea-Land Lightning Volt

3-03 283 20750 3.0 629 3.0 614

3rd Dam:

Miss Wea-Land Adolph Vicki

VG-87 VVV+V

1-11 305 25820 3.5 894 2.9 742

3-01 365 33410 3.3 1105 3.0 1008

4-03 365 35380 3.4 1203 3.1 1102

Lifetime 100310 3.4 3409 3.0 3044

LOT 1695

McCloe-Pond Goldchip Cando

3-04 VG-85 +VV+V

72364140 100%RHA-NA

Born 9/10/15

3-01 365 26926 3.7 1008 2.9 779

5-02 120 11082 3.9 433 2.8 305 RIP

April test- 85 lbs 3.4%F 2.8%P

SCC 246,000

Fresh 12/3/20

Mr Chassity Gold Chip-ET

140145553 4/21 PTA +1748GTPI

+1.51T +1.09UDC +1.11FLC 99%R

Goldwyn X EX-92 GMD-DOM Shottle

McCloe-Pond Alex Candy-ET

72363987

Sire: Golden-Oaks ST Alexander-ET

2nd Dam: (Pictured w/ Lot 8)

VT-Pond-View Coust Cathy

EX-91 EEE+E

2-07 365 22470 3.9 869 3.4 762

3-09 365 27910 3.6 993 3.3 911

5-00 365 28730 3.7 1057 3.3 940

3rd Dam:

Toddsdale Lee Christie

EX-90 VEEEEE

3-06 365 30090 3.5 1053 3.2 975

6-01 365 31220 3.3 1021 3.1 976

7-06 365 29720 3.7 1102 3.3 973

Lifetime 156030 3.6 5597 3.3 5089

4th Dam:

Holywell Rubens Crumble *RC

EX-92,2E EEEEEE

5-07 365 31630 4.0 1268 3.5 1122

7-04 365 31150 3.5 1095 3.5 1082

Lifetime 152780 3.9 5949 3.6 5552

5th Dam:

Sunnyset Prelude Cricket

VG-88-CAN

5-08 335 23849 5.1 1210 3.3 798

Lifetime 105315 4.4 4669 3.4 3556

6th Dam:

Sunnyset Kay Rhea VG-85-CAN

2-03 365 18168 3.2 589 3.0 542

LOT 1698

Adams-Dream Dozer Case

2-02 GP-80 GGF++

72364143 100%RHA-NA

Born 9/17/15

1-10 308 21482 3.4 732 2.9 631

2-10 303 25293 3.2 816 3.0 755

3-10 297 24432 3.1 758 2.8 675

4-10 237 23906 3.7 893 2.8 672 RIP

April test- 85 lbs 3.8%F 2.9%P

SCC 38,000

Fresh 8/8/20

Mr Shot Dozer 1491-ET

72128280 4/21 PTA +2338GTPI

+528M +20P +5.8PL +1.3DPR

+1.17T +1.24UDC +.00FLC 98%R

Shotglass X VG-87 GMD-DOM Robust

Adams-Dream Sup Carol-ET

9-03 EX-91,2E VEVEE 66302089

2-05 348 21280 4.1 880 3.3 705

3-07 351 30852 3.7 1135 3.2 984

4-08 328 38609 3.0 1153 2.8 1078

5-10 365 45146 2.8 1272 2.8 1240

7-02 365 42270 2.6 1118 2.8 1167

8-09 365 46835 2.9 1350 2.8 1309

LTD 247391 3.1 7686 2.9 7199

Sire: Charlesdale Superstition-ET

***She sells as Lot 1426**

2nd Dam: (Pictured w/ Lot 1481)

Adams-Dream Zebo Cuddles

VG-87 VE++V

2-00 305 30870 5.9 1814 3.2 982

4-09 365 38908 5.5 2157 3.1 1206

Lifetime 119555 5.8 6939 3.3 3888

3rd Dam:

Adams-Dream-RW Choice-ET

2-08 305 21000 3/3 692 3.9 821

4th Dam:

Adams-Dream Cute Bobbie

VG-87 VE+E DOM

2-01 305 23810 4.7 1128 4.3 1029

5th Dam:

Adams-Dream Tony Bobbi-Sue-ET

VG-87 +VVE GMD-DOM

5-06 305 32710 4.5 1486 3.8 1247

6th Dam:

Pine-Ridge Luckey Stream

VG-86 VVVV DOM

5-05 305 26190 4.4 1156 3.1 808

Lifetime 109230 4.1 4431 3.1 1721

LOT 1701

McCloe-Pond Uno Delly

3-04 VG-85 +V++V

72364146 100%RHA-NA

Born 9/23/15

2-00 283 17143 4.6 796 3.4 587

3-01 251 17523 4.3 756 3.3 585

4-01 330 23768 4.8 1144 3.3 789

DRY COW

Bred 8/31/20, Due 5/31/21 to

7HO14920 Select

Amighetti Numero Uno-ET

ITA17990915143 4/21 PTA +2246G

+23% +32F +1.5PL +2.7DPR 2.75SCS

+96T +1.02UDC -.45FLC 99%R

Man-O-Man X Shottle

VT-Pond-View Bol Denise-ET

5-09 VG-85 VVG+V 139877032

2-04 365 20430 4.0 810 3.5 710

5-02 365 30250 3.9 1170 3.3 997

6-05 349 28280 3.6 1028 3.3 934

Lifetime 106740 3.8 4049 3.3 3548

Sire: Magor Bolivia Allen-ET

2nd Dam: (Pictured w/ Lot 1603)

BVK Stormatic Destiny-ET

VG-87 VV+VV

2-04 365 23660 3.4 815 3.3 776

**Sold in Field of Dreams sale for \$25,000*

**Embryos exported to Ireland,*

England, Japan, Argentina & Canada

Maternal sisters include:

BVK Outside Diana-ET EX-91 EEEVE

5-01 365 31920 3.5 1129 3.2 1034

Amlaird Lee Alice-ET EX-94,2E

4-02 365 31350 4.8 1500 3.4 1067

**All-American Jr 2yr-old 2003*

Amlaird Lee Amber-ET EX-91,EX-MS

3-07 365 35300 4.1 1430 3.5 1322

3rd Dam:

Ms Kingstead Chief Adeen-ET

EX-94,2E EEEEE DOM

3-05 310 30180 4.0 1209 3.4 1020

Lifetime 100760 4.0 4010 3.6 3649

**Nom. All-American Jr 3yr-old 2000*

**Nom. All-American 4yr-old 2001*

**2X All-Am Produce w/ All-World Sis.*

Full sister to Adeen:

Shoremar S Alicia-ET EX-97,3E

8-11 362 38250 4.3 1650 3.3 1270

-Res. All-Am 125,000lb cow 2004

-All-World & Peoples Choice Winner '02

-HHM All-Time All-Am 5yr-old

-3X All-Canadian & 3X All-Am

4th Dam:

C Aitkenbrae Starbuck Ada

EX-94,2E EEEEE DOM

5-06 365 30055 3.5 1043 3.5 1049

Lifetime 137740 3.4 4747 3.4 4649

**2X All-American Produce of Dam*

**All-American Sr 3yr-old 1990*

**Res. All-Time All-Am Sr 3yr-old*

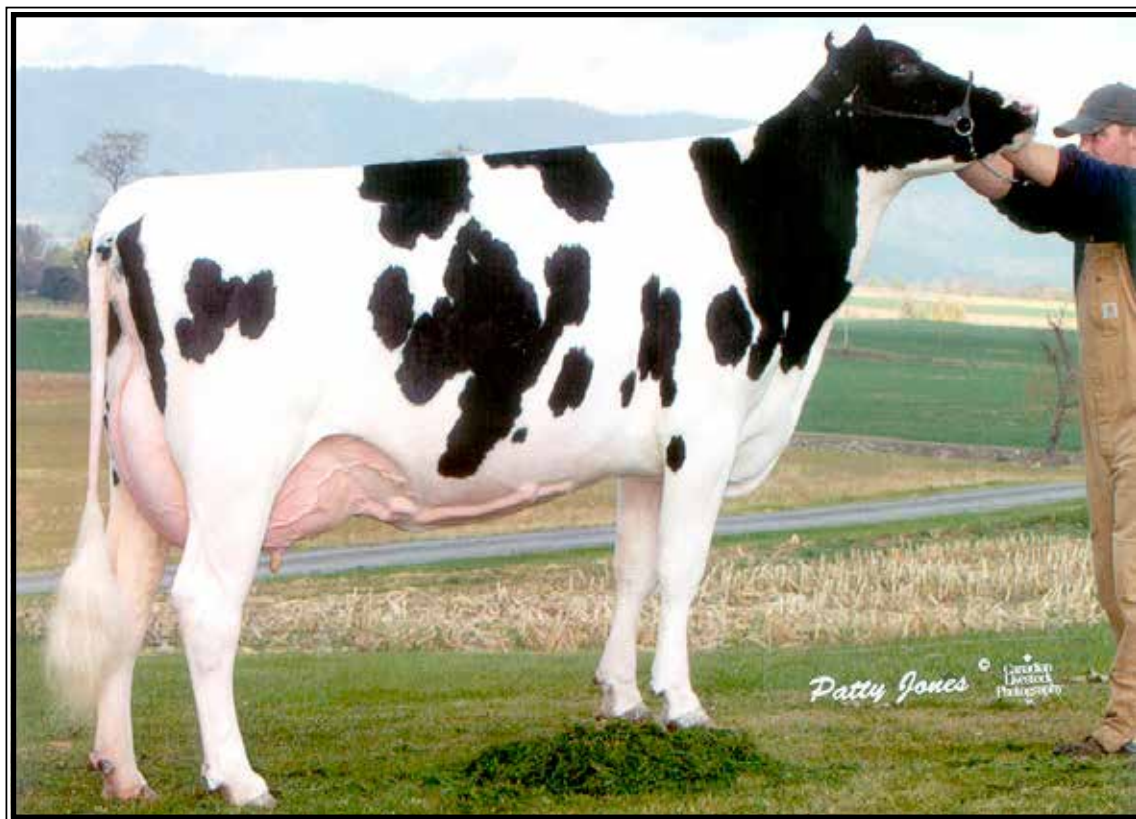

Windy-Knoll-View Wade Charm EX-91,2E EEEEE

2-01 365 28500 3.7 1043 3.3 942
(3rd Dam of Lot 1703)

LOT 1703

McCloe-Pond Uno Chesa

2-09 G-79 +++F+
72364148 100%RHA-NA
Born 9/24/15
2-04 276 17515 3.7 640 3.1 545
3-04 222 16046 3.8 616 3.1 503
4-04 180 15599 3.8 594 3.0 472
5-04 40 3895 4.3 167 3.0 118 RIP
April test- 107 lbs 3.9%F 2.8%P
SCC 857,000
Fresh 2/21/21

Amighetti Numero Uno-ET

ITA17990915143 4/21 PTA +2246G
+.23% +32F +1.5PL +2.7DPR 2.75SCS
+.96T +1.02UDC -.45FLC 99%R
Man-O-Man X Shottle

East-Knoll Jeeves Chole-ET

5-09 GP-83 VVVG+ 71328177
1-11 298 17530 3.6 629 3.4 603
2-11 268 15400 3.4 527 3.3 509
5-03 215 15640 3.2 506 3.5 544
Sire: KED Outside Jeeves-ET

2nd Dam:

Windy-Knoll-View Candyce-ET
VG-85 VEVG+
3-08 305 23110 3.6 828 3.2 736
5-00 305 23150 3.8 876 3.2 743

3rd Dam: (Pictured above)

Windy-Knoll-View Wade Charm
EX-91,2E EEEEE
2-01 365 28500 3.7 1043 3.3 942
Lifetime 102140 3.8 3915 3.4 3439
*7th generation EX cow!

4th Dam:

Windy-Knoll-View Cassandra
EX-90 VEVVV
5-04 365 29250 3.7 1090 3.1 921
Lifetime 127190 3.7 4678 3.2 4095

5th Dam:

Windy-Knoll-View Caitlin
EX-90 EEEEEV
5-01 365 37090 2.8 1040 3.1 1146
Lifetime 112080 3.0 3316 3.1 3427

6th Dam:

Windy-Knoll-View Supreme Chris
EX-90 EEVEE
3-04 312 17300 3.3 576 3.1 543

7th Dam:

Windy-Knoll-View Bova Christie
EX-91,2E EEEV
6-08 305 19650 3.8 754 3.2 630

8th Dam:

Windy-Knoll-View Jerry Crystal
EX-92,2E EEEE
Lifetime 189170 3.7 6939 3.2 5606

9th Dam:

Windy-Knoll-View CD Cindy-OC
EX-90,2E EVVE

10th Dam:

Stroher CM Burke Crusader VG-85

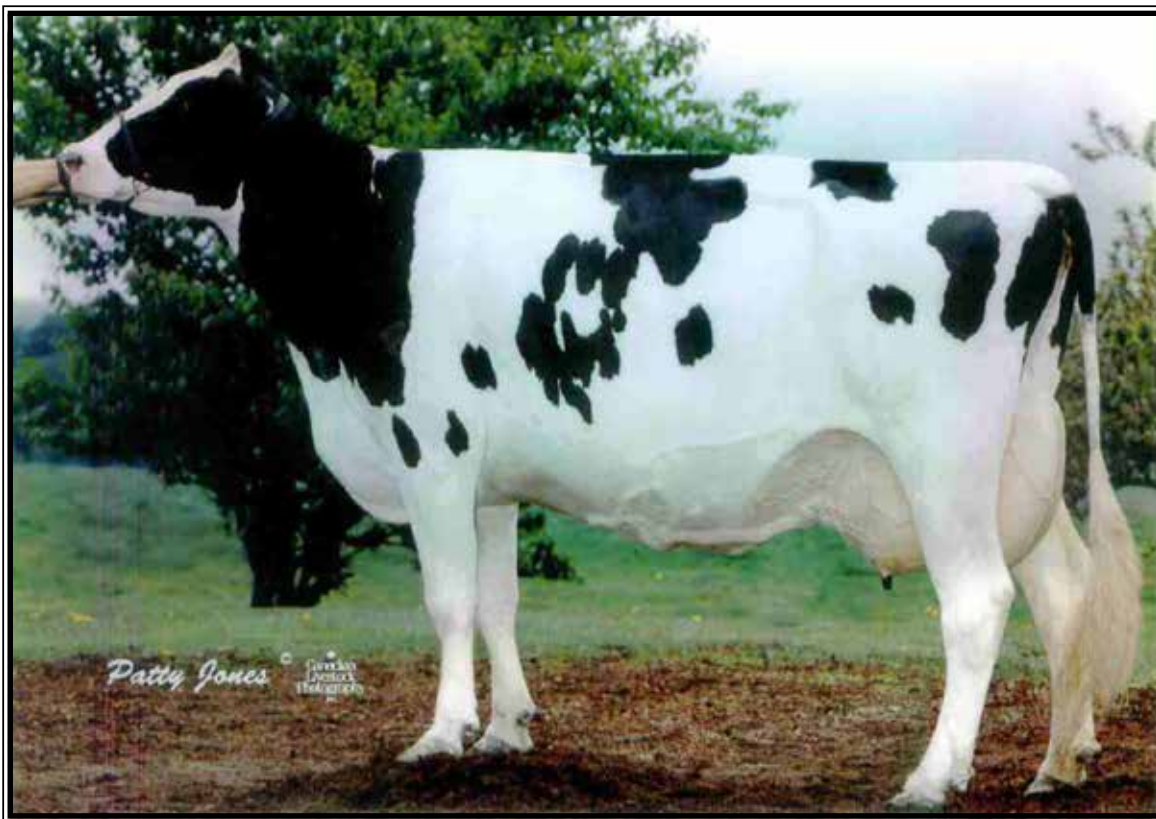

VT-Pond-View Astr Jackie-ET EX-92,2E EEEEE

5-11 365 30030 3.3 1336 3.1 1250

(3rd Dam of Lot 1711)

LOT 1711

McCloe-Pond Uno Judy

2-08 VG-85 +V++V

72364156 100%RHA-NA

Born 10/27/15

2-01 312 19350 3.4 666 3.2 623

3-04 298 21680 3.8 813 3.2 696

4-04 215 19991 3.3 660 3.1 617

DRY COW

Bred 9/25/20, Due 7/2/21 to

94HO19402 Airone

Amighetti Numero Uno-ET

ITA17990915143 4/21 PTA +2246G

+ .23% +32F +1.5PL +2.7DPR 2.75SCS

+ .96T +1.02UDC -.45FLC 99%R

Man-O-Man X Shottle

Imperial-Ridge D Judy-ET

4-10 GP-82 +VPFV 65842969

Sire: Regancrest Dundee-ET

2nd Dam:

VT-Pond-View Gold Janny-ET VG-86 +V++E

2-08 352 18880 3.8 709 3.6 676

4-01 294 27890 4.0 1111 3.3 916

5-00 365 32410 3.6 1169 3.4 1112

3rd Dam: (Pictured above)

VT-Pond-View Astr Jackie-ET EX-92,2E EEEEE

5-11 365 40040 3.3 1336 3.1 1250

7-05 365 36560 4.3 1579 3.1 1124

Lifetime 170180 3.7 6212 3.2 5429

4th Dam: (Pictured w/ Lot 1790)

VT-Pond-View Mark Josie EX-94,3E EEEEE

5-03 357 33110 3.8 1264 3.1 1021

6-05 365 31220 3.8 1171 3.2 995

Lifetime 150270 3.7 5554 3.2 4870

**Nom. All-Am Jr 3yr-old 1993*

5th Dam:

VT-Pond-View K B Jessica EX-92,3E VEEE GMD-DOM

6-00 365 33020 3.9 1283 3.3 1079

7-06 365 30260 3.7 1133 3.2 973

Lifetime 238230 3.8 9158 3.2 7647

6th Dam:

Howacres Fond Jennifer EX-93,2E GMD-DOM

4-05 365 29630 4.1 1206 3.1 915

Lifetime 113403 4.0 4571

**Nom. All-American 3yr-old 1980*

7th Dam:

Craigside Apache Fobes Jo EX-91,2E EX-MS

4-00 287 17620 4.2 739

LOT 1713

McCloe-Pond Rubicon Curve

2-07 GP-83 +++++

72364158 100%RHA-NA

Born 11/3/15

2-01 357 25983 4.8 1253 3.2 830

3-03 364 29546 4.5 1320 3.3 976

4-08 260 27151 4.4 1201 3.2 867 RIP

April test- 96 lbs 4.7%F 3.5%P

SCC 746,000

Fresh 7/16/20

Bred 12/30/20, Due 10/6/21 to

200HO11822 Alleyoop

EDG Rubicon-ET

72128125 4/21 PTA +2748GTPI

+704M +.23% +92F +38P +4.5PL

+1.27T +1.01UDC +1.98FLC 99%R

Mogul X EX-90,2E Robust

Adams-Dream Sham Clover

6-09 VG-86 +EPVV 66302139

2-04 365 33690 5.8 1965 3.7 1249

3-06 319 38010 5.4 2036 3.7 1390

4-07 365 40940 5.3 2162 3.6 1468

5-10 365 44260 3.7 1655 3.5 1566

7-03 359 38800 4.7 1835 3.4 1337

Lifetime 201250 4.9 9943 3.6 7244

Sire: Ladys-Manor PL Shamrock-ET

2nd Dam:

Lucky-Poet Shot Crystlla-ET

EX-92,2E EEVVEE

3-10 365 38280 4.1 1552 3.4 1316

3rd Dam:

Lucky-Poet Macho Crystal-ET

VG-88 VEEVV GMD

6-02 365 37530 3.7 1393 3.2 1189

Lifetime 162770 4.1 6690 3.2 3167

4th Dam: (Pictured w/ Lot 1481)

Adams-Dream Zebo Cuddles

VG-87 VE++V

2-00 305 30870 5.9 1814 3.2 982

4-09 365 38908 5.5 2157 3.1 1206

Lifetime 119555 5.8 6939 3.3 3888

5th Dam:

Adams-Dream-RW Choice-ET

2-08 305 21000 3/3 692 3.9 821

6th Dam:

Adams-Dream Cute Bobbie

VG-87 VE+E DOM

2-01 305 23810 4.7 1128 4.3 1029

7th Dam:

Adams-Dream Tony Bobbi-Sue-ET

VG-87 +VVE GMD-DOM

5-06 305 32710 4.5 1486 3.8 1247

8th Dam:

Pine-Ridge Luckey Stream

VG-86 VVVV DOM

5-05 305 26190 4.4 1156 3.1 808

Lifetime 109230 4.1 4431 3.1 1721

LOT 1731

Rama-Way H Octa Dream-ET

3-00 G-79 ++VF+

72364176 99%RHA-I

Born 1/14/16 4/21 PTA +2254GTPI

2-04 365 21853 4.3 948 3.4 746

3-10 322 28277 4.1 1163 3.2 912

5-00 50 5085 3.5 178 2.9 150 RIP

April test- 108 lbs 3.2%F 2.8%P

SCC 13,000

Fresh 2/11/21

Stantons High Octane-ET

11696704C 4/21 PTA +2132GTPI

+985M +10F +13P +2.42T +2.06UDC

McCutchen X Observer

Ms America Dayross-ET

4-04 VG-85 +VG+V DOM

3012559649 4/21 PTA +2387GTPI

2-02 365 32440 3.1 1017 3.4 1112

3-11 292 35610 2.4 867 3.2 1151

Sire: Minnigan-Hills Day-ET

2nd Dam: (Pictured w/ Lot 1733)

Seagull-Bay Miss America-ET

EX-91 EEVEE GMD-DOM

2-03 365 31750 4.3 1368 3.5 1120

7-06 365 40540 4.5 1825 3.3 1330

Lifetime 100270 4.5 4534 3.6 3624

**FULL sister to Supersire*

3rd Dam: (Pictured w/ Lot 1843)

Ammon-Peachey Shauna-ET

EX-92 EEEEE GMD-DOM

2-01 365 35120 4.1 1427 3.3 1145

**Global Cow of the Year 2015*

**The ultimate genomic transmitter!*

-AI sons include: Supersire & Headliner

4th Dam: Pine-Tree Martha Sheen-ET

VG-86 VV+VV DOM

1-11 365 31210 4.2 1305 3.1 968

5th Dam: Pine-Tree Missy Martha-ET

VG-86 VVV+V DOM

2-02 365 34730 3.6 1266 3.1 1070

6th Dam: Wesswood-HC Rudy Missy-ET

EX-92,3E EEEEE GMD-DOM

4-11 365 40880 4.1 1665 3.4 1385

Lifetime 119610 4.1 4885 3.4 4031

**Global Cow of the Year 2014*

7th Dam: Wesswood Elton Mimi

EX-90 EEEEE GMD-DOM

3-05 365 35380 3.3 1160 3.0 1054

8th Dam: Wesswood Mandingo Ivy

VG-87 VEEVV

6-05 365 36330 3.6 1305 2.8 1018

Lifetime 144060 3.4 4933 2.9 4139

9th Dam: Wesswood Astro Matt Ester

VG-87 VEVV GMD-DOM

Lifetime 140110 3.6 5029 3.0 4158

10th Dam: Wesswood Bell Claudette

VG-87 GMD-DOM

8-04 365 38150 3.8 1443 2.8 1064

Lifetime 280980 3.6 9997 2.9 8092

~ **McCloe-Pond Holsteins Dispersal** ~

LOT 1732

McCloe-Pond Uno Buns

72364177 100%RHA-NA
Born 1/14/16
2-11 322 19509 4.1 800 3.2 625
4-00 365 34346 4.2 1444 3.3 1124

DRY COW

**Bred 9/19/20, Due 6/26/21 to
94HO19402 Airone**

Amighetti Numero Uno-ET

ITA17990915143 4/21 PTA +2246G
+.23% +32F +1.5PL +2.7DPR 2.75SCS
+.96T +1.02UDC -.45FLC 99%R
Man-O-Man X Shottle

2nd Dam:

McCloe-Pond Advent Bambi*RC

McCloe-Pond Alex Bunny

4-05 VG-85 +V++V 66302096
6-05 365 35500 3.5 1234 3.4 1214
8-01 365 35040 3.5 1224 3.3 1165
Lifetime 123750 3.6 4469 3.5 4309
Sire: Golden-Oaks ST Alexander-ET



**Seagull-Bay Miss America-ET
EX-91 EEVEE GMD-DOM**

**FULL sister to 'Supersire'*
(2nd Dam of Lot 1733
& many more descendants sell)

2nd Dam: (Pictured above)

**Seagull-Bay Miss America-ET
EX-91 EEVEE GMD-DOM**
2-03 365 31750 4.3 1368 3.5 1120
7-06 365 40540 4.5 1825 3.3 1330
Lifetime 100270 4.5 4534 3.6 3624
**FULL sister to Supersire*

3rd Dam: (Pictured w/ Lot 1843)

**Ammon-Peachey Shauna-ET
EX-92 EEEEE GMD-DOM**
2-01 365 35120 4.1 1427 3.3 1145
**Global Cow of the Year 2015*

**The ultimate genomic transmitter!*
-AI sons include: Supersire & Headliner

**4th Dam: Pine-Tree Martha Sheen-ET
VG-86 VV+VV DOM**
1-11 365 31210 4.2 1305 3.1 968

**5th Dam: Pine-Tree Missy Martha-ET
VG-86 VVV+V DOM**
2-02 365 34730 3.6 1266 3.1 1070

**6th Dam: Wesswood-HC Rudy Missy-ET
EX-92.3E EEEEE GMD-DOM**
4-11 365 40880 4.1 1665 3.4 1385
Lifetime 119610 4.1 4885 3.4 4031
**Global Cow of the Year 2014*

**7th Dam: Wesswood Elton Mimi
EX-90 EEEEE GMD-DOM**
3-05 365 35380 3.3 1160 3.0 1054

**8th Dam: Wesswood Mandingo Ivy
VG-87 VEEVV**
6-05 365 36330 3.6 1305 2.8 1018
Lifetime 144060 3.4 4933 2.9 4139

**9th Dam: Wesswood Astro Matt Ester
VG-87 VEVV GMD-DOM**
Lifetime 140110 3.6 5029 3.0 4158

**10th Dam: Wesswood Bell Claudette
VG-87 GMD-DOM**
8-04 365 38150 3.8 1443 2.8 1064
Lifetime 280980 3.6 9997 2.9 8092

LOT 1733

Rama-Way Linkup Desa-ET

3-07 GP-84 +V++V
72364178 100%RHA-NA
Born 1/15/16
1-11 365 30015 3.3 993 3.1 928
3-05 322 26474 3.4 901 3.1 811
4-03 194 14834 4.4 652 3.3 490

DRY COW

**Bred 8/29/20, Due 6/5/21 to
94HO19491 Success**

EDG Mogul Link Up 8217-ET

72436764 4/21 PTA +2217GTPI
+1309M +24F +2.3PL 2.96SCS
+1.63T +2.76UDC +.60FLC 97%R
Mogul X VG-86 Snowman

Ms America Dayross-ET

4-04 VG-85 +VG+V DOM
3012559649 4/21 PTA +2387GTPI
2-02 365 32440 3.1 1017 3.4 1112
3-11 292 35610 2.4 867 3.2 1151
Sire: Minnigan-Hills Day-ET

LOT 1737

Adams-Dream Solom Collen

72364182 99%RHA-I
 Born 1/24/16
 2-00 323 19975 3.7 745 3.4 670
 3-02 308 20604 3.9 812 3.5 720
 4-02 365 27658 3.9 1078 3.3 912 RIP
 April test- 54 lbs 4.6%F 4.0%P
 SCC 373,000
Fresh 3/24/20
Bred 10/17/20, Due 7/24/21 to
250HO15329 Thunderstorm

Walnutlawn Solomon-ET

11775998C 4/21 PTA +1974GTPI
 +2.61T +1.68UDC +.41FLC 99%R
 Doorman X VG-89 Lavanguard

Adams-Dream Boxer Candy

66302076
 Sire: Dream-Prairie Shadow Boxer

2nd Dam:

Adams-Dream EM Comode-ET
EX-90 VEEVEE

3rd Dam:

Adams-Dream Candy Clara-ET
VG-85 +EVVG
 4-06 305 26360 4.4 1149 3.7 976
 8-03 305 28730 4.0 1147 3.3 947
 Lifetime 101400 4.2 4272 3.8 3806

LOT 1738

Grade Holstein

Born 1/1/16
 2-00 334 24498 2.9 720 3.1 755
 3-00 365 26908 3.1 831 2.9 791
 4-03 351 33477 3.1 1051 2.8 927 RIP
 April test- 81 lbs 3.2%F 2.9%P
 SCC 33,000
Fresh 4/16/20
Bred 1/10/21, Due 10/17/21 to
550HO12961 King Doc (sexed)

LOT 1744

McCloe-Pond Mogul Diva

2-03 GP-83 +++++V
 72364189 100%RHA-NA
 Born 3/2/16
 2-00 292 22231 3.3 743 3.0 668
 2-11 365 27490 3.6 981 3.3 908
 4-07 175 19681 3.9 772 3.0 596 RIP
 April test- 107 lbs 3.9%F 3.1%P
 SCC 19,000
Fresh 10/9/20
Bred 12/5/20, Due 9/11/21 to
7HO15236 Crush

Mountfield SSI Dcy Mogul-ET

3006972816 4/21 PTA +2339GTPI
 +555M +.09% +46F +17P +.5PL
 +1.36T +2.15UDC +1.19FLC 99%R
 Dorcy X VG-88 DOM Marsh

VT-Pond-View Braxton Dee-ET

5-05 VG-87 VEGVV 71444678
 2-01 333 26140 3.6 949 3.2 829
 3-03 351 34980 3.0 1057 3.1 1091
 4-04 293 29450 2.8 820 3.2 935
 5-03 365 43900 2.8 1236 3.2 1385
 6-10 183 20850 3.1 644 2.8 594
 Lifetime 163850 3.0 4987 3.1 5131
 Sire: Regancrest S Braxton-ET

2nd Dam: (Pictured w/ Lot 1603)

BVK Stormatic Destiny-ET
VG-87 VV+VV
 2-04 365 23660 3.4 815 3.3 776
**Sold in Field of Dreams sale for \$25,000*
**Embryos exported to Ireland,*
England, Japan, Argentina & Canada
Maternal sisters include:
Amlaird Lee Alice-ET EX-94,2E
 4-02 365 31350 4.8 1500 3.4 1067
**All-American Jr 2yr-old 2003*

3rd Dam:

Ms Kingstead Chief Adeen-ET
EX-94,2E EEEEE DOM
 3-05 310 30180 4.0 1209 3.4 1020
 Lifetime 100760 4.0 4010 3.6 3649
**Nom. All-American Jr 3yr-old 2000*
**Nom. All-American 4yr-old 2001*
**2X All-Am Produce w/ All-World Sis.*
Full sister to Adeen:
Shoremar S Alicia-ET EX-97,3E
 8-11 362 38250 4.3 1650 3.3 1270
-Res. All-Am 125,000lb cow 2004
-All-World & Peoples Choice Winner '02
-HHM All-Time All-Am 5yr-old
-3X All-Canadian & 3X All-Am

4th Dam:

C Aitkenbrae Starbuck Ada
EX-94,2E EEEEE DOM
 5-06 365 30055 3.5 1043 3.5 1049
 Lifetime 137740 3.4 4747 3.4 4649
**2X All-American Produce of Dam*
**All-American Sr 3yr-old 1990*
**Res. All-Time All-Am Sr 3yr-old*

LOT 1747

McCloe-Pond Silver Carla-ET

2-03 GP-83 +VG++

72364192 100%RHA-NA

Born 3/18/16

2-00 276 20371 4.2 856 3.3 670

2-11 352 22241 4.4 983 3.6 792

4-06 186 17277 4.1 716 3.3 564 RIP

April test- 88 lbs 4.6%F 3.6%P

SCC 66,000

Fresh 9/28/20

Bred 12/2/21, Due 9/8/21 to

94HO17998 Crush

Seagull-Bay Silver-ET

72156794 4/21 PTA +2539GTPI

+634M +.17% +74F +32P +1.0PL

+1.60T +1.78UDC +1.28FLC 99%R

Mogul X VG-88 DOM Snowman

Lucky-Poet Goldyn Cutie

6-02 EX-90 EVVVE 142208021

2-03 270 18040 3.8 681 3.3 600

3-06 298 24740 3.6 889 3.4 846

4-06 322 31460 3.3 1024 3.4 1056

5-07 322 31580 3.0 958 3.3 1036

6-07 361 30580 3.1 933 3.4 1030

Lifetime 136400 3.3 4485 3.3 4568

Sire: Shema Jeeves Cameron-ET

2nd Dam:

Lucky-Poet Goldwyn Cutie-ET
EX-92,3E EEEEE

2-10 305 20420 4.1 842 3.2 656

4-04 305 19770 4.3 841 3.4 667

5-05 275 20860 3.8 792 3.2 671

7-09 305 20040 3.9 780 3.2 644

9-05 332 25320 3.8 956 3.2 811

Lifetime 162740 4.0 6531 3.3 5409

3rd Dam: (Pictured w/ Lot 1481)

Adams-Dream Zebo Cuddles
VG-87 VE++V

2-00 305 30870 5.9 1814 3.2 982

4-09 365 38908 5.5 2157 3.1 1206

Lifetime 119555 5.8 6939 3.3 3888

4th Dam:

Adams-Dream-RW Choice-ET

2-08 305 21000 3/.3 692 3.9 821

5th Dam:

Adams-Dream Cute Bobbie

VG-87 VE+E DOM

2-01 305 23810 4.7 1128 4.3 1029

6th Dam:

Adams-Dream Tony Bobbi-Sue-ET

VG-87 +VVE GMD-DOM

5-06 305 32710 4.5 1486 3.8 1247

7th Dam:

Pine-Ridge Luckey Stream

VG-86 VVVV DOM

5-05 305 26190 4.4 1156 3.1 808

Lifetime 109230 4.1 4431 3.1 1721

LOT 1748

McCloe-Pond Mogul Max

4-06 GP-83 +VG++

72364193 99%RHA-I

Born 4/3/16

1-11 360 23814 4.0 950 3.3 788

3-01 314 22232 4.1 901 3.3 736

4-02 279 28505 4.0 1143 3.3 951 RIP

April test- 92 lbs 4.2%F 3.7%P

SCC 29,000

Fresh 6/27/20

Bred 10/29/20, Due 8/5/21 to

200HO3913 Unix

Mountfield SSI Dcy Mogul-ET

3006972816 4/21 PTA +2339GTPI

+555M +.09% +46F +17P +.5PL

+1.36T +2.15UDC +1.19FLC 99%R

Dorcy X VG-88 DOM Marsh

Adams-Dream Shan Maxie-ET

5-00 VG-85 ++++V 72364028

2-02 282 24224 3.5 837 3.1 756

3-01 365 36595 2.6 937 3.1 1142

4-04 289 29148 2.9 852 3.0 874

5-04 292 24940 3.0 753 3.1 771

6-03 288 31591 3.0 942 3.1 970

Sire: Ladys-Manor Man-O-Shan-ET

***She sells as Lot 1583**

2nd Dam: (Pictured w/ Lot 1553)

Veazland Shottle Marina-ET

EX-91 EEEVE

2-03 365 36970 3.8 1394 3.2 1190

3-10 365 35450 3.7 1302 3.2 1117

5-06 365 33244 3.7 1243 3.0 1008

Lifetime 120040 3.8 4518 3.2 2561

3rd Dam:

Veazland Morty-ET

VG-88 EEVVV GMD

2-01 365 36160 3.5 1256 3.0 1090

4-09 365 36140 3.2 1142 2.9 1037

4th Dam:

Veazland Jocko Mootsie-ET

VG-87 VVVVV GMD

2-09 365 34490 3.4 1178 3.2 1106

*Dam of 14HO3831 Marion

5th Dam:

Veazland Emery Mopsy-ET

VG-86 +EVVV

2-02 365 30690 3.3 1014 2.9 885

6th Dam:

Veazland Cleitus Meg-ET

VG-85 +EVE+ GMD-DOM

3-02 365 35080 3.6 1276 2.9 1029

7th Dam:

Veazland Cubby Miller-ET

VG-87 VVVEV GMD

4-11 365 29550 3.5 1041 3.0 898

8th Dam:

Veazland Enhancer Mamie

VG-85 +VEV DOM

2-02 365 23950 3.9 931 3.1 750

9th Dam:

Veazland B C Meg GP-83 +V+V

3-02 365 27320 3.8 1051 3.0 806

10th Dam:

Veazland Bell Minnie

VG-87 VE++ GMD-DOM

7-08 365 33050 4.1 1366 3.1 1022

Lifetime 160540 4.0 6382 3.2 5108

~ **McCloe-Pond Holsteins Dispersal** ~

LOT 1750

McCloe-Pond Goldchip Casey

2-02 G-78 ++FFG

72364195 100%RHA-NA

Born 4/22/16

1-10 365 27848 3.7 1023 2.9 805

3-03 343 27894 3.4 956 2.9 804

4-05 178 22377 3.5 785 2.7 609 RIP

April test- 102 lbs 3.3%F 2.8%P

SCC 132,000

Fresh 10/6/20

Bred 1/15/21, Due 10/22/21 to

200HO11822 Alleyoop

Mr Chassity Gold Chip-ET

140145553 4/21 PTA +1748GTPI

+1.1PL +1.51T +1.09UDC +1.11FLC

Goldwyn X EX-92 GMD-DOM Shottle

McCloe-Pond San Carla-ET

72364024

2-04 339 22550 3.6 822 3.6 818

3-06 277 29730 3.2 957 3.2 939

Sire: Gen-Mark Stmatic Sanchez

2nd Dam: (Pictured w/ Lot 8)

VT-Pond-View Coust Cathy

EX-91 EEE+E

2-07 365 22470 3.9 869 3.4 762

3-09 365 27910 3.6 993 3.3 911

5-00 365 28730 3.7 1057 3.3 940

3rd Dam:

Toddsdale Lee Christie

EX-90 VEEEEE

3-06 365 30090 3.5 1053 3.2 975

6-01 365 31220 3.3 1021 3.1 976

7-06 365 29720 3.7 1102 3.3 973

Lifetime 156030 3.6 5597 3.3 5089

4th Dam:

Holywell Rubens Crumble *RC

EX-92,2E EEEEEE

5-07 365 31630 4.0 1268 3.5 1122

7-04 365 31150 3.5 1095 3.5 1082

Lifetime 152780 3.9 5949 3.6 5552

5th Dam:

Sunnysset Prelude Cricket

VG-88-CAN

5-08 335 23849 5.1 1210 3.3 798

Lifetime 105315 4.4 4669 3.4 3556

6th Dam:

Sunnysset Kay Rhea VG-85-CAN

2-03 365 18168 3.2 589 3.0 542

LOT 1760

McCloe-Pond Mogul Mag

4-05 GP-81 +G+G+

3137018938 100%RHA-NA

Born 5/25/16

2-07 309 19071 4.6 881 3.5 676

3-07 343 27003 4.6 1255 3.5 943

DRY COW

Bred 7/31/20, Due 5/7/21 to

534HO0040 Mr Brash

Mountfield SSI Dey Mogul-ET

3006972816 4/21 PTA +2339GTPI

+555M +.09% +46F +17P +.5PL

+1.36T +2.15UDC +1.19FLC 99%R

Dorcy X VG-88 DOM Marsh

McCloe-Pond Apple Mina*RC

5-03 VG-88 VEVVE 66302059

Sire: Big Apple-RED-ET

2nd Dam:

McCloe-Pond Heros Marie

3-09 335 20920 4.2 820 3.6 752

LOT 1770

McCloe-Pond Uno Alf

3137018948 100%RHA-NA

Born 7/1/16

2-03 272 17670 3.2 565 3.2 565

3-03 314 20080 3.2 640 3.2 639

4-06 76 8976 3.3 296 2.7 242 RIP

April test- 118 lbs 3.3%F 2.7%P

SCC 76,000

Fresh 1/16/21

Bred 4/19/21 to

94HO19775 Handshake

Amighetti Numero Uno-ET

ITA17990915143 4/21 PTA +2246G

+23% +32F +1.5PL +2.7DPR 2.75SCS

+96T +1.02UDC -.45FLC 99%R

Man-O-Man X Shottle

McCloe-Pond Atwood Abby

72363983

Sire: Maple_Downs-I G W Atwood-ET

2nd Dam:

VT-Pond-View Shtl Alexia-ET

VG-85 VVV+V

3rd Dam:

VT-Pond-View Lou Alexis-ET

VG-85 EE+++

2-05 365 26180 3.5 927 3.3 863

4th Dam: (Pictured w/ Lot 1603)

BVK Stormatic Destiny-ET

VG-87 VV+VV

2-04 365 23660 3.4 815 3.3 776

*Sold in Field of Dreams sale for \$25,000

Maternal sisters include:

Amlaird Lee Alice-ET EX-94,2E

4-02 365 31350 4.8 1500 3.4 1067

*All-American Jr 2yr-old 2003

5th Dam: Ms Kingstead Chief Adeen-ET

EX-94,2E EEEEEE DOM

3-05 310 30180 4.0 1209 3.4 1020

Lifetime 100760 4.0 4010 3.6 3649

*Nom. All-American Jr 3yr-old 2000

*Nom. All-American 4yr-old 2001

*2X All-Am Produce w/ All-World Sis.

Full sister to Adeen:

Shoremar S Alicia-ET EX-97,3E

-3X All-Canadian & 3X All-Am

6th Dam: C Aitkenbrae Starbuck Ada

EX-94,2E EEEEEE DOM

5-06 365 30055 3.5 1043 3.5 1049

Lifetime 137740 3.4 4747 3.4 4649

*2X All-American Produce of Dam

*All-American Sr 3yr-old 1990

*Res. All-Time All-Am Sr 3yr-old

LOT 1774

McCloe-Pond Meridian Jazzie

4-03 VG-85 +V++V

3137018952 100%RHA-NA

Born 7/13/16

2-00 284 18602 3.9 723 3.4 637

3-00 287 17784 4.3 769 3.5 617

4-00 248 18219 4.5 820 3.5 641 RIP

April test- 48 lbs 4.6%F 4.0%P

SCC 47,000

Fresh 7/28/20

Bred 3/8/21 to

200HO12058 Collision

Sully Hart Meridian-ET

69951907 4/21 PTA +2266GTPI

+1939M +17F +38P +2.15T +1.61UDC

Domain X GP-83 DOM Planet

Imperial-Ridge Dam June

4-09 VG-85 VVGVV 66302077

Sire: Erbacres Damion

2nd Dam:

VT-Pond-View Gold Janny-ET

VG-86 +V++E

2-08 352 18880 3.8 709 3.6 676

4-01 294 27890 4.0 1111 3.3 916

5-00 365 32410 3.6 1169 3.4 1112

3rd Dam: (Pictured w/ Lot 1711)

VT-Pond-View Astr Jackie-ET

EX-92,2E EEEEE

5-11 365 40040 3.3 1336 3.1 1250

7-05 365 36560 4.3 1579 3.1 1124

Lifetime 170180 3.7 6212 3.2 5429

4th Dam:

VT-Pond-View Mark Josie

EX-94,3E EEEEE

5-03 357 33110 3.8 1264 3.1 1021

6-05 365 31220 3.8 1171 3.2 995

Lifetime 150270 3.7 5554 3.2 4870

**Nom. All-Am Jr 3yr-old 1993*

5th Dam:

VT-Pond-View K B Jessica

EX-92,3E VEEE GMD-DOM

6-00 365 33020 3.9 1283 3.3 1079

7-06 365 30260 3.7 1133 3.2 973

Lifetime 238230 3.8 9158 3.2 7647

6th Dam:

Howacres Fond Jennifer

EX-93,2E GMD-DOM

4-05 365 29630 4.1 1206 3.1 915

Lifetime 113403 4.0 4571

**Nom. All-American 3yr-old 1980*

7th Dam:

Craigside Apache Fobes Jo

EX-91,2E EX-MS

4-00 287 17620 4.2 739

LOT 1784

McCloe-Pond Silver Pizza

3-07 GP-83 +++++

3137018962 100%RHA-NA

Born 8/1/16

2-00 357 24754 3.8 945 3.2 799

3-04 329 33666 3.7 1231 3.0 1023

4-06 57 6381 3.5 222 2.9 185 RIP

April test- 116 lbs 3.2%F 2.8%P

SCC 100,000

Fresh 2/4/21

Seagull-Bay Silver-ET

72156794 4/21 PTA +2539GTPI

+634M +1.17% +74F +32P +1.0PL

+1.60T +1.78UDC +1.28FLC 99%R

Mogul X VG-88 DOM Snowman

McCloe-Pond Durable Prize

2-08 G-78 ++GGG 72364041

2-00 304 23090 3.2 732 3.0 701

3-01 293 22170 3.1 679 3.4 744

Sire: Ronelee SS Durable

2nd Dam:

Ms Damion Peta

VG-86 VV++V

4-05 242 16550 3.3 542 3.3 550

5-04 220 15650 3.3 521 3.3 523

3rd Dam:

Windy-Knoll-View Phoebe-ET

GP-81 +VGG+

4-01 365 22790 3.8 873 3.5 793

4th Dam:

Windy-Knoll-View Rkb Promo

EX-94,2E EEEVE

5-10 365 34140 4.3 1458 3.1 1067

Lifetime 116670 4.1 4754 3.2 3737

**HM All-American Sr 3yr-old 2005*

5th Dam:

Windy-Knoll-View Rkbpexy-ET

EX-92 EEEEE

4-11 311 26820 4.1 1107 3.3 879

6th Dam:

Windy-Knoll-View DM Pet-ET

VG-87 EVE+V

4-11 290 19090 3.8 719 3.4 642

7th Dam:

Windy-Knoll-View Ultimate Pala

EX-94,3E EEEVE DOM

5-08 365 27970 4.5 1267 3.1 879

Lifetime 123650 4.7 5777 3.3 4077

**5X All-PA; Dam of 18-EX daus.*

**Over 60 All-Am Nom. descendants*

8th Dam:

Windy-Knoll-View Creek Pauline

VG-88 VEVE

~ McCloe-Pond Holsteins Dispersal ~

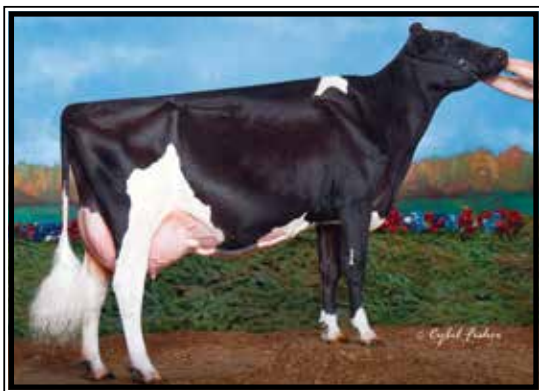

Savage-Leigh Lavish-ET EX-94,2E
**Nom. All-American Sr 2yr-old 2007*
 (Mat. sister to the Dam of Lot 1785)



Savage-Leigh Leona-ET EX-96,2E
**Res. All-Am 125,000 lb Cow 2012*
 (Mat. sister to the Dam of Lot 1785)



Savage-Leigh Licorice-ET EX-92 EEVVE GMD-DOM
**HM All-American 5yr-old 2006*
 (2nd Dam of Lot 1785)

LOT 1785

McCloe-Pond Silver Stella

2-05 GP-81 ++F++
 3137018963 100%RHA-NA
 Born 8/2/16
 2-00 364 26096 4.2 1088 3.2 832
 3-06 323 31799 4.4 1409 3.1 993
 4-07 14 1051 4.3 45 3.7 39 RIP
 April test- 94 lbs 3.9%F 3.3%P
 SCC 38,000
 Fresh 3/19/21

Seagull-Bay Silver-ET

72156794 4/21 PTA+2539GTPI
 +634M +.17% +74F +32P +1.0PL
 +1.60T +1.78UDC +1.28FLC 99%R
 Mogul X VG-88 DOM Snowman

Savage-Leigh Tango Super-ET

2-09 GP-81 +++++ 3007810726
 2-02 342 24170 4.0 976 3.5 843
 Sire: Mr Welcome Hill Tango-ET

Maternal sisters include:

Savage-Leigh Leona-ET EX-96,2E
 5-05 365 42050 4.3 1796 3.2 1343
**Nom AA Lifetime Production Cow 2013*
**Res. All-Am 125,000 lb Cow 2012*
**Nom. All-Am & All-Can 5yr-old 2010*
**HHM All-American Jr 2yr-old 2007*

Savage-Leigh Lavish-ET EX-94,2E
 4-04 365 40290 4.2 1711 3.1 1264
**Nom. All-Am Sr 2yr-old 2007*

2nd Dam: (Pictured above)

Savage-Leigh Licorice-ET EX-92 EEVVE GMD-DOM
 2-04 365 38310 4.5 1716 3.2 1218
 4-02 365 51220 4.3 2179 3.1 1596
 *1st MD Milk & 2nd MD fat
 Lifetime 113740 4.4 4968 3.2 3643
**HM All-American 5yr-old 2006*
**1st 5yr-old Sr & Gr Ch. NY Spr. '06*
**1st Jr 3yr-old Int and Res Gr Champ NY Spring International 2004*

3rd Dam:

Savage-Leigh Bellwood Linda EX-92,2E EEEEE GMD-DOM
 2-10 365 40240 5.8 2349 3.6 1434
 *2nd Nat Fat
 Lifetime 126760 5.2 6576 3.4 4317
**Nom. Global Cow of the Year 2005*
**Nom. All-American Jr 3yr-old 1999*

4th Dam:

Savage-Leigh Star Linda-ET VG-87, EX-MS GMD
 2-02 365 30980 4.0 1236 3.1 952

5th Dam:

Savage-Leigh Glenview Linda EX-90 GMD
 6-08 365 41820 4.6 1936 3.0 1247
 Lifetime 150300 4.4 6636 3.2 4813

6th Dam:

Savage-Leigh Lindas Chairman GP-84
 5-10 365 30620 3.8 1167 3.3 1013
 Lifetime 121550 3.9 4718 3.3 4013

7th Dam: Savage-Leigh Creek Lydia VG-88
8th Dam: Savage-Leigh Kate Linda VG-85

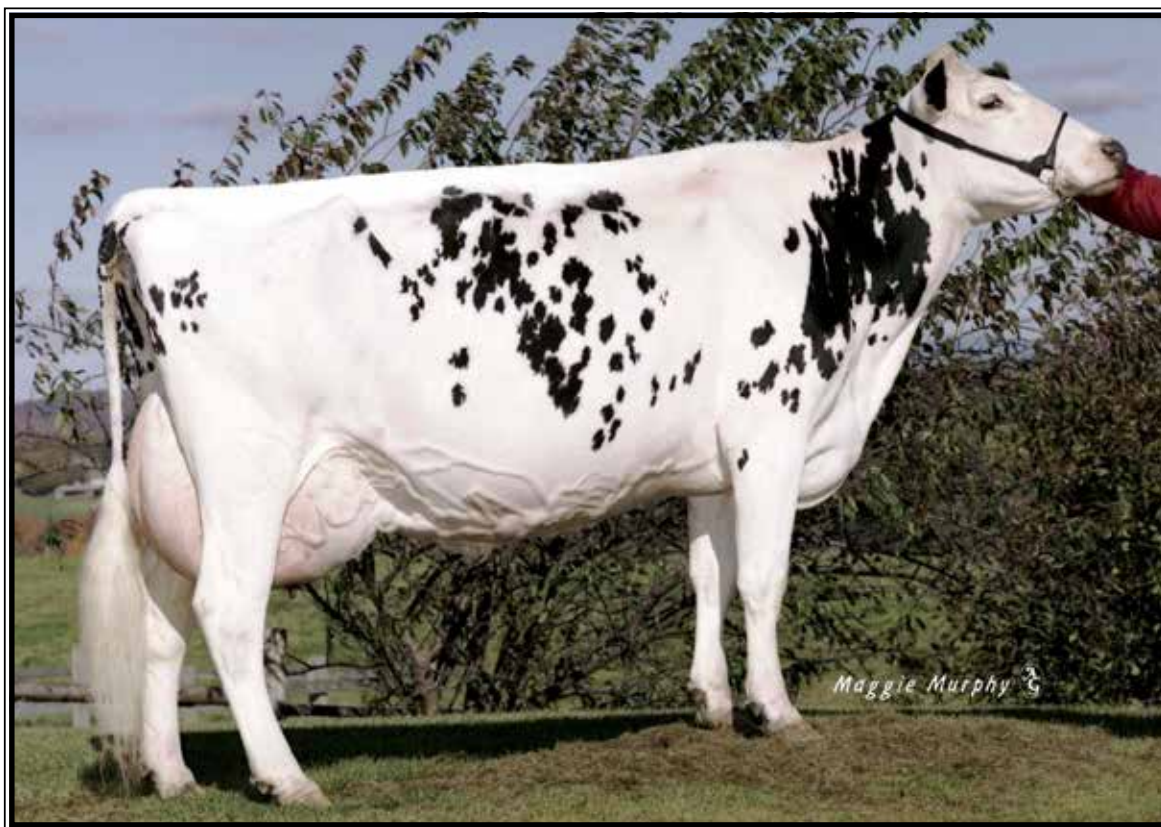

VT-Pond-View Mark Josie EX-94,3E EEEEE

**Nom. All-American Jr 3yr-old 1993*
(5th Dam of Lot 1790 & more descendants sell)

LOT 1790

McCloe-Pond Goldchip Juma

2-05 GP-83 ++G++

3137018968 100%RHA-NA

Born 8/29/16

2-00 307 18871 3.9 734 3.0 563

3-01 265 20490 4.1 840 3.0 614

4-02 149 13216 4.4 580 3.0 402 RIP

April test- 76 lbs 4.0%F 3.0%P

SCC 214,000

Fresh 11/4/20

Bred 4/13/21 to 200HO10955 Positive

Mr Chassity Gold Chip-ET

140145553 4/21 PTA +1748GTPI

+1.51T +1.09UDC +1.11FLC 99%R

Goldwyn X EX-92 GMD-DOM Shottle

McCloe-Pond Shot Jam

2-08 G-77 GGG+G 72364042

2-01 307 19210 4.5 859 3.7 707

Sire: Picston Shottle-ET

2nd Dam:
Imperial-Ridge Dam June
VG-85 VVGV

3rd Dam:
VT-Pond-View Gold Janny-ET
VG-86 +V++E
4-01 294 27890 4.0 1111 3.3 916
5-00 365 32410 3.6 1169 3.4 1112

4th Dam: (Pictured w/ Lot 1711)
VT-Pond-View Astr Jackie-ET
EX-92,2E EEEEE
5-11 365 40040 3.3 1336 3.1 1250
7-05 365 36560 4.3 1579 3.1 1124
Lifetime 170180 3.7 6212 3.2 5429

5th Dam: (Pictured above)
VT-Pond-View Mark Josie
EX-94,3E EEEEE
5-03 357 33110 3.8 1264 3.1 1021
6-05 365 31220 3.8 1171 3.2 995
Lifetime 150270 3.7 5554 3.2 4870
**Nom. All-Am Jr 3yr-old 1993*

6th Dam:
VT-Pond-View K B Jessica
EX-92,3E VEEE GMD-DOM
6-00 365 33020 3.9 1283 3.3 1079
7-06 365 30260 3.7 1133 3.2 973
Lifetime 238230 3.8 9158 3.2 7647

7th Dam:
Howacres Fond Jennifer
EX-93,2E GMD-DOM
4-05 365 29630 4.1 1206 3.1 915
Lifetime 113403 4.0 4571
**Nom. All-American 3yr-old 1980*

8th Dam:
Craigsides Apache Fobes Jo
EX-91,2E EX-MS
4-00 287 17620 4.2 739



Hilrose Advent Autumn-RED EX-91 EEEVE

**Res. All-American R&W 4yr-old 2009
(3rd Dam of Lot 1796)*

LOT 1796

McCloe-Pond McCutch Arden*RC

2-10 GP-82 +++G+
3137018974 99%RHA-I
Born 10/1/16
2-03 309 18686 3.7 696 3.2 592
3-03 329 31122 3.1 959 3.0 929

DRY COW

**Bred 8/13/20, Due 5/20/21 to
7Ho12587 Diamondback**

De-Su Bkm McCutchen 1174-ET
69990138 4/21 PTA +2233GTPI
+268M +.06% +27F +12P 2.92SCS
+2.20T +1.41UDC +1.00FLC 99%R
Bookem X EX-91,2E DOM Shottle

Erinwood Colt Audrey-RED
5-03 VG-85 VVG+V 65873298
2-00 305 19980 3.2 646 3.4 677
3-02 283 26860 2.6 702 3.2 864
4-01 280 25030 2.4 610 3.3 818
5-01 331 35140 2.4 844 3.2 1133
Lifetime 124420 2.6 3251 3,2 4010
Sire: Sandy-Valley Colt P-RED-TW

2nd Dam:
Erinwood Dusk Autm 1-RED-ET
VG-86 VVVVV
1-11 365 18320 3.8 695 3.3 609

3rd Dam: (Pictured above)
Hilrose Advent Autumn-RED
EX-91 EEEVE
2-07 365 26910 3.8 1032 3.5 948
**Res. All-Am R&W 4yr-old 2009*

4th Dam:
Wilstar Derry Alissa-ET*RC
EX-91,2E EEEEE GMD
3-01 365 42030 4.8 2020 3.4 1423
5-08 365 45920 4.7 2151 3.2 1468

5th Dam:
Wilstar-RS LDR Angel-RED-ET
EX-91,2E EEEVE GMD
4-07 365 36810 4.4 1613 3.1 1152
Lifetime 106070 3.9 4168 3.2 3415

6th Dam:
Dreamstreet Enhancer Alicia*RC
EX-94,3E EEEEE GMD-DOM
8-05 365 36370 4.9 1773 2.9 1069
Lifetime 224670 4.4 9974 3.1 7072

7th Dam:
Dreamstreet Triple Ali-RED-ET
EX-90 EVEE
5-02 365 24380 3.9 962 3.4 841

8th Dam: Cha-Liz R Maple B Ann
EX-91,2E EEEE
7-10 365 23290 3.9 909
Lifetime 109421 3.8 4208

9th Dam: Cha-Liz F Mini Ann B
EX-92,3E VEEE
Lifetime 108160 4.1 4422

10th Dam: Cha-Liz P V Ann Adeu B
EX-92,2E VEEE
Lifetime 196887 3.7 7371

11th Dam:
Wenron Adeu Ann Champion B
EX-91,3E VEEE GMD
Lifetime 196626 3.7 7187

~ McCloe-Pond Holsteins Dispersal ~

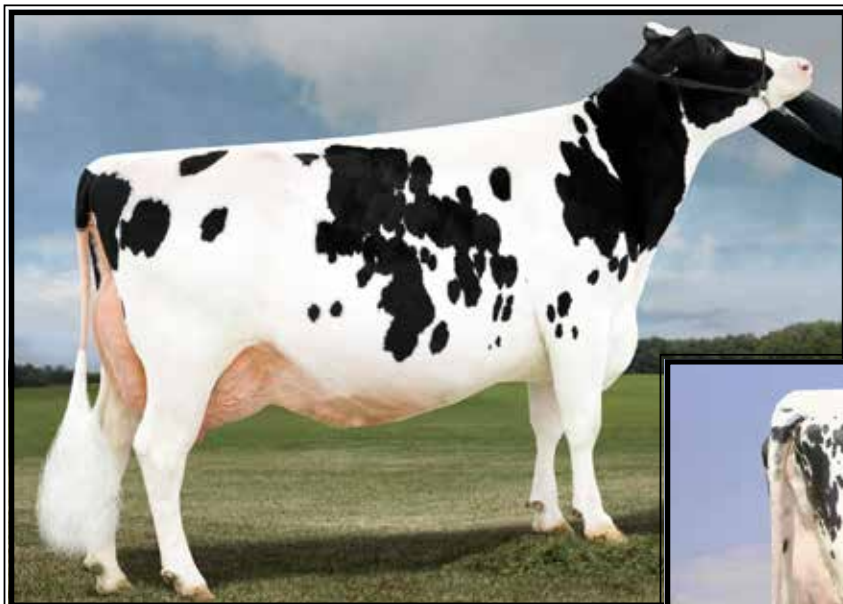

Larcrest Crimson-ET
EX-94,3E EEEEE GMD-DOM

**Global Cow of the Year 2015*
(Mat. sister to the 2nd Dam of Lot 1799)



Larcrest Cosmopolitan
VG-87 E+UUU GMD-DOM

2-04 365 30930 4.1 1261 3.6 1119
(3rd Dam of Lot 1799)

LOT 1799

McCloe-Pond Jedi Chris-TW

3-05 GP-82 ++FGV
3137018977 99%RHA-I
Born 10/23/16
2-06 333 26580 3.5 934 3.5 936
3-07 287 27384 3.1 862 3.3 890 RIP
April test- 83 lbs 3.3%F 3.5%P
SCC 35,000
Fresh 6/19/20
Bred 10/4/20, Due 7/11/21 to
94HO19526 Dreambig

S-S-I Montross Jedi-ET

3123886035 4/21 PTA +2550GTPI
+2071M +16F +67P +5.4PL +.7DPR
+.61T +1.00UDC -1.60FLC 99%R
Montross X EX-90 GMD Supersire

Ms Chakas Lewis Carlin-ET

5-04 VG-88 VEV+E 71016195
2-07 365 32170 4.0 1294 3.4 1080
3-11 265 29860 3.1 930 3.2 945
4-10 331 40850 3.1 1277 3.2 1293
5-11 340 35890 3.5 1274 3.3 1172
Lifetime 141530 3.5 4893 3.2 4584
Sire: Latuch Freddie Lewis-ET

2nd Dam:

Larcrest Chaka-ETS
Maternal sister: (Pictured above)

Larcrest Crimson-ET
EX-94,3E EEEEE GMD-DOM
5-02 365 46390 5.3 2448 3.7 1708
Lifetime 293940 4.3 12764 3.6 10579
**Global Cow of the Year 2016*

3rd Dam: (Pictured above)

Larcrest Cosmopolitan
VG-87 E+VVV DOM
2-04 365 30930 4.1 1261 3.6 1119

4th Dam:

Larcrest Oside Champagne-TW
VG-87 VVVEV
2-03 365 29110 4.5 1322 3.7 1077

5th Dam:

Larcrest Juror Chanel
EX-93,3E EEEEE GMD-DOM
9-00 365 48460 4.0 1943 3.4 1648
-Over 250,000 lifetime

6th Dam:

Larcrest Lindy Chandra VG-85
2-05 365 20896 4.8 993 3.8 803

7th Dam:

Larcrest Inspiration Carly
VG-87 EEVVV
3-05 305 21800 4.5 973 3.3 802

~ McCloe-Pond Holsteins Dispersal ~



Hike-Em-Up Abbys Angel
EX-92 EEEVE 93-MS

**HM All-PA 4yr-old & Res. Jr. All-PA 4yr-old 2006
(3rd Dam of Lot 1804)*



Hike-Em-Up Aftshock Aubrey
UG-88 UUUUU

3-02 365 23020 4.3 992 3.6 827
(2nd Dam of Lot 1804)

LOT 1804

McCloe-Pond Montross Alda

2-09 VG-85 VV++V

3137018982 100%RHA-NA

Born 11/18/16

2-00 336 30994 3.4 1048 2.9 902

3-01 351 32622 3.3 1077 2.9 959

4-02 66 6739 4.0 270 2.8 186 RIP

April test- 103 lbs 3.7%F 2.7%P

SCC 13,000

Fresh 1/26/21

Bred 4/7/21 to 200HO10955 Positive

Bacon-Hill Montross-ET

71703339 4/21 PTA +2422GTPI

+2027M +40F +56P +1.5PL

+ .77T +1.54UDC -.04FLC 99%R

Mogul X EX-93,2E GMD-DOM Bolton

Ms Fremont Alma

72363989

2-05 263 20370 3.7 754 3.4 694

Sire: Duckett-SA Fremont-ET

2nd Dam: (Pictured above)

Hike-Em-Up Aftshock Aubrey
VG-88 VVVVV

2-03 279 18600 4.6 857 3.5 648

3-02 365 23020 4.3 992 3.6 827

3rd Dam: (Pictured above)

Hike-Em-Up Abbys Angel
EX-92 EEEVE 93-MS

3-03 365 22632 4.4 1016 3.2 751

5-10 365 28291 4.2 1151 3.2 935

7-01 343 29507 3.9 1167 2.9 878

Lifetime 141667 4.1 5787 3.2 4508

**HM All-PA 4yr-old & Res. Jr. All-PA
4yr-old 2006*

**2nd 4yr-old & Best Bred & Owned at
2006 PA State Jr. Dairy Show*

**3rd place 4yr-old, 2nd BU & Best
Bred and Owned at the 2006 Premier
Nat'l Jr Holstein Show*

**2nd 4yr-old & Best Bred & Owned &
1st youth division at the 2006 PA Fall
Championship Show*

**Grand Champion 2006 & Res. Grand
Champion 2007 of the Mifflin County
Holstein Show*

**1st place Aged Cow & Member of the
1st place Best 3 Females at 2009 Mif-
flin Co. Holstein Show*



Larcrest Comet-ETS VG-87 VEE+V DOM

2-02 305 28190 4.3 1205 3.3 921

(2nd Dam of Lot 1805)

LOT 1805

McCloe-Pond Merid Cecil

2-08 GP-82 +++G+

3137018983 100%RHA-NA

Born 12/1/16

2-01 324 19763 3.7 723 3.3 654

3-04 340 30781 3.3 1001 3.2 991

DRY COW

Bred 8/28/20, Due 6/4/21 to

94HO19491 Success

Sully Hart Meridian-ET

69951907 4/21 PTA +2266GTPI

+1939M +17F +38P +2.15T +1.61UDC

Domain X GP-83 DOM Planet

Speek-NJ Connie Chung-ET

3-02 GP-80 GG+G+ 71619138

2-08 351 26390 4.3 1133 3.7 972

Sire: De-Su D Mayfield 893-ET

2nd Dam: (Pictured above)

Larcrest Comet-ETS

VG-87 VEE+V DOM

2-02 305 28190 4.3 1205 3.3 921

Maternal sister:

Larcrest Crimson-ET

EX-94,3E EEEEE GMD-DOM

5-02 365 46390 5.3 2448 3.7 1708

Lifetime 293940 4.3 12764 3.6 10579

(Pictured w/ Lot 1799)

**Global Cow of the Year 2016*

3rd Dam: (Pictured w/ Lot 1799)

Larcrest Cosmopolitan

VG-87 E+VVV DOM

2-04 365 30930 4.1 1261 3.6 1119

4th Dam:

Larcrest Oside Champagne-TW

VG-87 VVVEV

2-03 365 29110 4.5 1322 3.7 1077

**17 AI sons worldwide*

5th Dam:

Larcrest Juror Chanel

EX-93,3E EEEEE GMD-DOM

9-00 365 48460 4.0 1943 3.4 1648

-Over 250,000 lifetime

6th Dam:

Larcrest Lindy Chandra VG-85

2-05 365 20896 4.8 993 3.8 803

7th Dam:

Larcrest Inspiration Carly

VG-87 EEVVV

3-05 305 21800 4.5 973 3.3 802

~ **McCloe-Pond Holsteins Dispersal** ~

LOT 1806

McCloe-Pond Goldchip Sue*RC

2-08 P-62 GPGGP

3137018984 100%RHA-NA

Born 12/1/16

2-00 267 11193 3.1 345 3.2 357

3-01 311 28665 2.8 792 2.9 838

4-01 67 6368 2.5 158 2.7 175 RIP

April test- 96 lbs 2.3%F 2.7%P

SCC 348,000

Fresh 1/25/21

Mr Chassity Gold Chip-ET

140145553 4/21 PTA +1748GTPI

+1.51T +1.09UDC +1.11FLC 99%R

Goldwyn X EX-92 GMD-DOM Shottle

McCloe-Pond Moses Selma-RED

3-09 GP-84 +VV++ 72364057

2-02 305 22300 3.6 793 3.3 747

3-04 305 24600 3.5 867 3.4 843

Sire: Milk&Honey Destry Moses-RED

2nd Dam:

Willow-Marsh C S Sally-RED

G-78 +VGGF

2-03 324 22850 4.1 938 3.4 780

3rd Dam:

Willow-Marsh Salsa-RED

VG-86 VGGV+

3-10 365 20590 4.5 922 3.2 659

4th Dam:

Willow-Marsh Sunburn-RED

EX-90,2E EEEEE

3-11 305 27830 3.5 972 3.2 882

Lifetime 117720 4.1 4856 3.3 3922

5th Dam:

Willow-Marsh SA Sunny-RED

EX-91,2E EEEEE

3-03 365 34410 3.9 1347 3.3 1149

4-09 365 32490 4.0 1310 3.6 1156

Lifetime 111370 3.9 4372 3.4 3840

6th Dam:

Willow-Marsh Sunset-RED-TW

VG-88 EEEE+

4-02 365 37350 3.4 1260 3.2 1189

LOT 1809

McCloe-Pond GChip Curl

3137018987 100%RHA-NA

Born 12/12/16

2-01 311 18940 3.8 715 3.0 570

3-02 245 17329 3.9 682 3.0 525

DRY COW

Bred 8/8/20, Due 5/15/21 to

200HO11822 Allyoop

Mr Chassity Gold Chip-ET

140145553 4/21 PTA +1748GTPI

+1.51T +1.09UDC +1.11FLC 99%R

Goldwyn X EX-92 GMD-DOM Shottle

McCloe-Pond Uno Chris

3-06 VG-85 V+V+V 72364078

2-00 301 23050 4.7 1085 3.5 803

2-11 251 21850 4.5 978 3.5 768

Sire: Amighetti Numero Uno-ET

2nd Dam:

Lucky-Poet Shot Cook-ET

VG-86 VV+VV

3rd Dam: (Pictured w/ Lot 1481)

Adams-Dream Zebo Cuddles

VG-87 VE++V

2-00 305 30870 5.9 1814 3.2 982

4-09 365 38908 5.5 2157 3.1 1206

Lifetime 119555 5.8 6939 3.3 3888

4th Dam:

Adams-Dream-RW Choice-ET

2-08 305 21000 3/3 692 3.9 821

5th Dam:

Adams-Dream Cute Bobbie

VG-87 VE+E DOM

2-01 305 23810 4.7 1128 4.3 1029

6th Dam:

Adams-Dream Tony Bobbi-Sue-ET

VG-87 +VVE GMD-DOM

5-06 305 32710 4.5 1486 3.8 1247

7th Dam:

Pine-Ridge Luckey Stream

VG-86 VVVV DOM

5-05 305 26190 4.4 1156 3.1 808

Lifetime 109230 4.1 4431 3.1 1721

~ McCloe-Pond Holsteins Dispersal ~

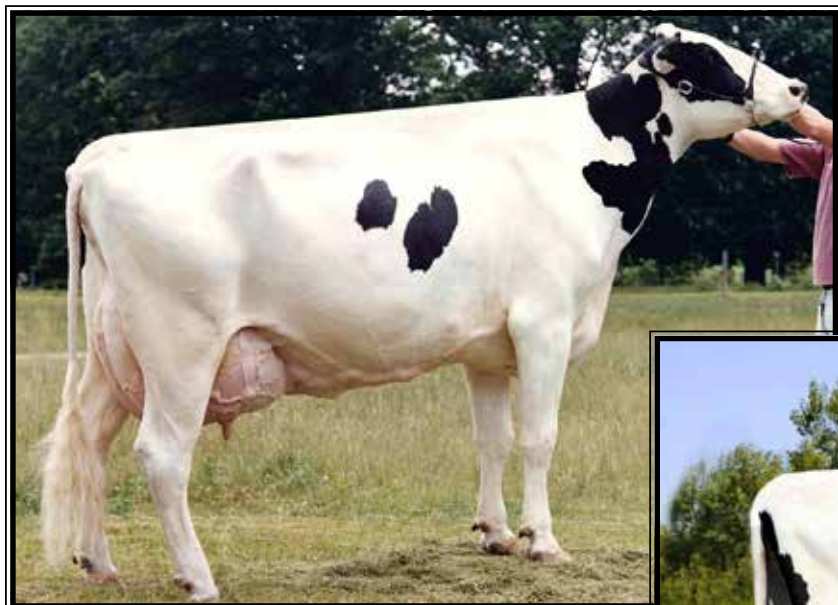

**Glen-Valley Win Caprice-ET
EX-93,3E EEEVE GMD-DOM**

5-03 365 44990 3.6 1606 2.8 1270
(3rd Dam of Lot 1816)



**Glen-Valley Cutlass-ET
VG-88 EE+VV**

4-04 305 34420 3.1 1081 2.7 931
(2nd Dam of Lot 1816)

LOT 1816

McCloe-Pond Union Candy

3137018994 99%RHA-I

Born 1/1/17

2-01 343 23068 3.8 887 3.1 704

3-04 314 23047 4.7 1073 3.2 741

DRY COW

Bred 8/16/20, Due 5/23/21 to

7HO14920 Select

Our-Favorite Union 142-ET

142877984 4/21 PTA+2005GTPI
+111F +2.43T +1.86UDC +1.71FLC
Doorman X EX-94,2E Atwood

Golden-Rose Shot Cobalt-ET

6-01 VG-88 VE++V 140821071
2-03 339 23340 3.1 715 3.0 702
3-05 365 30610 3.2 978 3.2 969
4-09 308 32640 3.5 1138 3.2 1050
5-09 365 34780 3.3 1138 3.1 1083
Lifetime 146640 3.2 4697 3.1 4613
Sire: Picston Shottle-ET

2nd Dam: (Pictured above)

**Glen-Valley Cutlass-ET
VG-88 EE+VV**
1-11 305 26890 3.7 997 2.7 736
4-04 305 34420 3.1 1081 2.7 931
5-10 258 25610 2.9 738 2.8 729
Lifetime 119630 3.4 4092 3.0 3579

3rd Dam: (Pictured above)

**Glen-Valley Win Caprice-ET
EX-93,3E EEEVE GMD-DOM**
2-00 365 32230 3.8 1217 3.0 978
5-03 365 44990 3.6 1606 2.8 1270
Lifetime 131350 3.9 5105 3.1 4079
***3-EX & 14-VG daughters
*Dam of 7H7838 Glen @ Select**

4th Dam:

**Glen-Valley L Compliment-ET
EX-91,2E GMD-DOM**
5-01 365 37290 3.3 1236 3.1 1155
6-10 365 38110 3.4 1299 3.1 1163
Lifetime 168733 3.2 5425 3.1 5298

5th Dam:

**Glen-Valley Blackstr Classy
EX-92,2E EEEEE GMD-DOM**
5-09 365 43065 3.3 1424 2.6 1130
Lifetime 251284 3.5 8759 2.7 6827

6th Dam:

**Honeyglo Rotate Connie
EX-91 VEEVE GMD-DOM**
5-09 365 32990 3.9 1302 3.0 984
Lifetime 139770 4.0 5588 3.1 4284

7th Dam: VG-88

Lifetime 138780 3.9 5438 2.8 3889

8th Dam: VG-85 w/ 32820 3.7 1208F

9th Dam: VG-85 w/ 125320 life milk

LOT 1819

McCloe-Pond Sterling Chita

3137018997 100%RHA-NA
 Born 1/11/17
 2-03 344 22,357 4.7 1049 3.8 852
 3-05 275 23,626 4.9 1154 3.6 839 RIP
 April test- 79 lbs 5.5%F 4.1%P
 SCC 66,000
Fresh 7/1/20
Bred 11/11/20, Due 8/18/21 to
7HO15236 Crush

Sandy-Valley Sterling-ET

69701759 4/21 PTA +2358GTPI
 +1315M +26F +40P +2.5PL
 +.90T +.53UDC +.59FLC 99%R
 Robust X VG-87 GMD Planet

Adams-Dream Shan Chic

3-01 GP-81 ++G++ 72364010
 2-06 294 30870 4.9 1512 3.3 1031
 3-05 303 26810 3.7 992 3.4 909
 4-06 209 22720 3.6 808 3.1 707
 Sire: Ladys-Manor Man-O-Shan-ET

2nd Dam:

Lucky-Poet Macho Crystal-ET
VG-88 VEEVV GMD
 4-01 365 42620 5.1 2169 3.4 1459
 6-02 365 37530 3.7 1393 3.2 1189
 7-04 362 33630 3.3 1115 3.2 1078
 Lifetime 162770 4.1 6690 3.2 3167

3rd Dam: (Pictured w/ Lot 1481)

Adams-Dream Zebo Cuddles
VG-87 VE++V
 2-00 305 30870 5.9 1814 3.2 982
 4-09 365 38908 5.5 2157 3.1 1206
 Lifetime 119555 5.8 6939 3.3 3888

4th Dam:

Adams-Dream-RW Choice-ET
 2-08 305 21000 3/3 692 3.9 821

5th Dam:

Adams-Dream Cute Bobbie
VG-87 VE+E DOM
 2-01 305 23810 4.7 1128 4.3 1029

6th Dam:

Adams-Dream Tony Bobbi-Sue-ET
VG-87 +VVE GMD-DOM
 5-06 305 32710 4.5 1486 3.8 1247

7th Dam:

Pine-Ridge Luckey Stream
VG-86 VVVV DOM
 5-05 305 26190 4.4 1156 3.1 808
 Lifetime 109230 4.1 4431 3.1 1721

LOT 1825

McCloe-Pond Goldchip Adel

3137019003 100%RHA-NA
 Born 2/15/17
 2-02 365 25423 3.6 905 3.0 760
Fresh 4/8/21

Mr Chassity Gold Chip-ET

140145553 4/21 PTA +1748GTPI
 +1.51T +1.09UDC +1.11FLC 99%R
 Goldwyn X EX-92 GMD-DOM Shottle

McCloe-Pond Chelios Anna

4-03 VG-85 +V++V 72364062
 2-03 336 27100 3.9 1063 3.5 942
 3-09 365 27850 3.9 1076 3.6 998
 Sire: Domicole Chelios-ET

2nd Dam:

McCloe-Pond Micky Ada

VG-87 +VVVE
 3-06 293 26850 3.5 946 3.4 918
 4-06 354 27490 3.6 976 3.5 974
 5-06 243 22620 3.5 796 3.4 758
 6-08 286 26870 3.3 885 3.2 858
 7-08 294 29570 3.0 885 3.3 966
 8-08 257 20480 3.5 708 3.4 695
 Lifetime 153880 3.4 5198 3.4 5169

LOT 1827

McCloe-Pond Saloon Prissy

3-00 VG-85 VV++V
 3137019005 99%RHA-I
 Born 3/1/17
 2-04 362 24523 3.8 936 3.4 844
 3-05 241 20873 3.7 779 3.4 701 RIP
 April test- 57 lbs 4.7%F 3.8%P
 SCC 107 lbs
Fresh 8/4/20
Bred 3/2/21 to
777HO10992 Sidekick (sexed)

Sandy-Valley Saloon-ET

70358061 4/21 PTA +2527GTPI
 +1881M +69F +60P +2.18T .85UDC
 Altafota X VG-87 GMD Planet

King-Lane Mccutcn Pesto-ET

2-08 VG-88 VVVVV 72428093
 2-01 365 25410 3.9 981 3.5 901
 3-08 365 37120 3.4 1251 3.4 1254
 5-04 312 25080 3.6 905 3.5 874
 Sire: De-Su Bkm McCutchen 1174-ET

2nd Dam:

King-Lane Gold Puregold-ET
VG-86 VV+VV
 2-04 365 23530 4.3 1001 3.7 862
 3-08 334 19900 4.2 835 3.5 705

3rd Dam: (Pictured w/ Lot 761)

Buttwood Durham Perfume *CV
EX-94,3E EEEVE DOM
 3-01 365 30120 3.2 956 3.6 1091
 4-04 365 37771 3.2 1251 3.1 1205
 5-11 365 36724 3.8 1394 3.3 1204
 7-11 365 37680 4.1 1551 3.4 1279
 Lifetime 190260 3.6 6923 3.5 6661

4th Dam:

Buttwood Jolt Pamper VG-85
 4-06 365 30690 4.1 1253 3.3 1016
 7-03 365 33400 3.5 1165 3.3 1090
 Lifetime 244130 3.9 9413 3.4 8191

LOT 1833

McCloe-Pond Helix Deem-ET

3137019011 100%RHA-NA
 Born 3/31/17 4/21 +2617PTPI
 2-00 343 25562 4.2 1064 3.4 871
 3-04 221 21991 4.2 922 3.4 745 RIP
 April test- 85 lbs 4.6%F 3.7%P
 SCC 54,000
 Fresh 8/24/20
 Bred 11/21/20, Due 8/28/21 to
 550HO12961 King Doc

LOT 1834

McCloe-Pond Modesty Dime-ET

2-06 GP-81 GGF++
 3137019012 100%RHA-NA
 Born 2/14/17 4/21 PTA +2506CTPI
 +805M +45F +33P +4.0PL +.72T
 2-02 365 30312 4.2 1261 3.3 994
 3-04 277 23860 4.5 1080 3.3 797 RIP
 April test- 78 lbs 5.1%F 3.6%P
 SCC 19,000
 Fresh 6/29/20
 Bred 12/12/20, Due 9/18/21 to
 94HO17998 Crush

Sire of Lot 1833:

AOT Silver Helix-ET
 3131083927 4/21 PTA +2845GTPI
 +1755M +.19% +123F +64P +1.4PL
 +1.25T +.96UDC +.19FLC 99%R
 Silver X VG-88 DOM Supersire

Sire of Lot 1834:

Bacon-Hill Pety Modesty-ET
 3013654627 4/21 PTA +2434GTPI
 +247M +48F +18P +4.0PL +.4DPR
 -.05T +1.17UDC +.63FLC 99%R
 Pety X VG-85 DOM Supersire

Dam of Lots 1833 & 1834:

Ms America Dayross-ET
4-04 VG-85 +VG+V DOM
 3012559649 4/21 PTA +2387GTPI
 2-02 365 32440 3.1 1017 3.4 1112
 3-11 292 35610 2.4 867 3.2 1151
 Sire: Minnigan-Hills Day-ET

2nd Dam: (Pictured w/ Lot 1733)
Seagull-Bay Miss America-ET
EX-91 EEVVEE GMD-DOM
 2-03 365 31750 4.3 1368 3.5 1120
 7-06 365 40540 4.5 1825 3.3 1330
 Lifetime 100270 4.5 4534 3.6 3624
 *FULL sister to Supersire

3rd Dam: (Pictured w/ Lot 1843)
Ammon-Peachey Shauna-ET
EX-92 EEEEE GMD-DOM
 2-01 365 35120 4.1 1427 3.3 1145
 *Global Cow of the Year 2015
 *The ultimate genomic transmitter!
 -AI sons include: Supersire & Headliner

4th Dam: Pine-Tree Martha Sheen-ET
VG-86 VV+VV DOM
 1-11 365 31210 4.2 1305 3.1 968

5th Dam: Pine-Tree Missy Martha-ET
VG-86 VVV+V DOM
 2-02 365 34730 3.6 1266 3.1 1070

6th Dam: Wesswood-HC Rudy Missy-ET
EX-92,3E EEEEE GMD-DOM
 4-11 365 40880 4.1 1665 3.4 1385
 Lifetime 119610 4.1 4885 3.4 4031
 *Global Cow of the Year 2014

7th Dam: Wesswood Elton Mimi
EX-90 EEEEE GMD-DOM
 3-05 365 35380 3.3 1160 3.0 1054

8th Dam: Wesswood Mandingo Ivy
VG-87 VEEVV
 6-05 365 36330 3.6 1305 2.8 1018
 Lifetime 144060 3.4 4933 2.9 4139

9th Dam: Wesswood Astro Matt Ester
VG-87 VEVV GMD-DOM
 Lifetime 140110 3.6 5029 3.0 4158

10th Dam: Wesswood Bell Claudette
VG-87 GMD-DOM
 8-04 365 38150 3.8 1443 2.8 1064
 Lifetime 280980 3.6 9997 2.9 8092

LOT 1840

McCloe-Pond Mogul Cama

2-04 GP-84 +VG+V
 3137019018 99%RHA-NA
 Born 4/21/17
 2-00 294 23057 3.9 903 3.2 740
 2-11 337 29238 3.9 1139 3.2 946
 DRY COW
 Bred 8/8/20, Due 5/15/21 to
 200HO11822 Allyoop

Mountfield SSI Dey Mogul-ET
 3006972816 4/21 PTA +2339GTPI
 +555M +.09% +46F +17P +.5PL
 +1.36T +2.15UDC +1.19FLC 99%R
 Dorcy X VG-88 DOM Marsh

McCloe-Pond Tango Cammy
3-04 G-78 GFFG+ 72364044
 2-09 365 26880 4.0 1070 3.4 914
 Sire: Mr Welcome Hill Tango-ET

2nd Dam:
Ms Chakas Lewis Carlin-ET
VG-88 VEV+E
 2-07 365 32170 4.0 1294 3.4 1080
 3-11 265 29860 3.1 930 3.2 945
 4-10 331 40850 3.1 1277 3.2 1293
 5-11 340 35890 3.5 1274 3.3 1172
 Lifetime 141530 3.5 4893 3.2 4584

3rd Dam:
Larcrest Chaka-ETS
Maternal sister:
Larcrest Crimson-ET EX-94,3E
 Lifetime 293940 4.3 12764 3.6 10579
 (Pictured w/ Lot 1799)
 *Global Cow of the Year 2016

4th Dam: (Pictured w/ lot 1799)
Larcrest Cosmopolitan
VG-87 E+VVV DOM
 2-04 365 30930 4.1 1261 3.6 1119

5th Dam:
Larcrest Oside Champagne-TW
VG-87 VVVEV
 2-03 365 29110 4.5 1322 3.7 1077

6th Dam:
Larcrest Juror Chanel
EX-93,3E EEEEE GMD-DOM
 9-00 365 48460 4.0 1943 3.4 1648
 -Over 250,000 lifetime

7th Dam:
Larcrest Lindy Chandra VG-85
 2-05 365 20896 4.8 993 3.8 803

8th Dam:
Larcrest Inspiration Carly
VG-87 EEVVV
 3-05 305 21800 4.5 973 3.3 802

LOT 1841

McCloe-Pond Saloon Ruba

3137019019 100%RHA-NA
 Born 4/25/17
 2-02 365 28271 3.7 1047 3.3 922
 3-09 66 6256 3.5 216 2.9 179 RIP
 April test- 96 lbs 3.2%F 2.8%P
 SCC 264,000
 Fresh 1/26/21

Sandy-Valley Saloon-ET

70358061 4/21 PTA +2527GTPI
 +1881M +69F +60P +2.18T .85UDC
 AltaIota X VG-87 GMD Planet

McCloe-Pond Den Ruby

4-09 VG-86 VV++V 66302115
 3-05 318 25070 3.7 939 3.4 841
 4-05 365 27740 3.8 1054 3.4 940
 5-10 229 19470 3.3 650 3.1 597
 Sire: Ronelee Gold Denail-ET

2nd Dam:

McCloe-Pond Judge Rattle

G-78 GGGGG

2-03 299 14990 3.9 584 3.5 529
 3-03 259 16470 3.6 597 3.4 553
 4-03 243 16540 3.6 602 3.3 549
 5-03 365 22740 4.0 533 3.5 470
 6-04 259 13420 4.0 533 3.5 479
 7-04 297 19090 3.9 738 3.3 637
 9-05 279 15360 3.9 603 3.3 510
 10-04 303 16140 3.8 613 3.4 541
 11-04 284 19560 3.7 730 3.2 622
 12-03 305 18740 3.7 699 3.1 588
 13-03 208 13230 3.4 456 3.2 427
 Lifetime 186640 3.8 7111 3.3 6188



Ammon-Peachey Shauna-ET EX-92 EEEEE GMD-DOM

**Global Cow of the Year 2015*

(3rd Dam of Lot 1843

and many more descendants sell)

2nd Dam: (Pictured w/ Lot 1733)

Seagull-Bay Miss America-ET

EX-91 EEVEE GMD-DOM

2-03 365 31750 4.3 1368 3.5 1120
 7-06 365 40540 4.5 1825 3.3 1330
 Lifetime 100270 4.5 4534 3.6 3624

**FULL sister to Supersire*

3rd Dam: (Pictured above)

Ammon-Peachey Shauna-ET

EX-92 EEEEE GMD-DOM

2-01 365 35120 4.1 1427 3.3 1145

**Global Cow of the Year 2015*

**The ultimate genomic transmitter!*

-AI sons include: Supersire & Headliner

4th Dam: Pine-Tree Martha Sheen-ET

VG-86 VV+VV DOM

1-11 365 31210 4.2 1305 3.1 968

5th Dam: Pine-Tree Missy Martha-ET

VG-86 VVV+V DOM

2-02 365 34730 3.6 1266 3.1 1070

6th Dam: Wesswood-HC Rudy Missy-ET

EX-92,3E EEEEE GMD-DOM

4-11 365 40880 4.1 1665 3.4 1385

Lifetime 119610 4.1 4885 3.4 4031

**Global Cow of the Year 2014*

7th Dam: Wesswood Elton Mimi

EX-90 EEEEE GMD-DOM

3-05 365 35380 3.3 1160 3.0 1054

8th Dam: Wesswood Mandingo Ivy

VG-87 VEEVV

6-05 365 36330 3.6 1305 2.8 1018

Lifetime 144060 3.4 4933 2.9 4139

9th Dam: Wesswood Astro Matt Ester

VG-87 VEVV GMD-DOM

Lifetime 140110 3.6 5029 3.0 4158

10th Dam: Wesswood Bell Claudette

VG-87 GMD-DOM

8-04 365 38150 3.8 1443 2.8 1064

Lifetime 280980 3.6 9997 2.9 8092

LOT 1843

McCloe-Pond Helix Dava-ET

3-05 GP-83 +++++

3137019021 100%RHA-NA
 Born 5/6/17 4/21 PTA +2724CTPI
 +1438M +82F +55P +2.7PL 2.91SCS
 2-08 365 30875 4.4 1354 3.4 1061 RIP
 April test- 68 lbs 5.3%F 3.8%P
 Fresh 2/3/20
 Bred 1/13/21, Due 10/20/21 to
 200HO11822 Allyoop

AOT Silver Helix-ET

3131083927 4/21 PTA +2845GTPI
 +1755M +.19% +123F +64P +1.4PL
 +1.25T +.96UDC +.19FLC 99%R
 Silver X VG-88 DOM Supersire

Ms America Dayross-ET

4-04 VG-85 +VG+V DOM

3012559649 4/21 PTA +2387GTPI
 2-02 365 32440 3.1 1017 3.4 1112
 3-11 292 35610 2.4 867 3.2 1151
 Sire: Minnigan-Hills Day-ET

LOT 1844

McCloe-Pond G Chip Clama

3137019033 100%RHA-NA
 Born 5/13/17
 2-02 271 15661 3.9 607 3.1 481
 3-03 218 21534 3.6 782 3.1 658 RIP
 April test- 92 lbs 3.6%F 3.0%P
 SCC 115,000
Fresh 8/27/20
Bred 12/20/20, Due 9/26/21 to
250HO12961 King Doc

Mr Chassity Gold Chip-ET

140145553 4/21 PTA +1748GTPI
 +1.51T +1.09UDC +1.11FLC 99%R
 Goldwyn X EX-92 GMD-DOM Shottle

McCloe-Pond G Dream Clam

3-04 GP-84 ++V+V 72364090
 2-03 264 19500 3.4 663 3.4 669
 3-02 271 20770 3.3 685 3.4 697
 4-03 272 17170 3.8 654 3.3 563
 Sire: Heavenly Golden Dreams-ET

2nd Dam:

Saxtonaire Ross Clara

VG-87 EVV+V
 2-02 315 20990 3.9 825 3.5 730
 3-03 281 20650 3.4 700 3.3 682
 4-02 353 26320 4.1 1078 3.4 896
 5-05 281 23200 3.7 864 3.3 768
 6-09 365 34160 3.5 1194 3.2 1102
 8-00 289 24720 3.4 830 3.2 793
 Lifetime 169880 3/6 6177 3.3 5566

LOT 1846

McCloe-Pond Montross Delp

2-02 GP-82 GVF++
 3137019024 99%RHA-I
 Born 6/4/17
 1-11 365 30259 3.2 977 3.0 898
 3-03 208 22736 2.9 668 2.9 661 RIP
 April test- 111 lbs 3.5%F 3.0%P
 SCC 62,000
Fresh 9/6/20
Bred 12/29/20, Due 10/5/21 to
200HO11822 Alleyoop

Bacon-Hill Montross-ET

71703339 4/21 PTA +2422GTPI
 +2027M +40F +56P +1.5PL
 +.77T +1.54UDC -.04FLC 99%R
 Mogul X EX-93,2E GMD-DOM Bolton

Ms Cook Warner Kboy Dink-ET

2-08 G-79 ++GF+ 72364065
 2-02 319 20184 4.0 804 3.4 684
 3-04 248 20513 3.6 747 3.3 676
 4-03 256 22240 3.6 795 3.2 710
 5-02 283 25528 3.4 875 3.2 818 RIP
 Sire: Morningviewe McC Kingboy-ET
***She sells as Lot 1620**

2nd Dam:

Durchan Alexander Domina-ET

EX-90 EEEVE
 2-01 305 20780 4.1 847 3.3 688
 5-02 365 39740 3.5 1386 3.2 1279

Maternal Sisters include:

Ms Durchan Lady Allana-ET

EX-92, 95-MS
 3-07 240 29277 4.5 1320 3.0 885 inc.
**Unanimous All-Am Fall Yrlng in Milk 2007*

3rd Dam: (Pictured w/ Lot 1620)

Coldsprings Dur Chan 109-ET *CV

EX-95,2E EEEEE DOM

6-04 365 41850 4.3 1784 3.1 1292

Lifetime 130510 3.6 4695 3.1 4087

**All-American 4yr-old Cow 2004*

**Res. All-American Aged Cow 2007*

**HM All-American 5yr-old Cow 2005*

4th Dam:

C Bermaska Starbuck Chancel

VG-89 GMD-DOM

2-07 365 28400 4.3 1230 3.5 999

**Res. All-Time All-Am Sr 2yr-old*

**All-Am & All-Canadian Sr 2yr-old '92*

**All-Am & All-Canadian Sr Yrlng '91*

**All-Canadian Sr. Calf 1990*

5th Dam:

Donaco Enhancer Cheri VG-87-CAN

Lifetime 106409 4.8 5148 3.6 3871

6th Dam:

Donaco Apache Chanda

VG-88 VEEV
 4-11 322 19160 4.3 829 3.5 670

7th Dam:

Donaco Elevation Candace VG-86

7-08 365 27681 3.8 1052

Lifetime 185599 3.7 6834

8th Dam: EX-90 GMD

9th Dam: EX-90 EEEV

10th Dam: VG-85

11th Dam: EX-91,3E VEEE

Lifetime 151504 3.9 5825

~ McCloe-Pond Holsteins Dispersal ~

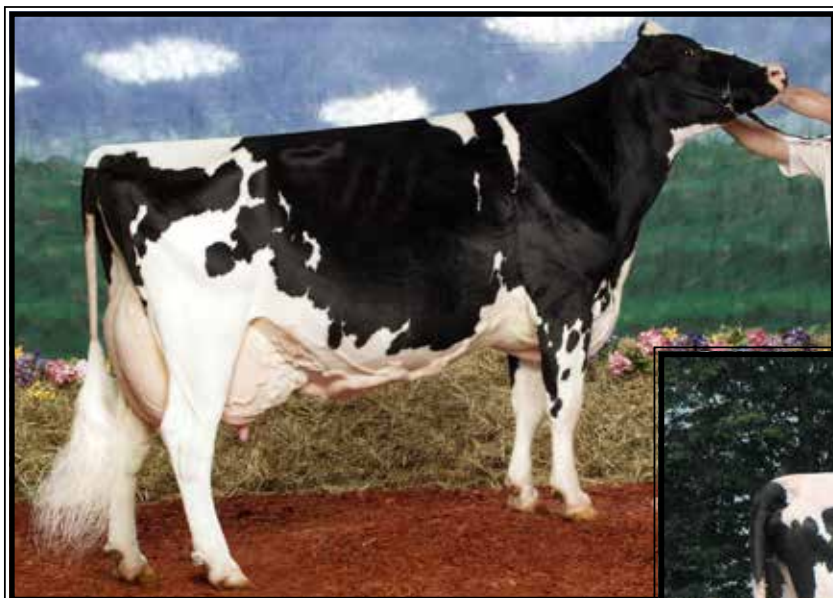

Shoremar S Alicia-ET
EX-97,3E EEEEE
**6X Nominated All-American*
 (5th Dam of Lot 1850)



BKB Champion Ada-ET
EX-93,2E EEVVE
 Lifetime 150860 3.6 5457 3.5 5212
 (4th Dam of Lot 1850)

LOT 1850

McCloe-Pond Goldchip Ack

3137019028 100%RHA-NA
 Born 6/17/17
 2-01 285 18518 3.9 715 3.3 613
 3-00 265 25618 3.7 936 3.2 832 RIP
 April test- 85 lbs 3.9%F 3.0%P
 SCC 31,000
 Fresh 7/11/20
 Bred 12/14/20, Due 9/20/21 to
 200HO7450 Numero Uno

Mr Chassity Gold Chip-ET
 140145553 4/21 PTA +1748GTPI
 +1.51T +1.09UDC +1.11FLC 99%R
 Goldwyn X EX-92 GMD-DOM Shottle

King-Lane Montross Alda
2-10 GP-80 G+GFV 72364081
 2-05 278 21570 3.9 847 3.4 726
 3-05 268 25530 3.8 980 3.1 804
 Sire: Bacon-Hill Montross-ET

2nd Dam:
King-Lane Atwood Aqua-ET
EX-91,2E EEVVE
 2-07 365 25980 4.4 1142 3.4 877
 3-11 365 25860 4.3 1514 3.5 1233
 5-04 365 31750 4.0 1281 3.4 1077
 Lifetime 101180 4.3 4349 3.5 3528

3rd Dam:
BKB Shot Aquarius-ET
VG-87 VEE+V
 4-09 339 27430 3.8 1035 3.2 870

4th Dam: (Pictured above)
BKB Champion Ada-ET
EX-93,2E EEVVE
 3-09 305 30690 3.5 1064 3.3 1008
 Lifetime 150860 3.6 5457 3.4 5212

5th Dam: (Pictured above)
Shoremar S Alicia-ET
EX-97,3E EEEEE DOM
 6-10 365 35760 4.3 1544 3.4 1214
 8-11 362 38250 4.3 1650 3.3 1270
 Lifetime 185002 4.2 7731 3.3 6288
-All-Am 5yr-old '01 & Aged Cow '03
-Res. All-Am 125,000lb cow 2004
-HHM All-Time All-Am 5yr-old
-3X All-Canadian & 3X All-Am
-6X All-American Nominated
**Nominated Int'l Cow of the Year 2004*

Full sister to Alicia:
Ms Kingstead Chief Adeen-ET
EX-94,2E EEEEE DOM
 Lifetime 100760 4.0 4010 3.4 3458
**Nom. All-American Jr 3yr-old 2000*
**Nom. All-American 4yr-old 2001*
**2X All-Am Produce w/ All-World Sis.*

6th Dam: (Pictured w/ Lot 72)
C Aitkenbrae Starbuck Ada
EX-94,2E EEEEE DOM
 5-06 365 30055 3.5 1043 3.5 1049
 Lifetime 137740 3.4 4747 3.2 4389
**2X All-American Produce of Dam*
**All-American Sr 3yr-old 1990*



Larcrest Chessa-ET EX-90 EEEEE DOM

5-08 365 30580 4.6 1412 4.0 1209
(2nd Dam of Lot 1851)

LOT 1851

McCloe-Pond Flagship Compo

2-09 GP-80 G+G++
3137019029 99%RHA-I
Born 6/17/17
2-06 304 22777 3.6 809 3.5 792
Fresh 4/18/21

S-S-I 1sclass Flagship-ET

3127943686 4/21 PTA +2447GTPI
+217M +.14% +48F +19P +2.9PL
+1.9DPR -.29T +1.34UDC 99%R
Alta1sclass X EX-90 GMD Supersire

Stonehurst Halogen Cara-ET

2-09 GP-80 G++G+ 3127359427
1-11 296 23740 4.1 962 3.6 850
2-10 229 17070 3.2 552 3.3 569
3-09 365 29740 4.0 1184 3.3 976
4-11 303 21470 4.2 893 3.4 737
Sire: Cookiecutter Petron Halogen

**2nd Dam: (Pictured above)
Larcrest Chessa-ET
EX-90 EEEEE DOM**

2-08 365 25150 4.5 1126 3.9 977
5-08 365 30580 4.6 1412 4.0 1209

3rd Dam: (Pictured w/ Lot 1799)

Larcrest Crimson-ET

EX-94,2E EEEEE GMD-DOM

2-02 365 36060 4.7 1710 3.7 1351
5-02 365 46390 5.3 2448 3.7 1708
6-10 365 39260 4.1 1609 3.6 1409
Lifetime 174870 4.8 8336 3.8 6589

*Daus. have sold for up to \$82,000

4th Dam: (Pictured w/ Lot 1799)

Larcrest Cosmopolitan

VG-87 E+VVV DOM

2-04 365 30930 4.1 1261 3.6 1119

Sire: Picston Shottle-ET

*Multiple choices sold for over \$30,000

5th Dam:

Larcrest Oside Champagne-TW

VG-87 VVVEV

2-03 365 29110 4.5 1322 3.7 1077

6th Dam:

Larcrest Juror Chanel

EX-93,3E EEEEE GMD-DOM

9-00 365 48460 4.0 1943 3.4 1648

-Over 250,000 lifetime

7th Dam:

Larcrest Lindy Chandra VG-85

2-05 365 20896 4.8 993 3.8 803

8th Dam:

Larcrest Inspiration Carly

VG-87 EEVVV

3-05 305 21800 4.5 973 3.3 802

LOT 1853

McCloe-Pond Flagship Daze

3137019031 99%RHA-I
 Born 6/21/17 4/21 PTA +2420PTPI
 2-02 357 33238 3.5 1165 3.2 1048
 3-05 129 15661 3.4 536 3.0 471 RIP
 April test- 113 lbs 3.0%F 2.9%P
 SCC 20,000
Fresh 11/24/20
Bred 3/14/21 to
550HO12961 King Doc (sexed)

S-S-I 1stclass Flagship-ET
 3127943686 4/21 PTA +2447GTPI
 +217M +.14% +48F +19P +2.9PL
 +1.9DPR -.29T +1.34UDC 99%R
 Alta1stclass X EX-90 GMD Supersire

Ms America Dayross-ET
4-04 VG-85 +VG+V DOM
 3012559649 4/21 PTA +2387GTPI
 2-02 365 32440 3.1 1017 3.4 1112
 3-11 292 35610 2.4 867 3.2 1151
 Sire: Minnigan-Hills Day-ET

2nd Dam: (Pictured w/ Lot 1733)
Seagull-Bay Miss America-ET
EX-91 EEVEE GMD-DOM
 2-03 365 31750 4.3 1368 3.5 1120
 7-06 365 40540 4.5 1825 3.3 1330
 Lifetime 100270 4.5 4534 3.6 3624
**FULL sister to Supersire*

3rd Dam: (Pictured w/ Lot 1843)
Ammon-Peachey Shauna-ET
EX-92 EEEEE GMD-DOM
 2-01 365 35120 4.1 1427 3.3 1145
**Global Cow of the Year 2015*
**The ultimate genomic transmitter!*
 -AI sons include: Supersire & Headliner

4th Dam: Pine-Tree Martha Sheen-ET
VG-86 VV+VV DOM
 1-11 365 31210 4.2 1305 3.1 968

5th Dam: Pine-Tree Missy Martha-ET
VG-86 VVV+V DOM
 2-02 365 34730 3.6 1266 3.1 1070

6th Dam: Wesswood-HC Rudy Missy-ET
EX-92,3E EEEEE GMD-DOM
 4-11 365 40880 4.1 1665 3.4 1385
 Lifetime 119610 4.1 4885 3.4 4031
**Global Cow of the Year 2014*

7th Dam: Wesswood Elton Mimi
EX-90 EEEEE GMD-DOM
 3-05 365 35380 3.3 1160 3.0 1054

8th Dam: Wesswood Mandingo Ivy
VG-87 VEEVV
 6-05 365 36330 3.6 1305 2.8 1018
 Lifetime 144060 3.4 4933 2.9 4139

9th Dam: Wesswood Astro Matt Ester
VG-87 VEVV GMD-DOM
 Lifetime 140110 3.6 5029 3.0 4158

10th Dam: Wesswood Bell Claudette
VG-87 GMD-DOM
 8-04 365 38150 3.8 1443 2.8 1064
 Lifetime 280980 3.6 9997 2.9 8092

LOT 1856

McCloe-Pond King Royal Rasp

3137019034 99%RHA-I
 Born 7/7/17
 2-04 267 23396 3.8 896 3.3 761
 3-04 128 16138 3.6 578 3.0 485 RIP
 April test- 102 lbs 3.4%F 3.1%P
 SCC 20,000
Fresh 11/25/20

Plain-Knoll King Royal-ET
 74564764 4/21 PTA +2570GTPI
 +236M +.17% +58F +.10% +35P
 +2.61T +2.13UDC +1.26FLC 99%R
 Kingboy VG-88 GMD-DOM Mogul

McCloe-Pond Troy Rose
2-02 GP-81 G+G++ 72364144
 1-09 342 23860 3.7 882 3.5 844
 Sire: River-Bridge Co-Op Troy-ET

2nd Dam:
Bacon-Hill Lucid Raine
G-77 ++GGF
 2-00 305 26410 3.8 997 3.5 912
 2-11 365 34560 3.3 1139 3.5 1203
 4-02 272 28500 2.9 830 3.4 956

3rd Dam:
Clear-Echo Snowman 2470-ET
VG-85 V+V+V
 3-02 305 32870 3.4 1116 3.2 1051

4th Dam:
Clear-Echo 822 Ramo 1200-ET
EX-94,2E EEEEE DOM
 4-04 365 39572 4.5 1782 3.2 1266
 7-00 305 36120 3.8 1359 3.4 1214
 Lifetime 163600 4.1 6752 3.3 5340
**Choice sold for \$90,000*
Full sister is Dam of 'Bookem'

5th Dam:
Clear-Echo Hershl D-Rac 822
VG-87 VVVVV DOM
 4-05 365 40830 3.1 1273 2.6 1081
 Lifetime 152450 3.1 4692 3.0 4630

6th Dam:
Clear-Echo Decisn L-Rac 505
VG-86, VG-MS GMD-DOM
 5-01 365 39390 3.9 1528 2.9 1158
 Lifetime 150760 4.2 6372 3.2 4823

5th Dam:
Clear-Echo Lily Rac 264-ET
GP-84 DOM
 2-11 365 32980 4.3 1410 3.4 1137
 Lifetime 110650 4.5 5013 3.5 3860

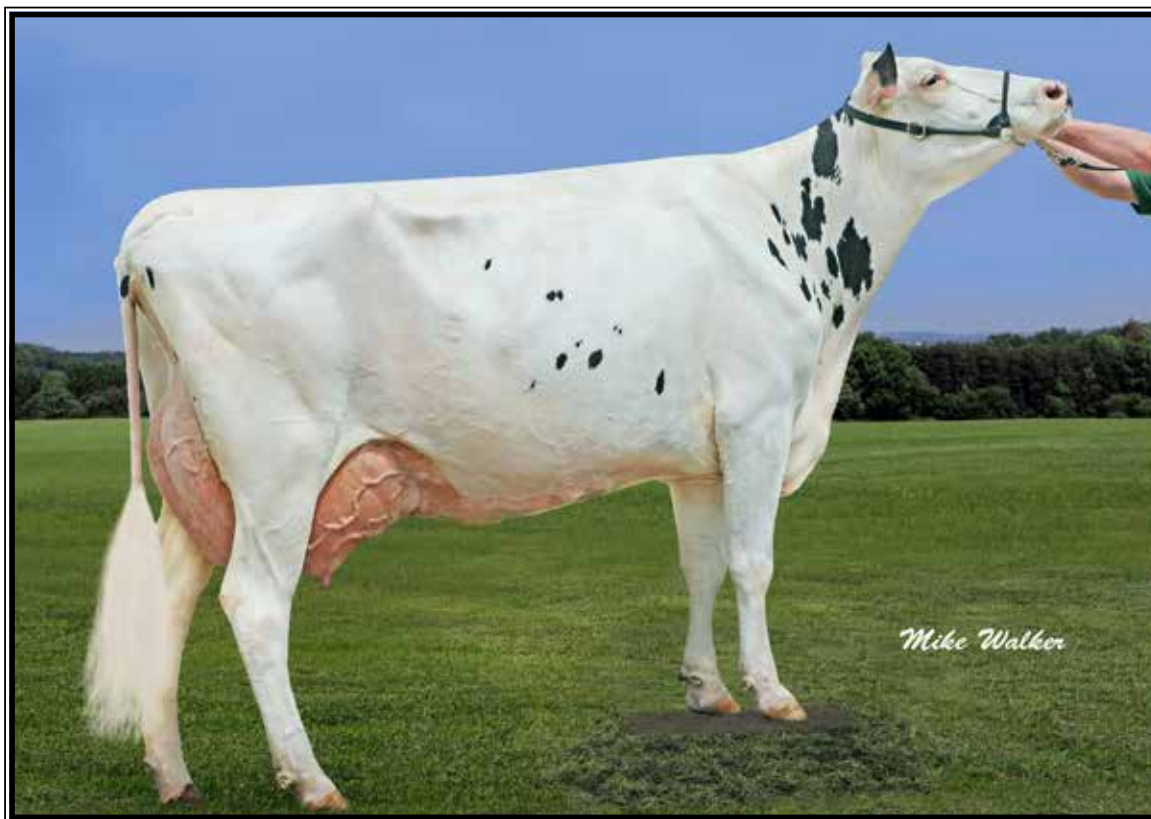

Richmond-FD Barbie EX-92,2E EEVVE DOM

Lifetime 197550 3.5 6931 2.9 5657

(4th Dam of Lot 1857)

LOT 1857

McCloe-Pond King Royal Babe

3137019035 99%RHA-I

Born 7/8/17

2-05 306 26055 3.8 992 3.3 852

3-05 86 8884 3.5 311 3.0 267 RIP

April test- 103 lbs 3.5%F 3.0%P

SCC 57,000

Fresh 1/6/21

Plain-Knoll King Royal-ET

74564764 4/21 PTA +2570GTPI

+236M +.17% +58F +.10% +35P

+2.61T +2.13UDC +1.26FLC 99%R

Kingboy VG-88 GMD-DOM Mogul

McCloe-Pond Dozer Baby

3-06 GP-82 +VFG+ 72364124

1-11 318 23700 3.5 834 3.3 788

3-04 333 28330 3.5 991 3.1 881

4-04 235 21720 3.3 710 3.3 710

Sire: Mr Shot Dozer 1491-ET

2nd Dam:

Richmond-FD SS Babycakes-ET

G-75 +++PG

2-00 303 22520 3.7 826 3.3 748

3-00 351 28290 3.3 947 3.4 958

3rd Dam:

Richmond-FD TD Babe-ET

VG-85 E+V+V

3-05 365 38460 3.3 1258 2.9 1117

5-01 365 41200 3.7 1528 3.1 1283

6-04 309 37260 3.7 1385 2.9 1093

Lifetime 173920 3.5 6037 3.0 5251

4th Dam: (Pictured above)

Richmond-FD Barbie*TY

EX-92,2E EEVVE DOM

2-02 365 35710 3.5 1249 2.8 1012

5-03 365 39810 3.1 1248 2.9 1151

6-07 365 36850 3.5 1288 3.0 1110

Lifetime 197550 3.5 6931 2.9 5657

5th Dam:

Richmond-FD M-Str Gabrielle

EX-91,2E EEVVE

2-01 365 32160 3.9 1261 3.0 958

Lifetime 151760 4.0 6090 3.2 4909

6th Dam:

Richmond-FD Medostar Mars

VG-88 EEFEV DOM

5-10 365 43240 3.5 1521 2.9 1240

Lifetime 160140 3.6 5823 3.1 4999

7th Dam:

Richmond-FD Eden Str Meadow

GP-83 VEV+G

4-07 365 30020 4.4 1328 3.4 1024

Lifetime 111240 4.3 4823 3.4 3762

8th Dam: Charich Beth Star Eden

VG-87 +EV+V GMD-DOM

6-02 311 33840 4.3 1457 3.0 1017

Lifetime 185620 4.0 7426 3.1 5824

9th Dam: Charich C Star Beth-ET

VG-88 VEEEV DOM

9-09 365 31550 3.9 1225 3.0 936

Lifetime 244930 3.8 9332 3.0 7425

LOT 1858

McCloe-Pond Helix Deary-ET

3-03 GP-83 +VG++

3137019036 100%RHA-NA

Born 7/9/17 4/21 PTA +2738CTPI

+1958M +78F +67P +2.7PL +1.11T

2-00 331 30440 3.1 952 3.2 988

3-00 240 32441 3.3 1064 3.1 1013 RIP

April test- 111 lbs 3.5%F 3.3%P

SCC 57,000 Fresh 8/5/20

Bred 10/3/20, Due 7/10/21 to

94HO19256 Dream Big

LOT 1860

McCloe-Pond Helix Drape-ET

3-03 GP-83 +++GV

3137019038 100%RHA-NA

Born 7/20/17 4/21 PTA +2741CTPI

+1883M +79F +59P +2.7PL +1.35T

2-08 365 36676 3.8 1383 3.1 1137 RIP

April test- 85 lbs 4.5%F 3.7%P

SCC 29,000 Fresh 3/31/20

Bred 10/3/20, Due 7/10/21 to

94HO19256 Dream Big

LOT 1863

McCloe-Pond Helix Dills-ET

3137019041 100%RHA-NA

Born 7/22/17 4/21 PTA +2664PTPI

2-02 324 27571 3.1 852 3.3 916

3-03 151 19184 3.0 566 3.0 573 RIP

April test- 116 lbs 2.9%F 3.1%P

SCC 33,000 Fresh 11/2/20

Bred 3/21/21 to

94HO19775 Handshake

LOT 1864

McCloe-Pond Helix Dilly-ET

3137019042 100%RHA-NA

Born 7/22/17 4/21 PTA +2641PTPI

2-00 364 26499 4.9 1305 3.6 949

3-03 139 11945 4.4 531 2.9 342 RIP

April test- 90 lbs 4.5%F 3.2%P

SCC 29,000 Fresh 11/14/20

Bred 2/21/21, Due 11/28/21 to

94HO11822 Alleyoop

LOT 1865

McCloe-Pond Modesty Dana-ET

3137019043 100%RHA-NA

Born 7/26/17 4/21 PTA +2526PTPI

2-11 274 20,824 4.8 1007 3.6 741 RIP

April test- 81 lbs 5.2%F 3.9%P

SCC 27,000 Fresh 7/2/20

Bred 11/21/20, Due 8/28/21 to

550HO12961 King Doc (sexed)

Sire of Lots 1858, 1860, 1863 & 1864:

AOT Silver Helix-ET

3131083927 4/21 PTA +2845GTPI

+1755M +.19% +123F +64P +1.4PL

+1.25T +.96UDC +.19FLC 99%R

Silver X VG-88 DOM Supersire

Sire of Lot 1865:

Bacon-Hill Pety Modesty-ET

3013654627 4/21 PTA +2434GTPI

+247M +48F +18P +4.0PL +4DPR

-.05T +1.17UDC +.63FLC 99%R

Pety X VG-85 DOM Supersire

Dam of Lots

1858, 1860, 1863, 1864 & 1865:

Ms America Dayross-ET

4-04 VG-85 +VG+V DOM

3012559649 4/21 PTA +2387GTPI

2-02 365 32440 3.1 1017 3.4 1112

3-11 292 35610 2.4 867 3.2 1151

Sire: Minnigan-Hills Day-ET

2nd Dam: (Pictured w/ Lot 1733)

Seagull-Bay Miss America-ET

EX-91 EEVEE GMD-DOM

2-03 365 31750 4.3 1368 3.5 1120

7-06 365 40540 4.5 1825 3.3 1330

Lifetime 100270 4.5 4534 3.6 3624

**FULL sister to Supersire*

3rd Dam: (Pictured w/ Lot 1843)

Ammon-Peachey Shauna-ET

EX-92 EEEEE GMD-DOM

2-01 365 35120 4.1 1427 3.3 1145

**Global Cow of the Year 2015*

**The ultimate genomic transmitter!*

-AI sons include: Supersire & Headliner

4th Dam:

Pine-Tree Martha Sheen-ET

VG-86 VV+VV DOM

1-11 365 31210 4.2 1305 3.1 968

5th Dam:

Pine-Tree Missy Martha-ET

VG-86 VVV+V DOM

2-02 365 34730 3.6 1266 3.1 1070

6th Dam:

Wesswood-HC Rudy Missy-ET

EX-92,3E EEEEE GMD-DOM

4-11 365 40880 4.1 1665 3.4 1385

Lifetime 119610 4.1 4885 3.4 4031

**Global Cow of the Year 2014*

7th Dam:

Wesswood Elton Mimi

EX-90 EEEEE GMD-DOM

3-05 365 35380 3.3 1160 3.0 1054

8th Dam:

Wesswood Mandingo Ivy

VG-87 VEEVV

6-05 365 36330 3.6 1305 2.8 1018

Lifetime 144060 3.4 4933 2.9 4139

9th Dam:

Wesswood Astro Matt Ester

VG-87 VEVV GMD-DOM

Lifetime 140110 3.6 5029 3.0 4158

10th Dam:

Wesswood Bell Claudette

VG-87 GMD-DOM

8-04 365 38150 3.8 1443 2.8 1064

Lifetime 280980 3.6 9997 2.9 8092



Ellbank Cherry Coke-RED-ET EX-92 EEEVE

3-11 337 29110 4.8 1395 3.7 1077

(3rd Dam of Lot 1866 and more descendants sell)

LOT 1866

McCloe-Pond Defiant Cap-RED

3137019044 100%RHA-NA

Born 7/27/17

2-00 295 17152 4.0 678 3.4 589

3-00 247 18313 3.5 642 3.2 594 RIP

April test- 72 lbs 4.0%F 3.4%P

SCC 76,000

Fresh 7/29/20

Bred 11/13/20, Due 8/20/21 to

7HO15210 Journey-RED

Scientific B Defiant-ET*RC

141123484 4/21 PTA +1658GTPI

+54M +2.66T +1.71UDC +.91FLC

Braxton X EX-92 DOM Goldwyn

McCloe-Pond Olymp Coke-RED

2-11 G-77 +GGF+ 72364118

2-00 322 19770 4.4 866 3.7 722

3-06 213 16670 3.8 634 3.5 584

Sire: Ladys-Manor Olympian*RC

2nd Dam:

Midas-Touch Charo-RED-ET
VG-85 VV++V

2-00 305 19190 5.2 1001 4.0 764

3-03 305 25360 4.4 1127 3.7 931

4-03 270 22770 4.6 1038 3.8 868

5-03 340 25880 4.5 1155 3.7 955

Maternal sisters include:

Midas-Touch Chry Pie-RED-ET EX-94

**1st 4yr-old and Res. Grand Champion NY*

State Fair Red & White Show 2014

Midas-Touch SD Cora-RED-ET EX-90

**Nom. Jr All-Am R&W Fall Ylmg 2012*

3-11 337 29110 4.8 1395 3.7 1077

4th Dam:

Frogmore Ranger Cherry-RED
EX-92,3E EEEEV

3-04 365 30570 4.0 1230 3.2 987

4-09 365 29300 4.3 1264 3.4 1005

Lifetime 130310 4.3 5643 3.5 4547

5th Dam:

Frogmore Mark Cherry *RC
EX-90 EEVEE

4-01 289 20240 3.8 764 3.3 668

6th Dam:

Frogmore Comm Cutie-RED
EX-90 VEEE

6-01 305 25770 3.2 835 3.1 794

Lifetime 176810 3.5 6688 3.2 5572

7th Dam:

Frogmore Threat Beauty
EX-91, EX-MS

5-01 233 16560 3.9 652 3.0 491

8th Dam:

Kinnie-Ridge Kit Bertha VG-87
9-10 305 25370 3.3 847

Lifetime 140980 3.3 4629

LOT 1870

McCloe-Pond McCutch Polo

3137019048 99%RHA-I
 Born 8/17/17
 2-04 268 18444 4.0 734 3.3 607
 3-04 88 10393 3.9 405 3.1 322 RIP
 April test- 118 lbs 3.9%F 3.1%P
 SCC 41,000
Fresh 1/4/21
Bred 3/8/21 to
200HO12058 Collision

De-Su Bkm McCutchen 1174-ET
 69990138 4/21 PTA +2233GTPI
 +268M +.06% +27F +12P 2.92SCS
 +2.20T +1.41UDC +1.00FLC 99%R
 Bookem X EX-91,2E DOM Shottle

McCloe-Pond Uno Putty

3-06 GP-80 +GF++ 72364117
 2-01 254 17958 3.5 620 3.1 563
 3-03 258 16491 3.3 541 3.1 507
 4-06 210 18127 3.2 587 2.9 534
 Sire: Amighetti Numero Uno-ET
***She sells as Lot 1672**

2nd Dam:

Ms Damion Peta
VG-86 VV++V
 4-05 242 16550 3.3 542 3.3 550
 5-04 220 15650 3.3 521 3.3 523

3rd Dam:

Windy-Knoll-View Phoebe-ET
GP-81 +VGG+
 4-01 365 22790 3.8 873 3.5 793

4th Dam:

Windy-Knoll-View Rkb Promo
EX-94,2E EEEVE
 5-10 365 34140 4.3 1458 3.1 1067
 Lifetime 116670 4.1 4754 3.2 3737
**HM All-American Sr 3yr-old 2005*

5th Dam:

Windy-Knoll-View Rkbpexy-ET
EX-92 EEEEE
 4-11 311 26820 4.1 1107 3.3 879

6th Dam:

Windy-Knoll-View DM Pet-ET
VG-87 EVE+V
 4-11 290 19090 3.8 719 3.4 642

7th Dam: (Pictured w/ Lot 1970)

Windy-Knoll-View Ultimate Pala
EX-94,3E EEEVE DOM
 5-08 365 27970 4.5 1267 3.1 879
 Lifetime 123650 4.7 5777 3.3 4077
**5X All-PA; Dam of 18-EX daus.*
**Over 60 All-Am Nom. descendants*

8th Dam:

Windy-Knoll-View Creek Pauline
VG-88 VEVE

LOT 1872

McCloe-Pond Mogul Clipper

3137019050 100%RHA-NA
 Born 8/20/17
 2-03 328 20477 4.2 869 3.3 681
 3-05 60 6240 4.1 257 3.1 192 RIP
 April test- 107 lbs 3.8%F 3.0%P
 SCC 13,000
Fresh 2/1/21

Mountfield SSI Dcy Mogul-ET
 3006972816 4/21 PTA +2339GTPI
 +555M +.09% +46F +17P +.5PL
 +1.36T +2.15UDC +1.19FLC 99%R
 Dorcy X VG-88 DOM Marsh

Adams-Dream Halogen Clip

3-04 GP-82 GVG++ 72364043
 3-01 242 19390 3.3 631 3.5 677
 4-00 307 19640 4.1 183 3.4 675
 Sire: Cookiecutter Petron Halogen

2nd Dam:

Adams-Dream Sup Carol-ET
EX-91,2E VEVEE
 2-05 348 21280 4.1 880 3.3 705
 3-07 351 30852 3.7 1135 3.2 984
 4-08 328 38609 3.0 1153 2.8 1078
 5-10 365 45146 2.8 1272 2.8 1240
 7-02 365 42270 2.6 1118 2.8 1167
 8-09 365 46835 2.9 1350 2.8 1309
 LTD 247391 3.1 7686 2.9 7199
***She sells as Lot 1426**

3rd Dam: (Pictured w/ Lot 1481)

Adams-Dream Zebo Cuddles
VG-87 VE++V
 2-00 305 30870 5.9 1814 3.2 982
 4-09 365 38908 5.5 2157 3.1 1206
 Lifetime 119555 5.8 6939 3.3 3888

4th Dam:

Adams-Dream-RW Choice-ET
 2-08 305 21000 3/.3 692 3.9 821

5th Dam:

Adams-Dream Cute Bobbie
VG-87 VE+E DOM
 2-01 305 23810 4.7 1128 4.3 1029

6th Dam:

Adams-Dream Tony Bobbi-Sue-ET
VG-87 +VVE GMD-DOM
 5-06 305 32710 4.5 1486 3.8 1247

7th Dam:

Pine-Ridge Luckey Stream
VG-86 VVVV DOM
 5-05 305 26190 4.4 1156 3.1 808
 Lifetime 109230 4.1 4431 3.1 1721

~ **McCloe-Pond Holsteins Dispersal** ~

LOT 1873

McCloe-Pond McCutch Arie

3137019051 99%RHA-I
Born 9/5/17
2-01 294 22019 3.8 845 3.1 679
3-04 81 9266 3.8 352 2.9 269 RIP
April test- 114 lbs 3.8%F 2.9%P
SCC 18,000
Fresh 1/11/21

De-Su Bkm McCutchen 1174-ET
69990138 4/21 PTA +2233GTPI
+268M +.06% +27F +12P 2.92SCS
+2.20T +1.41UDC +1.00FLC 99%R
Bookem X EX-91,2E DOM Shottle

McCloe-Pond Doorman Air
2-02 GP-81 G++++ 72364137
2-00 281 16050 3.8 605 3.7 588
Sire: Val-Bisson Doorman-ET

2nd Dam:
VT-Pond-View Shtl Ariana-ET
EX-90 EEVVE

3rd Dam:
VT-Pond-View Gold Angel-ET
VG-88 VE+VV
4-05 365 29930 4.0 1190 3.2 955
5-05 362 30560 4.1 1252 3.2 988
Lifetime 107480 4.0 4309 33 3556

4th Dam: (Pictured w/ Lot 1603)
BVK Stormatic Destiny-ET
VG-87 VV+VV
2-04 365 23660 3.4 815 3.3 776
**Sold in Field of Dreams sale for \$25,000*
Maternal sisters include:
BVK Outside Diana-ET EX-91 EEEVE
5-01 365 31920 3.5 1129 3.2 1034
Amlaird Lee Alice-ET EX-94,2E
4-02 365 31350 4.8 1500 3.4 1067
**All-American Jr 2yr-old 2003*

5th Dam:
Ms Kingstead Chief Adeen-ET
EX-94,2E EEEEE DOM
3-05 310 30180 4.0 1209 3.4 1020
Lifetime 100760 4.0 4010 3.6 3649
**Nom. All-American Jr 3yr-old 2000*
**Nom. All-American 4yr-old 2001*

Full sister to Adeen:
Shoremar S Alicia-ET EX-97,3E
8-11 362 38250 4.3 1650 3.3 1270
-Res. All-Am 125,000lb cow 2004
-HHM All-Time All-Am 5yr-old
-3X All-Canadian & 3X All-Am

6th Dam:
C Aitkenbrae Starbuck Ada
EX-94,2E EEEEE DOM
5-06 365 30055 3.5 1043 3.5 1049
Lifetime 137740 3.4 4747 3.4 4649
**2X All-American Produce of Dam*
**All-American Sr 3yr-old 1990*
**Res. All-Time All-Am Sr 3yr-old*

LOT 1877

McCloe-Pond Reneg Pin

3-01 GP-82 +++++
3137019055 99%RHA-I
Born 9/18/17
2-07 332 28500 4.6 1305 3.4 973
DRY COW
Bred 9/12/20, Due 6/19/21 to
94HO19491 Success

Co-Op Renegade-ET
3011816312 4/21 PTA +2532GTPI
+620M +.14% +63F +24P +.0DPR
+1.90T +1.28UDC +1.67FLC 98%R
McCutchen X VG-88 Atwood

King-Lane Mogul Pina Colada
4-04 G-77 G+GGG 72428102
1-11 365 23030 4.4 1017 3.6 832
4-02 269 20260 3.7 740 3.6 729
Sire: Mountfield SSI Dcy Mogul-ET

2nd Dam:
King-Lane Shtl Pinocoata-ET
GP-82 VG+V+
2-03 351 20100 3.6 724 3.5 695

3rd Dam: (Pictured w/ Lot 761)
Buttwood Durham Perfume *CV
EX-94,3E EEEVE DOM
3-01 365 30120 3.2 956 3.6 1091
4-04 365 37771 3.2 1251 3.1 1205
5-11 365 36724 3.8 1394 3.3 1204
7-11 365 37680 4.1 1551 3.4 1279
Lifetime 190260 3.6 6923 3.5 6661

4th Dam:
Buttwood Jolt Pamper VG-85
4-06 365 30690 4.1 1253 3.3 1016
7-03 365 33400 3.5 1165 3.3 1090
Lifetime 244130 3.9 9413 3.4 8191

LOT 1881

Milk cow

3137019059 - reg. application at sale
Born 10/2/17
2-05 304 29652 4.0 1195 3.1 918
Fresh 3/31/21

De-Su Bkm McCutchen 1174-ET
69990138 4/21 PTA +2233GTPI
+268M +.06% +27F +12P 2.92SCS
+2.20T +1.41UDC +1.00FLC 99%R
Bookem X EX-91,2E DOM Shottle

McCloe-Pond Airlift Lasso
72364132
2-01 316 24680 3.8 940 3.3 821
Sire: Canyon-Breeze At Airlift-ET

2nd Dam:
McCloe-Pond Popular Lass
GP-82 +++GV
9-00 215 19530 3.5 673 3.4 657

~ **McCloe-Pond Holsteins Dispersal** ~

LOT 1886

McCloe-Pond Diamon Ada

3137019064 99%RHA-I
Born 10/17/17
2-06 317 22326 2.8 636 3.1 688
DRY COW

**Bred 8/3/20, Due 5/10/21 to
507HO14477 Warrior-RED**

Mr D Apple Diamondback*RC
3013721049 4/21 PTA +1892GTPI
+2.42T +1.82UDC +1.36FLC 99%R
Doorman X EX-94,4E Talent

McCloe-Pond McCutchen Ard*RC
2-08 GP-82 ++P+V 72364153
2-00 272 19150 3.7 699 3.5 670
Sire: De-Su Bkm McCutchen 1174-ET

10th Dam: Cha-Liz F Mini Ann B
EX-92,3E VEEE
Lifetime 108160 4.1 4422

11th Dam: Cha-Liz P V Ann Adeu B
EX-92,2E VEEE
Lifetime 196887 3.7 7371

12th Dam:
Wenron Adeu Ann Champion B
EX-91,3E VEEE GMD
Lifetime 196626 3.7 7187

2nd Dam:
Erinwood Colt Audrey-RED
VG-85 VVG+V
2-00 305 19980 3.2 646 3.4 677
3-02 283 26860 2.6 702 3.2 864
4-01 280 25030 2.4 610 3.3 818
5-01 331 35140 2.4 844 3.2 1133
Lifetime 124420 2.6 3251 3,2 4010

3rd Dam:
Erinwood Dusk Autm 1-RED-ET
VG-86 VVVVV
1-11 365 18320 3.8 695 3.3 609
4th Dam: (Pictured w/ Lot 1796)
Hillrose Advent Autumn-RED
EX-91 EEEVE
2-07 365 26910 3.8 1032 3.5 948
**Res. All-Am R&W 4yr-old 2009*

5th Dam:
Wilstar Derry Alissa-ET*RC
EX-91,2E EEEEE GMD
3-01 365 42030 4.8 2020 3.4 1423
5-08 365 45920 4.7 2151 3.2 1468

6th Dam:
Wilstar-RS LDR Angel-RED-ET
EX-91,2E EEEVE GMD
4-07 365 36810 4.4 1613 3.1 1152
Lifetime 106070 3.9 4168 3.2 3415

7th Dam:
Dreamstreet Enhancer Alicia*RC
EX-94,3E EEEEE GMD-DOM
8-05 365 36370 4.9 1773 2.9 1069
Lifetime 224670 4.4 9974 3.1 7072

8th Dam:
Dreamstreet Triple Ali-RED-ET
EX-90 EEEV
5-02 365 24380 3.9 962 3.4 841

9th Dam: Cha-Liz R Maple B Ann
EX-91,2E EEEE
7-10 365 23290 3.9 909
Lifetime 109421 3.8 4208

LOT 1888

McCloe-Pond Denver Mink

3137019066 50%RHA-NA
(registration needs correction to 99%)
Born 10/29/17
2-04 365 34185 4.2 1436 3.3 1112
DRY COW

**Bred 8/9/20, Due 5/16/21 to
200HO11822 Allyoop**

Mr Mogul Denver 1426-ET
72128215 4/21 PTA +2634GTPI
+1846M +.04% +82F +58P +1.0PL
+1.33T +2.10UDC -.02FLC 99%R
Mogul X VG-87 GMD-DOM Robust

Adams-Dream Shan Mora-ET
6-01 VG-87 VEV+V 72363998
2-08 365 34349 3.9 1349 3.1 1071
4-03 365 39417 3.3 1304 2.9 1125
5-08 343 37305 3.9 1439 2.9 1072
6-09 349 40909 3.8 1558 2.9 1192 RIP
Sire: Ladys-Manor Man-O-Shan-ET
***She sells as Lot 1553**

2nd Dam: (Pictured w/ Lot 1553)
Veazland Shottle Marina-ET
EX-91 EEEVE
2-03 365 36970 3.8 1394 3.2 1190
3-10 365 35450 3.7 1302 3.2 1117
5-06 365 33244 3.7 1243 3.0 1008
Lifetime 120040 3.8 4518 3.2 2561

3rd Dam:
Veazland Morty-ET
VG-88 EEVVV GMD
2-01 365 36160 3.5 1256 3.0 1090
4-09 365 36140 3.2 1142 2.9 1037

4th Dam:
Veazland Jocko Mootsie-ET
VG-87 VVVVV GMD
2-09 365 34490 3.4 1178 3.2 1106
**Dam of 14HO3831 Marion*

5th Dam:
Veazland Emery Mopsy-ET
VG-86 +EVVV
2-02 365 30690 3.3 1014 2.9 885

6th Dam:
Veazland Cleitus Meg-ET
VG-85 +EVE+ GMD-DOM
3-02 365 35080 3.6 1276 2.9 1029

7th Dam:
Veazland Cubby Miller-ET
VG-87 VVVEV GMD
4-11 365 29550 3.5 1041 3.0 898

8th Dam:
Veazland Enhancer Mamie
VG-85 +VEV DOM
2-02 365 23950 3.9 931 3.1 750

9th Dam:
Veazland B C Meg GP-83 +V+V
3-02 365 27320 3.8 1051 3.0 806

10th Dam:
Veazland Bell Minnie
VG-87 VE++ GMD-DOM
7-08 365 33050 4.1 1366 3.1 1022
Lifetime 160540 4.0 6382 3.2 5108

~ **McCloe-Pond Holsteins Dispersal** ~

LOT 1894

McCloe-Pond McCutch Fin

3137019072 99%RHA-I
 Born 11/24/17
 2-07 282 22,062 3.1 681 3.3 723 RIP
 April test- 72 lbs 3.4%F 3.3%P
 SCC 115,000
Fresh 6/24/20
Bred 10/27/20, Due 8/3/21 to
94HO19491 Success

De-Su Bkm McCutchen 1174-ET
 69990138 4/21 PTA +2233GTPI
 +268M +.06% +27F +12P 2.92SCS
 +2.20T +1.41UDC +1.00FLC 99%R
 Bookem X EX-91,2E DOM Shottle

McCloe-Pond Shottle Finn
2-05 G-79 +FG++ 72364071
 1-11 308 19870 3.3 652 3.6 722
 Sire: Picston Shottle-ET

2nd Dam:
Zach Bradnick Fan
3rd Dam:
Zach Power Fannie
VG-88 VVVEV
 4-04 316 28340 3.0 858 3.1 882
 5-04 365 29300 3.1 899 3.2 924
 Lifetime 113520 3.2 3685 3.1 3502
4th Dam:
Zach-R Blackmark Frap
EX-92,3E EEEEE
 8-02 365 34610 3.9 1349 3.0 1036
 Lifetime 205550 3.3 6790 3.1 6343
5th Dam:
Zach-R Leadman Francine
EX-90 EEEEEV
 5-01 352 34620 3.3 1139 3.1 1086
 Lifetime 151220 3.4 5080 3.2 4888
6th Dam:
Zach E Pete Flash-ET
VG-86 +EE+
 6-04 365 20720 3.4 1045 3.0 929
 Lifetime 220060 3.4 7478 3.1 6783
7th Dam:
Zach Double Flo Galaxy
EX-91,2E EEEV DOM
 7-05 349 22670 3.5 786
 Lifetime 190280 3.6 6850
8th Dam:
Zach Admiral D Fannie
EX-90,2E GMD-DOM
 4-11 305 23750 3.5 838
9th Dam:
Zach Dauntless Rusty VG-87
 6-02 298 18250 3.4 621

LOT 1900

McCloe-Pond Montross Wash

3137019078 100%RHA-NA
 Born 12/4/17
 2-00 272 23189 2.9 670 2.8 646
 3-00 105 10145 3.2 328 2.4 245 RIP
 April test- 102 lbs 2.8%F 2.7%P
 SCC 76,000
Fresh 12/18/20

Bacon-Hill Montross-ET
 71703339 4/21 PTA +2422GTPI
 +2027M +40F +56P +1.5PL
 +.77T +1.54UDC -.04FLC 99%R
 Mogul X EX-93,2E GMD-DOM Bolton

McCloe-Pond Uno Wish
 72364150
 2-02 320 24280 3.2 769 3.2 783
 Sire: Amighetti Numero Uno-ET

2nd Dam:
McCloe-Pond Goldsun Whisp
VG-86 V+V+V
 2-08 317 21630 3.0 643 3.3 703
 3-10 294 25770 2.5 652 3.2 836
 4-10 339 24830 2.4 601 3.3 826
 6-00 357 28750 2.9 834 3.2 926
 Lifetime 100980 2.7 2730 3.3 3291
3rd Dam:
Pyramid Aspen Whisper-ET
VG-88 VVVVE
 3-03 323 26220 3.9 1013 3.3 863
**1st Fall Yearling VT State Show 2010*
4th Dam:
Windsor-Manor Roys Wish
EX-90 VE+EE
 4-00 365 34050 3.1 1051 2.8 954
**Sr & Grand Champ VT State Show 2007*
**2nd 4yr-old VT State Open Show 2007*
**2nd 4yr-old at Premier Natl Jr Show 2007*
**3rd N-E Fall Nat'l Spr Calf 2003*
**6th 4yr-old East Nat'l Show 2007*
5th Dam:
Windsor-Manor Dur Windex-TW
VG-87 VEVV+
 5-06 324 30640 3.1 946 2.8 850
6th Dam:
Catoctin Windsor Welcome
EX-90,2E EX-MS GMD-DOM
 5-03 319 29980 3.7 1109 2.9 857
 Lifetime 188660 3.8 7081 2.9 5542
7th Dam:
Catoctin Leadman Wendy-ET
VG-86,EX-MS
 5-05 334 31490 3.3 1054 3.2 1006
 Lifetime 167160 3.4 5712v3.2 5336
8th Dam:
Garstlyn Star Jumper-TW
VG-89 GMD-DOM
 5-04 305 29440 3.6 1048 2.8 821
9th Dam: Coldsprings Levi Jimp VG-85
 4-05 305 28520 3.4 967 3.1 873

~ **McCloe-Pond Holsteins Dispersal** ~

LOT 1901

McCloe-Pond Jedi Count

3137019079 99%RHA-I

Born 12/4/17

2-01 252 20854 3.8 800 3.1 646

3-00 94 9626 3.4 327 3.0 289 RIP

April test- 102 lbs 3.4%F 3.0%P

SCC 33,000

Fresh 12/29/20

S-S-I Montross Jedi-ET

3123886035 4/21 PTA +2550GTPI

+2071M +16F +67P +5.4PL +.7DPR

+ .61T +1.00UDC -1.60FLC 99%R

Montross X EX-90 GMD Supersire

McCloe-Pond Rubicon Curve

2-07 GP-83 +++++ 72364158

2-01 357 25983 4.8 1253 3.2 830

3-03 364 29546 4.5 1320 3.3 976

4-08 260 27151 4.4 1201 3.2 867 RIP

Sire: EDG Rubicon-ET

***She sells as Lot 1713**

2nd Dam:

Adams-Dream Sham Clover

VG-86 +EPVV

2-04 365 33690 5.8 1965 3.7 1249

3-06 319 38010 5.4 2036 3.7 1390

4-07 365 40940 5.3 2162 3.6 1468

5-10 365 44260 3.7 1655 3.5 1566

7-03 359 38800 4.7 1835 3.4 1337

Lifetime 201250 4.9 9943 3.6 7244

3rd Dam:

Lucky-Poet Shot Crystlla-ET

EX-92.2E EEVVE

3-10 365 38280 4.1 1552 3.4 1316

4th Dam:

Lucky-Poet Macho Crystal-ET

VG-88 VEEVV GMD

6-02 365 37530 3.7 1393 3.2 1189

Lifetime 162770 4.1 6690 3.2 3167

5th Dam: (Pictured w/ Lot 1481)

Adams-Dream Zebo Cuddles

VG-87 VE++V

2-00 305 30870 5.9 1814 3.2 982

4-09 365 38908 5.5 2157 3.1 1206

Lifetime 119555 5.8 6939 3.3 3888

6th Dam:

Adams-Dream-RW Choice-ET

2-08 305 21000 3/3 692 3.9 821

7th Dam:

Adams-Dream Cute Bobbie

VG-87 VE+E DOM

2-01 305 23810 4.7 1128 4.3 1029

8th Dam:

Adams-Dream Tony Bobbi-Sue-ET

VG-87 +VVE GMD-DOM

5-06 305 32710 4.5 1486 3.8 1247

9th Dam:

Pine-Ridge Luckey Stream

VG-86 VVVV DOM

5-05 305 26190 4.4 1156 3.1 808

Lifetime 109230 4.1 4431 3.1 1721

LOT 1905

McCloe-Pond Gold Rud

3137019083 100%RHA-NA

Born 12/12/17

2-01 221 13204 3.4 455 2.8 366

3-01 59 5592 3.4 188 2.8 155 RIP

April test- 98 lbs 3.1%F 2.7%P

SCC 22,000

Fresh 2/2/21

Mr Chassity Gold Chip-ET

140145553 4/21 PTA +1748GTPI

+1.51T +1.09UDC +1.11FLC 99%R

Goldwyn X EX-92 GMD-DOM Shottle

McCloe-Pond Mom Rub

2-07 G-77 G+GF+ 72364161

2-00 365 19450 4.3 839 3.8 740

Sire: Long-Langs Oman Oman 2-ETN

2nd Dam:

McCloe-Pond Den Ruby

VG-86 VV++V

3-05 318 25070 3.7 939 3.4 841

4-05 365 27740 3.8 1054 3.4 940

5-10 229 19470 3.3 650 3.1 597

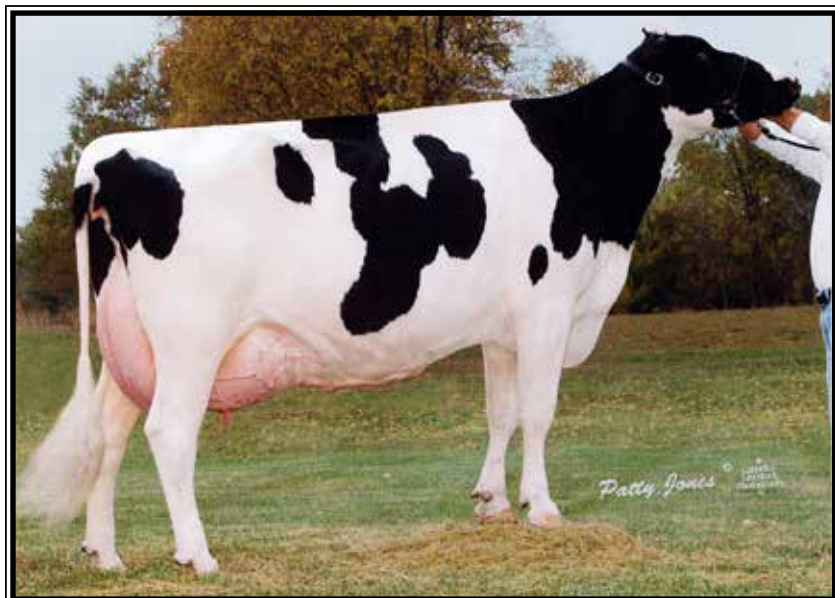

Tri-Day Ashlyn-ET
EX-96,2E EEEEE GMD-DOM

5-03 365 44990 3.6 1606 2.8 1270
(3rd Dam of Lot 1910 & more desc. sell)

2nd Dam:

Kingsmill Ashlyns Alysse-ET
VG-87 EVEGV
2-01 365 19920 3.3 659 3.5 698
3-02 286 15070 3.0 448 3.5 529
4-03 270 18120 3.4 620 3.5 640
5-05 307 20840 3.6 745 3.5 736

Sisters include:

EO Siemers Ashlyns Angel EX-96,3E
-4X All-American Nom.
EK-Oseana Ambrosia-ET EX-95,3E
-Res All-American 4yr old 2007
EK-Oseena Aphrodite EX-95 2E N. A-A
Kingsmill Ashlyns Audrey EX-94 N. A-A

3rd Dam: (Pictured w/ Lot 1910)

Tri-Day Ashlyn-ET
EX-96,2E EEEEE GMD-DOM
4-09 365 43090 4.8 2079 3.5 1503
Lifetime 144770 4.6 6665 3.5 5135
**All-Time All-American 4yr-old cow*
**HHM All-Time All-Am Sr 3yr-old*
**Voted All-World 2001*
**All-Am & All-Can 4yr-old cow 2001*
**All-Am & Res. All-Can Sr 3yr-old 2000*

4th Dam: Bendy-Brook Odyssey Favorite

EX-92,2E EVEEE DOM
6-01 337 22670 3.4 770 3.1 706
**Res. All-Am Produce of Dam 2000*
**Nom Jr All-Am Aged Cow 1995*

5th Dam: Bendy-Brook Star Fonda

VG-86 VG-MS
Lifetime 108500 3.4 3725 3.2 3430

LOT 1910

McCloe-Pond Kingboy Amp

3137019088 99%RHA-I
Born 12/21/17
2-02 205 14696 3.4 493 3.3 481
3-01 60 4735 4.0 190 3.1 146 RIP
April test- 81 lbs 3.7%F 3.0%P
SCC 13,000
Fresh 2/1/21

Morningview McC Kingboy-ET

72044077 4/21 PTA +2341GTPI
+825M +23F +23P +.8DPR 2.81SCS
+1.91T +1.56UDC +.22FLC 99%R
McCutchen X EX-91 DOM Super

McCloe-Pond Absolute Allie*RC

3-04 VG-85 VV++V 72364089
1-11 274 14450 4.1 593 3.9 557
2-10 263 17070 4.1 692 3.8 651
Sire: Apples Absolute-RED-ET

LOT 1913

McCloe-Pond Kingboy Abba

2-10 G-78 ++GP+
3137019091 99%RHA-I
Born 2/31/17
2-02 365 23886 4.2 1005 3.3 783 RIP
Aptil test- 59 lbs 4.7%F 3.6%P
SCC 38,000
Fresh 3/27/20

Morningview McC Kingboy-ET

72044077 4/21 PTA +2341GTPI
+825M +23F +23P +.8DPR 2.81SCS
+1.91T +1.56UDC +.22FLC 99%R
McCutchen X EX-91 DOM Super

Rama-Way Linkup Desa-ET

3-07 GP-84 +V++V 72364178
1-11 365 30015 3.3 993 3.1 928
3-05 322 26474 3.4 901 3.1 811
4-03 194 14834 4.4 652 3.3 490
Sire: EDG Mogul Link Up 8217-ET
**She sells as Lot 1733*

2nd Dam:

Ms America Dayross-ET
VG-85 +VG+V DOM
2-02 365 32440 3.1 1017 3.4 1112
3-11 292 35610 2.4 867 3.2 1151

3rd Dam: (Pictured w/ Lot 1733)

Seagull-Bay Miss America-ET
EX-91 EEVEE GMD-DOM
2-03 365 31750 4.3 1368 3.5 1120
7-06 365 40540 4.5 1825 3.3 1330
Lifetime 100270 4.5 4534 3.6 3624
**FULL sister to Supersire*

4th Dam: (Pictured w/ Lot 1843)

Ammon-Peachey Shauna-ET
EX-92 EEEEE GMD-DOM
2-01 365 35120 4.1 1427 3.3 1145
**Global Cow of the Year 2015*
**The ultimate genomic transmitter!*
-AI sons include: Supersire & Headliner

5th Dam: Pine-Tree Martha Sheen-ET

VG-86 VV+V DOM
1-11 365 31210 4.2 1305 3.1 968

6th Dam: Pine-Tree Missy Martha-ET

VG-86 VVV+V DOM
2-02 365 34730 3.6 1266 3.1 1070

7th Dam: Wesswood-HC Rudy Missy-ET

EX-92,3E EEEEE GMD-DOM
4-11 365 40880 4.1 1665 3.4 1385
Lifetime 119610 4.1 4885 3.4 4031
**Global Cow of the Year 2014*

8th Dam: Wesswood Elton Mimi

EX-90 EEEEE GMD-DOM
3-05 365 35380 3.3 1160 3.0 1054

9th Dam: Wesswood Mandingo Ivy

VG-87 VEEVV
6-05 365 36330 3.6 1305 2.8 1018
Lifetime 144060 3.4 4933 2.9 4139

10th Dam: Wesswood Astro Matt Ester

VG-87 VEVV GMD-DOM
Lifetime 140110 3.6 5029 3.0 4158

11th Dam: Wesswood Bell Claudette

VG-87 GMD-DOM
8-04 365 38150 3.8 1443 2.8 1064
Lifetime 280980 3.6 9997 2.9 8092



Budjon-Nitzy Destiny-RED-ET EX-94,2E EEEEE

**Unanimous All-American R&W 4yr-old 2011*

(2nd Dam of Lot 1915)

LOT 1915

McCloe-Pond King Roya Delis

2-10 GP-81 ++GG+

3137019093 99%RHA-I

Born 12/31/17

2-01 325 20390 3.8 769 3.4 702

Fresh 4/21/21

Plain-Knoll King Royal-ET

74564764 4/21 PTA +2570GTPI

+236M +.17% +58F +.10% +35P

+2.61T +2.13UDC +1.26FLC 99%R

Kingboy VG-88 GMD-DOM Mogul

Milksource Dstry Delinda-ET*RC

5-06 VG-86 VVV+V 70721233

2-00 282 15670 3.6 562 3.4 537

3-00 354 24120 3.0 719 3.5 845

4-02 270 18310 2.5 458 3.2 594

5-02 235 17090 2.3 391 3.2 550

Sire: Scientific Destry-ET*RC

6th Dam:

C Lessia Warden Pre Foxie

EX-90 EEEV

Lifetime 120216 4.0 4771 3.2 3902

7th Dam:

Lessia Pre Foxie VG-85-CAN

10-00 310 22677 3.9 888 3.2 730

Lifetime 194459 4.0 7738 3.2 5765

2nd Dam: (Pictured above)

Budjon-Nitzy Destiny-RED-ET
EX-94,2E EEEEE

2-03 317 26640 3.9 1049 3.4 897

3-02 310 32250 3.3 1070 3.2 1047

4-03 365 36080 3.3 1202 3.3 1192

6-02 324 33470 3.8 1262 3.0 1019

Lifetime 155110 3.6 5616 3.3 5054

**Un. All-American R&W 4yr-old 2011*

**All-WI Jr. 3-Year-Old 2010*

**Res Int Champion WI State Show 2010*

**HHM All-Am R&W Jr. 2-yr-old 2009*

**1st Jr. 2-yr-old RWF R&W 2009*

**3rd Jr. 2-Year-Old Int'l R&W Show 2009*

**All-American R&W Spring Yrlng 2008*

**Jr Champ R&W World Dairy Expo 2008*

**Res All-Am R&W Spring Calf 2007*

3rd Dam:

Budjon Redmarker Desire *RC
EX-96,3E EEEEE GMD

5-03 365 47540 4.2 1998 2.7 1304

7-01 365 42220 3.8 1609 2.8 1171

Lifetime 255630 4.0 10213 3.0 7687

**Nom. All-Canadian Jr 2yr-old 2002*

**Unaminous All-Am 5yr-old 2005*

**Nom. All-Am Aged Cow 2006*

**Res. All-American Aged Cow 2007*

**Mem. All-Am Produce of Dam 2007*

**Mem. Res. All-Am Best 3 Females 2007*

4th Dam:

Triple-A Dance EX-92,3E EEEEE

8-02 312 34210 4.1 1392 3.1 1052

Lifetime 148520 4.1 6058 3.3 4963

5th Dam:

Triple-A Linc Fancy

EX-90,2E EEEVE

7-06 365 23120 4.4 1025 3.3 758

Lifetime 155090 4.3 6698 3.4 5279

LOT 1916

McCloe-Pond Kingboy Moe

2-09 G-79 ++FG+

3137019094 99%RHA-I

Born 1/1/18

2-05 B 284 19,705 4.3 838 3.2 621 RIP

April test- 69 lbs 4.5%F 3.5%P

SCC 13,000

Fresh 6/22/20

Bred 10/8/20, Due 7/15/21 to

7HO15236 Crush

Morningview McC Kingboy-ET
72044077 4/21 PTA +2341GTPI
+825M +23F +23P +.8DPR 2.81SCS
+1.91T +1.56UDC +.22FLC 99%R
McCutchen X EX-91 DOM Super

McCloe-Pond Mogul Menu

72364169

Sire: Mountfield SSI Dcy Mogul-ET

2nd Dam:

Adams-Dream Shan Meg-ET

VG-85 VVG+V

2-05 305 21950 4.5 996 3.5 762

3-04 309 27870 4.2 1159 3.3 917

4-04 328 29800 4.1 1227 3.5 1032

5-08 330 35820 4.1 1474 3.3 1188

Lifetime 115440 4.2 4856 3.4 3899

3rd Dam: (Pictured w/ Lot 1553)

Veazland Shottle Marina-ET

EX-91 EEEVE

2-03 365 36970 3.8 1394 3.2 1190

3-10 365 35450 3.7 1302 3.2 1117

Lifetime 120040 3.8 4518 3.2 2561

4th Dam:

Veazland Morty-ET

VG-88 EEVVV GMD

2-01 365 36160 3.5 1256 3.0 1090

4-09 365 36140 3.2 1142 2.9 1037

5th Dam:

Veazland Jocko Mootsie-ET

VG-87 VVVVV GMD

2-09 365 34490 3.4 1178 3.2 1106

*Dam of 14HO3831 Marion

6th Dam:

Veazland Emery Mopsy-ET

VG-86 +EVVV

2-02 365 30690 3.3 1014 2.9 885

7th Dam:

Veazland Cleitus Meg-ET

VG-85 +EVE+ GMD-DOM

3-02 365 35080 3.6 1276 2.9 1029

8th Dam:

Veazland Cubby Miller-ET

VG-87 VVVEV GMD

4-11 365 29550 3.5 1041 3.0 898

9th Dam:

Veazland Enhancer Mamie

VG-85 +VEV DOM

2-02 365 23950 3.9 931 3.1 750

LOT 1917

McCloe-Pond Jedi Moe

2-09 G-78 GGGGG

3137019095 99%RHA-I

Born 1/2/18

2-02 338 23094 3.0 695 3.2 740

*Will sell fresh, Due 4/15/21 to

7HO12587 Diamondback*RC

S-S-I Montross Jedi-ET

3123886035 4/21 PTA +2550GTPI

+2071M +16F +67P +5.4PL +.7DPR

+1.61T +1.00UDC -1.60FLC 99%R

Montross X EX-90 GMD Supersire

McCloe-Pond Troy Maui

72364171

Sire: River-Bridge Co-Op Troy-ET

2nd Dam:

Adams-Dream Shan Maud-ET

2-04 365 30040 3.6 1068 3.2 949

3rd Dam: (Pictured w/ Lot 1553)

Veazland Shottle Marina-ET

EX-91 EEEVE

2-03 365 36970 3.8 1394 3.2 1190

3-10 365 35450 3.7 1302 3.2 1117

Lifetime 120040 3.8 4518 3.2 2561

4th Dam:

Veazland Morty-ET

VG-88 EEVVV GMD

2-01 365 36160 3.5 1256 3.0 1090

4-09 365 36140 3.2 1142 2.9 1037

5th Dam:

Veazland Jocko Mootsie-ET

VG-87 VVVVV GMD

2-09 365 34490 3.4 1178 3.2 1106

*Dam of 14HO3831 Marion

6th Dam:

Veazland Emery Mopsy-ET

VG-86 +EVVV

2-02 365 30690 3.3 1014 2.9 885

7th Dam:

Veazland Cleitus Meg-ET

VG-85 +EVE+ GMD-DOM

3-02 365 35080 3.6 1276 2.9 1029

8th Dam:

Veazland Cubby Miller-ET

VG-87 VVVEV GMD

4-11 365 29550 3.5 1041 3.0 898

9th Dam:

Veazland Enhancer Mamie

VG-85 +VEV DOM

2-02 365 23950 3.9 931 3.1 750

~ McCloe-Pond Holsteins Dispersal ~

Stookey Elmpark Blackrose-ET
EX-96,3E EEEEE
 8X Nom. All-Am or All-Can
 (8th Dam of Lot 1918)

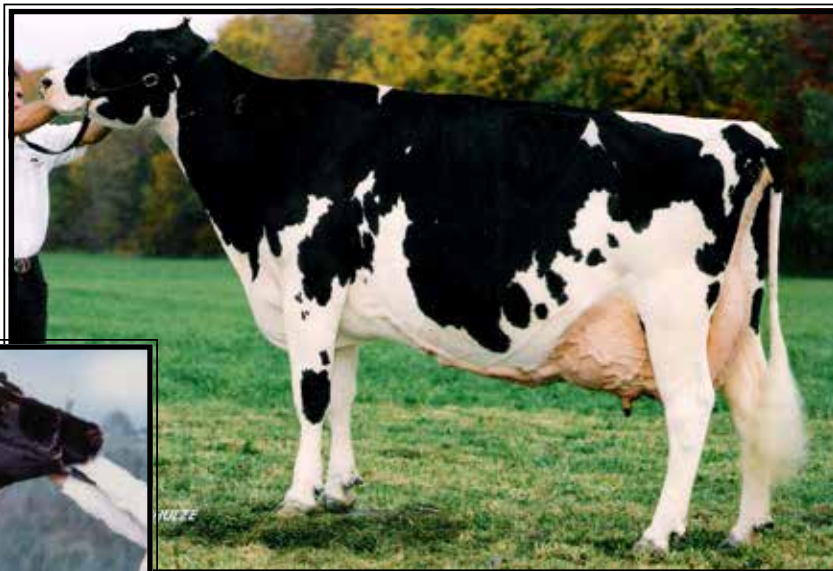

Rosedale Lee-Ann-ET*RC
EX-93,2E EEEEE GMD
 Lifetime 120420 3.6 4315 3.2 3795
 (7th Dam of Lot 1918)

LOT 1918

McCloe-Pond McCuth Rise

2-09 G-77 GGGGG
 3137019096 99%RHA-I
 Born 1/3/18
 2-05 291 20787 3.9 809 3.0 625 RIP
 April test- 60 lbs 4.1%F 3.1%P
 SCC 35,000
 Fresh 6/15/20
 Bred 11/5/20, Due 8/12/21 to
 94HO19491 Success

De-Su Bkm McCutchen 1174-ET
 69990138 4/21 PTA+2233GTPI
 +268M +.06% +27F +12P 2.92SCS
 +2.20T +1.41UDC +1.00FLC 99%R
 Bookem X EX-91,2E DOM Shottle

McCloe-Pond Ostyle Rizzo
5-00 VG-86 VVG+V 66302141
 2-08 300 25010 3.6 891 3.2 806
 3-09 322 30950 3.4 1037 3.2 1000
 4-09 273 31460 2.9 936 3.2 1006
 5-08 301 31480 3.2 1007 3.1 979
 Lifetime 131380 3.3 4297 3.2 4166
 Sire: Co-Op O-Style Oman Just-ET

2nd Dam:
 McCloe-Pond Shottle Razz
 EX-90 EEE+E

3rd Dam:
 McCloe-Pond Allu Rosa
 VG-85 VE+V
 6-02 307 24140 3.1 757 3.3 794

4th Dam:
 Wrangle Durham Adelaide-ET

5th Dam:
 Northrose Skychief Rosario-ET
 EX-92 EEEVE
 4-04 305 31890 4.6 1466 3.4 1089

6th Dam:
 Nothrose-I Lavender-ET*RC
 EX-90 EVVEE
 3-10 305 26160 3.6 945 3.4 894

7th Dam: (Pictured above)
 Rosedale Lea-Ann-ET
 EX-93,2E EEEEE GMD
 4-08 365 39370 3.4 1325 3.1 1202
 Lifetime 120420 3.6 4315 3.2 3795

8th Dam: (Pictured above)
 Stookey Elmpark Blackrose-ET
 EX-96,3E EEEEE GMD-DOM
 5-03 365 42230 4.6 1939 3.2 1352
 Lifetime 149880 4.4 6621 3.1 4656
 *All-American Jr 3yr-old 1993
 *Res. All-American 5yr-old 1995
 *All-Canadian Jr. 3yr & 5yr-old

9th Dam: Nandette TT Speckle-RED
 EX-93,92-MS DOM
 4-08 365 25290 4.7 1195
 *All-Am R&W 2yr-old & 4yr-old
 *HM All-Canadian 5yr-old 1983

10th Dam: Nandette Riley Nana-RED
 VG-87 VEEV 6-Lactations
 7-01 365 20070 3.4 677 2.9 583

11th Dam: Nandette Bootmaker Gail
 VG-89 VEEV
 5-07 305 22300 4.0 896
 Lifetime 129410 3.8 4916

LOT 1919

McCloe-Pond Kingboy Cake

2-09 GP-81 ++FG+

3137019097 99%RHA-I

Born 1/4/18

2-04 304 24220 3.8 925 3.1 748 RIP

April test- 70 lbs 3.8%P 3.2%P

SCC 20,000

Fresh 6/2/20

Bred 9/16/20, Due 6/23/21 to

7HO15236 Crush

Morningview McC Kingboy-ET

72044077 4/21 PTA +2341GTPI

+825M +23F +23P +.8DPR 2.81SCS

+1.91T +1.56UDC +.22FLC 99%R

McCutchen X EX-91 DOM Super

Adams-Dream Gchp Cea

2-05 GP-82 G++++ 72364173

Sire: Mr Chassity Gold Chip-ET

2nd Dam:

Adams-Dream Atwood Clar

VG-87 VVVVV

2-05 365 28090 3.8 1057 3.4 966

3rd Dam:

Lucky-Poet Million Caren-ET

VG-86 VV+VV

3-08 339 27830 3.4 958 3.3 920

4-10 339 30480 3.5 1075 3.3 1003

4th Dam: (Pictured w/ Lot 1481)

Adams-Dream Zebo Cuddles

VG-87 VE+V

2-00 305 30870 5.9 1814 3.2 982

4-09 365 38908 5.5 2157 3.1 1206

Lifetime 119555 5.8 6939 3.3 3888

5th Dam:

Adams-Dream-RW Choice-ET

2-08 305 21000 3/3 692 3.9 821

6th Dam:

Adams-Dream Cute Bobbie

VG-87 VE+E DOM

2-01 305 23810 4.7 1128 4.3 1029

7th Dam:

Adams-Dream Tony Bobbi-Sue-ET

VG-87 +VVE GMD-DOM

5-06 305 32710 4.5 1486 3.8 1247

8th Dam:

Pine-Ridge Luckey Stream

VG-86 VVVV DOM

5-05 305 26190 4.4 1156 3.1 808

Lifetime 109230 4.1 4431 3.1 1721

LOT 1921

McCloe-Pond Goldchip Ruf

2-09 GP-83 +++GV

3137019099 100%RHA-NA

Born 1/12/18

2-06 259 18604 3.8 707 3.2 604 RIP

April test- 74 lbs 3.9%F 3.3%P

SCC 41,000

Fresh 7/17/20

Bred 4/7/21 to 200HO10955 Positive

Mr Chassity Gold Chip-ET

140145553 4/21 PTA +1748GTPI

+1.51T +1.09UDC +1.11FLC 99%R

Goldwyn X EX-92 GMD-DOM Shottle

McCloe-Pond May Rasso-ET

72364168

Sire: De-Su D Mayfield 893-ET

2nd Dam: (Pictured w/ Lot 1651)

Maple-Flat Durham Renee-ET

EX-90 VEEVE

2-05 305 22110 3.2 707 3.1 688

3-06 365 26000 3.2 822 3.1 795

6-06 365 30440 3.3 1009 3.1 945

3rd Dam:

Maple-Flat Astre Rio

EX-92,3E EEEEE

3-08 305 29270 3.4 982 3.0 888

7-08 305 26870 3.7 1003 3.1 823

Lifetime 176980 3.6 6340 3.2 5724

4th Dam: (Pictured w/ Lot 1651)

Maple-Flat Ares Rosie

EX-96,3E EEEEE GMD-DOM

3-07 365 44530 3.8 1685 3.0 1339

6-07 365 40070 3.3 1338 3.0 1213

Lifetime 226830 3.5 7914 3.1 7084

**6X All-American Nominee*

**HHM All-American Aged Cow 1998*

**Un. All-American 5yr-old 1997*

**Nom. All-Time All-American 5yr-old*

**Nom. All-American 4yr-old 1996*

**Res. Jr All-Am Sr 2yr-old 1994*

**HHM All-American Winter Ylg 1993*

**Jr All-American Winter Ylg 1993*

**Res. All-American Winter Calf 1992*

**Jr All-American Winter Calf 1992*

5th Dam:

Maple-Flat Challenger Rose GP-83

2-03 305 25420 4.5 686 3.4 522

6th Dam:

Maple-Flat Marvex Rosie

EX-90,3E VVEE DOM

10-03 305 22750 4.4 992 3.3 760

Lifetime 162760 4.3 7047 3.4 5614



North-Echo Bookem 2305-ET VG-85 U++UU

2-04 365 23000 4.3 983 3.5 801

(3rd Dam of Lot 1925)

LOT 1925

McCloe-Pond Goldchip Beta

2-09 GP-81 +++G+

3137019103 99%RHA-I

Born 1/24/18

2-02 365 23315 4.0 934 3.6 842

DRY COW

Bred 9/21/20, Due 6/28/21 to

94HO19402 Airborne

Mr Chassity Gold Chip-ET

140145553 4/21 PTA +1748GTPI

+1.51T +1.09UDC +1.11FLC 99%R

Goldwyn X EX-92 GMD-DOM Shottle

McCloe-Pond Silver Bee

72364175

Sire: Seagull-Bay Silver-ET

10th Dam:

Pen-Col Conductor Devine

VG-87 GMD-DOM

1-10 365 27104 4.2 1142

11th Dam:

Pen-Col Wayne Deena

VG-88 GMD-DOM

3-00 365 32226 4.1 1328

12th Dam:

Pen-Col Elevation Destiny

VG-87 GMD

6-11 365 30092 4.3 1304

Lifetime 118226 3.9 4620

13th Dam:

Inka Whirlhill Pabst Della

EX-90,3E GMD

9-03 365 32088 3.8 1213

Lifetime 252969 3.8 9738

2nd Dam:

North-Echo Lithium 2810-EY

VG-85 VV++V

2-00 360 22320 4.7 1059 3.9 863

3-03 270 18510 4.3 798 3.8 699

4-02 278 20230 3.9 788 3.8 759

5-02 305 25740 3.7 964 3.6 931

6-02 286 19890 4.2 826 3.7 734

Lifetime 119130 4.2 4954 3.7 4382

3rd Dam: (Pictured above)

North-Echo Bookem 2305-ET

VG-85 V++VV

2-04 365 23000 4.3 983 3.5 801

4th Dam:

North-Fork Bret 4001-ET*TY

VG-87 VVVVV DOM

2-06 365 31180 3.8 1190 3.2 1002

5-02 365 33290 3.2 1073 3.2 1068

Lifetime 104600 3.7 3879 3.4 3508

5th Dam:

Kings-Ransom DB Digital-ET

EX-92,2E EEEVE GMD-DOM

4-04 365 40020 4.1 1651 3.1 1327

Lifetime 112410 4.3 4846 3.3 3688

6th Dam:

Pen-Col Mtoto Dima-ET

VG-88 EEVVV GMD-DOM

7-02 365 45430 3.8 1723 3.1 1411

8-06 365 40810 4.2 1715 3.0 1206

Lifetime 193470 3.9 7523 3.0 5880

7th Dam:

Pen-Col Commotion Deanna

EX-91,2E GMD-DOM

5-00 365 36060 4.8 1730 3.2 1167

Lifetime 105370 4.6 4890 3.4 3635

8th Dam:

Pen-Col Mascot Deanna-ET

EX-91 GMD-DOM

5-01 365 33920 3.7 1252 3.6 1210

9th Dam:

Pen-Col-A Cleitus Dawn-ET

VG-87 GMD-DOM

2-10 365 34849 3.0 1055 3.0 1057

~ **McCloe-Pond Holsteins Dispersal** ~

LOT 1926

McCloe-Pond Kingboy Mina

2-09 VG-85 +V++V
 3137019104 99%RHA-I
 Born 1/26/18
 2-01 282 23204 3.4 788 3.2 733
 Fresh 4/13/21

Morningview McC Kingboy-ET
 72044077 4/21 PTA +2341GTPI
 +825M +23F +23P +.8DPR 2.81SCS
 +1.91T +1.56UDC +.22FLC 99%R
 McCutchen X EX-91 DOM Super

Adams-Dream Shan Mimi-ET
6-01 EX-90,2E VEEVE 72364006
 2-06 317 30096 4.8 1438 3.2 953
 3-06 290 30932 3.4 1061 3.1 944
 4-06 278 31957 3.5 1104 3.0 948
 5-05 365 35745 3.7 1330 3.2 1132
 6-09 281 31077 3.7 1165 3.1 964
 Sire: Ladys-Manor Man-O-Shan-ET
 *She sells as Lot 1561

2nd Dam: (Pictured w/ Lot 1553)
Veazland Shottle Marina-ET
EX-91 EEEVE
 2-03 365 36970 3.8 1394 3.2 1190
 3-10 365 35450 3.7 1302 3.2 1117
 5-06 365 33244 3.7 1243 3.0 1008
 Lifetime 120040 3.8 4518 3.2 2561

3rd Dam:
Veazland Morty-ET
VG-88 EEVVV GMD
 2-01 365 36160 3.5 1256 3.0 1090

4th Dam:
Veazland Jocko Mootsie-ET
VG-87 VVVVV GMD
 2-09 365 34490 3.4 1178 3.2 1106
 *Dam of 14HO3831 Marion

5th Dam:
Veazland Emery Mopsy-ET
VG-86 +EVVV
 2-02 365 30690 3.3 1014 2.9 885

6th Dam:
Veazland Cleitus Meg-ET
VG-85 +EVE+ GMD-DOM
 3-02 365 35080 3.6 1276 2.9 1029

7th Dam:
Veazland Cubby Miller-ET
VG-87 VVVEV GMD
 4-11 365 29550 3.5 1041 3.0 898

8th Dam:
Veazland Enhancer Mamie
VG-85 +VEV DOM
 2-02 365 23950 3.9 931 3.1 750

9th Dam:
Veazland B C Meg GP-83 +V+V
 3-02 365 27320 3.8 1051 3.0 806

10th Dam: Veazland Bell Minnie
VG-87 VE++ GMD-DOM
 7-08 365 33050 4.1 1366 3.1 1022
 Lifetime 160540 4.0 6382 3.2 5108

LOT 1928

McCloe-Pond Mogul Ches

2-09 GP-81 G++++
 3137019106 100%RHA-NA
 Born 1/28/18
 2-01 365 26431 4.5 1194 3.3 882 RIP
 April test- 68 lbs 5.1%F 3.9%P
 SCC 71,000
 Fresh 3/7/20

Mountfield SSI Dey Mogul-ET
 3006972816 4/21 PTA +2339GTPI
 +555M +.09% +46F +17P +.5PL
 +1.36T +2.15UDC +1.19FLC 99%R
 Dorcy X VG-88 DOM Marsh

McCloe-Pond Uno Chesa
2-09 G-79 +++F+ 72364148
 2-04 276 17515 3.7 640 3.1 545
 3-04 222 16046 3.8 616 3.1 503
 4-04 180 15599 3.8 594 3.0 472
 5-04 40 3895 4.3 167 3.0 118 RIP
 Sire: Amighetti Numero Uno-ET
 *She sells as Lot 1703

2nd Dam:
East-Knoll Jeeves Chole-ET
GP-83 VVVG+
 1-11 298 17530 3.6 629 3.4 603
 2-11 268 15400 3.4 527 3.3 509
 5-03 215 15640 3.2 506 3.5 544

3rd Dam:
Windy-Knoll-View Candyce-ET
VG-85 VEVG+
 5-00 305 23150 3.8 876 3.2 743

4th Dam: (Pictured w/ Lot 1703)
Windy-Knoll-View Wade Charm
EX-91,2E EEEEE
 2-01 365 28500 3.7 1043 3.3 942
 Lifetime 102140 3.8 3915 3.4 3439

5th Dam:
Windy-Knoll-View Cassandra
EX-90 VEVVV
 5-04 365 29250 3.7 1090 3.1 921
 Lifetime 127190 3.7 4678 3.2 4095

6th Dam:
Windy-Knoll-View Caitlin
EX-90 EEEEE
 5-01 365 37090 2.8 1040 3.1 1146
 Lifetime 112080 3.0 3316 3.1 3427

7th Dam:
Windy-Knoll-View Supreme Chris
EX-90 EEVEE
 3-04 312 17300 3.3 576 3.1 543

8th Dam:
Windy-Knoll-View Bova Christie
EX-91,2E EEVV
 6-08 305 19650 3.8 754 3.2 630

9th Dam:
Windy-Knoll-View Jerry Crystal
EX-92,2E EEEE
 Lifetime 189170 3.7 6939 3.2 5606

9th Dam:
Windy-Knoll-View CD Cindy-OC
EX-90,2E EVEE

10th Dam:
Stroher CM Burke Crusader VG-85

LOT 1930

McCloe-Pond Kingboy Cava

2-08 GP-82 G++++
 3137019108 99%RHA-I
 Born 2/23/18
 2-02 298 25143 4.0 1018 3.3 839
 Fresh 4/3/21

Morningview McC Kingboy-ET
 72044077 4/21 PTA +2341GTPI
 +825M +23F +23P +.8DPR 2.81SCS
 +1.91T +1.56UDC +.22FLC 99%R
 McCutchen X EX-91 DOM Super

Adams-Dream Shan Chic
3-01 GP-81 ++G++ 72364010
 2-06 294 30870 4.9 1512 3.3 1031
 3-05 303 26810 3.7 992 3.4 909
 4-06 209 22720 3.6 808 3.1 707
 Sire: Ladys-Manor Man-O-Shan-ET

2nd Dam:
Lucky-Poet Macho Crystal-ET
VG-88 VEEVV GMD
 4-01 365 42620 5.1 2169 3.4 1459
 6-02 365 37530 3.7 1393 3.2 1189
 7-04 362 33630 3.3 1115 3.2 1078
 Lifetime 162770 4.1 6690 3.2 3167

3rd Dam: (Pictured w/ Lot 1481)
Adams-Dream Zebo Cuddles
VG-87 VE++V
 2-00 305 30870 5.9 1814 3.2 982
 4-09 365 38908 5.5 2157 3.1 1206
 Lifetime 119555 5.8 6939 3.3 3888

4th Dam:
Adams-Dream-RW Choice-ET
 2-08 305 21000 3/3 692 3.9 821

5th Dam:
Adams-Dream Cute Bobbie
VG-87 VE+E DOM
 2-01 305 23810 4.7 1128 4.3 1029

6th Dam:
Adams-Dream Tony Bobbi-Sue-ET
VG-87 +VVE GMD-DOM
 5-06 305 32710 4.5 1486 3.8 1247

7th Dam:
Pine-Ridge Luckey Stream
VG-86 VVVV DOM
 5-05 305 26190 4.4 1156 3.1 808
 Lifetime 109230 4.1 4431 3.1 1721

LOT 1932

Grade Holstein

Born 2/24/18
 2-01 300 20562 4.1 842 3.1 645
 Freh 4/4/21

Sire:
Mountfield SSI Dcy Mogul-ET
 3006972816 4/21 PTA +2339GTPI
 +555M +.09% +46F +17P +.5PL
 +1.36T +2.15UDC +1.19FLC 99%R
 Dorcy X VG-88 DOM Marsh

LOT 1933

McCloe-Pond Montrss App

3137019111 100%RHA-NA
 Born 2/25/18
 2-00 129 12841 2.9 375 2.9 366 RIP
 April test- 89 lbs 3.7%F 3.0%P
 SCC 62,000
 Fresh 11/24/20

Bacon-Hill Montross-ET
 71703339 4/21 PTA +2422GTPI
 +2027M +40F +56P +1.5PL
 +.77T +1.54UDC -.04FLC 99%R
 Mogul X EX-93,2E GMD-DOM Bolton

Shoresbrook Gold Alyssa-ET
4-09 VG-86 VVV+V 72450092
 2-00 269 19640 3.9 761 3.5 696
 3-00 360 30180 3.3 986 3.5 1048
 4-05 305 30490 3.5 1070 3.4 1050
 Sire: Braedale Goldwyn

2nd Dam: (Pictured w/ Lot 300)
Misty-Crest Durham Army
EX-94,3E EEEEE
 2-03 335 18440 4.3 791 3.7 685
 3-04 305 19120 4.3 824 3.8 720
 4-09 305 20840 4.8 990 3.4 699
 6-05 305 22960 4.5 1028 3.4 772
 7-08 365 26900 4.1 1090 3.5 946
 Lifetime 155890 4.3 6642 3.5 5531
**1st pl prod. cow @ 2011 Troy Fair*
**1st Aged Cow @ 2009 Northern Tier*
Championship Show
**2nd Aged Cow @ 2008 Troy Fair*

3rd Dam:
Misty-Crest Mica Amee
VG-86 +VVVV
 4-01 342 22910 4.5 1031 3.6 826

4th Dam:
Da-C-Jo Blackstar Amy-ET
EX-90 EEEEV DOM
 6-03 305 36300 5.4 1964 3.1 1124
 Lifetime 187680 4.6 8671 3.1 5808

5th Dam:
Sugarcreek-Vu NB Violin-ET
VG-87 VVEV DOM
 5-03 365 30390 4.1 1247 3.2 930

6th Dam:
Ruann Sexation Violin
VG-87, EX-MS GMD
 3-02 365 25510 4.4 1131 3.2 829

7th Dam:
Langdonhurst Fond Matt Viola VG-85
 6-10 365 36560 3.7 1359 3.0 1090
 Lifetime 226210 3.5 8017 3.0 6779

8th Dam:
Highline Ivanhoe Bond Verna
VG-87 VEVV
 5-11 359 22010 4.1 907 3.1 688
 Lifetime 103550 4.0 4161 3.0 1697

LOT 1936

McCloe-Pond Kroyal Musa

2-07 G-79 G+GG+

3137019114 99%RHA-I

Born 3/6/18

2-02 322 17908 4.4 790 3.6 636

DRY COW

Bred 8/17/20, Due 5/24/21 to

200HO11822 Alleyoop

Plain-Knoll King Royal-ET

74564764 4/21 PTA +2570GTPI

+236M +.17% +58F +.10% +35P

+2.61T +2.13UDC +1.26FLC 99%R

Kingboy VG-88 GMD-DOM Mogul

McCloe-Pond Mogul Max

4-06 GP-83 +VG++ 72364193

1-11 360 23814 4.0 950 3.3 788

3-01 314 22232 4.1 901 3.3 736

4-02 279 28505 4.0 1143 3.3 951 RIP

Sire: Mountfield SSI Dcy Mogul-DT

***She sells as Lot 1748**

2nd Dam:

Adams-Dream Shan Maxie-ET

VG-85 +++++V

2-02 282 24224 3.5 837 3.1 756

3-01 365 36595 2.6 937 3.1 1142

4-04 289 29148 2.9 852 3.0 874

5-04 292 24940 3.0 753 3.1 771

6-03 288 31591 3.0 942 3.1 970

***She sells as Lot 1583**

3rd Dam: (Pictured w/ Lot 1553)

Veazland Shottle Marina-ET

EX-91 EEEVE

2-03 365 36970 3.8 1394 3.2 1190

3-10 365 35450 3.7 1302 3.2 1117

Lifetime 120040 3.8 4518 3.2 2561

4th Dam:

Veazland Morty-ET

VG-88 EEVVV GMD

2-01 365 36160 3.5 1256 3.0 1090

4-09 365 36140 3.2 1142 2.9 1037

5th Dam:

Veazland Jocko Mootsie-ET

VG-87 VVVVV GMD

2-09 365 34490 3.4 1178 3.2 1106

***Dam of 14HO3831 Marion**

6th Dam:

Veazland Emery Mopsy-ET

VG-86 +EVVV

2-02 365 30690 3.3 1014 2.9 885

7th Dam: Veazland Cleitus Meg-ET

VG-85 +EVE+ GMD-DOM

3-02 365 35080 3.6 1276 2.9 1029

8th Dam: Veazland Cubby Miller-ET

VG-87 VVVEV GMD

4-11 365 29550 3.5 1041 3.0 898

9th Dam: Veazland Enhancer Mamie

VG-85 +VEV DOM

2-02 365 23950 3.9 931 3.1 750

LOT 1937

McCloe-Pond Montross Josie

3137019115 100%RHA-NA

Born 3/15/18

2-02 293 22430 3.4 762 2.8 637 RIP

April test- 75 lbs 3.3%F 3.0%P

SCC 57,000

Fresh 6/13/20

Bred 10/17/20, Due 7/24/21 to

250HO15329 Thunderstruck

Bacon-Hill Montross-ET

71703339 4/21 PTA +2422GTPI

+2027M +40F +56P +1.5PL

+ .77T +1.54UDC -.04FLC 99%R

Mogul X EX-93,2E GMD-DOM Bolton

Rolling-Spring L Joelle

6-03 EX-91,2E EEVVE 66398920

2-06 328 28340 3.0 857 3.2 900

5-02 365 43150 3.0 1312 3.0 1299

6-07 365 34100 2.7 929 2.9 1000

Lifetime 136050 3.0 4119 3.1 4158

Sire: Pine-Shelter Laramie Mor-ET

2nd Dam:

Rolling-Springs Gold Jupiter

EX-91,2E EVEVE

2-03 263 17310 3.4 595 3.0 523

3-01 317 22960 3.1 714 3.2 724

4-02 365 29880 3.3 974 3.2 969

5-10 365 40270 3.3 1311 3.1 1236

7-00 359 31780 2.4 767 3.0 957

8-07 365 41300 2.6 1060 2.9 1191

9-09 264 25580 2.4 613 2.9 734

Lifetime 223690 2.9 6461 3.0 6813

LOT 1938

McCloe-Pond Montross Plum

2-07 GP-82 ++GG+

3137019116 99%RHA-I

Born 3/18/18

2-02 293 22430 3.4 762 2.8 637 RIP

April test- 75 lbs 3.3%F 3.0%P

SCC 57,000

Fresh 6/13/20

Bred 10/17/20, Due 7/24/21 to

250HO15329 Thunderstruck

Bacon-Hill Montross-ET

71703339 4/21 PTA +2422GTPI

+2027M +40F +56P +1.5PL

+ .77T +1.54UDC -.04FLC 99%R

Mogul X EX-93,2E GMD-DOM Bolton

King-Lane Kboy Plumeria-ET

2-08 VG-85 VVV+V 3129460115

Sire: Morningview McC Kingboy-ET

2nd Dam: (Pictured w/ Lot 761)

Buttwood Durham Perfume

EX-94,3E EEEVE DOM

2-01 314 24950 3.6 899 3.4 856

3-01 365 30120 3.2 956 3.6 1091

4-04 365 37771 3.2 1251 3.1 1205

5-11 365 36724 3.8 1394 3.3 1204

7-11 365 37680 4.1 1551 3.4 1279

Lifetime 190260 3.6 6923 3.5 6661

3rd Dam:

Buttwood Jolt Pamper VG-85

4-06 365 30690 4.1 1253 3.3 1016

7-03 365 33400 3.5 1165 3.3 1090

Lifetime 244130 3.9 9413 3.4 8191



Castleholm Dund Rhapsody-ET EX-90 VEUVE

2-01 365 28850 3.0 859 3.0 857

(2nd Dam of Lot 1939 & other descendants sell)

LOT 1939

McCloe-Pond Kingboy Roll

3137019117 99%RHA-I

Born 3/19/18

2-10 53 4597 3.8 175 3.1 141 RIP

April test- 94 lbs 3.6%F 3.0%P

SCC 19,000

Fresh 2/8/21

Morningview McC Kingboy-ET
72044077 4/21 PTA +2341GTPI
+825M +23F +23P +.8DPR 2.81SCS
+1.91T +1.56UDC +.22FLC 99%R
McCutchen X EX-91 DOM Super

Oakfield Dempst Roulette-ET
5-01 VG-88 VE+++ 3009532970
2-03 329 21420 3.6 767 3.4 729
3-05 365 28470 3.6 1013 3.5 985
4-10 299 24550 3.0 735 3.5 866
Sire: Lirr Drew Dempsey

12th Dam:
Hayssen Fond Ariel EX-90
Lifetime 105270 3.4 3559
13th Dam:
Hayssen D V Audrey EX-90,2E
Lifetime 126251 4.4 5547
14th Dam:
Whirlhill Q Rag Apple Ariel EX-92
Lifetime 228465 4.2 9595
15th Dam:
Arlite Posch EX-92 EEVE GMD
Lifetime 144739 3.6 5176
16th Dam:
Audrey Posch EX-93,2E EEEE GMD
Lifetime 180339 3.8 6775

2nd Dam: (Pictured above)
Castleholm Dund Rhapsody-ET
EX-90 VEUVE
2-01 365 28850 3.0 859 3.0 857
3-03 365 27790 3.0 832 3.0 836

3rd Dam:
Astrahoe Stormatic Radiant
EX-91,2E EEEVV GMD
5-02 365 49840 4.2 2087 2.9 1443
Lifetime 130530 4.0 5182 3.4 4167

4th Dam:
Astrahoe LJ Rosa Rebel-ET
EX-92,2E EEEVV
7-05 365 48580 4.2 2021 3.0 1468
Lifetime 110960 3.9 4326 3.2 3529

5th Dam:
Pinehurst Royal Rosa-ET
EX-91,2E EEEEE
3-10 365 41400 3.3 1358 2.8 1145
Lifetime 115400 3.5 4073 3.1 3593

6th Dam:
Pinehurst Roulade EX-92,2E EEEEE
5-00 365 35130 3.6 1271 3.2 1115
Lifetime 142070 3.8 5395 3.1 4436

7th Dam:
Pinehurst Sweet Cleo EX-90 EEVEV
6-00 365 40380 4.4 1776 3.2 1305
Lifetime 191570 3.9 7392 3.3 6238

8th Dam:
Pinehurst Sweet Freedom EX-90
5-07 330 34520 4.3 1500 3.1 1084

9th Dam:
Pinehurst Sweet Delight EX-91,3E GMD
8-00 365 28460 4.2 1194 3.2 917
Lifetime 151600 4.0 6116 3.2 4907

10th Dam:
Pinehurst Rapture EX-96,4E GMD
8-02 365 30370 4.2 1290 3.1 948
Lifetime 160790 3.9 6337 3.0 2469

11th Dam:
Pinehurst Fragrance EX-90,2E
4-08 365 34490 3.6 1234
Lifetime 131700 3.5 4659F

LOT 1942

McCloe-Pond Mtouch Emma

2-07 GP-80 ++GF+

3137019120 99%RHA-I

Born 3/24/18

2-03 257 17214 4.1 700 3.5 594 RIP

April test- 63 lbs 4.6%F 3.6%P

SCC 87,000

Fresh 7/19/20

Bred 9/28/20, Due 7/5/21 to

94HO19402 Airone

S-S-I Modesty Magictouch-ET

3131003438 4/21 PTA +2335GTPI

+ .12% +20F +4.0PL +3.9DPR 2.94SCS

+ .82T +1.01UDC +.95FLC 98%R

Modesty X Balisto

McCloe-Pond Delta Emily

3-02 GP-81 ++GG+ 72364098

1-10 283 18507 3.7 685 3.2 598

2-11 303 24285 3.2 785 3.0 737

4-04 340 31791 3.6 1132 3.2 1004

Sire: Mr Mogul Delta 1427-ET

***She sells as Lot 1653**

2nd Dam:

Carl-A Doman Estell-ET

VG-88 VE++E

1-10 365 29070 2.9 843 3.3 946

3-01 365 38040 2.8 1057 3.2 1236

4-04 365 37160 2.9 1080 3.3 1234

5-08 365 33380 3.0 1013 3.3 1107

Lifetime 139650 2.9 4063 3.3 4587

3rd Dam:

Carl-A Ramos Easter-ET

VG-88 VE+VV

3-03 305 43680 5.8 2537 3.4 1495

5-00 344 35790 3.9 1381 3.4 1208

6-00 348 33660 4.5 1516 3.8 1281

7-02 365 33310 4.8 1590 3.6 1198

Lifetime 215130 4.8 10365 3.6 7709

4th Dam: (Pictured w/ Lot 1653)

Junge Phippen Ellie-ET *CV

EX-90 VEVVE GMD-DOM

3-04 305 37490 3.9 1457 3.1 1173

5-03 305 47160 4.3 2021 3.1 1468

Lifetime 168480 4.0 6811 3.2 5393

5th Dam:

J-T-Willow Manfred Eve-ET

VG-85 V+VVV

1-11 365 31270 4.3 1356 3.2 1001

6th Dam:

Red-Rock B-Wood Eve-ET

VG-87 VVV+V GMD-DOM

2-00 365 37196 4.2 1552 3.7 1371

7th Dam:

Cityedge Winken Eva-ET

VG-87 +VEV GMD-DOM

5-02 365 37910 3.7 1388 2.9 1092

7-02 365 35260 3.8 1336 2.9 1091

8th Dam:

Ri-Bon-Tyne Marshfield Elvina

VG-85, VG-MS GMD-DOM

3-01 365 39160 3.2 1235 2.7 1060

Lifetime 177070 3.3 5914 2.8 4993

LOT 1943

McCloe-Pond Diaback Cap-RED

3137019121 99%RHA-I

Born 3/26/18

2-03 266 16068 4.2 670 3.2 508 RIP

April test- 60 lbs 4.7%F 3.4%P

SCC 47,000

Fresh 7/10/20

Bred 10/5/20, Due 7/12/21 to

7HO14477 Warrior-RED

Mr D Apple Diamondback*RC

3013721049 4/21 PTA +1892GTPI

+2.42T +1.82UDC +1.36FLC 99%R

Doorman X EX-94,4E Talent

McCloe-Pond Atwood Cotter*RC

2-03 GP-83 +++++ 72364194

Sire: Maple-Downs-I G W Atwood-ET

2nd Dam:

Midas-Touch Carmel-RED

GP-80 +++GG

Maternal sisters include:

Midas-Touch Chry Pie-RED-ET EX-94

**1st 4yr-old and Res. Grand Champion*

NY State Fair Red & White Show 2014

Midas-Touch SD Cora-RED-ET EX-90

**Nom. Jr All-Am R&W Fall Ylmg 2012*

3rd Dam: (Pictured w/ Lot 1866)

Ellbank Cherry Coke-RED-ET

EX-92 EEEVE

3-11 337 29110 4.8 1395 3.7 1077

4th Dam:

Frogmore Ranger Cherry-RED

EX-92,3E EEEEEV

3-04 365 30570 4.0 1230 3.2 987

4-09 365 29300 4.3 1264 3.4 1005

Lifetime 130310 4.3 5643 3.5 4547

5th Dam:

Frogmore Mark Cherry *RC

EX-90 EEEVE

4-01 289 20240 3.8 764 3.3 668

6th Dam:

Frogmore Comm Cutie-RED

EX-90 VEEE

6-01 305 25770 3.2 835 3.1 794

Lifetime 176810 3.5 6688 3.2 5572

7th Dam:

Frogmore Threat Beauty

EX-91, EX-MS

5-01 233 16560 3.9 652 3.0 491

8th Dam:

Kinnie-Ridge Kit Bertha VG-87

9-10 305 25370 3.3 847

Lifetime 140980 3.3 4629

LOT 1945

McCloe-Pond Jedi Cata

3137019123 99%RHA-I
 Born 4/1/18
 2-03 253 20653 4.2 861 3.3 686 RIP
 April test- 72 lbs 4.6%F 3.8%P
 SCC 200,000
Fresh 7/23/20
Bred 10/6/20, Due 7/13/21 to
7HO14477 Warrior-RED

S-S-I Montross Jedi-ET

3123886035 4/21 PTA +2550GTPI
 +2071M +16F +67P +5.4PL +.7DPR
 +.61T +1.00UDC -1.60FLC 99%R
 Montross X EX-90 GMD Supersire

McCloe-Pond Silver Cathy-ET

2-02 GP-82 ++GGV 3137018933
 Sire: Seagull-Bay Silver-ET

2nd Dam:

Lucky-Poet Goldyn Cutie
EX-90 EVVVE
 2-03 270 18040 3.8 681 3.3 600
 3-06 298 24740 3.6 889 3.4 846
 4-06 322 31460 3.3 1024 3.4 1056
 5-07 322 31580 3.0 958 3.3 1036
 6-07 361 30580 3.1 933 3.4 1030
 Lifetime 136400 3.3 4485 3.3 4568

3rd Dam:

Lucky-Poet Goldwyn Cutie-ET
EX-92,3E EEEEE
 9-05 332 25320 3.8 956 3.2 811
 Lifetime 162740 4.0 6531 3.3 5409

4th Dam: (Pictured w/ Lot 1481)

Adams-Dream Zebo Cuddles
VG-87 VE++V
 2-00 305 30870 5.9 1814 3.2 982
 4-09 365 38908 5.5 2157 3.1 1206
 Lifetime 119555 5.8 6939 3.3 3888

5th Dam:

Adams-Dream-RW Choice-ET
 2-08 305 21000 3/3 692 3.9 821

6th Dam:

Adams-Dream Cute Bobbie
VG-87 VE+E DOM
 2-01 305 23810 4.7 1128 4.3 1029

7th Dam:

Adams-Dream Tony Bobbi-Sue-ET
VG-87 +VVE GMD-DOM
 5-06 305 32710 4.5 1486 3.8 1247

8th Dam:

Pine-Ridge Luckey Stream
VG-86 VVVV DOM
 5-05 305 26190 4.4 1156 3.1 808
 Lifetime 109230 4.1 4431 3.1 1721

LOT 1949

McCloe-Pond K Royal Cuda

3137019127 99%RHA-I
 Born 4/6/18
 2-00 347 25290 4.6 1175 3.5 874 RIP
 April test- 50 lb 5.7%F 4.3%P
 SCC 132,000
Fresh 4/20/20
Bred 10/4/20, Due 7/11/21 to
94HO19526 Dream Big

Plain-Knoll King Royal-ET

74564764 4/21 PTA +2570GTPI
 +236M +.17% +58F +.10% +35P
 +2.61T +2.13UDC +1.26FLC 99%R
 Kingboy VG-88 GMD-DOM Mogul

Adams-Dream Halo Cuddy

3-07 VG-85 G+++V 72364068
 2-05 310 22920 3.9 886 3.2 732
 3-05 306 28464 3.0 849 3.2 902
 4-06 311 27745 3.4 931 3.2 876
 5-07 283 31474 3.5 1100 3.0 938 RIP
 Sire: Cookiecutter Petron Halogen

*She sells as Lot 1623

2nd Dam:

Adams-Dream Sham Caddy-ET
GP-83 G+G+V
 2-04 365 31310 4.0 1239 3.4 1056
 3-07 365 35450 3.7 1308 3.3 1172
 4-10 259 23300 3.6 830 3.0 695

3rd Dam: (Pictured w/ Lot 1481)

Adams-Dream Zebo Cuddles
VG-87 VE++V
 2-00 305 30870 5.9 1814 3.2 982
 4-09 365 38908 5.5 2157 3.1 1206
 Lifetime 119555 5.8 6939 3.3 3888

4th Dam:

Adams-Dream-RW Choice-ET
 2-08 305 21000 3/3 692 3.9 821

5th Dam:

Adams-Dream Cute Bobbie
VG-87 VE+E DOM
 2-01 305 23810 4.7 1128 4.3 1029

6th Dam:

Adams-Dream Tony Bobbi-Sue-ET
VG-87 +VVE GMD-DOM
 5-06 305 32710 4.5 1486 3.8 1247

7th Dam:

Pine-Ridge Luckey Stream
VG-86 VVVV DOM
 5-05 305 26190 4.4 1156 3.1 808
 Lifetime 109230 4.1 4431 3.1 1721

~ McCloe-Pond Holsteins Dispersal ~

LOT 1952

McCloe-Pond K Royal Gatty

3137019130 99%RHA-I
Born 4/16/18
2-01 319 26890 3.5 936 3.1 834
DRY COW

**Bred 9/1/20, Due 6/8/21 to
200HO11822 Allyoop**

Plain-Knoll King Royal-ET

74564764 4/21 PTA +2570GTPI
+236M +.17% +58F +.10% +35P
+2.61T +2.13UDC +1.26FLC 99%R
Kingboy VG-88 GMD-DOM Mogul

McCloe-Pond Tango Gail

4-02 GP-83 ++G++ 72364072
2-02 355 29670 3.2 948 3.1 932
3-04 325 30140 2.6 774 3.0 894
Sire: Mr Welcome Hill Tango-ET

2nd Dam: Pineyvale Baxter Glow-ET VG-87 VEVVV

2-00 365 25180 3.6 919 3.2 803
3-07 365 32700 3.9 1274 3.2 1052
4-10 365 38620 3.4 1329 3.1 1189
6-08 364 38890 3.5 1356 3.1 1189
7-10 365 33760 3.4 1139 2.9 992
Lifetime 2028650 3.6 7335 3.2 6397

3rd Dam: (Pictured w/ Lot 7) Mar-Bill Boss Iron Gretel-ET EX-92,2E EEVVE DOM

3-05 365 31450 5.2 1643 3.2 1021
Lifetime 153980 4.6 7080 3.4 5281

4th Dam: Mar-Bil Oscar Genoa-ET EX-92 EEVVE GMD-DOM

6-05 365 33904 4.3 1451 3.2 1071
Lifetime 103550 4.1 1497 3.4 3506

5th Dam: Mar-Bil Cleitus Grace-ET VG-88 VEEVV GMD-DOM

5-07 365 40490 3.7 1503 3.0 1233
Lifetime 226780 3.8 8643 3.3 7374

6th Dam: Darling-Farm Bell Ginny VG-86 +VVV GMD-DOM

3-03 365 32840 4.1 1357 3.4 1113

7th Dam: Sli-Crest Jupiter Gina VG-86 +VVE

4-05 365 25290 4.0 1008 3.2 810

8th Dam: Sli-Crest Elevation Ginger VG-88

6-10 305 21180 4.1 869 2.7 582
Lifetime 138110 3.6 4690 2.8 3885

9th Dam: K&J Tobie Jewel Goldie VG-85

LOT 1954

McCloe-Pond Resolve Ace

3137019132 99%RHA-I
Born 5/1/18
2-01 276 17828 3.9 690 3.1 545 RIP
April test- 61 lbs 4.6%F 3.4%P
SCC 87,000

Fresh 6/30/20

**Bred 10/3/20, Due 7/10/21 to
94HO19526 Dream Big**

Blumenfeld Jedi Resolve-ET

3134652407 4/21 PTA +2688GTPI
+1179M +44F +46P +557NMS +5.7PL
+2.0DPR +1.03T +1.39UDC 97%R
Jedi X VG-87 Day

McCloe-Pond McCutch Awe

3137018942
Sire: De-Su Bkm McCutchen 1174-ET

2nd Dam: King-Lane Atwood Aqua-ET EX-91,2E EEVVE

2-07 365 25980 4.4 1142 3.4 877
3-11 365 25860 4.3 1514 3.5 1233
5-04 365 31750 4.0 1281 3.4 1077
Lifetime 101180 4.3 4349 3.5 3528

3rd Dam: BKB Shot Aquarius-ET VG-87 VEE+V

4-09 339 27430 3.8 1035 3.2 870

4th Dam: (Pictured w/ lot 1850) BKB Champion Ada-ET EX-93,2E EEVVE

3-09 305 30690 3.5 1064 3.3 1008
Lifetime 150860 3.6 5457 3.4 5212

5th Dam: (Pictured w/ Lot 1850) Shoremar S Alicia-ET EX-97,3E EEEEE DOM

6-10 365 35760 4.3 1544 3.4 1214
8-11 362 38250 4.3 1650 3.3 1270
Lifetime 185002 4.2 7731 3.3 6288

-All-Am 5yr-old '01 & Aged Cow '03

-Res. All-Am 125,000lb cow 2004

-HHM All-Time All-Am 5yr-old

-3X All-Canadian & 3X All-Am

-6X All-American Nominated

**Nominated Int'l Cow of the Year 2004*

Full sister to Alicia: Ms Kingstead Chief Adeen-ET EX-94,2E EEEEE DOM

Lifetime 100760 4.0 4010 3.4 3458

**Nom. All-American Jr 3yr-old 2000*

**Nom. All-American 4yr-old 2001*

**2X All-Am Produce w/ All-World Sis.*

6th Dam: (Pictured w/ Lot 72) C Aitkenbrae Starbuck Ada EX-94,2E EEEEE DOM

5-06 365 30055 3.5 1043 3.5 1049
Lifetime 137740 3.4 4747 3.2 4389

**2X All-American Produce of Dam*

**All-American Sr 3yr-old 1990*

LOT 1958

McCloe-Pond Resolve Cupa

3137019136 99%RHA-I
 Born 5/9/18
 2-01 283 19654 3.7 737 3.0 587 RIP
 April test- 63 lbs 4.2%F 3.4%P
 SCC 81,000
Fresh 6/23/20
Bred 10/10/20, Due 7/17/21 to
200HO10992 Sidekick

Blumenfeld Jedi Resolve-ET

3134652407 4/21 PTA +2688GTPI
 +1179M +44F +46P +557NMS +5.7PL
 +2.0DPR +1.03T +1.39UDC 97%R
 Jedi X VG-87 Day

Stonehurst Halogen Cara-ET

2-09 GP-80 G++G+ 3127359427
 1-11 296 23740 4.1 962 3.6 850
 2-10 229 17070 3.2 552 3.3 569
 3-09 365 29740 4.0 1184 3.3 976
 4-11 303 21470 4.2 893 3.4 737
 Sire: Cookiecutter Petron Halogen

2nd Dam: (Pictured w/ Lot 1851)

Larcrest Chessa-ET
EX-90 EEEEE DOM
 2-08 365 25150 4.5 1126 3.9 977
 5-08 365 30580 4.6 1412 4.0 1209

3rd Dam: (Pictured w/ Lot 1799)

Larcrest Crimson-ET
EX-94,2E EEEEE GMD-DOM
 2-02 365 36060 4.7 1710 3.7 1351
 5-02 365 46390 5.3 2448 3.7 1708
 6-10 365 39260 4.1 1609 3.6 1409
 Lifetime 174870 4.8 8336 3.8 6589
***Daus. have sold for up to \$82,000**

4th Dam: (Pictured w/ Lot 1799)

Larcrest Cosmopolitan
VG-87 E+VVV DOM
 2-04 365 30930 4.1 1261 3.6 1119
 Sire: Picston Shottle-ET
***Multiple choices sold for over \$30,000**

5th Dam:

Larcrest Oside Champagne-TW
VG-87 VVVEV
 2-03 365 29110 4.5 1322 3.7 1077

6th Dam:

Larcrest Juror Chanel
EX-93,3E EEEEE GMD-DOM
 9-00 365 48460 4.0 1943 3.4 1648
 -Over 250,000 lifetime

7th Dam:

Larcrest Lindy Chandra VG-85
 2-05 365 20896 4.8 993 3.8 803

8th Dam:

Larcrest Inspiration Carly
VG-87 EEVVV
 3-05 305 21800 4.5 973 3.3 802

LOT 1960

McCloe-Pond Mtouch Cella

3137019138 99%RHA-I
 Born 5/25/18
 2-01 267 22000 3.1 688 3.1 681 RIP
 April test- 63 lbs 3.7%F 3.3%P
 SCC 62,000
Fresh 7/9/20
Bred 11/28/20, Due 9/4/21 to
250HO15329 Thunderstruck

S-S-I Modesty Magictouch-ET

3131003438 4/21 PTA +2335GTPI
 +.12% +20F +4.0PL +3.9DPR 2.94SCS
 +.82T +1.01UDC +.95FLC 98%R
 Modesty X Balisto

McCloe-Pond Jedi Care

2-06 G-79 +GGG+ 33137018949
 Sire: S-S-I Montross Jedi-ET

2nd Dam:

Stonehurst Halogen Cara-ET
GP-80 G++G+
 1-11 296 23740 4.1 962 3.6 850
 2-10 229 17070 3.2 552 3.3 569
 3-09 365 29740 4.0 1184 3.3 976
 4-11 303 21470 4.2 893 3.4 737

3rd Dam: (Pictured w/ Lot 1851)

Larcrest Chessa-ET
EX-90 EEEEE DOM
 5-08 365 30580 4.6 1412 4.0 1209

4th Dam: (Pictured w/ Lot 1799)

Larcrest Crimson-ET
EX-94,2E EEEEE GMD-DOM
 5-02 365 46390 5.3 2448 3.7 1708
 Lifetime 174870 4.8 8336 3.8 6589

5th Dam: (Pictured w/ Lot 1799)

Larcrest Cosmopolitan
VG-87 E+VVV DOM
 2-04 365 30930 4.1 1261 3.6 1119

6th Dam:

Larcrest Oside Champagne-TW
VG-87 VVVEV
 2-03 365 29110 4.5 1322 3.7 1077

7th Dam:

Larcrest Juror Chanel
EX-93,3E EEEEE GMD-DOM
 9-00 365 48460 4.0 1943 3.4 1648
 -Over 250,000 lifetime

8th Dam:

Larcrest Lindy Chandra VG-85
 2-05 365 20896 4.8 993 3.8 803

9th Dam:

Larcrest Inspiration Carly
VG-87 EEVVV
 3-05 305 21800 4.5 973 3.3 802

LOT 1964

McCloe-Pond Kingboy Pona

3137019142 99%RHA-I
Born 6/2/18
2-01 267 15169 3.8 579 3.1 474 RIP
April test- 61 lbs 4.3%F 3.3%P
SCC 18,000
Fresh 7/9/20

Morningview McC Kingboy-ET
72044077 4/21 PTA +2341GTPI
+825M +23F +23P +.8DPR 2.81SCS
+1.91T +1.56UDC +.22FLC 99%R
McCutchen X EX-91 DOM Super

McCloe-Pond G Dream Puma
2-08 GP-83 ++G++ 72364094
2-03 209 10820 3.1 339 3.5 377
3-02 224 12260 3.8 472 3.4 421
Sire: Heavenly Golden Dreams-ET

2nd Dam:

McCloe-Pond Mick Polly
5-11 290 23670 4.0 948 3.4 804
7-00 331 23940 4.2 1000 3.7 880

LOT 1965

McCloe-Pond After Reep-TW

3137018958 100%RHA-NA
Born 7/29/16
2-02 211 18907 2.6 501 3.7 691 RIP
4/21 test- 78 lbs 3.2%F 4.0%P
SCC 264,000
Fresh 9/3/20
Bred 1/2/21, Due 10/9/21 to
7HO15236 Crush

Ms Atlees Sht Aftershock-ET
65249839 4/21 PTA +1665GTPI
+1.43T +1.06UDC +.50FLC 99%R
Shottle X EX-92 GMD-DOM Durham

McCloe-Pond Damion Roxy
5-06 VG-85 VVV+V 66302018
4-04 287 20430 3.3 678 3.4 700
5-04 365 31030 3.3 1012 3.3 1012
Sire: Erbacres Damion

2nd Dam:

McCloe-Pond Adison Rapper
G-79 GVGF+
3-04 365 24250 2.7 659 3.5 845
4-07 274 21000 2.7 559 3.4 711

LOT 1968

Fresh heifer

3137019146- reg. application at sale
Born 6/11/18
2-01 256 25806 3.5 895 3.3 841 RIP
April test- 84 lbs 3.8%F 3.3%P
SCC 87,000
Fresh 7/20/20
Bred 9/5/20, Due 6/12/21 to
200HO11822 Alleyoop

Woodcrest King Doc-ET
3132417775 4/21 PTA +2836GTPI
+1708M +77F +60P +538NMS +.7PL
+3.40T +2.41UDC +2.14FLC 99%R
Kingboy X VG-88 Mack

King-Lane Bradnick Penny-ET
6-07 VG-87 EVV+V 71036501
2-09 324 24040 3.0 727 3.5 834
3-10 354 31710 2.7 857 3.4 1086
5-04 269 22500 2.5 558 3.3 732
6-03 220 16780 3.3 547 3.2 535
Sire: Regancrest-GV S Bradnick-ET

2nd Dam:

King-Lane Alxdr Phanter-ET
EX-91,2E EEEVE
2-05 365 29640 3.6 1020 3.2 907
3-11 360 32770 3.4 1130 3.2 1056
5-01 365 34560 4.3 1474 3.2 1096
6-05 328 19130 3.3 630 3.4 658
Lifetime 129840 3.6 4727 3.2 4165

3rd Dam: (Pictured w/ Lot 761)
Buttwood Durham Perfume *CV
EX-94,3E EEEVE DOM
3-01 365 30120 3.2 956 3.6 1091
4-04 365 37771 3.2 1251 3.1 1205
5-11 365 36724 3.8 1394 3.3 1204
7-11 365 37680 4.1 1551 3.4 1279
Lifetime 190260 3.6 6923 3.5 6661

4th Dam:

Buttwood Jolt Pamper VG-85
4-06 365 30690 4.1 1253 3.3 1016
7-03 365 33400 3.5 1165 3.3 1090
Lifetime 244130 3.9 9413 3.4 8191

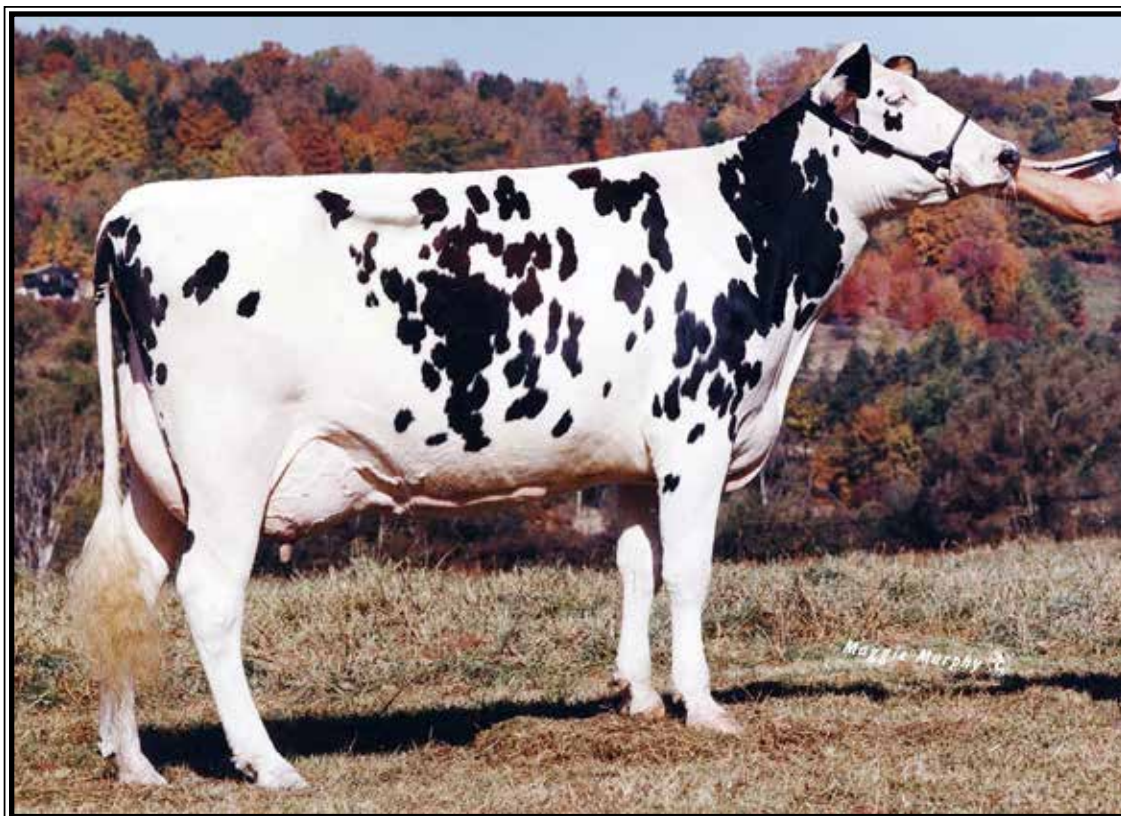

Chapel-Bank Insp Lyn EX-92
(5th Dam of Lot 1969)

LOT 1969

Fresh heifer

3137019147- reg. application at sale

Born 6/15/18

2-03 197 11936 4.4 521 3.4 410 RIP

April test- 62 lbs 4.5%F 3.7%P

SCC 13,000

Fresh 9/17/20

Bred 3/20/21 to

7HO15023 Analyst-RED

Morningview McC Kingboy-ET

72044077 4/21 PTA +2341GTPI

+825M +23F +23P +.8DPR 2.81SCS

+1.91T +1.56UDC +.22FLC 99%R

McCutchen X EX-91 DOM Super

McCloe-Pond McCutchen Lotto

3137018936

Sire: De-Su Bkm McCutchen 1174-TW

2nd Dam:

Adams-Dream Adv Lib-RED-ET

5-09 174 15000 2.6 394 2.9 429

3rd Dam:

Elm-Park Lipstick-RED-ET

VG-88 VEEVV

5-02 365 35870 3.9 1400 3.2 1130

Lifetime 118950 3.8 4524 3.1 3702

4th Dam

Chapel-Bank EP Leah-RED-ET

EX-90 EEEVE

3-01 361 27320 4.1 1107 3.0 818

5th Dam: : (Pictured above)

Chapel-Bank Insp Lyn*BR

EX-92 (sold to Japan)

2-03 305 20230 4.2 859 3.4 692

6th Dam:

Merry-Bank Chairman Lulu *RC

EX-91 EVEE

5-00 365 25190 4.0 1107 3.6 917

7th Dam:

Merry-Bank Sexation Linda Lu

EX-90 EEEV DOM

7-01 365 23680 4.0 952 3.5 835

Lifetime 109435 4.1 4439 3.6 3907

8th Dam:

Gladtime Linda Lulu-ET EX-91,2E

7-06 3065 23420 3.6 850

9th Dam:

Locust-Park R Maple Lulu C

EX-96,2E

7-10 305 20540 4.5 921

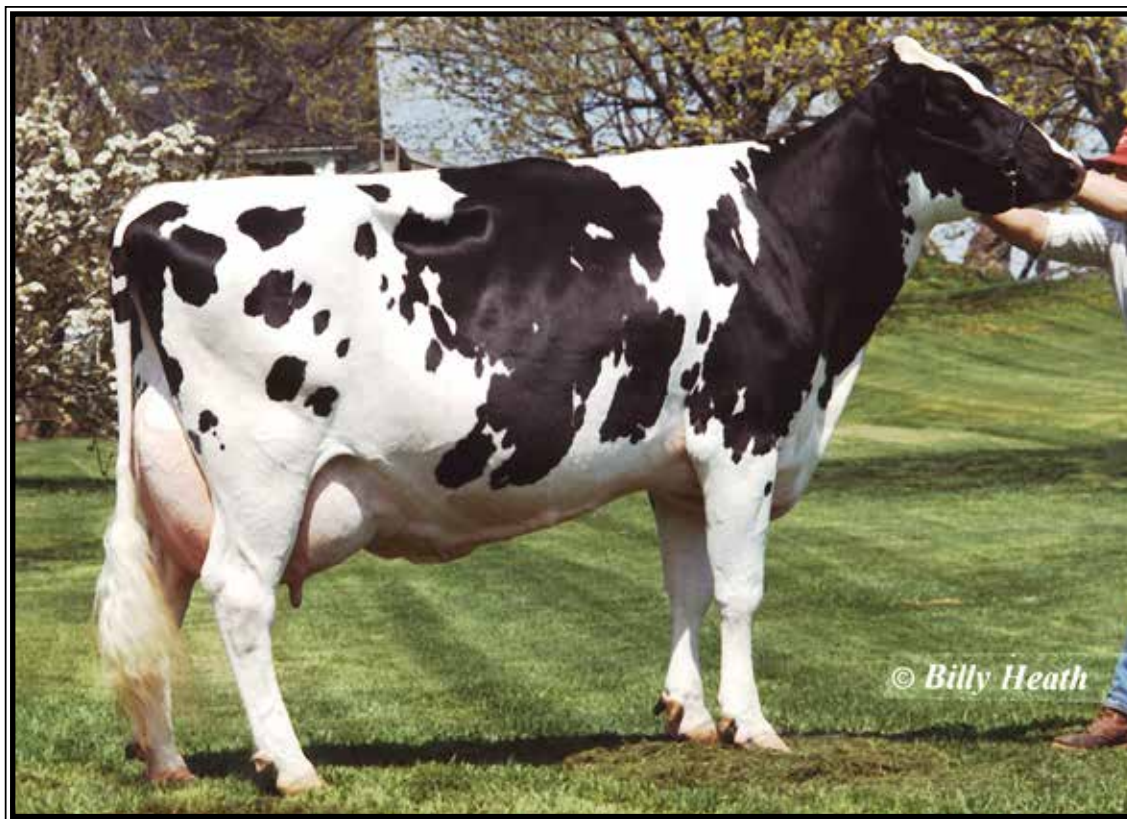

Windy-Knoll-View Ultimate Pala EX-94,3E EEEVE DOM

**5X All-PA*

(7th Dam of Lot 1970 & more descendants sell)

LOT 1970

Fresh heifer

3137019148- reg. application at sale

Born 6/16/18

2-00 271 18936 2.4 453 3.1 585 RIP

April test- 59 lbs 2.5%F 3.4%P

SCC 264,000

Fresh 7/5/20

Bred 11/16/20, Due 8/23/21 to

7HO15236 Crush

Mr D Apple Diamondback*RC

3013721049 4/21 PTA +1892GTPI

+2.42T +1.82UDC +1.36FLC 99%R

Doorman X EX-94,4E Talent

McCloe-Pond McCuch Pudder

2-07 G-76 +++P+ 3137018944

1-11 365 24030 3.0 714 3.3 805

Sire: De-Su Bkm McCutchen 1174-ET

2nd Dam:

Ms Damion Peta

VG-86 VV++V

4-05 242 16550 3.3 542 3.3 550

5-04 220 15650 3.3 521 3.3 523

3rd Dam:

Windy-Knoll-View Phoebe-ET

GP-81 +VGG+

4-01 365 22790 3.8 873 3.5 793

4th Dam:

Windy-Knoll-View Rkb Promo

EX-94,2E EEEVE

5-10 365 34140 4.3 1458 3.1 1067

Lifetime 116670 4.1 4754 3.2 3737

**HM All-American Sr 3yr-old 2005*

5th Dam:

Windy-Knoll-View Rkbpexy-ET

EX-92 EEEEE

4-11 311 26820 4.1 1107 3.3 879

6th Dam:

Windy-Knoll-View DM Pet-ET

VG-87 EVE+V

4-11 290 19090 3.8 719 3.4 642

7th Dam:

Windy-Knoll-View Ultimate Pala

EX-94,3E EEEVE DOM

5-08 365 27970 4.5 1267 3.1 879

Lifetime 123650 4.7 5777 3.3 4077

**5X All-PA; Dam of 18-EX daus.*

**Over 60 All-Am Nom. descendants*

8th Dam:

Windy-Knoll-View Creek Pauline

VG-88 VEVE

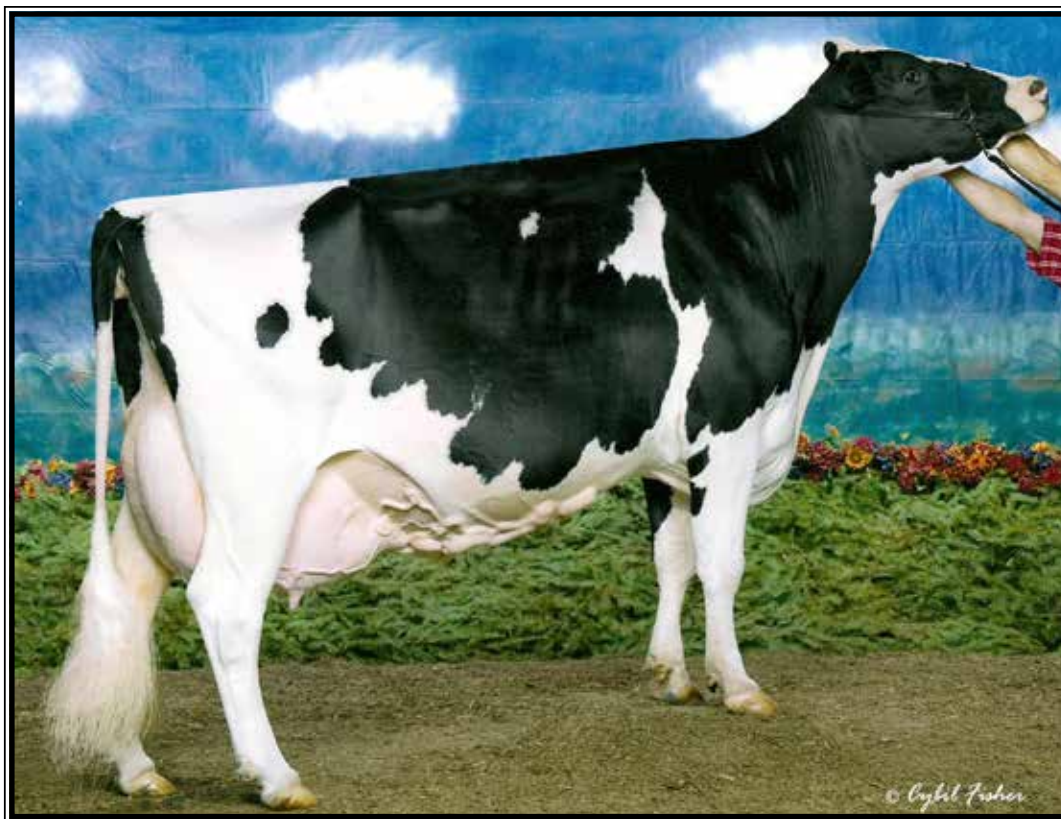

J&K-Vue Encore Gina-ET EX-93,2E EEEEE

Lifetime 138540 4.5 6181 3.6 4920

(3rd Dam of Lot 1971)

LOT 1971

Fresh heifer

3137019149- reg. application at sale

Born 6/18/18

2-00 268 15626 5.2 808 3.5 542 RIP

April test- 59 lbs 5.5%F 3.6%P

SCC 174,000

Fresh 7/8/20

Bred 9/28/20, Due 7/5/21 to

94HO19526 Dream Big

Sandy-Valley Copycat-TW-ET

3014562172 4/21 PTA +2730GTPI

+1007M +73F +42P +3.2PL +.6DPR

+1.43T +1.44UDC +.35FLC 96%R

Jedi X VG-85 Jacey

McCloe-Pond G Deams Genie

72364097

2-03 198 9390 4.2 394 3.7 343

3-02 192 12770 3.5 442 3.4 431

Sire: Heavenly Golden Dreams-ET

2nd Dam:

J&K-Vue Windbrook Genell-ET

VG-87 VV+VV

3rd Dam: (Pictured above)

J&K-Vue Encore Gina-ET

EX-93,2E EEEEE

4-10 305 24300 4.3 1044 3.4 821

Lifetime 138540 4.5 6181 3.6 4920

4th Dam:

Miss Spirit Goo Goo

VG-88 VVVVE

3-11 305 21290 3.5 743 3.3 709

5th Dam:

Dolafton Rudi Galaxy

EX-CAN

3-07 317 25426 3.3 838 3.7 944

LOT 1975

Fresh heifer

3137019153- reg. application at sale

Born 6/18/18

2-02 192 21048 3.5 730 3.3 685 RIP

April test- 89 lbs 3.9%F 3.4%P

SCC 100,000

Fresh 9/22/20

Bred 11/18/20, Due 8/25/21 to

250HO15329 Thunderstruck

Mr Chassity Gold Chip-ET

140145553 4/21 PTA +1748GTPI

+1.51T +1.09UDC +1.11FLC 99%R

Goldwyn X EX-92 GMD-DOM Shottle

King-Lane Montross Alda

2-10 GP-80 G+GFV 72364081

2-05 278 21570 3.9 847 3.4 726

3-05 268 25530 3.8 980 3.1 804

Sire: Bacon-Hill Montross-ET

2nd Dam:

King-Lane Atwood Aqua-ET

EX-91,2E EEVVE

2-07 365 25980 4.4 1142 3.4 877

3-11 365 25860 4.3 1514 3.5 1233

5-04 365 31750 4.0 1281 3.4 1077

Lifetime 101180 4.3 4349 3.5 3528

3rd Dam:

BKB Shot Aquarius-ET

VG-87 VEE+V

4-09 339 27430 3.8 1035 3.2 870

4th Dam: (Pictured w/ Lot 1850)

BKB Champion Ada-ET

EX-93,2E EEVVE

3-09 305 30690 3.5 1064 3.3 1008

Lifetime 150860 3.6 5457 3.4 5212

5th Dam: (Pictured w/ Lot 1850)

Shoremar S Alicia-ET

EX-97,3E EEEEE DOM

8-11 362 38250 4.3 1650 3.3 1270

Lifetime 185002 4.2 7731 3.3 6288

-All-Am 5yr-old '01 & Aged Cow '03

-Res. All-Am 125,000lb cow 2004

-HHM All-Time All-Am 5yr-old

-3X All-Canadian & 3X All-Am

-6X All-American Nominated

*Nominated Int'l Cow of the Year 2004

Full sister to Alicia:

Ms Kingstead Chief Adeen-ET

EX-94,2E EEEEE DOM

Lifetime 100760 4.0 4010 3.4 3458

*Nom. All-American Jr 3yr-old 2000

*Nom. All-American 4yr-old 2001

*2X All-Am Produce w/ All-World Sis.

6th Dam: (Pictured w/ Lot 72)

C Aitkenbrae Starbuck Ada

EX-94,2E EEEEE DOM

5-06 365 30055 3.5 1043 3.5 1049

Lifetime 137740 3.4 4747 3.2 4389

*2X All-American Produce of Dam

*All-American Sr 3yr-old 1990

LOT 1978

Fresh heifer

3137019156- reg. application at sale

Born 7/8/18

2-00 240 18307 3.8 692 3.2 584 RIP

April test- 72 lbs 3.8%F 3.3%P

SCC 19,000

Fresh 8/5/20

Bred 10/17/20, Due 7/24/21 to

250HO15329 Thunderstruck

Morningview McC Kingboy-ET

72044077 4/21 PTA +2341GTPI

+825M +23F +23P +.8DPR 2.81SCS

+1.91T +1.56UDC +.22FLC 99%R

McCutchen X EX-91 DOM Super

McCloe-Pond Mogul Cody

2-08 GP-82 +++++ 3137018939

2-01 365 30090 3.7 1116 3.4 1025

Sire: Mountfield SSI Dcy Mogul-ET

2nd Dam:

Lucky-Poet Goldyn Cutie

EX-90 EVVVE

2-03 270 18040 3.8 681 3.3 600

3-06 298 24740 3.6 889 3.4 846

4-06 322 31460 3.3 1024 3.4 1056

5-07 322 31580 3.0 958 3.3 1036

6-07 361 30580 3.1 933 3.4 1030

Lifetime 136400 3.3 4485 3.3 4568

3rd Dam:

Lucky-Poet Goldwyn Cutie-ET

EX-92,3E EEEEE

9-05 332 25320 3.8 956 3.2 811

Lifetime 162740 4.0 6531 3.3 5409

4th Dam: (Pictured w/ Lot 1481)

Adams-Dream Zebo Cuddles

VG-87 VE++V

2-00 305 30870 5.9 1814 3.2 982

4-09 365 38908 5.5 2157 3.1 1206

Lifetime 119555 5.8 6939 3.3 3888

5th Dam:

Adams-Dream-RW Choice-ET

2-08 305 21000 3/3 692 3.9 821

6th Dam:

Adams-Dream Cute Bobbie

VG-87 VE+E DOM

2-01 305 23810 4.7 1128 4.3 1029

7th Dam:

Adams-Dream Tony Bobbi-Sue-ET

VG-87 +VVE GMD-DOM

5-06 305 32710 4.5 1486 3.8 1247

8th Dam:

Pine-Ridge Luckey Stream

VG-86 VVVV DOM

5-05 305 26190 4.4 1156 3.1 808

Lifetime 109230 4.1 4431 3.1 1721

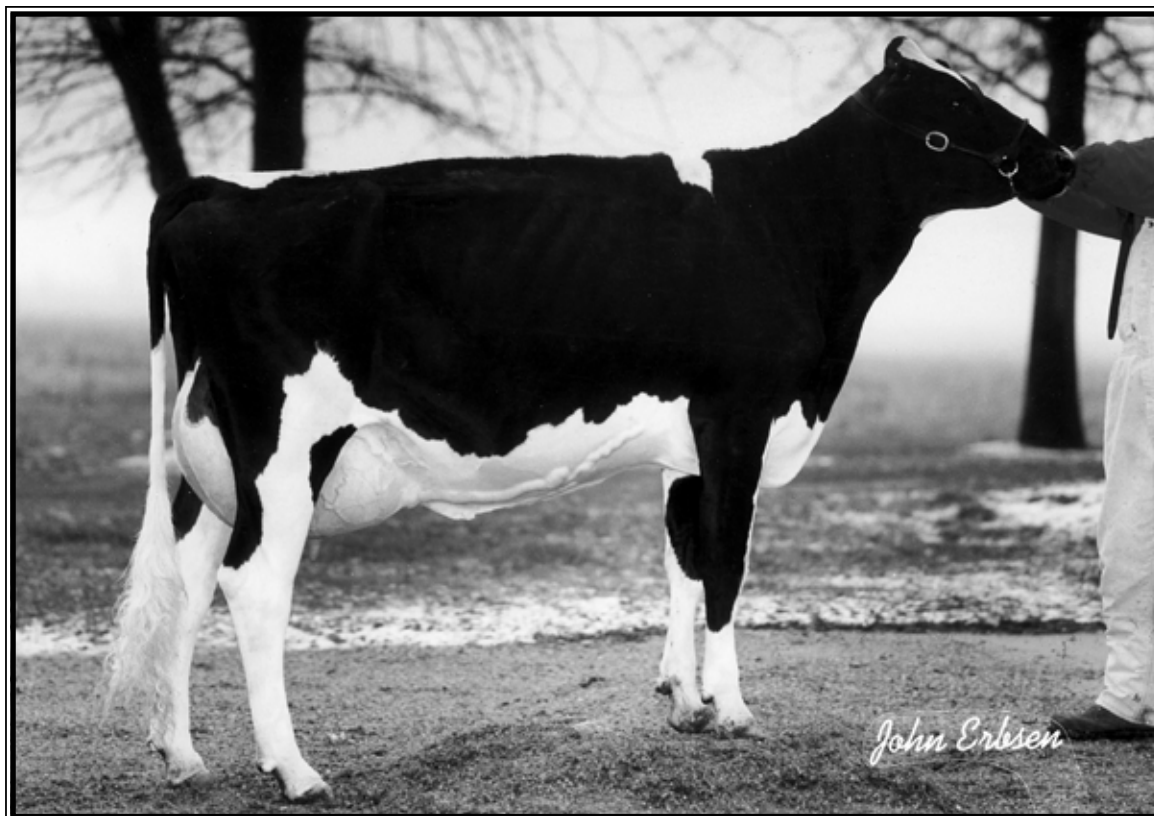

Neu-Way Patron Allie-ET VG-87 VE+UU GMD-DOM

1-11 365 35440 3.9 1398 33 1168

(5th Dam of Lot 1979)

LOT 1979

Fresh heifer

3137019157- reg. application at sale

Born 7/14/18

2-02 184 14161 4.0 570 3.4 475 RIP

April test- 79 lbs 4.3%F 3.5%P

SCC 187,000

Fresh 9/30/20

Bred 2/6/21, Due 11/13/21 to

200HO11822 Alleyoop

Woodcrest King Doc-ET

3132417775 4/21 PTA +2836GTPI

+1708M +77F +60P +538NMS\$ +.7PL

+3.40T +2.41UDC +2.14FLC 99%R

Kingboy X VG-88 Mack

McCloe-Pond Uno Amid

72364103

Sire: Amighetti Numero Uno-ET

2nd Dam:

McCloe-Pond Promote Amber

GP-83 +V+V

3rd Dam:

Mountfield Magna Arica-ET

2-04 305 25160 3.5 870 3.2 806

4-10 305 26280 3.8 1003 3.1 810

4th Dam:

Carters-Corner Man Azzi-ET

VG-85 +V++V GMD-DOM

2-07 365 32150 3.7 1188 3.1 993

Lifetime 185860 3.6 6727 3.2 5911

5th Dam: (Pictured above)

Neu-Way Patron Allie-ET

VG-87 VEV+V GMD-DOM

1-11 365 35440 3.9 1398 3.1 1101

*Former #1 CTPI cow

*Dam of AI sires Alexander & Ally

*2nd Dam of AI sires Active & Alton

6th Dam:

Neu-Way Aerostar Allie-ET

VG-87 VEV+V GMD-DOM

2-03 365 32490 3.6 1169 3.1 1018

*Former #1 CTPI cow

7th Dam:

Neu-Way Melwood Allie

VG-88 VEVVV

2-03 365 32820 3.3 1094 2.8 908

LOT 1981

Fresh heifer

3137019159- reg. application at sale

Born 7/26/18

Fresh

Woodcrest King Doc-ET

3132417775 4/21 PTA +2836GTPI

+1708M +77F +60P +538NMS +.7PL

+3.40T +2.41UDC +2.14FLC 99%R

Kingboy X VG-88 Mack

Adams-Dream Halogen Clip

3-04 GP-82 GVG++ 72364043

3-01 242 19390 3.3 631 3.5 677

4-00 307 19640 4.1 183 3.4 675

Sire: Cookiecutter Petron Halogen

2nd Dam:

Adams-Dream Sup Carol-ET

EX-91,2E VEVEE

2-05 348 21280 4.1 880 3.3 705

3-07 351 30852 3.7 1135 3.2 984

4-08 328 38609 3.0 1153 2.8 1078

5-10 365 45146 2.8 1272 2.8 1240

7-02 365 42270 2.6 1118 2.8 1167

8-09 365 46835 2.9 1350 2.8 1309

LTD 247391 3.1 7686 2.9 7199

**She sells as Lot 1426*

3rd Dam: (Pictured w/ Lot 1481)

Adams-Dream Zebo Cuddles

VG-87 VE++V

2-00 305 30870 5.9 1814 3.2 982

4-09 365 38908 5.5 2157 3.1 1206

Lifetime 119555 5.8 6939 3.3 3888

4th Dam:

Adams-Dream-RW Choice-ET

2-08 305 21000 3/.3 692 3.9 821

5th Dam:

Adams-Dream Cute Bobbie

VG-87 VE+E DOM

2-01 305 23810 4.7 1128 4.3 1029

6th Dam:

Adams-Dream Tony Bobbi-Sue-ET

VG-87 +VVE GMD-DOM

5-06 305 32710 4.5 1486 3.8 1247

7th Dam:

Pine-Ridge Luckey Stream

VG-86 VVVV DOM

5-05 305 26190 4.4 1156 3.1 808

Lifetime 109230 4.1 4431 3.1 1721

LOT 1982

Fresh heifer

3137019160- reg. application at sale

Born 7/28/18

2-01 205 16136 3.7 594 2.8 459 RIP

April test- 94 lbs 4.2%F 3.1%P

SCC 1.9M

Fresh 9/9/20

Our-Favorite Undenied-ET

3125220760 4/21 PTA +2068GTPI

+22F +3.16T +.88UDC +1.17FLC

Solomon X EX-94 Atwood

McCloe-Pond Chelios Cubby

3-01 F-72 ++FPG 72364067

2-02 339 25450 3.5 901 3.2 820

Sire: Domicole Chelios-ET

2nd Dam:

Golden-Rose Shot Cobalt-ET

VG-88 VE++V

2-03 339 23340 3.1 715 3.0 702

3-05 365 30610 3.2 978 3.2 969

4-09 308 32640 3.5 1138 3.2 1050

5-09 365 34780 3.3 1138 3.1 1083

Lifetime 146640 3.2 4697 3.1 4613

3rd Dam: (Pictured w/ Lot 1816)

Glen-Valley Cutlass-ET

VG-88 EE+VV

4-04 305 34420 3.1 1081 2.7 931

Lifetime 119630 3.4 4092 3.0 3579

4th Dam: (Pictured w/ Lot 1816)

Glen-Valley Win Caprice-ET

EX-93,3E EEEVE GMD-DOM

5-03 365 44990 3.6 1606 2.8 1270

Lifetime 131350 3.9 5105 3.1 4079

**Dam of 7H7838 Glen @ Select*

5th Dam:

Glen-Valley L Compliment-ET

EX-91,2E GMD-DOM

5-01 365 37290 3.3 1236 3.1 1155

6-10 365 38110 3.4 1299 3.1 1163

Lifetime 168733 3.2 5425 3.1 5298

6th Dam:

Glen-Valley Blackstr Classy

EX-92,2E EEEEE GMD-DOM

5-09 365 43065 3.3 1424 2.6 1130

Lifetime 251284 3.5 8759 2.7 6827

7th Dam:

Honeyglo Rotate Connie

EX-91 VEEVE GMD-DOM

5-09 365 32990 3.9 1302 3.0 984

Lifetime 139770 4.0 5588 3.1 4284

8th Dam: VG-88

Lifetime 138780 3.9 5438 2.8 3889

9th Dam: VG-85 w/ 32820 3.7 1208F

10th Dam: VG-85 w/ 125320 life milk

~ **McCloe-Pond Holsteins Dispersal** ~

LOT 1983

Bred heifer

3137019161- reg. application at sale
Born 8/4/18

**Bred 8/12/20, Due 5/19/21 to
Angus**

Mr D Apple Diamondback*RC
3013721049 4/21 PTA +1892GTPI
+2.42T +1.82UDC +1.36FLC 99%R
Doorman X EX-94,4E Talent

McCloe-Pond Lou P Selma-RED
5-01 VG-85 VEV++ 72364026
2-02 305 19550 4.4 859 3.3 651
3-04 335 27200 3.3 907 3.2 864
4-07 345 33750 3.6 1211 3.2 1081
Sire: Big Apple-RED-ET

2nd Dam:
McCloe-Pond Apples Sue*RC

3rd Dam:
McCloe-Pond Best Spook

4th Dam:
McCloe-Pond BWM Spot
GP-83 ++VGV
2-02 327 21170 3.8 806 3.4 719

5th Dam:
McCloe-Pond Luke Sandra
GP-83 +E+G+
4-05 365 31520 3.4 1072 3.2 1006
Lifetime 117280 3.6 4236 3.4 3942

LOT 1984

Bred heifer

3137019162- reg. application at sale
Born 8/6/18

**Bred 8/12/20, Due 5/19/21 to
7HO14920 Select**

Ms Atlees Sht Aftershock-ET
65249839 4/21 PTA +1665GTPI
+1.43T +1.06UDC +.50FLC 99%R
Shottle X EX-92 GMD-DOM Durham

McCloe-Pond Shottle Flo
2-06 GP-80 +++G+ 72364054
1-11 287 15190 4.1 630 3.5 533
3-00 233 16200 4.2 685 3.6 584
3-10 296 21150 4.5 952 3.7 793
Sire: Picston Shottle-ET

2nd Dam:
Ja-Jen Demello Flint
VG-85 VVV+V
2-02 275 18870 4.0 759 3.5 661
3-02 304 20370 3.3 772 3.4 798
4-02 339 25260 3.3 825 3.4 849
5-06 319 24850 3.4 855 3.2 795
Lifetime 101990 3.6 3646 3.3 3358

3rd Dam:
Ja-Jeb Decker France
VG-85 GV++V
1-11 294 27340 3.6 988 2.9 802
2-10 305 31640 3.7 1166 3.1 977

LOT 1986

Fresh heifer

3137019164- reg. application at sale
Born 8/9/18

2-03 140 10185 3.9 400 3.2 325 RIP
April test- 77 lbs 3.6%F 3.2%P
SCC 27,000

Fresh 11/13/20

Bred 3/2/21 to

200HO12058 Collision

Mr Chassity Gold Chip-ET
140145553 4/21 PTA +1748GTPI
+1.1PL +1.51T +1.09UDC +1.11FLC
Goldwyn X EX-92 GMD-DOM Shottle

McCloe-Pond Mogul Liz
2-06 GP-81 GGG+V 3137018955
2-00 332 21300 3.8 804 3.5 742
3-01 349 24400 3.9 943 3.5 855
Sire: Mountfield SSI Dcy Mogul-T

2nd Dam:
McCloe-Pond Afters Lupy
VG-87 VV+VV
3-02 268 21560 4.1 893 3.7 789
4-02 322 25090 4.1 1041 3.6 904

3rd Dam:
McCloe-Pond Boxer Lulu
VG-87 VV+VV
5-06 365 34040 4.1 1407 3.6 1210
8-07 347 29930 4.2 1270 3.6 1071
Lifetime 173340 3.7 6411 3.5 6128

4th Dam:
Mookown Dundee Lorna
EX-90 EEEEE
3-00 365 30410 4.1 1239 3.3 1017
6-07 361 31860 3.6 1162 3.2 1026
Lifetime 164440 3.8 6170 3.2 4152

5th Dam:
Song-Meadow Rudolph Lorine
EX-91,2E EEEEE
8-07 365 33150 4.0 1327 3.0 1011
Lifetime 195180 3.8 7329 3.0 5951

6th Dam:
Song-Meadow Bpc Lorna
VG-87 VVE+V
3-06 288 27740 2.8 790 2.9 796

7th Dam:
Song-Meadow Mdb Lindsey
VG-88 EEEVV
8-04 365 28628 4.0 1157 2.8 794
Lifetime 197067 4.1 7994 3.0 5828

8th Dam:
Song-Meadow Valiant Lainie
VG-86 VEEV+
4-00 365 23982 4.1 976 3.2 767
Lifetime 168828 3.8 6375 3.1 5175



**Regancrest S Chassity-ET
EX-92 EEEVE GMD-DOM**

3-10 365 42280 4.3 1798 2.7 1150
(3rd Dam of Lot 1987)

2nd Dam:
Ms Chassitys Caroline-ET
VG-86 VV++V GMD-DOM
2-03 365 33790 3.8 1269 3.1 1058

3rd Dam: (Pictured above)
Regancrest S Chassity-ET
EX-92 EEEVE GMD-DOM
2-01 365 36680 4.3 1567 3.3 1193
3-10 365 42280 4.3 1798 2.7 1150
**Global Cow of the Year 2011*
**Sold for \$1,500,000 in package*
**Dam of Gold Chip*

4th Dam: (Pictured w/ Lot 2000)
Regancrest Cinderella
EX-92,2E EEEEE GMD-DOM
5-00 365 34220 4.1 1418 3.1 1074
**1st Sr 2yr-old Mid-E Fall Nat'l 2006*
**1st Sr 3yr-old Mid-W Spr. Nat'l 2007*

5th Dam: Regancrest-PR Barbie-ET
EX-92 EEEEE 94-MS GMD-DOM
2-06 365 31690 3.9 1237 3.3 1050
**HM All-American Jr 3yr-old 2004*

6th Dam: Regancrest Juror Brina-ET
EX-92 EEEVE GMD
4-04 365 40640 3.6 1478 2.8 1140
**Res. Grand Champion Iowa State Fair*

7th Dam: Regancrest Aerostar Bert-ET
EX-90 EEEVV GMD-DOM
5-02 365 37790 3.6 1357 3.2 1215
Lifetime 109350 3.7 4031 3.3 3558

8th Dam: Regancrest Mark Chairman Bea
EX-91,2E VEEE GMD-DOM
7-09 365 33830 3.8 1276 3.1 1052
Lifetime 140130 4.1 5711 3.3 4616

9th Dam:
Regancrest Board Chairman Bea
EX-90 VEVE
5-09 365 26010 4.1 1059 3.4 884

10th Dam:
Regancrest Apache Standout Bea
VG-86 EX-MS
Lifetime 131940 3.6 4744

LOT 1987

Fresh heifer

3137019165- reg. application at sale
Born 8/9/18
2-00 212 15105 4.3 642 3.3 503 RIP
April test- 68 lbs 4.4%F 3.7%P
SCC 66,000

Fresh 9/2/20

**Bred 11/27/20, Due 9/3/21 to
7HO14920 Select**

Woodcrest King Doc-ET

3132417775 4/21 PTA +2836GTPI
+1708M +77F +60P +538NMS +.7PL
+3.40T +2.41UDC +2.14FLC 99%R
Kingboy X VG-88 Mack

R-E-W Chex

4-02 GP-80 +VGFG 142588873
2-01 365 31860 3.8 1222 3.3 1043
3-06 365 39440 3.1 1227 3.1 1217
4-11 365 34310 3.5 1198 3.1 1071
Lifetime 114850 3.5 3989 3.2 3658
Sire: Generations Lexor

LOT 1990

Fresh heifer

3137019168- reg. application at sale
Born 8/14/18
1-11 239 15304 4.2 648 3.2 496 RIP
April test- 79 lbs 4.4%F 3.4%P
SCC 141,000

Fresh 8/6/20

**Bred 1/1/21, Due 20/8/21 to
200HO11822 Alleyoop**

Cycle Doorman Jacoby-ET

3013614066 4/21 PTA +1777GTPI
+2.94T +2.60UDC +.78FLC 98%R
Doorman X EX-90 Gold Chip

King-Lane Beemer Polish-ET

3-09 VG-85 V+VVV 3129460120
2-02 327 19380 4.2 813 3.4 663
3-04 288 19140 4.0 769 3.6 684
Sire: Pol Butte Mc Beemer-ET

2nd Dam:

King-Lane Gold Patticake-ET
VG-89 EVEVV
2-06 365 25190 3.8 960 3.4 866
3-10 365 29580 4.5 1337 3.6 1060

3rd Dam: (Pictured w/ Lot 761)
Buttwood Durham Perfume *CV
EX-94,3E EEEVE DOM

3-01 365 30120 3.2 956 3.6 1091
4-04 365 37771 3.2 1251 3.1 1205
5-11 365 36724 3.8 1394 3.3 1204
7-11 365 37680 4.1 1551 3.4 1279
Lifetime 190260 3.6 6923 3.5 6661

4th Dam:

Buttwood Jolt Pamper VG-85
4-06 365 30690 4.1 1253 3.3 1016
7-03 365 33400 3.5 1165 3.3 1090
Lifetime 244130 3.9 9413 3.4 8191

LOT 1991

Fresh heifer

3137019169- reg. application at sale
 Born 8/15/18
 2-00 226 17798 3.4 614 3.0 535 RIP
 April test- 81 lbs 4.4%F 3.2%P
 SCC 303,000
Fresh 8/19/20

Woodcrest King Doc-ET

3132417775 4/21 PTA +2836GTPI
 +1708M +77F +60P +538NMS +.7PL
 +3.40T +2.41UDC +2.14FLC 99%R
 Kingboy X VG-88 Mack

McCloe-Pond Silver Stella

2-05 GP-81 ++F++ 3137018963
 2-00 364 26096 4.2 1088 3.2 832
 3-06 323 31799 4.4 1409 3.1 993
 Sire: Seagull-Bay Silver-ET
***She sells as Lot 1785**

2nd Dam:

Savage-Leigh Tango Super-ET
GP-81 +++++
 2-02 342 24170 4.0 976 3.5 843
Maternal sisters include:
Savage-Leigh Leona-ET EX-96,2E
 5-05 365 42050 4.3 1796 3.2 1343
**Nom AA Lifetime Production Cow 2013*
**Res. All-Am 125,000 lb Cow 2012*
**Nom. All-Am & All-Can 5yr-old 2010*
**HHM All-American Jr 2yr-old 2007*
Savage-Leigh Lavish-ET EX-94,2E
 4-04 365 40290 4.2 1711 3.1 1264
**Nom. All-Am Sr 2yr-old 2007*

3rd Dam: (Pictured w/ Lot 1785)

Savage-Leigh Licorice-ET
EX-92 EEEEE GMD-DOM
 4-02 365 51220 4.3 2179 3.1 1596
 *1st MD Milk & 2nd MD fat
 Lifetime 113740 4.4 4968 3.2 3643
**HM All-American 5yr-old 2006*
**1st 5yr-old Sr & Gr Ch. NY Spr. '06*
**1st Jr 3yr-old Int and Res Gr Champ NY*
Spring International 2004

4th Dam:

Savage-Leigh Bellwood Linda
EX-92.2E EEEEE GMD-DOM
 2-10 365 40240 5.8 2349 3.6 1434
***2nd Nat Fat**
 Lifetime 126760 5.2 6576 3.4 4317
**Nom. Global Cow of the Year 2005*
**Nom. All-American Jr 3yr-old 1999*

5th Dam:

Savage-Leigh Star Linda-ET
VG-87, EX-MS GMD
 2-02 365 30980 4.0 1236 3.1 952

6th Dam:

Savage-Leigh Glenview Linda
EX-90 GMD
 6-08 365 41820 4.6 1936 3.0 1247
 Lifetime 150300 4.4 6636 3.2 4813

LOT 1992

Fresh heifer

3137019170- reg. application at sale
 Born 8/20/18
 2-02 146 13355 4.3 571 3.1 414 RIP
 April test- 96 lbs 4.4%F 3.1%P
 SCC 29,000
Fresh 11/7/20
Bred 4/6/21 to
250HO15236 Mystic Crush

Woodcrest King Doc-ET

3132417775 4/21 PTA +2836GTPI
 +1708M +77F +60P +538NMS +.7PL
 +3.40T +2.41UDC +2.14FLC 99%R
 Kingboy X VG-88 Mack

McCloe-Pond Uno Jell

2-05 GP-81 +G+++ 3137018966
 2-00 271 14930 4.2 633 3.4 514
 3-02 301 19010 4.7 902 3.6 681
 Sire: Amighetti Numero Uno-ET

2nd Dam:

Imperial-Ridge As Jill-ET
EX-90 EEEVE

3rd Dam:

VT-Pond-View Gold Janny-ET
VG-86 +V++E
 4-01 294 27890 4.0 1111 3.3 916
 5-00 365 32410 3.6 1169 3.4 1112

4th Dam: (Pictured w/ Lot 1711)

VT-Pond-View Astr Jackie-ET
EX-92,2E EEEEE
 5-11 365 40040 3.3 1336 3.1 1250
 7-05 365 36560 4.3 1579 3.1 1124
 Lifetime 170180 3.7 6212 3.2 5429

5th Dam: (Pictured w/ Lot 1790)

VT-Pond-View Mark Josie
EX-94,3E EEEEE
 5-03 357 33110 3.8 1264 3.1 1021
 6-05 365 31220 3.8 1171 3.2 995
 Lifetime 150270 3.7 5554 3.2 4870
**Nom. All-Am Jr 3yr-old 1993*

6th Dam:

VT-Pond-View K B Jessica
EX-92,3E VEEE GMD-DOM
 6-00 365 33020 3.9 1283 3.3 1079
 7-06 365 30260 3.7 1133 3.2 973
 Lifetime 238230 3.8 9158 3.2 7647

7th Dam:

Howacres Fond Jennifer
EX-93,2E GMD-DOM
 4-05 365 29630 4.1 1206 3.1 915
 Lifetime 113403 4.0 4571
**Nom. All-American 3yr-old 1980*

8th Dam:

Craigside Apache Fobes Jo
EX-91,2E EX-MS
 4-00 287 17620 4.2 739

LOT 1993

McCloe-Pond Mogul Shar

3137019171 99%RHA-I

Born 8/22/18

2-01 191 14693 3.5 520 3.0 443 RIP

April test- 89 lbs 3.7%F 3.1%P

SCC 141,000

Fresh 9/23/20

Bred 12/9/20, Due 9/15/21 to

507HO15325 Hanans

Mountfield SSI Dey Mogul-ET

3006972816 4/21 PTA +2339GTPI

+555M +.09% +46F +17P +.5PL

+1.36T +2.15UDC +1.19FLC 99%R

Dorey X VG-88 DOM Marsh

McCloe-Pond Nominee Serve

3-01 GP-83 +++++ 72364172

2-08 357 32650 3.5 1158 3.4 1109

3-09 300 26040 3.6 929 3.4 878

Sire: De-Su Nominee-ET

2nd Dam:

Allenmead Miami Stevie*RC

VG-88 VEVVV

1-10 311 22260 4.2 938 3.4 754

2-10 286 22340 4.6 1038 3.3 736

3-08 278 26940 4.1 1108 3.3 879

4-08 326 22740 3.4 770 3.4 774

3rd Dam:

Allenmead Talent Stormy-RED

VG-87 VEVVV

3-01 320 31530 3.2 1022 3.3 1035

4-01 305 31480 3.6 1128 3.3 1042

4th Dam:

Allenmead Jordan Stella*RC

EX-91,2E VEVEE

4-11 310 32060 3.6 1143 3.2 1027

6-00 292 31160 3.8 1189 3.2 984

Lifetime 113270 3.8 4297 3.2 3644

5th Dam:

Allenmead Rock Star*RC

GP-83 VV+F+

2-11 294 22980 3.2 727 2.9 665

6th Dam:

Rod-Dell Curious Starstruck*RC

5-01 305 25100 3.3 824 2.8 709

Lifetime 152230 3.2 4867 3.0 4537

LOT 1994

Bred heifer

3137019172- reg. application at sale

Born 8/23/18

Bred 11/2/20, Due 8/9/21 to

7Ho14920 Select

Woodcrest King Doc-ET

3132417775 4/21 PTA +2836GTPI

+1708M +77F +60P +538NMS +.7PL

+3.40T +2.41UDC +2.14FLC 99%R

Kingboy X VG-88 Mack

McCloe-Pond Jedi Cast

3137018964

2-00 126 5880 4.0 236 3.0 178

Sire: S-S-I Montross Jedi-ET

2nd Dam:

McCloe-Pond Halogen Chaney

VG-85 VV++V

1-11 365 26580 2.9 773 3.2 859

3-01 339 30570 2.6 795 3.3 1000

4-02 303 26810 3.0 800 3.3 877

5-03 344 28260 2.8 791 3.1 884

Lifetime 112530 2.8 3166 3.2 3632

*She sells as Lot 1606

3rd Dam:

Adams-Dream Sham Clover

VG-86 +EPVV

4-07 365 40940 5.3 2162 3.6 1468

5-10 365 44260 3.7 1655 3.5 1566

Lifetime 201250 4.9 9943 3.6 7244

4th Dam:

Lucky-Poet Shot Crystilla-ET

EX-92,2E EEVEE

3-10 365 38280 4.1 1552 3.4 1316

5th Dam:

Lucky-Poet Macho Crystal-ET

VG-88 VEEVV GMD

6-02 365 37530 3.7 1393 3.2 1189

Lifetime 162770 4.1 6690 3.2 3167

6th Dam: (Pictured w/ Lot 1481)

Adams-Dream Zebo Cuddles

VG-87 VE++V

4-09 365 38908 5.5 2157 3.1 1206

Lifetime 119555 5.8 6939 3.3 3888

7th Dam: Adams-Dream-RW Choice-ET

2-08 305 21000 3/3 692 3.9 821

8th Dam: Adams-Dream Cute Bobbie

VG-87 VE+E DOM

2-01 305 23810 4.7 1128 4.3 1029

9th Dam:

Adams-Dream Tony Bobbi-Sue-ET

VG-87 +VVE GMD-DOM

5-06 305 32710 4.5 1486 3.8 1247

10th Dam: Pine-Ridge Luckey Stream

VG-86 VVVV DOM

5-05 305 26190 4.4 1156 3.1 808

Lifetime 109230 4.1 4431 3.1 1721



RC-LC Goldwyn ATM EX-92 EEVEE DOM

3-10 365 37630 4.9 1848 3.6 1369

(3rd Dam of Lot 1995)

LOT 1995

Fresh heifer

3137019173- reg. application at sale

Born 8/27/18

2-03 119 8411 3.6 305 3.1 260 RIP

April test- 70 lbs 3.4%F 3.1%P

SCC 41,000

Fresh 12/4/20

Bred 2/6/21, Due 11/13/21 to

200HO11822 Allyoop

Mav004 Crush

12042760C 4/21 PTA +2035GTPI

+ .05%P +2.5PL +2.1DPR 2.33SCS

+2.55T +1.51UDC +1.43FLC 99%R

Doorman X VG-85 Numero Uno

Raggi Ostyle Anette-ET

2-07 GP-82 +++++ 71428384

2-00 319 20530 3.8 778 3.5 716

3-01 365 35830 3.1 1118 3.1 1111

4-04 365 40120 2.8 1130 3.1 1256

Lifetime 114250 3.1 3552 3.2 3637

Sire: Co-Op O-Style Oman Just-ET

2nd Dam:

RMW Sanchez Athena-ET

VG-88 EVVVE

2-07 331 28990 4.1 1201 3.1 891

3-08 288 23730 3.5 829 3.0 718

3rd Dam: (Pictured above)

RC-LC Goldwyn ATM *TV

EX-92 EEVEE DOM

2-02 365 33460 4.5 1510 3.5 986

3-10 365 37630 4.9 1848 3.6 1369

**HM Jr All-American Jr 2yr-old 2008*

**Int. Champ Premier Nat'l Jr Show '08*

**Embryos exported & sons worldwide*

ATM daughters include:

**by Super sold for \$87,000 & \$47,000*

**1st choice Snowman sold for \$63,000*

**Dorcy sister sold for \$40,000*

ATM sons in AI include:

29HO14961 Armitage-ET

7HO11072 Ambrose-ET

4th Dam:

Catoctin O Man Lia 1122-ET

VG-86 EEVV+

5-08 318 28620 4.8 1367 3.4 973

5th Dam:

Catoctin Convnc Luster 576

VG-86 VVVVV

2-02 365 31020 3.8 1167 3.3 1029

6th Dam:

Catoctin Duster 442 VG-85

3-07 365 30390 3.4 1035 3.4 1040

~ McCloe-Pond Holsteins Dispersal ~



**King-Lane Oman PF Pamela-ET
VG-87 UU+UU DOM**

2-00 365 33040 3.5 1150 3.5 1169
(3rd Dam of Lot 1999)



**King-Lane Alex Pamela-ET
EX-90,2E EEVEE**

4-01 365 32910 3.8 1247 3.4 1123
(2nd Dam of Lot 1999)

LOT 1999

Fresh heifer

3137019177- reg. application at sale
Born 9/12/18

Fresh 4/14/21

Woodcrest King Doc-ET

3132417775 4/21 PTA +2836GTPI
+1708M +77F +60P +538NMS\$ +.7PL
+3.40T +2.41UDC +2.14FLC 99%R
Kingboy X VG-88 Mack

King-Lane Mnrss Pumpkin-ET

4-03 VG-85 +V++V 73787562
2-08 355 32670 3.4 1119 3.4 1112
3-10 365 32670 3.0 994 3.2 1060
Sire: Bacon-Hill Montross-ET

2nd Dam: (Pictured above)

**King-Lane Alex Pamela-ET
EX-90,2E EEVEE**

2-06 365 28820 3.5 1001 3.5 1004
4-01 365 32910 3.8 1247 3.4 1123

3rd Dam: (Pictured above)

**King-Lane Oman PF Pamela-ET
VG-87 VV+VV DOM**

2-00 365 33040 3.5 1150 3.5 1169

Sisters include:

**King-Lane Shtle Polkadot-ET *TV
VG-88 EVVVV**

2-05 365 32408 3.8 1222 3.2 1052
**Topped the Lin-Ro Dispersal at
\$40,000*

**King-Lane Goldwyn Perfume-ET
EX-91**

**Res. All-PA Fall Calf 2009*

4th Dam:

**Buttwood Durham Perfume
EX-94,3E EEEVE DOM**

4-04 365 37771 3.2 1251 3.1 1205
5-11 365 36724 3.8 1394 3.3 1204
7-11 365 37680 4.1 1551 3.4 1279
LTD 190260 3.6 6923 3.5 6661

5th Dam:

Buttwood Jolt Pamper VG-85

4-06 365 30690 4.1 1253 3.3 1016
7-03 365 33400 3.5 1165 3.3 1090
Lifetime 244130 3.9 9413 3.4 8191

~ **McCloe-Pond Holsteins Dispersal** ~

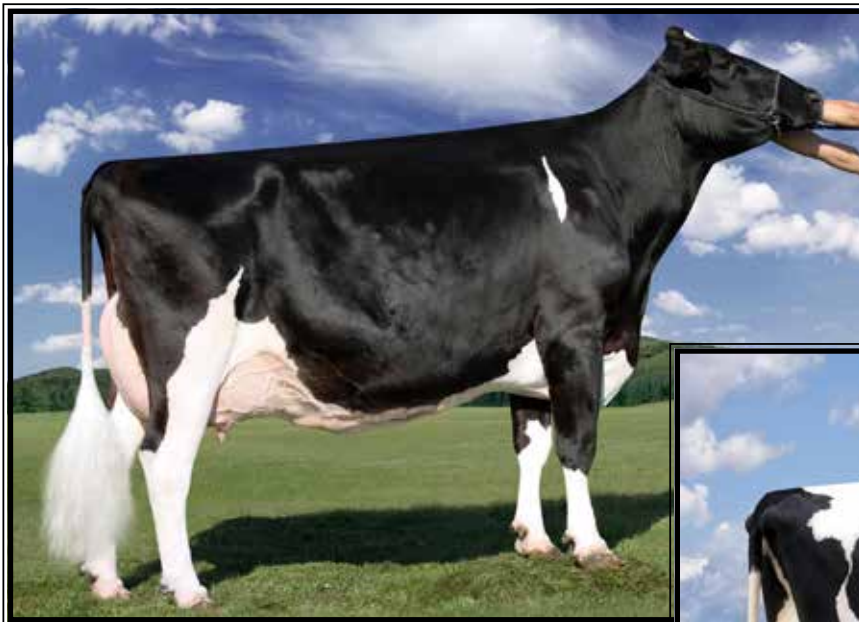

**Regancrest-PR Barbie-ET
EX-92 EEEE GMD-DOM**

**HM All-American Jr 3yr-old 2004
(5th Dam of Lot 2000 & more desc. sell)*

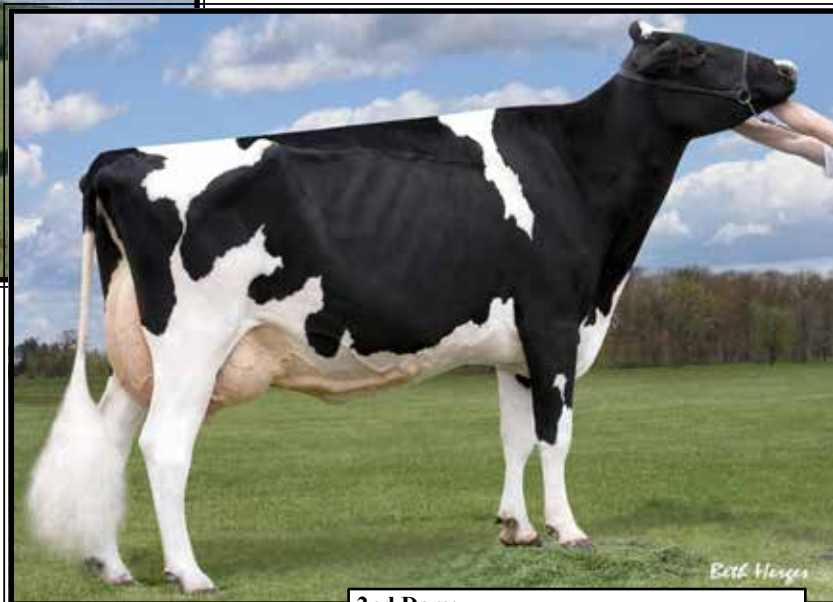

**Regancrest Cinderella
EX-92,2E EEEEE GMD-DOM**

5-00 365 34220 4.1 1418 3.1 1074
(4th Dam of Lot 2000)

LOT 2000

Fresh heifer

3137019178- reg. application at sale
Born 9/27/18
2-00 129 11917 3.5 415 3.1 374 RIP
April test- 100 lbs 3.5%F 3.1%P
SCC 264,000
Fresh 11/24/20
Bred 4/19/21 to
94HO19775 Handshake

Mr D Apple Diamondback*RC

3013721049 4/21 PTA +1892GTPI
+2.42T +1.82UDC +1.36FLC 99%R
Doorman X EX-94,4E Talent

McCloe-Pond Troy Cesna

2-08 GP-81 ++FG+ 72364151
1-10 287 26030 3.4 882 3.4 879
2-10 352 30000 3.1 936 34 1015
Sire: River-Bridge Co-Op Troy-ET

2nd Dam:

R-E-W Chex GP-80
2-01 365 31860 3.8 1222 3.3 1043
3-06 365 39440 3.1 1227 3.1 1217
4-11 365 34310 3.5 1198 3.1 1071
Lifetime 114850 3.5 3989 3.2 3658

**3rd Dam: Ms Chassitys Caroline-ET
VG-86 VV++V GMD-DOM**

2-03 365 33790 3.8 1269 3.1 1058

**4th Dam: (Pictured w/ Lot 1987)
Regancrest S Chassity-ET**

EX-92 EEEVE GMD-DOM

2-01 365 36680 4.3 1567 3.3 1193
3-10 365 42280 4.3 1798 2.7 1150

**Global Cow of the Year 2011
*Sold for \$1,500,000 in package
Dam of Gold Chip

5th Dam: (Pictured above)

**Regancrest Cinderella
EX-92,2E EEEEE GMD-DOM**
5-00 365 34220 4.1 1418 3.1 1074

6th Dam: (Pictured above)

**Regancrest-PR Barbie-ET
EX-92 EEEEE 94-MS GMD-DOM**
2-06 365 31690 3.9 1237 3.3 1050
**HM All-American Jr 3yr-old 2004*

7th Dam: Regancrest Juror Brina-ET

EX-92 EEEVE GMD
4-04 365 40640 3.6 1478 2.8 1140
**Res. Grand Champion Iowa State Fair*

8th Dam: Regancrest Aerostar Bert-ET

EX-90 EEEVV GMD-DOM
5-02 365 37790 3.6 1357 3.2 1215
Lifetime 109350 3.7 4031 3.3 3558

9th Dam: Regancrest Mark Chairman Bea

EX-91,2E VEEE GMD-DOM
7-09 365 33830 3.8 1276 3.1 1052
Lifetime 140130 4.1 5711 3.3 4616

10th Dam: Regancrest Board Chairman Bea

EX-90 VEVE
5-09 365 26010 4.1 1059 3.4 884

11th Dam: Regancrest Apache Standout Bea

VG-86 EX-MS
Lifetime 131940 3.6 4744

~ McCloe-Pond Holsteins Dispersal ~



Lismore Shottle Callie EX-90 EEEEEU

2-05 365 35740 4.7 1678 3.0 1087

(3rd Dam of Lot 2001)

LOT 2001

Bred heifer

3139130090- reg. application at sale
Born 10/6/18

**Bred 10/3/20, Due 7/15/21 to
250HO15236 King Doc**

Cycle McGucci Jordy-RED

3131666411 4/21 PTA +1727GTPI
+2.89T +2.20UDC +2.88FLC 99%R
McGucci X EX-90 Gold Chip

McCloe-Pond Delta Corie

3-04 VG-85 +V++V 72364139
2-00 319 19970 4.7 937 3.6 719
3-00 365 22670 5.1 1161 4.0 913
Sire: Mr Mogul Delta 1427-ET

2nd Dam:

Lismore Mogul Cora-ET
VG-86 VV++V

1-09 293 19340 4.2 819 3.7 709
2-09 365 26830 4.1 1091 3.7 984
4-04 345 30660 3.7 1120 3.5 1085

3rd Dam: (Pictured above)

Lismore Shottle Callie-ET
EX-90 EEEEEU

3-10 365 42640 4.2 1773 3/1 1342
Lifetime 128400 4.5 5803 3.3 4217

4th Dam:

Schilldale Butter Cookie-ET
EX-94.2E EEVEE

4-00 365 37740 3.5 1310 3.1 1155
5-10 365 36850 3.9 1452 3.2 1164
Lifetime 121490 3.8 4641 3.2 3849

Maternal sisters:

Schilldale Gldwyn Brenna-ET EX-90,2E DOM

*2x class winner at CT State Show

Schilldale Skyfame Butterfly EX-91

*3x class winner at CT State Holstein Show

Schilldale Buttercream-ET EX-90

*2x class winner at CT State Holstein Show

5th Dam: Schilldale Durham Buttercup

EX-94.2E EEEEEU DOM

5-01 365 35610 3.5 1238 3.3 1184
Lifetime 136550 3.3 4458 3.4 4618

6th Dam: Schilldale Storm Peanut

VG-85 VVEV+

3-10 365 34710 4.0 1381 3.3 1151

7th Dam: Schilldale Juror Popcorn

EX-90.2E EVEVV

5-11 333 31220 3.4 1059 3.1 968
Lifetime 228510 3.5 8067 2.9 6674

8th Dam: Schilldale Ldman Pretzel

VG-88 EVVEV

9-01 365 32120 3.5 1113 3.2 1031
Lifetime 199890 3.4 6785 3.2 6389

9th Dam: Tiffany B-Tone Popsicle

EX-91.2E EX-MS GMD

5-10 304 30190 3.9 1189 3.0 896

LOT 2002

Fresh heifer

3139130091- reg. application at sale
 Born 10/6/18
 2-04 32 2538 3.4 87 2.8 70 RIP
 April test- 93 lbs 3.1%F 2.5%P
 SCC 31,000
Fresh 3/1/21

Cycle McGucci Jordy-RED

3131666411 4/21 PTA +1727GTPI
 +2.89T +2.20UDC +2.88FLC 99%R
 McGucci X EX-90 Gold Chip

Erinwood Colt Audrey-RED

5-03 VG-85 VVG+V 65873298
 2-00 305 19980 3.2 646 3.4 677
 3-02 283 26860 2.6 702 3.2 864
 4-01 280 25030 2.4 610 3.3 818
 5-01 331 35140 2.4 844 3.2 1133
 Lifetime 124420 2.6 3251 3.2 4010
 Sire: Sandy-Valley Colt P-RED-TW

2nd Dam:

Erinwood Dusk Autm 1-RED-ET
VG-86 VVVVV
 1-11 365 18320 3.8 695 3.3 609

3rd Dam: (Pictured w/ Lot 1796)

Hillrose Advent Autumn-RED
EX-91 EEEVE
 2-07 365 26910 3.8 1032 3.5 948
**Res. All-Am R&W 4yr-old 2009*

4th Dam:

Wilstar Derry Alissa-ET*RC
EX-91,2E EEEEE GMD
 3-01 365 42030 4.8 2020 3.4 1423
 5-08 365 45920 4.7 2151 3.2 1468

5th Dam:

Wilstar-RS LDR Angel-RED-ET
EX-91,2E EEEVE GMD
 4-07 365 36810 4.4 1613 3.1 1152
 Lifetime 106070 3.9 4168 3.2 3415

6th Dam:

Dreamstreet Enhancer Alicia*RC
EX-94,3E EEEEE GMD-DOM
 8-05 365 36370 4.9 1773 2.9 1069
 Lifetime 224670 4.4 9974 3.1 7072

7th Dam:

Dreamstreet Triple Ali-RED-ET
EX-90 EVEE
 5-02 365 24380 3.9 962 3.4 841

8th Dam: Cha-Liz R Maple B Ann

EX-91,2E EEEE
 7-10 365 23290 3.9 909
 Lifetime 109421 3.8 4208

9th Dam: Cha-Liz F Mini Ann B

EX-92,3E VEEE
 Lifetime 108160 4.1 4422

10th Dam: Cha-Liz P V Ann Adeu B

EX-92,2E VEEE
 Lifetime 196887 3.7 7371

11th Dam:

Wenron Adeu Ann Champion B
EX-91,3E VEEE GMD
 Lifetime 196626 3.7 7187

LOT 2003

Bred heifer

3139130092- reg. application at sale
 Born 10/13/18

Bred 10/17/20, Due 7/24/21 to
250HO15329 Thunderstruck

***Pot. 19th generation EX!**

Mav004 Crush

12042760C 4/21 PTA +2035GTPI
 +.05%P +2.5PL +2.1DPR 2.33SCS
 +2.55T +1.51UDC +1.43FLC 99%R
 Doorman X VG-85 Numero Uno

King-Lane Shock Rumble-ET

6-03 EX-91,2E EEVEE 72428121
 2-02 365 26236 3.4 902 3.1 802
 3-10 309 28190 3.5 991 3.1 862
 4-10 276 24661 3.5 864 3.1 757
 5-10 344 26554 3.6 950 3.1 836
 Sire: Ms Atlees Sht Aftershock-ET

2nd Dam: Oakfield Jasper Royce-ET

EX-90,2E EE+VE
 6-07 365 34750 3.6 1256 3.2 1129
 Lifetime 126850 3.9 4917 3.3 4189

3rd Dam: (Pictured w/ Lot 528)

Oakfield Pronto Ritz
EX-93,2E EEEEE
 3-01 365 36752 3.5 1286 3.1 1138
 4-09 305 34490 3.3 1155 3.0 1034
 Lifetime 177360 3.5 6211 3.3 5797

4th Dam: (Pictured w/ Lot 1939)

Castleholm Dund Rhapsody-ET
EX-90 VEVVE
 2-01 365 28850 3.0 859 3.0 857

5th Dam:

Astrahoe Stormatic Radiant
EX-91,2E EEEVV GMD
 5-02 365 49840 4.2 2087 2.9 1443
 Lifetime 130530 4.0 5182 3.4 4167

6th Dam: Astrahoe LJ Rosa Rebel-ET

EX-92,2E EEEVV
 7-05 365 48580 4.2 2021 3.0 1468
 Lifetime 110960 3.9 4326 3.2 3529

7th Dam: Pinehurst Royal Rosa-ET

EX-91,2E EEEEE
 3-10 365 41400 3.3 1358 2.8 1145
 Lifetime 115400 3.5 4073 3.1 3593

8th Dam:

Pinehurst Roulade EX-92,2E EEEEE
 5-00 365 35130 3.6 1271 3.2 1115
 Lifetime 142070 3.8 5395 3.1 4436

9th Dam:

Pinehurst Sweet Cleo EX-90 EEVEV
 6-00 365 40380 4.4 1776 3.2 1305
 Lifetime 191570 3.9 7392 3.3 6238

10th Dam:

Pinehurst Sweet Freedom EX-90
 5-07 330 34520 4.3 1500 3.1 1084

11th Dam:

Pinehurst Sweet Delight EX-91,3E GMD
 8-00 365 28460 4.2 1194 3.2 917
 Lifetime 151600 4.0 6116 3.2 4907

12th Dam:

Pinehurst Rapture EX-96,4E GMD
 8-02 365 30370 4.2 1290 3.1 948
 Lifetime 160790 3.9 6337 3.0 2469

13th Dam:

Pinehurst Fragrance EX-90,2E
 4-08 365 34490 3.6 1234
 Lifetime 131700 3.5 4659F

14th Dam:

Hayssen Fond Ariel EX-90
 Lifetime 105270 3.4 3559

15th Dam:

Hayssen D V Audrey EX-90,2E
 Lifetime 126251 4.4 5547

16th Dam:

Whirlhill Q Rag Apple Ariel EX-92
 Lifetime 228465 4.2 9595

17th Dam:

Arlite Posch EX-92 EEVE GMD
 Lifetime 144739 3.6 5176

18th Dam:

Audrey Posch EX-93,2E EEEE GMD
 Lifetime 180339 3.8 6775

~ **McCloe-Pond Holsteins Dispersal** ~

LOT 2004

Fresh heifer

3139130093- reg. application at sale
Born 10/13/18
2-04 31 1744 4.0 69 3.0 52 RIP
April test- 66 lbs 3.6%F 2.7%P
SCC 230,000
Fresh 3/2/21

Cycle McGucci Jordy-RED

3131666411 4/21 PTA +1727GTPI
+2.89T +2.20UDC +2.88FLC 99%R
McGucci X EX-90 Gold Chip

McCloe-Pond Atwood Jocko

3-06 VG-85 +++VV 72364120
2-01 275 14410 4.1 584 3.6 514
3-03 266 18720 3.7 693 3.5 657
Sire: Maple-Downs-I G W Atwood-ET

7th Dam: Howacres Fond Jennifer

EX-93,2E GMD-DOM
4-05 365 29630 4.1 1206 3.1 915
Lifetime 113403 4.0 4571
**Nom. All-American 3yr-old 1980*

8th Dam: Craigsid Apache Fobes Jo

EX-91,2E EX-MS
4-00 287 17620 4.2 739

2nd Dam:
Imperial-Ridge Dam June
VG-85 VVVGV

3rd Dam:
VT-Pond-View Gold Janny-ET
VG-86 +V++E
5-00 365 32410 3.6 1169 3.4 1112

4th Dam: (Pictured w/ Lot 1711)
VT-Pond-View Astr Jackie-ET
EX-92,2E EEEEE

5-11 365 40040 3.3 1336 3.1 1250
7-05 365 36560 4.3 1579 3.1 1124
Lifetime 170180 3.7 6212 3.2 5429

5th Dam: (Pictured w/ Lot 1790)
VT-Pond-View Mark Josie
EX-94,3E EEEEE

5-03 357 33110 3.8 1264 3.1 1021
6-05 365 31220 3.8 1171 3.2 995
Lifetime 150270 3.7 5554 3.2 4870
**Nom. All-Am Jr 3yr-old 1993*

6th Dam:
VT-Pond-View K B Jessica

EX-92,3E VEEE GMD-DOM
6-00 365 33020 3.9 1283 3.3 1079
7-06 365 30260 3.7 1133 3.2 973
Lifetime 238230 3.8 9158 3.2 7647

LOT 2005

Fresh heifer

3139130094- reg. application at sale
Born 10/24/18
Bred 9/4/20, Due 6/11/21 to
507HO14920 Select

Cycle McGucci Jordy-RED

3131666411 4/21 PTA +1727GTPI
+2.89T +2.20UDC +2.88FLC 99%R
McGucci X EX-90 Gold Chip

McCloe-Pond Goldchip Dipa

2-04 G-78 +GGGG 72364128
1-11 299 20000 2.3 468 3.3 658
3-02 287 20060 3.1 614 3.2 645
Sire: Mr Chassity Gold Chip-ET

2nd Dam:

McCloe-Pond Day Dip

GP-82 ++VG+

2-04 365 27535 3.8 1045 3.3 918
3-07 272 24474 2.9 719 3.1 769
4-06 279 26775 3.2 866 3.2 864
5-06 282 27957 3.4 947 3.1 865
7-07 152 14529 4.2 605 3.1 454 RIP

***She sells as Lot 1526**

LOT 2006

Bred heifer

3139130095- reg. application at sale
Born 10/24/18
Bred 8/10/20, Due 5/17/21 to
Angus

Mr D Apple Diamondback*RC

3013721049 4/21 PTA +1892GTPI
+2.42T +1.82UDC +1.36FLC 99%R
Doorman X EX-94,4E Talent

Midas-Touch Chastity-RED-ET

3-10 GP-84 V+V++ 72518018
1-11 327 19460 4.0 772 3.7 714
3-01 322 21720 3.7 807 3.8 822
4-02 276 21140 2.7 571 3.6 571
Sire: Mr Apples Action-RED-ET

2nd Dam: (Pictured w/ Lot 1866)

Ellbank Cherry Coke-RED-ET
EX-92 EEEVE
2-08 317 21610 4.6 994 3.7 804
3-11 337 29110 4.8 1395 3.7 1077

3rd Dam:

Frogmore Ranger Cherry-RED
EX-92,3E EEEEV
3-04 365 30570 4.0 1230 3.2 987
4-09 365 29300 4.3 1264 3.4 1005
Lifetime 130310 4.3 5643 3.5 4547

4th Dam:

Frogmore Mark Cherry *RC
EX-90 EEVEE
4-01 289 20240 3.8 764 3.3 668

5th Dam:

Frogmore Comm Cutie-RED
EX-90 VEEE
6-01 305 25770 3.2 835 3.1 794
Lifetime 176810 3.5 6688 3.2 5572

6th Dam:

Frogmore Threat Beauty
EX-91, EX-MS
5-01 233 16560 3.9 652 3.0 491

7th Dam:

Kinnie-Ridge Kit Bertha VG-87
9-10 305 25370 3.3 847
Lifetime 140980 3.3 4629



Windsor-Manor Rubn Ruby-RED EX-94,4E EEEEE

**5 daughters nominated All-American!*

(5th Dam of Lot 2008)

LOT 2008

Bred heifer

3139130097- reg. application at sale
Born 10/27/18

**Bred 11/28/20, Due 9/4/21 to
7HO14920 Select**

Mr D Apple Diamondback*RC
3013721049 4/21 PTA +1892GTPI
+2.42T +1.82UDC +1.36FLC 99%R
Doorman X EX-94,4E Talent

McCloe-Pond Moses Rox-RED
3-04 GP-81 ++GG+ 72364046
3-03 247 21040 3.1 644 3.5 739
Sire: Milk&Honey Destry Moses-RED

11th Dam:
Burket-Falls Magnetic Susette EX-90 GMD
8-02 365 31336 3.4 106 2.6 819

12th Dam:
Burket-Falls Elevation Sophia
EX-93,4E GMD
8-01 365 27799 4.2 1177 2.9 806
Lifetime 241534 4.1 10022F

2nd Dam:
Pondlea Apple Rocky-RED
VG-85 +V++V
2-01 341 20340 4.3 869 3.6 725
3-08 241 19780 4.0 798 3.6 714

3rd Dam:
Gracistate Adv Roxy-RED-ET
VG-88 EVVGE
2-01 305 22670 2.5 570 3.1 704

4th Dam:
Windsor-Manor Roxy-RED
VG-88 EEE+V
6-07 305 22810 3.3 759 3.4 774

5th Dam: (Pictured above)
Windsor-Manor Rubn Ruby-RED
EX-94,4E EEEEE
7-00 365 37290 3.4 1252 3.1 1143
Lifetime 214230 3.4 7265 3.2 6842
**5 daus. Nominated All-American!*
**1st Jr 3yr-old R&W E. Nat'l '03*

Full sister:
Windsor-Manor Rubn Reba-Red EX-90
3-01 305 25150 4.1 1027 3.4 847
• *Nom All-American R&W Sr 3-Yr Old 2005*

6th Dam:
Windsor-Manor Kemview Reddy *RC
VG-85
1-11 365 20190 4.6 931 3.4 690

7th Dam:
MD-Gaywinds Factor Kris-RED VG-85
1-11 365 20360 4.4 898 3.3 674

8th Dam:
Peaceful-Meadows Kristen-ET VG-85
2-06 296 20020 3.7 746 2.9 579

9th Dam:
Dream & Do Cleitus Kasey
EX-91, EX-MS GMD-DOM
4-08 365 36960 4.8 1783 3.2 1178
Lifetime 111750 4.7 5197 3.3 3681

10th Dam:
Burket-Falls Scenic-ET *RC
VG-87, VG-MS DOM

LOT 2009

Bred heifer

3139130098- reg. application at sale
Born 10/27/18

**Bred 8/2/20, Due 5/9/21 to
Angus**

Cycle McGucci Jordy-RED

3131666411 4/21 PTA +1727GTPI
+2.89T +2.20UDC +2.88FLC 99%R
McGucci X EX-90 Gold Chip

McCloe-Pond Afters Lupy

8-00 VG-87 VV+VV 72364047
1-11 250 14960 4.5 666 3.6 534
3-02 268 21560 4.1 893 3.7 789
4-02 322 25090 4.1 1041 3.6 904
Sire: Ms Atlees Sht Aftershock-ET

2nd Dam:

McCloe-Pond Boxer Lulu VG-87 VV+VV

3-06 316 24820 4.5 1109 3.5 880
4-05 321 25730 4.6 1194 3.7 958
5-06 365 34040 4.1 1407 3.6 1210
8-07 347 29930 4.2 1270 3.6 1071
Lifetime 173340 3.7 6411 3.5 6128

3rd Dam:

Mookown Dundee Lorna EX-90 EEEVE

3-00 365 30410 4.1 1239 3.3 1017
6-07 361 31860 3.6 1162 3.2 1026
Lifetime 164440 3.8 6170 3.2 4152

4th Dam:

Song-Meadow Rudolph Lorine EX-91,2E EEEEE

8-07 365 33150 4.0 1327 3.0 1011
Lifetime 195180 3.8 7329 3.0 5951

5th Dam:

Song-Meadow Bpc Lorna VG-87 VVE+V

3-06 288 27740 2.8 790 2.9 796

6th Dam:

Song-Meadow Mdb Lindsey VG-88 EEEVV

8-04 365 28628 4.0 1157 2.8 794
Lifetime 197067 4.1 7994 3.0 5828

7th Dam:

Song-Meadow Valiant Lainie VG-86 VEEV+

4-00 365 23982 4.1 976 3.2 767
Lifetime 168828 3.8 6375 3.1 5175

LOT 2010

Heifer

3139130099- reg. application at sale
Born 10/28/18

Bred

Agresti Dannys Dream

3124930315 4/21 PTA +1989GTPI
+320M +3.41T +2.50UDC +.99FLC
Doorman X EX-92 Atwood

McCloe-Pond Uno Delly

3-04 VG-85 +V++V 72364146
2-00 283 17143 4.6 796 3.4 587
3-01 251 17523 4.3 756 3.3 585
4-01 330 23768 4.8 1144 3.3 789
Sire: Amighetti Numero Uno-ET
***She sells as Lot 1701**

2nd Dam:

VT-Pond-View Bol Denise-ET VG-85 VVG+V

2-04 365 20430 4.0 810 3.5 710
5-02 365 30250 3.9 1170 3.3 997
6-05 349 28280 3.6 1028 3.3 934
Lifetime 106740 3.8 4049 3.3 3548

3rd Dam: (Pictured w/ Lot 1603)

BVK Stormatic Destiny-ET VG-87 VV+VV

2-04 365 23660 3.4 815 3.3 776
**Sold in Field of Dreams sale for \$25,000*
**Embryos exported to Ireland,*
England, Japan, Argentina & Canada
Maternal sisters include:

BVK Outside Diana-ET EX-91 EEEVE

5-01 365 31920 3.5 1129 3.2 1034
Amlaird Lee Alice-ET EX-94,2E
4-02 365 31350 4.8 1500 3.4 1067
**All-American Jr 2yr-old 2003*

4th Dam:

Ms Kingstead Chief Adeen-ET EX-94,2E EEEEE DOM

3-05 310 30180 4.0 1209 3.4 1020
Lifetime 100760 4.0 4010 3.6 3649
**Nom. All-American Jr 3yr-old 2000*
**Nom. All-American 4yr-old 2001*
**2X All-Am Produce w/ All-World Sis.*

Full sister to Adeen:

Shoremar S Alicia-ET EX-97,3E
8-11 362 38250 4.3 1650 3.3 1270
-Res. All-Am 125,000lb cow 2004
-All-World & Peoples Choice Winner '02
-HHM All-Time All-Am 5yr-old
-3X All-Canadian & 3X All-Am

5th Dam:

C Aitkenbrae Starbuck Ada EX-94,2E EEEEE DOM

5-06 365 30055 3.5 1043 3.5 1049
Lifetime 137740 3.4 4747 3.4 4649
**2X All-American Produce of Dam*
**All-American Sr 3yr-old 1990*
**Res. All-Time All-Am Sr 3yr-old*



Veazland Morty-ET VG-88 EEUUU GMD

2-01 365 36160 3.5 1256 3.0 1090

(3rd Dam of Lot 2011)

LOT 2011

Bred heifer

3139130100- reg. application at sale
Born 10/29/18

**Bred 8/2/20, Due 5/9/21 to
7HO14920 Select**

Agresti Dannys Dream

3124930315 4/21 PTA +1989GTPI
+320M +3.41T +2.50UDC +.99FLC
Doorman X EX-92 Atwood

McCloe-Pond Diam Missy-ET

3-02 VG-85 VV+V+ 72364055
2-00 306 25306 3.9 998 3.2 802
3-00 337 30634 4.1 1254 3.4 1029
4-01 289 28226 3.9 1090 3.2 909
5-02 265 27003 4.1 1113 3.0 809
6-01 143 17516 3.0 522 2.7 465 RIP
Sire: Seagull-Bay Diamond-ETS

***She sells as Lot 1610**

**2nd Dam: (Pictured w/ Lot 1553)
Veazland Shottle Marina-ET
EX-91 EEEVE**

2-03 365 36970 3.8 1394 3.2 1190
3-10 365 35450 3.7 1302 3.2 1117
5-06 365 33244 3.7 1243 3.0 1008
Lifetime 120040 3.8 4518 3.2 2561

**3rd Dam: (Pictured above)
Veazland Morty-ET
VG-88 EEEVV GMD**

2-01 365 36160 3.5 1256 3.0 1090
4-09 365 36140 3.2 1142 2.9 1037

**4th Dam:
Veazland Jocko Mootsie-ET
VG-87 VVVVV GMD**
2-09 365 34490 3.4 1178 3.2 1106
***Dam of 14HO3831 Marion**

**5th Dam:
Veazland Emery Mopsy-ET
VG-86 +EVVV**
2-02 365 30690 3.3 1014 2.9 885

**6th Dam:
Veazland Cleitus Meg-ET
VG-85 +EVE+ GMD-DOM**
3-02 365 35080 3.6 1276 2.9 1029

**7th Dam:
Veazland Cubby Miller-ET
VG-87 VVVEV GMD**
4-11 365 29550 3.5 1041 3.0 898

**8th Dam:
Veazland Enhancer Mamie
VG-85 +VEV DOM**
2-02 365 23950 3.9 931 3.1 750

**9th Dam:
Veazland B C Meg GP-83 +V+V**
3-02 365 27320 3.8 1051 3.0 806

**10th Dam:
Veazland Bell Minnie
VG-87 VE++ GMD-DOM**
7-08 365 33050 4.1 1366 3.1 1022
Lifetime 160540 4.0 6382 3.2 5108

~ McCloe-Pond Holsteins Dispersal ~



**MD-Delight Durham Atlee-ET
EX-92 EEEEE GMD-DOM**

*Unanimous All-American Sr 3yr-old 2005
(4th Dam of Lot 2012)



**La-Foster Gibson Allure
EX-92 EEEEE**

4-09 365 31260 4.2 1328 3.6 1121
(3rd Dam of Lot 2012)

LOT 2012

Bred heifer

3139130101- reg. application at sale
Born 11/5/18

**Bred 8/5/20, Due 5/12/21 to
Angus**

Morningview McC Kingboy-ET
72044077 4/21 PTA +2341GTPI
+825M +23F +23P +.8DPR 2.81SCS
+1.91T +1.56UDC +.22FLC 99%R
McCutchen X EX-91 DOM Super

McCloe-Pond Uno Alma
2-05 G-78 G+GFG 72364179
1-11 253 14080 3.7 520 3.4 383
2-09 365 19790 4.3 846 3.8 752
Sire: Amighetti Numero Uno-ET

2nd Dam:
VT-Pond-View GS Allit-ET
VG-85 VV++V
2-07 327 22850 4.1 935 3.4 770
3-10 365 24240 3.9 949 3.4 824
3rd Dam: (Pictured above)
La-Foster Gibson Allure
EX-92 EEEEE
4-09 365 31260 4.2 1328 3.6 1121
**Maternal sister to Aftershock,
Atwood, Amazing, Atlantic, etc!*
4th Dam: (Pictured above)
MD-Delight Durham Atlee-ET
EX-92 EEEEE GMD-DOM
2-08 365 32520 4.3 1400 3.1 1013
3-11 365 38290 5.5 2091 3.3 1249
**Unanimous All-Am Sr. 3yr-old 2005
*1st Sr 3yr-old & Res. Int. Champ @
2005 International Holstein Show*

5th Dam:
MD-Delight Strm Amberlee-ET
VG-88 EVEVV DOM
2-02 365 26170 3.7 969 3.2 835

6th Dam:
Ms Kingstead Chief Adeen-ET
EX-94,2E EEEEE DOM
3-05 310 30180 4.0 1209 3.4 1020
Lifetime 100760 4.0 4010 3.6 3649
**Nom. All-American Jr 3yr-old 2000
*Nom. All-American 4yr-old 2001
2X All-Am Produce w/ All-World Sis.

Full sister to Adeen:
Shoremar S Alicia-ET EX-97,3E
-HHM All-Time All-Am 5yr-old
-3X All-Canadian & 3X All-Am

7th Dam:
C Aitkenbrae Starbuck Ada
EX-94,2E EEEEE DOM
5-06 365 30055 3.5 1043 3.5 1049
Lifetime 137740 3.4 4747 3.4 4649
**2X All-American Produce of Dam
*All-American Sr 3yr-old 1990
Res. All-Time All-Am Sr 3yr-old

LOT 2013

Grade Holstein

Born 11/15/18

**Bred 7/23/20, Due 4/29/21 to
Angus**

Sire:
Mav004 Crush
12042760C 4/21 PTA +2035GTPI
+.05%P +2.5PL +2.1DPR 2.33SCS
+2.55T +1.51UDC +1.43FLC 99%R
Doorman X VG-85 Numero Uno



Oakleigh Ludox Harly-RED-ET EX-91,2E EEEVE

3-08 365 33470 3.8 1278 3.2 1070
(3rd Dam of Lot 2015)

LOT 2015

Bred heifer

3139130104- reg. application at sale
Born 11/23/18

Bred

Cycle McGucci Jordy-RED
3131666411 4/21 PTA +1727GTPI
+2.89T +2.20UDC +2.88FLC 99%R
McGucci X EX-90 Gold Chip

McCloe-Pond Anaheim Holly*RC
4-00 VG-85 +V++V 72364084
1-11 293 23960 3.3 785 3.2 769
2-10 288 25000 3.5 870 3.1 780
3-10 365 33190 3.4 1121 3.2 1056
5-00 268 29550 3.3 963 3.3 980
Lifetime 113760 3.4 3829 3.2 3657
Sire: KHW Anaheim-ET*RC

7th Dam:
Oakleigh Farm Ford Hopeful VG-86
3-00 305 19810 4.3 849 3.1 615

8th Dam:
Oakleigh Farm Elevation Hope
EX-90,2E EEEV DOM
5-11 365 20390 5.1 1041 3.3 673

9th Dam:
Oakleigh Farm Gay Hazel VG-87
3-02 305 21970 4.2 928

10th Dam:
Oakleigh Farm Hazel Happy
VG-85 DOM
4-05 305 17230 4.3 736

2nd Dam:
Oakleigh Rbrst Haley-RED-ET

3rd Dam:
Oakleigh Lawn B Harboly-RED*PO
VG-88 EEV+V
4-10 365 34140 3.1 1064 3.1 1049
7-04 365 33600 3.3 1111 3.4 1155
Lifetime 147720 3.2 4735 3.3 4918

4th Dam: (Pictured above)
Oakleigh Ludox Harly-RED-ET
EX-91,2E EEEVE
3-08 365 33470 3.8 1278 3.2 1070

5th Dam:
Oakleigh Paradox Holly-RED
EX-90 VEVVE DOM
3-06 365 43890 3.7 1611 3.0 1309
Lifetime 111420 3.7 4139 3.1 3414

6th Dam:
Oakleigh Lentini Harper-ET *RC
VG-85 +E+++ GMD
3-03 365 32200 3.3 1071 3.4 1087

7th Dam:
Oakleigh Glenwood Haugh-ET
VG-86 VVVVV GMD-DOM
5-08 365 33980 4.0 1344 3.5 1175
Lifetime 130710 4.1 5387 3.5 4629

8th Dam:
Oakleigh Labelle Hali-ET
VG-87 EEE+V GMD-DOM
5-09 365 38370 3.4 1287 3.3 1261
Lifetime 152400 3.6 5523 3.4

9th Dam:
Oakleigh Rex Hilda-ET
VG-87, VG-MS GMD-DOM
6-10 365 30990 3.7 1150 2.8 872
Lifetime 271220 3.6 9812 2.9 7889

10th Dam:
Oakleigh Farm Enhancer Hope
VG-86 GMD-DOM
5-04 365 29340 4.2 1240 3.0 877
Lifetime 112980 4.2 4768 3.0 3429

LOT 2016

Fresh heifer

3139130105- reg. application at sale
Born 10/10/18
2-05 17 1083 3.3 36 3.7 40 RIP
April test- 81 lbs 3.0%F 3.3%P
SCC 50,000
Fresh 3/16/21

De-Su Bkm McCutchen 1174-ET

69990138 4/21 PTA +2233GTPI
+268M +.06% +27F +12P 2.92SCS
+2.20T +1.41UDC +1.00FLC 99%R
Bookem X EX-91,2E DOM Shottle

McCloe-Pond Uno Uma

3-08 GP-81 ++GG+ 72364104
2-03 356 24901 4.1 1018 3.6 889
3-04 236 13535 4.6 616 3.8 508
4-08 205 18851 4.1 782 3.2 611
5-07 91 7890 3.0 237 3.5 276 RIP
Sire: Amighetti Numero Uno-ET

*She sells as Lot 1659

2nd Dam:

McCloe-Pond Dom Umba

GP-82 +++G+

2-02 365 28810 4.4 1259 3.7 1072
3-04 365 31430 3.6 1118 3.8 1196
4-09 231 29040 2.7 773 3.3 971

3rd Dam:

McCloe-Pond Lynch Usst

4-09 365 26940 3.9 1061 3.6 968
6-00 338 24540 4.2 1040 3.6 878

LOT 2017

Grade Holstein

Born 11/15/18

Fresh 4/8/21

Sire:

Mav004 Crush

12042760C 4/21 PTA +2035GTPI
+.05%P +2.5PL +2.1DPR 2.33SCS
+2.55T +1.51UDC +1.43FLC 99%R
Doorman X VG-85 Numero Uno

LOT 2019

Bred heifer

3139130108- reg. application at sale
Born 11/23/18

Fresh 4/18/21

Mav004 Crush

12042760C 4/21 PTA +2035GTPI
+.05%P +2.5PL +2.1DPR 2.33SCS
+2.55T +1.51UDC +1.43FLC 99%R
Doorman X VG-85 Numero Uno

McCloe-Pond Acme Lava*RC

72364113

Sire: KHW Elm-Park Acme-RED*RC

2nd Dam:

Adams-Dream Adv Lida-RED-ET
5-01 226 23240 3.2 749 3.0 705

3rd Dam:

Elm-Park Lipstick-RED-ET VG-88 VEEVV

5-02 365 35870 3.9 1400 3.2 1130
Lifetime 118950 3.8 4524 3.1 3702

4th Dam

Chapel-Bank EP Leah-RED-ET EX-90 EEEVE

3-01 361 27320 4.1 1107 3.0 818

5th Dam: : (Pictured w/ Lot 1969)

Chapel-Bank Insp Lyn*BR EX-92 (sold to Japan)

2-03 305 20230 4.2 859 3.4 692

6th Dam:

Merry-Bank Chairman Lulu *RC EX-91 EVEE

5-00 365 25190 4.0 1107 3.6 917

7th Dam:

Merry-Bank Sexation Linda Lu EX-90 EEEV DOM

7-01 365 23680 4.0 952 3.5 835
Lifetime 109435 4.1 4439 3.6 3907

8th Dam:

Gladtime Linda Lulu-ET EX-91,2E

7-06 3065 23420 3.6 850

9th Dam:

Locust-Park R Maple Lulu C EX-96,2E

7-10 305 20540 4.5 921



Gen-I-Beq Morty Barbie-ET VG-87-CAN, 88-MS

5-03 365 39574 4.1 1640 3.1 1216

(2nd Dam of Lot 2022 & 2023)

LOT 2022

Bred ET heifer

3139130111- reg. application at sale
Born 1/1/19

**Bred 7/22/20, Due 4/28/21 to
507HO14920 Select**

LOT 2023

Bred ET heifer

3139130112- reg. application at sale
Born 1/2/19

**Bred 10/21/20, Due 7/28/21 to
7HO14920 Select**

Walnutlawn Solomon-ET

11775998C 4/21 PTA +1974GTPI
+2.61T +1.68UDC +.41FLC 99%R
Dorman X VG-89 Lavanguard

Benner Shottle Benz-ET

6-11 EX-93,2E EEEEE 9809103C
2-02 258 20840 3.3 682 3.0 632
5-06 354 25190 3.5 877 3.4 847
6-07 305 24010 3.6 856 3.2 772
Sire: Picston Shottle-ET

**2nd Dam: (Pictured above)
Gen-I-Beq Morty Barbie-ET
VG-87-CAN, 88-MS**

2-06 365 32897 3.9 1283 3.3 1078
5-03 365 39574 4.1 1640 3.1 1216

**3rd Dam:
Braedale Baler Twine-ETS
VG-86-CAN VG-MS**

2-01 365 30906 4.9 1521 3.4 1052
*Dam of Goldwyn

**4th Dam:
Braedale Gypsy Grand
VG-88-CAN EX-MS**

1-11 365 31277 4.6 1435 3.3 1036
5-06 365 34786 4.8 1660 3.3 1135
*2003 Canadian Cow of the Year

**5th Dam:
Braedale Moonriver GP-83-CAN
2-00 365 26012 4.1 1056 3.6 941
*Sold to Japan as a young 2yr-old**

**6th Dam:
Sunnylodge Chief Vick
VG-86-CAN @ 2yrs 88-MS
2-04 365 31327 3.7 1146 3.4 1060**

**7th Dam:
Sunnylodge Elevation Jan
VG-87-CAN EX-MS 86-FL
10-04 305 35150 4.8 1687 3.6 1254
Lifetime 156959 4.3 6784 3.4 4564**

**8th Dam:
VG-85-CAN 86-MS&FL
4-11 340 27335 4.1 1127
Lifetime 108158 4.1 4392**

**9th Dam:
VG-85-CAN, 86-MS
Lifetime 106266 4.1 4367**

**10th Dam: VG-CAN
4-08 365 27782 3.8 1047**



Lucky-Poet Ad of Willolea *RC*PO EX-92 EEEEE

Lifetime 102060 3.6 3640 3.3 3372
(Dam of Lot 2026 & more daus. sell)

LOT 2026

R&W Bred ET heifer

3139130115- reg. application at sale
Born 1/10/19

**Bred 9/8/20, Due 6/15/21 to
507HO15210 Journey-RED**

*Full ET sisters sell as Lots 2042 & 2121

Mr Leaninghouse Ammo-P-ET*PC*RC
74146951 4/21 PTA +1920GTPI
+307M +2.38T +2.08UDC +1.15FLC
Kingboy X EX-91 Effect

Lucky-Poet Ad of Willolea*RC*PO
5-09 EX-92 EEEEE 141926715
2-01 334 21040 4.0 832 3.2 676
3-02 305 27890 3.0 829 3.1 863
4-07 302 23970 3.3 802 3.3 784
5-05 317 21330 4.0 859 3.6 763
Lifetime 102060 36 3640 3.3 3372
Sire: Sandy-Valley Colt P-RED-TW
(Pictured above)

2nd Dam:

Lucky-Poet Goldwyn Cutie-ET
EX-92,3E EEEEE
2-10 305 20420 4.1 842 3.2 656
4-04 305 19770 4.3 841 3.4 667
5-05 275 20860 3.8 792 3.2 671
7-09 305 20040 3.9 780 3.2 644
9-05 332 25320 3.8 956 3.2 811
Lifetime 162740 4.0 6531 3.3 5409

3rd Dam: (Pictured w/ Lot 1481)

Adams-Dream Zebo Cuddles
VG-87 VE++V
2-00 305 30870 5.9 1814 3.2 982
4-09 365 38908 5.5 2157 3.1 1206
Lifetime 119555 5.8 6939 3.3 3888

4th Dam:

Adams-Dream-RW Choice-ET
2-08 305 21000 3/3 692 3.9 821

5th Dam:

Adams-Dream Cute Bobbie
VG-87 VE+E DOM
2-01 305 23810 4.7 1128 4.3 1029

6th Dam:

Adams-Dream Tony Bobbi-Sue-ET
VG-87 +VVE GMD-DOM
5-06 305 32710 4.5 1486 3.8 1247

7th Dam:

Pine-Ridge Luckey Stream
VG-86 VVVV DOM
5-05 305 26190 4.4 1156 3.1 808
Lifetime 109230 4.1 4431 3.1 1721



Kings-Ransom MG Cleavage-ET EX-95 EEEEE 97-MS

2-11 365 38240 4.8 1838 3.7 1408

(2nd Dam of Lot 2027)

LOT 2027

Bred heifer

3139130116- reg. application at sale
Born 1/10/19

**Bred 3/6/21 to
94HO14105 Aftershock**

Woodcrest King Doc-ET

3132417775 4/21 PTA +2836GTPI
+1708M +77F +60P +538NMS\$ +.7PL
+3.40T +2.41UDC +2.14FLC 99%R
Kingboy X VG-88 Mack

Kings-Ransom Solomon Cup-ET

2-05 P-62 GGGPF 3130655465
1-10 343 20080 3.7 738 3.6 721
Sire: Walnutlawn Solomon-ET

2nd Dam: (Pictured above)

**Kings-Ransom MG Cleavage-ET
EX-95 EEEEE 97-MS**

1-11 307 27330 4.2 1137 3.4 927
2-11 365 38240 4.8 1838 3.7 1408
4-10 365 34460 5.1 1745 3.4 1185

3rd Dam: Golden-Oaks Gwyn Classy-ET

EX-92 EEEVE
3-05 305 31580 4.1 1284 3.4 1062
**1st 4yr-old NY Spring Jr Show 2014*

4th Dam: Golden-Oaks Champ Rae-ET

EX-93,3E EEVEE
6-04 365 41590 4.1 1714 3.2 1319
Lifetime 134060 4.4 5884 3.4 4522

5th Dam: Scientific Beauty Rae-ET *RC

EX-90 VEEVV DOM
4-03 365 33710 4.7 1595 3.7 1243

6th Dam: Scientific Jubilant Rae-ET

EX-90 DOM
5-11 365 38880 4.1 1608 3.6 1408
Lifetime 117590 4.0 4707 3.6 4242

7th Dam: C Hanoverhill Tony Rae

EX-96,3E GMD-DOM
6-11 365 40221 4.1 1660 3.5 1408
Lifetime 166397 4.1 6903 3.4 5611

**HM All-American Jr 2yr-old 1988
Nom. All-American 5yr-old 1991

8th Dam: Hanoverhill TT Roxette-ET*RC

EX-94,2E GMD-DOM
10-00 365 35040 4.3 1519 3.2 1129

9th Dam:

Mil-R-Mor Roxette EX-90 GMD-DOM
Lifetime 121417 4.7 5725

10th Dam: C Glenridge Citation Roxy

EX-97,4E GMD
Lifetime 209784 4.5 9471

**2X Queen of the Breed
*Mem All-Time All-Am Prod. of Dam
16-EX daus.; over 400 EX descendants!

11th Dam: EX-90 GMD

Lifetime 218636 3.9 8581
**3X All-American Produce of Dam*

~ **McCloe-Pond Holsteins Dispersal** ~

LOT 2028

Bred heifer

3139130117- reg. application at sale
Born 1/24/19

**Bred 10/8/20, Due 7/15/21 to
250HO15236 Mystic Crush**

Woodcrest King Doc-ET

3132417775 4/21 PTA +2836GTPI
+1708M +77F +60P +538NMS +.7PL
+3.40T +2.41UDC +2.14FLC 99%R
Kingboy X VG-88 Mack

McCloe-Pond Magnate Mazie

72364183
Sire: United-Pride Mogul Magnate

2nd Dam:

Adams-Dream Shan May-ET
2-05 334 24540 3.9 958 3.3 802
3-05 331 28350 3.7 1042 3.3 936
4-08 287 27870 3.3 925 3.2 892

3rd Dam: (Pictured w/ Lot 1553)

Veazland Shottle Marina-ET
EX-91 EEEVE
2-03 365 36970 3.8 1394 3.2 1190
3-10 365 35450 3.7 1302 3.2 1117
Lifetime 120040 3.8 4518 3.2 2561

4th Dam:

Veazland Morty-ET
VG-88 EEVVV GMD
2-01 365 36160 3.5 1256 3.0 1090
4-09 365 36140 3.2 1142 2.9 1037

5th Dam:

Veazland Jocko Mootsie-ET
VG-87 VVVVV GMD
2-09 365 34490 3.4 1178 3.2 1106
***Dam of 14HO3831 Marion**

6th Dam:

Veazland Emery Mopsy-ET
VG-86 +E VVV
2-02 365 30690 3.3 1014 2.9 885

7th Dam:

Veazland Cleitus Meg-ET
VG-85 +EVE+ GMD-DOM
3-02 365 35080 3.6 1276 2.9 1029

8th Dam:

Veazland Cubby Miller-ET
VG-87 VVVEV GMD
4-11 365 29550 3.5 1041 3.0 898

9th Dam:

Veazland Enhancer Mamie
VG-85 +VEV DOM
2-02 365 23950 3.9 931 3.1 750

LOT 2030

Bred heifer

3139130119- reg. application at sale
Born 1/25/19

**Bred 2/24/21, Due 12/1/21 to
7HO14920 Select**

Welcome Tarrino 3181-ET

3129340917 4/21 PTA +2643GTPI
+1460M +77F +51P +1.0PL +.4DPR
+.88T +1.30UDC +.51FLC 98%R
Modesty X Mardi Gras

McCloe-Pond Band Dawn-ET

3137018996
Sire: Wa-Del Yoder Bandares-ET

2nd Dam:

Ms America Dayross-ET
VG-85 +VG+V DOM
2-02 365 32440 3.1 1017 3.4 1112
3-11 292 35610 2.4 867 3.2 1151

3rd Dam: (Pictured w/ Lot 1733)

Seagull-Bay Miss America-ET
EX-91 EEVEE GMD-DOM
7-06 365 40540 4.5 1825 3.3 1330
Lifetime 100270 4.5 4534 3.6 3624
***FULL sister to Supersire**

4th Dam: (Pictured w/ Lot 1843)

Ammon-Peachey Shauna-ET
EX-92 EEEEE GMD-DOM
2-01 365 35120 4.1 1427 3.3 1145
***Global Cow of the Year 2015**
-AI sons include: Supersire & Headliner

5th Dam: Pine-Tree Martha Sheen-ET

VG-86 VV+VV DOM
1-11 365 31210 4.2 1305 3.1 968

6th Dam: Pine-Tree Missy Martha-ET

VG-86 VVV+V DOM
2-02 365 34730 3.6 1266 3.1 1070

7th Dam: Wesswood-HC Rudy Missy-ET

EX-92,3E EEEEE GMD-DOM
4-11 365 40880 4.1 1665 3.4 1385
Lifetime 119610 4.1 4885 3.4 4031
***Global Cow of the Year 2014**

8th Dam: Wesswood Elton Mimi

EX-90 EEEEE GMD-DOM
3-05 365 35380 3.3 1160 3.0 1054

9th Dam: Wesswood Mandingo Ivy

VG-87 VEEVV
6-05 365 36330 3.6 1305 2.8 1018
Lifetime 144060 3.4 4933 2.9 4139

10th Dam: Wesswood Astro Matt Ester

VG-87 VEVV GMD-DOM
Lifetime 140110 3.6 5029 3.0 4158

11th Dam: Wesswood Bell Claudette

VG-87 GMD-DOM
8-04 365 38150 3.8 1443 2.8 1064
Lifetime 280980 3.6 9997 2.9 8092

LOT 2031

R&W Bred heifer

3139130120- reg. application at sale
Born 1/26/19

**Bred 11/7/20, Due 8/13/21 to
507HO15210 Journey-RED**

Ri-Val-Re Rager-RED-ET

72353457 4/21 PTA +2551GTPI
+699M +48F +32P +5.0PL +.1DPR
+1.45T +.68UDC +1.07FLC 97%R
Relief P X VG-88 Observer

McCloe-Pond Absolute Allie*RC

3-04 VG-85 VV++V 72364089
1-11 274 14450 4.1 593 3.9 557
2-10 263 17070 4.1 692 3.8 651
Sire: Apples Absolute-RED-ET

2nd Dam:

Kingsmill Ashlyns Alysse-ET
VG-87 EVEGV
2-01 365 19920 3.3 659 3.5 698
3-02 286 15070 3.0 448 3.5 529
4-03 270 18120 3.4 620 3.5 640
5-05 307 20840 3.6 745 3.5 736

Sisters include:

EO Siemers Ashlyns Angel EX-96,3E
-4X All-American Nom.
EK-Oseeana Ambrosia-ET EX-95,3E
-Res All-American 4yr old 2007
EK-Oseena Aphrodite EX-95 2E N. A-A
Kingsmill Ashlyns Audrey EX-94 N. A-A

3rd Dam: (Pictured w/ Lot 1910)

Tri-Day Ashlyn-ET
EX-96,2E EEEEE GMD-DOM
4-09 365 43090 4.8 2079 3.5 1503
Lifetime 144770 4.6 6665 3.5 5135
**All-Time All-American 4yr-old cow*
**HHM All-Time All-Am Sr 3yr-old*
**Voted All-World 2001*
**All-Am & All-Can 4yr-old cow 2001*
**All-Am & Res. All-Can Sr 3yr-old 2000*

4th Dam:

Bendy-Brook Odyssey Favorite
EX-92,2E EEEEE DOM
6-01 337 22670 3.4 770 3.1 706
**Res. All-Am Produce of Dam 2000*
**Nom Jr All-Am Aged Cow 1995*

5th Dam:

Bendy-Brook Star Fonda
VG-86 VG-MS
Lifetime 108500 3.4 3725 3.2 3430

LOT 2034

Bred heifer

3139130123- reg. application at sale
Born 1/30/19

**Bred 9/30/20, Due 7/7/21 to
7HO14920 Select**

Cookiecutter HumbleNKind-ET

3130915852 4/21 PTA +2533GTPI
+174M +31F +16P +4.4PL +1.8DPR
+1.63T +1.82UDC +1.53FLC 97%R
Modesty X EX-91 Epic

McCloe-Pond Band Debra-ET

3137019000
Sire: Wa-Del Yoder Bandares-ET

2nd Dam:

Ms America Dayross-ET
VG-85 +VG+V DOM
2-02 365 32440 3.1 1017 3.4 1112
3-11 292 35610 2.4 867 3.2 1151

3rd Dam: (Pictured w/ Lot 1733)

Seagull-Bay Miss America-ET
EX-91 EEEEE GMD-DOM
7-06 365 40540 4.5 1825 3.3 1330
Lifetime 100270 4.5 4534 3.6 3624
**FULL sister to Supersire*

4th Dam: (Pictured w/ Lot 1843)

Ammon-Peachey Shauna-ET
EX-92 EEEEE GMD-DOM
2-01 365 35120 4.1 1427 3.3 1145
**Global Cow of the Year 2015*
-AI sons include: Supersire & Headliner

5th Dam: Pine-Tree Martha Sheen-ET

VG-86 VV+VV DOM
1-11 365 31210 4.2 1305 3.1 968

6th Dam: Pine-Tree Missy Martha-ET

VG-86 VVV+V DOM
2-02 365 34730 3.6 1266 3.1 1070

7th Dam: Wesswood-HC Rudy Missy-ET

EX-92,3E EEEEE GMD-DOM
4-11 365 40880 4.1 1665 3.4 1385
Lifetime 119610 4.1 4885 3.4 4031
**Global Cow of the Year 2014*

8th Dam: Wesswood Elton Mimi

EX-90 EEEEE GMD-DOM
3-05 365 35380 3.3 1160 3.0 1054

9th Dam: Wesswood Mandingo Ivy

VG-87 VEEVV
6-05 365 36330 3.6 1305 2.8 1018
Lifetime 144060 3.4 4933 2.9 4139

10th Dam: Wesswood Astro Matt Ester

VG-87 VEVV GMD-DOM
Lifetime 140110 3.6 5029 3.0 4158

11th Dam: Wesswood Bell Claudette

VG-87 GMD-DOM
8-04 365 38150 3.8 1443 2.8 1064
Lifetime 280980 3.6 9997 2.9 8092

~ **McCloe-Pond Holsteins Dispersal** ~

LOT 2036

Bred heifer

3139130125- reg. application at sale
Born 2/1/19

**Bred 8/3/20, Due 5/10/21 to
Angus**

Val-Bisson Doorman

107281711C 4/21 PTA+2167GTPI
+14F +2.45T +1.59UDC +.73FLC
Bookem X Shottle

McCloe-Pond Chelios Cindy

3-08 GP-82 +++++ 72364066
Sire: Domicole Chelios-ET

2nd Dam:

Lucky-Poet Mill Casey-ET
VG-88 VE+VV

3rd Dam: (Pictured w/ Lot 1481)

Adams-Dream Zebo Cuddles
VG-87 VE++V

2-00 305 30870 5.9 1814 3.2 982
4-09 365 38908 5.5 2157 3.1 1206
Lifetime 119555 5.8 6939 3.3 3888

4th Dam:

Adams-Dream-RW Choice-ET
2-08 305 21000 3/3 692 3.9 821

5th Dam:

Adams-Dream Cute Bobbie
VG-87 VE+E DOM

2-01 305 23810 4.7 1128 4.3 1029

6th Dam:

Adams-Dream Tony Bobbi-Sue-ET
VG-87 +VVE GMD-DOM

5-06 305 32710 4.5 1486 3.8 1247

7th Dam:

Pine-Ridge Luckey Stream
VG-86 VVVV DOM

5-05 305 26190 4.4 1156 3.1 808
Lifetime 109230 4.1 4431 3.1 1721

LOT 2037

3139130126- reg. application at sale
Born 2/4/19

Bred

Mr D Apple Diamondback*RC

3013721049 4/21 PTA+1892GTPI
+2.42T +1.82UDC +1.36FLC 99%R
Doorman X EX-94,4E Talent

McCloe-Pond Goldsun Whisp

6-07 VG-86 V+V+V 72363966

2-08 317 21630 3.0 643 3.3 703

3-10 294 25770 2.5 652 3.2 836

4-10 339 24830 2.4 601 3.3 826

6-00 357 28750 2.9 834 3.2 926

Lifetime 100980 2.7 2730 3.3 3291

Sire: Toc-Farm Goldsun-ET

2nd Dam:

Pyramid Aspen Whisper-ET
VG-88 VVVVE

2-03 346 23290 4.1 953 3.5 811

3-03 323 26220 3.9 1013 3.3 863

4-04 273 23410 3.5 830 3.3 779

5-03 315 23190 4.1 953 3.5 810

**1st Fall Yearling VT State Show 2010*

3rd Dam:

Windsor-Manor Roys Wish
EX-90 VE+EE

4-00 365 34050 3.1 1051 2.8 954

**Sr & Grand Champ VT State Show 2007*

**2nd 4yr-old VT State Open Show 2007*

**2nd 4yr-old at Premier Nat'l Jr Show 2007*

**3rd N-E Fall Nat'l Spr Calf 2003*

**6th 4yr-old East Nat'l Show 2007*

4th Dam:

Windsor-Manor Dur Windex-TW

VG-87 VEVV+

5-06 324 30640 3.1 946 2.8 850

5th Dam:

Catoctin Windsor Welcome

EX-90,2E EX-MS GMD-DOM

5-03 319 29980 3.7 1109 2.9 857

Lifetime 188660 3.8 7081 2.9 5542

6th Dam:

Catoctin Leadman Wendy-ET

VG-86,EX-MS

5-05 334 31490 3.3 1054 3.2 1006

Lifetime 167160 3.4 5712v3.2 5336

7th Dam:

Garstlyn Star Jumper-TW

VG-89 GMD-DOM

5-04 305 29440 3.6 1048 2.8 821

8th Dam:

Coldsprings Levi Jimp VG-85

4-05 305 28520 3.4 967 3.1 873

~ **McCloe-Pond Holsteins Dispersal** ~

LOT 2039

Bred heifer

3139130128- reg. application at sale

Born 2/1/19

Fresh 4/19/21

Mr D Apple Diamondback*RC

3013721049 4/21 PTA +1892GTPI

+2.42T +1.82UDC +1.36FLC 99%R

Doorman X EX-94,4E Talent

Lismore Mogul Cora-ET

3-08 VG-86 VV++V 3010438565

1-09 293 19340 4.2 819 3.7 709

2-09 365 26830 4.1 1091 3.7 984

4-04 345 30660 3.7 1120 3.5 1085

Sire: Mountfield SSI Dcy Mogul-ET

2nd Dam: (Pictured w/ Lot 2001)

Lismore Shottle Callie-ET

EX-90 EEEEEV

2-05 365 35740 4.7 1678 3.2 1154

3-10 365 42640 4.2 1773 3/1 1342

5-02 365 33240 4.5 1507 3.3 1103

Lifetime 128400 4.5 5803 3.3 4217

3rd Dam:

Schilddale Butter Cookie-ET

EX-94,2E EEVEE

4-00 365 37740 3.5 1310 3.1 1155

5-10 365 36850 3.9 1452 3.2 1164

Lifetime 121490 3.8 4641 3.2 3849

Maternal sisters:

Schilddale Gldwyn Brenna-ET EX-90,2E DOM

***2x class winner at CT State Show**

Schilddale Skyfame Butterfly EX-91

***3x class winner at CT State Holstein Show**

Schilddale Buttercream-ET EX-90

***2x class winner at CT State Holstein Show**

4th Dam:

Schilddale Durham Buttercup

EX-94,2E EEEEE DOM

5-01 365 35610 3.5 1238 3.3 1184

Lifetime 136550 3.3 4458 3.4 4618

5th Dam:

Schilddale Storm Peanut

VG-85 VVEV+

3-10 365 34710 4.0 1381 3.3 1151

6th Dam: Schilddale Juror Popcorn

EX-90,2E EVEVV

5-11 333 31220 3.4 1059 3.1 968

Lifetime 228510 3.5 8067 2.9 6674

7th Dam: Schilddale Ldman Pretzel

VG-88 EVVEV

9-01 365 32120 3.5 1113 3.2 1031

Lifetime 199890 3.4 6785 3.2 6389

8th Dam: Tiffany B-Tone Popsicle

EX-91,2E EX-MS GMD

5-10 304 30190 3.9 1189 3.0 896

LOT 2040

Bred heifer

3139130129- reg. application at sale

Born 2/11/19

Bred 7/23/20, Due 4/29/21 to

Angus

Woodcrest King Doc-ET

3132417775 4/21 PTA +2836GTPI

+1708M +77F +60P +538NMS +.7PL

+3.40T +2.41UDC +2.14FLC 99%R

Kingboy X VG-88 Mack

McCloe-Pond GChip Curl

3137018987

2-01 311 18940 3.8 715 3.0 570

3-02 245 17329 3.9 682 3.0 525

***She sells as Lot 1809**

2nd Dam:

McCloe-Pond Uno Chris

VG-85 V+V+V

2-00 301 23050 4.7 1085 3.5 803

2-11 251 21850 4.5 978 3.5 768

3rd Dam:

Lucky-Poet Shot Cook-ET

VG-86 VV+VV

4th Dam: (Pictured w/ Lot 1481)

Adams-Dream Zebo Cuddles

VG-87 VE++V

2-00 305 30870 5.9 1814 3.2 982

4-09 365 38908 5.5 2157 3.1 1206

Lifetime 119555 5.8 6939 3.3 3888

5th Dam:

Adams-Dream-RW Choice-ET

2-08 305 21000 3/3 692 3.9 821

6th Dam:

Adams-Dream Cute Bobbie

VG-87 VE+E DOM

2-01 305 23810 4.7 1128 4.3 1029

7th Dam:

Adams-Dream Tony Bobbi-Sue-ET

VG-87 +VVE GMD-DOM

5-06 305 32710 4.5 1486 3.8 1247

8th Dam:

Pine-Ridge Luckey Stream

VG-86 VVVV DOM

5-05 305 26190 4.4 1156 3.1 808

Lifetime 109230 4.1 4431 3.1 1721

LOT 2041

Bred heifer

3139130130- reg. application at sale
Born 2/14/19

Bred 9/12/20, Due 6/19/21 to
507HO14920 Select (sexed)

Val-Bisson Doorman

107281711C 4/21 PTA +2167GTPI
+14F +2.45T +1.59UDC +.73FLC
Bookem X Shottle

McCloe-Pond Goldchip Catter

4-08 VG-85 +VVG 72364186
2-01 244 15420 3.7 565 3.5 539
3-00 314 21380 4.0 855 3.5 738
3-11 298 22130 3.6 803 3.4 754
Sire: Mr Chassity Gold Chip-ET

2nd Dam:

McCloe-Pond Pronto Callie

GP-81 +++G+
6-05 281 25850 3.6 935 3.3 845

3rd Dam:

E&Z-Acres Toystory Callie

VG-86 V+VVV
2-00 323 21700 3.7 808 3.4 734
3-00 288 25750 3.4 883 3.3 859
4-00 337 27100 3.5 955 3.3 899
5-00 365 29210 3.4 986 3.3 950
Lifetime 115000 3.5 4045 3.3 3883

LOT 2042

Bred ET heifer

3139130131- reg. application at sale
Born 2/18/19

Bred 11/15/20, Due 8/22/21 to
250HO15236 Mystic Crush

*Full ET sisters sell as Lots 2026 & 2121

Mr Leaninghouse Ammo-P-ET*PC*RC

74146951 4/21 PTA +1920GTPI
+307M +2.38T +2.08UDC +1.15FLC
Kingboy X EX-91 Effect

Lucky-Poet Ad of Willolea*RC*PO

5-09 EX-92 EEEEE 141926715
2-01 334 21040 4.0 832 3.2 676
3-02 305 27890 3.0 829 3.1 863
4-07 302 23970 3.3 802 3.3 784
5-05 317 21330 4.0 859 3.6 763
Lifetime 102060 36 3640 3.3 3372
Sire: Sandy-Valley Colt P-RED-TW
(Pictured w/ Lot 2026)

2nd Dam:

Lucky-Poet Goldwyn Cutie-ET

EX-92,3E EEEEE
2-10 305 20420 4.1 842 3.2 656
4-04 305 19770 4.3 841 3.4 667
5-05 275 20860 3.8 792 3.2 671
7-09 305 20040 3.9 780 3.2 644
9-05 332 25320 3.8 956 3.2 811
Lifetime 162740 4.0 6531 3.3 5409

3rd Dam: (Pictured w/ Lot 1481)

Adams-Dream Zebo Cuddles

VG-87 VE++V
2-00 305 30870 5.9 1814 3.2 982
4-09 365 38908 5.5 2157 3.1 1206
Lifetime 119555 5.8 6939 3.3 3888

4th Dam:

Adams-Dream-RW Choice-ET

2-08 305 21000 3/3 692 3.9 821

5th Dam:

Adams-Dream Cute Bobbie

VG-87 VE+E DOM
2-01 305 23810 4.7 1128 4.3 1029

6th Dam:

Adams-Dream Tony Bobbi-Sue-ET

VG-87 +VVE GMD-DOM
5-06 305 32710 4.5 1486 3.8 1247

7th Dam:

Pine-Ridge Luckey Stream

VG-86 VVVV DOM
5-05 305 26190 4.4 1156 3.1 808
Lifetime 109230 4.1 4431 3.1 1721

LOT 2043

Bred ET heifer

3139130132- reg. application at sale
Born 3/1/19

**Bred 11/15/20, Due 8/22/21 to
250HO15236 Mystic Crush**

Mr D Apple Diamondback*RC
3013721049 4/21 PTA +1892GTPI
+2.42T +1.82UDC +1.36FLC 99%R
Doorman X EX-94,4E Talent

McCloe-Pond Mccutch Peg
2-11 GP-83 V++GV 3137018973
2-05 332 23700 4.3 1011 3.4 802
3-06 210 16250 4.1 666 3.3 534
Sire: De-Su Bkm McCutchen 1174-ET

2nd Dam:
McCloe-Pond Hero Pan-ET
GP-83 +VG++
2-09 305 22910 3.9 899 3.2 741
4-00 282 23430 3.9 920 3.2 749
5-00 307 25240 3.9 977 3.4 837
3rd Dam:
Windy-Knoll-View Phoebe-ET
GP-81 +VGG+
4-01 365 22790 3.8 873 3.5 793
4th Dam:
Windy-Knoll-View Rkb Promo
EX-94,2E EEEVE
5-10 365 34140 4.3 1458 3.1 1067
Lifetime 116670 4.1 4754 3.2 3737
**HM All-American Sr 3yr-old 2005*

5th Dam:
Windy-Knoll-View Rkbpexy-ET
EX-92 EEEEE
4-11 311 26820 4.1 1107 3.3 879

6th Dam:
Windy-Knoll-View DM Pet-ET
VG-87 EVE+V
4-11 290 19090 3.8 719 3.4 642

7th Dam:
Windy-Knoll-View Ultimate Pala
EX-94,3E EEEVE DOM
5-08 365 27970 4.5 1267 3.1 879
Lifetime 123650 4.7 5777 3.3 4077
**5X All-PA; Dam of 18-EX daus.
Over 60 All-Am Nom. descendants

8th Dam:
Windy-Knoll-View Creek Pauline
VG-88 VEVE

LOT 2044

Bred ET heifer

3139130133- reg. application at sale
Born 3/2/19

**Bred 8/2/20, Due 5/9/21 to
Angus**

Mr D Apple Diamondback*RC
3013721049 4/21 PTA +1892GTPI
+2.42T +1.82UDC +1.36FLC 99%R
Doorman X EX-94,4E Talent

McCloe-Pond Uno Judy-ET
2-08 VG-85 +V++V 72364156
2-01 312 19350 3.4 666 3.2 623
3-04 298 21680 3.8 813 3.2 696
4-04 215 19991 3.3 660 3.1 617
**She sells as Lot 1711*

2nd Dam:
Imperial-Ridge D Judy-ET
GP-82 +VPFV
3rd Dam:
VT-Pond-View Gold Janny-ET
VG-86 +V++E
4-01 294 27890 4.0 1111 3.3 916
5-00 365 32410 3.6 1169 3.4 1112
4th Dam: (Pictured w/ Lot 1711)
VT-Pond-View Astr Jackie-ET
EX-92,2E EEEEE
5-11 365 40040 3.3 1336 3.1 1250
7-05 365 36560 4.3 1579 3.1 1124
Lifetime 170180 3.7 6212 3.2 5429
5th Dam: (Pictured above)
VT-Pond-View Mark Josie
EX-94,3E EEEEE
5-03 357 33110 3.8 1264 3.1 1021
6-05 365 31220 3.8 1171 3.2 995
Lifetime 150270 3.7 5554 3.2 4870
**Nom. All-Am Jr 3yr-old 1993*

6th Dam:
VT-Pond-View K B Jessica
EX-92,3E VEEE GMD-DOM
6-00 365 33020 3.9 1283 3.3 1079
7-06 365 30260 3.7 1133 3.2 973
Lifetime 238230 3.8 9158 3.2 7647

7th Dam:
Howacres Fond Jennifer
EX-93,2E GMD-DOM
4-05 365 29630 4.1 1206 3.1 915
Lifetime 113403 4.0 4571
**Nom. All-American 3yr-old 1980*

8th Dam:
Craigside Apache Fobes Jo
EX-91,2E EX-MS
4-00 287 17620 4.2 739

~ **McCloe-Pond Holsteins Dispersal** ~

LOT 2045

Bred heifer

3139130134- reg. application at sale
Born 3/2/19

**Bred 9/4/20, Due 6/11/21 to
507HO14920 Select (sexed)**

Mr D Apple Diamondback*RC
3013721049 4/21 PTA +1892GTPI
+2.42T +1.82UDC +1.36FLC 99%R
Doorman X EX-94,4E Talent

McCloe-Pond Gamma Pansy
3-01 VG-85 VV++V 3137019002
Sire: Jenny-Lou Montross Gamma-ET

2nd Dam:

King-Lane Kboy Plumeria-ET
VG-85 VVV+V

3rd Dam: (Pictured w/ Lot 761)
Buttwood Durham Perfume
EX-94,3E EEEVE DOM

3-01 365 30120 3.2 956 3.6 1091
4-04 365 37771 3.2 1251 3.1 1205
5-11 365 36724 3.8 1394 3.3 1204
7-11 365 37680 4.1 1551 3.4 1279
Lifetime 190260 3.6 6923 3.5 6661

4th Dam:

Buttwood Jolt Pamper VG-85

4-06 365 30690 4.1 1253 3.3 1016
7-03 365 33400 3.5 1165 3.3 1090
Lifetime 244130 3.9 9413 3.4 8191

LOT 2047

Bred heifer

3139130136- reg. application at sale
Born 3/12/19

**Bred 11/26/20, Due 8/27/21 to
507HO15023 Analyst-RED (sexed)**

Mav004 Crush
12042760C 4/21 PTA +2035GTPI
+.05%P +2.5PL +2.1DPR 2.33SCS
+2.55T +1.51UDC +1.43FLC 99%R
Doorman X VG-85 Numero Uno

McCloe-Pond Silver Carla-ET
2-03 GP-83 +VG++ 72364192
2-00 276 20371 4.2 856 3.3 670
2-11 352 22241 4.4 983 3.6 792
4-06 186 17277 4.1 716 3.3 564 RIP
***She sells as Lot 1747**

2nd Dam:

Lucky-Poet Goldyn Cutie
EX-90 EVVVE

2-03 270 18040 3.8 681 3.3 600
3-06 298 24740 3.6 889 3.4 846
4-06 322 31460 3.3 1024 3.4 1056
5-07 322 31580 3.0 958 3.3 1036
6-07 361 30580 3.1 933 3.4 1030
Lifetime 136400 3.3 4485 3.3 4568

3rd Dam:

Lucky-Poet Goldwyn Cutie-ET
EX-92,3E EEEEE

9-05 332 25320 3.8 956 3.2 811
Lifetime 162740 4.0 6531 3.3 5409

4th Dam: (Pictured w/ Lot 1481)

Adams-Dream Zebo Cuddles
VG-87 VE++V

2-00 305 30870 5.9 1814 3.2 982
4-09 365 38908 5.5 2157 3.1 1206
Lifetime 119555 5.8 6939 3.3 3888

5th Dam:

Adams-Dream-RW Choice-ET
2-08 305 21000 3/3 692 3.9 821

6th Dam:

Adams-Dream Cute Bobbie
VG-87 VE+E DOM

2-01 305 23810 4.7 1128 4.3 1029

7th Dam:

Adams-Dream Tony Bobbi-Sue-ET
VG-87 +VVE GMD-DOM

5-06 305 32710 4.5 1486 3.8 1247

8th Dam:

Pine-Ridge Luckey Stream
VG-86 VVVV DOM

5-05 305 26190 4.4 1156 3.1 808
Lifetime 109230 4.1 4431 3.1 1721

LOT 2050

Bred heifer

3139130139- reg. application at sale
Born 3/21/19

**Bred 8/25/20, Due 6/1/21 to
507HO14920 Select (sexed)**

Val-Bisson Doorman

107281711C 4/21 PTA +2167GTPI
+14F +2.45T +1.59UDC +.73FLC
Bookem X Shottle

Adams-Dream Shan Mora-ET

6-01 VG-87 VEV+V 72363998
2-08 365 34349 3.9 1349 3.1 1071
4-03 365 39417 3.3 1304 2.9 1125
5-08 343 37305 3.9 1439 2.9 1072
6-09 349 40909 3.8 1558 2.9 1192 RIP
Sire: Ladys-Manor Man-O-Shan-ET
***She sells as Lot 1553**

**2nd Dam: (Pictured w/ Lot 1553)
Veazland Shottle Marina-ET
EX-91 EEEVE**
2-03 365 36970 3.8 1394 3.2 1190
3-10 365 35450 3.7 1302 3.2 1117
5-06 365 33244 3.7 1243 3.0 1008
Lifetime 120040 3.8 4518 3.2 2561

**3rd Dam:
Veazland Morty-ET
VG-88 EEEVV GMD**
2-01 365 36160 3.5 1256 3.0 1090
4-09 365 36140 3.2 1142 2.9 1037

**4th Dam:
Veazland Jocko Mootsie-ET
VG-87 VVVVV GMD**
2-09 365 34490 3.4 1178 3.2 1106
***Dam of 14HO3831 Marion**

**5th Dam:
Veazland Emery Mopsy-ET
VG-86 +EEVV**
2-02 365 30690 3.3 1014 2.9 885

**6th Dam:
Veazland Cleitus Meg-ET
VG-85 +EVE+ GMD-DOM**
3-02 365 35080 3.6 1276 2.9 1029

**7th Dam: Veazland Cubby Miller-ET
VG-87 VVVEV GMD**
4-11 365 29550 3.5 1041 3.0 898

**8th Dam:
Veazland Enhancer Mamie
VG-85 +VEV DOM**
2-02 365 23950 3.9 931 3.1 750

**9th Dam:
Veazland B C Meg GP-83 +V+V**
3-02 365 27320 3.8 1051 3.0 806

**10th Dam: Veazland Bell Minnie
VG-87 VE++ GMD-DOM**
7-08 365 33050 4.1 1366 3.1 1022
Lifetime 160540 4.0 6382 3.2 5108

LOT 2051

Bred heifer

3139130140- reg. application at sale
Born 3/24/19

**Bred 10/21/20, Due 7/28/21 to
7HO14920 Select**

Mav004 Crush

12042760C 4/21 PTA +2035GTPI
+.05%P +2.5PL +2.1DPR 2.33SCS
+2.55T +1.51UDC +1.43FLC 99%R
Doorman X VG-85 Numero Uno

McCloe-Pond Mod Dana-ET

3137018995
Sire: Bacon-Hill Pety Modesty

**2nd Dam:
Ms America Dayross-ET
VG-85 +VG+V DOM**
2-02 365 32440 3.1 1017 3.4 1112
3-11 292 35610 2.4 867 3.2 1151

**3rd Dam: (Pictured w/ Lot 1733)
Seagull-Bay Miss America-ET
EX-91 EEVEE GMD-DOM**
7-06 365 40540 4.5 1825 3.3 1330
Lifetime 100270 4.5 4534 3.6 3624
***FULL sister to Supersire**

**4th Dam: (Pictured w/ Lot 1843)
Ammon-Peachey Shauna-ET
EX-92 EEEEE GMD-DOM**
2-01 365 35120 4.1 1427 3.3 1145
***Global Cow of the Year 2015**
-AI sons include: Supersire & Headliner

**5th Dam: Pine-Tree Martha Sheen-ET
VG-86 VV+VV DOM**
1-11 365 31210 4.2 1305 3.1 968

**6th Dam: Pine-Tree Missy Martha-ET
VG-86 VVV+V DOM**
2-02 365 34730 3.6 1266 3.1 1070

**7th Dam: Wesswood-HC Rudy Missy-ET
EX-92,3E EEEEE GMD-DOM**
4-11 365 40880 4.1 1665 3.4 1385
Lifetime 119610 4.1 4885 3.4 4031
***Global Cow of the Year 2014**

**8th Dam: Wesswood Elton Mimi
EX-90 EEEEE GMD-DOM**
3-05 365 35380 3.3 1160 3.0 1054

**9th Dam: Wesswood Mandingo Ivy
VG-87 VEEVV**
6-05 365 36330 3.6 1305 2.8 1018
Lifetime 144060 3.4 4933 2.9 4139

**10th Dam: Wesswood Astro Matt Ester
VG-87 VEVV GMD-DOM**
Lifetime 140110 3.6 5029 3.0 4158

**11th Dam: Wesswood Bell Claudette
VG-87 GMD-DOM**
8-04 365 38150 3.8 1443 2.8 1064
Lifetime 280980 3.6 9997 2.9 8092

~ **McCloe-Pond Holsteins Dispersal** ~

LOT 2052

Bred heifer

3139130141- reg. application at sale
Born 3/29/19

Bred 10/8/20, Due 7/15/21 to
250HO15236 Mystic Crush

Mr D Apple Diamondback*RC

3013721049 4/21 PTA +1892GTPI
+2.42T +1.82UDC +1.36FLC 99%R
Doorman X EX-94,4E Talent

McCloe-Pond Airlift Fan

3137019001
Sire: Canyon-Breeze At Airlift-ET

2nd Dam:

Ja-Jen Demello Flint

VG-85 VVV+V

2-02 275 18870 4.0 759 3.5 661
3-02 304 20370 3.3 772 3.4 798
4-02 339 25260 3.3 825 3.4 849
5-06 319 24850 3.4 855 3.2 795
Lifetime 101990 3.6 3646 3.3 3358

3rd Dam:

Ja-Jeb Decker France

VG-85 GV++V

1-11 294 27340 3.6 988 2.9 802
2-10 305 31640 3.7 1166 3.1 977

LOT 2053

Bred heifer

3139130142- reg. application at sale
Born 3/30/19

Bred 3/20/21 to
7HO14920 Select

Mav004 Crush

12042760C 4/21 PTA +2035GTPI
+.05%P +2.5PL +2.1DPR 2.33SCS
+2.55T +1.51UDC +1.43FLC 99%R
Doorman X VG-85 Numero Uno

McCloe-Pond Merid Agnus

3137018986
Sire: Sully Hart Meridian-ET

2nd Dam:

McCloe-Pond Micky Ada

VG-87 +VVVV

3-06 293 26850 3.5 946 3.4 918
4-06 354 27490 3.6 976 3.5 974
5-06 243 22620 3.5 796 3.4 758
6-08 286 26870 3.3 885 3.2 858
7-08 294 29570 3.0 885 3.3 966
8-08 257 20480 3.5 708 3.4 695
Lifetime 153880 3.4 5198 3.4 5169

LOT 2054

Bred heifer

3139130143- reg. application at sale
Born 4/3/19

Bred 8/10/20, Due 5/17/21 to
Angus

Mav004 Crush

12042760C 4/21 PTA +2035GTPI
+.05%P +2.5PL +2.1DPR 2.33SCS
+2.55T +1.51UDC +1.43FLC 99%R
Doorman X VG-85 Numero Uno

Adams-Dream Shan Meg-ET

3-09 VG-85 VVG+V 72363999
2-05 305 21950 4.5 996 3.5 762
3-04 309 27870 4.2 1159 3.3 917
4-04 328 29800 4.1 1227 3.5 1032
5-08 330 35820 4.1 1474 3.3 1188
Lifetime 115440 4.2 4856 3.4 3899
Sire: Ladys-Manor Man-O-Shan-ET

2nd Dam: (Pictured w/ Lot 1553)

Veazland Shottle Marina-ET

EX-91 EEEVE

2-03 365 36970 3.8 1394 3.2 1190
3-10 365 35450 3.7 1302 3.2 1117
5-06 365 33244 3.7 1243 3.0 1008
Lifetime 120040 3.8 4518 3.2 2561

3rd Dam:

Veazland Morty-ET

VG-88 EEVVV GMD

2-01 365 36160 3.5 1256 3.0 1090

4th Dam:

Veazland Jocko Mootsie-ET

VG-87 VVVVV GMD

2-09 365 34490 3.4 1178 3.2 1106

*Dam of 14HO3831 Marion

5th Dam:

Veazland Emery Mopsy-ET

VG-86 +EVVV

2-02 365 30690 3.3 1014 2.9 885

6th Dam:

Veazland Cleitus Meg-ET

VG-85 +EVE+ GMD-DOM

3-02 365 35080 3.6 1276 2.9 1029

7th Dam:

Veazland Cubby Miller-ET

VG-87 VVVEV GMD

4-11 365 29550 3.5 1041 3.0 898

8th Dam:

Veazland Enhancer Mamie

VG-85 +VEV DOM

2-02 365 23950 3.9 931 3.1 750

9th Dam:

Veazland B C Meg GP-83 +V+V

3-02 365 27320 3.8 1051 3.0 806

10th Dam:

Veazland Bell Minnie

VG-87 VE++ GMD-DOM

7-08 365 33050 4.1 1366 3.1 1022
Lifetime 160540 4.0 6382 3.2 5108

LOT 2055

Grade Holstein

Born 4/6/19

Bred 9/6/20, Due 6/13/21 to
507HO14920 Select (sexed)

Sire:

Mav004 Crush

12042760C 4/21 PTA +2035GTPI
+.05%P +2.5PL +2.1DPR 2.33SCS
+2.55T +1.51UDC +1.43FLC 99%R
Doorman X VG-85 Numero Uno

~ **McCloe-Pond Holsteins Dispersal** ~

LOT 2056

Bred heifer

3139130145- reg. application at sale
Born 4/12/19

**Bred 10/23/20, Due 7/30/21 to
507HO14402 Excalibur**

Mr Chassity Gold Chip-ET

140145553 4/21 PTA +1748GTPI
+1.51T +1.09UDC +1.11FLC 99%R
Goldwyn X EX-92 GMD-DOM Shottle

Cook-Warner Gchp Agnes

3140618038
Sire: Mr Chassity Gold Chip-ET

2nd Dam:

Kingsmill Ashlyns Athena-ET
VG-86 VVV+V
2-03 305 20340 3.4 698 3.4 700
3-03 311 24320 3.2 767 3.4 829
4-04 355 23870 3.7 892 3.6 861
6-01 365 33810 3.8 1292 3.4 1135
7-03 211 14870 3.7 546 3.5 523
Lifetime 118530 3.6 4245 3.5 4097

Sisters include:

EO Siemers Ashlyns Angel EX-96,3E
-4X All-American Nom.
EK-Osecana Ambrosia-ET EX-95,3E
-Res All-American 4yr old 2007
EK-Oseena Aphrodite EX-95 2E N. A-A
Kingsmill Ashlyns Audrey EX-94 N. A-A

3rd Dam: (Pictured w/ Lot 1910)

Tri-Day Ashlyn-ET
EX-96,2E EEEEE GMD-DOM
4-09 365 43090 4.8 2079 3.5 1503
Lifetime 144770 4.6 6665 3.5 5135
**All-Time All-American 4yr-old cow*
**HHM All-Time All-Am Sr 3yr-old*
**Voted All-World 2001*
**All-Am & All-Can 4yr-old cow 2001*
**All-Am & Res. All-Can Sr 3yr-old 2000*

4th Dam:

Bendy-Brook Odyssey Favorite
EX-92,2E EEEEE DOM
6-01 337 22670 3.4 770 3.1 706
**Res. All-Am Produce of Dam 2000*
**Nom Jr All-Am Aged Cow 1995*

5th Dam:

Bendy-Brook Star Fonda
VG-86 VG-MS
Lifetime 108500 3.4 3725 3.2 3430

LOT 2057

Bred heifer

3139130146- reg. application at sale
Born 4/15/19

**Bred 3/8/21 to
507HO15325 Hanans (sexed)**

Mr D Apple Diamondback*RC

3013721049 4/21 PTA +1892GTPI
+2.42T +1.82UDC +1.36FLC 99%R
Doorman X EX-94,4E Talent

McCloe-Pond Modesty Dime-ET

2-06 GP-81 GGF++ 3137019012
2-02 365 30312 4.2 1261 3.3 994
3-04 277 23860 4.5 1080 3.3 797 RIP
Sire: Bacon-Hill Pety Modesty-ET

2nd Dam:

Ms America Dayross-ET
VG-85 +VG+V DOM
2-02 365 32440 3.1 1017 3.4 1112
3-11 292 35610 2.4 867 3.2 1151

3rd Dam: (Pictured w/ Lot 1733)

Seagull-Bay Miss America-ET
EX-91 EEEVE GMD-DOM
7-06 365 40540 4.5 1825 3.3 1330
Lifetime 100270 4.5 4534 3.6 3624
**FULL sister to Supersire*

4th Dam: (Pictured w/ Lot 1843)

Ammon-Peachey Shauna-ET
EX-92 EEEEE GMD-DOM
2-01 365 35120 4.1 1427 3.3 1145
**Global Cow of the Year 2015*
-AI sons include: Supersire & Headliner

5th Dam: Pine-Tree Martha Sheen-ET

VG-86 VV+VV DOM

1-11 365 31210 4.2 1305 3.1 968

6th Dam: Pine-Tree Missy Martha-ET

VG-86 VVV+V DOM

2-02 365 34730 3.6 1266 3.1 1070

7th Dam: Wesswood-HC Rudy Missy-ET

EX-92,3E EEEEE GMD-DOM

4-11 365 40880 4.1 1665 3.4 1385

Lifetime 119610 4.1 4885 3.4 4031

**Global Cow of the Year 2014*

8th Dam: Wesswood Elton Mimi

EX-90 EEEEE GMD-DOM

3-05 365 35380 3.3 1160 3.0 1054

9th Dam: Wesswood Mandingo Ivy

VG-87 VEEVV

6-05 365 36330 3.6 1305 2.8 1018

Lifetime 144060 3.4 4933 2.9 4139

10th Dam: Wesswood Astro Matt Ester

VG-87 VEVV GMD-DOM

Lifetime 140110 3.6 5029 3.0 4158

11th Dam: Wesswood Bell Claudette

VG-87 GMD-DOM

8-04 365 38150 3.8 1443 2.8 1064

Lifetime 280980 3.6 9997 2.9 8092

LOT 2058

Bred heifer

3139130147- reg. application at sale
Born 4/18/19

**Bred 10/18/20, Due 7/25/21 to
250HO15329 Thunderstruck**

Morningview McC Kingboy-ET
72044077 4/21 PTA +2341GTPI
+825M +23F +23P +.8DPR 2.81SCS
+1.91T +1.56UDC +.22FLC 99%R
McCutchen X EX-91 DOM Super

Adams-Dream Gchip Cea
2-05 GP-82 G++++ 72364173
Sire: Mr Chassity Gold Chip-ET

2nd Dam:
Adams-Dream Atwood Clar
VG-87 VVVV
2-05 365 28090 3.8 1057 3.4 966

3rd Dam:
Lucky-Poet Million Caren-ET
5-01 VG-86 VV+VV 66302029
3-08 339 27830 3.4 958 3.3 920
4-10 339 30480 3.5 1075 3.3 1003

4th Dam: (Pictured w/ Lot 1481)
Adams-Dream Zebo Cuddles
VG-87 VE++V
2-00 305 30870 5.9 1814 3.2 982
4-09 365 38908 5.5 2157 3.1 1206
Lifetime 119555 5.8 6939 3.3 3888

5th Dam:
Adams-Dream-RW Choice-ET
2-08 305 21000 3/3 692 3.9 821

6th Dam:
Adams-Dream Cute Bobbie
VG-87 VE+E DOM
2-01 305 23810 4.7 1128 4.3 1029

7th Dam:
Adams-Dream Tony Bobbi-Sue-ET
VG-87 +VVE GMD-DOM
5-06 305 32710 4.5 1486 3.8 1247

8th Dam:
Pine-Ridge Luckey Stream
VG-86 VVVV DOM
5-05 305 26190 4.4 1156 3.1 808
Lifetime 109230 4.1 4431 3.1 1721

LOT 2059

Bred heifer

3139130148- reg. application at sale
Born 4/23/19

Bred 4/9/21 to 7HO14920 Select

Cycle McGucci Jordy-RED
3131666411 4/21 PTA +1727GTPI
+2.89T +2.20UDC +2.88FLC 99%R
McGucci X EX-90 Gold Chip

McCloe-Pond Sterling Chita
3137018997
2-03 344 22,357 4.7 1049 3.8 852
3-05 275 23,626 4.9 1154 3.6 839 RIP
Sire: Sandy-Valley Sterling-ET
***She sells as Lot 1819**

2nd Dam:
Adams-Dream Shan Chic
GP-81 ++G++
2-06 294 30870 4.9 1512 3.3 1031
3-05 303 26810 3.7 992 3.4 909
4-06 209 22720 3.6 808 3.1 707

3rd Dam:
Lucky-Poet Macho Crystal-ET
VG-88 VEEVV GMD
6-02 365 37530 3.7 1393 3.2 1189
Lifetime 162770 4.1 6690 3.2 3167

4th Dam: (Pictured w/ Lot 1481)
Adams-Dream Zebo Cuddles
VG-87 VE++V
2-00 305 30870 5.9 1814 3.2 982
4-09 365 38908 5.5 2157 3.1 1206
Lifetime 119555 5.8 6939 3.3 3888

5th Dam:
Adams-Dream-RW Choice-ET
2-08 305 21000 3/3 692 3.9 821

6th Dam:
Adams-Dream Cute Bobbie
VG-87 VE+E DOM
2-01 305 23810 4.7 1128 4.3 1029

7th Dam:
Adams-Dream Tony Bobbi-Sue-ET
VG-87 +VVE GMD-DOM
5-06 305 32710 4.5 1486 3.8 1247

8th Dam:
Pine-Ridge Luckey Stream
VG-86 VVVV DOM
5-05 305 26190 4.4 1156 3.1 808
Lifetime 109230 4.1 4431 3.1 1721



Juniper Goldwyn Wistful-ET EX-93,2E EEEVE DOM

1-11 365 30550 4.2 1274 3.5 1062
(4th Dam of Lot 2060)

LOT 2060

Bred heifer

3139130149- reg. application at sale
Born 4/23/19

**Bred 10/6/20, Due 7/13/21 to
250HO15236 Mystic Crush**

Cycle McGucci Jordy-RED

3131666411 4/21 PTA+1727GTPI
+2.89T +2.20UDC +2.88FLC 99%R
McGucci X EX-90 Gold Chip

McCloe-Pond Band Wise

3137018998
Sire: Wa-Del Yoder Bandares-ET

2nd Dam:

**McCloe-Pond Halogen Wie-ET
VG-85 +++++V**
2-02 273 22270 3.0 659 3.2 710
3-01 365 31970 3.1 980 3.2 1016
4-09 365 35300 3.5 1218 3.2 1145

3rd Dam:

**Vision-Gen Snz Wiad-B556-ET
EX-90 VEVVE**
4-11 365 35060 3.3 1143 3.2 1128

4th Dam:

**Juniper Goldwyn Wistful-ET
EX-93,2E EEEVE DOM**
1-11 365 30550 4.2 1274 3.5 1062

5th Dam:

**Juniper Outside Wish-ET
EX-95,2E EEEEE DOM**
5-06 365 42580 4.0 1694 3.1 1308
Lifetime 119680 3.9 4710 3.2 3812

**6th Dam: Norz-Hill Form Wok-ET
EX-94,3E DOM**

9-06 365 41170 3.7 1528 3.0 1218
Lifetime 230830 3.7 8467 3.0 7027

**7th Dam: Norz-Hill Bench Winny-ET
EX-94,3E EEEEE DOM**

7-11 365 31930 4.3 1376 3.1 1004
Lifetime 163840 4.4 7205 3.3 5348

**8th Dam: Norz-Hill Cleitus Winken-TW
EX-90 VEEVE GMD-DOM**

6-04 365 25260 5.0 1257 3.5 872

9th Dam:

**Autumn-Ridge NH Ned Boy Wessel
EX-90 EVEE DOM**
3-06 365 23280 4.7 1093 3.5 810

**10th Dam: Autumn-Ridge Valiant Weasie
EX-90 VEVE**

Lifetime 108540 4.0 4388 3.5 3792

11th Dam: VG-85

Lifetime 106390 3.4 3607 3.2 3363

12th Dam: VG-88

LOT 2061

Bred heifer

3139130150- reg. application at sale
Born 4/24/19

Bred 3/9/21 to

777HO10992 Intel

Cycle McGucci Jordy-RED

3131666411 4/21 PTA +1727GTPI
+2.89T +2.20UDC +2.88FLC 99%R
McGucci X EX-90 Gold Chip

McCloe-Pond Goldchip Adel

3137019003
2-02 365 25423 3.6 905 3.0 760

*She sells as Lot 1825

2nd Dam:

McCloe-Pond Chelios Anna

VG-85 +V++V

2-03 336 27100 3.9 1063 3.5 942
3-09 365 27850 3.9 1076 3.6 998

3rd Dam:

McCloe-Pond Micky Ada

VG-87 +VVVE

3-06 293 26850 3.5 946 3.4 918
4-06 354 27490 3.6 976 3.5 974
6-08 286 26870 3.3 885 3.2 858
7-08 294 29570 3.0 885 3.3 966
Lifetime 153880 3.4 5198 3.4 5169

LOT 2062

Bred heifer

3139130151- reg. application at sale
Born 4/24/19

Bred 11/20/20, Due 8/27/21 to

507HO15023 Analyst-RED (sexed)

Cycle McGucci Jordy-RED

3131666411 4/21 PTA +1727GTPI
+2.89T +2.20UDC +2.88FLC 99%R
McGucci X EX-90 Gold Chip

McCloe-Pond Helix Deem-ET

3137019011
2-00 343 25562 4.2 1064 3.4 871
3-04 221 21991 4.2 922 3.4 745 RIP
Sire: AOT Silver Helix-ET

*She sells as Lot 1833

2nd Dam:

Ms America Dayross-ET

VG-85 +VG+V DOM

2-02 365 32440 3.1 1017 3.4 1112
3-11 292 35610 2.4 867 3.2 1151

3rd Dam: (Pictured w/ Lot 1733)

Seagull-Bay Miss America-ET

EX-91 EEVVE GMD-DOM

7-06 365 40540 4.5 1825 3.3 1330
Lifetime 100270 4.5 4534 3.6 3624

*FULL sister to Supersire

4th Dam: (Pictured w/ Lot 1843)

Ammon-Peachey Shauna-ET

EX-92 EEEEE GMD-DOM

2-01 365 35120 4.1 1427 3.3 1145

*Global Cow of the Year 2015

-AI sons include: Supersire & Headliner

5th Dam: Pine-Tree Martha Sheen-ET

VG-86 VV+VV DOM

1-11 365 31210 4.2 1305 3.1 968

6th Dam: Pine-Tree Missy Martha-ET

VG-86 VVV+V DOM

2-02 365 34730 3.6 1266 3.1 1070

7th Dam: Wesswood-HC Rudy Missy-ET

EX-92,3E EEEEE GMD-DOM

4-11 365 40880 4.1 1665 3.4 1385

Lifetime 119610 4.1 4885 3.4 4031

*Global Cow of the Year 2014

8th Dam: Wesswood Elton Mimi

EX-90 EEEEE GMD-DOM

3-05 365 35380 3.3 1160 3.0 1054

9th Dam: Wesswood Mandingo Ivy

VG-87 VEEVV

6-05 365 36330 3.6 1305 2.8 1018

Lifetime 144060 3.4 4933 2.9 4139

10th Dam: Wesswood Astro Matt Ester

VG-87 VEVV GMD-DOM

Lifetime 140110 3.6 5029 3.0 4158

11th Dam: Wesswood Bell Claudette

VG-87 GMD-DOM

8-04 365 38150 3.8 1443 2.8 1064

Lifetime 280980 3.6 9997 2.9 8092

~ **McCloe-Pond Holsteins Dispersal** ~

LOT 2063

Heifer

3139130152- reg. application at sale
Born 4/30/19

Bred

Cycle McGucci Jordy-RED

3131666411 4/21 PTA +1727GTPI
+2.89T +2.20UDC +2.88FLC 99%R
McGucci X EX-90 Gold Chip

McCloe-Pond Silver Corie-ET

3137018946
Sire: Seagull-Bay Silver-ET

2nd Dam:

Lucky-Poet Goldyn Cutie

EX-90 EVVVE
2-03 270 18040 3.8 681 3.3 600
3-06 298 24740 3.6 889 3.4 846
4-06 322 31460 3.3 1024 3.4 1056
5-07 322 31580 3.0 958 3.3 1036
6-07 361 30580 3.1 933 3.4 1030
Lifetime 136400 3.3 4485 3.3 4568

3rd Dam:

Lucky-Poet Goldwyn Cutie-ET

EX-92,3E EEEEE
9-05 332 25320 3.8 956 3.2 811
Lifetime 162740 4.0 6531 3.3 5409

4th Dam: (Pictured w/ Lot 1481)

Adams-Dream Zebo Cuddles

VG-87 VE++V
2-00 305 30870 5.9 1814 3.2 982
4-09 365 38908 5.5 2157 3.1 1206
Lifetime 119555 5.8 6939 3.3 3888

5th Dam:

Adams-Dream-RW Choice-ET

2-08 305 21000 3/3 692 3.9 821

6th Dam:

Adams-Dream Cute Bobbie

VG-87 VE+E DOM
2-01 305 23810 4.7 1128 4.3 1029

7th Dam:

Adams-Dream Tony Bobbi-Sue-ET

VG-87 +VVE GMD-DOM
5-06 305 32710 4.5 1486 3.8 1247

8th Dam:

Pine-Ridge Luckey Stream

VG-86 VVVV DOM
5-05 305 26190 4.4 1156 3.1 808
Lifetime 109230 4.1 4431 3.1 1721

LOT 2065

Bred heifer

3139130154- reg. application at sale
Born 5/4/19

Bred 10/22/20, Due 7/29/21 to

507HO15210 Journey-RED (sexed)

Mr D Apple Diamondback*RC

3013721049 4/21 PTA +1892GTPI
+2.42T +1.82UDC +1.36FLC 99%R
Doorman X EX-94,4E Talent

McCloe-Pond Jedi Chris-TW

3-05 GP-82 ++FGV 3137018977
2-06 333 26580 3.5 934 3.5 936
3-07 287 27384 3.1 862 3.3 890 RIP

Sire: S-S-I Montross Jedi-ET

*She sells as Lot 1799

2nd Dam:

Ms Chakas Lewis Carlin-ET

VG-88 VEV+E
2-07 365 32170 4.0 1294 3.4 1080
3-11 265 29860 3.1 930 3.2 945
4-10 331 40850 3.1 1277 3.2 1293
5-11 340 35890 3.5 1274 3.3 1172
Lifetime 141530 3.5 4893 3.2 4584

3rd Dam:

Larcrest Chaka-ETS

Maternal sister:

Larcrest Crimson-ET EX-94,3E

Lifetime 293940 4.3 12764 3.6 10579
(Pictured w/ Lot 1799)

*Global Cow of the Year 2016

4th Dam: (Pictured w/ lot 1799)

Larcrest Cosmopolitan

VG-87 E+VVV DOM
2-04 365 30930 4.1 1261 3.6 1119

5th Dam:

Larcrest Oside Champagne-TW

VG-87 VVVEV
2-03 365 29110 4.5 1322 3.7 1077

6th Dam:

Larcrest Juror Chanel

EX-93,3E EEEEE GMD-DOM
9-00 365 48460 4.0 1943 3.4 1648
-Over 250,000 lifetime

7th Dam:

Larcrest Lindy Chandra VG-85

2-05 365 20896 4.8 993 3.8 803

8th Dam:

Larcrest Inspiration Carly

VG-87 EEVVV
3-05 305 21800 4.5 973 3.3 802

~ **McCloe-Pond Holsteins Dispersal** ~

LOT 2066

Bred heifer

3139130155- reg. application at sale
Born 5/9/19

Bred 2/7/21, Due 11/14/21 to
7HO14920 Select

Cycle McGucci Jordy-RED

3131666411 4/21 PTA +1727GTPI
+2.89T +2.20UDC +2.88FLC 99%R
McGucci X EX-90 Gold Chip

McCloe-Pond Mogul Cama

2-04 GP-84 +VG+V 3137019018
2-00 294 23057 3.9 903 3.2 740
2-11 337 29238 3.9 1139 3.2 946
Sire: Mountfield SSI Dcy Mogul-ET
*She sells as Lot 1840

2nd Dam:

McCloe-Pond Tango Cammy
G-78 GFFG+
2-09 365 26880 4.0 1070 3.4 914

3rd Dam:

Ms Chakas Lewis Carlin-ET
VG-88 VEV+E
4-10 331 40850 3.1 1277 3.2 1293
5-11 340 35890 3.5 1274 3.3 1172
Lifetime 141530 3.5 4893 3.2 4584

4th Dam:

Larcrest Chaka-ETS

Maternal sister:

Larcrest Crimson-ET EX-94,3E
Lifetime 293940 4.3 12764 3.6 10579
(Pictured w/ Lot 1799)

*Global Cow of the Year 2016

5th Dam: (Pictured w/ Lot 1799)

Larcrest Cosmopolitan
VG-87 E+VVV DOM
2-04 365 30930 4.1 1261 3.6 1119

6th Dam:

Larcrest Oside Champagne-TW
VG-87 VVVEV
2-03 365 29110 4.5 1322 3.7 1077

7th Dam:

Larcrest Juror Chanel
EX-93,3E EEEEE GMD-DOM
9-00 365 48460 4.0 1943 3.4 1648
-Over 250,000 lifetime

8th Dam:

Larcrest Lindy Chandra VG-85
2-05 365 20896 4.8 993 3.8 803

9th Dam:

Larcrest Inspiration Carly
VG-87 EEVVV
3-05 305 21800 4.5 973 3.3 802

LOT 2068

Bred heifer

3139130157- reg. application at sale
Born 5/16/19

Bred 2/7/21, Due 11/14/21 to
507HO14920 Select (sexed)

Mr D Apple Diamondback*RC

3013721049 4/21 PTA +1892GTPI
+2.42T +1.82UDC +1.36FLC 99%R
Doorman X EX-94,4E Talent

McCloe-Pond Helix Core

3137019014
Sire: AOT Silver Helix-ET

2nd Dam:

Lismore Mogul Cora-ET
VG-86 VV++V
1-09 293 19340 4.2 819 3.7 709
2-09 365 26830 4.1 1091 3.7 984
4-04 345 30660 3.7 1120 3.5 1085

3rd Dam: (Pictured w/ Lot 2001)

Lismore Shottle Callie-ET
EX-90 EEEEE
3-10 365 42640 4.2 1773 3/1 1342
Lifetime 128400 4.5 5803 3.3 4217

4th Dam:

Schilldale Butter Cookie-ET
EX-94,2E EEVVE
4-00 365 37740 3.5 1310 3.1 1155
5-10 365 36850 3.9 1452 3.2 1164
Lifetime 121490 3.8 4641 3.2 3849

Maternal sisters:

Schilldale Gldwyn Brenna-ET EX-90,2E DOM
*2x class winner at CT State Show
Schilldale Skyfame Butterfly EX-91
*3x class winner at CT State Holstein Show
Schilldale Buttercream-ET EX-90
*2x class winner at CT State Holstein Show

5th Dam: Schilldale Durham Buttercup

EX-94,2E EEEEE DOM
5-01 365 35610 3.5 1238 3.3 1184
Lifetime 136550 3.3 4458 3.4 4618

6th Dam: Schilldale Storm Peanut

VG-85 VVEV+
3-10 365 34710 4.0 1381 3.3 1151

7th Dam: Schilldale Juror Popcorn

EX-90,2E EEVVV
5-11 333 31220 3.4 1059 3.1 968
Lifetime 228510 3.5 8067 2.9 6674

8th Dam: Schilldale Ldman Pretzel

VG-88 EVVEV
9-01 365 32120 3.5 1113 3.2 1031
Lifetime 199890 3.4 6785 3.2 6389

9th Dam: Tiffany B-Tone Popsicle

EX-91,2E EX-MS GMD
5-10 304 30190 3.9 1189 3.0 896

LOT 2069

Bred heifer

3139130158- reg. application at sale

Born 5/20/19

Bred 11/4/20, Due 8/11/21 to

7HO14920 Select

Mr D Apple Diamondback*RC

3013721049 4/21 PTA +1892GTPI

+2.42T +1.82UDC +1.36FLC 99%R

Doorman X EX-94,4E Talent

McCloe-Pond Silver Cathy-ET

2-02 GP-82 ++GGV 3137018933

Sire: Seagull-Bay Silver-ET

2nd Dam:

Lucky-Poet Goldyn Cutie

EX-90 EVVVE

2-03 270 18040 3.8 681 3.3 600

3-06 298 24740 3.6 889 3.4 846

4-06 322 31460 3.3 1024 3.4 1056

5-07 322 31580 3.0 958 3.3 1036

6-07 361 30580 3.1 933 3.4 1030

Lifetime 136400 3.3 4485 3.3 4568

3rd Dam:

Lucky-Poet Goldwyn Cutie-ET

EX-92,3E EEEEE

9-05 332 25320 3.8 956 3.2 811

Lifetime 162740 4.0 6531 3.3 5409

4th Dam: (Pictured w/ Lot 1481)

Adams-Dream Zebo Cuddles

VG-87 VE++V

2-00 305 30870 5.9 1814 3.2 982

4-09 365 38908 5.5 2157 3.1 1206

Lifetime 119555 5.8 6939 3.3 3888

5th Dam:

Adams-Dream-RW Choice-ET

2-08 305 21000 3/3 692 3.9 821

6th Dam:

Adams-Dream Cute Bobbie

VG-87 VE+E DOM

2-01 305 23810 4.7 1128 4.3 1029

7th Dam:

Adams-Dream Tony Bobbi-Sue-ET

VG-87 +VVE GMD-DOM

5-06 305 32710 4.5 1486 3.8 1247

8th Dam:

Pine-Ridge Luckey Stream

VG-86 VVVV DOM

5-05 305 26190 4.4 1156 3.1 808

Lifetime 109230 4.1 4431 3.1 1721

LOT 2070

Grade Holstein

Born 5/20/19

Bred 12/30/20, Due 10/6/21 to

7HO14920 Select

LOT 2071

Bred heifer

3139130160- reg. application at sale

Born 5/22/19

Bred 9/30/20, Due 7/7/21 to

7HO14920 Select

Croteau Lesperron Unix-ET

107567492C 4/21 PTA +2365GTPI

+549M +25F +12P +.7PL 2.91SCS

+2.45T +2.47UDC +.04FLC 98%R

Numero Uno X VG-85 Domain

McCloe-Pond Atwood Rama-ET

4-02 GP-80 VVGF+ 72364107

2-00 365 26220 3.4 891 3.2 827

3-11 365 35030 3.2 1124 3.2 1109

Sire: Maple-Downs-I G W Atwood-ET

2nd Dam: (Pictured w/ Lot 1651)

Maple-Flat Durham Renee-ET

EX-90 VEEVE

2-05 305 22110 3.2 707 3.1 688

3-06 365 26000 3.2 822 3.1 795

6-06 365 30440 3.3 1009 3.1 945

3rd Dam:

Maple-Flat Astre Rio

EX-92,3E EEEEE

3-08 305 29270 3.4 982 3.0 888

7-08 305 26870 3.7 1003 3.1 823

Lifetime 176980 3.6 6340 3.2 5724

4th Dam: (Pictured w/ Lot 1651)

Maple-Flat Ares Rosie

EX-96,3E EEEEE GMD-DOM

3-07 365 44530 3.8 1685 3.0 1339

6-07 365 40070 3.3 1338 3.0 1213

Lifetime 226830 3.5 7914 3.1 7084

**6X All-American Nominee*

**HHM All-American Aged Cow 1998*

**Un. All-American 5yr-old 1997*

**Nom. All-Time All-American 5yr-old*

**Nom. All-American 4yr-old 1996*

**Res. Jr All-Am Sr 2yr-old 1994*

**HHM All-American Winter Ylg 1993*

**Jr All-American Winter Ylg 1993*

**Res. All-American Winter Calf 1992*

**Jr All-American Winter Calf 1992*

5th Dam:

Maple-Flat Challenger Rose GP-83

2-03 305 25420 4.5 686 3.4 522

6th Dam:

Maple-Flat Marvex Rosie

EX-90,3E VVEE DOM

10-03 305 22750 4.4 992 3.3 760

Lifetime 162760 4.3 7047 3.4 5614

LOT 2072

Bred heifer

3139130161- reg. application at sale
Born 5/26/19

**Bred 11/12/20, Due 8/19/21 to
250HO15236 Mystic Crush**

Val-Bisson Doorman

107281711C 4/21 PTA +2167GTPI
+14F +2.45T +1.59UDC +.73FLC
Bookem X Shottle

Adams-Dream Halo Cuddy

3-07 VG-85 G+++V 72364068
2-05 310 22920 3.9 886 3.2 732
3-05 306 28464 3.0 849 3.2 902
4-06 311 27745 3.4 931 3.2 876
5-07 283 31474 3.5 1100 3.0 938 RIP
Sire: Cookiecutter Petron Halogen

***She sells as Lot 1623**

2nd Dam:

**Adams-Dream Sham Caddy-ET
GP-83 G+G+V**
2-04 365 31310 4.0 1239 3.4 1056
3-07 365 35450 3.7 1308 3.3 1172
4-10 259 23300 3.6 830 3.0 695

3rd Dam: (Pictured w/ Lot 1481)

**Adams-Dream Zebo Cuddles
VG-87 VE++V**
2-00 305 30870 5.9 1814 3.2 982
4-09 365 38908 5.5 2157 3.1 1206
Lifetime 119555 5.8 6939 3.3 3888

4th Dam:

Adams-Dream-RW Choice-ET
2-08 305 21000 3.3 692 3.9 821

5th Dam:

**Adams-Dream Cute Bobbie
VG-87 VE+E DOM**
2-01 305 23810 4.7 1128 4.3 1029

6th Dam:

**Adams-Dream Tony Bobbi-Sue-ET
VG-87 +VVE GMD-DOM**
5-06 305 32710 4.5 1486 3.8 1247

7th Dam:

**Pine-Ridge Luckey Stream
VG-86 VVVV DOM**
5-05 305 26190 4.4 1156 3.1 808
Lifetime 109230 4.1 4431 3.1 1721

LOT 2073

Bred heifer

3139130162- reg. application at sale
Born 6/3/19

**Bred 11/20/20, Due 8/27/21 to
507HO15023 Analyst-RED**

Mr D Apple Diamondback*RC

3013721049 4/21 PTA +1892GTPI
+2.42T +1.82UDC +1.36FLC 99%R
Doorman X EX-94,4E Talent

McCloe-Pond Montross Delp

2-02 GP-82 GVF++ 3137019024
1-11 365 30259 3.2 977 3.0 898
3-03 208 22736 2.9 668 2.9 661 RIP
Sire: Bacon-Hill Montross-ET

***She sells as Lot 1846**

2nd Dam:

**Ms Cook Warner Kboy Dink-ET
G-79 ++GF+**
2-02 319 20184 4.0 804 3.4 684
3-04 248 20513 3.6 747 3.3 676
4-03 256 22240 3.6 795 3.2 710
5-02 283 25528 3.4 875 3.2 818 RIP
***She sells as Lot 1620**

3rd Dam:

**Durchan Alexander Domina-ET
EX-90 EEEVE**
5-02 365 39740 3.5 1386 3.2 1279

Maternal Sisters include:

Ms Durchan Lady Allana-ET EX-92,95-MS
3-07 240 29277 4.5 1320 3.0 885 inc.
***Unaminous All-Am Fall Yrlng in Milk 2007**

4th Dam: (Pictured w/ Lot 1620)

**Coldsprings Dur Chan 109-ET *CV
EX-95,2E EEEEE DOM**
6-04 365 41850 4.3 1784 3.1 1292
Lifetime 130510 3.6 4695 3.1 4087
***All-American 4yr-old Cow 2004**
***Res. All-American Aged Cow 2007**
***HM All-American 5yr-old Cow 2005**

5th Dam:

**C Bermaska Starbuck Chancel
VG-89 GMD-DOM**
2-07 365 28400 4.3 1230 3.5 999
***Res. All-Time All-Am Sr 2yr-old**
***All-Am & All-Canadian Sr 2yr-old '92**
***All-Am & All-Canadian Sr Yrlng '91**
***All-Canadian Sr. Calf 1990**

6th Dam:

Donaco Enhancer Cheri VG-87-CAN
Lifetime 106409 4.8 5148 3.6 3871

7th Dam:

**Donaco Apache Chanda
VG-88 VEEV**
4-11 322 19160 4.3 829 3.5 670

8th Dam:

Donaco Elevation Candace VG-86
7-08 365 27681 3.8 1052
Lifetime 185599 3.7 6834

9th Dam: EX-90 GMD
10th Dam: EX-90 EEEV
11th Dam: VG-85
12th Dam: EX-91,3E VEEE
Lifetime 151504 3.9 5825

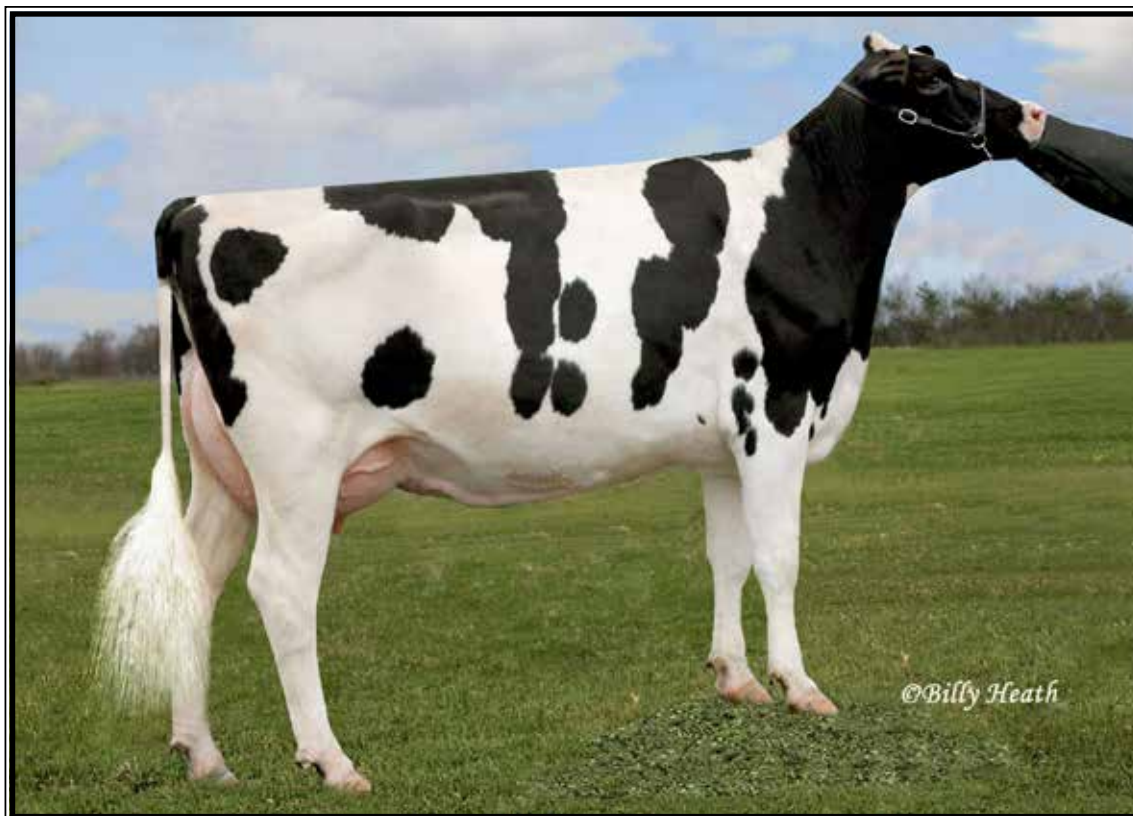

Ms Sam-Sim Dundee Lady Libe EX-92,3E EEEEE

Lifetime 156910 3.7 5747 3.1 4943

(3rd Dam of Lot 2074)

LOT 2074

Bred heifer

3139130163- reg. application at sale

Born 6/4/19

Bred 9/30/20, Due 7/7/21 to

7HO14920 Select

Mr D Apple Diamondback*RC

3013721049 4/21 PTA +1892GTPI

+2.42T +1.82UDC +1.36FLC 99%R

Doorman X EX-94,4E Talent

McCloe-Pond Mogul Lada

3137019016

Sire: Mountfield SSI Dcy Mogul-ET

2nd Dam:

Sam-Sim Shottle Lady London

EX-91,2E EEVVE

2-06 365 20020 3.6 726 3.0 600

3-11 305 24030 3.9 945 3.2 758

5-02 365 32750 3.6 1177 3.2 1045

6-06 278 24450 3.8 926 3.3 813

7-06 336 30290 3.4 1045 3.3 990

Lifetime 142370 3.7 5217 3.2 4556

3rd Dam: (Pictured above)

Ms Sam-Sim Dundee Lady Libe

EX-92,3E EEEEE

5-01 365 28680 3.8 1080 3.2 932

6-06 365 28790 3.6 1030 3.1 897

Lifetime 156910 3.7 5747 3.1 4943

4th Dam:

MD-Carrollton BC Lizzy

EX-94,3E EEEEE DOM

7-05 365 33520 4.7 1565 3.3 1116

9-01 365 35640 4.0 1429 3.2 1152

Lifetime 203580 4.2 8587 3.4 6877

***2nd N/E Fall Nat'l Aged Cow 2002**

5th Dam:

Savage-Leigh Tab Linda

EX-91,2E VEVEE

3-06 358 28050 3.9 1092 3.2 885

4-07 354 29520 3.5 1041 3.1 928

Lifetime 158570 3.7 5942 3.1 4870

6th Dam:

Savage-Leigh Star Linda

VG-88 EX-MS GMD-DOM

3-05 365 37870 3.8 1448 2.9 1103

4-08 346 39600 3.4 1337 2.9 1147

Lifetime 281840 3.7 10305 2.9 8250

7th Dam:

Savage-Leigh Joe Linda VG-85

3-10 358 29900 3.6 1079

LOT 2075

Heifer

3139130164- reg. application at sale
Born 6/8/19

Mr D Apple Diamondback*RC

3013721049 4/21 PTA +1892GTPI
+2.42T +1.82UDC +1.36FLC 99%R
Doorman X EX-94,4E Talent

McCloe-Pond G Dream Clam

3-04 GP-84 ++V+V 72364090
2-03 264 19500 3.4 663 3.4 669
3-02 271 20770 3.3 685 3.4 697
4-03 272 17170 3.8 654 3.3 563
Sire: Heavenly Golden Dreams-ET

2nd Dam:

Saxtonaire Ross Clara

VG-87 EVV+V

2-02 315 20990 3.9 825 3.5 730
3-03 281 20650 3.4 700 3.3 682
4-02 353 26320 4.1 1078 3.4 896
5-05 281 23200 3.7 864 3.3 768
6-09 365 34160 3.5 1194 3.2 1102
8-00 289 24720 3.4 830 3.2 793
Lifetime 169880 3/6 6177 3.3 5566

LOT 2076

Bred Heifer

3139130165- reg. application at sale
Born 6/14/19

Bred 3/8/21 to 7HO14920 Select

Our-Favorite Immense-ET

3125220776 4/21 PTA +2242GTPI
+569M +37F +9P +2.5PL 2.76SCS
+4.14T +3.38IUDC +3.07FLC
Jacoby X Beemer

Adams-Dream Shan Maxie-ET

5-00 VG-85 ++++V 72364028
2-02 282 24224 3.5 837 3.1 756
3-01 365 36595 2.6 937 3.1 1142
4-04 289 29148 2.9 852 3.0 874
5-04 292 24940 3.0 753 3.1 771
6-03 288 31591 3.0 942 3.1 970
Sire: Ladys-Manor Man-O-Shan-ET
***She sells as Lot 1583**

2nd Dam: (Pictured w/ Lot 1553)

Veazland Shottle Marina-ET

EX-91 EEEVE

2-03 365 36970 3.8 1394 3.2 1190
3-10 365 35450 3.7 1302 3.2 1117
5-06 365 33244 3.7 1243 3.0 1008
Lifetime 120040 3.8 4518 3.2 2561

3rd Dam:

Veazland Morty-ET

VG-88 EEVVV GMD

2-01 365 36160 3.5 1256 3.0 1090
4-09 365 36140 3.2 1142 2.9 1037

4th Dam:

Veazland Jocko Mootsie-ET

VG-87 VVVVV GMD

2-09 365 34490 3.4 1178 3.2 1106
***Dam of 14HO3831 Marion**

5th Dam:

Veazland Emery Mopsy-ET

VG-86 +EVVV

2-02 365 30690 3.3 1014 2.9 885

6th Dam:

Veazland Cleitus Meg-ET

VG-85 +EVE+ GMD-DOM

3-02 365 35080 3.6 1276 2.9 1029

7th Dam:

Veazland Cubby Miller-ET

VG-87 VVVEV GMD

4-11 365 29550 3.5 1041 3.0 898

8th Dam:

Veazland Enhancer Mamie

VG-85 +VEV DOM

2-02 365 23950 3.9 931 3.1 750

9th Dam:

Veazland B C Meg GP-83 +V+V

3-02 365 27320 3.8 1051 3.0 806

10th Dam:

Veazland Bell Minnie

VG-87 VE++ GMD-DOM

7-08 365 33050 4.1 1366 3.1 1022
Lifetime 160540 4.0 6382 3.2 5108

LOT 2077

Bred Heifer

3139130166- reg. application at sale
Born 6/15/19

**Bred 11/4/20, Due 8/11/21 to
250HO15329 Thunderstruck**

Our-Favorite Immense-ET

3125220776 4/21 PTA +2242GTPI
+569M +37F +9P +2.5PL 2.76SCS
+4.14T +3.38IUDC +3.07FLC
Jacoby X Beemer

Bec Bradnick Rose*RC

6-05 VG-87 VV+VV 72570685
2-04 348 23703 2.2 533 3.4 806
3-06 365 32429 2.1 686 3.1 990
4-09 365 34379 2.2 740 3.0 1044
6-03 365 33081 2.4 797 3.1 1021
Sire: Regancrest-GV S Bradnick-ET
***She sells as Lot 103**

2nd Dam:

Jo-Ry Jud Rosy-RED
GP-83 VV+++
1-10 305 13750 3.3 453 3.3 452
2-10 305 18900 3.2 609 3.4 643
4-07 273 25210 2.9 739 3.2 813

3rd Dam:

Ho-Crawf Sky Fame Rose*RC
GP-81 G+FG+
4-04 365 30900 5.4 1672 3.1 964
Lifetime 122370 5.3 5926 3.2 3599

4th Dam:

Ho-Crawf Rubn Valentine-RED
VG-85 +V+VV
4-01 305 20510 4.2 861 3.1 632

5th Dam:

Ho-Crawf Chesapeak Daffodil*RC
EX-90,2E EEEVE
10-00 365 31780 4.1 1316 3.2 1017
Lifetime 162930 3.7 6012 3.1 5027

6th Dam:

Ho-Crawf Sunbuck Dalila *RC
EX-93,3E EEEEE
6-05 305 32570 3.3 1071 2.8 906
Lifetime 198120 3.2 6331 2.9 5702

7th Dam:

Ho-Crawf Melvin Dulcia
EX-92,2E EEEEE
7-10 305 29890 3.5 1043 3.1 924
Lifetime 122190 3.2 3963 3.2 3911

8th Dam:

Hoacres Bell Dolly
VG-85 +E+E D0M
6-11 365 31990 3.1 1004 3.3 1054
Lifetime 207370 3.5 7250 3.4 7076

9th Dam: Hoacres Apache Della

VG-88 VEVV GMD-DOM
Lifetime 172770 3.5 6126 3.2 3141

10th Dam: Hoacres Graduate Dot-OC

VG-85 V+EV

LOT 2079

Bred Heifer

3139130168- reg. application at sale
Born 6/17/19

Bred 3/13/21 to 7HO14920 Select

Mav004 Crush

12042760C 4/21 PTA +2035GTPI
+.05%P +2.5PL +2.1DPR 2.33SCS
+2.55T +1.51IUDC +1.43FLC 99%R
Doorman X VG-85 Numero Uno

Cook-Warner Afters Ally

2-05 GP-82 +++GV 3137019008
Sire: Ms Atlees Sht Aftershock-ET

2nd Dam:

Kingsmill Mrsn Frntrnr Ash
GP-83 +++++
2-02 365 25080 3.9 983 3.6 914
3-06 280 20390 3.7 751 3.6 733
4-07 308 26820 3.1 823 3.4 925

3rd Dam:

Kingsmill Ashlyns Athena-ET
VG-86 VVV+V
6-01 365 33810 3.8 1292 3.4 1135
Lifetime 118530 3.6 4245 3.5 4097

Sisters include:

EO Siemers Ashlyns Angel EX-96,3E
-4X All-American Nom.
EK-Oseeana Ambrosia-ET EX-95,3E
-Res All-American 4yr old 2007
EK-Oseena Aphrodite EX-95 2E N. A-A
Kingsmill Ashlyns Audrey EX-94 N. A-A

4th Dam: (Pictured w/ Lot 1910)

Tri-Day Ashlyn-ET
EX-96,2E EEEEE GMD-DOM
4-09 365 43090 4.8 2079 3.5 1503
Lifetime 144770 4.6 6665 3.5 5135
**All-Time All-American 4yr-old cow*
**HHM All-Time All-Am Sr 3yr-old*
**Voted All-World 2001*
**All-Am & All-Can 4yr-old cow 2001*
**All-Am & Res. All-Can Sr 3yr-old 2000*

5th Dam:

Bendy-Brook Odyssey Favorite
EX-92,2E EEEEE DOM
6-01 337 22670 3.4 770 3.1 706
**Res. All-Am Produce of Dam 2000*
**Nom Jr All-Am Aged Cow 1995*

6th Dam: Bendy-Brook Star Fonda

VG-86 VG-MS
Lifetime 108500 3.4 3725 3.2 3430

~ **McCloe-Pond Holsteins Dispersal** ~

LOT 2080

Bred Heifer

3139130169- reg. application at sale
Born 6/19/19

Bred 3/13/21 to 7HO14920 Select

Mav004 Crush

12042760C 4/21 PTA +2035GTPI
+.05%P +2.5PL +2.1DPR 2.33SCS
+2.55T +1.51UDC +1.43FLC 99%R
Doorman X VG-85 Numero Uno

McCloe-Pond Helix Dess-ET

3137019020
Sire: AOT Silvr Helix-ET

**2nd Dam: Ms America Dayross-ET
VG-85 +VG+V DOM**
2-02 365 32440 3.1 1017 3.4 1112
3-11 292 35610 2.4 867 3.2 1151

**3rd Dam: (Pictured w/ Lot 1733)
Seagull-Bay Miss America-ET
EX-91 EEVVEE GMD-DOM**
7-06 365 40540 4.5 1825 3.3 1330
Lifetime 100270 4.5 4534 3.6 3624
**FULL sister to Supersire*

**4th Dam: (Pictured w/ Lot 1843)
Ammon-Peachey Shauna-ET
EX-92 EEEEE GMD-DOM**
2-01 365 35120 4.1 1427 3.3 1145
***Global Cow of the Year 2015**
-AI sons include: Supersire & Headliner

**5th Dam: Pine-Tree Martha Sheen-ET
VG-86 VV+VV DOM**
1-11 365 31210 4.2 1305 3.1 968

**6th Dam: Pine-Tree Missy Martha-ET
VG-86 VVV+V DOM**
2-02 365 34730 3.6 1266 3.1 1070

**7th Dam: Wesswood-HC Rudy Missy-ET
EX-92,3E EEEEE GMD-DOM**
4-11 365 40880 4.1 1665 3.4 1385
Lifetime 119610 4.1 4885 3.4 4031
**Global Cow of the Year 2014*

**8th Dam: Wesswood Elton Mimi
EX-90 EEEEE GMD-DOM**
3-05 365 35380 3.3 1160 3.0 1054

**9th Dam: Wesswood Mandingo Ivy
VG-87 VEEVV**
6-05 365 36330 3.6 1305 2.8 1018
Lifetime 144060 3.4 4933 2.9 4139

**10th Dam: Wesswood Astro Matt Ester
VG-87 VEVV GMD-DOM**
Lifetime 140110 3.6 5029 3.0 4158

**11th Dam: Wesswood Bell Claudette
VG-87 GMD-DOM**
8-04 365 38150 3.8 1443 2.8 1064
Lifetime 280980 3.6 9997 2.9 8092

LOT 2081

Heifer

3139130170- reg. application at sale
Born 6/27/19

Mav004 Crush

12042760C 4/21 PTA +2035GTPI
+.05%P +2.5PL +2.1DPR 2.33SCS
+2.55T +1.51UDC +1.43FLC 99%R
Doorman X VG-85 Numero Uno

McCloe-Pond Modesty Dena-ET

3137019009
Sire: Bacon-Hill Pety Modesty-ET

**2nd Dam: Ms America Dayross-ET
VG-85 +VG+V DOM**
2-02 365 32440 3.1 1017 3.4 1112
3-11 292 35610 2.4 867 3.2 1151

**3rd Dam: (Pictured w/ Lot 1733)
Seagull-Bay Miss America-ET
EX-91 EEVVEE GMD-DOM**
7-06 365 40540 4.5 1825 3.3 1330
Lifetime 100270 4.5 4534 3.6 3624
**FULL sister to Supersire*

**4th Dam: (Pictured w/ Lot 1843)
Ammon-Peachey Shauna-ET
EX-92 EEEEE GMD-DOM**
2-01 365 35120 4.1 1427 3.3 1145
***Global Cow of the Year 2015**
-AI sons include: Supersire & Headliner

**5th Dam: Pine-Tree Martha Sheen-ET
VG-86 VV+VV DOM**
1-11 365 31210 4.2 1305 3.1 968

**6th Dam: Pine-Tree Missy Martha-ET
VG-86 VVV+V DOM**
2-02 365 34730 3.6 1266 3.1 1070

**7th Dam: Wesswood-HC Rudy Missy-ET
EX-92,3E EEEEE GMD-DOM**
4-11 365 40880 4.1 1665 3.4 1385
Lifetime 119610 4.1 4885 3.4 4031
**Global Cow of the Year 2014*

**8th Dam: Wesswood Elton Mimi
EX-90 EEEEE GMD-DOM**
3-05 365 35380 3.3 1160 3.0 1054

**9th Dam: Wesswood Mandingo Ivy
VG-87 VEEVV**
6-05 365 36330 3.6 1305 2.8 1018
Lifetime 144060 3.4 4933 2.9 4139

**10th Dam: Wesswood Astro Matt Ester
VG-87 VEVV GMD-DOM**
Lifetime 140110 3.6 5029 3.0 4158

**11th Dam: Wesswood Bell Claudette
VG-87 GMD-DOM**
8-04 365 38150 3.8 1443 2.8 1064
Lifetime 280980 3.6 9997 2.9 8092

~ **McCloe-Pond Holsteins Dispersal** ~

LOT 2082

Bred Heifer

3139130171- reg. application at sale

Born 7/2/19

**Bred 10/1/20, Due 7/8/21 to
507HO14920 Select (sexed)**

Our-Favorite Immense-ET

3125220776 4/21 PTA +2242GTPI

+569M +37F +9P +2.5PL 2.76SCS

+4.14T +3.38IUDC +3.07FLC

Jacoby X Beemer

McCloe-Pond Byway Wilma

4-03 VG-87 EVVGE 72364099

1-09 322 19640 3.2 636 3.3 650

3-00 305 24390 3.5 858 3.5 848

4-01 274 27250 3.4 935 3.3 902

Sire: OH-River-Syc Byway-ET

2nd Dam:

Pyramid Aspen Whisper-ET

VG-88 VVVVE

2-03 346 23290 4.1 953 3.5 811

3-03 323 26220 3.9 1013 3.3 863

4-04 273 23410 3.5 830 3.3 779

5-03 315 23190 4.1 953 3.5 810

**1st Fall Yearling VT State Show 2010*

3rd Dam:

Windsor-Manor Roys Wish

EX-90 VE+EE

4-00 365 34050 3.1 1051 2.8 954

**Sr & Grand Champ VT State Show 2007*

**2nd 4yr-old VT State Open Show 2007*

**2nd 4yr-old at Premier Nat'l Jr Show 2007*

**3rd N-E Fall Nat'l Spr Calf 2003*

**6th 4yr-old East Nat'l Show 2007*

4th Dam:

Windsor-Manor Dur Windex-TW

VG-87 VEVV+

5-06 324 30640 3.1 946 2.8 850

5th Dam:

Catoctin Windsor Welcome

EX-90,2E EX-MS GMD-DOM

5-03 319 29980 3.7 1109 2.9 857

Lifetime 188660 3.8 7081 2.9 5542

6th Dam:

Catoctin Leadman Wendy-ET

VG-86,EX-MS

5-05 334 31490 3.3 1054 3.2 1006

Lifetime 167160 3.4 5712v3.2 5336

7th Dam:

Garstlyn Star Jumper-TW

VG-89 GMD-DOM

5-04 305 29440 3.6 1048 2.8 821

8th Dam:

Coldsprings Levi Jimp VG-85

4-05 305 28520 3.4 967 3.1 873

LOT 2083

Heifer

3139130172- reg. application at sale

Born 7/5/19

Mav004 Crush

12042760C 4/21 PTA +2035GTPI

+0.05%P +2.5PL +2.1DPR 2.33SCS

+2.55T +1.51IUDC +1.43FLC 99%R

Doorman X VG-85 Numero Uno

McCloe-Pond Saloon Prissy

3-00 VG-85 VV++V 3137019005

2-04 362 24523 3.8 936 3.4 844

3-05 241 20873 3.7 779 3.4 701 RIP

Sire: Sandy-Valley Saloon-ET

2nd Dam:

King-Lane Mccutcn Pesto-ET

VG-88 VVVVV

2-01 365 25410 3.9 981 3.5 901

3-08 365 37120 3.4 1251 3.4 1254

5-04 312 25080 3.6 905 3.5 874

3rd Dam:

King-Lane Gold Puregold-ET

VG-86 VV+VV

2-04 365 23530 4.3 1001 3.7 862

3-08 334 19900 4.2 835 3.5 705

4th Dam: (Pictured w/ Lot 761)

Buttwood Durham Perfume *CV

EX-94,3E EEEVE DOM

3-01 365 30120 3.2 956 3.6 1091

4-04 365 37771 3.2 1251 3.1 1205

5-11 365 36724 3.8 1394 3.3 1204

7-11 365 37680 4.1 1551 3.4 1279

Lifetime 190260 3.6 6923 3.5 6661

5th Dam:

Buttwood Jolt Pamper VG-85

4-06 365 30690 4.1 1253 3.3 1016

7-03 365 33400 3.5 1165 3.3 1090

Lifetime 244130 3.9 9413 3.4 8191



Astrahoe LJ Rosa Royalty-ET EX-93,2E EEEEE

3-08 36880 3.8 1386 3.3 1199

(3rd Dam of Lot 2084)

LOT 2084

Heifer

3139130173- reg. application at sale
Born 7/6/19

Croteau Lesperron Unix-ET

107567492C 4/21 PTA +2365GTPI
+549M +25F +12P +.7PL 2.91SCS
+2.45T +2.47UDC +.04FLC 98%R
Numero Uno X VG-85 Domain

McCloe-Pond Shottle Rona

5-03 VG-87 VVV+V 72363980
3-02 365 26640 4.2 1107 3.6 946
5-00 365 34630 3.8 1320 3.5 1206
6-03 305 25120 4.9 1224 3.4 589
Sire: Picston Shottle-ET

13th Dam:

Whirlhill Q Rag Apple Ariel EX-92
Lifetime 228465 4.2 9595

14th Dam:

Arlite Posch EX-92 EEVE GMD
Lifetime 144739 3.6 5176

15th Dam:

Audrey Posch EX-93,2E EEEE GMD
Lifetime 180339 3.8 6775

2nd Dam:

Sixcorner Royal Raven-ET
GP-84 +VGGV
2-01 365 23470 3.9 909 3.3 763
3-05 352 25800 3.6 941 3.2 818
4-07 289 25800 3.6 906 3.0 781

3rd Dam: (Pictured above)

Astrahoe LJ Rosa Royalty-ET
EX-93,2E EEEEE
3-08 365 36880 3.8 1386 3.3 1199
***13th generation EX!**

4th Dam:

Pinehurst Royal Rosa-ET
EX-91,2E EEEEE
3-10 365 41400 3.3 1358 3.0 1223
Lifetime 115400 3.5 4073 3.1 3593

5th Dam:

Pinehurst Roulade EX-92,2E EEEEE
5-00 365 35130 3.6 1271 3.2 1115

6th Dam:

Pinehurst Sweet Cleo EX-90 EEVEV
6-00 365 40380 4.4 1776 3.2 1305
Lifetime 191570 3.9 7392 3.3 6238

7th Dam:

Pinehurst Sweet Freedom EX-90
5-07 330 34520 4.3 1500 3.1 1084

8th Dam:

Pinehurst Sweet Delight EX-91,3E GMD
8-00 365 28460 4.2 1194 3.2 917
Lifetime 151600 4.0 6116 3.2 4907

9th Dam:

Pinehurst Rapture EX-96,4E GMD
8-02 365 30370 4.2 1290 3.1 948
Lifetime 160790 3.9 6337 3.0 2469

10th Dam:

Pinehurst Fragrance EX-90,2E
4-08 365 34490 3.6 1234
Lifetime 131700 3.5 4659F

11th Dam:

Hayssen Fond Ariel EX-90
Lifetime 105270 3.4 3559

12th Dam:

Hayssen D V Audrey EX-90,2E
Lifetime 126251 4.4 5547

LOT 2085

Bred Heifer

3139130174- reg. application at sale
Born 7/6/19

**Bred 3/12/21, Due 12/17/21 to
507HO14920 Select (sexed)**

Agresti Dannys Dream

3124930315 4/21 PTA +1989GTPI
+320M +3.41T +2.50UDC +.99FLC
Doorman X EX-92 Atwood

Lucky-Poet Goldyn Cutie

6-02 EX-90 EVVVE 142208021
2-03 270 18040 3.8 681 3.3 600
3-06 298 24740 3.6 889 3.4 846
4-06 322 31460 3.3 1024 3.4 1056
5-07 322 31580 3.0 958 3.3 1036
6-07 361 30580 3.1 933 3.4 1030
Lifetime 136400 3.3 4485 3.3 4568
Sire: Shema Jeeves Cameron-ET

2nd Dam:

**Lucky-Poet Goldwyn Cutie-ET
EX-92,3E EEEEE**
2-10 305 20420 4.1 842 3.2 656
4-04 305 19770 4.3 841 3.4 667
5-05 275 20860 3.8 792 3.2 671
7-09 305 20040 3.9 780 3.2 644
9-05 332 25320 3.8 956 3.2 811
Lifetime 162740 4.0 6531 3.3 5409

3rd Dam: (Pictured w/ Lot 1481)

**Adams-Dream Zebo Cuddles
VG-87 VE++V**
2-00 305 30870 5.9 1814 3.2 982
4-09 365 38908 5.5 2157 3.1 1206
Lifetime 119555 5.8 6939 3.3 3888

4th Dam:

Adams-Dream-RW Choice-ET
2-08 305 21000 3/3 692 3.9 821

5th Dam:

**Adams-Dream Cute Bobbie
VG-87 VE+E DOM**
2-01 305 23810 4.7 1128 4.3 1029

6th Dam:

**Adams-Dream Tony Bobbi-Sue-ET
VG-87 +VVE GMD-DOM**
5-06 305 32710 4.5 1486 3.8 1247

7th Dam:

**Pine-Ridge Luckey Stream
VG-86 VVVV DOM**
5-05 305 26190 4.4 1156 3.1 808
Lifetime 109230 4.1 4431 3.1 1721

LOT 2086

Bred Heifer

3139130175- reg. application at sale
Born 7/8/19

Agresti Dannys Dream

3124930315 4/21 PTA +1989GTPI
+320M +3.41T +2.50UDC +.99FLC
Doorman X EX-92 Atwood

Stonehurst Halogen Cara-ET

2-09 GP-80 G++G+ 3127359427
1-11 296 23740 4.1 962 3.6 850
2-10 229 17070 3.2 552 3.3 569
3-09 365 29740 4.0 1184 3.3 976
4-11 303 21470 4.2 893 3.4 737
Sire: Cookiecutter Petron Halogen

2nd Dam: (Pictured w/ Lot 1851)

**Larcrest Chessa-ET
EX-90 EEEEE DOM**
2-08 365 25150 4.5 1126 3.9 977
5-08 365 30580 4.6 1412 4.0 1209

3rd Dam: (Pictured w/ Lot 1799)

**Larcrest Crimson-ET
EX-94,2E EEEEE GMD-DOM**
2-02 365 36060 4.7 1710 3.7 1351
5-02 365 46390 5.3 2448 3.7 1708
6-10 365 39260 4.1 1609 3.6 1409
Lifetime 174870 4.8 8336 3.8 6589
***Daus. have sold for up to \$82,000**

4th Dam: (Pictured w/ Lot 1799)

**Larcrest Cosmopolitan
VG-87 E+VVV DOM**
2-04 365 30930 4.1 1261 3.6 1119
Sire: Picston Shottle-ET
***Multiple choices sold for over \$30,000**

5th Dam:

**Larcrest Oside Champagne-TW
VG-87 VVVEV**
2-03 365 29110 4.5 1322 3.7 1077

6th Dam:

**Larcrest Juror Chanel
EX-93,3E EEEEE GMD-DOM**
9-00 365 48460 4.0 1943 3.4 1648
-Over 250,000 lifetime

7th Dam:

Larcrest Lindy Chandra VG-85
2-05 365 20896 4.8 993 3.8 803

8th Dam:

**Larcrest Inspiration Carly
VG-87 EEVVV**
3-05 305 21800 4.5 973 3.3 802

~ **McCloe-Pond Holsteins Dispersal** ~

LOT 2087

Bred Heifer

3139130176- reg. application at sale
Born 7/8/19

**Bred 3/6/21, Due 12/11/21 to
507HO14920 Select (sexed)**

Our-Favorite Immense-ET

3125220776 4/21 PTA +2242GTPI
+569M +37F +9P +2.5PL 2.76SCS
+4.14T +3.38IUUDC +3.07FLC
Jacoby X Beemer

Adams-Dream Sham Clover

6-09 VG-86 +EPVV 66302139
2-04 365 33690 5.8 1965 3.7 1249
3-06 319 38010 5.4 2036 3.7 1390
4-07 365 40940 5.3 2162 3.6 1468
5-10 365 44260 3.7 1655 3.5 1566
7-03 359 38800 4.7 1835 3.4 1337
Lifetime 201250 4.9 9943 3.6 7244
Sire: Ladys-Manor PL Shamrock-ET

2nd Dam:

Lucky-Poet Shot Crystlla-ET
EX-92,2E EEVVE
3-10 365 38280 4.1 1552 3.4 1316

3rd Dam:

Lucky-Poet Macho Crystal-ET
VG-88 VEEVV GMD
6-02 365 37530 3.7 1393 3.2 1189
Lifetime 162770 4.1 6690 3.2 3167

4th Dam: (Pictured w/ Lot 1481)

Adams-Dream Zebo Cuddles
VG-87 VE++V
2-00 305 30870 5.9 1814 3.2 982
4-09 365 38908 5.5 2157 3.1 1206
Lifetime 119555 5.8 6939 3.3 3888

5th Dam:

Adams-Dream-RW Choice-ET
2-08 305 21000 3/3 692 3.9 821

6th Dam:

Adams-Dream Cute Bobbie
VG-87 VE+E DOM
2-01 305 23810 4.7 1128 4.3 1029

7th Dam:

Adams-Dream Tony Bobbi-Sue-ET
VG-87 +VVE GMD-DOM
5-06 305 32710 4.5 1486 3.8 1247

8th Dam:

Pine-Ridge Luckey Stream
VG-86 VVVV DOM
5-05 305 26190 4.4 1156 3.1 808
Lifetime 109230 4.1 4431 3.1 1721

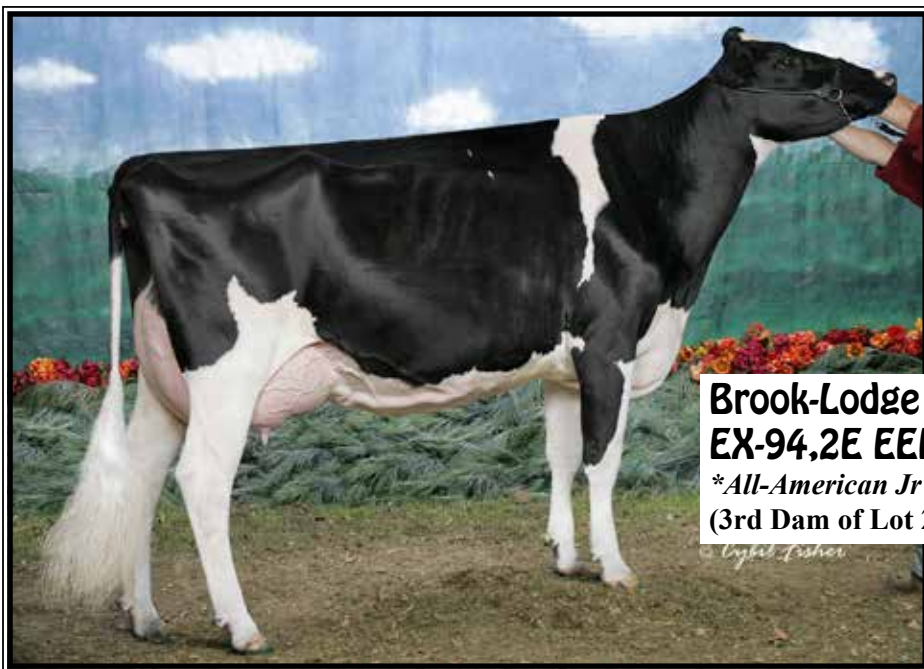

Brook-Lodge Miss Pattie
EX-94,2E EEEEE

**All-American Jr 2yr-old 2002*
(3rd Dam of Lot 2088)

2nd Dam:

Kingsmill Laurin Patpat-ET
VG-88 EVVVE
2-03 321 24080 3.9 939 3.3 788
3-02 299 18010 3.4 607 3.4 614
4-04 365 31910 3.3 1043 3.3 1051
6-00 316 27280 3.4 934 3.2 867
Lifetime 107950 3.5 3794 3.3 3550

3rd Dam: (Pictured above)

Brook-Lodge Miss Pattie
EX-94,2E EEEEE
7-07 365 36080 4.2 1510 2.9 1044
**All-American Jr 2yr-old 2002*
**Res. All-Time All-m Jr 2yr-old*
**1st 2yr-old Cow International 2002*
**1st Jr 2yr-old East. Fall Nat'l 2002*

4th Dam: Brook-Lodge Miss Annie

EX-91 EVEVE
4-04 365 35200 3.5 1277 2.9 1037

5th Dam: Glen-Toctin Merrl Birdie-ET

EX-90, 2E EX-MS
2-05 365 26850 4.6 1230 2.9 779
Lifetime 102330 4.5 4589 3.0 3085

6th Dam: Pen-Col Cleitus Mandy

VG-87,EX-MS DOM
2-02 365 28770 3.7 1052 3.0 871

7th Dam: Pen-Col Mark Melodee

EX-93,3E EEEE DOM
4-00 365 30055 3.7 1124

8th Dam: Mun-Cre Valiant Milady-ET

VG-88 VVEV DOM
3-01 365 24811 4.4 1104 3.2 783

9th Dam: Mun-Cre Elevation Melodee

EX-93,3E EEEE DOM
6-04 365 27457 3.9 1082

LOT 2088

Bred Heifer

3139130177- reg. application at sale
Born 7/11/19

**Bred 2/20/21, Due 11/27/21 to
507HO15325 Hanans (sexed)**

Our-Favorite Immense-ET

3125220776 4/21 PTA +2242GTPI
+569M +37F +9P +2.5PL 2.76SCS
+4.14T +3.38IUUDC +3.07FLC
Jacoby X Beemer

McCloe-Pond Goldchip Punny

2-10 GP-82 V++++ 72364191
2-01 365 23640 4.0 942 3.4 811
3-04 266 21010 4.3 907 3.3 697
Sire: Mr Chassity Gold Chip-ET

10th Dam: Mun-Cre Standout Maxine

EX-92,2E GMD-DOM
Lifetime 163722 4.1 6747

11th Dam: Mun-Cre Rocket Mandy

EX-92,3E EEEV
Lifetime 169243 4.0 6761

12th Dam: Pen-Col Ivanhoe Maggie

VG-87 VVVV
Lifetime 162858 4.1 6745

LOT 2089

Heifer

3139130178- reg. application at sale
Born 7/12/19

Maple-Downs-I G W Atwood-ET
8956379C 12/20 PTA +1909GTPI
+11F +2.95T +1.94UDC +2.14FLC
Goldwyn X EX-92 GMD Durham

McCloe-Pond Diamond Apex
2-08 GP-83 VVFGV 3137019032
2-00 299 17980 4.4 795 3.6 640
Sire: Mr D Apple Diamondback*RC

2nd Dam:
McCloe-Pond Sid Andie
VG-86 VEGGE
4-09 343 28990 3.5 1013 3.3 969
5-11 309 25400 3.8 957 3.4 851

3rd Dam:
McCloe-Pond Promote Amber
GP-83 +V+FV

4th Dam:
Mountfield Magna Arica-ET
4-10 305 26280 3.8 1003 3.1 810

5th Dam:
Carters-Corner Man Azzi-ET
VG-85 +V++V GMD-DOM
2-07 365 32150 3.7 1188 3.1 993
Lifetime 185860 3.6 6727 3.2 5911

6th Dam: (Pictured w/ Lot 1979)
Neu-Way Patron Allie-ET
VG-87 VEV+V GMD-DOM
1-11 365 35440 3.9 1398 3.1 1101
*Former #1 CTPI cow
*Dam of AI sires Alexander & Ally
*2nd Dam of AI sires Active & Alton

7th Dam:
Neu-Way Aerostar Allie-ET
VG-87 VEV+V GMD-DOM
2-03 365 32490 3.6 1169 3.1 1018
*Former #1 CTPI cow

8th Dam:
Neu-Way Melwood Allie
VG-88 VEVVV
2-03 365 32820 3.3 1094 2.8 908

LOT 2091

Heifer

3139130180- reg. application at sale
Born 7/24/19

Stone-Front Artist-ET
3136876946 4/21 PTA +2024GTPI
+3.33T +1.92UDC +.97FFLC 84%R
Crush X EX-92 McCutchen

McCloe-Pond Goldchip Casey
2-02 G-78 ++FFG 72364195
1-10 365 27848 3.7 1023 2.9 805
3-03 343 27894 3.4 956 2.9 804
4-05 178 22377 3.5 785 2.7 609 RIP
Sire: Mr Chassity Gold Chip-ET
*She sells as Lot 1750

2nd Dam:
McCloe-Pond San Carla-ET
2-04 339 22550 3.6 822 3.6 818
3-06 277 29730 3.2 957 3.2 939

3rd Dam: (Pictured w/ Lot 8)
VT-Pond-View Coust Cathy
EX-91 EEE+E
2-07 365 22470 3.9 869 3.4 762
3-09 365 27910 3.6 993 3.3 911
5-00 365 28730 3.7 1057 3.3 940

4th Dam:
Toddsdale Lee Christie
EX-90 VEEEE
3-06 365 30090 3.5 1053 3.2 975
6-01 365 31220 3.3 1021 3.1 976
7-06 365 29720 3.7 1102 3.3 973
Lifetime 156030 3.6 5597 3.3 5089

5th Dam:
Holywell Rubens Crumble *RC
EX-92,2E EEEEE
5-07 365 31630 4.0 1268 3.5 1122
7-04 365 31150 3.5 1095 3.5 1082
Lifetime 152780 3.9 5949 3.6 5552

6th Dam:
Sunnysset Prelude Cricket
VG-88-CAN
5-08 335 23849 5.1 1210 3.3 798
Lifetime 105315 4.4 4669 3.4 3556

7th Dam:
Sunnysset Kay Rhea VG-85-CAN
2-03 365 18168 3.2 589 3.0 542

~ **McCloe-Pond Holsteins Dispersal** ~

LOT 2092

Heifer

3139130181- reg. application at sale
Born 7/24/19

Agresti Dannys Dream

3124930315 4/21 PTA +1989GTPI
+320M +3.41T +2.50UDC +.99FLC
Doorman X EX-92 Atwood

McCloe-Pond Meridian Jazzie

4-03 VG-85 +V++V 3137018952
2-00 284 18602 3.9 723 3.4 637
3-00 287 17784 4.3 769 3.5 617
4-00 248 18219 4.5 820 3.5 641 RIP
Sire: Sully Hart Meridian-ET
***She sells as Lot 1774**

2nd Dam:
Imperial-Ridge Dam June
VG-85 VVVGV

3rd Dam:
VT-Pond-View Gold Janny-ET
VG-86 +V++E
4-01 294 27890 4.0 1111 3.3 916
5-00 365 32410 3.6 1169 3.4 1112

4th Dam: (Pictured w/ Lot 1711)
VT-Pond-View Astr Jackie-ET
EX-92,2E EEEEE
5-11 365 40040 3.3 1336 3.1 1250
7-05 365 36560 4.3 1579 3.1 1124
Lifetime 170180 3.7 6212 3.2 5429

5th Dam: (Pictured w/ Lot 1790)
VT-Pond-View Mark Josie
EX-94,3E EEEEE
5-03 357 33110 3.8 1264 3.1 1021
6-05 365 31220 3.8 1171 3.2 995
Lifetime 150270 3.7 5554 3.2 4870
***Nom. All-Am Jr 3yr-old 1993**

6th Dam:
VT-Pond-View K B Jessica
EX-92,3E VEEE GMD-DOM
6-00 365 33020 3.9 1283 3.3 1079
7-06 365 30260 3.7 1133 3.2 973
Lifetime 238230 3.8 9158 3.2 7647

7th Dam:
Howacres Fond Jennifer
EX-93,2E GMD-DOM
4-05 365 29630 4.1 1206 3.1 915
Lifetime 113403 4.0 4571
***Nom. All-American 3yr-old 1980**

8th Dam:
Craigsid Apache Fobes Jo
EX-91,2E EX-MS
4-00 287 17620 4.2 739

LOT 2093

Heifer

3139130182- reg. application at sale
Born 7/26/19

Bred 4/9/21 to 7H014920 Select

Welcome Tarrino 3181-ET

3129340917 4/21 PTA +2643GTPI
+1460M +77F +51P +1.0PL +.4DPR
+.88T +1.30UDC +.51FLC 98%R
Modesty X Mardi Gras

McCloe-Pond Diamond Gill

3137019037
Sire: Mr D Apple Diamondback*RC

2nd Dam:
McCloe-Pond G Deams Genie
3-02 192 12770 3.5 442 3.4 431

3rd Dam:
J&K-Vue Windbrook Genell-ET
VG-87 VV+VV

4th Dam: (Pictured w/ Lot 1971)
J&K-Vue Encore Gina-ET
EX-93,2E EEEEE
4-10 305 24300 4.3 1044 3.4 821
Lifetime 138540 4.5 6181 3.6 4920

5th Dam:
Miss Spirit Goo Goo
VG-88 VVVVE
3-11 305 21290 3.5 743 3.3 709

6th Dam:
Dolafton Rudi Galaxy
EX-CAN
3-07 317 25426 3.3 838 3.7 944

LOT 2094

R&W Heifer

3139130183- reg. application at sale
Born 8/3/19

Cycle McGucci Jordy-RED

3131666411 4/21 PTA +1727GTPI
+2.89T +2.20UDC +2.88FLC 99%R
McGucci X EX-90 Gold Chip

McCloe-Pond Acme Susie-RED

3137019017
Sire: KHW Elm-Park Acme-ET*RC

2nd Dam:

McCloe-Pond Lou P Selma-RED
VG-85 VEV++

2-02 305 19550 4.4 859 3.3 651
3-04 335 27200 3.3 907 3.2 864
4-07 345 33750 3.6 1211 3.2 1081

~ **McCloe-Pond Holsteins Dispersal** ~

LOT 2095

Heifer

3139130184- reg. application at sale
Born 8/5/19

Cookiecutter HumbleNKind-ET

3130915852 4/21 PTA +2533GTPI
+174M +31F +16P +4.4PL +1.8DPR
+1.63T +1.82UDC +1.53FLC 97%R
Modesty X EX-91 Epic

McCloe-Pond Helix Deary-ET

3-03 GP-83 +VG++ 3137019036
2-00 331 30440 3.1 952 3.2 988
3-00 240 32441 3.3 1064 3.1 1013 RIP
Sire: AOT Silvr Helix-ET
***She sells as Lot 1858**

**2nd Dam: Ms America Dayross-ET
VG-85 +VG+V DOM**

2-02 365 32440 3.1 1017 3.4 1112
3-11 292 35610 2.4 867 3.2 1151

3rd Dam: (Pictured w/ Lot 1733)

**Seagull-Bay Miss America-ET
EX-91 EEVVEE GMD-DOM**
7-06 365 40540 4.5 1825 3.3 1330
Lifetime 100270 4.5 4534 3.6 3624
**FULL sister to Supersire*

4th Dam: (Pictured w/ Lot 1843)

**Ammon-Peachey Shauna-ET
EX-92 EEEEE GMD-DOM**
2-01 365 35120 4.1 1427 3.3 1145
***Global Cow of the Year 2015**
-All sons include: Supersire & Headliner

5th Dam: Pine-Tree Martha Sheen-ET

VG-86 VV+VV DOM
1-11 365 31210 4.2 1305 3.1 968

6th Dam: Pine-Tree Missy Martha-ET

VG-86 VVV+V DOM
2-02 365 34730 3.6 1266 3.1 1070

7th Dam: Wesswood-HC Rudy Missy-ET

EX-92,3E EEEEE GMD-DOM
4-11 365 40880 4.1 1665 3.4 1385
Lifetime 119610 4.1 4885 3.4 4031
**Global Cow of the Year 2014*

8th Dam: Wesswood Elton Mimi

EX-90 EEEEE GMD-DOM
3-05 365 35380 3.3 1160 3.0 1054

9th Dam: Wesswood Mandingo Ivy

VG-87 VEEVV
6-05 365 36330 3.6 1305 2.8 1018
Lifetime 144060 3.4 4933 2.9 4139

10th Dam: Wesswood Astro Matt Ester

VG-87 VEVV GMD-DOM
Lifetime 140110 3.6 5029 3.0 4158

11th Dam: Wesswood Bell Claudette

VG-87 GMD-DOM
8-04 365 38150 3.8 1443 2.8 1064
Lifetime 280980 3.6 9997 2.9 8092

LOT 2096

Heifer

3139130185- reg. application at sale
Born 8/9/19

Mr D Apple Diamondback*RC

3013721049 4/21 PTA +1892GTPI
+2.42T +1.82UDC +1.36FLC 99%R
Doorman X EX-94,4E Talent

McCloe-Pond Uno Veep

5-02 VG-86 VE+++ 72364134
1-10 284 17979 4.1 729 3.1 561
2-11 364 25412 4.1 1043 3.1 796
3-11 327 20427 4.8 979 3.4 703
4-11 245 21673 4.6 996 3.2 683 RIP
Sire: Amighetti Numero Uno-ET
***She sells as Lot 1689**

2nd Dam:

McCloe-Pond Cario Vila

3rd Dam:

Wea-Land Lightning Volt
3-03 283 20750 3.0 629 3.0 614

4th Dam:

**Miss Wea-Land Adolph Vicki
VG-87 VVV+V**
3-01 365 33410 3.3 1105 3.0 1008
4-03 365 35380 3.4 1203 3.1 1102
Lifetime 100310 3.4 3409 3.0 3044

LOT 2097

Heifer

3139130186- reg. application at sale
Born 8/9/19

T-Spruce Frazzled Huey-ET

3142490264 4/21 PTA +2771GTPI
+761M +82F +37P +669NMS +5.5PL
+1.77T +1.08UDC +.09FLC 89%R
Frazzled X VG-85 Silver

McCloe-Pond G Chip Clama

3137019033
2-02 271 15661 3.9 607 3.1 481
3-03 218 21534 3.6 782 3.1 658 RIP
Sire: Mr Chassity Gold Chip-ET
***She sells as Lot 1844**

2nd Dam:

**McCloe-Pond G Dream Clam
GP-84 ++V+V**
2-03 264 19500 3.4 663 3.4 669
3-02 271 20770 3.3 685 3.4 697
4-03 272 17170 3.8 654 3.3 563

2nd Dam:

**Saxtonaire Ross Clara
VG-87 EVV+V**
4-02 353 26320 4.1 1078 3.4 896
6-09 365 34160 3.5 1194 3.2 1102
Lifetime 169880 3/6 6177 3.3 5566

LOT 2098

Heifer

3139130187- reg. application at sale
Born 8/13/19

Morningview McC Kingboy-ET
72044077 4/21 PTA +2341GTPI
+825M +23F +23P +.8DPR 2.81SCS
+1.91T +1.56UDC +.22FLC 99%R
McCutchen X EX-91 DOM Super

McCloe-Pond Ladd Razzy-ET*RC*PO

3-10 GP-83 +V+++ 72364096
1-11 313 23464 3.2 750 3.1 728
3-03 274 25612 3.0 775 3.0 778
4-04 365 28092 3.0 841 3.1 875
Sire: Tiger-Lilly Ladd P-RED-ET*RC
***Sells as Lot 1651**

2nd Dam: (Pictured w/ Lot 1651)

Maple-Flat Durham Renee-ET
EX-90 VEEVE
2-05 305 22110 3.2 707 3.1 688
3-06 365 26000 3.2 822 3.1 795
6-06 365 30440 3.3 1009 3.1 945

3rd Dam:

Maple-Flat Astre Rio
EX-92,3E EEEEE
3-08 305 29270 3.4 982 3.0 888
7-08 305 26870 3.7 1003 3.1 823
Lifetime 176980 3.6 6340 3.2 5724

4th Dam: (Pictured w/ Lot 1651)

Maple-Flat Ares Rosie
EX-96,3E EEEEE GMD-DOM
3-07 365 44530 3.8 1685 3.0 1339
6-07 365 40070 3.3 1338 3.0 1213
Lifetime 226830 3.5 7914 3.1 7084
**6X All-American Nominee*
**HHM All-American Aged Cow 1998*
**Un. All-American 5yr-old 1997*
**Nom. All-Time All-American 5yr-old*
**Nom. All-American 4yr-old 1996*
**Res. Jr All-Am Sr 2yr-old 1994*
**HHM All-American Winter Ylg 1993*
**Jr All-American Winter Ylg 1993*
**Res. All-American Winter Calf 1992*
**Jr All-American Winter Calf 1992*

5th Dam:

Maple-Flat Challenger Rose GP-83
2-03 305 25420 4.5 686 3.4 522

6th Dam:

Maple-Flat Marvex Rosie
EX-90,3E VVEE DOM
10-03 305 22750 4.4 992 3.3 760
Lifetime 162760 4.3 7047 3.4 5614

LOT 2099

R&W Heifer

3139130188- reg. application at sale
Born 8/13/19

Cycle McGucci Jordy-RED
3131666411 4/21 PTA +1727GTPI
+2.89T +2.20UDC +2.88FLC 99%R
McGucci X EX-90 Gold Chip

McCloe-Pond Defiant Cap-RED

3137019044
2-00 295 17152 4.0 678 3.4 589
3-00 247 18313 3.5 642 3.2 594 RIP
Sire: Scientific Defiant-ET*RC
***She sells as Lot 1866**

2nd Dam:

McCloe-Pond Olymp Coke-RED
G-77 +GGF+
2-00 322 19770 4.4 866 3.7 722
3-06 213 16670 3.8 634 3.5 584

3rd Dam:

Midas-Touch Charo-RED-ET
VG-85 VV++V
5-03 340 25880 4.5 1155 3.7 955

Maternal sisters include:

Midas-Touch Chry Pie-RED-ET EX-94
**1st 4yr-old and Res. Grand Champion*
NY State Fair Red & White Show 2014
Midas-Touch SD Cora-RED-ET EX-90
**Nom. Jr All-Am R&W Fall Ylg 2012*

4th Dam: (Pictured w/ Lot 1866)

Ellbank Cherry Coke-RED-ET
EX-92 EEEVE
3-11 337 29110 4.8 1395 3.7 1077

5th Dam:

Frogmore Ranger Cherry-RED
EX-92,3E EEEEV
3-04 365 30570 4.0 1230 3.2 987
Lifetime 130310 4.3 5643 3.5 4547

6th Dam:

Frogmore Mark Cherry *RC
EX-90 EEVEE
4-01 289 20240 3.8 764 3.3 668

7th Dam:

Frogmore Comm Cutie-RED
EX-90 VEEE
6-01 305 25770 3.2 835 3.1 794
Lifetime 176810 3.5 6688 3.2 5572

8th Dam:

Frogmore Threat Beauty
EX-91, EX-MS
5-01 233 16560 3.9 652 3.0 491

9th Dam:

Kinnie-Ridge Kit Bertha VG-87
9-10 305 25370 3.3 847
Lifetime 140980 3.3 4629

~ **McCloe-Pond Holsteins Dispersal** ~

LOT 2100

Heifer

3139130189- reg. application at sale
Born 8/14/19

T-Spruce Frazzled Huey-ET

3142490264 4/21 PTA +2771GTPI
+761M +82F +37P +669NMS +5.5PL
+.77T +1.08UDC +.09FLC 89%R
Frazzled X VG-85 Silver

McCloe-Pond Helix Dilly-ET

3137019042
2-00 364 26499 4.9 1305 3.6 949
3-03 139 11945 4.4 531 2.9 342 RIP
Sire: AOT Silver Helix-ET
*She sells as Lot 1864

2nd Dam: Ms America Dayross-ET VG-85 +VG+V DOM

2-02 365 32440 3.1 1017 3.4 1112
3-11 292 35610 2.4 867 3.2 1151

3rd Dam: (Pictured w/ Lot 1733)

Seagull-Bay Miss America-ET
EX-91 EEVVEE GMD-DOM
7-06 365 40540 4.5 1825 3.3 1330
Lifetime 100270 4.5 4534 3.6 3624
*FULL sister to Supersire

4th Dam: (Pictured w/ Lot 1843)

Ammon-Peachey Shauna-ET
EX-92 EEEEE GMD-DOM
2-01 365 35120 4.1 1427 3.3 1145
*Global Cow of the Year 2015
-AI sons include: Supersire & Headliner

5th Dam: Pine-Tree Martha Sheen-ET

VG-86 VV+VV DOM
1-11 365 31210 4.2 1305 3.1 968

6th Dam: Pine-Tree Missy Martha-ET

VG-86 VVV+V DOM
2-02 365 34730 3.6 1266 3.1 1070

7th Dam: Wesswood-HC Rudy Missy-ET

EX-92,3E EEEEE GMD-DOM
4-11 365 40880 4.1 1665 3.4 1385
Lifetime 119610 4.1 4885 3.4 4031
*Global Cow of the Year 2014

8th Dam: Wesswood Elton Mimi

EX-90 EEEEE GMD-DOM
3-05 365 35380 3.3 1160 3.0 1054

9th Dam: Wesswood Mandingo Ivy

VG-87 VEEVV
6-05 365 36330 3.6 1305 2.8 1018
Lifetime 144060 3.4 4933 2.9 4139

10th Dam: Wesswood Astro Matt Ester

VG-87 VEVV GMD-DOM
Lifetime 140110 3.6 5029 3.0 4158

11th Dam: Wesswood Bell Claudette

VG-87 GMD-DOM
8-04 365 38150 3.8 1443 2.8 1064
Lifetime 280980 3.6 9997 2.9 8092

LOT 2101

Bred Heifer

3139130190- reg. application at sale
Born 8/21/19

Bred 4/3/21 to

7HO15210 Journey-RED

Riverdown Unstopabull-RED

11801450C 4/21 PTA +2146GTPI
+2.80T +2.47UDC +1.94FLC 92%R
Avalanche X Applejack

McCloe-Pond McCutch Alison

2-04 GP-80 G+FFV 72364187
2-01 352 26710 3.5 936 3.4 918
3-06 315 27170 3.2 882 3.4 921
Sire: De-Su Bkm McCutchen 1174-ET

2nd Dam:

Raggi Ostyle Anette-ET

GP-82 +++++
2-00 319 20530 3.8 778 3.5 716
3-01 365 35830 3.1 1118 3.1 1111
4-04 365 40120 2.8 1130 3.1 1256
Lifetime 114250 3.1 3552 3.2 3637

3rd Dam:

RMW Sanchez Athena-ET

VG-88 EVVVE
2-07 331 28990 4.1 1201 3.1 891
3-08 288 23730 3.5 829 3.0 718

4th Dam: (Pictured above)

RC-LC Goldwyn ATM *TV

EX-92 EEVEE DOM
2-02 365 33460 4.5 1510 3.5 986
3-10 365 37630 4.9 1848 3.6 1369
*HM Jr All-American Jr 2yr-old 2008
*Int. Champ Premier Nat'l Jr Show '08
*Embryos exported & sons worldwide

ATM daughters include:

*by Super sold for \$87,000 & \$47,000
*1st choice Snowman sold for \$63,000
*Dorcy sister sold for \$40,000

ATM sons in AI include:

Armitage & Ambrose

5th Dam:

Catoctin O Man Lia 1122-ET

VG-86 EEVV+
5-08 318 28620 4.8 1367 3.4 973

6th Dam:

Catoctin Convnc Luster 576

VG-86 VVVVV
2-02 365 31020 3.8 1167 3.3 1029

7th Dam:

Catoctin Duster 442 VG-85

~ **McCloe-Pond Holsteins Dispersal** ~

LOT 2102

Bred Heifer

3139130191- reg. application at sale
Born 8/21/19

**Bred 2/28/21, Due 12/5/21 to
550HO12961 King Doc (sexed)**

T-Spruce Frazzled Huey-ET

3142490264 4/21 PTA +2771GTPI
+761M +82F +37P +669NMS +5.5PL
+.77T +1.08UDC +.09FLC 89%R
Frazzled X VG-85 Silver

McCloe-Pond Flagship Daze

3137019031
2-02 357 33238 3.5 1165 3.2 1048
3-05 129 15661 3.4 536 3.0 471 RIP
April test- 113 lbs 3.0%F 2.9%P
Sire: S-S-I 1stclass Flagship-ET
***She sells as Lot 1853**

2nd Dam: Ms America Dayross-ET VG-85 +VG+V DOM

2-02 365 32440 3.1 1017 3.4 1112
3-11 292 35610 2.4 867 3.2 1151

3rd Dam: (Pictured w/ Lot 1733)

Seagull-Bay Miss America-ET
EX-91 EEVVEE GMD-DOM
7-06 365 40540 4.5 1825 3.3 1330
***FULL sister to Supersire**

4th Dam: (Pictured w/ Lot 1843) Ammon-Peachey Shauna-ET

EX-92 EEEEEE GMD-DOM
2-01 365 35120 4.1 1427 3.3 1145
***Global Cow of the Year 2015**
-AI sons include: Supersire & Headliner

5th Dam: Pine-Tree Martha Sheen-ET VG-86 VV+VV DOM

1-11 365 31210 4.2 1305 3.1 968

6th Dam: Pine-Tree Missy Martha-ET VG-86 VVV+V DOM

2-02 365 34730 3.6 1266 3.1 1070

7th Dam: Wesswood-HC Rudy Missy-ET

EX-92,3E EEEEEE GMD-DOM
4-11 365 40880 4.1 1665 3.4 1385
Lifetime 119610 4.1 4885 3.4 4031
***Global Cow of the Year 2014**

8th Dam: Wesswood Elton Mimi EX-90 EEEEEE GMD-DOM

3-05 365 35380 3.3 1160 3.0 1054

9th Dam: Wesswood Mandingo Ivy VG-87 VEEVV

Lifetime 144060 3.4 4933 2.9 4139

10th Dam: Wesswood Astro Matt Ester VG-87 VEVV GMD-DOM

Lifetime 140110 3.6 5029 3.0 4158

11th Dam: Wesswood Bell Claudette VG-87 GMD-DOM

8-04 365 38150 3.8 1443 2.8 1064
Lifetime 280980 3.6 9997 2.9 8092

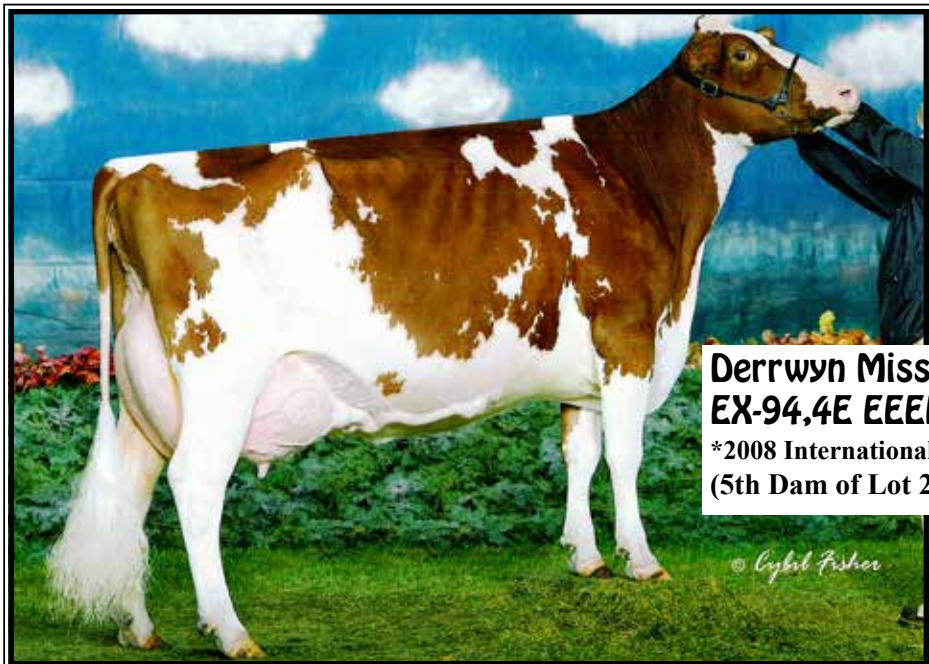

Derrwyn Miss Special-RED-ET EX-94,4E EEEEE DOM

***2008 International Red & White Cow of the Year!**
(5th Dam of Lot 2103)

LOT 2103

Bred Heifer

3139130192- reg. application at sale
Born 8/30/19

**Bred 3/4/21 to
777HO10992 Sidekick (sexed)**

Cycle McGucci Jordy-RED

3131666411 4/21 PTA +1727GTPI
+2.89T +2.20UDC +2.88FLC 99%R
McGucci X EX-90 Gold Chip

Bec Archrival Sassy*RC

3138662867
2-01 152 9650 4.3 414 3.2 312
Sire: Eclipse Atwoods Archrival-ET

2nd Dam: Bec Ladd Sparkler-RED*PO GP-83 V+G++

3rd Dam:
Jy-Ro Black Eyed Susan-RED
VG-87 VV++E

3rd Dam:
Mergold Mako Susan-RED
GP-82 +++G+

4th Dam: Mergold Adv Sandy-RED-ET EX-94,2E EEEEE

2-02 365 30860 4.0 1234 3.4 1045
5-06 305 31630 3.2 1026 3.1 987
Lifetime 169470 3.9 6562 3.4 5775

5th Dam: (Pictured above) Derrwyn Miss Special-RED-ET EX-94,4E EEEEE DOM

5-02 365 43260 4.2 1834 3.1 1360
Lifetime 165170 4.0 6688 3.3 5452
***SX All-Am R&W in milking form!**
***Sold for \$30,000 in '09 Mer-Gold Dis.**
***2008 Int. R&W Cow of the Year**

6th Dam: Derrwyn Factor Miata-RED EX-94,2E EEEVE

6-11 365 36900 4.2 1560 3.0 1119
Lifetime 152150 4.2 6417 3.3 4991

7th Dam: Derwyn TT Mystic *RC VG-86 +VEVV

6-02 365 27200 3.9 1068 2.9 801
Lifetime 140260 4.0 5669 3.0 4171

8th thru 12th Dams all VG or EX

LOT 2104

Grade Holstein

Born 9/2/19

Sire:

Mr D Apple Diamondback*RC

3013721049 4/21 PTA +1892GTPI

+2.42T +1.82UDC +1.36FLC 99%R

Doorman X EX-94,4E Talent

LOT 2105

Heifer

3139130194- reg. application at sale

Born 9/4/19

Cycle McGucci Jordy-RED

3131666411 4/21 PTA +1727GTPI

+2.89T +2.20UDC +2.88FLC 99%R

McGucci X EX-90 Gold Chip

McCloe-Pond Defiant Glaze

3137019026

2-02 245 12660 3.9 496 3.5 438

Sire: Scientific B Defiant-ET*RC

2nd Dam:

J&K-Vue Goldwyn Glow

EX-90 EEEEE

2-04 254 18060 4.4 794 3.6 655

3-03 300 24250 4.0 982 3.5 858

4-03 317 25800 4.0 1026 3.5 903

5-03 365 28790 4.1 1181 3.7 1062

3rd Dam: (Pictured w/ Lot 1971)

J&K-Vue Encore Gina-ET

EX-93,2E EEEEE

4-10 305 24300 4.3 1044 3.4 821

Lifetime 138540 4.5 6181 3.6 4920

4th Dam:

Miss Spirit Goo Goo

VG-88 VVVVE

3-11 305 21290 3.5 743 3.3 709

5th Dam:

Dolafton Rudi Galaxy

EX-CAN

3-07 317 25426 3.3 838 3.7 944

LOT 2106

Bred Heifer

3139130195- reg. application at sale

Born 9/9/19

Bred 2/24/21, Due 12/1/21 to

7HO14920 Select

Stone-Front Artist-ET

3136876946 4/21 PTA +2024GTPI

+3.33T +1.92UDC +.97FFLC 84%R

Crush X EX-92 McCutchen

Adams-Dream Alift Cork

4-06 VG-87 VV+VV 72364045

2-04 319 27010 4.0 1085 3.7 992

3-10 357 29390 4.9 1437 3.9 1150

Sire: Canyon-Breeze At Airlift-ET

2nd Dam:

Lucky-Poet Shot Casandra-ET

VG-87 VVV+E

3-03 365 27350 4.0 1085 3.3 907

4-09 350 43450 5.2 2244 3.4 1464

5-09 307 28230 4.0 1119 3.4 952

7-00 365 37070 3.9 1443 3.2 1170

Lifetime 139290 4.3 60234 3.3 4609

3rd Dam: (Pictured w/ Lot 1481)

Adams-Dream Zebo Cuddles

VG-87 VE++V

2-00 305 30870 5.9 1814 3.2 982

4-09 365 38908 5.5 2157 3.1 1206

Lifetime 119555 5.8 6939 3.3 3888

4th Dam:

Adams-Dream-RW Choice-ET

2-08 305 21000 3/3 692 3.9 821

5th Dam:

Adams-Dream Cute Bobbie

VG-87 VE+E DOM

2-01 305 23810 4.7 1128 4.3 1029

6th Dam:

Adams-Dream Tony Bobbi-Sue-ET

VG-87 +VVE GMD-DOM

5-06 305 32710 4.5 1486 3.8 1247

7th Dam:

Pine-Ridge Luckey Stream

VG-86 VVVV DOM

5-05 305 26190 4.4 1156 3.1 808

Lifetime 109230 4.1 4431 3.1 1721

~ **McCloe-Pond Holsteins Dispersal** ~

LOT 2107

Heifer

3139130196- reg. application at sale

Born 9/23/19

Woodcrest Mogul Yoder-ET

72254526 4/21 PTA +2635GTPI
+519M +.21% +81F +32P +2.8PL
+.65T +1.20UDC +.39FLC 99%R
Mogul X VG-85 Planet

McCloe-Pond Helix Dills-ET

3137019041
2-02 324 27571 3.1 852 3.3 916
3-03 151 19184 3.0 566 3.0 573 RIP
Sire: AOT Silver Helix-ET
***She sells as Lot 1863**

2nd Dam: Ms America Dayross-ET

VG-85 +VG+V DOM
2-02 365 32440 3.1 1017 3.4 1112
3-11 292 35610 2.4 867 3.2 1151

3rd Dam: (Pictured w/ Lot 1733)

Seagull-Bay Miss America-ET
EX-91 EEVVEE GMD-DOM
7-06 365 40540 4.5 1825 3.3 1330
Lifetime 100270 4.5 4534 3.6 3624
**FULL sister to Supersire*

4th Dam: (Pictured w/ Lot 1843)

Ammon-Peachey Shauna-ET
EX-92 EEEEE GMD-DOM
2-01 365 35120 4.1 1427 3.3 1145
***Global Cow of the Year 2015**
-AI sons include: Supersire & Headliner

5th Dam: Pine-Tree Martha Sheen-ET

VG-86 VV+VV DOM
1-11 365 31210 4.2 1305 3.1 968

6th Dam: Pine-Tree Missy Martha-ET

VG-86 VVV+V DOM
2-02 365 34730 3.6 1266 3.1 1070

7th Dam: Wesswood-HC Rudy Missy-ET

EX-92.3E EEEEE GMD-DOM
4-11 365 40880 4.1 1665 3.4 1385
Lifetime 119610 4.1 4885 3.4 4031
**Global Cow of the Year 2014*

8th Dam: Wesswood Elton Mimi

EX-90 EEEEE GMD-DOM
3-05 365 35380 3.3 1160 3.0 1054

9th Dam: Wesswood Mandingo Ivy

VG-87 VEEVV
6-05 365 36330 3.6 1305 2.8 1018
Lifetime 144060 3.4 4933 2.9 4139

10th Dam: Wesswood Astro Matt Ester

VG-87 VEVV GMD-DOM
Lifetime 140110 3.6 5029 3.0 4158

11th Dam: Wesswood Bell Claudette

VG-87 GMD-DOM
8-04 365 38150 3.8 1443 2.8 1064
Lifetime 280980 3.6 9997 2.9 8092

LOT 2108

Grade Holstein

Born 10/2/19

Bred 3/6/21 to

507HO14920 Select (sexed)

Mr D Apple Diamondback*RC

3013721049 4/21 PTA +1892GTPI
+2.42T +1.82UDC +1.36FLC 99%R
Doorman X EX-94,4E Talent

Kala #1493

2-09 365 33610 3.3 1099 3.1 1034
4-05 365 36591 2.6 942 3.0 1094
6-01 340 30436 2.8 865 2.9 878
7-02 351 37744 3.0 1141 3.0 1117
Lifetime 146749 3.1 4332 3.1 4401
Sire: 7HO10999 Bradnick

LOT 2109

Heifer

3139130198- reg. application at sale

Born 10/3/19

Woodcrest Mogul Yoder-ET

72254526 4/21 PTA +2635GTPI
+519M +.21% +81F +32P +2.8PL
+.65T +1.20UDC +.39FLC 99%R
Mogul X VG-85 Planet

McCloe-Pond Kingboy Mesa

3137019053
2-00 277 17939 3.6 639 3.2 566
3-00 197 15245 3.5 540 3.3 496
Sire: Morningview McC Kingboy-ET

2nd Dam:

McCloe-Pond Diam Missy-ET
VG-85 VV+V+
2-00 306 25306 3.9 998 3.2 802
3-00 337 30634 4.1 1254 3.4 1029
4-01 289 28226 3.9 1090 3.2 909
5-02 265 27003 4.1 1113 3.0 809
6-01 143 17516 3.0 522 2.7 465 RIP
***She sells as Lot 1610**

3rd Dam: (Pictured w/ Lot 1553)

Veazland Shottle Marina-ET
EX-91 EEEVE
2-03 365 36970 3.8 1394 3.2 1190
3-10 365 35450 3.7 1302 3.2 1117
Lifetime 120040 3.8 4518 3.2 2561

4th Dam:

Veazland Morty-ET
VG-88 EEVVV GMD
2-01 365 36160 3.5 1256 3.0 1090
4-09 365 36140 3.2 1142 2.9 1037

5th Dam:

Veazland Jocko Mootsie-ET
VG-87 VVVVV GMD
2-09 365 34490 3.4 1178 3.2 1106
***Dam of 14HO3831 Marion**

6th Dam:

Veazland Emery Mopsy-ET
VG-86 +EVVV
2-02 365 30690 3.3 1014 2.9 885

7th Dam:

Veazland Cleitus Meg-ET
VG-85 +EVE+ GMD-DOM
3-02 365 35080 3.6 1276 2.9 1029

8th Dam:

Veazland Cubby Miller-ET
VG-87 VVVEV GMD
4-11 365 29550 3.5 1041 3.0 898

9th Dam:

Veazland Enhancer Mamie
VG-85 +VEV DOM
2-02 365 23950 3.9 931 3.1 750

~ **McCloe-Pond Holsteins Dispersal** ~

LOT 2110

Heifer

3139130199- reg. application at sale
Born 10/9/19

***Pot. 19th generation EX!**

12th Dam:
Pinehurst Rapture EX-96,4E GMD
8-02 365 30370 4.2 1290 3.1 948
Lifetime 160790 3.9 6337 3.0 2469
13th Dam:
Pinehurst Fragrance EX-90,2E
4-08 365 34490 3.6 1234
Lifetime 131700 3.5 4659F
14th Dam:
Hayssen Fond Ariel EX-90
Lifetime 105270 3.4 3559
15th Dam:
Hayssen D V Audrey EX-90,2E
Lifetime 126251 4.4 5547
16th Dam:
Whirlhill Q Rag Apple Ariel EX-92
Lifetime 228465 4.2 9595
17th Dam:
Arlite Posch EX-92 EEVE GMD
Lifetime 144739 3.6 5176
18th Dam:
Audrey Posch EX-93,2E EEEE GMD
Lifetime 180339 3.8 6775

Our-Favorite Undenied-ET

3125220760 4/21 PTA +2068GTPI
+22F +3.16T +.88UDC +1.17FLC
Solomon X EX-94 Atwood

King-Lane Shock Rumble-ET

6-03 EX-91,2E EEVEE 72428121
2-02 365 26236 3.4 902 3.1 802
3-10 309 28190 3.5 991 3.1 862
4-10 276 24661 3.5 864 3.1 757
5-10 344 26554 3.6 950 3.1 836
Sire: Ms Atlees Sht Aftershock-ET

2nd Dam: Oakfield Jasper Royce-ET
EX-90,2E EE+VE
6-07 365 34750 3.6 1256 3.2 1129
Lifetime 126850 3.9 4917 3.3 4189
3rd Dam: (Pictured w/ Lot 528)
Oakfield Pronto Ritzi
EX-93,2E EEEEE
3-01 365 36752 3.5 1286 3.1 1138
Lifetime 177360 3.5 6211 3.3 5797
4th Dam: (Pictured w/ Lot 1939)
Castleholm Dund Rhapsody-ET
EX-90 VEVVE
2-01 365 28850 3.0 859 3.0 857
5th Dam: Astrahoe Stormatic Radiant
EX-91,2E EEVVV GMD
5-02 365 49840 4.2 2087 2.9 1443
Lifetime 130530 4.0 5182 3.4 4167
6th Dam: Astrahoe LJ Rosa Rebel-ET
EX-92,2E EEVVV
7-05 365 48580 4.2 2021 3.0 1468
7th Dam: Pinehurst Royal Rosa-ET
EX-91,2E EEEEE
3-10 365 41400 3.3 1358 2.8 1145
Lifetime 115400 3.5 4073 3.1 3593
8th Dam:
Pinehurst Roulade EX-92,2E EEEEE
5-00 365 35130 3.6 1271 3.2 1115
Lifetime 142070 3.8 5395 3.1 4436
9th Dam:
Pinehurst Sweet Cleo EX-90 EEVEV
6-00 365 40380 4.4 1776 3.2 1305
Lifetime 191570 3.9 7392 3.3 6238
10th Dam:
Pinehurst Sweet Freedom EX-90
5-07 330 34520 4.3 1500 3.1 1084
11th Dam:
Pinehurst Sweet Delight EX-91,3E GMD
Lifetime 151600 4.0 6116 3.2 4907

LOT 2111

Heifer

3139130200- reg. application at sale
Born 10/12/19

Mr D Apple Diamondback*RC

3013721049 4/21 PTA +1892GTPI
+2.42T +1.82UDC +1.36FLC 99%R
Doorman X EX-94,4E Talent

McCloe-Pond Uno Asia

3-06 GP-81 +GG++ 72364127
1-11 286 18267 4.0 739 3.3 607
3-01 349 22774 4.1 931 3.2 718
4-02 263 21792 4.2 906 3.1 666
5-02 168 15036 3.8 571 3.1 464 RIP
Sire: Amighetti Numero Uno-ET
***She sells as Lot 1682**

2nd Dam:

McCloe-Pond Torna Aster
GP-83 +VV++
3-06 326 25860 3.0 773 3.0 785
4-07 215 20650 3.3 673 2.8 570

3rd Dam:

Walnut-Stuff Mailing Aster
GP-83 VVVV
1-11 305 20750 3.4 700 3.2 660
2-11 305 21780 3.3 723 3.2 691
3-11 273 20840 3.1 652 3.13 679
4-10 345 24350 3.1 755 3.2 778
Lifetime 107200 3.2 3437 3.1 3354

LOT 2112

Heifer

3139130201- reg. application at sale
Born 10/12/19

De-Su Bkm McCutchen 1174-ET

69990138 4/21 PTA +2233GTPI
+268M +.06% +27F +12P 2.92SCS
+2.20T +1.41UDC +1.00FLC 99%R
Bookem X EX-91,2E DOM Shottle

Adams-Dream Sup Carol-ET

9-03 EX-91,2E VEVEE 66302089
2-05 348 21280 4.1 880 3.3 705
3-07 351 30852 3.7 1135 3.2 984
4-08 328 38609 3.0 1153 2.8 1078
5-10 365 45146 2.8 1272 2.8 1240
7-02 365 42270 2.6 1118 2.8 1167
8-09 365 46835 2.9 1350 2.8 1309
LTD 247391 3.1 7686 2.9 7199
Sire: Charlesdale Superstition-ET
***She sells as Lot 1426**

2nd Dam: (Pictured w/ Lot 1481)

Adams-Dream Zebo Cuddles
VG-87 VE++V
2-00 305 30870 5.9 1814 3.2 982
4-09 365 38908 5.5 2157 3.1 1206
Lifetime 119555 5.8 6939 3.3 3888

3rd Dam:

Adams-Dream-RW Choice-ET
2-08 305 21000 3/3 692 3.9 821

4th Dam:

Adams-Dream Cute Bobbie
VG-87 VE+E DOM
2-01 305 23810 4.7 1128 4.3 1029

5th Dam:

Adams-Dream Tony Bobbi-Sue-ET
VG-87 +VVE GMD-DOM
5-06 305 32710 4.5 1486 3.8 1247

6th Dam:

Pine-Ridge Luckey Stream
VG-86 VVVV DOM
5-05 305 26190 4.4 1156 3.1 808
Lifetime 109230 4.1 4431 3.1 1721

~ **McCloe-Pond Holsteins Dispersal** ~

LOT 2113

Heifer

3139130202- reg. application at sale
Born 10/13/19

Bred 4/11/21 to
250HO15236 Mystic Crush

T-Spruce Frazzled Huey-ET
3142490264 4/21 PTA +2771GTPI
+761M +82F +37P +669NMS\$ +5.5PL
+.77T +1.08UDC +.09FLC 89%R
Frazzled X VG-85 Silver

McCloe-Pond Magnate Maze
2-06 GP-80 +++++ 3137018953
1-10 359 23380 3.8 897 3.2 758
Sire: United-Pride Mogul Magnate

2nd Dam:
McCloe-Pond Day Molly-TW

3rd Dam:
McCloe-Pond Colby Mills

4th Dam:
McCloe-Pond Outside Moe
VG-85 VVG+
7-03 292 20560 4.2 858 3.6 746
Lifetime 106760 4.5 4764 3.5 3784

LOT 2114

Heifer

3139130203- reg. application at sale
Born 10/16/19

Mountfield SSI Dcy Mogul-ET
3006972816 4/21 PTA +2339GTPI
+555M +.09% +46F +17P +.5PL
+1.36T +2.15UDC +1.19FLC 99%R
Dorey X VG-88 DOM Marsh

McCloe-Pond Uno Jell
2-05 GP-81 +G+++ 3137018966
2-00 271 14930 4.2 633 3.4 514
3-02 301 19010 4.7 902 3.6 681
Sire: Amighetti Numero Uno-ET

2nd Dam:
Imperial-Ridge As Jill-ET
EX-90 EEEVE

3rd Dam:
VT-Pond-View Gold Janny-ET
VG-86 +V++E
5-00 365 32410 3.6 1169 3.4 1112
4th Dam: (Pictured w/ Lot 1711)
VT-Pond-View Astr Jackie-ET
EX-92,2E EEEEE
5-11 365 40040 3.3 1336 3.1 1250
7-05 365 36560 4.3 1579 3.1 1124
Lifetime 170180 3.7 6212 3.2 5429

5th Dam: (Pictured w/ Lot 1790)
VT-Pond-View Mark Josie
EX-94,3E EEEEE
5-03 357 33110 3.8 1264 3.1 1021
6-05 365 31220 3.8 1171 3.2 995
Lifetime 150270 3.7 5554 3.2 4870
**Nom. All-Am Jr 3yr-old 1993*

6th Dam:
VT-Pond-View K B Jessica
EX-92,3E VEEE GMD-DOM
6-00 365 33020 3.9 1283 3.3 1079
7-06 365 30260 3.7 1133 3.2 973
Lifetime 238230 3.8 9158 3.2 7647

7th Dam:
Howacres Fond Jennifer
EX-93,2E GMD-DOM
4-05 365 29630 4.1 1206 3.1 915
Lifetime 113403 4.0 4571
**Nom. All-American 3yr-old 1980*

8th Dam:
Craigside Apache Fobes Jo
EX-91,2E EX-MS
4-00 287 17620 4.2 739

LOT 2115

Heifer

3139130204- reg. application at sale
Born 10/23/19

Mr D Apple Diamondback*RC
3013721049 4/21 PTA +1892GTPI
+2.42T +1.82UDC +1.36FLC 99%R
Doorman X EX-94,4E Talent

McCloe-Pond Uno Delly
3-04 VG-85 +V++V 72364146
2-00 283 17143 4.6 796 3.4 587
3-01 251 17523 4.3 756 3.3 585
4-01 330 23768 4.8 1144 3.3 789
Sire: Amighetti Numero Uno-ET
**She sells as Lot 1701*

5th Dam:
C Aitkenbrae Starbuck Ada
EX-94,2E EEEEE DOM
5-06 365 30055 3.5 1043 3.5 1049
Lifetime 137740 3.4 4747 3.4 4649
**2X All-American Produce of Dam
*All-American Sr 3yr-old 1990
Res. All-Time All-Am Sr 3yr-old

2nd Dam:
VT-Pond-View Bol Denise-ET
VG-85 VVG+V
2-04 365 20430 4.0 810 3.5 710
5-02 365 30250 3.9 1170 3.3 997
6-05 349 28280 3.6 1028 3.3 934
Lifetime 106740 3.8 4049 3.3 3548

3rd Dam: (Pictured w/ Lot 1603)
BVK Stormatic Destiny-ET
VG-87 VV+VV
2-04 365 23660 3.4 815 3.3 776
**Sold in Field of Dreams sale for \$25,000
Maternal sisters include:
Amlaird Lee Alice-ET EX-94,2E
All-American Jr 2yr-old 2003

4th Dam:
Ms Kingstead Chief Adeen-ET
EX-94,2E EEEEE DOM
3-05 310 30180 4.0 1209 3.4 1020
Lifetime 100760 4.0 4010 3.6 3649
**Nom. All-American Jr 3yr-old 2000
*Nom. All-American 4yr-old 2001
*2X All-Am Produce w/ All-World Sis.
Full sister to Adeen:
Shoremar S Alicia-ET EX-97,3E
8-11 362 38250 4.3 1650 3.3 1270
-Res. All-Am 125,000lb cow 2004
-All-World & Peoples Choice Winner '02
-HHM All-Time All-Am 5yr-old
-3X All-Canadian & 3X All-Am*

~ **McCloe-Pond Holsteins Dispersal** ~

LOT 2116

Heifer

3139130205- reg. application at sale
Born 11/9/19

Mr D Apple Diamondback*RC
3013721049 4/21 PTA +1892GTPI
+2.42T +1.82UDC +1.36FLC 99%R
Doorman X EX-94,4E Talent

McCloe-Pond Helix Dipple-ET
3137019027
Sire: AOT Silver Helix-ET

2nd Dam: Ms America Dayross-ET
VG-85 +VG+V DOM

2-02 365 32440 3.1 1017 3.4 1112
3-11 292 35610 2.4 867 3.2 1151

3rd Dam: (Pictured w/ Lot 1733)

Seagull-Bay Miss America-ET

EX-91 EEVVEE GMD-DOM

7-06 365 40540 4.5 1825 3.3 1330

Lifetime 100270 4.5 4534 3.6 3624

**FULL sister to Supersire*

4th Dam: (Pictured w/ Lot 1843)

Ammon-Peachey Shauna-ET

EX-92 EEEEE GMD-DOM

2-01 365 35120 4.1 1427 3.3 1145

**Global Cow of the Year 2015*

-AI sons include: Supersire & Headliner

5th Dam: Pine-Tree Martha Sheen-ET

VG-86 VV+VV DOM

1-11 365 31210 4.2 1305 3.1 968

6th Dam: Pine-Tree Missy Martha-ET

VG-86 VVV+V DOM

2-02 365 34730 3.6 1266 3.1 1070

7th Dam: Wesswood-HC Rudy Missy-ET

EX-92,3E EEEEE GMD-DOM

4-11 365 40880 4.1 1665 3.4 1385

Lifetime 119610 4.1 4885 3.4 4031

**Global Cow of the Year 2014*

8th Dam: Wesswood Elton Mimi

EX-90 EEEEE GMD-DOM

3-05 365 35380 3.3 1160 3.0 1054

9th Dam: Wesswood Mandingo Ivy

VG-87 VEEVV

6-05 365 36330 3.6 1305 2.8 1018

Lifetime 144060 3.4 4933 2.9 4139

10th Dam: Wesswood Astro Matt Ester

VG-87 VEVV GMD-DOM

Lifetime 140110 3.6 5029 3.0 4158

11th Dam: Wesswood Bell Claudette

VG-87 GMD-DOM

8-04 365 38150 3.8 1443 2.8 1064

Lifetime 280980 3.6 9997 2.9 8092

LOT 2117

Heifer

3139130206- reg. application at sale
Born 11/19/19

Mr Dds Mega-Watt-ET*RC
3010365126 4/21 PTA +2256GTPI
+126M +14F +5.2PL +2.4DPR 2.68SCS
+.39T +.42UDC -.23FLC 94%R
Megasire X Alchemy

McCloe-Pond King Royal Rasp
3137019034

2-04 267 23396 3.8 896 3.3 761

3-04 128 16138 3.6 578 3.0 485 RIP

Sire: Plain-Knoll-King Royal-ET

**She sells as Lot 1856*

2nd Dam:

McCloe-Pond Troy Rose

GP-81 G+G++

1-09 342 23860 3.7 882 3.5 844

3rd Dam:

Bacon-Hill Lucid Raine

G-77 ++GGF

2-11 365 34560 3.3 1139 3.5 1203

4-02 272 28500 2.9 830 3.4 956

4th Dam:

Clear-Echo Snowman 2470-ET

VG-85 V+V+V

3-02 305 32870 3.4 1116 3.2 1051

5th Dam:

Clear-Echo 822 Ramo 1200-ET

EX-94,2E EEEEE DOM

4-04 365 39572 4.5 1782 3.2 1266

7-00 305 36120 3.8 1359 3.4 1214

Lifetime 163600 4.1 6752 3.3 5340

**Choice sold for \$90,000*

Full sister is Dam of 'Bookem'

6th Dam:

Clear-Echo Hershl D-Rac 822

VG-87 VVVVV DOM

4-05 365 40830 3.1 1273 2.6 1081

Lifetime 152450 3.1 4692 3.0 4630

7th Dam:

Clear-Echo Decisn L-Rac 505

VG-86, VG-MS GMD-DOM

5-01 365 39390 3.9 1528 2.9 1158

Lifetime 150760 4.2 6372 3.2 4823

8th Dam:

Clear-Echo Lily Rac 264-ET

GP-84 DOM

2-11 365 32980 4.3 1410 3.4 1137

Lifetime 110650 4.5 5013 3.5 3860

LOT 2120

Heifer

3139130209- reg. application at sale
Born 11/19/19

Bred 4/6/21 to 7H014920 Select

Woodcrest King Doc-ET

3132417775 4/21 PTA +2836GTPI
+1708M +77F +60P +538NMS +.7PL
+3.40T +2.41UDC +2.14FLC 99%R
Kingboy X VG-88 Mack

Rama-Way H Octa Dream-ET

3-00 G-79 ++VF+ 72364176
2-04 365 21853 4.3 948 3.4 746
3-10 322 28277 4.1 1163 3.2 912
5-00 50 5085 3.5 178 2.9 150 RIP
April test- 108 lbs 3.2%F 2.8%P
Sire: Stantons High Octane-ET
***She sells as Lot 1731**

2nd Dam: Ms America Dayross-ET VG-85 +VG+V DOM

2-02 365 32440 3.1 1017 3.4 1112
3-11 292 35610 2.4 867 3.2 1151

3rd Dam: (Pictured w/ Lot 1733)

**Seagull-Bay Miss America-ET
EX-91 EEVVEE GMD-DOM**
7-06 365 40540 4.5 1825 3.3 1330
Lifetime 100270 4.5 4534 3.6 3624
**FULL sister to Supersire*

4th Dam: (Pictured w/ Lot 1843)

**Ammon-Peachey Shauna-ET
EX-92 EEEEE GMD-DOM**
2-01 365 35120 4.1 1427 3.3 1145
***Global Cow of the Year 2015**
-AI sons include: Supersire & Headliner

5th Dam: Pine-Tree Martha Sheen-ET

VG-86 VV+VV DOM
1-11 365 31210 4.2 1305 3.1 968

6th Dam: Pine-Tree Missy Martha-ET VG-86 VVV+V DOM

2-02 365 34730 3.6 1266 3.1 1070

7th Dam: Wesswood-HC Rudy Missy-ET

EX-92,3E EEEEE GMD-DOM
4-11 365 40880 4.1 1665 3.4 1385
Lifetime 119610 4.1 4885 3.4 4031
**Global Cow of the Year 2014*

8th Dam: Wesswood Elton Mimi

EX-90 EEEEE GMD-DOM
3-05 365 35380 3.3 1160 3.0 1054

9th Dam: Wesswood Mandingo Ivy

VG-87 VEEVV
6-05 365 36330 3.6 1305 2.8 1018
Lifetime 144060 3.4 4933 2.9 4139

10th Dam: Wesswood Astro Matt Ester

VG-87 VEVV GMD-DOM
Lifetime 140110 3.6 5029 3.0 4158

11th Dam: Wesswood Bell Claudette

VG-87 GMD-DOM
8-04 365 38150 3.8 1443 2.8 1064
Lifetime 280980 3.6 9997 2.9 8092

LOT 2121

ET heifer

3139130210- reg. application at sale
Born 12/5/19

***Full ET sisters sell as Lots 2026 & 2042**

Mr Leaninghouse Ammo-P-ET*PC*RC

74146951 4/21 PTA +1920GTPI
+307M +2.38T +2.08UDC +1.15FLC
Kingboy X EX-91 Effect

Lucky-Poet Ad of Willolea*RC*PO

5-09 EX-92 EEEEE 141926715
2-01 334 21040 4.0 832 3.2 676
3-02 305 27890 3.0 829 3.1 863
4-07 302 23970 3.3 802 3.3 784
5-05 317 21330 4.0 859 3.6 763
Lifetime 102060 36 3640 3.3 3372
Sire: Sandy-Valley Colt P-RED-TW
(Pictured w/ Lot 2026)

2nd Dam:

Lucky-Poet Goldwyn Cutie-ET EX-92,3E EEEEE

2-10 305 20420 4.1 842 3.2 656
4-04 305 19770 4.3 841 3.4 667
5-05 275 20860 3.8 792 3.2 671
7-09 305 20040 3.9 780 3.2 644
9-05 332 25320 3.8 956 3.2 811
Lifetime 162740 4.0 6531 3.3 5409

3rd Dam: (Pictured w/ Lot 1481)

Adams-Dream Zebo Cuddles VG-87 VE++V

2-00 305 30870 5.9 1814 3.2 982
4-09 365 38908 5.5 2157 3.1 1206
Lifetime 119555 5.8 6939 3.3 3888

4th Dam:

Adams-Dream-RW Choice-ET

2-08 305 21000 3/3 692 3.9 821

5th Dam:

Adams-Dream Cute Bobbie VG-87 VE+E DOM

2-01 305 23810 4.7 1128 4.3 1029

6th Dam:

Adams-Dream Tony Bobbi-Sue-ET VG-87 +VVE GMD-DOM

5-06 305 32710 4.5 1486 3.8 1247

7th Dam:

Pine-Ridge Luckey Stream VG-86 VVVV DOM

5-05 305 26190 4.4 1156 3.1 808
Lifetime 109230 4.1 4431 3.1 1721

~ **McCloe-Pond Holsteins Dispersal** ~

LOT 2122

Heifer

3139130211- reg. application at sale
Born 12/13/19

De-Su Bkm McCutchen 1174-ET
69990138 4/21 PTA +2233GTPI
+268M +.06% +27F +12P 2.92SCS
+2.20T +1.41UDC +1.00FLC 99%R
Bookem X EX-91,2E DOM Shottle

McCloe-Pond Beemer App
31370190561
Sire: Pol Butte Mc Beemer-ET

2nd Dam:
Cooks-Pride Atwood Adeia
VG-85 +VVG
1-11 365 30381 3.8 1150 3.3 987
3-02 337 26611 4.0 1058 3.4 914
4-04 365 27521 3.9 1072 3.3 909
5-06 263 28384 4.1 1157 3.3 927
**She sells as Lot 1603*

3rd Dam:
VT-Pond-View Shtl Ariana-ET
EX-90 EEVVE

4th Dam:
VT-Pond-View Gold Angel-ET
VG-88 VE+VV
5-05 362 30560 4.1 1252 3.2 988
Lifetime 107480 4.0 4309 33 3556

5th Dam: (Pictured w/ Lot 1603)
BVK Stormatic Destiny-ET
VG-87 VV+VV
2-04 365 23660 3.4 815 3.3 776
**Sold in Field of Dreams sale for \$25,000*
Maternal sisters include:

Amlaird Lee Alice-ET EX-94,2E
**All-American Jr 2yr-old 2003*

6th Dam:
Ms Kingstead Chief Adeen-ET
EX-94,2E EEEEE DOM
3-05 310 30180 4.0 1209 3.4 1020
Lifetime 100760 4.0 4010 3.6 3649
**Nom. All-American Jr 3yr-old 2000*
**Nom. All-American 4yr-old 2001*

Full sister to Adeen:
Shoremar S Alicia-ET EX-97,3E
-3X All-Canadian & 3X All-Am

7th Dam:
C Aitkenbrae Starbuck Ada
EX-94,2E EEEEE DOM
5-06 365 30055 3.5 1043 3.5 1049
Lifetime 137740 3.4 4747 3.4 4649
**2X All-American Produce of Dam*
**All-American Sr 3yr-old 1990*
**Res. All-Time All-Am Sr 3yr-old*

LOT 2123

Heifer

3139130212- reg. application at sale
Born 12/18/19

Our-Favorite Undenied-ET
3125220760 4/21 PTA +2068GTPI
+22F +3.16T +.88UDC +1.17FLC
Solomon X EX-94 Atwood

McCloe-Pond McCutch Awe
3137018942
Sire: De-Su Bkm McCutchen 1174-ET

2nd Dam:
King-Lane Atwood Aqua-ET
EX-91,2E EEVVE
2-07 365 25980 4.4 1142 3.4 877
3-11 365 25860 4.3 1514 3.5 1233
5-04 365 31750 4.0 1281 3.4 1077
Lifetime 101180 4.3 4349 3.5 3528

3rd Dam:
BKB Shot Aquarius-ET
VG-87 VEE+V
4-09 339 27430 3.8 1035 3.2 870

4th Dam: (Pictured w/ Lot 1850)
BKB Champion Ada-ET
EX-93,2E EEVVE
3-09 305 30690 3.5 1064 3.3 1008
Lifetime 150860 3.6 5457 3.4 5212

5th Dam: (Pictured w/ Lot 1850)
Shoremar S Alicia-ET
EX-97,3E EEEEE DOM
6-10 365 35760 4.3 1544 3.4 1214
8-11 362 38250 4.3 1650 3.3 1270
Lifetime 185002 4.2 7731 3.3 6288
-All-Am 5yr-old '01 & Aged Cow '03
-Res. All-Am 125,000lb cow 2004
-HHM All-Time All-Am 5yr-old
-3X All-Canadian & 3X All-Am
-6X All-American Nominated
**Nominated Int'l Cow of the Year 2004*

Full sister to Alicia:
Ms Kingstead Chief Adeen-ET
EX-94,2E EEEEE DOM
Lifetime 100760 4.0 4010 3.4 3458
**Nom. All-American Jr 3yr-old 2000*
**Nom. All-American 4yr-old 2001*
**2X All-Am Produce w/ All-World Sis.*

6th Dam: (Pictured w/ Lot 72)
C Aitkenbrae Starbuck Ada
EX-94,2E EEEEE DOM
5-06 365 30055 3.5 1043 3.5 1049
Lifetime 137740 3.4 4747 3.2 4389
**2X All-American Produce of Dam*
**All-American Sr 3yr-old 1990*

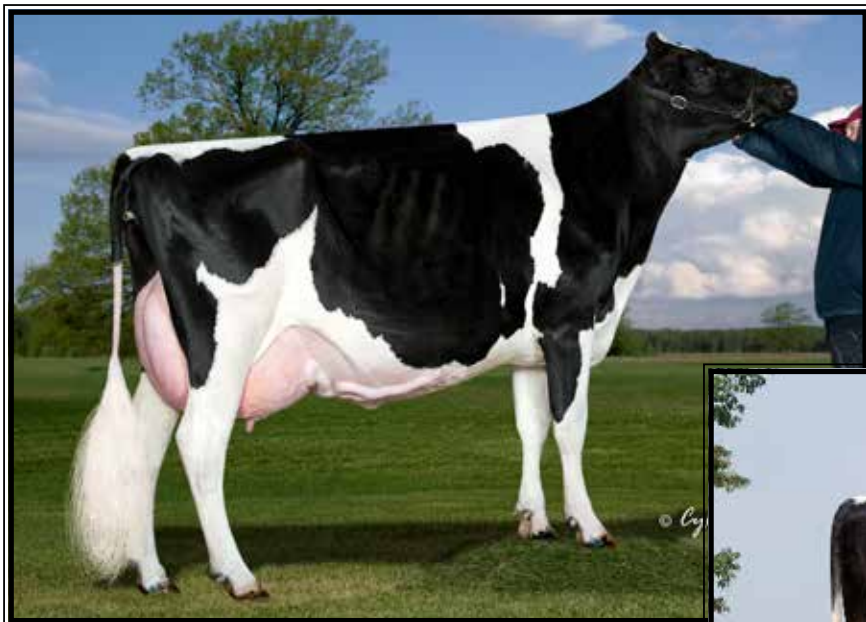

**Ziems-EF Dundee Ebony-ET
EX-92 EEEEE**

**Res. All-NY Sr 2yr-old 2011*
(Mat. sister to the 2nd Dam of Lot 2124)



**Budjon-JK Gibson Enchant-ET
EX-92,3E EEVVE**

Lifetime 108910 3.8 4115 3.2 3479
(3rd Dam of Lot 2124)

LOT 2124

ET Heifer

3139130213- reg. application at sale
Born 12/19/19

Our-Favorite Undenied-ET

3125220760 4/21 PTA +2068GTPI
+22F +3.16T +.88UDC +1.17FLC
Solomon X EX-94 Atwood

Ziems-EF Ekala*RC

9-02 EX-90,2E VEVVE 141314020
2-01 365 26470 4.3 1126 3.6 943
3-07 346 28320 4.7 1318 3.7 1039
4-09 327 32540 4.3 1390 3.6 1175
5-09 365 38030 3.4 1305 3.5 1326
7-06 319 38080 3.5 1323 3.4 1293
Lifetime 186960 3.9 7234 3.5 6531
Sire: KHW Elm-Park Acme-ET*RC

2nd Dam:

Ziems-EF Goldwyn Ecstasy-ET
VG-87 VVV+V

2-03 365 25520 3.5 898 3.3 833

Maternal sister: (Pictured above)

Ziems-EF Dundee Ebony-ET EX-92,2E

**Res. All-NY Sr 2yr-old 2011*

3rd Dam: (Pictured above)

Budjon-JK Gibson Enchant-ET

EX-92,3E EEVVE

3-11 365 27910 3.7 1020 3.3 909

Lifetime 108910 3.8 4115 3.2 3479

Maternal sisters include:

Budjon-JK Linjet Eileen-ET EX-96,4

**All-American 5yr-old 2004*

**Res. All-American Aged cow 2005*

Budjon-JK Encore Electra-ET EX-95,2E

-6X All-Am & 3X All-Can Nominee

Budjon-JK Encore Expose-ET EX-95,2E

Budjon-JK Encore Express-ET EX-95

4th Dam:

Krull Broker Elegance

EX-96,3E EEEEE GMD-DOM

5-07 365 40950 3.7 1522 3.1 1272

Lifetime 183240 3.7 6878 3.2 1069

**3X All-American Nominee*

5th Dam:

Krull Starbuck Excellency

EX-90 EEEEV GMD-DOM

3-03 365 27140 3.5 937 3.4 930

6th Dam:

Krull TT Excellency EX-90 DOM

3-02 363 24320 3.5 863 3.2 783

Lifetime 109780 3.7 4077 3.1 3396

7th Dam:

Krull Boot Mark Excellency

EX-92,2E EEEE GMD-DOM

6-06 353 27410 3.8 1040 3.0 816

Lifetime 201440 3.5 7105F

8th Dam:

Krull Kingstead Excellency

EX-92,4E VVEE GMD

Lifetime 179790 3.6 6436F

~ **McCloe-Pond Holsteins Dispersal** ~

LOT 2126

Heifer

3139130215- reg. application at sale
Born 12/22/19

Mr Blondin Warrior-RED-ET
3139655530 4/21 PTA +2032GTPI
+3.34T +2.05UDC +1.56FLC 78%R
Avalanche X VG-85 Doorman

McCloe-Pond Montross Calla
3137019069
Sire: Bacon-Hill Montross-ET

2nd Dam:
Ms Chakas Lewis Carlin-ET
VG-88 VEV+E
2-07 365 32170 4.0 1294 3.4 1080
3-11 265 29860 3.1 930 3.2 945
4-10 331 40850 3.1 1277 3.2 1293
5-11 340 35890 3.5 1274 3.3 1172
Lifetime 141530 3.5 4893 3.2 4584

3rd Dam:
Larcrest Chaka-ETS
Maternal sister:
Larcrest Crimson-ET EX-94,3E
Lifetime 293940 4.3 12764 3.6 10579
(Pictured w/ Lot 1799)
**Global Cow of the Year 2016*

4th Dam: (Pictured w/ lot 1799)
Larcrest Cosmopolitan
VG-87 E+VVV DOM
2-04 365 30930 4.1 1261 3.6 1119

5th Dam:
Larcrest Oside Champagne-TW
VG-87 VVVEV
2-03 365 29110 4.5 1322 3.7 1077

6th Dam:
Larcrest Juror Chanel
EX-93,3E EEEEE GMD-DOM
9-00 365 48460 4.0 1943 3.4 1648
-Over 250,000 lifetime

7th Dam:
Larcrest Lindy Chandra VG-85
2-05 365 20896 4.8 993 3.8 803

8th Dam:
Larcrest Inspiration Carly
VG-87 EEVVV
3-05 305 21800 4.5 973 3.3 802

LOT 2127

Heifer

3139130216- reg. application at sale
Born 12/24/19

Mav004 Crush
12042760C 4/21 PTA +2035GTPI
+.05%P +2.5PL +2.1DPR 2.33SCS
+2.55T +1.51UDC +1.43FLC 99%R
Doorman X VG-85 Numero Uno

McCloe-Pond McCutch Polo
3137019048
2-04 268 18444 4.0 734 3.3 607
3-04 88 10393 3.9 405 3.1 322 RIP
April test- 118 lbs 3.9%F 3.1%P
Sire: De-Su Bkm McCutchen 1174-ET
***She sells as Lot 1870**

2nd Dam:
Ms Damion Peta
VG-86 VV++V
4-05 242 16550 3.3 542 3.3 550
5-04 220 15650 3.3 521 3.3 523

3rd Dam:
Windy-Knoll-View Phoebe-ET
GP-81 +VGG+
4-01 365 22790 3.8 873 3.5 793

4th Dam:
Windy-Knoll-View Rkb Promo
EX-94,2E EEEVE
5-10 365 34140 4.3 1458 3.1 1067
Lifetime 116670 4.1 4754 3.2 3737
**HM All-American Sr 3yr-old 2005*

5th Dam:
Windy-Knoll-View Rkbpexy-ET
EX-92 EEEEE
4-11 311 26820 4.1 1107 3.3 879

6th Dam:
Windy-Knoll-View DM Pet-ET
VG-87 EVE+V
4-11 290 19090 3.8 719 3.4 642

7th Dam:
Windy-Knoll-View Ultimate Pala
EX-94,3E EEEVE DOM
5-08 365 27970 4.5 1267 3.1 879
Lifetime 123650 4.7 5777 3.3 4077
***5X All-PA; Dam of 18-EX daus.**
***Over 60 All-Am Nom. descendants**

8th Dam:
Windy-Knoll-View Creek Pauline
VG-88 VEVE

~ **McCloe-Pond Holsteins Dispersal** ~

LOT 2128

Heifer

3139130217- reg. application at sale
Born 12/26/19

Luck-E Artisan-RED-ET

3141305472 4/21 PTA +2405GTPI
+.22%F +59F +11P +.9PL
+2.00T +1.14UDC +.80FLC 80%R
Apprentice X EX-92 McGucci

McCloe-Pond Montross Cups

3137019080
2-00 266 19000 4.1 772 3.3 628
Sire: Bacon-Hill Montross-ET

2nd Dam:

McCloe-Pond Uno Chris
VG-85 V+V+V
2-00 301 23050 4.7 1085 3.5 803
2-11 251 21850 4.5 978 3.5 768

3rd Dam:

Lucky-Poet Shot Cook-ET
VG-86 VV+VV

4th Dam: (Pictured w/ Lot 1481)

Adams-Dream Zebo Cuddles
VG-87 VE++V
2-00 305 30870 5.9 1814 3.2 982
4-09 365 38908 5.5 2157 3.1 1206
Lifetime 119555 5.8 6939 3.3 3888

5th Dam:

Adams-Dream-RW Choice-ET
2-08 305 21000 3/3 692 3.9 821

6th Dam:

Adams-Dream Cute Bobbie
VG-87 VE+E DOM
2-01 305 23810 4.7 1128 4.3 1029

7th Dam:

Adams-Dream Tony Bobbi-Sue-ET
VG-87 +VVE GMD-DOM
5-06 305 32710 4.5 1486 3.8 1247

8th Dam:

Pine-Ridge Luckey Stream
VG-86 VVVV DOM
5-05 305 26190 4.4 1156 3.1 808
Lifetime 109230 4.1 4431 3.1 1721

LOT 2129

Heifer

3139130218- reg. application at sale
Born 12/27/19

Stone-Front Artist-ET

3136876946 4/21 PTA +2024GTPI
+3.33T +1.92UDC +.97FFLC 84%R
Crush X EX-92 McCutchen

McCloe-Pond Troy Cesna

2-08 GP-81 ++FG+ 72364151
1-10 287 26030 3.4 882 3.4 879
2-10 352 30000 3.1 936 3.4 1015
Sire: River-Bridge Co-Op Troy-ET

2nd Dam: R-E-W Chex GP-80

2-01 365 31860 3.8 1222 3.3 1043
3-06 365 39440 3.1 1227 3.1 1217
4-11 365 34310 3.5 1198 3.1 1071
Lifetime 114850 3.5 3989 3.2 3658

3rd Dam: Ms Chassity Caroline-ET

VG-86 VV+V GMD-DOM
2-03 365 33790 3.8 1269 3.1 1058

4th Dam: (Pictured w/ Lot 1987)

Regancrest S Chassity-ET
EX-92 EEEVE GMD-DOM
2-01 365 36680 4.3 1567 3.3 1193
3-10 365 42280 4.3 1798 2.7 1150
**Global Cow of the Year 2011*
**Sold for \$1,500,000 in package*
**Dam of Gold Chip*

5th Dam: (Pictured above)

Regancrest Cinderella
EX-92,2E EEEEE GMD-DOM
5-00 365 34220 4.1 1418 3.1 1074

6th Dam: (Pictured above)

Regancrest-PR Barbie-ET
EX-92 EEEEE 94-MS GMD-DOM
2-06 365 31690 3.9 1237 3.3 1050
**HM All-American Jr 3yr-old 2004*

7th Dam: Regancrest Juror Brina-ET

EX-92 EEEVE GMD
4-04 365 40640 3.6 1478 2.8 1140
**Res. Grand Champion Iowa State Fair*

8th Dam: Regancrest Aerostar Bert-ET

EX-90 EEEVV GMD-DOM
Lifetime 109350 3.7 4031 3.3 3558

9th Dam: Regancrest Mark Chairman Bea

EX-91,2E VEEE GMD-DOM
7-09 365 33830 3.8 1276 3.1 1052
Lifetime 140130 4.1 5711 3.3 4616

10th Dam: Regancrest Board Chairman Bea

EX-90 VEVE
5-09 365 26010 4.1 1059 3.4 884

11th Dam: Regancrest Apache Standout Bea

VG-86 EX-MS
Lifetime 131940 3.6 4744

~ **McCloe-Pond Holsteins Dispersal** ~

LOT 2130

Heifer

3139130219- reg. application at sale
Born 12/28/19

OH-River-Syc Crushabull-ET

3135145001 4/21 PTA +2244GTPI
+273M +8P +.5PL 2.85SCS
+3.27T +2.60UDC +1.58FLC 79%R
Crush X VG-87 Mogul

McCloe-Pond Airlift Mano

3137019046
Sire: Canyon-Breeze At Airlift-ET

2nd Dam:

Allenmead Sid Mandy

GP-80 G++F+

2-00 361 25220 4.3 1079 3.3 821
2-11 299 24340 3.8 933 3.3 798
4-03 280 24710 3.5 876 3.2 798

3rd Dam:

Allenmead Advent Mindy*RC

EX-90 EEVVE

3-11 266 26720 3.7 1001 3.3 888
4-10 305 26030 4.2 1104 3.5 911
6-02 305 25210 4.0 1020 3.4 864
Lifetime 135190 4.1 5499 3.5 4675

4th Dam:

Allenmead Rock Molly*RC

VG-86 VVVVV

3-09 290 24720 3.9 959 3.4 839

LOT 2131

Heifer

3139130220- reg. application at sale
Born 1/2/20

Luck-E Artisan-RED-ET

3141305472 4/21 PTA +2405GTPI
+.22%F +59F +11P +.9PL
+2.00T +1.14UDC +.80FLC 80%R
Apprentice X EX-92 McGucci

McCloe-Pond Jedi Rain

3137019070
Sire: S-S-I Montross Jedi-ET

2nd Dam:

Bacon-Hill Lucid Raine

G-77 ++GGF

2-00 305 26410 3.8 997 3.5 912
2-11 365 34560 3.3 1139 3.5 1203
4-02 272 28500 2.9 830 3.4 956

3rd Dam:

Clear-Echo Snowman 2470-ET

VG-85 V+V+V

3-02 305 32870 3.4 1116 3.2 1051

4th Dam:

Clear-Echo 822 Ramo 1200-ET

EX-94,2E EEEEE DOM

4-04 365 39572 4.5 1782 3.2 1266
7-00 305 36120 3.8 1359 3.4 1214
Lifetime 163600 4.1 6752 3.3 5340

***Choice sold for \$90,000**

Full sister is Dam of 'Bookem'

5th Dam:

Clear-Echo Hershl D-Rac 822

VG-87 VVVVV DOM

4-05 365 40830 3.1 1273 2.6 1081
Lifetime 152450 3.1 4692 3.0 4630

6th Dam:

Clear-Echo Decisn L-Rac 505

VG-86, VG-MS GMD-DOM

5-01 365 39390 3.9 1528 2.9 1158
Lifetime 150760 4.2 6372 3.2 4823

5th Dam:

Clear-Echo Lily Rac 264-ET

GP-84 DOM

2-11 365 32980 4.3 1410 3.4 1137
Lifetime 110650 4.5 5013 3.5 3860

LOT 2132

Heifer

3139130221- reg. application at sale
Born 1/9/20

Mr D Apple Diamondback*RC
3013721049 4/21 PTA +1892GTPI
+2.42T +1.82UDC +1.36FLC 99%R
Doorman X EX-94,4E Talent

McCloe-Pond Jedi Count

3137019079
2-01 252 20854 3.8 800 3.1 646
3-00 94 9626 3.4 327 3.0 289 RIP
April test- 102 lbs 3.4%F 3.0%P
Sire: S-S-I Montross Jedi-ET
***She sells as Lot 1901**

2nd Dam:
McCloe-Pond Rubicon Curve
GP-83 +++++
2-01 357 25983 4.8 1253 3.2 830
3-03 364 29546 4.5 1320 3.3 976
4-08 260 27151 4.4 1201 3.2 867 RIP
***She sells as Lot 1713**

3rd Dam:
Adams-Dream Sham Clover
VG-86 +EPVV
4-07 365 40940 5.3 2162 3.6 1468
5-10 365 44260 3.7 1655 3.5 1566
Lifetime 201250 4.9 9943 3.6 7244

4th Dam:
Lucky-Poet Shot Crystlla-ET
EX-92,2E EEVVE
3-10 365 38280 4.1 1552 3.4 1316

5th Dam:
Lucky-Poet Macho Crystal-ET
VG-88 VEEVV GMD
6-02 365 37530 3.7 1393 3.2 1189
Lifetime 162770 4.1 6690 3.2 3167

6th Dam: (Pictured w/ Lot 1481)
Adams-Dream Zebo Cuddles
VG-87 VE++V
4-09 365 38908 5.5 2157 3.1 1206
Lifetime 119555 5.8 6939 3.3 3888

7th Dam: Adams-Dream-RW Choice-ET
2-08 305 21000 3/3 692 3.9 821

8th Dam: Adams-Dream Cute Bobbie
VG-87 VE+E DOM
2-01 305 23810 4.7 1128 4.3 1029

9th Dam:
Adams-Dream Tony Bobbi-Sue-ET
VG-87 +VVE GMD-DOM
5-06 305 32710 4.5 1486 3.8 1247

10th Dam: Pine-Ridge Luckey Stream
VG-86 VVVV DOM
5-05 305 26190 4.4 1156 3.1 808
Lifetime 109230 4.1 4431 3.1 1721

LOT 2133

Heifer

3139130222- reg. application at sale
Born 1/12/20

Luck-E Artisan-RED-ET
3141305472 4/21 PTA +2405GTPI
+.22%F +59F +11P +9PL
+2.00T +1.14UDC +.80FLC 80%R
Apprentice X EX-92 McGucci

McCloe-Pond Olymp Coke-RED

2-11 G-77 +GGF+ 72364118
2-00 322 19770 4.4 866 3.7 722
3-06 213 16670 3.8 634 3.5 584
Sire: Ladys-Manor Olympian*RC

2nd Dam:
Midas-Touch Charo-RED-ET
VG-85 VV++V
2-00 305 19190 5.2 1001 4.0 764
3-03 305 25360 4.4 1127 3.7 931
4-03 270 22770 4.6 1038 3.8 868
5-03 340 25880 4.5 1155 3.7 955

Maternal sisters include:
Midas-Touch Chry Pie-RED-ET EX-94
**1st 4yr-old and Res. Grand Champion NY State Fair Red & White Show 2014*
Midas-Touch SD Cora-RED-ET EX-90
**Nom. Jr All-Am R&W Fall Ylmg 2012*

3rd Dam: (Pictured w/ Lot 1866)
Ellbank Cherry Coke-RED-ET
EX-92 EEEVE
3-11 337 29110 4.8 1395 3.7 1077

4th Dam:
Frogmore Ranger Cherry-RED
EX-92,3E EEEEV
3-04 365 30570 4.0 1230 3.2 987
4-09 365 29300 4.3 1264 3.4 1005
Lifetime 130310 4.3 5643 3.5 4547

5th Dam:
Frogmore Mark Cherry *RC
EX-90 EEVVE
4-01 289 20240 3.8 764 3.3 668

6th Dam:
Frogmore Comm Cutie-RED
EX-90 VEEE
6-01 305 25770 3.2 835 3.1 794
Lifetime 176810 3.5 6688 3.2 5572

7th Dam:
Frogmore Threat Beauty
EX-91, EX-MS
5-01 233 16560 3.9 652 3.0 491

8th Dam:
Kinnie-Ridge Kit Bertha VG-87
9-10 305 25370 3.3 847
Lifetime 140980 3.3 4629

~ **McCloe-Pond Holsteins Dispersal** ~

LOT 2134

Heifer

3139130223- reg. application at sale
Born 1/14/20

Duckett Crush Tatoo-ET

3137052923 4/21 PTA +2089GTPI
+2.3PL +2.78T +2.20UDC +.97FLC
Crush X Gold Chip

McCloe-Pond Mogul Mag

4-05 GP-81 +G+G+ 3137018938
2-07 309 19071 4.6 881 3.5 676
3-07 343 27003 4.6 1255 3.5 943
Sire: Mountfield SSI Dcy Mogul-ET
***She sells as Lot 1760**

2nd Dam:

McCloe-Pond Apple Mina*RC
VG-88 VEVVE

LOT 2135

Heifer

3139130224- reg. application at sale
Born 1/18/20

Luck-E Artisan-RED-ET

3141305472 4/21 PTA +2405GTPI
+.22%F +59F +11P +.9PL
+2.00T +1.14UDC +.80FLC 80%R
Apprentice X EX-92 McGucci

McCloe-Pond Gold Chip Sue*RC

2-08 P-62 GPGGP 3137018984
2-00 267 11193 3.1 345 3.2 357
3-01 311 28665 2.8 792 2.9 838
Sire: Mr Chassity Gold Chip-ET
***She sells as Lot 1806**

2nd Dam:

McCloe-Pond Lou P Selma-RED
VG-85 VEV++

2-02 305 19550 4.4 859 3.3 651
3-04 335 27200 3.3 907 3.2 864
4-07 345 33750 3.6 1211 3.2 1081

LOT 2136

Heifer

3139130225- reg. application at sale
Born 1/20/20

Duckett Crush Tatoo-ET

3137052923 4/21 PTA +2089GTPI
+2.3PL +2.78T +2.20UDC +.97FLC
Crush X Gold Chip

McCloe-Pond Band Debra-ET

3137019000
Sire: Wa-Del Yoder Bandares-ET

2nd Dam:

Ms America Dayross-ET
VG-85 +VG+V DOM
2-02 365 32440 3.1 1017 3.4 1112
3-11 292 35610 2.4 867 3.2 1151

3rd Dam: (Pictured w/ Lot 1733)

Seagull-Bay Miss America-ET
EX-91 EEVVE GMD-DOM
7-06 365 40540 4.5 1825 3.3 1330
Lifetime 100270 4.5 4534 3.6 3624
***FULL sister to Supersire**

4th Dam: (Pictured w/ Lot 1843)

Ammon-Peachey Shauna-ET
EX-92 EEEEE GMD-DOM
2-01 365 35120 4.1 1427 3.3 1145
***Global Cow of the Year 2015**

-AI sons include: Supersire & Headliner

5th Dam: Pine-Tree Martha Sheen-ET

VG-86 VV+VV DOM
1-11 365 31210 4.2 1305 3.1 968

6th Dam: Pine-Tree Missy Martha-ET

VG-86 VVV+V DOM
2-02 365 34730 3.6 1266 3.1 1070

7th Dam: Wesswood-HC Rudy Missy-ET

EX-92,3E EEEEE GMD-DOM
4-11 365 40880 4.1 1665 3.4 1385
Lifetime 119610 4.1 4885 3.4 4031
***Global Cow of the Year 2014**

8th Dam: Wesswood Elton Mimi

EX-90 EEEEE GMD-DOM
3-05 365 35380 3.3 1160 3.0 1054

9th Dam: Wesswood Mandingo Ivy

VG-87 VEEVV
6-05 365 36330 3.6 1305 2.8 1018
Lifetime 144060 3.4 4933 2.9 4139

10th Dam: Wesswood Astro Matt Ester

VG-87 VEVV GMD-DOM
Lifetime 140110 3.6 5029 3.0 4158

11th Dam: Wesswood Bell Claudette

VG-87 GMD-DOM
8-04 365 38150 3.8 1443 2.8 1064
Lifetime 280980 3.6 9997 2.9 8092

LOT 2138

Heifer

3139130227- reg. application at sale

Born 1/22/20

Mav004 Crush

12042760C 4/21 PTA +2035GTPI
+.05%P +2.5PL +2.1DPR 2.33SCS
+2.55T +1.51UDC +1.43FLC 99%R
Doorman X VG-85 Numero Uno

McCloe-Pond Diamon Ada

3137019064
2-06 317 22326 2.8 636 3.1 688
Sire: Mr D Apple Diamondback*RC
***She sells as Lot 1886**

2nd Dam:

McCloe-Pond McCutchen Ard*RC
GP-82 ++P+V
2-00 272 19150 3.7 699 3.5 670

3rd Dam: Erinwood Colt Audrey-RED
VG-85 VVG+V

5-01 331 35140 2.4 844 3.2 1133
Lifetime 124420 2.6 3251 3,2 4010

4th Dam:

Erinwood Dusk Autm 1-RED-ET
VG-86 VVVVV
1-11 365 18320 3.8 695 3.3 609

5th Dam: (Pictured w/ Lot 1796)

Hillrose Advent Autumn-RED
EX-91 EEEVE
2-07 365 26910 3.8 1032 3.5 948
**Res. All-Am R&W 4yr-old 2009*

6th Dam:

Wilstar Derry Alissa-ET*RC
EX-91,2E EEEEE GMD
5-08 365 45920 4.7 2151 3.2 1468

7th Dam:

Wilstar-RS LDR Angel-RED-ET
EX-91,2E EEEVE GMD
4-07 365 36810 4.4 1613 3.1 1152
Lifetime 106070 3.9 4168 3.2 3415

8th Dam:

Dreamstreet Enhancer Alicia*RC
EX-94,3E EEEEE GMD-DOM
8-05 365 36370 4.9 1773 2.9 1069
Lifetime 224670 4.4 9974 3.1 7072

9th Dam:

Dreamstreet Triple Ali-RED-ET
EX-90 EVEE
5-02 365 24380 3.9 962 3.4 841

10th Dam: Cha-Liz R Maple B Ann

EX-91,2E EEEE
7-10 365 23290 3.9 909
Lifetime 109421 3.8 4208

11th thru 13th Dams all EX

LOT 2139

Grade Holstein

Born 1/24/20

Mav004 Crush

12042760C 4/21 PTA +2035GTPI
+.05%P +2.5PL +2.1DPR 2.33SCS
+2.55T +1.51UDC +1.43FLC 99%R
Doorman X VG-85 Numero Uno

#1696

2-01 287 19699 3.9 762 3.1 610
3-01 323 25507 3.4 857 3.0 754
4-04 271 24259 3.8 912 2.9 699
Sire: 7HO10999 Bradnick

LOT 2140

R&W Heifer

3139130229- reg. application at sale

Born 1/22/20

Luck-E Artisan-RED-ET

3141305472 4/21 PTA +2405GTPI
+.22%F +59F +11P +.9PL
+2.00T +1.14UDC +.80FLC 80%R
Apprentice X EX-92 McGucci

McCloe-Pond Airlift Cena*RC

3137019054
Sire: Canyon-Breeze At Airlift-ET

2nd Dam:

Midas-Touch Charo-RED-ET
VG-85 VV++V
2-00 305 19190 5.2 1001 4.0 764
3-03 305 25360 4.4 1127 3.7 931
4-03 270 22770 4.6 1038 3.8 868
5-03 340 25880 4.5 1155 3.7 955

Maternal sisters include:

Midas-Touch Chry Pie-RED-ET EX-94
**1st 4yr-old and Res. Grand Champion NY State Fair Red & White Show 2014*
Midas-Touch SD Cora-RED-ET EX-90
**Nom. Jr All-Am R&W Fall Ylmg 2012*

3rd Dam: (Pictured w/ Lot 1866)

Ellbank Cherry Coke-RED-ET
EX-92 EEEVE
3-11 337 29110 4.8 1395 3.7 1077

4th Dam:

Frogmore Ranger Cherry-RED
EX-92,3E EEEEV
3-04 365 30570 4.0 1230 3.2 987
4-09 365 29300 4.3 1264 3.4 1005
Lifetime 130310 4.3 5643 3.5 4547

5th Dam:

Frogmore Mark Cherry *RC
EX-90 EEVEE
4-01 289 20240 3.8 764 3.3 668

6th Dam:

Frogmore Comm Cutie-RED
EX-90 VEEE
6-01 305 25770 3.2 835 3.1 794
Lifetime 176810 3.5 6688 3.2 5572

7th Dam:

Frogmore Threat Beauty
EX-91, EX-MS
5-01 233 16560 3.9 652 3.0 491

8th Dam:

Kinnie-Ridge Kit Bertha VG-87
9-10 305 25370 3.3 847
Lifetime 140980 3.3 4629

~ **McCloe-Pond Holsteins Dispersal** ~

LOT 2141

R&W Heifer

3139130230- reg. application at sale

Born 1/27/20

Ri-Val-Re Rager-RED-ET

72353457 4/21 PTA +2551GTPI
+699M +48F +32P +5.0PL +.1DPR
+1.45T +.68UDC +1.07FLC 97%R
Relief P X VG-88 Observer

McCloe-Pond Anaheim Holly*RC

4-00 VG-85 +V++V 72364084
1-11 293 23960 3.3 785 3.2 769
2-10 288 25000 3.5 870 3.1 780
3-10 365 33190 3.4 1121 3.2 1056
5-00 268 29550 3.3 963 3.3 980
Lifetime 113760 3.4 3829 3.2 3657
Sire: KHW Anaheim-ET*RC

7th Dam:
Oakleigh Farm Ford Hopeful VG-86
3-00 305 19810 4.3 849 3.1 615

8th Dam:
Oakleigh Farm Elevation Hope
EX-90,2E EEEV DOM
5-11 365 20390 5.1 1041 3.3 673

9th Dam:
Oakleigh Farm Gay Hazel VG-87
3-02 305 21970 4.2 928

10th Dam:
Oakleigh Farm Hazel Happy
VG-85 DOM
4-05 305 17230 4.3 736

2nd Dam:
Oakleigh Rbrst Haley-RED-ET

3rd Dam:
Oakleigh Lawn B Harboly-RED*PO
VG-88 EEV+V
4-10 365 34140 3.1 1064 3.1 1049
7-04 365 33600 3.3 1111 3.4 1155
Lifetime 147720 3.2 4735 3.3 4918

4th Dam: (Pictured w/ Lot 2015)
Oakleigh Ludox Harly-RED-ET
EX-91,2E EEEVE
3-08 365 33470 3.8 1278 3.2 1070

5th Dam:
Oakleigh Paradox Holly-RED
EX-90 VEVVE DOM
3-06 365 43890 3.7 1611 3.0 1309
Lifetime 111420 3.7 4139 3.1 3414

6th Dam:
Oakleigh Lentini Harper-ET *RC
VG-85 +E+++ GMD
3-03 365 32200 3.3 1071 3.4 1087

7th Dam:
Oakleigh Glenwood Haugh-ET
VG-86 VVVVV GMD-DOM
5-08 365 33980 4.0 1344 3.5 1175
Lifetime 130710 4.1 5387 3.5 4629

8th Dam:
Oakleigh Labelle Hali-ET
VG-87 EEE+V GMD-DOM
5-09 365 38370 3.4 1287 3.3 1261
Lifetime 152400 3.6 5523 3.4

9th Dam:
Oakleigh Rex Hilda-ET
VG-87 VG-MS GMD-DOM
6-10 365 30990 3.7 1150 2.8 872
Lifetime 271220 3.6 9812 2.9 7889

10th Dam:
Oakleigh Farm Enhancer Hope
VG-86 GMD-DOM
5-04 365 29340 4.2 1240 3.0 877
Lifetime 112980 4.2 4768 3.0 3429

LOT 2142

Heifer

3139130231- reg. application at sale

Born 1/30/20

Croteau Lesperron Unix-ET

107567492C 4/21 PTA +2365GTPI
+549M +25F +12P +.7PL 2.91SCS
+2.45T +2.47UDC +.04FLC 98%R
Numero Uno X VG-85 Domain

J&K-Vue Goldwyn Glow

3-05 EX-90 EEEEV 62627861
2-04 254 18060 4.4 794 3.6 655
3-03 300 24250 4.0 982 3.5 858
4-03 317 25800 4.0 1026 3.5 903
5-03 365 28790 4.1 1181 3.7 1062
Sire: Braedale Goldwyn

2nd Dam: (Pictured w/ Lot 1971)

J&K-Vue Encore Gina-ET
EX-93,2E EEEEE
1-11 305 21050 4.3 911 3.4 718
3-06 305 22170 4.6 1013 3.6 796
4-10 305 24300 4.3 1044 3.4 821
6-00 349 23420 4.3 996 3.6 839
7-08 357 23880 4.4 1052 3.4 809
Lifetime 138540 4.5 6181 3.6 4920

4th Dam:
Miss Spirit Goo Goo
VG-88 VVVVE
3-11 305 21290 3.5 743 3.3 709

5th Dam:
Dolafton Rudi Galaxy
EX-CAN
3-07 317 25426 3.3 838 3.7 944

LOT 2143

Heifer

3139130232- reg. application at sale
Born 1/31/20

Stone-Front Artist-ET

3136876946 4/21 PTA +2024GTPI
+3.33T +1.92UDC +.97FFLC 84%R
Crush X EX-92 McCutchen

McCloe-Pond Goldchip Catter

4-08 VG-85 +VVG 72364186
2-01 244 15420 3.7 565 3.5 539
3-00 314 21380 4.0 855 3.5 738
3-11 298 22130 3.6 803 3.4 754
Sire: Mr Chassity Gold Chip-ET

2nd Dam:

McCloe-Pond Pronto Callie

GP-81 +++G+
6-05 281 25850 3.6 935 3.3 845

3rd Dam:

E&Z-Acres Toystory Callie

VG-86 V+VVV
2-00 323 21700 3.7 808 3.4 734
3-00 288 25750 3.4 883 3.3 859
4-00 337 27100 3.5 955 3.3 899
5-00 365 29210 3.4 986 3.3 950
Lifetime 115000 3.5 4045 3.3 3883

LOT 2144

Heifer

3139130233- reg. application at sale
Born 2/1/20

Mav004 Crush

12042760C 4/21 PTA +2035GTPI
+.05%P +2.5PL +2.1DPR 2.33SCS
+2.55T +1.51UDC +1.43FLC 99%R
Doorman X VG-85 Numero Uno

McCloe-Pond King Roya Delis

2-10 GP-81 ++GG+ 3137019093
2-01 325 20390 3.8 769 3.4 702
Sire: Plain-Knoll King Royal-ET
***She sells as Lot 1915**

2nd Dam:

Milksource Dstry Delinda-ET*RC

VG-86 VVV+V
2-00 282 15670 3.6 562 3.4 537
3-00 354 24120 3.0 719 3.5 845
4-02 270 18310 2.5 458 3.2 594
5-02 235 17090 2.3 391 3.2 550

3rd Dam: (Pictured above)

Budjon-Nitzy Destiny-RED-ET

EX-94,2E EEEEE
4-03 365 36080 3.3 1202 3.3 1192
6-02 324 33470 3.8 1262 3.0 1019
Lifetime 155110 3.6 5616 3.3 5054
**Un. All-American R&W 4yr-old 2011*
**All-WI Jr. 3-Year-Old 2010*
**Res Int Champion WI State Show 2010*
**HHM All-Am R&W Jr. 2-yr-old 2009*
**1st Jr. 2-yr-old RWF R&W 2009*
**3rd Jr. 2-Year-Old Int'l R&W Show 2009*
**All-American R&W Spring Yrlng 2008*
**Jr Champ R&W World Dairy Expo 2008*
**Res All-Am R&W Spring Calf 2007*

4th Dam:

Budjon Redmarker Desire *RC

EX-96,3E EEEEE GMD
5-03 365 47540 4.2 1998 2.7 1304
7-01 365 42220 3.8 1609 2.8 1171
Lifetime 255630 4.0 10213 3.0 7687
**Nom. All-Canadian Jr 2yr-old 2002*
**Unanimous All-Am 5yr-old 2005*
**Nom. All-Am Aged Cow 2006*
**Res. All-American Aged Cow 2007*
**Mem. All-Am Produce of Dam 2007*
**Mem. Res. All-Am Best 3 Females 2007*

5th Dam:

Triple-A Danee EX-92,3E EEEEE

8-02 312 34210 4.1 1392 3.1 1052
Lifetime 148520 4.1 6058 3.3 4963

6th Dam:

Triple-A Linc Fancy

EX-90,2E EEEVE
7-06 365 23120 4.4 1025 3.3 758
Lifetime 155090 4.3 6698 3.4 5279

7th Dam:

C Lessia Warden Pre Foxie

EX-90 EEEV
Lifetime 120216 4.0 4771 3.2 3902

8th Dam:

Lessia Pre Foxie VG-85-CAN

10-00 310 22677 3.9 888 3.2 730
Lifetime 194459 4.0 7738 3.2 5765

~ **McCloe-Pond Holsteins Dispersal** ~

LOT 2145

Heifer

3139130234- reg. application at sale
Born 2/14/20

Our-Favorite Undenied-ET

3125220760 4/21 PTA +2068GTPI
+22F +3.16T +.88UDC +1.17FLC
Solomon X EX-94 Atwood

McCloe-Pond Uno Chesa

2-09 G-79 +++F+ 72364148
2-04 276 17515 3.7 640 3.1 545
3-04 222 16046 3.8 616 3.1 503
4-04 180 15599 3.8 594 3.0 472
5-04 40 3895 4.3 167 3.0 118 RIP

Sire: Amighetti Numero Uno-ET

*She sells as Lot 1703

9th Dam:

Windy-Knoll-View Jerry Crystal
EX-92,2E EEEE
Lifetime 189170 3.7 6939 3.2 5606

10th Dam:

Windy-Knoll-View CD Cindy-OC
EX-90,2E EVEE

11th Dam:

Stroher CM Burke Crusader VG-85

2nd Dam:

East-Knoll Jeeves Chole-ET
GP-83 VVVG+
1-11 298 17530 3.6 629 3.4 603
2-11 268 15400 3.4 527 3.3 509

3rd Dam:

Windy-Knoll-View Candyce-ET
VG-85 VEVG+
5-00 305 23150 3.8 876 3.2 743

4th Dam: (Pictured w/ Lot 1703) Windy-Knoll-View Wade Charm EX-91,2E EEEEE

2-01 365 28500 3.7 1043 3.3 942
Lifetime 102140 3.8 3915 3.4 3439

5th Dam:

Windy-Knoll-View Cassandra
EX-90 VEVVV
5-04 365 29250 3.7 1090 3.1 921
Lifetime 127190 3.7 4678 3.2 4095

6th Dam:

Windy-Knoll-View Caitlin
EX-90 EEEEV
5-01 365 37090 2.8 1040 3.1 1146
Lifetime 112080 3.0 3316 3.1 3427

7th Dam:

Windy-Knoll-View Supreme Chris
EX-90 EEVEE
3-04 312 17300 3.3 576 3.1 543

8th Dam:

Windy-Knoll-View Bova Christie
EX-91,2E EEEV
6-08 305 19650 3.8 754 3.2 630

9th Dam:

Windy-Knoll-View Jerry Crystal
EX-92,2E EEEE
Lifetime 189170 3.7 6939 3.2 5606

LOT 2147

Heifer

3139130236- reg. application at sale
Born 2/18/20

Luck-E Artisan-RED-ET

3141305472 4/21 PTA +2405GTPI
+.22%F +59F +11P +.9PL
+2.00T +1.14UDC +.80FLC 80%R
Apprentice X EX-92 McGucci

McCloe-Pond Kingroyal Dell

3137019089 87%RHA-I
Sire: Plain-Knoll King Royal-ET

2nd Dam:

McCloe-Pond Uno Desa

2-02 365 31520 4.1 1282 3.3 1053
3-08 363 28690 4.5 1283 3.3 947

LOT 2148

Heifer

3139130237- reg. application at sale
Born 2/19/20

Siemers Doc Handsome-ET

3144883164 4/21 PTA +2679GTPI
+1413M +.10% +79F +53P +710NMS
+4.07T +3.22UDC +2.39FLC 74%R
King Doc X VG-85 Monterey

McCloe-Pond GChip Curl

3137018987
2-01 311 18940 3.8 715 3.0 570
3-02 245 17329 3.9 682 3.0 525

*She sells as Lot 1809

2nd Dam:

McCloe-Pond Uno Chris
VG-85 V+V+V
2-00 301 23050 4.7 1085 3.5 803
2-11 251 21850 4.5 978 3.5 768

3rd Dam:

Lucky-Poet Shot Cook-ET
VG-86 VV+VV

4th Dam: (Pictured w/ Lot 1481) Adams-Dream Zebo Cuddles VG-87 VE++V

2-00 305 30870 5.9 1814 3.2 982
4-09 365 38908 5.5 2157 3.1 1206
Lifetime 119555 5.8 6939 3.3 3888

5th Dam:

Adams-Dream-RW Choice-ET
2-08 305 21000 3/3 692 3.9 821

6th Dam:

Adams-Dream Cute Bobbie
VG-87 VE+E DOM
2-01 305 23810 4.7 1128 4.3 1029

7th Dam:

Adams-Dream Tony Bobbi-Sue-ET
VG-87 +VVE GMD-DOM
5-06 305 32710 4.5 1486 3.8 1247

8th Dam:

Pine-Ridge Luckey Stream
VG-86 VVVV DOM
5-05 305 26190 4.4 1156 3.1 808
Lifetime 109230 4.1 4431 3.1 1721

~ **McCloe-Pond Holsteins Dispersal** ~

LOT 2149

Grade Holstein

Born 2/21/20

Sire:

Mr D Apple Diamondback*RC

3013721049 4/21 PTA +1892GTPI

+2.42T +1.82UDC +1.36FLC 99%R

Doorman X EX-94,4E Talent

LOT 2150

Grade Holstein

Born 2/21/20

Sire:

Mr D Apple Diamondback*RC

3013721049 4/21 PTA +1892GTPI

+2.42T +1.82UDC +1.36FLC 99%R

Doorman X EX-94,4E Talent

Dam: #1932

2-01 300 20562 4.1 842 3.1 645

LOT 2152

Heifer

3139130241- reg. application at sale

Born 2/25/20

Mav004 Crush

12042760C 4/21 PTA +2035GTPI

+ .05%P +2.5PL +2.1DPR 2.33SCS

+2.55T +1.51UDC +1.43FLC 99%R

Doorman X VG-85 Numero Uno

McCloe-Pond Silver Stella

2-05 GP-81 ++F++ 3137018963

2-00 364 26096 4.2 1088 3.2 832

3-06 323 31799 4.4 1409 3.1 993

Sire: Seagull-Bay Silver-ET

***She sells as Lot 1785**

5th Dam:

Savage-Leigh Star Linda-ET

VG-87, EX-MS GMD

2-02 365 30980 4.0 1236 3.1 952

6th Dam:

Savage-Leigh Glenview Linda

EX-90 GMD

6-08 365 41820 4.6 1936 3.0 1247

Lifetime 150300 4.4 6636 3.2 4813

2nd Dam:

Savage-Leigh Tango Super-ET

GP-81 +++++

2-02 342 24170 4.0 976 3.5 843

Maternal sisters include:

Savage-Leigh Leona-ET EX-96,2E

5-05 365 42050 4.3 1796 3.2 1343

***Res. All-Am 125,000 lb Cow 2012**

***Nom. All-Am & All-Can 5yr-old 2010**

***HHM All-American Jr 2yr-old 2007**

Savage-Leigh Lavish-ET EX-94,2E

4-04 365 40290 4.2 1711 3.1 1264

***Nom. All-Am Sr 2yr-old 2007**

3rd Dam: (Pictured w/ Lot 1785)

Savage-Leigh Licorice-ET

EX-92 EEVVEE GMD-DOM

4-02 365 51220 4.3 2179 3.1 1596

***1st MD Milk & 2nd MD fat**

Lifetime 113740 4.4 4968 3.2 3643

***HM All-American 5yr-old 2006**

***1st 5yr-old Sr & Gr Ch. NY Spr. '06**

***1st Jr 3yr-old Int and Res Gr Champ NY Spring International 2004**

4th Dam:

Savage-Leigh Bellwood Linda

EX-92,2E EEEEE GMD-DOM

2-10 365 40240 5.8 2349 3.6 1434

***2nd Nat Fat**

Lifetime 126760 5.2 6576 3.4 4317

***Nom. Global Cow of the Year 2005**

***Nom. All-American Jr 3yr-old 1999**

LOT 2153

Heifer

3139130242- reg. application at sale

Born 3/1/20

Stone-Front Artist-ET

3136876946 4/21 PTA +2024GTPI

+3.33T +1.92UDC +.97FFLC 84%R

Crush X EX-92 McCutchen

Jo-Ry Goldsun Daffodil

3-08 VG-85 +VG+V 72570720

3-05 313 22760 4.0 904 3.3 747

4-08 297 19090 3.8 719 3.1 594

5-11 268 21260 3.8 811 3.3 691

Sire: Toc-Farm Goldsun-ET

2nd Dam:

Ho-Crawf Farm Kia Dala

VG-86 VV++V

1-11 365 20710 3.9 803 3.0 699

3-05 293 25700 3.5 887 3.0 760

4-05 365 30890 3.6 1097 3.0 918

Lifetime 109200 3.6 3897 2.9 2462

3rd Dam:

Ho-Crawf Milan Diamond GP-82

7-00 365 26120 4.4 1142 2.9 3610

Lifetime 124580 3.7 4589 2.9 3610

4th Dam:

Ho-Crawf Sunbuck Dalila *RC

EX-93,3E EEEEE

6-05 305 32570 3.3 1071 2.8 906

Lifetime 198120 3.2 6331 2.9 5702

5th Dam:

Ho-Crawf Melvin Dulcia

EX-92,2E EEEEE

7-10 305 29890 3.5 1043 3.1 924

Lifetime 122190 3.2 3963 3.2 3911

6th Dam:

Hoacres Bell Dolly

VG-85 +E+E DOM

6-11 365 31990 3.1 1004 3.3 1054

Lifetime 207370 3.5 7250 3.4 7076

7th Dam:

Hoacres Apache Della

VG-88 VEVV GMD-DOM

Lifetime 172770 3.5 6126 3.2 3141

8th Dam:

Hoacres Graduate Dot-OC

VG-85 V+VE

~ **McCloe-Pond Holsteins Dispersal** ~

LOT 2154

Heifer

3139130243- reg. application at sale
Born 3/3/20

Mr D Apple Diamondback*RC
3013721049 4/21 PTA +1892GTPI
+2.42T +1.82UDC +1.36FLC 99%R
Doorman X EX-94,4E Talent

McCXloe-Pond Kingboy Casa
3137019105
Sire: Morningview McC Kingboy-ET

2nd Dam:
Lucky-Poet Shot Casandra-ET
VG-87 VVV+E
3-03 365 27350 4.0 1085 3.3 907
4-09 350 43450 5.2 2244 3.4 1464
5-09 307 28230 4.0 1119 3.4 952
7-00 365 37070 3.9 1443 3.2 1170
Lifetime 139290 4.3 60234 3.3 4609

3rd Dam: (Pictured w/ Lot 1481)
Adams-Dream Zebo Cuddles
VG-87 VE++V
2-00 305 30870 5.9 1814 3.2 982
4-09 365 38908 5.5 2157 3.1 1206
Lifetime 119555 5.8 6939 3.3 3888

4th Dam:
Adams-Dream-RW Choice-ET
2-08 305 21000 3/3 692 3.9 821

5th Dam:
Adams-Dream Cute Bobbie
VG-87 VE+E DOM
2-01 305 23810 4.7 1128 4.3 1029

6th Dam:
Adams-Dream Tony Bobbi-Sue-ET
VG-87 +VVE GMD-DOM
5-06 305 32710 4.5 1486 3.8 1247

7th Dam:
Pine-Ridge Luckey Stream
VG-86 VVVV DOM
5-05 305 26190 4.4 1156 3.1 808
Lifetime 109230 4.1 4431 3.1 1721

LOT 2155

Heifer

3139130244- reg. application at sale
Born 3/3/20

Mav004 Crush
12042760C 4/21 PTA +2035GTPI
+.05%P +2.5PL +2.1DPR 2.33SCS
+2.55T +1.51UDC +1.43FLC 99%R
Doorman X VG-85 Numero Uno

McCloe-Pond Atwood Jocko
3-06 VG-85 +++VV 72364120
2-01 275 14410 4.1 584 3.6 514
3-03 266 18720 3.7 693 3.5 657
Sire: Maple-Downs-I G W Atwood-ET

7th Dam: Howacres Fond Jennifer
EX-93,2E GMD-DOM
4-05 365 29630 4.1 1206 3.1 915
Lifetime 113403 4.0 4571
**Nom. All-American 3yr-old 1980*

8th Dam: Craigsid Apache Fobes Jo
EX-91,2E EX-MS
4-00 287 17620 4.2 739

2nd Dam:
Imperial-Ridge Dam June
VG-85 VVVG

3rd Dam:
VT-Pond-View Gold Janny-ET
VG-86 +V++E
5-00 365 32410 3.6 1169 3.4 1112
4th Dam: (Pictured w/ Lot 1711)
VT-Pond-View Astr Jackie-ET
EX-92,2E EEEEE
5-11 365 40040 3.3 1336 3.1 1250
7-05 365 36560 4.3 1579 3.1 1124
Lifetime 170180 3.7 6212 3.2 5429

5th Dam: (Pictured w/ Lot 1790)
VT-Pond-View Mark Josie
EX-94,3E EEEEE
5-03 357 33110 3.8 1264 3.1 1021
6-05 365 31220 3.8 1171 3.2 995
Lifetime 150270 3.7 5554 3.2 4870
**Nom. All-Am Jr 3yr-old 1993*

6th Dam:
VT-Pond-View K B Jessica
EX-92,3E VEEE GMD-DOM
6-00 365 33020 3.9 1283 3.3 1079
7-06 365 30260 3.7 1133 3.2 973
Lifetime 238230 3.8 9158 3.2 7647

LOT 2157

Heifer

3139130246- reg. application at sale
Born 3/10/20

De-Su Bkm McCutchen 1174-ET
69990138 4/21 PTA +2233GTPI
+268M +.06% +27F +12P 2.92SCS
+2.20T +1.41UDC +1.00FLC 99%R
Bookem X EX-91,2E DOM Shottle

McCloe-Pond Denver Mink
3137019066 50%RHA-NA
Sire: Mr Mogul Denver 1426-ET

LOT 2158

Heifer

3139130247- reg. application at sale
Born 3/12/20

Mav004 Crush

12042760C 4/21 PTA +2035GTPI
+.05%P +2.5PL +2.1DPR 2.33SCS
+2.55T +1.51UDC +1.43FLC 99%R
Doorman X VG-85 Numero Uno

McCloe-Pond Mogul Mills

3137019075
2-00 349 26620 4.0 1055 3.2 847
Sire: Mountfield SSI Dcy Mogul-ET

2nd Dam:
Adams-Dream Shan Meg-ET
VG-85 VVG+V
2-05 305 21950 4.5 996 3.5 762
3-04 309 27870 4.2 1159 3.3 917
4-04 328 29800 4.1 1227 3.5 1032
5-08 330 35820 4.1 1474 3.3 1188
Lifetime 115440 4.2 4856 3.4 3899

3rd Dam: (Pictured w/ Lot 1553)
Veazland Shottle Marina-ET
EX-91 EEEVE
2-03 365 36970 3.8 1394 3.2 1190
3-10 365 35450 3.7 1302 3.2 1117
Lifetime 120040 3.8 4518 3.2 2561

4th Dam:
Veazland Morty-ET
VG-88 EEVVV GMD
2-01 365 36160 3.5 1256 3.0 1090
4-09 365 36140 3.2 1142 2.9 1037

5th Dam:
Veazland Jocko Mootsie-ET
VG-87 VVVVV GMD
2-09 365 34490 3.4 1178 3.2 1106
*Dam of 14HO3831 Marion

6th Dam:
Veazland Emery Mopsy-ET
VG-86 +EVVV
2-02 365 30690 3.3 1014 2.9 885

7th Dam:
Veazland Cleitus Meg-ET
VG-85 +EVE+ GMD-DOM
3-02 365 35080 3.6 1276 2.9 1029

8th Dam:
Veazland Cubby Miller-ET
VG-87 VVVEV GMD
4-11 365 29550 3.5 1041 3.0 898

9th Dam:
Veazland Enhancer Mamie
VG-85 +VEV DOM
2-02 365 23950 3.9 931 3.1 750

LOT 2159

Heifer

3139130248- reg. application at sale
Born 3/13/20

Cherry-Lily Zip Luster-P-ET*RC*PO

3138843085 4/21 PTA +2677GTPI
+1054M +56F +39P +2.5PL +.3DPR
+2.18T +1.53UDC +.96FLC 79%R
Zipit X Kingboy

McCloe-Pond Jedi Moe

2-09 G-78 GGGGG 3137019095
2-02 338 23094 3.0 695 3.2 740
Sire: S-S-I Montross Jedi-ET
*She sells as Lot 1917

2nd Dam:
McCloe-Pond Troy Maui

2nd Dam:
Adams-Dream Shan Maud-ET
2-04 365 30040 3.6 1068 3.2 949

3rd Dam: (Pictured w/ Lot 1553)
Veazland Shottle Marina-ET
EX-91 EEEVE
2-03 365 36970 3.8 1394 3.2 1190
3-10 365 35450 3.7 1302 3.2 1117
Lifetime 120040 3.8 4518 3.2 2561

4th Dam:
Veazland Morty-ET
VG-88 EEVVV GMD
2-01 365 36160 3.5 1256 3.0 1090
4-09 365 36140 3.2 1142 2.9 1037

5th Dam:
Veazland Jocko Mootsie-ET
VG-87 VVVVV GMD
2-09 365 34490 3.4 1178 3.2 1106
*Dam of 14HO3831 Marion

6th Dam:
Veazland Emery Mopsy-ET
VG-86 +EVVV
2-02 365 30690 3.3 1014 2.9 885

7th Dam:
Veazland Cleitus Meg-ET
VG-85 +EVE+ GMD-DOM
3-02 365 35080 3.6 1276 2.9 1029

8th Dam:
Veazland Cubby Miller-ET
VG-87 VVVEV GMD
4-11 365 29550 3.5 1041 3.0 898

9th Dam:
Veazland Enhancer Mamie
VG-85 +VEV DOM
2-02 365 23950 3.9 931 3.1 750

~ **McCloe-Pond Holsteins Dispersal** ~

LOT 2160

Heifer

3139130249- reg. application at sale
Born 3/15/20

Mr D Apple Diamondback*RC
3013721049 4/21 PTA +1892GTPI
+2.42T +1.82UDC +1.36FLC 99%R
Doorman X EX-94,4E Talent

McCloe-Pond Kingboy Mina
2-09 VG-85 +V++V 3137019104
2-01 282 23204 3.4 788 3.2 733
***She sells as Lot 1926**

2nd Dam:
Adams-Dream Shan Mimi-ET
EX-90,2E VEEVE
2-06 317 30096 4.8 1438 3.2 953
3-06 290 30932 3.4 1061 3.1 944
4-06 278 31957 3.5 1104 3.0 948
5-05 365 35745 3.7 1330 3.2 1132
6-09 281 31077 3.7 1165 3.1 964
***She sells as Lot 1561**

3rd Dam: (Pictured w/ Lot 1553)
Veazland Shottle Marina-ET
EX-91 EEEVE
2-03 365 36970 3.8 1394 3.2 1190
3-10 365 35450 3.7 1302 3.2 1117
Lifetime 120040 3.8 4518 3.2 2561

4th Dam:
Veazland Morty-ET
VG-88 EEVVV GMD
2-01 365 36160 3.5 1256 3.0 1090
4-09 365 36140 3.2 1142 2.9 1037

5th Dam:
Veazland Jocko Mootsie-ET
VG-87 VVVVV GMD
2-09 365 34490 3.4 1178 3.2 1106
***Dam of 14HO3831 Marion**

6th Dam:
Veazland Emery Mopsy-ET
VG-86 +EVVV
2-02 365 30690 3.3 1014 2.9 885

7th Dam:
Veazland Cleitus Meg-ET
VG-85 +EVE+ GMD-DOM
3-02 365 35080 3.6 1276 2.9 1029

8th Dam:
Veazland Cubby Miller-ET
VG-87 VVVEV GMD
4-11 365 29550 3.5 1041 3.0 898

9th Dam:
Veazland Enhancer Mamie
VG-85 +VEV DOM
2-02 365 23950 3.9 931 3.1 750

LOT 2162

Heifer

3139130251- reg. application at sale
Born 3/23/20

Mr Blondin Warrior-RED-ET
3139655530 4/21 PTA +2032GTPI
+3.34T +2.05UDC +1.56FLC 78%R
Avalanche X VG-85 Doorman

McCloe-Pond Mogul After
3137019068
Sire: Mountfield SSI Dcy Mogul-ET

2nd Dam:
McCloe-Pond Atwood Abby

2nd Dam:
VT-Pond-View Shtl Alexia-ET
VG-85 VVV+V

3rd Dam:
VT-Pond-View Lou EAlexis-ET
VG-85 EE+++
2-05 365 26180 3.5 927 3.3 863

4th Dam: (Pictured w/ Lot 1603)
BVK Stormatic Destiny-ET
VG-87 VV+VV
2-04 365 23660 3.4 815 3.3 776

***Sold in Field of Dreams sale for \$25,000**
Maternal sisters include:

Amlaird Lee Alice-ET EX-94,2E
4-02 365 31350 4.8 1500 3.4 1067
***All-American Jr 2yr-old 2003**

5th Dam: Ms Kingstead Chief Adeen-ET
EX-94,2E EEEEE DOM
3-05 310 30180 4.0 1209 3.4 1020
Lifetime 100760 4.0 4010 3.6 3649
***Nom. All-American Jr 3yr-old 2000**
***Nom. All-American 4yr-old 2001**
***2X All-Am Produce w/ All-World Sis.**

Full sister to Adeen:
Shoremar S Alicia-ET EX-97,3E
-3X All-Canadian & 3X All-Am

6th Dam: C Aitkenbrae Starbuck Ada
EX-94,2E EEEEE DOM
5-06 365 30055 3.5 1043 3.5 1049
Lifetime 137740 3.4 4747 3.4 4649
***2X All-American Produce of Dam**
***All-American Sr 3yr-old 1990**
***Res. All-Time All-Am Sr 3yr-old**

~ **McCloe-Pond Holsteins Dispersal** ~

LOT 2163

Heifer

3139130252- reg. application at sale
Born 3/27/20

Siemers Doc Hancock-ET

3144882821 4/21 PTA +2735GTPI
+1232M +61F +45P +.8PL 2.98SCS
+3.55T +3.06UDC +1.53FLC 80%R
King Doc X VG-85 Monterey

McCloe-Pond Band Dawn-ET

3137018996
Sire: Wa-Del Yoder Bandares-ET

2nd Dam: Ms America Dayross-ET VG-85 +VG+V DOM

2-02 365 32440 3.1 1017 3.4 1112
3-11 292 35610 2.4 867 3.2 1151

3rd Dam: (Pictured w/ Lot 1733)

Seagull-Bay Miss America-ET
EX-91 EEVVEE GMD-DOM
7-06 365 40540 4.5 1825 3.3 1330
Lifetime 100270 4.5 4534 3.6 3624
**FULL sister to Supersire*

4th Dam: (Pictured w/ Lot 1843)

Ammon-Peachey Shauna-ET
EX-92 EEEEE GMD-DOM
2-01 365 35120 4.1 1427 3.3 1145
**Global Cow of the Year 2015*
-AI sons include: Supersire & Headliner

5th Dam: Pine-Tree Martha Sheen-ET

VG-86 VV+VV DOM
1-11 365 31210 4.2 1305 3.1 968

6th Dam: Pine-Tree Missy Martha-ET

VG-86 VVV+V DOM
2-02 365 34730 3.6 1266 3.1 1070

7th Dam: Wesswood-HC Rudy Missy-ET

EX-92,3E EEEEE GMD-DOM
4-11 365 40880 4.1 1665 3.4 1385
Lifetime 119610 4.1 4885 3.4 4031
**Global Cow of the Year 2014*

8th Dam: Wesswood Elton Mimi

EX-90 EEEEE GMD-DOM
3-05 365 35380 3.3 1160 3.0 1054

9th Dam: Wesswood Mandingo Ivy

VG-87 VEEVV
6-05 365 36330 3.6 1305 2.8 1018
Lifetime 144060 3.4 4933 2.9 4139

10th Dam: Wesswood Astro Matt Ester

VG-87 VEVV GMD-DOM
Lifetime 140110 3.6 5029 3.0 4158

11th Dam: Wesswood Bell Claudette

VG-87 GMD-DOM
8-04 365 38150 3.8 1443 2.8 1064
Lifetime 280980 3.6 9997 2.9 8092

LOT 2166

Twin Heifer

3139130255- reg. application at sale
Born 4/6/20

Mr D Apple Diamondback*RC

3013721049 4/21 PTA +1892GTPI
+2.42T +1.82UDC +1.36FLC 99%R
Doorman X EX-94,4E Talent

McCloe-Pond Uno Wish

72364150
2-02 320 24280 3.2 769 3.2 783
Sire: Amighetti Numero Uno-ET

2nd Dam:

McCloe-Pond Goldsun Whip

VG-86 V+V+V
2-08 317 21630 3.0 643 3.3 703
3-10 294 25770 2.5 652 3.2 836
4-10 339 24830 2.4 601 3.3 826
6-00 357 28750 2.9 834 3.2 926
Lifetime 100980 2.7 2730 3.3 3291

3rd Dam:

Pyramid Aspen Whisper-ET

VG-88 VVVVE
3-03 323 26220 3.9 1013 3.3 863
**1st Fall Yearling VT State Show 2010*

4th Dam:

Windsor-Manor Roys Wish

EX-90 VE+EE
4-00 365 34050 3.1 1051 2.8 954
**Sr & Grand Champ VT State Show 2007*
**2nd 4yr-old VT State Open Show 2007*
**2nd 4yr-old at Premier Nat'l Jr Show 2007*
**3rd N-E Fall Nat'l Spr Calf 2003*
**6th 4yr-old East Nat'l Show 2007*

5th Dam:

Windsor-Manor Dur Windex-TW

VG-87 VEVV+
5-06 324 30640 3.1 946 2.8 850

6th Dam:

Catoctin Windsor Welcome

EX-90,2E EX-MS GMD-DOM
5-03 319 29980 3.7 1109 2.9 857
Lifetime 188660 3.8 7081 2.9 5542

7th Dam:

Catoctin Leadman Wendy-ET

VG-86,EX-MS
5-05 334 31490 3.3 1054 3.2 1006
Lifetime 167160 3.4 5712v3.2 5336

8th Dam:

Garstlyn Star Jumper-TW

VG-89 GMD-DOM
5-04 305 29440 3.6 1048 2.8 821

9th Dam: Coldsprings Levi Jimp VG-85

4-05 305 28520 3.4 967 3.1 873

LOT 2167

Twin Heifer

3139130256- reg. application at sale
Born 4/6/20

LOT 2168

Heifer

3139130257- reg. application at sale
Born 4/13/20

Mr D Apple Diamondback*RC
3013721049 4/21 PTA +1892GTPI
+2.42T +1.82UDC +1.36FLC 99%R
Doorman X EX-94,4E Talent

McCloe-Pond Mogul Cama
2-04 GP-84 +VG+V 3137019018
2-00 294 23057 3.9 903 3.2 740
2-11 337 29238 3.9 1139 3.2 946
Sire: Mountfield SSI Dcy Mogul-ET
***She sells as Lot 1840**

2nd Dam:
McCloe-Pond Tango Cammy
G-78 GFFG+
2-09 365 26880 4.0 1070 3.4 914

3rd Dam:
Ms Chakas Lewis Carlin-ET
VG-88 VEV+E
4-10 331 40850 3.1 1277 3.2 1293
5-11 340 35890 3.5 1274 3.3 1172
Lifetime 141530 3.5 4893 3.2 4584

3rd Dam:
Larcrest Chaka-ETS
Maternal sister:
Larcrest Crimson-ET EX-94,3E
Lifetime 293940 4.3 12764 3.6 10579
(Pictured w/ Lot 1799)
***Global Cow of the Year 2016**

4th Dam: (Pictured w/ Lot 1799)
Larcrest Cosmopolitan
VG-87 E+VVV DOM
2-04 365 30930 4.1 1261 3.6 1119

5th Dam:
Larcrest Oside Champagne-TW
VG-87 VVVEV
2-03 365 29110 4.5 1322 3.7 1077

6th Dam:
Larcrest Juror Chanel
EX-93,3E EEEEE GMD-DOM
9-00 365 48460 4.0 1943 3.4 1648
-Over 250,000 lifetime

7th Dam:
Larcrest Lindy Chandra VG-85
2-05 365 20896 4.8 993 3.8 803

8th Dam:
Larcrest Inspiration Carly
VG-87 EEVVV
3-05 305 21800 4.5 973 3.3 802

LOT 2169

Heifer

3139130258- reg. application at sale
Born 4/18/20

Brenland Denver
12074893C 4/21 PTA +2180GTPI
+469M +27F +12P +2.88T +1.78UDC
High Octane X VG-87 Doorman

Adams-Dream Shan Mora-ET
6-01 VG-87 VEV+V 72363998
2-08 365 34349 3.9 1349 3.1 1071
4-03 365 39417 3.3 1304 2.9 1125
5-08 343 37305 3.9 1439 2.9 1072
6-09 349 40909 3.8 1558 2.9 1192 RIP
Sire: Ladys-Manor Man-O-Shan-ET
***She sells as Lot 1553**

2nd Dam: (Pictured w/ Lot 1553)
Veazland Shottle Marina-ET
EX-91 EEEVE
2-03 365 36970 3.8 1394 3.2 1190
3-10 365 35450 3.7 1302 3.2 1117
5-06 365 33244 3.7 1243 3.0 1008
Lifetime 120040 3.8 4518 3.2 2561

3rd Dam:
Veazland Morty-ET
VG-88 EEVVV GMD
2-01 365 36160 3.5 1256 3.0 1090
4-09 365 36140 3.2 1142 2.9 1037

4th Dam:
Veazland Jocko Mootsie-ET
VG-87 VVVVV GMD
2-09 365 34490 3.4 1178 3.2 1106
***Dam of 14HO3831 Marion**

5th Dam:
Veazland Emery Mopsy-ET
VG-86 +EVVV
2-02 365 30690 3.3 1014 2.9 885

6th Dam:
Veazland Cleitus Meg-ET
VG-85 +EVE+ GMD-DOM
3-02 365 35080 3.6 1276 2.9 1029

7th Dam:
Veazland Cubby Miller-ET
VG-87 VVVEV GMD
4-11 365 29550 3.5 1041 3.0 898

8th Dam:
Veazland Enhancer Mamie
VG-85 +VEV DOM
2-02 365 23950 3.9 931 3.1 750

9th Dam:
Veazland B C Meg GP-83 +V+V
3-02 365 27320 3.8 1051 3.0 806

10th Dam:
Veazland Bell Minnie
VG-87 VE++ GMD-DOM
7-08 365 33050 4.1 1366 3.1 1022
Lifetime 160540 4.0 6382 3.2 5108

~ **McCloe-Pond Holsteins Dispersal** ~

LOT 2170

Heifer

3139130259- reg. application at sale
Born 4/19/20

Mr D Apple Diamondback*RC
3013721049 4/21 PTA +1892GTPI
+2.42T +1.82UDC +1.36FLC 99%R
Doorman X EX-94,4E Talent

McCloe-Pond Kingoy Luck
2-10 GP-82 +++G+ 3137019092
Sire: Morningview McC Kingboy-ET

2nd Dam:
Sam-Sim Shottle Lady London
EX-91,2E EEVVE
2-06 365 20020 3.6 726 3.0 600
3-11 305 24030 3.9 945 3.2 758
5-02 365 32750 3.6 1177 3.2 1045
6-06 278 24450 3.8 926 3.3 813
7-06 336 30290 3.4 1045 3.3 990
Lifetime 142370 3.7 5217 3.2 4556

3rd Dam: (Pictured w/ lot 2074)
Ms Sam-Sim Dundee Lady Libe
EX-92,3E EEEEE
5-01 365 28680 3.8 1080 3.2 932
6-06 365 28790 3.6 1030 3.1 897
Lifetime 156910 3.7 5747 3.1 4943

4th Dam:
MD-Carrollton BC Lizzy
EX-94,3E EEEEE DOM
7-05 365 33520 4.7 1565 3.3 1116
9-01 365 35640 4.0 1429 3.2 1152
Lifetime 203580 4.2 8587 3.4 6877
**2nd N/E Fall Nat'l Aged Cow 2002*

5th Dam:
Savage-Leigh Tab Linda
EX-91,2E VEVEE
4-07 354 29520 3.5 1041 3.1 928
Lifetime 158570 3.7 5942 3.1 4870

6th Dam:
Savage-Leigh Star Linda
VG-88 EX-MS GMD-DOM
3-05 365 37870 3.8 1448 2.9 1103
4-08 346 39600 3.4 1337 2.9 1147
Lifetime 281840 3.7 10305 2.9 8250

7th Dam:
Savage-Leigh Joe Linda VG-85
3-10 358 29900 3.6 1079

LOT 2172

Heifer

3139130261- reg. application at sale
Born 4/20/20

Cherry-Lily Zip Luster-P-ET*RC*PO
3138843085 4/21 PTA +2677GTPI
+1054M +56F +39P +2.5PL +.3DPR
+2.18T +1.53UDC +.96FLC 79%R
Zipit X Kingboy

McCloe-Pond K Royal Cuda
3137019127
2-00 347 25290 4.6 1175 3.5 874 RIP
Sire: Plain-Knoll King Royal-ET
**She sells as Lot 1949*

2nd Dam:
Adams-Dream Halo Cuddy
VG-85 G+++V
2-05 310 22920 3.9 886 3.2 732
3-05 306 28464 3.0 849 3.2 902
4-06 311 27745 3.4 931 3.2 876
5-07 283 31474 3.5 1100 3.0 938 RIP
**She sells as Lot 1623*

3rd Dam:
Adams-Dream Sham Caddy-ET
GP-83 G+G+V
2-04 365 31310 4.0 1239 3.4 1056
3-07 365 35450 3.7 1308 3.3 1172

4th Dam: (Pictured w/ Lot 1481)
Adams-Dream Zebo Cuddles
VG-87 VE++V
2-00 305 30870 5.9 1814 3.2 982
4-09 365 38908 5.5 2157 3.1 1206
Lifetime 119555 5.8 6939 3.3 3888

5th Dam:
Adams-Dream-RW Choice-ET
2-08 305 21000 3/3 692 3.9 821

6th Dam:
Adams-Dream Cute Bobbie
VG-87 VE+E DOM
2-01 305 23810 4.7 1128 4.3 1029

7th Dam:
Adams-Dream Tony Bobbi-Sue-ET
VG-87 +VVE GMD-DOM
5-06 305 32710 4.5 1486 3.8 1247

8th Dam:
Pine-Ridge Luckey Stream
VG-86 VVVV DOM
5-05 305 26190 4.4 1156 3.1 808
Lifetime 109230 4.1 4431 3.1 1721

LOT 2173

Heifer

3139130262- reg. application at sale
Born 4/21/20

Our-Favorite Undenied-ET
3125220760 4/21 PTA +2068GTPI
+22F +3.16T +.88UDC +1.17FLC
Solomon X EX-94 Atwood

Kala #1493
3137019109 50%RHA-NA
Sire: Mountfield SSI Dcy Mogul-ET

~ **McCloe-Pond Holsteins Dispersal** ~

LOT 2174

Heifer

3139130263- reg. application at sale
Born 4/22/20

Mr D Apple Diamondback*RC
3013721049 4/21 PTA +1892GTPI
+2.42T +1.82UDC +1.36FLC 99%R
Doorman X EX-94,4E Talent

McCloe-Pond Bemmer Cela
3137019128
Sire: Pol Butte Mc Beemer-ET

2nd Dam:
McCloe-Pond Goldchip Casey G-78
1-10 365 27848 3.7 1023 2.9 805
3-03 343 27894 3.4 956 2.9 804
4-05 178 22377 3.5 785 2.7 609 RIP
***She sells as Lot 1750**

3rd Dam:
McCloe-Pond San Carla-ET
3-06 277 29730 3.2 957 3.2 939

4th Dam: (Pictured w/ Lot 8)
VT-Pond-View Coust Cathy
EX-91 EEE+E
3-09 365 27910 3.6 993 3.3 911
5-00 365 28730 3.7 1057 3.3 940

5th Dam:
Toddsdale Lee Christie
EX-90 VEEEE
3-06 365 30090 3.5 1053 3.2 975
6-01 365 31220 3.3 1021 3.1 976
7-06 365 29720 3.7 1102 3.3 973
Lifetime 156030 3.6 5597 3.3 5089

6th Dam:
Holywell Rubens Crumble *RC
EX-92,2E EEEEE
5-07 365 31630 4.0 1268 3.5 1122
7-04 365 31150 3.5 1095 3.5 1082
Lifetime 152780 3.9 5949 3.6 5552

7th Dam:
Sunnysset Prelude Cricket
VG-88-CAN
5-08 335 23849 5.1 1210 3.3 798
Lifetime 105315 4.4 4669 3.4 3556

8th Dam:
Sunnysset Kay Rhea VG-85-CAN
2-03 365 18168 3.2 589 3.0 542

LOT 2175

Heifer

3139130264- reg. application at sale
Born 4/23/20

Mr D Apple Diamondback*RC
3013721049 4/21 PTA +1892GTPI
+2.42T +1.82UDC +1.36FLC 99%R
Doorman X EX-94,4E Talent

McCloe-Pond Kingboy Cava
2-08 GP-82 G++++ 3137019108
2-02 298 25143 4.0 1018 3.3 839
Sire: Morningview McC Kingboy-ET
***She sells as Lot 1930**

2nd Dam:
Adams-Dream Shan Chic
GP-81 ++G++
2-06 294 30870 4.9 1512 3.3 1031
3-05 303 26810 3.7 992 3.4 909
4-06 209 22720 3.6 808 3.1 707

3rd Dam:
Lucky-Poet Macho Crystal-ET
VG-88 VEEVV GMD
6-02 365 37530 3.7 1393 3.2 1189
Lifetime 162770 4.1 6690 3.2 3167

4th Dam: (Pictured w/ Lot 1481)
Adams-Dream Zebo Cuddles
VG-87 VE++V
2-00 305 30870 5.9 1814 3.2 982
4-09 365 38908 5.5 2157 3.1 1206
Lifetime 119555 5.8 6939 3.3 3888

5th Dam:
Adams-Dream-RW Choice-ET
2-08 305 21000 3/3 692 3.9 821

6th Dam:
Adams-Dream Cute Bobbie
VG-87 VE+E DOM
2-01 305 23810 4.7 1128 4.3 1029

7th Dam:
Adams-Dream Tony Bobbi-Sue-ET
VG-87 +VVE GMD-DOM
5-06 305 32710 4.5 1486 3.8 1247

8th Dam:
Pine-Ridge Luckey Stream
VG-86 VVVV DOM
5-05 305 26190 4.4 1156 3.1 808
Lifetime 109230 4.1 4431 3.1 1721

~ **McCloe-Pond Holsteins Dispersal** ~

LOT 2176

Heifer

3139130265- reg. application at sale
Born 4/25/20

Brenland Denver

12074893C 4/21 PTA +2180GTPI
+469M +27F +12P +2.88T +1.78UDC
High Octane X VG-87 Doorman

Adams-Dream Shan Meg-ET

3-09 VG-85 VVG+V 72363999
2-05 305 21950 4.5 996 3.5 762
3-04 309 27870 4.2 1159 3.3 917
4-04 328 29800 4.1 1227 3.5 1032
5-08 330 35820 4.1 1474 3.3 1188
Lifetime 115440 4.2 4856 3.4 3899
Sire: Ladys-Manor Man-O-Shan-ET

2nd Dam: (Pictured w/ Lot 1553)

Veazland Shottle Marina-ET
EX-91 EEEVE
2-03 365 36970 3.8 1394 3.2 1190
3-10 365 35450 3.7 1302 3.2 1117
5-06 365 33244 3.7 1243 3.0 1008
Lifetime 120040 3.8 4518 3.2 2561

3rd Dam:

Veazland Morty-ET
VG-88 EEVVV GMD
2-01 365 36160 3.5 1256 3.0 1090

4th Dam:

Veazland Jocko Mootsie-ET
VG-87 VVVVV GMD
2-09 365 34490 3.4 1178 3.2 1106
***Dam of 14HO3831 Marion**

5th Dam:

Veazland Emery Mopsy-ET
VG-86 +EVVV
2-02 365 30690 3.3 1014 2.9 885

6th Dam:

Veazland Cleitus Meg-ET
VG-85 +EVE+ GMD-DOM
3-02 365 35080 3.6 1276 2.9 1029

7th Dam:

Veazland Cubby Miller-ET
VG-87 VVVEV GMD
4-11 365 29550 3.5 1041 3.0 898

8th Dam:

Veazland Enhancer Mamie
VG-85 +VEV DOM
2-02 365 23950 3.9 931 3.1 750

9th Dam:

Veazland B C Meg GP-83 +V+V
3-02 365 27320 3.8 1051 3.0 806

10th Dam:

Veazland Bell Minnie
VG-87 VE++ GMD-DOM
7-08 365 33050 4.1 1366 3.1 1022
Lifetime 160540 4.0 6382 3.2 5108

LOT 2177

Heifer

3139130266- reg. application at sale
Born 4/27/20

Mr D Apple Diamondback*RC

3013721049 4/21 PTA +1892GTPI
+2.42T +1.82UDC +1.36FLC 99%R
Doorman X EX-94,4E Talent

McCloe-Pond Merid Cecil

2-08 GP-82 +++G+ 3137018983
2-01 324 19763 3.7 723 3.3 654
3-04 340 30781 3.3 1001 3.2 991 RIP
Sire: Sully Hart Meridian-ET
***She sells as Lot 1805**

2nd Dam:

Speek-NJ Connie Chung-ET
GP-80 GG+G+
2-08 351 26390 4.3 1133 3.7 972

3rd Dam: (Pictured w/ Lot 1805)

Larcrest Comet-ETS
VG-87 VEE+V DOM
2-02 305 28190 4.3 1205 3.3 921

Maternal sister:

Larcrest Crimson-ET
EX-94,3E EEEEE GMD-DOM
5-02 365 46390 5.3 2448 3.7 1708
Lifetime 293940 4.3 12764 3.6 10579
(Pictured w/ Lot 1799)

***Global Cow of the Year 2016**

4th Dam: (Pictured w/ Lot 1799)

Larcrest Cosmopolitan
VG-87 E+VVV DOM
2-04 365 30930 4.1 1261 3.6 1119

5th Dam:

Larcrest Oside Champagne-TW
VG-87 VVVEV
2-03 365 29110 4.5 1322 3.7 1077
***17 AI sons worldwide**

6th Dam:

Larcrest Juror Chanel
EX-93,3E EEEEE GMD-DOM
9-00 365 48460 4.0 1943 3.4 1648
-Over 250,000 lifetime

7th Dam:

Larcrest Lindy Chandra VG-85
2-05 365 20896 4.8 993 3.8 803

8th Dam:

Larcrest Inspiration Carly
VG-87 EEVVV
3-05 305 21800 4.5 973 3.3 802

~ **McCloe-Pond Holsteins Dispersal** ~

LOT 2178

Heifer

3139130267- reg. application at sale
Born 4/28/20

Mr Blondin Warrior-RED-ET

3139655530 4/21 PTA +2032GTPI
+3.34T +2.05UDC +1.56FLC 78%R
Avalanche X VG-85 Doorman

McCloe-Pond Diamon Ada

3137019064
2-06 317 22326 2.8 636 3.1 688
Sire: Mr D Apple Diamondback*RC
***She sells as Lot 1886**

10th Dam: Cha-Liz R Maple B Ann

EX-91,2E EEEE
7-10 365 23290 3.9 909
Lifetime 109421 3.8 4208

11th Dam: Cha-Liz F Mini Ann B

EX-92,3E VEEE
Lifetime 108160 4.1 4422

12th Dam: Cha-Liz P V Ann Adeu B

EX-92,2E VEEE
Lifetime 196887 3.7 7371

13th Dam:

Wenron Adeu Ann Champion B
EX-91,3E VEEE GMD
Lifetime 196626 3.7 7187

2nd Dam:

McCloe-Pond McCutchen Ard*RC
GP-82 ++P+V
2-00 272 19150 3.7 699 3.5 670

3rd Dam:

Erinwood Colt Audrey-RED
VG-85 VVG+V
3-02 283 26860 2.6 702 3.2 864
4-01 280 25030 2.4 610 3.3 818
5-01 331 35140 2.4 844 3.2 1133
Lifetime 124420 2.6 3251 3,2 4010

4th Dam:

Erinwood Dusk Autm 1-RED-ET
VG-86 VVVVV
1-11 365 18320 3.8 695 3.3 609

5th Dam: (Pictured w/ Lot 1796)

Hillrose Advent Autumn-RED
EX-91 EEEVE
2-07 365 26910 3.8 1032 3.5 948
**Res. All-Am R&W 4yr-old 2009*

6th Dam:

Wilstar Derry Alissa-ET*RC
EX-91,2E EEEEE GMD
3-01 365 42030 4.8 2020 3.4 1423
5-08 365 45920 4.7 2151 3.2 1468

7th Dam:

Wilstar-RS LDR Angel-RED-ET
EX-91,2E EEEVE GMD
4-07 365 36810 4.4 1613 3.1 1152
Lifetime 106070 3.9 4168 3.2 3415

8th Dam:

Dreamstreet Enhancer Alicia*RC
EX-94,3E EEEEE GMD-DOM
8-05 365 36370 4.9 1773 2.9 1069
Lifetime 224670 4.4 9974 3.1 7072

9th Dam:

Dreamstreet Triple Ali-RED-ET
EX-90 EVEE
5-02 365 24380 3.9 962 3.4 841

LOT 2179

Heifer

3139130268- reg. application at sale
Born 4/30/20

Siemers Doc Hancock-ET

3144882821 4/21 PTA +2735GTPI
+1232M +61F +45P +.8PL 2.98SCS
+3.55T +3.06UDC +1.53FLC 80%R
King Doc X VG-85 Monterey

Adams-Dream Shan Mimi-ET

6-01 EX-90,2E VEEVE 72364006
2-06 317 30096 4.8 1438 3.2 953
3-06 290 30932 3.4 1061 3.1 944
4-06 278 31957 3.5 1104 3.0 948
5-05 365 35745 3.7 1330 3.2 1132
6-09 281 31077 3.7 1165 3.1 964
Sire: Ladys-Manor Man-O-Shan-ET
***She sells as Lot 1561**

2nd Dam: (Pictured w/ Lot 1553)

Veazland Shottle Marina-ET
EX-91 EEEVE
2-03 365 36970 3.8 1394 3.2 1190
3-10 365 35450 3.7 1302 3.2 1117
5-06 365 33244 3.7 1243 3.0 1008
Lifetime 120040 3.8 4518 3.2 2561

3rd Dam:

Veazland Morty-ET
VG-88 EEVVV GMD
2-01 365 36160 3.5 1256 3.0 1090

4th Dam:

Veazland Jocko Mootsie-ET
VG-87 VVVVV GMD
2-09 365 34490 3.4 1178 3.2 1106
***Dam of 14HO3831 Marion**

5th Dam:

Veazland Emery Mopsy-ET
VG-86 +EVVV
2-02 365 30690 3.3 1014 2.9 885

6th Dam:

Veazland Cleitus Meg-ET
VG-85 +EVE+ GMD-DOM
3-02 365 35080 3.6 1276 2.9 1029

7th Dam:

Veazland Cubby Miller-ET
VG-87 VVVEV GMD
4-11 365 29550 3.5 1041 3.0 898

8th Dam:

Veazland Enhancer Mamie
VG-85 +VEV DOM
2-02 365 23950 3.9 931 3.1 750

9th Dam:

Veazland B C Meg GP-83 +V+V
3-02 365 27320 3.8 1051 3.0 806

10th Dam: Veazland Bell Minnie

VG-87 VE++ GMD-DOM
7-08 365 33050 4.1 1366 3.1 1022
Lifetime 160540 4.0 6382 3.2 5108

~ **McCloe-Pond Holsteins Dispersal** ~

LOT 2182

Heifer

3139130271- reg. application at sale
Born 5/7/20

Brenland Denver

12074893C 4/21 PTA +2180GTPI
+469M +27F +12P +2.88T +1.78UDC
High Octane X VG-87 Doorman

Jo-Ry Numero Uno Abby Rose

2-07 GP-83 +++++ 73935855
2-01 333 23690 3.8 903 3.0 720
3-02 320 23499 3.7 870 3.0 695
4-05 330 24828 3.6 902 3.0 756
Sire: Amighetti Numero Uno-ET
***She sells as Lot 186**

2nd Dam: Arethusa Fever Anistyn-ET
EX-92,2E EEVVE

Maternal sisters include:

Arethusa Goldwyn Avenue-ET EX-93
3 more sisters EX-92!

3rd Dam: (Pictured w/ Lot 186)

EO Siemers Ashlyns Angel-ET
EX-96,3E EEEEE GMD
4-03 365 41370 4.2 1749 3.3 1355
9-10 365 39800 6.0 2383 3.1 1252
Lifetime 225080 4.8 10836 3.3 7333

**All-American Wtr Yr Hfr 2005*

**Res. All-Am Sr 2yr-old 2006*

**HM All-Canadian Aged Cow 2010*

Maternal sisters include:

EK-Oseena Ambrosia-ET EX-95,2E

-3X Res. or HM All-American

EK-Oseena Aphrodite EX-95 2E

-Nom. All-Am 125,000 Lb Cow 2010

Kingsmill Ashlyns Audrey EX-94

-Nom. All-American Jr 2yr-old 2010

4th Dam: (Pictured w/ Lot 1910)

Tri-Day Ashlyn-ET

EX-96,2E EEEEE GMD-DOM

4-09 365 43090 4.8 2079 3.5 1503

Lifetime 144770 4.6 6665 3.5 5135

**All-Time All-American 4yr-old cow*

**HHM All-Time All-Am Sr 3yr-old*

**All-Am & All-Can 4yr-old cow 2001*

**All-Am & R. All-Can Sr 3yr-old 2000*

5th Dam: Bendy-Brook Odyssey Favorite

EX-92,2E EVEEE DOM

6-01 337 22670 3.4 770 3.1 706

**Res. All-Am Produce of Dam 2000*

**Nom Jr All-Am Aged Cow 1995*

6th Dam: Bendy-Brook Star Fonda

VG-86 VG-MS

Lifetime 108500 3.4 3725 3.2 3430

LOT 2185

Heifer

3139130274- reg. application at sale
Born 5/12/20

Scientific Doc Coal-ET

144436873 4/21 PTA +2509GTPI
+639M +55F +30P +571NMS +4.3PL
+.8DPR +3.93T +2.90UDC +2.46FLC
King Doc X VG-86 Doorman

McCloe-Pond Micky Ada

7-01 VG-87 +VVVE 66302050
3-06 293 26850 3.5 946 3.4 918
4-06 354 27490 3.6 976 3.5 974
5-06 243 22620 3.5 796 3.4 758
6-08 286 26870 3.3 885 3.2 858
7-08 294 29570 3.0 885 3.3 966
8-08 257 20480 3.5 708 3.4 695
Lifetime 153880 3.4 5198 3.4 5169
Sire: KED Merchant Mickey

2nd Dam:

McCloe-Pond Decker Anna

LOT 2186

Heifer

3139130275- reg. application at sale
Born 5/16/20

Scientific Doc Coal-ET

144436873 4/21 PTA +2509GTPI
+639M +55F +30P +571NMS +4.3PL
+.8DPR +3.93T +2.90UDC +2.46FLC
King Doc X VG-86 Doorman

McCloe-Pond Shottle Jen

3-11 VG-85 VV++V 72364038
2-03 306 21190 3.4 716 3.2 672
3-04 259 24010 3.1 748 3.1 736
4-04 255 18080 3.0 545 3.1 560
Sire: Picston Shottle-ET

2nd Dam:

Rolling-Spring L Joelle

EX-91,2E EEVVE

2-06 328 28340 3.0 857 3.2 900

5-02 365 43150 3.0 1312 3.0 1299

6-07 365 34100 2.7 929 2.9 1000

Lifetime 136050 3.0 4119 3.1 4158

3rd Dam:

Rolling-Springs Gold Jupiter

EX-91,2E EVEVE

4-02 365 29880 3.3 974 3.2 969

5-10 365 40270 3.3 1311 3.1 1236

7-00 359 31780 2.4 767 3.0 957

8-07 365 41300 2.6 1060 2.9 1191

Lifetime 223690 2.9 6461 3.0 6813

~ **McCloe-Pond Holsteins Dispersal** ~

LOT 2187

Heifer

3139130276- reg. application at sale
Born 5/22/20

Mr D Apple Diamondback*RC
3013721049 4/21 PTA +1892GTPI
+2.42T +1.82UDC +1.36FLC 99%R
Doorman X EX-94,4E Talent

McCloe-Pond Aftershock Clam
3137019056
Sire: Ms Atlees Sht Aftershock-ET

2nd Dam:

Saxtonaire Ross Clara
VG-87 EVV+V
2-02 315 20990 3.9 825 3.5 730
3-03 281 20650 3.4 700 3.3 682
4-02 353 26320 4.1 1078 3.4 896
5-05 281 23200 3.7 864 3.3 768
6-09 365 34160 3.5 1194 3.2 1102
8-00 289 24720 3.4 830 3.2 793
Lifetime 169880 3.6 6177 3.3 5566

LOT 2189

Heifer

3139130278- reg. application at sale
Born 6/1/20

Ms Atlees Sht Aftershock-ET
65249839 4/21 PTA +1665GTPI
+1.43T +1.06UDC +.50FLC 99%R
Shottle X EX-92 GMD-DOM Durham

McCloe-Pond Byway Wilma
4-03 VG-87 EVVGE 72364099
1-09 322 19640 3.2 636 3.3 650
3-00 305 24390 3.5 858 3.5 848
4-01 274 27250 3.4 935 3.3 902
Sire: OH-River-Syc Byway-ET

7th Dam:
Garstlyn Star Jumper-TW
VG-89 GMD-DOM
5-04 305 29440 3.6 1048 2.8 821
8th Dam:
Coldsprings Levi Jimp VG-85
4-05 305 28520 3.4 967 3.1 873

2nd Dam:

Pyramid Aspen Whisper-ET
VG-88 VVVVE
2-03 346 23290 4.1 953 3.5 811
3-03 323 26220 3.9 1013 3.3 863
4-04 273 23410 3.5 830 3.3 779
5-03 315 23190 4.1 953 3.5 810
**1st Fall Yearling VT State Show 2010*

3rd Dam:

Windsor-Manor Roys Wish
EX-90 VE+EE
4-00 365 34050 3.1 1051 2.8 954
**Sr & Grand Champ VT State Show 2007*
**2nd 4yr-old VT State Open Show 2007*
**2nd 4yr-old at Premier Nat'l Jr Show 2007*
**3rd N-E Fall Nat'l Spr Calf 2003*
**6th 4yr-old East Nat'l Show 2007*

4th Dam:

Windsor-Manor Dur Windex-TW
VG-87 VEVV+
5-06 324 30640 3.1 946 2.8 850

5th Dam:

Catoctin Windsor Welcome
EX-90,2E EX-MS GMD-DOM
5-03 319 29980 3.7 1109 2.9 857
Lifetime 188660 3.8 7081 2.9 5542

6th Dam:

Catoctin Leadman Wendy-ET
VG-86,EX-MS
5-05 334 31490 3.3 1054 3.2 1006
Lifetime 167160 3.4 5712v3.2 5336

LOT 2190

Heifer

3139130279- reg. application at sale
Born 6/2/20

Mr D Apple Diamondback*RC
3013721049 4/21 PTA +1892GTPI
+2.42T +1.82UDC +1.36FLC 99%R
Doorman X EX-94,4E Talent

McCloe-Pond Kingboy Cake
2-09 GP-81 ++FG+ 3137019097
2-04 304 24220 3.8 925 3.1 748 RIP
Sire: Morningview McC Kingboy-ET

2nd Dam:

Adams-Dream Gchip Cea
2-05 GP-82 G++++

3rd Dam:

Adams-Dream Atwood Clar
VG-87 VVVVV
2-05 365 28090 3.8 1057 3.4 966

4th Dam:

Lucky-Poet Million Caren-ET
VG-86 VV+VV
3-08 339 27830 3.4 958 3.3 920
4-10 339 30480 3.5 1075 3.3 1003

5th Dam: (Pictured w/ Lot 1481)

Adams-Dream Zebo Cuddles
VG-87 VE++V
2-00 305 30870 5.9 1814 3.2 982
4-09 365 38908 5.5 2157 3.1 1206
Lifetime 119555 5.8 6939 3.3 3888

6th Dam:

Adams-Dream-RW Choice-ET
2-08 305 21000 3/3 692 3.9 821

7th Dam:

Adams-Dream Cute Bobbie
VG-87 VE+E DOM
2-01 305 23810 4.7 1128 4.3 1029

8th Dam:

Adams-Dream Tony Bobbi-Sue-ET
VG-87 +VVE GMD-DOM
5-06 305 32710 4.5 1486 3.8 1247

9th Dam:

Pine-Ridge Luckey Stream
VG-86 VVVV DOM
5-05 305 26190 4.4 1156 3.1 808
Lifetime 109230 4.1 4431 3.1 1721

~ **McCloe-Pond Holsteins Dispersal** ~

LOT 2191

Heifer

3139130280- reg. application at sale
Born 6/3/20

Woodcrest King Doc-ET

3132417775 4/21 PTA +2836GTPI
+1708M +77F +60P +538NMS +.7PL
+3.40T +2.41UDC +2.14FLC 99%R
Kingboy X VG-88 Mack

McCloe-Pond Montross Plum

2-07 GP-82 ++GG+ 3137019116
2-02 293 22430 3.4 762 2.8 637 RIP
Sire: Bacon-Hill Montross-ET
***She sells as Lot 1938**

2nd Dam:

King-Lane Kboy Plumeria-ET
VG-85 VVV+V

3rd Dam: (Pictured w/ Lot 761)
Buttwood Durham Perfume
EX-94,3E EEEVE DOM

3-01 365 30120 3.2 956 3.6 1091
4-04 365 37771 3.2 1251 3.1 1205
5-11 365 36724 3.8 1394 3.3 1204
7-11 365 37680 4.1 1551 3.4 1279
Lifetime 190260 3.6 6923 3.5 6661

4th Dam:

Buttwood Jolt Pamper VG-85

4-06 365 30690 4.1 1253 3.3 1016
7-03 365 33400 3.5 1165 3.3 1090
Lifetime 244130 3.9 9413 3.4 8191

LOT 2193

Heifer

3139130282- reg. application at sale
Born 6/8/20

Woodcrest King Doc-ET

3132417775 4/21 PTA +2836GTPI
+1708M +77F +60P +538NMS +.7PL
+3.40T +2.41UDC +2.14FLC 99%R
Kingboy X VG-88 Mack

McCloe-Pond Delta Comy

3137019131
Sire: Mr Mogul Delta 1427-ET

2nd Dam:

Lismore Pred Coma
VG-85 +VV+V
2-04 365 30520 4.0 1220 3.6 1097
3-07 365 29930 3.9 1174 3.6 1082

3rd Dam:

Lismore Mogul Cora-ET
VG-86 VV++V
2-09 365 26830 4.1 1091 3.7 984
4-04 345 30660 3.7 1120 3.5 1085

4th Dam: (Pictured w/ Lot 2001)
Lismore Shottle Callie-ET

EX-90 EEEEE
3-10 365 42640 4.2 1773 3/1 1342
Lifetime 128400 4.5 5803 3.3 4217

5th Dam:

Schilldale Butter Cookie-ET
EX-94,2E EEVEE
4-00 365 37740 3.5 1310 3.1 1155
5-10 365 36850 3.9 1452 3.2 1164
Lifetime 121490 3.8 4641 3.2 3849

6th Dam:

Schilldale Durham Buttercup
EX-94,2E EEEEE DOM
5-01 365 35610 3.5 1238 3.3 1184
Lifetime 136550 3.3 4458 3.4 4618

7th Dam: Schilldale Storm Peanut
VG-85 VVEV+

3-10 365 34710 4.0 1381 3.3 1151

8th Dam: Schilldale Juror Popcorn
EX-90,2E EVEVV

5-11 333 31220 3.4 1059 3.1 968
Lifetime 228510 3.5 8067 2.9 6674

9th Dam: Schilldale Ldman Pretzel
VG-88 EVVEV

9-01 365 32120 3.5 1113 3.2 1031
Lifetime 199890 3.4 6785 3.2 6389

10th Dam: Tiffany B-Tone Popsicle
EX-91,2E EX-MS GMD

5-10 304 30190 3.9 1189 3.0 896

LOT 2194

Heifer

3139130283- reg. application at sale
Born 6/13/20

Stone-Front Artist-ET

3136876946 4/21 PTA +2024GTPI
+3.33T +1.92UDC +.97FFLC 84%R
Crush X EX-92 McCutchen

McCloe-Pond Montross Josie

3137019115
2-02 293 22430 3.4 762 2.8 637 RIP
Sire: Bacon-Hil Montross-ET
***She sells as Lot 1937**

2nd Dam:

Rolling-Spring L Joelle
EX-91,2E EEVVE

2-06 328 28340 3.0 857 3.2 900
5-02 365 43150 3.0 1312 3.0 1299
6-07 365 34100 2.7 929 2.9 1000
Lifetime 136050 3.0 4119 3.1 4158

3rd Dam:

Rolling-Springs Gold Jupiter
EX-91,2E EVEVE

5-10 365 40270 3.3 1311 3.1 1236
8-07 365 41300 2.6 1060 2.9 1191
Lifetime 223690 2.9 6461 3.0 6813

~ **McCloe-Pond Holsteins Dispersal** ~

LOT 2195

Heifer

3139130284- reg. application at sale
Born 6/15/20

Siemers Oct Apple-Crisp-ET*RC
3134506808 4/21 PTA +2015GTPI
+75M +7F +2.16T +1.51UDC +1.32FL
High Octane X EX-90 Mogul

McCloe-Pond McCuth Rise
2-09 G-77 GGGGG 3137019096
2-05 291 20787 3.9 809 3.0 625 RIP
Sire: De-Su Bkm McCutchen 1174-ET
***She sells as Lot 1918**

10th Dam:
Nandette TT Speckle-RED
EX-93,92-MS DOM
4-08 365 25290 4.7 1195
**All-Am R&W 2yr-old & 4yr-old*
**HM All-Canadian 5yr-old 1983*

11th Dam:
Nandette Riley Nana-RED
VG-87 VEEV 6-Lactations
7-01 365 20070 3.4 677 2.9 583

12th Dam:
Nandette Bootmaker Gail
VG-89 VEEV
5-07 305 22300 4.0 896
Lifetime 129410 3.8 4916

2nd Dam:
McCloe-Pond Ostyle Rizzo
VG-86 VVG+V
2-08 300 25010 3.6 891 3.2 806
3-09 322 30950 3.4 1037 3.2 1000
4-09 273 31460 2.9 936 3.2 1006
5-08 301 31480 3.2 1007 3.1 979
Lifetime 131380 3.3 4297 3.2 4166

3rd Dam:
McCloe-Pond Shottle Razz
EX-90 EEE+E

4th Dam:
McCloe-Pond Allu Rosa
VG-85 VE+V
6-02 307 24140 3.1 757 3.3 794

5th Dam:
Wraggle Durham Adelaide-ET

6th Dam:
Northrose Skychief Rosario-ET
EX-92 EEEVE
4-04 305 31890 4.6 1466 3.4 1089

7th Dam:
Nothroese-I Lavender-ET*RC
EX-90 EVVEE
3-10 305 26160 3.6 945 3.4 894

8th Dam: (Pictured above)
Rosedale Lea-Ann-ET
EX-93,2E EEEEE GMD
4-08 365 39370 3.4 1325 3.1 1202
Lifetime 120420 3.6 4315 3.2 3795

9th Dam: (Pictured above)
Stookey Elmpark Blackrose-ET
EX-96,3E EEEEE GMD-DOM
5-03 365 42230 4.6 1939 3.2 1352
Lifetime 149880 4.4 6621 3.1 4656
**All-American Jr 3yr-old 1993*
**Res. All-American 5yr-old 1995*
**All-Canadian Jr. 3yr & 5yr-old*

LOT 2196

Heifer

3139130285- reg. application at sale
Born 6/17/20

Siemers Doc Handsome-ET
3144883164 4/21 PTA +2679GTPI
+1413M +.10% +79F +53P +710NMS
+4.07T +3.22UDC +2.39FLC 74%R
King Doc X VG-85 Monterey

Stonehurst Halogen Cara-ET
2-09 GP-80 G++G+ 3127359427
1-11 296 23740 4.1 962 3.6 850
2-10 229 17070 3.2 552 3.3 569
3-09 365 29740 4.0 1184 3.3 976
4-11 303 21470 4.2 893 3.4 737
Sire: Cookiecutter Petron Halogen

2nd Dam: (Pictured w/ Lot 1851)
Larcrest Chessa-ET
EX-90 EVEEE DOM
2-08 365 25150 4.5 1126 3.9 977
5-08 365 30580 4.6 1412 4.0 1209

3rd Dam: (Pictured w/ Lot 1799)
Larcrest Crimson-ET
EX-94,2E EEEEE GMD-DOM
2-02 365 36060 4.7 1710 3.7 1351
5-02 365 46390 5.3 2448 3.7 1708
6-10 365 39260 4.1 1609 3.6 1409
Lifetime 174870 4.8 8336 3.8 6589
***Daus. have sold for up to \$82,000**

4th Dam: (Pictured w/ Lot 1799)
Larcrest Cosmopolitan
VG-87 E+VVV DOM
2-04 365 30930 4.1 1261 3.6 1119
Sire: Picston Shottle-ET
***Multiple choices sold for over \$30,000**

5th Dam:
Larcrest Oside Champagne-TW
VG-87 VVVEV
2-03 365 29110 4.5 1322 3.7 1077

6th Dam:
Larcrest Juror Chanel
EX-93,3E EEEEE GMD-DOM
9-00 365 48460 4.0 1943 3.4 1648
-Over 250,000 lifetime

7th Dam:
Larcrest Lindy Chandra VG-85
2-05 365 20896 4.8 993 3.8 803

8th Dam:
Larcrest Inspiration Carly
VG-87 EEVVV
3-05 305 21800 4.5 973 3.3 802

~ **McCloe-Pond Holsteins Dispersal** ~

LOT 2197

Heifer

3139130286- reg. application at sale
Born 6/21/20

Croteau Lesperron Unix-ET

107567492C 4/21 PTA +2365GTPI
+549M +25F +12P +.7PL 2.91SCS
+2.45T +2.47UDC +.04FLC 98%R
Numero Uno X VG-85 Domain

Arethusa Doorman Rihanna

3-11 EX-90 EEVVE 3126029639
2-04 315 19818 4.1 818 3.3 655
3-05 343 43257 3.7 1585 3.3 1424
Sire: Val-Bisson Doorman-ET

Maternal sister:

Cro-Valley Aftershock Rouille-ET
EX-92B

10th Dan:

Crovalley Warden Alana
VG-86-CAN, 85-MS
6-11 323 23252 3.6 847 3.1 723
Lifetime 123815 3.8 4733 3.2 3926

11th Dam:

Altona Lea Magic Albina
VG-86-CAN, 86-MS
10-05 355 22097 4.0 880 2.8 622
Lifetime 157009 3.8 5893 2.9 3616

2nd Dam:

CroValley Gold Rapcity-ETS
EX-92 VEEEE
2-02 365 25390 4.5 1155 3.3 836
3-07 365 44820 3.2 1449 3.1 1405
Lifetime 128590 3.5 4558 3.2 4163

3rd Dam:

Crovalley Sid Achiever
EX-91-CAN, 91-MS
3-09 334 29442 3.2 941 3.1 919

4th Dam:

Crovalley Goldwyn Awesome
VG-86-CAN, 86-MS
2-02 365 21797 4.1 904 3.2 694

5th Dam:

Crovalley CS Allasan
EX-90-CAN, 89-MS
4-03 362 25946 4.0 1043 3.4 693

6th Dam:

Crovalley Gibson Allasan
VG-87-CAN, 87-MS
2-096 365 24927 4.1 1030 3.0 754

7th Dam:

Crovalley Spirit Allison
VG-88-CAN, 88-MS
3-05 365 26257 4.5 1179 3.3 873

8th Dam:

Crovalley Milan Alana
EX-90,3E-CAN, 90-MS
5-07 365 28001 3.9 1105 3.1 869
Lifetime 134410 4.0 5410 3.1 4153

9th Dam:

Crovalley Star Alana
VG-87-CAN, 88-MS
3-08 365 26510 3.5 915 3.0 794
Lifetime 119344 3.4 4043 3.1 3677

LOT 2198

Heifer

3139130287- reg. application at sale
Born 6/22/20

Stone-Front Artist-ET

3136876946 4/21 PTA +2024GTPI
+3.33T +1.92UDC +.97FFLC 84%R
Crush X EX-92 McCutchen

McCloe-Pond Kingboy Moe

2-09 G-79 ++FG+ 3137019094
2-05 284 19,705 4.3 838 3.2 621 RIP
*She sells as Lot 1916

2nd Dam:

McCloe-Pond Mogul Menu

3rd Dam:

Adams-Dream Shan Meg-ET
VG-85 VVG+V
3-04 309 27870 4.2 1159 3.3 917
4-04 328 29800 4.1 1227 3.5 1032
5-08 330 35820 4.1 1474 3.3 1188
Lifetime 115440 4.2 4856 3.4 3899

4th Dam: (Pictured w/ Lot 1553)

Veazland Shottle Marina-ET
EX-91 EEEVE
2-03 365 36970 3.8 1394 3.2 1190
3-10 365 35450 3.7 1302 3.2 1117
Lifetime 120040 3.8 4518 3.2 2561

5th Dam:

Veazland Morty-ET
VG-88 EEVVV GMD
2-01 365 36160 3.5 1256 3.0 1090
4-09 365 36140 3.2 1142 2.9 1037

6th Dam:

Veazland Jocko Mootsie-ET
VG-87 VVVVV GMD
2-09 365 34490 3.4 1178 3.2 1106
*Dam of 14HO3831 Marion

7th Dam:

Veazland Emery Mopsy-ET
VG-86 +EVVV
2-02 365 30690 3.3 1014 2.9 885

8th Dam:

Veazland Cleitus Meg-ET
VG-85 +EVE+ GMD-DOM
3-02 365 35080 3.6 1276 2.9 1029

9th Dam:

Veazland Cubby Miller-ET
VG-87 VVVEV GMD
4-11 365 29550 3.5 1041 3.0 898

10th Dam:

Veazland Enhancer Mamie
VG-85 +VEV DOM
2-02 365 23950 3.9 931 3.1 750

~ McCloe-Pond Holsteins Dispersal ~

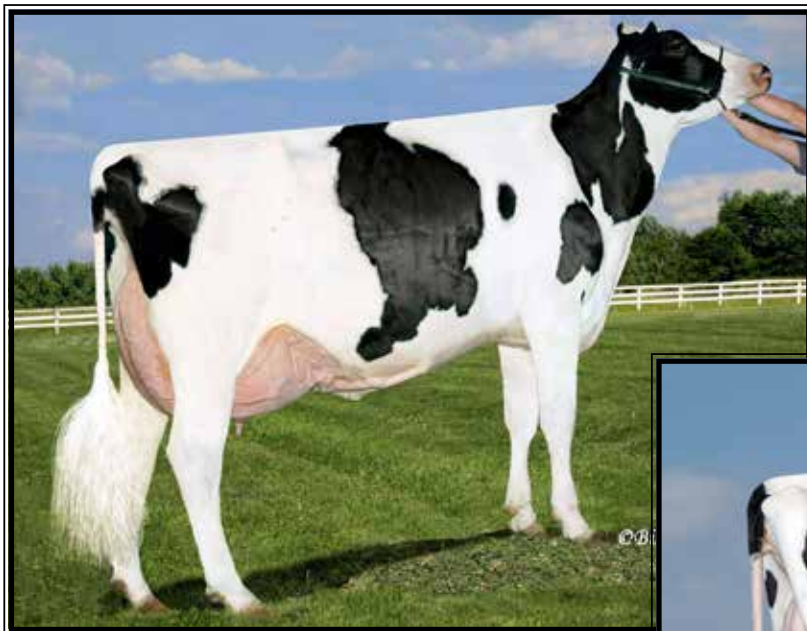

Astrahoe Raleigh Lee Robust
EX-94,2E EEEVE

3-06 365 36660 5.5 2021 3.5 1284
(4th Dam of Lot 2200)



MsKingsmill Dundee Reign-ET
EX-91,2E EEE+E
*15th generation EX cow!
(3rd Dam of Lot 2200)

LOT 2200

Heifer

3139130289- reg. application at sale
Born 6/24/20

Stone-Front Artist-ET

3136876946 4/21 PTA +2024GTPI
+3.33T +1.92UDC +.97FFLC 84%R
Crush X EX-92 McCutchen

McCloe-Pond McCutch Rail

3137018965
2-10 310 22790 3.0 686 3.5 795
Sire: De-Su Bkm McCutchen 1174-ET

13th Dam:

Hayssen Fond Ariel EX-90
Lifetime 105270 3.4 3559

14th Dam:

Hayssen D V Audrey EX-90,2E
Lifetime 126251 4.4 5547

15th Dam:

Whirlhill Q Rag Apple Ariel EX-92
Lifetime 228465 4.2 9595

16th Dam:

Arlite Posch EX-92 EEVE GMD
Lifetime 144739 3.6 5176

17th Dam:

Audrey Posch EX-93,2E EEEE GMD
Lifetime 180339 3.8 6775

2nd Dam:

Ms We-Lnd Dempsey Riley-ET

3rd Dam: (Pictured above)

MsKingsmill Dundee Reign-ET

EX-91,2E EEE+E
3-07 365 36570 3.9 1442 3.3 1203
Lifetime 119950 4.3 5107 3.5 4187
*15th generation EX cow!

4th Dam: (Pictured above)

Astrahoe Raleigh Lee Robust

EX-94,2E EEEEE
3-06 365 36660 5.5 2021 3.5 1284
Lifetime 135870 5.4 7271 3.6 4946

5th Dam:

Astrahoe SG Rosa Raleigh-ET

EX-93,2E EEEEE
5-09 365 37430 4.4 1654 3.2 1200

6th Dam:

Pinehurst Royal Rosa-ET

EX-91,2E EEEEE
3-10 365 41400 3.3 1358 3.0 1223
Lifetime 115400 3.5 4073 3.1 3593

7th Dam:

Pinehurst Roulade EX-92,2E EEEEE

5-00 365 35130 3.6 1271 3.2 1115

8th Dam:

Pinehurst Sweet Cleo EX-90 EEVEV

6-00 365 40380 4.4 1776 3.2 1305
Lifetime 191570 3.9 7392 3.3 6238

9th Dam:

Pinehurst Sweet Freedom EX-90

5-07 330 34520 4.3 1500 3.1 1084

10th Dam:

Pinehurst Sweet Delight EX-91,3E GMD

8-00 365 28460 4.2 1194 3.2 917
Lifetime 151600 4.0 6116 3.2 4907

11th Dam:

Pinehurst Rapture EX-96,4E GMD

8-02 365 30370 4.2 1290 3.1 948
Lifetime 160790 3.9 6337 3.0 2469

12th Dam:

Pinehurst Fragrance EX-90,2E

4-08 365 34490 3.6 1234
Lifetime 131700 3.5 4659F

LOT 2201

Heifer

3139130290- reg. application at sale
Born 6/24/20

View-Home Big Push-ET

3135145004 4/21 PTA +2183GTPI
+1126M +13F +22P +2.87T +2.43UDC
Beemer X Kingboy

McCloe-Pond McCutch Fin

3137019072
2-07 282 22,062 3.1 681 3.3 723 RIP
Sire: De-Su Bkm McCutchen 1174-ET
***She sells as Lot 1894**

2nd Dam:
McCloe-Pond Shottle Finn
G-79 +FG++
1-11 308 19870 3.3 652 3.6 722

3rd Dam: Zach Bradnick Fan

4th Dam:
Zach Power Fannie
VG-88 VVVEV
5-04 365 29300 3.1 899 3.2 924
Lifetime 113520 3.2 3685 3.1 3502

5th Dam:
Zach-R Blackmark Frap
EX-92,3E EEEEE
8-02 365 34610 3.9 1349 3.0 1036
Lifetime 205550 3.3 6790 3.1 6343

6th Dam:
Zach-R Leadman Francine
EX-90 EEEEEV
5-01 352 34620 3.3 1139 3.1 1086
Lifetime 151220 3.4 5080 3.2 4888

7th Dam:
Zach E Pete Flash-ET
VG-86 +EE+
6-04 365 20720 3.4 1045 3.0 929
Lifetime 220060 3.4 7478 3.1 6783

8th Dam:
Zach Double Flo Galaxy
EX-91,2E EEEV DOM
7-05 349 22670 3.5 786
Lifetime 190280 3.6 6850

9th Dam:
Zach Admiral D Fannie
EX-90,2E GMD-DOM
4-11 305 23750 3.5 838

10th Dam:
Zach Dauntless Rusty VG-87
6-02 298 18250 3.4 621

LOT 2202

Heifer

3139130291- reg. application at sale
Born 6/26/20

Siemers Doc Hancock-ET

3144882821 4/21 PTA +2735GTPI
+1232M +61F +45P +.8PL 2.98SCS
+3.55T +3.06UDC +1.53FLC 80%R
King Doc X VG-85 Monterey

McCloe-Pond Wilson Move-TW

3137019062
Sire: Vieuxsaule Wilson-ET

2nd Dam:
McCloe-Pond After Mila
VG-86 VE++V
2-08 298 21173 3.5 731 3.3 694
3-07 334 24603 3.4 826 3.3 815
5-01 314 26025 3.5 922 3.1 811
6-08 140 13226 3.7 491 2.9 386 RIP
***She sells as Lot 1584**

3rd Dam:
Dirigo Durham Mika-ET
EX-91 EEVVE
3-02 327 26660 3.4 906 3.1 839
6-05 337 32470 3.5 1139 3.0 975
7-10 365 31160 2.8 867 2.9 916
Lifetime 153230 3.2 4947 3.1 4718

4th Dam: (Pictured w/ Lot 1584)
Dirigo Encore Michelle-ET
EX-92,3E EEEEE GMD
4-06 365 40630 3.6 1467 3.0 1215
6-05 365 43190 3.5 1511 3.0 1289
8-02 365 41440 3.2 1333 2.9 1194
Lifetime 196710 3.6 7058 3.1 6130

5th Dam:
Dirigo-Pondoak Maisie-ET
EX-92,3E EEVEE GMD-DOM
4-01 365 33520 4.3 1444 3.2 1081
6-08 365 37320 4.7 1766 3.2 1193
Lifetime 134230 4.6 6198 3.3 4420

46h Dam:
Pond-Oak Ned Boy Margot
EX-95,3E EEEE GMD-DOM
7-09 365 36110 4.1 1493 3.1 1113

7th Dam:
Pond-Oak Valiant Missy
EX-92,3E EEEE GMD-DOM
6-00 365 32200 3.5 1124 2.9 935
Lifetime 135110 3.8 5069 3.1 4227

8th Dam:
Pond-Oak Elevation Pumpkin
VG-87 VEVV GMD-DOM
6-08 318 24170 3.2 769
Lifetime 132040 3.4 4425

LOT 2203

Heifer

3139130292- reg. application at sale
Born 6/30/20

Woodcrest King Doc-ET

3132417775 4/21 PTA +2836GTPI
+1708M +77F +60P +538NMS +.7PL
+3.40T +2.41UDC +2.14FLC 99%R
Kingboy X VG-88 Mack

McCloe-Pond Resolve Ace

3137019132
2-01 276 17828 3.9 690 3.1 545 RIP
Sire: Blumenfield Jedi Resolve-ET
***She sells as Lot 1954**

2nd Dam:
McCloe-Pond McCutch Awe

3rd Dam:
King-Lane Atwood Aqua-ET
EX-91,2E EEVVE
5-04 365 31750 4.0 1281 3.4 1077
Lifetime 101180 4.3 4349 3.5 3528

4th Dam:
BKB Shot Aquarius-ET
VG-87 VEE+V
4-09 339 27430 3.8 1035 3.2 870

5th Dam: (Pictured w/ lot 1850)
BKB Champion Ada-ET
EX-93,2E EEVVE
3-09 305 30690 3.5 1064 3.3 1008
Lifetime 150860 3.6 5457 3.4 5212

6th Dam: (Pictured w/ Lot 1850)
Shoremar S Alicia-ET
EX-97,3E EEEEE DOM
8-11 362 38250 4.3 1650 3.3 1270
Lifetime 185002 4.2 7731 3.3 6288
-All-Am 5yr-old '01 & Aged Cow '03
-Res. All-Am 125,000lb cow 2004
-HHM All-Time All-Am 5yr-old
-3X All-Canadian & 3X All-Am
-6X All-American Nominated
**Nominated Int'l Cow of the Year 2004*

Full sister to Alicia:
Ms Kingstead Chief Adeen-ET
EX-94,2E EEEEE DOM
Lifetime 100760 4.0 4010 3.4 3458
**Nom. All-American Jr 3yr-old 2000*
**Nom. All-American 4yr-old 2001*
**2X All-Am Produce w/ All-World Sis.*

7th Dam: (Pictured w/ Lot 72)
C Aitkenbrae Starbuck Ada
EX-94,2E EEEEE DOM
5-06 365 30055 3.5 1043 3.5 1049
Lifetime 137740 3.4 4747 3.2 4389
**2X All-American Produce of Dam*
**All-American Sr 3yr-old 1990*

LOT 2204

Heifer

3139130293- reg. application at sale
Born 7/1/20

Stone-Front Artist-ET

3136876946 4/21 PTA +2024GTPI
+3.33T +1.92UDC +.97FFLC 84%R
Crush X EX-92 McCutchen

McCloe-Pond Sterling Chita

3137018997
2-03 344 22,357 4.7 1049 3.8 852
3-05 275 23,626 4.9 1154 3.6 839 RIP
Sire: Sandy-Valley Sterling-ET
***She sells as Lot 1819**

2nd Dam:
Adams-Dream Shan Chic
GP-81 ++G++
2-06 294 30870 4.9 1512 3.3 1031
3-05 303 26810 3.7 992 3.4 909
4-06 209 22720 3.6 808 3.1 707

3rd Dam:
Lucky-Poet Macho Crystal-ET
VG-88 VEEVV GMD
6-02 365 37530 3.7 1393 3.2 1189
Lifetime 162770 4.1 6690 3.2 3167

4th Dam: (Pictured w/ Lot 1481)
Adams-Dream Zebo Cuddles
VG-87 VE++V
2-00 305 30870 5.9 1814 3.2 982
4-09 365 38908 5.5 2157 3.1 1206
Lifetime 119555 5.8 6939 3.3 3888

5th Dam:
Adams-Dream-RW Choice-ET
2-08 305 21000 3/3 692 3.9 821

6th Dam:
Adams-Dream Cute Bobbie
VG-87 VE+E DOM
2-01 305 23810 4.7 1128 4.3 1029

7th Dam:
Adams-Dream Tony Bobbi-Sue-ET
VG-87 +VVE GMD-DOM
5-06 305 32710 4.5 1486 3.8 1247

8th Dam:
Pine-Ridge Luckey Stream
VG-86 VVVV DOM
5-05 305 26190 4.4 1156 3.1 808
Lifetime 109230 4.1 4431 3.1 1721

LOT 2209

Heifer

3139130298- reg. application at sale
Born 7/9/20

Woodcrest King Doc-ET

3132417775 4/21 PTA +2836GTPI
+1708M +77F +60P +538NMS +.7PL
+3.40T +2.41UDC +2.14FLC 99%R
Kingboy X VG-88 Mack

McCloe-Pond Mtouch Cella

3137019138
2-01 267 22000 3.1 688 3.1 681 RIP
Sire: S-S-I Modesty Magictouch-ET
*She sells as Lot 1960

2nd Dam:
McCloe-Pond Jedi Care
G-79 +GGG+

3rd Dam:
Stonehurst Halogen Cara-ET
GP-80 G++G+
3-09 365 29740 4.0 1184 3.3 976

4th Dam: (Pictured w/ Lot 1851)
Larcrest Chessa-ET
EX-90 EEEEE DOM
5-08 365 30580 4.6 1412 4.0 1209

5th Dam: (Pictured w/ Lot 1799)
Larcrest Crimson-ET
EX-94,2E EEEEE GMD-DOM
5-02 365 46390 5.3 2448 3.7 1708
Lifetime 174870 4.8 8336 3.8 6589

6th Dam: (Pictured w/ Lot 1799)
Larcrest Cosmopolitan
VG-87 E+VVV DOM
2-04 365 30930 4.1 1261 3.6 1119

7th Dam:
Larcrest Oside Champagne-TW
VG-87 VVVEV
2-03 365 29110 4.5 1322 3.7 1077

8th Dam:
Larcrest Juror Chanel
EX-93,3E EEEEE GMD-DOM
9-00 365 48460 4.0 1943 3.4 1648
-Over 250,000 lifetime

9th Dam:
Larcrest Lindy Chandra VG-85
2-05 365 20896 4.8 993 3.8 803

10th Dam:
Larcrest Inspiration Carly
VG-87 EEVVV
3-05 305 21800 4.5 973 3.3 802

LOT 2211

Heifer

3139130300- reg. application at sale
Born 7/10/20

Ri-Val-Re Rager-RED-ET

72353457 4/21 PTA +2551GTPI
+699M +48F +32P +5.0PL +.1DPR
+1.45T +.68UDC +1.07FLC 97%R
Relief P X VG-88 Observer

McCloe-Pond Diaback Cap-RED

3137019121
2-03 266 16068 4.2 670 3.2 508 RIP
Sire: Mr D Apple Diamondback*RC
*Sells as Lot 1943

2nd Dam:
McCloe-Pond Atwood Cotter*RC
GP-83 +++++

3rd Dam:
Midas-Touch Carmel-RED
GP-80 +++GG

Maternal sisters include:
Midas-Touch Chry Pie-RED-ET EX-94
**1st 4yr-old and Res. Grand Champion
NY State Fair Red & White Show 2014*
Midas-Touch SD Cora-RED-ET EX-90
**Nom. Jr All-Am R&W Fall Ylmg 2012*

4th Dam: (Pictured w/ Lot 1866)
Ellbank Cherry Coke-RED-ET
EX-92 EEEVE
3-11 337 29110 4.8 1395 3.7 1077

5th Dam:
Frogmore Ranger Cherry-RED
EX-92,3E EEEEV
3-04 365 30570 4.0 1230 3.2 987
Lifetime 130310 4.3 5643 3.5 4547

6th Dam:
Frogmore Mark Cherry *RC
EX-90 EEVEE
4-01 289 20240 3.8 764 3.3 668

7th Dam:
Frogmore Comm Cutie-RED
EX-90 VEEE
6-01 305 25770 3.2 835 3.1 794
Lifetime 176810 3.5 6688 3.2 5572

8th Dam:
Frogmore Threat Beauty
EX-91, EX-MS
5-01 233 16560 3.9 652 3.0 491

9th Dam:
Kinnie-Ridge Kit Bertha VG-87
9-10 305 25370 3.3 847
Lifetime 140980 3.3 4629

~ **McCloe-Pond Holsteins Dispersal** ~

LOT 2212

Heifer

3139130301- reg. application at sale
Born 7/9/20

Picston Shottle-ET
GBR598172 4/21 PTA +1878GTPI
+62M +5F +.1PL 2.86SCS +.32T 99%R
Mtoto X Aerostar

McCloe-Pond Goldchip Ack
3137019028
2-01 285 18518 3.9 715 3.3 613
3-00 265 25618 3.7 936 3.2 832 RIP
Sire: Mr Chassity Gold Chip-ET
***She sells as Lot 1850**

2nd Dam:
King-Lane Montross Alda
GP-80 G+GFV
2-05 278 21570 3.9 847 3.4 726
3-05 268 25530 3.8 980 3.1 804

3rd Dam:
King-Lane Atwood Aqua-ET
EX-91,2E EEVVE
5-04 365 31750 4.0 1281 3.4 1077
Lifetime 101180 4.3 4349 3.5 3528

4th Dam:
BKB Shot Aquarius-ET
VG-87 VEE+V
4-09 339 27430 3.8 1035 3.2 870

5th Dam: (Pictured w/ lot 1850)
BKB Champion Ada-ET
EX-93,2E EEVVE
3-09 305 30690 3.5 1064 3.3 1008
Lifetime 150860 3.6 5457 3.4 5212

6th Dam: (Pictured w/ Lot 1850)
Shoremar S Alicia-ET
EX-97,3E EEEEE DOM
8-11 362 38250 4.3 1650 3.3 1270
Lifetime 185002 4.2 7731 3.3 6288
-All-Am 5yr-old '01 & Aged Cow '03
-Res. All-Am 125,000lb cow 2004
-HHM All-Time All-Am 5yr-old
-3X All-Canadian & 3X All-Am
-6X All-American Nominated
Full sister to Alicia:
Ms Kingstead Chief Adeen-ET
EX-94,2E EEEEE DOM
**Nom. All-American Jr 3yr-old 2000*
**Nom. All-American 4yr-old 2001*

7th Dam: (Pictured w/ Lot 72)
C Aitkenbrae Starbuck Ada
EX-94,2E EEEEE DOM
5-06 365 30055 3.5 1043 3.5 1049
Lifetime 137740 3.4 4747 3.2 4389
**2X All-American Produce of Dam*
**All-American Sr 3yr-old 1990*

LOT 2215

Heifer

3139130304- reg. application at sale
Born 7/17/20

Mr D Apple Diamondback*RC
3013721049 4/21 PTA +1892GTPI
+2.42T +1.82UDC +1.36FLC 99%R
Doorman X EX-94,4E Talent

McCloe-Pond Goldchip Ruf
2-09 GP-83 +++GV 3137019099
2-06 259 18604 3.8 707 3.2 604 RIP
Sire: Mr Chassity Gold Chip-ET
***She sells as Lot 1921**

2nd Dam:
McCloe-Pond May Rasso-ET

3rd Dam: (Pictured w/ Lot 1651)
Maple-Flat Durham Renee-ET
EX-90 VEEVE
3-06 365 26000 3.2 822 3.1 795
6-06 365 30440 3.3 1009 3.1 945

4th Dam:
Maple-Flat Astre Rio
EX-92,3E EEEEE
3-08 305 29270 3.4 982 3.0 888
7-08 305 26870 3.7 1003 3.1 823
Lifetime 176980 3.6 6340 3.2 5724

5th Dam: (Pictured w/ Lot 1651)
Maple-Flat Ares Rosie
EX-96,3E EEEEE GMD-DOM
3-07 365 44530 3.8 1685 3.0 1339
6-07 365 40070 3.3 1338 3.0 1213
Lifetime 226830 3.5 7914 3.1 7084
**6X All-American Nominee*
**HHM All-American Aged Cow 1998*
**Un. All-American 5yr-old 1997*
**Nom. All-Time All-American 5yr-old*
**Nom. All-American 4yr-old 1996*
**Res. Jr All-Am Sr 2yr-old 1994*
**HHM All-American Winter Ylg 1993*
**Jr All-American Winter Ylg 1993*
**Res. All-American Winter Calf 1992*
**Jr All-American Winter Calf 1992*

6th Dam:
Maple-Flat Challenger Rose GP-83
2-03 305 25420 4.5 686 3.4 522

7th Dam:
Maple-Flat Marvex Rosie
EX-90,3E VVEE DOM
10-03 305 22750 4.4 992 3.3 760
Lifetime 162760 4.3 7047 3.4 5614

LOT 2216

Grade Holstein

Born 7/18/20

Sire:
Mr D Apple Diamondback*RC
3013721049 4/21 PTA +1892GTPI
+2.42T +1.82UDC +1.36FLC 99%R
Doorman X EX-94,4E Talent

LOT 2217

Heifer

3139130306- reg. application at sale
Born 7/19/20

Woodcrest King Doc-ET

3132417775 4/21 PTA +2836GTPI
+1708M +77F +60P +538NMS +.7PL
+3.40T +2.41UDC +2.14FLC 99%R
Kingboy X VG-88 Mack

McCloe-Pond Mtouch Emma

2-07 GP-80 ++GF+ 3137019120
2-03 257 17214 4.1 700 3.5 594 RIP
Sire: S-S-I Modesty Magictouch-ET
***She sells as Lot 1942**

2nd Dam:

McCloe-Pond Delta Emily
GP-81 ++GG+
1-10 283 18507 3.7 685 3.2 598
2-11 303 24285 3.2 785 3.0 737
4-04 340 31791 3.6 1132 3.2 1004
***She sells as Lot 1653**

3rd Dam:

Carl-A Doman Estell-ET
VG-88 VE++E
3-01 365 38040 2.8 1057 3.2 1236
4-04 365 37160 2.9 1080 3.3 1234
Lifetime 139650 2.9 4063 3.3 4587

4th Dam: Carl-A Ramos Easter-ET

VG-88 VE+VV
3-03 305 43680 5.8 2537 3.4 1495
5-00 344 35790 3.9 1381 3.4 1208
Lifetime 215130 4.8 10365 3.6 7709

5th Dam: (Pictured w/ Lot 1653)

Junge Phippen Ellie-ET *CV
EX-90 VEVVE GMD-DOM
3-04 305 37490 3.9 1457 3.1 1173
5-03 305 47160 4.3 2021 3.1 1468
Lifetime 168480 4.0 6811 3.2 5393

6th Dam: J-T-Willow Manfred Eve-ET

VG-85 V+VVV
1-11 365 31270 4.3 1356 3.2 1001

7th Dam: Red-Rock B-Wood Eve-ET

VG-87 VVV+V GMD-DOM
2-00 365 37196 4.2 1552 3.7 1371

8th Dam: Cityedge Winken Eva-ET

VG-87 +VEV GMD-DOM
5-02 365 37910 3.7 1388 2.9 1092
7-02 365 35260 3.8 1336 2.9 1091

9th Dam:

Ri-Bon-Tyne Marshfield Elvina
VG-85, VG-MS GMD-DOM
3-01 365 39160 3.2 1235 2.7 1060
Lifetime 177070 3.3 5914 2.8 4993

LOT 2218

Heifer

3139130307- SELLS AS GRADE
Born 7/20/20

**she would be eligible for registration because all sires ID'd but this lot is full responsiblity on buyer to fill out and apply for a reg. certificate.*

Our-Favorite Undenied-ET

3125220760 4/21 PTA +2068GTPI
+22F +3.16T +.88UDC +1.17FLC
Solomon X EX-94 Atwood

3137019146- reg. application at sale
-Fresh heifer

Sire: Woodcrest King Doc-ET
***She sells as Lot 1968**

2nd Dam:

King-Lane Bradnick Penny-ET

VG-87 EVV+V
2-09 324 24040 3.0 727 3.5 834
3-10 354 31710 2.7 857 3.4 1086
5-04 269 22500 2.5 558 3.3 732
6-03 220 16780 3.3 547 3.2 535

3rd Dam:

King-Lane Alxdr Phanter-ET

EX-91,2E EEEVE
2-05 365 29640 3.6 1020 3.2 907
3-11 360 32770 3.4 1130 3.2 1056
5-01 365 34560 4.3 1474 3.2 1096
Lifetime 129840 3.6 4727 3.2 4165

4th Dam: (Pictured w/ Lot 761)

Buttwood Durham Perfume *CV

EX-94,3E EEEVE DOM
3-01 365 30120 3.2 956 3.6 1091
4-04 365 37771 3.2 1251 3.1 1205
5-11 365 36724 3.8 1394 3.3 1204
7-11 365 37680 4.1 1551 3.4 1279
Lifetime 190260 3.6 6923 3.5 6661

5th Dam:

Buttwood Jolt Pamper VG-85

4-06 365 30690 4.1 1253 3.3 1016
7-03 365 33400 3.5 1165 3.3 1090
Lifetime 244130 3.9 9413 3.4 8191

LOT 2219

Heifer

3139130308- reg. application at sale
Born 7/23/20

S-S-I Montross Duke-ET

3125201993 4/21 PTA +2747GTPI
+2308M +116F +76P +.9PL 2.88SCS
+1.26T +1.21UDC -.85FLC 99%R
Montross X VG-85 Supersire

McCloe-Pond Jedi Cata

3137019123
Sire: S-S-I Montross Jedi-ET

2nd Dam:
McCloe-Pond Silver Cathy-ET
GP-82 ++GGV

3rd Dam:
Lucky-Poet Goldyn Cutie
EX-90 EVVVE
4-06 322 31460 3.3 1024 3.4 1056
5-07 322 31580 3.0 958 3.3 1036
6-07 361 30580 3.1 933 3.4 1030
Lifetime 136400 3.3 4485 3.3 4568

4th Dam:
Lucky-Poet Goldwyn Cutie-ET
EX-92,3E EEEEE
9-05 332 25320 3.8 956 3.2 811
Lifetime 162740 4.0 6531 3.3 5409

5th Dam: (Pictured w/ Lot 1481)
Adams-Dream Zebo Cuddles
VG-87 VE++V
2-00 305 30870 5.9 1814 3.2 982
4-09 365 38908 5.5 2157 3.1 1206
Lifetime 119555 5.8 6939 3.3 3888

6th Dam:
Adams-Dream-RW Choice-ET
2-08 305 21000 3/3 692 3.9 821

7th Dam:
Adams-Dream Cute Bobbie
VG-87 VE+E DOM
2-01 305 23810 4.7 1128 4.3 1029

8th Dam:
Adams-Dream Tony Bobbi-Sue-ET
VG-87 +VVE GMD-DOM
5-06 305 32710 4.5 1486 3.8 1247

9th Dam:
Pine-Ridge Luckey Stream
VG-86 VVVV DOM
5-05 305 26190 4.4 1156 3.1 808
Lifetime 109230 4.1 4431 3.1 1721

LOT 2221

Heifer

3139130310- reg. application at sale
Born 7/23/20

Our-Favorite Undenied-ET

3125220760 4/21 PTA +2068GTPI
+22F +3.16T +.88UDC +1.17FLC
Solomon X EX-94 Atwood

Adams-Dream Mogul Cece

4-04 VG-85 +VG+V 3137018947
2-00 275 22740 3.1 713 3.0 690
2-11 354 32180 3.0 957 3.0 978
Sire: Mountfield SSI Dcy Mogul-ET

2nd Dam:
Adams-Dream Planet Cookie
VG-86 +EGGE

2-06 365 38764 3.5 1340 3.0 1153
4-01 365 35590 3.2 1126 3.1 1119
5-03 344 36568 3.1 1149 3.2 1158
6-04 344 31690 3.2 1001 3.0 944
7-06 365 35657 3.1 1115 3.0 1071

3rd Dam:
Lucky-Poet Million Caren-ET
VG-86 VV+VV
3-08 339 27830 3.4 958 3.3 920
4-10 339 30480 3.5 1075 3.3 1003

4th Dam: (Pictured w/ Lot 1481)
Adams-Dream Zebo Cuddles
VG-87 VE++V
2-00 305 30870 5.9 1814 3.2 982
4-09 365 38908 5.5 2157 3.1 1206
Lifetime 119555 5.8 6939 3.3 3888

5th Dam:
Adams-Dream-RW Choice-ET
2-08 305 21000 3/3 692 3.9 821

6th Dam:
Adams-Dream Cute Bobbie
VG-87 VE+E DOM
2-01 305 23810 4.7 1128 4.3 1029

7th Dam:
Adams-Dream Tony Bobbi-Sue-ET
VG-87 +VVE GMD-DOM
5-06 305 32710 4.5 1486 3.8 1247

8th Dam:
Pine-Ridge Luckey Stream
VG-86 VVVV DOM
5-05 305 26190 4.4 1156 3.1 808
Lifetime 109230 4.1 4431 3.1 1721

~ **McCloe-Pond Holsteins Dispersal** ~

LOT 2222

Heifer

3139130311- reg. application at sale
Born 7/29/20

Val-Bisson Doorman

107281711C 4/21 PTA +2167GTPI
+14F +2.45T +1.59UDC +.73FLC
Bookem X Shottle

Beaver-Flats Corvette Amy

5-04 VG-88 VVEVV 143501798
2-02 365 28716 3.7 1053 3.0 858
3-04 313 23659 3.6 842 3.2 761
5-01 247 23927 3.6 867 3.1 742 RIP
Sire: Sonnek GC Corvette-ET
***She sells as Lot 798**

2nd Dam:

Beaver-Flats Goldstar Angel
EX-90 EE+VE
2-03 335 24150 3.5 850 3.1 743
3-03 338 29760 3.2 942 3.1 909

3rd Dam:

Milksource S Available-ET
EX-90 EEEVE
4-07 356 25050 2.8 697 3.1 784

4th Dam: (Pictured above)

Ernest-Anthony Andorra-ET
EX-90,2E EE+VE

2-02 365 34770 3.6 1244 3.3 1150

**3rd Spring Yrlng M-W Spr Nat'l 2008*

5th Dam: (Pictured above)

EK-Osecana Ambrosia-ET EX-95,3E
6-04 365 44140 4.2 1852 3.4 1482

**5X Res. or HM All-American*

Sisters include:

EO Siemers Ashlyns Angel EX-96,3E

-4X All-American Nom.

EK-Osecna Aphrodite EX-95 2E N. A-A
Kingsmill Ashlyns Audrey EX-94 N. A-A

6th Dam: (Pictured w/ Lot 1910)

Tri-Day Ashlyn-ET

EX-96,2E EEEEE GMD-DOM

4-09 365 43090 4.8 2079 3.5 1503

Lifetime 144770 4.6 6665 3.5 5135

**All-Time All-American 4yr-old cow*

**HHM All-Time All-Am Sr 3yr-old*

**Voted All-World 2001*

**All-Am & All-Can 4yr-old cow 2001*

**All-Am & Res. All-Can Sr 3yr-old 2000*

7th Dam: Bandy-Brook Odyssey Favorite

EX-92,2E EEEEE DOM

6-01 337 22670 3.4 770 3.1 706

**Res. All-Am Produce of Dam 2000*

**Nom Jr All-Am Aged Cow 1995*

8th Dam: Bandy-Brook Star Fonda

VG-86 VG-MS

Lifetime 108500 3.4 3725 3.2 3430

LOT 2224

Heifer

3139130313- reg. application at sale
Born 8/4/20

Walnutlawn Sidekick

12508113C 4/21 PTA +2383GTPI
+103M +44F +20P +3.2PL +.4DPR
+3.64T +3.31UDC +2.12FLC 74%R
Abbott X EX-95,2E McCutchen

McCloe-Pond Saloon Prissy

3-00 VG-85 VV++V 3137019005
2-04 362 24523 3.8 936 3.4 844
3-05 241 20873 3.7 779 3.4 701 RIP
Sire: Sandy-Valley Saloon-ET

2nd Dam:

King-Lane Mccuten Pesto-ET

VG-88 VVVVV

2-01 365 25410 3.9 981 3.5 901

3-08 365 37120 3.4 1251 3.4 1254

5-04 312 25080 3.6 905 3.5 874

3rd Dam:

King-Lane Gold Puregold-ET

VG-86 VV+VV

2-04 365 23530 4.3 1001 3.7 862

3-08 334 19900 4.2 835 3.5 705

4th Dam: (Pictured w/ Lot 761)

Buttwood Durham Perfume *CV

EX-94,3E EEEVE DOM

3-01 365 30120 3.2 956 3.6 1091

4-04 365 37771 3.2 1251 3.1 1205

5-11 365 36724 3.8 1394 3.3 1204

7-11 365 37680 4.1 1551 3.4 1279

Lifetime 190260 3.6 6923 3.5 6661

5th Dam:

Buttwood Jolt Pamper VG-85

4-06 365 30690 4.1 1253 3.3 1016

7-03 365 33400 3.5 1165 3.3 1090

Lifetime 244130 3.9 9413 3.4 8191

LOT 2225

Heifer

3139130314- reg. application at sale
Born 8/5/20

Fustead S-S-I Solution-ET

3139490455 4/21 PTA +2735GTPI
+1293M +78F +40P +6.1PL +1.9DPR
+.80T +.95UDC +.83FLC 89%R
Frazzled X VG-85 Rubicon

McCloe-Pond Helix Deary-ET

3-03 GP-83 +VG++ 3137019036
4/21 PTA +2738GTPI +1958M +78F
+67P +621NMS +2.7PL +1.11T
2-00 331 30440 3.1 952 3.2 988
3-00 240 32441 3.3 1064 3.1 1013 RIP
Sire: AOT Silvr Helix-ET

***She sells as Lot 1858**

2nd Dam: Ms America Dayross-ET VG-85 +VG+V DOM

2-02 365 32440 3.1 1017 3.4 1112
3-11 292 35610 2.4 867 3.2 1151

3rd Dam: (Pictured w/ Lot 1733)

Seagull-Bay Miss America-ET
EX-91 EEVVE GMD-DOM
7-06 365 40540 4.5 1825 3.3 1330
Lifetime 100270 4.5 4534 3.6 3624
**FULL sister to Supersire*

4th Dam: (Pictured w/ Lot 1843)

Ammon-Peachey Shauna-ET
EX-92 EEEEE GMD-DOM
2-01 365 35120 4.1 1427 3.3 1145
***Global Cow of the Year 2015**
-AI sons include: Supersire & Headliner

5th Dam: Pine-Tree Martha Sheen-ET

VG-86 VV+VV DOM
1-11 365 31210 4.2 1305 3.1 968

6th Dam: Pine-Tree Missy Martha-ET

VG-86 VVV+V DOM
2-02 365 34730 3.6 1266 3.1 1070

7th Dam: Wesswood-HC Rudy Missy-ET

EX-92,3E EEEEE GMD-DOM
4-11 365 40880 4.1 1665 3.4 1385
Lifetime 119610 4.1 4885 3.4 4031
**Global Cow of the Year 2014*

8th Dam: Wesswood Elton Mimi

EX-90 EEEEE GMD-DOM
3-05 365 35380 3.3 1160 3.0 1054

9th Dam: Wesswood Mandingo Ivy

VG-87 VEEVV
6-05 365 36330 3.6 1305 2.8 1018
Lifetime 144060 3.4 4933 2.9 4139

10th Dam: Wesswood Astro Matt Ester

VG-87 VEVV GMD-DOM
Lifetime 140110 3.6 5029 3.0 4158

11th Dam: Wesswood Bell Claudette

VG-87 GMD-DOM
8-04 365 38150 3.8 1443 2.8 1064
Lifetime 280980 3.6 9997 2.9 8092

LOT 2229

R&W Heifer

3139130318- reg. application at sale
Born 8/10/20

Riverdown Unstopabull-RED

11801450C 4/21 PTA +2146GTPI
+2.80T +2.47UDC +1.94FLC 92%R
Avalanche X Applejack

Guided-Path Halcyon-RED-ET

2-01 GP-82 ++G++ 3200734355
4/21 PTA +**3.31T** +2.48UDC +2.80FLC
1-10 235 17243 3.0 516 3.1 531 RIP
Sire: Cycle McGucci Jordy-RED

***She sells as Lot 2840**

***Big genomic type at +3.31T!**

2nd Dam:

Guided-Path Dback Harmony*RC

EX-90 EEVVE
2-05 305 24690 3.8 949 3.2 787
3-06 322 30140 3.6 1093 3.4 1020

3rd Dam: (Pictured w/ Lot 2840)

Guided-Path Hypes Halle-ET

EX-94 EEVVE
2-01 295 26300 2.9 765 2.7 715
5-07 365 35130 3.0 1065 2.8 971

4th Dam:

Guided-Path Durham Hype1115

EX-90 EEEVE DOM
1-10 340 30780 3.4 1053 3.0 936
2-11 307 30530 3.2 990 3.1 933
3-11 361 44270 2.9 1300 3.1 1381
Lifetime 156420 3.3 5114 3.2 4928

5th Dam:

Guided-Path Outside Hip 797

VG-85 VVV++
3-02 365 31730 3.1 979 3.0 956
4-04 361 30210 3.1 950 3.1 949

LOT 2231

Heifer

3139130320- SELLS AS GRADE

Born 8/11/20

**she would be eligible for registration because all sires ID'd but this lot is full responsibility on buyer to fill out and apply for a reg. certificate.*

Mav004 Crush

12042760C 4/21 PTA +2035GTPI
+.05%P +2.5PL +2.1DPR 2.33SCS
+2.55T +1.51UDC +1.43FLC 99%R
Doorman X VG-85 Numero Uno

3137019159- reg. application at sale

-Fresh heifer

Sire: Woodcrest King Doc-ET

***She sells as Lot 1981**

2nd Dam:

Adams-Dream Halogen Clip

GP-82 VVG++

3-01 242 19390 3.3 631 3.5 677

4-00 307 19640 4.1 183 3.4 675

3rd Dam:

Adams-Dream Sup Carol-ET

EX-91,2E VEVEE

5-10 365 45146 2.8 1272 2.8 1240

7-02 365 42270 2.6 1118 2.8 1167

8-09 365 46835 2.9 1350 2.8 1309

LTD 247391 3.1 7686 2.9 7199

***She sells as Lot 1426**

4th Dam: (Pictured w/ Lot 1481)

Adams-Dream Zebo Cuddles

VG-87 VE++V

2-00 305 30870 5.9 1814 3.2 982

4-09 365 38908 5.5 2157 3.1 1206

Lifetime 119555 5.8 6939 3.3 3888

5th Dam:

Adams-Dream-RW Choice-ET

2-08 305 21000 3/3 692 3.9 821

6th Dam:

Adams-Dream Cute Bobbie

VG-87 VE+E DOM

2-01 305 23810 4.7 1128 4.3 1029

9th Dam:

Adams-Dream Tony Bobbi-Sue-ET

VG-87 +VVE GMD-DOM

5-06 305 32710 4.5 1486 3.8 1247

7th Dam:

Pine-Ridge Luckey Stream

VG-86 VVVV DOM

5-05 305 26190 4.4 1156 3.1 808

Lifetime 109230 4.1 4431 3.1 1721

LOT 2232

Heifer

3139130321- reg. application at sale

Born 8/11/20

Mr Blondin Warrior-RED-ET

3139655530 4/21 PTA +2032GTPI

+3.34T +2.05UDC +1.56FLC 78%R

Avalanche X VG-85 Doorman

McCloe-Pond McCutch Bells

2-02 GP-82 +++++ 3137018931

1-11 337 22200 3.9 859 3.5 768

Sire: De-Su Bkm McCutchen 1174-ET

2nd Dam:

Cooks-Pride Acme Bell-ET

VG-86 VVV+V

2-09 319 21400 3.7 791 3.5 754

3rd Dam:

VT-Pond-View Milan Belle

EX-94,2E EEEEE

4-07 365 33440 3.6 1202 3.2 1086

6-01 365 35300 3.4 1206 3.1 1109

8-00 327 33000 3.9 1276 3.4 1110

4th Dam:

VT-Pond-View Astre Bitsy-ET

EX-90 VEVEE

7-01 365 31150 3.8 1185 3.3 1040

Lifetime 146240 4.1 6007 3.5 5131

5th Dam:

Dixie Hanover Sexy Bonnie

EX-91,2E EEEVV DOM

5-04 365 29280 4.7 1365 3.4 986

Lifetime 146270 4.5 8836 3.5 5132

6th Dam:

Tyrbach-Hill Rorae Bonita-ET

EX-90 EEVE DOM

3-06 365 26210 4.1 1075 3.1 818

7th Dam:

Metcalfs Fond Matt Beauty

EX-95,2E EEEE GMD-DOM

6-01 365 23510 4.3 1016 3.4 793

8th Dam:

Robies Ivanhoe Bunnie

EX-90,2E VEEE

8-08 365 27090 4.1 1107

Lifetime 167130 4.2 7029

9th Dam:

Oakhurst Tidy Beauty

EX-91,2E EEEV GMD

7-09 365 20424 4.6 931

10th Dam:

Oakhurst F S Tidy Stella

VG-85 +E+V

Lifetime 176226 4.7 8279

LOT 2233

Heifer

3139130322- reg. application at sale
Born 8/12/20

Walnutlawn Sidekick

12508113C 4/21 PTA +2383GTPI
+103M +44F +20P +3.2PL +.4DPR
+3.64T +3.31UDC +2.12FLC 74%R
Abbott X EX-95,2E McCutchen

Lucky-Poet Goldyn Cutie

6-02 EX-90 EVVVE 142208021
2-03 270 18040 3.8 681 3.3 600
3-06 298 24740 3.6 889 3.4 846
4-06 322 31460 3.3 1024 3.4 1056
5-07 322 31580 3.0 958 3.3 1036
6-07 361 30580 3.1 933 3.4 1030
Lifetime 136400 3.3 4485 3.3 4568
Sire: Shema Jeeves Cameron-ET

2nd Dam:

Lucky-Poet Goldwyn Cutie-ET
EX-92,3E EEEEE
2-10 305 20420 4.1 842 3.2 656
4-04 305 19770 4.3 841 3.4 667
5-05 275 20860 3.8 792 3.2 671
7-09 305 20040 3.9 780 3.2 644
9-05 332 25320 3.8 956 3.2 811
Lifetime 162740 4.0 6531 3.3 5409

3rd Dam: (Pictured w/ Lot 1481)

Adams-Dream Zebo Cuddles
VG-87 VE++V
2-00 305 30870 5.9 1814 3.2 982
4-09 365 38908 5.5 2157 3.1 1206
Lifetime 119555 5.8 6939 3.3 3888

4th Dam:

Adams-Dream-RW Choice-ET
2-08 305 21000 3/3 692 3.9 821

5th Dam:

Adams-Dream Cute Bobbie
VG-87 VE+E DOM
2-01 305 23810 4.7 1128 4.3 1029

6th Dam:

Adams-Dream Tony Bobbi-Sue-ET
VG-87 +VVE GMD-DOM
5-06 305 32710 4.5 1486 3.8 1247

7th Dam:

Pine-Ridge Luckey Stream
VG-86 VVVV DOM
5-05 305 26190 4.4 1156 3.1 808
Lifetime 109230 4.1 4431 3.1 1721

LOT 2234

Heifer

3139130323- reg. application at sale
Born 8/24/20

Mr Blondin Warrior-RED-ET

3139655530 4/21 PTA +2032GTPI
+3.34T +2.05UDC +1.56FLC 78%R
Avalanche X VG-85 Doorman

McCloe-Pond Helix Deem-ET

3137019011
2-00 343 25562 4.2 1064 3.4 871
3-04 221 21991 4.2 922 3.4 745 RIP
Sire: AOT Silver Helix-ET
***She sells as Lot 1833**

2nd Dam:

Ms America Dayross-ET
VG-85 +VG+V DOM
2-02 365 32440 3.1 1017 3.4 1112
3-11 292 35610 2.4 867 3.2 1151

3rd Dam: (Pictured w/ Lot 1733)

Seagull-Bay Miss America-ET
EX-91 EEVEE GMD-DOM
7-06 365 40540 4.5 1825 3.3 1330
Lifetime 100270 4.5 4534 3.6 3624
**FULL sister to Supersire*

4th Dam: (Pictured w/ Lot 1843)

Ammon-Peachey Shauna-ET
EX-92 EEEEE GMD-DOM
2-01 365 35120 4.1 1427 3.3 1145
***Global Cow of the Year 2015**
-AI sons include: Supersire & Headliner

5th Dam: Pine-Tree Martha Sheen-ET

VG-86 VV+VV DOM
1-11 365 31210 4.2 1305 3.1 968

6th Dam: Pine-Tree Missy Martha-ET

VG-86 VVV+V DOM
2-02 365 34730 3.6 1266 3.1 1070

7th Dam: Wesswood-HC Rudy Missy-ET

EX-92,3E EEEEE GMD-DOM
4-11 365 40880 4.1 1665 3.4 1385
Lifetime 119610 4.1 4885 3.4 4031
**Global Cow of the Year 2014*

8th Dam: Wesswood Elton Mimi

EX-90 EEEEE GMD-DOM
3-05 365 35380 3.3 1160 3.0 1054

9th Dam: Wesswood Mandingo Ivy

VG-87 VEEVV
6-05 365 36330 3.6 1305 2.8 1018
Lifetime 144060 3.4 4933 2.9 4139

10th Dam: Wesswood Astro Matt Ester

VG-87 VEVV GMD-DOM
Lifetime 140110 3.6 5029 3.0 4158

11th Dam: Wesswood Bell Claudette

VG-87 GMD-DOM
8-04 365 38150 3.8 1443 2.8 1064
Lifetime 280980 3.6 9997 2.9 8092

LOT 2235

Heifer

3139130324- reg. application at sale
Born 8/27/20

View-Home Monterey-ET
69087180 4/21 PTA +2435GTPI
+105M +.08% +27F +20P +1.6PL
+.27T +1.97UDC +.97FLC 99%R
McCutchen X VG-87 Robust

McCloe-Pond G Chip Clama
3137019033
2-02 271 15661 3.9 607 3.1 481
3-03 218 21534 3.6 782 3.1 658 RIP
Sire: Mr Chassity Gold Chip-ET
***She sells as Lot 1844**

2nd Dam:
McCloe-Pond G Dream Clam
GP-84 ++V+V
2-03 264 19500 3.4 663 3.4 669
3-02 271 20770 3.3 685 3.4 697
4-03 272 17170 3.8 654 3.3 563

2nd Dam:
Saxtonaire Ross Clara
VG-87 EVV+V
4-02 353 26320 4.1 1078 3.4 896
6-09 365 34160 3.5 1194 3.2 1102
Lifetime 169880 3/6 6177 3.3 5566

LOT 2236

Heifer

3139130325- reg. application at sale
Born 8/28/20

Avant-Garde Unix Select-ET
3149135073 4/21 PTA +2335GTPI
+3.07T +2.61UDC +.77FLC 79%R
Unix X EX-95,2E McCutchen

McCloe-Pond Defiant Glaze
3137019026
2-02 245 12660 3.9 496 3.5 438
Sire: Scientific B Defiant-ET*RC

2nd Dam:
J&K-Vue Goldwyn Glow
EX-90 EEEEE
2-04 254 18060 4.4 794 3.6 655
3-03 300 24250 4.0 982 3.5 858
4-03 317 25800 4.0 1026 3.5 903
5-03 365 28790 4.1 1181 3.7 1062

3rd Dam: (Pictured w/ Lot 1971)
J&K-Vue Encore Gina-ET
EX-93,2E EEEEE
4-10 305 24300 4.3 1044 3.4 821
Lifetime 138540 4.5 6181 3.6 4920

4th Dam:
Miss Spirit Goo Goo
VG-88 VVVVE
3-11 305 21290 3.5 743 3.3 709

5th Dam:
Dolafton Rudi Galaxy
EX-CAN
3-07 317 25426 3.3 838 3.7 944

LOT 2238

Heifer

3139130327- SELLS AS GRADE
Born 9/2/20

**she would be eligible for registration because all sires ID'd but this lot is full responsibility on buyer to fill out and apply for a reg. certificate.*

Brenland Denver
12074893C 4/21 PTA +2180GTPI
+469M +27F +12P +2.88T +1.78UDC
High Octane X VG-87 Doorman

3137019165- reg. application at sale
-Fresh heifer
Sire: Woodcrest King Doc-ET
***She sells as Lot 1987**

2nd Dam:
R-E-W Chex GP-80
2-01 365 31860 3.8 1222 3.3 1043
3-06 365 39440 3.1 1227 3.1 1217
4-11 365 34310 3.5 1198 3.1 1071
Lifetime 114850 3.5 3989 3.2 3658

3rd Dam: Ms Chassitys Caroline-ET
VG-86 VV+V GMD-DOM
2-03 365 33790 3.8 1269 3.1 1058

4th Dam: (Pictured w/ Lot 1987)
Regancrest S Chassity-ET
EX-92 EEEVE GMD-DOM
2-01 365 36680 4.3 1567 3.3 1193
3-10 365 42280 4.3 1798 2.7 1150

**Global Cow of the Year 2011*
**Sold for \$1,500,000 in package*
**Dam of Gold Chip*

5th Dam: (Pictured above)
Regancrest Cinderella
EX-92,2E EEEEE GMD-DOM
5-00 365 34220 4.1 1418 3.1 1074

6th Dam: (Pictured above)
Regancrest-PR Barbie-ET
EX-92 EEEEE 94-MS GMD-DOM
2-06 365 31690 3.9 1237 3.3 1050
**HM All-American Jr 3yr-old 2004*

7th Dam: Regancrest Juror Brina-ET
EX-92 EEEVE GMD
4-04 365 40640 3.6 1478 2.8 1140
**Res. Grand Champion Iowa State Fair*

8th Dam: Regancrest Aerostar Bert-ET
EX-90 EEEVV GMD-DOM
5-02 365 37790 3.6 1357 3.2 1215
Lifetime 109350 3.7 4031 3.3 3558

9th Dam:
Regancrest Mark Chairman Bea
EX-91,2E VEEE GMD-DOM
7-09 365 33830 3.8 1276 3.1 1052
Lifetime 140130 4.1 5711 3.3 4616

10th Dam: Regancrest Board Chairman Bea
EX-90 VEVE
5-09 365 26010 4.1 1059 3.4 884
11th Dam: Regancrest Apache Standout Bea
VG-86 EX-MS
Lifetime 131940 3.6 4744

~ **McCloe-Pond Holsteins Dispersal** ~

LOT 2239

Heifer

3139130328- reg. application at sale
Born 9/3/20

Farnear Aria Addison Ewl-ET*RC
3143160110 4/21 PTA +2043GTPI
+2.78T +2.01UDC +1.15FLC 80%R
Crush X EX-94 McCutchen

McCloe-Pond After Reep-TW
3137018958
2-02 211 18907 2.6 501 3.7 691 RIP
Sire: Ms Atlees Sht Aftershock-ET
***She sells as Lot 1965**

2nd Dam:

McCloe-Pond Damion Roxy
VG-85 VVV+V

4-04 287 20430 3.3 678 3.4 700
5-04 365 31030 3.3 1012 3.3 1012

LOT 2240

Heifer

3139130329- reg. application at sale
Born 9/6/20

Farnear Aria Addison Ewl-ET*RC
3143160110 4/21 PTA +2043GTPI
+2.78T +2.01UDC +1.15FLC 80%R
Crush X EX-94 McCutchen

McCloe-Pond Montross Delp
2-02 GP-82 GVF++ 3137019024
1-11 365 30259 3.2 977 3.0 898
3-03 208 22736 2.9 668 2.9 661 RIP
Sire: Bacon-Hill Montross-ET
***She sells as Lot 1846**

8th Dam:
Donaco Elevation Candace VG-86
7-08 365 27681 3.8 1052
Lifetime 185599 3.7 6834
9th Dam: EX-90 GMD
10th Dam: EX-90 EEEV
11th Dam: VG-85
12th Dam: EX-91,3E VEEV
Lifetime 151504 3.9 5825

2nd Dam:

Ms Cook Warner Kboy Dink-ET
G-79 ++GF+
2-02 319 20184 4.0 804 3.4 684
3-04 248 20513 3.6 747 3.3 676
4-03 256 22240 3.6 795 3.2 710
5-02 283 25528 3.4 875 3.2 818 RIP
***She sells as Lot 1620**

3rd Dam:

Durchan Alexander Domina-ET
EX-90 EEEVE
5-02 365 39740 3.5 1386 3.2 1279

Maternal Sisters include:

Ms Durchan Lady Allana-ET EX-92,95-MS
***Unanimous All-Am Fall Yrlng in Milk 2007**

4th Dam: (Pictured w/ Lot 1620)
Coldsprings Dur Chan 109-ET *CV
EX-95,2E EEEEE DOM

6-04 365 41850 4.3 1784 3.1 1292
Lifetime 130510 3.6 4695 3.1 4087
***All-American 4yr-old Cow 2004**
***Res. All-American Aged Cow 2007**
***HM All-American 5yr-old Cow 2005**

5th Dam:

C Bermaska Starbuck Chancel
VG-89 GMD-DOM
2-07 365 28400 4.3 1230 3.5 999
***Res. All-Time All-Am Sr 2yr-old**
***All-Am & All-Canadian Sr 2yr-old '92**
***All-Am & All-Canadian Sr Yrlng '91**
***All-Canadian Sr. Calf 1990**

6th Dam:

Donaco Enhancer Cheri VG-87-CAN
Lifetime 106409 4.8 5148 3.6 3871

7th Dam: Donaco Apache Chanda
VG-88 VEEV
4-11 322 19160 4.3 829 3.5 670

LOT 2241

Heifer

3139130330- SELLS AS GRADE
Born 9/9/20

**she would be eligible for registration because all sires ID'd but this lot is full responsibility on buyer to fill out and apply for a reg. certificate.*

Farnear Aria Addison Ewl-ET*RC
3143160110 4/21 PTA +2043GTPI
+2.78T +2.01UDC +1.15FLC 80%R
Crush X EX-94 McCutchen

3137019160- reg. application at sale-
Fresh heifer
Sire: Our-Favorite Undenied-ET
***She sells as Lot 1982**

8th Dam: Honeyglo Rotate Connie
EX-91 VEEVE GMD-DOM
5-09 365 32990 3.9 1302 3.0 984
Lifetime 139770 4.0 5588 3.1 4284
9th Dam: VG-88
Lifetime 138780 3.9 5438 2.8 3889
10th Dam: VG-85 w/ 32820 3.7 1208F
11th Dam: VG-85 w/ 125320 life milk

2nd Dam:

McCloe-Pond Chelios Cubby F-72
2-02 339 25450 3.5 901 3.2 820

3rd Dam:

Golden-Rose Shot Cobalt-ET
VG-88 VE++V
4-09 308 32640 3.5 1138 3.2 1050
5-09 365 34780 3.3 1138 3.1 1083
Lifetime 146640 3.2 4697 3.1 4613

4th Dam: (Pictured w/ Lot 1816)
Glen-Valley Cutlass-ET
VG-88 EE+VV

4-04 305 34420 3.1 1081 2.7 931
Lifetime 119630 3.4 4092 3.0 3579
5th Dam: (Pictured w/ Lot 1816)
Glen-Valley Win Caprice-ET
EX-93,3E EEEVE GMD-DOM
5-03 365 44990 3.6 1606 2.8 1270
Lifetime 131350 3.9 5105 3.1 4079
***Dam of 7H7838 Glen @ Select**

6th Dam: Glen-Valley L Compliment-ET
EX-91,2E GMD-DOM

6-10 365 38110 3.4 1299 3.1 1163
Lifetime 168733 3.2 5425 3.1 5298

7th Dam: Glen-Valley Blackstr Classy
EX-92,2E EEEVE GMD-DOM
5-09 365 43065 3.3 1424 2.6 1130
Lifetime 251284 3.5 8759 2.7 6827

LOT 2243

Heifer

3139130332- SELLS AS GRADE

Born 9/30/20

**she would be eligible for registration because all sires ID'd but this lot is full responsibility on buyer to fill out and apply for a reg. certificate.*

Croteau Lesperron Unix-ET

107567492C 4/21 PTA +2365GTPI
+549M +25F +12P +.7PL 2.91SCS
+2.45T +2.47UDC +.04FLC 98%R
Numero Uno X VG-85 Domain

3137019160- reg. application at sale-
Fresh heifer

Sire: Woodcrest King Doc-ET

***She sells as Lot 1979**

2nd Dam:

McCloe-Pond Uno Amid

3rd Dam:

**McCloe-Pond Promote Amber
GP-83 +V+V**

4th Dam:

Mountfield Magna Arica-ET
4-10 305 26280 3.8 1003 3.1 810

5th Dam:

**Carters-Corner Man Azzi-ET
VG-85 +V++V GMD-DOM**
2-07 365 32150 3.7 1188 3.1 993
Lifetime 185860 3.6 6727 3.2 5911

6th Dam: (Pictured w/ Lot 1979)

**Neu-Way Patron Allie-ET
VG-87 VEV+V GMD-DOM**
1-11 365 35440 3.9 1398 3.1 1101

***Former #1 CTPI cow**

***Dam of AI sires Alexander & Ally**

***2nd Dam of AI sires Active & Alton**

7th Dam:

**Neu-Way Aerostar Allie-ET
VG-87 VEV+V GMD-DOM**
2-03 365 32490 3.6 1169 3.1 1018
***Former #1 CTPI cow**

8th Dam:

**Neu-Way Melwood Allie
VG-88 VEVVV**
2-03 365 32820 3.3 1094 2.8 908

LOT 2244

Heifer

3139130333- reg. application at sale

Born 10/1/20

Brenland Brigade-ET*RC

12074921C 4/21 PTA +2104GTPI
+2.14T +2.14UDC +.28FLC 79%R
Classic X Doorman

McCloe-Pond Gamma Pansy

3-01 VG-85 VV++V 3137019002
Sire: Jenny-Lou Montross Gamma-ET

2nd Dam:

**King-Lane Kboy Plumeria-ET
VG-85 VVV+V**

3rd Dam: (Pictured w/ Lot 761)

**Buttwood Durham Perfume
EX-94,3E EEEVE DOM**
3-01 365 30120 3.2 956 3.6 1091
4-04 365 37771 3.2 1251 3.1 1205
5-11 365 36724 3.8 1394 3.3 1204
7-11 365 37680 4.1 1551 3.4 1279
Lifetime 190260 3.6 6923 3.5 6661

4th Dam:

Buttwood Jolt Pamper VG-85
4-06 365 30690 4.1 1253 3.3 1016
7-03 365 33400 3.5 1165 3.3 1090
Lifetime 244130 3.9 9413 3.4 8191

LOT 2245

Heifer

3139130334- reg. application at sale
Born 10/7/20

***Potential 20th generation EX**

11th Dam:
Pinehurst Sweet Freedom EX-90
5-07 330 34520 4.3 1500 3.1 1084
12th Dam:
Pinehurst Sweet Delight EX-91,3E GMD
Lifetime 151600 4.0 6116 3.2 4907
13th Dam:
Pinehurst Rapture EX-96,4E GMD
8-02 365 30370 4.2 1290 3.1 948
Lifetime 160790 3.9 6337 3.0 2469
14th Dam:
Pinehurst Fragrance EX-90,2E
4-08 365 34490 3.6 1234
Lifetime 131700 3.5 4659F
15th Dam:
Hayssen Fond Ariel EX-90
Lifetime 105270 3.4 3559
16th Dam:
Hayssen D V Audrey EX-90,2E
Lifetime 126251 4.4 5547
17th Dam:
Whirlhill Q Rag Apple Ariel EX-92
Lifetime 228465 4.2 9595
18th Dam:
Arlite Posch EX-92 EEVE GMD
Lifetime 144739 3.6 5176
19th Dam:
Audrey Posch EX-93,2E EEEE GMD
Lifetime 180339 3.8 6775

Our-Favorite Undenied-ET

3125220760 4/21 PTA +2068GTPI
+22F +3.16T +.88UDC +1.17FLC
Solomon X EX-94 Atwood

King-Lane Ashock Radius-ET

3140239205
2-00 304 17030 4.2 715 3.4 575
3-01 177 15068 3.9 587 3.3 493 RIP
Sire: Ms Atlees Sht Aftersshock -ET
***She sells as Lot 737**

2nd Dam: (Pictured w/ Lot 737)
King-Lane G Chip Robyn-ET
EX-90,2E EEVEE
2-03 365 24850 2.6 637 3.2 790
3-05 305 27260 2.5 681 3.0 817
4-06 365 34530 2.9 1007 2.9 1000
6-01 365 30750 3.0 921 3.0 927
Lifetime 123200 2.8 3443 3.0 3723

3rd Dam: (Pictured above)
Oakfield Jasper Royce-ET
EX-90,2E EE+VE
6-07 365 34750 3.6 1256 3.2 1129
Lifetime 126850 3.9 4917 3.3 4189

4th Dam: (Pictured w/ Lot 528)
Oakfield Pronto Ritzi
EX-93,2E EEEEE
3-01 365 36752 3.5 1286 3.1 1138
Lifetime 177360 3.5 6211 3.3 5797

5th Dam: (Pictured w/ Lot 1939)
Castleholm Dund Rhapsody-ET
EX-90 VEVVE
2-01 365 28850 3.0 859 3.0 857

6th Dam: Astrahoe Stormatic Radiant
EX-91,2E EEEVV GMD
5-02 365 49840 4.2 2087 2.9 1443
Lifetime 130530 4.0 5182 3.4 4167

7th Dam: Astrahoe LJ Rosa Rebel-ET
EX-92,2E EEEVV
7-05 365 48580 4.2 2021 3.0 1468

8th Dam: Pinehurst Royal Rosa-ET
EX-91,2E EEEEE
3-10 365 41400 3.3 1358 2.8 1145
Lifetime 115400 3.5 4073 3.1 3593

9th Dam:
Pinehurst Roulade EX-92,2E EEEEE
5-00 365 35130 3.6 1271 3.2 1115
Lifetime 142070 3.8 5395 3.1 4436

10th Dam:
Pinehurst Sweet Cleo EX-90 EEVEV
6-00 365 40380 4.4 1776 3.2 1305
Lifetime 191570 3.9 7392 3.3 6238

LOT 2247

Heifer

3139130336- reg. application at sale
Born 10/9/20

Avant-Garde Unix Select-ET

3149135073 4/21 PTA +2335GTPI
+3.07T +2.61UDC +.77FLC 79%R
Unix X EX-95,2E McCutchen

McCloe-Pond Mogul Diva

2-03 GP-83 ++++V 72364189
2-00 292 22231 3.3 743 3.0 668
2-11 365 27490 3.6 981 3.3 908
4-07 175 19681 3.9 772 3.0 596 RIP
Sire: Mountfield SSI Dcy Mogul-ET
***She sells as Lot 1744**

2nd Dam:
VT-Pond-View Braxton Dec-ET
VG-87 VEGVV
2-01 333 26140 3.6 949 3.2 829
3-03 351 34980 3.0 1057 3.1 1091
4-04 293 29450 2.8 820 3.2 935
5-03 365 43900 2.8 1236 3.2 1385
Lifetime 163850 3.0 4987 3.1 5131

3rd Dam: (Pictured above)
BVK Stormatic Destiny-ET
VG-87 VV+VV
2-04 365 23660 3.4 815 3.3 776

***Sold in Field of Dreams sale for \$25,000**
***Embryos exported to Ireland,**
England, Japan, Argentina & Canada
Maternal sisters include:

BVK Outside Diana-ET EX-91 EEEVE
5-01 365 31920 3.5 1129 3.2 1034
Amlaird Lee Alice-ET EX-94,2E
4-02 365 31350 4.8 1500 3.4 1067
***All-American Jr 2yr-old 2003**

4th Dam:
Ms Kingstead Chief Adeen-ET
EX-94,2E EEEEE DOM
3-05 310 30180 4.0 1209 3.4 1020
Lifetime 100760 4.0 4010 3.6 3649
***Nom. All-American Jr 3yr-old 2000**
***Nom. All-American 4yr-old 2001**
***2X All-Am Produce w/ All-World Sis.**

Full sister to Adeen:
Shoremar S Alicia-ET EX-97,3E
8-11 362 38250 4.3 1650 3.3 1270
-Res. All-Am 125,000lb cow 2004
-All-World & Peoples Choice Winner '02
-HHM All-Time All-Am 5yr-old
-3X All-Canadian & 3X All-Am

5th Dam:
C Aitkenbrae Starbuck Ada
EX-94,2E EEEEE DOM
5-06 365 30055 3.5 1043 3.5 1049
Lifetime 137740 3.4 4747 3.4 4649
***2X All-American Produce of Dam**
***All-American Sr 3yr-old 1990**
***Res. All-Time All-Am Sr 3yr-old**

LOT 2248

Heifer

3139130337- reg. application at sale
Born 11/1/20

Avant-Garde Unix Select-ET
3149135073 4/21 PTA +2335GTPI
+3.07T +2.61UDC +.77FLC 79%R
Unix X EX-95,2E McCutchen

McCloe-Pond Day Dip
4-01 GP-82 ++VG+ 72363971
2-04 365 27535 3.8 1045 3.3 918
3-07 272 24474 2.9 719 3.1 769
4-06 279 26775 3.2 866 3.2 864
5-06 282 27957 3.4 947 3.1 865
7-07 152 14529 4.2 605 3.1 454 RIP
Sire: Minnigan-Hills Day-ET
***She sells as Lot 1526**

2nd Dam:
Lake-Effect Fort Dilly

3rd Dam:
Lake-Effect Roy Decisive-ET
GP-84 G+++E
2-00 327 18240 4.0 726 3.4 616
2-11 289 19600 3.6 701 3.3 642
3-11 353 20430 3.9 803 3.2 658

4th Dam:
Chas-Gro Sunbuck Daphne
VG-88 VVEVV
5-08 330 31090 3.6 1129 3.0 938
6-08 365 32670 3.9 1268 3.2 1045
9-02 365 28480 5.0 1424 3.0 866
Lifetime 200400 4.1 8127 3.1 6310

5th Dam:
Lake-Effect Jed December
VG-88 EE++V
6-09 352 31160 3.1 954 2.9 911
7-10 342 38300 3.0 1138 2.9 1093
9-00 365 33710 3.0 998 2.8 943
Lifetime 289120 3.3 9584 2.9 8433

LOT 2250

Heifer

3139130339- reg. application at sale
Born 11/3/20

Avant-Garde Unix Select-ET
3149135073 4/21 PTA +2335GTPI
+3.07T +2.61UDC +.77FLC 79%R
Unix X EX-95,2E McCutchen

Kozy-Kountry DB Brownie-ET*RC
3199698177
2-04 150 9954 4.0 401 3.3 333 RIP
Sire: Mr D Apple Diamondback*RC
***She sells as Lot 5**

2nd Dam: (Pictured w/ Lot 3)
Jericho-Dairy Ad Barley-RED
EX-94,2E EEEEE
2-01 304 16510 4.6 762 3.7 604
3-01 346 19640 4.8 936 3.6 715
4-02 300 20410 4.5 923 3.6 723
5-01 365 25530 4.6 1187 3.7 952
6-03 308 29380 4.8 1422 3.4 993
7-03 365 33830 4.9 1646 3.5 1178
8-05 305 19620 4.3 850 3.5 689
10-03 305 17370 4.3 740 3.3 568
Lifetime 194110 4.7 9102 3.6 7011

3rd Dam:
Jericho-Dairy Berkley-TW
EX-93,3E EEEEE
7-08 365 26790 4.8 1279 3.6 960
Lifetime 126420 4.7 5998 3.8 4750

4th Dam:
Jericho-Dairy Flip Bogart
EX-94,6E EEEEE DOM
6-04 305 22110 4.6 1016 3.5 782
Lifetime 221300 4.6 10225 3.4 7518

5th Dam:
Squire-Hill Melvin TT-Twin
VG-88 +EVVE
6-01 365 27200 3.7 1007 3.2 874

6th Dam:
Traskdale Gin Bo Threat *RC
EX-90,3E EEEE
5-02 365 23900 4.0 948 3.1 743
Lifetime 112260 4.0 4449 3.2 3584

7th Dam:
Traskdale Qui Les Boots-TW
VG-87 VVEV
3-06 305 18310 3.4 630

8th Dam:
Traskdale Ginney Le Senator
VG-87 VVVV
8-11 330 15290 3.6 558

9th Dam:
Traskdale Alda Captain Leader
VG-88 VVVE
6-05 305 17190 3.4 583

10th Dam:
Traskdale Alda Adana Leader
EX-90,2E VEEE 11-Lactations
Lifetime 154240 3.9 6025

LOT 2251

Heifer

3228400349- reg. application at sale
Born 11/4/20

Calori-D Cs Crush Pileup-ET

3144509332 4/21 PTA +2019GTPI
+3.31T +2.66UDC +1.39FLC 80%R
Crush X VG-86 Beemer

McCloe-Pond Goldchip Juma

2-05 GP-83 ++G++ 313708968
2-00 307 18871 3.9 734 3.0 563
3-01 265 20490 4.1 840 3.0 614
4-02 149 13216 4.4 580 3.0 402 RIP
Sire: Mr Chassity Gold Chip-ET
***She sells as Lot 1790**

2nd Dam:
Imperial-Ridge Dam June
VG-85 VVVGV

3rd Dam:
VT-Pond-View Gold Janny-ET
VG-86 +V++E
4-01 294 27890 4.0 1111 3.3 916
5-00 365 32410 3.6 1169 3.4 1112

4th Dam: (Pictured w/ Lot 1711)
VT-Pond-View Astr Jackie-ET
EX-92,2E EEEEE
5-11 365 40040 3.3 1336 3.1 1250
7-05 365 36560 4.3 1579 3.1 1124
Lifetime 170180 3.7 6212 3.2 5429

5th Dam: (Pictured w/ Lot 1790)
VT-Pond-View Mark Josie
EX-94,3E EEEEE
5-03 357 33110 3.8 1264 3.1 1021
6-05 365 31220 3.8 1171 3.2 995
Lifetime 150270 3.7 5554 3.2 4870
***Nom. All-Am Jr 3yr-old 1993**

6th Dam:
VT-Pond-View K B Jessica
EX-92,3E VEEE GMD-DOM
6-00 365 33020 3.9 1283 3.3 1079
7-06 365 30260 3.7 1133 3.2 973
Lifetime 238230 3.8 9158 3.2 7647

7th Dam:
Howacres Fond Jennifer
EX-93,2E GMD-DOM
4-05 365 29630 4.1 1206 3.1 915
Lifetime 113403 4.0 4571
***Nom. All-American 3yr-old 1980**

8th Dam:
Craigside Apache Fobes Jo
EX-91,2E EX-MS
4-00 287 17620 4.2 739

LOT 2253

ET Heifer

3228400351- reg. application at sale
Born 11/17/20

Croteau Lesperron Unix-ET

107567492C 4/21 PTA +2365GTPI
+549M +25F +12P +.7PL 2.91SCS
+2.45T +2.47UDC +.04FLC 98%R
Numero Uno X VG-85 Domain

LOT 2255

ET Heifer

3228400353- reg. application at sale
Born 11/24/20

King-Lane Shock Rumble-ET

6-03 EX-91,2E EEVEE 72428121
2-02 365 26236 3.4 902 3.1 802
3-10 309 28190 3.5 991 3.1 862
4-10 276 24661 3.5 864 3.1 757
5-10 344 26554 3.6 950 3.1 836
Sire: Ms Atlees Sht Aftershock-ET

***Both lots pot. 19th generation EX!**

13th Dam:
Pinehurst Fragrance EX-90,2E
4-08 365 34490 3.6 1234
Lifetime 131700 3.5 4659F

14th Dam:
Hayssen Fond Ariel EX-90
Lifetime 105270 3.4 3559

15th Dam:
Hayssen D V Audrey EX-90,2E
Lifetime 126251 4.4 5547

16th Dam:
Whirlhill O Rag Apple Ariel EX-92
Lifetime 228465 4.2 9595

17th Dam:
Arlite Posch EX-92 EEVE GMD
Lifetime 144739 3.6 5176

18th Dam:
Audrey Posch EX-93,2E EEEE GMD
Lifetime 180339 3.8 6775

2nd Dam: Oakfield Jasper Royce-ET
EX-90,2E EE+VE

6-07 365 34750 3.6 1256 3.2 1129
Lifetime 126850 3.9 4917 3.3 4189

3rd Dam: (Pictured w/ Lot 528)
Oakfield Pronto Ritzi

EX-93,2E EEEEE
3-01 365 36752 3.5 1286 3.1 1138
4-09 305 34490 3.3 1155 3.0 1034
Lifetime 177360 3.5 6211 3.3 5797

4th Dam: (Pictured w/ Lot 1939)
Castleholm Dund Rhapsody-ET

EX-90 VEVVE
2-01 365 28850 3.0 859 3.0 857

5th Dam:
Astrahoe Stormatic Radiant
EX-91,2E EEEVV GMD
5-02 365 49840 4.2 2087 2.9 1443
Lifetime 130530 4.0 5182 3.4 4167

6th Dam: Astrahoe LJ Rosa Rebel-ET
EX-92,2E EEEVV

7-05 365 48580 4.2 2021 3.0 1468
Lifetime 110960 3.9 4326 3.2 3529

7th Dam: Pinehurst Royal Rosa-ET
EX-91,2E EEEEE

3-10 365 41400 3.3 1358 2.8 1145
Lifetime 115400 3.5 4073 3.1 3593

8th Dam:
Pinehurst Roulade EX-92,2E EEEEE

5-00 365 35130 3.6 1271 3.2 1115
Lifetime 142070 3.8 5395 3.1 4436

9th Dam:
Pinehurst Sweet Cleo EX-90 EEVEV

6-00 365 40380 4.4 1776 3.2 1305
Lifetime 191570 3.9 7392 3.3 6238

10th Dam:
Pinehurst Sweet Freedom EX-90

5-07 330 34520 4.3 1500 3.1 1084

11th Dam:
Pinehurst Sweet Delight EX-91,3E GMD

8-00 365 28460 4.2 1194 3.2 917
Lifetime 151600 4.0 6116 3.2 4907

12th Dam:
Pinehurst Rapture EX-96,4E GMD

8-02 365 30370 4.2 1290 3.1 948
Lifetime 160790 3.9 6337 3.0 2469

LOT 2256

Heifer

3228400354- reg. application at sale
Born 11/24/20

AOT Silver Helix-ET

3131083927 4/21 PTA +2845GTPI
+1755M +.19% +123F +64P +1.4PL
+1.25T +.96UDC +.19FLC 99%R
Silver X VG-88 DOM Supersire

McCloe-Pond Flagship Daze

3137019031
2-02 357 33238 3.5 1165 3.2 1048
3-05 129 15661 3.4 536 3.0 471 RIP
April test- 113 lbs 3.0%F 2.9%P
Sire: S-S-I 1stclass Flagship-ET
***She sells as Lot 1853**

2nd Dam: Ms America Dayross-ET VG-85 +VG+V DOM

2-02 365 32440 3.1 1017 3.4 1112
3-11 292 35610 2.4 867 3.2 1151

3rd Dam: (Pictured w/ Lot 1733)

Seagull-Bay Miss America-ET
EX-91 EEVVEE GMD-DOM
7-06 365 40540 4.5 1825 3.3 1330
**FULL sister to Supersire*

4th Dam: (Pictured w/ Lot 1843)

Ammon-Peachey Shauna-ET
EX-92 EEEEE GMD-DOM
2-01 365 35120 4.1 1427 3.3 1145
***Global Cow of the Year 2015**
-AI sons include: Supersire & Headliner

5th Dam: Pine-Tree Martha Sheen-ET

VG-86 VV+VV DOM
1-11 365 31210 4.2 1305 3.1 968

6th Dam: Pine-Tree Missy Martha-ET

VG-86 VVV+V DOM
2-02 365 34730 3.6 1266 3.1 1070

7th Dam: Wesswood-HC Rudy Missy-ET

EX-92,3E EEEEE GMD-DOM
4-11 365 40880 4.1 1665 3.4 1385
Lifetime 119610 4.1 4885 3.4 4031
**Global Cow of the Year 2014*

8th Dam: Wesswood Elton Mimi

EX-90 EEEEE GMD-DOM
3-05 365 35380 3.3 1160 3.0 1054

9th Dam: Wesswood Mandingo Ivy

VG-87 VEEVV
Lifetime 144060 3.4 4933 2.9 4139

10th Dam: Wesswood Astro Matt Ester

VG-87 VEVV GMD-DOM
Lifetime 140110 3.6 5029 3.0 4158

11th Dam: Wesswood Bell Claudette

VG-87 GMD-DOM
8-04 365 38150 3.8 1443 2.8 1064
Lifetime 280980 3.6 9997 2.9 8092

LOT 2258

Heifer

3228400356- reg. application at sale
Born 11/25/20

S-S-I Montross Duke-ET

3125201993 4/21 PTA +2747GTPI
+2308M +116F +76P +.9PL 2.88SCS
+1.26T +1.21UDC -.85FLC 99%R
Montross X VG-85 Supersire

McCloe-Pond Helix Dipple-ET

3137019027
Sire: AOT Silver Helix-ET

2nd Dam: Ms America Dayross-ET VG-85 +VG+V DOM

2-02 365 32440 3.1 1017 3.4 1112
3-11 292 35610 2.4 867 3.2 1151

3rd Dam: (Pictured w/ Lot 1733)

Seagull-Bay Miss America-ET
EX-91 EEVVEE GMD-DOM
7-06 365 40540 4.5 1825 3.3 1330
Lifetime 100270 4.5 4534 3.6 3624
**FULL sister to Supersire*

4th Dam: (Pictured w/ Lot 1843)

Ammon-Peachey Shauna-ET
EX-92 EEEEE GMD-DOM
2-01 365 35120 4.1 1427 3.3 1145
***Global Cow of the Year 2015**
-AI sons include: Supersire & Headliner

5th Dam: Pine-Tree Martha Sheen-ET

VG-86 VV+VV DOM
1-11 365 31210 4.2 1305 3.1 968

6th Dam: Pine-Tree Missy Martha-ET

VG-86 VVV+V DOM
2-02 365 34730 3.6 1266 3.1 1070

7th Dam: Wesswood-HC Rudy Missy-ET

EX-92,3E EEEEE GMD-DOM
4-11 365 40880 4.1 1665 3.4 1385
Lifetime 119610 4.1 4885 3.4 4031
**Global Cow of the Year 2014*

8th Dam: Wesswood Elton Mimi

EX-90 EEEEE GMD-DOM
3-05 365 35380 3.3 1160 3.0 1054

9th Dam: Wesswood Mandingo Ivy

VG-87 VEEVV
6-05 365 36330 3.6 1305 2.8 1018
Lifetime 144060 3.4 4933 2.9 4139

10th Dam: Wesswood Astro Matt Ester

VG-87 VEVV GMD-DOM
Lifetime 140110 3.6 5029 3.0 4158

11th Dam: Wesswood Bell Claudette

VG-87 GMD-DOM
8-04 365 38150 3.8 1443 2.8 1064
Lifetime 280980 3.6 9997 2.9 8092

LOT 2259

Heifer

3228400357- reg. application at sale
Born 11/25/20

Our-Favorite Victor-ET

3146864361 4/21 PTA +2189GTPI
+305M +3.50T +2.15UDC +.76FLC
Artist X Kingboy

McCloe-Pond King Royal Rasp

3137019034
2-04 267 23396 3.8 896 3.3 761
3-04 128 16138 3.6 578 3.0 485 RIP
Sire: Plain-Knoll-King Royal-ET
***She sells as Lot 1856**

2nd Dam:

McCloe-Pond Troy Rose
GP-81 G+G++
1-09 342 23860 3.7 882 3.5 844

3rd Dam:

Bacon-Hill Lucid Raine
G-77 ++GGF
2-11 365 34560 3.3 1139 3.5 1203
4-02 272 28500 2.9 830 3.4 956

4th Dam:

Clear-Echo Snowman 2470-ET
VG-85 V+V+V
3-02 305 32870 3.4 1116 3.2 1051

5th Dam:

Clear-Echo 822 Ramo 1200-ET
EX-94,2E EEEEE DOM
4-04 365 39572 4.5 1782 3.2 1266
7-00 305 36120 3.8 1359 3.4 1214
Lifetime 163600 4.1 6752 3.3 5340
***Choice sold for \$90,000**
Full sister is Dam of 'Bookem'

6th Dam:

Clear-Echo Hershl D-Rac 822
VG-87 VVVVV DOM
4-05 365 40830 3.1 1273 2.6 1081
Lifetime 152450 3.1 4692 3.0 4630

7th Dam:

Clear-Echo Decisn L-Rac 505
VG-86, VG-MS GMD-DOM
5-01 365 39390 3.9 1528 2.9 1158
Lifetime 150760 4.2 6372 3.2 4823

8th Dam:

Clear-Echo Lily Rac 264-ET
GP-84 DOM
2-11 365 32980 4.3 1410 3.4 1137
Lifetime 110650 4.5 5013 3.5 3860

LOT 2260

R&W Heifer

3228400358- reg. application at sale
Born 11/25/20

Mr Blondin Warrior-RED-ET

3139655530 4/21 PTA +2032GTPI
+3.34T +2.05UDC +1.56FLC 78%R
Avalanche X VG-85 Doorman

Barclay-View Armani Ammo

3-10 VG-85 +VV+V 74457630
2-05 365 28189 4.2 1170 3.4 948
3-10 325 26630 3.7 989 3.2 858
5-01 128 16056 4.2 682 3.1 499 RIP
April test- 119 lbs 4.1%F 3.2%P
Sire: Mr Apples Armani-ET*RC
***She sells as Lot 300**

2nd Dam:

Barclay-View Sterling Armor
VG-85 V+V+V
2-00 305 18750 4.9 928 3.5 656

3rd Dam:

Shoresbrook Tal Artillery-ET*RC
VG-85 V+V+V
3-05 254 17970 4.1 729 3.2 580

4th Dam: (Pictured w/ Lot 300)

Misty-Crest Durham Army
EX-94,3E EEEEE
7-08 365 26900 4.1 1090 3.5 946
Lifetime 155890 4.3 6642 3.5 5531
***1st pl prod. cow @ 2011 Troy Fair**
***1st Aged Cow @ 2009 Northern Tier Cham-**
ampionship Show
***2nd Aged Cow @ 2008 Troy Fair**

5th Dam:

Misty-Crest Mica Amee
VG-86 +VVVV
4-01 342 22910 4.5 1031 3.6 826

6th Dam:

Da-C-Jo Blackstar Amy-ET
EX-90 EEEEEV DOM
6-03 305 36300 5.4 1964 3.1 1124
Lifetime 187680 4.6 8671 3.1 5808

7th Dam:

Sugarcreek-Vu NB Violin-ET
VG-87 VVEV DOM
5-03 365 30390 4.1 1247 3.2 930

8th Dam:

Ruann Sexation Violin
VG-87, EX-MS GMD
3-02 365 25510 4.4 1131 3.2 829

9th Dam:

Langdonhurst Fond Matt Viola VG-85
6-10 365 36560 3.7 1359 3.0 1090
Lifetime 226210 3.5 8017 3.0 6779

10th Dam: Highline Ivanhoe Bond Verna

VG-87 VEVV
5-11 359 22010 4.1 907 3.1 688
Lifetime 103550 4.0 4161 3.0 1697

LOT 2264

R&W Heifer

3228400362- reg. application at sale
Born 12/15/20

Our-Favorite Undenied-ET

3125220760 4/21 PTA +2068GTPI
+22F +3.16T +.88UDC +1.17FLC
Solomon X EX-94 Atwood

King-Lane Diamondbk Phrase

2-09 VG-85 VV+VV 3140239229
2-04 260 15621 3.7 578 3.3 519
3-05 108 9218 3.6 333 3.0 276 RIP
*She sells as Lot 761

2nd Dam:

King-Lane Beemer Polish-ET

VG-85 V+VVV
2-02 327 19380 4.2 813 3.4 663
3-04 288 19140 4.0 769 3.6 684

3rd Dam:

King-Lane Gold Patticake-ET

VG-89 EVEVV
2-06 365 25190 3.8 960 3.4 866
3-10 365 29580 4.5 1337 3.6 1060

4th Dam: (Pictured above)

Buttwood Durham Perfume *CV

EX-94,3E EEEVE DOM
3-01 365 30120 3.2 956 3.6 1091
4-04 365 37771 3.2 1251 3.1 1205
5-11 365 36724 3.8 1394 3.3 1204
7-11 365 37680 4.1 1551 3.4 1279
Lifetime 190260 3.6 6923 3.5 6661

5th Dam:

Buttwood Jolt Pamper VG-85

4-06 365 30690 4.1 1253 3.3 1016
7-03 365 33400 3.5 1165 3.3 1090
Lifetime 244130 3.9 9413 3.4 8191

LOT 2265

Heifer

3228400363- reg. application at sale
Born 12/20/20

Calori-D Cs Crush Pileup-ET

3144509332 4/21 PTA +2019GTPI
+3.31T +2.66UDC +1.39FLC 80%R
Crush X VG-86 Beemer

McCloe-Pond Jedi Count

3137019079
2-01 252 20854 3.8 800 3.1 646
3-00 94 9626 3.4 327 3.0 289 RIP
April test- 102 lbs 3.4%F 3.0%P
Sire: S-S-I Montross Jedi-ET
*She sells as Lot 1901

2nd Dam:

McCloe-Pond Rubicon Curve

GP-83 +++++
2-01 357 25983 4.8 1253 3.2 830
3-03 364 29546 4.5 1320 3.3 976
4-08 260 27151 4.4 1201 3.2 867 RIP
*She sells as Lot 1713

3rd Dam:

Adams-Dream Sham Clover

VG-86 +EPVV
4-07 365 40940 5.3 2162 3.6 1468
5-10 365 44260 3.7 1655 3.5 1566
Lifetime 201250 4.9 9943 3.6 7244

4th Dam:

Lucky-Poet Shot Crystlla-ET

EX-92,2E EEVVE
3-10 365 38280 4.1 1552 3.4 1316

5th Dam:

Lucky-Poet Macho Crystal-ET

VG-88 VEEVV GMD
6-02 365 37530 3.7 1393 3.2 1189
Lifetime 162770 4.1 6690 3.2 3167

6th Dam: (Pictured w/ Lot 1481)

Adams-Dream Zebo Cuddles

VG-87 VE++V
4-09 365 38908 5.5 2157 3.1 1206
Lifetime 119555 5.8 6939 3.3 3888

7th Dam: Adams-Dream-RW Choice-ET

2-08 305 21000 3/3 692 3.9 821

8th Dam: Adams-Dream Cute Bobbie

VG-87 VE+E DOM
2-01 305 23810 4.7 1128 4.3 1029

9th Dam:

Adams-Dream Tony Bobbi-Sue-ET

VG-87 +VVE GMD-DOM
5-06 305 32710 4.5 1486 3.8 1247

10th Dam: Pine-Ridge Luckey Stream

VG-86 VVVV DOM
5-05 305 26190 4.4 1156 3.1 808
Lifetime 109230 4.1 4431 3.1 1721

LOT 2268

Heifer

3228400366- reg. application at sale
Born 1/11/21

Brenland Brigade-ET*RC

12074921C 4/21 PTA +2104GTPI
+2.14T +2.14UDC +.28FLC 79%R
Classic X Doorman

McCloe-Pond McCutch Arie

3137019051
2-01 294 22019 3.8 845 3.1 679
3-04 81 9266 3.8 352 2.9 269 RIP
April test- 114 lbs 3.8%F 2.9%P
***Sells as Lot 1873**

2nd Dam:

McCloe-Pond Doorman Air
GP-81 G++++
2-00 281 16050 3.8 605 3.7 588

3rd Dam:

VT-Pond-View Shtl Ariana-ET
EX-90 EEVVE

4th Dam:

VT-Pond-View Gold Angel-ET
VG-88 VE+VV
5-05 362 30560 4.1 1252 3.2 988
Lifetime 107480 4.0 4309 33 3556

5th Dam: (Pictured w/ Lot 1603)

BVK Stormatic Destiny-ET
VG-87 VV+VV
2-04 365 23660 3.4 815 3.3 776
***Sold in Field of Dreams sale for \$25,000**

Maternal sisters include:

Amlaird Lee Alice-ET EX-94,2E
***All-American Jr 2yr-old 2003**

6th Dam:

Ms Kingstead Chief Adeen-ET
EX-94,2E EEEEE DOM
3-05 310 30180 4.0 1209 3.4 1020
Lifetime 100760 4.0 4010 3.6 3649
***Nom. All-American Jr 3yr-old 2000**
***Nom. All-American 4yr-old 2001**

Full sister to Adeen:

Shoremar S Alicia-ET EX-97,3E
-3X All-Canadian & 3X All-Am

7th Dam:

C Aitkenbrae Starbuck Ada
EX-94,2E EEEEE DOM
5-06 365 30055 3.5 1043 3.5 1049
Lifetime 137740 3.4 4747 3.4 4649
***2X All-American Produce of Dam**
***All-American Sr 3yr-old 1990**
***Res. All-Time All-Am Sr 3yr-old**

LOT 2269

ET Heifer

3228400367- reg. application at sale
Born 1/26/21

***Potential 19th generation EX!**

Avant-Garde Unix Select-ET

3149135073 4/21 PTA +2335GTPI
+3.07T +2.61UDC +.77FLC 79%R
Unix X EX-95,2E McCutchen

King-Lane Shock Rumble-ET

6-03 EX-91,2E EEVVE 72428121
2-02 365 26236 3.4 902 3.1 802
3-10 309 28190 3.5 991 3.1 862
4-10 276 24661 3.5 864 3.1 757
5-10 344 26554 3.6 950 3.1 836
Sire: Ms Atlees Sht Aftershock-ET

13th Dam:

Pinehurst Fragrance EX-90,2E
4-08 365 34490 3.6 1234
Lifetime 131700 3.5 4659F

14th Dam:

Hayssen Fond Ariel EX-90
Lifetime 105270 3.4 3559

15th Dam:

Hayssen D V Audrey EX-90,2E
Lifetime 126251 4.4 5547

16th Dam:

Whirlhill Q Rag Apple Ariel EX-92
Lifetime 228465 4.2 9595

17th Dam:

Arlite Posch EX-92 EEVE GMD
Lifetime 144739 3.6 5176

18th Dam:

Audrey Posch EX-93,2E EEEE GMD
Lifetime 180339 3.8 6775

2nd Dam: Oakfield Jasper Royce-ET

EX-90,2E EE+VE
6-07 365 34750 3.6 1256 3.2 1129
Lifetime 126850 3.9 4917 3.3 4189

3rd Dam: (Pictured w/ Lot 528)

Oakfield Pronto Ritz
EX-93,2E EEEEE
3-01 365 36752 3.5 1286 3.1 1138
4-09 305 34490 3.3 1155 3.0 1034
Lifetime 177360 3.5 6211 3.3 5797

4th Dam: (Pictured w/ Lot 1939)

Castleholm Dund Rhapsody-ET
EX-90 VEVVE
2-01 365 28850 3.0 859 3.0 857

5th Dam:

Astrahoe Stormatic Radiant
EX-91,2E EEVVV GMD
5-02 365 49840 4.2 2087 2.9 1443
Lifetime 130530 4.0 5182 3.4 4167

6th Dam: Astrahoe LJ Rosa Rebel-ET

EX-92,2E EEVVV
7-05 365 48580 4.2 2021 3.0 1468
Lifetime 110960 3.9 4326 3.2 3529

7th Dam: Pinehurst Royal Rosa-ET

EX-91,2E EEEEE
3-10 365 41400 3.3 1358 2.8 1145
Lifetime 115400 3.5 4073 3.1 3593

8th Dam:

Pinehurst Roulade EX-92,2E EEEEE
5-00 365 35130 3.6 1271 3.2 1115
Lifetime 142070 3.8 5395 3.1 4436

9th Dam:

Pinehurst Sweet Cleo EX-90 EEVEV
6-00 365 40380 4.4 1776 3.2 1305
Lifetime 191570 3.9 7392 3.3 6238

10th Dam:

Pinehurst Sweet Freedom EX-90
5-07 330 34520 4.3 1500 3.1 1084

11th Dam:

Pinehurst Sweet Delight EX-91,3E GMD
8-00 365 28460 4.2 1194 3.2 917
Lifetime 151600 4.0 6116 3.2 4907

12th Dam:

Pinehurst Rapture EX-96,4E GMD
8-02 365 30370 4.2 1290 3.1 948
Lifetime 160790 3.9 6337 3.0 2469

LOT 2270

Heifer

3228400368- reg. application at sale
Born 1/13/21

Plain-Knoll King Royal-ET
74564764 4/21 PTA +2570GTPI
+236M +.17% +58F +.10% +35P
+2.61T +2.13UDC +1.26FLC 99%R
Kingboy VG-88 GMD-DOM Mogul

McCloe-Pond Dozer Baby
3-06 GP-82 +VFG+ 72364124
1-11 318 23700 3.5 834 3.3 788
3-04 333 28330 3.5 991 3.1 881
4-04 235 21720 3.3 710 3.3 710
Sire: Mr Shot Dozer 1491-ET

2nd Dam:
Richmond-FD SS Babycakes-ET
G-75 +++PG
2-00 303 22520 3.7 826 3.3 748
3-00 351 28290 3.3 947 3.4 958

3rd Dam:
Richmond-FD TD Babe-ET
VG-85 E+V+V
3-05 365 38460 3.3 1258 2.9 1117
5-01 365 41200 3.7 1528 3.1 1283
6-04 309 37260 3.7 1385 2.9 1093
Lifetime 173920 3.5 6037 3.0 5251

4th Dam: (Pictured w/ Lot 1857)
Richmond-FD Barbie*TY
EX-92,2E EEVEE DOM
2-02 365 35710 3.5 1249 2.8 1012
5-03 365 39810 3.1 1248 2.9 1151
6-07 365 36850 3.5 1288 3.0 1110
Lifetime 197550 3.5 6931 2.9 5657

5th Dam:
Richmond-FD M-Str Gabrielle
EX-91,2E EEVEE
2-01 365 32160 3.9 1261 3.0 958
Lifetime 151760 4.0 6090 3.2 4909

6th Dam:
Richmond-FD Medostar Mars
VG-88 EEFEV DOM
5-10 365 43240 3.5 1521 2.9 1240
Lifetime 160140 3.6 5823 3.1 4999

7th Dam:
Richmond-FD Eden Str Meadow
GP-83 VEV+G
4-07 365 30020 4.4 1328 3.4 1024
Lifetime 111240 4.3 4823 3.4 3762

8th Dam: Charich Beth Star Eden
VG-87 +EV+V GMD-DOM
6-02 311 33840 4.3 1457 3.0 1017
Lifetime 185620 4.0 7426 3.1 5824

9th Dam: Charich C Star Beth-ET
VG-88 VEEEV DOM
9-09 365 31550 3.9 1225 3.0 936
Lifetime 244930 3.8 9332 3.0 7425

LOT 2271

Heifer

3228400369- reg. application at sale
Born 1/26/21

Avant-Garde Unix Select-ET
3149135073 4/21 PTA +2335GTPI
+3.07T +2.61UDC +.77FLC 79%R
Unix X EX-95,2E McCutchen

King-Lane Montross Alda
2-10 GP-80 G+GFV 72364081
2-05 278 21570 3.9 847 3.4 726
3-05 268 25530 3.8 980 3.1 804
Sire: Bacon-Hill Montross-ET

2nd Dam:
King-Lane Atwood Aqua-ET
EX-91,2E EEVVE
2-07 365 25980 4.4 1142 3.4 877
3-11 365 25860 4.3 1514 3.5 1233
5-04 365 31750 4.0 1281 3.4 1077
Lifetime 101180 4.3 4349 3.5 3528

3rd Dam:
BKB Shot Aquarius-ET
VG-87 VEE+V
4-09 339 27430 3.8 1035 3.2 870

4th Dam: (Pictured w/ Lot 1850)
BKB Champion Ada-ET
EX-93,2E EEVVE
3-09 305 30690 3.5 1064 3.3 1008
Lifetime 150860 3.6 5457 3.4 5212

5th Dam: (Pictured w/ Lot 1850)
Shoremar S Alicia-ET
EX-97,3E EEEEE DOM
8-11 362 38250 4.3 1650 3.3 1270
Lifetime 185002 4.2 7731 3.3 6288
-All-Am 5yr-old '01 & Aged Cow '03
-Res. All-Am 125,000lb cow 2004
-HHM All-Time All-Am 5yr-old
-3X All-Canadian & 3X All-Am
-6X All-American Nominated
**Nominated Int'l Cow of the Year 2004*

Full sister to Alicia:
Ms Kingstead Chief Adeen-ET
EX-94,2E EEEEE DOM
Lifetime 100760 4.0 4010 3.4 3458
**Nom. All-American Jr 3yr-old 2000*
**Nom. All-American 4yr-old 2001*
**2X All-Am Produce w/ All-World Sis.*

6th Dam: (Pictured w/ Lot 72)
C Aitkenbrae Starbuck Ada
EX-94,2E EEEEE DOM
5-06 365 30055 3.5 1043 3.5 1049
Lifetime 137740 3.4 4747 3.2 4389
**2X All-American Produce of Dam*
**All-American Sr 3yr-old 1990*

LOT 2272

Heifer

3228400370- reg. application at sale
Born 2/4/21

Garden-State U Folke-RED-ET
3141434899 4/21 PTA +2023GTPI
+3.35T +2.90UDC +1.55FLC 78%R
Avalanche X EX-91,3E Applejack

McCloe-Pond Silver Pizza
3-07 GP-83 +++++ 3137018962
2-00 357 24754 3.8 945 3.2 799
3-04 329 33666 3.7 1231 3.0 1023
4-06 57 6381 3.5 222 2.9 185 RIP
April test- 116 lbs 3.2%F 2.8%P
Sire: Seagull-Bay Silver-ET
***She sells as Lot 1784**

2nd Dam:
McCloe-Pond Durable Prize
G-78 ++GGG
2-00 304 23090 3.2 732 3.0 701
3-01 293 22170 3.1 679 3.4 744
3rd Dam:
Ms Damion Peta
VG-86 VV++V
4-05 242 16550 3.3 542 3.3 550
3rd Dam:
Windy-Knoll-View Phoebe-ET
GP-81 +VGG+
4-01 365 22790 3.8 873 3.5 793
4th Dam:
Windy-Knoll-View Rkb Promo
EX-94,2E EEEVE
5-10 365 34140 4.3 1458 3.1 1067
Lifetime 116670 4.1 4754 3.2 3737
***HM All-American Sr 3yr-old 2005**
5th Dam:
Windy-Knoll-View Rkbpexy-ET
EX-92 EEEEE
4-11 311 26820 4.1 1107 3.3 879
6th Dam:
Windy-Knoll-View DM Pet-ET
VG-87 EVE+V
4-11 290 19090 3.8 719 3.4 642
7th Dam:
Windy-Knoll-View Ultimate Pala
EX-94,3E EEEVE DOM
5-08 365 27970 4.5 1267 3.1 879
Lifetime 123650 4.7 5777 3.3 4077
***5X All-PA; Dam of 18-EX daus.**
***Over 60 All-Am Nom. descendants**
8th Dam:
Windy-Knoll-View Creek Pauline
VG-88 VEVE

LOT 2273

Heifer

3228400371- reg. application at sale
Born 2/11/21

Our-Favorite Victor-ET
3146864361 4/21 PTA +2189GTPI
+305M +3.50T +2.15UDC +.76FLC
Artist X Kingboy

Rama-Way H Octa Dream-ET
3-00 G-79 ++VF+ 72364176
2-04 365 21853 4.3 948 3.4 746
3-10 322 28277 4.1 1163 3.2 912
5-00 50 5085 3.5 178 2.9 150 RIP
April test- 108 lbs 3.2%F 2.8%P
Sire: Stantons High Octane-ET
***She sells as Lot 1731**

2nd Dam: Ms America Dayross-ET
VG-85 +VG+V DOM
2-02 365 32440 3.1 1017 3.4 1112
3-11 292 35610 2.4 867 3.2 1151
3rd Dam: (Pictured w/ Lot 1733)
Seagull-Bay Miss America-ET
EX-91 EEVEE GMD-DOM
7-06 365 40540 4.5 1825 3.3 1330
Lifetime 100270 4.5 4534 3.6 3624
***FULL sister to Supersire**
4th Dam: (Pictured w/ Lot 1843)
Ammon-Peachey Shauna-ET
EX-92 EEEEE GMD-DOM
2-01 365 35120 4.1 1427 3.3 1145
***Global Cow of the Year 2015**
-AI sons include: Supersire & Headliner
5th Dam: Pine-Tree Martha Sheen-ET
VG-86 VV+VV DOM
1-11 365 31210 4.2 1305 3.1 968
6th Dam: Pine-Tree Missy Martha-ET
VG-86 VVV+V DOM
2-02 365 34730 3.6 1266 3.1 1070
7th Dam: Wesswood-HC Rudy Missy-ET
EX-92,3E EEEEE GMD-DOM
4-11 365 40880 4.1 1665 3.4 1385
Lifetime 119610 4.1 4885 3.4 4031
***Global Cow of the Year 2014**
8th Dam: Wesswood Elton Mimi
EX-90 EEEEE GMD-DOM
3-05 365 35380 3.3 1160 3.0 1054
9th Dam: Wesswood Mandingo Ivy
VG-87 VEEVV
6-05 365 36330 3.6 1305 2.8 1018
Lifetime 144060 3.4 4933 2.9 4139
10th Dam: Wesswood Astro Matt Ester
VG-87 VEVV GMD-DOM
Lifetime 140110 3.6 5029 3.0 4158
11th Dam: Wesswood Bell Claudette
VG-87 GMD-DOM
8-04 365 38150 3.8 1443 2.8 1064
Lifetime 280980 3.6 9997 2.9 8092

LOT 2275

Heifer

3228400373- SELLS AS GRADE

Born 3/2/21

**she would be eligible for registration because all sires ID'd but this lot is full responsibility on buyer to fill out and apply for a reg. certificate.*

Avant-Garde Unix Select-ET
3149135073 4/21 PTA +2335GTPI
+3.07T +2.61UDC +.77FLC 79%R
Unix X EX-95,2E McCutchen

3139130093- reg. application at sale
-Fresh heifer

Sire: Cycle McGucci Jordy-RED

***She sells as Lot 2004**

2nd Dam:
McCloe-Pond Atwood Jocko
VG-85 +++VV
2-01 275 14410 4.1 584 3.6 514
3-03 266 18720 3.7 693 3.5 657

3rd Dam:
Imperial-Ridge Dam June
VG-85 VVVGV

4th Dam:
VT-Pond-View Gold Janny-ET
VG-86 +V++E
5-00 365 32410 3.6 1169 3.4 1112

5th Dam: (Pictured w/ Lot 1711)
VT-Pond-View Astr Jackie-ET
EX-92,2E EEEEE
5-11 365 40040 3.3 1336 3.1 1250
7-05 365 36560 4.3 1579 3.1 1124
Lifetime 170180 3.7 6212 3.2 5429

6th Dam: (Pictured w/ Lot 1790)
VT-Pond-View Mark Josie
EX-94,3E EEEEE
5-03 357 33110 3.8 1264 3.1 1021
6-05 365 31220 3.8 1171 3.2 995
Lifetime 150270 3.7 5554 3.2 4870
***Nom. All-Am Jr 3yr-old 1993**

7th Dam:
VT-Pond-View K B Jessica
EX-92,3E VEEE GMD-DOM
6-00 365 33020 3.9 1283 3.3 1079
7-06 365 30260 3.7 1133 3.2 973
Lifetime 238230 3.8 9158 3.2 7647

8th Dam: Howacres Fond Jennifer
EX-93,2E GMD-DOM
4-05 365 29630 4.1 1206 3.1 915
Lifetime 113403 4.0 4571
***Nom. All-American 3yr-old 1980**

9th Dam: Craigside Apache Fobes Jo
EX-91,2E EX-MS
4-00 287 17620 4.2 739

LOT 2276

Grade Holstein

Born 3/3/21

Sire:

Avant-Garde Unix Select-ET
3149135073 4/21 PTA +2335GTPI
+3.07T +2.61UDC +.77FLC 79%R
Unix X EX-95,2E McCutchen

LOT 2277

ET Heifer

3228400375- reg. application at sale

Born 3/16/21

***Potential 19th generation EX!**

Avant-Garde Unix Select-ET
3149135073 4/21 PTA +2335GTPI
+3.07T +2.61UDC +.77FLC 79%R
Unix X EX-95,2E McCutchen

King-Lane Shock Rumble-ET
6-03 EX-91,2E EEVVE 72428121
2-02 365 26236 3.4 902 3.1 802
3-10 309 28190 3.5 991 3.1 862
4-10 276 24661 3.5 864 3.1 757
5-10 344 26554 3.6 950 3.1 836
Sire: Ms Atlees Sht Aftershock-ET

13th Dam:
Pinehurst Fragrance EX-90,2E
4-08 365 34490 3.6 1234
Lifetime 131700 3.5 4659F
14th Dam:
Hayssen Fond Ariel EX-90
Lifetime 105270 3.4 3559
15th Dam:
Hayssen D V Audrey EX-90,2E
Lifetime 126251 4.4 5547
16th Dam:
Whirlhill Q Rag Apple Ariel EX-92
Lifetime 228465 4.2 9595
17th Dam:
Arlite Posch EX-92 EEVE GMD
Lifetime 144739 3.6 5176
18th Dam:
Audrey Posch EX-93,2E EEEE GMD
Lifetime 180339 3.8 6775

2nd Dam: Oakfield Jasper Royce-ET
EX-90,2E EE+VE
6-07 365 34750 3.6 1256 3.2 1129
Lifetime 126850 3.9 4917 3.3 4189

3rd Dam: (Pictured w/ Lot 528)
Oakfield Pronto Ritz
EX-93,2E EEEEE
3-01 365 36752 3.5 1286 3.1 1138
4-09 305 34490 3.3 1155 3.0 1034
Lifetime 177360 3.5 6211 3.3 5797

4th Dam: (Pictured w/ Lot 1939)
Castleholm Dund Rhapsody-ET
EX-90 VEVVE
2-01 365 28850 3.0 859 3.0 857

5th Dam:
Astrahoe Stormatic Radiant
EX-91,2E EEVVV GMD
5-02 365 49840 4.2 2087 2.9 1443
Lifetime 130530 4.0 5182 3.4 4167

6th Dam: Astrahoe LJ Rosa Rebel-ET
EX-92,2E EEVVV
7-05 365 48580 4.2 2021 3.0 1468
Lifetime 110960 3.9 4326 3.2 3529

7th Dam: Pinehurst Royal Rosa-ET
EX-91,2E EEEEE
3-10 365 41400 3.3 1358 2.8 1145
Lifetime 115400 3.5 4073 3.1 3593

8th Dam:
Pinehurst Roulade EX-92,2E EEEEE
5-00 365 35130 3.6 1271 3.2 1115
Lifetime 142070 3.8 5395 3.1 4436

9th Dam:
Pinehurst Sweet Cleo EX-90 EEVEV
6-00 365 40380 4.4 1776 3.2 1305
Lifetime 191570 3.9 7392 3.3 6238

10th Dam:
Pinehurst Sweet Freedom EX-90
5-07 330 34520 4.3 1500 3.1 1084

11th Dam:
Pinehurst Sweet Delight EX-91,3E GMD
8-00 365 28460 4.2 1194 3.2 917
Lifetime 151600 4.0 6116 3.2 4907

12th Dam:
Pinehurst Rapture EX-96,4E GMD
8-02 365 30370 4.2 1290 3.1 948
Lifetime 160790 3.9 6337 3.0 2469

~ **McCloe-Pond Holsteins Dispersal** ~

LOT 2278

Heifer

3228400376- reg. application at sale
Born 3/19/21

Farnear Aria Addison Ewl-ET*RC
3143160110 4/21 PTA +2043GTPI
+2.78T +2.01UDC +1.15FLC 80%R
Crush X EX-94 McCutchen

McCloe-Pond Silver Stella
2-05 GP-81 ++F++ 3137018963
2-00 364 26096 4.2 1088 3.2 832
3-06 323 31799 4.4 1409 3.1 993
Sire: Seagull-Bay Silver-ET
***She sells as Lot 1785**

2nd Dam:
Savage-Leigh Tango Super-ET
GP-81 +++++
2-02 342 24170 4.0 976 3.5 843
Maternal sisters include:
Savage-Leigh Leona-ET EX-96,2E
5-05 365 42050 4.3 1796 3.2 1343
**Nom AA Lifetime Production Cow 2013*
**Res. All-Am 125,000 lb Cow 2012*
**Nom. All-Am & All-Can 5yr-old 2010*
**HHM All-American Jr 2yr-old 2007*
Savage-Leigh Lavish-ET EX-94,2E
4-04 365 40290 4.2 1711 3.1 1264
**Nom. All-Am Sr 2yr-old 2007*
3rd Dam: (Pictured w/ Lot 1785)
Savage-Leigh Licorice-ET
EX-92 EEVVE GMD-DOM
4-02 365 51220 4.3 2179 3.1 1596
**1st MD Milk & 2nd MD fat*
Lifetime 113740 4.4 4968 3.2 3643
**HM All-American 5yr-old 2006*
**1st 5yr-old Sr & Gr Ch. NY Spr. '06*
**1st Jr 3yr-old Int and Res Gr Champ NY*
Spring International 2004

4th Dam:
Savage-Leigh Bellwood Linda
EX-92,2E EEEEE GMD-DOM
2-10 365 40240 5.8 2349 3.6 1434
**2nd Nat Fat*
Lifetime 126760 5.2 6576 3.4 4317
**Nom. Global Cow of the Year 2005*
**Nom. All-American Jr 3yr-old 1999*

5th Dam:
Savage-Leigh Star Linda-ET
VG-87, EX-MS GMD
2-02 365 30980 4.0 1236 3.1 952

6th Dam:
Savage-Leigh Glenview Linda
EX-90 GMD
6-08 365 41820 4.6 1936 3.0 1247
Lifetime 150300 4.4 6636 3.2 4813

LOT 2279

Grade Holstein

Born 4/4/21

Our-Favorite Victor-ET
3146864361 4/21 PTA +2189GTPI
+305M +3.50T +2.15UDC +.76FLC
Artist X Kingboy

#1933 -sells
2-01 300 20562 4.1 842 3.1 645
Sire: Mountfield SSI Dcy Mogul-ET

LOT 2280

Heifer

3228400378- reg. application at sale
Born 4/8/21

Ms Atlees Sht Aftershock-ET
65249839 4/21 PTA +1665GTPI
+1.43T +1.06UDC +.50FLC 99%R
Shottle X EX-92 GMD-DOM Durham

McCloe-Pond Goldchip Adel
3137019003
2-02 365 25423 3.6 905 3.0 760
***She sells as Lot 1825**

2nd Dam:
McCloe-Pond Chelios Anna
VG-85 +V+++
2-03 336 27100 3.9 1063 3.5 942
3-09 365 27850 3.9 1076 3.6 998

3rd Dam:
McCloe-Pond Micky Ada
VG-87 +VVVE
3-06 293 26850 3.5 946 3.4 918
4-06 354 27490 3.6 976 3.5 974
6-08 286 26870 3.3 885 3.2 858
7-08 294 29570 3.0 885 3.3 966
Lifetime 153880 3.4 5198 3.4 5169

LOT 2081

Grade Holstein

Born 4/8/21

Mr Blondin Warrior-RED-ET
3139655530 4/21 PTA +2032GTPI
+3.34T +2.05UDC +1.56FLC 78%R
Avalanche X VG-85 Doorman

#2017 -sells
-Fresh 2yr-old
Sire: Mav004 Crush

LOT 2282

Heifer

3228400380- reg. application at sale
Born 4/12/21

Farnear Aria Addison Ewl-ET*RC
3143160110 4/21 PTA +2043GTPI
+2.78T +2.01UDC +1.15FLC 80%R
Crush X EX-94 McCutchen

Adams-Dream Shan Mimi-ET
6-01 EX-90,2E VEEVE 72364006
2-06 317 30096 4.8 1438 3.2 953
3-06 290 30932 3.4 1061 3.1 944
4-06 278 31957 3.5 1104 3.0 948
5-05 365 35745 3.7 1330 3.2 1132
6-09 281 31077 3.7 1165 3.1 964
Sire: Ladys-Manor Man-O-Shan-ET
***She sells as Lot 1561**

2nd Dam: (Pictured w/ Lot 1553)
Veazland Shottle Marina-ET
EX-91 EEEVE
2-03 365 36970 3.8 1394 3.2 1190
3-10 365 35450 3.7 1302 3.2 1117
5-06 365 33244 3.7 1243 3.0 1008
Lifetime 120040 3.8 4518 3.2 2561

3rd Dam:
Veazland Morty-ET
VG-88 EEVVV GMD
2-01 365 36160 3.5 1256 3.0 1090

4th Dam:
Veazland Jocko Mootsie-ET
VG-87 VVVVV GMD
2-09 365 34490 3.4 1178 3.2 1106
***Dam of 14HO3831 Marion**

5th Dam:
Veazland Emery Mopsy-ET
VG-86 +EVVV
2-02 365 30690 3.3 1014 2.9 885

6th Dam:
Veazland Cleitus Meg-ET
VG-85 +EVE+ GMD-DOM
3-02 365 35080 3.6 1276 2.9 1029

7th Dam:
Veazland Cubby Miller-ET
VG-87 VVVEV GMD
4-11 365 29550 3.5 1041 3.0 898

8th Dam:
Veazland Enhancer Mamie
VG-85 +VEV DOM
2-02 365 23950 3.9 931 3.1 750

9th Dam:
Veazland B C Meg GP-83 +V+V
3-02 365 27320 3.8 1051 3.0 806

10th Dam: Veazland Bell Minnie
VG-87 VE++ GMD-DOM
7-08 365 33050 4.1 1366 3.1 1022
Lifetime 160540 4.0 6382 3.2 5108

LOT 2283

Heifer

3228400381- reg. application at sale
Born 4/13/21

Mr Blondin Warrior-RED-ET
3139655530 4/21 PTA +2032GTPI
+3.34T +2.05UDC +1.56FLC 78%R
Avalanche X VG-85 Doorman

McCloe-Pond Kingboy Mina
2-09 VG-85 +V++V 3137019104
2-01 282 23204 3.4 788 3.2 733
***She sells as Lot 1926**

2nd Dam:
Adams-Dream Shan Mimi-ET
EX-90,2E VEEVE
2-06 317 30096 4.8 1438 3.2 953
3-06 290 30932 3.4 1061 3.1 944
4-06 278 31957 3.5 1104 3.0 948
5-05 365 35745 3.7 1330 3.2 1132
6-09 281 31077 3.7 1165 3.1 964
***She sells as Lot 1561**

3rd Dam: (Pictured w/ Lot 1553)
Veazland Shottle Marina-ET
EX-91 EEEVE
2-03 365 36970 3.8 1394 3.2 1190
3-10 365 35450 3.7 1302 3.2 1117
Lifetime 120040 3.8 4518 3.2 2561

4th Dam:
Veazland Morty-ET
VG-88 EEVVV GMD
2-01 365 36160 3.5 1256 3.0 1090
4-09 365 36140 3.2 1142 2.9 1037

5th Dam:
Veazland Jocko Mootsie-ET
VG-87 VVVVV GMD
2-09 365 34490 3.4 1178 3.2 1106
***Dam of 14HO3831 Marion**

6th Dam:
Veazland Emery Mopsy-ET
VG-86 +EVVV
2-02 365 30690 3.3 1014 2.9 885

7th Dam:
Veazland Cleitus Meg-ET
VG-85 +EVE+ GMD-DOM
3-02 365 35080 3.6 1276 2.9 1029

8th Dam:
Veazland Cubby Miller-ET
VG-87 VVVEV GMD
4-11 365 29550 3.5 1041 3.0 898

9th Dam:
Veazland Enhancer Mamie
VG-85 +VEV DOM
2-02 365 23950 3.9 931 3.1 750

LOT 2284

Heifer

3228400382- reg. application at sale
Born 4/13/21

Val-Bisson Doorman

107281711C 4/21 PTA +2167GTPI
+14F +2.45T +1.59UDC +.73FLC
Bookem X Shottle

McCloe-Pond Kingboy Cava

2-08 GP-82 G++++ 3137019108
2-02 298 25143 4.0 1018 3.3 839
Sire: Morningview McC Kingboy-ET
***She sells as Lot 1930**

2nd Dam:

Adams-Dream Shan Chic
GP-81 ++G++
2-06 294 30870 4.9 1512 3.3 1031
3-05 303 26810 3.7 992 3.4 909
4-06 209 22720 3.6 808 3.1 707

3rd Dam:

Lucky-Poet Macho Crystal-ET
VG-88 VEEVV GMD
6-02 365 37530 3.7 1393 3.2 1189
Lifetime 162770 4.1 6690 3.2 3167

4th Dam: (Pictured w/ Lot 1481)

Adams-Dream Zebo Cuddles
VG-87 VE++V
2-00 305 30870 5.9 1814 3.2 982
4-09 365 38908 5.5 2157 3.1 1206
Lifetime 119555 5.8 6939 3.3 3888

5th Dam:

Adams-Dream-RW Choice-ET
2-08 305 21000 3/3 692 3.9 821

6th Dam:

Adams-Dream Cute Bobbie
VG-87 VE+E DOM
2-01 305 23810 4.7 1128 4.3 1029

7th Dam:

Adams-Dream Tony Bobbi-Sue-ET
VG-87 +VVE GMD-DOM
5-06 305 32710 4.5 1486 3.8 1247

8th Dam:

Pine-Ridge Luckey Stream
VG-86 VVVV DOM
5-05 305 26190 4.4 1156 3.1 808
Lifetime 109230 4.1 4431 3.1 1721

LOT 2285

ET Heifer

3228400383- reg. application at sale
Born 4/18/21

***Potential 19th generation EX!**

Avant-Garde Unix Select-ET

3149135073 4/21 PTA +2335GTPI
+3.07T +2.61UDC +.77FLC 79%R
Unix X EX-95,2E McCutchen

King-Lane Shock Rumble-ET

6-03 EX-91,2E EEVVE 72428121
2-02 365 26236 3.4 902 3.1 802
3-10 309 28190 3.5 991 3.1 862
4-10 276 24661 3.5 864 3.1 757
5-10 344 26554 3.6 950 3.1 836
Sire: Ms Atlees Sht Aftershock-ET

13th Dam:

Pinehurst Fragrance EX-90,2E
4-08 365 34490 3.6 1234
Lifetime 131700 3.5 4659F

14th Dam:

Hayssen Fond Ariel EX-90
Lifetime 105270 3.4 3559

15th Dam:

Hayssen D V Audrey EX-90,2E
Lifetime 126251 4.4 5547

16th Dam:

Whirlhill Q Rag Apple Ariel EX-92
Lifetime 228465 4.2 9595

17th Dam:

Arlite Posch EX-92 EEVE GMD
Lifetime 144739 3.6 5176

18th Dam:

Audrey Posch EX-93,2E EEEE GMD
Lifetime 180339 3.8 6775

2nd Dam: Oakfield Jasper Royce-ET
EX-90,2E EE+VE

6-07 365 34750 3.6 1256 3.2 1129
Lifetime 126850 3.9 4917 3.3 4189

3rd Dam: (Pictured w/ Lot 528)

Oakfield Pronto Ritz
EX-93,2E EEEEE
3-01 365 36752 3.5 1286 3.1 1138
4-09 305 34490 3.3 1155 3.0 1034
Lifetime 177360 3.5 6211 3.3 5797

4th Dam: (Pictured w/ Lot 1939)

Castleholm Dund Rhapsody-ET
EX-90 VEVVE
2-01 365 28850 3.0 859 3.0 857

5th Dam:

Astrahoe Stormatic Radiant
EX-91,2E EEEVV GMD
5-02 365 49840 4.2 2087 2.9 1443
Lifetime 130530 4.0 5182 3.4 4167

6th Dam: Astrahoe LJ Rosa Rebel-ET

EX-92,2E EEEVV
7-05 365 48580 4.2 2021 3.0 1468
Lifetime 110960 3.9 4326 3.2 3529

7th Dam: Pinehurst Royal Rosa-ET

EX-91,2E EEEEE
3-10 365 41400 3.3 1358 2.8 1145
Lifetime 115400 3.5 4073 3.1 3593

8th Dam:

Pinehurst Roulade EX-92,2E EEEEE
5-00 365 35130 3.6 1271 3.2 1115
Lifetime 142070 3.8 5395 3.1 4436

9th Dam:

Pinehurst Sweet Cleo EX-90 EEVEV
6-00 365 40380 4.4 1776 3.2 1305
Lifetime 191570 3.9 7392 3.3 6238

10th Dam:

Pinehurst Sweet Freedom EX-90
5-07 330 34520 4.3 1500 3.1 1084

11th Dam:

Pinehurst Sweet Delight EX-91,3E GMD
8-00 365 28460 4.2 1194 3.2 917
Lifetime 151600 4.0 6116 3.2 4907

12th Dam:

Pinehurst Rapture EX-96,4E GMD
8-02 365 30370 4.2 1290 3.1 948
Lifetime 160790 3.9 6337 3.0 2469



Guided-Path Hypes Halle-ET EX-94 EEVVE

5-07 365 35130 3.0 1065 2.8 971

(2nd Dam of Lot 2840)

LOT 2840

Guided-Path Halcyon-RED-ET

2-01 GP-82 ++G++

3200734355 99%RHA-NA

Born 9/15/18 4/21 PTA +1880GTPI

+3.31T +2.48UDC +2.80FLC

1-10 235 17243 3.0 516 3.1 531 RIP

April test- 78 lbs 3.2%F 3.2%P

SCC 87,000

Fresh 8/10/20

Bred 12/16/20, Due 9/22/21 to

507HO14477 Warrior-RED (sexed)

Cycle McGucci Jordy-RED

3131666411 4/21 PTA +1727GTPI

+2.89T +2.20UDC +2.88FLC 99%R

McGucci X EX-90 Gold Chip

Guided-Path Dback Harmony*RC

3-08 EX-90 EEVVE 3138383755

2-05 305 24690 3.8 949 3.2 787

3-06 322 30140 3.6 1093 3.4 1020

Sire: Mr D Apple Diamondback*RC

2nd Dam: (Pictured above)

**Guided-Path Hypes Halle-ET
EX-94 EEVVE**

2-01 295 26300 2.9 765 2.7 715

5-07 365 35130 3.0 1065 2.8 971

3rd Dam:

**Guided-Path Durham Hype1115
EX-90 EEEVE DOM**

1-10 340 30780 3.4 1053 3.0 936

2-11 307 30530 3.2 990 3.1 933

3-11 361 44270 2.9 1300 3.1 1381

Lifetime 156420 3.3 5114 3.2 4928

4th Dam:

**Guided-Path Outside Hip 797
VG-85 VVV++**

3-02 365 31730 3.1 979 3.0 956

4-04 361 30210 3.1 950 3.1 949

*Daughter sells as Lot 2229

Please Bring This Catalog to the Sale!

Catalogs by:



167 Valley Lane, Annville, PA 17003

Ph: 717-821-1238 • E-mail: brandtfive@comcast.net