



FRIDAY, MAY 7, 2021 | 11:00 A.M.
PICKAWAY COUNTY FAIRGROUNDS
CIRCLEVILLE, OH



WELCOME TO CIRCLEVILLE

SCHEDULE OF EVENTS



9-11 a.m. - Friday, May 7
*Refreshments served near the sale cattle compliments
of Balchem Animal Nutrition and Health*



11:00 a.m. - Friday, May 7
THE MIDWEST REVUE ROYALE
A Quality offering of Brown Swiss



11:00 a.m. - Saturday, May 8
THE BEST OF TRIPLE-T & HEATH
The Ultimate in Quality Holsteins & Jerseys



FRIDAY, MAY 7, 2021 | 11:00 A.M.
 PICKAWAY COUNTY FAIRGROUNDS
 415 LANCASTER PIKE | CIRCLEVILLE, OH 43113

SALE PERSONNEL

AUCTIONEERS:

Darrell Worden 715.571.0833
 Tim Eiting..... 567.644.5829

PEDIGREES:

Wayne E. Sliker 937.477.6304

SALE CONTACTS & SELECTIONS:

Brian Garrison 614.264.3240
 Lee Barber 563.271.3781
 Dale Bendig 717.891.0825

SALE CONTACTS:

Joe Sparrow 270.670.4178
 Jeff Brown..... 419.295.5088
 Andrew Evans 315.750.0719
 Jack Cliffe 608.448.9541
 Tyler Endres 608.333.3579
 Jordan Stookey 547.265.1882
 Richard Kepler 240.674.2496

VETERINARIAN: Dr. Eric Gordon

CLERK:Modern Associates

ABSENTEE BIDS are welcome and will be executed for the buyer's benefit. There is no charge for this service available by contacting any member of the sale staff listed. Anyone other than a member of the sales staff executing an absentee or telephone bid will be responsible as agent for the buyer and shall make payment arrangements with the sale manager prior to the sale start time. **NO EXCEPTIONS!**

TERMS OF SALE are payment in full on sale day by cash or good check unless prior written arrangements have been made with sale management. For buyers not in attendance, full payment for purchases is due to sale manager within **5 business days** of the sale. **NO EXCEPTIIONS.** Any special terms must have prior approval by sale management.

Motels in the area:

Hampton Inn 740.248.5269
 Holiday Inn Express 740.420.7711
 Quality Inn..... 740.477.6116



Reasonable trucking to and from the sale. Contact sale personnel to make arrangements.

Semen listed in the back sells mid-way through the sale.
 Lunch Available throughout the sale.

Sale Managed by
MODERN ASSOCIATES

Wayne E. Sliker
 8409 Runkle Road, St. Paris, OH 43072
 Cell: 937.477.6304
 email: cowstama@ctcn.net | www.topacres.com





2X
Supreme
Champion



CUTTING EDGE T DELILAH 2E95/95MS
2X WORLD DAIRY EXPO SUPREME CHAMPION 2018, 2019
4X ALL-AMERICAN
DAM OF LOT 1



EDGE VIEW D *Delaney* ETV

REG: 68212311
DOB: 12/16/2020 TATTOO: M282

MATERNAL SISTERS TO LOT 1 ALL SCORED AS 1ST CALF HEIFERS

- CUTTING EDGE B DAHLIA V87
- CUTTING EDGE B DAYBREAK ETV V88
- CUTTING EDGE W DESI ETV..... V88
- CUTTING EDGE W DASHER ETV V86
- CUTTING EDGE S DUSK ETV..... V89
- CUTTING EDGE S DAZED ETV..... V88
- CUTTING EDGE S DIVA ETV..... V88
- CUTTING EDGE D DIANA ETV V87

3rd Dam: TOWPATH INTEL DISCO E93

2/00 365d 2X 23680 4.0 945 3.5 827

2nd 4-Yr-Old TN State Fair 2009

2nd Sr. 3-Year-Old NY State Fair 2008

4th Dam: TOWPATH STAR DIME V86

2/00 327d 2X 14747 4.5 668 3.5 521

5th Dam: ROSEEDGE LYN SON DAWN 2E92

3 rec. over 26060 3.5 922 302 840

6th Dam: STORM VIEW CONDUCTOR DEBBIE V86

Recs. over 28990 3.4 984 3.7 1083

LTD: 2611d 200470m 7223f 6937p

HILLTOP ACRES B DAREDEVIL ET 840003012559129

Genetic Conditions: PT DT MT WT BH2T

PPR: -33 89%R PTAT: +0.8 95%R (12/20)

PTA: +325m -16f +3p -146NM\$ 96%R (MACE)

PTA PL: -2.4 SCS: +3.16 DPR: -2.0 SCE: +3.0

PTA LIV: -2.7

378 dau. av. 24844 4.0 986 3.3 823

213 class. dau. av. FS:83.9 UDC:1.22 FLC:0.64

CUTTING EDGE T DELILAH 68147909

Genetic Conditions: PT DT MT WT BH2T

2E95/95MS

02/02 365d 2X 18950 4.5 857 3.6 688 DHIR

03/04 306d 2X 19450 5.0 978 3.9 766 DHIR

04/06 262d 2X 16670 4.9 812 3.8 636 DHIR

05/05 358d 2X 22270 4.9 1101 3.7 832 DHIR

06/05 365d 2X 29123 4.7 1374 3.5 1022

* Supreme Champion International 2018, 2019

* Supreme Champion Eastern National 2018

* Aged Cow All American 2019

* 5 Yr Old All American 2018

* 4 Yr Old Res All American 2017

* Sr 3 Yr Old All American 2016

* Sr 2 Yr Old All American 2015

* Sr Best 3 Fmls Member All American '15,
'16, '17, '18

SHILOH JACKSON BRADY ET *TM 72341784

Genetic Conditions: PT DT MT WT BH2T

PPR: -30 85%R PTAT: +0.0 86%R (12/20)

PTA: +537m -12f +3p -82NM\$ 92%R (GEN)

HILLTOP ACRES BOSE DIXILAND ET 68154378

Genetic Conditions: PT DT MT WT BH2C

06/02 E92 E95 E91 V86 E90 E93 (10/19)

Protein Plus

04/05 365d 3X 47040 4.8 2235 3.6 1694 DHIR

05/11 365d 3X 45480 5.2 2353 3.5 1605 DHIR

Lifetime: 1677d 177050m 8701f 6544p

CUTTING EDGE THUNDER *TM 68121893

Genetic Conditions: *TM PT DT WT BH2T

PPR: +3 91%R PTAT: +0.6 95%R (04/19)

PTA: -335m -6f -7p +62NM\$ 96%R (MACE)

TOWPATH AGENDA DANCER 68108914

05/02 2E-E92 E92 E91 E93 V88 E93 (03/14)

03/10 352d 2X 19120 4.6 886 4.0 766 DHIR

05/01 262d 2X 16700 4.1 693 3.8 638 DHIR

06/01 343d 2X 19200 4.5 861 3.9 746 DHIR

07/02 365d 2X 22920 4.5 1028 3.9 888 DHIR

Lifetime: 1930d 109460m 4903f 4243p

* Winter Yrlg Hfr Hm All American 2010

* Winter Hfr Calf Nom All American 2009

* Jr Champion Eastern National 2010

* 2nd Winter Yrlg Hfr Central National 2010

* 1st Winter Yrlg Hfr Eastern National 2010

CONSIGNOR:

KEN MAIN & KENNY JOE MANION | COPAKE, NY

Bull Family Values



HILLTOP ACRES BOSE DIXILAND ET E92/93MS
DAM OF HILLTOP ACRES B DAREDEVIL ET
DAM OF LOT 2



HILLTOP ACRES T *Daytona* ETV

REG: 840003223296838
DOB: 12/02/2020 TATTOO: 2127
PPR: +94 62%R PTAT: +1.0 62%R
PTA: +334m +24f +20p +267NM\$ (GEN)

Maternal Sister to DAREDEVIL

3rd Dam: HILLTOP ACRES V DIVINITY 2E91 CERT
04/04 365D 3X 30520 4.4 1331 3.7 1136
LIFETIME 2046D 142460M 6481F 5577P
2ND & 1ST BU JR 2 YR OLD IA STATE FAIR 2010
4th Dam: CUTTING EDGE PREM DALLY ET 3E92
07/00365D 3X 38000 4.3 1638 .04 1304
LIFETIME 2407D 201260M 8566F 7188P
5th Dam: ARTHURST GARBRO DIXIE ET 3E94
08/04 365D 2X 33470 4.8 1620 3.3 1112
LIFETIME 2704D 198580M 8623F 6960P
4 YR OLD ALL-AMERICAN 2004
SR 3 YR OLD ALL-AMERICAN 2003
COMP MERIT COW NOM ALL-AMERICAN 2008
6th Dam: BUCKEYE KNOLL JETWAY DORA E90
03/11 365D 2X 26218 3 .8 1005 3.7 957

COZY NOOK CARL TREK 840003145184063
Genetic Conditions: PT DT MT WT BH2T
PPR: +136 59%R PTAT: +0.5 64%R (12/20)
PTA: +1075m +27f +30p +338NM\$ 62%R (GEN)
PTA PL: +3.2 SCS: +2.89 DPR: +2.4 SCE: +3.1
PTA LIV: +0.6
0 dau. av.

HILLTOP ACRES BOSE DIXILAND ET 68154378
Genetic Conditions: PT DT MT WT BH2C
06/02 E92 E95 E91 V86 E90 E93 (10/19)
Protein Plus
02/01 365d 3X 32560 4.8 1549 3.6 1159 DHIR
04/05 365d 3X 47040 4.8 2235 3.6 1694 DHIR
05/11 365d 3X 45480 5.2 2353 3.5 1605 DHIR
Lifetime: 1677d 177050m 8701f 6544p

KULP TERRA LUCKY CARL ET 840003139216990
Genetic Conditions: PT DT MT WT BH2T
PPR: +135 68%R PTAT: +0.4 73%R (12/20)
PTA: +1759m +56f +49p +311NM\$ 73%R (GEN)

COZY NOOK PSLI TREACHEROUS ET 68158594
Genetic Conditions: PT DT MT WT BH2T
04/09 E90 E90 E91 +82 V89 E91 (11/18)
05/06 365d 2X 35280 4.4 1535 3.7 1288 DHIR
Lifetime: 1463d 130330m 6023f 4845p

JOBO WONDER BOSEPHUS ET *TM 68129318
Genetic Conditions: *TM PT DT WT BH2C
PPR: -11 97%R PTAT: +0.8 98%R (12/20)
PTA: +286m +38f +16p -16NM\$ 99%R (MACE)

HILLTOP ACRES GLN DIGNITY ET 68125189
Genetic Conditions: PT DT MT WT BH2T
04/06 E90 E92 E90 E90 V88 (12/14)
01/09 305d 3X 24640 4.2 1025 3.5 859 DHIR
04/02 305d 3X 30960 4.6 1435 3.6 1121 DHIR
05/04 326d 3X 28470 4.6 1322 3.6 1037 DHIR
09/03 42d 3X 3750 5.1 193 2.7 103 DHIR
Lifetime: 1289d 104310m 4878f 3800p
* 1st JR 2 YR OLD IA STATE FAIR 2012



LA RAINBOW SWEET ET SPICE V88@ 2YR
ALL-AMERICAN NOMINEE SELLING AS LOT 3



**LA RAINBOW SWEET SILK ETV
E91/91MS**
DAM OF LOT 3 AND THESE A.I. SIRES
LA RAINBOW SWEET SILVER
LA RAINBOW SWEET SHOTGUN ET
LA RAINBOW SWEET SALSA ET
LA RAINBOW SWEET STEEL ET

**LA RAINBOW BFLY
SKYLIGHT ET VG88/90MS**
DAM OF LOT 4
FULL SISTER TO
LA RAINBOW BFLY DYNAMITE ET





LA RAINBOW SWEET *Spice* ET

REG:840003012749405
 DOB: 09/14/2017 TATTOO: 397L
 Genetic Conditions: PT DT MT WT BH2T
 02/05 V88 V87 V87 V88 V88 V88 (3/20)
 PPR: +90 65%R PTAT: +0.9 75%R
 PTA: +514m +36f +25p +273NM\$ 95%\$ (GEN)
 DEV: +3346m +234f +132p (12/20)
 01/11 135d 2X 20530 4.4 900 3.4 696 DHIA
 03/00 135d 2X 10452 3.9 397 3.5 360 RIP
 * YRLG IN MILK NOM ALL AMERICAN 2019
 * 2nd YRLG IN MILK SOUTHEAST NATIONAL 2019

**BRED 12/24/2020 TO HILLTOP ACRES K
 POWERHOUSE ETV** 840003207743805

3rd Dam: LA RAINBOW SWEET DENIM V87
 3/03 365d 2X 23280 4.3 1011 3.6 830
4th Dam: LA RAINBOW SWEET VELVET V88
 5/02 365d 2X 27720 4.6 1286 3.7 1013

CONSIGNOR:
 BRIAN LAMMERS | NEW KNOXVILLE, OH

HILLTOP ACRES B DAREDEVIL ET 840003012559129
 Genetic Conditions: PT DT MT WT BH2T
 PPR: -33 89%R PTAT: +0.8 95%R (12/20)
 PTA: +325m -16f +3p -146NM\$ 96%R (MACE)
 PTA PL: -2.4 SCS: +3.16 DPR: -2.0 SCE: +3.0
 PTA LIV: -2.7
 378 dau. av. 24844 4.0 986 3.3 823
 213 class. dau. av. FS:83.9 UDC:1.22 FLC:0.64

LA RAINBOW SWEET SILK ETV 840003012749362
 Genetic Conditions: PT DT MT WT BH2T
 05/04 E91 E93 E91 V88 V89 E91 (10/20) *CERT*
 PPR: + 104 69%R PTAT: + 1.1 75%R
 PTA: +976m +39f +35p +284NM\$ 96%\$ (GEN)
 DEV: +2287m +145f +80p (12/20)
 01/09 365d 2X 26240 5.0 1321 3.9 1025 DHIR
 03/07 365d 2X 26890 5.3 1425 3.5 929 DHIR
 * 1st 4 YR OLD OH STATE SHOW 2019

SHILOH JACKSON BRADY ET *TM 72341784
 Genetic Conditions: PT DT MT WT BH2T
 PPR: -30 85%R PTAT: +0.0 86%R (12/20)
 PTA: +537m -12f +3p -82NM\$ 92%R (GEN)

HILLTOP ACRES BOSE DIXILAND ET 68154378
 Genetic Conditions: PT DT MT WT BH2C
 06/02 E92 E95 E91 V86 E90 E93 (10/19)
 Protein Plus
 04/05 365d 3X 47040 4.8 2235 3.6 1694 DHIR
 05/11 365d 3X 45480 5.2 2353 3.5 1605 DHIR
 Lifetime: 1677d 177050m 8701f 6544p

SHILOH BROOKNGS CADENCE ET *TM 71130650
 Genetic Conditions: PT DT MT WT BH2T
 QUALIFIED
 PPR: +87 96%R PTAT: +0.7 98%R (08/20)
 PTA: +688m +26f +27p +216NM\$ 99%R (MACE)

LA RAINBOW SWEET SATIN 840003010549495
 Genetic Conditions: PT DT MT WT BH2T
 Not Classified
 PPR: +24 70%R 00%R
 PTA: +312m +14f +11p +69NM\$ 59%\$ (GEN) DEV:
 +1136m +89f +14p (12/20)
 01/10 135d 2X 7580 4.9 372 3.2 243 DHIR



LA RAINBOW BFLY *Daylight* ET

REG:840003207119333
 DOB: 09/06/2020 TATTOO: 160L
 Genetic Conditions: PT DT MT WT BH2T
 PPR: +73 56%R PTAT: +0.9 +1.33 UDC 63%R
 PTA: +571m +30f +23p +227NM\$ 91%\$ (GEN)
 (12/20)

3rd Dam: LA RAINBOW BFLY SUNLIGHT ETV V85
 2/00 365d 2X 17870 4.4 779 3.6 648
4th Dam: POT LUCK SB BUTTERFLY ET 3E94/95MS
 6/03 365d 2X 28796 4.6 1315 3.8 1104
 8/07 365d 2X 27230 4.7 1291 3.5 951
 All American Aged Cow, 2007
5th Dam: LA RAINBOW COUNTRY GIRL ET 2E90
 4/09 365d 2X 20910 3.1 658 3.0 630
6th Dam: LA RAINBOW BUTTERFLY ET 3E93/93MS
 5/09 365d 2x 28380 3.7 1036 3.5 994
 7/02 365d 2x 28180 4.0 1126 3.3 934
7th Dam: LA RAINBOW STARFLY 3E
 7/02 365d 2x 26360 3.9 1018 3.5 920
 8/04 365d 2x 27450 4.2 1166 3.2 888
8th Dam: LA RAINBOW DESIGNING STARLITE V87

CONSIGNOR:
 BRIAN LAMMERS | NEW KNOXVILLE, OH

HILLTOP ACRES BIVER MARTINI 840003138790809
 Genetic Conditions: PT DT MT WT BH2T
 PPR: +97 62%R PTAT: +1.0 67%R (12/20)
 PTA: +456m +24f +20p +243NM\$ 65%R (GEN)
 PTA PL: +1.7 SCS: +2.96 DPR: +0.1 SCE: +3.5
 PTA LIV: +0.9
 0 dau. av.

LA RAINBOW BFLY SKYLIGHT ET 840003012749376
 Genetic Conditions: PT DT MT WT BH2T
 03/02 V88 V88 V88 V88 +84 E90 (08/19)
 PPR: + 81 68%R PTAT: + 0.7 75%R
 PTA: +342m +28f +15p +231NM\$ 91%\$ (GEN)
 DEV: +1099m +63f +43p (12/20)
 01/08 317d 2X 19490 4.4 862 3.4 671 DHIR
 02/08 362d 2X 22910 4.3 981 3.3 760 DHIR
 * 1st JR3 YR OLD OH STATE SHOW 2019

Full sister to: LA RAINBOW BFLY DYNAMITE ET
 @ Accelerated +0.6PTAT +1.19 UDC +0.4DPR (12/20)
Dam of: LA RAINBOW BFLY SKYHIGH ET
 @ Select Sires+1189m +0.6PTAT +0.4DPR 12/20

SCHERMA BLOOMING BIVER *TM 120094290070
 Genetic Conditions: PT DT MT WT BH2T
 SUPERIOR
 PPR: +105 95%R PTAT: +0.6 97%R (12/20)
 PTA: +430m +34f +36p +270NM\$ 98%R (MACE)

HILLTOP ACRES DVP MINDY 68166345
 Genetic Conditions: PT DT MT WT BH2T
 02/06 +84 +83 +83 +83 +84 +84 (06/17)
 01/10 365d 3X 29840 3.7 1114 3.1 937 DHIR

SHILOH BROOKNGS CADENCE ET *TM 71130650
 Genetic Conditions: PT DT MT WT BH2T
 QUALIFIED
 PPR: +87 96%R PTAT: +0.7 98%R (08/20)
 PTA: +688m +26f +27p +216NM\$ 99%R (MACE)

LA RAINBOW BFLY DELIGHT 840003012749336
 Genetic Conditions: PT DT MT WT BH2C
 06/03 E91 E90 E91 E90 E92 E92 (03/20)
 02/02 345d 2X 19760 5.5 1091 3.9 767 DHIR
 03/02 135d 2X 8100 4.7 381 3.7 302 DHIR
 04/02 305d 3X 20110 4.1 823 3.3 666 DHIR
 05/10 365d 3X 26130 3.7 961 3.1 814 DHIR



**HARTMANHILLS DUNAM
CHARISMA E91/92MS**
DAM OF LOT 5



**ON-A-WHIM CADENCE
PAULINE E92/92MS**
DAM OF LOT 6



**ELOC WAGOR KANDID
3E95/95MS**
DAM OF LOT 7





HARTMANHILLS WOODY Cheers



REG:68206851
DOB: 03/11/2020 TATTOO: K348

CUTTING EDGE WOODY ETV *TM 68173214
Genetic Conditions: *TM *TD PT WT BH2T
PPR: +18 74%R PTAT: +0.6 76%R (12/20)
PTA: +95m +2f +1p +4NM\$ 82%R (GEN)
PTA PL: +0.2 SCS: +3.26 DPR: +0.0 SCE: +2.6
PTA LIV: +2.1
29 dau. av. 21481 4.1 874 3.3 708
14 class. dau. av. FS:83.1 UDC:0.78 FLC:0.01

HARTMANHILLS DUHAM CHARISMA 68104014
03/07 E91 E90 E91 E91 V88 E92 (07/20)
02/03 307d 2X 16700 4.7 787 3.5 580 DHIA
03/03 317d 2X 20630 4.5 939 3.4 714
* SR 2 YR OLD RES ALL AMERICAN 2019
* 2nd SR 2 YR OLD INTERNATIONAL 2019
* 1st SR 2 YR OLD WI STATE SHOW 2019
* 1st SR 2 YR OLD MIDWEST SPRING SHOW 2019

HARTS THUNDER *TM 68113037
Genetic Conditions: *TM PT DT WT BH2T
QUALIFIED
PPR: +75 96%R PTAT: +0.4 98%R (12/20)
PTA: +698m +10f +22p +162NM\$ 98%R (MACE)
TOP ACRES PEPPY WIZELLA 68155326
Genetic Conditions: PT DT MT WT BH2T
06/06 E94 E95 E97 E94 E94 E93 (12/19)
Lifetime: 1753d 119440m 5404f 4423p
*MULTIPLE ALL-AMERICAN HONORS

OAK FOREST COSMOS ET *TM 195192
Genetic Conditions: PT DT MT WT BH2T
PPR: -74 92%R PTAT: +0.0 91%R (12/20)
PTA: -1025m -25f -21p -183NM\$ 95%R (MACE)

HAYDEN COSMOS CANDY 68104014
06/04 2E-E91 E91 E92 E91 E90 E91 (12/13)
03/02 305d 2X 12500 4.0 495 3.5 434 DHIA
07/03 167d 2X 13250 3.4 457 3.5 460 DHIA
08/05 183d 2X 20120 3.4 685 3.1 630 DHIA

CONSIGNOR:
LANDEN KNAPP | EPWORTH, IA



BLESSING GARBRO DIEGO Paula

REG:68241168
DOB: 09/06/2020 TATTOO: 019

HILLTOP ACRES DYNAMITE DIEGO 68194906
PPR: +36 62%R PTAT: +1.0 67%R (08/20)
PTA: -188m -5f +8p +108NM\$ 67%R (GEN)
PTA PL: +1.8 SCS: +2.91 DPR: +0.1 SCE:
PTA LIV: +0.1
0 dau. av.

ON-A-WHIM CADENCE PAULINE ET 8173393
04/10 E92 E91 E91 E91 E92 E92 (10/20)
02/00 365d 2X 23321 3.6 835 3.3 749
03/06 365d 2X 28500 4.6 1310 3.5 995
*1st SR2 & RES GR CHAMP NY STATE JR FAIR 2018
MATERNAL SISTER TO:
ON-A-WHIM RICHARD PORSCHE E92
3/04 365d 2X 23509 5.5 1296 3.4 868
NOMINATED ALL-AMERICAN SR 3 2019

LA RAINBOW BFLY DYNAMITE ETV 840003129321096
Genetic Conditions: *TM PT DT WT BH2T
PPR: +31 88%R PTAT: +0.6 93%R (12/20)
PTA: -667m -10f -5p +116NM\$ 96%R (MACE)

HILLTOP ACRES GLN DIGNITY ET 68125189
Genetic Conditions: PT DT MT WT BH2T
04/06 E90 E92 E90 E90 E90 V88 (12/14)
04/02 305d 3X 30960 4.6 1435 3.6 1121
Lifetime: 1289d 104310m 4878f 3800p

SHILOH BROOKNGS CADENCE ET *TM 71130650
SUPERIOR
Genetic Conditions: PT DT MT WT BH2T
PPR: +145 94%R PTAT: +1.1 96%R (04/19)
PTA: +1112m +43f +42p +357NM\$ 98%R (MACE)
SNOW VALLEY VIGOR POOHBEAR 470210573
Genetic Conditions: PT DT MT WT BH2T
06/05 2E-E92 E91 E93 E92 E91 (03/14) *CERT*
02/02 305d 2X 20976 4.1 862 3.3 696 DHIR
03/06 328d 2X 24720 3.4 836 3.4 844 DHIR
04/06 305d 2X 23600 3.7 869 3.4 810 DHIR
06/05 365d 2X 25720 4.4 1143 3.5 895 DHIR
Lifetime: 2347d 156629m 6237f 5493p

3rd Dam: SNOW VALLEY DENVER POOH BER
Not Classified
4th Dam: SNOW VALLEY POOH BEAR 2ND V88/91MS
04/08 365d 2X 25370 4.3 1084 3.7 936

CONSIGNOR:
BLESSING FARM, GARRISON BROTHERS
IN/OH



MEADO-BROOK R-Kandidate ETV

REG: 840003210815136
DOB: 09/26/2020 TATTOO: 7322

CUTTING EDGE SEAMAN *TM 68137657
Genetic Conditions: *TM PT DT WT BH2T
PPR: -43 94%R PTAT: +0.4 96%R (12/20)
PTA: +114m +1f +12p -158NM\$ 98%R (MACE)
PTA PL: -4.6 SCS: +3.23 DPR: -3.4 SCE: +6.0
PTA LIV: -2.0
668 dau. av. 23513 4.0 945 3.4 789
336 class. dau. av. FS:84.5 UDC:0.19 FLC:0.38

ELOC WAGOR KANDID 9602644
Genetic Conditions: PT DT MT WT BH2T
09/09 3E-E95 E95 E96 E93 E94 E95 (10/17)
2/02 288d 2X 11912 3.9 463 3.8 454
3/02 327d 2X 18805 4.0 770 3.8 707
4/02 365d 2X 27938 4.4 1252 3.7 1027
6/04 292d 2X 25744 4.9 1268 3.7 944
7/04 365d 2X 27291 5.4 1457 4.1 1111
* AGED COW ALL-AMERICAN 2014, 2015
* SR. & GR. CHAMP. S'EAST NATIONAL 2015
* 1ST AGED COW, INTERNATIONAL 2015
* GR. CHAMP EASTERN NATIONAL 2014
* 1ST & BU AGED COW & GR. CHAMP.
INTERNATIONAL 2014
* GR. CHAMP. ROYAL WINTER FAIR 2012

TOP ACRES C WONDERMENT ET *TM 196880
Genetic Conditions: *TM PT DT WT BH2T
E90
PPR: -34 99%R PTAT: +0.5 99%R (12/20)
PTA: +559m +17f +9p -99NM\$ 99%R (MACE)

HILLTOP ACRES V DOLLY ET 68104241
Genetic Conditions: PT DT MT WT BH2C
09/02 2E-E93 E92 E92 E92 E93 E93 (06/17) *CERT*
01/10 365d 3X 29840 3.7 1114 3.1 937 DHIR
09/01 365d 3X 39440 5.0 1960 3.6 1412 DHIR
Lifetime: 2068d 179300m 8371f 6832p

HANNY SWISS ACE WAGOR *TM 199096
Genetic Conditions: PT DT MT WT BH2T
PPR: +47 93%R PTAT: -0.5 92%R (12/20)
PTA: +122m +22f +14p +59NM\$ 94%R (MACE)

ELOC CARTOON KARA 8626375
Genetic Conditions: PT DT MT WT BH2T
3EX90/90MS IN CANADA
3/02 339d 2X 17498 3.9 675 3.5 613
4/03 313d 2X 21539 3.9 833 3.4 741
5/05 308d 2X 24240 3.7 906 3.4 831
6/05 365d 2X 26204 3.7 972 3.5 915
7/10 365d 2X 23949 4.3 1025 3.5 840
9/07 365d 2X 23199 4.0 922 3.3 765

CONSIGNOR:
MITCH KAPPELMAN | MANITOWOC, WI



The *Nora* Train

WF WHISKEY NATALIE E91
DAM OF LOT 8 CHOICE



JO-DEE STARBUCK NORI ET E91
3RD DAM OF LOT 8



VALLIGROVE JETWAY NORA 2E93
ALL-AMERICAN FOUNDATION OF LOT 8



OLD MILL STARSKY LOVE ET
3E94/94MS
ALL-AMERICAN DAM OF LOT 9
MATERNAL SISTER TO:
OLD MILL JP GRACE EX95
GRAND CHAMPION WDE 2010



CHOICE OF 3 NORWIN X *Natalie*



CHOICE OF THREE FEMALES DUE 6/4/21

35% DUE SALE DAY
BALANCE UPON SELECTION OF CALF PRIOR TO 90 DAYS OF AGE

3rd Dam: JO-DEE STARBUCK NORI ET E91
06/10 305d 2X 24140 3.9 939 3.3 793 DHIR
4th Dam: VALLIGROVE JETWAY NORA 2E93
07/02 365d 2X 36260 3.6 1306 3.2 1162 DHIR
Lifetime: 2146d 166700m 6371f 5578p
ALL AMERICAN JR. 3 YR. OLD '02; COMP MERIT '07
NOM. ALL AMERICAN JR. 2 YEAR OLD, 2001
HON. MEN. ALL AMERICAN 5 YR. OLD '04; AGED '06
GRAND CHAMPION, CENTRAL NATIONAL, 2007
GRAND CHAMPION WESTERN NAT'L, 2001, 2002
5th Dam: TUOLUMNE ENSIGN NOEL 2E90
4/05 365d 2x 37880 3.6 1345 3.2 1206
TOTAL PERFORMANCE, WESTERN NAT'L, '01
3RD 5 YEAR OLD, WESTERN NATIONAL, 2001

CONSIGNOR:
WOODWIND FARM LLC
KELLEN M. & KATHERINE A. WOOD
INDEPENDENCE, WI

NORWIN 120081082091
Genetic Conditions: PT DT MT WT BH2T
PPR: +46 90%R PTAT: +0.5 92%R (12/20)
PTA: +341m +6f +12p +93NM\$ 94%R (MACE)
PTA PL: +0.5 SCS: +3.01 DPR: +0.1 SCE: +3.2
PTA LIV: +0.7
4030 dau. av. 26657 4.2 1116 3.3 890
3065 class. dau. av. FS:84.5 UDC:0.60 FLC:0.45

WF WHISKEY NATALIE 68184346
04/11 E91 E90 E90 E93 E90 E92 (08/20)
03/04 305D 2X 16880 3.5 586 3.4 571
04/06 360D 2X 25700 306 928 3.1 807
* 4 YR OLD NOM ALL AMERICAN 2020
* 1st 4 YR OLD WI STATE SHOW 2020
* 1st 4 YR OLD MIDWEST REGIONAL 2020
* MEMBER HM ALL AMERICAN BEST 3 2020

ACE ENS NESTA 240003663441

FLORINS PRECISE DUBAI 120033600427
10/00 305d 2X 23089 3.8 886 3.4 780 DHIA
Lifetime: 2128d 151458m 5565f 5079p

MANIS GLENN WHISKEY ET *TM 68133750
Genetic Conditions: *TM PT DT WT BH2T
PPR: +7 93%R PTAT: +0.4 96%R (04/21)
PTA: +721m -2f +23p +3NM\$ 97%R (MACE)

WF GRANSLAM NATALIE ET 68159983
06/11 E91 E92 E91 E90 E91 E90 (08/20)
05/00 278d 2X 20910 3.1 657 3.2 666 DHIR
06/06 264d 2X 23480 3.2 751 3.2 740 DHIR



ACCLAIMED FAMOUS *Shampoo* ETV

REG: 68211945
DOB: 03/05/2020 TATTOO: 29

3rd Dam: OLD MILL E LOTTI E90
3/04 352d 2x 23260 3.7 859 3.4 801
ALL AMERICAN SPRING YEARLING, 1996
4th Dam: SAND ROCK G DOTTIE 5E
9/04 328d 2x 17070 4.3 727 3.8 652
5th Dam: SAND ROCK R JOLLY DEE 2E
8/02 365d 2x 19900 3.9 784 3.7 734
1ST AGED COW, VIRGINIA PDCA SHOW, 1986
6th Dam: ROLLING KNOLLS JOLLY DEE 2E
5/01 365d 2x 15770 4.1 651
ALL AMERICAN JUNIOR HEIFER CALF, 1975

CONSIGNOR:
ACCLAIMED SWISS | EPWORTH, IA

BROWN HEAVEN R FAMOUS ET 109109715
Genetic Conditions: PT DT MT WT BH2T
PPR: -16 69%R PTAT: +0.3 69%R (12/20)
PTA: +423m -5f +3p -96NM\$ 75%R (GEN)
PTA PL: -1.5 SCS: +3.01 DPR: -0.9 SCE: +3.1
PTA LIV: -0.8
12 dau. av. 26293 4.0 1051 3.2 839

OLD MILL STARKY LOVE ET 68111954
09/05 3E-E94 E92 E96 E95 E93 E94 (09/18) *CERT*
02/04 311d 2X 21960 4.5 992 3.4 751 DHIR
03/03 289d 2X 27850 4.5 1249 3.4 959 DHIR
04/01 305d 2X 23300 4.7 1093 4.2 974 DHIA
05/04 365d 2X 42848 5.0 2159 3.3 1435
06/09 365d 2X 44723 4.5 1890 3.2 1353
09/01 290d 2X 25250 4.0 1010 3.1 784 DHIA
Lifetime: 2449d 215790m 9897f 7521p
* JR 3 YR OLD ALL AMERICAN 2012
* SR BEST 3 FMLS MEMBER HM ALL AMERICAN '13
* COMP MERIT COW NOM ALL AMERICAN 2016
* COMP MERIT COW NOM ALL AMERICAN 2015
* 5 YR OLD NOM ALL AMERICAN 2014
* 4 YR OLD NOM ALL AMERICAN 2013
* 1st TOTAL PERF EASTERN NATIONAL 2015
* INT CHAMPION EASTERN NATIONAL 2012
* RES INT CHAMP INTERNATIONAL 2012

JO-DEE NEMO RICHARD ET 68155420
Genetic Conditions: PT DT MT WT BH2T
PPR: +25 94%R PTAT: +0.5 97%R (12/20)
PTA: +1056m +0f +13p -9NM\$ 98%R (MACE)

BROWN HEAVEN GLENN FANTASY 106157091
Genetic Conditions: PT DT MT WT BH2T
EX-97 CAN
05/11 365d 2X 35556 4.7 1658 3.4 1208 DHIA
Lifetime: 1748d 128519m 5710f 4770p
*MULTIPLE ALL-AMERICAN HONOREE

OLD MILL TA STARKY ET 197921
PPR: -59 92%R PTAT: -0.6 95%R (12/20)
PTA: -1053m -23f -21p -136NM\$ 96%R

OLD MILL P DELOTTIE 883216
14/05 4E-E93 E93 E92 E94 E92 E93 (01/13)
02/00 323d 2X 21530 3.7 797 3.3 703 DHIR
02/11 365d 2X 20080 3.6 718 3.6 715 DHIR
05/01 365d 2X 34850 4.0 1379 3.1 1082 DHIR
07/00 365d 2X 33500 4.1 1362 3.3 1112 DHIR
13/08 365d 2X 26930 5.0 1351 3.1 844 DHIR
Lifetime: 2543d 193300m 7895f 6417p
* 1st TOTAL PERF SOUTHEAST NATIONAL 2006
* GRAND CHAMPION MD STATE SHOW 2004
* RES JR CHAMP VA PDCA SHOW 1999
* 1st COMP MERIT MD STATE SHOW 2013
* 1st AGED COW MD STATE FAIR 2004



She's a
10!



JENNINGS GAP S SHAMROCK
ALL-AMERICAN LOT 10

10 JENNINGS GAP S Shamrock

REG: 68200505

DOB: 03/17/2019 TATTOO: J312

* SPRING YRLG HFR ALL AMERICAN 2020

* 1st SPRING YRLG HFR SOUTHWEST NATIONAL 2020

* JR CHAMPION MARYLAND INVITATIONAL 2020

* 1st SPRING YRLG HFR MARYLAND INVITATIONAL 2020

BRED 9/25/20 TO:

BROWN HEAVEN FAMOUS 109109715 &
ELLIOTS REGENCY CASINO 14JE725

3rd Dam: HOODSTEAD JETWAY NABISCO ET V89

02/08 365d 2X 19430 4.5 876 3.4 655

* FALL YRLG HFR RES ALL AMERICAN 2003

4th Dam: HOODSTEAD VBSS NEW YEAR EX90

04/05 365d 2X 32200 4.2 1356 3.3 1074

* 2nd SR 2 YR OLD MD STATE SHOW 1996

5th Dam: HOODSTEAD IMPROVER NICOLETTE 3E90

08/00 351d 2X 28350 3.8 1084 3.5 1015

6th Dam: GARBRO JUBILANT NATASHA 2E90

04/04 313d 2X 20790 3.7 773 3.4 718

7th Dam: GARBRO KING NIKKI 2E90

04/04 365d 2X 20040 4.8 923 3.5 708

CUTTING EDGE SEAMAN *TM 68137657

Genetic Conditions: *TM PT DT WT BH2T

PPR: -43 94%R PTAT: +0.4 96%R (12/20)

PTA: +114m +1f +12p -158NM\$ 98%R (MACE)

PTA PL: -4.6 SCS: +3.23 DPR: -3.4 SCE: +6.0

PTA LIV: -2.0

668 dau. av. 23513 4.0 945 3.4 789

336 class. dau. av. FS:84.5 UDC:0.19 FLC:0.38

JENNINGS GAP DD STRAWBERRY 68144911

05/11 E92 E92 E93 E92 E92 E92 (09/18)

02/07 342d 2X 17240 4.5 769 3.3 574 DHIR

03/10 365d 2X 20970 4.6 973 3.4 710 DHIR

05/02 365d 2X 29250 4.7 1371 3.4 980 DHIR

06/05 365d 2X 28970 4.3 1233 3.4 993 DHIR

Lifetime: 1785d 114440m 5218f 3937p

OLD MILL WDE SUPREME ET *TM 197920

Genetic Conditions: *TM PT DT WT BH2T

PPR: +10 97%R PTAT: +0.3 98%R (12/20)

PTA: +28m -1f -1p +25NM\$ 99%R (MACE)

ROSE LANE SHERRYS SHASTA 68123234

04/09 E93 E92 E96 E91 E91 E93 (07/13) *CERT*

03/03 365d 2X 30520 4.3 1325 3.6 1085 DHIR

* 6th 4 YR OLD INTERNATIONAL 2013

* 1st SR 3 YR OLD NY STATE FAIR 2012

* 2nd SR 3 YR OLD EASTERN BS SHOW 2012

FJEL-MAR JOEL DOUBL DARE ET*TM 68122123

Genetic Conditions: *TM PT DT WT BH2T

QUALIFIED

PPR: +77 88%R PTAT: +0.5 90%R (12/20)

PTA: +162m +22f +21p +199NM\$ 94%R (GEN)

HOODSTEAD DYN BLUEBERRY ET 941517

05/09 E90 E90 E92 E90 V88 V89 (07/11)

01/11 321d 2X 22430 4.3 974 3.3 740 DHIR

02/11 365d 2X 25260 4.3 1096 3.5 878 DHIR

04/02 345d 2X 28760 4.9 1403 3.5 1015 DHIR

05/03 305d 2X 23400 4.3 996 3.1 736 DHIR

07/00 130d 2X 10960 4.2 455 2.8 305 DHIR

Lifetime: 1753d 130240m 5823f 4331p

CONSIGNOR:

CHRIS & JENNIFER HILL, KATHY WHITMAN, BILLIE JO RHODES

THURMONT, MD

Family Style!



FULL SISTER TO LOT 11
TWINKLE HILL CD OLIVEA 1233 EX91
 2/00 333D 2X 26412 4.1 1051 3.4 859
 RES. ALL-AMERICAN JR 2-YEAR-OLD 2019
 MEMBER ALL-AMERICAN PRODUCE 2020
 MEMBER RES. ALL-AMERICAN BEST 3 2020
 GRAND CHAMPION MIDWEST BS SHOW 2020



ALL-AMERICAN MATERNAL SISTER TO LOT 11
TWINKLE HILL TU OLIVIA 1323 VG89/MAX
 1/11 282D 2X 18967 4.0 764 3.3 629 RIP
 ALL-AMERICAN JR 2-YEAR-OLD 2020
 MEMBER ALL-AMERICAN PRODUCE 2020
 MEMBER RES. ALL-AMERICAN BEST 3 2020



TWINKLE-HILL CD *Optima* 1489

REG: 840003213541428
 DOB: 09/26/2020 TATTOO: T595

3rd Dam: FRONT LINE POMPOMS OLIVIA 2E92
 Superior Brood Cow

5/07 365d 2x 34690 3.7 1288 3.0 1056

7/02 365d 2x 33360 3.5 1177 3.2 1062

Lifetime: 2710d 209,430m 8179f 6702p

4th Dam: TOP ACRES PR POM POM ET 2E91

4/07 365d 2x 34250 3.5 1201 3.0 1014

5th Dam: ARNOLA PEGGY PRISCILLA 5E91

Elite Superior Brood Cow

6/10 365d 2x 30250 4.4 1339 3.4 1034

NATIONAL TOTAL PERFORMANCE WINNER, 1989, 1991

NOMINATED ALL AMERICAN 3 YEAR OLD, 1986

6th Dam: L ARNOLA PAULINE PEGGY 4E

Superior Brood Cow

7/07 365d 2x 28410 3.5 1002 3.2 903

Lifetime: 3491d 194,450m 7108f 6454p

7th Dam: N C MTN ALARIC PAULINE 2E

Elite Superior Brood Cow

6/00 365d 2x 25750 4.1 1064

CONSIGNOR:

JOHN & DEE WINKLEMAN

WATERTOWN, WI

SHILOH BROOKNGS CADENCE ET *TM 71130650

Genetic Conditions: PT DT MT WT BH2T

QUALIFIED

PPR: +79 97%R PTAT: +0.6 98%R (12/20)

PTA: +661m +27f +27p +224NM\$ 99%R (MACE)

PTA PL: +1.8 SCS: +2.83 DPR: -1.7 SCE: +2.3

PTA LIV: -1.4

2687 dau. av. 25048 4.1 1025 3.4 840

1280 class. dau. av. FS:84.2 UDC:0.56 FLC:-0.47

TWINKLE-HILL CP OLIVIANN 840003129317152

Genetic Conditions: PT DT MT WT BH2T

05/02 E90 E90 E91 E92 E90 E90 (08/20)

Protein Plus

01/10 327d 2X 21210 4.6 985 3.6 754 DHIR

02/10 310d 2X 25630 4.7 1214 3.7 944 DHIR

03/10 365d 2X 33430 4.6 1543 3.5 1184 DHIR

R N R PAYOFF BROOKINGS ET *TM 198772

Genetic Conditions: *TM PT DT WT BH2C

PPR: +56 98%R PTAT: +0.1 99%R (12/20)

PTA: -17m +9f +14p +111NM\$ 99%R (MACE)

SUN-MADE SD WONDER BUFFY ET 68121630

Genetic Conditions: PT DT MT WT BH2T

04/04 V88 E90 V88 V88 V88 V86 (08/14)

Protein Plus

04/03 279d 3X 35470 3.9 1369 3.4 1199

VOELKERS WNDT CHILLI PEPPER*TM 68120371

Genetic Conditions: *TM PT DT WT BH2T

PPR: -45 97%R PTAT: +0.7 98%R (12/20)

PTA: +99m +8f -6p -130NM\$ 99%R (MACE)

TWINKLE-HILL ALL OLYMPIA ET 949345

Genetic Conditions: PT DT MT WT BH2T

09/04 3E-E91 E92 E93 E93 E92 V88 (12/15)

02/02 365d 2X 27650 4.3 1185 3.3 916 DHIR

03/08 365d 2X 28650 4.2 1193 3.2 921 DHIR

04/10 345d 2X 30010 4.0 1215 3.3 1001 DHIR

05/11 365d 2X 27220 4.5 1220 3.4 926 DHIR

07/03 365d 2X 31680 4.1 1310 3.3 1049 DHIR

08/10 365d 2X 27550 4.1 1124 3.3 918 DHIR

Lifetime: 2686d 195270m 8205f 6526p



KRUSES VICTOR JITERBUG ET

DAM OF LOT 12

12

KRUSES MOONLIGHT *Hazel* ET

REG: 68206462

DOB: 03/09/2020 TATTOO: 181

3rd Dam: R KRUSES STARBUCK JOYFUL 2E93

5/07 365d 2x 31570 4.4 1384 3.3 1036

4th Dam: KRUSES PRELUDE JOLYN 2E93

6/08 365d 2x 27600 5.3 1458 3.3 921

HON. MENTION ALL AMERICAN JR. 3 YEAR OLD, 2002

5th Dam: KRUSES JETWAY JACLYN 3E91

7/08 305d 2x 22110 4.3 948 3.4 752

6th Dam: KRUSES JADE JACKIE VIX ET 3E93

7/09 363d 2x 24940 4.5 1110 3.4 852

8/11 365d 2x 24840 4.4 1104 3.3 812

7th Dam: KRUSES BEAUTICIAN VIXIE *TA 5E

Superior Brood Cow

6/04 357d 2x 18680 4.6 857 3.3 617

ALL AMERICAN 2 YEAR OLD, 1980; 3 YEAR OLD, 1981

GRAND CHAMPION, MADISON, 1980, 1981

8th Dam: KRUSES STRETCHED VICKIE 2E

4/03 317d 2x 17540 4.0 702

NOMINATED ALL AMERICAN 2 YEAR OLD, 1976

LA RAINBOW B MOONLIGHT ET *TM 68161115

Genetic Conditions: *TM PT DT WT BH2T

PPR: +39 81%R PTAT: +0.7 83%R (12/20)

PTA: +952m +22f +17p +97NM\$ 88%R (GEN)

PTA PL: -0.6 SCS: +3.16 DPR: -2.0 SCE: +3.6

PTA LIV: -0.9

71 dau. av. 24708 4.0 989 3.2 794

36 class. dau. av. FS:83.8 UDC:0.82 FLC:0.26

KRUSES VICTOR JITERBUG ET 68146344

Genetic Conditions: PT DT MT WT BH2T

03/11 E91 V88 E92 E91 E90 E91 (11/16)

02/02 365d 2X 18290 4.5 825 3.5 632 DHIR

03/07 293d 2X 16680 4.6 761 3.3 551 DHIR

04/06 294d 2X 21170 4.2 886 3.6 756 DHIR

* SR 3 YR OLD HM ALL AMERICAN 2016

* WINTER YRLG HFR HM ALL AMERICAN 2014

* SR BEST 3 FMLS MEMBER HM ALL AMERICAN 2016

* SR 2 YR OLD NOM ALL AMERICAN 2015

* 3rd SR 3 YR OLD INTERNATIONAL 2016

* 6th SR 2 YR OLD INTERNATIONAL 2015

HILLTOP ACRES W DURHAM ET *TM 68135214

Genetic Conditions: *TM PT DT WT BH2C

PPR: -3 96%R PTAT: +0.5 97%R (12/20)

PTA: -71m +20f +8p +14NM\$ 98%R (MACE)

LA RAINBOW BFLY SUNLIGHT ETV 68139729

Genetic Conditions: PT DT MT WT BH2T

03/09 V85 V85 V86 V85 +83 V85 (12/15)

02/00 365d 2X 17870 4.4 779 3.6 648

SCF JET VICTOR TWIN *TM 196304

Genetic Conditions: *TM PT DT WT BH2T E90

PPR: -74 94%R PTAT: +0.5 97%R (12/20)

PTA: +88m -5f -4p -253NM\$ 97%R (GEN)

KRUSES RIVER JAMAICA ET 961097

Genetic Conditions: PT DT MT WT BH2T

04/10 E91 V89 E93 E90 E90 E92 (11/12)

02/01 357d 2X 18220 4.7 852 3.4 616 DHIR

03/02 305d 2X 22900 4.2 967 3.4 770 DHIR

03/02 352d 2X 25310 4.3 1079 3.4 868 DHIR

04/04 305d 2X 26150 4.0 1052 3.3 870 DHIR

04/04 365d 2X 29710 4.0 1186 3.4 1005 DHIR

* GRAND CHAMPION IA STATE FAIR 2011

* 1st SR 3 YR OLD IA STATE FAIR 2011

CONSIGNOR:

RICK KRUSE | EARLVILLE, IA



CIE DOUBLE W EM FAVOR 2E95
ALL-AMERICAN DAM OF LOT 13



WE SELL BOSE 4708 E93
ALL-AMERICAN NOMINATED DAM OF LOT 14

13 **EDGE VIEW N** *Freedom* **ETV**

REG: 68211671
DOB: 09/05/2020 TATTOO: M256

FAVOR'S ACCOLADES

- * 4 YR OLD ALL AMERICAN 2015
- * 5 YR OLD HM ALL AMERICAN 2016
- * COMP MERIT COW NOM ALL AMERICAN 2019
- * AGED COW NOM ALL AMERICAN 2017
- * RES GRAND CHAMP EASTERN NATIONAL 2015
- * INT CHAMPION SOUTHEAST NATIONAL 2014
- * RES SR CHAMP EASTERN NATIONAL 2015
- * RES INT CHAMP SOUTHWEST NATIONAL 2014
- * 3rd COMP MERIT COW INTERNATIONAL 2019

CONSIGNOR:

KEN MAIN & KENNY JOE MANION | *COPAKE, NY*

NORWIN 120081082091

Genetic Conditions: PT DT MT WT BH2T
PPR: +46 90%R PTAT: +0.5 92%R (12/20)
PTA: +341m +6f +12p +93NM\$ 94%R (MACE)
PTA PL: +0.5 SCS: +3.01 DPR: +0.1 SCE: +3.2
PTA LIV: +0.7
4030 dau. av. 26657 4.2 1116 3.3 890
3065 class. dau. av. FS:84.5 UDC:0.60 FLC:0.45

CIE DOUBLE W EM FAVOR 68126278

09/01 2E-E95 E96 E95 E95 E94 E94 (12/19)
01/10 365d 3X 22650 4.2 957 3.5 797 DHIR
03/03 365d 2X 29410 4.5 1329 3.2 941 DHIR
04/08 341d 2X 27100 4.4 1188 3.7 1013 DHIR
05/07 250d 2X 18960 4.9 927 3.9 735 DHIR
06/07 365d 2X 24580 4.6 1120 4.0 978 DHIR
08/08 365d 2X 28630 3.9 1116 3.6 1022 DHIR
Lifetime: 2332d 165520m 7306f 6059p

ACE ENS NESTA 240003663441

FLORINS PRECISE DUBAI 120033600427
10/00 305d 2X 23089 3.8 886 3.4 780 DHIA
Lifetime: 2128d 151458m 5565f 5079p

OLSON MEL SCIP EMERGENCY *TM 199362

Genetic Conditions: *TM PT DT WT BH2T
PPR: +9 94%R PTAT: +0.2 94%R (12/20)
PTA: -463m +7f -3p +74NM\$ 97%R (GEN)

IE DOUBLE W FAWN 379326224

07/05 2E-E90 E93 E92 E90 V86 E90 (06/12)
02/04 350d 3X 19750 3.9 775 3.3 646 DHIR
03/05 278d 3X 23130 3.4 794 2.6 612 DHIR
04/05 365d 3X 25660 3.7 949 3.2 820 DHIR
05/10 312d 2X 21030 3.9 818 3.1 648 DHIA
06/10 365d 3X 24170 3.6 869 3.2 781 DHIR
Lifetime: 1849d 117000m 4347f 3620p

14 **KNAPP WOODY** *Bombshell*

REG: 68212488
DOB: 12/02/2020 TATTOO: K400

CUTTING EDGE WOODY ETV *TM 68173214

Genetic Conditions: *TM *TD PT WT BH2T
PPR: +18 74%R PTAT: +0.6 76%R (12/20)
PTA: +95m +2f +1p +4NM\$ 82%R (GEN)
PTA PL: +0.2 SCS: +3.26 DPR: +0.0 SCE: +2.6
PTA LIV: +2.1
29 dau. av. 21481 4.1 874 3.3 708
14 class. dau. av. FS:83.1 UDC:0.78 FLC:0.01

WE SELL BOSE 4708 68164716

05/11 E93 E94 E93 E92 E93 E94 (07/20)
02/00 353D 3X 24880 4.0 985 3.1 780 DHIA
03/01 352D 3X 28000 4.3 1202 3.6 997 DHIA
04/01 360D 2X 32110 4.4 1420 3.6 1162 DHIA
05/02 305D 2X 28270 4.3 1227 3.5 986 DHIA
LIFETIME: 1445D 118980M 5087F 4141P
* COMP MERIT COW NOM ALL AMERICAN 2020
* GRAND CHAMPION ILLINOIS STATE SHOW 2020
* GRAND CHAMPION IOWA DELCO CLASIC 2020
* 1ST COMP MERIT ILLINOIS STATE SHOW 2020
* 1ST COMP MERIT MIDWEST REGIONAL 2020
* 1ST COMP MERIT IOWA DELCO CLASIC 2020

HARTS THUNDER *TM 68113037

Genetic Conditions: *TM PT DT WT BH2T
QUALIFIED
PPR: +75 96%R PTAT: +0.4 98%R (12/20)
PTA: +698m +10f +22p +162NM\$ 98%R (MACE)
TOP ACRES PEPPY WIZELLA 68155326
Genetic Conditions: PT DT MT WT BH2T
06/06 E94 E95 E97 E94 E94 E93 (12/19)
Lifetime: 1753d 119440m 5404f 4423p
*MULTIPLE ALL-AMERICAN HONORS

JOBO WONDER BOSEPHUS ET *TM 68129318

Genetic Conditions: *TM PT DT WT BH2C
PPR: -11 97%R PTAT: +0.8 98%R (12/20)
PTA: +286m +38f +16p -16NM\$ 99%R (MACE)
WE SELL P SURGE 9673 68135714
02/05 +83 F73 +80 +83 V88 V85 (12/11)
02/00 327d 3X 21010 3.9 812 3.2 676 DHIA
03/00 315d 3X 18650 4.2 780 3.5 658 DHIA
04/00 347d 3X 26370 4.2 1098 3.3 865 DHIA
05/01 326d 3X 27700 4.3 1190 3.2 881 DHIA
06/01 358d 3X 26140 4.1 1064 3.3 856 DHIA
07/02 305d 3X 28700 3.9 1130 3.2 906 DHIA
08/05 321d 3X 24240 4.1 1002 3.1 750 DHIA
Lifetime: 2401d 179730m 7345f 5817p

3rd Dam:CIE WE SELL BAXTER 7643
04/01 309d 3X 24640 3.8 937 3.1 759 DHIA

CONSIGNOR:

LANDEN KNAPP | *EPWORTH, IA*



ROUND HILL BRAIDEN FENNY E92/93MS
HM ALL-AMERICAN DAM OF LOT 15



ROUND HILL WONDER FENWAY ET V88
ALL-AMERICAN NOMINATED GRANDDAM OF LOT 15



HILLS VALLEY DYNA *Frigid* ET

REG: 68208534

DOB: 09/03/2020 TATTOO: H810

3rd Dam: ROUND HILL AGENDA FRED A V87 CERT

02/06 337d 2X 23310 4.1 955 3.4 788 DHIR

4th Dam: ROUND HILL PRELUDE FARGO ET E90

5/04 305d 2X 24910 3.8 959 3.4 843

5th Dam: BROOK RUN JETWAY FERN E93

4/05 365d 2X 23100 4.2 959 3.6 841

Unanimous All-American Spring Yrlg. 2000

All-American Jr. 2-Year-Old 2001

Res. All-American 4-Year-Old 2003

6th Dam: CAMPSWISS JACQUE FAWN 2E92

4-11 365d 2X 29850 4.9 1461 3.7 1103

Nom. All-American 5-Year-Old 2000

Gr Champion NY State Show 1999

Res. Grand Champion, NY State Fair 2000

7th Dam: CIE CAMPSWISS SUPREME FAITH 4E94

2 rec. over 34036 1372 1238

All-American Aged Cow 1998 & 2000

8th Dam: IE BOWERS JOHNNY MAZELLA 3E92 CAN

9/08 305d 2X 23,951 4.4 1049 3.4 811

LA RAINBOW BFLY DYNAMITE ETV 840003129321096

Genetic Conditions: *TM PT DT WT BH2T

PPR: +31 88%R PTAT: +0.6 93%R (12/20)

PTA: -667m -10f -5p +116NM\$ 96%R (MACE)

PTA PL: +3.5 SCS: +2.63 DPR: +0.4 SCE: +2.3

PTA LIV: -0.7

408 dau. av. 22503 4.1 917 3.4 762

166 class. dau. av. FS:83.2 UDC:1.16 FLC:0.54

ROUND HILL BRAIDEN FENNY 68177335

Genetic Conditions: PT DT MT WT BH2T

04/07 E92 E92 E93 E91 E92 E93 (11/20)

02/02 296d 2X 21530 3.8 809 3.1 678 DHIR

03/02 315d 2X 31190 4.7 1465 3.1 971 DHIR

* JR 2 YR OLD HM ALL AMERICAN 2018

* 4 YR OLD HM ALL AMERICAN 2020

* JR 3 YR OLD NOM ALL AMERICAN 2019

* INT CHAMPION EASTERN NATIONAL 2019

* INT CHAMPION EASTERN NATIONAL 2018

* 1st 4 YR OLD SOUTHEAST NATIONAL 2020

* 1st JR 3 YR OLD SOUTHEAST NATIONAL 2019

SHILOH BROOKNGS CADENCE ET *TM 71130650

Genetic Conditions: PT DT MT WT BH2T

QUALIFIED

PPR: +79 97%R PTAT: +0.6 98%R (12/20)

PTA: +661m +27f +27p +224NM\$ 99%R (MACE)

LA RAINBOW BFLY DELIGHT ET 840003012749336

Genetic Conditions: PT DT MT WT BH2C

06/03 E91 E90 E91 E90 E92 E92 (03/20)

05/10 365d 3X 26130 3.7 961 3.1 814 DHIR

BLESSING TEX BRAIDEN ET *TM 198435

Genetic Conditions: *TM PT DT WT BH2T

E92

PPR: -68 97%R PTAT: +0.2 98%R (12/20)

PTA: -565m -44f -28p -204NM\$ 99%R (MACE)

ROUND HILL WONDER FENWAY ET 68157674

02/05 V88 V89 V88 V87 V87 V88 (05/16)

02/03 232d 2X 17790 4.0 703 3.1 554 DHIR

* WINTER HFR CALF NOM ALL AMERICAN 2014

* 4th WINTER YRLG HFR INTERNATIONAL 2015

* 1st WINTER YRLG HFR EASTERN NATIONAL 2015

* 1st WINTER HFR CALF SOUTHEAST NATIONAL 2014

* 1st WINTER HFR CALF EASTERN NATIONAL 2014

* RES JR CHAMP EASTERN BS SHOW 2015

* 2nd SR 2 YR OLD MD STATE SHOW 2016

* 1st WINTER YRLG HFR MD STATE SHOW 2015

* 1st WINTER YRLG HFR EASTERN BS SHOW 2015

CONSIGNOR:

HILLS VALLEY FARM LLC | CATTARAUGUS, NY



TOWPATH AGENDA LARK ET 3E90
DAM OF LOT 16



TOWPATH INTEL LEGEND 2E93
GRANDDAM OF LOT 16

16 EMPIRE BIVER *Lady*

REG:68178862

DOB: 06/18/2016 TATTOO: 966

03/02 V85 V85 V85 +84 +83 V86 (09/19)

02/00 328d 2X 17930 4.5 805 3.6 647 DHIA

03/01 356d 2X 16240 4.1 666 3.8 619 DHIA

04/03 122d 2X 11073 4.2 467 3.6 395 RIP

3rd Dam: TOWPATH JETWAY LUNAR V88

2/03 365d 2x 18780 3.7 693 3.4 639

4th Dam: TOWPATH PRETUS LUCY V89

8/05 365d 2x 21780 3.9 851 3.5 754

5th Dam: TOWPATH GALLANT LYNX 3E

7/08 365d 2x 24705 3.7 911 3.5 872

6th Dam: H BRIGEEN STRETCHY LORNA ET 2E

6/10 334d 2x 19299 4.2 807 3.6 702

7th Dam: VINE VALLEY PAUL LUANN 5E Elite

15/00 365d 2x 27380 4.2 1144

NATIONAL TOTAL PERFORMANCE WINNER, 1979

ALL AMERICAN 2 YEAR OLD, 1970

8th Dam: VINE VALLEY A. SUN LOIS 5E

9/00 357d 2x 21200 3.9 832

DAM OF ALL AMERICAN PRODUCE, 1974

9th Dam: VINE VALLEY GENERAL'S LISA 3E

6/09 356d 2x 21680 4.1 877

SCHERMA BLOOMING BIVER *TM 120094290070

Genetic Conditions: PT DT MT WT BH2T

SUPERIOR

PPR: +105 95%R PTAT: +0.6 97%R (12/20)

PTA: +430m +34f +36p +270NM\$ 98%R (MACE)

PTA PL: +0.8 SCS: +2.96 DPR: -0.8 SCE: +3.8

PTA LIV: +0.8

8926 dau. av. 25240 4.2 1067 3.5 875

6343 class. dau. av. FS:84.6 UDC:0.22 FLC:0.67

TOWPATH E AGENDA LARK ET 68126525

09/00 3E-E90 E91 E91 V87 E90 V89 (09/19)

Protein Plus

03/05 365d 2X 24530 4.8 1167 3.7 917 DHIR

04/07 356d 2X 24930 4.3 1067 3.7 923 DHIR

05/09 365d 2X 24850 4.3 1074 3.8 941 DHIR

07/00 365d 2X 29130 4.6 1347 3.8 1107 DHIR

08/06 365d 2X 35640 4.1 1471 3.7 1320 DHIR

Lifetime: 2044d 151420m 6644f 5720p

SCHERMA GLENN BLOOMING ET *TM 120082568808

Genetic Conditions: PT DT MT WT BH2T

QUALIFIED

PPR: +76 88%R PTAT: +0.4 87%R (12/20)

PTA: +341m +5f +26p +79NM\$ 90%R (MACE)

SCHERMA NESTA BEST 120082568792

Genetic Conditions: PT DT MT WT BH2T

BLESSING BNK AGENDA ET *TM (D) 194882

Genetic Conditions: *TM (D) PT WT BH2T

PPR: +8 99%R PTAT: -0.1 99%R (12/20)

PTA: -582m +15f -4p +37NM\$ 99%R (MACE)

TOWPATH INTEL LEGEND 900182

08/11 2E-E93 E94 E95 V87 E95 E92 (12/09)

01/11 356d 2X 21230 3.6 757 3.4 715 DHIR

03/01 352d 2X 23770 3.7 869 3.3 781 DHIR

04/03 365d 2X 27230 3.3 910 3.2 878 DHIR

05/06 365d 2X 32230 3.7 1200 3.3 1051 DHIR

06/11 305d 2X 32650 3.6 1177 3.2 1040 DHIA

10/05 291d 2X 14610 3.4 502 3.3 488 DHIA

Lifetime: 2163d 160180m 5732f 5254p

CONSIGNOR:

GORDON, KATHY & JASON DEMAY | PALMYRA, NY



CUTTING EDGE B STELLA EX92
DAM OF LOT 17



CUTTING EDGE JP STACY 2E92
ALL-AMERICAN GRANDDAM OF LOT 17



GROVES-SUN SUPREME TASIA ET 2E93
DAM OF LOT 18



MILK & HONEY JETWAY TONI 3E94
ALL-AMERICAN FOUNDATION OF LOTS 18 & 19



GROVES SUN SUPREME TERRA 2E92
GRANDDAM OF LOT 19



AUTUMN CREEK WHISKEY TILLY ET E90
7TH GENERATION EXCELLENT DAM OF LOT 19



CUTTING EDGE C Sabrina



REG: 68197529
DOB: 09/03/2018 TATTOO: M105
BRED 8/23/20 to JOBO WONDER BOSEPHUS

3rd Dam: CUTTING EDGE PREM SAGE ET 2E91
02/01 322d 2X 20510 5.4 1104 3.6 744 DHIR
4th Dam: HILL-N-DALE CO SWALLOW ET 2E92
05/08 305d 2X 26580 5.9 1562 3.9 1035 DHIR
* SR 3 YR OLD ALL AMERICAN 2004
5th Dam: HILL-N-DALE JADE SPRINKLES ET V88
2/05 305d 2x 19910 4.1 811 3.6 722
NOMINATED ALL AMERICAN SR. 2 YR. OLD, 1997
HON. MEN. ALL AMERICAN SR. 3 YR. OLD, 1998
6th Dam: HILL-N-DALE SPRINKLES G+81
4/10 331d 2x 23520 3.8 902 3.7 861
7th Dam: BETTA VUE PERFORMER SARAH V86
3/08 344d 2x 18040 4.1 736 3.7 662
8th Dam: BETTA VUE BURTON SANDY VG
7/08 365d 2x 24810 4.4 1085 3.9 963
CONSIGNOR:
BRODY GEIWITZ | NEW CASTLE, PA

SHILOH BROOKINGS CADENCE ET *TM 71130650
Genetic Conditions: PT DT MT WT BH2T
QUALIFIED
PPR: +79 97%R PTAT: +0.6 98%R (12/20)
PTA: +661m +27f +27p +224NM\$ 99%R (MACE)
PTA PL: +1.8 SCS: +2.83 DPR: -1.7 SCE: +2.3
PTA LIV: -1.4
2687 dau. av. 25048 4.1 1025 3.4 840
1280 class. dau. av. FS:84.2 UDC:0.56 FLC:-0.47
CUTTING EDGE B STELLA 68156109
05/05 E92 E92 E92 E92 E91 (11/18)
Protein Plus
02/00 302d 2X 17410 4.7 819 3.6 633 DHIR
03/00 354d 2X 22560 4.8 1087 3.8 854 DHIR
04/01 342d 2X 24790 5.1 1254 3.6 899 DHIR
05/03 337d 2X 24970 5.6 1393 3.8 950 DHIR
06/03 365d 2X 31670 3.9 1220 3.3 1050 DHIR
* 1ST JR 3 YR OLD SOUTHEAST NATIONAL 2016
* 6TH JR 3 YR OLD INTERNATIONAL 2016
* 1ST 5 YR OLD EASTERN BS SHOW 2018
* 1ST JR 3 YR OLD NY STATE FAIR 2016

R N R PAYOFF BROOKINGS ET *TM 198772
Genetic Conditions: *TM PT DT WT BH2C
PPR: +56 98%R PTAT: +0.1 99%R (12/20)
PTA: -17m +9f +14p +111NM\$ 99%R (MACE)
SUN-MADE SD WONDER BUFFY ET 68121630
Genetic Conditions: PT DT MT WT BH2T
04/04 V88 E90 V88 V88 V88 V86 (08/14)
Protein Plus
04/03 279d 3X 35470 3.9 1369 3.4 1199

CUTTING EDGE THUNDER *TM 68121893
Genetic Conditions: *TM PT DT WT BH2T
PPR: +3 91%R PTAT: +0.6 95%R (04/19)
PTA: -335m -6f -7p +62NM\$ 96%R (MACE)
CUTTING EDGE JP STACY 68125752
07/09 2E-E92 E92 E93 E91 E92 E91 (09/18)
02/05 296d 2X 19090 4.4 844 3.6 684 DHIR
03/05 291d 2X 24130 4.8 1164 3.8 912 DHIR
04/04 56d 2X 3720 2.6 98 3.5 130 DHIR
06/03 365d 2X 29540 4.2 1247 3.5 1039 DHIA
07/06 305d 2X 25330 4.2 1052 3.6 903 DHIA
Lifetime: 1984d 138080m 6086f 5090p
* SR 3 YR OLD ALL AMERICAN 2014
* SR 2 YR OLD NOM ALL AMERICAN 2013
* 1ST SR 3 YR OLD INTERNATIONAL 2014
* 2ND SR 3 YR OLD EASTERN NATIONAL 2014
* 1ST SR 2 YR OLD SOUTHEAST NATIONAL 2013



CUTTING EDGE C Fessie ETV

REG:68206806
DOB: 03/05/2020 TATTOO: M224

3rd Dam:TIMBERLINE JETWAY TONI (M*) 3E94
8/11 365d 2x 29156 5.3 1552 3.5 1008
ALL AMERICAN SR. 2 YR. OLD, 1997; SR. 3 YR. OLD, 1998
ALL AMERICAN 4 YEAR OLD, 1999; AGED COW, 2001
RESERVE ALL AMERICAN AGED COW, 2004
NOMINATED ALL AMERICAN, 1995, 1996
1ST 4 YR OLD & RES. GRAND CH. CENTRAL NAT., 1999
4th Dam: FULP TELSTAR TITAN T C E90
7/05 351d 2x 24920 3.9 977 3.9 968
5th Dam: FULP JESTA TELSTAR TANEIL 3E
5/06 365d 2x 23860 3.8 907 3.8 904
6th Dam: JK SYMBOLIC LAJESTA TINA 4E
10/02 365d 2x 16090 3.7 603 3.4 553

VOELKERS TD CARTER *TM 68119645
Genetic Conditions: *TM PT DT WT BH2T
PPR: +41 96%R PTAT: +0.7 98%R (12/20)
PTA: +1021m +25f +18p +104NM\$ 98%R (MACE)
PTA PL: +0.0 SCS: +3.09 DPR: -2.4 SCE: +3.3
PTA LIV: -1.1
933 dau. av. 24923 4.0 1006 3.3 817
568 class. dau. av. FS:84.7 UDC:0.61 FLC:0.51

WEBSTER RIDGE TD ET *TM 193164
Genetic Conditions: *TM PT DT WT BH2T
PPR: +30 97%R PTAT: -0.2 98%R (12/20)
PTA: -251m +2f -15p +106NM\$ 98%R (MACE)
VOELKERS WDRNRT CARABELLA 68101970
Genetic Conditions: PT DT MT WT BH2T
04/00 E90 E92 E91 E90 E91 V88 (01/12) *CERT*
04/05 365d 2X 32300 4.2 1368 3.4 1106 DHIR

OLD MILL WDE SUPREME ET *TM 197920
Genetic Conditions: *TM PT DT WT BH2T
PPR: +10 97%R PTAT: +0.3 98%R (12/20)
PTA: +28m -1f -1p +25NM\$ 99%R (MACE)

MILK & HONEY TONIS TESSA 956795
Genetic Conditions: PT DT MC WT BH2T
06/08 2E-E92 E92 E91 E90 E93 E92 (06/13)
02/05 365d 2X 21400 4.4 941 3.3 698 DHIR
04/07 365d 2X 22500 4.4 992 3.1 697 DHIR
* 4 YR OLD RES ALL AMERICAN 2011
* 3rd 4 YR OLD INTERNATIONAL 2011
* JR CHAMPION OZARK EMPIRE FAIR 2007

CONSIGNOR:
KEN MAIN & PETER VAIL | COAPKE, NY

GROVES-SUN SUPREME TASIA ET 68131205
07/01 2E-E93 E94 E94 E92 E92 E92 (10/17)
02/05 365d 2X 23530 4.5 1051 3.5 824 DHIR
03/06 305d 2X 20530 4.9 1013 3.4 688 DHIR
05/05 365d 2X 27470 4.4 1219 3.5 958 DHIR
06/08 365d 2X 23410 4.5 1065 3.6 837 DHIR
* 1st SR 3 YR OLD EASTERN STATES EXPO 2014



RAGER BROS BOSEPHUS Milly

REG: 68212533
DOB: 09/26/2020 TATTOO: RB1

3rd Dam: MILK & HONEY TONIS TESSA 2E92
02/05 365d 2X 21400 4.4 941 3.3 698 DHIR
04/07 365d 2X 22500 4.4 992 3.1 697 DHIR
* 4 YR OLD RES ALL AMERICAN 2011
4th Dam: TIMBERLINE JETWAY TONI (M*) 3E94
8/11 365d 2x 29156 5.3 1552 3.5 1008
ALL AMERICAN SR. 2 YR. OLD, 1997; SR. 3 YR. OLD, 1998
ALL AMERICAN 4 YEAR OLD, 1999; AGED COW, 2001
RESERVE ALL AMERICAN AGED COW, 2004
NOMINATED ALL AMERICAN, 1995, 1996
1ST 4 YR OLD & RES. GRAND CH. CENTRAL NAT., 1999
5th Dam: FULP TELSTAR TITAN T C E90
7/05 351d 2x 24920 3.9 977 3.9 968

JOBO WONDER BOSEPHUS ET *TM 68129318
Genetic Conditions: *TM PT DT WT BH2C
PPR: -11 97%R PTAT: +0.8 98%R (12/20)
PTA: +286m +38f +16p -16NM\$ 99%R (MACE)
PTA PL: -4.1 SCS: +2.91 DPR: -5.3 SCE: +2.8
PTA LIV: -7.1
2239 dau. av. 24195 4.2 1011 3.3 802
749 class. dau. av. FS:84.6 UDC:0.63 FLC:0.55

TOP ACRES C WONDERMENT ET *TM 196880
Genetic Conditions: *TM PT DT WT BH2C
E90
PPR: -34 99%R PTAT: +0.5 99%R (12/20)
PTA: +559m +17f +9p -99NM\$ 99%R (MACE)
FRONT LINE PRONTO BESS ET 931560
05/09 2E-E92 E93 E91 V88 E90 E93 (02/10) *CERT*
03/09 305d 3X 26910 4.6 1251 3.5 939 DHIA
Lifetime: 1565d 109420m 4837f 3967p

AUTUMN CREEK WHISKEY TILLY ET 68184705
Genetic Conditions: PT DT MT WT BH2T
03/07 E90 V88 V89 V88 E91 E90 (10/20)
02/04 308d 2X 13367 3.8 514 3.4 459
03/05 160d 2X 11397 3.6 406 3.0 340 RIP

MANIS GLENN WHISKEY ET *TM 68133750
Genetic Conditions: *TM PT DT WT BH2T
PPR: +8 93%R PTAT: +0.4 95%R (12/20)
PTA: +711m -2f +23p +2NM\$ 97%R (MACE)

GROVES-SUN SUPREME TERRA ET 68139022
Genetic Conditions: PT DT MT WT BH2T
06/05 2E-E92 E94 E91 E91 E91 E92 (02/18)
02/06 365d 2X 20180 4.8 969 3.6 728 DHIR
03/08 58d 2X 4220 4.3 181 3.1 131 DHIR
05/11 361d 2X 31270 5.1 1591 3.2 1011 DHIA
* 2nd 5 YR OLD SOUTHEAST NATIONAL 2017
* 3rd SR 3 YR OLD EASTERN NATIONAL 2015

CONSIGNOR:
RAGER BROS. | FOREST, OH

6th Dam: FULP JESTA TELSTAR TANEIL 3E
5/06 365d 2x 23860 3.8 907 3.8 904
7th Dam: JK SYMBOLIC LAJESTA TINA 4E
10/02 365d 2x 16090 3.7 603 3.4 553



**CUTTING EDGE STRATUS SUE
2E94/95MS**

ALL-AMERICAN DAM OF LOT 17
07/09 365D 2X 46550 5.7 2769 3.7 1799
65,496 ECM



**ALDENS PRUNKI PRECIPITATION
3E94/95MS**

DAM OF LOT 18



**TROUT RUN DRIVER JAN P
EX90/91MS**

*HER HOMOZYGOUS POLLED
DAUGHTER SELLS LOT 19*



PICK OF 3 RASTAS X *Stratus Sue*



DOB: 03/05/21

TERMS OF SALE:

35% DUE SALE DAY. BUYER GETS CHOICE OF 3 CALVES WITH BALANCE DUE UPON SELECTION PRIOR TO 6/05/21. CALVES WILL BE LOCATED AT ACCLAIMED SWISS, JIM HAMMERAND, EPWORTH, IA

CONSIGNOR:

RONALD KELM | MARKESAN, WI

JO-DEE ROYAL HILL RASTA ET 840003135087427

Genetic Conditions: PT DT MT WT BH2T
PPR: +22 61%R PTAT: +0.9 66%R (08/20)
PTA: +23m -10f +1p +26NM\$ 65%R (GEN)
PTA PL: +1.5 SCS: +3.08 DPR: +0.8 SCE: +2.7
PTA LIV: +1.2
0 dau. av.

CUTTING EDGE STRATUS SUE 68137249

Genetic Conditions: PT DT MC WT BH2T
07/01 2E-E94 E92 E94 E92 E94 E94 (11/18)
Protein Plus
02/06 365d 2X 25620 4.3 1104 3.7 956 DHIR
03/10 306d 2X 22580 4.7 1068 3.9 885 DHIR
04/10 365d 2X 36140 5.0 1810 3.8 1356 DHIR
06/08 348d 2X 35130 5.0 1749 3.5 1245 DHIA
07/09 365d 2X 46550 5.7 2769 3.7 1799

- * AGED COW ALL AMERICAN 2018
- * SR BEST 3 FMLS MEMBER ALL AMERICAN 2018
- * PROD OF DAM MEMBER ALL AMERICAN 2018
- * SR 2 YR OLD HM ALL AMERICAN 2014
- * 4 YR OLD NOM ALL AMERICAN 2016
- * SR 3 YR OLD NOM ALL AMERICAN 2015
- * RES GRAND CHAMP INTERNATIONAL 2018

SCHAMAUN BS GORDON GLENN ET 120023664460

Genetic Conditions: PT DT MT WT BH2T
PPR: +44 91%R PTAT: +0.4 93%R (08/20)
PTA: -95m +10f +13p -13NM\$ 94%R (MACE)

JO-DEE NEMO RISKY 120082568792

Genetic Conditions: PT DC MT WT BH2T
09/03 2E-E94 E94 E94 E93 E93 E95 (12/18)
Lifetime: 2532d 187270m 7033f 6034p
* MULTIPLE ALL-AMERICAN

CUTTING EDGE Z STRATUS (M) 68106833

Genetic Conditions: (M)
V87

CUTTING EDGE PS STORM ET 68112018

05/01 2E-E92 V87 E96 E90 E92 E94 (03/14) *CERT*
02/07 365d 2X 27190 4.2 1135 3.7 1008 DHIR
03/10 356d 2X 29880 4.1 1224 3.5 1050 DHIR
* RESERVE GRAND CHAMPION NY STATE FAIR 2013
* 1st 4 YR OLD NY STATE FAIR 2013

3rd Dam: HILL-N-DALE CO SWALLOW ET 2E92

05/08 305d 2X 26580 5.9 1562 3.9 1035 DHIR
* SR 3 YR OLD ALL AMERICAN 2004

4th Dam: HILL-N-DALE JADE SPRINKLES ET V88

2/05 305d 2x 19910 4.1 811 3.6 722
NOMINATED ALL AMERICAN SR. 2 YR. OLD, 1997



ALDENS R *Polka* ETV

REG: PENDING

DOB: 03/12/2021 TATTOO: A421

3rd Dam: ALDENS DENMARK PAIGE V85

3/06 334d 2x 22210 4.2 931 3.5 776

4th Dam: DEUTSCHS DOTSON POLKA

6/06 305d 2x 23150 5.2 1208 3.5 815

10/06 365d 2x 28820 4.1 1193 3.4 983

CONSIGNOR:

DANIEL ALDEN | DANVILLE, OH

JO-DEE ROYAL HILL RASTA ET 840003135087427

Genetic Conditions: PT DT MT WT BH2T
PPR: +22 61%R PTAT: +0.9 66%R (08/20)
PTA: +23m -10f +1p +26NM\$ 65%R (GEN)
PTA PL: +1.5 SCS: +3.08 DPR: +0.8 SCE: +2.7
PTA LIV: +1.2
0 dau. av.

ALDENS PRUNKI PRECIPITATION 68115253

9/04 3E94 E93 E93 E92 E92 E95 (1/19)

2/07 263d 2x 14770 4.7 698 3.6 538

3/06 365d 2X 19815 5.3 1050 3.8 761

5/08 365d 2X 25276 4.2 1040 3.5 896

7/00 365d 2X 24639 3.8 940 3.6 889

9/02 365d 2X 23164 5.1 1145 3.3 772

Lifetime: 2232d 119890m 5427f 4362p

2ND SR. 2 YEAR OLD, SOUTHEAST NATIONAL, 2012

3RD SR. 3 YEAR OLD, SOUTHEAST NATIONAL, 2013

2ND 5 YEAR OLD, SOUTHEAST NATIONAL, 2015

2ND AGED COW, SOUTHEAST NATIONAL JR, 2016

SCHAMAUN BS GORDON GLENN ET 120023664460

Genetic Conditions: PT DT MT WT BH2T
PPR: +44 91%R PTAT: +0.4 93%R (08/20)
PTA: -95m +10f +13p -13NM\$ 94%R (MACE)

JO-DEE NEMO RISKY 120082568792

Genetic Conditions: PT DC MT WT BH2T
09/03 2E-E94 E94 E94 E93 E93 E95 (12/18)
Lifetime: 2532d 187270m 7033f 6034p
* MULTIPLE ALL-AMERICAN

OLD MILL WDE SUPREME ET *TM 197920

Genetic Conditions: *TM PT DT WT BH2T
PPR: +10 97%R PTAT: +0.3 98%R (12/20)
PTA: +28m -1f -1p +25NM\$ 99%R (MACE)

ALDENS DYNASTY PILLOW 939801

12/03 "3E92" E92 E92 E92 E92 E91 (4/17)

5/10 305d 2x 22710 4.0 908 3.6 825

11/01 365d 2X 27253 3.3 873 3.3 922

Lifetime 2880d 168133m 6846f 6183p

2ND AGED COW, OHIO STATE FAIR, 2011



TROUT RUN HILLTOP *Sava* ETV NP

REG: 840003215414546

DOB: 04/21/2020 TATTOO: 2035

Genetic Conditions: PC DT MT WT BH2T

PPR: +126 54%R PTAT: +0.6 +0.99 UDC 62%R

PTA: +335m +40f +21p +338NM\$ 98%\$

PL +2.6 DPR +1.4 98%R (GEN) (04/21)

DOUBLE W KADE NP 68186608

Genetic Conditions: PC DT MT WT BH2T

PPR: +127 61%R PTAT: +0.4 66%R (12/20)

PTA: +234m +27f +19p +321NM\$ 65%R (GEN)

PTA PL: +3.7 SCS: +2.92 DPR: +3.0 SCE: +2.7

PTA LIV: +1.4

0 dau. av.

TROUT RUN DRIVER JAN ET P 68158211

Genetic Conditions: PC DT MT WT BH2T

04/05 E90 E90 E91 E90 V88 E91 (08/18)

Protein Plus

02/00 365d 3X 27340 5.1 1389 3.9 1059 DHIR

04/00 365d 3X 38950 5.1 2003 3.6 1413 DHIR

05/10 305d 3X 32470 4.4 1416 3.6 1163 DHIR

Lifetime: 1619d 143640m 7253f 5456p

TROUT RUN DR JAY ET P *TM (D) 68158173

Genetic Conditions: PC DC MT WT BH2T

PPR: +112 83%R PTAT: -0.2 79%R (12/20)

PTA: -242m +25f +17p +292NM\$ 92%R (GEN)

DOUBLE W THUNDER KADDIE 68162514

Genetic Conditions:

03/04 V88 V88 V87 V87 V87 V88 (11/17)

02/01 269d 3X 21390 4.9 1058 3.4 732 DHIR

HILLTOP ACRES DRIVER ET(D)*TM 196826

Genetic Conditions: *TM (D) PT WT BH2T

PPR: +164 98%R PTAT: -0.4 98%R (12/20)

PTA: +993m +54f +43p +481NM\$ 99%R (MACE)

TROUT RUN JILL ET P 68143315

Genetic Conditions: PC DT MT WT BH2T

02/06 V85 V86 V85 +84 V85 V86 (12/14)

02/00 323d 2X 16040 4.9 788 3.6 573 DHIA

03/00 312d 2X 18440 4.8 887 3.4 627 DHIA

04/00 307d 2X 19300 4.8 926 3.3 634 DHIA

CONSIGNOR:

JOHN RODECAP & DENNIS MASHEK

DECORAH, IA



5 Generations of Excellent Riki's

JO-DEE ROYAL GLENN ROSETTE ET E91

DAM OF LOT 23



JO-DEE ENSIGN ROSEBUD 2E93

ALL-AMERICAN GRANDDAM OF LOT 20



JO-DEE BANKER ROSE ET 2E92

NOM ALL-AMERICAN 3RD DAM OF LOT 20

23 RICH-GEN CARTER *Rosetta*

REG: 68208707
DOB: 09/06/2020 TATTOO: 584

3rd Dam: JO-DEE BANKER ROSE ET 2E92
3/09 365d 2X 33080 4.1 1347 3.3 6407
**NOM ALL AMERICAN COMP MERIT COW 2009*
**1ST TOTAL PERFORMANCE WESTERN NAT'L 2009*

4th Dam: ALEGRIA RIKI RIZZO ET V88
06/05 365d 2X 29890 4.7 1399 3.2 970 DHIR
Lifetime: 2626d 186070m 7882f 6205p
**1st SR 2 YR OLD WESTERN NAT CA 2001*

5th Dam: HAWTHORNE RHYTHMIC RIKI *TW 3E94
8/04 365d 2x 35060 4.6 1608 3.5 1226
ALL AMERICAN 5 YEAR OLD, 1994; AGED COW, 1997
RES. ALL AMERICAN 4 YEAR OLD, 1993; AGED COW, 1995
GRAND CHAMPION, EASTERN NATIONAL, 1994
GRAND CHAMPION, CENTRAL NATIONAL, 1997

5th Dam: HAWTHORNE ERIKA RAYBETTE V88
8/00 365d 2x 26250 4.4 1161 3.2 849
Lifetime: 2932d 157,060m 7146f 5609p

VOELKERS TD CARTER *TM 68119645
Genetic Conditions: *TM PT DT WT BH2T
PPR: +41 96%R PTAT: +0.7 98%R (12/20)
PTA: +1021m +25f +18p +104NM\$ 98%R (MACE)
PTA PL: +0.0 SCS: +3.09 DPR: -2.4 SCE: +3.3
PTA LIV: -1.1
933 dau. av. 24923 4.0 1006 3.3 817
568 class. dau. av. FS:84.7 UDC:0.61 FLC:0.51

JO-DEE ROYAL GLENN ROSETTE ET 68187074
Genetic Conditions: PT DT MT WT BH2T
E91 E92 E91 E90 E91 E90
02/00 333d 2X 16090 4.1 657 3.4 550 DHIA
03/02 176d 2X 12135 4.2 513 3.2 381 RIP
Maternal Sister to
JO-DEE NEMO RICHARD ET *TM
JO-DEE NEMO RISKY 2E94/95MS

WEBSTER RIDGE TD ET *TM 193164
Genetic Conditions: *TM PT DT WT BH2T
PPR: +30 97%R PTAT: -0.2 98%R (12/20)
PTA: -251m +2f -15p +106NM\$ 98%R (MACE)

VOELKERS WNDRNT CARABELLA 68101970
Genetic Conditions: PT DT MT WT BH2T
04/00 E90 E92 E91 E90 E91 V88 (01/12) *CERT*
04/05 365d 2X 32300 4.2 1368 3.4 1106 DHIR

SCHAMAUN BS GORDON GLENN ET 120023664460
Genetic Conditions: PT DT MT WT BH2T
PPR: +23 94%R PTAT: +0.3 93%R (12/20)
PTA: -139m +9f +11p -33NM\$ 94%R (MACE)

JO-DEE ENSIGN ROSEBUD 952931
Genetic Conditions: PT DC MT WT BH2T
08/03 2E-E93 E91 E95 E90 E94 E92 (09/14)
02/04 256d 2X 14660 3.8 563 3.4 492 DHIR
03/03 365d 2X 27130 3.6 977 3.4 916 DHIR
04/06 365d 2X 27120 3.7 998 3.2 856 DHIR
05/11 365d 2X 30280 3.6 1085 3.3 988 DHIR
08/00 365d 2X 31690 3.4 1070 3.1 972 DHIR
Lifetime: 2700d 194640m 6920f 6359p
** AGED COW ALL AMERICAN 2013*
** SR BEST 3 FMLS MEMBER ALL AMERICAN 2013*
** SR BEST 3 FMLS MEMBER ALL AMERICAN 2012*
** SR BEST 3 FMLS MEMBER ALL AMERICAN 2011*
** SR BEST 3 FMLS MEMBER RES ALL AMERICAN 2009*

CONSIGNOR:
TRAVIS RICHARDSON, RICHARDSON GENETICS | SHELBYVILLE, TN



GARBRO BLESSING AGENDA REBA E90
ALL-AMERICAN GRANDDAM OF LOT 24



WE SELL DURHAM 3R69 E93/92MS
DAM OF LOT 25

24 RMD-DOTTERER T *Roche*

REG: 840003215632157
DOB: 09/16/2020 TATTOO: 4360

3rd Dam: ALEGRIA RIKI RADIANT ET EX90
03/07 365d 2X 35240 4.3 1501 3.4 1188
4th Dam: HAWTHORNE RHYTHMIC RIKI *TW 3E94
5/05 365d 2x 28780 4.4 1256 3.6 1044
8/04 365d 2x 35060 4.6 1608 3.5 1226
ALL AMERICAN 5 YEAR OLD, 1994; AGED COW, 1997
RES. ALL AMERICAN 4 YEAR OLD, 1993; AGED COW, 1995
GRAND CHAMPION, EASTERN NATIONAL, 1994
GRAND CHAMPION, CENTRAL NATIONAL, 1997
5th Dam: HAWTHORNE ERIKA RAYBETTE V88
Lifetime: 2932d 157,060m 7146f 5609p

CONSIGNOR:
RMD DAIRY | RITTMAN, OH

HARTS THUNDER *TM 68113037
Genetic Conditions: *TM PT DT WT BH2T
QUALIFIED
PPR: +75 96%R PTAT: +0.4 98%R (12/20)
PTA: +698m +10f +22p +162NM\$ 98%R (MACE)
PTA PL: +2.1 SCS: +3.21 DPR: +0.0 SCE: +2.3
PTA LIV: +2.6
700 dau. av. 23959 3.9 938 3.4 804
417 class. dau. av. FS:84.3 UDC:0.73 FLC:-0.43

RICHMAN JONGLEUR RAPPLE ET 68180163
05/04 E90 E92 V88 V86 V88 E91 (10/20)
03/02 278d 3X 16010 4.3 681 3.4 546 DHIR
04/01 336d 3X 20280 4.0 815 3.3 676 DHIR
05/02 103d 2X 9248 4.6 429 3.5 324 RIP

SUN-MADE VIGOR ET *TM 195618
Genetic Conditions: *TM PT DT WT BH2T
PPR: +55 99%R PTAT: +0.0 99%R (12/20)
PTA: +39m -15f +3p +140NM\$ 99%R (MACE)

BAIL-MIK P LADY LIBERTY ET 960337
Genetic Conditions: PT DT MT WT BH2T
10/02 2E-E91 E92 E90 V88 E91 E91 (06/16) *CERT*
07/03 365d 2X 50769 3.8 1921 3.3 1661 DHIA
* NATIONAL HONOR ROLL JR 2

JOLAHOFS POLO JONGLEUR ET *TM 120027093693
Genetic Conditions: PT DT MT WT BH2T
PPR: -51 93%R PTAT: +0.2 95%R (12/20)
PTA: -671m -47f -27p -221NM\$ 96%R (MACE)

GARBRO BLESSING AGENDA REBA 68114158
04/11 E90 E90 V88 E90 E90 E90 (02/14)
02/11 360d 2X 21209 4.8 1022 3.5 753
04/02 365d 2X 23177 5.3 1146 3.5 811
* SPRING HFR CALF ALL AMERICAN 2009
* JR 3 YR OLD RES ALL AMERICAN 2012
* 2nd JR 3 YR OLD INTERNATIONAL 2012

25 KNAPP SEAMAN *Audi* TWIN

REG: 68211286
DOB: 06/07/2020 TATTOO: K367

CUTTING EDGE SEAMAN *TM 68137657
Genetic Conditions: *TM PT DT WT BH2T
PPR: -43 94%R PTAT: +0.4 96%R (12/20)
PTA: +114m +1f +12p -158NM\$ 98%R (MACE)
PTA PL: -4.6 SCS: +3.23 DPR: -3.4 SCE: +6.0
PTA LIV: -2.0
668 dau. av. 23513 4.0 945 3.4 789
336 class. dau. av. FS:84.5 UDC:0.19 FLC:0.38

WE SELL DURHAM 3R69 68157301
07/00 E93 E93 E94 E92 E94 E92 (12/20)
01/11 323d 3X 16460 4.2 689 3.4 556 DHIA
02/11 193d 3X 14790 4.1 611 3.5 515 DHIA
04/00 365d 2X 32262 4.6 1468 3.8 1240
05/02 365d 2X 29145 4.4 1286 3.6 1054
06/07 276d 2X 41914 5.2 2190 3.3 1400 RIP

OLD MILL WDE SUPREME ET *TM 197920
Genetic Conditions: *TM PT DT WT BH2T
PPR: +10 97%R PTAT: +0.3 98%R (12/20)
PTA: +28m -1f -1p +25NM\$ 99%R (MACE)

ROSE LANE SHERRYS SHASTA 68123234
04/09 E93 E92 E96 E91 E91 E93 (07/13) *CERT*
03/03 365d 2X 30520 4.3 1325 3.6 1085 DHIR

HILLTOP ACRES W DURHAM ET *TM 68135214
Genetic Conditions: *TM PT DT WT BH2C
PPR: -3 96%R PTAT: +0.5 97%R (12/20)
PTA: -71m +20f +8p +14NM\$ 98%R (MACE)

WE SELL DALLY 6427 68136640
04/04 335d 3X 23870 3.7 878 3.4 823 DHIR
05/05 319d 3X 29610 3.7 1107 3.5 1024 DHIA
06/05 305d 3X 29760 4.2 1248 3.4 1018 DHIA
07/07 336d 3X 29310 4.1 1215 3.5 1019 DHIA
08/08 305d 3X 27050 3.1 851 3.2 874 DHIA
09/10 140d 3X 9850 3.6 357 3.2 317 DHIA
Lifetime: 1887d 159610m 6063f 5427p

CONSIGNOR:
LANDEN KNAPP | EPWORTH, IA



**MIL NEU FRANKENPOP TRIXIE
VG88/2YR**
SELLING AS LOT 26



**RANDOM LUCK S PEEKABOO ET
2E92**
*3X ALL-AMERICAN NOMINATED
DAM OF LOT 27*



**SUNMADE GB PLT PRETZEL ET
3E93/94MS**
GRANDDAM OF LOT 28



26 MIL NEU FRANKENPOP *Frixie*



REG: 68190781
DOB: 09/01/2017 TATTOO: W1617
02/10 V88 V87 V88 V87 V87 E90 (07/20)
02/02 185D 2X 12119 4.6 561 3.3 404 INC.
03/04 40D 2X 3302 4.4 145 3.6 118 RIP

* 1st SR 2 YR OLD ILLINOIS STATE SHOW 2020

MIL NEU FRANKENPOP SINATRA 68174070
Parent Average PPR: -25 PTAT: +0.0
PA: +5m +1f -5p -81NM\$
PA: PL -1.1 SCS: +3.14 DPR: -0.2 SCE:
PA: LIV -1.5

MIL NEU ZACH JACK ATTACK 68187675

VOELKERS WNDT CHILLI PEPPER*TM 68120371
Genetic Conditions: *TM PT DT WT BH2T
PPR: -45 97%R PTAT: +0.7 98%R (12/20)
PTA: +99m +8f -6p -130NM\$ 99%R (MACE)

MIL NEU POLLY SHEEBA 68117012

BLESSING WONDER ZACH *TM 68121528
Genetic Conditions: *TM PT DT WT BH2C
PPR: -43 89%R PTAT: +0.4 88%R (12/20)
PTA: -220m -2f -10p -125NM\$ 94%R (GEN)

MIL NEU BRAIDEN JACKYO FACE 68172310

CONSIGNOR:
LANDEN KNAPP | EPWORTH, IA



27 RANDOM LUCK ACC *Playdoh* ETV

REG: 68211947
DOB: 12/18/2020 TATTOO: 63

3rd Dam: RANDOM LUCK KB PHOEBE 2E93
05/08 365d 2X 34210 4.5 1541 3.1 1048 DHIR
* SR 3 YR OLD HM ALL AMERICAN 2006
* AGED COW NOM ALL AMERICAN 2010

4th Dam: MS ELM PARK PAPOOSE ET E91
*07/07 365D 2X 27681 4.4 1221 3.2 876 DHIA
NOM ALL-AMERICAN PRODUCE OF DAM 2008

5th Dam: KIES HAVEN VOGUE PAMMY E91 CERT
04/08 365d 2x 38740 5.0 1920 3.6 1411 DHIR
*HON MEN ALL-AMERICAN JR. 2-YEAR-OLD 1994

CONSIGNOR:
RICHARD J THOMPSON | DARLINGTON, WI

VOELKERS TD CARTER *TM 68119645
Genetic Conditions: *TM PT DT WT BH2T
PPR: +41 96%R PTAT: +0.7 98%R (12/20)
PTA: +1021m +25f +18p +104NM\$ 98%R (MACE)
PTA PL: +0.0 SCS: +3.09 DPR: -2.4 SCE: +3.3
PTA LIV: -1.1
933 dau. av. 24923 4.0 1006 3.3 817
568 class. dau. av. FS:84.7 UDC:0.61 FLC:0.51

RANDOM LUCK S PEEKABOO ET 68130716
05/04 2E-E92 E91 E93 E90 E92 E92 (07/16)
02/00 365d 2X 17780 4.3 766 3.4 602 DHIR
03/02 285d 2X 20400 4.4 890 3.4 692 DHIR
04/01 305d 2X 22760 4.2 962 3.2 732 DHIA
05/02 365d 2X 24260 4.7 1138 3.4 824 DHIR
06/05 314d 2X 20680 4.3 893 3.4 697 DHIA
Lifetime: 1720d 110770m 4879f 3728p
*SR BEST 3 FMLS MEMBER RES ALL AMERICAN 2016, 2015
*PROD OF DAM MEMBER RES ALL AMERICAN 2015, 2014
* 5 YR OLD NOM ALL AMERICAN 2016
* 4 YR OLD NOM ALL AMERICAN 2015
* JR 3 YR OLD NOM ALL AMERICAN 2014

WEBSTER RIDGE TD ET *TM 193164
Genetic Conditions: *TM PT DT WT BH2T
PPR: +30 97%R PTAT: -0.2 98%R (12/20)
PTA: -251m +2f -15p +106NM\$ 98%R (MACE)

VOELKERS WNDRT CARABELLA 68101970
Genetic Conditions: PT DT MT WT BH2T
04/00 E90 E92 E91 E90 E91 V88 (01/12) *CERT*
04/05 365d 2X 32300 4.2 1368 3.4 1106 DHIR

OLD MILL WDE SUPREME ET *TM 197920
Genetic Conditions: *TM PT DT WT BH2T
PPR: +10 97%R PTAT: +0.3 98%R (12/20)
PTA: +28m -1f -1p +25NM\$ 99%R (MACE)

RANDOM LUCK PHYLICIA ET OCS 946546
05/09 E90 V88 E92 V85 E90 E91 (12/11)
02/04 318d 2X 16720 3.9 644 3.3 550 DHIR
03/03 365d 2X 25770 4.0 1028 3.3 840 DHIR
* PROD OF DAM MEMBER NOM ALL AMERICAN 2011
* 6th 5 YR OLD SOUTHEAST NATIONAL 2011
* 2nd JR 3 YR OLD SOUTHEAST NATIONAL 2009
* 1st JR 3 YR OLD WI STATE FAIR 2009
* 1st BU JR 3 YR OLD WI STATE FAIR 2009



28 PULL TAB DAREVVL *Peanut* ET

REG: 840003150675071
DOB: 06/02/2020 TATTOO: PT42

3rd Dam: SUN-MADE GARBRO EG PATSY ET E93
05/02 365d 2X 52360 5.0 2592 3.4 1794 DHIR
Lifetime: 1052d 103230m 4991f 3719p
* NATIONAL PROTEIN & J.P. EVES AWARD 2009
* 1st 5 YR OLD 365 2X HONOR ROLL, MILK, FAT & PRO 2009

4th Dam: SUN-MADE GARBRO G PETAL ET E92
4/00 365d 2X 29818 5.2 1540 3.6 1068

5th Dam: TOP ACRES PRESENT ET 5E94 Cert
4/00 365d 2X 40190 4.9 1966 3.5 1405

6th Dam: ARNOLA PEGGY PRISCILLA 5E91 Cert
6/10 365d 2X 30250 4.4 1339 3.4 1034
NATIONAL TOTAL PERFORMANCE WINNER 1989, 1991
NOM. ALL-AMERICAN 3-YEAR-OLD 1386

CONSIGNOR:
KAREN MARSH | WHITEWATER, WI

HILLTOP ACRES B DAREDEVIL ET 840003012559129
Genetic Conditions: PT DT MT WT BH2T
PPR: -33 89%R PTAT: +0.8 95%R (12/20)
PTA: +325m -16f +3p -146NM\$ 96%R (MACE)
PTA PL: -2.4 SCS: +3.16 DPR: -2.0 SCE: +3.0
PTA LIV: -2.7
378 dau. av. 24844 4.0 986 3.3 823
213 class. dau. av. FS:83.9 UDC:1.22 FLC:0.64

BLESSING GARBRO R PAYTON ET 68181293
Genetic Conditions: PT DT MT WT BH2T
02/04 V87 V85 V87 V86 V87 V87 (01/19) *CERT*
02/03 365d 2X 26779 4.6 1225 3.4 914

7th Dam: ARNOLA PAULINE PEGGY 4E Cert
7/07 365d 2X 28410 3.5 1002 3.2 903
Life: 3491d 194450m 7108f 6454p
8th Dam: N C MTN ALARIC PAULINE 2E Elite
6/00 365d 2X 25750 4.1 1064

SHILOH JACKSON BRADY ET *TM 72341784
Genetic Conditions: PT DT MT WT BH2T
PPR: -30 85%R PTAT: +0.0 86%R (12/20)
PTA: +537m -12f +3p -82NM\$ 92%R (GEN)

HILLTOP ACRES BOSE DIXILAND ET 68154378
Genetic Conditions: PT DT MT WT BH2C
06/02 E92 E95 E91 V86 E90 E93 (10/19)
Lifetime: 1677d 177050m 8701f 6544p

JO-DEE NEMO RICHARD ET 68155420
Genetic Conditions: PT DT MT WT BH2T
PPR: +25 94%R PTAT: +0.5 97%R (12/20)
PTA: +1056m +0f +13p -9NM\$ 98%R (MACE)

SUN-MADE GB PLT PRETZEL ET 961422
09/07 3E-E93 E94 E93 E93 E92 E94 (04/17)
Protein Plus
02/03 365d 2X 32770 4.4 1453 3.5 1135 DHIR
03/09 365d 2X 31970 4.6 1480 3.4 1081 DHIR
05/03 365d 2X 25610 5.1 1312 3.7 945 DHIR
06/07 365d 2X 27140 4.6 1244 3.7 1007 DHIR
08/06 365d 2X 19880 4.8 962 3.8 765 DHIR
Lifetime: 2248d 158350m 7367f 5734p



**R HART DAREDEVIL 126 ET
VG89/90MS-MAX**

RES. ALL-AMERICAN FULL SISTER OF LOT 29



PINE TREE RICH ALLI 7462 ET E91

*NOMINATED ALL-AMERICAN JR. 3 2020
MATERNAL SISTER TO DAM OF LOTS 29 & 30*



R HART BROOKINGS ATLANTA 2E91

*GRANDDAM OF LOT 29 & 30
04/02 365D 2X 34298 4.5 1516 3.5 1209 DHIR*

**RENEGADE FAIRDALE PS CARMA ET
V88**

2X ALL-AMERICAN GRANDDAM OF LOT 31





R HART DAREDEVIL 219 ET



REG: 68206012
DOB: 03/01/2020 TATTOO: R219
PPR: +47 59%R PTAT: +0.60 59%R (04/21)
PTA: +512m +12f +16p +117NM\$ 59% (GEN)

FULL SISTER TO:
R-HART DAREDEVIL 126 ET VG89/90MS
RES. ALL-AMERICAN SR. 2 2020
INT. & HM GRAND CHAMPION SE NATIONAL 2020

SHILOH JACKSON BRADY ET *TM 72341784
Genetic Conditions: PT DT MT WT BH2T
PPR: -30 85%R PTAT: +0.0 86%R (12/20)
PTA: +537m -12f +3p -82NM\$ 92%R (GEN)

3rd Dam: R HART WONDER ALANA ET V85
03/10 365D 2X 27010 4.5 1220 3.1 842 DHIR
4th Dam: BLESSING CURRENCY ANGILA ET V87
4/09 365d 2x 26750 3.6 980 3.6 980
6/01 282d 2x 23350 4.5 1044 3.3 778
5th Dam: BLESSING PROPHET ASHTON *TW 3E91
4/11 365d 2x 39470 4.2 1653 3.4 1351
9/08 365d 2x 37770 4.3 1612 3.3 1240
Lifetime: 2913d 266540m 11195f 9556p

HILLTOP ACRES B DAREDEVIL ET 840003012559129
Genetic Conditions: PT DT MT WT BH2T
PPR: -33 89%R PTAT: +0.8 95%R (12/20)
PTA: +325m -16f +3p -146NM\$ 96%R (MACE)
PTA PL: -2.4 SCS: +3.16 DPR: -2.0 SCE: +3.0
PTA LIV: -2.7
378 dau. av. 24844 4.0 986 3.3 823
213 class. dau. av. FS:83.9 UDC:1.22 FLC:0.64

HILLTOP ACRES BOSE DIXILAND ET 68154378
Genetic Conditions: PT DT MT WT BH2C
06/02 E92 E95 E91 V86 E90 E93 (10/19)
Lifetime: 1677d 177050m 8701f 6544p

SCHARZ BS VIGOR ANIBAL ET 120083025164
Genetic Conditions: PT DT MT WT BH2T
SUPERIOR
PPR: +120 94%R PTAT: +0.5 95%R (12/20)
PTA: +360m +10f +20p +278NM\$ 96%R (MACE)

R HART ANIBAL ASTRID ETV 68175781
Genetic Conditions: PT DT MT WT BH2T
04/05 E90 E90 E90 E91 E90 E90 (10/20)
01/10 365d 2X 23380 3.9 922 3.2 758 DHIR
03/11 302d 2X 25040 3.9 976 3.1 772 DHIA

R HART BROOKINGS ATLANTA 68136810
Genetic Conditions: PT DT MT WT BH2T
05/00 2E-E91 E92 V86 V87 E90 E93 (09/16)
01/11 340d 2X 18660 4.3 796 3.6 678 DHIR
03/01 313d 2X 27810 4.7 1295 3.6 1002 DHIR
04/02 365D 2X 34298 4.5 1516 3.5 1209 DHIR

CONSIGNOR:
R-HART FARM | WAPAKONETA, OH



HOODSTEAD PT27 TREK 8903

REG: 840003208359981
DOB: 12/15/2020 TATTOO: 8903
Genetic Conditions: PT DT MT WT BH2T
PPR: +115 63%R PTAT: +0.80 +1.00 UDC 63%R
PTA: +688m +18f +23p +284NM\$ 61%R (GEN)
PL +3.6 DPR +1.4 (04/21)

COZY NOOK CARL TREK 840003145184063
Genetic Conditions: PT DT MT WT BH2T
PPR: +136 59%R PTAT: +0.5 64%R (12/20)
PTA: +1075m +27f +30p +338NM\$ 62%R (GEN)
PTA PL: +3.2 SCS: +2.89 DPR: +2.4 SCE: +3.1
PTA LIV: +0.6
0 dau. av.

KULP-TERRA LUCKY CARL ET 840003139216990
Genetic Conditions: PT DT MT WT BH2T
PPR: +135 68%R PTAT: +0.4 73%R (12/20)
PTA: +1759m +56f +49p +311NM\$ 73%R (GEN)

3rd Dam: R HART WONDER ALANA ET V85
03/10 365D 2X 27010 4.5 1220 3.1 842 DHIR
4th Dam: BLESSING CURRENCY ANGILA ET V87
4/09 365d 2x 26750 3.6 980 3.6 980
6/01 282d 2x 23350 4.5 1044 3.3 778
5th Dam: BLESSING PROPHET ASHTON *TW 3E91
4/11 365d 2x 39470 4.2 1653 3.4 1351
9/08 365d 2x 37770 4.3 1612 3.3 1240
Lifetime: 2913d 266540m 11195f 9556p

PINE-TREE HD ADDISON ETV 68196382
PPR: +89 68%R PTAT: +0.90 +1.31 UDC 68%R
PTA: +247m +16f +22p +212NM\$ 73%\$ (GEN)
PL +1.4 DPR +0.3 (04/21)
02/00 74d 2X 4550 4.2 189 3.5 158 RIP
LAST TEST 68LBS 4.2%F 3.5%P
5 MATERNAL BROTHERS IN A.I.

COZY NOOK PSLI TREACHEROUS ET 68158594
Genetic Conditions: PT DT MT WT BH2T
04/09 E90 E90 E91 +82 V89 E91 (11/18)
05/06 365d 2X 35280 4.4 1535 3.7 1288 DHIR
Lifetime: 1463d 130330m 6023f 4845p

HILLTOP ACRES B DAREDEVIL ET 840003012559129
Genetic Conditions: PT DT MT WT BH2T
PPR: -33 89%R PTAT: +0.8 95%R (12/20)
PTA: +325m -16f +3p -146NM\$ 96%R (MACE)

CONSIGNOR:
MATT STEINER | MARSHALLVILLE, OH

R HART BROOKINGS ATLANTA 68136810
Genetic Conditions: PT DT MT WT BH2T
05/00 2E-E91 E92 V86 V87 E90 E93 (09/16)
01/11 340d 2X 18660 4.3 796 3.6 678 DHIR
03/01 313d 2X 27810 4.7 1295 3.6 1002 DHIR
04/02 365D 2X 34298 4.5 1516 3.5 1209 DHIR



MS CARAS RAMPAGE Coral

REG: 68207359
DOB: 03/17/2020 TATTOO: K513

KAR-LINN REESES RAMPAGE 840003140014659
Genetic Conditions: PT DT MT WT BH2T
PPR: +57 62%R PTAT: +0.7 66%R (12/20)
PTA: +172m +14f +11p +105NM\$ 65%R (GEN)
PTA PL: +0.4 SCS: +3.02 DPR: +0.8 SCE: +3.0
PTA LIV: -0.7
0 dau. av.

SCHERMA BLOOMING BIVER *TM 120094290070Z
Genetic Conditions: PT DT MT WT BH2T
SUPERIOR
PPR: +105 95%R PTAT: +0.6 97%R (12/20)
PTA: +430m +34f +36p +270NM\$ 98%R (MACE)

3rd Dam: ZIEMBARBWAY BLUE CHIP CECIL E91
3/09 365d 2x 26532 4.1 1097 3.6 961
2ND JR. 3 YEAR OLD, EASTERN BS SHOW, 2006
1ST 5 YEAR OLD, NEW YORK STATE FAIR, 2008
4th Dam: HILLS VALLEY JETWAY COLA2E93
4/00 365d 3x 32290 4.1 1319 3.3 1069
RESERVE ALL AMERICAN 4 YEAR OLD, 2005
ALL AMERICAN 5 YEAR OLD, 2006
1ST 5 YEAR OLD, CENTRAL NATIONAL, 2006
5th Dam: HILLS VALLEY MONOP CHILLY E90
4/02 365d 2x 28600 4.2 1196 3.7 1050

FAIRDALE RENEGADE CP CARA ETV 68178964
04/03 E91 E90 E91 E90 E90 E91 (10/20)
03/08 223d 2X 13300 4.3 569 3.2 430 DHIR

KAR-LINN WONDRMNT REESE ET 68140422
Genetic Conditions: PT DT MC WT BH2C
06/07 2E-E93 E93 E91 E92 E93 (01/18)
Lifetime: 1554d 103670m 5367f 3559p
* AGED COW ALL AMERICAN 2017
* 4 YR OLD RES ALL AMERICAN 2015

VOELKERS WNDT CHILLI PEPPER*TM 68120371
Genetic Conditions: *TM PT DT WT BH2T
PPR: -45 97%R PTAT: +0.7 98%R (12/20)
PTA: +99m +8f -6p -130NM\$ 99%R (MACE)

CONSIGNOR:
ELLA BROWN | WAPAKONETA, OH

6th Dam: RICHILL JETWAY COOLEST 2E91
7/05 305d 2x 28490 4.6 1319 3.3 937
2ND JR. 2 YEAR OLD, NEW YORK STATE SHOW, 1996
6th Dam: MY T FINE CORRY E90
4/09 289d 2x 18190 4.7 856 3.6 650

RENEGADE-FAIRDALE PS CARMA ET 68119293
Genetic Conditions: PT DT MT WT BH2T
02/04 V88 V85 V89 E90 V88 V87 (07/12) *CERT*
02/02 365d 2X 23180 3.8 881 3.3 767 DHIR
* SPRING YRLG HFR ALL AMERICAN 2011
* SPRING HFR CALF ALL AMERICAN 2010



W

TOP ACRES GARBRO WANDA ET E91/92MS

5TH GENERATION ALL-AMERICAN HONOREE
DAM OF LOT 32-36

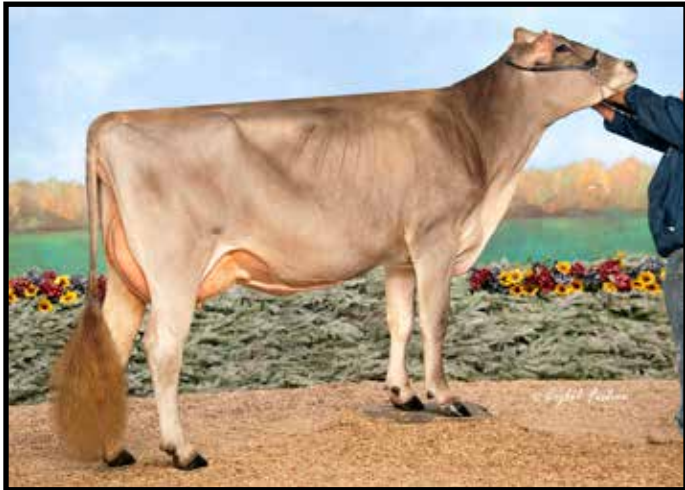

ROUND HILL TALENT WILONA ET E90/91MS
MATERNAL SISTER TO LOTS 32-36



ROUND HILL PRE WISFUL ET 2E91
ALL-AMERICAN FOUNDATION FOR LOTS 32-38



ROUND HILL CARTER WINONA
LOT 33



ROUND HILL CARTER WONDER
LOT 34



ROUND HILL RAMPAGE *Verta* ET



REG: 68209807
DOB: 09/06/2020 TATTOO: 9620

3rd Dam: TOP ACRES JETWAY WISH ET 2E91
2/07 303d 2x 15750 3.7 582 3.3 517
5/04 365d 2x 30207 3.9 1211 3.3 1017
Hon. Mention All American Fall Heifer Calf, 2001

Junior Champion, Maryland State Show, 2001
1st Fall Calf, Maryland State Fair, 2001

4th Dam: TOP ACRES EJ WHIZZBANG 5E93 Cert.
5/04 365d 2x 27720 6.0 1670 3.6 985
8/00 365d 2x 28980 5.2 1505 3.5 1011
National Total Performance Winner, 1996
All American 1991, 1992, 1993, 1995

5th Dam: MY T FINE WHISPER *TW 2E Cert.
4/01 365d 2x 25020 4.6 1145 3.8 947
Hon. Mention All American 4 Year Old, 1990
Res. All American 5 Year Old, 1991; Aged Cow, 1992

CONSIGNOR:

CYNTHIA WARNER | FREDERICK, MD

KAR-LINN REESES RAMPAGE 840003140014659
Genetic Conditions: PT DT MT WT BH2T
PPR: +57 62%R PTAT: +0.7 66%R (12/20)
PTA: +172m +14f +11p +105NM\$ 65%R (GEN)
PTA PL: +0.4 SCS: +3.02 DPR: +0.8 SCE: +3.0
PTA LIV: -0.7
0 dau. av.

TOP ACRES GARBRO WANDA ET 68130904
04/04 E91 E90 E91 E91 V88 E92 (12/14)
04/00 305d 2X 23790 4.7 1109 3.6 864 DHIA
05/00 330d 2X 18300 4.1 743 3.8 687 DHIA
* 4 YR OLD HM ALL AMERICAN 2014
* JR 3 YR OLD NOM ALL AMERICAN 2013
* 1st 5 YR OLD EASTERN NATIONAL 2015
* 3rd 4 YR OLD INTERNATIONAL 2014
* 1st 4 YR OLD EASTERN NATIONAL 2014
* 2nd 4 YR OLD SOUTHEAST NATIONAL 2014
* 5th JR 3 YR OLD INTERNATIONAL 2013
* 1st JR 3 YR OLD EASTERN NATIONAL 2013
* RES GRAND CHAMP EASTERN BS SHOW 2015

SCHERMA BLOOMING BIVER *TM 120094290070Z
Genetic Conditions: PT DT MT WT BH2T
SUPERIOR

PPR: +105 95%R PTAT: +0.6 97%R (12/20)
PTA: +430m +34f +36p +270NM\$ 98%R (MACE)

KAR-LINN WONDRMNT REESE ET 68140422

Genetic Conditions: PT DT MC WT BH2C
06/07 2E-E93 E93 E93 E91 E92 E93 (01/18)
Lifetime: 1554d 103670m 5367f 3559p

* AGED COW ALL AMERICAN 2017

* 4 YR OLD RES ALL AMERICAN 2015

BLESSING MORT LAURA LEGACY 193906

Genetic Conditions: PT DT MT WT BH2C
E91

PPR: -80 98%R PTAT: +0.1 99%R (12/20)

PTA: -162m -13f -17p -332NM\$ 99%R (MACE)

ROUND HILL PRE WISHFUL ET 918994

Genetic Conditions: PT DT MT WT BH2T
06/10 2E-E91 E94 V88 E91 E93 E90 (10/09)
02/06 365d 2X 21990 4.5 984 3.5 767 DHIR
04/03 365d 2X 25840 4.7 1214 3.3 854 DHIR

* WINTER HFR CALF ALL AMERICAN 2003



ROUND HILL CARTER *Winona* ET

REG: 68202429
DOB: 03/14/2019 TATTOO: JM06
SELLS FRESH

FULL SISTER TO LOT 34

CONSIGNOR:

CHUPP FAMILY | INOLA, OK



ROUND HILL CARTER *Wonder* ET

REG: 68202425
DOB: 03/16/2019 TATTOO: JM08
SELLS FRESH

3rd Dam: TOP ACRES JETWAY WISH ET 2E91
2/07 303d 2x 15750 3.7 582 3.3 517
5/04 365d 2x 30207 3.9 1211 3.3 1017
Hon. Mention All American Fall Heifer Calf, 2001

Junior Champion, Maryland State Show, 2001
1st Fall Calf, Maryland State Fair, 2001

4th Dam: TOP ACRES EJ WHIZZBANG 5E93 Cert.
5/04 365d 2x 27720 6.0 1670 3.6 985
8/00 365d 2x 28980 5.2 1505 3.5 1011
National Total Performance Winner, 1996
All American 1991, 1992, 1993, 1995

5th Dam: MY T FINE WHISPER *TW 2E Cert.
4/01 365d 2x 25020 4.6 1145 3.8 947
Hon. Mention All American 4 Year Old, 1990
Res. All American 5 Year Old, 1991; Aged Cow, 1992

CONSIGNOR:

CHUPP FAMILY | INOLA, OK

VOELKERS TD CARTER *TM 68119645
Genetic Conditions: *TM PT DT WT BH2T
PPR: +41 96%R PTAT: +0.7 98%R (12/20)
PTA: +1021m +25f +18p +104NM\$ 98%R (MACE)
PTA PL: +0.0 SCS: +3.09 DPR: -2.4 SCE: +3.3
PTA LIV: -1.1
933 dau. av. 24923 4.0 1006 3.3 817
568 class. dau. av. FS:84.7 UDC:0.61 FLC:0.51

TOP ACRES GARBRO WANDA ET 68130904
04/04 E91 E90 E91 E91 V88 E92 (12/14)
04/00 305d 2X 23790 4.7 1109 3.6 864 DHIA
05/00 330d 2X 18300 4.1 743 3.8 687 DHIA
* 4 YR OLD HM ALL AMERICAN 2014
* JR 3 YR OLD NOM ALL AMERICAN 2013
* 1st 5 YR OLD EASTERN NATIONAL 2015
* 3rd 4 YR OLD INTERNATIONAL 2014
* 1st 4 YR OLD EASTERN NATIONAL 2014
* 2nd 4 YR OLD SOUTHEAST NATIONAL 2014
* 5th JR 3 YR OLD INTERNATIONAL 2013
* 1st JR 3 YR OLD EASTERN NATIONAL 2013
* RES GRAND CHAMP EASTERN BS SHOW 2015

WEBSTER RIDGE TD ET *TM 193164
Genetic Conditions: *TM PT DT WT BH2T
PPR: +30 97%R PTAT: -0.2 98%R (12/20)
PTA: -251m +2f -15p +106NM\$ 98%R (MACE)

VOELKERS WNDRNT CARABELLA 68101970
Genetic Conditions: PT DT MT WT BH2T
04/00 E90 E92 E91 E90 E91 V88 (01/12) *CERT*
04/05 365d 2X 32300 4.2 1368 3.4 1106 DHIR

BLESSING MORT LAURA LEGACY 193906
Genetic Conditions: PT DT MT WT BH2C
E91
PPR: -80 98%R PTAT: +0.1 99%R (12/20)
PTA: -162m -13f -17p -332NM\$ 99%R (MACE)

ROUND HILL PRE WISHFUL ET 918994
Genetic Conditions: PT DT MT WT BH2T
06/10 2E-E91 E94 V88 E91 E93 E90 (10/09)
02/06 365d 2X 21990 4.5 984 3.5 767 DHIR
04/03 365d 2X 25840 4.7 1214 3.3 854 DHIR
* WINTER HFR CALF ALL AMERICAN 2003



ROUND HILL BRAIDN WANITA V88/90MS
 ALL-AMERICAN FULL SISTER TO LOT 36
 MATERNAL SISTER TO LOTS 32-35



MORE WANDA DAUGHTERS:
 ROUND HILL BRAIDEN WENDI ET EX90
 ROUND HILL SUPRE WELCOME ET EX90

ROUND HILL TALANT WISPER ET VG89/90MS
 WESTERN NATIONAL GRAND CHAMPION JR SHOW
 MATERNAL SISTER TO LOTS 32-36



ROUND HILL SEAMAN Wynne ET

REG: 68199843
 DOB: 03/09/2019 TATTOO: 3919

BRED 8/12/20 TO BROWN HEAVEN FAMOUS (SEXED)

3rd Dam: TOP ACRES JETWAY WISH ET 2E91
 2/07 303d 2x 15750 3.7 582 3.3 517
 5/04 365d 2x 30207 3.9 1211 3.3 1017
 HON. MEN. ALL AMERICAN FALL HEIFER CALF, 2001
 JR CHAMP., MARYLAND STATE SHOW, 2001
4th Dam: TOP ACRES EJ WHIZZBANG 5E93 Cert.
 5/04 365d 2x 27720 6.0 1670 3.6 985
 8/00 365d 2x 28980 5.2 1505 3.5 1011
 NATIONAL TOTAL PERFORMANCE WINNER, 1996
 ALL AMERICAN 1991, 1992, 1993, 1995
5th Dam: MY T FINE WHISPER *TW 2E Cert.
 4/01 365d 2x 25020 4.6 1145 3.8 947
 HON. MENTION ALL AMERICAN 4 YEAR OLD, 1990
 RES. ALL AMERICAN 5 YEAR OLD, 1991; AGED COW, 1992

CUTTING EDGE SEAMAN *TM 68137657
 Genetic Conditions: *TM PT DT WT BH2T
 PPR: -43 94%R PTAT: +0.4 96%R (12/20)
 PTA: +114m +1f +12p -158NM\$ 98%R (MACE)
 PTA PL: -4.6 SCS: +3.23 DPR: -3.4 SCE: +6.0
 PTA LIV: -2.0
 668 dau. av. 23513 4.0 945 3.4 789
 336 class. dau. av. FS:84.5 UDC:0.19 FLC:0.38

TOP ACRES GARBRO WANDA ET 68130904
 04/04 E91 E90 E91 E91 V88 E92 (12/14)
 04/00 305d 2X 23790 4.7 1109 3.6 864 DHIA
 05/00 330d 2X 18300 4.1 743 3.8 687 DHIA
 06/08 96d 2X 5940 4.6 276 2.8 168 DHIA
 * 4 YR OLD HM ALL AMERICAN 2014
 * JR 3 YR OLD NOM ALL AMERICAN 2013
 * 1st 5 YR OLD EASTERN NATIONAL 2015
 * 3rd 4 YR OLD INTERNATIONAL 2014
 * 1st 4 YR OLD EASTERN NATIONAL 2014
 * 2nd 4 YR OLD SOUTHEAST NATIONAL 2014
 * 5th JR 3 YR OLD INTERNATIONAL 2013
 * 1st JR 3 YR OLD EASTERN NATIONAL 2013
 * RES GRAND CHAMP EASTERN BS SHOW 2015

OLD MILL WDE SUPREME ET *TM 197920
 Genetic Conditions: *TM PT DT WT BH2T
 PPR: +10 97%R PTAT: +0.3 98%R (12/20)
 PTA: +28m -1f -1p +25NM\$ 99%R (MACE)

ROSE LANE SHERRYS SHASTA 68123234
 04/09 E93 E92 E96 E91 E91 E93 (07/13) *CERT*
 03/03 365d 2X 30520 4.3 1325 3.6 1085 DHIR

BLESSING MORT LAURA LEGACY 193906
 Genetic Conditions: PT DT MT WT BH2C
 E91
 PPR: -80 98%R PTAT: +0.1 99%R (12/20)
 PTA: -162m -13f -17p -332NM\$ 99%R (MACE)

ROUND HILL PRE WISFUL ET 918994
 Genetic Conditions: PT DT MT WT BH2T
 06/10 2E-E91 E94 V88 E91 E93 E90 (10/09)
 02/06 365d 2X 21990 4.5 984 3.5 767 DHIR
 04/03 365d 2X 25840 4.7 1214 3.3 854 DHIR
 * WINTER HFR CALF ALL AMERICAN 2003

CONSIGNOR:
 D. BRADLEY GARST | NEW WINDSOR, MD



ROUND HILL MBF *Witness* ET



REG: 840003149335420
 DOB: 09/09/2018 TATTOO: 6765
 Genetic Conditions: PT DT MT WT BH2T
 02/00 169d 2X 12871 3.8 492 3.7 476 RIP
BRED 1/18/21 TO KAR-LINN REESES RAMPAGE

3rd Dam: TOP ACRES JETWAY WISH ET 2E91
 5/04 365d 2x 30207 3.9 1211 3.3 1017
 HON. MEN. ALL AMERICAN FALL HEIFER CALF, 2001
4th Dam: TOP ACRES EJ WHIZZBANG 5E93 Cert.
 5/04 365d 2x 27720 6.0 1670 3.6 985
 NATIONAL TOTAL PERFORMANCE WINNER, 1996
 ALL AMERICAN 1991, 1992, 1993, 1995
5th Dam: MY T FINE WHISPER *TW 2E Cert.
 RES. ALL AMERICAN 5 YEAR OLD, 1991; AGED COW, 1992

CONSIGNOR:
 MITCH KAPPELMAN | MANITOWOC, WI

BLESSING TEX BRAIDEN ET *TM 198435
 Genetic Conditions: *TM PT DT WT BH2T
 E92
 PPR: -68 97%R PTAT: +0.2 98%R (12/20)
 PTA: -565m -44f -28p -204NM\$ 99%R (MACE)
 PTA PL: +2.4 SCS: +2.87 DPR: +0.7 SCE: +4.4
 PTA LIV: +2.6
 915 dau. av. 22293 3.9 879 3.3 731
 627 class. dau. av. FS:84.9 UDC:-0.10 FLC:-0.64

TOP ACRES GARBRO WANDA ET 68130904
 04/04 E91 E90 E91 E91 V88 E92 (12/14)
 04/00 305d 2X 23790 4.7 1109 3.6 864 DHIA
 05/00 330d 2X 18300 4.1 743 3.8 687 DHIA
 * 4 YR OLD HM ALL AMERICAN 2014
 * JR 3 YR OLD NOM ALL AMERICAN 2013
 * 1st 5 YR OLD EASTERN NATIONAL 2015
 * 3rd 4 YR OLD INTERNATIONAL 2014
 * 1st 4 YR OLD EASTERN NATIONAL 2014
 * 2nd 4 YR OLD SOUTHEAST NATIONAL 2014
 * 5th JR 3 YR OLD INTERNATIONAL 2013
 * 1st JR 3 YR OLD EASTERN NATIONAL 2013
 * RES GRAND CHAMP EASTERN BS SHOW 2015

SAVAGE-LEIGH TEX ET 196774
 Genetic Conditions: PT DT MT WC BH2T
 PPR: -112 90%R PTAT: -0.1 93%R (12/20)
 PTA: -1014m -64f -45p -332NM\$ 94%R (GEN)

MORT NOAH BOUQUET 891175
 12/06 2E-E94 E95 E93 E94 E94 E93 (07/12) *CERT*
 08/04 365d 2X 40270 4.0 1592 3.2 1271 DHIR
 Lifetime: 3203d 277970m 11454f 9781p

BLESSING MORT LAURA LEGACY 193906
 Genetic Conditions: PT DT MT WT BH2C
 E91
 PPR: -80 98%R PTAT: +0.1 99%R (12/20)
 PTA: -162m -13f -17p -332NM\$ 99%R (MACE)

ROUND HILL PRE WISHFUL ET 918994
 Genetic Conditions: PT DT MT WT BH2T
 06/10 2E-E91 E94 V88 E91 E93 E90 (10/09)
 02/06 365d 2X 21990 4.5 984 3.5 767 DHIR
 04/03 365d 2X 25840 4.7 1214 3.3 854 DHIR
 * WINTER HFR CALF ALL AMERICAN 2003



MEADO-BROOK NORWIN *Wakanda*

REG: 840003210815144
 DOB: 09/30/2020 TATTOO: 7330

3rd Dam: ROUND HILL PRE WISHFUL ET 2E91
 04/03 365d 2X 25840 4.7 1214 3.3 854 DHIR
 * WINTER HFR CALF ALL AMERICAN 2003
4TH Dam: TOP ACRES JETWAY WISH ET 2E91
 2/07 303d 2x 15750 3.7 582 3.3 517
 5/04 365d 2x 30207 3.9 1211 3.3 1017
 HON. MEN. ALL AMERICAN FALL HEIFER CALF, 2001
 JR CHAMP, MARYLAND STATE SHOW, 2001
5th Dam: TOP ACRES EJ WHIZZBANG 5E93 Cert.
 5/04 365d 2x 27720 6.0 1670 3.6 985
 8/00 365d 2x 28980 5.2 1505 3.5 1011
 NATIONAL TOTAL PERFORMANCE WINNER, 1996
 ALL AMERICAN 1991, 1992, 1993, 1995
6th Dam: MY T FINE WHISPER *TW 2E Cert.

CONSIGNOR:
 MITCH KAPPELMAN | MANITOWOC, WI

NORWIN 120081082091
 Genetic Conditions: PT DT MT WT BH2T
 PPR: +46 90%R PTAT: +0.5 92%R (12/20)
 PTA: +341m +6f +12p +93NM\$ 94%R (MACE)
 PTA PL: +0.5 SCS: +3.01 DPR: +0.1 SCE: +3.2
 PTA LIV: +0.7
 4030 dau. av. 26657 4.2 1116 3.3 890
 3065 class. dau. av. FS:84.5 UDC:0.60 FLC:0.45

ROUND HILL MBF WITNESS ET 840003149335420
 SELLS AS LOT 36

4/01 365d 2x 25020 4.6 1145 3.8 947
 Hon. Mention All American 4 Year Old, 1990
 Res. All American 5 Year Old, 1991; Aged Cow, 1992

ACE ENS NESTA 240003663441

FLORINS PRECISE DUBAI 120033600427
 10/00 305d 2X 23089 3.8 886 3.4 780 DHIA
 Lifetime: 2128d 151458m 5565f 5079p

BLESSING TEX BRAIDEN ET *TM 198435
 Genetic Conditions: *TM PT DT WT BH2T
 E92
 PPR: -68 97%R PTAT: +0.2 98%R (12/20)
 PTA: -565m -44f -28p -204NM\$ 99%R (MACE)
TOP ACRES GARBRO WANDA ET 68130904
 04/04 E91 E90 E91 E91 V88 E92 (12/14)
 04/00 305d 2X 23790 4.7 1109 3.6 864 DHIA
 05/00 330d 2X 18300 4.1 743 3.8 687 DHIA
 * 4 YR OLD HM ALL AMERICAN 2014
 * JR 3 YR OLD NOM ALL AMERICAN 2013
 SEE EXTENDED SHOW RECORD ABOVE



PRIME TIME WIZDOM *Willa* ET

REG: 68198878
 DOB: 12/12/2018 TATTOO: PT 60
SELLS FRESH

3rd Dam: ROUND HILL PRE WISHFUL ET 2E91
 04/03 365d 2X 25840 4.7 1214 3.3 854 DHIR
 * WINTER HFR CALF ALL AMERICAN 2003
4TH Dam: TOP ACRES JETWAY WISH ET 2E91
 5/04 365d 2x 30207 3.9 1211 3.3 1017
 HON. MEN. ALL AMERICAN FALL HEIFER CALF, 2001
5th Dam: TOP ACRES EJ WHIZZBANG 5E93 Cert.
 5/04 365d 2x 27720 6.0 1670 3.6 985
 NATIONAL TOTAL PERFORMANCE WINNER, 1996
 ALL AMERICAN 1991, 1992, 1993, 1995
6th Dam: MY T FINE WHISPER *TW 2E Cert.
 4/01 365d 2x 25020 4.6 1145 3.8 947
 HON. MENTION ALL AMERICAN 4 YEAR OLD, 1990
 RES. ALL AMERICAN 5 YEAR OLD, 1991; AGED COW, 1992

CONSIGNOR:
 ANTHONY GEIWITZ | NEW CASTLE, PA

TOP ACRES WIZDOM 68172482
 Genetic Conditions: PT DT MT WT BH2T
 PPR: -11 82%R PTAT: +0.5 87%R (12/20)
 PTA: +186m +1f +2p -12NM\$ 90%R (GEN)
 PTA PL: -1.1 SCS: +2.88 DPR: -1.7 SCE: +3.1
 PTA LIV: -1.2
 82 dau. av. 23081 4.0 922 3.3 758
 57 class. dau. av. FS:83.7 UDC:-0.01 FLC:0.21

ROUND HILL BRADN WITNESS ET 840003142483675
 Genetic Conditions: PT DT MT WT BH2T
 03/10 V87 V88 V87 E90 V87 V87 (10/20)
 03/04 323d 2X 21248 3.6 774 3.3 708

OAK VIEW ZEUS AUGUST *TM 199293
 Genetic Conditions: *TM PT DT WT BH2T
 PPR: +11 96%R PTAT: +0.1 97%R (12/20)
 PTA: +203m +21f +8p +77NM\$ 99%R (MACE)

TOP ACRES SUPREME WIZARD ET 68116090
 Genetic Conditions: PT DT MT WT BH2T
 10/10 3E-E95 E96 E95 E96 E95 E95 (10/20)
 Lifetime: 2557d 202535m 11043f 7077p
 * COMP MERIT COW ALL AMERICAN 2017
 * SR 3 YR OLD ALL AMERICAN 2013

BLESSING TEX BRAIDEN ET *TM 198435
 Genetic Conditions: *TM PT DT WT BH2T
 E92
 PPR: -68 97%R PTAT: +0.2 98%R (12/20)
 PTA: -565m -44f -28p -204NM\$ 99%R (MACE)

TOP ACRES GARBRO WANDA ET 68130904
 04/04 E91 E90 E91 E91 V88 E92 (12/14)
 04/00 305d 2X 23790 4.7 1109 3.6 864 DHIA
 05/00 330d 2X 18300 4.1 743 3.8 687 DHIA
 * 4 YR OLD HM ALL AMERICAN 2014
 * JR 3 YR OLD NOM ALL AMERICAN 2013
 SEE EXTENDED SHOW RECORD ABOVE



**JENLAR CARTER WALTZ ETV
E91/92MS**

ALL-AMERICAN DAM OF LOT 39



INTERMEDIATE CHAMPION WDE 2019

WISH'S 9 EXCELLENT SISTERS:

TOP ACRES GARBRO S WISHES ET 'E92/93MS

NOM ALL AMERICAN 4 YR OLD 2016

TOP ACRES GARBRO WANDA ET E91/92MS

RESERVE ALL AMERICAN YRLG IN MILK 2013

HON MEN ALL AMERICAN 4 YR OLD 2016

SPRINGHILL THIRD WISH ET 2E91/91MS

TOP ACRES GARBRO WANITA ET E91/90MS

TOP ACRES GARBRO WINNEY ET E91/90MS

NOM ALL AMERICAN JR 2 YR OLD 2015

TOP ACRES GARBRO WILD ONE ET E91/89MS

TOP ACRES GARBRO WINIT ETV E90/91MS

TOP ACRES GARBRO WILLFUL ET E90/90MS

TOP ACRES GARBRO WINNER ET E90/88MS

HON MEN ALL AMERICAN 5 YR OLD 2017



TOP ACRES GARBRO S WISH ET 1E93

2X ALL-AMERICAN GRANDDAM OF LOT 39



FROSTED SIEG WAMMY ET 2E93

*ALL-AMERICAN 3RD DAM OF LOT 40
SUPREME CHAMPION NAILE 2013*



FAIRDALE SUPREME WAMBAM ETV E92

GRANDDAM OF LOT 40



JENLAR SEC WEAP *Wisconsin* ETV



REG: 68211928
 DOB: 12/06/2020 TATTOO: 1108 M720
 Parent Average PPR: +45 PTAT: +1.1 UDC +1.40
 PA: +196m +6f +10p +93NM\$

3rd Dam: ROUND HILL PRE WISHFUL ET 2E91
 04/03 365d 2x 25840 4.7 1214 3.3 854 DHIR
 * WINTER HFR CALF ALL AMERICAN 2003
4th Dam: TOP ACRES JETWAY WISH ET 2E91
 5/04 365d 2x 30207 3.9 1211 3.3 1017
 HM ALL AMERICAN FALL HEIFER CALF, 2001
 JR CHAM, MARYLAND STATE SHOW, 2001
5th Dam: TOP ACRES EJ WHIZZBANG 5E93 Cert.
 5/04 365d 2x 27720 6.0 1670 3.6 985
 8/00 365d 2x 28980 5.2 1505 3.5 1011
 NATIONAL TOTAL PERFORMANCE WINNER, 1996
 ALL AMERICAN 1991, 1992, 1993, 1995
6th Dam: MY T FINE WHISPER *TW 2E Cert.
 4/01 365d 2x 25020 4.6 1145 3.8 947
 HON. MENTION ALL AMERICAN 4 YEAR OLD, 1990
 RES. ALL AMERICAN 5 YEAR OLD, 1991; AGED
 COW, 1992

BRIANNA MEYER | CHILTON, WI

CUTTING EDGE SECRET WEAPON 68193312
 Genetic Conditions: PT DT MT WT BH2T
 PPR: +30 63%R PTAT: +0.9 68%R (12/20)
 PTA: -349m -3f +5p +65NM\$ 66%R (GEN)
 PTA PL: +0.9 SCS: +2.81 DPR: -0.6 SCE:
 PTA LIV: -1.4
 0 dau. av.

JENLAR CARTER WALTZ ETV 68175432
 03/07 E91 E90 E90 E91 E91 E92 (10/19)
 Protein Plus
 02/01 365d 3X 30950 3.4 1058 3.3 1018 DHIR
 03/04 305d 3X 32460 4.1 1340 3.4 1095 DHIR
 * JR 3 YR OLD ALL AMERICAN 2019
 * INT CHAMPION INTERNATIONAL 2019
 * JR BEST 3 FMLS MEMBER HM ALL AMERICAN 2017
 * JR 2 YR OLD NOM ALL AMERICAN 2018
 * SPRING YRLG HFR NOM ALL AMERICAN 2017
 * PROD OF DAM MEMBER NOM ALL AMERICAN 2017
 * 1st JR 3 YR OLD INTERNATIONAL 2019
 * 4th JR 2 YR OLD INTERNATIONAL 2018
 * 6th SPRING YRLG HFR CENTRAL NATIONAL 2017

LA RAINBOW BFLY DYNAMITE ETV 840003129321096
 Genetic Conditions: *TM PT DT WT BH2T
 PPR: +31 88%R PTAT: +0.6 93%R (12/20)
 PTA: -667m -10f -5p +116NM\$ 96%R (MACE)

VOELKERS DURANGO SASHA 68148090
 Genetic Conditions: PT DT MT WT BH2T
 06/00 2E-E94 E94 E94 E94 E95 E93 (11/18) *CERT*
 05/07 365d 2X 36860 6.8 2523 3.7 1361 DHIR
 Lifetime: 1868d 153320m 7412f 5539p
 * SR 3 YR OLD RES ALL AMERICAN 2016

VOELKERS TD CARTER *TM 68119645
 Genetic Conditions: *TM PT DT WT BH2T
 PPR: +41 96%R PTAT: +0.7 98%R (12/20)
 PTA: +1021m +25f +18p +104NM\$ 98%R (MACE)

TOP ACRES GARBRO S WISH ET 68150937
 06/07 1E-E93 E92 E94 E94 E94 E93 (10/19)
 Protein Plus
 01/11 365d 2X 25242 4.5 1138 3.5 872 DHIR
 03/04 365d 3X 37320 4.3 1594 3.4 1254 DHIR
 05/03 365d 3X 35470 4.2 1507 3.4 1189 DHIR
 Lifetime: 1786d 149942m 6776f 5266p
 * 4 YR OLD ALL AMERICAN 2017
 * JR 2 YR OLD ALL AMERICAN 2015
 * JR 3 YR OLD HM ALL AMERICAN 2016
 * PROD OF DAM MEMBER HM ALL AMERICAN 2015
 * 6th COMP MERIT COW INTERNATIONAL 2019



FAIRDALE DURHAM *Wynette*

REG: 68211698
 DOB: 12/04/2020 TATTOO: S287

3rd Dam: FROSTED SIEG WAMMY ET 2E93
 3/08 365d 2x 31020 4.1 1269 3.5 1072 DHIR
 ALL AMERICAN 4 & 5 YR OLD 2012, 2013
 RESERVE ALL AMERICAN SR 3 YR OLD 2011
 SUPREME CHAMPION NAILE 2013
4th Dam: TOP ACRES PEERLESS WYLA ET E91
 4/06 365d 2x 24660 4.6 1144 3.7 904 DHIR
 * MEM RES ALL AMERICAN PROD OF DAM 1999
 1ST SR 2 YR OLD KENTUCKY STATE FAIR 1999
 5TH SR 2 YR OLD SOUTHEAST NATIONAL 1999
5th Dam: TOP ACRES EJ WHIZZBANG 5E93 Cert.
 5/04 365d 2x 27720 6.0 1670 3.6 985
 8/00 365d 2x 28980 5.2 1505 3.5 1011
 NATIONAL TOTAL PERFORMANCE WINNER, 1996
 ALL AMERICAN 1991, 1992, 1993, 1995
6th Dam: MY T FINE WHISPER *TW 2E Cert.
 4/01 365d 2x 25020 4.6 1145 3.8 947
 HON. MENTION ALL AMERICAN 4 YEAR OLD, 1990
 RES. ALL AMERICAN 5 YEAR OLD, 1991; AGED
 COW, 1992

BEN SPARROW | OWENTON, KY

HILLTOP ACRES W DURHAM ET *TM 68135214
 Genetic Conditions: *TM PT DT WT BH2C
 PPR: -3 96%R PTAT: +0.5 97%R (12/20)
 PTA: -71m +20f +8p +14NM\$ 98%R (MACE)
 PTA PL: -1.8 SCS: +2.90 DPR: -3.6 SCE: +2.4
 PTA LIV: -2.3
 1156 dau. av. 23657 4.2 996 3.4 799
 562 class. dau. av. FS:84.3 UDC:0.58 FLC:0.12

FAIRDALE BRAIDEN WINKIE ET 68176397
 04/11 E91 E90 E91 E93 E91 E90 (02/21)
 02/04 292d 2X 19824 4.3 861 3.5 686 DHIR
 03/04 305d 2X 20186 4.4 880 3.4 690 DHIR
 03/04 365d 2X 24828 4.3 1073 3.4 850 DHIR

TOP ACRES C WONDERMENT ET *TM 196880
 Genetic Conditions: *TM PT DT WT BH2C
 E90
 PPR: -34 99%R PTAT: +0.5 99%R (12/20)
 PTA: +559m +17f +9p -99NM\$ 99%R (MACE)

HILLTOP ACRES V DOLLY ET 68104241
 Genetic Conditions: PT DT MT WT BH2C
 09/02 2E-E93 E92 E92 E92 E93 E93 (06/17) *CERT*
 09/01 365d 3X 39440 5.0 1960 3.6 1412 DHIR
 Lifetime: 2068d 179300m 8371f 6832p

BLESSING TEX BRAIDEN ET *TM 198435
 Genetic Conditions: *TM PT DT WT BH2T
 E92
 PPR: -68 97%R PTAT: +0.2 98%R (12/20)
 PTA: -565m -44f -28p -204NM\$ 99%R (MACE)

FAIRDALE SUPREME WAMBAM ETV 68155534
 Genetic Conditions: PT DT MT WT BH2T
 05/08 E92 E91 E92 E90 E92 E92 (05/19)
 Protein Plus
 02/03 344d 2X 29100 4.2 1225 3.4 976 DHIR
 03/05 365d 2X 34390 4.1 1412 3.3 1144 DHIR
 05/02 365d 2X 43500 4.1 1800 3.3 1439 DHIR
 Lifetime: 1654d 153330m 6438f 5329p
 * RES GRAND CHAMP KY STATE FAIR 2019
 * RES JR CHAMP KY STATE FAIR 2014
 * 1st 5 YR OLD KY STATE FAIR 2019
 * 1st SR 3 YR OLD KY STATE FAIR 2017
 * 1st SR 2 YR OLD KY STATE FAIR 2016



**TOP ACRES SUPREME WIZARD ET
3E95/95MS**

MADISON GRAND CHAMPION 2017
7X ALL-AMERICAN NOMINEE
DAM OF LOTS 41 & 42,
GRANDDAM OF LOTS 43- 47



TOP ACRES EJ WHIZZBANG 5E93
7X NOMINATED ALL-AMERICAN
4X ALL-AMERICAN FOUNDATION OF LOTS 32 - 48



TOP ACRES C WIZZIE FLY ET E93
3/04 322D 2X 26201 5.6 1474 3.3 871
MATERNAL SISTER TO LOTS 41 & 42



RAD-ICAL P WISFUL THINKING
HON MEN ALL-AMERICAN SUMMER YEARLING 2020
MATERNAL SISTERS TO LOT 43



RAD-ICAL C WUZ-UP ET VG85/2YR
CARTER X BRAIDEN WIZA



FIVE #1 RASTA X *Wizard* EMBRYOS



FIVE #1 IVF (FE SORTED) EXPORT QUALIFIED STORED AT TRANS-OVA, MD. BUYER TAKES RESPONSIBILITY FOR SHIPMENT FOLLOWING SALE

3rd Dam: TOP ACRES EJ WHIZZBANG 5E93 Cert.
5/04 365d 2x 27720 6.0 1670 3.6 985
8/00 365d 2x 28980 5.2 1505 3.5 1011
National Total Performance Winner, 1996
All American 1991, 1992, 1993, 1995
4th Dam: MY T FINE WHISPER *TW 2E Cert.
4/01 365d 2x 25020 4.6 1145 3.8 947
Hon. Mention All American 4 Year Old, 1990
Res. All American 5 Year Old, 1991; Aged Cow, 1992

CONSIGNOR:
WAYNE E SLIKER | ST. PARIS, OH



TOP ACRES HP *Wizit* ET

REG: 840003150322406
DOB: 12/08/2019 TATTOO: HN26

3rd Dam: TOP ACRES EJ WHIZZBANG 5E93 Cert.
5/04 365d 2x 27720 6.0 1670 3.6 985
8/00 365d 2x 28980 5.2 1505 3.5 1011
National Total Performance Winner, 1996
All American 1991, 1992, 1993, 1995
4th Dam: MY T FINE WHISPER *TW 2E Cert.
4/01 365d 2x 25020 4.6 1145 3.8 947
Hon. Mention All American 4 Year Old, 1990
Res. All American 5 Year Old, 1991; Aged Cow, 1992

CONSIGNOR:
WAYNE E SLIKER & HILLPOINT PARTNERS
ST. PARIS, OH



RAD-ICAL NORWIN *Worthwhile* ETV

REG: 68207248
DOB: 12/17/2019 TATTOO: R44

3rd Dam: TOP ACRES ANDRE WHISPER ET 2E93
05/07 365d 2X 32941 5.8 1921 3.6 1174 DHIA
** WINTER HFR CALF NOM ALL AMERICAN 2005*
4th Dam: TOP ACRES EJ WHIZZBANG 5E93 Cert.
5/04 365d 2x 27720 6.0 1670 3.6 985
8/00 365d 2x 28980 5.2 1505 3.5 1011
National Total Performance Winner, 1996
All American 1991, 1992, 1993, 1995
5th Dam: MY T FINE WHISPER *TW 2E Cert.
4/01 365d 2x 25020 4.6 1145 3.8 947
Hon. Mention All American 4 Year Old, 1990
Res. All American 5 Year Old, 1991; Aged Cow, 1992

CONSIGNOR:
LINDSEY ANN RUCKS | OKEECHOBEE, FL

JO-DEE ROYAL HILL RASTA ET 840003135087427
Genetic Conditions: PT DT MT WT BH2T
Not Classified
PPR: +22 61%R PTAT: +0.9 66%R (08/20)
PTA: +23m -10f +1p +26NM\$ 65%R (GEN)
PTA PL: +1.5 SCS: +3.08 DPR: +0.8 SCE: +2.7
PTA LIV: +1.2
0 dau. av.

TOP ACRES SUPREME WIZARD ET 68116090
Genetic Conditions: PT DT MT WT BH2T
10/10 3E-E95 E96 E95 E96 E95 E95 (10/20)
02/03 305d 2X 17610 5.2 916 3.3 587 DHIA
03/06 305d 2X 25800 5.6 1451 3.4 868 DHIA
04/08 324d 2X 25910 7.0 1803 3.3 864 DHIA
05/07 365d 2X 34914 5.3 1840 3.3 1163 DHIA
06/07 218d 2X 19785 5.4 1078 4.1 810 DHIA
07/05 365d 2x 35400 4.9 1737 3.5 1246 DHIA
Lifetime: 2557d 202535m 11043f 7077p
** COMP MERIT COW ALL AMERICAN 2017*
** SR 3 YR OLD ALL AMERICAN 2013*
** PROD OF DAM MEMBER ALL AMERICAN '16, '15, '14, '13*
** AGED COW RES ALL AMERICAN 2016*
** 5 YR OLD RES ALL AMERICAN 2015*
** SR 2 YR OLD RES ALL AMERICAN 2012*

OAK VIEW ZEUS AUGUST *TM 199293
Genetic Conditions: *TM PT DT WT BH2T
PPR: +11 96%R PTAT: +0.1 97%R (12/20)
PTA: +203m +21f +8p +77NM\$ 99%R (MACE)
PTA PL: -1.1 SCS: +2.80 DPR: -2.0 SCE: +2.3
PTA LIV: -3.4
1072 dau. av. 23451 4.2 976 3.3 775
431 class. dau. av. FS:84.2 UDC:-0.10 FLC:0.50

TOP ACRES SUPREME WIZARD ET 68116090
Genetic Conditions: PT DT MT WT BH2T
10/10 3E-E95 E96 E95 E96 E95 E95 (10/20)
02/03 305d 2X 17610 5.2 916 3.3 587 DHIA
03/06 305d 2X 25800 5.6 1451 3.4 868 DHIA
04/08 324d 2X 25910 7.0 1803 3.3 864 DHIA
05/07 365d 2X 34914 5.3 1840 3.3 1163 DHIA
06/07 218d 2X 19785 5.4 1078 4.1 810 DHIA
07/05 365d 2x 35400 4.9 1737 3.5 1246 DHIA
Lifetime: 2557d 202535m 11043f 7077p
** COMP MERIT COW ALL AMERICAN 2017*
** SR 3 YR OLD ALL AMERICAN 2013*
** PROD OF DAM MEMBER ALL AMERICAN '16, '15, '14, '13*
** AGED COW RES ALL AMERICAN 2016*
** 5 YR OLD RES ALL AMERICAN 2015*
** SR 2 YR OLD RES ALL AMERICAN 2012*

NORWIN 120081082091
Genetic Conditions: PT DT MT WT BH2T
PPR: +46 90%R PTAT: +0.5 92%R (12/20)
PTA: +341m +6f +12p +93NM\$ 94%R (MACE)
PTA PL: +0.5 SCS: +3.01 DPR: +0.1 SCE: +3.2
PTA LIV: +0.7
4030 dau. av. 26657 4.2 1116 3.3 890
3065 class. dau. av. FS:84.5 UDC:0.60 FLC:0.45

TOP ACRES BRAIDEN WIZA ET 68174067
05/03 E91 E94 E93 E93 E90 E90 (01/21)
02/04 365d 2X 24401 4.1 986 3.3 823 DHIA
03/09 251d 2X 16720 3.9 657 3.3 555 DHIA
** FALL YRLG HFR ALL AMERICAN 2017*
** FALL HFR CALF ALL AMERICAN 2016*
** JR CHAMPION INTERNATIONAL 2017*
** JR CHAMPION EASTERN NATIONAL 2017*
** RES JR CHAMP INTERNATIONAL 2016*
** 3rd SR 2 YR OLD EASTERN NATIONAL 2018*

SCHAMAUN BS GORDON GLENN ET 120023664460
Genetic Conditions: PT DT MT WT BH2T
PPR: +44 91%R PTAT: +0.4 93%R (08/20)
PTA: -95m +10f +13p -13NM\$ 94%R (MACE)

JO-DEE NEMO RISKY 120082568792
Genetic Conditions: PT DC MT WT BH2T
09/03 2E-E94 E94 E94 E93 E95 (12/18)
Lifetime: 2532d 187270m 7033f 6034p
** MULTIPLE ALL-AMERICAN*

OLD MILL WDE SUPREME ET *TM 197920
Genetic Conditions: *TM PT DT WT BH2T
PPR: +33 97%R PTAT: +0.7 98%R (12/19)
PTA: +225m +7f +6p +60NM\$ 99%R (MACE)

TOP ACRES ANDRE WHISPER ET 938574
06/02 2E-E93 E90 E95 E92 E93 E93 (02/11)
02/04 365d 2X 21220 4.9 1040 3.4 729 DHIA
05/07 365d 2X 32941 5.8 1921 3.6 1174 DHIA
** WINTER HFR CALF NOM ALL AMERICAN 2005*
** RES JR CHAMP SOUTHEAST NATIONAL 2006*
** 1st WINTER YRLG HFR SOUTHEAST NATIONAL 2006*
** 3rd WINTER YRLG HFR SPRING NATIONAL 2006*
** 2nd WINTER HFR CALF SOUTHEAST NATIONAL 2005*

RED BRAE PRELUDE ZEUS (M) 193849
Genetic Conditions: (M*) PT DT WT BH2T
PPR: -1 98%R PTAT: +0.3 99%R (12/19)
PTA: -687m -3f -7p +36NM\$ 99%R (MACE)

BLESSING COLLECTION ALIE ET 882035
09/01 3E-E90 E91 E90 V86 E91 E90 (01/08) *CERT*
06/06 365d 2X 38220 3.6 1364 3.2 1212 DHIR
Lifetime: 2885d 237480m 9731f 7897p

OLD MILL WDE SUPREME ET *TM 197920
Genetic Conditions: *TM PT DT WT BH2T
PPR: +33 97%R PTAT: +0.7 98%R (12/19)
PTA: +225m +7f +6p +60NM\$ 99%R (MACE)

TOP ACRES ANDRE WHISPER ET 938574
06/02 2E-E93 E90 E95 E92 E93 E93 (02/11)
02/04 365d 2X 21220 4.9 1040 3.4 729 DHIA
05/07 365d 2X 32941 5.8 1921 3.6 1174 DHIA
** WINTER HFR CALF NOM ALL AMERICAN 2005*
** RES JR CHAMP SOUTHEAST NATIONAL 2006*
** 1st WINTER YRLG HFR SOUTHEAST NATIONAL 2006*
** 3rd WINTER YRLG HFR SPRING NATIONAL 2006*
** 2nd WINTER HFR CALF SOUTHEAST NATIONAL 2005*

ACE ENS NESTA 240003663441

FLORIS PRECISE DUBAI 120033600427
10/00 305d 2X 23089 3.8 886 3.4 780 DHIA
Lifetime: 2128d 151458m 5565f 5079p

BLESSING TEX BRAIDEN ET *TM 198435
Genetic Conditions: *TM PT DT WT BH2T
E92
PPR: -68 97%R PTAT: +0.2 98%R (12/20)
PTA: -565m -44f -28p -204NM\$ 99%R (MACE)

TOP ACRES SUPREME WIZARD ET 68116090
Genetic Conditions: PT DT MT WT BH2T
10/10 3E-E95 E96 E95 E96 E95 E95 (10/20)
02/03 305d 2X 17610 5.2 916 3.3 587 DHIA
03/06 305d 2X 25800 5.6 1451 3.4 868 DHIA
04/08 324d 2X 25910 7.0 1803 3.3 864 DHIA
05/07 365d 2X 34914 5.3 1840 3.3 1163 DHIA
06/07 218d 2X 19785 5.4 1078 4.1 810 DHIA
07/05 365d 2x 35400 4.9 1737 3.5 1246 DHIA
Lifetime: 2557d 202535m 11043f 7077p
SEE EXTENDED SHOW RECORD ABOVE



TOP ACRES HP WINANNA ET EX91/91MS
DAM OF LOTS 46 & 47



TOP ACRES SUPREME WIZARD ET
3E95/95MS
GRANDDAM OF LOTS 44-47



BLESSING GARBRO NORWIN *Win*

REG: 68203898
DOB: 12/05/2019 TATTOO: 928

3rd Dam: TOP ACRES ANDRE WHISPER ET 2E93
05/07 365d 2X 32941 5.8 1921 3.6 1174 DHIA
* WINTER HFR CALF NOM ALL AMERICAN 2005
4th Dam: TOP ACRES EJ WHIZZBANG 5E93 Cert.
5/04 365d 2x 27720 6.0 1670 3.6 985
8/00 365d 2x 28980 5.2 1505 3.5 1011
National Total Performance Winner, 1996
All American 1991, 1992, 1993, 1995
5th Dam: MY T FINE WHISPER *TW 2E Cert.
4/01 365d 2x 25020 4.6 1145 3.8 947
Hon. Mention All American 4 Year Old, 1990
Res. All American 5 Year Old, 1991; Aged Cow, 1992

NORWIN 120081082091
Genetic Conditions: PT DT MT WT BH2T
PPR: +46 90%R PTAT: +0.5 92%R (12/20)
PTA: +341m +6f +12p +93NM\$ 94%R (MACE)
PTA PL: +0.5 SCS: +3.01 DPR: +0.1 SCE: +3.2
PTA LIV: +0.7
4030 dau. av. 26657 4.2 1116 3.3 890
3065 class. dau. av. FS:84.5 UDC:0.60 FLC:0.45

TOP ACRES HP WINELLA ET 68184533
Genetic Conditions: PT DT MT WT BH2T
03/07 V87 V87 V88 V86 V85 V87 (10/20)
02/09 365d 2X 24680 4.8 1186 3.6 888 DHIR

FULL SISTER TO
TOP ACRES WIZDOM ET
TOP ACRES HP WINANNA ET EX91/91MS

ACE ENS NESTA 240003663441

FLORINS PRECISE DUBAI 120033600427
10/00 305d 2X 23089 3.8 886 3.4 780 DHIA
Lifetime: 2128d 151458m 5565f 5079p

OAK VIEW ZEUS AUGUST *TM 199293
Genetic Conditions: *TM PT DT WT BH2T
PPR: +11 96%R PTAT: +0.1 97%R (12/20)
PTA: +203m +21f +8p +77NM\$ 99%R (MACE)

TOP ACRES SUPREME WIZARD ET 68116090
Genetic Conditions: PT DT MT WT BH2T
10/10 3E-E95 E96 E95 E96 E95 E95 (10/20)
02/03 305d 2X 17610 5.2 916 3.3 587 DHIA
03/06 305d 2X 25800 5.6 1451 3.4 868 DHIA
04/08 324d 2X 25910 7.0 1803 3.3 864 DHIA
05/07 365d 2X 34914 5.3 1840 3.3 1163 DHIA
06/07 218d 2X 19785 5.4 1078 4.1 810 DHIA
07/05 365d 2x 35400 4.9 1737 3.5 1246 DHIA
Lifetime: 2557d 202535m 11043f 7077p
* COMP MERIT COW ALL AMERICAN 2017
* SR 3 YR OLD ALL AMERICAN 2013
* PROD OF DAM MEMBER ALL AMERICAN '16, '15, '14, '13
* AGED COW RES ALL AMERICAN 2016
* 5 YR OLD RES ALL AMERICAN 2015
* SR 2 YR OLD RES ALL AMERICAN 2012

CONSIGNOR:
BLESSING FARM & GARBRO SWISS | FORT WAYNE, IN



TOP ACRES HP Whizam ETV



REG: 840003142484716
DOB: 03/20/2020 TATTOO: HN50

3rd Dam: TOP ACRES ANDRE WHISPER ET 2E93
05/07 365d 2X 32941 5.8 1921 3.6 1174 DHIA
* WINTER HFR CALF NOM ALL AMERICAN 2005
4th Dam: TOP ACRES EJ WHIZZBANG 5E93 Cert.
5/04 365d 2x 27720 6.0 1670 3.6 985
8/00 365d 2x 28980 5.2 1505 3.5 1011
National Total Performance Winner, 1996
All American 1991, 1992, 1993, 1995
5th Dam: MY T FINE WHISPER *TW 2E Cert.
4/01 365d 2x 25020 4.6 1145 3.8 947
Hon. Mention All American 4 Year Old, 1990
Res. All American 5 Year Old, 1991; Aged Cow, 1992

CONSIGNOR:
WAYNE E SLIKER & HLLPOINT PARTNERS
ST. PARIS, OH

46 NEW VIEW C Wave

REG: 68208367
DOB: 05/14/2020 TATTOO: M238

3rd Dam: TOP ACRES ANDRE WHISPER ET 2E93
05/07 365d 2X 32941 5.8 1921 3.6 1174 DHIA
* WINTER HFR CALF NOM ALL AMERICAN 2005
4th Dam: TOP ACRES EJ WHIZZBANG 5E93 Cert.
5/04 365d 2x 27720 6.0 1670 3.6 985
8/00 365d 2x 28980 5.2 1505 3.5 1011
National Total Performance Winner, 1996
All American 1991, 1992, 1993, 1995
5th Dam: MY T FINE WHISPER *TW 2E Cert.
4/01 365d 2x 25020 4.6 1145 3.8 947
Hon. Mention All American 4 Year Old, 1990
Res. All American 5 Year Old, 1991; Aged Cow, 1992

CONSIGNOR:
KENNY JOE MANION & KEN MAIN | COPAKE, NY

47 RIDGELINE C Wien ET

REG: PENDING
DOB: 09/18/2020 TATTOO: RL02

3rd Dam: TOP ACRES ANDRE WHISPER ET 2E93
05/07 365d 2X 32941 5.8 1921 3.6 1174 DHIA
* WINTER HFR CALF NOM ALL AMERICAN 2005
4th Dam: TOP ACRES EJ WHIZZBANG 5E93 Cert.
5/04 365d 2x 27720 6.0 1670 3.6 985
8/00 365d 2x 28980 5.2 1505 3.5 1011
National Total Performance Winner, 1996
All American 1991, 1992, 1993, 1995
5th Dam: MY T FINE WHISPER *TW 2E Cert.
4/01 365d 2x 25020 4.6 1145 3.8 947
Hon. Mention All American 4 Year Old, 1990
Res. All American 5 Year Old, 1991; Aged Cow, 1992

CONSIGNOR:
MANION & JONES | EDMONTON, KY

SHILOH BROOKNGS CADENCE ET *TM 71130650
Genetic Conditions: PT DT MT WT BH2T
Not Classified QUALIFIED
PPR: +79 97%R PTAT: +0.6 98%R (12/20)
PTA: +661m +27f +27p +224NM\$ 99%R (MACE)
PTA PL: +1.8 SCS: +2.83 DPR: -1.7 SCE: +2.3
PTA LIV: -1.4
2687 dau. av. 25048 4.1 1025 3.4 840
1280 class. dau. av. FS:84.2 UDC:0.56 FLC:-0.47

TOP ACRES BIVER WHIZ ET 68182502
Genetic Conditions: PT DT MT WT BH2T
04/07 E91 E91 E93 E90 E91 E90 (04/21)
02/08 365d 2X 24400 5.1 1236 3.6 875 DHIA

SHILOH BROOKNGS CADENCE ET *TM 71130650
Genetic Conditions: PT DT MT WT BH2T
QUALIFIED
PPR: +79 97%R PTAT: +0.6 98%R (12/20)
PTA: +661m +27f +27p +224NM\$ 99%R (MACE)
PTA PL: +1.8 SCS: +2.83 DPR: -1.7 SCE: +2.3
PTA LIV: -1.4
2687 dau. av. 25048 4.1 1025 3.4 840
1280 class. dau. av. FS:84.2 UDC:0.56 FLC:-0.47
TOP ACRES HP WINANNA ET 68184534
Genetic Conditions: PT DT MT WT BH2T
03/08 1E-E91 E90 E92 E91 E90 E91 (11/20)
02/00 317d 2X 17590 4.2 737 3.5 619 DHIA
* 1st SPRING YRLG HFR KY STATE FAIR 2018

FULL SISTER TO TOP ACRES WIZDOM

VOELKERS TD CARTER *TM 68119645
Genetic Conditions: *TM PT DT WT BH2T
PPR: +41 96%R PTAT: +0.7 98%R (12/20)
PTA: +1021m +25f +18p +104NM\$ 98%R (MACE)
PTA PL: +0.0 SCS: +3.09 DPR: -2.4 SCE: +3.3
PTA LIV: -1.1
933 dau. av. 24923 4.0 1006 3.3 817
568 class. dau. av. FS:84.7 UDC:0.61 FLC:0.51
TOP ACRES HP WINANNA ET 68184534
Genetic Conditions: PT DT MT WT BH2T
03/08 1E-E91 E90 E92 E91 E90 E91 (11/20)
02/00 317d 2X 17590 4.2 737 3.5 619 DHIA
* 1st SPRING YRLG HFR KY STATE FAIR 2018

FULL SISTER TO TOP ACRES WIZDOM

R N R PAYOFF BROOKINGS ET *TM 198772
Genetic Conditions: *TM PT DT WT BH2C
PPR: +56 98%R PTAT: +0.1 99%R (12/20)
PTA: -17m +9f +14p +111NM\$ 99%R (MACE)

SUN-MADE SD WONDER BUFFY ET 68121630
Genetic Conditions: PT DT MT WT BH2T
04/04 V88 E90 V88 V88 V88 V86 (08/14)
04/03 279d 3X 35470 3.9 1369 3.4 1199 DHIR

SCHERMA BLOOMING BIVER *TM 120094290070
Genetic Conditions: PT DT MT WT BH2T
SUPERIOR
PPR: +105 95%R PTAT: +0.6 97%R (12/20)
PTA: +430m +34f +36p +270NM\$ 98%R (MACE)
TOP ACRES SUPREME WIZARD ET 68116090

Genetic Conditions: PT DT MT WT BH2T
10/10 3E-E95 E96 E95 E96 E95 E95 (10/20)
02/03 305d 2X 17610 5.2 916 3.3 587 DHIA
03/06 305d 2X 25800 5.6 1451 3.4 868 DHIA
04/08 324d 2X 25910 7.0 1803 3.3 864 DHIA
05/07 365d 2X 34914 5.3 1840 3.3 1163 DHIA
06/07 218d 2X 19785 5.4 1078 4.1 810 DHIA
07/05 365d 2x 35400 4.9 1737 3.5 1246 DHIA
Lifetime: 2557d 202535m 11043f 7077p
* COMP MERIT COW ALL AMERICAN 2017
* SR 3 YR OLD ALL AMERICAN 2013
SEE ADDITIONAL SHOW RECORDS ON PREVIOUS PAGES

R N R PAYOFF BROOKINGS ET *TM 198772
Genetic Conditions: *TM PT DT WT BH2C
PPR: +56 98%R PTAT: +0.1 99%R (12/20)
PTA: -17m +9f +14p +111NM\$ 99%R (MACE)

SUN-MADE SD WONDER BUFFY ET 68121630
Genetic Conditions: PT DT MT WT BH2T
04/04 V88 E90 V88 V88 V88 V86 (08/14)
04/03 279d 3X 35470 3.9 1369 3.4 1199 DHIR

OAK VIEW ZEUS AUGUST *TM 199293
Genetic Conditions: *TM PT DT WT BH2T
PPR: +11 96%R PTAT: +0.1 97%R (12/20)
PTA: +203m +21f +8p +77NM\$ 99%R (MACE)

TOP ACRES SUPREME WIZARD ET 68116090
Genetic Conditions: PT DT MT WT BH2T
10/10 3E-E95 E96 E95 E96 E95 E95 (10/20)
02/03 305d 2X 17610 5.2 916 3.3 587 DHIA
03/06 305d 2X 25800 5.6 1451 3.4 868 DHIA
04/08 324d 2X 25910 7.0 1803 3.3 864 DHIA
05/07 365d 2X 34914 5.3 1840 3.3 1163 DHIA
06/07 218d 2X 19785 5.4 1078 4.1 810 DHIA
07/05 365d 2x 35400 4.9 1737 3.5 1246 DHIA
Lifetime: 2557d 202535m 11043f 7077p
* COMP MERIT COW ALL AMERICAN 2017
* SR 3 YR OLD ALL AMERICAN 2013
SEE ADDITIONAL SHOW RECORDS ON PREVIOUS PAGES

WEBSTER RIDGE TD ET *TM 193164
Genetic Conditions: *TM PT DT WT BH2T
PPR: +30 97%R PTAT: -0.2 98%R (12/20)
PTA: -251m +2f -15p +106NM\$ 98%R (MACE)

VOELKERS WDRNT CARABELLA 68101970
Genetic Conditions: PT DT MT WT BH2T
04/00 E90 E92 E91 E90 E91 V88 (01/12) *CERT*
04/05 365d 2X 32300 4.2 1368 3.4 1106 DHIR

OAK VIEW ZEUS AUGUST *TM 199293
Genetic Conditions: *TM PT DT WT BH2T
PPR: +11 96%R PTAT: +0.1 97%R (12/20)
PTA: +203m +21f +8p +77NM\$ 99%R (MACE)

TOP ACRES SUPREME WIZARD ET 68116090
10/10 3E-E95 E96 E95 E96 E95 E95 (10/20)
03/06 305d 2X 25800 5.6 1451 3.4 868 DHIA
04/08 324d 2X 25910 7.0 1803 3.3 864 DHIA
05/07 365d 2X 34914 5.3 1840 3.3 1163 DHIA
07/05 365d 2x 35400 4.9 1737 3.5 1246 DHIA
Lifetime: 2557d 202535m 11043f 7077p
SEE EXTENDED REC. & SHOW ON PREVIOUS PAGES



ALPINE HILLS STAR VENUS 2E94
RES. ALL-AMERICAN GRANDDAM OF LOT 50

48 AUTUMN CREEK JESSE *Wild*

REG: 68197133
DOB: 07/19/2018 TATTOO: AC60
BRED 9/23/20 TO LA RAINBOW BFLY DYNAMITE ET
3rd Dam: TOP ACRES ANDRE WHISPER ET 2E93
05/07 365d 2X 32941 5.8 1921 3.6 1174 DHIA
* WINTER HFR CALF NOM ALL AMERICAN 2005
4th Dam: TOP ACRES EJ WHIZZBANG 5E93 Cert.
5/04 365d 2x 27720 6.0 1670 3.6 985
8/00 365d 2x 28980 5.2 1505 3.5 1011
National Total Performance Winner, 1996
All American 1991, 1992, 1993, 1995
5th Dam: MY T FINE WHISPER *TW 2E Cert.
4/01 365d 2x 25020 4.6 1145 3.8 947
Hon. Mention All American 4 Year Old, 1990
Res. All American 5 Year Old, 1991; Aged Cow, 1992
CONSIGNOR:
ZANE SLICK | EDINBURG, PA

HILLTOP ACRES BV JESSE ET 840003132647435
Genetic Conditions: PT DT MT WT BH2T
QUALIFIED
PPR: +98 75%R PTAT: +0.5 77%R (12/20)
PTA: +566m +19f +28p +206NM\$ 82%R (GEN)
PTA PL: +0.6 SCS: +3.13 DPR: +1.3 SCE: +3.7
PTA LIV: +0.1
23 dau. av. 26483 4.0 1070 3.4 891
12 class. dau. av. FS:84.1 UDC:0.70 FLC:0.67

AUTUMN CREEK DUPONT WILLOW 68177885

Granddam is a Full sister to:
TOP ACRES SUPREME WIZARD ET 3E95
7/05 365d 2x 35404 4.9 1737 3.5 1246
UNANIMOUS ALL AMERICAN SR. 3 YR. OLD, 2013
ALL AMERICAN COMPONENT MERIT COW, 2017
GRAND CHAMPION, INTERNATIONAL SHOW, 2017

SCHERMA BLOOMING BIVER *TM 120094290070
Genetic Conditions: PT DT MT WT BH2T
SUPERIOR
PPR: +105 95%R PTAT: +0.6 97%R (12/20)
PTA: +430m +34f +36p +270NM\$ 98%R (MACE)
HILLTOP ACRES TD JESS ET 68117200
Genetic Conditions: PT DT MT WT BH2T
07/08 2E-E91 E90 E92 E91 E90 E91 (06/17) *CERT*
03/07 365d 3X 36430 4.6 1686 3.7 1354 DHIR
HILLTOP ACRES DUPONT TWIN (D) 68153946
Genetic Conditions: PT DC MT WT BH2T
PPR: -26 84%R PTAT: +0.2 86%R (12/20)
PTA: -327m -2f +1p -102NM\$ 91%R (GEN)

TOP ACRES SUPREME WIZKER ET 68155328
04/05 E90 E91 E90 V88 E90 V89 (02/18)
03/00 337d 3X 21414 4.4 939 3.6 762 DHIR
04/02 114d 3X 9949 4.0 394 3.1 311 DHIR

49 PRIME TIME TEQUILA *Annie*

REG: 68197870
DOB: 7/03/2018 TATTOO: PT 57
SELLS FRESH 03/0532021

3rd Dam: PRIME TIME JADE ALISHA VG88
4th Dam: BETTE VUE PRELUDE ANGIE E90.
5th Dam: CIE BETTE VUE RAMBO ASHLEY E92

CONSIGNOR:
ALEXIS GEIWITZ | NEW CASTLE, PA

COZY NOOK CARTER TEQUILA ET*TM 68156279
Genetic Conditions: PT DT MT WT BH2T
PPR: +37 93%R PTAT: +0.1 95%R (12/20)
PTA: +284m +9f +10p +106NM\$ 98%R (MACE)
PTA PL: +1.6 SCS: +2.83 DPR: -0.1 SCE: +2.3
PTA LIV: -1.0
785 dau. av. 24136 4.1 984 3.3 793
244 class. dau. av. FS:83.2 UDC:-0.15 FLC:0.54

PRIME TIME BRAIDEN ARIEL 68172591
04/09 V88 V87 V87 E90 V88 V87 (06/20)

* 3rd FALL YRLG HFR EASTERN NATIONAL 2017

VOELKERS TD CARTER *TM 68119645
Genetic Conditions: *TM PT DT WT BH2T
PPR: +41 96%R PTAT: +0.7 98%R (12/20)
PTA: +1021m +25f +18p +104NM\$ 98%R (MACE)
COZY NOOK ALLOY TEQUILA ET 68119149
Genetic Conditions: PT DT MT WT BH2T
10/04 2E-E93 E94 E94 E94 E92 E92 (08/20)
Lifetime: 2793d 216230m 9720f 7869p

BLESSING TEX BRAIDEN ET *TM 198435
Genetic Conditions: *TM PT DT WT BH2T
E92
PPR: -68 97%R PTAT: +0.2 98%R (12/20)
PTA: -565m -44f -28p -204NM\$ 99%R (MACE)

PRIME TIME JET ALEXA 68140611
Genetic Conditions: PT DT MC WT BH2T
04/09 V88 V87 V87 V88 E90 V88 (12/16)
02/03 275d 2X 10320 4.6 472 3.4 356 DHIR



HILLS VALLEY TSTRUK *Valerie*



REG: 68195643
DOB: 09/04/2018 TATTOO: H939
FRESH 1/28/21
1ST TEST 3/5 99LBS 3.0%F 3.8%P 0.1 SCS

3rd Dam: ALPINE HILLS BEVS CORIE 3E92
6/09 305d 2x 21500 3.8 816 3.1 675
Lifetime: 3045d 160,020m 6594f 5358p
2ND AGED COW, SOUTHEAST NATIONAL, 2005
1ST AGED COW AND GRAND CHAMPION,
KENTUCKY STATE FAIR, 2005
2ND AGED COW, NAILE, 2004
4th Dam: ALPINE HILLS ALESHA BEV V89
7/11 305d 2x 21130 3.6 758 3.4 719
Lifetime: 3588d 216,250m 8443f 7758p

FAIRDALE HV THUNDER STRUCK 68178966
Parent Average PPR: +3 PTAT: +0.3
PA: -212m -4f -7p +48NM\$
PA: PL +2.2 SCS: +2.79 DPR: -0.4 SCE:
PA: LIV +1.9

BLESSINGMORTOSBORN PVAIL ETV 68171927
02/05 V87 V85 +83 V85 +84 E90 (12/17)
02/01 343d 2X 25180 4.3 1084 3.4 852 DHIR
03/02 365d 2X 29970 4.4 1333 3.4 1006 DHIR

CUTTING EDGE THUNDER *TM 68121893
Genetic Conditions: *TM PT DT WT BH2T
PPR: -2 94%R PTAT: +0.1 96%R (12/20)
PTA: -458m -11f -12p +32NM\$ 97%R (MACE)

DUBLIN HILLS SHAELEY ET 68146077
Genetic Conditions: PT DT MT WT BH2T
02/11 V89 V88 V88 E90 V86 E90 (11/15)
02/03 365d 2X 25510 4.7 1192 3.4 860 DHIA
VOELKERS WNDT CHILLI PEPPER*TM 68120371
Genetic Conditions: *TM PT DT WT BH2T
PPR: -45 97%R PTAT: +0.7 98%R (12/20)
PTA: +99m +8f -6p -130NM\$ 99%R (MACE)

ALPINE HILLS STAR VENUS ET 916701
Genetic Conditions: PT DT MT WT BH2T
10/07 2E-E94 E95 E95 E94 E94 E93 (04/13)
Protein Plus
05/10 365d 2X 34740 5.1 1787 3.4 1172 DHIR
07/08 365d 2X 33220 4.2 1399 3.2 1049 DHIR
09/05 361d 2X 31490 3.7 1167 3.1 967 DHIR
10/05 365d 2X 23060 4.1 941 3.4 776 DHIR
Lifetime: 2748d 209410m 8865f 6912p
* 4 YR OLD RES ALL AMERICAN 2007
* PROD OF DAM MEMBER RES ALL AMERICAN 2007
* 5 YR OLD HM ALL AMERICAN 2008
* COMP MERIT COW NOM ALL AMERICAN 2012
* GRAND CHAMPION SOUTHEAST NATIONAL 2008

CONSIGNOR:
HILLS VALLEY FARM, LLC | CATTARAUGUS, NY



JOHANN CARTER *Dartmouth*

REG: 668197718
DOB: 04/08/2018 TATTOO: 302
02/06 V87 V85 V87 V85 V88 V88 (10/20)
SELLS FRESH

VOELKERS TD CARTER *TM 68119645
Genetic Conditions: *TM PT DT WT BH2T
PPR: +41 96%R PTAT: +0.7 98%R (12/20)
PTA: +1021m +25f +18p +104NM\$ 98%R (MACE)
PTA PL: +0.0 SCS: +3.09 DPR: -2.4 SCE: +3.3
PTA LIV: -1.1
933 dau. av. 24923 4.0 1006 3.3 817
568 class. dau. av. FS:84.7 UDC:0.61 FLC:0.51
JOHANN GEORGIANN 68150145
03/09 V88 E90 V88 V86 V87 V87 (09/16)
01/11 365d 2X 22400 4.4 975 3.6 806 DHIR
03/05 193d 2X 16080 4.2 676 3.3 535 DHIR
04/04 364d 2X 20400 4.3 870 3.8 783 DHIR

WEBSTER RIDGE TD ET *TM 193164
Genetic Conditions: *TM PT DT WT BH2T
PPR: +30 97%R PTAT: -0.2 98%R (12/20)
PTA: -251m +2f -15p +106NM\$ 98%R (MACE)

VOELKERS WNDRT CARABELLA 68101970
Genetic Conditions: PT DT MT WT BH2T
04/00 E90 E92 E91 E90 E91 V88 (01/12) *CERT*
04/05 365d 2X 32300 4.2 1368 3.4 1106 DHIR

R N R PAYOFF BROOKINGS ET *TM 198772
Genetic Conditions: *TM PT DT WT BH2C
PPR: +56 98%R PTAT: +0.1 99%R (12/20)
PTA: -17m +9f +14p +111NM\$ 99%R (MACE)

JOHANN GLAZER 68101150
04/03 V86 V88 E90 V85 +82 V86 (08/12)
02/00 365d 2X 15010 4.6 688 3.4 510 DHIR
03/07 297d 2X 19370 4.1 798 3.1 608 DHIR
04/07 59d 2X 4950 4.9 244 3.2 158 DHIR

CONSIGNOR:
AUBREE & AIDEN & ALAINA TOPP | BOTKINS, OH



TOPP-VIEW SILLY *Seaman*

REG: 68201663
DOB: 06/04/2019 TATTOO: ML2
* JR CHAMP. & 1ST SUM. YRLG
MD ALL BREEDS SHOW 2020
BRED 8/15/20 TO BROWN HEAVEN
FAMOUS (SEXED)

CUTTING EDGE SEAMAN *TM 68137657
Genetic Conditions: *TM PT DT WT BH2T
PPR: -43 94%R PTAT: +0.4 96%R (12/20)
PTA: +114m +1f +12p -158NM\$ 98%R (MACE)
PTA PL: -4.6 SCS: +3.23 DPR: -3.4 SCE: +6.0
PTA LIV: -2.0
668 dau. av. 23513 4.0 945 3.4 789
336 class. dau. av. FS:84.5 UDC:0.19 FLC:0.38

OLD MILL WDE SUPREME ET *TM 197920
Genetic Conditions: *TM PT DT WT BH2T
PPR: +10 97%R PTAT: +0.3 98%R (12/20)
PTA: +28m -1f -1p +25NM\$ 99%R (MACE)

ROSE LANE SHERRYS SHASTA 68123234
04/09 E93 E92 E96 E91 E91 E93 (07/13) *CERT*
03/03 365d 2X 30520 4.3 1325 3.6 1085 DHIR

BLESSING TEX BRAIDEN ET *TM 198435
Genetic Conditions: *TM PT DT WT BH2T
E92
PPR: -68 97%R PTAT: +0.2 98%R (12/20)
PTA: -565m -44f -28p -204NM\$ 99%R (MACE)

TOPP-VIEW BRAIDEN SIPHON 68159844
05/04 E90 E90 E92 V89 V88 E90 (08/19)
03/02 305d 2X 14530 3.5 502 3.2 462 DHIA
05/02 168d 2X 7730 4.2 327 2.8 220 DHIA

TOPP-VIEW JOLT SPOOKY ET 68114128
05/04 2E-E91 E92 E91 E91 E91 E90 (10/14)
02/03 337d 2X 15250 3.6 544 3.3 496 DHIA
03/07 333d 2X 17660 3.7 655 3.1 548 DHIA
04/10 305d 2X 15740 3.2 498 3.4 528 DHIA
05/10 274d 2X 17730 3.2 560 3.2 574 DHIA
06/10 220d 2X 12450 3.5 430 3.1 392 DHIA

CONSIGNOR:
KAYLAH SIMPSON | NEW WINDSOR, MD



DUBLIN-HILLS TREATS 2E94

- ALL-AMERICAN FOUNDATION OF LOTS 53-55
- COMP MERIT COW ALL AMERICAN 2011
- * 4 YR OLD ALL AMERICAN 2008
- * COMP MERIT COW HM ALL AMERICAN 2012
- * 5 YR OLD HM ALL AMERICAN 2009
- * AGED COW NOM ALL AMERICAN 2010
- * JR 3 YR OLD NOM ALL AMERICAN 2007
- * GRAND CHAMPION EASTERN NATIONAL 2012
- * GRAND CHAMPION INTERNATIONAL 2011
- * GRAND CHAMPION EASTERN NATIONAL 2011



CUTTING EDGE J TULLY E91
ALL-AMERICAN DAM OF LOT 53
FULL SISTER TO GRANDDAM OF LOT 54

CUTTING EDGE L TAFFY 2E93
RES. ALL-AMERICAN GRANDDAM
OF LOT 53





RMD-DOTTERER W Taylor ET



REG: 840003215632272

DOB: 01/02/2021 TATTOO: 4475

3rd Dam: DUBLIN-HILLS TREATS 2E94
06/10 359d 2X 33430 5.0 1657 3.7 1242 DHIR
2X ALL-AMERICAN | WDE GRAND CHAMP. 2011

4th Dam: DUBLIN-HILLS TWEETERS E90
06/11 356d 2X 28070 4.0 1117 2.9 821 DHIA

5th Dam: DUBLIN-HILLS TWEETY 2E90
07/01 302d 2X 23280 4.8 1111 3.1 727 DHIA
JR BEST 3 FMLS MEM NOM ALL AMERICAN 1998

6th Dam: DUBLIN HILLS DOTSON DEETY VG88
4/02 305d 2x 25820 4.3 1098 3.8 983

7th Dam: TOWPATH PRETUS FRAN 2E90
6/11 310d 2x 27670 4.7 1311 3.6 987
RES. GR, CHAMPION, MD STATE SHOW, 1997

CONSIGNOR:

RMD DAIRY | RITTMAN, OH

TOP ACRES CADE WINRITE ETV 68201687
Genetic Conditions: PT DT MT WT BH2T
PPR: +58 66%R PTAT: +0.5 70%R (12/20)
PTA: +475m +21f +16p +171NM\$ 69%R (GEN)
PTA PL: +0.8 SCS: +2.92 DPR: -0.8 SCE:
PTA LIV: -0.1
0 dau. av.

CUTTING EDGE J TULLY ET 68164765
04/10 E91 E91 E91 E90 V89 E91 (08/19)
01/11 306d 2X 13600 4.1 563 3.6 485 DHIA
03/03 365d 3X 25164 4.1 1083 3.4 844
04/06 341d 3X 25660 3.6 918 3.3 840 DHIR
* YRLG IN MILK ALL AMERICAN 2016
* 1st YRLG IN MILK SOUTHEAST NATIONAL 2016
* 1st YRLG IN MILK INTERNATIONAL 2016

SHILOH BROOKNGS CADENCE ET *TM 671130650
Genetic Conditions: PT DT MT WT BH2T
QUALIFIED

PPR: +79 97%R PTAT: +0.6 98%R (12/20)
PTA: +661m +27f +27p +224NM\$ 99%R (MACE)

TOP ACRES SUPREME WIZARD ET 68116090
Genetic Conditions: PT DT MT WT BH2T
10/10 3E-E95 E96 E95 E96 E95 E95 (10/20)
Lifetime: 2557d 202535m 11043f 7077p

*2X ALL-AMERICAN
JOLAHOFS POLO JONGLEUR ET *TM 120027093693
Genetic Conditions: PT DT MT WT BH2T
PPR: -51 93%R PTAT: +0.2 95%R (12/20)
PTA: -671m -47f -27p -221NM\$ 96%R (MACE)

CUTTING EDGE L TAFFY 68106881
Genetic Conditions: PT DT MT WT BH2C
05/02 2E-E93 E91 E94 E91 E94 E93 (07/13)
02/03 305d 2X 13820 4.4 603 3.5 483 DHIA
03/08 365d 2X 28060 4.1 1143 3.4 949 DHIR
04/11 365d 2X 26870 4.0 1086 3.5 930 DHIR
* 5 YR OLD RES ALL AMERICAN 2013
* SR BEST 3 FMLS MEMBER RES ALL AMERICAN '13, '12
* 4 YR OLD HM ALL AMERICAN 2012
* PROD OF DAM MEMBER HM ALL AMERICAN 2013



CUTTING EDGE F Joni

REG: 68193227

DOB: 06/16/2018 TATTOO: M095

02/05 V87 V86 V86 V85 V87 V87 (11/20)

01/11 257D 2X 1547604.5 691 3.7 578 RIP

BRED 9/8/20 TO KARLIN REESES RAMPAGE

3rd Dam: DUBLIN-HILLS TREATS 2E94
06/10 359d 2X 33430 5.0 1657 3.7 1242 DHIR
2X ALL-AMERICAN | WDE GRAND CHAMP. 2011
4th Dam: DUBLIN-HILLS TWEETERS E90
06/11 356d 2X 28070 4.0 1117 2.9 821 DHIA
5th Dam: DUBLIN-HILLS TWEETY 2E90
07/01 302d 2X 23280 4.8 1111 3.1 727 DHIA

CONSIGNOR:

KENNY JOE MANION & KEN MAIN | COPAKE, NY

CUTTING EDGE T FOREMOST 68171744
Genetic Conditions: PT DT MT WT BH2T
V89
PPR: -6 72%R PTAT: +0.7 75%R (12/20)
PTA: +72m -5f +0p -9NM\$ 78%R (GEN)
PTA PL: +0.4 SCS: +2.99 DPR: -1.7 SCE:
PTA LIV: -0.3
17 dau. av. 25937 3.9 999 3.4 869
11 class. dau. av. FS:86.2 UDC:0.71 FLC:1.07

CUTTING EDGE S TULIP 68178843
02/07 V85 V87 V86 +82 +83 V85 (11/18)
02/02 346d 2X 18824 4.8 972 3.3 721

6th Dam: DUBLIN HILLS DOTSON DEETY VG88
4/02 305d 2x 25820 4.3 1098 3.8 983

7th Dam: TOWPATH PRETUS FRAN 2E90
6/11 310d 2x 27670 4.7 1311 3.6 987
RES. GR, CHAMPION, MD STATE SHOW, 1997

CUTTING EDGE THUNDER *TM 68121893
Genetic Conditions: *TM PT DT WT BH2T
PPR: -2 94%R PTAT: +0.1 96%R (12/20)
PTA: -458m -11f -12p +32NM\$ 97%R (MACE)

CUTTING EDGE ELITE FAYANN 68132614
03/06 E90 V89 E92 V87 E90 E90 (11/14)
03/02 301d 2X 21030 4.0 831 3.2 679 DHIR
* JR 3 YR OLD ALL AMERICAN 2014

CUTTING EDGE SEAMAN *TM 68137657
Genetic Conditions: *TM PT DT WT BH2T
PPR: -43 94%R PTAT: +0.4 96%R (12/20)
PTA: +114m +1f +12p -158NM\$ 98%R (MACE)

CUTTING EDGE J TERESA ET 68162402
02/10 V88 V86 V88 V88 V87 V88 (10/16)
02/04 282d 2X 13480 4.1 559 3.5 478 DHIA
03/03 108d 2X 5490 4.2 230 3.1 170 DHIA
* 3rd WINTER YRLG HFR EASTERN NATIONAL 2015
* 5th WINTER HFR CALF EASTERN NATIONAL 2014
* 1st WINTER YRLG HFR NY STATE FAIR 2015
* 2nd WINTER YRLG HFR EASTERN BS SHOW 2015



RI-WI WDY Footsie Roll ETV

REG: 840003228919964

DOB: 12/01/2020 TATTOO: 0000

3rd Dam: DUBLIN-HILLS TWEETERS E90
06/11 356d 2X 28070 4.0 1117 2.9 821 DHIA
4th Dam: DUBLIN-HILLS TWEETY 2E90
07/01 302d 2X 23280 4.8 1111 3.1 727 DHIA
JR BEST 3 FMLS MEM NOM ALL AMERICAN 1998

5th Dam: DUBLIN HILLS DOTSON DEETY VG88
4/02 305d 2x 25820 4.3 1098 3.8 983

6th Dam: TOWPATH PRETUS FRAN 2E90
6/11 310d 2x 27670 4.7 1311 3.6 987
RES. GR, CHAMPION, MD STATE SHOW, 1997

CONSIGNOR:

HANNAH J. (RISER) MYERS | GETTYSBURG, PA

CUTTING EDGE WOODY ETV *TM 68173214
Genetic Conditions: *TM *TD PT WT BH2T
PPR: +18 74%R PTAT: +0.6 76%R (12/20)
PTA: +95m +2f +1p +4NM\$ 82%R (GEN)
PTA PL: +0.2 SCS: +3.26 DPR: +0.0 SCE: +2.6
PTA LIV: +2.1
29 dau. av. 21481 4.1 874 3.3 708
14 class. dau. av. FS:83.1 UDC:0.78 FLC:0.01

CUTTING EDGE HP F TRICIA ET 68164584
Genetic Conditions: PT DT MT WT BH2T
04/06 V86 E90 V85 E91 F68 E92 (04/19)
02/01 305d 3X 19470 4.1 792 3.5 677 DHIR
03/01 328d 3X 21460 4.2 900 3.4 725 DHIR
04/02 365d 3X 24850 4.0 1000 3.3 826 DHIR

HARTS THUNDER *TM 68113037
Genetic Conditions: *TM PT DT WT BH2T
QUALIFIED
PPR: +75 96%R PTAT: +0.4 98%R (12/20)
PTA: +698m +10f +22p +162NM\$ 98%R (MACE)

TOP ACRES PEPPY WIZELLA 68155326
Genetic Conditions: PT DT MT WT BH2T
06/06 E94 E95 E97 E94 E94 E93 (12/19)
Lifetime: 1753d 119440m 5404f 4423p
*MULTIPLE ALL-AMERICAN HONORS

RIEDLAND CAMELOT FAUST ET *TM 199157
Genetic Conditions: *TM PT DT WT BH2T E90
PPR: -11 95%R PTAT: +0.6 97%R (12/20)
PTA: -615m -4f -19p -56NM\$ 98%R (GEN)

DUBLIN-HILLS TREATS 932485
Genetic Conditions: PT DT MT WT BH2T
09/00 2E-E94 E96 E93 E92 E93 E94 (07/13)
Protein Plus
03/09 337d 2X 25980 4.5 1180 3.7 967 DHIR
04/11 365d 2X 24090 4.7 1141 3.7 890 DHIR
06/10 359d 2X 33430 5.0 1657 3.7 1242 DHIR
07/10 365d 2X 24710 4.0 998 3.8 928 DHIR
Lifetime: 2044d 153910m 6951f 5739p
* COMP MERIT COW ALL AMERICAN 2011
* 4 YR OLD ALL AMERICAN 2008
SEE ADDITIONAL SHOW AWARDS ON OPPOSITE PAGE



TOWPATH AGENDA DANCER 2E92
GRANDDAM OF LOT 56



CUTTING EDGE T DELILAH 2E95
FULL SISTER TO DAM OF LOT 56



BROWN HEAVEN DIABLO ELENA EX92
1ST SR. 3-YEAR-OLD EASTERN NATIONAL '14
DAM OF LOT 57



ROUND HILL LEGACY FLYHI 3E93
DAM OF LOT 58



BROOK RUN JETWAY FERN E93
ALL-AMERICAN GRANDDAM OF LOT 58



CUTTING EDGE W *Dakota*



REG: 840003215632034
DOB: 04/19/2020 TATTOO: 4237

3rd Dam: TOWPATH INTEL DISCO E93
02/00 365d 2X 23680 4.0 945 3.5 827 DHIR
03/04 281d 2X 21940 4.3 938 3.6 794 DHIA
4th Dam: TOWPATH STAR DIME V86
2/00 327d 2X 14747 4.5 668 3.5 521
5th Dam: ROSELEDGE LYNSON DAWN 2E92
3 rec. over 26060 3.5 922 302 840
6th Dam: STORM VIEW CONDUCTOR DEBBIE V86
Recs. over 28990 3.4 984 3.7 1083
LTD: 2611d 200470m 7223f 6937p

CONSIGNOR:
RMD DAIRY | RITTMAN, OH

CUTTING EDGE WOODY ETV *TM 68173214
Genetic Conditions: *TM *TD PT WT BH2T
Not Classified
PPR: +18 74%R PTAT: +0.6 76%R (12/20)
PTA: +95m +2f +1p +4NM\$ 82%R (GEN)
PTA PL: +0.2 SCS: +3.26 DPR: +0.0 SCE: +2.6
PTA LIV: +2.1
29 dau. av. 21481 4.1 874 3.3 708
14 class. dau. av. FS:83.1 UDC:0.78 FLC:0.01

CUTTING EDGE T DELIA ETV 68185160
03/07 V87 E93 V85 +84 V87 V86 (10/20)
02/02 272d 2X 9563 4.0 438 3.5 349
03/00 248d 2X 18348 4.5 852 3.5 641 RIP

FULL SISTER TO CUTTING EDGE T DELILAH 2E95
2X WDE SUPREME CHAMPION

HARTS THUNDER *TM 68113037
Genetic Conditions: *TM PT DT WT BH2T
QUALIFIED
PPR: +75 96%R PTAT: +0.4 98%R (12/20)
PTA: +698m +10f +22p +162NM\$ 98%R (MACE)
TOP ACRES PEPPY WIZELLA 68155326
Genetic Conditions: PT DT MT WT BH2T
06/06 E94 E95 E97 E94 E94 E93 (12/19)
Lifetime: 1753d 119440m 5404f 4423p

*MULTIPLE ALL-AMERICAN HONORS
CUTTING EDGE THUNDER *TM 68121893
Genetic Conditions: *TM PT DT WT BH2T
PPR: -2 94%R PTAT: +0.1 96%R (12/20)
PTA: -458m -11f -12p +32NM\$ 97%R (MACE)

TOWPATH AGENDA DANCER 68108914
05/02 2E-E92 E92 E91 E93 V88 E93 (03/14)
03/10 352d 2X 19120 4.6 886 4.0 766 DHIR
05/01 262d 2X 16700 4.1 693 3.8 638 DHIR
06/01 343d 2X 19200 4.5 861 3.9 746 DHIR
07/02 365d 2X 22920 4.5 1028 3.9 888 DHIR
08/05 138d 2X 7680 4.0 310 3.4 263 DHIR
Lifetime: 1930d 109460m 4903f 4243p
* WINTER YRLG HFR HM ALL AMERICAN 2010
* WINTER HFR CALF NOM ALL AMERICAN 2009



CUTTING EDGE G *Gaiety* ETV

REG: 68174394
DOB: 03/15/2015 TATTOO: M783
04/09 E92 E91 E92 E95 E92 E92 (12/19)
02/03 359d 2X 20950 4.8 1008 3.8 800 DHIR
03/04 365d 2X 22870 4.6 1061 3.7 857 DHIR
04/07 305d 2X 23390 4.6 1075 3.7 876 DHIA
SELLS FRESH

3rd Dam: MON PARADIS JET LYSA V86-CAN
06/03 365D 2X 26096 4.4 1155 3.6 944
4th Dam: MON PARADIS PAT ELISA V85-CAN
04/11 365D 2X 21239 5.0 1056 4.1 873
5th Dam: SWISS DREAM STARLITE MELISSA E90-CAN
09/08 365D 2X 28067 4.5 1259 3.6 1003
CONSIGNOR:
KENNY JOE MANION & KEN MAIN | COPAKE, NY

CUTTING EDGE G 500 ET 68145598
PPR: -39 60%R PTAT: +0.1 65%R (12/20)
PTA: -681m -6f -13p -127NM\$ 72%R
PTA PL: -0.6 SCS: +3.33 DPR: +0.2 SCE:
PTA LIV: +0.5
16 dau. av. 22792 4.2 966 3.4 779
14 class. dau. av. FS:84.7 UDC:0.02 FLC:-0.58

BROWN HEAVEN DIABLO ELENA 124000106157100
03/05 E92 E92 E93 E91 E92 E93 (03/14)
01/11 365d 2X 19110 4.4 845 3.5 678 DHIR
03/05 135d 2X 11270 4.4 496 3.1 350 DHIR
* 6th YRLG IN MILK INTERNATIONAL 2012
* 1st SR 3 YR OLD EASTERN BS SHOW 2014
* 2nd SR 2 YR OLD EASTERN BS SHOW 2013
* 1st YRLG IN MILK ROYAL WINTER FAIR 2012

MORT LEGACY BONANZA *TM 197225
Genetic Conditions: *TM PT DT WT BH2T
PPR: -94 95%R PTAT: -0.1 97%R (12/20)
PTA: -886m -29f -31p -277NM\$ 98%R (GEN)

TOP ACRES PILOT GUSTO ET 937116
04/11 E90 V88 E92 V88 E90 E90 (08/09)
04/09 365d 2X 25170 5.2 1315 3.8 963 DHIR
* 2X HM ALL-AMERICAN

ARTHURST GARBRO DIABLO ET *TM 193489
Genetic Conditions: *TM PT DT WT BH2T
PPR: -58 93%R PTAT: -0.1 94%R (12/20)
PTA: -516m -21f -20p -194NM\$ 96%R (MACE)

DAYRY SWISS DECKER ELYSA 104477170
EX90 - CAN
02/01 303D 2X 17487 4.4 769 3.6 622
03/02 296D 2X 19189 4.4 847 3.7 703
04/02 365D 2X 24886 4.5 1107 3.6 906
05/08 365D 2X 27395 4.4 1204 3.7 1005



CUTTING EDGE RL B *Flower* ETV

REG: 68207336
DOB: 03/10/2020 TATTOO: RL240
* 1st SPRING HFR CALF KY STATE SHOW 2020
* RES. JR. CHAMP OHIO SPRING SHOW 2021

3rd Dam: CAMPSWISS JACQUE FAWN 2E92
4/11 365d 2x 29850 4.9 1461 3.7 1103
NOMINATED ALL AMERICAN 5 YEAR OLD, 2000
GRAND CHAMPION, NEW YORK STATE SHOW, 1999
4th Dam: CIE CAMPSWISS SUPREME FAITH 4E94
7/10 365d 2x 35710 4.6 1627 3.5 1244
ALL AMERICAN AGED COW, 1998, 2000
NOMINATED ALL AMERICAN 5 YEAR OLD, 1995
5th Dam: IE BOWERS JOHNNY MAZELLA 3E92 CAN
9/08 305d 2x 23951 4.4 1049 3.4 811

CONSIGNOR:
HADLEIGH, EZRA, KENNA JONES & KELLY JO MANION
EDMONTON, KY

JOBO WONDER BOSEPHUS ET *TM 68129318
Genetic Conditions: *TM PT DT WT BH2C
PPR: -11 97%R PTAT: +0.8 98%R (12/20)
PTA: +286m +38f +16p -16NM\$ 99%R (MACE)
PTA PL: -4.1 SCS: +2.91 DPR: -5.3 SCE: +2.8
PTA LIV: -7.1
2239 dau. av. 24195 4.2 1011 3.3 802
749 class. dau. av. FS:84.6 UDC:0.63 FLC:0.55

ROUND HILL LEGACY FLYHI ET 936474
09/04 3E-E93 E92 E94 E92 E93 E93 (07/14)
02/06 305d 2X 16540 4.0 656 3.5 572 DHIA
04/00 365d 2X 28270 4.5 1259 3.3 947 DHIR
06/05 365d 2X 29750 4.4 1304 3.4 1021 DHIR
09/01 365d 2X 26000 4.2 1103 3.3 869 DHIR
Lifetime: 1963d 129720m 5538f 4478p
* PROD OF DAM MEMBER RES ALL AMERICAN 2009
* COMP MERIT COW NOM ALL AMERICAN 2012
* 4 YR OLD NOM ALL AMERICAN 2009
* 3rd COMP MERIT COW INTERNATIONAL 2012
* 2nd AGED COW EASTERN NATIONAL 2011
* 4th 4 YR OLD CENTRAL NATIONAL 2009
* 1st 4 YR OLD EASTERN NATIONAL 2009
* GRAND CHAMPION NY STATE FAIR 2009
* RES GRAND CHAMP NY STATE FAIR 2012

TOP ACRES C WONDERMENT ET *TM 196880
Genetic Conditions: *TM PT DT WT BH2C
E90
PPR: -34 99%R PTAT: +0.5 99%R (12/20)
PTA: +559m +17f +9p -99NM\$ 99%R (MACE)
FRONT LINE PRONTO BESS ET 931560
05/09 2E-E92 E93 E91 V88 E90 E93 (02/10) *CERT*
Lifetime: 1565d 109420m 4837f 3967p
* 4th 4 YR OLD EASTERN NATIONAL 2008

BLESSING MORT LAURA LEGACY 193906
Genetic Conditions: PT DT MT WT BH2C
E91
PPR: -80 98%R PTAT: +0.1 99%R (12/20)
PTA: -162m -13f -17p -332NM\$ 99%R (MACE)

BROOK RUN JETWAY FERN 885781
04/10 E93 E93 E94 E95 E93 E93 (01/04)
02/04 203d 2X 11090 4.2 469 3.5 391 DHIA
03/02 250d 2X 9300 4.6 424 4.2 386 DHIA
04/05 305d 2X 19650 4.3 842 3.7 724 DHIA
* JR 2 YR OLD ALL AMERICAN 2001
* SPRING YRLG HFR ALL AMERICAN 2000
* 4 YR OLD RES ALL AMERICAN 2003
* RES GRAND CHAMP EASTERN NATIONAL 2003
* RES SR CHAMP EASTERN NATIONAL 2003



VOELKER BROOKINGS CARA E92
GRANDDAM OF LOTS 59 & 60



*From the Family
that has produced:*

VOELKERS WNDT CHILLI PEPPER
VOELKERS TD CARTER
KULP-TERRA LUCKY CARL ET
KULP-TERRA CARTL CARRIER ET
KULP-TERRA LUCKY CLAAS ET
KULP-TERRA HILTON CAN-DUE ET
KULP-TERRA SILVER COIN
KULP-TERRA CASHMERE ET
KULP-TERRA DARYOU CLIFF ET
AND MORE!



KULP-TERRA CARTEL CATHY EX91
MATERNAL SISTER TO DAM OF LOTS 59 & 60
DAM OF LUCKY CARL & CAN-DUE



V B AUGUST SHEE EX90
DAM OF LOT 61



V B TEQUILA SHOOTER V88/89MS
MATERNAL SISTER OF LOT 61



KULP-TERRA STANDOUT *Celt* ET



REG: 840003207411979
 DOB: 06/22/2020 TATTOO: 1490
 Genetic Conditions: PT DT MT WT BH2T
 PPR: +172 54%R PTAT: +0.1 62%R (04/21)
 PTA: +886m +39f +31p +455NM\$ 99%\$
 DPR +3.5 PL +4.9(GEN)
NO. 7 ON THE 4/21 PPR HEIFER LIST
MAT. SISTER TO KULP-TERRA SILVER COIN

3rd Dam: VOELKERS WNDMT CARABELLA E90
 04/05 365d 2X 32300 4.2 1308 3.4 1106
4th Dam: VOELKERS MIGEL CANDID 2E94
 5/03 335d 2X 33090 5.1 1673 3.6 1189
 6/04 297d 2X 33460 4.8 1610 3.2 1066
 ALL-AMERICAN 5-YEAR-OLD 2009
 RES. INT. CH. SW NATIONAL 2007
 1ST 5-YEAR-OLD CENTRAL NATIONAL 2009
CONSIGNOR:
 DAVID & ANNE B. KULP & DAN & LAURA CHARD
 MANHEIM, PA

MEADO-BROOK SAGES STANDOUT 840003137438886
 Genetic Conditions: PT DT MT WT BH2T
 PPR: +166 61%R PTAT: +0.2 64%R (04/21)
 PTA: +824m +38f +29p +450NM\$ 65%R (GEN)
 PTA PL: +4.3 SCS: +2.79 DPR: +2.9 SCE: +2.2
 PTA LIV: +1.0
 0 dau. av.

KULP-TERRA CASANDRA ET 840003133152829
 Genetic Conditions: PT DT MT WT BH2T
 04/03 E91 E92 E90 V87 E91 E93 (11/20)
 PPR: +144 67%R PTAT: +0.3 74%R
 PTA: +626m +20f +27p +339NM\$ 97%\$ (GEN)
 DEV: +2082m +82f +84p (04/21)
 02/09 305d 2X 21640 4.3 920 3.6 775 DHIR
 04/00 218d 2X 18792 4.3 928 3.6 686 RIP
5th Dam: VOELKER ORBIT CHASTIY V87
 5/06 305d 2X 21570 4.5 967 3.2 684
6th Dam: VOELKERS PONZI CARLA V88
 4/10 365d 2X 21280 4.1 875 3.4 720

JO-LANE HI-TOWER ETV OCS *TM 74300948
 Genetic Conditions: *TM PT DT WT BH2T
 PPR: +131 76%R PTAT: -0.5 73%R (12/20)
 PTA: +1265m +27f +22p +303NM\$ 86%R (GEN)

MEADO-BROOK DREAMIN SAGE ET 68167022
 Genetic Conditions: PT DT MT WT BH2T
 03/07 +84 V87 V87 V86 E90 G77 (11/18) *CERT*
 03/04 305d 3X 24880 4.5 1124 3.5 873 DHIA

KIBA ANIBAL FACT ET 120112742062
 Genetic Conditions: PT DT MT WT BH2T
 SUPERIOR
 PPR: +120 85%R PTAT: +0.2 88%R (08/20)
 PTA: +889m -5f +23p +326NM\$ 92%R (MACE)

VOELKERS BROOKINGS CARA 68143522
 08/04 E92 E92 E93 E92 E93 E90 (11/20)
 02/06 305D 2X 23300 3.4 1023 3.5 812
 06/05 365d 2X 46569 4.5 2136 3.4 1613
 08/02 213D 2X 31740 4.5 1596 3.4 1094 RIP



KULP-TERRA TREK *Chetah* ET

REG: 840003207411988
 DOB: 07/09/2020 TATTOO: 1499
 Genetic Conditions: PT DT MT WT BH2T
 PPR: +127 56%R PTAT: +0.7 63%R (04/21)
 PTA: +636m +27f +21p +347NM\$ 98%\$
 DPR +1.6 PL +5.1(GEN)

3rd Dam: VOELKERS WNDMT CARABELLA E90
 04/05 365d 2X 32300 4.2 1308 3.4 1106
4th Dam: VOELKERS MIGEL CANDID 2E94
 5/03 335d 2X 33090 5.1 1673 3.6 1189
 6/04 297d 2X 33460 4.8 1610 3.2 1066
 ALL-AMERICAN 5-YEAR-OLD 2009
 RES. INT. CH. SW NATIONAL 2007
 1ST 5-YEAR-OLD CENTRAL NATIONAL 2009
CONSIGNOR:
 DAVID & ANNE B. KULP & DAN & LAURA CHARD
 MANHEIM, PA

COZY NOOK CARL TREK 840003145184063
 Genetic Conditions: PT DT MT WT BH2T
 PPR: +136 59%R PTAT: +0.5 64%R (12/20)
 PTA: +1075m +27f +30p +338NM\$ 62%R (GEN)
 PTA PL: +3.2 SCS: +2.89 DPR: +2.4 SCE: +3.1
 PTA LIV: +0.6
 0 dau. av.

KULP-TERRA HAMILTN CASSY ET 840003143858270
 Genetic Conditions: PT DT MT WT BH2T
 02/09 143d 2X 8732 4.4 393 3.4 298 RIP
MAT. SISTER TO:
KULP-TERRA CARTEL CATHY EX91
KULP-TERRA CASSANDRA EX91/93MS
KULP-TERRA ANIBAL CALUE ET EX91

5th Dam: VOELKER ORBIT CHASTIY V87
 5/06 305d 2X 21570 4.5 967 3.2 684
6th Dam: VOELKERS PONZI CARLA V88
 4/10 365d 2X 21280 4.1 875 3.4 720

KULP-TERRA LUCKY CARL ET 840003139216990
 Genetic Conditions: PT DT MT WT BH2T
 PPR: +135 68%R PTAT: +0.4 73%R (12/20)
 PTA: +1759m +56f +49p +311NM\$ 73%R (GEN)

COZY NOOK PSLI TREACHEROUS ET 68158594
 Genetic Conditions: PT DT MT WT BH2T
 04/09 E90 E90 E91 +82 V89 E91 (11/18)
 05/06 365d 2X 35280 4.4 1535 3.7 1288 DHIR
 Lifetime: 1463d 130330m 6023f 4845p

ARTHURST GARBRO DIABLO ET *TM 193489
 Genetic Conditions: *TM PT DT WT BH2T
 PPR: -58 93%R PTAT: -0.1 94%R (12/20)
 PTA: -516m -21f -20p -194NM\$ 96%R (MACE)

VOELKERS BROOKINGS CARA 68143522
 08/04 E92 E92 E93 E92 E93 E90 (11/20)
 02/06 305D 2X 23300 3.4 1023 3.5 812
 06/05 365d 2X 46569 4.5 2136 3.4 1613
 08/02 213D 2X 31740 4.5 1596 3.4 1094 RIP



V B BANK IT *Sky*

REG: 68210525
 DOB: 06/14/2020 TATTOO: V3387
 Parent Average PPR: +38 PTAT: +0.7
 PA: +480m +22f +16p +113NM\$

3rd Dam: V B G SLAM SHANIA +84
 03/02 333d 2X 21760 4.6 1011 3.6 792 DHIA
4th Dam: V B AGENDA SHANIA V85
 02/00 306d 2X 24540 4.9 1208 3.4 832 DHIR

CONSIGNOR:
 VOEGELI FARM, INC. | MONTICELLO, WI

LA RAINBOW BFLY BANK IT 840003129321136
 Genetic Conditions: PT DT MT WT BH2T
 PPR: +16 64%R PTAT: +0.9 69%R (12/20)
 PTA: +491m +17f +18p +29NM\$ 67%R (GEN)
 PTA PL: -1.7 SCS: +3.18 DPR: -2.9 SCE:
 PTA LIV: -3.6
 0 dau. av.

V B AUGUST SHEE 68177703
 04/00 E90 E90 E91 V88 E90 E90 (04/20) *CERT*
 02/00 365d 2X 29880 4.3 1290 3.5 1051 DHIR
 03/02 304d 2X 27740 4.5 1236 3.3 916 DHIR

HILLTOP ACRES B DAREDEVIL ET 840003012559129
 Genetic Conditions: PT DT MT WT BH2T
 PPR: -33 89%R PTAT: +0.8 95%R (12/20)
 PTA: +325m -16f +3p -146NM\$ 96%R (MACE)

LA RAINBOW BFLY BLONDIE 840003012749369
 Genetic Conditions: PT DT MT WT BH2T
 03/06 V88 V87 E91 V87 V88 V88 (04/19)
 03/01 365d 2X 22780 4.6 1057 3.7 847 DHIR

OAK VIEW ZEUS AUGUST *TM 199293
 Genetic Conditions: *TM PT DT WT BH2T
 PPR: +11 96%R PTAT: +0.1 97%R (12/20)
 PTA: +203m +21f +8p +77NM\$ 99%R (MACE)

V B BUSH SHEENA 68158854
 04/00 +84 V86 E90 +83 V86 +80 (04/18)
 01/11 303d 2X 22500 4.7 1060 3.5 796 DHIR
 02/11 294d 2X 26550 4.4 1173 3.4 904 DHIR
 03/11 137d 2X 12410 4.8 595 3.1 390 DHIR



TOP ACRES COLL PARTY 2E93
 2X ALL-AMERICAN FULL SISTER TO
 GRANDDAM OF LOT 62



ARNOLA PEGGY PRISCILLA 5E91
 FOUNDATION DAM OF LOT 62



BROOK HOLLOW GW *Hallah* ET

REG: 68212749
 DOB: 09/11/2020 TATTOO: BHF78

3rd Dam: TOP ACRES PRE PARA 3E91
 04/05 305d 2X 26310 5.2 1377 3.1 803 DHIR
 1ST & BU SR 3 YR OLD OH STATE FAIR 2001
4th Dam: TOP ACRES JWAY PARASOL ET V86 CERT
 03/09 339d 2X 28780 5.7 1631 3.3 964
5th Dam: TOP ACRES DOTSON PAISLEY ET 2E90
ELITE SUPERIOR BROOD COW
 06/02 365d 2X 34910 4.6 1618 3.6 1244
 NATIONAL TOTAL PERFORMANCE WINNER 1995
5th Dam: ARNOLA PEGGY PRISCILLA 5E91 ELITE
SUPERIOR BROOD COW
 04/10 365d 2X 30800 4.4 1348 3.2 974
 NAT. TOTAL PERFORMANCE WINNER 1989, 1991
6th Dam: ARNOLA PAULINE PEGGY 4E90 CERT
SUPERIOR BROOD COW
 07/07 365d 2X 28410 3.5 1002 3.2 903

KALINGEN CALVIN GLENWOOD ET 120130906064
 Genetic Conditions: PT DT MT WT BH2T
 PPR: +25 58%R PTAT: +0.7 60%R (12/20)
 PTA: -673m -10f -8p -46NM\$ 62%R (GEN)
 PTA PL: -1.4 SCS: +3.03 DPR: +2.2 SCE: +4.1
 PTA LIV: +0.2
 0 dau. av.

BROOK HOLLOW JP HONOLULU ET 957276
 05/08 2E-E91 E92 E90 E91 E91 E90 (08/12)
 Protein Plus
 02/03 310d 2X 20610 3.9 808 3.3 682 DHIR
 03/03 365d 2X 32490 3.9 1264 3.3 1078 DHIR
 04/04 365d 2X 38130 3.1 1169 3.4 1315 DHIR
 05/09 283d 2X 33780 3.6 1229 3.3 1125 DHIR
 Lifetime: 1498d 137610m 4874f 4654p
 * JR BEST 3 FMLS MEM. HM ALL AMERICAN '07
 * 2nd WINTER HFR CALF OH STATE FAIR 2007

VETSCHS NESTA CALVIN ET 120079480359
 Genetic Conditions: PT DT MT WT BH2T
 PPR: +62 82%R PTAT: +0.3 80%R (12/20)
 PTA: -178m -20f -8p +85NM\$ 84%R (MACE)

PIUS SCHULERS GLENN GLENA 120072522476
 Genetic Conditions: PT DT MT WT BH2T
 EX-96 SZ
 04/02 305d 25454 4.7 1201 3.8 956 DHIA

TOP ACRES JET PILOT ET (M*) 191611
 Genetic Conditions: (M*) PT DT MT WT BH2T
 PPR: -82 95%R PTAT: +0.2 97%R (12/20)
 PTA: -598m -7f -23p -220NM\$ 97%R (GEN)

BROOK HOLLOW HAWAIIANLUAU ET 939281
 05/11 E90 E93 E93 E92 E92 V85 (02/11)
 02/07 365d 2X 25350 3.6 914 3.0 764 DHIR
 * JR 2 YR OLD ALL AMERICAN 2001
 * SPRING HFR CALF NOM ALL AMERICAN 2005
 * RES JR CHAMP SPRING NATIONAL 2006
 * 1st SPRING YRLG HFR SPRING NATIONAL 2006
 * 5th SPRING HFR CALF CENTRAL NATIONAL 2005
 * 2nd SPRING HFR CALF OH STATE FAIR 2005

CONSIGNOR:
 DELBERT & HEATHER YODER | WEST SALEM, OH



NEW VIEW W OPRA ET 2E92
HM ALL-AMERICAN GRANDDAM OF LOT 63



CAL-TICINO PRELUDE OPAL 2E92
ALL-AMERICAN NOMINATED 3RD DAM OF LOT 63

63 NEW VIEW R O *Oratorio*

REG: 68197059
DOB: 06/17/2018 TATTOO: NV226

BRED 8/10/20 TO
CUTTING EDGE F SUPERIOR 68193226

3rd Dam: CAL-TICINO PRELUDE OPAL ET 2E92
3/10 365d 2x 35910 4.3 1552 3.5 1242
NOMINATED ALL AMERICAN SR. 3 YEAR OLD 2005
4th Dam: LONG VIEW JETWAY OPRAH 3E93 CERT
3/11 365d 2x 28470 3.3 938 3.2 922
ALL AMERICAN 4 YEAR OLD, 2000
GRAND CHAMPION MADISON 2000
5th Dam: QUINCY TARGET PEACHES OPAL V88
6/09 330d 2x 25480 3.7 944 3.3 851
6th Dam: QUINCY LILAC PEACHES V85
10/09 305d 2x 19970 4.3 864 3.5 705

JO-DEE NEMO RICHARD ET 68155420
Genetic Conditions: PT DT MT WT BH2T
PPR: +25 94%R PTAT: +0.5 97%R (12/20)
PTA: +1056m +0f +13p -9NM\$ 98%R (MACE)
PTA PL: +0.2 SCS: +3.02 DPR: -1.1 SCE: +3.6
PTA LIV: -1.3
649 dau. av. 24964 3.9 962 3.2 807
411 class. dau. av. FS:84.3 UDC:0.77 FLC:0.61

NEW VIEW GPS OPERETTA 68175128
04/01 E90 E90 E92 E90 E91 V88 (08/19)
02/00 297d 2X 19070 4.1 776 3.3 631 DHIR
02/11 365d 2X 24120 3.7 882 3.7 883 DHIR
04/11 122d 2X 7520 4.0 300 3.1 232 DHIR

JO-DEE PRELUDE NEMO ET *TM 197482
Genetic Conditions: *TM PT DT WT BH2T
E90
PPR: +12 88%R PTAT: +0.6 90%R (12/20)
PTA: +564m -1f +7p -7NM\$ 92%R (GEN)
JO-DEE ENSIGN ROSEBUD 952931
Genetic Conditions: PT DC MT WT BH2T
08/03 2E-E93 E91 E95 E90 E94 E92 (09/14)
Lifetime: 2700d 194640m 6920f 6359p
* AGED COW ALL AMERICAN 2013

TOP ACRES GPS ET *TM 68137668
Genetic Conditions: *TM PT DT WT BH2T
PPR: -24 93%R PTAT: +0.1 93%R (12/20)
PTA: +2m -10f -12p -41NM\$ 97%R (GEN)

NEW VIEW W OPRA ET 68149013
05/08 2E-E92 E92 E93 E92 E93 E92 (01/17)
02/09 365d 2X 26890 4.2 1138 3.4 905 DHIR
04/02 365d 2X 33860 3.5 1189 3.3 1122 DHIR
05/06 305d 2X 27720 4.9 1367 3.1 860 DHIA
Lifetime: 1547d 124670m 5331f 4172p
* JR 3 YR OLD HM ALL AMERICAN 2014
* 6th 4 YR OLD INTERNATIONAL 2015
* 3rd JR 3 YR OLD INTERNATIONAL 2014
* 1st JR 3 YR OLD OH STATE FAIR 2014
* 2nd JR 3 YR OLD OH STATE SHOW 2014

CONSIGNOR:
DR KENNY & KELLY JO MANION & KEN MAIN | COPAKE, NY



BO JOY SUPREME GOLD ET E93
DAM OF LOT 64



BO JOY ENSIGN GLARE ET 3E93
GRANDDAM OF LOT 64



*Lots 65 & 66 from
The Snowstorm Family*



WIND MILL CARTER SNOW ANGEL
ALL-AMERICAN FULL SISTER TO LOT 65



TERRA ROSE GOTCHA SHANTEL 2E93
GRANDDAM OF LOT 66



KULP GEN STARBUCK SHANIA 4E94
2X ALL-AMERICAN 3RD DAM OF LOT 66



CUTTING EDGE S *Gabby*



REG: 68208257
DOB: 04/21/2020 TATTOO: M234

3rd Dam: BO JOY EMORY GRETCHEN 2E93
6/07 365d 2x 28440 4.4 1263 3.5 983
NOMINATED ALL AMERICAN AGED COW, 1999
RES. GRAND CHAMPION, EASTERN NATIONAL, 1999
4th Dam: CHIC-A-WIL STYLISH GRACE V86
4/09 360d 2x 19870 4.4 880 3.6 710
5th Dam: CHIC-A-WIL QUICK 2E
9/02 354d 2x 22330 3.7 820

CONSIGNOR:
KEN MAIN & KENNY JOE MANION | COPAKE, NY

CUTTING EDGE F SUPERIOR 68193226
Genetic Conditions: PT DT MT WT BH2T
PPR: +9 61%R PTAT: +0.3 66%R (12/20)
PTA: +41m +4f +6p +38NM\$ 64%R (GEN)
PTA PL: +0.7 SCS: +3.06 DPR: -1.1 SCE:
PTA LIV: -0.2

BO JOY SUPREME GOLD ET 68164851
06/00 E93 E95 E95 E92 E92 E91 (07/20)
03/07 365d 2X 25330 4.6 1177 3.7 949 DHIR

CUTTING EDGE T FOREMOST 68171744
Genetic Conditions: PT DT MT WT BH2T
V89
PPR: -6 72%R PTAT: +0.7 75%R (12/20)
PTA: +72m -5f +0p -9NM\$ 78%R (GEN)
BEU DELL BONANZA SADIE 70961981
Genetic Conditions: PT DT MT WT BH2T
06/00 E93 E93 E92 E95 E90 E94 (07/18)
05/05 365d 2X 26010 5.1 1321 3.9 1010 DHIR
* AGED COW NOM ALL AMERICAN 2018

OLD MILL WDE SUPREME ET *TM 197920
Genetic Conditions: *TM PT DT WT BH2T
PPR: +10 97%R PTAT: +0.3 98%R (12/20)
PTA: +28m -1f -1p +25NM\$ 99%R (MACE)

BO JOY ENSIGN GLARE ET 943119
10/02 3E-E93 E91 E93 E92 E93 E94 (06/15)
02/05 305d 2X 16890 3.8 645 3.2 540 DHIA
04/03 323d 2X 22280 4.0 888 3.0 669 DHIA
05/03 305d 2X 20770 3.6 743 3.2 662 DHIA
06/10 305d 2X 21700 3.9 841 3.1 665 DHIA
08/06 305d 2X 22120 3.8 851 3.0 663 DHIA
Lifetime: 2531d 150920m 5945f 4812p
* PROD OF DAM MEMBER ALL AMERICAN 2010
* SR BEST 3 FMLS MEMBER RES ALL AMERICAN 2010



WIND MILL CARTER *Shine* ETV

REG: 668197718
DOB: 04/08/2018 TATTOO: 302
02/06 V87 V85 V87 V85 V88 V88 (10/20)
02/02 106d 2X 7385 4.1 304 3.5 258 RIP
**BRED 2/10/21 TO LA RAINBOW SWEET
SPARK *NP ETV *TM 840003200520226**

3rd Dam: TOP ACRES DOTSON SHINY ET 3E91
8/00 365d 3x 34692 3.8 1304 3.5 1213
4th Dam: TOP ACRES STRETCHY SNOWDROP ET 3E CERT
7/05 365d 2x 20110 5.2 1054 4.1 826
HON. MENTION ALL AMERICAN 5 YEAR OLD, 1986
MEMBER ALL AMERICAN PRODUCE, 1985, 1986, 1987
HON. MEN. ALL AMERICAN WINTER YEARLING, 1992
Full Sister: **KILRAVOCK SNOW STORM "5E"**

CONSIGNOR:
DENNIS & RONALD RAY DAUBERT | PINE GROVE, PA

VOELKERS TD CARTER *TM 68119645
Genetic Conditions: *TM PT DT WT BH2T
PPR: +41 96%R PTAT: +0.7 98%R (12/20)
PTA: +1021m +25f +18p +104NM\$ 98%R (MACE)
PTA PL: +0.0 SCS: +3.09 DPR: -2.4 SCE: +3.3
PTA LIV: -1.1
933 dau. av. 24923 4.0 1006 3.3 817
568 class. dau. av. FS:84.7 UDC:0.61 FLC:0.51

WIND MILL WONDER SNOW 1164 68121650
Genetic Conditions: PT DT MT WT BH2T
08/04 E90 E92 E92 E91 E90 V87 (09/18)
02/00 365d 2X 22010 4.7 1041 3.4 748 DHIR
03/09 365d 2X 30150 4.6 1386 3.3 999 DHIR
04/11 365d 2X 32640 3.9 1261 3.2 1052 DHIR
06/07 365d 2X 32170 4.2 1339 3.4 1086 DHIR
Lifetime: 2195d 161830m 7140f 5632p

5th Dam: KILRAVOCK MIDNIGHT SNOW 5E
11/04 365d 2x 22050 4.2 931
MEMBER ALL AMERICAN PRODUCE, '71, '72, '73

WEBSTER RIDGE TD ET *TM 193164
Genetic Conditions: *TM PT DT WT BH2T
PPR: +30 97%R PTAT: -0.2 98%R (12/20)
PTA: -251m +2f -15p +106NM\$ 98%R (MACE)

VOELKERS WNDRNT CARABELLA 68101970
Genetic Conditions: PT DT MT WT BH2T
04/00 E90 E92 E91 E90 E91 V88 (01/12) *CERT*
04/05 365d 2X 32300 4.2 1368 3.4 1106 DHIR

TOP ACRES C WONDERMENT ET *TM 196880
Genetic Conditions: *TM PT DT WT BH2C
E90
PPR: -34 99%R PTAT: +0.5 99%R (12/20)
PTA: +559m +17f +9p -99NM\$ 99%R (MACE)
ERG TERRA ROSE SNOWBRITE ET 916361
05/11 V87 E95 E90 V88 +80 V87 (07/08)
02/03 363d 2X 20670 4.2 873 3.4 694 DHIR
03/04 365d 2X 25380 4.4 1128 3.4 869 DHIR
04/10 365d 2X 33290 5.4 1791 3.3 1088 DHIR
06/04 365d 2X 35080 3.9 1352 3.2 1107 DHIR
07/08 365d 2X 31310 3.7 1155 3.1 975 DHIR
09/05 365d 2X 28160 3.8 1060 3.2 897 DHIR
Lifetime: 2824d 206340m 8675f 6774p



TERRA ROSE CARRIER *Shay* OCS

REG: 840003208028736
DOB: 09/01/2019 TATTOO: 15/ 208028736

BRED 3/1/21 TO PIT CREW RICH PHANTOM

3rd Dam: KULP GEN STARBUCK SHANIA ET 4E94
5/08 365D 2X 30600 4.3 1330 3.2 990
ALL AMERICAN 5 YEAR OLD, 2005; AGED COW, 2006
4th Dam: SUN-MADE PATRICK STARDOM 2E90
5/04 365d 2x 25750 5.0 1277 3.7 964
5th Dam: GOLDEN SUN BILLY STARBRITE ET 3E
6/05 365d 2x 35410 3.9 1372 3.5 1249
6th Dam: TOP ACRES ELEGANT STARLITE ET 3E ELITE
9/05 365d 2x 34360 4.7 1618 3.6 1247
7th Dam: KILRAVOCK SNOW STORM 5E Elite
10/01 365d 2x 30210 4.1 1225 3.8 1152
NATIONAL TOTAL PERFORMANCE WINNER, 1981

CONSIGNOR:
ARIELLE CHARD | WOODSTOWN, NJ

KULP-TERRA CARTL CARRIER ET 68161727
Genetic Conditions: PT DT MT WT BH2T
PPR: +70 86%R PTAT: +0.1 85%R (12/20)
PTA: +295m +17f +18p +155NM\$ 94%R (GEN)
PTA PL: +1.4 SCS: +2.72 DPR: +0.3 SCE: +3.1
PTA LIV: +0.1
169 dau. av. 23927 4.1 977 3.3 798
38 class. dau. av. FS:83.5 UDC:-0.18 FLC:-0.66

MISS TAN SASSY ETV 68178132
Genetic Conditions: PT DT MT WT BH2T
03/08 V86 V86 V87 +84 V85 V86 (11/19)
02/04 346d 2X 18240 3.9 709 3.4 623 DHIR
03/05 328d 2X 15520 4.2 652 3.5 536 DHIR

8th Dam: KILRAVOCK MIDNIGHT SNOW 5E
11/04 365d 2x 22050 4.2 931
MEMBER ALL AMERICAN PRODUCE, '71, '72, '73

VICTORY ACRES GENOM CARTEL *TM 70827888
Genetic Conditions: PT DT MT WT BH2T
PPR: +93 91%R PTAT: -0.1 93%R (12/20)
PTA: +1194m +37f +36p +224NM\$ 96%R (MACE)

VOELKERS BROOK CARA 68143522
Genetic Conditions: PT DT MT WT BH2T
08/04 E92 E92 E93 E92 E93 E90 (11/20)
06/05 305d 2X 39880 4.5 1798 3.4 1345 DHIR

PIT-CREW WONDER TANBARK ET *TM 68122966
Genetic Conditions: *TM PT DT WT BH2T
PPR: -55 96%R PTAT: -0.3 97%R (12/20)
PTA: +585m +7f +15p -130NM\$ 98%R (MACE)

TERRA ROSE GOTCHA SHANTEL 953113
07/02 2E-E93 E94 E91 E92 E94 E93 (10/13)
02/04 305d 2X 18640 4.2 774 3.0 562 DHIR
03/11 305d 2X 18620 4.0 750 3.1 584 DHIR
05/07 305d 2X 21980 4.2 923 3.0 659 DHIR
08/05 305d 2X 20460 4.2 865 2.7 557 DHIA
Lifetime: 2296d 138700m 5992f 4456p



SUNNY COLBY TWILITE ET 2E93
3X ALL-AMERICAN GRANDDAM OF LOT 67

NEW VIEW TP TESSA E92
RES. ALL-AMERICAN DAM OF LOT 67



DIEHLS AMAZON HARPER E91
LOT 68

KRUSES JOEY SUGAR 2E91
DONOR DAM OF LOT 68E





NEW VIEW S

Siramitsu



REG: 68197066
DOB: 10/21/2018 TATTOO: NV233

3rd Dam: SUNNYISLE COLBY TWILITE ET 2E93
03/06 365d 2X 34990 4.3 1505 3.3 1172 DHIR
5 YR OLD ALL AMERICAN 2008
SR 3 YR OLD ALL AMERICAN 2006
SR 2 YR OLD ALL AMERICAN 2005

4th Dam: MORT SIMON TANYA 4E94
09/02 365d 2X 36660 4.1 1494 3.3 1221 DHIR
13/04 365d 2X 34880 4.6 1588 3.2 1123 DHIR
Lifetime: 2329d 203520m 8511f 6977p
NATIONAL HONOR ROLL MILK, FAT & PROTEIN

5th Dam: MORT MATT TAMMY 3E CERT
4/01 354d 2x 23270 4.8 1122 3.7 857
NOMINATED ALL AMERICAN 5 YEAR OLD,
1990**5th Dam: MORT IMPROVER LORI 3E**
8/05 365d 2x 26020 5.0 1297 3.6 929
10/05 365d 2x 23460 5.1 1192 3.7 872
12/00 365d 2x 24520 4.9 1212 3.6 889
Lifetime: 3634d 209,230m 10,417f 7995p

CONSIGNOR:
DR KENNY & KELLY JO MANION & KEN MAIN | COPAKE, NY

CUTTING EDGE SEAMAN *TM 68137657
Genetic Conditions: *TM PT DT WT BH2T
PPR: -43 94%R PTAT: +0.4 96%R (12/20)
PTA: +114m +1f +12p -158NM\$ 98%R (MACE)
PTA PL: -4.6 SCS: +3.23 DPR: -3.4 SCE: +6.0
PTA LIV: -2.0
668 dau. av. 23513 4.0 945 3.4 789
336 class. dau. av. FS:84.5 UDC:0.19 FLC:0.38

NEW VIEW TP TESSA 68186660
05/04 E92 E95 E93 E92 E91 E91 (11/20)
01/08 365d 2X 24830 3.0 743 3.4 847 DHIR
* JR 2 YR OLD RES ALL AMERICAN 2017
* 2nd JR 2 YR OLD INTERNATIONAL 2017
* RES GRAND CHAMPION OH STATE FAIR 2018
* 1st JR 3 YR OLD OH STATE FAIR 2018
* 1st JR 3 YR OLD KY STATE FAIR 0218

OLD MILL WDE SUPREME ET *TM 197920
Genetic Conditions: *TM PT DT WT BH2T
PPR: +10 97%R PTAT: +0.3 98%R (12/20)
PTA: +28m -1f -1p +25NM\$ 99%R (MACE)

ROSE LANE SHERRYS SHASTA 68123234
04/09 E93 E92 E96 E91 E91 E93 (07/13) *CERT*
03/03 365d 2X 30520 4.3 1325 3.6 1085 DHIR

TOP ACRES TESS PILOT ET *TM 197974
Genetic Conditions: *TM PT DT WT BH2T
PPR: -164 82%R PTAT: -0.2 86%R (12/20)
PTA: -1161m -55f -47p -454NM\$ 88%R (GEN)

NEW VIEW WONDER TRUE ET 68140576
02/07 V88 V86 V88 V86 V87 V89 (10/14) *CERT*
02/04 305d 2X 25130 3.1 769 3.4 848 DHIR
02/04 365d 2X 30860 3.0 934 3.4 1044 DHIR
03/11 36d 2X 3370 4.2 141 3.6 121 DHIR



DIEHLS AMAZON

Harper

REG: 68189234
DOB: 07/04/2017 TATTOO: D502
E91 V88 E90 E90 E90 E92
02/00 305d 2X 14530 3.7 544 3.2 460 DHIR
03/04 99d 2X 8986 4.4 392 3.3 293 RIP

CARRYING 68E EMBRYO
IMPLANTED 1/20/21

VOELKERS CP AMAZON 68159116
Genetic Conditions: PT DT MT WT BH2T
PPR: -26 68%R PTAT: +0.7 68%R (04/21)
PTA: +365m +3f +0p -128NM\$ 74%R (GEN)
PTA PL: -2.7 SCS: +3.22 DPR: -1.4 SCE:
PTA LIV: -2.5
11 dau. av. 20127 3.7 735 3.2 644

DIEHLS MIKE HERO 68138630
06/10 E90 E91 E91 E92 E90 V88 (10/18)
02/03 305d 2X 14450 3.7 536 3.3 478 DHIR
04/00 305d 2X 18200 3.3 602 3.3 602 DHIR
05/06 354d 2X 21270 4.0 853 3.5 739 DHIR
06/07 305d 2X 16050 3.9 628 3.4 548 DHIR
08/03 126d 2X 7730 3.1 236 3.2 245 DHIR
Lifetime: 2033d 103030m 3763f 3571p

VOELKERS WNDT CHILLI PEPPER*TM 197920
Genetic Conditions: *TM PT DT WT BH2T
PPR: -47 97%R PTAT: +0.7 98%R (04/21)
PTA: +79m +7f -6p -137NM\$ 99%R (MACE)

VOELKERS DYNASTY ADDIBOO 68123487
05/07 2E-E90 E90 E90 E90 E90 (11/15)
05/02 365d 2X 31240 4.1 1295 3.2 1004 DHIR
Lifetime: 1769d 109550m 4680f 3672p

S S DEBS MIKE 68120503
PPR: -35 47%R PTAT: -0.2 55%R (04/21)
PTA: -232m -14f -9p -119NM\$ 60%R

DIEHLS POJOLS HELLEN 939428
06/10 V87 V86 V87 V88 V87 V86 (01/12)
02/03 309d 2X 13940 4.3 603 3.6 506 DHIR
03/03 333d 2X 17340 3.7 647 3.6 620 DHIR
04/05 327d 2X 18420 4.2 782 3.6 654 DHIR
05/05 305d 2X 16870 4.4 748 3.6 610 DHIR
06/09 305d 2X 18520 4.0 749 3.3 619 DHIR
* 3rd JR 3 YR OLD SOUTHWEST NATIONAL 2008
* 2nd JR 2 YR OLD SOUTHWEST NATIONAL 2007
* 4th SPRING YRLG HFR SOUTHWEST NATIONAL 2006
* 2nd BU JR 2 YR OLD SOUTHWEST NATIONAL 2007
* 1st RES JR CHAMP MO STATE FAIR 2005



EMBRYO

DAREDEVIL X KRUSES JOEY Sugar

3rd Dam: KRUSES JAMES SISSY E91/92MS
04/03 365d 2X 24410 4.1 999 3.3 815 DHIR
4th Dam: KRUSES PONENTE SHAZAM 4E94/E94MS
10/02 365d 2X 31550 4.4 1380 3.4 1080 DHIR
Lifetime: 3116d 197830m 8777f 7161p
* ALL AMERICAN 4 YR OLD 2005
* RES ALL AMERICAN SR 3 YR OLD 2004
* HM ALL AMERICAN COMP MERIT COW 2009
* NOM ALL AMERICAN AGED COW 2007
* MEM. ALL AMERICAN SR BEST 3 FMLS 2004, RES 2005
* MEM. ALL AMERICAN PROD OF DAM 2005, RES 2004

CONSIGNOR:
KNAPPS GENETICS | EPWORTH, IA

HILLTOP ACRES B DAREDEVIL ET 84000301255912

KRUSES JOEY SUGAR 68137482
Genetic Conditions: PT DT MT WT BH2T
06/07 2E-E91 E93 E93 V87 E90 E90 (08/18)
02/02 357d 2X 19425 4.3 828 3.2 621 DHIR
03/04 365d 2X 22194 4.5 1008 3.4 751 DHIR
04/08 365d 2X 27570 4.4 1202 3.3 914 DHIR
06/04 194d 2X 17180 4.1 706 2.8 486 DHIA
* HM ALL AMERICAN WINTER HFR CALF 2012
* NOM ALL AMERICAN WINTER YRLG HFR 2013
* 6th WINTER YRLG HFR INTERNATIONAL 2013
* 3rd WINTER HFR CALF INTERNATIONAL 2012
* JR CHAMPION IA STATE FAIR 2012
* 1st WINTER YRLG HFR IA STATE FAIR 2013
* 1st WINTER HFR CALF IA STATE FAIR 2012

R KRUSES DENMARK JOEY *TM 198402
Genetic Conditions: *TM PT DT WT BH2T
PPR: -60 85%R PTAT: -0.1 87%R (12/20)
PTA: -393m -7f -21p -174NM\$ 90%R (GEN)

KRUSES LAZER SHATZI 68105112
05/01 E90 E90 E91 E90 V87 E90 (08/13)
02/03 331d 2X 17180 3.5 600 3.3 562 DHIR
03/05 305d 2X 15490 3.5 546 3.4 519 DHIR
04/09 289d 2X 14250 3.4 486 3.2 457 DHIR
05/09 162d 2X 9360 3.6 339 3.0 278 DHIR



69 GIESY MANOR RICH *Calamity*

REG: 68186169
DOB: 03/31/2017 TATTOO: 1043G

02/06 220d 2X 15130 3.7 557 3.1 472 DHIA
DUE 5/18 TO CUTTING EDGE T FOREMOST ET

JO-DEE NEMO RICHARD ET 68155420
Genetic Conditions: PT DT MT WT BH2T
PPR: +25 94%R PTAT: +0.5 97%R (12/20)
PTA: +1056m +0f +13p -9NM\$ 98%R (MACE)
PTA PL: +0.2 SCS: +3.02 DPR: -1.1 SCE: +3.6
PTA LIV: -1.3
649 dau. av. 24964 3.9 962 3.2 807
411 class. dau. av. FS:84.3 UDC:0.77 FLC:0.61

IDR GIESY MANOR CANDACE OCS 68160152
04/10 V85 V87 V88 V87 V85 +82 (02/19)
02/01 301d 2X 17250 3.7 644 3.3 574 DHIR
03/00 365d 3X 23340 3.7 858 3.5 818 DHIR
04/04 308d 2X 16320 3.7 606 3.7 599 DHIR

CONSIGNOR:
DIAMOND RULE LIVESTOCK, LLC | DELAND, FL

JO-DEE PRELUDE NEMO ET *TM 197482
Genetic Conditions: *TM PT DT WT BH2T
E90
PPR: +12 88%R PTAT: +0.6 90%R (12/20)
PTA: +564m -1f +7p -7NM\$ 92%R (GEN)
JO-DEE ENSIGN ROSEBUD 952931
Genetic Conditions: PT DC MT WT BH2T
08/03 2E-E93 E91 E95 E90 E94 E92 (09/14)
Lifetime: 2700d 194640m 6920f 6359p
* AGED COW ALL AMERICAN 2013

SWITZER TALS BRKNGS DESI *TM 68136748
Genetic Conditions: PT DT MT WT BH2C
PPR: +53 87%R PTAT: +0.3 89%R (12/20)
PTA: +340m +2f +15p +95NM\$ 92%R (MACE)

RF GIESY MANOR FAME CATHY 68104736
06/07 2E-E91 E94 E92 E90 V88 E90 (11/14)
02/00 315d 2X 21220 3.4 729 3.0 643 DHIA
03/00 309d 2X 22180 3.4 759 2.9 643 DHIR
03/11 315d 2X 27170 3.9 1067 2.8 773 DHIR
04/11 316d 2X 23540 2.8 660 3.0 696 DHIR
05/10 365d 2X 30970 3.6 1125 2.9 909 DHIR
Lifetime: 1774d 129690m 4472f 3812p



70 GIESY MANOR DEVIL *Cleo*

REG: 68203994
DOB: 10/09/2019 TATTOO: 1385G
**DUE 9/8/21 TO HILLTOP ACRES BIVER
MARTINI (SEXED)**

HILLTOP ACRES B DAREDEVIL ET 840003012559129
Genetic Conditions: PT DT MT WT BH2T
PPR: -33 89%R PTAT: +0.8 95%R (12/20)
PTA: +325m -16f +3p -146NM\$ 96%R (MACE)
PTA PL: -2.4 SCS: +3.16 DPR: -2.0 SCE: +3.0
PTA LIV: -2.7
378 dau. av. 24844 4.0 986 3.3 823
213 class. dau. av. FS:83.9 UDC:1.22 FLC:0.64

IE GIESY MANOR RICH CALAMITY 68186169
02/06 220d 2X 15130 3.7 557 3.1 472 DHIA
SELLS AS LOT 69

3rd Dam: **RF GIESY MANOR FAME CATHY 2E91**
05/10 365d 2X 30970 3.6 1125 2.9 909 DHIR
Lifetime: 1774d 129690m 4472f 3812p

CONSIGNOR:
DIAMOND RULE LIVESTOCK, LLC | DELAND, FL

SHILOH JACKSON BRADY ET *TM 72341784
Genetic Conditions: PT DT MT WT BH2T
PPR: -30 85%R PTAT: +0.0 86%R (12/20)
PTA: +537m -12f +3p -82NM\$ 92%R (GEN)

HILLTOP ACRES BOSE DIXILAND ET 68154378
Genetic Conditions: PT DT MT WT BH2C
06/02 E92 E95 E91 V86 E90 E93 (10/19)
Lifetime: 1677d 177050m 8701f 6544p

JO-DEE NEMO RICHARD ET 68155420
Genetic Conditions: PT DT MT WT BH2T
PPR: +25 94%R PTAT: +0.5 97%R (12/20)
PTA: +1056m +0f +13p -9NM\$ 98%R (MACE)

IDR GIESY MANOR CANDACE OCS 68160152
04/10 V85 V87 V88 V87 V85 +82 (02/19)
02/01 301d 2X 17250 3.7 644 3.3 574 DHIR
03/00 365d 3X 23340 3.7 858 3.5 818 DHIR
04/04 308d 2X 16320 3.7 606 3.7 599 DHIR



71 ARETHUSA PHANTOM *Axel*

REG: 68207259
DOB: 04/03/2020 TATTOO: A34

PIT-CREW RICH PHANTOM ET 840003012275151
Genetic Conditions: PT DT MT WT BH2T
PPR: +10 64%R PTAT: +0.8 68%R (12/20)
PTA: +841m +5f +10p +11NM\$ 67%R (GEN)
PTA PL: +0.5 SCS: +3.09 DPR: -2.8 SCE: +2.0
PTA LIV: -1.6
0 dau. av.

ARETHUSA TB ANCHORAGE 68186920
02/08 V86 V87 V86 V85 V87 V85 (02/19)
02/03 365d 2X 22314 3.9 859 3.5 779 DHIR
03/09 54d 2X 4250 3.1 130 2.8 120 DHIR

CONSIGNOR:
ARETHUSA FARM | LITCHFIELD, CT

JO-DEE NEMO RICHARD ET 68155420
Genetic Conditions: PT DT MT WT BH2T
PPR: +25 94%R PTAT: +0.5 97%R (12/20)
PTA: +1056m +0f +13p -9NM\$ 98%R (MACE)

PIT-CREW WONDER PIZAZZ ET 68123279
Genetic Conditions: PT DT MT WT BH2T
06/01 2E-E93 E94 E94 E92 E92 E93 (07/16)
Lifetime: 1987d 120150m 5426f 4068p
* JR 2 YR OLD NOM ALL AMERICAN 2012

PIT-CREW WONDER TANBARK ET *TM 68122966
Genetic Conditions: *TM PT DT WT BH2T
PPR: -55 96%R PTAT: -0.3 97%R (12/20)
PTA: +585m +7f +15p -130NM\$ 98%R (MACE)

ARETHUSA WHISKEY ALASKA 840003124064370
04/10 V88 E90 V87 V87 V88 V88 (02/19)
03/09 365d 2X 30222 4.0 1193 3.7 1098
05/02 365d 2X 23110 5.3 1228 3.6 831



R-HART WONDER RUFFLE V88
ALL-AMERICAN DAM OT LOT 72



CEDAR-WAY WIN FOR MCKAY
NOMINATED ALL-AMERICAN LOT 73

72 QC - EDGE RAMPAGE *Rosey*

REG: 68212478
DOB: 03/03/2020 TATTOO: 304

3rd Dam: R HART SPECIAL FUCHSIA V85
03/01 320d 2X 25930 3.9 1019 3.3 845 DHIR
4th Dam: HR HART C D CHANGE ET V87
4/08 365d 2X 27000 4.01068 3.0 814
5th Dam: R HART PC CYNTHIA ET 2E92
4/02 365d 2X 37950 5.1 1950 3.2 1205
6th Dam: R HART C B CHRISTIAN *TW 3E92 CERT
5/02 365d 2X 40200 4.3 1731 3.5 1412
7th Dam: GENTLE BREEZE MAT CHRISTINE *TW 3E Elite
7/11 365d 2X 33190 4.2 1398 3.3 1105
ALL-AMERICAN 4-YEAR-OLD 1987/SP. YRLG. 2003

CONSIGNOR:
QUIETCOVE & EDGE GENETICS | WAPAKONETA, OH

KAR-LINN REESES RAMPAGE 840003140014659
Genetic Conditions: PT DT MT WT BH2T
PPR: +57 62%R PTAT: +0.7 66%R (12/20)
PTA: +172m +14f +11p +105NM\$ 65%R (GEN)
PTA PL: +0.4 SCS: +3.02 DPR: +0.8 SCE: +3.0
PTA LIV: -0.7
0 dau. av.

QC-EDGE ROSEMARY ET 68158198
03/09 V85 V85 V86 V85 V86 +84 (04/17)
02/02 305d 2X 17510 3.0 525 3.2 558 DHIA
03/05 363d 2X 18940 2.9 547 3.3 616 DHIA
04/11 305d 2X 21230 2.3 486 3.1 653 DHIA

8th Dam: NIERMANS STANDOUT CHERRY 2E
5/02 335d 2X 17680 3.9 683 3.6 644
9th Dam: NIERMANS VIKINGS CAUDIA 4E
6/06 365d 2X 21730 4.1 895 3.6 793

SCHERMA BLOOMING BIVER *TM 120094290070Z

Genetic Conditions: PT DT MT WT BH2T
SUPERIOR
PPR: +105 95%R PTAT: +0.6 97%R (12/20)
PTA: +430m +34f +36p +270NM\$ 98%R (MACE)

KAR-LINN WONDRMNT REESE ET 68140422
Genetic Conditions: PT DT MC WT BH2C
06/07 2E-E93 E93 E93 E91 E92 E93 (01/18)
Lifetime: 1554d 103670m 5367f 3559p
* AGED COW ALL AMERICAN 2017
* 4 YR OLD RES ALL AMERICAN 2015

BLESSING TEX BRAIDEN ET *TM 198435
Genetic Conditions: *TM PT DT WT BH2T
E92
PPR: -68 97%R PTAT: +0.2 98%R (12/20)
PTA: -565m -44f -28p -204NM\$ 99%R (MACE)

R HART WONDER RUFFLE 68119827
03/09 V88 E90 V86 V87 V88 V88 (06/12)
01/11 365d 2X 19420 3.9 766 3.1 611 DHIR
* YRLG IN MILK ALL AMERICAN 2010
* 1st YRLG IN MILK CENTRAL NATIONAL 2010
* 1st BU YRLG IN MILK CENTRAL NATIONAL 2010

73 CEDAR WAY WIN FOR *McKay*

REG: 68199505
DOB: 12/02/2018 TATTOO: 829A

SELLS FRESH

* WINTER YRLG HFR NOM ALL AMERICAN 2020
* 1st Win YRLG HFR SOUTHEAST NATIONAL 2020
* 2nd WINT HFR CALF SOUTHWEST NATIONAL 2019
* RES JR CHAMP TEXAS STATE SHOW 2020
* 1st WINTER YRLG HFR TEXAS STATE SHOW 2020

CONSIGNOR:
CHUPP FAMILY | INOLA, OK

BROWN HEAVEN WINNINGFORMULA ET 107362998
Genetic Conditions: PT DT MT WT BH2T
PPR: -54 87%R PTAT: +0.4 91%R (12/20)
PTA: -475m -21f -18p -182NM\$ 94%R (MACE)
PTA PL: -1.7 SCS: +3.07 DPR: +0.9 SCE: +3.7
PTA LIV: -1.6
203 dau. av. 22800 4.1 933 3.3 758
117 class. dau. av. FS:84.5 UDC:0.26 FLC:0.00

CEDAR WAY AUSTIN MACKENNA 68178713
02/02 288d 2X 15210 3.7 559 3.3 502 DHIA
03/02 305d 2X 18420 3.8 708 3.3 600 DHIA
03/02 309d 2X 18570 3.8 714 3.3 605 DHIA

JOLAHOFS POLO JONGLEUR ET *TM 120027093693

Genetic Conditions: PT DT MT WT BH2T
PPR: -51 93%R PTAT: +0.2 95%R (12/20)
PTA: -671m -47f -27p -221NM\$ 96%R (MACE)

BROWN HEAVEN GLENN FANTASY 106157091
Genetic Conditions: PT DT MT WT BH2T
EX97 CAN
Lifetime: 1748d 128519m 5710f 4770p
4X ALL-AMERICAN

CUTTING EDGE W AUSTIN ET *TM 68106834
Genetic Conditions: *TM PT DT WT BH2C
PPR: -51 92%R PTAT: +0.2 93%R (12/20)
PTA: -331m -31f -11p -153NM\$ 96%R (MACE)

CEDAR WAY SUPREME MACAYLA 68116401
05/05 V88 E91 V88 V88 V87 V88 (12/14)
02/03 305d 2X 14870 4.3 646 3.4 508 DHIA
03/11 305d 2X 20380 3.6 740 3.2 645 DHIA
05/00 360d 2X 25860 3.5 911 3.3 862 DHIA



RENEGADE LIVING IN THUNDER

LOT 74

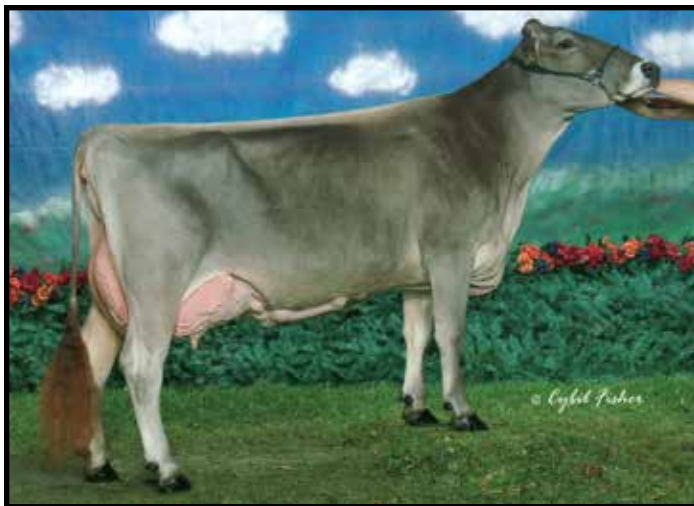

UNRAST LINK 835

ALL-AMERICAN GRANDDAM OF LOT 74



RENEGADE *Living In Thunder*

REG: 68196716

DOB: 12/02/2018 TATTOO: W1

2ND SR 2 & RES. INT. CHAMPION OHIO SPRING SHOW 2021

BRED 2/3/21 TO RNR CARTER POWERBALL

840003129111837

HARTS THUNDER *TM 840003140014659
Genetic Conditions: *TM PT DT WT BH2T
QUALIFIED
PPR: +75 96%R PTAT: +0.4 98%R (12/20)
PTA: +698m +10f +22p +162NM\$ 98%R (MACE)
PTA PL: +2.1 SCS: +3.21 DPR: +0.0 SCE: +2.3
PTA LIV: +2.6

700 dau. av. 23959 3.9 938 3.4 804
417 class. dau. av. FS:84.3 UDC:0.73 FLC:-0.43

RENEGADE BRAIDEN LAUREL ET 68159840

Genetic Conditions: PT DT MT WT BH2T
07/01 E92 E93 E91 E91 E90 E92 (10/20)
02/09 264d 2X 12210 3.5 433 3.4 417 DHIA
03/10 352d 2X 21720 3.6 775 3.4 741 DHIA
05/03 261d 2X 15950 3.7 595 3.3 523 DHIA
06/00 305d 2X 15170 3.7 564 3.4 516 DHIA
* RES GRAND CHAMP OH STATE SHOW 2019
* 1st 5 YR OLD OH STATE SHOW 2019

SUN-MADE VIGOR ET *TM 120094290070Z

Genetic Conditions: *TM PT DT WT BH2T
PPR: +55 99%R PTAT: +0.0 99%R (12/20)
PTA: +39m -15f +3p +140NM\$ 99%R (MACE)

BAIL-MIK P LADY LIBERTY ET 960337

Genetic Conditions: PT DT MT WT BH2T
10/02 2E-E91 E92 E90 V88 E91 E91 (06/16) *CERT*
07/03 365d 2X 50769 3.8 1921 3.3 1661 DHIA
JR 2 YR OLD NATIONAL PRODUCTION AWARDS

BLESSING TEX BRAIDEN ET *TM 198435

Genetic Conditions: *TM PT DT WT BH2T
E92
PPR: -68 97%R PTAT: +0.2 98%R (12/20)
PTA: -565m -44f -28p -204NM\$ 99%R (MACE)

UNRAST LINK 835 915463

06/05 2E-E94 E92 E95 E90 E93 E95 (11/08)
02/03 21d 2X 820 4.1 34 3.5 29 DHIA
03/08 350d 2X 29510 3.8 1119 3.5 1035 DHIA
04/10 365d 2X 35100 3.7 1306 3.6 1255 DHIA
06/00 305d 2X 23510 4.4 1036 3.8 892 DHIA
* AGED COW ALL AMERICAN 2008
* 5 YR OLD RES ALL AMERICAN 2007
* RES GRAND CHAMP SPRING NATIONAL 2006
* RES SR CHAMP SPRING NATIONAL 2006
* 1st AGED COW SOUTHEAST NATIONAL 2008

CONSIGNOR:

MARY LOU TOPP & KATHY WHITMAN & JEN HILL
BOTKINS, OH



MS WINMORE *Love*

REG: 68212020

DOB: 12/20/2020 TATTOO: PC7

TOP ACRES WINMORE ET 68154881
Genetic Conditions: PT DT MT WT BH2T
PPR: -107 85%R PTAT: +0.2 86%R (08/20)
PTA: -919m -18f -35p -258NM\$ 92%R (GEN)
PTA PL: -2.6 SCS: +3.18 DPR: -0.1 SCE: +3.5
PTA LIV: +0.7
102 dau. av. 21449 4.1 882 3.3 710
58 class. dau. av. FS:84.6 UDC:-0.08 FLC:0.70

RENEGADE LIVING IN THUNDER 68196716

RES. INT. CHAMP. OHIO SPRING SHOW 2021
SELLS AS LOT 74

MORT LEGACY BONANZA *TM 197225

Genetic Conditions: *TM PT DT WT BH2T
PPR: -111 95%R PTAT: -0.1 97%R (08/20)
PTA: -930m -30f -32p -293NM\$ 98%R (GEN)

TOP ACRES ANDRE WHISPER ET 938574

Genetic Conditions: PT DT MT WT BH2T
06/02 2E-E93 E90 E95 E92 E93 E93 (02/11)
05/07 365d 2X 32941 5.8 1921 3.6 1174 DHIA

HARTS THUNDER *TM 840003140014659

Genetic Conditions: *TM PT DT WT BH2T
QUALIFIED
PPR: +75 96%R PTAT: +0.4 98%R (12/20)
PTA: +698m +10f +22p +162NM\$ 98%R (MACE)

RENEGADE BRAIDEN LAUREL ET 68159840

Genetic Conditions: PT DT MT WT BH2T
07/01 E92 E93 E91 E91 E90 E92 (10/20)
02/09 264d 2X 12210 3.5 433 3.4 417 DHIA
03/10 352d 2X 21720 3.6 775 3.4 741 DHIA
05/03 261d 2X 15950 3.7 595 3.3 523 DHIA
06/00 305d 2X 15170 3.7 564 3.4 516 DHIA
* RES GRAND CHAMP OH STATE SHOW 2019
* 1st 5 YR OLD OH STATE SHOW 2019

3rd Dam: UNRAST LINK 835 2E94
04/10 365d 2X 35100 3.7 1306 3.6 1255
* AGED COW ALL AMERICAN 2008
* 5 YR OLD RES ALL AMERICAN 2007

CONSIGNOR:

MARY LOU TOPP & KATHY WHITMAN & JEN HILL
BOTKINS, OH

76 MS Lady ON A RAMPAGE



REG: 68202588
DOB: 09/29/2019 TATTOO: ML4
BRED 3/4/21 TO RNR CARTER POWERBALL
840003129111837

KAR-LINN REESES RAMPAGE 840003140014659
Genetic Conditions: PT DT MT WT BH2T
PPR: +57 62%R PTAT: +0.7 66%R (12/20)
PTA: +172m +14f +11p +105NM\$ 65%R (GEN)
PTA PL: +0.4 SCS: +3.02 DPR: +0.8 SCE: +3.0
PTA LIV: -0.7
0 dau. av.

RENEGADE BRAIDEN LAUREL ET 68159840
Genetic Conditions: PT DT MT WT BH2T
07/01 E92 E93 E91 E91 E90 E92 (10/20)
02/09 264d 2X 12210 3.5 433 3.4 417 DHIA
03/10 352d 2X 21720 3.6 775 3.4 741 DHIA
05/03 261d 2X 15950 3.7 595 3.3 523 DHIA
06/00 305d 2X 15170 3.7 564 3.4 516 DHIA
* RES GRAND CHAMP OH STATE SHOW 2019
* 1st 5 YR OLD OH STATE SHOW 2019

SCHERMA BLOOMING BIVER *TM 120094290070Z
Genetic Conditions: PT DT MT WT BH2T
SUPERIOR
PPR: +105 95%R PTAT: +0.6 97%R (12/20)
PTA: +430m +34f +36p +270NM\$ 98%R (MACE)

KAR-LINN WONDRMNT REESE ET 68140422
Genetic Conditions: PT DT MC WT BH2C
06/07 2E-E93 E93 E93 E91 E92 E93 (01/18)
Lifetime: 1554d 103670m 5367f 3559p
* AGED COW ALL AMERICAN 2017
* 4 YR OLD RES ALL AMERICAN 2015

BLESSING TEX BRAIDEN ET *TM 198435
Genetic Conditions: *TM PT DT WT BH2T
PPR: -68 97%R PTAT: +0.2 98%R (12/20)
PTA: -565m -44f -28p -204NM\$ 99%R (MACE)
UNRAST LINK 835 915463

06/05 2E-E94 E92 E95 E90 E93 E95 (11/08)
02/03 21d 2X 820 4.1 34 3.5 29 DHIA
03/08 350d 2X 29510 3.8 1119 3.5 1035 DHIA
04/10 365d 2X 35100 3.7 1306 3.6 1255 DHIA
06/00 305d 2X 23510 4.4 1036 3.8 892 DHIA
* AGED COW ALL AMERICAN 2008
* 5 YR OLD RES ALL AMERICAN 2007
* RES GRAND CHAMP SPRING NATIONAL 2006
* RES SR CHAMP SPRING NATIONAL 2006
* 1st AGED COW SOUTHEAST NATIONAL 2008

CONSIGNOR:
KINLEY & AUBREE & AIDEN & ALAINA TOPP
BOTKINS, OH

77 CEDARCUT FORE PAISLEY Pansy

REG: 840003143828798
DOB: 06/30/2018 TATTOO: D24E

CUTTING EDGE T FOREMOST 68171744
Genetic Conditions: PT DT MT WT BH2T
V89
PPR: -6 72%R PTAT: +0.7 75%R (12/20)
PTA: +72m -5f +0p -9NM\$ 78%R (GEN)
PTA PL: +0.4 SCS: +2.99 DPR: -1.7 SCE:
PTA LIV: -0.3
17 dau. av. 25937 3.9 999 3.4 869
11 class. dau. av. FS:86.2 UDC:0.71 FLC:1.07

CUTTING EDGE THUNDER *TM 68121893
Genetic Conditions: *TM PT DT WT BH2T
PPR: -2 94%R PTAT: +0.1 96%R (12/20)
PTA: -458m -11f -12p +32NM\$ 97%R (MACE)

CUTTING EDGE ELITE FAYANN 68132614
03/06 E90 V89 E92 V87 E90 E90 (11/14)
03/02 301d 2X 21030 4.0 831 3.2 679 DHIR
* JR 3 YR OLD ALL AMERICAN 2014

CEDARCUT BRAIDEN PAISLEY 840003137017789

BLESSING TEX BRAIDEN ET *TM 198435
Genetic Conditions: *TM PT DT WT BH2T
E92
PPR: -68 97%R PTAT: +0.2 98%R (12/20)
PTA: -565m -44f -28p -204NM\$ 99%R (MACE)

CEDARCUT LEGACY POP PRETZEL 68152094
03/00 V85 +83 +83 V86 +83 V86 (07/15)
02/07 315d 2X 19790 4.5 888 3.2 629 DHIA
03/08 301d 2X 21930 4.8 1054 3.3 734 DHIA

77 1/2
HEIFER CALF

REG: PENDING
DOB: 03/2021 TATTOO: M313
SIRE: CUTTING EDGE SECRET WEAPON
DAM: CEDARCUT FORE PAISLEY PANSY
SELLS AS LOT 77

CONSIGNOR:
KEN MAIN | COPAKE, NY

78 VOELKERS KINGSMAN Beast

REG: 68171619
DOB: 09/10/2015 TATTOO: 1785
04/10 E91 E90 E92 E92 E90 E91 (08/20)
02/00 365d 2X 14130 4.2 599 3.2 456 DHIR
03/02 325d 2X 12450 4.3 534 3.3 411 DHIR
04/05 232d 2X 13240 5.0 663 3.1 408 DHIR

CUTTING EDGE KINGSMAN *TM 68145429
Genetic Conditions: PT DT MT WT BH2C
PPR: -39 86%R PTAT: +0.6 90%R (12/20)
PTA: -305m -8f -11p -122NM\$ 92%R (GEN)
PTA PL: -1.6 SCS: +2.97 DPR: -1.4 SCE: +2.1
PTA LIV: -2.5
105 dau. av. 22920 4.1 939 3.4 774
70 class. dau. av. FS:84.7 UDC:0.81 FLC:-0.71

TOP ACRES C WONDERMENT ET *TM 196880
Genetic Conditions: *TM PT DT WT BH2C
E90
PPR: -34 99%R PTAT: +0.5 99%R (12/20)
PTA: +559m +17f +9p -99NM\$ 99%R (MACE)

ELOC WAGOR KANDID 9602644
Genetic Conditions: PT DT MT WT BH2T
09/09 3E-E95 E95 E96 E93 E94 E95 (10/17)
7/04 365d 2X 27291 5.4 1457 4.1 1111

3rd Dam: VOELKERS BOUMATIC BINGO V84
03/00 365d 2X 16920 4.3 720 3.7 622 DHIR
4th Dam: VOELKERS EMIL BING V83
05/02 354d 2X 22510 4.8 1071 3.7 829 DHIR
07/05 363d 2X 24760 3.9 957 3.4 843 DHIR
LIFETIME: 1861d 106980m 4381f 3818p

VOELKERS APACHE BEAUTY 68127617
04/10 V86 V85 V85 V85 V86 V86 (11/15)
02/04 365d 2X 12840 4.4 564 3.4 435 DHIR
03/07 340d 2X 18030 4.9 887 3.7 659 DHIR
04/08 288d 2X 15120 4.6 703 3.5 535 DHIR
05/07 357d 2X 14590 4.4 649 3.6 519 DHIR

MR ELM PARK APACHE *TM 68103996
Genetic Conditions: *TM PT DT WT BH2T
PPR: +46 80%R PTAT: +0.0 83%R (12/20)
PTA: -349m +9f +8p +107NM\$ 86%R (GEN)

VOELKERS TP BEOWUOF 68101046
03/05 V85 +84 V88 +80 V85 V85 (04/11)
02/02 316d 2X 12160 4.8 586 3.3 396 DHIR
03/02 183d 2X 7380 4.6 340 3.2 237 DHIR

CONSIGNOR:
KEN MAIN | COPAKE, NY



CUTTING EDGE P SHERRY 3E94

ALL-AMERICAN DAM OF LOT 79



KRUSES FOUR M JASON SHERRY 3E93

DAM OF LOT 80 & 3rd DAM OF LOT 79



ROSE LANES SHERRY SHASTA 3E93

*GRANDDAM OF LOT 79 &
MATERNAL SISTER TO LOT 80*

79 EDGE VIEW F *Sunkiss* TWIN



REG: 68211675

DOB: 12/13/2020 TATTOO: M278

3rd Dam: KRUSES FOUR M JASON SHERRY 3E94

04/07 365d 2X 29660 5.5 1645 3.9 1149 DHIR
Lifetime: 2471d 149090m 7795f 5783p
* COMP MERIT COW RES ALL AMERICAN 2014
* 1ST TOTAL PERF INTERNATIONAL 2014

4th Dam: KRUSES FOUR M SABRENA ET 2E90

4/01 365d 2x 27090 4.8 1295 3.6 983

5th Dam: KRUSES BANKER SHASTA ET 2E91

4/10 365d 2x 26780 4.2 1121 3.2 860

6th Dam: KRUSES ENSIGN VERLYNN 2E93

7/04 365d 2x 27370 5.0 1356 3.4 926
RESERVE ALL AMERICAN JR. 3 YEAR OLD 1996

7th Dam: KRUSES JUBILATION VIRGINIA ET 2E

5/09 365d 2x 27680 5.0 1375 3.5 980

RESERVE ALL AMERICAN 3 YEAR OLD 1989

8th Dam: KRUSES BEAUTICIAN VIXIE *TA 5E

"Superior Brood Cow"
6/04 357d 2x 18680 4.6 857 3.3 617
ALL AMERICAN 2 YR OLD, 1980; 3 YR OLD, 1981
GRAND CHAMPION, MADISON, 1980, 1981

9th Dam: KRUSES STRETCHED VICKIE 2E

NOMINATED ALL AMERICAN 2 YEAR OLD, 1976

CONSIGNOR:

KENNY JOE MANION & KEN MAIN

COPAKE NY

BROWN HEAVEN R FAMOUS ET 109109715

Genetic Conditions: PT DT MT WT BH2T
PPR: -16 69%R PTAT: +0.3 69%R (12/20)
PTA: +423m -5f +3p -96NM\$ 75%R (GEN)
PTA PL: -1.5 SCS: +3.01 DPR: -0.9 SCE: +3.1
PTA LIV: -0.8
12 dau. av. 26293 4.0 1051 3.2 839

CUTTING EDGE P SHERRY 68130956

08/11 3E-E94 E96 E94 E93 E95 E92 (12/19)
02/02 360d 2X 21650 4.5 965 3.7 798 DHIR
03/05 328d 2X 25000 4.8 1203 3.6 908 DHIR
04/05 335d 2X 21310 4.7 1005 3.7 794 DHIR
05/07 330d 2X 22600 4.8 1088 3.9 882 DHIR
06/07 365d 2X 22080 4.6 1015 3.8 847 DHIR
07/08 365d 2X 26490 5.0 1332 3.9 1045 DHIR
08/08 229d 2X 16810 4.7 784 3.8 634 DHIR
Lifetime: 2336d 157690m 7495f 5974p
* WINTER YRLG HFR ALL AMERICAN 2012
* SR 2 YR OLD RES ALL AMERICAN 2013
* SR 3 YR OLD NOM ALL AMERICAN 2014
* WINTER HFR CALF NOM ALL AMERICAN 2011
* JR CHAMPION INTERNATIONAL 2012
* 2nd 5 YR OLD EASTERN NATIONAL 2016
* 6th 4 YR OLD EASTERN NATIONAL 2015
* 4th SR 3 YR OLD INTERNATIONAL 2014
* 2nd SR 2 YR OLD SOUTHEAST NATIONAL 2013

JO-DEE NEMO RICHARD ET 68155420

Genetic Conditions: PT DT MT WT BH2T
PPR: +25 94%R PTAT: +0.5 97%R (12/20)
PTA: +1056m +0f +13p -9NM\$ 98%R (MACE)

BROWN HEAVEN GLENN FANTASY 106157091

Genetic Conditions: PT DT MT WT BH2T
EX-97 CAN
05/11 365d 2X 35556 4.7 1658 3.4 1208 DHIA
Lifetime: 1748d 128519m 5710f 4770p
*MULTIPLE ALL-AMERICAN HONOREE

TRIANGLE ACRES PRST PURITAN 68109245

Genetic Conditions: PT DT MT WT BH2T
PPR: +5 70%R PTAT: +0.1 73%R (12/20)
PTA: +104m -21f -12p +55NM\$ 74%R (GEN)

ROSE LANE SHERRYS SHASTA 68123234

04/09 E93 E92 E96 E91 E91 E93 (07/13) *CERT*
02/02 305d 2X 23660 4.6 1097 3.7 881 DHIR
02/02 325d 2X 25350 4.6 1175 3.7 948 DHIR
03/03 305d 2X 26180 4.3 1115 3.5 916 DHIR
03/03 365d 2X 30520 4.3 1325 3.6 1085 DHIR
* 6th 4 YR OLD INTERNATIONAL 2013
* 1st SR 3 YR OLD NY STATE FAIR 2012
* 2nd SR 3 YR OLD EASTERN BS SHOW 2012

80 CUTTING EDGE C *Semillion* ETV

REG: 68190264

DOB: 09/01/2017 TATTOO: HF31

02/10 V86 E90 E90 V87 G77 V87 (07/20)

02/06 329d 2X 21310 4.2 905 3.9 840 DHIR

SELLS FRESH

3rd Dam: KRUSES BANKER SHASTA ET 2E91

4/10 365d 2x 26780 4.2 1121 3.2 860
4th Dam: KRUSES ENSIGN VERLYNN 2E93
7/04 365d 2x 27370 5.0 1356 3.4 926
RESERVE ALL AMERICAN JR. 3 YEAR OLD 1996

5th Dam: KRUSES JUBILATION VIRGINIA ET 2E

5/09 365d 2x 27680 5.0 1375 3.5 980
RESERVE ALL AMERICAN 3 YEAR OLD 1989

6th Dam: KRUSES BEAUTICIAN VIXIE *TA 5E

"Superior Brood Cow"
6/04 357d 2x 18680 4.6 857 3.3 617
ALL AMERICAN 2 YR OLD, 1980; 3 YR OLD, 1981
GRAND CHAMPION, MADISON, 1980, 1981

7th Dam: KRUSES STRETCHED VICKIE 2E

NOMINATED ALL AMERICAN 2 YEAR OLD, 1976

CONSIGNOR:

KENNY JOE MANION & KEN MAIN

COPAKE NY

SHILOH BROOKNGS CADENCE ET *TM 71130650

Genetic Conditions: PT DT MT WT BH2T
QUALIFIED
PPR: +79 97%R PTAT: +0.6 98%R (12/20)
PTA: +661m +27f +27p +224NM\$ 99%R (MACE)
PTA PL: +1.8 SCS: +2.83 DPR: -1.7 SCE: +2.3
PTA LIV: -1.4
2687 dau. av. 25048 4.1 1025 3.4 840
1280 class. dau. av. FS:84.2 UDC:0.56 FLC:-0.47

KRUSES FOUR M JASON SHERRY 68186169

09/04 3E-E93 E91 E94 E92 E94 E93 (11/15)
Protein Plus
02/02 365d 2X 16650 4.9 822 3.7 616 DHIA
03/05 338d 2X 18880 4.8 898 3.6 674 DHIA
04/07 365d 2X 29660 5.5 1645 3.9 1149 DHIR
06/00 365d 2X 26740 5.6 1488 3.8 1024 DHIR
07/06 365d 2X 25690 4.8 1235 3.7 946 DHIR
08/08 365d 2X 15720 5.6 876 4.5 700 DHIR
Lifetime: 2471d 149090m 7795f 5783p
* COMP MERIT COW RES ALL AMERICAN 2014
* 1st TOTAL PERF INTERNATIONAL 2014
* 2nd COMP MERIT COW INTERNATIONAL 2014
* 1st COMP MERIT NY STATE FAIR 2014

R N R PAYOFF BROOKINGS ET *TM 198772

Genetic Conditions: *TM PT DT MT WT BH2C
PPR: +56 98%R PTAT: +0.1 99%R (12/20)
PTA: -17m +9f +14p +111NM\$ 99%R (MACE)

SUN-MADE SD WONDER BUFFY ET 68121630

Genetic Conditions: PT DT MT WT BH2T
04/04 V88 E90 V88 V88 V88 V86 (08/14)
04/03 279d 3X 35470 3.9 1369 3.4 1199 DHIR

SIEGERTS SUN-MADE JASON ET 197420

E90
PPR: -33 83%R PTAT: +0.1 87%R (12/20)
PTA: -675m -10f -16p -58NM\$ 90%R

KRUSES FOUR M SABRENA ET 933801

05/05 2E-E90 E91 E92 V88 E90 E90 (11/09)
02/01 322d 2X 12400 4.7 583 3.7 461 DHIR
03/01 305d 2X 17560 4.4 778 3.7 643 DHIR
04/01 365d 2X 27090 4.8 1295 3.6 983 DHIR



KULP-GEN TA SHOWGIRL ET 3E93
2X NOMINATED GRANDDAM OF LOT 81



RAD-ICAL SHOWRING READY ET
ALL-AMERICAN MATERNAL SISTER TO DAM OF LOT 81

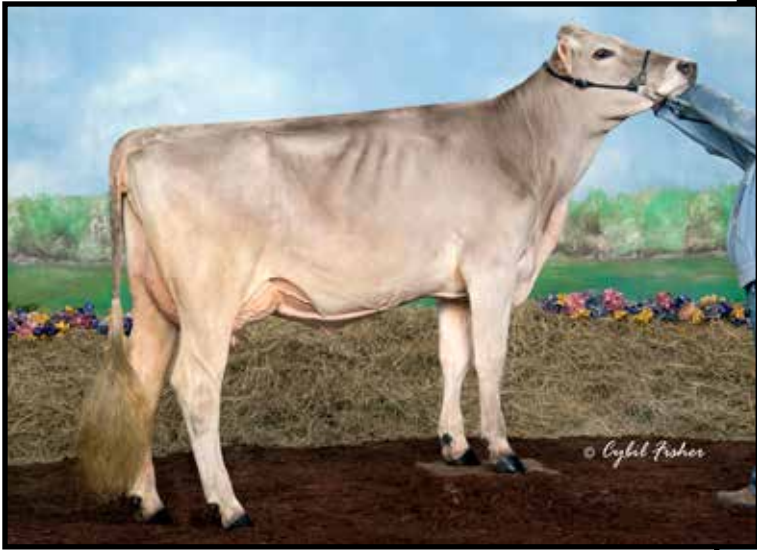

CUTTING EDGE REBA RUTH E92
DAM OF LOT 82

CUTTING EDGE A RUBY E90
ALL-AMERICAN SISTER OF LOT 82





EYKS D SHOW *Cali*



REG: 840003206066885
DOB: 12/03/2020 TATTOO: 64

HILLTOP ACRES B DAREDEVIL ET 840003012559129
Genetic Conditions: PT DT MT WT BH2T
PPR: -33 89%R PTAT: +0.8 95%R (12/20)
PTA: +325m -16f +3p -146NM\$ 96%R (MACE)
PTA PL: -2.4 SCS: +3.16 DPR: -2.0 SCE: +3.0
PTA LIV: -2.7
378 dau. av. 24844 4.0 986 3.3 823
213 class. dau. av. FS:83.9 UDC:1.22 FLC:0.64

RAD-ICAL B ALL FOR SHOW ETV 68182415
11/00 3E-E93 E94 E93 E94 E94 E92 (09/18)
04/04 V86 E90 E85 V85 V85 V85 (04/21)
02/01 365d 2X 16940 4.3 732 3.6 615 DHIA

MATERNAL SISTER:
RAD-ICAL SHOWRING READY E93
ALL-AMERICAN SR 3-YEAR-OLD 2018
02/07 365D 2X 29220 4.3 1255 3.5 1021

SHILOH JACKSON BRADY ET *TM 72341784
Genetic Conditions: PT DT MT WT BH2T
PPR: -30 85%R PTAT: +0.0 86%R (12/20)
PTA: +537m -12f +3p -82NM\$ 92%R (GEN)

HILLTOP ACRES BOSE DIXILAND ET 68154378
Genetic Conditions: PT DT MT WT BH2C
06/02 E92 E95 E91 V86 E90 E93 (10/19)
Lifetime: 1677d 177050m 8701f 6544p

SCHERMA BLOOMING BIVER *TM 120094290070
Genetic Conditions: PT DT MT WT BH2T
QUALIFIED
PPR: +91 95%R PTAT: +0.6 98%R (04/21)
PTA: +403m +32f +34p +260NM\$ 98%R (MACE)

KULP-TERRA TA SHOWGIRL ET 959573
11/00 3E-E93 E94 E93 E94 E94 E92 (09/18)
Protein Plus
02/06 328d 2X 20330 3.5 711 3.4 686 DHIR
03/06 364d 2X 25890 3.3 858 3.4 870 DHIR
06/11 365d 2X 35800 4.1 1456 3.6 1272 DHIR
08/11 365d 2X 33730 4.1 1375 3.6 1202 DHIR
10/02 305d 2X 26300 4.1 1079 3.3 872 DHIR
Lifetime: 2862d 225020m 9030f 8034p
* SR 3 YR OLD NOM ALL AMERICAN 2011
* FALL HFR CALF NOM ALL AMERICAN 2008
* JR CHAMPION SOUTHERN NATIONAL 2008
* RES JR CHAMP EASTERN NATIONAL 2009
* 3rd COMP MERIT COW EASTERN NATIONAL 2018
* 2nd COMP MERIT COW EASTERN NATIONAL 2015
* 3rd 5 YR OLD EASTERN NATIONAL 2013
* 5th SR 3 YR OLD INTERNATIONAL 2011
* 2nd FALL YRLG HFR SOUTHEAST NATIONAL 2009

3rd Dam: BLESSING PR SHIRLAN 3E93
05/00 365d 2X 31740 5.7 1804 3.5 1117 DHIR
Lifetime: 2433d 172140m 8642f 6233p
* NATIONAL TOTAL PERFORMANCE 2000
* 5 YR OLD ALL AMERICAN 1998
* 4 YR OLD RES ALL AMERICAN 1997
4th Dam: BLESSING KOHL SHIRLEY 4E90
10/01 365d 2x 29630 4.7 1382 3.6 1070
5th Dam: BLESSING BEAUTICIAN KING SHIRL 2E
8/10 365d 2x 24430 4.1 1004 3.5 856

CONSIGNOR:
CASEY & CHLOE & CHASE VANDER EYK | TIPTON, CA



EDGE VIEW W *Rexi* ETV

REG: 68211670
DOB: 09/05/2020 TATTOO: M255

CUTTING EDGE WOODY ETV *TM 68173214
Genetic Conditions: *TM *TD PT WT BH2T
PPR: +18 74%R PTAT: +0.6 76%R (12/20)
PTA: +95m +2f +1p +4NM\$ 82%R (GEN)
PTA PL: +0.2 SCS: +3.26 DPR: +0.0 SCE: +2.6
PTA LIV: +2.1
29 dau. av. 21481 4.1 874 3.3 708
14 class. dau. av. FS:83.1 UDC:0.78 FLC:0.01

CUTTING EDGE REBA RUTH 68118603
09/09 E92 E94 E93 V89 E91 E91 (12/19)
02/00 321d 2X 17500 3.9 675 3.3 580 DHIR
03/01 365d 2X 30380 4.3 1313 3.2 983 DHIR
04/06 365d 2X 26990 4.5 1216 3.3 894 DHIR
* SPRING YRLG HFR RES ALL AMERICAN 2011
* SPRING HFR CALF RES ALL AMERICAN 2010
* JR BEST 3 FMLS MEMBER HM ALL AMERICAN 2011
* 2nd SPRING YRLG HFR INTERNATIONAL 2011
* 1st SPRING YRLG HFR EASTERN NATIONAL 2011
* 2nd SPRING HFR CALF CENTRAL NATIONAL 2010
* 1st SPRING HFR CALF EASTERN NATIONAL 2010
* JR CHAMPION NY STATE FAIR 2011
* JR CHAMPION ROYAL WINTER FAIR 2011

HARTS THUNDER *TM 68113037
Genetic Conditions: *TM PT DT WT BH2T
QUALIFIED
PPR: +75 96%R PTAT: +0.4 98%R (12/20)
PTA: +698m +10f +22p +162NM\$ 98%R (MACE)
TOP ACRES PEPPY WIZELLA 68155326
Genetic Conditions: PT DT MT WT BH2T
06/06 E94 E95 E97 E94 E94 E93 (12/19)
Lifetime: 1753d 119440m 5404f 4423p
* MULTIPLE ALL-AMERICAN HONORS

BROOK HOLLOW PARTY BOY ET *TM 198471
Genetic Conditions: *TM
E94
PPR: -52 70%R PTAT: +0.3 74%R (12/20)
PTA: -62m -13f -3p -169NM\$ 81%R

CUTTING EDGE JET REBA ET 952634
02/04 +84 G77 E90 V85 +81 V85 (09/08)
02/02 250d 2X 10510 4.3 450 2.9 309 DHIR
* 4th SPRING YRLG HFR EASTERN NATIONAL 2007
* 2nd SPRING YRLG HFR EASTERN BS SHOW 2007

3rd Dam: KAR-LINN COLL RYLEEN E92
3/10 365d 2x 27340 4.4 1206 3.7 1011
ALL AMERICAN SPRING YEARLING, 2005
4th Dam: KAR-LINN BANKER RYLEE ET 2E92
2/04 313d 2x 21980 3.8 830 3.3 730
ALL AMERICAN SR. 2 YEAR OLD, 2004
5th Dam: BURLIN JETWAY RAE ET 2E92
5/05 365d 2x 35930 4.2 1492 3.1 1114
NOMINATED ALL AMERICAN FALL YEARLING, 1998
6th Dam: LONG VIEW CHALL ROSEMARY 2E91
5/11 365d 2x 28287 4.2 1184 3.5 981
ALL AMERICAN WINTER HEIFER CALF, 1993
7th Dam: LONG VIEW JADES RAISIN 3E93
9/06 365d 2x 26080 4.3 1128 3.8 982
ALL AMERICAN AGED COW, 1996

CONSIGNOR:
KENNY JOE MANION & KEN MAIN | COPAKE NY



TIMBERLINE JETWAY TONI 3E94
4X ALL-AMERICAN FOUNDATION OF LOT 83



LA RAINBOW EYE OPENER 2E91
GRANDDAM OF LOT 84

83 WIND MILL STRETCH *Sitan* 2090

REG: 68210566

DOB: 09/15/2020 TATTOO: 2090

3rd Dam: WIND MILL VIGOR TULA ET 4E91

06/09 365d 2X 36880 5.2 1931 3.2 1185 DHIR
09/07 365d 2X 32020 4.3 1380 3.3 1055 DHIR
Lifetime: 3043d 245370m 11380f 8372p

4th Dam: MILK & HONEY TONI Z TALY ET 3E91

06/03 365d 2X 40770 4.5 1849 3.3 1363 DHIR
Lifetime: 1999d 174370m 7418f 6060p

4th Dam: TIMBERLINE JETWAY TONI (M*) 3E94

5/11 365d 2x 29639 4.9 1456 3.5 1037

4X ALL-AMERICAN

1ST 4YR & RES. GR. CHAMP. CENTRAL NAT. 1999

5th Dam: FULP TELSTAR TITAN T C E90

7/05 351d 2x 24920 3.9 977 3.9 968

CONSIGNOR:

DENNIS & RONALD RAY DAUBERT | PINE GROVE, PA

CUTTING EDGE STRETCH ETV 68183259

Genetic Conditions: PT DT MT WT BH2T

PPR: -21 63%R PTAT: +0.7 67%R (12/20)

PTA: +232m -10f +8p -113NM\$ 66%R (GEN)

PTA PL: -3.7 SCS: +3.11 DPR: -1.6 SCE:

PTA LIV: -2.6

0 dau. av.

WIND MILL DYNAMITE TITANIC 1813 68189357

Genetic Conditions: PT DT MT WT BH2T

03/04 +83 +84 +80 G78 +83 V86 (01/21)

02/00 306d 2X 16440 5.2 862 3.7 603 DHIR

6th Dam: FULP JESTA TELSTAR TANEIL 3E

5/06 365d 2x 23860 3.8 907 3.8 904

7th Dam: JK SYMBOLIC LAJESTA TINA 4E

10/02 365d 2x 16090 3.7 603 3.4 553

HILLTOP ACRES B DAREDEVIL ET 840003012559129

Genetic Conditions: PT DT MT WT BH2T

PPR: -33 89%R PTAT: +0.8 95%R (12/20)

PTA: +325m -16f +3p -146NM\$ 96%R (MACE)

VOELKERS DURANGO SASHA 68148090

Genetic Conditions: PT DT MT WT BH2T

06/00 2E-E94 E94 E94 E94 E95 E93 (11/18) *CERT*

Lifetime: 1868d 153320m 7412f 5539p

LA RAINBOW BFLY DYNAMITE ETV 840003129321096

Genetic Conditions: *TM PT DT WT BH2T

PPR: +31 88%R PTAT: +0.6 93%R (12/20)

PTA: -667m -10f -5p +116NM\$ 96%R (MACE)

WIND MILL SUPREME TYLA 1463 ET 68160227

03/04 V87 V88 V85 V86 V86 V87 (07/17) *CERT*

02/01 365d 2X 30700 4.6 1404 3.3 1025 DHIR

84 TOP ACRES EXP-SMD *Eyepopper*

REG: 840003012452012

DOB: 12/01/2016 TATTOO: 2012

04/04 E90 E92 V87 V86 V89 E91 (04/21)

01/10 365d 2X 13873 4.3 596 3.5 480

03/02 305d 2X 14453 4.7 682 3.5 506

FRESH 1/29/21 - 87LBS ON TEST 4/16

3rd Dam: LA RAINBOW EYE APPEAL ET V87

4/11 365d 2x 30490 4.0 1221 3.5 1073

4th Dam: LA RAINBOW ERICS PATTY E90

6/10 365d 2x 19810 3.6 715 3.4 675

NOMINATED ALL AMERICAN 4 YEAR OLD, 2000

5th Dam: LA RAINBOW BLEND PATTY V85

4/07 352d 2x 25040 4.8 1196 3.6 896

CONSIGNOR:

WAYNE E. SLIKER, STAN-MAR-DALE & EXPRESS HOLSTEINS | URBANA, OH

CUTTING EDGE AFICERA ET 68156083

Genetic Conditions: PT DT MT WT BH2T

PPR: +8 65%R PTAT: +0.4 69%R (12/20)

PTA: -132m +16f -8p +19NM\$ 68%R (GEN)

PTA PL: -0.9 SCS: +3.07 DPR: +0.5 SCE:

PTA LIV: -0.7

0 dau. av.

TOP ACRES EXP-SMO EYE CANDY 840003012452005

LOST AS A 2-YEAR-OLD

COZY NOOK JOEL TEMTATION ET*TM 68119148

Genetic Conditions: *TM PT DT WT BH2T

PPR: +57 93%R PTAT: +0.4 95%R (12/20)

PTA: -293m +19f -4p +186NM\$ 96%R (MACE)

CUTTING EDGE W ASHLEY 68106879

Genetic Conditions: PT DT MT WT BH2C

03/11 E91 E93 E90 E91 E91 E91 (03/12) *CERT*

03/03 365d 2X 28760 3.8 1101 3.4 976 DHIR

* 2nd JR 3 YR OLD EASTERN BS SHOW 2011

R HART CAYENNE PEPPER *TM 68123869

Genetic Conditions: *TM PT DT WT BH2T

PPR: -7 94%R PTAT: +0.6 96%R (12/20)

PTA: -47m +7f +8p -31NM\$ 97%R (GEN)

LA RAINBOW EYE OPENER 68121450

06/08 2E-E91 E90 E91 V88 E90 E92 (09/16)

02/03 323d 2X 17200 4.0 680 3.4 589 DHIA

03/03 337d 2X 17220 4.7 810 3.4 594 DHIA

04/03 365d 2X 21710 4.7 1023 3.6 771 DHIR

05/06 305d 2X 25570 4.5 1156 3.9 994 DHIA

06/11 294d 2X 28900 5.4 1547 4.3 1236 DHIA

Lifetime: 1818d 123930m 5886f 4730p

* 5th SR 3 YR OLD SOUTHEAST NATIONAL 2013

* 3rd SR 2 YR OLD SOUTHEAST NATIONAL 2012



SM ALLSTARS Cookies N Cream



REG: 68182147
 DOB: 02/01/2017 TATTOO: S561
 03/05 V87 V86 V85 V88 E90 V86 (07/20)
 03/02 273d 2X 17985 4.0 721 3.7 677
FRESH 3/20/21



HEIFER CALF

REG: PENDING
 DOB:03/20/2021 TATTOO: RL06
SIRE: KAR-LINN REESES RAMPAGE
DAM: SM ALLSTARS COOKIES N CREAM V87
SELLS AS LOT 82

CONSIGNOR:
 KELLY JO MANION & BRILEE TUCKER | SCOTTSVILLE, KY

TWINKLE-HILL CADNC ALLSTAR *TM 72973226
 Genetic Conditions: *TM PT DT WT BH2T
 PPR: -44 87%R PTAT: +0.6 91%R (12/20)
 PTA: -377m -17f -11p -131NM\$ 94%R (GEN)
 PTA PL: -1.1 SCS: +2.88 DPR: -1.4 SCE: +2.5
 PTA LIV: -1.7
 223 dau. av. 22446 4.1 912 3.3 748
 107 class. dau. av. FS:83.5 UDC:0.67 FLC:-0.23

SM AGENDAS CRIMSON CREAM 68124298
 04/10 E90 E90 E93 E90 E90 V88 (05/15) *CERT*
 02/03 304d 2X 25810 4.0 1025 3.6 926 DHIR
 03/06 303d 2X 23940 3.9 942 3.4 821 DHIR
 04/06 272d 2X 22230 4.2 933 3.7 817 DHIR
 05/05 332d 2X 25630 4.0 1019 3.5 906 DHIR
 06/06 305d 2X 24850 3.3 812 3.4 855 DHIR
 Lifetime: 1643d 130340m 5099f 4625p

SHILOH BROOKNGS CADENCE ET *TM 71130650
 Genetic Conditions: PT DT MT WT BH2T
 QUALIFIED
 PPR: +79 97%R PTAT: +0.6 98%R (12/20)
 PTA: +661m +27f +27p +224NM\$ 99%R (MACE)

TWINKLE-HILL PS AMBERLEE 66927080
 Genetic Conditions: PT DT MT WT BH2T
 07/10 2E-E92 E93 E91 E91 E90 E92 (04/18)
 Lifetime: 2004d 167750m 7904f 6040p
 *JR 3 YR OLD ALL AMERICAN 2013

BLESSING BNK AGENDA ET *TM (D) 194882
 Genetic Conditions: *TM (D) PT WT BH2T
 PPR: +8 99%R PTAT: -0.1 99%R (12/20)
 PTA: -582m +15f -4p +37NM\$ 99%R (MACE)

SM DYNASTYS CUSTOM CRIMSON 938128
 05/11 2E-E91 E93 E92 G78 E91 E92 (03/11) *CERT*
 Protein Plus
 01/11 310d 2X 21300 3.9 827 3.6 767 DHIA
 02/11 305d 2X 27590 4.1 1137 3.5 977 DHIR
 04/01 365d 2X 30330 4.1 1252 3.5 1061 DHIR
 05/03 365d 2X 33510 4.0 1355 3.5 1178 DHIR
 06/09 231d 2X 17350 4.1 711 3.3 581 DHIR
 Lifetime: 1770d 142970m 5827f 5092p

SEMEN SELLING

- (5) CUTTING EDGE THUNDER
- (5) CUTTING EDGE THUNDER
- (7) FOREST LAWN SIMON JETWAY
- (5) NORWIN
- (5) CUTTING EDGE WOODY (SEXED)
- (6) BLESSING TEX BRAIDEN (SEXED)



Live Online Bidding
 Internet Bidding Available at www.cowbuyer.com
 Watch and Bid online in Real Time

Registration is required. Please register at least one (1) hour prior to sale time at www.cowbuyer.com | High Speed Internet is required. Slower speed will not permit you to bid and keep pace in real time. | Terms: Purchasing online constitutes a legal contract and promise for payment of purchases. All purchases must be paid within FIVE (5) days of sale date and prior to load out or delivery of cattle purchased. | Cowbuyer LLC is a service provider and is not responsible for the activity or inactivity of any technology, Internet connection at the sale site, or connection and technology of the bidders. | For questions or information, contact: Aaron Ray Tompkins, 336.363.4639, atompkin@vt.edu



Terms and Conditions

TERMS: The terms are cash or check on sale day payable to Modern Associates, Sales Manager, in U.S. funds unless other arrangements are made with the consignor prior to the sale. All payments must be made to the clerk of the sale and no release of animals will be given until satisfactory settlement has been made. The guarantees listed below shall be offered by the seller only after payment terms have been met by the purchaser.

BIDS: The highest bidder shall be the buyer. In case of dispute, the animals shall again be put up for advance bids and if there be no advance bid, the animal shall be sold to the person from whom the auctioneer accepted the last bid. Every animal is pledged to absolute sale and by-bidding is prohibited. Every animal must be transferred to the new owner and may not be transferred back to the seller, except at the discretion of the recording society concerned.

EXPORT TRANSACTIONS: Prospective buyers or agents must make satisfactory agreement regarding health tests and requirements with the consignor and/or sale's management prior to the sale. Failure to do so shall make the buyer responsible for all health tests. Any special terms of payment must be cleared with the sale's management prior to the sale.

RISK: All animals are at the purchaser's risk as soon as struck off, but will be cared for free of charge for a reasonable length of time. Purchasers must make arrangements for care of their purchase if not removed within 24 hours following the sale. Separate agreement must be approved on export cattle. All animals are at the consignor's risk prior to selling in the event of fire or other mishap. All semen and embryos sold shall immediately become the buyer's property and risk as soon as struck off. Shipping assistance will be given; however, no risk on loss is assumed by the sale's management.

CERTIFICATES OF REGISTRY AND TRANSFER: Each animal which is cataloged, offered, and sold as registered shall be recorded in the Herdbook of the Brown Swiss Cattle Breeders' Association of the U.S.A. The sale management shall be responsible that every animal be transferred within 30 days to the purchaser at the seller's expense, such transfer to be recorded on the Certificate of Registry by the Secretary of the Association. The following suffixes have been added to the names of animals designated by the Brown Swiss Cattle Breeders' Association of the U.S.A. as abnormality carriers or non-carriers as may apply. (W); (S); (M) - known Weaver, Spiderleg or SMA carrier determined by identification of affected offspring. (CW); (CS); (CM) - a confirmed Weaver, Spiderleg or SMA animal through diagnosis by an approved laboratory. (W*); (S*); (M*) - Weaver, Spiderleg or SMA carrier determined by DNA testing at a confidence level of 90% or above. *TW; *TS; *TM - Weaver, Spiderleg or SMA non-carrier determined by DNA testing at a confidence level of 90% or above.

SHIPPING: Assistance will be given in loading and shipping animals, but no risk is assumed by the sale's management or seller.

WARRANTIES:

- (1) The seller warrants clear title to the animal and right to sell the same.
- (2) Unless otherwise noted in the catalog or announced from the auction stand, each animal is sold as sound. All udder guarantees will cease when the cattle are loaded for removal from the barn.
- (3) **BULLS:** Are sold as being able to serve and settle after reaching 14 months of age. The buyer is expected to provide reasonable care and feeding. Should the bull prove to be a non-breeder, the buyer shall notify the seller within four months after the bull reaches 14 months of age. The seller shall then have six months to prove the bull to be a breeder. In no case shall the seller be responsible for more than the selling price.

FEMALES: Any female pregnant when sold or that has freshened with 90 days prior to the date of the sale is by that fact considered a breeder. Should any other female not pregnant when sold fail to become pregnant within six months of sale date, or if less than 15 months old when sold, by the time she reaches the age of 21 months, after having been bred to a bull known to be a breeder and after having been treated by a licensed veterinarian, the matter shall be reported in writing to the seller within two weeks of the aforementioned times. The seller will then have the privilege of six months time in which to prove the animal a breeder before refunding the purchase price. Females bred when sold are presumed to be pregnant, but pregnancy is not guaranteed. The seller makes no warranty that females announced safe in calf will deliver live calves, or that they will carry calves full term, nor does he guarantee that the calf carried will not be mummified. In no case shall the seller be responsible for more than the sale price of the animal.

- (4) Above warranties cease when the animal is disposed of by the original purchaser.
- (5) Transportation charges on all animals subject to adjustment shall be paid by shipper.
- (6) The Breeding Warranty is eliminated if a female is flushed or super-ovulated following the sale.

HEALTH CERTIFICATES: Official health certificates will be provided to the purchaser of each animal. Results of any future health tests are not guaranteed. The seller and sale management hereby notify buyers that, according to the State of Wisconsin ATCP Rule 10.21, all animals are sold as originating from a maximum risk paratuberculosis herd. The seller and sale management can not be held liable.

ERRORS: The material in this catalog has been carefully edited. If any errors or omissions are discovered, they will be announced, such announcements to take precedence over the matter of print in this catalog. Neither the editors of the catalog, the sale's management nor the consignors can assume any responsibility for any errors or omissions in the catalog.

ACCIDENTS: The Sale Manager, auctioneers and owners are not in any way responsible for the condition of the grounds nor the behavior of the animals and disclaim any liability in the event of personal accident or property loss.

RESPONSIBILITY: The consignor will represent and be responsible for his animals. In no case, however, will the consignor be responsible for any damages beyond the selling price of the animals. Wayne E. Sliker/dba/Modern Associates, sale manager, assumes no responsibility, acting only as an agent, but will endeavor to protect the interests of both buyer and seller.

Catalog by

Slicher
GRAPHICS

cheri.oechsle@gmail.com | 419.605.2838



INDEX

CONSIGNORS	ANIMAL NAME	LOT NO.	TATTOO	CONSIGNORS	ANIMAL NAME	LOT NO.	TATTOO
Acclaimed Swiss	Acclaimed Famous Shampoo	ETV	9	Main, Ken & Ken Manion	Edge View W Rexi	ETV	82
Alden, Daniel	Aldens R Polka	ETV	21	Main, Ken & Ken Manion	New View C Wave		46
Arethusa Farm	Arethusa Phantom Axel		71	Main, Ken & Ken Manion	New View R O Oratorio		63
Blessing Farm/Garbro Swiss	Blessing Garbro Norwin Win		44	Main, Ken & Ken Manion	New View S Tiramitsu		67
Blessing Farm/Garrison Bros.	Blessing Garbro Diego Paula		6	Main, Ken & Peter Vail	Cutting Edge C Tassie	ETV	18
Brown, Ella	Ms Caras Rampage Coral		31	Manion & Jones	Cutting Edge RL B Flower	ETV	58
Chard, Arielle	Terra Rose Carrier Shay	OCS	66	Manion & Jones	Ridgeline C Wren	ET	47
Chupp Family	Cedar Way Win For Mckay		73	Manion & Tucker	Heifer Calf		85 1/2
Chupp Family	Round Hill Carter Winona	ET	33	Manion & Tucker	SM Allstars Cookies N Cream		85
Chupp Family	Round Hill Carter Wonder	ET	34	Marsh, Marsh	Pull Tab Daredvl Peanut	ET	28
Daubert, Dennis & Ronald Ray	Wind Mill Carter Shine	ETV	65	Mashek, Dennis	Hilltop Acres T Daytona	ETV	2
Daubert, Dennis & Ronald Ray	Wind Mill Stretch Titan	2090	83	Meyer, Brianna	JenLar Sec Weapon	Wisconsin ETV	39
DeMay, G, K & J	Empire Biver Lady		16	Myers, Hannah	Ri-Wi Wdy Tootsie Roll	ETV	55
Diamond Rule Livestock	CIE Giesy Manor Devil Cleo		70	Quietcove & Edge Genetics	QC-Edge Rampage Rosey		72
Diamond Rule Livestock	IE Giesy Manor Rich Calamity		69	Rager Bros.	Rager Bros Bosephus Milly		19
Garst, Bradley	Round Hill Seaman Wynne	ET	35	R-Hart Farm	R Hart Daredevil	219 ET	29
Geiwitz, Alexis	Prime Time Tequila Annie		49	Richardson Genetics	Rich-Gen Carter Rosetta		23
Geiwitz, Anthony	Prime Time Wizdom Willa	ET	38	RMD Dairy	Cutting Edge W Dakota		56
Geiwitz, Brody	Cutting Edge C Sabrina		17	RMD Dairy	RMD-Dotterer T Rochel		24
Hills Valley Farm LLC	Hills Valley Dyna Frigid	ET	15	RMD Dairy	RMD-Dotterer W Taylor	ET	53
Hills Valley Farm LLC	Hills Valley Tstruk Valerie		50	Rodecap & Mashek	Trout Run Hilltop Java	ETV NP	22
Hills, Whitman & Rhodes	Jennings Gap S Shamrock		10	Rucks, Lindsey Ann	Rad-Ical Norwin Worthwhile	ETV	43
Kapleman, Mitch	Meado-Brook Norwin Wakanda		37	Simpson, Kaylah	Topp-View Silly Seaman		52
Kapleman, Mitch	Meado-Brook R-Kandidate	ETV	7	Slick, Zane	Autumn Creek Jesse Wild		48
Kapleman, Mitch	Round Hill MBF Witness	ET	36	Sliker, Wayne E.	Top Acres Supreme Wizard	Embryos	41
Kelm, Ronald	Pick of 3 Rastas X Stratus	Sue	20	Sliker, Wayne E. & Hillpoint Partners	Top Acres HP Whizam	ETV	45
Knapp Genetics	Diehls Amazon Harper		68	Sliker, Wayne E. & Hillpoint Partners	Top Acres HP Wizit	ET	42
Knapp, Landen	Hartmannhills Woody Cheers		5	Sliker, Wayne E. & Stan-Mar-Dale/Express	Top Acres EXP-SMD Eyepopper		84
Knapp, Landen	Knapp Seaman Audi Twin		25	Sparrow, Ben	Fairdale Durham Wynette		40
Knapp, Landen	Knapp Woody Bombshell		14	Steiner, Matt	Hoodstead PT27 Trek	8903	30
Knapp, Landen	Mil Neu Frankenpop Trixie		26	Thompson, Richard J	Random Luck ACC Playdoh	ETV	27
Kruse, Rick	Kruses Moonlight Hazel	ET	12	Topp Family	Johann Carter Dartmouth		51
Kulp & Chard	Kulp-Terra Standout Celt	ET	59	Topp Family	Ms Lady On A Rampage		76
Kulp & Chard	Kulp-Terra Trex Chetah	ET	60	Topp, Whitman & Hill	MS Winmore Love		75
Lammers, Brian	La Rainbow BFLY Daylight	ET	4	Topp, Whitman & Hill	Renegade Living In Thunder		74
Lammers, Brian	La Rainbow Sweet Spice	ET	3	Vander Eyk Family	Eyks D Show Cali		81
Main, Ken	Cedarcut Fore Paisley Pansy		77	Voegeli Farm	V B Bank It Sky		61
Main, Ken	Heifer Calf		77 1/2	Warner, Cynthia	Round Hill Rampage Werta	ET	32
Main, Ken	Voelkers Kingsman Beast		78	Winkleman, John & Dee	Twinkle-Hill CD Optima	1489	11
Main, Ken & Ken Manion	Cutting Edge C Semillion	ETV	80	Woodwind Farm LLC	WF Whiskey Natalie Choice		8
Main, Ken & Ken Manion	Cutting Edge F Toni		54	Yoder, Delbert & Heather	Brook Hollow GW Hallah	ET	62
Main, Ken & Ken Manion	Cutting Edge G Gaiety	ETV	57				
Main, Ken & Ken Manion	Cutting Edge S Gabby		64				
Main, Ken & Ken Manion	Edge View D Delaney	ETV	1				
Main, Ken & Ken Manion	Edge View F Sunkiss Twin		79				
Main, Ken & Ken Manion	Edge View N Freedom	ETV	13				

