

LEBANON/BERKS

Spring Production & Type Sale

Featuring the Deep-Hollow Farms Dairy Dispersal

Friday, May 28, 2021 • 11:00 AM

GPS: 20 Deck Rd, Richland, PA



Sale Feature:

**Deep-Hollow Registered Holsteins
Milking Herd Dispersal
(Lots 36-111) DHI Herd Code 23-55-0141**

Owned by: Ben Hoffman
395 Rapp Hill Rd, Mt Pleasant Mills, PA 17853
570-539-8159

RHA: 25092M 3.9% 989F 3.2% 801P 5/14 test: 84 lbs 4.0%F 3.2%P SCC 152,000

NOTE: Herd has been a closed herd for over 10 years. Also, they have been using aAa mating for over 30 years! Herd is on a regular vaccination program and in great health. All dry cows treated with tomorrow.



Lot 112 - This semen tank sells in package with inventory in canisters 1 thru 5 of 167 units of semen! These Inventory details listed with Lot 112 in this catalog.

Lot 113 - will be canister 6 inventory w/ 42 units of high genomic bulls.

Lebanon/Berks

Spring Production & Type Sale

featuring the Deep-Hollow Reg. Holsteins Milking Herd Dispersal

Friday, May 28, 2021 • 11:00A.M. • Richland, PA

Sale held at the Lebanon/Berks Sale Barn on the Earl Ray Martin Farm • Sale GPS Address - 20 Deck Rd, Richland, PA

100+ head of registered Holsteins sell plus embryos & loaded semen tank.

Sales Staff

Daniel Brandt..... 717-821-1238

Bob Landis..... 717-413-1232

Don Welk..... 717-575-4700

Matt Zimmerman.... 717-222-0101

Dave Bitler..... 610-780-6667

Katie Shultz..... 717-543-7883

-Cowbuyer rep.

Earl Ray Martin..... 717-821-6188

-Sale barn

Les Longnecker..... 484-256-1323

-PA Auctioneer #AU-002975-L

Sale Clerks

Kayla Brandt 573-453-8021

& Kris Mase



*View/bid online in Real Time
at www.cowbuyer.com*

*Bidders must pre-register & be pre-approved.

*Contact Aaron Tompkins if you need
assistance at 336-363-4639

Fitting by Mark Brandt

Foodstand at Ringside by 'On-Fire' Ministry ~ LONG DISTANCE TRUCKING AVAILABLE ~

***Note: All animals given recent 10-way booster.**

Note: Sale host, sale manager or any sale staff are NOT responsible for any liability that may result from your sale attendance. By attending sale, you waive all rights to any liability.

Directions: (GPS Address: 20 Deck Rd, Richland, PA) Sale held at the Earl Ray Martin farm.
From Myerstown take rt. 501 north 3.5 miles to Deck Rd, turn right to 1st farm on right.
From I-78 follow 501 south approx. 4.5 miles to Deck Rd, turn left to 1st farm on right.

Terms of Sale: Cash or good check sale day. Make checks payable to 'Daniel Brandt Pedigrees'. For any terms, buyer must contact sale manager before the sale. Cattle purchased by an agent or a member of the sale staff on buyers behalf should be settled for by priority mail payment. Buyers assume all liability on purchase when the gavel falls.

Sale Manager:

Daniel Brandt
PEDIGREES & MARKETING



167 Valley Lane, Annville, PA 17003

Ph: 717-821-1238

E-mail: brandtfive@comcast.net



Garay Alexander Destiny-ET EX-94 EEEEE

**All-American Milking Yearling 2011
(Dam of Lot 1)*

LOT 1 Embryos

*Selling 5-#1 IVF female embryos sired by Sidekick

*Embryos are at Trans Ova, IA but can ship to Trans Ova, MD at no cost.

***NOTE:**

-All embryos sell at the start of the sale

*Redcarpet Holsteins
c/o Johnathan Heinsohn
34695 Kirkland Rd
Kirkland, IL 60146
815-979-5314*

Walnutlawn Sidekick-ET
12508113C 4/21 PTA +2383GTPI
+103M +.15% +44F +20P +3.2PL
+.4DPR +3.64T +3.31UDC +2.12FLC
Abbott X EX-94,2E McCutchen

Garay Alexander Destiny-ET
5-11 EX-94 EEEEE 106351725C
1-10 365 24700 3.8 932 3.1 755
3-08 365 35480 3.5 1236 2.8 996
5-08 261 25610 3.4 883 2.8 718
Lifetime 117300 3.5 4251 3.0 3481
Sire: Golden-Oaks ST Alexander-ET
(Pictured above)
**All-American Milking Yearling 2011
*1st Milking Yearling WDE 2011
*Nom. All-American Sr 3yr-old 2013
*1st Sr 3yr-old & Int. Champion M-W
Fall National 2014
4th 4yr-old M-W Spring Nat'l 2014

2nd Dam:
Stanhope Dellia Goldwyn
VG-88-CAN
2-01 365 26662 4.2 1128 3.3 877
3-08 365 35015 4.6 1625 3.2 1131
5-10 348 36482 3.5 1272 3.1 1140
Lifetime 109637 4.1 4506 3.3 3567

3rd Dam:
Wilcoxview Dbl Dellia-ET
VG-87-CAN 86-MS
3-01 365 29658 3.1 924 3.5 1052
Lifetime 104533 3.3 3402 3.6 3719

4th Dam:
Regancrest Durene-ET EX-91
6-01 362 30911 4.0 1241 3.8 1179

5th Dam:
Snow-N Denises Dellia
EX-95,2E EEEEE GMD-DOM
6-00 365 35230 4.0 1425 3.0 1049
Lifetime 180240 3.9 7108 3.2 5723
**Dam of sires 'Durham' & 'Dundee'*

6th Dam:
Snow-N Dorys Denise
EX-90,2E EX-MS GMD-DOM
5-09 365 33350 3.8 1256 3.1 1038
Lifetime 114010 3.6 4153 3.2 3649



**Harcliff Solos Bambi-ET
VG-88**

**Res. Jr All-American Yearling in Milk 2020
(Full sister to Lot 2)*



**Ms Bikasa Atwood Briley-ET
EX-91 EEVVE**

**FULL sister to 7H11118 Brokaw
(Dam of Lot 2)*

LOT 2 Embryos

**Selling 5-#2 IVF DT female embryos
sired by Solomon*

Full sister to Lot 2 embryos:
Harcliff Solos Bambi-ET VG-88

**Res. Jr All-Am Yearling in Milk 2020
(Pictured above)*

**Embryos qualify for export*

**Embryos at Trans Ova, MD*

***NOTE:**

-All embryos sell at the start of the sale

Tyler Luders

2805 Wing Street
Bliss, NY 14024

Tyler 585-813-6842 Marvin 585-322-6789

Walnutlawn Solomon-ET

11775998C 8/18 PTA +2086GTPI
+228M +.05% +21F +.02% +13P +.6DPR
+3.66T +2.52UDC +1.46FLC 88%R
Doorman X VG-89 Lavanguard

Ms Bikasa Atwood Briley-ET

4-10 EX-91 EEVVE 70476977
2-02 365 28210 3.6 1020 3.2 905
4-01 365 35910 3.4 1221 3.1 1119
Sire: Maple-Downs-I G W Atwood-ET
(Pictured above)

**FULL sister to 'Brokaw'*

2nd Dam:

Regancrest Mac Bikasa-ET
EX-90-CAN EX-MS GMD
2-02 365 29240 3.9 1144 3.3 967
4-09 313 33221 4.5 1504 3.3 1087
**Grand Champ of Lanark Show 2012!*

3rd Dam: (Pictured above)

Regancrest-PR Barbie-ET
EX-92 EEEEE 94-MS GMD-DOM
2-06 365 31690 3.9 1237 3.3 1050
**HM All-American Jr 3yr-old 2004*
***Dam of 7H8165 Braxton**

4th Dam:

Regancrest Juror Brina-ET
EX-92 EEVEE GMD
4-04 365 40640 3.6 1478 2.8 1140
**Res. Grand Champion Iowa State Fair*

5th Dam:

Regancrest Aerostar Bert-ET
EX-90 EEVVV GMD-DOM
5-02 365 37790 3.6 1357 3.2 1215
Lifetime 109350 3.7 4031 3.3 3558

6th Dam:

Regancrest Mark Chairman Bea
EX-91,2E VEEE GMD-DOM
7-09 365 33830 3.8 1276 3.1 1052
Lifetime 140130 4.1 5711 3.3 4616

7th Dam:

Regancrest Board Chairman Bea
EX-90 VEVE
5-09 365 26010 4.1 1059 3.4 884

8th Dam:

Regancrest Apache Standout Bea
VG-86 EX-MS
Lifetime 131940 3.6 4744

LOT 3 Embryo Package

*Selling the 31 embryos listed on this page as a package lot.
-all had sibling embryos exported.
-many family members pictured.

5-#1 & 3-#2 First X Jedi Loral
8-#1 Supreme X Jedi Jazy
14-#1 Thonmaker X Jett Anna
1-#1 Hodedoe X Modesty Holiday

***NOTE:**

-All embryos sell at the start of the sale
Lot 3 embryos will be at the sale

(5-#1 & 3-#2 by the mating below)

*this family has produced many sons & daus. over +3000GTPI!

Sire:

Melarry Modesty First-ET
3133743236 4/21 PTA +2681GTPI
+1498M +67F +49P +559NMS +1.7PL
+1.12T +1.83UDC +.93FLC
Modesty X VG89 Kingboy

Donor Dam:

Cherry-Acres Jedi Loral-ET
4-02 VG-87 VEV+V 3138997615
4/21 PTA +2542GTPI +1497M +39F +56P
+3.5PL 2.86SCS +.68T +.66UDC
2-09 357 44580 3.2 1424 3.4 1515
3-11 305 35230 2.8 981 3.3 1168 RIP

2nd Dam:

Ms TCF Cherry-Acres Lori-ET
VG-87 VVVVV DOM
4-05 305 29550 4.0 1183 3.2 933
Lifetime 105880 4.4 4673 3.4 3650

3rd Dam:

Tiger-Lily Uno Leah-ET
VG-87 +V+VV
4-03 358 31720 4.6 1448 3.3 1060
Lifetime 103410 4.4 4573 3.2 3340

4th Dam:

Tiger-Lily Planet Limbo
VG-85 +VG+V DOM
4-02 365 35750 3.7 1338 3.3 1193

5th Dam: Tiger-Lily Bret Lonnie
GP-82, VG-MS
3-03 338 29440 4.2 1246 3.3 979

6th Dam: Tiger-Lily Magna Lucy-ET
GP-82
2-02 365 30070 3.7 1123 3.3 995

7th Dam: B-Y-U Addison Leora-ET
VG-86 VE+GV GMD-DOM
3-11 365 37550 3.9 1458 3.4 1291
Lifetime 130140 3.7 4781 3.4 4403

8th Dam: Glen-Toctin Win Loretta-ET
VG-85 +E+GV GMD-DOM
2-01 305 29380 3.4 1002 3.2 946

9th Dam: Unicorn Celcius Lei-ET
VG-86 VVEVV GMD-DOM
2-00 365 27840 4.5 1240 3.6 1001

10th Dam: Unicorn Blackstar Lilly
VG-87 EEV+V GMD-DOM
2-00 305 24910 4.0 1001 3.3 819

11th Dam thru 13th Dams all VG or EX

Brandt-View Farms

2044 Horseshoe Pike
Annville, PA 17003
717-821-1238

(8-#1 by the mating below)

Sire:

S-S-I Modesty Supreme-ET
3135087617 4/21 PTA +2422GTPI
+589M +.09% +49F +23P +3.5PL +.3DPR
-.11T +.54UDC +1.10FLC 99%R
Modesty X VG-85 Montross

Donor Dam:

Brandt-View Jedi Jazzy
4-04 VG-85 VV++V 73629714
4/21 PTA +2478GTPI +1511M +53P
+5.2PL +.7DPR +.09T +.68UDC
2-06 365 35070 3.7 1314 3.4 1179
4-00 342 34788 3.8 1336 3.2 1113 RIP

2nd Dam:

Brandt-View Jacey Jazzy-ET

3rd Dam:

Brandt-View Kool Kayla-ET
2-03 275 19440 4.5 868 3.4 662

4th Dam: (Pictured w/ Lot 28)

Brandt-View Bolton Beebe-ET
VG-86 VV+VV DOM
2-00 365 38710 3.9 1494 3.2 1255

5th Dam:

Brandt-View Ramos Reba-ET
GP-83 +++VV GMD-DOM
1-11 365 33660 4.9 1664 3.6 1199

6th Dam:

Brandt-View Trent Tracy-ET
VG-87 VEGVV GMD-DOM
3-06 365 45040 4.0 1810 3.5 1564
Lifetime 161050 4.0 6452 3.5 5612

7th Dam: (Pictured w/ Lot 28)

Brandt-View Manfred Miss-ET
VG-88 VVVVE GMD-DOM
6-05 346 35539 4.7 1675 3.1 1218
Lifetime 131380 4.4 5805 3.6 4678

*Nom. 2008 Global Cow of the Year
-At least 18 sons worldwide including
proven sons Yankee, Director, Macaroni,
Munster, Randview, Stellar

5th Dam:

Da-Net Patron Pansy
VG-87, 92-MS GMD-DOM
2-00 365 35110 4.3 1505 3.1 1097
*Multiple AI sons

6th Dam:

Da-Net Angie Leadman
EX-90, EX-MS GMD-DOM
8-08 365 45300 4.2 1900 3.0 1362
Lifetime 284316 3.9 11136 3.3 9758
-Multiple A.I. sons

7th Dam:

Da-Net Bambi Steady
VG-87 EX-MS&FL GMD-DOM
3-10 365 30489 4.4 1333 3.0 910
Lifetime 127602 4.3 5491 3.1 3895

(14-#1 by the mating below)

Sire:

Welcome Thonmaker 3170-ET
3129340906 4/21 PTA +2577GTPI
+383M +.20% +73F +10P +525NMS
+2.8PL +1.1DPR +1.22T +1.57UDC
+1.00FLC Modesty X VG-86 Uno

Donor Dam:

Furnace-Hill Jett Anna-ET
3140885573 4/21 PTA +2370GTPI
+760M +65F +40P +.7PL +.65UDC

2nd Dam:

Ar-Joy Cu Damaris Amy-ET GP-80
3-08 299 28270 4.1 1149 3.7 1038

3rd Dam:

Seagull-Bay Alexa One-ET
EX-90 EEVVE
3-09 365 39290 4.0 1554 3.4 1336
5-04 305 32210 3.9 1272 3.4 1086
Lifetime 124220 4.0 4971 3.5 4314

4th Dam:

Pine-Tree Dorcy Alexa II-ET*TY
VG-88 EEVVV DOM
2-00 365 35370 3.7 1322 3.3 1162

5th Dam:

Pine-Tree Ramos Alexia-ET
EX-91, 2E VEVEE
4-02 324 29200 4.5 1317 3.5 1024

6th Dam:

Mtn-View-S Boliv Alexa-ET
EX-91 EEVEV
5-05 324 35744 3.6 1304 2.9 1030

7th Dam: Jafral Zack Abby-ET
VG-88 VEEVV GMD-DOM
2-04 365 38110 4.2 1597 3.5 1341

8th Dam: Jafral Prelude Prissy
VG-86 VV+VV GMD-DOM
1-11 365 36629 3.7 1365 3.7 1355

9th Dam: Jafral Wister Raven-ET
VG-88 VEEVV GMD-DOM
3-09 365 40663 4.1 1682 3.6 1452

10th Dam: Briarpatch-R Raven-ET
VG-87 VE+E GMD-DOM
5-00 365 40860 3.9 1609 3.6 1470

11th Dam: Rilara Mars Las Ravena
EX-91 EVEE GMD-DOM
4-03 305 29030 4.6 1330

12th Dam:

Rilara Haven Charming Las-TW
VG-87 VEVV GMD-DOM
6-10 365 30490 3.4 1029 3.1 935
Lifetime 164400 3.4 5651 3.1 2187

13th Dam:

Rag Apple Locust-Grove Charm
VG-86 +EVV GMD-DOM
5-02 365 26320 3.6 948

(1-#1 by the mating below)

Sire:

Cookiecutter Jdi Hodedoe-ET
3130915863 4/21 PTA +2590GTPI
+177M +36F +30P +4.2PL +3.0DPR
+1.31T +1.58UDC +.11FLC 94%R
Jedi X EX-91 Epic

Dam: BGP Modesty Holiday-ET
144114393 4/21 PTA +2470GTPI
+639M +.08% +48F +31P +4.4PL
+1.1DPR +.28T +.32UDC +.40FLC

2nd Dam: Sunview Kingboy Harriet-ET
VG-87 VE+VV
2-02 365 36240 4.7 1357 3.5 1267
3-06 365 40010 3.4 1346 3.4 1356
Lifetime 120720 3.5 4262 3.4 4090

3rd Dam: Lookout Pesce Epic Hue-ET
VG-86 VV+VV
2-03 323 24330 4.3 1037 3.7 903

4th Dam: Cookiecutter MOM Hue-ET
VG-88-CAN-2yr
2-04 365 28887 4.2 1210 3.7 1065
-Sold for \$200,000 in the 2012 Sale of Stars

5th thru 12th Dams all VG or EX



Hi-Land Zipper Fluffy VG-84%

3-00 305 21230 5.7 1208 3.7 779
(3rd Dam of Embryos selling)

Brandt-View Farms
2044 Horseshoe Pike
Annville, PA 17003
717-821-1238

LOT 4 JERSEY Embryo Package

*Selling the 21 Jersey embryos listed on this page as a package lot.
-all had sibling embryos exported.
-AI stud matings.

- 2-#1 & 3-#2 Pecos X Frostie
- 1-#1 & 4-#2 Fournette X Frostie
- 3-#1 Pecos X Sticky
- 6-#1 & 2-#2 Fournette X Sticky

***NOTE:**

-All embryos sell at the start of the sale
Lot 4 embryos will be at the sale

Sires of Frostie's embryos:
JX D&E Avon Pecos (3)
3131651304 4/21 PTA +91GJPI
+468M +20F +29P +347CMS +3.4PL
+2.2DPR +2.5FI +.5T
Avon X Marvel

AND

JX Faria Brothers Fournette (3)
3135124113 4/21 PTA +69GJPI
+1016M +13F +28P +264CMS +3.2PL
+1.4DPR +1.8FI +1.2T
Avon X Bold

Donor Dam Frostie:

JX Pine-Tree World Cup Frostie (5)
67671509 4/21 PTA +55GJPI
+83M +13F +22P +2.8PL +.6T
Sire: JX Co-Op Ad World Cup (4)-ET

2nd Dam:

Pine-Tree Lexicon Frosty-ET
VG-86%

3rd Dam:

Hi-Land Zipper Fluffy
VG-84%
2-00 291 20730 3.6 750 3.6 750
3-00 305 21230 5.7 1208 3.7 779

Sires of Sticky's embryos:

JX D&E Avon Pecos (3)
3131651304 4/21 PTA +91GJPI
+468M +20F +29P +347CMS +3.4PL
+2.2DPR +2.5FI +.5T
Avon X Marvel

AND

JX Faria Brothers Fournette (3)
3135124113 4/21 PTA +69GJPI
+1016M +13F +28P +264CMS +3.2PL
+1.4DPR +1.8FI +1.2T
Avon X Bold

Donor Dam Sticky:

JX Pine-Tree Tyrion Sticky (3)
67671501 4/21 PTA +33GJPI
+.13% +28F +11P +.4PL +.5DPR
Sire: JX Faria Brothers Tyrion (2)-ET

2nd Dam:

JX Sugar Grove Legal 1404 (2)
EX-90%
3-03 305 25500 4.7 1206 3.6 908
4-06 305 26980 4.4 1182 3.4 925
5-10 305 31170 4.5 1392 3.3 1036
7-00 305 30930 5.1 1567 3.4 1048

3rd Dam:

JX Sugar Grove Brazo Babe (1)
VG-83%
2-09 294 25770 4.2 1092 3.1 789
4-08 305 27430 4.6 1266 3.0 825



**KHW Regiment Apple-RED-ET
EX-96,4E EEEEE DOM**

**Grand Champion of the 2011
Grand International Red & White Show
(3rd Dam of Lot 5)*



**Ms Brandy Bandy-ET
EX-90 EEEVE
(2nd Dam of Lot 5)**

LOT 5

Wea-Land Dback Brandy-RED

2-07 VG-85 V+VVV
144800153 99%RHA-I
Born 6/1/18
1-11 303 22876 3.9 893 3.0 682
Fresh 4/27/21 w/ 2nd calf

Wea-Land Farms c/o Landis Weaver
4284 Ashville Rd
Quarryville, PA 17566
717-529-3034

Mr D Apple Diamondback*RC
3013721049 4/21 PTA +1892GTPI
+2.42T +1.82UDC +1.36FLC 99%R
Doorman X EX-94,2E Talent

STJ-Blondin Bandit*RC
2-07 VG-85 VVV++ 3127934884
Sire: Air-Osa-Mle Malone-RED

2nd Dam: (Pictured above)

**Ms Brandy Bandy-ET
EX-90 EEEVE**
2-05 322 20432 4.5 709 3.7 751

Sisters include:

Miss Apple Snapple-RED EX-96
**Un. All-American R&W 4yr-old 2017*
Ms Candy Apple-RED EX-94
**Un. All-American 4yr-old 2013*
Ms Delicious Apple-RED EX-94
**Red Impact Cow of the Year 2019*

3rd Dam: (Pictured above)

**KHW Regiment Apple-RED-ET
EX-96,4E EEEEE DOM**
4-01 365 35750 4.7 1682 3.7 1314
9-01 365 36750 4.3 1582 3.5 1280
Lifetime 240640 4.7 11394 3.7 9013

**Check out show winnings box at left!*

**4th dam: Kmpps-Hollow Altitude-ET *CV
EX-95,2E EEEEE DOM**
7-00 365 39690 4.7 1849 3.5 1385
Lifetime 144460 4.4 6295 3.7 5288

**5th Dam: Clover-Mist Alisha-ET
EX-93,3E EEEEE DOM**
8-07 365 36920 4.2 1553 3.4 1258
Lifetime 226470 4.7 10659 3.6 8149

**6th Dam: Clover-Mist Augy Star-ET*RC
EX-94,4E EEEEE DOM**
7-10 365 43140 5.0 2136 3.3 1421
Lifetime 206250 4.7 9793 3.5 7187

7th Dam:

D-R-A August EX-96,4E EEEE DOM
8-05 365 27460 4.3 1187 3.2 871
Lifetime 190200 4.4 8281 3.3 4457
**Nom. All-American Aged Cow 1986
All-Wisconsin Aged Cow 1987

8th Dam:

D-R-A Ideal Precious Leader EX-90,2E
7-06 358 20090 3.9 787 3.4 765

9th Dam:

D-R-A Princess Lad Leader EX-90,3E
9-05 305 19160 4.2 809

The Amazing Apple!

- Unanimous All-Am Jr 2yr-old 2006
- All-American R&W Jr 2yr-old 2006
- HHM All-American Jr 3yr-old 2007
- Nom. All-American 5yr-old 2009
- Res. All-Canadian 5yr-old 2009
- Res. R&W Grand Champion @
2009 Royal Winter Fair
- 2010 Hol. Int. World R&W Champion
- Grand Champion of Grand International Red & White Show 2011
- All-Am R&W Aged Cow 2011
- Res. Grand Champion of Grand International Red & White Show 2013
- 2013 HI Impact R&W Cow of the Year
- \$1 million Global Glamour Sale Topper
- *Maternal sister to Advent-RED



Krull SS Ember-ET*RC EX-94.2E EEEEE

5-10 348 22940 3.6 827 3.3 746

(2nd Dam of Lot 6)

LOT 6 #1560

Brandt-View Jordy Jello-RED

3141609137 99%RHA-I

Born 1/27/18

2-01 365 20908 3.6 749 3.1 635

Lactation SCC 50,000

Bred 9/12/20, Due 6/19/21 to

7HO12690 Loyalty

James & Eileen Eller

850 Route 40

Monroeville, NJ 08343

609-202-2986

Cycle McGucci Jordy-RED

3131666411 4/21 PTA +1726GTPI

+2.89T +2.20UDC +2.88FLC 98%R

McGucci X EX-90 Gold Chip

Oakfield Magent Emma-RED-ET

4-05 VG-86 V+GVV 3011889875

2-04 272 23550 3.7 881 3.1 738

3-04 278 28510 3.7 1054 3.3 934

Sire: Eskdale Magenta-RED-ET

2nd Dam: (Pictured above)

Krull SS Ember-ET

EX-94.2E EEEEE

2-00 305 20880 4.0 830 3.3 696

3-07 305 18100 4.0 729 3.5 625

4-07 305 16890 3.7 630 3.1 528

5-10 348 22940 3.6 817 3.3 746

*Grand Champion Nioga Show 2011

*8th generation EX cow!

3rd Dam:

Krull Encore Ethel

EX-90 EEEVE

8-03 365 23030 3.5 802 3.1 715

Lifetime 124700 3.6 4476 3.1 3912

4th Dam:

Krull Skychief Easter-ET

EX-90 EEE+E

5-05 365 36230 4.2 1532 3.0 1082

Lifetime 110510 4.0 4370 3.3 3604

5th Dam:

Krull Broker Elegance

EX-96.3E EEEEE GMD-DOM

5-07 365 40950 3.7 1522 3.1 1272

Lifetime 183240 3.7 6878 3.2 1069

*3X All-American Nominee

6th Dam:

Krull Starbuck Excellency

EX-90 EEEEV GMD-DOM

3-03 365 27140 3.5 937 3.4 930

7th Dam:

Krull TT Excellency EX-90 DOM

3-02 363 24320 3.5 863 3.2 783

Lifetime 109780 3.7 4077 3.1 3396

8th Dam:

Krull Boot Mark Excellency

EX-92.2E EEEE GMD-DOM

6-06 353 27410 3.8 1040 3.0 816

Lifetime 201440 3.5 7105F

9th Dam:

Krull Kingstead Excellency

EX-92.4E VVEE GMD

Lifetime 179790 3.6 6436F

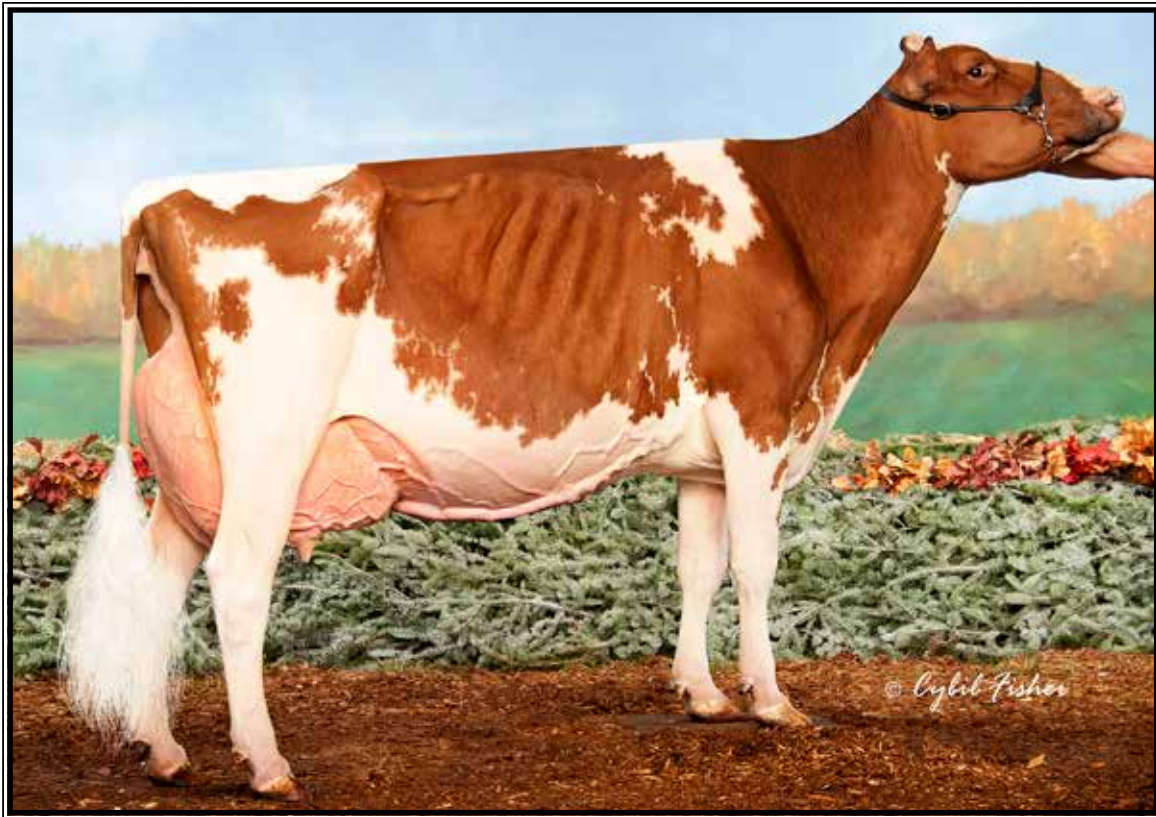

TJ-Pollema Rdlnr Shania-RED EX-95,4E EEEEE

**Res. All-American 125,000 R&W Cow 2016*

(2nd Dam of Lot 7)

LOT 7 #987

Coffee-Brook Dback Carmen*RC

3201895318 99%RHA-I
Born 2/21/19

**Due 6/8/21 to
7HO15203 Boeing-RED**

Coffee Brook Holsteins

c/o Brian Martin

684 Church Rd
Womelsdorf, PA 19567
610-587-6679

Mr D Apple Diamondback*RC

3013721049 4/21 PTA +1892GTPI
+2.42T +1.82UDC +1.36FLC 99%R
Doorman X EX-94,2E Talent

Claytoncrest Caramel-RED-ET

4-05 VG-85 V+V+V 74109411
1-10 225 15990 4.1 663 3.3 534
2-09 281 23190 3.8 872 3.1 727
3-09 305 25520 3.6 926 3.0 777
Sire: Damartini Attitude-RED-ET

2nd Dam: (Pictured above)

**TJ-Pollema Rdlnr Shania-RED
EX-95,4E EEEEE**

2-02 307 20260 4.3 876 3.1 638
4-02 305 23730 3.5 823 3.2 751
5-11 305 29290 3.8 1127 3.1 898
8-02 305 23360 3.4 788 3.1 728
9-09 305 32860 3.6 1186 3.0 974
Lifetime 209620 3.9 8109 3.2 6629

**Res. All-American 125,000 R&W
Cow 2016*

**1st Int'l Futurity WDE R&W 2011*

3rd Dam:

**TJ-Pollema Advnt Sheena-RED
EX-91 EEVVEE**

2-02 317 27700 4.8 1320 3.1 870
6-11 305 29090 3.9 1133 3.1 902



CS-Redvue MrBurn Carla *RC EX-92,2E EEEEE GMD

4-08 365 42830 4.3 1830 3.0 1301

(4th Dam of Lot 8)

LOT 8 #1017

Coffee-Brook JT Cassidy-RED

3201895348 100%RHA-NA

Born 7/28/19

Due 6/16/21 to

54HO895 Amazing-RED

Coffee Brook Holsteins

c/o Brian Martin

684 Church Rd

Womelsdorf, PA 19567

610-587-6679

FG Jacot-RED-ET

FRA8541048789 4/21 PTA +1916G

+124M +2.12T +1.95UDC +.40FLC

Sympatico X EX-92 Lauthority

Coffee-Brook Cassie-RED-TW

2-02 GP-81 ++G++ 3138953946

1-11 305 21960 4.3 943 3.5 768

Sire: Hylite Barbwire-RED-ET

11th Dam:

Mil-R-Mor Roxette EX-90 GMD-DOM
Lifetime 121417 4.7 5725

12th Dam: C Glenridge Citation Roxy
EX-97,4E GMD

Lifetime 209784 4.5 9471

*2X Queen of the Breed

*Mem. All-Time All-Am Produce of Dam

*16-EX daus.; over 100 EX descendants!

13th Dam: EX-90 GMD

Lifetime 218636 3.9 8581

*3X All-American Produce of Dam

14th Dam: VG-85 w/ 249580 life milk

2nd Dam:

Mar-J-Lor Magent Cayla-RED

VG-86 VVV+V

2-01 305 22130 4.7 1030 3.4 789

4-00 305 26600 4.4 1179 3.6 957

5-01 250 20560 4.7 975 3.5 729

3rd Dam:

Mar-J-Lor Rlty Carma-RED-ET

VG-88 VEVEV

4th Dam: (Pictured above)

CS-Redvue MrBurn Carla *RC

EX-92,2E EEEEE GMD

4-08 365 42830 4.3 1830 3.0 1301

7-05 365 39760 3.7 1457 3.3 1309

Lifetime 189810 4.1 7725 3.4 6367

5th Dam:

MD-Valleyvue Storm Clar-RED

EX-92,2E EEEVE

4-04 305 30970 4.6 1431 3.3 1022

Lifetime 137660 4.5 6231 3.3 4532

6th Dam:

Oconnors Monet Clara-RED-ET

EX-92,2E EX-MS

3-07 365 37600 3.6 1352 3.1 1170

Lifetime 203210 3.4 6947 3.3 6560

7th Dam:

Scientific Cherry Rae-RED-ET

VG-86-CAN VG-MS

6-05 365 36303 4.8 1739 3.9 1404

8th Dam: Scientific Jubilant Rae-ET

EX-90 EEEVV DOM

5-11 365 38880 4.1 1608 3.6 1403

Lifetime 117590 4.0 4707 3.6 4242

9th Dam: C Hanoverhill Tony Rae

EX-96,3E GMD-DOM

6-11 365 40221 4.1 1660 3.5 1408

Lifetime 166397 4.1 6903 3.4 5611

*HM All-American Jr 2yr-old 1988

*Nom. All-American 5yr-old 1991

10th Dam: Hanoverhill TT Roxette-ET*RC

EX-94,2E GMD-DOM

10-00 365 35040 4.3 1519 3.2 1129



C Riversite Dynam Josie-RED
EX-94,3E EEEEE

Lifetime 142120 4.4 6190 3.4 4864
(6th Dam of Lot 9)



Stoncree Factor Festive-RED
EX-93,2E EEEEE

Lifetime 158730 4.1 6585 3.2 5140
(5th Dam of Lot 9)

LOT 9 #1001

Coffee-Brook P Flossie-RED

3201895332 100%RHA-NA
Born 5/10/19

Due 6/21/21 to 80HO332 Toppi-RED

Coffee Brook Holsteins
c/o Brian Martin
684 Church Rd
Womelsdorf, PA 19567
610-587-6679

Windy-Knoll-View Pep-RED-ET
56653235 4/21 PTA +1430GTPI
+1.56T +.99UDC +.23FLC 89%R
Contender X EX-90,2E Advent

Coffee-Brook Fudge-RED-ET
2-04 G-79 +FG++ 3138953937
1-11 305 20290 3.9 789 3.3 667
Sire: Luck-E Awesome-RED

2nd Dam:
Benton Destry Fiona-RED
EX-90 EVEVE
2-00 296 18340 3.6 701 3.3 640

3rd Dam:
L-V-R Advent Felice-RED
EX-90 EEVVV
6-06 305 29420 2.9 847 3.1 911
7-08 305 32400 3.1 1013 3.0 967
Lifetime 158370 3.2 5089 3.1 4884

4th Dam:
Stoncree Tribute Felicia-ET*RC
VG-85 VVGVV
2-02 355 26400 3.7 973 3.2 847

5th Dam: (Pictured above)
Stoncree Factor Festive-RED
EX-93,2E EEEEE
6-06 305 24290 4.3 1048 2.9 707
Lifetime 158730 4.1 8585 3.0 4841
**Res. Grand OHM B&W Show 2002*

6th Dam: (Pictured above)
C Riversite Dynam Josie-RED
EX-94,3E EEEEE
10-00 305 19880 4.2 829 3.2 635
Lifetime 142120 4.4 6190 3.4 4864
**HHM All-NY Aged Cow 1997*

7th Dam:
Riversite Jet Jackie
VG-86-CAN 88-MS
4-08 305 24028 3.6 869 2.9 697



Peachey Talent Taylor-ET*RC EX-93,2E EEEEE

4-02 365 32680 3.6 1171 3.2 1048

(5th Dam of Lot 10)

2nd Dam: Bellvale Destry Tonya-RED EX-90 EEEVE
 3-01 323 23000 3.8 878 3.4 785
 4-03 291 22580 3.7 839 3.3 755
 5-02 268 20340 3.5 703 3.3 678

3rd Dam: Bellvale Redman Tin-Tin-RED EX-91,2E VEVVE
 3-00 365 28520 3.5 988 3.2 917
 Lifetime 151260 3.5 52693.2 4892

4th Dam: Ms Pencroft RR Tatum-RED-ET GP-82 G++++
 2-03 337 25030 3.7 926 3.4 844

5th Dam: (Pictured above) Peachey Talent Taylor-ET*RC EX-93,2E EEEEE
 4-02 365 32680 3.6 1171 3.2 1048
**6th generation EX cow*
**Topped 2007 PA Conv Sale @ \$31,000*

6th Dam: Peachey Radius Tess-RED EX-93,2E EEEVE
 6-07 365 38290 5.0 1933 3.0 1302
 Lifetime 179820 4.6 8322 3.5 6341
**1st Sr 3yr-old PA Cent. B&W Show 2006*

7th Dam: New-Vision Rubens Tory*RC EX-92 EEEEE DOM
 4-08 365 40400 3.9 1559 3.2 1286

8th Dam: New-Vision Storm Tobiana-ET EX-94,3E VEEEE GMD-DOM
 6-06 365 37010 4.4 1645 3.2 1166
 Lifetime 193530 4.6 8834 3.2 6114

9th Dam: Ernest-Anthony SD Tobi-ET EX-96,3E EEEEE DOM
 6-00 365 44090 5.0 2191 3.2 1423
**All-Can & Res All-Am 5yr-old 2001*
**HM All-Am 125,000lb cow 2004*
**Nom. All-Am Sr 3yr-old cow 1999*

10th Dam: C Alanvale Inspiration Tina EX-95,2E GMD-DOM
 6-00 365 36010 5.1 1829 3.3 1184
 Lifetime 136010 4.5 6122 3.3 4555
**Res. All-Am Aged Cow 1995 & 1996*
**All-Can Jr 3yr-old 1993*

LOT 10 #264
Bellvale Apple-Crisp Tricky
 3207293264 99%RHA-I
 Born 6/21/19

Stonehurst Farm, Inc.
 1541 Lime Valley Rd
 Strasburg, PA 17579
 717-575-4700

Due 6/24/21 to
120HO161 C Albrecht Apex-RED

Siemers Oct Apple-Crisp-ET*RC
 3134506808 4/21 PTA +2015GTPI
 +75M +7F +2.16T +1.51UDC +1.32FL
 High Octane X EX-91 GMD Mogul

Bellvale Dback Trish*RC
 3-06 VG-85 VV++V 144207398
 2-03 314 17600 4.5 797 3.8 662
 Sire: Mr D Apple Diamondback*RC

Lots 11 & 12 Consignor:
Stonehurst Farm, Inc.
 1541 Lime Valley Rd
 Strasburg, PA 17579
 717-575-4700

LOT 11 #127
Grade Holstein
 Born 5/16/19
Due 6/17/21 to 1HO13437 Said
Sire: 1HO11863 Renegade

LOT 12 #128
Grade Holstein
 Born 5/14/19
Due 6/25/21 to 1HO13437 Said
Sire: 1HO12810 Barracuda



Hy-Hill Wonderboy Jasper GP-82, UG-MS (cow on left)

**Sire catalog feature photo above of early Wonderboy daus.*

(Jasper sells as Lot 13)

LOT 13 #353

Hy-Hill Wonderboy Jasper

2-05 GP-82 G+G+V
3135506639 99%RHA-NA
Born 1/16/18

Fresh 3/31/21 w/ 2nd calf
1st test- 91 lbs 4.5%F 3.0%P
SCC 13,000

5/18 DHI test info on update sheets

Joel Heisey

222 Old Mill Rd
Newmanstown, PA 17073
717-949-3211

Hy-Hill Golden D Wonderboy

3135506553 4/21 PTA +1532GTPI
+.42T +.32UDC +.11FLC 78%R
Golden Dreams X EX-91 Outside

Hy-Hill Cupid Jasmine

73894231
2-04 270 18960 5.0 942 3.3 617
Sire: Black-Brook Outside Cupid-ET

2nd Dam:

Hy-C-Meadows Ross Josie
VG-85 VVV+V

3-00 271 19057 3.5 667 2.8 542
3-11 348 31920 4.3 1381 2.8 890
5-02 365 37160 4.1 1518 2.8 1053
6-06 342 37253 4.3 1603 2.7 1007
Lifetime 141595 4.1 5759 2.8 3968

3rd Dam:

Hy-C-Meadows Lou Jillian
VG-85 ++VVV

2-00 365 19885 3.7 731 3.1 625

4th Dam:

Hy-C-Meadows Touch Coja
VG-85 V+FVV

5-04 365 23030 3.9 909 3.2 740
7-06 293 23840 4.3 1031 3.1 744
Lifetime 139330 4.1 5730 3.2 4431

5th Dam:

Hy-C-Meadows Counselor Jan
VG-85 +V++V

3-02 305 21120 4.0 841 3.3 688



**Vista-Grande Luke Gusty
EX-90,2E EEVEU**

6-01 365 36810 3.6 1343 3.2 1192
(6th Dam of Lot 14)

2nd Dam:
Hy-Hill Mogul Gwen
GP-83 G+G+V
 2-00 346 22570 4.0 903 3.2 715
 3-01 348 27530 4.3 1180 3.2 868

3rd Dam:
Hy-Hill Outside Gwenda
VG-85 +VV+V
 3-06 365 32830 4.1 1338 3.2 1061
 5-02 363 29480 3.3 976 3.1 924
 Lifetime 113200 3.7 4183 3.2 3652

4th Dam:
Hy-Hill Durham Grande
VG-89 EEVVV
 3-10 307 29140 3.8 1096 3.3 976
 3-10 365 34210 3.4 1165 3.3 1121
 Lifetime 127610 3.6 4624 3.3 4231

5th Dam:
Vista-Grande Slocum Gina
VG-85 +V++V
 4-11 305 26400 4.0 1067 3.2 834

6th Dam: (Pictured above)
Vista-Grande Luke Gusty
EX-90,2E EEVEU
 3-00 365 31250 3.5 1103 3.4 1060
 6-01 365 36810 3.6 1343 3.2 1192
 Lifetime 149840 3.9 5828 3.4 5082

7th Dam:
Vista-Grande Beautician Goldie
VG-87 VEVVV
 4-07 365 30210 4.3 1296 3.2 969
 Lifetime 135030 4.2 5700 3.2 4345

8th Dam:
Vista-Grande Belle Ginger
VG-85 +E+V
 4-08 363 31830 3.4 1095 3.2 1013

LOT 14 #352

Hy-Hill Solomon Greta

2-05 GP-82 +++++
3135506638 99%RHA-I
Born 1/12/18
2-00 352 21870 4.4 959 3.5 761
Fresh 3/25/21 w/ 2nd calf

5/18 DHI test info on update sheets

Joel Heisey
222 Old Mill Rd
Newmanstown, PA 17073
717-949-3211

Walnutlawn Solomon-ET
11775998C 4/21 PTA +1974GTPI
+.2DPR +2.61T +1.68UDC +.41FLC
Doorman X VG-89 Lavanguard

Hy-Hill A Crisp Ginseng
3135506554
1-10 276 18040 5.1 961 3.4 606
2-09 215 18250 4.9 888 3.5 636
Sire: Glory-Road M Apple Crisp-ET

LOT 15 #376

Hy-Hill Mogul Juniper

3200919615 100%RHA-NA
Born 8/4/18
1-07 231 17375 4.0 693 2.8 490
Fresh 4/27/21 w/ 2nd calf

5/18 DHI test info on update sheets

Joel Heisey
222 Old Mill Rd
Newmanstown, PA 17073
717-949-3211

Mountfield SSI Dcy Mogul-ET
3006972816 4/21 PTA +2339GTPI
+555M +.09% +46F +17P +.5PL
+1.36T +2.15UDC +1.19FLC 99%R
Dorcy X VG-88 DOM Marsh

Hy-Hill Shot June
73894224
1-11 365 26663 3.9 1048 2.8 739
3-01 365 27424 3.9 1069 3.1 842
4-04 315 26106 3.9 1007 2.7 716
Sire: Lincoln-Hill Shot Laser-ET

2nd Dam:
Hy-C-Meadows Gold Chip July
GP-83 V++GV
 1-11 365 24370 3.8 921 2.7 655
 3-03 338 29769 3.7 1087 2.8 820
 4-04 365 41546 3.9 1621 2.6 1078
 Lifetime 114090 3.8 4349 2.8 3231

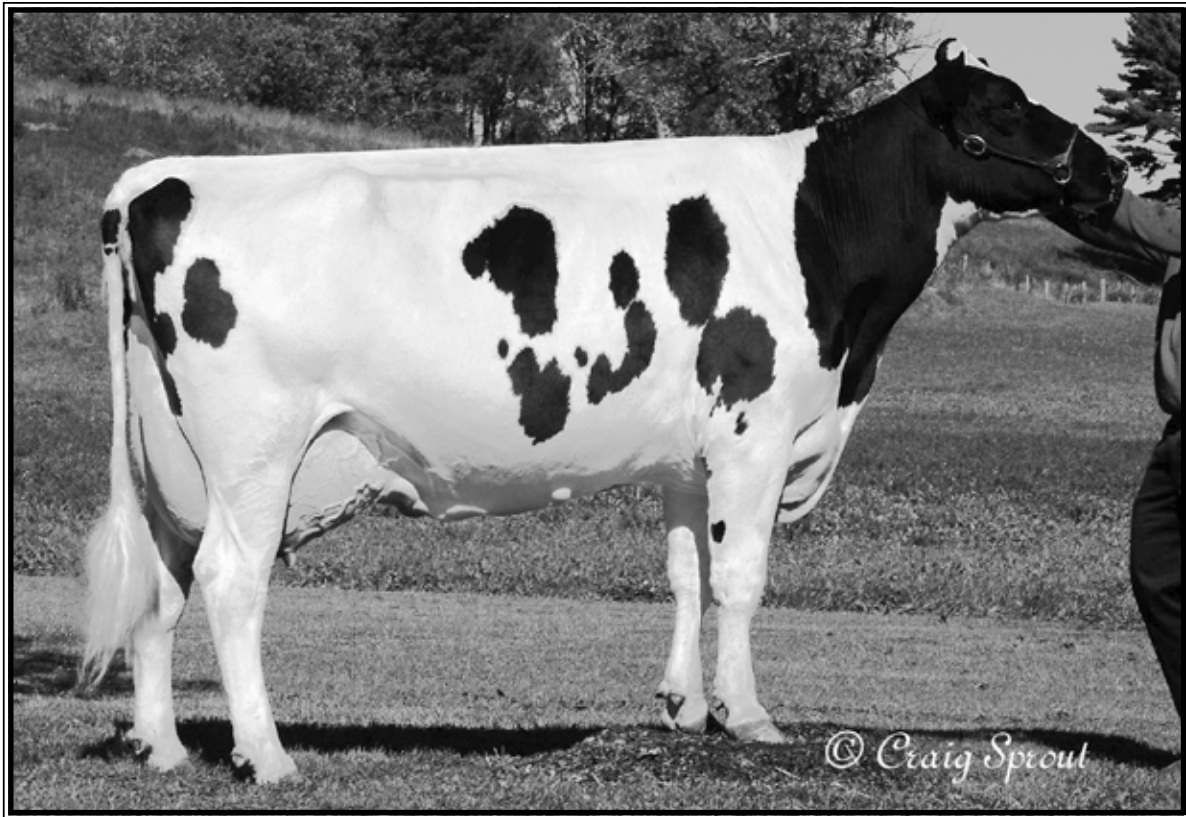

Nu-Wing Astre Avis-W EX-94,3E EEEEE

3-04 365 33270 3.7 1236 3.3 1085

(4th Dam of Lot 16)

LOT 16 #396

Hy-Hill Norwin Wanda

3200919635 98%RHA-I
Born 6/2/19

Fresh 4/16/21

5/18 DHI test info on update sheets

Joel Heisey

222 Old Mill Rd
Newmanstown, PA 17073
717-949-3211

RH Norwin*RC

DEU534650505 4/21 PTA +1537GTPI
Stormin Normin X Lee

Hy-Hill Byway Wimpy

2-04 G-77 G+FF+ 3135506616
1-10 245 16160 3.7 601 3.0 481
Sire: OH-River-Syc Byway-ET

2nd Dam:

Hy-Hill Mogul A-Willow
VG-88 VVVVV
2-02 365 24060 3.8 915 3.0 716
3-06 352 24510 3.6 894 3.0 742
4-07 315 23000 4.0 918 3.1 705
5-08 365 33270 3.8 1257 3.1 1033
Lifetime 111750 3.8 4251 3.2 3430
Mat. brother: 525HO125 Wonderboy

3rd Dam:

Long-Brook Outsid Anna W-ET
EX-91 EEEEE
4-06 365 35590 4.0 1420 3.0 1067
7-08 365 32920 4.0 1325 2.9 947
Lifetime 211950 3.9 8360 3.1 6510

4th Dam: (Pictured above)

Nu-Wing Astre Avis-W
EX-94,3E EEEEE
3-04 365 33270 3.7 1236 3.3 1085
4-10 365 34320 3.1 1075 3.3 1120
6-05 305 28150 3.2 887 3.2 906
8-11 365 29750 4.1 1205 3.2 908
Lifetime 184310 3.5 6454 3.1 5688

5th Dam:

Nu-Wing Leadman Willnot VG-86
9-01 346 25330 3.6 919 3.1 785
Lifetime 155850 3.8 5931 3.2 4924

6th Dam:

Nu-Wing E K Wilma
EX-95,5E EEEEE GMD-DOM
11-04 365 30717 4.2 1293 3.2 969
Lifetime 300634 4.4 13337 3.0 9901

7th Dam:

Nu-Wing Commander Wimpy
EX-93, EX-MS GMD-DOM
13-03 365 33166 4.1 1349 3.1 1027
Lifetime 267177 4.2 11309 3.2 7179

8th Dam: VG-86

9th Dam: VG-86

LOT 17 #386

Hy-Hill Snowmobil Yvette

3200919625 96%RHA-NA
Born 3/9/19

Fresh 3/31/21

1st test- 91 lbs 4.0%F 2.8%P
SCC 57,000

5/18 DHI test info on update sheets

Joel Heisey
222 Old Mill Rd
Newmanstown, PA 17073
717-949-3211

Ronelee Snowmobil-ET

69716530 4/21 PTA +2074GTPI
+1127M +24F +2.0PL 2.95SCS
+.79T +.23UDC +.08FLC 97%R
Snowman X EX-91,2E GMD Outside

Hy-Hill Mayfield Yolanda

2-07 G-78 +VGFG 3135506599
1-11 365 29470 3.9 1147 3.1 924
3-01 199 21270 3.8 816 3.0 641
Sire: De-Su D Mayfield 893-ET

2nd Dam:

Hy-Hill Lancelot Yes*RC

GP-83 +++++

2-00 305 20519 3.6 731 2.8 577

3-00 365 31962 3.6 1160 2.8 900

4-04 260 28147 3.8 1073 2.9 803

LOT 18 #392

Hy-Hill Numero Uno Candy

3200919631 100%RHA-NA
Born 3/31/19

Fresh 4/24/21

5/18 DHI test info on update sheets

Joel Heisey
222 Old Mill Rd
Newmanstown, PA 17073
717-949-3211

Amighetti Numero Uno-ET

ITA17990915143 4/21 PTA +2246G
+.23% +32F +.04%P +1.5PL +2.7DPR
+.96T +1.02UDC -.45FLC 99%R
Man-O-Man X Shottle

Hy-Hill Sterling Cricket

2-07 G-76 GGFFG 3135506597
1-11 2856 20500 3.5 7220 3.1 638
Sire: Sandy-Valley Sterling-ET

2nd Dam:

Hy-Hill Airintake Cream

GP-81 ++GG+

2-02 348 21360 3.9 839 3.2 680

3-03 327 23050 3.9 903 3.1 726

3rd Dam:

Hy-Hill Deuce Carmel

VG-85 VVG+V

3-03 365 24970 4.2 1053 3.3 814

4-06 301 25240 4.0 1003 3.1 788

4th Dam:

Hy-Hill Damion Carlita

VG-85 VVV++

LOT 19

Hy-Hill Lincoln Gigi

3200919630 100%RHA-NA
Born 3/27/19

Fresh 5/1/21

5/18 DHI test info on update sheets

Joel Heisey
222 Old Mill Rd
Newmanstown, PA 17073
717-949-3211

Mt-Glen Linjet Lincoln-ET

69981349 12/20 PTA +1480GTPI
+.45T +.28UDC +.14FLC 85%R
Linjet X EX-94,2E Fever

Hy-C-Meadows Time Janice

3-05 GP-82 +++++ 72656452
1-11 275 14940 3.4 507 3.1 469
2-10 272 20280 3.3 675 3.1 619
3-08 246 19060 3.6 693 3.1 596
4-08 274 24470 3.1 758 3.0 733
5-08 267 27600 3.4 933 2.9 814
6-08 302 26120 3.4 881 3.0 777
Lifetime 134840 3.4 4563 3.0 4090
Sire: Klassic Big Time-ET

2nd Dam:

Hy-C-Meadows Emphais Jamila

GP-81 +VGG+

2-00 365 24720 3.4 830 3.0 736

LOT 20 #389

Hy-Hill Wonderboy Corrine

3200919628 99%RHA-NA

Born 3/20/19

Fresh 5/6/21

5/18 DHI test info on update sheets

Joel Heisey
222 Old Mill Rd
Newmanstown, PA 17073
717-949-3211

Hy-Hill Golden D Wonderboy
3135506553 4/21 PTA +1532GTPI
+.42T +.32UDC +.11FLC 78%R
Golden Dreams X EX-91 Outside

Hy-Hill Meridian Cola
3-00 GP-82 V++++ 3135506584
2-04 294 23920 3.7 893 3.1 747
3-04 365 29160 4.0 1153 3.1 905
Sire: Sully Hart Meridian-ET

2nd Dam:
Hy-Hill Airintake Coke
GP-84 ++GVV
1-10 365 19740 4.3 843 3.3 652
3-02 271 25340 4.2 1055 3.1 779

LOT 21 #388

Hy-Hill Wonderboy June

3200919627 100%RHA-NA

Born 3/18/19

Fresh 4/26/21

5/18 DHI test info on update sheets

Joel Heisey
222 Old Mill Rd
Newmanstown, PA 17073
717-949-3211

Hy-Hill Golden D Wonderboy
3135506553 4/21 PTA +1532GTPI
+.42T +.32UDC +.11FLC 78%R
Golden Dreams X EX-91 Outside

Hy-Hill Mayfield Joyous
3-07 VG-88 VE+VV 3135506583
2-04 296 18380 4.3 1064 3.2 800
3-04 365 26770 4.3 1150 3.3 874
Sire: De-Su D Mayfield 893-ET

2nd Dam:
Hy-Hill Adventjoyfully*RC
VG-85 EVVV+
2-01 364 21760 4.5 982 3.4 739
3-04 365 26560 4.7 1244 3.3 873
4-10 324 27620 4.7 1286 3.3 900

3rd Dam:
Hy-Hill Durable Jolly
VG-87 +E+VV
2-11 365 26650 4.9 1307 3.3 879
4-07 349 31550 5.1 1610 3.1 990
5-09 333 31030 4.6 1414 3.3 1015
Lifetime 129460 4.7 6122 3.3 4212

4th Dam:
Hy-C-Meadows Glen Jody
GP-84 ++V+V
3-05 316 21949 4.3 934 3.2 692
4-05 263 21685 4.3 922 3.2 696

Lots 22 & 23 Consignor:

Joel Heisey
222 Old Mill Rd
Newmanstown, PA 17073
717-949-3211

LOT 22 #114

Grade Holstein

Fresh 4/26/21

5/18 DHI test info on update sheets

LOT 23 #122

Grade Holstein

Fresh 5/7/21

5/18 DHI test info on update sheets



Seagull-Bay Oman Mirror-ET VG-86 +UUUU DOM

3-00 365 36430 4.4 1606 3.6 1304

(3rd Dam of Lot 24)

LOT 24 #1683

Brandt-View Denver Destiny

3141609260 99%RHA-I

Born 1/17/19

Fresh 5/11/21

5/24 DHI test info on update sheets

**Raised in freestall / headlock barn.*

Brandt-View Farms

2044 Horseshoe Pike

Annville, PA 17003

717-821-1238

Brenland Denver

12074893C 4/21 PTA +2180GTPI

+469M +27F +12P +2.88T +1.78UDC

High Octane X EX-90 Doorman

Brandt-View Powerball Pixie*PO

73629690

-Sold for dairy

Sire: View-Home Powerball-P-ET

2nd Dam:

Triplecrown Colt45 693-ET

GP-82 ++G++

1-10 365 28970 3.1 908 3.3 959

3rd Dam: (Pictured above)

Seagull-Bay Oman Mirror-ET

VG-86 +VVVV DOM

3-00 365 36430 4.4 1606 3.6 1304

***Dam AI sires Robust & Punch**

4th Dam:

Seagull-Bay Manat Mirage-ET

EX-90 VEVVE GMD-DOM

3-06 365 35900 3.8 1364 3.4 1229

5th Dam:

Lynmead Celsius Minnow-ET

EX-91,2E EEEVV GMD-DOM

4-10 365 49550 3.7 1857 3.2 1592

Lifetime 255910 3.7 9446 3.3 8481

6th Dam:

CMV Melwood Mindy-ET

VG-85 VE+V GMD-DOM

4-01 365 36341 3.6 1305 3.4 1239

7th Dam: Briarpatch-R Misty-ET

VG-85 +E+V GMD-DOM

2-02 365 24680 4.8 1176 3.1 776

8th Dam:

Rilara Mars Las Ravena

EX-91 EVEE GMD-DOM

4-03 305 29030 4.6 1329

9th Dam:

Rilara Haven Charming Las-TW

VG-87 VEVV GMD-DOM

6-10 365 30490 3.4 1029

Lifetime 164400 3.4 5651

10th Dam:

Rag Apple Locust-Grove Charm

VG-86 +EVV GMD-DOM

5-02 365 26320 3.6 948



**Butz-Butler Gold Barbara-ET
EX-96,3E EEEEE GMD**

**1st Prod. Cow and Grand Champion WDE 2019
(Mat. sister to the 3rd Dam of Lot 25)*



**B-A-M Beyonce-ET
UG-87 UUUUU**

2-00 365 31430 3.7 1163 2.9 910
(3rd Dam of Lot 25)

LOT 25 #1644

Brandt-View Tarrino Tosia*RC

3141609221 99%RHA-NA
Born 10/7/18 4/21 PTA +2480GTPI
+781M +49F +29P +3.2PL +.6DPR

Fresh 4/19/21

5/24 DHI test info on update sheets

**Raised in freestall / headlock barn.*

Brandt-View Farms
2044 Horseshoe Pike
Annville, PA 17003
717-821-1238

Welcome Tarrino 3181-ET

3129340917 4/21 PTA +2643GTPI
+14670M +77F +51P +553NMS +1.0PL
+.4DPR +.88T +1.30UDC +.51FLC
Modesty X EX-90 DOM Mardi Gras

Brandt-View Bobby Beatrice

73629758
Sire: Pen-Coll SS Bobby-ET

2nd Dam:

Glen-Valley Best Relief-ET*RC
VG-88 VVV+E
1-10 365 37120 3.5 1290 3.0 1105
3-01 320 44570 3.3 1466 3.0 1328

3rd Dam: (Pictured above)

B-A-M Beyonce-ET
VG-87 VVVVV
2-00 365 31430 3.7 1163 2.9 910

Maternal sister:

Butz-Butler Gold Barbara-ET
EX-96,3E EEEEE
6-02 305 38060 4.3 1650 2.9 1122
**All-American 2020, 2019, 2014, 2013 & 2012*

4th Dam:

Regancrest Brasilia-ET
EX-92,2E EEEVE DOM
2-03 365 33180 3.6 1186 3.0 989

5th Dam:

Regancrest-PR Barbie-ET
EX-92 EEEEE 94-MS GMD-DOM
2-06 365 31690 3.9 1237 3.3 1050
**HM All-American Jr 3yr-old 2004*

6th Dam:

Regancrest Juror Brina-ET
EX-92 EEEVE GMD
4-04 365 40640 3.6 1478 2.8 1140
**Res. Grand Champion Iowa State Fair*

7th Dam: Regancrest AeroStar Bert-ET

EX-90 EEEVV GMD-DOM
5-02 365 37790 3.6 1357 3.2 1215
Lifetime 109350 3.7 4031 3.3 3558

8th Dam: Regancrest Mark Chairman Bea

EX-91,2E VEEE GMD-DOM
7-09 365 33830 3.8 1276 3.1 1052
Lifetime 140130 4.1 5711 3.3 4616

9th Dam: Regancrest Board Chairman Bea

EX-90 VEVE
5-09 365 26010 4.1 1059 3.4 884

9th Dam: Regancrest Apache Standout Bea

VG-86 EX-MS
Lifetime 131940 3.6 4744



Ms Mapleslope Cashc Dr15114 VG-85 +U++U

4-00 315 33230 2.8 931 3.1 1041

(2nd Dam of Lot 26)

LOT 26 #1682

Brandt-View Raptor Ruth

3141609259 99%RHA-I
Born 1/8/19 4/21 PTA +2484GTPI
+284M +7.2PL +2.6DPR 2.74SCS

Fresh 3/7/21

5/24 DHI test info on update sheets

**Raised in freestall / headlock barn.*

Brandt-View Farms

2044 Horseshoe Pike
Annville, PA 17003
717-821-1238

Progenesis Modest Raptor465-ET

12529230C 4/21 PTA +2504GTPI
+.21% +48F +6P +5.2PL +1.1DPR
+.42T +1.18UDC +1.04FLC 92%R
Modesty X VG-87 Bombero

Brandt-View Jedi Jewel

4-01 VG-88 VEV+E 73629716
2-07 365 35590 3.1 1107 3.3 1179
3-10 365 39430 3.0 1179 3.3 1294
Sire: S-S-I Montross Jedi-ET

2nd Dam: (Pictured above)

Mds Mapleslope Cashc Dr15114
VG-85 +V++V

2-06 365 30590 2.9 888 3.4 1043

4-00 315 33230 2.8 931 3.1 1041

**GTPI-TYPE 6th Edition Sale top at \$19,000*

3rd Dam:

Clear-Echo Freddie 2079-ET

VG-85 VV+V+ DOM

4-06 365 38860 4.1 1578 3.2 1239

Lifetime 148600 4.2 6198 3.4 5092

4th Dam:

Clear-Echo Baxter 1667-ET

VG-86 VVV+V

6-01 300 31530 4.1 1285 3.2 1014

Lifetime 145130 5.0 5789 3.3 4736

5th Dam:

Clear-Echo 822 Ramo 1199-ET

VG-86 +VGEV DOM

2-00 365 32190 3.4 1103 3.3 1064

**Dam of 7H10721 Bookem*

**Sold for \$41,000 in Bacon Hill Sale*

Full sister to Ramo 1199:

Clear-Echo 822 Ramo 1200-ET EX-94

4-04 365 39572 4.5 1782 3.2 1266

**Choice sold for \$90,000*

6th Dam:

Clear-Echo Hershl D-Rac 822

VG-87 VVVVV DOM

4-05 365 40830 3.1 1273 2.6 1081

Lifetime 152450 3.1 4692 3.0 4630

7th Dam:

Clear-Echo Decisn L-Rac 505

VG-86, VG-MS GMD-DOM

5-01 365 39390 3.9 1528 2.9 1158

Lifetime 150760 4.2 6372 3.2 4823

8th Dam:

Clear-Echo Lily Rac 264-ET

GP-84 DOM

2-11 365 32980 4.3 1410 3.4 1137

Lifetime 110650 4.5 5013 3.5 3860



Brandt-View Colby Kimber-ET VG-87,EX-MS DOM

2-03 364 42720 3.6 1541 3.2 1375

(2nd Dam of Lot 27)

LOT 27 #1635

Brandt-View Delta Disa

3141609212 100%RHA-NA

Born 9/14/18 4/21 PTA +2451GTPI

+1009M +60F +34P +3.4PL +1.00UDC

Fresh 5/2/21

5/24 DHI test info on update sheets

**Raised in freestall / headlock barn.*

Brandt-View Farms

2044 Horseshoe Pike

Annville, PA 17003

717-821-1238

Mr Mogul Delta 1427-ET

72128216 4/21 PTA +2692GTPI

+1012M +61F +34P +5.5PL +.2DPR

+1.32T +1.88UDC +.66FLC 99%R

Mogul X VG-87 GMD-DOM Robust

Brandt-View Ssire Sissy-ET

3-09 GP-82 G+FGV 72162249

2-06 324 32750 3.9 1278 3.2 1062

3-06 336 37250 4.4 16332 3.4 1263

4-07 350 29190 4.5 1317 3.2 941

Sire: Seagull-Bay Supersire-ET

2nd Dam: (Pictured above)

Brandt-View Colby Kimber-ET VG-87 VE+GV EX-MS DOM

2-03 364 42715 3.6 1541 3.2 1379

4-07 305 33740 4.4 1498 3.1 1034

GENOMIC TRANSMITTER: daus.-

by Hunter *Sold for \$41,000

by Domain *Sold for \$26,000

Kimber's popular AI sons include:

At ABS: 29HO16179 Calico

At Genex: 1HO10455 Kristoff

3rd Dam:

Conant-Acres Potter Gail-ET

VG-87 VV++V DOM

2-00 365 46630 3.8 1761 3.1 1436

4th Dam:

Conant-Acres BWM Ginny-ET

VG-88 VVVVE DOM

2-01 365 28300 3.2 902 3.1 878

***Full sister to 7HO7455 Granger**

5th Dam:

Chan-Lee Duster Glenna-ET

EX-90 EEVVE GMD-DOM

3-07 365 35380 3.7 1312 3.4 1209

Lifetime 120350 3.9 4659 3.4 4104

6th Dam:

Chan-Lee Aerostar Glare-ET

EX-91,3E VEEEEE DOM

5-02 365 29060 4.0 1168 3.3 961

Lifetime 162500 3.7 6092 3.2 5269

7th Dam:

Chan-Lee Mark Starglo

VG-87 +EVE DOM

2-03 365 20490 4.0 827 3.1 644

8th Dam:

Chan-Lee Valiant Starfire-ET

VG-86 VVVV

Lifetime 126550 2.9 3696 2.9 3658

9th Dam:

Chan-Lee Jet Stream Stardust

VG-88 VEVV DOM

Lifetime 167510 3.5 5868



**Brandt-View Bolton Beebe-ET
UG-86 UU+UU DOM**

2-00 365 38710 3.9 1494 3.2 1255
(4th Dam of Lot 28)



**Brandt-View Manfred Miss-ET
UG-88 UUUU GMD-DOM**

6-05 346 35539 4.7 1675 3.1 1218
(7th Dam of Lot 28)

LOT 28 #1669

Brandt-View Raptor Romana

3141609246 99%RHA-I
Born 11/30/18 4/21 PTA +2305GTPI
+466M +25P +4.2PL +.1DPR +.73UDC

Fresh 3/20/21

5/24 DHI test info on update sheets

**Raised in freestall / headlock barn.*

Brandt-View Farms

2044 Horseshoe Pike
Annville, PA 17003
717-821-1238

Progenesis Modest Raptor465-ET

12529230C 4/21 PTA +2504GTPI
+.21% +48F +6P +5.2PL +1.1DPR
+.42T +1.18UDC +1.04FLC 92%R
Modesty X VG-87 Bombero

Brandt-View Jedi Jazzy

4-04 VG-85 VV++V 73629714
2-06 365 35070 3.7 1314 3.4 1179
4-00 342 34788 3.8 1336 3.2 1113 RIP
Sire: S-S-I Montross Jedi-ET

**2nd Dam:
Brandt-View Jacey Jazzy-ET**

**3rd Dam:
Brandt-View Kool Kayla-ET**
2-03 275 19440 4.5 868 3.4 662

**4th Dam: (Pictured above)
Brandt-View Bolton Beebe-ET**
VG-86 VV+VV DOM
2-00 365 38710 3.9 1494 3.2 1255

**5th Dam:
Brandt-View Ramos Reba-ET**
GP-83 +++VV GMD-DOM
1-11 365 33660 4.9 1664 3.6 1199

**6th Dam:
Brandt-View Trent Tracy-ET**
VG-87 VEGVV GMD-DOM
3-06 365 45040 4.0 1810 3.5 1564
Lifetime 161050 4.0 6452 3.5 5612

**7th Dam: (Pictured above)
Brandt-View Manfred Miss-ET**
VG-88 UUUU GMD-DOM
6-05 346 35539 4.7 1675 3.1 1218
Lifetime 131380 4.4 5805 3.6 4678
***Nom. 2008 Global Cow of the Year**
-At least 18 sons worldwide including
proven sons Yankee, Director, Macaroni,
Munster, Randview, Stellar

**5th Dam:
Da-Net Patron Pansy**
VG-87, 92-MS GMD-DOM
2-00 365 35110 4.3 1505 3.1 1097

**6th Dam:
Da-Net Angie Leadman**
EX-90, EX-MS GMD-DOM
8-08 365 45300 4.2 1900 3.0 1362
Lifetime 284316 3.9 11136 3.3 9758

**7th Dam:
Da-Net Bambi Steady**
VG-87 EX-MS&FL GMD-DOM
3-10 365 30489 4.4 1333 3.0 910
Lifetime 127602 4.3 5491 3.1 3895



OCD Kingboy Jama-ET
EX-90 VE+VE
 (2nd Dam of Lot 29)

2nd Dam: (Pictured above)
OCD Kingboy Jama-ET
EX-90 VE+VE

3rd Dam:
OCD Mogul Jenna Fischer-ET
EX-90 VVVEE 93-MS DOM
 2-01 365 31200 3.5 1091 3.3 1041
 4-00 329 35920 3.0 1089 3.0 1091

4th Dam:
Lars-Acres Felices Fame-ET
EX-91,2E EEVVE DOM
 4-03 346 28720 4.4 1266 3.5 1001
 Lifetime 116090 4.5 5185 3.7 4250

5th Dam:
Markwell Durham Felice
EX-92 EEEEE GMD-DOM
 3-10 365 33960 3.9 1330 3.3 1115

6th Dam:
Markwell Outside Finesse-ET
EX-90 EEVEV DOM
 3-05 365 37870 4.0 1502 3.2 1226
 Lifetime 112630 4.1 4662 3.4 3782

7th Dam:
Ms Markwell Rudlp Rarity-ET
VG-88 EEE+V
 2-03 365 26080 3.9 1016 3.2 841

8th Dam: Markwell Thor Renee-ET

9th Dam:
Markwell Bstar E Raven-ET
EX-95,3E EEEEE GMD-DOM
 4-09 365 36610 4.3 1580 3.2 1185
 Lifetime 160020 4.1 6623 3.4 5458
Queen of the Breed finalist

10th Dam: Markwell Mark Elite
EX-92,4E EEVEE GMD-DOM
 7-00 365 36230 3.9 1426 3.0 1096
 Lifetime 211430 3.8 8108 3.4 7131

11th Dam: Rockalli Mars Emily
EX-94,4E EEEEE GMD-DOM
 3-10 365 28370 3.7 1050 3.3 934
 Lifetime 182970 3.8 7016 3.3 5983

LOT 29 #1715
Brandt-View HumbleNKind Zoe
 3141609292 99%RHA-I
 Born 5/5/19 4/21 PTA +2481GTPI
 +882M +30F +26P +3.5PL +.6DPR
 +1.81T +1.28UDC +1.40FLC

Brandt-View Farms
 2044 Horseshoe Pike
 Annville, PA 17003
 717-821-1238

Cookiecutter HumbleNKind-ET
 3130915852 4/21 PTA +2532GTPI
 +174M +.09% +31F +16P +4.4PL
 +1.8DPR +1.61T +1.82UDC +1.53FLC
 Modesty X EX-92,2E DOM Epic

Ransom-Rail Jedi Jalena-ET
 3134736847
 3-11 305 32670 3.6 1160 3.2 1049
 Sire: S-S-I Montross Jedi-ET

Fresh 4/13/21

5/24 DHI test info on update sheets

**Raised in freestall / headlock barn.*

LOT 30 #1676
Ole-Va Hammertime Harmony
 3141609253 99%RHA-I
 Born 12/19/18

Brandt-View Farms
 2044 Horseshoe Pike
 Annville, PA 17003
 717-821-1238

AOT Monterey Hammertime-ET
 3131083966 4/21 PTA +2312GTPI
 +724M +46F +24P +.7PL +1.37T
 Monterey X VG-88 DOM Supersire

Ole-Va Dashawn 1513
 3138928455
 -Sold for dairy as fresh 2yr-old
 Sire: Ronelee Boliver Dashawn-ET

Fresh 4/4/21

5/24 DHI test info on update sheets

**Raised in freestall / headlock barn.*

2nd Dam:
Ole-VA Autopilot 1161
GP-82 GV+GV
 2-01 305 21460 3.6 778 3.1 660
 3-04 305 25500 3.9 993 3.0 765

3rd Dam:
Ole-VA Blade 847
GP-84 ++V+V
 2-01 305 18870 5.2 984 3.0 559
 3-04 359 26060 4.4 1153 3.0 780

4th Dam:
Ole-VA Lindy Lexan
EX-90 EEVVE
 4-08 353 30470 4.1 1246 3.2 964
 5-10 351 30460 3.6 1090 3.1 937
 9-03 305 28390 4.0 1137 3.1 885
 Lifetime 228630 3.8 8578 3.1 6453



**Misty-Moor Mdsty Mallory-ET
UG-86 UUG+U**

3-02 321 28050 4.7 1321 3.5 984
(Dam of Lot 31)

2nd Dam:
Misty-Moor Delta Pailou-ET
VG-88 EEVVV
2-04 338 28800 4.1 1185 3.4 984
3-05 365 39150 3.5 1381 3.4 1323

3rd Dam:
Misty-Moor Ptrn Pilvar-ET
GP-83 ++G++
2-03 155 11780 3.7 436 2.9 347 RIP
*Sold for \$7000
Mat. sisters sold for \$17,500 & \$9,000

4th Dam:
All-Riehl Massey Perfume
VG-86 VV+VV
3-11 365 39240 3.3 1305 3.0 1170
5-02 305 39970 3.0 1185 2.9 1144
Lifetime 120400 3.2 3908 3.0 3648

5th Dam:
All-Riehl Throne Prime-ET
EX-90 EEEV GMD-DOM
2-00 365 30520 3.8 1166 3.3 999
3-07 365 34160 3.7 1247 3.1 1043
5-10 305 28400 3.5 985 2.9 813
Lifetime 115930 3.6 4227 3.1 3651

6th Dam:
Brookburn Rudolph Pansy-ET
EX-93,3E EEEEE DOM
5-01 365 36470 3.4 1245 3.0 1102
*Nom. Global Cow of the Year

7th Dam:
Brookburn Prissy Laban-TW
EX-90 VEEVE DOM
5-08 365 35340 3.5 1231 3.2 1140
Lifetime 136750 3.5 4749 3.2 4405

8th Dam:
Brookburn Pansy Chief Mark
VG-87, VG-MS
4-06 365 32400 3.2 1400 2.8 915

LOT 31 #1686

Brandt-View Chlgr Callie-ET

3141609263 99%RHA-I
Born 1/31/19 4/21 PTA +2646GTPI
+364M +54F +23P +589NMS +5.9PL
+1.6DPR +.87T +1.89UDC +.30FLC

Fresh 4/11/21

5/24 DHI test info on update sheets

*Raised in freestall / headlock barn.

Brandt-View Farms

2044 Horseshoe Pike
Annville, PA 17003
717-821-1238

Sandy-Valley Challenger-ET

3140616169 4/21 PTA +2724GTPI
+514M +74F +28P +625NMS +4.5PL
+1.5DPR +1.15T +2.09UDC 85%R
Superhero X EX-92 Silver

Misty-Moor Mdsty Mallory-ET

3-06 VG-85 +V++V 3140968221
2-02 308 26720 4.2 1131 3.3 879
3-02 321 28050 4.7 1321 3.5 984
-Fresh again w/ 145 lbs last test
Sire: Bacon-Hill Pety Modesty-ET

LOT 32 #1659

Brandt-View Jared Jolie

3141609236 99%RHA-I
Born 11/5/18

Fresh 3/24/21

-April test- 111 lbs

5/24 DHI test info on update sheets

*Raised in freestall / headlock barn.

Brandt-View Farms

2044 Horseshoe Pike
Annville, PA 17003
717-821-1238

Clear-Ecxho Jed Jared 745-ET

3127565651 4/21 PTA +2562GTPI
+239M +.13% +45F +27P +4.4PL
+2.9DPR +.40T +1.11UDC 95%R
Jedi X EX-90 DOM Kingboy

Brandt-View Bookm Birdie-ET

5-08 VG-88 +VG+E 73629514
2-01 357 34900 3.5 1206 3.4 1170
3-02 350 39920 3.5 1417 3.3 1332
4-03 333 44700 3.9 1750 3.4 1509
5-04 365 40710 3.4 1399 3.3 1357
LTD 170270 3.6 6201 3.4 5720
-Fresh again w/ 183 lbs last test
Sire: De-Su 521 Bookem-ET

2nd Dam:
Ri-Val-Re Mom Elegance-ET
VG-85 VVVV+
1-11 365 26990 4.0 1091 3.36 969

3rd Dam:
Ri-Val-Re Jesther Nina-ET
VG-88 GMD-DOM
6-03 365 41990 3.6 1506 3.4 1407
Lifetime 131260 3.5 4601 3.5 4557

4th Dam:
Peckenstein Terry Nike-ET *CV
VG-85 GMD-DOM
2-01 365 34580 3.8 1319 3.3 1144

5th Dam:
Peckenstein Elton Nikki-ET
EX-90 DOM
4-10 365 37500 4.2 1566 3.3 1227

6th Dam:
Peckenstein Bstar Scarlet
VG-86 GMD-DOM
2-01 365 33710 3.8 1280 3.1 1052

7th Dam:
Ramadaly Melvin-209 Kay
EX-90 GMD-DOM
4-06 365 42090 4.5 1898 3.0 1278
Lifetime 165230 4.1 6771 3.2 5292



**Kevrel Shottle May-ET
EX-94,2E EEEEE DOM**

5-02 365 34400 4.1 1423 3.2 1117
(Maternal sister to the 5th Dam of Lot 33)

2nd Dam:
Brandt-View Gold Chip Grace
GP-82 ++GG+
2-02 279 23860 3.6 856 3.1 733

3rd Dam:
Brandt-View Ross Rabbit-ET
GP-80 GGG++
2-01 365 34120 4.3 1451 3.3 1111

4th Dam:
Brandt-View Mr Sam Sunrise
VG-87 +VGVE
1-10 352 36380 4.3 1580 3.1 1138
3-01 359 51840 3.9 2003 3.1 1597

5th Dam:
Kevrel Oneida Marsha-ET
VG-85 +V++V
2-05 362 35500 3.8 1354 3.0 1078
3-06 365 40760 3.3 1155 3.0 1226
Maternal sister: (Pictured above)
Kevrel Shottle May-ET EX-94,2E
5-02 365 34400 4.1 1423 3.2 1117

6th Dam:
Brandt-View BW Marsh Mia-ET
EX-90 VEEVE DOM
4-10 365 30090 4.9 1475 3.2 968
Lifetime 122410 4.6 5579 3.3 4019
***Maternal sister:**
Brandt-View Manfred Miss-ET VG-88
**Nom. 2008 Global Cow of the Year*

7th Dam:
Da-Net Patron Pansy-ET
VG-87,92-MS GMD-DOM
2-00 365 35110 4.3 1505 3.1 1097

8th Dam:
Da-Net Angie Leadman
EX-90,EX-MS GMD-DOM
8-08 365 45300 4.2 1900 3.0 1362
Lifetime 262858 3.9 10211 3.3 1362

9th Dam:
Da-Net Bambi Steady
VG-87 +V+EE GMD-DOM
3-10 365 30489 4.4 1333 3.0 910
Lifetime 127602 4.3 5491 3.1 3895

LOT 33 #1681

Brandt-View Franchesca

3141609258 99%RHA-I
Born 1/8/19 4/21 PTA +2363GTPI
+778M +40F +24P +3.8PL +.77T

Fresh 3/29/21

5/24 DHI test info on update sheets

**Raised in freestall / headlock barn.*

Brandt-View Farms

2044 Horseshoe Pike
Annville, PA 17003
717-821-1238

Stantons Jedi Jeb 3661-ET

3135087260 4/21 PTA +2491GTPI
+705M +49F +26P +482NMS +4.4PL
+1.0DPR +.48T +.86UDC 97%R
Jedi X Camaro

Brandt-View Rubicon Renee

3-03 GP-83 V+GG+ 73629708
2-08 365 34230 3.6 1234 3.4 1158
Sire: EDG Rubicon-ET
**Sold in Leb/Berks Christmas Sale*

LOTS 34 & 35 consigned by:

Twilight Holsteins
725 Church Rd
Womelsdorf, PA 19567
717-304-0197

LOT 34

Grade Holstein #33

Born 5/27/17
1-08 359 22746 4.4 1012 3.3 789
2-10 312 24142 4.6 1104 3.4 814
Fresh 4/30/21 w/ 3rd calf
-milking 100 lbs

Sire: 1HO11056 Troy

LOT 35

Grade Holstein #114

Born 6/23/18
1-10 292 25096 3.9 959 3.0 744
Fresh 4/22/21 w/ 2nd calf
-milking 110 lbs

Sire: 29HO18250 Growl

Deep-Hollow Registered Holsteins

Milking Herd Dispersal

(Lots 36-111) DHI Herd Code 23-55-0141

Owned by Ben Hoffman
395 Rapp Hill Rd
Mt Pleasant Mills, PA 17853
570-539-8159

RHA: 25092M 3.9% 989F 3.2% 801P 5/14 test: 84 lbs 4.0%F 3.2%P SCC 152,000

NOTE: Herd has been a closed herd for over 10 years. Also, they have been using aAa mating for over 30 years! Herd is on a regular vaccination program and in great health. All dry cows treated with tomorrow.

LOT 36

Deep-Hollow Snow Kookie

144320170 100%RHA-NA

Born 6/24/17

2-02 365 23467 4.0 934 3.3 778

3-08 78 8746 3.3 289 2.7 236 RIP

5/14 test- 101 lbs 3.7%F 2.6%P

SCC 31,000

Fresh 2/26/21

Ronelee Snowmobil-T

69716530 4/21 PTA +2074GTPI

+1127M +24P +2.0PL 2.95SCS

+ .79T +.23UDC +.08FLC 97%R

Snowman X EX-91,2E GMD Outside

Deep-Hollow Petrone Katey

143101961

2-00 295 22573 3.6 806 3.0 678

2-11 308 23400 3.4 807 3.0 697

4-02 304 26676 3.4 906 2.9 783

5-02 330 30056 3.4 1036 3.0 896

6-04 163 21928 3.3 734 2.8 608 RIP

Sire: Welcome Super Petrone-ET

*She sells as Lot 36

2nd Dam:

Deep-Hollow Kool Kitty

3rd Dam:

Deep-Hollow Lewis Kayla

GP-83 ++++V

LOT 37

Deep-Hollow Petrone Katey

143101961 100%RHA-NA

Born 7/10/14

2-00 295 22573 3.6 806 3.0 678

2-11 308 23400 3.4 807 3.0 697

4-02 304 26676 3.4 906 2.9 783

5-02 330 30056 3.4 1036 3.0 896

6-04 163 21928 3.3 734 2.8 608 RIP

5/14 test- 117 lbs 3.4%F 2.9%P

SCC 54,000

Fresh 12/3/20

Welcome Super Petrone-ET

69207641 4/21 PTA +2358GTPI

+153M +19F +3.5PL +4.6DPR

+ .41T +.63UDC +.89FLC 99%R

Super X VG-88 Baxter

Deep-Hollow Kool Kitty

142085651

Sire: Hammer-Creek AltaKool

2nd Dam:

Deep-Hollow Lewis Kayla

GP-83 ++++V

LOT 38

Deep-Hollow Ace Rain

144685660 100%RHA-NA

Born 8/17/18

2-08 17 925 3.1 29 3.4 31 RIP

5/14 teast- 69 lbs 2.9%F 3.0%P

SCC 33,000

Fresh 4/28/21

Bert-Mar Absolute Ace-ET*RC

3131023203 4/21 PTA +1645GTPI

+1.65T +1.75UDC +1.37FLC 80%R

Absolute-RED X EX-94,2E Advent

Deep-Hollow Enid Rana

143101895

2-09 365 32437 3.6 1161 3.2 1043

4-02 365 37181 3.4 1277 3.3 1220

5-07 348 36170 3.8 1364 3.2 1143

Sire: Mr Boliver Enid-ET

2nd Dam:

Deep-Hollow Gabor Romain

LOT 39

Deep-Hollow Pety Pepper

144678321 100%RHA-NA
Born 12/10/18
2-03 58 4854 4.5 218 2.9 143 RIP
5/14 test- 86 lbs 4.2%F 2.9%P
SCC 57,000
Fresh 3/18/21

Siemers Mogul Pety

3010660326 4/21 PTA +2272GTPI
+573M +11F +18P +1.6PL
+1.63T +2.23UDC +1.08FLC 99%R
Mogul X EX-90 GMD-DOM Explode

Deep-Hollow Marachi Pumpkin

144043705
2-01 365 23573 4.4 1033 3.3 771
3-07 339 26395 4.4 1156 3.3 861
Sire: Kirbyville Marachi-ET
*She sells as Lot 40

2nd Dam:

Deep-Hollow Mr America Pet

1-11 305 15320 4.4 670 3.5 535
2-11 302 20210 4.3 871 3.5 698
3-11 305 22950 4.3 976 3.4 778
5-00 305 24630 4.0 994 3.4 840
6-06 305 28730 4.1 1185 3.3 940
7-09 291 25820 4.4 1131 3.4 871
Lifetime 156130 4.3 6680 3.4 5335

3rd Dam:

Deep-Hollow Ruben Pepsi

VG-86 VEGV+

4-00 305 23230 4.4 1011 3.4 791
5-07 305 27680 4.0 1098 3.3 914
6-11 305 24730 4.4 1093 3.5 863
8-01 305 25660 4.1 1058 3.4 862
Lifetime 181410 4.2 7596 3.4 6227

LOT 40

Deep-Hollow Marachi Pumpkin

144043705 100%RHA-NA
Born 10/25/16
2-01 365 23573 4.4 1033 3.3 771
3-07 339 26395 4.4 1156 3.3 861
Lactation avg. SCC 82,000
DRY COW
Bred 10/16/20, Due 7/23/21 to
515HO299 Rival

Kirbyville Marachi-ET

65711236 4/21 PTA +1491TPI
+Pagewire X VG-88 Boliver

Deep-Hollow Mr America Pet

141521264
1-11 305 15320 4.4 670 3.5 535
2-11 302 20210 4.3 871 3.5 698
3-11 305 22950 4.3 976 3.4 778
5-00 305 24630 4.0 994 3.4 840
6-06 305 28730 4.1 1185 3.3 940
7-09 291 25820 4.4 1131 3.4 871
Lifetime 156130 4.3 6680 3.4 5335
Sire: Mommoth-Spring Mr America

2nd Dam:

Deep-Hollow Ruben Pepsi

VG-86 VEGV+

1-11 305 18040 4.1 742 3.5 631
2-11 305 20530 3.9 803 3.5 712
4-00 305 23230 4.4 1011 3.4 791
5-07 305 27680 4.0 1098 3.3 914
6-11 305 24730 4.4 1093 3.5 863
8-01 305 25660 4.1 1058 3.4 862
9-06 199 17190 4.0 692 3.0 523
Lifetime 181410 4.2 7596 3.4 6227

LOT 41

Deep-Hollow Airship Liberty*RC

144320189 100%RHA-NA
Born 7/14/17
2-01 306 19319 4.5 873 3.4 652
3-01 271 23669 4.2 999 3.2 765 RIP
5/14 test- 65 lbs 4.9%F 3.4%P
SCC 57,000
Fresh 8/17/20
Bred 10/31/20, Due 8/7/21 to
525HO96 Done Right-RED

IHG Airship-RED-ET

73963293 4/21 PTA +2332GTPI
+.12% +21F +.09% +15P +2.9PL
+2.1DPR +.66T +.73UDC +.18FLC
Olympian X VG-88 Uno

Deep-Hollow Adrenalin Loty

142337888
2-01 305 20730 3.7 950 3.1 799
3-02 305 25730 3.7 950 3.1 799
4-05 305 24450 3.8 917 3.2 775
5-07 305 23850 3.6 852 3.1 750
Lifetime 130530 3.8 4928 3.2 4166
Sire: Mr Andis AltaExtreme

2nd Dam:

Deep-Hollow Storman Lauren

VG-85 VVGGV

1-11 305 17400 3.9 680 3.3 571
2-11 303 21390 3.9 844 3.3 707
3-11 305 24450 3.9 960 3.3 804
5-01 294 23840 3.8 914 3.2 765
6-00 302 23000 4.0 911 3.2 737
7-00 304 24320 4.1 996 3.0 728
Lifetime 149190 4.0 5903 3.2 4789

3rd Dam:

Deep-Hollow Cooper Lassie

VG-86 VVV+V

5-03 305 24950 3.5 866 3.2 786
6-05 305 25470 3.7 933 3.1 792
7-10 305 24540 3.5 848 3.2 774
Lifetime 210430 3.7 7837 3.3 6956

4th Dam:

Deep-Hollow Sunbuck Lupe

VG-85 VVV++

7-09 305 25350 3.5 886 3.0 748
Lifetime 168060 3.8 6341 3.1 5180

LOT 42

Deep-Hollow Sammy Lacina-TW

2-09 GP-82 +++G+

143388832 100%RHA-NA

Born 5/20/15

2-03 331 23596 3.6 860 3.2 764

3-04 338 27763 3.9 1072 3.2 887

4-05 342 31514 3.6 1132 3.2 993

5-08 110 11219 3.6 407 3.2 357 RIP

5/14 test- 116 lbs 3.6%F 3.2%P

SCC 15,000

Fresh 1/25/21

Gen-I-Beq Sammy-ET

106518051C 4/21 PTA +2064GTPI

+1.19% +22F +.03%P +.5PL +.3DPR

+1.66T +.64UDC -.11FLC 98%R

Windbrook X VG-86 Alexander

Deep-Hollow Tarmac Letty

3-04 GP-82 +++++ 140781476

1-11 305 19260 3.5 670 3.4 658

2-11 304 23530 3.4 795 3.3 782

3-11 304 28710 3.1 881 3.2 925

4-11 305 22900 3.2 723 3.3 747

Lifetime 102310 3.2 3308 3.3 3394

Sire: Alta Tarmac-ET

2nd Dam:

Deep-Hollow Mr Sam Loretta

3rd Dam:

Deep-Hollow Storman Lauren

VG-85 VVGGV

3-11 305 24450 3.9 960 3.3 804

5-01 294 23840 3.8 914 3.2 765

6-00 302 23000 4.0 911 3.2 737

7-00 304 24320 4.1 996 3.0 728

Lifetime 149190 4.0 5903 3.2 4789

4th Dam:

Deep-Hollow Cooper Lassic

VG-86 VVV+V

5-03 305 24950 3.5 866 3.2 786

6-05 305 25470 3.7 933 3.1 792

Lifetime 210430 3.7 7837 3.3 6956

5th Dam:

Deep-Hollow Sunbuck Lupe

VG-85 VVV++

7-09 305 25350 3.5 886 3.0 748

Lifetime 168060 3.8 6341 3.1 5180

LOT 43

Deep-Hollow Kingtut Lita

144678273 99%RHA-I

Norn 9/29/18

2-01 185 14219 3.7 522 3.1 439 RIP

5/14 test- 71 lbs 4.1%F 3.1%P

SCC 13,000

Fresh 11/11/20

Bred 1/31/21, Due 11/7/21 to

250HO13531 Totem

Dirt-Road King Tut-ET

73967458 4/21 PTA +2440GTPI

+406M +22F +13P +1.1PL +2.8DPR

+2.04T +1.66UDC +.80FLC 97%R

Kingboy X VG-87 Gerard

Deep-Hollow Sammy Lacina

2-09 GP-82 +++G+ 143388832

2-03 331 23596 3.6 860 3.2 764

3-04 338 27763 3.9 1072 3.2 887

4-05 342 31514 3.6 1132 3.2 993

5-08 110 11219 3.6 407 3.2 357 RIP

5/14 test- 116 lbs 3.6%F 3.2%P

Sire: Gen-I-Beq Sammy-ET

*She sells as Lot 42

2nd Dam:

Deep-Hollow Tarmac Letty

GP-82 +++++

1-11 305 19260 3.5 670 3.4 658

2-11 304 23530 3.4 795 3.3 782

3-11 304 28710 3.1 881 3.2 925

4-11 305 22900 3.2 723 3.3 747

Lifetime 102310 3.2 3308 3.3 3394

3rd Dam:

Deep-Hollow Mr Sam Loretta

4th Dam:

Deep-Hollow Storman Lauren

VG-85 VVGGV

7-00 304 24320 4.1 996 3.0 728

Lifetime 149190 4.0 5903 3.2 4789

5th Dam:

Deep-Hollow Cooper Lassic

VG-86 VVV+V

6-05 305 25470 3.7 933 3.1 792

Lifetime 210430 3.7 7837 3.3 6956

6th Dam:

Deep-Hollow Sunbuck Lupe

VG-85 VVV++

7-09 305 25350 3.5 886 3.0 748

Lifetime 168060 3.8 6341 3.1 5180

LOT 44

Deep-Hollow Greenway Icicle*RC

144749982 100%RHA-NA

Born 2/7/19

2-02 21 1269 4.7 60 3.2 41 RIP

5/14 test- 75 lbs 4.3%F 2.9%P

SCC 33,000

Fresh 4/24/21

De-Su Mgl Greenway 11396-ET

70626148 4/21 PTA +2427GTPI

+1242M +.01% +52F +.02% +45P

+1.01T +.36UDC +.43FLC 97%R

Mogul X EX-91 DOM Mogul

Deep-Hollow Ladd Ice-RED

143273176

2-03 309 22952 3.7 845 3.0 697

3-03 334 30525 3.8 1150 3.1 960

4-04 356 29178 3.7 1089 3.1 911

5-07 323 28180 3.8 1072 3.2 891

Sire: Tiger-Lily Ladd P-RED-ET

*She sells as Lot 58

2nd Dam:

Deep-Hollow Acme Ina

3rd Dam:

Deep-Hollow Lyndon Iris

GP-83 +V++++

3-00 305 25750 3.3 851 2.8 710

4-00 305 29570 3.5 1037 2.6 773

LOT 45

Deep-Hollow Morey Renn*PO

143273130 100%RHA-NA
Born 1/19/15
2-00 297 20998 3.8 794 3.1 650
3-00 365 30075 3.6 1083 3.1 928
4-03 291 27007 3.6 976 3.0 815
5-03 365 37191 3.7 1369 3.1 1135 RIP
5/14 test- 66 lbs 4.1%F 3.3%P
SCC 264,000
Fresh 5/3/20
Bred 12/9/20, Due 9/15/21 to
250HO13531 Totem

Mr Rockton Mlnd Morey-ET
65290856 4/21 PTA +1939GTPI
+24M +5F +2.65T +1.22UDC +.93FLC
Goldwyn X Durham

Deep-Hollow Bandit Rose
140781654
Sire: Deep-Hollow Talent Bandit

2nd Dam:
Deep-Hollow Morty Radish-TW
2-00 305 17070 3.9 665 3.1 525
3-11 229 22040 4.0 890 3.0 668

LOT 46

Deep-Hollow Aftershok Rebel

144517824 100%RHA-NA
Born 1/25/18
1-11 365 30500 3.7 1126 3.0 928
Lactation avg. SCC 20,000
*Will sell fresh
Bred 8/18/20, Due 5/25/21 to
250HO12975 Pharo

Ms Atlees Aht Aftershock-ET
65249839 4/21 PTA +1665GTPI
+1.43T +1.06UDC +.50FLC 99%R
Shottle X EX-92 All-Am Durham

Deep-Hollow Morey Renn*PO
143273130
2-00 297 20998 3.8 794 3.1 650
3-00 365 30075 3.6 1083 3.1 928
4-03 291 27007 3.6 976 3.0 815
5-03 365 37191 3.7 1369 3.1 1135
Sire: Mr Rockton Mlnd Morey-ET
*She sells as Lot 45

2nd Dam:
Deep-Hollow Bandit Rose

3rd Dam:
Deep-Hollow Morty Radish-TW
3-11 229 22040 4.0 890 3.0 668

LOT 47

Deep-Hollow Shaman Rome

144848917 100%RHA-NA
Born 4/6/19
2-00 33 1875 4.7 88 3.3 62 RIP
5/14 test- 66 lbs 4.1%F 3.0%P
SCC 14,000
Fresh 4/12/21

Twin-Crik Schez Shaman-ET
140083475 4/21 PTA +1992GTPI
+10F +5P +1.66T +.52UDC +.12FLC
Sanchez X EX-90,2E Goldwyn

Deep-Hollow Tango Rosemary
144204519
2-01 305 21310 3.4 724 3.2 683
Sire: Mr Welcome Hill Tango-ET

2nd Dam:
Deep-Hollow Morey Renn*PO
2-00 297 20998 3.8 794 3.1 650
3-00 365 30075 3.6 1083 3.1 928
4-03 291 27007 3.6 976 3.0 815
5-03 365 37191 3.7 1369 3.1 1135
*She sells as Lot 45

LOT 48

Deep-Hollow McNuggets Rice

143273158 100%RHA-NA
Born 10/1/14
2-00 305 19040 4.3 818 3.2 605
3-00 365 31439 4.0 1245 3.2 1018
4-06 315 30691 4.0 1213 3.0 923
5-07 305 29637 3.9 1161 3.1 933
6-06 34 2064 3.4 71 3.4 71 RIP
5/14 test- 101 lbs 3.1%F 3.0%P
SCC 18,000
Fresh 4/21/21

Foxberry Bax McNuggets-ET
139058916 4/21 PTA +2059GTPI
+220M +30F +2.4PL 2.73SCS
+.13T +.01UDC -.03FLC 99%R
Baxter X EX-92,2E GMD Outside

Deep-Hollow Dempsey Rene
142261754
Sire: Lirr Drew Dempsey

2nd Dam:
Deep-Hollow Bandit Rose

3rd Dam:
Deep-Hollow Morty Radish-TW
3-11 229 22040 4.0 890 3.0 668

LOT 49

Deep-Hollow Alexander Bella

143391506 100%RHA-NA

Born 4/5/15

2-01 293 14156 3.8 545 3.4 479

3-00 365 27433 3.7 1027 3.3 902

4-07 289 28985 3.8 1087 3.2 922

5-07 173 20629 3.7 771 3.1 644 RIP

5/14 test- 120 lbs 3.6%F 3.1%P

SCC 19,000

Fresh 11/23/20

Bred 1/31/21, Due 11/7/21 to

94HO14105 Aftershock

Deep-Hollow Alexander Kenny

142765780 4/21 PTA +1493PTPI

Alexander X EX-92,2E Modesty

Deep-Hollow Lambert Betsy

142337833

Sire: Hillmont CS Lambert-ET

2nd Dam:

Deep-Hollow Bolivia Brita

G-78 G+FF+

1-11 305 18150 4.1 753 3.1 560

3-03 275 23780 4.1 984 2.9 699

3rd Dam:

Pack-Herd Outside Banana

GP-82 VV+F+

4-02 305 30490 2.8 843 3.0 907

Lifetime 129420 2.8 3675 3.2 4160

4th Dam:

Pack-Herd C Ldr Bananza

EX-92,2E EEEEE

3-11 365 28287 3.8 1067 3.2 903

5-06 305 29890 3.9 1172 3.0 907

Lifetime 140871 4.0 5578 3.3 4707

5th Dam:

Pack-Herd Encore Bazuka

VG-89 EEEE+

8-00 365 34360 3.3 1131 3.1 1074

Lifetime 276790 3.6 9831 3.2 8820

6th Dam:

Pack-Herd Beautician Buka

VG-87 VVVVV

5-07 365 31010 4.1 1278 3.2 991

Lifetime 127800 4.2 5358 3.2 4097

LOT 50

Deep-Hollow Rex Darcy*RC*PO

144329151 100%RHA-NA

Born 9/24/17

1-11 307 19289 3.5 671 3.3 635

2-11 254 23479 3.2 757 3.2 748 RIP

5/14 test- 71 lbs 4.2%F 3.7%P

SCC 81,000

Fresh 9/3/20

Bred 12/6/20, Due 9/12/21 to

525HO57 RealRitzi-RED

Ja-Bob Rex PP-RED-ET

73130038 4/21 PTA +1746GTPI

-20T +56UDC -.01FLC 90%R

Jaz-RED X VG-88 Durable

Deep-Hollow Seaver Dora

142607697

2-02 305 25930 3.1 800 3.2 817

3-03 305 25900 3.0 787 3.2 834

4-04 305 30710 2.7 829 3.1 952

Lifetime 114620 3.0 3475 3.2 3716

Sire: R-E-W Seaver-ET

2nd Dam:

Deep-Hollow Laurin Deanna

EX-90 VEVVE

1-11 305 20590 3.6 741 3.1 634

2-11 305 30510 3.4 1023 3.1 940

4-02 305 30800 3.4 1040 3.0 925

Lifetime 110570 3.5 3863 3.1 3438

3rd Dam:

Deep-Hollow Marsh Dixy

GP-83 +V+GV

4th Dam:

Vision-Gen Mich Desiree

GP-84 EE+G+

4-08 305 24500 4.8 1173 3.6 878

5th Dam:

Signature L Desiree-TW-ET

VG-87 EVVVV

2-06 305 28210 4.3 1227 3.3 943

**Nom. All-American Fall Calf 2001*

**Nom. All-Canadian Fall Calf 2001*

6th Dam: Marvans Mandel Daisy

VG-87-CAN 88-MS

9-08 365 40022 3.1 1243 3.0 1206

Lifetime 123422 3.7 4541 3.2 3966

7th Dam: Marvans Blackstar Daisy

VG-85-CAN VG-MS

2-02 309 20825 4.4 908 3.6 754

8th Dam: Marvans Starbuck Sallt

VG-86-CAN 88-MS

6-10 365 28353 4.5 1285 3.4 966

9th Dam: Marvans Saralea

VG-85-CAN 85-MS

2-02 362 20163 4.0 805 3.8 765

10th Dam: Marvans Simone Ana

VG-85-CAN 85-MS

11th Dam: Marvans Sue

VG-86-CAN 86-MS

Lifetime 126249 4.6 5791 2.8 3505

LOT 51

Deep-Hollow Chelios Debby

143127505 100%RHA-NA

Born 10/3/14

2-02 320 18800 4.2 789 3.3 620

3-03 365 29227 4.4 1297 3.3 970

4-09 365 31517 4.5 1410 3.3 1046

6-03 117 14022 3.9 543 3.1 439 RIP

5/14 test- 101 lbs 4.1%F 3.1%P

SCC 81,000

Fresh 1/18/21

Domicole Chelios-ET

7927543C 4/21 PTA +2053GTPI

+1.13% +34F +.03% +7P 2.91SCS

+1.86T +1.20UDC +1.87FLC 99%R

Baxter X VG-87 Goldwyn

Deep-Hollow Lewis Doree

2-07 GP-82 ++G++ 141279297

2-00 305 18460 4.0 742 3.3 602

3-06 305 22440 3.9 886 3.3 749

4-08 305 24980 4.1 1016 3.3 814

5-11 305 23100 3.9 907 3.3 773

7-04 305 26310 3.8 1009 3.3 863

Lifetime 146710 4.0 5908 3.4 4956

Sire: Vital-I Durham Lewis-ET

2nd Dam:

Deep-Hollow Laurin Donna

VG-85 GVVVV

LOT 52

Deep-Hollow Brew Dolly

144043787 100%RHA-NA

Born 12/20/16

1-11 306 19122 4.6 887 3.3 640

2-11 326 26769 4.9 1311 3.3 895

4-00 134 13829 4.6 639 3.3 451 RIP

5/14 test- 91 lbs 5.1%F 3.5%P

SCC 22,000

Fresh 1/1/21

Bred 3/24/21, Due 12/29/21 to

504HO1004 Norwin

Mapel Wood Brewmaster-ET

11161715C 4/21 PTA +2526GTPI

+627M +.23% +91F +23P +.5PL

+1.87T -.11UDC +.47FLC 99%R

Garrett X EX-94,2E Shottle

Deep-Hollow Chelios Debby

143127505

2-02 320 18800 4.2 789 3.3 620

3-03 365 29227 4.4 1297 3.3 970

4-09 365 31517 4.5 1410 3.3 1046

6-03 117 14022 3.9 543 3.1 439 RIP

5/14 test- 101 lbs 4.1%F 3.1%P

Sire: Domicole Chelios-ET

*She sells as Lot 51

2nd Dam:

Deep-Hollow Lewis Doree

GP-82 ++G++

2-00 305 18460 4.0 742 3.3 602

3-06 305 22440 3.9 886 3.3 749

4-08 305 24980 4.1 1016 3.3 814

5-11 305 23100 3.9 907 3.3 773

7-04 305 26310 3.8 1009 3.3 863

Lifetime 146710 4.0 5908 3.4 4956

3rd Dam:

Deep-Hollow Laurin Donna

VG-85 GVVVV

LOT 53

Deep-Hollow Pety Della

144749946 100%RHA-NA

Born 12/19/18

2-00 120 8538 3.3 285 3.2 271 RIP

5/14 test- 79 lbs 3.8%F 3.2%P

SCC 19,000

Fresh 1/15/21

Bred 3/24/21, Due 12/29/21 to

94HO14105 Aftershock

Siemers Mogul Pety

3010660326 4/21 PTA +2272GTPI

+573M +11F +18P +1.6PL -1.3DPR

+1.63T +2.23UDC +1.08FLC 99%R

Mogul EX-90 GMD-DOM Explode

Deep-Hollow Brew Dolly

144043787

1-11 306 19122 4.6 887 3.3 640

2-11 326 26769 4.9 1311 3.3 895

4-00 134 13829 4.6 639 3.3 451 RIP

5/14 test- 91 lbs 5.1%F 3.5%P

Sire: Mapel Wood Brewmaster-ET

*She sells as Lot 52

2nd Dam:

Deep-Hollow Chelios Debby

2-02 320 18800 4.2 789 3.3 620

3-03 365 29227 4.4 1297 3.3 970

4-09 365 31517 4.5 1410 3.3 1046

*She sells as Lot 51

3rd Dam:

Deep-Hollow Lewis Doree

GP-82 ++G++

4-08 305 24980 4.1 1016 3.3 814

5-11 305 23100 3.9 907 3.3 773

7-04 305 26310 3.8 1009 3.3 863

Lifetime 146710 4.0 5908 3.4 4956

4th Dam:

Deep-Hollow Laurin Donna

VG-85 GVVVV

LOT 54

Deep-Hollow Shamrock Apple

143953586 100%RHA-NA
Born 10/2/16
2-01 310 20441 4.5 910 3.3 668
3-01 322 23019 4.8 1096 3.4 782
4-02 152 14576 4.5 662 3.2 464 RIP
5/14 test- 90 lbs 5.2%F 3.4%P
SCC 13,000
Fresh 12/14/20
Bred 3/1/21, Due 12/6/21 to
504HO1004 Norwin

Ladys-Manor PL Shamrock-ET
68977120 4/21 PTA +2333GTPI
+888M +21F +9P +5.1PL +1.4DPR
-.06T +.63UDC -.18FLC 99%R
Planet X EX-90 GMD-DOM Shottle

2nd Dam:
Deep-Hollow Coach Ava

Deep-Hollow Mogul Alverta
143125884
Sire: Mountfield SSI Dcy Mogul-ET

LOT 55

Deep-Hollow Moonboy Jade

144329085 100%RHA-NA
Born 7/26/17
1-11 305 18221 4.5 824 3.5 637
2-11 292 21433 4.4 942 3.4 721
Lact. avg. SCC 22,000
DRY COW
Bred 9/24/20, Due 7/1/21 to
525HO96 Done Right-RED

De-Su Dorcy Moonboy 954-ET
69474041 4/21 PTA +2133GTPI
+69M +11P +1.0PL +.9DPR 2.80SCS
+.85T +1.35UDC +1.22FLC 98%R
Dorcy X EX-91,2E DOM Shottle

2nd Dam:
Deep-Hollow Hornland Jayme
VG-87 VVFVV

Deep-Hollow Massey Jaylynn
143125820
1-11 331 22,190 3.6 801 3.2 703
3-00 298 24,168 3.5 837 3.3 797
4-01 310 29,282 3.6 1053 3.0 893
5-00 270 22,717 3.7 848 3.3 753
Sire: Co-Op Bosside Massey-ET

3rd Dam:
Deep-Hollow Marsh Alrene
VG-86 +V+VV
2-00 300 19160 4.3 823 3.4 661

LOT 56

Deep-Hollow Furious Jana

143855347 100%RHA-NA
Born 7/6/16
2-02 303 16538 3.8 623 3.4 558
3-02 287 18372 3.3 606 3.4 622
4-04 168 16650 3.2 533 3.0 504 RIP
5/14 test- 83 lbs 3.7%F 3.3%P
SCC 71,000
Fresh 11/28/20
Bred 3/10/21, Due 12/15/21 to
Angus

Mr Chestnut-Tree Furious-TW
139984099 4/21 PTA +738TPI
Citamatt X EX-90,2E Leduc

2nd Dam:
Deep-Hollow Hornland Jayme
VG-87 VVFVV

Deep-Hollow Massey Jaylynn
143125820
1-11 331 22,190 3.6 801 3.2 703
3-00 298 24,168 3.5 837 3.3 797
4-01 310 29,282 3.6 1053 3.0 893
5-00 270 22,717 3.7 848 3.3 753
Sire: Co-Op Bosside Massey-ET

3rd Dam:
Deep-Hollow Marsh Alrene
VG-86 +V+VV
2-00 300 19160 4.3 823 3.4 661

LOT 57

Deep-Hollow Tatum Icon

144517945 100%RHA-NA
Born 4/26/18
2-02 300 20829 3.5 730 3.1 639 RIP
5/14 test-73 lbs 3.8%F 3.0%P
SCC 115,000
Fresh 7/19/20
Bred 11/30/20, Due 9/6/21 to
525HO96 Done Right-RED

Mr Welcome SSI Uno Tatum-ET
71129534 4/21 PTA +2340GTPI
+766M +29F +23P +1.1DPR 2.94SCS
+1.70T +1.06UDC -.01FLC 98%R
Numero Uno X VG-88 GMD Colby

2nd Dam:
Deep-Hollow Cairo Ila

Deep-Hollow Chelios Izzy
143125875
2-06 313 18,041 4.4 793 3.2 583
3-07 365 28,695 3.8 1086 3.2 912
5-01 365 28,459 3.9 1111 3.0 866
Sire: Domicole Chelios-ET

LOT 58

Deep-Hollow Ladd Ice-RED

143273176 100%RHA-NA
Born 10/3/14
2-03 309 22952 3.7 845 3.0 697
3-03 334 30525 3.8 1150 3.1 960
4-04 356 29178 3.7 1089 3.1 911
5-07 323 28180 3.8 1072 3.2 891
Last lactation SCC avg 90,000
DRY COW
Bred 9/3/20, Due 6/10/21 to
525HO96 Done Right-RED

Tiger-Lily Ladd P-RED-ET*PC
69405976 4/21 PTA +2068GTPI
+.14%F +.11%P +3.1PL +1.9DPR
+1.29T +.83UDC +.36FLC 99%R
Destry X VG-87 Lawnboy

Deep-Hollow Acme Ina
142085446
Sire: KHW Elm-Park Acme-ET

2nd Dam:

Deep-Hollow Lyndon Iris

GP-83 +V++++

3-00 305 25750 3.3 851 2.8 710
4-00 305 29570 3.5 1037 2.6 773

LOT 59

Deep-Hollow Byway Klimax

144678255 100%RHA-NA
Born 9/19/18
2-01 184 13577 3.4 568 3.1 427 RIP
5/14 test- 75 lbs 3.9%F 3.3%P
SCC 15,000
Fresh 11/12/20
Bred 4/6/21, Due 1/11/22 to
7HO12951 Hail

OH-River-Syc Byway-ET
71310557 4/21 PTA +1891GTPI
+2.36T +2.26UDC +.17FLC 99%R
Meridian X EX-91 Atwood

Deep-Hollow Durable Kelsey
142261772
2-04 305 21070 4.0 853 3.4 715
3-05 305 25530 4.1 1042 3.2 829
4-10 305 28470 4.2 1192 3.5 992
Sire: Ronelee SS Durable*RC

2nd Dam:

Deep-Hollow Insider Kate

VG-86 VVV+V

2-00 305 19590 4.5 880 3.6 713
3-05 305 20880 4.6 953 3.8 786
4-05 304 19360 4.7 909 3.6 706

3rd Dam:

Deep-Hollow Throne Kit-Kat

VG-86 EVEFV

2-09 305 27170 3.6 969 3.3 891
4-03 305 29500 3.7 1105 3.3 988

4th Dam:

Deep-Hollow Integrity Karen

VG-86 VVV+V

5-03 304 25310 3.6 904 3.1 785
Lifetime 109790 3.7 4080 3.1 3431

LOT 60

Deep-Hollow Kingboy Krista

144329094 99%RHA-I
Born 8/6/17
2-00 365 21149 4.7 997 3.3 706
3-08 35 3,86 4.0 138 2.8 98 RIP
5/14 test- 116 lbs 3.4%F 2.5%P
SCC 13,000
Fresh 4/10/21

Morningview McC Kingboy-ET
72044077 4/21 PTA +2341GTPI
+825M +23F +23P +.8DPR 2.81SCS
+1.91T +1.56UDC +.22FLC 99%R
McCutchen X EX-91 DOM Super

Deep-Hollow Durable Kelsey
142261772
2-04 305 21070 4.0 853 3.4 715
3-05 305 25530 4.1 1042 3.2 829
4-10 305 28470 4.2 1192 3.5 992
Sire: Ronelee SS Durable*RC

2nd Dam:

Deep-Hollow Insider Kate

VG-86 VVV+V

2-00 305 19590 4.5 880 3.6 713
3-05 305 20880 4.6 953 3.8 786
4-05 304 19360 4.7 909 3.6 706

3rd Dam:

Deep-Hollow Throne Kit-Kat

VG-86 EVEFV

2-09 305 27170 3.6 969 3.3 891
4-03 305 29500 3.7 1105 3.3 988

4th Dam:

Deep-Hollow Integrity Karen

VG-86 VVV+V

5-03 304 25310 3.6 904 3.1 785
Lifetime 109790 3.7 4080 3.1 3431

LOT 61

Deep-Hollow Jackson Kansas

144848926 99%RHA-I

Born 5/15/19

1-11 15 610 4.6 38 3.6 22 RIP

5/14 test- 53 lbs 4.2%F 3.2%P

SCC 87,000

Fresh 4/30/21

S-S-I Heisenberg Jaxson-ET

3131003536 4/21 PTA +2690GTPI

+559M +.18% +72F +34P +525NMS

+2.3PL +1.89T +1.59UDC +.32FLC

Heisenberg X EX-91 Kingboy

Deep-Hollow Barbwire Kiwi*RC

143733061

2-01 305 21190 3.7 786 3.3 690

Sire: Hylite Barbwire-RED-ET

2nd Dam:

Deep-Hollow Flip Kendra

2-00 305 21690 3.9 843 3.5 759

3-01 305 24600 4.0 983 3.5 864

4-01 305 26360 3.5 925 3.6 940

3rd Dam:

Deep-Hollow Insider Kate

VG-86 VVV+V

3-05 305 20880 4.6 953 3.8 786

4th Dam:

Deep-Hollow Throne Kit-Kat

VG-86 EVEFV

2-09 305 27170 3.6 969 3.3 891

4-03 305 29500 3.7 1105 3.3 988

5th Dam:

Deep-Hollow Integrity Karen

VG-86 VVV+V

5-03 304 25310 3.6 904 3.1 785

Lifetime 109790 3.7 4080 3.1 3431

LOT 62

Deep-Hollow Fork Kristy

143101970 100%RHA-NA

Born 7/23/14

2-00 348 19322 4.0 769 3.4 651

3-01 320 24725 3.7 903 3.2 779

4-02 341 29417 3.7 1103 3.1 904

5-07 349 36741 3.8 1393 3.1 1125

Last lactation avg. SCC 57,000

*Will sell fresh

Bred 8/18/20, Due 5/25/21 to

91HO5860 Karl

De-Su Fork-ET

64700342 4/21 PTA +1952GTPI

+504M +27F +11P +1.00T +1.23UDC

Bolton X EX-92 GMD-DOM Shottle

Deep-Hollow Spearmint Koala

3-07 VG-85 +V++V 140781636

2-00 305 19730 4.1 801 3.5 699

3-00 305 23640 4.0 940 3.4 795

Sire: Pine-Tree Spearmint-ET

2nd Dam:

Deep-Hollow Laurin Kandy

VG-87 VEVVV

2-00 305 25920 3.5 905 3.0 776

3-07 305 32990 3.5 1161 2.9 964

5-03 305 31310 3.6 1113 2.9 907

6-05 305 32800 3.4 1111 3.0 986

Lifetime 163780 3.6 5898 3.1 5004

3rd Dam:

Deep-Holloe Hillcrest Kassi

GP-83 ++GG+

3-03 305 24860 3.1 782 3.0 747

5-09 305 25290 2.9 744 3.0 762

Lifetime 115310 3.2 3694 3.1 3596

4th Dam:

Deep-Hollow Integrity Karen

VG-86 VVV+V

5-03 304 25310 3.6 904 3.1 785

Lifetime 109790 3.7 4080 3.1 3431

LOT 63

Deep-Hollow Jackson Krista

144848935 99%RHA-I

Born 5/25/19

Bred 8/19/20, Due 5/26/21 to

515HO299 Rival

S-S-I Heisenberg Jaxson-ET

3131003536 4/21 PTA +2690GTPI

+559M +.18% +72F +34P +525NMS

+2.3PL +1.89T +1.59UDC +.32FLC

Heisenberg X EX-91 Kingboy

Deep-Hollow Corvette Kelly

143855299

2-01 303 19470 3.7 721 3.4 656

3-01 305 27090 3.6 986 3.2 877

4-02 204 20410 3.2 656 3.2 647

Sire: Sonnek GC Corvette-ET

2nd Dam:

Deep-Hollow Seaver Korn

1-10 305 20070 3.9 781 3.5 697

2-11 208 19310 3.6 665 3.3 605

3rd Dam:

Deep-Hollow Spearmint Koala

VG-85 +V++V

3-00 305 23640 4.0 940 3.4 795

4th Dam:

Deep-Hollow Laurin Kandy

VG-87 VEVVV

3-07 305 32990 3.5 1161 2.9 964

5-03 305 31310 3.6 1113 2.9 907

6-05 305 32800 3.4 1111 3.0 986

Lifetime 163780 3.6 5898 3.1 5004

5th Dam:

Deep-Holloe Hillcrest Kassi

GP-83 ++GG+

5-09 305 25290 2.9 744 3.0 762

Lifetime 115310 3.2 3694 3.1 3596

6th Dam:

Deep-Hollow Integrity Karen

VG-86 VVV+V

5-03 304 25310 3.6 904 3.1 785

Lifetime 109790 3.7 4080 3.1 3431

LOT 64

Deep-Hollow Ladd Lucky*RC*PO

143388805 100%RHA-NA
Born 3/7/15
2-00 297 17554 3.8 669 3.2 557
2-11 332 24233 3.7 907 3.2 786
4-00 328 26210 3.7 977 3.1 805
5-02 311 26605 3.7 974 3.0 809
***Will sell fresh**
Bred 8/14/20, Due 5/21/21 to
250HO1009 Brewmaster

Tiger-Lily Ladd P-RED-ET*PC
69405976 4/21 PTA +2068GTPI
+1.14%F +.11%P +3.1PL +1.9DPR
+1.29T +.83UDC +.36FLC 99%R
Destry X VG-87 Lawnboy

Deep-Hollow Alex Larissa
142337981
Sire: Burket-Falls Alex II-P-ET*RC*PO

2nd Dam:

Deep-Hollow Minister Liz-TW
VG-86 VV+VV
3-08 305 25430 3.5 900 3.2 822
5-01 305 33090 3.3 1084 3.1 1042
Lifetime 112740 3.5 3909 3.3 3671

LOT 65

Deep-Hollow Ace Libby

144853526 100%RHA-NA
Born 3/31/19
1-11 46 3092 3.9 121 3.4 105 RIP
5/14 test- 65 lbs 3.7%F 3.0%P
SCC 47,000
Fresh 3/30/21

Bert-Mar Absolute Ace-ET
3131023203 4/21 PTA +1645GTPI
+1.65T +1.75UDC +1.37FLC 80%R
Absolute X EX-94,2E Advent

Deep-Hollow Ladd Lucky*RC*PO
143388805
2-00 297 17554 3.8 669 3.2 557
2-11 332 24233 3.7 907 3.2 786
4-00 328 26210 3.7 977 3.1 805
5-02 311 26605 3.7 974 3.0 809
Sire: Tiger-Lily Ladd-P-RED-ET
***She sells as Lot 64**

2nd Dam:

Deep-Hollow Alex Laurissa

3rd Dam:

Deep-Hollow Minister Liz-TW
VG-86 VV+VV
3-08 305 25430 3.5 900 3.2 822
5-01 305 33090 3.3 1084 3.1 1042
Lifetime 112740 3.5 3909 3.3 3671

LOT 66

Deep-Hollow Hondo Lou

144517879 100%RHA-NA
Born 2/28/18
2-01 321 20302 4.2 843 3.4 682
Fresh 4/29/21

Mr DDS Mt Hondo 54778-ET
3010353525 4/21 PTA +2479GTPI
+1072M +41F +44P +2.3PL +1.1DPR
+.80T +.77UDC -.28FLC 92%R
Montross X EX-92 DOM Uno

Deep-Hollow Ladd Lucky*RC
143388805
2-00 297 17554 3.8 669 3.2 557
2-11 332 24233 3.7 907 3.2 786
4-00 328 26210 3.7 977 3.1 805
5-02 311 26605 3.7 974 3.0 809
Sire: Tiger-Lily Ladd-P-RED-ET
***She sells as Lot 64**

2nd Dam:

Deep-Hollow Alex Laurissa

3rd Dam:

Deep-Hollow Minister Liz-TW
VG-86 VV+VV
3-08 305 25430 3.5 900 3.2 822
5-01 305 33090 3.3 1084 3.1 1042
Lifetime 112740 3.5 3909 3.3 3671

LOT 67

Deep-Hollow Ladd-P Lynn-RED*PO

144678228 100%RHA-NA
Born 8/27/18
2-00 248 14352 4.1 595 3.3 474 RIP
5/14 test- 54 lbs 4.6%F 3.5%P
SCC47,000
Fresh 9/9/20
Bred 12/8/20, Due 9/14/21 to
525HO57 RealRitzi-RED

Tiger-Lily Ladd P-RED-ET*PC
69405976 4/21 PTA +2068GTPI
+.14%F +.11%P +3.1PL +1.9DPR
+1.29T +.83UDC +.36FLC 99%R
Destry X VG-87 Lawnboy

Deep-Hollow Mogul Lisa-TW*RC
143101925
3-01 305 30080 3.5 1067 3.2 967
4-02 305 27470 3.4 938 3.3 895
5-04 189 20690 3.8 784 3.1 634
Sire: Mountfield SSI Dcy Mogul-ET

2nd Dam:

Deep-Hollow Durable Darliss
G-79 G+GF+
2-00 305 19090 4.0 770 3.1 596
3-00 250 14420 4.0 572 3.5 504

LOT 68

Deep-Hollow Union Lola

144517851 99%RHA-I
Born 2/19/18
2-00 365 26500 3.8 1005 3.1 820
5/14 test- 64 lbs 4.4%F 3.4%P
SCC460,000
Fresh 2/29/20
Bred 10/29/20, Due 8/5/21 to
504HO1004 Norwin

Our-Favorite Union 142-ET

142877984 4/21 PTA +2005GTPI
+.21%F +2.43T +1.86UDC +1.71FLC
Doorman X EX-94,2E Atwood

Deep-Hollow Mogul Lady-B-TW

143101934
3-07 304 28420 3.9 1100 3.2 916
Sire: Mountfield SSI Dcy Mogul-ET

2nd Dam:

Deep-Hollow Durable Darliss
G-79 G+GF+
2-00 305 19040 4.0 770 3.1 596
3-00 250 14420 4.0 572 3.5 504

LOT 69

Deep-Hollow Seaver Lynn

143953728 100%RHA-NA
Born 9/21/16
2-04 303 15627 3.6 570 3.1 489
3-04 365 27741 3.4 950 3.1 859
Last lactation avg. SCC 30,000
DRY COW
Bred 9/28/20, Due 7/5/21 to
525HO96 Done Right

R-E-W Seaver-ET

137012381 4/21 PTA +1712GTPI
+1.04T +.82UDC +.91FLC 98%R
Goldwyn X VG-88 DOM Durham

Deep-Hollow Encino Luna

4-08 GP-82 +++G+ 138419172
2-00 304 20610 3.3 688 3.2 663
3-00 305 26630 3.0 802 3.1 823
4-02 302 23100 3.5 805 3.2 747
5-01 305 30490 3.1 938 3.0 922
6-03 305 24920 3.6 904 3.0 747
7-05 305 29400 3.3 982 2.9 852
9-04 305 23290 3.2 747 3.0 710
Lifetime 204450 3.3 6792 3.1 6329
Sire: BDGGenetic Encino-ET

2nd Dam:

Deep-Hollow Sunbuck Lupe
VG-85 VVV++
2-01 305 17290 4.1 705 3.2 556
3-05 305 20380 3.7 747 3.0 605
4-06 283 21370 3.6 771 3.0 650
5-05 305 23930 3.9 944 3.1 738
6-06 305 23700 3.8 903 3.1 723
7-09 305 25350 3.5 886 3.0 748
8-09 305 21940 3.7 807 3.0 667
Lifetime 168060 3.8 6341 3.1 5180

LOT 70

Deep-Hollow Aftershk Lilian

144848971 10)%RHA-NA

Born 7/17/19

Bred 10/16/21, Due 7/23/21 to

504HO1004 Norwin

Ms Atlees Sht Aftershock-ET

65249839 4/21 PTA +1665GTPI
+1.43T +1.06UDC +.50FLC 99%R
Shottle X EX-92 All-Am Durham

Deep-Hollow Rex Lilac*RC*PO

144322752
1-11 336 21843 3.9 844 3.2 695
3-01 260 23412 3.8 895 3.0 691
Sire: Ja-Bob Rex PP-RED-ET

2nd Dam:

Deep-Hollow Mucho Lily

2-01 305 24020 3.4 808 3.1 745
3-10 305 29240 4.4 956 3.1 912
5-03 220 19090 3.4 644 3.0 567

LOT 71

Deep-Hollow Alex 2 Mars*PO

143622970 100%RHA-NA

Born 9/12/15

1-11 365 26863 3.3 880 3.0 794
3-02 312 30077 3.3 979 2.9 872
4-02 353 35041 3.3 1154 3.0 1042
5-04 105 12167 3.5 430 2.9 350 RIP
5/14 test- 143 lbs 2.9%F 2.7%P
SCC 57,000
Fresh 1/30/21

Burkett-Falls Alex II-P-ET*RC*PO

141048457 4/21 PTA +1716GTPI
Alexander X EX-93,3E GMD Rudolph

Deep-Hollow Lightning Mim

3-10 VG-85 V+++V 140444568
2-01 305 17430 3.7 642 3.3 569
3-02 305 19120 3.7 701 3.2 611
4-04 296 23550 3.2 764 3.1 719
5-08 305 23730 3.5 828 3.1 746
6-11 271 24970 3.3 822 3.1 766
Lifetime 112200 3.5 3887 3.1 3526
Sire: Lylehaven Lightning

2nd Dam:

Deep-Hollow Mich Minerva GP-82 VVG+G

2-02 305 19260 4.2 800 3.2 625

3rd Dam:

Deep-Hollow Allen Martha VG-85 VVV++

3-01 305 23750 3.1 744 3.4 804
4-00 305 26730 3.0 811 3.3 895

LOT 72

Deep-Hollow Moonboy Monica

144204528 100%RHA-NA

Born 2/14/17

2-00 319 18463 3.8 707 3.4 624
3-01 296 23922 3.7 887 3.1 742
4-00 70 6283 3.7 233 3.1 194 RIP
5/14 test- 89 lbs 2.7%F 2.8%P
SCC 162,000
Fresh 3/6/21

De-Su Dorcy Moonboy 954-ET

69474041 4/2 1 PTA +2133GTPI
+69M +11P +1.0PL +.9DPR 2.80SCS
+.85T +1.35UDC +1.22FLC 98%R
Dorcy X EX-91,2E DOM Shottle

Deep-Hollow Blake Missy*PO

143267678
2-00 365 26324 3.6 958 3.1 826
3-05365 41890 2.8 1161 3.0 1250
Sire: Wa-Del Mogul Blake-ET

2nd Dam:

Deep-Hollow Pure Gold Matty

3rd Dam:

Deep-Hollow Lennon Matilda VG-85 VVV+V

1-11 305 20650 4.1 840 3.5 724

LOT 73

Deep-Hollow Iota Paige

144517909 100%RHA-NA
Born 3/26/18
2-00 365 25124 4.4 1102 3.5 866
Last lactation SCC 59,000
DRY COW

**Bred 10/26/20, Due 8/2/21 to
7HO15094 Revelation**

Regancrest AltaIota-ET

61898306 4/21 PTA +2099GTPI
+.08% +23F +.04% +12P +.3DPR
+.41T +.34UDC +.06FLC 99%R
O-Man X VG-86 GMD Ito

Deep-Hollow Equation Penny

143267669
2-00 305 15720 4.3 669 3.5 555
Sire: Louiselle Equation-ET

2nd Dam:

Deep-Hollow Digital Poppy

GP-83 ++GGV

2-00 305 22590 3.7 825 3.1 703
3-01 305 24730 3.6 901 3.1 771
4-01 305 28570 3.6 1019 3.0 860

LOT 74

Deep-Hollow Z28 Rae

144204546 99%RHA-I
Born 3/10/17
2-00 352 24086 3.6 863 3.0 717
3-02 323 25316 3.6 906 3.0 747
Last lactation avg. SCC 158,000
DRY COW

**Bred 8/31/20, Due 6/7/21 to
515HO299 Rival**

Peak AltaZ28-ET

3125475825 4/21 PTA +2142GTPI
10M +.04% +13F +.05% +13P +2.5PL
+.56T +.25UDC +1.21FLC 96%R
Camaro X VG-85 Robust

Deep-Hollow Luster Reason

143391485
2-00 305 21610 3.0 646 2.8 603
3-02 305 28670 2.7 767 2.7 775
4-05 192 18920 2.7 505 2.7 513
Sire: Karona Gold Luster-ET

2nd Dam:

Deep-Hollow Adolph Rhyme

GP-82 +++++

2-00 305 20030 3.3 671 2.9 574
3-07 305 26690 3.6 950 2.8 748
5-01 305 23640 3.8 890 3.0 704
6-01 297 17470 3.4 602 3.0 526
7-00 305 22990 3.4 792 2.9 676
8-03 305 26230 3.5 920 2.9 764
Lifetime 166670 3.6 5933 3.0 4948

3rd Dam:

Deep-Hollow Outside Ritzy

VG-85 VEVFV

4-07 305 27530 3.5 976 3.1 850
7-10 305 29820 3.4 1027 3.1 911
Lifetime 183220 3.4 6217 3.1 5657

4th Dam:

Deep-Hollow High Rachel

VG-85 +EV+V

7-04 305 28010 3.1 877 2.9 824
Lifetime 163600 2.9 4770 3.0 4836

LOT 75

Deep-Hollow Miler Reston-TW

144849011 99%RHA-I
Born 7/28/19

**Bred 10/23/20, Due 7/30/21 to
7HO543 Carlin-M Ivanhoe Bell**

S-S-I Modern Miller-P-ET

3124584893 4/21 PTA +2343GTPI
+1281M +37F +40P +.5PL 2.96SCS
+.71T +.71UDC +.03FLC 97%R
Modern X EX-90 GMD Supersire

Deep-Hollow Luster Reason

143391485
2-00 305 21610 3.0 646 2.8 603
3-02 305 28670 2.7 767 2.7 775
4-05 192 18920 2.7 505 2.7 513
Sire: Karona Gold Luster-ET

2nd Dam:

Deep-Hollow Adolph Rhyme

GP-82 +++++

2-00 305 20030 3.3 671 2.9 574
3-07 305 26690 3.6 950 2.8 748
5-01 305 23640 3.8 890 3.0 704
6-01 297 17470 3.4 602 3.0 526
7-00 305 22990 3.4 792 2.9 676
8-03 305 26230 3.5 920 2.9 764
Lifetime 166670 3.6 5933 3.0 4948

3rd Dam:

Deep-Hollow Outside Ritzy

VG-85 VEVFV

4-07 305 27530 3.5 976 3.1 850
7-10 305 29820 3.4 1027 3.1 911
Lifetime 183220 3.4 6217 3.1 5657

4th Dam:

Deep-Hollow High Rachel

VG-85 +EV+V

7-04 305 28010 3.1 877 2.9 824
Lifetime 163600 2.9 4770 3.0 4836

LOT 76

Deep-Hollow Crvtt Rolo-T-TW

143623083 100%RHA-NA
 Born 11/17/15
 2-01 312 18727 4.3 801 3.2 606
 3-01 300 22243 4.6 1019 3.4 748
 4-03 303 22609 4.2 947 3.2 733
 5-03 82 7826 4.4 347 3.3 260 RIP
 5/14 test- 105 lbs 3.7%F 3.3%P
 SCC 13,000
 Fresh 2/22/21

Sonnek GC Corvette-ET

71391400 4/21 PTA +1926GTPI
 +1.97T +.79UDC +.143FLC 99%R
 Gold Chip X EX-94,4E Damion

Deep-Hollow Flip Reef

4-08 GP-82 ++G++ 139736735
 3-03 305 23340 3.4 793 3.2 746
 4-04 305 23380 4.0 934 3.2 751
 5-06 305 23770 3.3 782 3.2 755
 6-09 305 26090 4.0 1048 3.1 804
 Lifetime 105740 3.7 3951 3.2 3379
 Sire: Cook-Farm Starbuck Flip

2nd Dam:

Deep-Hollow Adolph Rhyme

GP-82 +++++
 2-00 305 20030 3.3 671 2.9 574
 3-07 305 26690 3.6 950 2.8 748
 5-01 305 23640 3.8 890 3.0 704
 6-01 297 17470 3.4 602 3.0 526
 7-00 305 22990 3.4 792 2.9 676
 8-03 305 26230 3.5 920 2.9 764
 Lifetime 166670 3.6 5933 3.0 4948

3rd Dam:

Deep-Hollow Outside Ritzzy

VG-85 VEVFV
 4-07 305 27530 3.5 976 3.1 850
 7-10 305 29820 3.4 1027 3.1 911
 Lifetime 183220 3.4 6217 3.1 5657

4th Dam:

Deep-Hollow High Rachel

VG-85 +EV+V
 7-04 305 28010 3.1 877 2.9 824
 Lifetime 163600 2.9 4770 3.0 4836

LOT 77

Deep-Hollow Iota Radar

144517806 100%RHA-NA
 Born 1/13/18
 1-11 365 24784 4.4 1079 3.2 802
 Last lactation avg. SCC 17,000
 Fresh 1/10/20
 Bred 11/19/20, Due 8/26/21 to
 525HO57 RealRitzi-RED

Regancrest AltaIota-ET

61898306 4/21 PTA +2099GTPI
 +.08% +23F +.04% +12P +.3DPR
 +.41T +.34UDC +.06FLC 99%R
 O-Man X VG-86 GMD Ito

Deep-Hollow Crvtt Rolo-T-TW

143623083
 2-01 312 18727 4.3 801 3.2 606
 3-01 300 22243 4.6 1019 3.4 748
 4-03 303 22609 4.2 947 3.2 733
 5-03 82 7826 4.4 347 3.3 260 RIP
 5/14 test- 105 lbs 3.7%F 3.3%P
 Sire: Sonnek GC Corvette-ET
 *She sells as Lot 76

2nd Dam:

Deep-Hollow Flip Reef

GP-82 ++G++
 3-03 305 23340 3.4 793 3.2 746
 4-04 305 23380 4.0 934 3.2 751
 5-06 305 23770 3.3 782 3.2 755
 6-09 305 26090 4.0 1048 3.1 804
 Lifetime 105740 3.7 3951 3.2 3379

3rd Dam:

Deep-Hollow Adolph Rhyme

GP-82 +++++
 3-07 305 26690 3.6 950 2.8 748
 8-03 305 26230 3.5 920 2.9 764
 Lifetime 166670 3.6 5933 3.0 4948

4th Dam:

Deep-Hollow Outside Ritzzy

VG-85 VEVFV
 7-10 305 29820 3.4 1027 3.1 911
 Lifetime 183220 3.4 6217 3.1 5657

5th Dam:

Deep-Hollow High Rachel

VG-85 +EV+V
 7-04 305 28010 3.1 877 2.9 824
 Lifetime 163600 2.9 4770 3.0 4836

LOT 78

Deep-Hollow Ceo Remedy

143102663 100%RHA-NA
 Born 5/31/14
 2-02 302 16892 4.0 673 3.2 535
 3-01 342 24818 3.8 932 3.2 794
 4-03 313 25421 3.7 934 3.1 798
 5-03 365 30878 3.7 1131 3.2 973
 6-09 65 6463 4.0 258 3.1 199 RIP
 5/14 test- 115 lbs 3.8%F 2.9%P
 SCC 19,000
 Fresh 3/11/21

Rickland AltaCeo-ET

69177565 4/21 PTA +2022GTPI
 +340M +1.74T +1.73UDC +.52FLC
 AltaChariman X VG-87 Shottle

Deep-Hollow Deuce Request

2-06 GP-83 +++++ 141279309
 1-11 305 19490 3.6 700 3.3 636
 3-01 296 24560 3.2 777 3.2 777
 4-01 305 27430 3.2 875 3.2 871
 5-02 305 26960 3.2 865 3.2 868
 6-04 305 30210 3.2 968 3.2 957
 Lifetime 141850 3.3 4691 3.2 4558
 Sire: Scientific SS Deuce-ET*RC

2nd Dam:

Deep-Hollow Flip Reef

GP-82 ++G++
 3-03 305 23340 3.4 793 3.2 746
 4-04 305 23380 4.0 934 3.2 751
 5-06 305 23770 3.3 782 3.2 755
 6-09 305 26090 4.0 1048 3.1 804
 Lifetime 105740 3.7 3951 3.2 3379

3rd Dam:

Deep-Hollow Adolph Rhyme

GP-82 +++++
 3-07 305 26690 3.6 950 2.8 748
 8-03 305 26230 3.5 920 2.9 764
 Lifetime 166670 3.6 5933 3.0 4948

4th Dam:

Deep-Hollow Outside Ritzzy

VG-85 VEVFV
 7-10 305 29820 3.4 1027 3.1 911
 Lifetime 183220 3.4 6217 3.1 5657

5th Dam:

Deep-Hollow High Rachel

VG-85 +EV+V
 7-04 305 28010 3.1 877 2.9 824
 Lifetime 163600 2.9 4770 3.0 4836

LOT 79

Deep-Hollow Airship Rocklyn*RC

144329076 100%RHA-NA

Born 7/23/17

1--11 365 20397 3.9 792 3.5 718

3-02 217 21300 3.8 812 3.2 680 RIP

5/14 test- 98 lbs 4.1%F 3.3%P

SCC 18,000

Fresh 10/10/20

Bred 1/1/21, Due 10/8/21 to

525HO96 Done Right-RED

IHG Airship-RED-ET

73963293 4/21 PTA +2332GTPI

+1.12% +21F +15P +2.9PL +2.1DPR

+0.66T +.73UDC +.18FLC 93%R

Olympian X VG-88 Uno

Deep-Hollow Ceo Remedy

143102663

2-02 302 16892 4.0 673 3.2 535

3-01 342 24818 3.8 932 3.2 794

4-03 313 25421 3.7 934 3.1 798

5-03 365 30878 3.7 1131 3.2 973

6-09 65 6463 4.0 258 3.1 199 RIP

5/14 test- 115 lbs 3.8%F 2.9%P

Sire: Rickland AltaCeo-ET

*She sells as Lot 78

2nd Dam:

Deep-Hollow Deuce Request

GP-83 +++++

1-11 305 19490 3.6 700 3.3 636

3-01 296 24560 3.2 777 3.2 777

4-01 305 27430 3.2 875 3.2 871

5-02 305 26960 3.2 865 3.2 868

6-04 305 30210 3.2 968 3.2 957

Lifetime 141850 3.3 4691 3.2 4558

3rd Dam: Deep-Hollow Flip Reef

GP-82 ++G++

6-09 305 26090 4.0 1048 3.1 804

Lifetime 105740 3.7 3951 3.2 3379

4th Dam: Deep-Hollow Adolph Rhyme

GP-82 +++++

3-07 305 26690 3.6 950 2.8 748

8-03 305 26230 3.5 920 2.9 764

Lifetime 166670 3.6 5933 3.0 4948

5th Dam: Deep-Hollow Outside Ritzy

VG-85 VEVFV

7-10 305 29820 3.4 1027 3.1 911

Lifetime 183220 3.4 6217 3.1 5657

6th Dam: Deep-Hollow High Rachel

VG-85 +EV+V

7-04 305 28010 3.1 877 2.9 824

Lifetime 163600 2.9 4770 3.0 4836

LOT 80

Deep-Hollow Aftershock Royal

144848908 100%RHA-NA

Born 3/27/19

1-11 61 3510 4.3 152 3.0 107 RIP

5/14 test- 57 lbs 4.2%F 3.0%P

SCC 44,000

Fresh 3/15/21

Ms Atlees Aht Aftershock-ET

65249839 4/21 PTA +1665GTPI

+1.43T +1.06UDC +.50FLC 99%R

Shottle X EX-92 All-Am Durham

Deep-Hollow Crvtt Reeses-TW

2-03 G-79 +G+G+ 142085473

2-00 305 19330 3.5 676 3.3 647

3-04 301 24100 3.6 860 3.3 803

Sire: Sonnek GC Corvette-ET

2nd Dam:

Deep-Hollow Flip Reef

GP-82 ++G++

3-03 305 23340 3.4 793 3.2 746

4-04 305 23380 4.0 934 3.2 751

5-06 305 23770 3.3 782 3.2 755

6-09 305 26090 4.0 1048 3.1 804

Lifetime 105740 3.7 3951 3.2 3379

3rd Dam:

Deep-Hollow Adolph Rhyme

GP-82 +++++

3-07 305 26690 3.6 950 2.8 748

8-03 305 26230 3.5 920 2.9 764

Lifetime 166670 3.6 5933 3.0 4948

4th Dam:

Deep-Hollow Outside Ritzy

VG-85 VEVFV

7-10 305 29820 3.4 1027 3.1 911

Lifetime 183220 3.4 6217 3.1 5657

5th Dam:

Deep-Hollow High Rachel

VG-85 +EV+V

7-04 305 28010 3.1 877 2.9 824

Lifetime 163600 2.9 4770 3.0 4836

LOT 81

Deep-Hollow Impression Rita

143102823 100%RHA-NA

Born 5/19/14

1-10 309 19981 3.6 728 3.1 622

2-11 327 28652 2.8 798 3.0 858

3-11 365 31108 3.5 1097 3.1 961

5-02 365 32134 3.9 1237 3.2 1031

6-06 155 19519 3.5 692 2.9 575 RIP

LTD 134388 3.5 4682 3.1 4150

5/14 test- 94 lbs 3.9%F 3.1%P

SCC 123,000

Fresh 12/11/20

Bred 2/21/21, Due 11/28/21 to

94HO14105 Aftershock

Monument Impression-ET

66382657 4/21 PTA +2109GTPI

+287M +4F +1P +1.7PL 2.81SCS

+1.26T +.97UDC +.57FLC 98%R

Socrates X EX-90 DOM Potter

Deep-Hollow Windbrook Rily

142085473

Sire: Gillette Windbrook-ETS

2nd Dam:

Deep-Hollow Flip Reef

GP-82 ++G++

3-03 305 23340 3.4 793 3.2 746

4-04 305 23380 4.0 934 3.2 751

5-06 305 23770 3.3 782 3.2 755

6-09 305 26090 4.0 1048 3.1 804

Lifetime 105740 3.7 3951 3.2 3379

3rd Dam:

Deep-Hollow Adolph Rhyme

GP-82 +++++

3-07 305 26690 3.6 950 2.8 748

8-03 305 26230 3.5 920 2.9 764

Lifetime 166670 3.6 5933 3.0 4948

4th Dam:

Deep-Hollow Outside Ritzy

VG-85 VEVFV

7-10 305 29820 3.4 1027 3.1 911

Lifetime 183220 3.4 6217 3.1 5657

5th Dam:

Deep-Hollow High Rachel

VG-85 +EV+V

7-04 305 28010 3.1 877 2.9 824

Lifetime 163600 2.9 4770 3.0 4836

LOT 82

Deep-Hollow Aftershock Ruth

144517954 100%RHA-NA

Born 4/26/18

2-01 331 21911 3.7 811 3.2 694 RIP

5/14 test- 56 lbs 3.8%F 3.3%P

SCC 62,000

Fresh 6/18/20

Bred 11/13/20, Due 8/20/21 to

250HO13531 Totem

Ms Atlees Aht Aftershock-ET

65249839 4/21 PTA +1665GTPI

+1.43T +1.06UDC +.50FLC 99%R

Shottle X EX-92 All-Am Durham

Deep-Hollow Impression Rita

143102823

1-10 309 19981 3.6 728 3.1 622

2-11 327 28652 2.8 798 3.0 858

3-11 365 31108 3.5 1097 3.1 961

5-02 365 32134 3.9 1237 3.2 1031

6-06 155 19519 3.5 692 2.9 575 RIP

LTD 134388 3.5 4682 3.1 4150

Sire: Monument Impression-ET

*She sells as Lot 81

2nd Dam:

Deep-Hollow Windbrook Riley

3rd Dam:

Deep-Hollow Flip Reef

GP-82 ++G++

6-09 305 26090 4.0 1048 3.1 804

Lifetime 105740 3.7 3951 3.2 3379

4th Dam:

Deep-Hollow Adolph Rhyme

GP-82 +++++

3-07 305 26690 3.6 950 2.8 748

8-03 305 26230 3.5 920 2.9 764

Lifetime 166670 3.6 5933 3.0 4948

5th Dam:

Deep-Hollow Outside Ritzy

VG-85 VEVFV

7-10 305 29820 3.4 1027 3.1 911

Lifetime 183220 3.4 6217 3.1 5657

6th Dam:

Deep-Hollow High Rachel

VG-85 +EV+V

7-04 305 28010 3.1 877 2.9 824

Lifetime 163600 2.9 4770 3.0 4836

LOT 83

Deep-Hollow Alex Rocket

143855301 100%RHA-NA

Born 4/17/16

2-00 365 22938 4.0 921 3.2 743

3-03 365 30294 4.1 1244 3.2 971

4-07 161 18346 3.8 691 3.0 552 RIP

5/14 test- 113 lbs 4.1%F 3.1%P

SCC 23,000

Fresh 12/5/20

Deep-Hollow Alexander Kenny

142765780 4/21 PTA +1593PTPI

Alexander X EX-92,2E Modesty

Deep-Hollow Impression Rita

143102823

1-10 309 19981 3.6 728 3.1 622

2-11 327 28652 2.8 798 3.0 858

3-11 365 31108 3.5 1097 3.1 961

5-02 365 32134 3.9 1237 3.2 1031

6-06 155 19519 3.5 692 2.9 575 RIP

LTD 134388 3.5 4682 3.1 4150

Sire: Monument Impression-ET

*She sells as Lot 81

2nd Dam:

Deep-Hollow Windbrook Riley

3rd Dam:

Deep-Hollow Flip Reef

GP-82 ++G++

6-09 305 26090 4.0 1048 3.1 804

Lifetime 105740 3.7 3951 3.2 3379

4th Dam:

Deep-Hollow Adolph Rhyme

GP-82 +++++

3-07 305 26690 3.6 950 2.8 748

8-03 305 26230 3.5 920 2.9 764

Lifetime 166670 3.6 5933 3.0 4948

5th Dam:

Deep-Hollow Outside Ritzy

VG-85 VEVFV

7-10 305 29820 3.4 1027 3.1 911

Lifetime 183220 3.4 6217 3.1 5657

6th Dam:

Deep-Hollow High Rachel

VG-85 +EV+V

7-04 305 28010 3.1 877 2.9 824

Lifetime 163600 2.9 4770 3.0 4836

LOT 84

Deep-Hollow Mirage Ribbon*RC

2-04 GP-82 G+++V

143623038 100%RHA-NA

Born 10/15/15

2-00 310 25187 3.6 905 3.0 750

3-01 328 30925 3.4 1054 2.9 897

4-02 296 32723 3.4 1119 2.8 920

5-01 178 19416 3.4 665 2.8 553 RIP

5/14 test- 109 lbs 3.2%F 2.8%P

SCC 13,000

Fresh 11/28/20

Bred 3/22/21, Due 12/28/21 to

7HO12951 Hail

Golden-Oaks Avalon Ruby

70560402 4/21 PTA +2012GTPI

+688M +1.8PL -.6DPR 2.8SCS

+95T +.48UDC +.34FLC 96%R

Sympatico X EX-91 Alexander

Deep-Hollow Avalon Ruby

142765799

2-01 305 26980 3.2 855 3.0 809

3-02 305 30480 3.2 980 3.0 910

4-02 305 32080 3.3 1051 3.0 949

5-03 167 19340 3.3 633 2.9 558

Lifetime 113140 3.2 3677 3.0 3366

Sire: Farnear-TBR AltaAvalon-ET

2nd Dam:

Deep-Hollow Norman Ramona

VG-86 +V+++

1-11 305 24290 3.1 762 3.0 731

2-11 305 25500 3.4 860 3.1 787

3-11 301 26390 3.2 836 3.0 795

4-11 305 22310 3.4 757 3.1 700

6-01 305 24080 3.3 792 2.9 709

Lifetime 132180 3.3 4369 3.1 4033

LOT 85

Deep-Hollow Barbwire Rinkle*RC

143855280 100%RHA-NA
Born 4/7/16
1-11 293 21664 3.6 786 3.0 652
2-10 307 22074 3.7 817 3.1 676
3-10 327 30204 3.9 1177 3.1 935
Last lactation avg. SCC 171,000
***Will sell fresh**
Bred 8/9/20, Due 5/16/21 to
91HO5860 Karl

Hylite Barbwire-RED-ET

9748330 4/21 PTA +1450GTPI
+1.21T -.12UDC +.76FLC 99%R
Shaquille X EX-95 All-Am Talent

Deep-Hollow Cupid Rosy

141810629
2-02 305 22840 3.6 814 3.1 706
3-03 305 26740 3.3 892 3.1 826
4-05 305 29760 3.4 1020 3.1 914
Lifetime 105380 3.5 3640 3.1 3280
Sire: Black-Brook Outsid Cupid-ET

2nd Dam:

Deep-Hollow Blitz Rene

GP-82 GVG++

2-01 305 24240 3.1 745 2.9 698
3-02 305 30370 2.9 892 2.8 854
4-05 305 32370 3.0 962 2.8 922
6-00 305 30230 3.0 909 2.9 862
7-03 305 29840 3.0 888 2.9 851
Lifetime 166130 3.0 4984 2.9 4790

LOT 86

Deep-Hollow Atico Rhianna*RC

144517897 100%RHA-NA
Born 3/24/18
2-00 365 27400 3.7 1016 3.3 895 RIP
5/14 test- 66 lbs 4.3%F 3.7%P
SCC 66,000
Fresh 4/12/20
Bred 12/7/20, Due 9/13/21 to
525HO57 RealRitzi-RED

Gen-I-Beq Attico-RED-ET

108490894C 4/21 PTA +2241GTPI
+393M +36F +18P +1.5PL 3.03SCS
+1.07T +1.07UDC +.71FLC 95%R
Sympatico X VG-89 Baxter

Deep-Hollow Barbwire Rinkle*RC

143855280
1-11 293 21664 3.6 786 3.0 652
2-10 307 22074 3.7 817 3.1 676
3-10 327 30204 3.9 1177 3.1 935
Sire: Hylite Barbwire-RED-ET
***She sells as Lot 85**

2nd Dam:

Deep-Hollow Cupid Rosy

141810629
2-02 305 22840 3.6 814 3.1 706
3-03 305 26740 3.3 892 3.1 826
4-05 305 29760 3.4 1020 3.1 914
Lifetime 105380 3.5 3640 3.1 3280

3rd Dam:

Deep-Hollow Blitz Rene

GP-82 GVG++

3-02 305 30370 2.9 892 2.8 854
4-05 305 32370 3.0 962 2.8 922
6-00 305 30230 3.0 909 2.9 862
7-03 305 29840 3.0 888 2.9 851
Lifetime 166130 3.0 4984 2.9 4790

LOT 87

Deep-Hollow Alex Roxy

143728779 100%RHA-NA
Born 3/17/16
2-02 315 20632 3.8 781 3.2 652
3-02 328 27202 3.8 1023 3.2 857
4-05 271 23002 3.8 873 3.1 718 RIP
5/14 test- 69 lbs 4.3%F 3.4%P
SCC 23,000
Fresh 8/17/20
Bred 11/19/20, Due 8/26/21 to
250HO13531 Totem

Deep-Hollow Alexander Kenny

142765780 4/21 PTA +1593PTPI
Alexander X EX-92,2E Modesty

Deep-Hollow Shamrock Ranita

143102645
1-11 305 20920 3.7 777 3.1 655
3-00 305 27970 3.5 985 3.0 834
4-04 305 29760 3.6 1057 3.0 894
5-04 250 25520 3.7 938 3.1 802
Lifetime 111930 3.6 4058 3.1 3443
Sire: Ladys-Manor PL Shamrock-ET

2nd Dam:

Deep-Hollow Federal Raven

2-00 305 23560 3.4 803 3.0 712

LOT 88

Deep-Hollow Menthol Rome

144749973 99%RHA-I
Born 1/18/19
2-00 98 8547 4.1 354 3.2 272 RIP
5/14 test- 90 lbs 4.1%F 3.4%P
SCC 460,000
Fresh 2/6/21
Bred 5/10/21 to 525H)134 Lithium

Clear-Echo Menthol-ET

3127565622 4/21 PTA +2615GTPI
+647M +.21% +84F +35P +552NMS
+1.9PL +1.00T +1.58UDC +.80FLC
Modesty X EX-90 DOM Kingboy

Deep-Hollow Alex Ripple

143623065
2-00 365 25854 4.3 1110 3.3 864
3-02 332 28151 4.2 1177 3.3 932
4-03 363 31982 4.5 1428 3.3 1064
Sire: Deep-Hollow Alexander Kenny

2nd Dam:

Deep-Hollow Alexander Rice
2-02 304 16793 4.2 697 3.2 532
3-02 320 16,936 4.4 750 3.2 548
4-02 307 19,600 4.3 844 3.2 620
5-02 327 23,118 4.2 974 3.1 708

LOT 89

Deep-Hollow Hail Rita*RC

144848944 100%RHA-NA
Born 6/17/19

Bred 11/7/20, Due 8/14/21 to
7HO15094 Revelation

Siemers Modesty Hail-ET

3134506647 4/21 PTA +2558GTPI
+248M +.08% +31F +25P +4.8PL
+1.5DPR +.88T +2.12UDC +.69FLC
Modesty X EX-94,2E GMD Mogul

Deep-Hollow Dura Rhonda-RED

142610848
2-00 365 22267 4.2 923 3.2 713
3-04 365 29972 4.2 1263 3.2 946
4-11 321 28089 3.9 1087 2.9 826
6-01 345 28817 4.3 1248 3.0 856
Lifetime 115465 4.2 4793 3.1 3570
Sire: Ronelee SS Durable*RC

2nd Dam:

Deep-Hollow Advent Raven*RC
1-11 296 15990 3.5 556 3.2 514
2-11 305 21470 3.2 687 3.3 705

LOT 90

Deep-Hollow Chelios Shana

143267623 100%RHA-NA
Born 10/17/14
2-00 304 18610 4.2 786 3.1 584
3-00 333 25574 3.7 956 3.1 801
4-01 311 24300 3.8 931 3.1 745
5-01 362 29499 4.0 1181 3.1 912
6-05 60 5538 4.5 249 2.8 157 RIP
LTD 103521 4.0 4103 3.1 3199
5/14 test- 113 lbs 3.2%F 2.7%P
SCC 200,000
Fresh 3/16/21

Domicole Chelios-ET

7927543C 4/21 PTA +2053GTPI
+.13% +34F +.03% +7P 2.91SCS
+1.86T +1.20UDC +1.87FLC 99%R
Baxter X VG-87 Goldwyn

Deep-Hollow Dempsey Sheila

142085679
2-03 305 25630 3.4 875 3.1 794
3-05 305 27910 3.3 926 3.2 886
Sire: Lirr Drew Dempsey

2nd Dam:

**Deep-Hollow Wizard Seven
VG-85 +E++V**
2-05 305 25030 3.2 793 3.1 782
3-06 305 29820 3.2 941 3.1 926
4-06 305 33360 3.2 1062 3.0 1004
5-06 305 36700 3.1 1144 2.9 1074
6-07 305 34060 2.8 970 2.9 977
7-10 305 32050 3.2 1029 2.9 934
9-00 290 19310 3.3 646 3.0 587
Lifetime 227360 3.1 7111 3.0 6841

3rd Dam:

**Deep-Hollow Blackmark Kim
GP-83 VV+V+**
3-11 305 27700 3.0 824 3.1 850
5-00 305 32080 2.5 805 3.0 956
6-02 305 30520 2.9 900 3.0 922
Lifetime 194680 3.0 5753 3.1 5970

LOT 91

Deep-Hollow Mogul Sabrina

144415168 100%RHA-NA

Born 10/22/17

2-00 308 19325 4.1 787 3.2 610

3-00 190 21192 3.6 767 2.9 621 RIP

5/14 test- 101 lbs 3.7%F 3.2%P

SCC 19,000

Fresh 11/6/20

Bred 2/28/21, Due 12/5/21 to

250HO12975 Pharo

Mountfield SSI Dcy Mogul-ET

3006972816 4/21 PTA +2339GTPI

+555M +.09% +46F +17P +.5PL

+1.36T +2.15UDC +1.19FLC 99%R

Dorcy X VG-88 DOM Marsh

Deep-Hollow Chelios Shana

143267623

2-00 304 18610 4.2 786 3.1 584

3-00 333 25574 3.7 956 3.1 801

4-01 311 24300 3.8 931 3.1 745

5-01 362 29499 4.0 1181 3.1 912

6-05 60 5538 4.5 249 2.8 157 RIP

LTD 103521 4.0 4103 3.1 3199

Sire: Domicole Chelios-ET

*She sells as Lot 90

2nd Dam:

Deep-Hollow Dempsey Sheila

2-03 305 25630 3.4 875 3.1 794

3-05 305 27910 3.3 926 3.2 886

3rd Dam:

Deep-Hollow Wizard Seven

VG-85 +E++V

4-06 305 33360 3.2 1062 3.0 1004

5-06 305 36700 3.1 1144 2.9 1074

6-07 305 34060 2.8 970 2.9 977

Lifetime 227360 3.1 7111 3.0 6841

4th Dam:

Deep-Hollow Blackmark Kim

GP-83 VV+V+

5-00 305 32080 2.5 805 3.0 956

6-02 305 30520 2.9 900 3.0 922

Lifetime 194680 3.0 5753 3.1 5970

LOT 92

Deep-Hollow Montana Star

144678312 100%RHA-NA

Born 11/23/18

2-00 169 11734 3.8 444 2.9 343 RIP

5/14 test- 58 lbs 3.9%F 3.0%P

SCC 62,000

Fresh 11/27/20

Bred 3/7/21, Due 12/12/21 to

7HO12951 Hail

IHG Montana-ET

74414026 4/21 PTA +2420GTPI

+1.15% +41F +.04% +9P +3.7PL

+1.9DPR +.46T +1.30UDC +.07FLC

Montross X VG-87 DOM Numero Uno

Deep-Hollow Chelios Shana

143267623

2-00 304 18610 4.2 786 3.1 584

3-00 333 25574 3.7 956 3.1 801

4-01 311 24300 3.8 931 3.1 745

5-01 362 29499 4.0 1181 3.1 912

6-05 60 5538 4.5 249 2.8 157 RIP

LTD 103521 4.0 4103 3.1 3199

Sire: Domicole Chelios-ET

*She sells as Lot 90

2nd Dam:

Deep-Hollow Dempsey Sheila

2-03 305 25630 3.4 875 3.1 794

3-05 305 27910 3.3 926 3.2 886

3rd Dam:

Deep-Hollow Wizard Seven

VG-85 +E++V

4-06 305 33360 3.2 1062 3.0 1004

5-06 305 36700 3.1 1144 2.9 1074

6-07 305 34060 2.8 970 2.9 977

Lifetime 227360 3.1 7111 3.0 6841

4th Dam:

Deep-Hollow Blackmark Kim

GP-83 VV+V+

5-00 305 32080 2.5 805 3.0 956

6-02 305 30520 2.9 900 3.0 922

Lifetime 194680 3.0 5753 3.1 5970

LOT 93

Deep-Hollow Airship Saturn*RC

144329142 100%RHA-NA

Born 9/20/17

2-00 306 16020 4.6 734 3.5 558

3-00 225 18845 4.6 865 3.2 612 RIP

5/14 test- 73 lbs 4.9%F 3.6%P

SCC 50,000

Fresh 10/2/20

Bred 4/16/21, Due 1/21/22 to

7HO12978 House

IHG Airship-RED-ET

73963293 4/21 PTA +2332GTPI

+1.12% +21F +.09% +15P +2.9PL

+2.1DPR +.66T +.73UDC +.18FLC

Olympian X VG-88 Uno

Deep-Hollow Dusk Sylvia

2-05 GP-82 ++G+V 141279336

1-11 303 19390 4.0 769 3.1 594

2-10 305 24760 3.3 807 3.0 739

4-00 290 23110 3.4 790 3.0 694

5-00 305 26480 3.2 842 3.0 794

6-04 305 27600 3.4 929 2.9 804

Lifetime 128210 3.4 4401 3.0 3853

Sire: Scientific SS Dusk-ET*RC

2nd Dam:

Deep-Hollow Wizard Seven

VG-85 +E++V

2-05 305 25030 3.2 793 3.1 782

3-06 305 29820 3.2 941 3.1 926

4-06 305 33360 3.2 1062 3.0 1004

5-06 305 36700 3.1 1144 2.9 1074

6-07 305 34060 2.8 970 2.9 977

7-10 305 32050 3.2 1029 2.9 934

9-00 290 19310 3.3 646 3.0 587

Lifetime 227360 3.1 7111 3.0 6841

3rd Dam:

Deep-Hollow Blackmark Kim

GP-83 VV+V+

3-11 305 27700 3.0 824 3.1 850

5-00 305 32080 2.5 805 3.0 956

6-02 305 30520 2.9 900 3.0 922

Lifetime 194680 3.0 5753 3.1 5970

LOT 94

Deep-Hollow Ladd-P Shelly*RC

144678330 100%RHA-NA

Born 12/12/18

2-01 112 6890 4.4 301 3.2 220 RIP

5/14 test- 65 lbs 4.3%F 3.4%P

SCC 650,000

Fresh 1/23/21

Bred 4/15/21, Due 1/20/22 to

525HO96 Done Right-RED

Tiger-Lily Ladd P-RED-ET*PC

69405976 4/21 PTA +2068GTPI

+1.14%F +.11%P +3.1PL +1.9DPR

+1.29T +.83UDC +.36FLC 99%R

Destry X VG-87 Lawnboy

Deep-Hollow Hefty Shirley

142607642

2-00 311 21546 3.9 842 3.1 668

2-11 345 24306 3.6 878 3.1 744

4-05 365 30129 3.7 1129 3.1 923

5-07 350 30037 3.5 1044 2.9 868

Lifetime 106018 3.7 3893 3.1 3203

Sire: Brandt-View Hefty-ET

2nd Dam:

Deep-Hollow Dusk Sylvia

GP-82 ++G+V

1-11 303 19390 4.0 769 3.1 594

2-10 305 24760 3.3 807 3.0 739

4-00 290 23110 3.4 790 3.0 694

5-00 305 26480 3.2 842 3.0 794

6-04 305 27600 3.4 929 2.9 804

Lifetime 128210 3.4 4401 3.0 3853

3rd Dam:

Deep-Hollow Wizard Seven

VG-85 +E++V

4-06 305 33360 3.2 1062 3.0 1004

5-06 305 36700 3.1 1144 2.9 1074

6-07 305 34060 2.8 970 2.9 977

Lifetime 227360 3.1 7111 3.0 6841

4th Dam:

Deep-Hollow Blackmark Kim

GP-83 VV+V+

5-00 305 32080 2.5 805 3.0 956

6-02 305 30520 2.9 900 3.0 922

Lifetime 194680 3.0 5753 3.1 5970

LOT 95

Deep-Hollow Afrshock Skylar

144749991 100%RHA-NA

Born 2/10/19

2-01 59 4229 3.9 167 3.1 132 RIP

5/14 test- 69 lbs 3.5%F 2.9%P

SCC 81,000

Fresh 3/17/21

Ms Atlees Aht Aftershock-ET

65249839 4/21 PTA +1665GTPI

+1.43T +1.06UDC +.50FLC 99%R

Shottle X EX-92 All-Am Durham

Deep-Hollow Dashawn Sage

143737766

2-00 293 20110 3.6 7210 3.3 673

Sire: Ronelee Boliver Dashawn-ET

2nd Dam:

Deep-Hollow Alexander Sula

GP-80 +V+GG

2-01 304 19510 3.9 767 3.2 634

3-01 305 19280 3.6 690 3.0 586

4-07 305 25710 3.8 981 3.1 788

3rd Dam:

Deep-Hollow Highwinder Sue

4th Dam:

Deep-Hollow Wizard Seven

VG-85 +E++V

4-06 305 33360 3.2 1062 3.0 1004

5-06 305 36700 3.1 1144 2.9 1074

6-07 305 34060 2.8 970 2.9 977

Lifetime 227360 3.1 7111 3.0 6841

5th Dam:

Deep-Hollow Blackmark Kim

GP-83 VV+V+

5-00 305 32080 2.5 805 3.0 956

6-02 305 30520 2.9 900 3.0 922

Lifetime 194680 3.0 5753 3.1 5970

LOT 96

Deep-Hollow Kitkat Sophia

144517860 100%RHA-NA

Born 2/20/18

2-00 365 24246 4.3 1042 3.7 886 RIP

5/14 test- 46 lbs 4.8%F 4.2%P

SCC 81,000

Fresh 3/19/20

Bred 11/14/20, Due 8/21/21 to

250HO13531 Totem

Deep-Hollow After Kit-Kat

143623047 4/21 PTA +1601PTPI

Aftershock X Dempsey

Deep-Hollow Dashawn Sage

143737766

2-00 293 20110 3.6 7210 3.3 673

Sire: Ronelee Boliver Dashawn-ET

2nd Dam:

Deep-Hollow Alexander Sula

GP-80 +V+GG

2-01 304 19510 3.9 767 3.2 634

3-01 305 19280 3.6 690 3.0 586

4-07 305 25710 3.8 981 3.1 788

3rd Dam:

Deep-Hollow Highwinder Sue

4th Dam:

Deep-Hollow Wizard Seven

VG-85 +E++V

4-06 305 33360 3.2 1062 3.0 1004

5-06 305 36700 3.1 1144 2.9 1074

6-07 305 34060 2.8 970 2.9 977

Lifetime 227360 3.1 7111 3.0 6841

5th Dam:

Deep-Hollow Blackmark Kim

GP-83 VV+V+

5-00 305 32080 2.5 805 3.0 956

6-02 305 30520 2.9 900 3.0 922

Lifetime 194680 3.0 5753 3.1 5970

LOT 97

Deep-Hollow Alex Tango

143855271 100%RHA-NA
Born 5/7/16
2-00 294 19457 3.7 714 3.0 591
2-11 300 16873 3.7 616 3.2 547
3-11 365 31170 3.8 1177 3.1 951
Last lactation avg. SCC 32,000
DRY COW
Bred 10/14/20, Due 7/21/21 to Angus

Deep-Hollow Alexander Kenny
142765780 4/21 PTA +1593PTPI
Alexander X EX-92,2E Modesty

Deep-Hollow Chip Tiana
143102636
2-00 305 19280 4.1 798 3.3 635
3-00 289 22010 3.9 859 3.3 735
Sire: Mr Chassity Gold Chip-ET

2nd Dam:

Deep-Hollow Dusk Trina-RED
GP-80 G+GFV
2-00 289 13130 4.7 615 3.6 467
3-00 305 20050 4.5 896 3.6 723
4-05 305 22790 5.0 1141 3.7 851
5-09 305 26460 4.9 1285 3.4 906
6-11 303 27460 4.6 1258 3.6 985
Lifetime 117030 4.8 5593 3.6 4246

LOT 98

Deep-Hollow Remington Tabia

144678282 99%RHA-I
Born 10/6/18
2-00 220 19778 3.9 774 3.2 625 RIP
5/14 test- 81 lbs 4.1%F 3.2%P
SCC 13,000
Fresh 10/7/20
Bred 4/16/21, Due 1/21/22 to 7HO12978 House

S-S-I Aicon Remington-ET
3129016181 4/12 PTA +2278GTPI
+586M +12F +18P +2.2PL +4DPR
+.89T +.97UDC +.11FLC 92%R
Aicon X EX-90 GMD-Dom Supersire

Deep-Hollow Alxndr Tory-TW
142085361
2-00 305 21000 3.8 806 3.4 709
4-00 305 15040 4.9 740 4.0 602
5-01 305 24700 4.7 1168 3.5 873
6-02 305 27020 4.6 1236 3.6 967
Sire: Golden-Oaks ST Alexander-ET

2nd Dam:

Deep-Hollow Allegro Trish
VG-85 E++V+
1-10 305 19740 3.3 853 3.6 706
2-10 305 22090 4.3 939 3.6 787
3-11 305 17000 4.3 731 3.6 620
4-11 304 24660 4.3 1062 3.5 866
5-10 305 16900 4.3 730 3.6 615
Lifetime 111990 4.3 4772 3.6 3992

3rd Dam:

Deep-Hollow Dante Tess
VG-86 +VG+V
3-11 305 22850 3.6 821 3.4 787
4-11 303 24330 3.4 832 3.4 823

LOT 99

Deep-Hollow Kingboy Taryn

143953595 99%RHA-I
Born 10/11/16
2-02 320 19799 3.9 771 3.1 618
3-06 308 27991 3.9 1078 2.9 825
4-06 28 2842 3.3 94 3.1 87 RIP
5/14 test- 117 lbs 3.0%F 2.7%P
SCC 13,000
Fresh 4/17/21

Morningview McC Kingboy-ET
72044077 4/21 PTA +2341GTPI
+825M +23F +23P +.8DPR 2.81SCS
+1.91T +.156UDC +.22FLC 99%R
McCutchen X EX-91 DOM Super

Deep-Hollow Luster Tammy
143273215
1-11 305 19770 4.0 791 3.2 629
3-01 305 26760 4.0 1059 3.1 840
4-02 305 24990 4.1 1026 3.0 748
Sire: Karona Gold Luster-ET

2nd Dam:

Deep-Hollow Sam Tina
GP-82 +V+F+
3-05 305 28650 4.0 1141 3.1 894

3rd Dam:

Deep-Hollow Allegro Trish
VG-85 E++V+
2-10 305 22090 4.3 939 3.6 787
4-11 304 24660 4.3 1062 3.5 866
Lifetime 111990 4.3 4772 3.6 3992

4th Dam:

Deep-Hollow Dante Tess
VG-86 +VG+V
3-11 305 22850 3.6 821 3.4 787
4-11 303 24330 3.4 832 3.4 823

LOT 100

Deep-Hollow Hail Taylor

144749955 100%RHA-NA

Born 1/3/19

2-00 117 9200 4.1 378 3.2 294 RIP

5/14 test- 79 lbs 4.1%F 3.4%P

SCC 373,000

Fresh 1/18/21

Bred 4/2/21, Due 1/7/22 to

7HO12978 House

Siemers Modesty Hail-ET

3134506647 4/21 PTA +2558GTPI

+248M +.08% +31F +25P +4.8PL

+1.5DPR +.88T +2.12UDC +.69FLC

Modesty X EX-94,2E GMD Mogul

Deep-Hollow Luster Tammy

143273215

1-11 305 19770 4.0 791 3.2 629

3-01 305 26760 4.0 1059 3.1 840

4-02 305 24990 4.1 1026 3.0 748

Sire: Karona Gold Luster-ET

2nd Dam:

Deep-Hollow Sam Tina

GP-82 +V+F+

3-05 305 28650 4.0 1141 3.1 894

3rd Dam:

Deep-Hollow Allegro Trish

VG-85 E++V+

2-10 305 22090 4.3 939 3.6 787

4-11 304 24660 4.3 1062 3.5 866

Lifetime 111990 4.3 4772 3.6 3992

4th Dam:

Deep-Hollow Dante Tess

VG-86 +VG+V

3-11 305 22850 3.6 821 3.4 787

4-11 303 24330 3.4 832 3.4 823

LOT 101

Deep-Hollow Kingtut Topaz

114678246 99%RHA-I

Born 9/3/18

2-00 227 15498 3.6 565 3.1 488 RIP

5/14 test- 68 lbs 4.1%F 3.2%P

SCC 57,000

Fresh 9/30/20

Bred 12/25/20, Due 10/1/21 to

29HO5100 Gold

Dirt-Road King Tut-ET

73967458 4/21 PTA +2440GTPI

+406M +22F +13P +1.1PL +2.8DPR

+2.04T +1.66UDC +.80FLC 97%R

Kingboy X VG-87 GMD Gerard

Deep-Hollow Major Topeka

2-06 G-76 GGGFG 143509367

2-00 316 17846 3.5 630 3.1 560

3-00 301 20636 3.8 793 3.2 666

Sire: Kerndtway Major-P-ET

2nd Dam:

Deep-Hollow Alxndr Tessy-TW

2-01 301 17930 4.7 843 3.6 637

4-00 219 18120 3.6 644 3.4 618

3rd Dam:

Deep-Hollow Allegro Trish

VG-85 E++V+

2-10 305 22090 4.3 939 3.6 787

4-11 304 24660 4.3 1062 3.5 866

Lifetime 111990 4.3 4772 3.6 3992

4th Dam:

Deep-Hollow Dante Tess

VG-86 +VG+V

3-11 305 22850 3.6 821 3.4 787

4-11 303 24330 3.4 832 3.4 823

LOT 102

Deep-Hollow Dempsey Tulsa

142261781 100%RHA-NA

Born 10/4/12

2-00 362 24944 4.2 1036 3.4 859

3-02 365 31526 4.3 1355 3.3 1049

4-09 365 36981 4.1 1496 3.3 1218

6-05 365 38011 4.3 1625 3.3 1270

7-11 236 28047 4.3 1219 3.3 916 RIP

LTD 178694 4.3 7630 3.3 6066

5/14 test- 105 lbs 4.6%F 3.5%P

SCC 200,000

Fresh 9/21/20

Bred 1/3/21, Due 10/10/21 to

525HO96 Done Right-RED

Lirr Drew Dempsey

61083609 4/21 PTA +1900GTPI

+.09%F +1.60T +1.01UDC +1.04FLC

Goldwyn X VG-88 Derry

Deep-Hollow Sanchez Turnip

3-00 VG-85 +V+VV 140949625

1-11 305 22410 3.3 729 3.2 709

4-00 305 33360 3.3 1115 3.0 1014

5-02 305 32160 3.0 975 3.2 1019

6-08 254 24140 3.4 822 3.2 777

Lifetime 131390 3.2 4269 3.2 4146

Sire: Gen-Mark Stmatic Sanchez

2nd Dam:

Deep-Hollow Wildman Tonya

GP-83 ++F++

2-00 303 20400 3.8 769 3.4 686

3rd Dam:

Deep-Hollow Dante Tess

VG-86 +VG+V

3-11 305 22850 3.6 821 3.4 787

4-11 303 24330 3.4 832 3.4 823

LOT 103

Deep-Hollow Ace Tilly

144750001 100%RHA-NA
Born 3/26/19
2-00 35 2221 4.1 90 3.2 70 RIP
5/14 test- 66 lbs 4.1%F 2.9%P
SCC 35,000
Fresh 4/10/21

Bert-Mar Absolute Ace-ET*RC
3131023203 4/21 PTA +1645GTPI
+.05%F +1.65T +1.75UDC +1.37FLC
Absolute-RED X EX-94,2E Advent

Deep-Hollow Dempsey Tulsa
142261781
2-00 362 24944 4.2 1036 3.4 859
3-02 365 31526 4.3 1355 3.3 1049
4-09 365 36981 4.1 1496 3.3 1218
6-05 365 38011 4.3 1625 3.3 1270
7-11 236 28047 4.3 1219 3.3 916 RIP
LTD 178694 4.3 7630 3.3 6066
Sire: Lirr Drew Dempsey
*She sells as Lot 102

2nd Dam:
Deep-Hollow Sanchez Turnip
3VG-85 +V+VV
1-11 305 22410 3.3 729 3.2 709
4-00 305 33360 3.3 1115 3.0 1014
5-02 305 32160 3.0 975 3.2 1019
6-08 254 24140 3.4 822 3.2 777
Lifetime 131390 3.2 4269 3.2 4146

3rd Dam:
Deep-Hollow Wildman Tonya
GP-83 ++F++
2-00 303 20400 3.8 769 3.4 686

4th Dam:
Deep-Hollow Dante Tess
VG-86 +VG+V
4-11 303 24330 3.4 832 3.4 823

LOT 104

Deep-Hollow Lynch Tonya

144320198 100%RHA-NA
Born 7/14/17
1-11 365 19787 4.3 857 3.6 712
3-03 196 20744 3.9 803 3.2 654 RIP
5/14 test- 94 lbs 5.8%F 3.4%P
SCC 162,000
Fresh 10/31/20
Bred 5/6/21 to 250HO13531 Totem

Mt-Glen Adolph Lynch-ET
72114388 4/21 PTA +1386TPI
Adolph X Ex-94,3E Dundee

Deep-Hollow Dempsey Tulsa
142261781
2-00 362 24944 4.2 1036 3.4 859
3-02 365 31526 4.3 1355 3.3 1049
4-09 365 36981 4.1 1496 3.3 1218
6-05 365 38011 4.3 1625 3.3 1270
7-11 236 28047 4.3 1219 3.3 916 RIP
LTD 178694 4.3 7630 3.3 6066
Sire: Lirr Drew Dempsey
*She sells as Lot 102

2nd Dam:
Deep-Hollow Sanchez Turnip
3VG-85 +V+VV
1-11 305 22410 3.3 729 3.2 709
4-00 305 33360 3.3 1115 3.0 1014
5-02 305 32160 3.0 975 3.2 1019
6-08 254 24140 3.4 822 3.2 777
Lifetime 131390 3.2 4269 3.2 4146

3rd Dam:
Deep-Hollow Wildman Tonya
GP-83 ++F++
2-00 303 20400 3.8 769 3.4 686

4th Dam:
Deep-Hollow Dante Tess
VG-86 +VG+V
4-11 303 24330 3.4 832 3.4 823

LOT 105

Deep-Hollow Montana Texas

144848962 100%RHA-NA
Born 6/29/19
Bred 9/14/20, Due 6/21/21 to
250HO12970 Pharo

IHG Montana-ET
74414026 4/21 PTA +2420GTPI
+.15% +41F +.04% +9P +3.7PL
+1.9DPR +.46T +1.30UDC +.07FLC
Montross X VG-87 DOM Numero Uno

Deep-Hollow Lynch Tonya
144320198
1-11 365 19787 4.3 857 3.6 712
3-03 196 20744 3.9 803 3.2 654 RIP
5/14 test- 94 lbs 5.8%F 3.4%P
Sire: Mt-Glen Adolph Lynch-ET
*She sells as Lot 104

2nd Dam:
Deep-Hollow Dempsey Tulsa
2-00 362 24944 4.2 1036 3.4 859
3-02 365 31526 4.3 1355 3.3 1049
4-09 365 36981 4.1 1496 3.3 1218
6-05 365 38011 4.3 1625 3.3 1270
7-11 236 28047 4.3 1219 3.3 916 RIP
LTD 178694 4.3 7630 3.3 6066
*She sells as Lot 102

3rd Dam:
Deep-Hollow Sanchez Turnip
3VG-85 +V+VV
4-00 305 33360 3.3 1115 3.0 1014
5-02 305 32160 3.0 975 3.2 1019
Lifetime 131390 3.2 4269 3.2 4146

4th Dam:
Deep-Hollow Wildman Tonya
GP-83 ++F++
2-00 303 20400 3.8 769 3.4 686

5th Dam:
Deep-Hollow Dante Tess
VG-86 +VG+V
4-11 303 24330 3.4 832 3.4 823

LOT 106

Deep-Hollow Miller-P Talina*PO

144678291 99%RHA-I
 Born 10/14/18
 2-00 198 12805 3.8 481 3.1 399 RIP
 5/14 test- 71 lbs 4.3%F 3.4%P
 SCC 33,000
Fresh 10/29/20
Bred 2/16/21, Due 11/23/21 to
525HO96 Done Right-RED

S-S-I Modern Miller-P-ET
 3124584893 4/21 PTA +2343GTPI
 +1281M +37F +40P +.5PL 2.96SCS
 +.71T +.71UDC +.03FLC 97%R
 Modern X EX-90 GMD Supersire

Deep-Hollow Ladd Tuna*RC*PO
 143273194
 2-00 302 15170 4.6 701 3.7 559
 2-11 305 18480 4.5 823 3.7 677
 4-00 305 22730 4.2 945 3.6 810
 5-00 305 23010 4.2 971 3.6 827
 Sire: Tiger-Lily Ladd-P-RED-ET

2nd Dam:
Deep-Hollow Dempsey Tulsa
 2-00 362 24944 4.2 1036 3.4 859
 3-02 365 31526 4.3 1355 3.3 1049
 4-09 365 36981 4.1 1496 3.3 1218
 6-05 365 38011 4.3 1625 3.3 1270
 7-11 236 28047 4.3 1219 3.3 916 RIP
 LTD 178694 4.3 7630 3.3 6066
***She sells as Lot 99**

3rd Dam:
Deep-Hollow Sanchez Turnip
3VG-85 +V+VV
 4-00 305 33360 3.3 1115 3.0 1014
 5-02 305 32160 3.0 975 3.2 1019
 Lifetime 131390 3.2 4269 3.2 4146

4th Dam:
Deep-Hollow Wildman Tonya
GP-83 ++F++
 2-00 303 20400 3.8 769 3.4 686

5th Dam:
Deep-Hollow Dante Tess
VG-86 +VG+V
 4-11 303 24330 3.4 832 3.4 823

LOT 107

Deep-Hollow Rex Tara

144320161 100%RHA-NA
 Born 6/19/17
 2-00 365 20962 4.2 876 3.4 718
 3-02 250 20223 3.9 792 3.3 677 RIP
 5/14 test- 92 lbs 4.2%F 3.5%P
 SCC 1.2M
Fresh 9/7/20
Bred 1/25/21, Due 11/1/21 to
525HO96 Done Right-RED

Ja-Bob Rex PP-RED-ET
 73130038 4/21 PTA +1746GTPI
 -.20T +56UDC -.01FLC 90%R
 Jaz-RED X VG-88 Durable

Deep-Hollow Sanchez Turnip
3-00 VG-85 +V+VV 140949625
 1-11 305 22410 3.3 729 3.2 709
 2-11 262 13470 3.3 444 3.2 437
 4-00 305 33360 3.3 1115 3.0 1014
 5-02 305 32160 3.0 975 3.2 1019
 6-08 254 24140 3.4 822 3.2 777
 Lifetime 131390 3.2 4269 3.2 4146
 Sire: Gen-Mark Stmatic Sanchez

2nd Dam:
Deep-Hollow Wildman Tonya
GP-83 ++F++
 2-00 303 20400 3.8 769 3.4 686

3rd Dam:
Deep-Hollow Dante Tess
VG-86 +VG+V
 3-11 305 22850 3.6 821 3.4 787
 4-11 303 24330 3.4 832 3.4 823

LOT 108

Deep-Hollow Crown Tavia*RC

2-07 G-78 GGGF+
 143520214 100%RHA-NA
 Born 7/11/15
 2-00 318 17049 4.6 787 3.6 613
 3-01 312 21962 4.6 1017 3.6 787
 4-02 365 27794 4.6 1291 3.6 993
 5-05 134 12887 4.4 561 3.4 437 RIP
 5/14 test- 88 lbs 4.6%F 3.4%P
 SCC 13,000
Fresh 1/1/21
Bred 4/21/21, Due 4/26/22 to
7HO12978 House

Sandy-Valley Crown P-RED-ET*PC
 71181706 4/21 PTA +2067GTPI
 +1.6PL +1.38T +.85UDC +.74FLC
 Ladd-P-RED X VG-86 Bolton

Deep-Hollow Elevation Tansy
 140949670
 1-11 305 14350 4.5 641 3.4 493
 3-02 305 21810 4.2 925 3.3 730
 Sire: Round Oak Rag Apple Elevation

2nd Dam:
Deep-Hollow Power Tootsie
GP-81 ++++G

3rd Dam:
Deep-Hollow Wildman Tonya
GP-83 ++F++
 2-00 303 20400 3.8 769 3.4 686

4th Dam:
Deep-Hollow Dante Tess
VG-86 +VG+V
 4-11 303 24330 3.4 832 3.4 823

LOT 109

Deep-Hollow Saloon Tiara

144329106 100%RHA-NA
Born 8/9/17
2-03 297 21252 4.2 893 3.4 714
3-02 196 17552 4.1 722 3.3 572 RIP
5/14 test- 88 lbs 4.6%F 3.5%P
SCC 41,000
Fresh 10/31/20
Bred 2/22/21, Due 11/29/21 to
7HO12951 Hail

Sandy-Valley Saloon-ET

70358061 4/21 PTA +2527GTPI
+1881M -.01% +69F +.01% +60P
+2.18T +.85UDC +.08FLC 99%R
AltaLota X VG-87 GMD Planet

Deep-Holloe Crown Tavia*RC

2-07 G-78 GGGF+ 143520214
2-00 318 17049 4.6 787 3.6 613
3-01 312 21962 4.6 1017 3.6 787
4-02 365 27794 4.6 1291 3.6 993
5-05 134 12887 4.4 561 3.4 437 RIP
5/14 test- 88 lbs 4.6%F 3.4%P
Sire: Sandy-Valley Crown P-RED-ET
*She sells as Lot 108

2nd Dam:

Deep-Hollow Elevation Tansy
1-11 305 14350 4.5 641 3.4 493
3-02 305 21810 4.2 925 3.3 730

3rd Dam:

Deep-Hollow Power Tootsie
GP-81 ++++G

4th Dam:

Deep-Hollow Wildman Tonya
GP-83 ++F++
2-00 303 20400 3.8 769 3.4 686

5th Dam:

Deep-Hollow Dante Tess
VG-86 +VG+V
4-11 303 24330 3.4 832 3.4 823

LOT 110

Deep-Hollow After Tokyo

144678237 100%RHA-NA
Born 8/28/18
1-11 274 16902 4.4 750 3.4 571 RIP
5/14 test- 67 lbs 5.0%F 3.7%P
SCC 13,000
Fresh 8/14/20
Bred 1/20/21, Due 10/27/21 to
250HO13531 Totem

Ms Atlees Aht Aftershock-ET

65249839 4/21 PTA +1665GTPI
+1.43T +1.06UDC +.50FLC 99%R
Shottle X EX-92 All-Am Durham

Deep-Holloe Crown Tavia*RC

2-07 G-78 GGGF+ 143520214
2-00 318 17049 4.6 787 3.6 613
3-01 312 21962 4.6 1017 3.6 787
4-02 365 27794 4.6 1291 3.6 993
5-05 134 12887 4.4 561 3.4 437 RIP
5/14 test- 88 lbs 4.6%F 3.4%P
Sire: Sandy-Valley Crown P-RED-ET
*She sells as Lot 108

2nd Dam:

Deep-Hollow Elevation Tansy
1-11 305 14350 4.5 641 3.4 493
3-02 305 21810 4.2 925 3.3 730

3rd Dam:

Deep-Hollow Power Tootsie
GP-81 ++++G

4th Dam:

Deep-Hollow Wildman Tonya
GP-83 ++F++
2-00 303 20400 3.8 769 3.4 686

5th Dam:

Deep-Hollow Dante Tess
VG-86 +VG+V
4-11 303 24330 3.4 832 3.4 823

LOT 111

Deep-Hollow Real Tess-RED

142085352 100%RHA-NA
Born 7/13/12
1-11 295 16566 5.1 841 3.6 603
2-11 365 28179 4.5 1264 3.6 1013
4-02 365 28552 4.9 1397 3.7 1044
5-05 365 34879 4.8 1680 3.4 1172
6-11 330 30910 4.5 1401 3.5 1089
8-00 292 26274 4.4 1154 3.5 932
LTD 173259 8228 6199
Last lact. avg. SCC 441,000
DRY COW
Bred 9/24/20, Due 7/2/21 to
525HO96 Done Right-RED

Hurtgen-Vue Reality-RED

134690997 4/21 PTA +2161TPI
+.22% +26F +.2PL +1.3DPR
+.53T +1.17UDC +1.22FLC 99%R
Sept Storm X EX-93,3E Renaissance

Deep-Hollow Baxter Tina

2-10 G-77 ++GFG 139736753
2-00 305 17640 4.9 871 3.3 588
3-04 305 25200 4.4 1112 3.4 845
4-08 305 29640 4.5 1321 3.3 971
5-10 305 28010 4.0 1110 3.0 828
Lifetime 118140 4.2 5311 3.3 3951
Sire: Emerald-Acr-SA T-Baxter

2nd Dam:

Deep-Hollow Mich Tango
GP-84 +++VV

1-11 305 18410 4.2 771 3.5 648
3-01 305 21790 4.1 901 3.4 733
4-02 305 22240 4.2 938 3.6 793
5-04 305 25960 4.2 1089 3.4 889

LOT 112

Semen Tank

MVE Millenium 2000 XC 20

This semen tank sells in package with the inventory in canisters 1 thru 5 of 167 units of semen!

Canister #1

3 - 7HO14292 Roscoe
1 - 14HO14129 Basic
3 - 7HO12868 Advance
17- 566HO1214 Siren
2 - 250HO15216 Charleston
2 - 14HO14449 Aztec
total units = 28

Canister #2

9 - 29HO16017 Maui
10 - 29HO13846 Trigger
4 - 94HO16395 Goldstar
7 - 29H)14872 Gerwyn
3 - 29HO7990 Database
9 - 29HO14591 Chip
total units = 42

Canister #3

3 - 29HO14344 Chase
3 - 29HO14961 Armitage
9 - 29HO18108 Goldrush
8 - 29HO14173 Buxton
8 - 29HO16593 Alphabet
7 - 29HO18025 Jove
1 - 29HO14552 Ezra
total units = 39

Canister #4

2 - 7HO4164 Jolt
9 - 7HO14741 Hulk
10 - 566HO1184 Neptune
6 - 1HO2898 Iv-Ann
7 - 566HO1217 Pulaski
7 - 100HO11556 Darix
total units = 41

Canister #5

6 - 7HO14501 Ediason
1 - 7HO9552 Debonair-RED
1 - 200HO2582 Mandel
2 - 7HO12095 Mallinger
5 - Blank top
1 - 7JE1565 Pecos
total units = 17

LOT 113

Canister #6 inventory w/ 42 units of high genomic bulls.

Canister #6

10 - 250HO14134 Renegade +2853G
4 - 14HO14636 Try Me +2856G
7 - 7HO14319 Forte +2832G
6 - 14HO14085 Solution +2735G
3 - 7HO14408 Musa +2782G
3 - 7HO14330 Effect +2755G
7 - 7HO14096 Camden +2790G
2 - 7HO14702 Hallmark +2768G
42 total units of high genomic bulls

Sale Consignor Index

Brandt-View Farms	3, 4, 24-33
Coffee Brook Holsteins	7-9
Eller, Jim	6
Heisey, Joel	13-23
Luders, Tyler	2
Redcarpet Holsteins	1
Stonehurst Farm	10-12
Twilight Holsteins	34, 35
Weaver, Landis	5

Please Bring This Catalog to the Sale!

