

41st Annual Blue Halter Sale & Paradise Acres Heifer Dispersal



Paradise Acres Lorry Emma EX-93

7-00 305D 19590M 4.4% 870F 3.1% 606P
Honorable Mention All-American Aged Cow 2011
Bred by Mark Pifer, PA
Owned by Lavon Farms, TX
Sold in the 2005 Blue Halter Sale!

April 24th, 2021, 12:00 Noon
Bedford Co. Fairgrounds, Bedford, PA

Managed by the Pennsylvania Guernsey Breeders Association

Sales Code

Terms: The terms of the sale are cash, check, credit card, wire transfer or certified check for the full purchase price in U.S. funds on sale day. Parties unknown to the seller or sale management who desire to pay by check should furnish bank statement or certified check. All payments by credit card made to the sale clerk will incur a convenience fee. If other arrangements for payment are made with the seller, then a written document acknowledging such terms signed by both parties must be filed with the sale clerk prior to release. All payments must be made to the sale clerk. No release will be given prior to satisfactory settlement, whereupon a signed order from the clerk must be presented to the barn superintendent. Seller retains title until payment has been honored unless other arrangements are made. Buyers are entitled to warranties as listed below only after full compliance with those terms. Those purchasing by absentee bid must pay within 10 days of the sale and must provide valid credit card information prior to the sale. If payment is not received within 10 days of the sale the credit card will be charged along with the convenience fee incurred.

Sale Positive: The highest bidder shall be the buyer. Every animal is pledged to absolute sale unless withdrawn for just cause. In case of dispute the animal shall again be put up for advance bids. If there be no advance bid, the auctioneer shall indicate the party whose bid he recognized. Other claimants will be given an opportunity to increase the bid. Bidding directly or indirectly on an animal in which the bidder or any person for whom the bid is made has an ownership interest is prohibited unless the intention to bid is disclosed specific to each animal in the catalog and/or announced when the animal enters the ring.

Certificates of Registration: Certificates of registration or identification (whichever applies) showing transfer to the buyer on the records of the American Guernsey Association will be furnished by the seller for each animal at no cost within a reasonable period of time. An animal may not be transferred back to seller within a period of one year following the sale except at the discretion of the American Guernsey Association. Registry certificates show ownership on the record of the American Guernsey Association, but are not documents of title.

Catalog Information: The material in this catalog has been carefully edited. Any errors, omissions or information noted after printing of the catalog will be announced. Such announcements will take precedence over printed matter in the catalog. In any event, neither the sponsor nor the sale manager assumes personal responsibility for errors or omissions. The American Guernsey Association assumes no responsibility for the accuracy of the breeder supplied information which is designated in the pedigree.

Risk: All animals are at the buyer's risk as soon as struck off, but will be cared for at no cost for 24 hours. Buyers must make arrangements for the care of their purchases beyond the 24 hour period. Animals are solely at the seller's risk prior to being struck off, including that time while under the care and supervision of the sponsor or sale manager.

Warranties: The seller or consignor warrants clear title to the animal and the right to sell same. Each animal is sound and healthy unless otherwise noted in the catalog or announced from the auction stand. Every precaution will be taken to represent the true physical condition of the animal exactly as it is known. Examination of all purchases should be made immediately after the purchase and if found not to be as represented, then a complaint must be reported to the sale management before the close of the sale. In the event no complaint is filed, it is understood that the buyer assumes all risks, after which no representation of the seller can be made through the sale manager. Heifers that have never calved are not guaranteed as to the condition of their udders following calving. In complete dispersal sales, cattle are sold "as is" unless stated otherwise in the catalog, and if so stated, all claims must be made within 30 days following the complete dispersal. All warranties cease when the animal is resold by the original purchaser. Seller warrants that the parentage of the animal or embryos is accurately recorded. Should any process endorsed by AGA prove otherwise, seller shall make settlement satisfactory to buyer for no more than the purchase price of the animal or embryo package. The American Guernsey Association reserves the right to randomly select animals for parentage verification.

Breeding Warranties: FEMALES - Any female when sold that has freshened normally within 90 days of the date of sale is, by the fact, considered a breeder. Should any other female when fresh over 90 days at the time of the sale, fail to become pregnant within four months of sale date after having been bred regularly and after having been examined by a licensed veterinarian, the matter should be reported in writing to the seller within 150 days of the sale date. Should any heifer, when less than 20 months of age when sold, fail to become pregnant within 120 days of her first recorded breeding date, after having been bred regularly and examined by a licensed veterinarian, the matter shall be reported in writing to the seller within 150 days of the first recorded breeding, or before the heifer reaches 24 months of age, whichever comes first. The seller shall either prove the animal a breeder by confirming her pregnant to a Registered Guernsey bull within 120 days at their own expense or refund the full purchase price. The seller will have 30 days, or a period mutually agreed upon by both parties, in which to take possession of the animal following notification from the buyer. The buyer must immediately make the animal available to the seller upon invoking this warranty. Should the owner refund the purchase price, ownership in the animal reverts to the seller. Females bred when sold and pronounced in calf are presumed to be pregnant, but pregnancy is not guaranteed unless so announced. The seller makes no warranty that pregnant females will deliver calves or that they will carry them full-term. Superovulation or flushing a female after the sale negates any breeding warranty. MALES - Should any bull, after reaching the age of 14 months, fail to prove a breeder, after being used for four months on cows known to be breeders, the matter shall be reported in writing to the seller. The seller shall then have the privilege of 120 days in which to prove the bull a breeder before refunding the purchase price or making other settlement satisfactory to buyer. Males (A.I. Use) - Should any bull upon reaching the age of 16 months fail to produce semen meeting the buyer's quality standards or fail to pass required health tests and examinations, the matter shall be reported in writing to the consignor. At such time, the seller shall refund any payments made by the buyer and the buyer shall return the bull. The remedies stated herein shall be the exclusive remedies.

Health Warranty: The seller will provide an official health certificate suitable for interstate shipment to the buyer for each animal. Each animal, other than calves under four months of age, has passed a negative test for tuberculosis within 30 days of the sale date. Each female other than official, calfhood vaccinates under 18 months of age has passed a negative test for brucellosis within 30 days of the sale date. Herd and/or area accreditation and certification status printed in the catalog for each animal. Health tests and conditions for export sales or sales to states with health requirements additional to those indicated above or disclosed are at the sole risk and responsibility of the buyers unless other arrangements are made with the seller and disclosed to the sponsor and/or sale manager prior to the sale. The result of any future health test is not guaranteed.

THE WARRANTIES STATED HEREIN ARE IN LIEU OF ALL OTHER WARRANTIES, EXPRESS OR IMPLIED, OF MERCHANTABILITY OR FITNESS FOR A PARTICULAR PURPOSE. THERE ARE NO OTHER WARRANTIES WHICH EXTEND BEYOND THE DESCRIPTION ON THE FACE HEREOF.

Shipping: Assistance will be given in loading and shipping animals after the sale, but no risk is assumed by anyone associated with the sale when such assistance is given. All costs, risks and responsibilities are borne by the buyer unless other arrangements are made. Transportation charges on all animals subject to adjustment shall be paid by the shipper.

Absentee Bidders: While it is preferable for prospective bidders to attend the sale in person, for the convenience of those not present, members of the sales force are qualified to act and will gladly represent you. Any person handling a bid for an absentee buyer does so as agent only and is not responsible in any way for any animal he may purchase in that capacity. Others handling bids for absentee buyers should identify themselves to the sponsor or sale manager before the sale to ensure that the terms of the sale are complied with.

Responsibility: The seller is the responsible party for all recommendations and warranties. The sale manager, auctioneer and/or sponsor are acting as agents only and are not responsible in any way, but will endeavor to protect the interests of both buyer and seller. The sale manager, sponsor, seller or anyone associated with the sale will not be responsible for accident, injury or property loss to anyone attending the sale. Provided the terms of the sale have been adhered to, the sale manager or sponsor will not be liable for any amounts of money not paid by a purchaser of any animal, at any time. The sale manager and sponsor will be responsible only for transmitting to the seller net proceeds of funds actually received from a purchaser. In submitting the entries and in selling the animals listed in this sale, the seller or consignor subscribes to the various regulations and requirements as set forth above and assumes full responsibility for his animals.

In no event shall the Seller or the American Guernsey Association be liable for damages of any nature, including without limitation special, direct, indirect, incidental or consequential damages, whether or not relating to or in any manner resulting or arising out of any non-conformity to the warranties herein, any performance or non-performance of any of the obligations or delay of delivery or failure to deliver for whatever cause, other than damages expressly provided for above. In no event shall seller's liability exceed the sale price of the animal.

The terms and conditions of this sales code shall be construed under the laws of the state of Ohio.

This sale is subject to the American Guernsey Association Merchandising Policy and Public Auction Sale Code. Violation of these terms and conditions shall subject the violator to such penalties as may be imposed by the American Guernsey Association.

41st Annual Blue Halter Calf Sale

Saturday, April 24, 2021

12:00 Noon

Bedford County Fairgrounds - 108 Telegraph Rd., Bedford, PA 15522

Cattle will be available for viewing Friday, April 23, 2021.

Your catalog will need to be presented at gate to be admitted on Friday evening.

Sales Force

Auctioneer	Mike Weimer	Emlenton, PA	814-758-2308
Pedigrees	Cara Itle	Loretto, PA	724-730-0765
Ringmen	Blaine Crosser	Marysville, OH	614-406-8446
	Kevin Stoltzfus	East Earl, PA	717-989-0521
	Chris Reichard	New Paris, PA	717-816-4816
	Dave Trotter	Enon Valley, PA	724-923-9611
Clerking	John & Patty McMurray	Eighty Four, PA	
GMS Rep	Robin Alden	614-339-5390	
Sale Staff	Brian Schnebly	443-766-3176	
	Brent Clements	786-210-1111	
	Justin Kauffman	814-442-7796	
	Joan Seidel	443-786-8343	
Vet	Dr. Jenn Kauff		

Online bidding through:



Thank you to Sherrill Wylie & Beth Clark for the sale ring decorations.
Thank you to Jim Trotter & Berneta Gable and Cara Itle for obtaining these outstanding consignments!

Terms: Cash or good check on sale day required. Mail or telephone bids will be handled in the buyers interest and can be directed to any member of the sales staff. Cattle purchased in this manner must be paid for within ten days following the sale.

Trucking: Trucking can be arranged to anywhere in the United States.

Health Requirements: All animals have been tested for TB and animals over 18 months of age have been Bangs tested. All eligible animals are calfhooed vaccinated unless otherwise noted. All animals have tested negative for BVD-Pi.

PA GBA will pay a one-time premium of \$1000 to the original buyer & exhibitor of any animal sold in the Blue Halter Sale that is named Junior Champion or Grand Champion at a National Junior or Open Guernsey Show for the same buyer.

Sale managed by the Pennsylvania Guernsey Breeders' Association

Dave Trotter, Business Manager

214 Martin School Rd, Enon Valley, PA 16120

724-923-9611 cell

PLEASE BRING THIS CATALOG TO THE SALE



Twincounty Whats On Tap-ET

Unanimous All-American Winter Calf 2019
Unanimous Jr. All-American Winter Yearling 2020
Dam of Lot 1

LOT 1 4 #1 DRONE X WHATS ON TAP IVF EMBRYOS

Breeder & Owner: FRALEY LANDREE
MUNCY PA

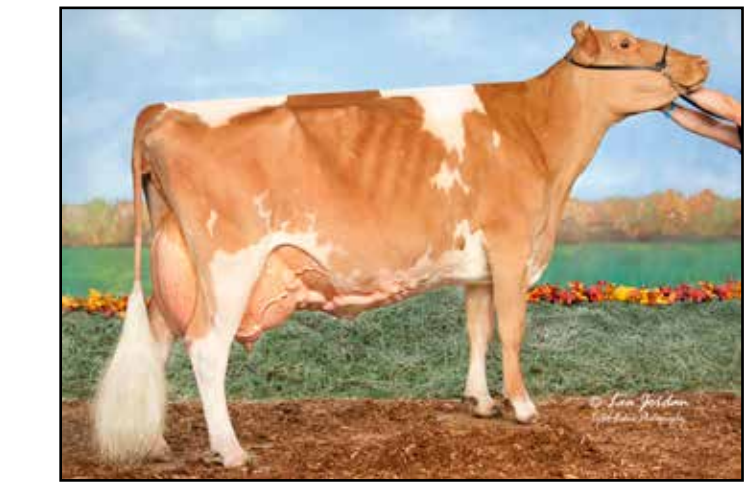

Knapps Kringle Tappy-ET EX-90

4-00 305D 23,700M 4.4% 1,040F 3.3% 779P
Two-Time Unanimous Jr. All-American
Granddam of Lot 1

Selling four (4) #1 IVF embryos sired by Drone and out of TwinCounty Whats On Tap-ET. Reverse sorted semen used for female calves. Buyer is responsible for the cost and liability of shipping.

HI GUERN VIEW LEVI DRONE USA000097004646 94GU959 A2A2

12/20 USDA GPTA +169M -0.07% -4F +0.01% +8P
+0.2DPR +3.0PL +83NM\$ 52NM%ile +88CM\$ 54% Rel
2.99SCS -1.2SCR -0.60HCR 35% Rel -0.50CCR 41% Rel
-0.50LIV 35% Rel -0.40GL 42% Rel 1.10EFC 38% Rel
AGA 12/20 PTAT +1.4 +1.2UDC +1.8FLC 52%Rel PTI +48

MARODORE AARONS LEVI-ET USA000068025119 7GU438 A2A2

12/20 USDA GPTA -187M -0.03% -14F -0.03% -11P
+1.1DPR +2.0PL -41NM\$ 23NM%ile -49CM\$ 96% Rel
3.00SCS 0.60HCR 62% Rel -0.10CCR 84% Rel
-0.50LIV 60% Rel -0.70GL 98% Rel 4.80EFC 71% Rel
AGA 12/20 PTAT +0.8 +0.3UDC +0.7FLC 96%Rel PTI -4

TWINCOUNTY WHATS ON TAP-ET 840003151783749

PA: -193M -0.07% -21F -0.01% -8P -135CM\$ -134NM\$
+0.3PTAT +0.0UDC -0.1FLC -1.5DPR +0.5PL -44CPI 2.91SCS
2-03 305D 2X 22212M 4.8% 1076F 3.2% 718P Proj. Act.
Unanimous All-American & Jr. All-American Winter Calf 2019
Unanimous Jr. All-American & HM All-American Winter Yearling 2020
Member, Unanimous All-American Jr. Best Three Females 2020
Member, Reserve All-American Dam & Daughter 2020
Junior Champion NJS-Louisville 2019 & 2020
Junior Champion NJS-Harrisburg & NJS-Madison 2019
Reserve Junior Champion NGS-Harrisburg 2019
Junior Champion Guernsey Gold Showcase 2020

HI GUERN VIEW DANCING DIVA-ET USA000068047311 A2A2

Appraisal: EX 96 @ 7-09 (EEEEEE)
7-07 305D 2X 25620M 3.9% 1001F 3.5% 897P 94

INDIAN ACRES AMERICAN PIE USA000068016348 31GU618 A2A2

12/20 USDA GPTA +143M -0.17% -23F -0.05% -4P
-1.4DPR +2.7PL -41NM\$ 23NM%ile -49CM\$ 97% Rel
2.75SCS -3.00HCR 66% Rel -2.40CCR 88% Rel
0.70LIV 69% Rel 1.10GL 97% Rel -4.50EFC 75% Rel
AGA 12/20 PTAT +0.2 +0.4UDC +1.7FLC 97%Rel PTI -9

KNAPPS KRINGLE TAPPY-ET USA000097000131

12/20 USDA PTA -529M +0.04% -18F +0.04% -11P
-1.5DPR -1.8PL -226NM\$ 2NM%ile -220CM\$ 48% Rel
3.06SCS-1.10HCR 17% Rel -2.50CCR 27% Rel
-2.40LIV 19% Rel 0.10GL 33% Rel 1.80EFC 21% Rel
2 Rec YDev: -1143M -55F -17P
2 App 12/20 PTAT +0.4 -0.4UDR -1.9FLC 40%Rel CPI -76
Appraisal: EX 90 @ 4-10 (EEEEEE)
2-04 305D 2X 17340M 4.2% 728F 3.3% 568P 97
4-00 305D 2X 23700M 4.4% 1040F 3.3% 779P 97
Unanimous Jr. All-American & Res. All-American Four-Year-Old 2020
Unanimous Jr. All-American & Res. All-American Winter Yearling 2017
Member, Unanimous All-American Jr. Best Three Females 2017
Member, Reserve All-American Dam & Daughter 2020
HM Junior All-American & HM All-American Winter Calf 2016
HM Junior All-American & Nominated All-American Sr. Two-Year-Old 2018
Grand Champion NJS-Louisville 2020
Reserve Intermediate Champion NJS-Harrisburg 2018
Junior Champion NJS- & NGS-Harrisburg 2017
Reserve Junior Champion NJS-Madison 2017



**FULL SISTERS TO WHATS ON TAP, DAM OF LOT 1:
TWINCOUNTY PIES LOVE TAP-ET (ABOVE)**

Junior All-American & Reserve All-American Spring Calf 2019
Reserve All-American & HM Junior All-American Spring Yearling 2020
TWINCOUNTY PIES TAP DANCER-ET
Reserve Junior All-American & HM All-American Fall Yearling 2020
TWINCOUNTY PIES TAPAHOLIC-ET
Reserve Junior All-American & HM All-American Spring Calf 2020
TWINCOUNTY TAPIOCA PIE-ET
Reserve Junior All-American Fall Calf 2019

3D: KNAPPS REGIS TAMILLA-ET USA000068023081

Appraisal: 90 @ 4-05 (90/90)
3-01 365D 2X 27950M 4.4% 1238F 3.5% 968P DHIA

4D: KNAPPS ACE TAMERA USA000068006299

Appraisal: 93 @ 9-07 (91/92)
9-07 365D 2X 32350M 4.2% 1351F 3.2% 1036P DHIA
3038D 178720M 4.4% 7847F 3.4% 6004P LIFE



Knapps Fame Tomorrow-ET EX-94

123,910M 5.0% 6,253F 3.7% 4,599P Lifetime
 HM Jr. All-American Sr. 3-Yr-Old 2015
 Dam of Lot 2; Mat. Sister to Dam of Lot 3

LOT 2 4 #1 DRONE X TOMORROW IVF EMBRYOS

Breeder & Owner: KNAPP LANDEN
 EPWORTH IA

PA: -145M -0.09% -21F +0.02% -2P -25CM\$ -28NM\$
 +1.4PTAT +1.5UDC +1.8FLC -0.4DPR +2.6PL +11PTI 3.03SCS

HI GUERN VIEW LEVI DRONE USA000097004646 94GU959 A2A2

12/20 USDA GPTA +169M -0.07% -4F +0.01% +8P
 +0.2DPR +3.0PL +83NM\$ 52NM%ile +88CM\$ 54% Rel
 2.99SCS -1.2SCR -0.60HCR 35% Rel -0.50CCR 41% Rel
 -0.50LIV 35% Rel -0.40GL 42% Rel 1.10EFC 38% Rel
 AGA 12/20 PTAT +1.4 +1.2UDC +1.8FLC 52%Rel PTI +48

KNAPPS FAME TOMORROW-ET USA000068047818

12/20 USDA PTA -459M -0.10% -38F +0.02% -12P
 -1.0DPR +2.2PL -139NM\$ 10NM%ile -138CM\$ 59% Rel
 3.06SCS-2.80HCR 20% Rel -3.50CCR 35% Rel
 -0.40LIV 25% Rel 0.90GL 38% Rel -0.20EFC 26% Rel
 5 Rec YDev: -1120M -77F -28P
 4 App 12/20 PTAT +1.4 +1.7UDR +1.8FLC 59%Rel CPI -27
 Appraisal: 94 @ 6-01 (94/95)
 2-01 333D 2X 15500M 5.1% 798F 3.5% 547P 95
 3-01 365D 2X 20140M 5.1% 1024F 3.3% 664P DHIA
 4-05 365D 2X 26950M 4.9% 1333F 3.7% 991P DHIA
 5-10 365D 2X 21680M 5.1% 1116F 3.8% 821P DHIA
 7-09 365D 2X 20730M 4.7% 979F 3.8% 784P DHIA
 2233D 123910M 5.0% 6253F 3.7% 4599P LIFE
 Honorable Mention Jr. All-American Sr 3-Year-Old 2015

Knapps HP Fame Topeka-ET EX-94

5-00 365D 25,700M 4.1% 1,062F 3.5% 897P
 All-American Sr. 2-Year-Old 2014
 Full Sister to Dam of Lot 2

Selling four (4) IVF embryos sired by Drone and out of Knapps Fame Tomorrow-ET. Reverse sorted semen was used for females. Buyer responsible for the cost and liability of transport.

MARODORE AARONS LEVI-ET USA000068025119 7GU438 A2A2

12/20 USDA GPTA -187M -0.03% -14F -0.03% -11P
 +1.1DPR +2.0PL -41NM\$ 23NM%ile -49CM\$ 96% Rel
 3.00SCS 0.60HCR 62% Rel -0.10CCR 84% Rel
 -0.50LIV 60% Rel -0.70GL 98% Rel 4.80EFC 71% Rel
 AGA 12/20 PTAT +0.8 +0.3UDC +0.7FLC 96%Rel PTI -4

HI GUERN VIEW DANCING DIVA-ET USA000068047311 A2A2

Appraisal: EX 96 @ 7-09 (EEEE)
 7-07 305D 2X 25620M 3.9% 1001F 3.5% 897P 94

MILLBORNE TILLER FAYES FAME USA000068008443 91GU4843 A2A2

12/20 USDA PTA -141M -0.07% -19F +0.03% +1P
 -4.3DPR -3.1PL -258NM\$ 5NM%ile -260CM\$ 94% Rel
 3.47SCS -4.90HCR 49% Rel -7.40CCR 81% Rel
 -3.90LIV 55% Rel 1.40GL 95% Rel -1.20EFC 62% Rel
 AGA 12/20 PTAT +1.6 +1.8UDC +3.4FLC 94%Rel PTI -6

KNAPPS ACE TAMERA USA000068006299

12/20 USDA GPTA -682M -0.10% -49F +0.03% -17P
 +2.1DPR +5.2PL -38NM\$ 30NM%ile -24CM\$ 88% Rel
 2.59SCS-0.80HCR 31% Rel 0.50CCR 58% Rel
 2.50LIV 45% Rel 1.10GL 58% Rel 0.90EFC 44% Rel
 3 Rec YDev: -1444M -109F -37P
 3 App 12/20 PTAT +1.1 +1.2UDR +0.0FLC 88%Rel CPI -35
 Appraisal: 93 @ 9-07 (91/92)
 2-07 365D 2X 19960M 4.7% 935F 3.4% 670P DHIA
 3-08 365D 2X 24510M 4.3% 1044F 3.2% 786P DHIA
 5-06 365D 2X 24830M 4.6% 1146F 3.3% 809P DHIA
 9-07 365D 2X 32350M 4.2% 1351F 3.2% 1036P DHIA
 3038D 178720M 4.4% 7847F 3.4% 6004P LIFE
 23 Excellent and 28 Very Good Daughters!

3D: SUNRISE LUXURY TAMI USA000003068188

Appraisal: 93 @ 5-04 (92/92)
 5-11 365D 2X 26130M 3.8% 989F 3.2% 848P DHIA
 2395D 151070M 4.0% 6087F 3.2% 4888P LIFE



Knapps Ace Tamera EX-93

178,720M 4.4% 7,847F 3.4% 6,004P Lifetime
 23 Excellent & 28 Very Good Daughters
 Matriarch of Lots 1 - 3



Knapps Regis Tambourine-ET EX-95

6-10 365D 40,160M* 5.1% 2,055F*3.3% 1,338P*
Unanimous All-American Aged Cow 2015
Full Sister to Dam of Lot 3



Knapps Toolite Regis Trista-ET EX-94

5-02 365D 29,230M 4.6% 1,359F 3.4% 989P
Three-Time All-American Nominee
Full Sister to Dam of Lot 3

LOT 3 KNAPPS DRONE TRINITY PENDING

Born: 3-02-2021 Tattoo: LE K413
Breede & Owner: KNAPP AUSTIN & LANDEN
EPWORTH IA

Spring Calf

HI GUERN VIEW LEVI DRONE USA000097004646 94GU959 A2A2

12/20 USDA GPTA +169M -0.07% -4F +0.01% +8P
+0.2DPR +3.0PL +83NM\$ 52NM%ile +88CM\$ 54% Rel
2.99SCS -1.2SCR -0.60HCR 35% Rel -0.50CCR 41% Rel
-0.50LIV 35% Rel -0.40GL 42% Rel 1.10EFC 38% Rel
AGA 12/20 PTAT +1.4 +1.2UDC +1.8FLC 52%Rel PTI +48

MARODORE AARONS LEVI-ET USA000068025119 7GU438 A2A2

12/20 USDA GPTA -187M -0.03% -14F -0.03% -11P
+1.1DPR +2.0PL -41NM\$ 23NM%ile -49CM\$ 96% Rel
3.00SCS 0.60HCR 62% Rel -0.10CCR 84% Rel
-0.50LIV 60% Rel -0.70GL 98% Rel 4.80EFC 71% Rel
AGA 12/20 PTAT +0.8 +0.3UDC +0.7FLC 96%Rel PTI -4

KNAPPS REGIS TEXAS TORNADO-ETV USA000097009434

PA: +0M -0.11% -20F -0.04% -7P -103CM\$ -95NM\$
+0.5PTAT +0.4UDC -1.4FLC -0.1DPR +0.9PL -42CPI 2.84SCS
1-11 305D 2X 22962M 4.4% 1015F 3.2% 734P Proj. Act.

HI GUERN VIEW DANCING DIVA-ET USA000068047311 A2A2

Appraisal: EX 96 @ 7-09 (EEEE)
7-07 305D 2X 25620M 3.9% 1001F 3.5% 897P 94

MARODORE ENHANCER REGIS-ET USA000000603223 14GU280

12/20 USDA GPTA +682M -0.12% +9F -0.11% +3P
-2.3DPR -3.5PL -152NM\$ 11NM%ile -181CM\$ 97% Rel
3.08SCS -0.70HCR 62% Rel -2.90CCR 90% Rel
-5.40LIV 78% Rel 1.30GL 96% Rel -1.10EFC 80% Rel
AGA 12/20 PTAT -0.2 -0.4UDC -2.7FLC 97%Rel PTI -48

KNAPPS ACE TAMERA USA000068006299

12/20 USDA GPTA -682M -0.10% -49F +0.03% -17P
+2.1DPR +5.2PL -38NM\$ 30NM%ile -24CM\$ 88% Rel
2.59SCS-0.80HCR 31% Rel 0.50CCR 58% Rel
2.50LIV 45% Rel 1.10GL 58% Rel 0.90EFC 44% Rel
3 Rec YDev: -1444M -109F -37P
3 App 12/20 PTAT +1.1 +1.2UDR +0.0FLC 88%Rel CPI -35
Appraisal: 93 @ 9-07 (91/92)
2-07 365D 2X 19960M 4.7% 935F 3.4% 670P DHIA
3-08 365D 2X 24510M 4.3% 1044F 3.2% 786P DHIA
5-06 365D 2X 24830M 4.6% 1146F 3.3% 809P DHIA
9-07 365D 2X 32350M 4.2% 1351F 3.2% 1036P DHIA
3038D 178720M 4.4% 7847F 3.4% 6004P LIFE
23 Excellent and 28 Very Good Daughters!

3D: SUNRISE LUXURY TAMI USA000003068188

Appraisal: 93 @ 5-04 (92/92)
5-11 365D 2X 26130M 3.8% 989F 3.2% 848P DHIA
2395D 151070M 4.0% 6087F 3.2% 4888P LIFE



Knapps Hillpoint Regis Tweetie-ET EX-93

4-03 365D 26,280M 4.8% 1,254F 3.3% 871P
HM All-American Sr. 3-Year-Old 2013
Full Sister to Dam of Lot 3

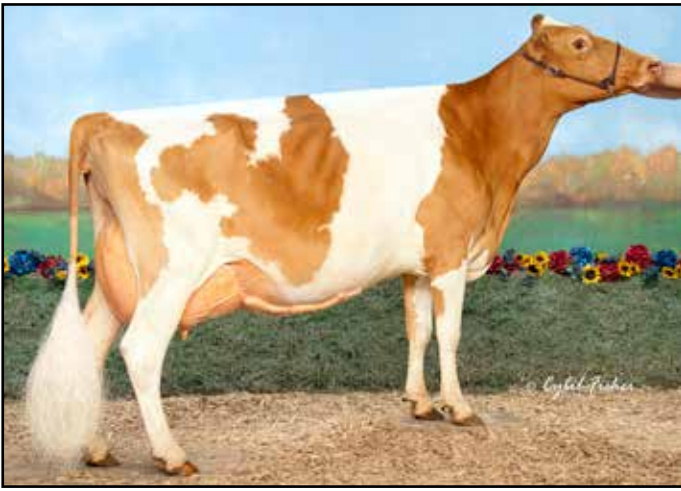

Sniders A Pie Almost EX-92

117,190M 4.9% 5,772F 3.5% 4,151P Lifetime
Nominated All-American Aged Cow 2017
Granddam of Lot 4

LOT 4 SNIDERS HP GG ALIST

Born: 03-04-2021 Tattoo LE S857 RE S857
Breeder & Owner: HILLPOINT + SNIDER HOMESTEAD +
DANIEL BASSE
CROSS PLAINS WI

PA: -98M -0.02% -7F +0.02% -1P -16CM\$ -20NM\$
+0.9PTAT +0.9UDC +1.1FLC -0.6DPR +0.7PL +8CPI 2.98SCS

SNIDERS FIREWORKS WALLY USA000097006799 A2A2

12/20 USDA GPTA +35M +0.03% +7F +0.02% +5P
-1.2DPR +0.1PL +27NM\$ 41NM%ile +32CM\$ 46% Rel
3.07SCS -1.20HCR 25% Rel -1.40CCR 30% Rel
-0.90LIV 26% Rel 0.20GL 35% Rel -0.90EFC 27% Rel
AGA 12/20 PTAT +1.0 +0.8UDC +1.2FLC 44%Rel PTI +26

SNIDERS HP GG ALMOND-ETV 840003150322362

PA: -231M -0.06% -21F +0.01% -7P -63CM\$ -66NM\$
+0.7PTAT +0.9UDC +1.0FLC +0.1DPR +1.2PL -9CPI 2.88SCS
2-02 305D 2X 17830M 4.6% 826F 3.1% 551P Proj. Act.
3rd Winter Calf Wisconsin State Show 2019

3D: SNIDERS MENTOR APRICOT-TW USA000068008151

Appraisal: 90 @ 3-05 (91/87)
3-03 329D 2X 17830M 4.2% 743F 3.4% 613P DHIA

4D: SNIDERS SENSATION ALTIMA USA000003061896

Appraisal: 88 @ 7-00 (90/91)
5-01 365D 2X 23800M 4.5% 1082F 3.5% 829P DHIA
2604D 134870M 4.6% 6262F 3.5% 4767P LIFE

5D: SNIDERS PERFECT ACTRESS USA000003048236

Appraisal: 92 @ 6-00 (92/88)
5-04 305D 3X 32810M*4.5% 1473F 3.1% 1020P DHIA

6D: SNIDERS OBIE APRICOT USA000003017293

Appraisal: 85 @ 4-04
6-03 305D 2X 18800M 3.7% 700F 3.2% 602P DHIA
2798D 134110M 3.7% 5020F 3.2% 4297P LIFE

7D: SNIDERS VICTORYS AUDIE-TW USA000002995038

Appraisal: 85 @ 5-07
4-01 360D 2X 19350M 4.1% 787F 3.5% 676P DHIA
3029D 142730M 4.5% 6412F 3.6% 5068P LIFE

8D: SNIDERS INDIANA AUSTIN USA000002947216

Appraisal: 88 @ 9-01
6-06 305D 2X 18900M 4.1% 768F 3.1% 587P DHIR
2308D 117700M 4.1% 4818F 3.4% 3950P LIFE

9D: SNIDERS TITOS APRICOT USA000002828131

Appraisal: 85 @ 3-07
5-06 316D 2X 17060M 3.6% 612F 3.4% 587P DHIA

Sniders HP GG Aberdeen-ETV

All-American Fall Calf 2020
1st Fall Calf NGS-Louisville 2020
Maternal Sister to Dam of Lot 4

USA000097011508

Spring Calf
A2A2 by extended parentage

MILLBORNE HP PV FIREWORKS USA000078002741 138GU5677 A2A2

12/20 USDA GPTA -397M +0.08% -4F +0.11% +6P
-0.6DPR +1.5PL +39NM\$ 41NM%ile +67CM\$ 66% Rel
3.06SCS -1.40HCR 38% Rel -0.70CCR 44% Rel
-0.30LIV 39% Rel 0.20GL 73% Rel 1.20EFC 41% Rel
AGA 12/20 PTAT +0.7 +1.0UDC +0.8FLC 63%Rel PTI +20

SNIDERS ACHIEVE WALLFLOWER USA000068049043 A2A2

Appraisal: EX 91 @ 7-10 (EEVEE)
7-01 365D 2X 24410M 4.4% 1070F 2.9% 702P DHIA

LAND OF LIVING RO LEVI-ET USA000068005816 200GU920 A2A2

12/20 USDA GPTA +90M -0.16% -25F -0.04% -4P
-0.8DPR -2.2PL -219NM\$ 11NM%ile -230CM\$ 91% Rel
2.99SCS -3.40HCR 35% Rel -2.10CCR 67% Rel
-2.10LIV 50% Rel -0.80GL 90% Rel -9.20EFC 51% Rel
AGA 12/20 PTAT +1.1 +0.4UDC +0.0FLC 88%Rel PTI -42

SNIDERS A PIE ALMOST USA000068025580 A2A2

12/20 USDA GPTA -552M +0.05% -16F +0.05% -9P
+0.9DPR +4.6PL +88NM\$ 69NM%ile +105CM\$ 67% Rel
2.76SCS-2.20HCR 33% Rel 0.00CCR 43% Rel
2.10LIV 37% Rel 0.70GL 43% Rel -3.00EFC 38% Rel
5 Rec YDev: -1097M -37F -21P
3 App 12/20 PTAT +0.3 +1.3UDR +1.9FLC 70%Rel CPI +24
Appraisal: 92 @ 8-11 (91/92)
2-03 317D 2X 13790M 4.7% 650F 3.4% 475P 96
3-03 365D 2X 17820M 4.8% 851F 3.5% 630P DHIA
4-09 365D 2X 21280M 4.9% 1048F 3.4% 734P DHIA
6-01 293D 2X 16670M 4.5% 743F 3.5% 577P 96
7-00 365D 2X 19540M 4.8% 944F 3.5% 681P DHIA
8-04 365D 2X 17500M 5.2% 916F 3.5% 609P DHIA
2450D 117190M 4.9% 5772F 3.5% 4151P LIFE

Nominated All-American Aged Cow 2017

Dtrs: SNIDERS ACHIEVE ALEX 87 @ 4-06 (86/86)
4-04 365D 2X 22500M 4.3% 961F 3.3% 737P DHIA
SNIDERS HP GG ABERDEEN-ETV
All-American Fall Calf 2020



Hi Field Lightning Taffy

Res. Jr. AA & Nom. AA Fall Calf 2018
 Nominated Jr. All-American Fall Yearling 2019
 Maternal Family of Lot 5



Hi Field Zeus Jesse EX-92

Res. Jr. All-American & Nom. All-American 1995
 Honorable Mention All-American 1994
 Maternal Family of Lot 5

LOT 5 HI FIELD COPPER POSEY USA000097011557

Born: 03-23-2021 Tattoo LE G214 RE G214
 Breeder & Owner: GUYER BARRY R
 DERRY PA

Spring Calf

JENS GOLD AARON COPPER-ET USA000068027038 14GU318 A2A2

12/20 USDA GPTA +214M +0.02% +13F -0.06% -3P
 -0.5DPR +0.8PL +112NM\$ 58NM%ile +99CM\$ 96% Rel
 2.87SCS 1.90HCR 68% Rel -0.70CCR 84% Rel
 -0.50LIV 60% Rel 0.60GL 98% Rel 5.20EFC 70% Rel
 AGA 12/20 PTAT +1.0 +1.3UDC +1.1FLC 96%Rel PTI +31

SNIDERS OPTION AARON-ET USA000000604670 7GU395 A2A2

12/20 USDA GPTA +213M +0.15% +37F -0.01% +6P
 -3.2DPR -0.2PL +112NM\$ 58NM%ile +113CM\$ 99% Rel
 2.95SCS 0.10HCR 81% Rel -5.60CCR 95% Rel
 -3.00LIV 86% Rel 1.50GL 99% Rel 3.70EFC 89% Rel
 AGA 12/20 PTAT +0.8 +1.0UDC +0.8FLC 99%Rel PTI +39

HI FIELD RUSS PIDGE USA000097006304

Appraisal: G 79 @ 2-08 (+G++G)

JENS GOLD DOUBLE L CINCH USA000068007628

Appraisal: 90 @ 4-05 (90/86) Gold Star Dam - 2009
 2-11 365D 2X 21436M 5.1% 1101F 3.3% 705P 97

HI FIELD GOTCHA RUSS USA000078006532 A1A2

PA: -633M +0.05% -20F +0.05% -13P -20CM\$ -31NM\$
 +0.3PTAT +0.8UDC -0.1FLC +1.0DPR +1.5PL -19PTI 2.95SCS

HI FIELD STORM PUNKIN USA000068046091

Appraisal: EX 90 @ 7-10 (EEVEE)

3D: HI FIELD NEON TRUTI USA000068018322

Appraisal: EX 91 @ 13-04 (EEVEE)

4D: HI FIELD GLACIER GINGER USA000068000608

Appraisal: 90 @ 6-09 (90/82)

5D: HI FIELD JORDAN DOLLY USA000003073429

Appraisal: 91 @ 4-08 (92/88)

6D: HI FIELD PERFECT ROBIN USA000003061545

Appraisal: 90 @ 8-05 (90/89)



Dix Lee Kojack Design EX-91

4011 365D 28,600M 4.7% 1,350F 3.8% 1,082P
106,250M 5.1% 5,373F 3.9% 4,140P Lifetime
Dam of Lot 6



Dix Lee Mozier Alymo Desire-ETV VG-87

2-03 338D 21,800M 6.6% 1,432F 3.7% 796P
#99(T) CPI Cow April 2021
Maternal Sister to Lot 6

LOT 6 GLADHEART BEAU DESI-ET

840003206246851

Born: 03-06-2021 Tag # 306

Breeder & Owner: **CROSSLAND EDWARD C**
CUMBERLAND MD

Spring Calf

PA: -167M +0.17% +21F +0.05% +4P +88CM\$ +73NM\$
+0.8PTAT +1.0UDC +0.7FLC -0.7DPR -0.8PL +38CPI 2.96SCS

COULEE CREST NOVAK LAMBEAU-ET 840003128910115 7GU473 A2A2

04/21 USDA GPTA -299M +0.10% +4F -0.01% -11P
-1.5DPR +0.6PL +9NM\$ 33NM%ile +7CM\$ 77% Rel
2.91SCS +1.8SCR -2.30HCR 49% Rel -2.90CCR 46% Rel
0.70LIV 38% Rel 2.30GL 90% Rel 3.40EFC 36% Rel
AGA 04/21 PTAT +0.5 +1.0UDC +1.2FLC 70%Rel PTI +2

DIX LEE KOJACK DESIGN USA000068030516

04/21 USDA PTA -34M +0.23% +38F +0.11% +19P
+0.2DPR -2.1PL +136NM\$ 79NM%ile +168CM\$ 51% Rel
3.00SCS 0.20HCR 11% Rel -0.20CCR 23% Rel
-1.20LIV 16% Rel -0.50GL 17% Rel 1.40EFC 18% Rel
2 Rec YDev: +1616M +179F +105P
2 App 04/21 PTAT +1.0 +0.9UDR +0.1FLC 60%Rel CPI +74
Appraisal: 91 @ 6-03 (91/86)
2-05 300D 2X 16520M 4.9% 806F 3.4% 569P 96
3-05 365D 2X 23960M 4.9% 1182F 3.7% 893P DHIA
4-11 365D 2X 28600M 4.7% 1350F 3.8% 1082P DHIA
1854D 106250M 5.1% 5373F 3.9% 4140P LIFE
Dtr: DIX LEE MOZIER ALYMO DESIRE-ETV 87 @ 3-01 (88/87)
2-03 338D 2X 21800M 6.6% 1432F 3.7% 796P 96
#99(T) CPI Cow April 2021

LANG HAVEN GRUMPY NOVAK USA000068042542 7GU446 A2A2

04/21 USDA GPTA +750M -0.07% +22F -0.02% +22P
-1.6DPR +0.3PL +177NM\$ 66NM%ile +177CM\$ 95% Rel
2.98SCS -3.50HCR 64% Rel -3.00CCR 79% Rel
1.40LIV 52% Rel 3.10GL 98% Rel 7.60EFC 62% Rel
AGA 04/21 PTAT +0.3 +0.5UDC +0.0FLC 94%Rel PTI +47

COULEE CREST COPPER LEENAH-ET USA000078002897 A2A2

Appraisal: VG 88 @ 5-07 (VV+VE) Gold Star Dam - 2019
5-03 365D 3X 27410M 6.3% 1726F 3.7% 1008P DHIA

DIX LEE TILLER KOJACK-ET USA000068015493 49GU120

04/21 USDA PTA +307M -0.05% +5F +0.05% +19P
-2.9DPR -4.2PL -111NM\$ 16NM%ile -100CM\$ 86% Rel
3.24SCS -1.70HCR 32% Rel -4.20CCR 60% Rel
-3.70LIV 40% Rel -0.30GL 46% Rel -0.20EFC 41% Rel
AGA 04/21 PTAT +1.7 +1.6UDC +1.7FLC 87%Rel PTI +31

DIX LEE GARGOYLE DELIGHT USA000003068931

04/21 USDA PTA -399M +0.32% +37F +0.10% +4P
+3.4DPR -0.9PL +214NM\$ 92NM%ile +246CM\$ 50% Rel
2.71SCS 2.20HCR 10% Rel 3.80CCR 24% Rel
1.70LIV 21% Rel -0.70GL 16% Rel 3.20EFC 20% Rel
4 Rec YDev: -436M +95F +21P
4 App 04/21 PTAT +0.0 +0.4UDR -1.4FLC 61%Rel CPI +59
Appraisal: 85 @ 5-08 (85/77) Gold Star Dam - 2006
1-11 365D 2X 15990M 4.7% 747F 3.4% 540P DHIA
4-05 289D 2X 16730M 5.5% 916F 3.5% 586P 92
5-04 340D 2X 16300M 5.8% 943F 3.9% 633P 93
6-05 365D 2X 23850M 4.7% 1124F 3.7% 876P DHIA
1985D 100200M 5.3% 5346F 3.8% 3802P LIFE
Dtr: DIX LEE SILVERADO DELIGHTFUL 87 @ 3-08 (87/87)
2-11 365D 2X 15840M 5.6% 885F 3.6% 572P DHIA

3D: DIX LEE GOLIATH DEBBIE USA000003055406

Appraisal: 80 @ 4-00 Gold Star Dam - 2003
3-11 365D 2X 24980M 4.8% 1203F 3.6% 910P DHIA

4D: DIX LEE GH DELLA-TW USA000003041780

Appraisal: 82 @ 5-04
4-07 305D 2X 23710M 3.7% 871F 3.2% 747P DHIA

5D: DIX LEE PROTEIN KING DELL USA000003024732

Appraisal: 84 @ 5-02
6-04 305D 2X 21820M 4.4% 951F 3.3% 711P DHIA
2012D 106690M 4.6% 4868F 3.5% 3693P LIFE

6D: DIX LEE FRANK DELILA USA000003004381

Appraisal: 85 @ 3-06
2-00 306D 2X 18680M 4.0% 743F 3.4% 640P DHIA



Knapps Top Notch Harlow EX-92
 2-08 365D 22,810M 4.9% 1,115F 3.3% 756P
 All-American 2017 & 2019
 Dam of Lot 7

Knapps Mentor Harley EX-94
 3-06 365D 30,470M 5.2% 1,570F 3.4% 1,033P
 Reserve All-American Jr. 2-Year-Old 2013
 Granddam of Lot 7

LOT 7 KNAPPS DRONE HAZEL-ETV

USA000097011382

Born: 12-03-2020 Tattoo LE 74
 Breeder: KNAPP LANDEN
 EPWORTH IA
 Owner: ACCLAIMED GUERNSEYS
 EPWORTH IA
 PA: +60M -0.09% -13F -0.02% -1P -17CM\$ -13NM\$
 +1.1PTAT +1.2UDC +1.8FLC -0.8DPR +2.3PL +17CPI 2.96SCS

Winter Calf

MARODORE AARONS LEVI-ET USA000068025119 7GU438 A2A2
 12/20 USDA GPTA -187M -0.03% -14F -0.03% -11P
 +1.1DPR +2.0PL -41NM\$ 23NM%ile -49CM\$ 96% Rel
 3.00SCS 0.60HCR 62% Rel -0.10CCR 84% Rel
 -0.50LIV 60% Rel -0.70GL 98% Rel 4.80EFC 71% Rel
 AGA 12/20 PTAT +0.8 +0.3UDC +0.7FLC 96%Rel PTI -4

HI GUERN VIEW LEVI DRONE USA000097004646 94GU959 A2A2

12/20 USDA GPTA +169M -0.07% -4F +0.01% +8P
 +0.2DPR +3.0PL +83NM\$ 52NM%ile +88CM\$ 54% Rel
 2.99SCS -1.2SCR -0.60HCR 35% Rel -0.50CCR 41% Rel
 -0.50LIV 35% Rel -0.40GL 42% Rel 1.10EFC 38% Rel
 AGA 12/20 PTAT +1.4 +1.2UDC +1.8FLC 52%Rel PTI +48

HI GUERN VIEW DANCING DIVA-ET USA000068047311 A2A2

Appraisal: EX 96 @ 7-09 (EEEE)
 7-07 305D 2X 25620M 3.9% 1001F 3.5% 897P 94

KNAPPS TOP NOTCH HARLOW USA000078001449

12/20 USDA PTA -50M -0.11% -22F -0.05% -10P
 -1.8DPR +1.5PL -109NM\$ 14NM%ile -121CM\$ 48% Rel
 2.92SCS -2.50HCR 14% Rel -2.80CCR 24% Rel
 -0.70LIV 17% Rel 0.20GL 29% Rel -5.90EFC 18% Rel
 3 Rec YDev: -219M -50F -28P

KNAPPS APIE TOP NOTCH USA000068047498 54GU468

12/20 USDA PTA +309M -0.24% -28F -0.06% -1P
 -1.7DPR +3.0PL -28NM\$ 29NM%ile -40CM\$ 85% Rel
 2.79SCS -2.40HCR 25% Rel -3.10CCR 55% Rel
 -0.10LIV 34% Rel 0.90GL 76% Rel -7.30EFC 36% Rel
 AGA 12/20 PTAT +0.3 +1.0UDC +0.2FLC 83%Rel PTI -22

2 App 12/20 PTAT +0.7 +1.1UDR +1.8FLC 48%Rel CPI -15
 Appraisal: 92 @ 4-04 (91/92)

KNAPPS MENTOR HARLEY USA000068045551

12/20 USDA GPTA -90M -0.01% -6F -0.02% -6P
 -1.9DPR -2.8PL -188NM\$ 5NM%ile -196CM\$ 64% Rel
 3.13SCS -2.60HCR 31% Rel -2.60CCR 41% Rel
 -1.20LIV 35% Rel -0.50GL 41% Rel -4.40EFC 35% Rel
 3 Rec YDev: -639M -4F -20P
 2 App 12/20 PTAT +0.5 +0.2UDR +1.6FLC 65%Rel CPI -16
 Appraisal: 94 @ 6-05 (94/94)
 2-01 365D 2X 17160M 5.8% 1001F 3.2% 544P DHIA
 3-06 365D 2X 30470M 5.2% 1570F 3.4% 1033P DHIA
 5-10 365D 2X 23830M 4.9% 1175F 3.4% 819P DHIA
 Res. All-American & Res. Jr. All-American Jr. Two-Year-Old 2013
 Nom. All-American & Nom. Jr. All-American Four-Year-Old 2015
 Member, All-American Best Three Females & Exh. Herd 2015

2-08 365D 2X 22810M 4.9% 1115F 3.3% 756P DHIA
 3-10 365D 2X 17790M 5.1% 902F 3.5% 614P DHIA
 5-00 365D 2X 19770M 4.7% 939F 3.3% 662P DHIA
 All-American Sr. Three-Year-Old 2017
 All-American Five-Year-Old 2019
 Junior All-American & HM All-American Sr. Two-Year-Old 2016
 Res. Jr. All-American & Nominated All-American Fall Calf
 Nominated Junior All-American Fall Yearling 2015

3D: KNAPPS CHALLENGE HAYLEY USA000068020541

Appraisal: 84 @ 3-08 (82/87)
 2-09 355D 2X 26160M 4.6% 1213F 3.3% 855P 98

4D: GREEN RIDGE REGIS HAYLO USA000003082860

Appraisal: 91 @ 4-10 (91/91)
 4-01 365D 2X 29660M 3.7% 1105F 2.8% 842P DHIA
 Jr. All-American & Res. All-American Jr. Three-Year-Old 2006
 Reserve Junior All-American Five-Year-Old 2008



Campbells Regal Utopia EX-93
 5-10 305D 24,510M 4.3% 1,059F 3.4% 845P
 Reserve All-American Sr. 3-Year-Old 2013
 3rd Dam of Lot 8

LOT 8 RUTTER BROS AP UNDENIED-ETV USA000097011319

Born: 12-12-2020
 Breeder & Owner: JOHNSON KELLY J
 YORK PA

Winter Calf
 A2A2 by parentage

PA: -132M -0.07% -19F +0.01% -4P -65CM\$ -68NM\$
 +0.8PTAT +1.3UDC +2.1FLC -1.3DPR +0.6PL +2CPI 2.89SCS

INDIAN ACRES AMERICAN PIE USA000068016348 31GU618 A2A2

12/20 USDA GPTA +143M -0.17% -23F -0.05% -4P
 -1.4DPR +2.7PL -41NM\$ 23NM%ile -49CM\$ 97% Rel
 2.75SCS -3.00HCR 66% Rel -2.40CCR 88% Rel
 0.70LIV 69% Rel 1.10GL 97% Rel -4.50EFC 75% Rel
 AGA 12/20 PTAT +0.2 +0.4UDC +1.7FLC 97%Rel PTI -9

RUTTER BROS CADENS UH OH USA000097003451 A2A2

12/20 USDA GPTA -406M +0.03% -14F +0.06% -3P
 -1.2DPR -1.6PL -94NM\$ 17NM%ile -80CM\$ 60% Rel
 3.02SCS -1.30HCR 26% Rel -1.30CCR 34% Rel
 -0.90LIV 29% Rel -0.80GL 36% Rel -3.80EFC 30% Rel
 1 Rec YDev: -813M -25F -4P
 1 App 12/20 PTAT +1.4 +2.2UDR +2.5FLC 60%Rel CPI +16
 Appraisal: VG 86 @ 2-07 (VVG+V)
 2-05 365D 2X 25870M 6.0% 1540F 3.4% 879P DHIA

IDLE GOLD E CHALLENGE-ET USA000000604268 1GU418 A2A2

12/20 USDA GPTA -513M +0.16% +3F +0.10% +0P
 +1.2DPR +0.8PL +75NM\$ 47NM%ile +103CM\$ 98% Rel
 2.87SCS -2.80HCR 80% Rel 1.20CCR 94% Rel
 -1.00LIV 85% Rel -0.20GL 99% Rel -8.10EFC 88% Rel
 AGA 12/20 PTAT -0.4 -0.4UDC -0.4FLC 98%Rel PTI -3

INDIAN ACRES MM PISTACHIO PIE USA000003076310

Appraisal: 94 @ 5-00 (95/90)
 4-10 365D 2X 26187M 5.1% 1330F 3.6% 939P 99

RUTTER BROS ATLAS CADEN USA000068043434

12/20 USDA PTA -553M -0.07% -37F +0.04% -12P
 +0.4DPR -0.9PL -140NM\$ 17NM%ile -135CM\$ 78% Rel
 3.10SCS -0.40HCR 14% Rel -0.50CCR 40% Rel
 1.50LIV 18% Rel -0.10GL 60% Rel -1.00EFC 21% Rel
 AGA 12/20 PTAT +0.9 +1.9UDC +1.2FLC 72%Rel PTI -22

ELITE G HP YOGI URANIUM-ET 840003126699071

12/20 USDA PTA -704M +0.11% -14F +0.05% -15P
 -0.2DPR -1.6PL -106NM\$ 15NM%ile -95CM\$ 51% Rel
 2.93SCS -0.90HCR 22% Rel -0.20CCR 34% Rel
 1.40LIV 26% Rel -0.50GL 30% Rel -4.10EFC 27% Rel
 1 Rec YDev: -1109M -1F -15P
 1 App 12/20 PTAT +1.3 +1.7UDR +1.6FLC 51%Rel CPI -4
 Appraisal: 86 @ 2-07 (84/83)
 2-04 311D 2X 20340M 6.1% 1238F 3.4% 700P 96
 5th Winter Calf NGS-Harrisburg 2015

3D: CAMPBELLS REGAL UTOPIA USA000068040211

Appraisal: 93 @ 5-00 (94/91)
 5-10 305D 2X 24510M 4.3% 1059F 3.4% 845P 98
 Reserve All-American Sr. Three-Year-Old 2013
 Reserve Intermediate Champion NGS-Louisville 2013
 Grand Champion New York Spring Show 2016
 Dtr: ELITE G HP ALYMO ULTIMATE-ET 90 @ 5-07 (90/87)
 3-03 347D 2X 18050M 4.7% 852F 3.4% 619P 97

4D: CAMPBELLS REWARD UKAY-TW USA000068011015

Appraisal: 91 @ 5-06 (92/90)
 4-01 365D 2X 16930M 5.1% 857F 3.8% 637P DHIA
 Honorable Mention All-American Fall Yearling 2007



Knapps Best Buy Tamarinda EX-91
 Unanimous All-American Jr. 3-Year-Old 2016
 Full Sister to Granddam of Lot 9



Knapps Fayette Tambaya-ET EX-92
 HM Jr. All-American Sr. 3-Year-Old 2017
 Full Sister to 3rd Dam of Lot 9

LOT 9 ROCKY HILL TAF TACO TUESDAY 840003231302131

Born: 12-1-2020 Tag # 2052
 Breeder: ROCKY HILL FARM
 HUGHESVILLE PA
 Owner: TROTACRE FARM
 ENON VALLEY PA
 PA: -213M +0.05% -2F +0.04% -1P +29CM\$ +15NM\$
 +0.4PTAT +0.2UDC +1.7FLC -0.4DPR +0.8PL +11CPI 2.80SCS

RIPLEY FARMS PIE C TOBY USA000068047797 1GU446 A2A2
 12/20 USDA GPTA +80M +0.08% +17F +0.05% +12P
 -0.2DPR +1.9PL +175NM\$ 76NM%ile +197CM\$ 90% Rel
 2.70SCS -2.3SCR -1.10HCR 50% Rel -1.10CCR 64% Rel
 0.00LIV 44% Rel 0.00GL 94% Rel 1.40EFC 49% Rel
 AGA 12/20 PTAT +0.0 -0.4UDC +2.0FLC 86%Rel PTI +50

ROCKY HILL FREE TACO USA000097006906 A2A2
 PA: -506M +0.02% -21F +0.03% -13P -140CM\$ -146NM\$
 +0.7PTAT +0.7UDC +1.3FLC -0.5DPR -0.4PL -27CPI 2.89SCS



Knapps Ace Tamera EX-93
 178,720M 4.4% 7,847F 3.4% 6,004P Lifetime
 23 Excellent & 28 Very Good Daughters
 4th Dam of Lot 9

Winter Calf
 A2A2 by parentage

INDIAN ACRES AMERICAN PIE USA000068016348 31GU618 A2A2
 12/20 USDA GPTA +143M -0.17% -23F -0.05% -4P
 -1.4DPR +2.7PL -41NM\$ 23NM%ile -49CM\$ 97% Rel
 2.75SCS -3.00HCR 66% Rel -2.40CCR 88% Rel
 0.70LIV 69% Rel 1.10GL 97% Rel -4.50EFC 75% Rel
 AGA 12/20 PTAT +0.2 +0.4UDC +1.7FLC 97%Rel PTI -9

RIPLEY FARMS ARON CONI TINA-ET USA000068022185
 Appraisal: 90 @ 4-09 (91/90) Gold Star Dam - 2018
 4-03 365D 3X 36150M 4.0% 1459F 3.3% 1193P DHIA

DIX LEE JESTER FREEDOM USA000068033645 49GU140 A2A2
 12/20 USDA GPTA -222M +0.00% -11F +0.01% -5P
 -0.8DPR -1.7PL -124NM\$ 17NM%ile -121CM\$ 76% Rel
 2.97SCS -2.60HCR 29% Rel -1.80CCR 42% Rel
 -2.30LIV 30% Rel -0.10GL 83% Rel -3.50EFC 34% Rel
 AGA 12/20 PTAT +1.3 +1.8UDC +2.9FLC 76%Rel PTI +14

KNAPPS BEST BUY TERP USA000078004192 A2A2
 12/20 USDA PTA -789M +0.04% -30F +0.04% -20P
 -0.1DPR +1.0PL -168NM\$ 6NM%ile -159CM\$ 45% Rel
 2.81SCS -1.80HCR 11% Rel -1.70CCR 25% Rel
 0.40LIV 18% Rel 0.50GL 26% Rel -2.00EFC 18% Rel
 3 Rec YDev: -1472M -44F -32P
 4 App 12/20 PTAT +0.1 -0.4UDR -0.4FLC 41%Rel CPI -66
 Appraisal: VG 87 @ 5-00 (VV+VV)
 2-00 365D 2X 17690M 4.3% 752F 3.6% 629P DHIA
 3-09 333D 2X 16880M 4.3% 724F 3.4% 581P 97
 4-10 365D 2X 20400M 4.3% 873F 3.5% 724P DHIA

3D: KNAPPS FAYETTE TAMARIND-ET USA000068041517
 Appraisal: 91 @ 4-06 (92/90)
 4-11 313D 2X 20310M 4.4% 891F 3.4% 699P 95

4D: KNAPPS ACE TAMERA USA000068006299
 Appraisal: 93 @ 9-07 (91/92)
 9-07 365D 2X 32350M 4.2% 1351F 3.2% 1036P DHIA
 3038D 178720M 4.4% 7847F 3.4% 6004P LIFE
 23 Excellent and 28 Very Good Daughters!

5D: SUNRISE LUXURY TAMI USA000003068188
 Appraisal: 93 @ 5-04 (92/92)
 5-11 365D 2X 26130M 3.8% 989F 3.2% 848P DHIA
 2395D 151070M 4.0% 6087F 3.2% 4888P LIFE



Coulee Crest Valor Krysta EX-90

7-03 365D 39,558M* 3.7% 1,455F 3.2% 1,276P*
188,630M 3.7% 4,857F 3.2% 3,842P Lifetime
4th Dam of Lot 10



Coulee Crest Aaron Krystal GP-82

2-02 365D 3X 24,950M 5.7% 1,413F 3.6% 887P
Maternal Sister to 3rd Dam of Lot 10

LOT 10 COULEE CREST VENGEANCE KENDY 840003214098920

Born: 12-01-2020 Tag # P332
Breeder and Owner: COULEE CREST LLC
CASHTON WI

Winter Calf

PA: +134M +0.05% +15F +0.02% +8P +121CM\$ +112NM\$
+0.6PTAT +0.5UDC +1.3FLC -0.9DPR +0.9PL +38CPI 2.85SCS

DAIRYMAN COPPER RANDALL-ET 840003009973866 7GU471 A2A2

12/20 USDA GPTA +64M +0.02% +6F -0.02% -1P
+0.9DPR +2.5PL +134NM\$ 64NM%ile +135CM\$ 64% Rel
2.70SCS 0.10HCR 44% Rel 0.50CCR 42% Rel
0.90LIV 36% Rel -1.20GL 80% Rel 2.80EFC 36% Rel
AGA 12/20 PTAT +0.1 +0.2UDC +0.0FLC 61%Rel PTI +19

MARODORE RANDALLS VENGEANCE USA000097006605 6GU113 A2A2

12/20 USDA GPTA +134M +0.12% +27F +0.01% +7P
+0.1DPR +0.6PL +160NM\$ 70NM%ile +167CM\$ 48% Rel
2.93SCS 0.10HCR 29% Rel -0.20CCR 30% Rel
0.20LIV 28% Rel -0.90GL 36% Rel 2.10EFC 28% Rel
AGA 12/20 PTAT +0.7 +0.5UDC +1.2FLC 47%Rel PTI +54

MARODORE BOOMERS VALIUM USA000068032668 A2A2

Appraisal: EX 94 @ 7-09 (EEEE)
3-09 365D 2X 24540M 5.6% 1382F 3.6% 883P DHIA

COULEE CREST PATRIOT KENDRA USA000078005651

12/20 USDA PTA +134M -0.02% +2F +0.02% +8P
-1.9DPR +1.1PL +64NM\$ 62NM%ile +75CM\$ 52% Rel
2.77SCS -2.40HCR 14% Rel -3.10CCR 24% Rel
-1.20LIV 15% Rel -0.10GL 20% Rel -2.60EFC 17% Rel
3 Rec YDev: +368M +19F +23P
3 App 12/20 PTAT +0.5 +0.4UDR +1.3FLC 51%Rel CPI +17
Appraisal: +82 @ 5-01 (G++++)
2-02 334D 3X 17740M 5.5% 969F 3.5% 629P 93
3-03 365D 3X 23530M 5.6% 1308F 3.7% 878P DHIA
4-05 330D 3X 22830M 5.6% 1275F 3.8% 868P DHIA
5-05 305D 3X 24774M 5.0% 1244F 3.7% 907P Proj. Act.

INDIAN ACRES PIES PATRIOT-ET USA000068029883

12/20 USDA PTA -2M -0.11% -19F -0.02% -3P
-3.5DPR -2.0PL -216NM\$ 11NM%ile -218CM\$ 77% Rel
2.86SCS -3.30HCR 24% Rel -5.40CCR 46% Rel
-2.00LIV 28% Rel 0.30GL 38% Rel -5.10EFC 32% Rel
AGA 12/20 PTAT +0.8 +0.6UDC +2.1FLC 76%Rel PTI -25

COULEE CREST JUDGMENT KATHY USA000068045048 A2A2

12/20 USDA GPTA +439M -0.06% +9F +0.00% +14P
-0.3DPR +4.4PL +233NM\$ 95NM%ile +238CM\$ 68% Rel
2.80SCS -1.50HCR 32% Rel -0.80CCR 41% Rel
-0.40LIV 33% Rel -0.40GL 43% Rel 0.00EFC 35% Rel
4 Rec YDev: +329M +6F +15P
4 App 12/20 PTAT +0.7 +1.1UDR +1.7FLC 68%Rel CPI +64
Appraisal: 90 @ 5-01 (90/85)
2-01 315D 3X 18350M 5.0% 912F 3.3% 613P 93
3-00 310D 3X 20850M 4.5% 938F 3.6% 760P 94
4-00 320D 3X 25580M 4.6% 1169F 3.5% 894P 94
DTRS: COULEE CREST WINSLOW KATELYN 88 @ 4-00 (89/86)
3-04 365D 3X 24760M 4.3% 1067F 3.3% 821P DHIA
COULEE CREST LOGO KATHLEEN 82 @ 3-03 (83/81)
2-11 365D 3X 20150M 5.3% 1074F 3.5% 696P DHIA

3D: COULEE CREST CHALLENGE KATIE-ET USA000068021769

Appraisal: 87 @ 4-02 (87/84)
3-08 362D 3X 25010M 4.6% 1140F 3.2% 806P 94

4D: COULEE CREST BANGER KRISTA USA000003082558

Appraisal: 87 @ 5-01 (81/83) Gold Star Dam - 2006
4-04 365D 2X 38746M*3.9% 1517F 3.1% 1219P* HIA
1403D 120990M 4.0% 4857F 3.2% 3842P LIFE

5D: COULEE CREST VALOR KRYSTA USA000003075370

Appraisal: 90 @ 6-04 (87/87)
7-03 365D 2X 39558M*3.7% 1455F 3.2% 1276P* DHIA
2383D 188630M 3.7% 7021F 3.3% 6232P LIFE

6D: COULEE CREST PATRICK KRYSTAL USA000003020722

Appraisal: 87 @ 3-07
3-09 365D 2X 23193M 4.1% 950F 3.6% 835P DHIA

7D: GR-CRICK RIDGE ABLES GERILEN USA000002990252

Appraisal: 88 @ 4-08
4-06 305D 2X 21340M 4.1% 876F 3.5% 756P DHIA

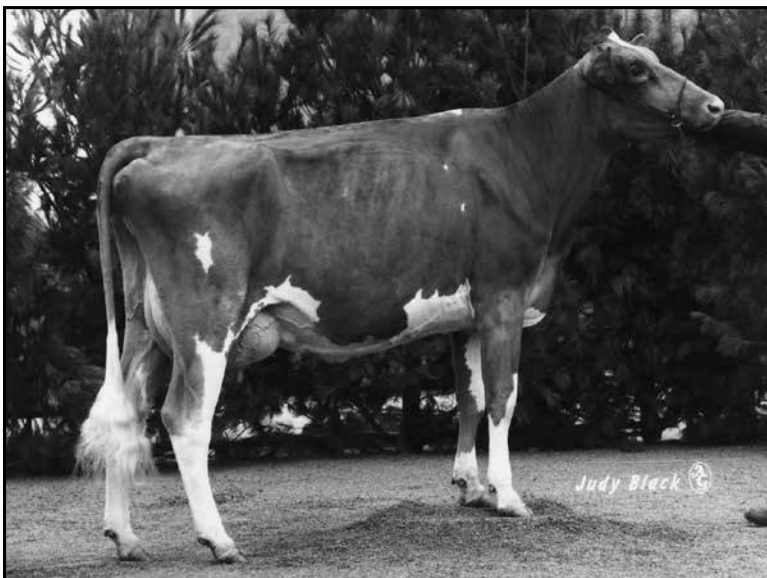

Hi Field Zeus Jesse EX-92
 Res. Jr. All-American & Nom. All-American 1995
 Honorable Mention All-American 1994
 5th Dam of Lot 11; Mat. Family of Lots 12 & 13

LOT 11 HI FIELD LATIMER LORETTA USA000097011285 A2A2

Born: 12-02-2020 Tattoo LE G211 RE G211
 Breeder & Owner: GUYER AMY L
 DERRY PA

Winter Calf

COULEE CREST FAME LATIMER-ET USA000078001154 76GU810 A2A2

12/20 USDA GPTA -52M -0.03% -7F +0.07% +11P
 -2.3DPR -0.7PL -91NM\$ 17NM%ile -71CM\$ 90% Rel
 3.01SCS +0.8SCR -3.30HCR 48% Rel -4.80CCR 63% Rel
 -4.30LIV 40% Rel -0.10GL 92% Rel 1.30EFC 48% Rel
 AGA 12/20 PTAT +1.5 +1.7UDC +3.2FLC 88%Rel PTI +38

MILLBORNE TILLER FAYES FAME USA000068008443 91GU4843 A2A2

12/20 USDA PTA -141M -0.07% -19F +0.03% +1P
 -4.3DPR -3.1PL -258NM\$ 5NM%ile -260CM\$ 94% Rel
 3.47SCS -4.90HCR 49% Rel -7.40CCR 81% Rel
 -3.90LIV 55% Rel 1.40GL 95% Rel -1.20EFC 62% Rel
 AGA 12/20 PTAT +1.6 +1.8UDC +3.4FLC 94%Rel PTI -6

HI FIELD BANGER LILAC USA000068040708

3 App 12/20 PTAT -0.7 -0.1UDR -2.0FLC 54%Rel
 Appraisal: VG 86 @ 10-08 (EV++V)

COULEE CREST AP LORILEE USA000068042571

Appraisal: 90 @ 4-00 (91/90)
 2-10 365D 3X 41180M*4.7% 1945F*3.5% 1425P* DHIA

3D: HI FIELD COMMANDER KYLA-TW USA000003069805

Appraisal: 90 @ 4-09 (90/87)

4D: HI FIELD GAMBLER LADY USA000003047716

Appraisal: 84 @ 5-09

5D: HI FIELD ZEUS JESSIE USA000003011937

Appraisal: 92 @ 7-01

Res. Jr. AA & Nom. AA Jr. Three-Year-Old 1995
 HM Jr. AA & HM AA Jr. Two-Year-Old 1994
 Dtr: HI FIELD BREIGHTON JAYCIE 90 @ 2-10
 Junior All-American 1999 & 2000
 Reserve All-American 2000

MY DAY BLISS BANGER-ET USA000000603872 7GU379 A2A2

12/20 USDA GPTA +347M -0.11% -4F -0.04% +5P
 -2.4DPR -2.2PL -175NM\$ 11NM%ile -182CM\$ 98% Rel
 2.92SCS -2.60HCR 65% Rel -3.80CCR 93% Rel
 -2.50LIV 80% Rel -1.50GL 99% Rel 0.00EFC 83% Rel
 AGA 12/20 PTAT -0.7 -1.1UDC -1.3FLC 98%Rel PTI -38

HI FIELD VALIANT VIXEN USA000003079885

3 App 12/20 PTAT +0.1 +1.0UDR -0.8FLC 52%Rel
 Appraisal: 90 @ 5-05 (91/89)
 Dtrs: HI FIELD TURLEY TRACEY 90 @ 5-09 (90/87)
 7-11 287D 2X 4070M 5.5% 224F 4.2% 170P DHIA
 HI FIELD CHILLER DANCER 85 @ 6-03 (80/84)



Hi Field Lightning Taffy
 Res. Jr. AA & Nom. AA Fall Calf 2018
 Nominated Jr. All-American Fall Yearling 2019
 Maternal Family of Lots 11 - 13

LOT 12 HI FIELD KYLE GOLDIE

USA000097010456 A1A2

Born: 09-20-2020 Tattoo LE G209 RE G209
 Breeder and Owner: GUYER HERBERT R
 DERRY PA

Fall Calf

HI FIELD LADYSMAN KYLE USA000097007003 A2A2

FLAMBEAU MANOR LADYS MAN USA000078006572 7GU468 A2A2

12/20 USDA GPTA -542M +0.04% -18F +0.04% -12P
 +1.4DPR +1.0PL -71NM\$ 23NM%ile -66CM\$ 47% Rel
 3.11SCS -0.70HCR 28% Rel 0.80CCR 33% Rel
 1.00LIV 26% Rel 0.40GL 40% Rel 1.70EFC 29% Rel
 AGA 12/20 PTAT +0.2 +0.1UDC -0.5FLC 49%Rel PTI -24

12/20 USDA GPTA -442M -0.06% -30F -0.02% -18P
 +0.4DPR -0.6PL -233NM\$ 5NM%ile -245CM\$ 89% Rel
 3.23SCS -0.8SCR -1.20HCR 47% Rel -1.60CCR 57% Rel
 -0.60LIV 37% Rel -1.50GL 95% Rel 0.40EFC 46% Rel
 AGA 12/20 PTAT +0.2 -0.1UDC +0.6FLC 83%Rel PTI -47

HI FIELD RUSS TRACY USA000097003773

HI FIELD NATURAL ANGIE USA000068050025

1 App 12/20 PTAT +0.3 -0.1UDR -0.5FLC 38%Rel
 Appraisal: VG 85 @ 3-08 (+VG+V)

Appraisal: 83 @ 4-00 (81/81)

HI FIELD GOTCHA RUSS USA000078006532 A1A2

3D: HI FIELD LEWIS MARCY-TW USA000068010663

Appraisal: 85 @ 5-04 (85/88)

4D: HI FIELD JORDAN DOLLY USA000003073429

Appraisal: 91 @ 4-08 (92/88)

5D: HI FIELD PERFECT ROBIN USA000003061545

Appraisal: 90 @ 8-05 (90/89)

HI FIELD CRUNCH MACY USA000078001017

3 App 12/20 PTAT +0.2 +0.1UDR +0.5FLC 51%Rel
 Appraisal: + 83 @ 7-02 (+V+++)

LOT 13 HI FIELD KYLE PATSY

USA000097010457 A2A2

Born: 09-03-2020 Tattoo LE G208 RE G208
 Breeder and Owner: GUYER BARRY R
 DERRY PA

Fall Calf

A2A2 by extended parentage

PA: -573M +0.03% -22F +0.02% -17P -129CM\$ -128NM\$
 +0.2PTAT +0.1UDC -0.2FLC +1.3DPR +0.3PL -35CPI 3.11SCS

FLAMBEAU MANOR LADYS MAN USA000078006572 7GU468 A2A2

HI FIELD LADYSMAN KYLE USA000097007003 A2A2

12/20 USDA GPTA -542M +0.04% -18F +0.04% -12P
 +1.4DPR +1.0PL -71NM\$ 23NM%ile -66CM\$ 47% Rel
 3.11SCS -0.70HCR 28% Rel 0.80CCR 33% Rel
 1.00LIV 26% Rel 0.40GL 40% Rel 1.70EFC 29% Rel
 AGA 12/20 PTAT +0.2 +0.1UDC -0.5FLC 49%Rel PTI -24

12/20 USDA GPTA -442M -0.06% -30F -0.02% -18P
 +0.4DPR -0.6PL -233NM\$ 5NM%ile -245CM\$ 89% Rel
 3.23SCS -0.8SCR -1.20HCR 47% Rel -1.60CCR 57% Rel
 -0.60LIV 37% Rel -1.50GL 95% Rel 0.40EFC 46% Rel
 AGA 12/20 PTAT +0.2 -0.1UDC +0.6FLC 83%Rel PTI -47

HI FIELD LADYSMAN RITA USA000097006966

PA: -604M +0.01% -26F -0.01% -21P -191CM\$ -184NM\$
 +0.1PTAT +0.1UDC +0.1FLC +1.2DPR -0.5PL -44CPI 3.11SCS
 Appraisal: VG 85 @ 2-04 (VV++V)

HI FIELD NATURAL ANGIE USA000068050025

Appraisal: 83 @ 4-00 (81/81)

FLAMBEAU MANOR LADYS MAN USA000078006572 7GU468 A2A2

12/20 USDA GPTA -442M -0.06% -30F -0.02% -18P
 +0.4DPR -0.6PL -233NM\$ 5NM%ile -245CM\$ 89% Rel
 3.23SCS -0.8SCR -1.20HCR 47% Rel -1.60CCR 57% Rel
 -0.60LIV 37% Rel -1.50GL 95% Rel 0.40EFC 46% Rel
 AGA 12/20 PTAT +0.2 -0.1UDC +0.6FLC 83%Rel PTI -47

3D: HI FIELD GARY TABATHA USA000068028282 A2A2

Appraisal: VG 87 @ 9-05 (VE++V)

4D: HI FIELD APOLLO MAGGIE USA000068002827

Appraisal: 88 @ 5-07 (88/86)

5D: HI FIELD PERFECT ROBIN USA000003061545

Appraisal: 90 @ 8-05 (90/89)

HI FIELD CHAMP BROWNIE USA000097000774 A2A2

12/20 USDA GPTA -765M +0.08% -22F +0.01% -24P
 +1.9DPR -0.4PL -134NM\$ 10NM%ile -136CM\$ 40% Rel
 2.99SCS -0.80HCR 26% Rel 2.70CCR 29% Rel
 1.30LIV 27% Rel -0.10GL 28% Rel 1.60EFC 28% Rel
 1 App 12/20 PTAT -0.1 +0.2UDR -0.4FLC 59%Rel CPI -43
 Appraisal: + 81 @ 3-08 (81/87) CAN
 3-05 327D 2X 16376M 4.3% 699F 3.0% 498P CAN



Nells Glow Challenge Conny EX-93
 156,440M 4.9% 7,597F 3.7% 5,725P Lifetime
 Reserve Jr. All-American 5-Year-Old 2013
 Dam of Lot 14

Springhill Fame Calypso-ETV EX-92
 4-02 318D 24,350M 4.4% 1,065F 3.5% 842P
 Maternal Sister to Lot 14

LOT 14 SPRINGHILL LONESTAR CASINO-ETV 840003218064702 A2A2

Born: 09-15-2020 Tag # 830
 Breeder and Owner: SPRINGHILL
 BIG PRAIRIE OH

Fall Calf

PA: +293M -0.01% +12F +0.05% +19P +54CM\$ +39NM\$
 +0.6PTAT -0.3UDC +0.8FLC -1.7DPR -1.2PL +22CPI 3.06SCS

COULEE CREST LUXURY SPIDER-ET USA000000604229 1GU415

12/20 USDA GPTA +249M +0.08% +26F +0.09% +25P
 -3.1DPR -3.4PL -21NM\$ 29NM%ile +2CM\$ 97% Rel
 3.27SCS -1.10HCR 69% Rel -3.10CCR 90% Rel
 -3.80LIV 74% Rel -0.30GL 98% Rel 6.50EFC 79% Rel
 AGA 12/20 PTAT +0.3 +0.0UDC -1.7FLC 97%Rel PTI +9

SPRINGHILL J LONE STAR-ET USA000068030411 31GU624 A2A2

12/20 USDA GPTA +250M -0.01% +10F +0.04% +16P
 -3.1DPR -3.1PL -81NM\$ 23NM%ile -70CM\$ 93% Rel
 3.10SCS -2.00HCR 51% Rel -4.20CCR 74% Rel
 -3.60LIV 51% Rel 2.40GL 95% Rel 2.30EFC 59% Rel
 AGA 12/20 PTAT +0.4 -0.5UDC +0.1FLC 92%Rel PTI -9

DIX LEE TILLER JOKE USA000068001932

Appraisal: 93 @ 5-08 (93/92)
 5-06 365D 2X 31350M 4.9% 1543F 3.3% 1033P DHIA

NELLS GLOW CHALLENGE CONNY USA000068028537

12/20 USDA GPTA +336M -0.01% +14F +0.06% +22P
 -0.2DPR +0.8PL +159NM\$ 86NM%ile +178CM\$ 70% Rel
 3.01SCS-2.10HCR 38% Rel -0.50CCR 45% Rel
 -0.70LIV 40% Rel -0.20GL 44% Rel -5.70EFC 41% Rel
 5 Rec YDev: +1084M +53F +58P
 3 App 12/20 PTAT +0.7 -0.1UDR +1.4FLC 72%Rel CPI +52
 Appraisal: 93 @ 7-11 (92/91)
 2-03 365D 2X 19560M 4.8% 930F 3.6% 695P 101
 3-05 305D 2X 21110M 4.5% 954F 3.4% 724P 102
 4-08 365D 2X 25430M 4.5% 1147F 3.4% 872P DHIA
 6-03 334D 2X 24810M 4.8% 1179F 3.6% 887P 102
 7-02 365D 2X 24990M 5.1% 1267F 4.0% 988P DHIA
 10-06 303D 2X 14320M 4.7% 677F 3.2% 463P 96
 2546D 156440M 4.9% 7597F 3.7% 5725P LIFE
 Reserve Junior All-American Five-Year-Old 2013
 Dtrs: SPRINGHILL KOJACK COLUMBIA-ETV 90 @ 5-02 (89/88)
 4-04 365D 2X 32380M 4.1% 1341F 3.4% 1116P DHIA
 SPRINGHILL FAME CALYPSO-ETV 92 @ 4-10 (92/95)
 4-02 318D 2X 24350M 4.4% 1065F 3.5% 842P 95

IDLE GOLD E CHALLENGE-ET USA000000604268 1GU418 A2A2

12/20 USDA GPTA -513M +0.16% +3F +0.10% +0P
 +1.2DPR +0.8PL +75NM\$ 47NM%ile +103CM\$ 98% Rel
 2.87SCS -2.80HCR 80% Rel 1.20CCR 94% Rel
 -1.00LIV 85% Rel -0.20GL 99% Rel -8.10EFC 88% Rel
 AGA 12/20 PTAT -0.4 -0.4UDC -0.4FLC 98%Rel PTI -3

RIPLEY FARMS SP CONI SUE-ET USA000068008643

12/20 USDA PTA +843M -0.12% +16F -0.03% +23P
 -1.9DPR -0.7PL +57NM\$ 60NM%ile +50CM\$ 61% Rel
 3.13SCS-0.20HCR 25% Rel -2.70CCR 41% Rel
 -1.00LIV 28% Rel -0.60GL 40% Rel -0.30EFC 29% Rel
 2 Rec YDev: +1618M +35F +48P
 1 App 12/20 PTAT +0.7 -1.0UDR +0.2FLC 60%Rel CPI +21
 Appraisal: 82 @ 2-10 (82/85)
 2-04 365D 2X 25550M 4.3% 1086F 3.3% 851P DHIA
 3-10 307D 2X 19580M 4.4% 863F 3.6% 697P 101

3D: LOW BROOK GOLDFOOT CONNY USA000003067544

Appraisal: 90 @ 4-04 (86/90)
 4-01 365D 2X 28686M 4.6% 1329F 3.3% 958P 70
 1715D 123780M 4.7% 5824F 3.6% 4404P LIFE

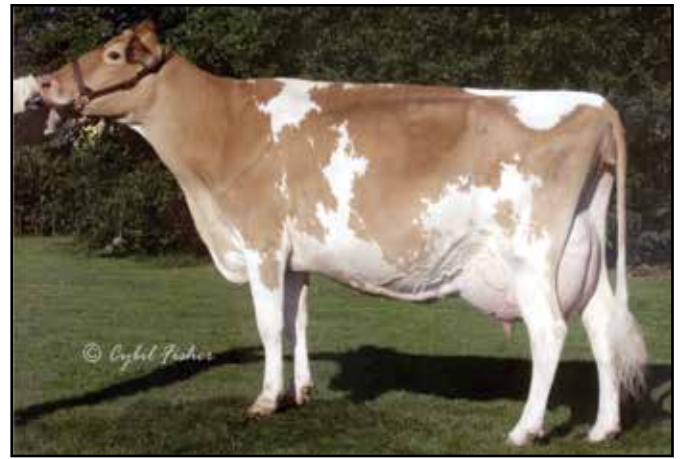

Flambeau Manor RO Lauren-ET EX-95
 171,900M 5.1% 8,702F 3.6% 6,270P Lifetime
 Three-Time Unanimous All-American
 Granddam of Lot 15

Flambeau Manor G Lauren EX-92 GSD
 167,310M 5.2% 8,728F 3.5% 5,867P Lifetime
 3rd Dam of Lot 15

LOT 15 COULEE CREST TK ROSETTE-ETV 840003214098948 A2A2

Born: 09-08-2020 Tattoo LE P324
 Breeder and Owner: COULEE CREST LLC
 CASHTON WI

Fall Calf

PA: -173M +0.06% +3F +0.05% +2P +69CM\$ +55NM\$
 +0.6PTAT +0.6UDC +1.8FLC -1.1DPR +1.2PL +27CPI 2.91SCS

RIPLEY FARMS PIE C TOBY USA000068047797 1GU446 A2A2
 12/20 USDA GPTA +80M +0.08% +17F +0.05% +12P
 -0.2DPR +1.9PL +175NM\$ 76NM%ile +197CM\$ 90% Rel
 2.70SCS -2.3SCR -1.10HCR 50% Rel -1.10CCR 64% Rel
 0.00LIV 44% Rel 0.00GL 94% Rel 1.40EFC 49% Rel
 AGA 12/20 PTAT +0.0 -0.4UDC +2.0FLC 86%Rel PTI +50

COULEE CREST TOBY KEITH-ET 840003012927834 551GU908 A2A2
 12/20 USDA GPTA +36M +0.14% +27F +0.06% +12P
 +0.1DPR +2.2PL +246NM\$ 99NM%ile +268CM\$ 52% Rel
 2.82SCS -1.10HCR 32% Rel -1.00CCR 36% Rel
 1.30LIV 30% Rel 0.30GL 43% Rel 3.30EFC 32% Rel
 AGA 12/20 PTAT +0.3 +0.2UDC +1.2FLC 51%Rel PTI +65

COULEE CREST NOVAK LARISSA-ET 840003012927790 A2A2
 Appraisal: +84 @ 2-02 (GVG+V)
 2-00 363D 3X 20460M 5.9% 1214F 3.3% 681P 93

FLAMBEAU MANOR P LEANN-ET USA000078000706 A1A2
 12/20 USDA GPTA -382M -0.02% -21F +0.03% -8P
 -2.2DPR +0.2PL -137NM\$ 10NM%ile -131CM\$ 64% Rel
 3.00SCS -2.80HCR 32% Rel -3.50CCR 41% Rel
 0.30LIV 33% Rel -0.60GL 47% Rel -5.00EFC 35% Rel
 2 Rec YDev: -614M -74F -24P
 2 App 12/20 PTAT +0.8 +1.0UDR +2.4FLC 66%Rel CPI -10
 Appraisal: VG 88 @ 4-09 (EV+EV)
 2-04 365D 2X 17030M 4.3% 731F 3.5% 590P DHIA
 4-02 365D 2X 16820M 4.0% 669F 3.4% 579P DHIA

INDIAN ACRES PHOENIX-ET USA000068029884 200GU306 A1A2
 12/20 USDA GPTA -445M -0.06% -31F +0.01% -13P
 -2.7DPR -0.8PL -242NM\$ 5NM%ile -237CM\$ 90% Rel
 2.79SCS -2.60HCR 46% Rel -4.40CCR 70% Rel
 -1.00LIV 48% Rel 0.50GL 92% Rel -2.60EFC 54% Rel
 AGA 12/20 PTAT +0.2 +0.1UDC +1.9FLC 88%Rel PTI -49

3D: FLAMBEAU MANOR G LAUREN USA000003056014
 Appraisal: 92 @ 10-03 (90/89) Gold Star Dam - 2005
 4-06 365D 2X 26238M 5.1% 1335F 3.5% 909P DHIA
 2926D 167310M 5.2% 8728F 3.5% 5867P LIFE

FLAMBEAU MANOR RO LAUREN-ET USA000068043597
 12/20 USDA GPTA -550M +0.13% -3F +0.07% -6P
 -0.2DPR -0.2PL -46NM\$ 28NM%ile -32CM\$ 78% Rel
 3.13SCS -2.90HCR 41% Rel -1.90CCR 53% Rel
 0.70LIV 44% Rel -1.80GL 69% Rel -5.80EFC 46% Rel
 5 Rec YDev: -421M +34F +5P
 5 App 12/20 PTAT +0.9 +0.9UDR +1.6FLC 78%Rel CPI +16
 Appraisal: EX 95 @ 10-06 (EEEEEE)
 2-00 323D 2X 14750M 5.1% 758F 3.8% 564P 97
 3-00 365D 2X 22910M 5.4% 1230F 3.8% 864P DHIA
 4-02 365D 2X 24890M 4.9% 1213F 3.5% 875P DHIA
 5-07 365D 2X 26310M 4.8% 1274F 3.4% 902P DHIA
 7-04 365D 2X 26980M 5.2% 1397F 3.4% 915P DHIA
 9-03 365D 2X 25520M 4.6% 1184F 3.4% 878P DHIA
 2745D 171900M 5.1% 8702F 3.6% 6270P LIFE

4D: FLAMBEAU MANOR PERFECT LORETTA USA000003043599
 Appraisal: 86 @ 4-08
 4-06 332D 2X 19260M 4.3% 837F 3.8% 723P DHIA
5D: FLAMBEAU MANOR LORETTA USA000002892535
 Appraisal: 80 @ 8-02
 7-04 347D 2X 23841M 4.8% 1148F 3.8% 901P DHIA
 3051D 153390M 5.0% 7721F 3.8% 5884P LIFE

Unanimous All-American Aged Cow 2016
Unanimous All-American 5-Year-Old 2015
Unanimous All-American 4-Year-Old 2014
Grand Champion NGS-Madison 2016
Grand Champion NGS-Madison 2014
Reserve Senior Champion NGS-Madison 2015
Nominated All-American Total Performance Cow 2015
Dam of Ladys Man, Boman, Lover Boy & Lucifer
 Dtr: FLAMBEAU MANOR HRY LORNA-ET 88 @ 4-08 (88/86)
 3-05 305D 2X 18360M 5.4% 992F 3.8% 694P 98



Pine Grove Quebec Royal 31GU626
 26 Appraised Daughters average:
 85FS 85MS 83FL
 Maternal Brother to 3rd Dam of Lot 16

LOT 16 PINE GROVE BROGDON RIVER USA000097011210 A2A2

Born: 10-05-2020 Tattoo LE S697
 Breeder and Owner: MILLER REUBEN M
 SUGARCREEK OH

Fall Calf

PA: +202M -0.07% -3F -0.01% +6P +92CM\$ +87NM\$
 +0.2PTAT +0.7UDC +0.0FLC +0.0DPR +1.9PL +19CPI 2.79SCS

DAIRYMAN NOVAK BROGDON-ET 840003009973861 551GU901 A2A2

12/20 USDA GPTA +451M -0.15% -7F -0.06% +5P
 +0.7DPR +2.2PL +82NM\$ 52NM%ile +75CM\$ 56% Rel
 2.72SCS -1.50HCR 34% Rel 0.30CCR 39% Rel
 1.40LIV 32% Rel 2.20GL 44% Rel 0.10EFC 34% Rel
 AGA 12/20 PTAT -0.1 -0.1UDC -0.9FLC 55%Rel PTI +3

PINE GROVE GRUMPY ROXIE-TW USA000097002112 A2A2

12/20 USDA PTA -47M +0.02% +2F +0.04% +6P
 -0.7DPR +1.5PL +92NM\$ 70NM%ile +108CM\$ 47% Rel
 2.85SCS -1.80HCR 28% Rel -1.00CCR 34% Rel
 0.20LIV 29% Rel -0.70GL 36% Rel -1.00EFC 30% Rel
 2 Rec YDev: -247M -16F +17P
 2 App 12/20 PTAT +0.4 +1.4UDR +0.9FLC 51%Rel CPI +34
 Appraisal: VG 87 @ 4-06 (VV++V)
 2-01 314D 2X 13960M 4.5% 634F 3.6% 496P 95
 3-01 323D 2X 15580M 4.0% 628F 3.6% 560P 97
 4-01 305D 2X 15942M 4.3% 681F 3.7% 592P Proj. Act.

3D: PINE GROVE YB RHEA USA000068042374

Appraisal: 88 @ 3-04 (88/85)
 2-10 305D 2X 13490M 5.1% 690F 3.6% 487P 98
 365D 2X 14720M 5.0% 743F 3.6% 535P DHIA

4D: PINE GROVE SPIDER REBECCA USA000068014989

Appraisal: 89 @ 4-03 (89/84)
 3-10 365D 2X 18550M 5.7% 1052F 3.7% 681P DHIA

5D: PINE GROVE TURLEY RAGE USA000068003290

Appraisal: 90 @ 4-10 (90/90)
 3-00 365D 2X 18360M 5.2% 957F 3.7% 671P 98

LANG HAVEN GRUMPY NOVAK USA000068042542 7GU446 A2A2

12/20 USDA GPTA +783M -0.06% +24F -0.02% +23P
 -1.7DPR +0.4PL +192NM\$ 82NM%ile +193CM\$ 94% Rel
 2.96SCS -2.70HCR 62% Rel -3.20CCR 77% Rel
 1.60LIV 51% Rel 3.10GL 98% Rel 3.90EFC 61% Rel
 AGA 12/20 PTAT +0.2 +0.4UDC +0.0FLC 94%Rel PTI +49

ROLLING PRAIRIE BELLA BLUE USA000068018452

Appraisal: 95 @ 6-11 (95/92)
 5-01 365D 3X 34350M 4.0% 1385F 3.3% 1141P DHIA

GOLDEN J RONALD GRUMPY USA000000604960 7GU405 A2A2

12/20 USDA GPTA -65M +0.09% +12F +0.05% +7P
 +1.0DPR +3.5PL +244NM\$ 94NM%ile +262CM\$ 98% Rel
 2.84SCS -0.80HCR 76% Rel 1.50CCR 93% Rel
 2.40LIV 79% Rel -1.10GL 99% Rel 3.00EFC 83% Rel
 AGA 12/20 PTAT +0.1 +1.0UDC +0.9FLC 98%Rel PTI +58

PINE GROVE SPRUCE RITA USA000078000480 A2A2

12/20 USDA GPTA +129M -0.01% +4F +0.00% +4P
 -2.4DPR -0.6PL -31NM\$ 32NM%ile -29CM\$ 65% Rel
 2.94SCS -2.80HCR 35% Rel -3.40CCR 45% Rel
 -2.00LIV 36% Rel -0.30GL 43% Rel -5.00EFC 38% Rel
 2 Rec YDev: +257M -6F -2P
 3 App 12/20 PTAT +1.1 +1.4UDR +2.1FLC 68%Rel CPI +23
 Appraisal: 86 @ 3-07 (87/80)
 1-10 365D 2X 14760M 4.2% 618F 3.3% 483P DHIA
 3-00 365D 2X 18040M 4.5% 805F 3.4% 614P DHIA
 DTR: PINE GROVE GRUMPY RANDI-TW 87 @ 3-10 (88/84)
 3-03 365D 2X 19260M 4.0% 763F 3.2% 607P DHIA



Millborne Dividend Rachel VG-87
 3-02 365D 17,770M 4.3% 759F 3.3% 589P
 6th Dam of Lot 17



Donnybrook AM Rerun EX-92
 3-05 365D 26,610M 4.4% 1,179F 3.6% 967P
 Res. Jr. AA & HM AA Jr. 3-Year-Old 1998
 8th Dam of Lot 17

LOT 17 GREEN VALLEY LEGEND ROSELLA USA000097010924 A2A2

Born: 09-01-2020 Tattoo LE F348 RE F348
 Breeder: FISHER BEN

QUARRYVILLE PA
 PA: +212M -0.02% +6F +0.02% +10P -16CM\$ -20NM\$
 +0.6PTAT +0.9UDC +0.5FLC -1.4DPR -1.2PL +21CPI 3.15SCS

COULEE CREST GRUMPY LEGEND-ET USA000068045040 7GU451 A2A2

12/20 USDA GPTA +561M -0.09% +10F +0.04% +25P
 -2.1DPR -0.7PL +43NM\$ 41NM%ile +54CM\$ 95% Rel
 3.14SCS -1.50HCR 61% Rel -3.60CCR 80% Rel
 -3.50LIV 56% Rel -0.90GL 97% Rel 4.40EFC 62% Rel
 AGA 12/20 PTAT +1.0 +1.3UDC +1.4FLC 93%Rel PTI +55

GREEN VALLEY LIGHTNING ROSA-TW USA000097006103

3D: WARWICK MANOR A REDD USA000068047436

Appraisal: 83 @ 3-08 (83/84)
 3-02 345D 2X 22260M 4.8% 1059F 3.5% 778P 97

4D: MILLBORNE SPIDER ROXETTE USA000068021425

Appraisal: 82 @ 3-10 (80/83)
 2-04 365D 2X 21600M 4.3% 923F 3.2% 699P DHIA

5D: MILLBORNE BLIZZARD ROXY USA000068010348

Appraisal: 87 @ 4-08 (85/91)
 2-03 349D 2X 19460M 3.9% 754F 3.1% 605P DHIA

6D: MILLBORNE DIVIDEND RACHEL USA000003073740 A2A2

Appraisal: 87 @ 4-06 (83/83)
 3-02 365D 2X 17770M 4.3% 759F 3.3% 589P DHIA

7D: LAND OF LIVING F REBA USA000003059113

Appraisal: 90 @ 4-06 (90/85)
 4-01 365D 2X 18900M 5.1% 972F 3.6% 672P DHIA

8D: DONNYBROOK A M RERUN USA000003036206

Appraisal: 92 @ 3-11
 3-05 365D 2X 26610M 4.4% 1179F 3.6% 967P DHIA

9D: GR-DONNYBROOK R RECIPE USA000003016621

Appraisal: 87 @ 7-00
 4-03 320D 2X 16560M 5.0% 825F 3.7% 608P DHIA

Fall Calf

GOLDEN J RONALD GRUMPY USA00000604960 7GU405 A2A2

12/20 USDA GPTA -65M +0.09% +12F +0.05% +7P
 +1.0DPR +3.5PL +244NM\$ 94NM%ile +262CM\$ 98% Rel
 2.84SCS -0.80HCR 76% Rel 1.50CCR 93% Rel
 2.40LIV 79% Rel -1.10GL 99% Rel 3.00EFC 83% Rel
 AGA 12/20 PTAT +0.1 +1.0UDC +0.9FLC 98%Rel PTI +58

COULEE CREST NICK LORILYN USA000068023988 A1A2

Appraisal: 91 @ 5-00 (90/91)
 3-05 365D 3X 42440M*5.3% 2254F*3.1% 1298P* DHIA

MARODORE T LES LIGHTNING-ET USA000068029818 7GU445 A2A2

12/20 USDA GPTA +283M +0.06% +23F +0.00% +10P
 -2.4DPR -2.4PL -7NM\$ 35NM%ile -7CM\$ 90% Rel
 3.15SCS -1.10HCR 48% Rel -2.70CCR 70% Rel
 -2.70LIV 48% Rel -0.10GL 96% Rel 0.80EFC 54% Rel
 AGA 12/20 PTAT +0.6 +0.8UDC -0.2FLC 88%Rel PTI +20

WARWICK MANOR REDD RUBY USA000078005619

2-01 295D 2X 9220M 5.1% 467F 3.3% 307P 76
 3-01 287D 2X 7180M 4.0% 286F 3.6% 261P 77
 4-02 364D 2X 11040M 4.2% 462F 3.6% 392P 77

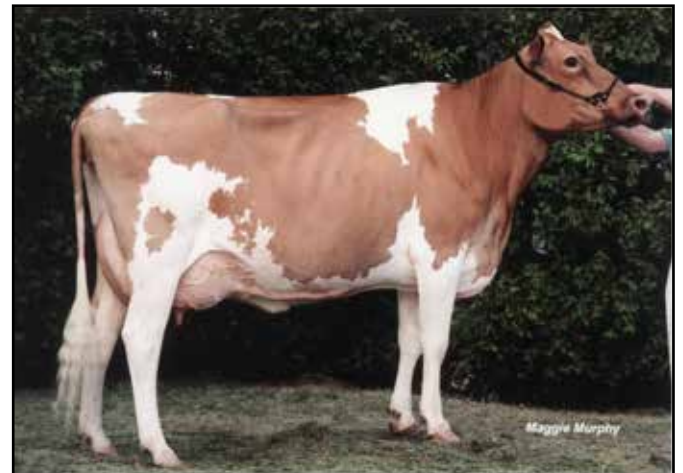

Land of Living F Reba EX-90
 4-01 365D 18,900M 5.1% 972F 3.6% 672P
 7th Dam of Lot 17

LOT 18 KEIMS RONS KAILA**USA000097011245**

Born: 10-10-2020 Tattoo LE K102
 Breeder and Owner: KEIM EDWARD A
 WILMOT OH

Fall Calf

JENS GOLD AARON COPPER-ET USA000068027038 14GU318 A2A2

12/20 USDA GPTA +214M +0.02% +13F -0.06% -3P
 -0.5DPR +0.8PL +112NM\$ 58NM%ile +99CM\$ 96% Rel
 2.87SCS 1.90HCR 68% Rel -0.70CCR 84% Rel
 -0.50LIV 60% Rel 0.60GL 98% Rel 5.20EFC 70% Rel
 AGA 12/20 PTAT +1.0 +1.3UDC +1.1FLC 96%Rel PTI +31

GR-KEIMS ROSCO RITA USA000068047024

Appraisal: VG 88 @ 6-02 (VVVEV)

LANG HAVEN ALSTAR NAVAJO-ET USA000068047854 7GU454 A2A2

12/20 USDA GPTA +152M -0.24% -35F -0.06% -6P
 +3.8DPR +3.6PL -19NM\$ 29NM%ile -37CM\$ 93% Rel
 3.01SCS 2.20HCR 54% Rel 5.30CCR 73% Rel
 3.30LIV 51% Rel -0.30GL 96% Rel 1.20EFC 57% Rel
 AGA 12/20 PTAT -1.2 -1.8UDC -0.7FLC 90%Rel PTI -30

KEIMS KATHY USA000078003442

Appraisal: VG 85 @ 4-09 (EVEVG)

3D: BEUNA VISTA SPARKY KINSLEY USA000068047834

Appraisal: 88 @ 4-03 (87/88)

LOT 19 KEIMS JAEGER'S MAGIC**USA000097011240**

Born: 09-21-2020 Tattoo LE K101
 Breeder and Owner: KEIM EDWARD & IDA MARIE
 WILMOT OH

Fall Calf

MARODORE AARONS LEVI-ET USA000068025119 7GU438 A2A2

12/20 USDA GPTA -187M -0.03% -14F -0.03% -11P
 +1.1DPR +2.0PL -41NM\$ 23NM%ile -49CM\$ 96% Rel
 3.00SCS 0.60HCR 62% Rel -0.10CCR 84% Rel
 -0.50LIV 60% Rel -0.70GL 98% Rel 4.80EFC 71% Rel
 AGA 12/20 PTAT +0.8 +0.3UDC +0.7FLC 96%Rel PTI -4

ABIQUA ACRES PRESTIGE JESUSITA USA000003079819

Appraisal: 92 @ 7-10 (90/93) Gold Star Dam - 2007
 6-02 365D 2X 25180M 4.2% 1055F 3.4% 856P 102

COULEE CREST GRUMPY LEGEND-ET USA000068045040 7GU451 A2A2

12/20 USDA GPTA +561M -0.09% +10F +0.04% +25P
 -2.1DPR -0.7PL +43NM\$ 41NM%ile +54CM\$ 95% Rel
 3.14SCS -1.50HCR 61% Rel -3.60CCR 80% Rel
 -3.50LIV 56% Rel -0.90GL 97% Rel 4.40EFC 62% Rel
 AGA 12/20 PTAT +1.0 +1.3UDC +1.4FLC 93%Rel PTI +55

LOWRY FARM TYLER MAGGIE USA000068018976

2 App 12/20 PTAT -0.2 +0.3UDR -1.5FLC 53%Rel
 Appraisal: 87 @ 6-00 (88/84)

LOT 20 GREEN VALLEY JAGUAR JOAN**USA000097010930**

Born: 09-29-2020 Tattoo LE F355 RE F355
 Breeder & Owner: GREEN VALLEY FARM
 QUARRYVILLE PA

Fall Calf

LES JAONNETS CARA CONQUEROR GBR000020055012 30GU9834 A2A2

12/20 USDA GPTA +275M +0.02% +17F -0.06% -1P
 +0.9DPR +1.3PL +175NM\$ 76NM%ile +164CM\$ 89% Rel
 2.82SCS -1.70HCR 45% Rel 0.70CCR 71% Rel
 3.50LIV 45% Rel 1.00GL 66% Rel -2.50EFC 48% Rel
 AGA 12/20 PTAT -0.2 +0.6UDC -0.6FLC 87%Rel PTI +34

DIX LEE TILLER JOKE USA000068001932

Appraisal: 93 @ 5-08 (93/92)
 5-06 365D 2X 31350M 4.9% 1543F 3.3% 1033P DHIA

SNIDERS LORAL APEX-ET USA000068042603**TROTACRE YOGIBEAR JANA USA000068042720****3D: BIG SPRING DECISION JANICE CAN000007680005**

Appraisal: 84 @ 2-09 (82/83)

KEIMS COPPER RONNIE USA000097008582 A2A2

12/20 USDA GPTA -46M +0.12% +19F -0.01% -3P
 +0.8DPR +1.9PL +165NM\$ 70NM%ile +162CM\$ 44% Rel
 3.00SCS 1.10HCR 31% Rel 0.90CCR 35% Rel
 0.90LIV 29% Rel 0.70GL 37% Rel 5.00EFC 31% Rel
 AGA 12/20 PTAT +0.1 +0.7UDC +1.2FLC 47%Rel PTI +49

KEIMS KATE USA000097002730

2 App 12/20 PTAT +0.1 -0.4UDR +0.1FLC 50%Rel
 Appraisal: VG 87 @ 4-05 (VEVVV)

ABIQUA ACRES LEVIS JAEGER USA000097001404 14GU474 A2A2

12/20 USDA GPTA -160M +0.01% -5F +0.02% -1P
 +2.9DPR +3.6PL +141NM\$ 64NM%ile +152CM\$ 54% Rel
 2.77SCS -1.1SCR 1.20HCR 37% Rel 2.60CCR 42% Rel
 1.40LIV 35% Rel -0.30GL 41% Rel 3.10EFC 36% Rel
 AGA 12/20 PTAT +0.8 +0.7UDC +1.7FLC 55%Rel PTI +51

KEIMS MOLLY USA000078004309

5 App 12/20 PTAT +0.6 +1.2UDR +0.7FLC 50%Rel
 Appraisal: EX 90 @ 6-01 (VE+VE)

SPRINGHILL JOKES JAGUAR-ET USA000068031529 7GU458 A2A2

12/20 USDA GPTA +102M -0.03% +0F -0.04% -4P
 +0.1DPR +1.3PL +70NM\$ 41NM%ile +64CM\$ 90% Rel
 2.76SCS +3.0SCR -1.70HCR 43% Rel -0.30CCR 65% Rel
 1.00LIV 41% Rel 1.90GL 95% Rel -0.50EFC 49% Rel
 AGA 12/20 PTAT +0.5 +1.1UDC +0.7FLC 88%Rel PTI +16

TROTACRE APEX JANET USA000078002037

Appraisal: 77 @ 2-08 (78/80)
 6-00 319D 2X 10960M 4.0% 438F 3.3% 367P 77
 7-00 305D 2X 11390M 4.5% 510F 3.4% 389P Proj. Act.
 Note: Not on test for first 3 lactations - above are 4th & 5th



Warwick Manor Fayette Christy EX-92
 5-04 362D 27,720M 5.3% 1,469F 3.3% 917P
 3rd Dam of Lot 21

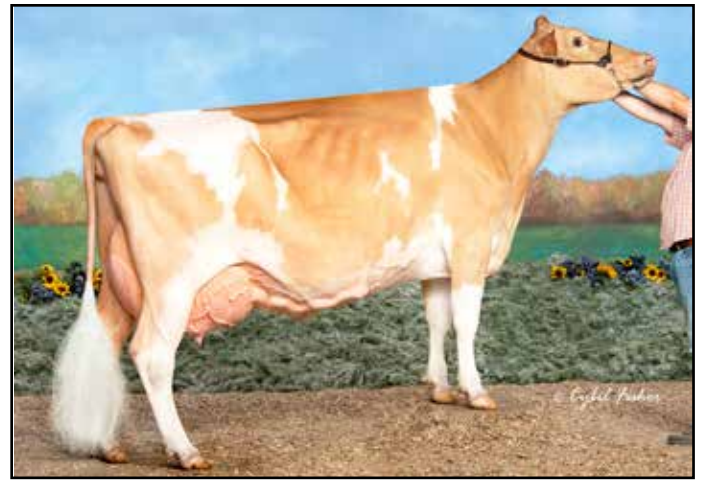

Warwick Manor Kojack Cutie EX-91
 3-04 365D 27,180M 4.7% 1,268F 3.3% 903P
 Nominated All-American 4-Year-Old 2015
 Maternal Sister to 3rd Dam of Lot 21

LOT 21 WARWICK MANOR SWEET RIDE CONNIE USA000097011068

Born: 09-02-2020
 Breeder & Owner: STOLTZFUS KAILA
 EAST EARL PA

Fall Calf

PA: -626M +0.11% -11F +0.02% -18P -114CM\$ -116NM\$
 +0.8PTAT +1.0UDC +0.9FLC +0.6DPR -0.8PL -15CPI 3.03SCS

LAND OF LIVING P GARRETT-ET USA000000603126 72GU134 A2A2

ROCKY HILL GARRETT SWEETRIDE USA000097005700

12/20 USDA GPTA -1080M +0.12% -29F +0.07% -25P
 +1.3DPR -2.2PL -236NM\$ 5NM%ile -222CM\$ 48% Rel
 2.92SCS -0.30HCR 26% Rel 0.60CCR 35% Rel
 -0.80LIV 31% Rel 1.80GL 36% Rel -1.40EFC 31% Rel
 AGA 12/20 PTAT +0.4 +0.7UDC +0.4FLC 45%Rel PTI -50

ROCKY HILL LORAL SWEETPEA-ET USA000068039448 A2A2

Appraisal: EX 92 @ 5-08 (VE+EE)
 5-04 365D 2X 26990M 4.4% 1186F 3.6% 962P DHIA

WARWICK MANOR AXEL CARA USA000097005037

PA: -171M +0.09% +7F -0.03% -10P -6CM\$ +5NM\$
 +1.2PTAT +1.3UDC +1.4FLC -0.2DPR +0.6PL +21CPI 3.13SCS
 2-07 305D 2X 11540M 4.8% 549F 3.1% 355P Proj. Act.

WARWICK MANOR BO AXEL USA000097001046 A2A2

12/20 USDA GPTA -136M +0.06% +4F +0.03% +0P
 +1.6DPR +3.1PL +157NM\$ 70NM%ile +162CM\$ 56% Rel
 3.08SCS -0.10HCR 30% Rel 1.70CCR 33% Rel
 1.70LIV 29% Rel 0.10GL 46% Rel -0.40EFC 30% Rel
 AGA 12/20 PTAT +1.3 +1.9UDC +1.5FLC 54%Rel PTI +59



Warwick Manor Ty Carter EX-93
 5-04 305D 24,990M 5.6% 1,404F 3.4% 840P
 Unanimous Jr. All-American Sr. 3-Year-Old 2018
 Maternal Family of Lot 21

WARWICK MANOR ACTIVATE CHARLIE USA000078006443

12/20 USDA PTA -206M +0.11% +9F -0.08% -20P
 -1.9DPR -1.9PL -147NM\$ 9NM%ile -173CM\$ 40% Rel
 3.18SCS -1.50HCR 15% Rel -3.60CCR 24% Rel
 -3.10LIV 18% Rel 0.10GL 31% Rel 1.80EFC 20% Rel
 1 Rec YDev: +1486M +237F +6P

3D: WARWICK MANOR FAYETTE CHRISTY USA000068041648

Appraisal: 92 @ 5-06 (92/92)
 5-04 362D 2X 27720M 5.3% 1469F 3.3% 917P 97

4D: WARWICK MANOR ALLMAN CUTIE USA000068013638

Appraisal: 87 @ 4-04 (87/85)
 2-10 319D 2X 19310M 5.0% 966F 3.4% 648P DHIA
 Dtr: WARWICK MANOR KOJACK CUTIE 91 @ 5-01 (88/92)
 3-04 365D 2X 27180M 4.7% 1268F 3.3% 903P DHIA
 Nominated All-American Four-Year-Old 2015

5D: WARWICK MANOR ENCORE CHRISTY USA000003083370

Appraisal: 86 @ 3-07 (88/84)
 2-11 336D 2X 16860M 4.5% 764F 3.3% 555P 94

6D: WARWICK MANOR WIL CHARITY USA000003072013

Appraisal: 86 @ 4-02 (86/79)
 3-04 365D 2X 20850M 3.7% 765F 3.2% 662P DHIA

7D: WARWICK MANOR CLEO USA000003049695

Appraisal: 87 @ 4-05
 4-00 293D 2X 21620M 3.9% 841F 3.1% 664P DHIA

8D: WARWICK MANOR FAYETTE CLOVER USA000003017703

Appraisal: 88 @ 4-04
 4-04 305D 2X 16360M 3.8% 629F 3.1% 501P DHIR
 All-American Winter Calf 1993
 Nominated All-American Sr. Two-Year-Old 1995

9D: WARWICK MANOR FRANK COOKIE USA000002998335

Appraisal: 87 @ 5-05
 4-02 331D 2X 19080M 4.9% 944F 3.4% 642P DHIA



Golden I Sunrise Leora EX-90
 151,500M 5.4% 8,235F 3.7% 5,539P Lifetime
 #11(T) CPI Cow April 2021
 Dam of #1 Active AI Bull, London
 Dam of Lot 22

LOT 22 GLADHEART DRONE LUIGIA-ET 840003206246824

Born: 11-01-2020
 Breeder & Owner: **CROSSLAND EDWARD C**
 CUMBERLAND MD

Fall Calf
A2A2 by parentage

#34(T) CPI Heifer April 2021

PA: +375M -0.01% +17F +0.05% +21P +197CM\$ +181NM\$
 +0.9PTAT +0.5UDC +1.4FLC +0.5DPR +1.8PL +74CPI 2.95SCS

MARODORE AARONS LEVI-ET USA000068025119 7GU438 A2A2

12/20 USDA GPTA -187M -0.03% -14F -0.03% -11P
 +1.1DPR +2.0PL -41NM\$ 23NM%ile -49CM\$ 96% Rel
 3.00SCS 0.60HCR 62% Rel -0.10CCR 84% Rel
 -0.50LIV 60% Rel -0.70GL 98% Rel 4.80EFC 71% Rel
 AGA 12/20 PTAT +0.8 +0.3UDC +0.7FLC 96%Rel PTI -4

HI GUERN VIEW LEVI DRONE USA000097004646 94GU959 A2A2

12/20 USDA GPTA +169M -0.07% -4F +0.01% +8P
 +0.2DPR +3.0PL +83NM\$ 52NM%ile +88CM\$ 54% Rel
 2.99SCS -1.2SCR -0.60HCR 35% Rel -0.50CCR 41% Rel
 -0.50LIV 35% Rel -0.40GL 42% Rel 1.10EFC 38% Rel
 AGA 12/20 PTAT +1.4 +1.2UDC +1.8FLC 52%Rel PTI +48

HI GUERN VIEW DANCING DIVA-ET USA000068047311 A2A2

Appraisal: EX 96 @ 7-09 (EEEEEE)
 7-07 305D 2X 25620M 3.9% 1001F 3.5% 897P 94

GOLDEN I SUNRISE LEORA USA000068040746 A2A2

04/21 USDA GPTA +580M +0.06% +38F +0.08% +33P
 +0.9DPR +0.5PL +280NM\$ 97NM%ile +307CM\$ 68% Rel
 2.92SCS 0.10HCR 29% Rel 1.10CCR 41% Rel
 0.20LIV 33% Rel 1.20GL 48% Rel -5.20EFC 34% Rel
 5 Rec YDev: +2074M +148F +95P
 4 App 04/21 PTAT +0.4 -0.2UDR +0.9FLC 70%Rel CPI +98
 Appraisal: 90 @ 4-11 (90/87) Gold Star Dam - 2018

RIPLEY FARMS RC SUNRISE USA000000605002

04/21 USDA PTA +1257M +0.01% +60F +0.01% +43P
 -1.8DPR -2.2PL +193NM\$ 77NM%ile +201CM\$ 88% Rel
 3.01SCS -1.10HCR 36% Rel -2.20CCR 63% Rel
 -5.60LIV 36% Rel 2.50GL 70% Rel -10.60EFC 40% Rel
 AGA 04/21 PTAT -0.6 -1.9UDC -1.2FLC 82%Rel PTI +62

2-02 365D 2X 18160M 4.8% 865F 3.7% 669P DHIA
 3-06 365D 2X 18930M 4.7% 885F 3.6% 677P DHIA
 4-08 304D 2X 24590M 5.4% 1333F 3.4% 842P 104
 5-07 319D 2X 24510M 5.7% 1400F 3.6% 873P 104
 6-07 365D 2X 28660M 5.3% 1519F 3.7% 1051P DHIA
 8-01 365D 2X 27530M 5.9% 1638F 3.7% 1016P DHIA
 2355D 151500M 5.4% 8235F 3.7% 5539P LIFE

PINECREST ACRES NATURAL LEAH USA000068013765

04/21 USDA PTA -198M +0.09% +7F +0.10% +10P
 +0.8DPR +1.9PL +201NM\$ 91NM%ile +232CM\$ 42% Rel
 2.78SCS 0.40HCR 17% Rel 1.50CCR 31% Rel
 4.40LIV 22% Rel 1.00GL 33% Rel 1.60EFC 22% Rel
 2 App 04/21 PTAT +0.6 +1.0UDR +0.4FLC 53%Rel CPI +52
 Appraisal: 93 @ 7-07 (94/91)
 3-07 341D 2X 16780M 5.4% 900F 3.7% 618P 65
 4-09 365D 2X 17510M 4.2% 735F 3.4% 601P DHIA

#11(T) CPI Cow April 2021
 Sons: GOLDEN I LONDON PTI +87

#1 Active Sire December 2020

GOLDEN I LOCKLEY-ET-P GPTI +40
 Dtrs: GOLDEN I CASSANOVA LEELAH 84 @ 3-07 (82/85)
 4-05 365D 2X 18840M 4.6% 874F 3.7% 694P DHIA
 GOLDEN I JONATHAN LEIA
 3-03 365D 2X 16210M 5.3% 865F 3.8% 621P DHIA

3D: PINECREST ACRES CHARLES LESTI USA000003077044

Appraisal: 90 @ 5-11 (88/90) Gold Star Dam - 2007
 6-06 365D 2X 18830M 5.3% 997F 3.7% 694P DHIA
 2132D 100350M 5.0% 5034F 3.7% 3664P LIFE

4D: PINECREST ACRES LEROY LES USA000003057075

Appraisal: 87 @ 3-00

LOT 23 PR-GREEN VALLEY JAGUAR NORA USA000097010929 A2A2

Born: 09-29-2020 Tattoo LE F354 RE F354

Breeder & Owner: GREEN VALLEY FARM
QUARRYVILLE PA

Fall Calf

LES JAONNETS CARA CONQUEROR GBR000020055012 30GU9834 A2A212/20 USDA GPTA +275M +0.02% +17F -0.06% -1P
+0.9DPR +1.3PL +175NM\$ 76NM%ile +164CM\$ 89% Rel
2.82SCS -1.70HCR 45% Rel 0.70CCR 71% Rel
3.50LIV 45% Rel 1.00GL 66% Rel -2.50EFC 48% Rel
AGA 12/20 PTAT -0.2 +0.6UDC -0.6FLC 87%Rel PTI +34**DIX LEE TILLER JOKE USA000068001932**Appraisal: 93 @ 5-08 (93/92)
5-06 365D 2X 31350M 4.9% 1543F 3.3% 1033P DHIA**MARODORE GARY PISTOLL-ET USA000068039918 7GU463 A2A2**12/20 USDA GPTA +445M -0.01% +18F -0.05% +6P
-2.0DPR -2.4PL -54NM\$ 23NM%ile -71CM\$ 92% Rel
3.24SCS -1.70HCR 49% Rel -3.20CCR 69% Rel
-1.50LIV 44% Rel -2.70GL 96% Rel 0.40EFC 53% Rel
AGA 12/20 PTAT -0.1 -0.9UDC -1.0FLC 86%Rel PTI -14**PUREBRED GUERNSEY DAM USA00099PGD0001****SPRINGHILL JOKES JAGUAR-ET USA000068031529 7GU458 A2A2**12/20 USDA GPTA +102M -0.03% +0F -0.04% -4P
+0.1DPR +1.3PL +70NM\$ 41NM%ile +64CM\$ 90% Rel
2.76SCS +3.0SCR -1.70HCR 43% Rel -0.30CCR 65% Rel
1.00LIV 41% Rel 1.90GL 95% Rel -0.50EFC 49% Rel
AGA 12/20 PTAT +0.5 +1.1UDC +0.7FLC 88%Rel PTI +16**GT-GREEN VALLEY PISTOLL NANCY USA000097009451**2-02 314D 2X 10610M 4.0% 421F 3.0% 316P 77
3-02 305D 2X 10810M 4.7% 512F 3.2% 343P Proj. Act.**LOT 24 OAKLAND DRONES MALEE USA000097011066**

Born: 07-05-2020 Tattoo LE M551

Breeder and Owner: COVERT TRISHA L
CHICORA PA

Summer Yearling

MARODORE AARONS LEVI-ET USA000068025119 7GU438 A2A212/20 USDA GPTA -187M -0.03% -14F -0.03% -11P
+1.1DPR +2.0PL -41NM\$ 23NM%ile -49CM\$ 96% Rel
3.00SCS 0.60HCR 62% Rel -0.10CCR 84% Rel
-0.50LIV 60% Rel -0.70GL 98% Rel 4.80EFC 71% Rel
AGA 12/20 PTAT +0.8 +0.3UDC +0.7FLC 96%Rel PTI -4PA: +139M -0.07% -6F -0.01% +3P +23CM\$ +24NM\$
+0.9PTAT +0.6UDC +1.0FLC -0.1DPR +2.1PL +19CPI 2.96SCS**HI GUERN VIEW LEVI DRONE USA000097004646 94GU959 A2A2**12/20 USDA GPTA +169M -0.07% -4F +0.01% +8P
+0.2DPR +3.0PL +83NM\$ 52NM%ile +88CM\$ 54% Rel
2.99SCS -1.2SCR -0.60HCR 35% Rel -0.50CCR 41% Rel
-0.50LIV 35% Rel -0.40GL 42% Rel 1.10EFC 38% Rel
AGA 12/20 PTAT +1.4 +1.2UDC +1.8FLC 52%Rel PTI +48**HI GUERN VIEW DANCING DIVA-ET USA000068047311 A2A2**Appraisal: EX 96 @ 7-09 (EEEEEE)
7-07 305D 2X 25620M 3.9% 1001F 3.5% 897P 94**OAKLAND PRIMETIMES MALORY 840003148644401**12/20 USDA PTA +109M -0.07% -8F -0.03% -2P
-0.4DPR +1.2PL -36NM\$ 30NM%ile -43CM\$ 38% Rel
2.92SCS -1.00HCR 11% Rel -1.00CCR 18% Rel
-1.50LIV 13% Rel 0.40GL 26% Rel -0.80EFC 13% Rel
1 Rec YDev: -321M -54F -55P
1 App 12/20 PTAT +0.3 +0.0UDR +0.1FLC 44%Rel CPI -12
Appraisal: +80 @ 2-03 (++++G)
2-02 305D 2X 13517M 4.4% 595F 3.2% 428P Proj. Act.**KNAPPS PRADA PRIMETIME USA000078000324 54GU483**12/20 USDA PTA +364M -0.17% -13F -0.08% -2P
-1.1DPR +1.7PL -26NM\$ 29NM%ile -43CM\$ 72% Rel
2.86SCS -0.80HCR 23% Rel -2.40CCR 36% Rel
-1.10LIV 26% Rel 0.70GL 70% Rel -0.90EFC 28% Rel
AGA 12/20 PTAT +0.9 +0.7UDC +0.5FLC 66%Rel PTI -10**3D: OAKLAND KAHNS MARCY USA000068027521**Appraisal: 83 @ 4-10 (83/80)
2-05 305D 2X 16500M 4.4% 727F 3.5% 583P 97**4D: OAKLAND ROYALTYS MADDY USA000068017082**Appraisal: 81 @ 4-09 (82/77)
3-01 347D 2X 21260M 4.0% 851F 3.3% 704P 98**OAKLAND MINTS MALOX USA000078002326**12/20 USDA PTA -155M +0.06% +4F +0.08% +8P
+0.4DPR +0.7PL +34NM\$ 52NM%ile +56CM\$ 51% Rel
2.94SCS -1.20HCR 20% Rel 0.80CCR 31% Rel
-1.30LIV 21% Rel -0.20GL 33% Rel -0.80EFC 22% Rel
4 Rec YDev: -187M +12F +24P
3 App 12/20 PTAT -0.3 -0.6UDR -0.1FLC 56%Rel CPI +12
Appraisal: +80 @ 5-10 (VV+++F)
2-01 344D 2X 15730M 4.7% 733F 3.6% 564P 97
3-02 285D 2X 15020M 4.5% 674F 3.6% 543P 96
4-01 285D 2X 18860M 4.7% 883F 3.5% 662P 95
5-01 305D 2X 20250M 4.3% 863F 3.5% 711P 97



Coulee Crest Fame Leelah-ET EX-91

3-10 365D 3X 33,990M 6.1% 2,078F* 3.4% 1,139P
Nominated All-American 4-Year-Old 2017
Full Sister to Dam of Lot 25



Coulee Crest AP Lorilee EX-90

2-10 365D 3X 41,180M* 4.7% 1,945F* 3.5% 3.5% 1,425P*
Dam of Latimer, Logo & Ernie
Granddam of Lots 25 & 26

LOT 25 COULEE CREST COPPER LARISSA-ET 840003214098939 A2A2

Born: 07-01-2020 Tattoo LE P308
Breeder And Owner: COULEE CREST LLC
CASHTON WI

PA: +235M +0.03% +16F -0.03% +4P +60CM\$ +65NM\$
+1.3PTAT +1.3UDC +1.9FLC -1.7DPR +0.0PL +42CPI 2.96SCS

JENS GOLD AARON COPPER-ET USA000068027038 14GU318 A2A2

12/20 USDA GPTA +214M +0.02% +13F -0.06% -3P
-0.5DPR +0.8PL +112NM\$ 58NM%ile +99CM\$ 96% Rel
2.87SCS 1.90HCR 68% Rel -0.70CCR 84% Rel
-0.50LIV 60% Rel 0.60GL 98% Rel 5.20EFC 70% Rel
AGA 12/20 PTAT +1.0 +1.3UDC +1.1FLC 96%Rel PTI +31

COULEE CREST FAME LEEYA-ET USA000078002922 A2A2

12/20 USDA GPTA +256M +0.04% +19F +0.01% +10P
-2.9DPR -0.8PL +18NM\$ 46NM%ile +21CM\$ 69% Rel
3.04SCS-3.60HCR 35% Rel -4.80CCR 45% Rel
-3.30LIV 35% Rel 0.40GL 48% Rel -2.30EFC 37% Rel
3 Rec YDev: +573M +50F +27P
4 App 12/20 PTAT +1.5 +1.3UDR +2.7FLC 71%Rel CPI +51
Appraisal: EX 90 @ 4-11 (VVVEE)
1-11 365D 3X 21860M 5.5% 1194F 3.5% 756P DHIA
3-03 305D 3X 21060M 5.6% 1171F 3.4% 711P 94
4-05 365D 3X 24760M 5.2% 1298F 3.6% 900P DHIA
5-06 305D 3X 26248M 6.3% 1665F 3.4% 894P Proj. Act.

3D: COULEE CREST NICK LORILYN USA000068023988 A1A2

Appraisal: 91 @ 5-00 (90/91)
3-05 365D 3X 42440M*5.3% 2254F*3.1% 1298P* DHIA
1168D 107900M 5.3% 5707F 3.3% 3533P LIFE

4D: FLAMBEAU MANOR DECISION LORI-ET USA000068012709 A2A2

Appraisal: 90 @ 8-02 (88/90) Gold Star Dam - 2013
3-09 365D 3X 44250M*5.9% 2600F*3.0% 1313P* 94
2328D 184340M 5.4% 10017F 3.3% 6002P LIFE

5D: FLAMBEAU MANOR ENHANCER LANA USA000003043629

Appraisal: 92 @ 7-11 (90/90) Gold Star Dam - 2001
5-10 365D 2X 30271M 5.4% 1645F 3.2% 968P DHIA
1980D 130421M 4.9% 6454F 3.3% 4293P LIFE

6D: FLAMBEAU MANOR VOL LAURA USA000003022186

Appraisal: 90 @ 4-07
4-02 305D 2X 18260M 4.2% 765F 3.7% 680P DHIA

7D: FLAMBEAU MANOR LESLIE USA000002947026

Appraisal: 90 @ 3-08 Gold Star Dam - 1992
3-05 308D 2X 17320M 4.3% 738F 3.8% 655P DHIA

8D: FLAMBEAU MANOR LAUREL USA000002861817

Appraisal: 80 @ 9-04 Gold Star Dam - 1992
8-00 309D 2X 18840M 4.2% 798F 3.5% 666P DHIA
3193D 167770M 4.6% 7639F 3.7% 6168P LIFE

Summer Yearling

SNIDERS OPTION AARON-ET USA000000604670 7GU395 A2A2

12/20 USDA GPTA +213M +0.15% +37F -0.01% +6P
-3.2DPR -0.2PL +112NM\$ 58NM%ile +113CM\$ 99% Rel
2.95SCS 0.10HCR 81% Rel -5.60CCR 95% Rel
-3.00LIV 86% Rel 1.50GL 99% Rel 3.70EFC 89% Rel
AGA 12/20 PTAT +0.8 +1.0UDC +0.8FLC 99%Rel PTI +39

JENS GOLD DOUBLE L CINCH USA000068007628

Appraisal: 90 @ 4-05 (90/86) Gold Star Dam - 2009
2-11 365D 2X 21436M 5.1% 1101F 3.3% 705P 97

MILLBORNE TILLER FAYES FAME USA000068008443 91GU4843 A2A2

12/20 USDA PTA -141M -0.07% -19F +0.03% +1P
-4.3DPR -3.1PL -258NM\$ 5NM%ile -260CM\$ 94% Rel
3.47SCS -4.90HCR 49% Rel -7.40CCR 81% Rel
-3.90LIV 55% Rel 1.40GL 95% Rel -1.20EFC 62% Rel
AGA 12/20 PTAT +1.6 +1.8UDC +3.4FLC 94%Rel PTI -6

COULEE CREST AP LORILEE USA000068042571

12/20 USDA GPTA +968M -0.10% +26F -0.01% +30P
-2.1DPR -0.3PL +130NM\$ 80NM%ile +134CM\$ 81% Rel
2.91SCS-2.70HCR 51% Rel -3.50CCR 63% Rel
-2.00LIV 45% Rel 0.00GL 72% Rel -0.10EFC 52% Rel
2 Rec YDev: +2830M +144F +104P
3 App 12/20 PTAT +0.5 +0.3UDR +1.9FLC 80%Rel CPI +78
Appraisal: 90 @ 4-00 (91/90)

1-11 303D 3X 22680M 5.5% 1243F*3.3% 759P 93
2-10 365D 3X 41180M*4.7% 1945F*3.5% 1425P* DHIA

Dam of Latimer, Logo & Ernie

Dtrs: COULEE CREST FAME LEEZA-ET 92 @ 4-11 (93/93)

3-00 365D 3X 27880M 5.2% 1448F 3.6% 990P DHIA
COULEE CREST FAME LEEANNE-ET 91 @ 3-09 (91/90)
3-01 305D 3X 37570M*4.0% 1498F 3.2% 1201P* 91
COULEE CREST FAME LEELAH-ET 91 @ 4-03 (91/90)
3-10 365D 3X 33990M 6.1% 2078F*3.4% 1139P DHIA
Nominated All-American Four-Year-Old 2017



Coulee Crest Copper Leenah-ET VG-88 GSD
 5-03 365D 3X 27,410M 6.3% 1,726F 3.7% 1,008P
 Dam of 7GU743 Beau
 Dam of Lot 26; Mat. Sister to Dam of Lot 25



Coulee Crest Novak Larissa GP-84
 2-00 363D 3X 20,460M 5.9% 1,214F 3.3% 681P
 Dam of 551GU908 Toby Keith - #1(T) Young Sire
 Full Sister to Lot 26

LOT 26 COULEE CREST NOVAK LEEBA-ETV 840003214098938 A2A2

Born: 07-25-2020 Tattoo LE P312
 Breeder and Owner: COULEE CREST LLC
 CASHTON WI

Summer Yearling

Ranks in top 110 CPI Heifers - December 2020

PA: +331M +0.09% +30F +0.01% +13P +210CM\$ +203NM\$
 +0.4PTAT +0.7UDC +0.7FLC -1.0DPR +0.9PL +59CPI 2.95SCS

LANG HAVEN GRUMPY NOVAK USA000068042542 7GU446 A2A2

12/20 USDA GPTA +783M -0.06% +24F -0.02% +23P
 -1.7DPR +0.4PL +192NM\$ 82NM%ile +193CM\$ 94% Rel
 2.96SCS -2.70HCR 62% Rel -3.20CCR 77% Rel
 1.60LIV 51% Rel 3.10GL 98% Rel 3.90EFC 61% Rel
 AGA 12/20 PTAT +0.2 +0.4UDC +0.0FLC 94%Rel PTI +49

GOLDEN J RONALD GRUMPY USA000000604960 7GU405 A2A2

12/20 USDA GPTA -65M +0.09% +12F +0.05% +7P
 +1.0DPR +3.5PL +244NM\$ 94NM%ile +262CM\$ 98% Rel
 2.84SCS -0.80HCR 76% Rel 1.50CCR 93% Rel
 2.40LIV 79% Rel -1.10GL 99% Rel 3.00EFC 83% Rel
 AGA 12/20 PTAT +0.1 +1.0UDC +0.9FLC 98%Rel PTI +58

LANG HAVEN NATURAL NOVELTY USA000068005592

Appraisal: 90 @ 7-07 (89/87)
 3-11 365D 2X 29560M 5.2% 1528F 3.6% 1069P DHIA

COULEE CREST COPPER LEENAH-ET USA000078002897 A2A2

12/20 USDA GPTA -122M +0.24% +36F +0.04% +3P
 -0.2DPR +1.4PL +214NM\$ 93NM%ile +227CM\$ 74% Rel
 2.93SCS-0.30HCR 39% Rel -0.50CCR 45% Rel
 0.20LIV 35% Rel -0.40GL 58% Rel 1.60EFC 40% Rel
 3 Rec YDev: -8M +97F +15P
 3 App 12/20 PTAT +0.6 +1.0UDR +1.4FLC 73%Rel CPI +69
 Appraisal: VG 88 @ 5-07 (VV+VE) Gold Star Dam - 2019
 1-10 365D 3X 18760M 6.1% 1149F 3.7% 696P DHIA
 3-01 365D 3X 24180M 6.2% 1498F 3.7% 885P DHIA
 5-03 365D 3X 27410M 6.3% 1726F 3.7% 1008P DHIA
 Son: COULEE CREST NOVAK LAMBEAU-ET GPTI +18
 Dtrs: COULEE CREST CASPIAN LIZZIE 85 @ 4-02 (85/85)
 3-02 327D 3X 22450M 5.6% 1250F 3.3% 743P 102
 COULEE CREST NOVAK LARISSA-ET 84 @ 2-02 (85/83)
 2-00 363D 3X 20460M 5.9% 1214F 3.3% 681P 93

JENS GOLD AARON COPPER-ET USA000068027038 14GU318 A2A2

12/20 USDA GPTA +214M +0.02% +13F -0.06% -3P
 -0.5DPR +0.8PL +112NM\$ 58NM%ile +99CM\$ 96% Rel
 2.87SCS 1.90HCR 68% Rel -0.70CCR 84% Rel
 -0.50LIV 60% Rel 0.60GL 98% Rel 5.20EFC 70% Rel
 AGA 12/20 PTAT +1.0 +1.3UDC +1.1FLC 96%Rel PTI +31

COULEE CREST AP LORILEE USA000068042571

12/20 USDA GPTA +968M -0.10% +26F -0.01% +30P
 -2.1DPR -0.3PL +130NM\$ 80NM%ile +134CM\$ 81% Rel
 2.91SCS-2.70HCR 51% Rel -3.50CCR 63% Rel
 -2.00LIV 45% Rel 0.00GL 72% Rel -0.10EFC 52% Rel
 2 Rec YDev: +2830M +144F +104P
 3 App 12/20 PTAT +0.5 +0.3UDR +1.9FLC 80%Rel CPI +78
 Appraisal: 90 @ 4-00 (91/90)
 1-11 303D 3X 22680M 5.5% 1243F*3.3% 759P 93
 2-10 365D 3X 41180M*4.7% 1945F*3.5% 1425P* DHIA

3D: COULEE CREST NICK LORILYN USA000068023988 A1A2

Appraisal: 91 @ 5-00 (90/91)
 3-05 365D 3X 42440M*5.3% 2254F*3.1% 1298P* DHIA
 1168D 107900M 5.3% 5707F 3.3% 3533P LIFE



Coulee Crest Nick Lorilyn EX-91
 3-05 365D 3X 42,440M* 5.3% 2,254F* 3.1% 1,298P*
 3rd Dam of Lots 25 & 26



Springhill A Pie Jingo-ETV VG-88
 3-11 313D 26,450M 4.4% 1,154F 3.2% 842P
 1st Spring Yearling Ohio State Fair 2017
 Full Sister to Dam of Lot 27



Springhill Mentor Jazzy-ET EX-95
 4-06 365D 34,720M 5.2% 1,799F 3.6% 1,260P*
 Four-Time All-American
 Maternal Sister to Dam of Lot 27

LOT 27 SPRINGHILL JETTAS JAG-TW 840003218064693 A2A2

Born: 07-15-2020 Tag # 821
 Breeder and Owner: SPRINGHILL
 BIG PRAIRIE OH

Summer Yearling

PA: +527M -0.08% +10F -0.04% +10P +53CM\$ +61NM\$
 +0.5PTAT +0.6UDC +0.9FLC -1.3DPR +1.0PL +30CPI 2.97SCS

COULEE CREST GRUMPY LEGEND-ET USA000068045040 7GU451 A2A2
 12/20 USDA GPTA +561M -0.09% +10F +0.04% +25P
 -2.1DPR -0.7PL +43NM\$ 41NM%ile +54CM\$ 95% Rel
 3.14SCS -1.50HCR 61% Rel -3.60CCR 80% Rel
 -3.50LIV 56% Rel -0.90GL 97% Rel 4.40EFC 62% Rel
 AGA 12/20 PTAT +1.0 +1.3UDC +1.4FLC 93%Rel PTI +55

DAIRYMAN LEGEND RICHARD 840003009973860 49GU143 A2A2
 12/20 USDA GPTA +616M -0.06% +17F +0.01% +22P
 -0.2DPR +1.6PL +151NM\$ 70NM%ile +155CM\$ 74% Rel
 3.09SCS 0.50HCR 41% Rel -0.30CCR 43% Rel
 -1.70LIV 34% Rel -0.80GL 45% Rel 6.60EFC 37% Rel
 AGA 12/20 PTAT +0.5 +0.6UDC +0.0FLC 70%Rel PTI +54

DAIRYMAN SPIDER ROSE OIL USA000066817416
 Appraisal: 90 @ 4-03 (90/87)
 4-10 365D 3X 33190M 5.0% 1669F 3.6% 1207P* DHIA

SPRINGHILL A PIE JETTA-ETV 840003132117650
 12/20 USDA GPTA +438M -0.09% +3F -0.09% -2P
 -2.4DPR +0.4PL -29NM\$ 32NM%ile -50CM\$ 67% Rel
 2.85SCS-2.60HCR 39% Rel -3.30CCR 49% Rel
 -1.80LIV 40% Rel 0.40GL 50% Rel -2.90EFC 43% Rel
 3 Rec YDev: +626M +31F -31P
 1 App 12/20 PTAT +0.5 +0.5UDR +1.7FLC 67%Rel CPI +3
 Appraisal: +82 @ 2-04 (+VG++)
 2-00 365D 2X 20240M 4.3% 868F 2.8% 561P DHIA
 3-03 345D 2X 21720M 4.4% 948F 2.9% 623P 95

INDIAN ACRES AMERICAN PIE USA000068016348 31GU618 A2A2
 12/20 USDA GPTA +143M -0.17% -23F -0.05% -4P
 -1.4DPR +2.7PL -41NM\$ 23NM%ile -49CM\$ 97% Rel
 2.75SCS -3.00HCR 66% Rel -2.40CCR 88% Rel
 0.70LIV 69% Rel 1.10GL 97% Rel -4.50EFC 75% Rel
 AGA 12/20 PTAT +0.2 +0.4UDC +1.7FLC 97%Rel PTI -9

DIX LEE TILLER JOKE USA000068001932
 12/20 USDA GPTA +104M +0.04% +12F -0.01% +1P
 -1.3DPR +0.4PL +52NM\$ 58NM%ile +51CM\$ 88% Rel
 2.90SCS-2.20HCR 54% Rel -2.30CCR 74% Rel
 -1.40LIV 56% Rel 0.90GL 76% Rel -0.50EFC 61% Rel
 2 Rec YDev: +2272M +121F +63P
 2 App 12/20 PTAT +1.2 +1.5UDR +1.7FLC 89%Rel CPI +31
 Appraisal: 93 @ 5-08 (93/92)
 2-00 365D 2X 24167M 4.8% 1158F 3.3% 794P 92
 5-06 365D 2X 31350M 4.9% 1543F 3.3% 1033P DHIA
 All-American & Unanimous Jr. All-American Jr. Two-Year-Old 2006
 Reserve All-American Five-Year-Old 2009
 Grand Champion NGS-Louisville 2009
 Dam of Judgment, Lone Star, Jackpot, Jaguar & Jester

3D: DIX LEE JIFFY JIPSY USA000003066162
 Appraisal: 90 @ 5-01 (88/90)
 4-08 365D 2X 25080M 4.6% 1142F 3.4% 852P DHIA
4D: DIX LEE SMOKEY BEAR JIGGER USA000003036554
 Appraisal: 84 @ 4-06
 6-00 350D 2X 18990M 3.8% 728F 3.3% 618P DHIA
5D: DIX LEE BRETT'S BIONIC JINGLE USA000003004382
 Appraisal: 86 @ 5-06
6D: DIX LEE FAYETTE JINGO USA000002984299
 Appraisal: 90 @ 3-11
 4-02 305D 2X 21510M 4.6% 992F 3.6% 768P DHIR



Springhill Jokes Finale-ETV VG-88
 2-05 305D 20,330M 3.7% 749F 3.1% 626P
 Supreme Junior Champion AADS 2019
 Maternal Sister to Dam of Lot 27

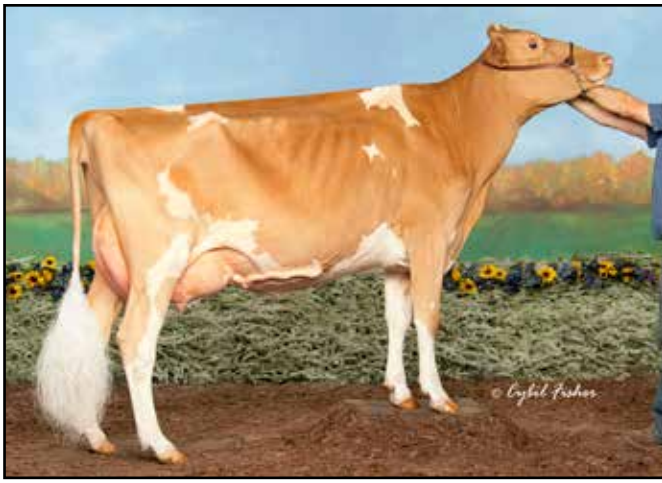

Warwick Manor Alymo Pie VG-88

4-04 365D 33,490M 6.5% 2,176F* 3.2% 1,072P
Unanimous All-American Winter Yearling 2015
Dam of Lot 28

LOT 28 WARWICK MANOR LS PARADISE-ETV USA000097010128

Born: 06-24-2020

Breeder and Owner: STOLTZFUS KARLI
EAST EARL PA

PA: +80M +0.05% +12F +0.04% +10P +35CM\$ +23NM\$
+0.7PTAT +0.2UDC +0.9FLC -1.7DPR -0.9PL +19CPI 3.03SCS

SPRINGHILL J LONE STAR-ET USA000068030411 31GU624 A2A2

12/20 USDA GPTA +250M -0.01% +10F +0.04% +16P
-3.1DPR -3.1PL -81NM\$ 23NM%ile -70CM\$ 93% Rel
3.10SCS -2.00HCR 51% Rel -4.20CCR 74% Rel
-3.60LIV 51% Rel 2.40GL 95% Rel 2.30EFC 59% Rel
AGA 12/20 PTAT +0.4 -0.5UDC +0.1FLC 92%Rel PTI -9

WARWICK MANOR ALYMO PIE USA000078000802

12/20 USDA PTA -90M +0.10% +13F +0.04% +4P
-0.3DPR +1.4PL +127NM\$ 79NM%ile +139CM\$ 55% Rel
2.95SCS -1.20HCR 15% Rel -0.70CCR 26% Rel
1.70LIV 18% Rel 1.80GL 24% Rel -3.10EFC 19% Rel
4 Rec YDev: -151M +32F +6P
4 App 12/20 PTAT +0.9 +0.8UDR +1.6FLC 62%Rel CPI +44
Appraisal: VG 88 @ 5-04 (EEEEVV)
2-05 365D 2X 26530M 5.5% 1466F 3.3% 884P DHIA
4-04 365D 2X 33490M 6.5% 2176F*3.2% 1072P DHIA
6-04 305D 2X 29027M 5.8% 1682F 3.2% 918P Proj. Act.
Unanimous All-American & Jr. All-American Winter Yearling 2015
Reserve All-American Sr. 2-Year-Old 2016
Reserve All-American & Res. Jr. All-American Winter Calf 2015
Intermediate Champion NGS-Louisville 2016
Reserve Intermediate Champion NGS-Harrisburg 2016
Junior Champion NJS-Harrisburg 2014
Reserve Junior Champion NJS-Louisville 2015
DTR: WARWICK MANOR FAME PAISLEY 84 @ 2-11 (80/87)
2-01 352D 2X 23350M 5.5% 1275F 3.5% 814P 96

3D: INDIAN ACRES MM PISTACHIO PIE USA000003076310

Appraisal: 94 @ 5-00 (95/90)
4-10 365D 2X 26187M 5.1% 1330F 3.6% 939P 99
Supreme Champion World Dairy Expo 2007
Supreme Champion All-American Dairy Show 2007
All-American & Unan. Jr. All-American Four-Year-Old 2006
All-American & Jr. All-American Five-Year-Old 2006
HM Jr. All-American & Nom. All-American Jr. Two-Year-Old 2004
Dam of American Pie, Pies, Prada, Patriot & Phoenix



Indian Acres MM Pistachio Pie EX-94

4-10 365D 26,187M 5.1% 1,330F 3.6% 939P
Supreme Champion World Dairy Expo 2007
3rd Dam of Lot 28

Summer Yearling

COULEE CREST LUXURY SPIDER-ET USA000000604229 1GU415

12/20 USDA GPTA +249M +0.08% +26F +0.09% +25P
-3.1DPR -3.4PL -21NM\$ 29NM%ile +2CM\$ 97% Rel
3.27SCS -1.10HCR 69% Rel -3.10CCR 90% Rel
-3.80LIV 74% Rel -0.30GL 98% Rel 6.50EFC 79% Rel
AGA 12/20 PTAT +0.3 +0.0UDC -1.7FLC 97%Rel PTI +9

DIX LEE TILLER JOKE USA000068001932

Appraisal: 93 @ 5-08 (93/92)
5-06 365D 2X 31350M 4.9% 1543F 3.3% 1033P DHIA

SNIDERS GARRETT ALYMO-ET USA000068018751 179GU8

12/20 USDA PTA -637M +0.23% +10F +0.08% -8P
+0.8DPR +0.9PL +95NM\$ 52NM%ile +112CM\$ 84% Rel
3.01SCS -0.40HCR 23% Rel 0.40CCR 54% Rel
0.80LIV 31% Rel 1.90GL 45% Rel -2.90EFC 34% Rel
AGA 12/20 PTAT +1.0 +1.7UDC +1.8FLC 82%Rel PTI +44

INDIAN ACRES N CUTIE PIE-ET USA000068029766

12/20 USDA GPTA +133M -0.06% -4F +0.03% +9P
-1.1DPR +0.7PL +24NM\$ 48NM%ile +36CM\$ 69% Rel
2.84SCS -1.90HCR 38% Rel -1.20CCR 49% Rel
2.60LIV 41% Rel 1.70GL 50% Rel -3.30EFC 43% Rel
4 Rec YDev: +1559M +34F +43P
3 App 12/20 PTAT +0.3 -0.7UDR +0.1FLC 71%Rel CPI -3
Appraisal: 88 @ 5-07 (88/88)
2-08 307D 2X 25930M 3.9% 1001F 3.1% 810P 97
3-08 365D 2X 31340M 5.5% 1728F 3.1% 986P DHIA
5-05 365D 2X 28350M 4.6% 1297F 3.2% 901P DHIA
1291D 102800M 4.7% 4882F 3.3% 3373P LIFE
Dtr: WARWICK MANOR TY PLUM PIE 86 @ 3-01 (83/83)
2-00 296D 2X 23000M 5.0% 1158F 3.0% 696P 95

4D: INDIAN ACRES FAYS PUMPKIN PIE USA000003055471

Appraisal: 87 @ 2-08
Honorable Mention All-American Spring Yearling 1999

5D: WABANAKI PV FRANK PECAN PIE USA000003008552

Appraisal: 91 @ 4-03
Reserve All-American Jr. Three-Year-Old 1995



Terphill Pies Miney-ET EX-90

3-01 300D 3X 21,880M 5.2% 1,129F 3.7% 800P
Nominated All-American 4-Year-Old 2020
Dam of Lot 29



Terphill Perfecto Mitzby EX-94

9-10 365D 23,110M 3.9% 900F 3.1% 725P
Reserve All-American Aged Cow 2003
5th Dam of Lot 29

LOT 29 TERPHILL TOBY KEITH MIRKY-ETV 840003214098779 A2A2

Born: 06-04-2020 Tattoo LE P302
Breeder: TERPSTRA RICHARD
SPARTA WI
Owner: COULEE CREST LLC
CASHTON WI

Summer Yearling

12/20 USDA GPTA +189M -0.01% +7F +0.03% +12P
-0.8DPR +1.6PL +106NM\$ 74NM%ile +116CM\$ 42% Rel
2.99SCS -1.30HCR 26% Rel -1.30CCR 29% Rel
-0.20LIV 26% Rel 0.00GL 30% Rel -0.80EFC 27% Rel
0 App 12/20 PTAT +1.0 +1.1UDR +0.9FLC 43%Rel CPI +43

RIPLEY FARMS PIE C TOBY USA000068047797 1GU446 A2A2
12/20 USDA GPTA +80M +0.08% +17F +0.05% +12P
-0.2DPR +1.9PL +175NM\$ 76NM%ile +197CM\$ 90% Rel
2.70SCS -2.3SCR -1.10HCR 50% Rel -1.10CCR 64% Rel
0.00LIV 44% Rel 0.00GL 94% Rel 1.40EFC 49% Rel
AGA 12/20 PTAT +0.0 -0.4UDC +2.0FLC 86%Rel PTI +50

COULEE CREST TOBY KEITH-ET 840003012927834 551GU908 A2A2

12/20 USDA GPTA +36M +0.14% +27F +0.06% +12P
+0.1DPR +2.2PL +246NM\$ 99NM%ile +268CM\$ 52% Rel
2.82SCS -1.10HCR 32% Rel -1.00CCR 36% Rel
1.30LIV 30% Rel 0.30GL 43% Rel 3.30EFC 32% Rel
AGA 12/20 PTAT +0.3 +0.2UDC +1.2FLC 51%Rel PTI +65

COULEE CREST NOVAK LARISSA-ET 840003012927790 A2A2
Appraisal: +84 @ 2-02 (GVG+V)
2-00 363D 3X 20460M 5.9% 1214F 3.3% 681P 93

TERPHILL PIES MINEY-ET USA000097001355 A2A2

12/20 USDA GPTA -140M -0.01% -8F +0.06% +6P
-1.0DPR +0.3PL -13NM\$ 37NM%ile +0CM\$ 64% Rel
3.15SCS -2.20HCR 31% Rel -1.30CCR 39% Rel
-0.20LIV 33% Rel -1.20GL 41% Rel -8.20EFC 35% Rel
3 Rec YDev: -38M +1F +19P
3 App 12/20 PTAT +1.4 +1.9UDR +3.5FLC 67%Rel CPI +49
Appraisal: EX 90 @ 4-04 (EV+EE)
1-11 330D 3X 16550M 5.0% 831F 3.6% 591P 93
2-11 330D 3X 20640M 5.6% 1154F 3.7% 771P 94
4-01 300D 3X 21880M 5.2% 1129F 3.7% 800P 93
Nominated All-American 4-Year-Old 2020
2nd Place 4-Year-Old Wisconsin State Show
1st Place Jr. 3-Year-Old Wisconsin State Show 2019
2nd Place Jr. 2-Year-Old Wisconsin State Show 2018

INDIAN ACRES PIES-ET USA000068024088 94GU958 A2A2

12/20 USDA GPTA +256M -0.09% -4F +0.03% +14P
-2.3DPR -0.9PL -34NM\$ 29NM%ile -25CM\$ 92% Rel
3.10SCS -3.10HCR 50% Rel -3.00CCR 71% Rel
-1.40LIV 53% Rel -1.20GL 91% Rel -9.60EFC 58% Rel
AGA 12/20 PTAT +0.8 +0.4UDC +2.3FLC 86%Rel PTI +18

TERPHILL MENTOR MINER USA000068021572

12/20 USDA GPTA -275M -0.07% -25F +0.01% -7P
+1.2DPR -0.5PL -127NM\$ 11NM%ile -126CM\$ 65% Rel
3.03SCS -1.30HCR 32% Rel 0.90CCR 43% Rel
0.70LIV 39% Rel 0.20GL 43% Rel -3.90EFC 39% Rel
3 App 12/20 PTAT +0.7 +1.3UDR +2.5FLC 72%Rel CPI +16
Appraisal: 92 @ 7-05 (92/91)
3-02 336D 3X 22610M 4.3% 980F 3.4% 775P 94
4-09 302D 3X 24790M 4.5% 1108F 3.5% 862P 95
5-09 365D 3X 30730M 4.9% 1504F 3.6% 1098P DHIA
7-00 304D 3X 26630M 4.7% 1251F 3.5% 935P 91
1362D 106880M 4.6% 4950F 3.5% 3757P LIFE
Dtrs: TERPHILL NOMAR MINCE 87 @ 3-05 (87/84)
3-04 357D 3X 21570M 5.7% 1237F 3.7% 803P 94
TERPHILL JUDGMENT MINTY-ET 86 @ 3-10 (86/84)
3-05 365D 3X 25050M 5.2% 1293F 3.4% 859P DHIA
TERPHILL JUDGMENT MINION-ET 84 @ 4-04 (76/86)
4-00 325D 3X 18130M 5.6% 1024F 3.7% 673P 94
TERPHILL REGIS MIDNIGHT-ET 82 @ 3-03 (79/86)
2-00 365D 3X 23730M 4.6% 1085F 3.4% 804P DHIA

3D: TERPHILL LEWIS MINTER USA000068006941

Appraisal: 82 @ 2-08 (83/84)

4D: TERPHILL LOGIC MINT-ET USA000003066823

Appraisal: 77 @ 3-07 (75/83)

5D: TERPHILL PERFECTO MITZBY USA000003028157

Appraisal: 94 @ 10-06 (94/90)

9-10 365D 2X 23110M 3.9% 900F 3.1% 725P DHIA
Reserve All-American Aged Cow 2003



Hi Field Lightning Taffy

Res. Jr. AA & Nom. AA Fall Calf 2018
Nominated Jr. All-American Fall Yearling 2019
Maternal Family of Lot 30

LOT 30 HI FIELD KYLE FLOWER

Born: 07-14-2020 Tattoo LE G205 RE G205
Breeder and Owner: GUYER DENNIS S
DERRY PA

HI FIELD LADYSMAN KYLE USA000097007003 A2A2

12/20 USDA GPTA -542M +0.04% -18F +0.04% -12P
+1.4DPR +1.0PL -71NM\$ 23NM%ile -66CM\$ 47% Rel
3.11SCS -0.70HCR 28% Rel 0.80CCR 33% Rel
1.00LIV 26% Rel 0.40GL 40% Rel 1.70EFC 29% Rel
AGA 12/20 PTAT +0.2 +0.1UDC -0.5FLC 49%Rel PTI -24

HI FIELD ERNIE JAYCIE USA000097005244

Appraisal: + 82 @ 2-10 (VVF++)

3D: HI FIELD TURLEY TRACEY USA000068008440

Appraisal: 90 @ 5-09 (90/87)

4D: HI FIELD VALIANT VIXEN USA000003079885

Appraisal: 90 @ 5-05 (91/89)

5D: HI FIELD COMMANDER KYLA-TW USA000003069805

Appraisal: 90 @ 4-09 (90/87)

6D: HI FIELD GAMBLER LADY USA000003047716

Appraisal: 84 @ 5-09

7D: HI FIELD ZEUS JESSE USA000003011937

Appraisal: 92 @ 7-04

Res. Jr. AA & Nom. AA Jr. Three-Year-Old 1995

HM Jr. AA & HM AA Jr. Two-Year-Old 1994

Dtr: HI FIELD BREIGHTON JAYCIE 90 @ 2-10

Junior All-American 1999 & 2000

Reserve All-American 2000



Hi Field Zeus Jesse EX-92

Res. Jr. All-American & Nom. All-American 1995
Honorable Mention All-American 1994
7th Dam of Lot 30

USA000097010460 A2A2

Summer Yearling

FLAMBEAU MANOR LADYS MAN USA000078006572 7GU468 A2A2

12/20 USDA GPTA -442M -0.06% -30F -0.02% -18P
+0.4DPR -0.6PL -233NM\$ 5NM%ile -245CM\$ 89% Rel
3.23SCS -0.8SCR -1.20HCR 47% Rel -1.60CCR 57% Rel
-0.60LIV 37% Rel -1.50GL 95% Rel 0.40EFC 46% Rel
AGA 12/20 PTAT +0.2 -0.1UDC +0.6FLC 83%Rel PTI -47

HI FIELD NATURAL ANGIE USA000068050025

Appraisal: 83 @ 4-00 (81/81)

PAOKIE LIL ERNIE USA000078004779 7GU467 A2A2

12/20 USDA GPTA +334M +0.00% +15F -0.08% -3P
-0.9DPR -0.9PL +10NM\$ 35NM%ile -11CM\$ 90% Rel
3.01SCS -1.50HCR 50% Rel -2.20CCR 62% Rel
-0.40LIV 36% Rel 0.10GL 96% Rel -1.10EFC 47% Rel
AGA 12/20 PTAT -0.3 -0.3UDC +0.8FLC 88%Rel PTI +7

HI FIELD BUZZ LACEY USA000078001015

3 App 12/20 PTAT -0.5 +0.6UDR -0.2FLC 35%Rel

Appraisal: VG 85 @ 4-10 (VV++V)



Ripley Farms Aron Coni Tina-ET EX-90 GSD
 4-03 365D 3X 36,150M 4.0% 1,459F 3.3% 1,193P
 Dam of 1GU446 Toby
 4th Dam of Lot 31



Ripley Farms YB C Tulip-ET GP-84
 1-11 365D 3X 21,090M 4.6% 977F 3.5% 728P
 Nominated All-American Summer Yearling 2014
 Maternal Sister to 3rd Dam of Lot 31

LOT 31 COULEE CREST LEVON TEAGAN USA000097010996

Born: 07-03-2020 Tattoo LE P311
 Breeder and Owner: COULEE CREST LLC
 CASHTON WI

PA: +814M -0.05% +29F -0.06% +16P +90CM\$ +103NM\$
 +0.6PTAT +0.3UDC +0.7FLC -2.1DPR -0.9PL +44CPI 3.03SCS

COULEE CREST LOGAN LEVON 840003012927814 A2A2

12/20 USDA GPTA +720M +0.03% +39F +0.00% +23P
 -2.2DPR +0.4PL +213NM\$ 94NM%ile +216CM\$ 46% Rel
 3.02SCS -2.10HCR 26% Rel -3.10CCR 29% Rel
 0.00LIV 25% Rel 1.30GL 30% Rel -2.40EFC 26% Rel
 AGA 12/20 PTAT +0.8 +0.6UDC +0.7FLC 43%Rel PTI +72

COULEE CREST ERNIE TRISTA 840003012927828

12/20 USDA GPTA +907M -0.12% +19F -0.11% +9P
 -2.0DPR -2.2PL -7NM\$ 39NM%ile -36CM\$ 59% Rel
 3.03SCS-0.50HCR 30% Rel -2.70CCR 34% Rel
 -2.50LIV 26% Rel 0.50GL 41% Rel 2.90EFC 29% Rel
 1 Rec YDev: +3646M +107F +60P
 0 App 12/20 PTAT +0.3 -0.1UDR +0.6FLC 51%Rel CPI +14
 2-02 305D 3X 26006M 4.6% 1188F 3.2% 821P Proj. Act.

Summer Yearling
A2A2 by extended parentage

COULEE CREST NOVAK LOGAN-ET 840003128910116

12/20 USDA GPTA +663M +0.01% +33F -0.02% +18P
 -1.8DPR -0.2PL +170NM\$ 70NM%ile +167CM\$ 56% Rel
 3.03SCS -2.10HCR 33% Rel -3.10CCR 38% Rel
 0.00LIV 30% Rel 1.60GL 45% Rel 2.30EFC 33% Rel
 AGA 12/20 PTAT +0.4 +0.3UDC +0.0FLC 57%Rel PTI +48

COULEE CREST PIES LORIBETH-ETV USA000097001709

PAOKIE LIL ERNIE USA000078004779 7GU467 A2A2

12/20 USDA GPTA +334M +0.00% +15F -0.08% -3P
 -0.9DPR -0.9PL +10NM\$ 35NM%ile -11CM\$ 90% Rel
 3.01SCS -1.50HCR 50% Rel -2.20CCR 62% Rel
 -0.40LIV 36% Rel 0.10GL 96% Rel -1.10EFC 47% Rel
 AGA 12/20 PTAT -0.3 -0.3UDC +0.8FLC 88%Rel PTI +7

COULEE CREST COPPER TABITHA USA000097001706 A2A2

12/20 USDA GPTA +702M -0.10% +14F -0.08% +9P
 -0.9DPR +0.2PL +74NM\$ 65NM%ile +57CM\$ 66% Rel
 2.90SCS 0.50HCR 34% Rel -1.20CCR 41% Rel
 -1.70LIV 32% Rel 0.70GL 43% Rel 5.00EFC 35% Rel
 2 Rec YDev: +1978M +41F +35P
 2 App 12/20 PTAT +1.1 +0.4UDR +0.8FLC 66%Rel CPI +31
 Appraisal: +81 @ 3-05 (++)
 2-00 304D 3X 20040M 4.2% 843F 3.0% 606P 92
 2-11 323D 3X 24450M 4.4% 1066F 3.3% 798P 94

3D: RIPLEY FARMS NICK C THERESA-ET USA000068033376 A2A2

Appraisal: 84 @ 2-06 (84/88)
 2-03 326D 3X 19940M 5.0% 1004F 3.0% 607P 93

4D: RIPLEY FARMS ARON CONI TINA-ET USA000068022185

Appraisal: 90 @ 4-09 (91/90) Gold Star Dam - 2018
 4-03 365D 3X 36150M 4.0% 1459F 3.3% 1193P DHIA

5D: LOW BROOK GOLDFOOT CONNY USA000003067544

Appraisal: 90 @ 4-04 (86/90)
 4-01 365D 2X 28686M 4.6% 1329F 3.3% 958P 70
 1715D 123780M 4.7% 5824F 3.6% 4404P LIFE



Low Brook Goldfoot Conny EX-90
 123,780M 4.7% 5,824F 3.6% 4,404P Lifetime
 Four Excellent & 24 VG Daughters
 5th Dam of Lot 31



WR Meadows Vilter Nora Belle
Granddam of Lot 32

LOT 32 COUNTRY LANE KIPLING GRACE USA000097010887

Born: 07-20-2020 Tattoo LE CL66
Breeder and Owner: YODER ADEN
MILLERSBURG OH

Summer Yearling

PA: -93M -0.04% -11F -0.02% -6P -122CM\$ -114NM\$
+0.5PTAT +0.1UDC +0.6FLC -0.1DPR -0.5PL -17CPI 3.18SCS

SNIDERS LINDSEY TILLER ALVIN-ET USA000068018165 140GU125

12/20 USDA GPTA +419M -0.02% +15F -0.07% +1P
-2.4DPR -0.4PL -39NM\$ 29NM%ile -63CM\$ 71% Rel
3.26SCS -1.20HCR 45% Rel -3.60CCR 53% Rel
-4.50LIV 49% Rel -0.50GL 65% Rel 3.90EFC 50% Rel
AGA 12/20 PTAT +1.0 +0.6UDC +1.9FLC 73%Rel PTI +20

SNIDERS ALVIN KIPLING USA000097004228 A2A2

12/20 USDA GPTA +235M -0.09% -6F -0.03% +3P
-0.6DPR -0.5PL -93NM\$ 17NM%ile -104CM\$ 48% Rel
3.20SCS -1.20HCR 26% Rel -1.40CCR 31% Rel
-3.20LIV 28% Rel -0.80GL 30% Rel 0.00EFC 28% Rel
AGA 12/20 PTAT +0.4 -0.1UDC +0.7FLC 48%Rel PTI -7

SNIDERS GABE KOBRA USA000068045523 A2A2

Appraisal: 87 @ 4-08 (85/82)
4-07 365D 2X 22470M 4.2% 943F 3.3% 747P DHIA

COUNTRY LANE GINA USA000097005755

MARODORE AARONS LEVI-ET USA000068025119 7GU438 A2A2

12/20 USDA GPTA -187M -0.03% -14F -0.03% -11P
+1.1DPR +2.0PL -41NM\$ 23NM%ile -49CM\$ 96% Rel
3.00SCS 0.60HCR 62% Rel -0.10CCR 84% Rel
-0.50LIV 60% Rel -0.70GL 98% Rel 4.80EFC 71% Rel
AGA 12/20 PTAT +0.8 +0.3UDC +0.7FLC 96%Rel PTI -4

3D: WR MEADOWS MISSION NORA-ET USA000068019431

Appraisal: 88 @ 6-06 (86/86)
Nominated Junior All-American Sr. 3-Year-Old 2011

4D: WR MEADOWS BANGER NOEL USA000068009048

Appraisal: 85 @ 2-06 (80/85)
2-02 322D 2X 17400M 4.7% 818F 3.3% 571P DHIA
Nominated All-American & Jr. All-American Winter Yearling 2007

WR MEADOWS VILTER NORA BELLE USA000078001856

1 App 12/20 PTAT +0.1 +0.2UDR +0.2FLC 45%Rel
Appraisal: + 81 @ 6-04 (VV++G)

LOT 33 PINE GROVE LADYS MAN LILA USA000097010357 A2A2

Born: 07-19-2020 Tattoo LE S694

Breeder and Owner: MILLER REUBEN M

SUGARCREEK OH

Summer Yearling

PA: -255M +0.00% -12F -0.01% -10P -140CM\$ -133NM\$
+0.1PTAT -0.1UDC -0.1FLC +0.0DPR -1.4PL -30CPI 3.18SCS**FLAMBEAU MANOR LADYS MAN USA000078006572 7GU468 A2A2**12/20 USDA GPTA -442M -0.06% -30F -0.02% -18P
+0.4DPR -0.6PL -233NM\$ 5NM%ile -245CM\$ 89% Rel
3.23SCS -0.8SCR -1.20HCR 47% Rel -1.60CCR 57% Rel
-0.60LIV 37% Rel -1.50GL 95% Rel 0.40EFC 46% Rel
AGA 12/20 PTAT +0.2 -0.1UDC +0.6FLC 83%Rel PTI -47**PINE GROVE BRUCE LUCY USA000097007080 A2A2**12/20 USDA PTA -67M +0.06% +7F +0.00% -2P
-0.4DPR -2.1PL -33NM\$ 31NM%ile -35CM\$ 35% Rel
3.12SCS 0.00HCR 15% Rel -0.30CCR 19% Rel
0.60LIV 14% Rel -0.20GL 29% Rel -0.40EFC 16% Rel

1 Rec YDev: +889M +60F +25P

Appraisal: +84 @ 2-08 (+++++)

2-00 305D 2X 14595M 4.9% 709F 3.5% 505P Proj. Act.

Dtr: PINE GROVE LEVI REESE 82 @ 2-04 (84/84)

3D: PINE GROVE CHASE LARA USA000078000481 A2A2

Appraisal: 81 @ 2-11 (81/78)

2-09 294D 2X 12400M 5.1% 632F 3.9% 479P 97

4D: PINE GROVE CARTER LOLA USA000068046633 A2A2

Appraisal: 83 @ 4-02 (83/78)

3-07 365D 2X 15560M 4.7% 729F 3.4% 536P DHIA

MARODORE AARONS LEVI-ET USA000068025119 7GU438 A2A212/20 USDA GPTA -187M -0.03% -14F -0.03% -11P
+1.1DPR +2.0PL -41NM\$ 23NM%ile -49CM\$ 96% Rel
3.00SCS 0.60HCR 62% Rel -0.10CCR 84% Rel
-0.50LIV 60% Rel -0.70GL 98% Rel 4.80EFC 71% Rel
AGA 12/20 PTAT +0.8 +0.3UDC +0.7FLC 96%Rel PTI -4**FLAMBEAU MANOR RO LAUREN-ET USA000068043597**

Appraisal: EX 95 @ 10-06 (EEEEEE)

7-04 365D 2X 26980M 5.2% 1397F 3.4% 915P DHIA

BROOKLEIGH GEO BRUCE AUS000000040119 187GU5299 A2A212/20 USDA GPTA +188M +0.00% +8F -0.05% -2P
-1.5DPR -5.2PL -154NM\$ 11NM%ile -176CM\$ 72% Rel
3.46SCS -0.70HCR 36% Rel -0.80CCR 45% Rel
0.30LIV 34% Rel -1.50GL 82% Rel -3.60EFC 38% Rel
AGA 12/20 PTAT -0.6 -0.8UDC -1.3FLC 66%Rel PTI -37**PINE GROVE COPPER LASS USA000097002045 A2A2**12/20 USDA PTA -422M +0.14% +4F +0.05% -6P
+0.6DPR +1.0PL +63NM\$ 62NM%ile +77CM\$ 48% Rel
2.86SCS 0.80HCR 23% Rel 0.20CCR 30% Rel
0.80LIV 22% Rel 1.10GL 32% Rel 2.70EFC 24% Rel

2 Rec YDev: -1068M +23F -3P

1 App 12/20 PTAT +0.5 +0.7UDR -0.2FLC 48%Rel CPI +7

Appraisal: +83 @ 2-07 (+++++)

2-00 308D 2X 12400M 4.9% 610F 3.6% 449P 95

2-11 298D 2X 12410M 4.8% 593F 3.8% 474P 96

Dtr: PINE GROVE GRUMPY RANDI-TW 87 @ 3-10 (88/84)

3-03 365D 2X 19260M 4.0% 763F 3.2% 607P DHIA

LOT 34 PR-COULEE CREST REPUTATION HARMONY 840003214098776 A2A2

Born: 06-03-2020 Tattoo LE P299

Breeder & Owner: COULEE CREST LLC

CASHTON WI

Summer Yearling

12/20 USDA GPTA +505M -0.02% +20F +0.00% +16P
+0.2DPR +2.0PL +214NM\$ 93NM%ile +218CM\$ 35% Rel
2.92SCS 0.60HCR 26% Rel 0.70CCR 27% Rel
1.40LIV 25% Rel -0.80GL 29% Rel 1.60EFC 26% Rel
0 App 12/20 PTAT +0.2 +0.5UDR +0.1FLC 31%Rel CPI +57**MISS ME REBAS REPUTATION-TW 840003150515719 6GU109 A2A2**12/20 USDA GPTA -102M +0.08% +10F -0.01% -5P
+1.3DPR +2.4PL +152NM\$ 70NM%ile +151CM\$ 52% Rel
2.92SCS 0.80HCR 35% Rel 1.60CCR 39% Rel
1.50LIV 34% Rel -0.60GL 41% Rel 2.00EFC 36% Rel
AGA 12/20 PTAT +0.3 +1.2UDC +0.4FLC 49%Rel PTI +36**GT-COULEE CREST BEAU HELEN USA000097007141 A1A2**12/20 USDA GPTA +613M -0.08% +14F +0.02% +24P
+1.1DPR +1.0PL +203NM\$ 92NM%ile +212CM\$ 52% Rel
2.99SCS-0.10HCR 30% Rel 1.50CCR 34% Rel
2.30LIV 28% Rel -0.70GL 41% Rel 2.00EFC 28% Rel
1 Rec YDev: +2641M +74F +124P
0 App 12/20 PTAT +0.2 +0.2UDR -0.2FLC 33%Rel CPI +61
1-09 305D 3X 19394M 4.8% 930 3.6% 703P Proj. Act.**JENS GOLD AARON COPPER-ET USA000068027038 14GU318 A2A2**12/20 USDA GPTA +214M +0.02% +13F -0.06% -3P
-0.5DPR +0.8PL +112NM\$ 58NM%ile +99CM\$ 96% Rel
2.87SCS 1.90HCR 68% Rel -0.70CCR 84% Rel
-0.50LIV 60% Rel 0.60GL 98% Rel 5.20EFC 70% Rel
AGA 12/20 PTAT +1.0 +1.3UDC +1.1FLC 96%Rel PTI +31**KNAPPS LES REBA USA000068045555**

Appraisal: 93 @ 6-00 (94/90)

COULEE CREST NOVAK LAMBEAU-ET 840003128910115 7GU473 A2A212/20 USDA GPTA -22M +0.09% +14F +0.00% +0P
-1.1DPR +0.9PL +94NM\$ 52NM%ile +96CM\$ 64% Rel
2.94SCS +1.2SCR -1.80HCR 46% Rel -2.40CCR 42% Rel
1.30LIV 35% Rel 0.70GL 78% Rel 2.40EFC 36% Re
AGA 12/20 PTAT +0.4 +0.4UDC +0.4FLC 59%Rel PTI +18**RF-COULEE CREST LOGO HATTIE USA000097007140**12/20 USDA PTA +1662M -0.15% +47F +0.00% +56P
+1.2DPR +3.4PL +519NM\$ 99NM%ile +531CM\$ 51% Rel
2.91SCS 1.30HCR 18% Rel 3.10CCR 24% Rel
4.20LIV 16% Rel -1.20GL 32% Rel 3.60EFC 18% Rel
3 Rec YDev: +3225M +110F +118P
Appraisal: VG 85 @ 5-10 (VVV++)
3-11 365D 3X 28760M 5.0% 1452F 3.6% 1048P DHIA
5-04 365D 3X 32650M 4.9% 1615F 3.7% 1205P DHIA

*note: lactations are 3rd & 4th. First two lactations not on test.



Warwick Manor Sexy Sorority EX-91
 2-01 365D 28,100M 5.4% 1,515F 3.5% 975P
 Reserve Jr. All-American Jr. 2-Year-Old 2017
 Dam of Lot 35

Warwick Manor Caden Sexy EX-92
 4-05 334D 27,700M 4.7% 1,306F 3.1% 866P
 All-American Sr. 2-Year-Old 2015
 Granddam of Lot 35

LOT 35 WARWICK MANOR AP SHAM-ETV USA000097010101

Born: 03-12-2020
 Breeder: STOLTZFUS KARLI
 EAST EARL PA
 Owner: STOLTZFUS KARLI & KOLBY
 EAST EARL PA
 PA: -19M -0.07% -13F +0.00% -1P -85CM\$ -82NM\$
 +0.9PTAT +0.8UDC +2.1FLC -1.3DPR -0.2PL +5CPI 3.07SCS

Spring Yearling
 Selling Open

INDIAN ACRES AMERICAN PIE USA000068016348 31GU618 A2A2
 12/20 USDA GPTA +143M +0.17% -23F -0.05% -4P
 -1.4DPR +2.7PL -41NM\$ 23NM%ile -49CM\$ 97% Rel
 2.75SCS -3.00HCR 66% Rel -2.40CCR 88% Rel
 0.70LIV 69% Rel 1.10GL 97% Rel -4.50EFC 75% Rel
 AGA 12/20 PTAT +0.2 +0.4UDC +1.7FLC 97%Rel PTI -9

IDLE GOLD E CHALLENGE-ET USA000000604268 1GU418 A2A2
 12/20 USDA GPTA -513M +0.16% +3F +0.10% +0P
 +1.2DPR +0.8PL +75NM\$ 47NM%ile +103CM\$ 98% Rel
 2.87SCS -2.80HCR 80% Rel 1.20CCR 94% Rel
 -1.00LIV 85% Rel -0.20GL 99% Rel -8.10EFC 88% Rel
 AGA 12/20 PTAT -0.4 -0.4UDC -0.4FLC 98%Rel PTI -3

WARWICK MANOR SEXY SORORITY USA000078005618 A1A2
 12/20 USDA GPTA -181M +0.03% -3F +0.05% +2P
 -1.1DPR -3.1PL -123NM\$ 12NM%ile -120CM\$ 60% Rel
 3.39SCS -1.70HCR 24% Rel -2.70CCR 30% Rel
 -0.90LIV 25% Rel -0.20GL 36% Rel 0.10EFC 27% Rel
 3 Rec YDev: -760M -14F +0P
 5 App 12/20 PTAT +1.5 +1.2UDR +2.4FLC 65%Rel CPI +19
 Appraisal: EX 91 @ 4-06 (EEVVE)
 2-01 365D 2X 28100M 5.4% 1515F 3.5% 975P DHIA
 3-04 269D 2X 16360M 6.9% 1127F 3.9% 645P 96
 Reserve Jr. All-American Jr. 2-Year-Old 2017
 Honorable Mention All-American Jr. 2-Year-Old 2017
 Reserve Jr. All-American Spring Yearling 2016
 Honorable Mention All-American Spring Yearling 2016
 Intermediate Champion NJS-Harrisburg 2017
 Reserve Intermediate Champion NGS-Harrisburg 2017
 Reserve Grand Champion NJS-Louisville 2017
 Junior Champion NJS-Louisville & NJS-Harrisburg 2016
 Reserve Junior Champion NGS-Harrisburg 2016

INDIAN ACRES MM PISTACHIO PIE USA000003076310
 Appraisal: 94 @ 5-00 (95/90)
 4-10 365D 2X 26187M 5.1% 1330F 3.6% 939P 99

ROCKY HILL FAME SENATOR USA000078000394 120GU2437
 12/20 USDA PTA -187M -0.04% -15F +0.03% -1P
 -2.3DPR -1.6PL -180NM\$ 11NM%ile -182CM\$ 75% Rel
 3.46SCS -2.20HCR 20% Rel -4.10CCR 40% Rel
 -1.30LIV 21% Rel 0.90GL 70% Rel -0.70EFC 28% Rel
 AGA 12/20 PTAT +1.0 +1.1UDC +0.8FLC 67%Rel PTI -17

3D: WARWICK MANOR ALYDOS SELMA USA000068027396
 Appraisal: 92 @ 3-04 (94/91)
 All-American Jr. Three-Year-Old 2012
 Reserve All-American Jr. Two-Year-Old 2011

WARWICK MANOR CADEN SEXY USA000068038056
 12/20 USDA PTA -239M +0.00% -11F +0.03% -3P
 +0.0DPR -1.8PL -45NM\$ 28NM%ile -41CM\$ 58% Rel
 3.13SCS -0.80HCR 6% Rel -0.80CCR 17% Rel
 0.80LIV 9% Rel 0.50GL 20% Rel -1.70EFC 12% Rel
 2 Rec YDev: -18M -26F +10P
 2 App 12/20 PTAT +1.9 +2.1UDR +2.8FLC 59%Rel CPI +30
 Appraisal: 92 @ 4-10 (92/90)
 2-07 365D 2X 24270M 4.9% 1196F 3.5% 841P DHIA
 4-05 334D 2X 27700M 4.7% 1306F 3.1% 866P 97
 All-American Sr. 2-Year-Old 2015
 Reserve Intermediate Champion NGS-Louisville & NGS-Harrisburg 2015
 DTRS: WARWICK MANOR LS SWEET-ET 90 @ 4-01 (89/90)
 2-04 314D 2X 21300M 4.8% 1028F 3.1% 655P 97
 Junior All-American & Res. All-American Sr. Two-Year-Old 2019
 WARWICK MANOR LS SECRET-ET 83 @ 2-03 (80/81)
 2-02 365D 2X 26710M 5.2% 1398F 3.2% 864P DHIA

D: WARWICK MANOR O STEPHINE USA000068018784
 Appraisal: 88 @ 3-04 (89/87)
 3-02 310D 2X 19970M 4.6% 917F 3.2% 631P 98

5D: WARWICK MANOR GOLDUST STELLA USA000068007791
 Appraisal: 78 @ 4-02 (76/81)
 3-06 365D 2X 26590M 3.9% 1026F 3.0% 793P DHIA

6D: WARWICK MANOR STRAWBERRY USA000003070965
 Appraisal: 91 @ 5-03 (90/90)

7D: WARWICK MANOR FRANK STACY USA000003017704
 Appraisal: 92 @ 4-03
 4-02 352D 2X 19290M 4.0% 780F 3.3% 639P DHIA



Coulee Crest Pilot Lava-ET VG-88

2-11 365D 3X 27,590M 5.6% 1,558F 3.6% 997P
#1 CPI Cow December 2020
Dam of Lot 36

LOT 36 COULEE CREST TK SABRINA-ETV 840003214098843

Born: 04-08-2020 Tattoo LE P282
Breeder and Owner: COULEE CREST LLC
CASHTON WI

12/20 USDA GPTA +164M +0.17% +37F +0.05% +14P
+0.1DPR +1.4PL +280NM\$ 97NM%ile +298CM\$ 40% Rel
2.88SCS -0.40HCR 25% Rel -0.80CCR 28% Rel
1.20LIV 25% Rel 0.90GL 30% Rel 4.20EFC 26% Rel
0 App 12/20 PTAT +0.6 +1.0UDR +0.5FLC 41%Rel CPI +80

COULEE CREST TOBY KEITH-ET 840003012927834 551GU908 A2A2

12/20 USDA GPTA +36M +0.14% +27F +0.06% +12P
+0.1DPR +2.2PL +246NM\$ 99NM%ile +268CM\$ 52% Rel
2.82SCS -1.10HCR 32% Rel -1.00CCR 36% Rel
1.30LIV 30% Rel 0.30GL 43% Rel 3.30EFC 32% Rel
AGA 12/20 PTAT +0.3 +0.2UDC +1.2FLC 51%Rel PTI +65

COULEE CREST PILOT LAVA-ET USA000097000835

12/20 USDA GPTA +817M +0.08% +52F +0.00% +27P
-0.9DPR -0.2PL +317NM\$ 98NM%ile +322CM\$ 61% Rel
2.95SCS 0.00HCR 28% Rel -1.30CCR 34% Rel
0.10LIV 28% Rel 1.10GL 41% Rel 1.90EFC 29% Rel
2 Rec YDev: +1440M +162F +73P
2 App 12/20 PTAT +1.1 +1.5UDR +1.9FLC 63%Rel CPI +122
Appraisal: VG 88 @ 4-05 (EVVVV)

2-11 365D 3X 27590M 5.6% 1558F 3.6% 997P DHIA
4-01 305D 3X 23510M 5.8% 1368F 3.8% 902P 94
#1 CPI Cow December 2020
Nominated Junior All-American Sr. Three-Year-Old 2019
Reserve Grand Champion Wisconsin State Jr. Show 2019

4D: FLAMBEAU MANOR ENHANCER LANA USA000003043629

Appraisal: 92 @ 7-11 (90/90) Gold Star Dam - 2001
5-10 365D 2X 30271M 5.4% 1645F 3.2% 968P DHIA
1980D 130421M 4.9% 6454F 3.3% 4293P LIFE

5D: FLAMBEAU MANOR VOL LAURA USA000003022186

Appraisal: 90 @ 4-07
4-02 305D 2X 18260M 4.2% 765F 3.7% 680P DHIA

6D: FLAMBEAU MANOR LESLIE USA000002947026

Appraisal: 90 @ 3-08 Gold Star Dam - 1992
3-05 308D 2X 17320M 4.3% 738F 3.8% 655P DHIA

7D: FLAMBEAU MANOR LAUREL USA000002861817

Appraisal: 80 @ 9-04 Gold Star Dam - 1992
8-00 309D 2X 18840M 4.2% 798F 3.5% 666P DHIA
3193D 167770M 4.6% 7639F 3.7% 6168P LIFE

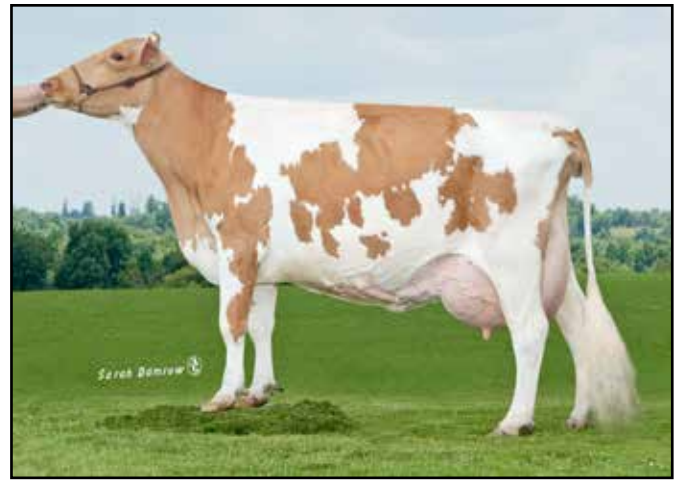

Flambeau Manor Decision Lori-ET EX-90 GSD

3-09 365D 3X, 44,250M* 5.9% 2,600F* 3.0% 1,313P*
184,340M 5.4% 10,017F 3.3% 6,002P Lifetime
3rd Dam of Lots 36 & 37

Spring Yearling
A2A2 by extended parentage
Selling Open

#17 CPI Heifer December 2020

RIPLEY FARMS PIE C TOBY USA000068047797 1GU446 A2A2

12/20 USDA GPTA +80M +0.08% +17F +0.05% +12P
-0.2DPR +1.9PL +175NM\$ 76NM%ile +197CM\$ 90% Rel
2.70SCS -2.3SCR -1.10HCR 50% Rel -1.10CCR 64% Rel
0.00LIV 44% Rel 0.00GL 94% Rel 1.40EFC 49% Rel
AGA 12/20 PTAT +0.0 -0.4UDC +2.0FLC 86%Rel PTI +50

COULEE CREST NOVAK LARISSA-ET 840003012927790 A2A2

Appraisal: +84 @ 2-02 (GVG+V)
2-00 363D 3X 20460M 5.9% 1214F 3.3% 681P 93

LINDRIAN GRUMPY PILOT-ET CAN000011632409 200GU307 A2A2

12/20 USDA GPTA -469M +0.16% +6F +0.06% -5P
+0.0DPR -0.4PL +68NM\$ 41NM%ile +87CM\$ 84% Rel
2.76SCS -1.00HCR 34% Rel 0.50CCR 55% Rel
1.20LIV 39% Rel 2.60GL 89% Rel -0.90EFC 42% Rel
AGA 12/20 PTAT +0.6 +1.4UDC +1.7FLC 79%Rel PTI +33

COULEE CREST LAREDO LALITA-ET USA000068039047 A2A2

12/20 USDA GPTA +856M +0.10% +57F -0.01% +26P
+0.2DPR -0.7PL +312NM\$ 98NM%ile +311CM\$ 68% Rel
3.05SCS 0.00HCR 34% Rel 0.10CCR 44% Rel
0.30LIV 35% Rel -0.30GL 45% Rel 2.50EFC 36% Rel
5 Rec YDev: +1829M +134F +66P
3 App 12/20 PTAT +0.2 +0.6UDR -0.5FLC 68%Rel CPI +99
Appraisal: 84 @ 4-06 (82/84) Gold Star Dam - 2020
1-09 365D 3X 22370M 5.4% 1216F 3.7% 824P DHIA
3-02 365D 3X 29720M 5.6% 1652F 3.7% 1094P DHIA
4-05 333D 3X 23610M 5.4% 1275F 3.7% 867P 94
5-06 358D 3X 26720M 5.5% 1458F 3.6% 975P 94
6-07 365D 3X 30500M 5.9% 1786F 3.8% 1146P DHIA
1936D 142060M 5.6% 7903F 3.7% 5273P LIFE



Coulee Crest Nick Lorilyn EX-91

3-05 365D 3X 42,440M* 5.3% 2,254F* 3.1% 1,298P*

Dam of Legend & Lakoda

Granddam of Lot 37

LOT 37 COULEE CREST INDIGO LUANN

Born: 04-16-2020 Tattoo LE P287

Breeder & Owner: COULEE CREST LLC
CASHTON WI

12/20 USDA GPTA +711M -0.01% +31F -0.06% +13P
-2.2DPR -1.9PL +76NM\$ 66NM%ile +63CM\$ 43% Rel
2.98SCS-0.30HCR 28% Rel -2.80CCR 31% Rel
-2.80LIV 27% Rel 0.80GL 32% Rel 3.00EFC 28% Rel
0 App 12/20 PTAT +0.7 +0.7UDR +0.3FLC 43%Rel CPI +39

EBY MANOR INDIGO CAN000012949167 200GU122 A2A2

12/20 USDA GPTA +241M +0.10% +29F -0.01% +6P
-2.7DPR -2.0PL +46NM\$ 41NM%ile +45CM\$ 55% Rel
3.00SCS -1.00HCR 32% Rel -3.00CCR 38% Rel
-2.90LIV 32% Rel 0.70GL 42% Rel 1.10EFC 33% Rel
AGA 12/20 PTAT +0.9 +1.5UDC +0.5FLC 49%Rel PTI +32

COULEE CREST COPPER LULU-ETV USA000097004428 A2A2

12/20 USDA GPTA +1333M -0.19% +26F -0.11% +24P
-1.8DPR -1.9PL +94NM\$ 71NM%ile +71CM\$ 67% Rel
2.92SCS 0.20HCR 39% Rel -2.70CCR 46% Rel
-3.00LIV 36% Rel 0.60GL 49% Rel 4.30EFC 40% Rel
2 Rec YDev: +1758M +21F +23P
2 App 12/20 PTAT +0.9 +0.5UDR +1.9FLC 68%Rel CPI +67
Appraisal: VG 88 @ 2-10 (VEVVV)
1-04 305D 3X 14790M 4.4% 651F 3.2% 480P 93
2-07 305D 3X 28460M 4.3% 1233F 3.2% 899P 93

3D: FLAMBEAU MANOR DECISION LORI-ET USA000068012709 A2A2

Appraisal: 90 @ 8-02 (88/90) Gold Star Dam - 2013
3-09 365D 3X 44250M*5.9% 2600F*3.0% 1313P* 94
2328D 184340M 5.4%10017F 3.3% 6002P LIFE



Coulee Crest AP Lorilee EX-90

2-10 365D 3X 41,180M* 4.7% 1,945F* 3.5% 1,425P*

Dam of Ernie, Logo, & Latimer

Maternal Sister to Dam of Lot 37

840003214098765 A2A2

Spring Yearling
Selling Open

MARODORE T LES LIGHTNING-ET USA000068029818 7GU445 A2A2

12/20 USDA GPTA +283M +0.06% +23F +0.00% +10P
-2.4DPR -2.4PL -7NM\$ 35NM%ile -7CM\$ 90% Rel
3.15SCS -1.10HCR 48% Rel -2.70CCR 70% Rel
-2.70LIV 48% Rel -0.10GL 96% Rel 0.80EFC 54% Rel
AGA 12/20 PTAT +0.6 +0.8UDC -0.2FLC 88%Rel PTI +20

EBY MANOR D L INDY CAN000011553848

JENS GOLD AARON COPPER-ET USA000068027038 14GU318 A2A2

12/20 USDA GPTA +214M +0.02% +13F -0.06% -3P
-0.5DPR +0.8PL +112NM\$ 58NM%ile +99CM\$ 96% Rel
2.87SCS 1.90HCR 68% Rel -0.70CCR 84% Rel
-0.50LIV 60% Rel 0.60GL 98% Rel 5.20EFC 70% Rel
AGA 12/20 PTAT +1.0 +1.3UDC +1.1FLC 96%Rel PTI +31

COULEE CREST NICK LORILYN USA000068023988 A1A2

12/20 USDA GPTA +1674M -0.12% +53F -0.07% +42P
-3.4DPR -5.1PL +106NM\$ 74NM%ile +93CM\$ 87% Rel
3.04SCS-2.30HCR 53% Rel -4.70CCR 69% Rel
-5.20LIV 50% Rel 0.30GL 71% Rel 2.60EFC 56% Rel
2 Rec YDev: +5527M +239F +150P
3 App 12/20 PTAT +0.5 -0.4UDR +1.8FLC 87%Rel CPI +87
Appraisal: 91 @ 5-00 (90/91)

1-11 365D 3X 32060M*5.1% 1624F*3.2% 1010P* DHIA
3-05 365D 3X 42440M*5.3% 2254F*3.1% 1298P* DHIA
1168D 107900M 5.3% 5707F 3.3% 3533P LIFE
Dtrs: COULEE CREST AP LORIANNA-ET 88 @ 3-02 (87/90)
COULEE CREST AP LORILANE-ET 90 @ 3-11 (90/86)
COULEE CREST AP LAKELYN-ET 83 @ 2-09 (81/85)
2-00 365D 3X 32350M 4.9% 1594F 3.4% 1112P DHIA
COULEE CREST AP LEXI-ET 88 @ 2-09 (90/88)
2-02 365D 2X 30470M 3.9% 1182F 3.1% 946P DHIA
COULEE CREST TURLEY LYRIC-ET 85 @ 3-07 (77/85)
3-02 365D 3X 32190M 3.2% 1016F 3.3% 1061P DHIA
COULEE CREST AP LORILEE 90 @ 4-00 (91/90)
2-10 365D 3X 41180M*4.7% 1945F*3.5% 1425P* DHIA
COULEE CREST ALYMO LIV-ET 82 @ 4-01 (75/87)
3-06 365D 2X 36540M*5.2% 1898F 3.1% 1125P DHIA
COULEE CREST AP LEXUS-ET 89 @ 2-01 (91/87)
1-10 365D 2X 25050M 4.7% 1173F 3.5% 869P DHIA
COULEE CREST CRUNCH LORENZA-ET 83 @ 4-00 (82/83)
3-07 354D 3X 31810M 4.7% 1491F 3.3% 1034P 94
COULEE CREST TOP NOTCH LEXANN-ETV 90 @ 5-04 (91/87)
4-01 365D 2X 26720M 3.8% 1013F 3.3% 886P DHIA
COULEE CREST HPGG TOP NOTCH LOLA-ETV 82 @ 4-01 (76/85)
3-03 365D 3X 30210M 4.4% 1330F 3.4% 1038P DHIA

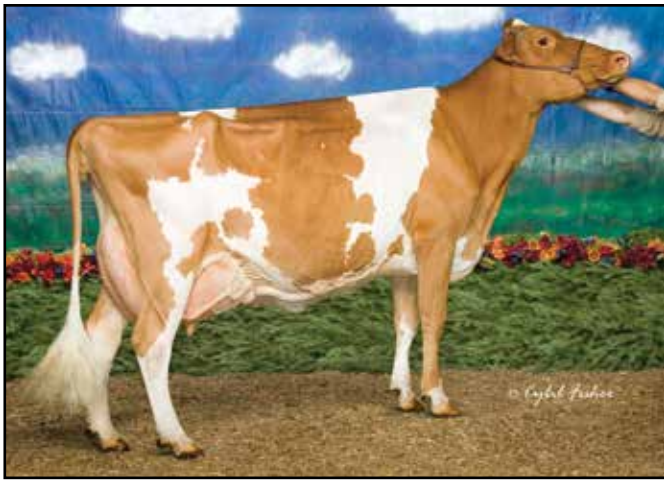

Indian Acres MM Pistachio Pie EX-94
 4-10 365D 26,187M 5.1% 1,330F 3.6% 939P
 Supreme Champion World Dairy Expo 2007
 4th Dam of Lot 38

Indian Acres A Meringue Pie-ET EX-91
 5-06 350D 30,150M 5.8% 1,754F 3.1% 932P
 Maternal Sister to 3rd Dam of Lot 38

LOT 38 ROCKY HILL LONE STAR PATTY PIE USA000097010662 A2A2

Born: 04-12-2020
 Breeder and Owner: MCCARTY TOM & HOLLY
 HUGHESVILLE PA
 PA: +20M +0.02% +4F +0.03% +6P -76CM\$ -81NM\$
 +0.3PTAT -0.6UDC +0.0FLC -1.8DPR -1.7PL -13CPI 3.15SCS

Spring Yearling
 Selling open

SPRINGHILL J LONE STAR-ET USA000068030411 31GU624 A2A2

12/20 USDA GPTA +250M -0.01% +10F +0.04% +16P
 -3.1DPR -3.1PL -81NM\$ 23NM%ile -70CM\$ 93% Rel
 3.10SCS -2.00HCR 51% Rel -4.20CCR 74% Rel
 -3.60LIV 51% Rel 2.40GL 95% Rel 2.30EFC 59% Rel
 AGA 12/20 PTAT +0.4 -0.5UDC +0.1FLC 92%Rel PTI -9

COULEE CREST LUXURY SPIDER-ET USA00000604229 1GU415

12/20 USDA GPTA +249M +0.08% +26F +0.09% +25P
 -3.1DPR -3.4PL -21NM\$ 29NM%ile +2CM\$ 97% Rel
 3.27SCS -1.10HCR 69% Rel -3.10CCR 90% Rel
 -3.80LIV 74% Rel -0.30GL 98% Rel 6.50EFC 79% Rel
 AGA 12/20 PTAT +0.3 +0.0UDC -1.7FLC 97%Rel PTI +9

ROCKY HILL LADY PRINCESS PIE-ET USA000097005153 A2A2

12/20 USDA PTA -210M +0.04% -3F +0.02% -4P
 -0.4DPR -0.3PL -81NM\$ 19NM%ile -82CM\$ 43% Rel
 3.20SCS-1.90HCR 18% Rel -1.70CCR 22% Rel
 -0.50LIV 16% Rel -0.30GL 33% Rel -2.80EFC 18% Rel
 1 Rec YDev: -103M +68F +8P
 1 App 12/20 PTAT +0.1 -0.7UDR -0.1FLC 43%Rel CPI -19
 Appraisal: + 80 @ 2-09 (+GG++)
 2-04 321D 2X 15600M 4.4% 686F 3.3% 514P 95

DIX LEE TILLER JOKE USA000068001932

Appraisal: 93 @ 5-08 (93/92)
 5-06 365D 2X 31350M 4.9% 1543F 3.3% 1033P DHIA

FLAMBEAU MANOR LADYS MAN USA000078006572 7GU468 A2A2

12/20 USDA GPTA -442M -0.06% -30F -0.02% -18P
 +0.4DPR -0.6PL -233NM\$ 5NM%ile -245CM\$ 89% Rel
 3.23SCS -0.8SCR -1.20HCR 47% Rel -1.60CCR 57% Rel
 -0.60LIV 37% Rel -1.50GL 95% Rel 0.40EFC 46% Rel
 AGA 12/20 PTAT +0.2 -0.1UDC +0.6FLC 83%Rel PTI -47

3D: INDIAN ACRES NATURALLY PIE-ET USA000068029764

Appraisal: 91 @ 4-08 (90/91)
 3-11 353D 2X 25060M 5.7% 1427F 3.6% 892P 98

4D: INDIAN ACRES MM PISTACHIO PIE USA000003076310

Appraisal: 94 @ 5-00 (95/90)
 4-10 365D 2X 26187M 5.1% 1330F 3.6% 939P 99
 Supreme Champion World Dairy Expo 2007

Supreme Champion All-American Dairy Show 2007
 All-American & Unan. Jr. All-American Four-Year-Old 2006
 All-American & Jr. All-American Five-Year-Old 2006
 HM Jr. All-American & Nom. All-American Jr. Two-Year-Old 2004
 Dam of American Pie, Pies, Prada, Patriot & Phoenix

4D: INDIAN ACRES FAYS PUMPKIN PIE USA000003055471

Appraisal: 87 @ 2-08
 Honorable Mention All-American Spring Yearling 1999

5D: WABANAKI PV FRANK PECAN PIE USA000003008552

Appraisal: 91 @ 4-03
 Reserve All-American Jr. Three-Year-Old 1995

INDIAN ACRES BLUE PAZZAZ PIE USA000068048195 A1A2

12/20 USDA PTA +95M +0.00% +4F +0.03% +9P
 -1.1DPR -0.1PL -2NM\$ 40NM%ile +5CM\$ 50% Rel
 3.14SCS-2.80HCR 24% Rel -1.90CCR 33% Rel
 -0.30LIV 26% Rel 1.10GL 36% Rel -6.10EFC 28% Rel
 4 Rec YDev: +70M +5F +17P
 3 App 12/20 PTAT +0.5 -0.2UDR +0.2FLC 46%Rel CPI +9
 Appraisal: EX 90 @ 7-02 (EE+EE)
 4-03 329D 2X 19490M 4.2% 816F 3.7% 713P 98
 6-01 365D 2X 19870M 4.2% 832F 3.3% 657P DHIA



Trotacre Indian Altanic Honey-ET EX-92

3-05 365D 3X 39,350M* 4.4% 1,750F 3.5% 1,368P*
 Honorable Mention All-American Jr. 2-Year-Old 2013
 Maternal Sister to 3rd Dam of Lot 39



Trotacre Indian AP Hadley-ET EX-91

3-11 365D 3X 35,140M 4.8% 1,677F 3.6% 1,254P*
 Res. Jr. All-American Spring Calf 2011
 Maternal Sister to 3rd Dam of Lot 39

LOT 39 VILLAGE VIEW ERNIE HAPPY 840031511238143

Born: 05-20-2020 Tattoo LE LE-VV33 RE RE-VV33
 Breeder and Owner: HENISEE R JASON & DAVID T
 MOUNT JOY PA

Spring Yearling
 Selling Open

PA: +162M -0.02% +4F -0.04% -1P -54CM\$ -43NM\$
 +0.2PTAT -0.1UDC +1.0FLC -0.9DPR -0.7PL +4CPI 3.10SCS

SPRINGHILL JETSTREAM USA000068031500
 AGA 12/20 PTAT -0.2 +0.0UDC +0.7FLC 63%Rel

PAOKIE LIL ERNIE USA000078004779 7GU467 A2A2

12/20 USDA GPTA +334M +0.00% +15F -0.08% -3P
 -0.9DPR -0.9PL +10NM\$ 35NM%ile -11CM\$ 90% Rel
 3.01SCS -1.50HCR 50% Rel -2.20CCR 62% Rel
 -0.40LIV 36% Rel 0.10GL 96% Rel -1.10EFC 47% Rel
 AGA 12/20 PTAT -0.3 -0.3UDC +0.8FLC 88%Rel PTI +7

COULEE CREST AP LORILEE USA000068042571

Appraisal: 90 @ 4-00 (91/90)
 2-10 365D 3X 41180M*4.7% 1945F*3.5% 1425P* DHIA

VILLAGE VIEW LADYS MAN HELEN 840003151238135 A2A2

12/20 USDA GPTA -11M -0.04% -8F +0.01% +1P
 -0.8DPR -0.5PL -96NM\$ 16NM%ile -97CM\$ 49% Rel
 3.18SCS -1.80HCR 28% Rel -3.10CCR 33% Rel
 -1.70LIV 26% Rel -1.30GL 40% Rel -0.20EFC 28% Rel
 1 App 12/20 PTAT +0.6 +0.2UDR +1.2FLC 55%Rel CPI +1
 Appraisal: + 82 @ 2-02 (++)
 1-11 305D 2X 21645M 4.7% 1016F 3.1% 665P Proj. Act.

FLAMBEAU MANOR LADYS MAN USA000078006572 7GU468 A2A2

12/20 USDA GPTA -442M -0.06% -30F -0.02% -18P
 +0.4DPR -0.6PL -233NM\$ 5NM%ile -245CM\$ 89% Rel
 3.23SCS -0.8SCR -1.20HCR 47% Rel -1.60CCR 57% Rel
 -0.60LIV 37% Rel -1.50GL 95% Rel 0.40EFC 46% Rel
 AGA 12/20 PTAT +0.2 -0.1UDC +0.6FLC 83%Rel PTI -47

VILLAGE VIEW LEGEND HALO 840003136721091 A2A2

12/20 USDA GPTA +255M +0.01% +13F +0.07% +21P
 -2.0DPR -1.0PL +40NM\$ 54NM%ile +58CM\$ 60% Rel
 3.17SCS -2.10HCR 31% Rel -3.90CCR 38% Rel
 -3.40LIV 31% Rel -0.90GL 41% Rel 0.10EFC 32% Rel
 1 Rec YDev: +865M +105F +68P
 1 App 12/20 PTAT +1.1 +1.0UDR +2.3FLC 60%Rel CPI +56
 Appraisal: + 83 @ 2-07 (+VG+)
 1-10 365D 2X 21520M 5.0% 1070F 3.4% 735P 79

3D: TROTACRE FAME HOLIDAE-ET USA000068049512

Appraisal: 87 @ 4-05 (86/84)
 3-00 305D 3X 21350M 4.7% 1001F 3.6% 778P DHIA

4D: WINDSONG SPADE HOPE USA000068002136

Appraisal: 91 @ 4-10 (92/88)
 3-04 297D 2X 14490M 4.1% 589F 3.1% 456P 94



Trotacre Indian Altanic Hillary-ET VG-88

2-08 365D 3X 31,920M 4.2% 1,329F 3.2% 1,019P
 Reserve All-American Jr. Three-Year-Old 2014
 Maternal Sister to 3rd Dam of Lot 39



Misty-Glo GD All The Cards-ETV
2nd Winter Calf NGS-Harrisburg 2018
Dam of Lot 40



Hickman Valley Hawks Allie EX-91
5-05 365D 18,890M 4.8% 902F 3.5% 661P
Reserve All-American 5-Year-Old 2014
Granddam of Lot 40

LOT 40 ALL- GLO LATIMER ALLIE GIRL-ETV 840003215660992 A2A2

Born: 03-08-2020 Tag # 352
Breeder: STILES ASHTON
BLAIRSVILLE PA
Owner: KAUFMAN JUSTIN & ASHLEY
BERLIN PA

12/20 USDA GPTA -663M +0.09% -15F +0.08% -8P
-1.1DPR -1.2PL -173NM\$ 6NM%ile -154CM\$ 46% Rel
3.02SCS -2.20HCR 28% Rel -2.30CCR 34% Rel
-2.90LIV 27% Rel -0.20GL 39% Rel -0.10EFC 29% Rel
0 App 12/20 PTAT +0.8 +0.9UDR +0.2FLC 46%Rel CPI -28

COULEE CREST FAME LATIMER-ET USA000078001154 76GU810 A2A2

12/20 USDA GPTA -52M -0.03% -7F +0.07% +11P
-2.3DPR -0.7PL -91NM\$ 17NM%ile -71CM\$ 90% Rel
3.01SCS +0.8SCR -3.30HCR 48% Rel -4.80CCR 63% Rel
-4.30LIV 40% Rel -0.10GL 92% Rel 1.30EFC 48% Rel
AGA 12/20 PTAT +1.5 +1.7UDC +3.2FLC 88%Rel PTI +38

MISTY- GLO GD ALL THE CARDS-ETV 840003146450510 A2A2

PA: -423M +0.08% -6F +0.02% -12P -224CM\$ -225NM\$
+0.5PTAT -0.4UDC +0.4FLC -1.7DPR -3.6PL -44CPI 3.03SCS
2nd Winter Calf NGS-Harrisburg 2018
2nd Winter Yearling New York Spring Carousel 2019
2nd Winter Yearling New York Spring Carousel Jr. Show 2019

3D: SNIDERS HORNET ABIGAIL USA000003073503

Appraisal: 93 @ 7-08 (92/91)
7-02 305D 2X 18550M 5.7% 1052F 3.1% 578P 93
2577D 117430M 4.6% 5449F 3.4% 3997P LIFE
HM All-American & HM Jr. All-American Five-Year-Old 2007
Nominated Junior All-American Aged Cow 2010

4D: SNIDERS AD DAVIS ALLI USA000003057463

Appraisal: 83 @ 4-03 (82/83)
4-02 305D 2X 19930M 4.7% 927F 3.3% 660P 94

5D: SNIDERS B J AVON USA000003026488

Appraisal: 84 @ 4-00

6D: SNIDERS KING ALMOND USA000002978041

Appraisal: 87 @ 5-11
4-07 305D 2X 22850M 4.2% 952F 3.4% 778P DHIR

7D: SNIDERS BARRONS ABBY USA000002886820

Appraisal: 84 @ 3-03
9-11 298D 2X 19810M 3.4% 665F 3.1% 618P DHIR
4349D 210580M 3.5% 7443F 3.3% 6936P LIFE

Spring Yearling
Selling Open

MILLBORNE TILLER FAYES FAME USA000068008443 91GU4843 A2A2

12/20 USDA PTA -141M -0.07% -19F +0.03% +1P
-4.3DPR -3.1PL -258NM\$ 5NM%ile -260CM\$ 94% Rel
3.47SCS -4.90HCR 49% Rel -7.40CCR 81% Rel
-3.90LIV 55% Rel 1.40GL 95% Rel -1.20EFC 62% Rel
AGA 12/20 PTAT +1.6 +1.8UDC +3.4FLC 94%Rel PTI -6

COULEE CREST AP LORILEE USA000068042571

Appraisal: 90 @ 4-00 (91/90)
2-10 365D 3X 41180M*4.7% 1945F*3.5% 1425P* DHIA

SNIDERS LORAL GOLDUST USA00000603815

12/20 USDA GPTA -534M +0.05% -16F -0.02% -22P
-3.4DPR -5.7PL -414NM\$ 0NM%ile -424CM\$ 90% Rel
3.04SCS -2.90HCR 49% Rel -5.20CCR 76% Rel
-5.40LIV 56% Rel 0.40GL 76% Rel 0.80EFC 60% Rel
AGA 12/20 PTAT +0.6 -0.2UDC +0.7FLC 89%Rel PTI -83

HICKMAN VALLEYS HAWKS ALLIE USA000068026152

12/20 USDA PTA -311M +0.11% +4F +0.05% -2P
+0.1DPR -1.4PL -35NM\$ 31NM%ile -23CM\$ 52% Rel
3.02SCS 0.50HCR 15% Rel 0.30CCR 28% Rel
1.50LIV 21% Rel 0.20GL 30% Rel 3.70EFC 22% Rel
3 Rec YDev: -634M +15F +3P
3 App 12/20 PTAT +0.4 -0.6UDR +0.0FLC 46%Rel CPI -5
Appraisal: 91 @ 5-10 (90/91)
2-00 352D 2X 12580M 5.0% 625F 3.6% 447P 97
3-02 365D 2X 14630M 5.3% 771F 3.7% 534P DHIA
5-05 365D 2X 18890M 4.8% 902F 3.5% 661P DHIA
8-05 323D 2X 18010M 4.5% 802F 3.4% 611P 97
Reserve All-American 5-Year-Old 2014
Reserve Grand Champion Maryland State Fair 2014
Dtr: MISTY MEADOWS L ANGEL-ET 86 @ 4-01 (86/85)



Dairyman Tiller Daydream EX-90
 4-08 333D 3X 24,800M 4.4% 1,100F 3.1% 759P
 3rd Dam of Lots 41 & 42

LOT 41 C&D GRNSYAYR BEAU DEILLIA 840003143374560 A2A2

Born: 03-28-2020 Tattoo LE R14 RE R14
 Breeder: DRAYTON DAVID R
 BELLEVILLE PA

Spring Yearling
 Selling Open

PA: -2M +0.05% +8F -0.03% -5P +17CM\$ +23NM\$
 +0.3PTAT +0.3UDC +0.8FLC -0.8DPR +0.2PL +8CPI 2.96SCS

LANG HAVEN GRUMPY NOVAK USA000068042542 7GU446 A2A2

12/20 USDA GPTA +783M -0.06% +24F -0.02% +23P
 -1.7DPR +0.4PL +192NM\$ 82NM%ile +193CM\$ 94% Rel
 2.96SCS -2.70HCR 62% Rel -3.20CCR 77% Rel
 1.60LIV 51% Rel 3.10GL 98% Rel 3.90EFC 61% Rel
 AGA 12/20 PTAT +0.2 +0.4UDC +0.0FLC 94%Rel PTI +49

COULEE CREST NOVAK LAMBEAU-ET 840003128910115 7GU473 A2A2

12/20 USDA GPTA -22M +0.09% +14F +0.00% +0P
 -1.1DPR +0.9PL +94NM\$ 52NM%ile +96CM\$ 64% Rel
 2.94SCS +1.2SCR -1.80HCR 46% Rel -2.40CCR 42% Rel
 1.30LIV 35% Rel 0.70GL 78% Rel 2.40EFC 36% Rel
 AGA 12/20 PTAT +0.4 +0.4UDC +0.4FLC 59%Rel PTI +18

COULEE CREST COPPER LEENAH-ET USA000078002897 A2A2

Appraisal: VG 88 @ 5-07 (VV+VE) Gold Star Dam - 2019
 5-03 365D 3X 27410M 6.3% 1726F 3.7% 1008P DHIA

C&D GRNSYAYR ERNIE DIVA-TW 840003143374549

12/20 USDA PTA +18M +0.01% +2F -0.05% -9P
 -0.5DPR -0.6PL -48NM\$ 27NM%ile -63CM\$ 41% Rel
 2.98SCS -1.10HCR 16% Rel -1.30CCR 22% Rel
 -0.80LIV 13% Rel 0.50GL 29% Rel -1.30EFC 16% Rel
 1 Rec YDev: -1385M -55F -75P

PAOKIE LIL ERNIE USA000078004779 7GU467 A2A2

12/20 USDA GPTA +334M +0.00% +15F -0.08% -3P
 -0.9DPR -0.9PL +10NM\$ 35NM%ile -11CM\$ 90% Rel
 3.01SCS -1.50HCR 50% Rel -2.20CCR 62% Rel
 -0.40LIV 36% Rel 0.10GL 96% Rel -1.10EFC 47% Rel
 AGA 12/20 PTAT -0.3 -0.3UDC +0.8FLC 88%Rel PTI +7

3D:DAIRYMAN TILLER DAYDREAM USA000068001251

Appraisal: 90 @ 5-00 (90/88)
 4-08 333D 3X 24800M 4.4% 1100F 3.1% 759P DHIA

4D: DAIRYMAN SALUTE DIANORA USA000003058791

Appraisal: 87 @ 4-08 (87/90)
 3-01 365D 2X 27820M 3.7% 1018F 2.8% 782P DHIA
 1477D 100670M 3.5% 3490F 2.8% 2827P LIFE

DAIRYMAN HP ALYMO DEWDROP-ET 840003124689903 A2A2

12/20 USDA PTA -218M +0.02% -6F -0.01% -9P
 -0.1DPR -0.4PL -64NM\$ 23NM%ile -66CM\$ 50% Rel
 2.93SCS -0.60HCR 13% Rel -0.50CCR 27% Rel
 -1.20LIV 16% Rel 0.80GL 19% Rel -1.50EFC 17% Rel
 2 Rec YDev: +38M +8F +3P
 3 App 12/20 PTAT +0.7 +0.4UDR +1.6FLC 45%Rel CPI -1
 Appraisal: VG 85 @ 4-05 (VV+V+)
 2-05 305D 2X 21600M 4.5% 976F 3.3% 703P 96
 3-11 263D 2X 22550M 4.1% 934F 3.1% 700P 96

LOT 42 C&D GRNSYAYR LADYSMAN DORIEDEER 840003143374559 A2A2

Born: 03-02-2020 Tattoo LE R13 RE R13
 Breeder: DRAYTON DAVID R
 BELLEVILLE PA

Spring Yearling
 Selling Open

PA: -48M -0.09% -18F -0.06% -13P -209CM\$ -188NM\$
 +0.4PTAT +0.1UDC +1.0FLC -0.3DPR -1.6PL -31CPI 3.15SCS

MARODORE AARONS LEVI-ET USA000068025119 7GU438 A2A2

12/20 USDA GPTA -187M -0.03% -14F -0.03% -11P
 +1.1DPR +2.0PL -41NM\$ 23NM%ile -49CM\$ 96% Rel
 3.00SCS 0.60HCR 62% Rel -0.10CCR 84% Rel
 -0.50LIV 60% Rel -0.70GL 98% Rel 4.80EFC 71% Rel
 AGA 12/20 PTAT +0.8 +0.3UDC +0.7FLC 96%Rel PTI -4

FLAMBEAU MANOR LADYS MAN USA000078006572 7GU468 A2A2

12/20 USDA GPTA -442M -0.06% -30F -0.02% -18P
 +0.4DPR -0.6PL -233NM\$ 5NM%ile -245CM\$ 89% Rel
 3.23SCS -0.8SCR -1.20HCR 47% Rel -1.60CCR 57% Rel
 -0.60LIV 37% Rel -1.50GL 95% Rel 0.40EFC 46% Rel
 AGA 12/20 PTAT +0.2 -0.1UDC +0.6FLC 83%Rel PTI -47

FLAMBEAU MANOR RO LAUREN-ET USA000068043597

Appraisal: EX 95 @ 10-06 (EEEEEE)
 7-04 365D 2X 26980M 5.2% 1397F 3.4% 915P DHIA

C&D GRNSYAYR ERNIE DANA-TW 840003143374550 A2A2

12/20 USDA GPTA +346M -0.12% -5F -0.10% -7P
 -1.0DPR -2.6PL -143NM\$ 9NM%ile -172CM\$ 59% Rel
 3.06SCS -1.10HCR 28% Rel -2.00CCR 34% Rel
 -2.30LIV 26% Rel 0.10GL 38% Rel -0.90EFC 28% Rel
 1 Rec YDev: +2838M +49F +25P
 1 App 12/20 PTAT +0.5 +0.2UDR +1.4FLC 56%Rel CPI -14
 Appraisal: VG 87 @ 2-03 (VVGVV)
 1-11 305D 2X 21050M 3.8% 810F 2.8% 593P 96

PAOKIE LIL ERNIE USA000078004779 7GU467 A2A2

DAIRYMAN HP ALYMO DEWDROP-ET 840003124689903 A2A2

Appraisal: VG 85 @ 4-05 (VV+V+)
 3-11 263D 2X 22550M 4.1% 934F 3.1% 700P 96



Oakland Tobys Halania
 Reserve All-American Fall Calf 2017
 Reserve Jr. All-American Fall Calf 2017
 Maternal Family of Lot 43

LOT 43 OAKLAND LATIMERS HAYLEN USA000097010051 A2A2

Born: 12-13-2019 Tattoo LE M539
 Breeder and Owner: COVERT TRAVIS L
 CHICORA PA
 PA: -250M +0.08% +2F +0.06% +3P -19CM\$ -35NM\$
 +0.8PTAT +1.2UDC +1.1FLC -1.1DPR -0.2PL +19CPI 2.99SCS

Winter Yearling
 Bred 3-8-2021 to Springhill Java-ETV-P 200GU123 840003151591431 A2A2

COULEE CREST FAME LATIMER-ET USA000078001154 76GU810 A2A2

12/20 USDA GPTA -52M -0.03% -7F +0.07% +11P
 -2.3DPR -0.7PL -91NM\$ 17NM%ile -71CM\$ 90% Rel
 3.01SCS +0.8SCR -3.30HCR 48% Rel -4.80CCR 63% Rel
 -4.30LIV 40% Rel -0.10GL 92% Rel 1.30EFC 48% Rel
 AGA 12/20 PTAT +1.5 +1.7UDC +3.2FLC 88%Rel PTI +38

MILLBORNE TILLER FAYES FAME USA000068008443 91GU4843 A2A2

12/20 USDA PTA -141M -0.07% -19F +0.03% +1P
 -4.3DPR -3.1PL -258NM\$ 5NM%ile -260CM\$ 94% Rel
 3.47SCS -4.90HCR 49% Rel -7.40CCR 81% Rel
 -3.90LIV 55% Rel 1.40GL 95% Rel -1.20EFC 62% Rel
 AGA 12/20 PTAT +1.6 +1.8UDC +3.4FLC 94%Rel PTI -6

COULEE CREST AP LORILEE USA000068042571

Appraisal: 90 @ 4-00 (91/90)
 2-10 365D 3X 41180M*4.7% 1945F*3.5% 1425P* DHIA

OAKLAND CORDELLS HONEY 840003131521610

12/20 USDA PTA -448M +0.18% +11F +0.05% -6P
 +0.2DPR +0.4PL +22NM\$ 48NM%ile +34CM\$ 47% Rel
 2.96SCS -1.10HCR 19% Rel -0.30CCR 28% Rel
 -1.20LIV 20% Rel -0.10GL 33% Rel -1.10EFC 22% Rel
 3 Rec YDev: -1239M +25F -16P
 2 App 12/20 PTAT +0.1 +0.6UDR -1.0FLC 53%Rel CPI +0
 Appraisal: + 81 @ 3-03 (+VGF+)
 1-11 287D 2X 14750M 4.6% 677F 3.3% 493P 92
 2-10 274D 2X 12170M 5.5% 671F 3.8% 463P 96

RIPLEY FARMS AARON CORDELL USA000068027378 7GU440 A1A2

12/20 USDA GPTA +68M +0.08% +18F +0.00% +3P
 -1.1DPR +1.2PL +87NM\$ 52NM%ile +92CM\$ 95% Rel
 2.84SCS -0.20HCR 61% Rel -1.60CCR 82% Rel
 -1.40LIV 59% Rel 1.10GL 98% Rel 0.00EFC 67% Rel
 AGA 12/20 PTAT +0.4 +0.5UDC -0.2FLC 94%Rel PTI +18

OAKLAND NACHOS HAYDEN USA000068045845

Appraisal: 85 @ 4-11 (84/83)
 2-03 327D 2X 16110M 4.9% 790F 3.3% 539P 96
 3-04 305D 2X 9630M 5.7% 548F 3.9% 378P 97
 DTR: OAKLAND PRADAS HARPER 86 @ 3-01 (87/86)
 1-11 306D 2X 16620M 3.8% 624F 3.1% 522P 96

3D: OAKLAND MENTORS HALEY USA000068027520

4D: OAKLAND GARRETT'S HILDA USA000068017080
 Appraisal: 90 @ 4-10 (90/85)
 5-01 305D 2X 14530M 4.4% 646F 3.5% 509P 98

LOT 44 C&D GRNSY-AYR LEGEND KARRIBEAR 840003143374558 A2A2

Born: 12-01-2019 Tattoo LE R12 RE R12
 Breeder and Owner: MILLER CARRIE
 BELLEVILLE PA
 PA: +464M -0.07% +10F +0.01% +17P +81CM\$ +78NM\$
 +0.2PTAT -0.1UDC +0.3FLC -0.3DPR +0.3PL +35CPI 3.13SCS

Winter Yearling
 Bred 2-21-2021 Due 12-3-2021 to:
 Flambeau Manor Ladys Man 78006572 7GU468 A2A2

COULEE CREST GRUMPY LEGEND-ET USA000068045040 7GU451 A2A2

12/20 USDA GPTA +561M -0.09% +10F +0.04% +25P
 -2.1DPR -0.7PL +43NM\$ 41NM%ile +54CM\$ 95% Rel
 3.14SCS -1.50HCR 61% Rel -3.60CCR 80% Rel
 -3.50LIV 56% Rel -0.90GL 97% Rel 4.40EFC 62% Rel
 AGA 12/20 PTAT +1.0 +1.3UDC +1.4FLC 93%Rel PTI +55

GOLDEN J RONALD GRUMPY USA00000604960 7GU405 A2A2

12/20 USDA GPTA -65M +0.09% +12F +0.05% +7P
 +1.0DPR +3.5PL +244NM\$ 94NM%ile +262CM\$ 98% Rel
 2.84SCS -0.80HCR 76% Rel 1.50CCR 93% Rel
 2.40LIV 79% Rel -1.10GL 99% Rel 3.00EFC 83% Rel
 AGA 12/20 PTAT +0.1 +1.0UDC +0.9FLC 98%Rel PTI +58

COULEE CREST NICK LORILYN USA000068023988 A1A2

Appraisal: 91 @ 5-00 (90/91)
 3-05 365D 3X 42440M*5.3% 2254F*3.1% 1298P* DHIA

MAPLE BOTTOM ALSTAR KAREBEAR 840003132218980 A2A2

12/20 USDA GPTA +366M -0.04% +9F -0.02% +9P
 +1.5DPR +1.3PL +113NM\$ 76NM%ile +107CM\$ 58% Rel
 3.11SCS 1.10HCR 32% Rel 2.50CCR 39% Rel
 1.30LIV 34% Rel -0.40GL 38% Rel 5.10EFC 34% Rel
 3 Rec YDev: +500M -30F -2P
 2 App 12/20 PTAT -0.6 -1.4UDR -0.9FLC 55%Rel CPI +14
 Appraisal: VG 86 @ 4-11 (VVGVV)
 1-11 356D 2X 23570M 4.0% 947F 3.1% 719P 97
 3-02 305D 2X 22140M 4.5% 996F 3.0% 666P 97
 4-05 306D 2X 21370M 4.2% 890F 3.2% 693P 96

SNIDERS RONALDS ALSTAR USA00000604761 7GU398 A2A2

12/20 USDA GPTA +942M -0.09% +26F -0.08% +16P
 +1.0DPR +2.9PL +244NM\$ 94NM%ile +224CM\$ 98% Rel
 3.04SCS 1.60HCR 72% Rel 1.50CCR 91% Rel
 0.90LIV 76% Rel -1.20GL 99% Rel 6.30EFC 80% Rel
 AGA 12/20 PTAT -0.5 -0.9UDC +1.1FLC 98%Rel PTI +67

GR-BEUNA VISTA MACK KARA USA000068047831

Appraisal: 82 @ 4-08 (80/80)
 1-11 305D 3X 13610M 4.5% 614F 3.5% 476P 85
 3-02 338D 2X 13130M 4.5% 589F 3.6% 472P 93



Springhill Judgment Blitzen-ET VG-87

Reserve Junior Champion Ohio State Fair 2015
Member, AA Jr. Best Three Females 2015
Full Sister to Granddam of Lot 45

LOT 45 SPRINGHILL TAPWRIT BAHAMA 840003151591429 A1A2

Born: 04-27-2019 Tag # 752
Breeder and Owner: SPRINGHILL
BIG PRAIRIE OH

12/20 USDA GPTA +131M +0.03% +12F -0.02% +0P
-2.2DPR -1.0PL -23NM\$ 34NM%ile -31CM\$ 42% Rel
3.07SCS -1.30HCR 24% Rel -4.20CCR 28% Rel
-2.30LIV 25% Rel -0.30GL 29% Rel 0.40EFC 26% Rel
0 App 12/20 PTAT +0.9 +1.0UDR +0.6FLC 43%Rel CPI +6

SPRINGHILL TAPWRIT 840003141692354 A2A2

12/20 USDA GPTA -304M +0.06% -4F +0.02% -6P
-1.9DPR +0.1PL -80NM\$ 23NM%ile -79CM\$ 52% Rel
3.22SCS -1.10HCR 30% Rel -3.70CCR 38% Rel
-1.40LIV 32% Rel -0.10GL 41% Rel 0.80EFC 33% Rel
AGA 12/20 PTAT +0.9 +0.8UDC +0.9FLC 52%Rel PTI -13

SPRINGHILL ACTIVATE BRAZIL 840003132117699 A1A2

12/20 USDA GPTA +487M -0.05% +14F -0.11% -4P
-2.0DPR -1.8PL -74NM\$ 21NM%ile -104CM\$ 59% Rel
3.01SCS -1.40HCR 28% Rel -3.90CCR 34% Rel
-3.40LIV 29% Rel -0.10GL 41% Rel 1.80EFC 31% Rel
2 Rec YDev: +1939M +38F -11P
2 App 12/20 PTAT +0.8 +0.6UDR +1.1FLC 63%Rel CPI +5
Appraisal: VG 87 @ 4-01 (VE+VV)
2-06 365D 2X 19800M 4.0% 795F 3.0% 591P DHIA
3-08 305D 2X 20992M 3.7% 773F 2.9% 616P Proj. Act.



Yellow Creek Royalty Bea EX-90

7-02 365D 24,150M 4.6% 1,104F 3.1% 758P
110,190M 4.4% 4,795F 3.1% 3,455P Lifetime
3rd Dam of Lot 45

Junior Two-Year-Old
Selling Fresh & Open

SNIDERS DEEMAND ADACKA-ET USA000068003052 76GU805

12/20 USDA GPTA +117M -0.01% +4F -0.02% +0P
-2.5DPR -2.0PL -148NM\$ 11NM%ile -162CM\$ 95% Rel
3.36SCS -1.60HCR 54% Rel -4.40CCR 83% Rel
-2.20LIV 62% Rel 0.00GL 96% Rel 2.20EFC 66% Rel
AGA 12/20 PTAT +0.4 +0.1UDC +1.6FLC 95%Rel PTI -4

CHUPPS SPRING STAR JP TOPANGA USA000068032783 A2A2

Appraisal: EX 92 @ 6-02 (EEEE) 2E
5-10 309D 2X 17750M 3.9% 701F 3.7% 655P 96

SNIDERS GOLDUST ACTIVATE-ET USA000068041438 31GU628 A2A2

12/20 USDA PTA +176M +0.00% +8F -0.13% -17P
-2.5DPR -2.8PL -187NM\$ 11NM%ile -228CM\$ 82% Rel
3.28SCS -1.00HCR 28% Rel -4.00CCR 54% Rel
-4.50LIV 33% Rel -0.40GL 86% Rel 5.40EFC 37% Rel
AGA 12/20 PTAT +0.9 +0.8UDC +1.9FLC 79%Rel PTI -14

SPRINGHILL JUDGMENT BATHSHEBA USA000068034260

12/20 USDA GPTA -30M +0.06% +10F -0.03% -6P
+0.0DPR +0.0PL +34NM\$ 52NM%ile +30CM\$ 64% Rel
2.77SCS -0.70HCR 32% Rel -1.10CCR 39% Rel
-0.50LIV 33% Rel 0.00GL 41% Rel 1.50EFC 35% Rel
2 Rec YDev: +103M +14F -15P
1 App 12/20 PTAT -0.1 +0.2UDR -0.9FLC 64%Rel CPI -6
Appraisal: 81 @ 2-06 (83/80)
2-00 365D 2X 18150M 5.4% 976F 3.4% 621P DHIA

3D: YELLOW CREEK ROYALTY BEA USA000068021359

Appraisal: 90 @ 5-10 (90/87)
7-02 365D 2X 24150M 4.6% 1104F 3.1% 758P DHIA
1841D 110190M 4.4% 4795F 3.1% 3455P LIFE

4D: YELLOW CREEK LEGEND BEAUTIFUL USA000003078469

Appraisal: 88 @ 5-04 (90/86)
4-10 365D 2X 18150M 4.4% 792F 3.6% 661P DHIA

5D: YELLOW CREEK GOLIATH BRIGHT USA000003054136

Appraisal: 88 @ 4-09 (90/85)
3-04 305D 2X 18260M 4.6% 849F 3.5% 634P DHIA



Springhill Cactus Blitzen

HM Junior All-American Winter Yearling 2020
Maternal Family of Lot 45



Warwick Manor O Satin EX-92

9-01 365D 27,920M 5.6% 1,552F 3.3% 912P
138,400M 5.1% 7,050F 3.3% 4,530P Lifetime
Dam of Lot 47; Granddam of Lot 46

Warwick Manor Adacka Shelby EX-90

4-09 365D 28,290M 6.5% 1,828F* 3.2% 905P
HM All-American Fall Calf 2012
Maternal Sister to Lot 47

LOT 46 WARWICK MANOR SONNY SCOTCH USA000097008184

Born: 03-18-2019
Breeder: STOLTZFUS KEVIN & DINA & RILEY MARK
EAST EARL PA
Owner: STOLTZFUS KARLI & KOLBY
EAST EARL PA
PA: +123M +0.01% +7F -0.03% -2P +2CM\$ +7NM\$
+0.4PTAT +0.2UDC -0.1FLC -0.3DPR -0.8PL -1CPI 2.81SCS

Junior Two-Year-Old
Bred 9-8-2020 Due 6-20-2021 to:
Springhill J Anarchy 840003151591403 A2A2 (Jaguar x EX American Pie)

BALMORAL MONARCH SONNY-ET USA000097005272
12/20 USDA GPTA +287M +0.05% +22F -0.01% +7P
-1.4DPR -1.6PL +37NM\$ 41NM%ile +38CM\$ 50% Rel
2.86SCS -2.40HCR 26% Rel -1.90CCR 34% Rel
-1.00LIV 28% Rel -1.10GL 39% Rel -2.80EFC 28% Rel
AGA 12/20 PTAT -0.1 -0.4UDC -0.3FLC 48%Rel PTI +10

VILLA CREST MONARCH USA000068007930 31GU616 A2A2
12/20 USDA GPTA -99M +0.06% +6F -0.04% -10P
-0.4DPR -2.5PL -45NM\$ 23NM%ile -53CM\$ 88% Rel
2.88SCS -1.70HCR 38% Rel -0.40CCR 63% Rel
0.80LIV 42% Rel -1.50GL 90% Rel 0.20EFC 45% Rel
AGA 12/20 PTAT +0.2 +0.7UDC -0.7FLC 85%Rel PTI -12

WARWICK MANOR ROL SANGRIA-ET USA000097002738
12/20 USDA PTA -41M -0.04% -9F -0.05% -11P
+0.8DPR +0.1PL -23NM\$ 34NM%ile -34CM\$ 51% Rel
2.75SCS 0.00HCR 10% Rel 0.20CCR 22% Rel
-0.70LIV 16% Rel -0.30GL 25% Rel -6.40EFC 16% Rel
2 Rec YDev: -395M -37F -36P
2 App 12/20 PTAT +0.9 +0.8UDR +0.1FLC 53%Rel CPI -13
Appraisal: + 84 @ 3-07 (+VVV+)
2-03 329D 2X 20000M 5.1% 1024F 3.0% 609P 97
3-03 303D 2X 22500M 6.6% 1475F 3.0% 672P 96

BALMORAL RESPONSE SCRIPT USA000068022539
Appraisal: 87 @ 4-02 (87/85)
3-07 365D 2X 23520M 4.6% 1081F 3.2% 759P DHIA

LAND OF LIVING RO LEVI-ET USA000068005816 200GU920 A2A2
12/20 USDA GPTA +90M -0.16% -25F -0.04% -4P
-0.8DPR -2.2PL -219NM\$ 11NM%ile -230CM\$ 91% Rel
2.99SCS -3.40HCR 35% Rel -2.10CCR 67% Rel
-2.10LIV 50% Rel -0.80GL 90% Rel -9.20EFC 51% Rel
AGA 12/20 PTAT +1.1 +0.4UDC +0.0FLC 88%Rel PTI -42

WARWICK MANOR O SATIN USA000068018790
12/20 USDA PTA -179M +0.12% +12F -0.03% -11P
+1.8DPR +2.2PL +174NM\$ 88NM%ile +173CM\$ 55% Rel
2.60SCS 1.30HCR 6% Rel 2.60CCR 20% Rel
0.80LIV 15% Rel -0.10GL 9% Rel -3.70EFC 12% Rel
5 Rec YDev: -646M +11F -30P
4 App 12/20 PTAT +0.7 +1.2UDR +0.2FLC 62%Rel CPI +31
Appraisal: 92 @ 9-04 (93/91)
2-01 309D 2X 14400M 4.6% 669F 3.2% 460P 96
3-01 301D 2X 15410M 5.3% 824F 3.3% 509P 96
4-00 277D 2X 15090M 4.7% 704F 3.2% 489P 96
5-00 326D 2X 18770M 4.9% 928F 3.2% 596P 96
6-02 365D 2X 23530M 4.6% 1076F 3.3% 788P DHIA
9-01 365D 2X 27920M 5.6% 1552F 3.3% 912P DHIA
10-04 309D 2X 20720M 5.7% 1184F 3.3% 676P 97
2319D 138400M 5.1% 7050F 3.3% 4530P LIFE
Dtrs: WARWICK MANOR CHASES SILK 91 @ 6-01 (91/88)
7-00 365D 2X 34080M 8.3% 2825F*3.3% 1113P DHIA
World Record Holder - Fat Production
Nominated All-American Total Performance Cow 2014
WARWICK MANOR ADACKA SHELBY 90 @ 5-03 (90/90)
4-09 365D 2X 28290M 6.5% 1828F*3.2% 905P DHIA
Honorable Mention All-American Fall Calf 2012

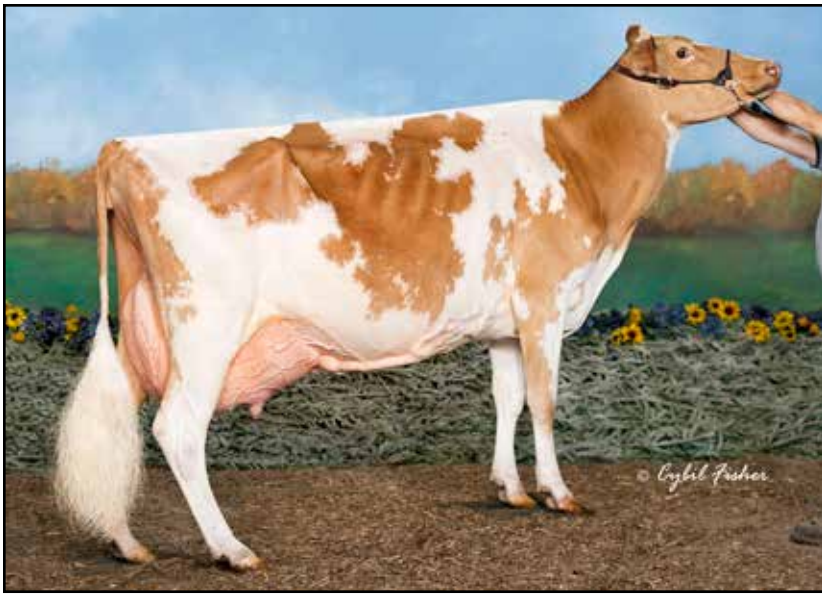

Warwick Manor Chases Silk EX-91
 7-00 365D 34,080M 8.3% 2,825F* 3.3% 1,113P
 World Record Holder - Fat Production
 Maternal Sister to Lot 47
 Maternal Sister to Dam of Lot 46

LOT 47 WARWICK MANOR LONE STAR SATIN USA000097007598 A2A2

Born: 12-08-2018
 Breeder: STOLTZFUS KAILA
 EAST EARL PA
 Owner: KIRK MARY E
 PEACH BOTTOM PA

Senior Two-Year-Old
 Bred 8-27-2020 Due 6-8-2021 to:
 Hi Guern View Levi Drone 97004646 94GU959 A2A2 SEXED

PA: +36M +0.06% +11F +0.01% +3P +52CM\$ +47NM\$
 +0.6PTAT +0.4UDC +0.2FLC -0.7DPR -0.5PL +12CPI 2.85SCS

COULEE CREST LUXURY SPIDER-ET USA00000604229 1GU415

12/20 USDA GPTA +249M +0.08% +26F +0.09% +25P
 -3.1DPR -3.4PL -21NM\$ 29NM%ile +2CM\$ 97% Rel
 3.27SCS -1.10HCR 69% Rel -3.10CCR 90% Rel
 -3.80LIV 74% Rel -0.30GL 98% Rel 6.50EFC 79% Rel
 AGA 12/20 PTAT +0.3 +0.0UDC -1.7FLC 97%Rel PTI +9

SPRINGHILL J LONE STAR-ET USA000068030411 31GU624 A2A2

12/20 USDA GPTA +250M -0.01% +10F +0.04% +16P
 -3.1DPR -3.1PL -81NM\$ 23NM%ile -70CM\$ 93% Rel
 3.10SCS -2.00HCR 51% Rel -4.20CCR 74% Rel
 -3.60LIV 51% Rel 2.40GL 95% Rel 2.30EFC 59% Rel
 AGA 12/20 PTAT +0.4 -0.5UDC +0.1FLC 92%Rel PTI -9

DIX LEE TILLER JOKE USA000068001932

Appraisal: 93 @ 5-08 (93/92)
 5-06 365D 2X 31350M 4.9% 1543F 3.3% 1033P DHIA

WARWICK MANOR O SATIN USA000068018790

12/20 USDA PTA -179M +0.12% +12F -0.03% -11P
 +1.8DPR +2.2PL +174NM\$ 88NM%ile +173CM\$ 55% Rel
 2.60SCS 1.30HCR 6% Rel 2.60CCR 20% Rel
 0.80LIV 15% Rel -0.10GL 9% Rel -3.70EFC 12% Rel
 5 Rec YDev: -646M +11F -30P
 4 App 12/20 PTAT +0.7 +1.2UDR +0.2FLC 62%Rel CPI +31
 Appraisal: 92 @ 9-04 (93/91)

SNIDERS BROCK ONTARIO USA000068008133

12/20 USDA PTA -308M +0.15% +12F +0.02% -6P
 +0.3DPR -2.7PL -34NM\$ 29NM%ile -27CM\$ 67% Rel
 2.93SCS 0.70HCR 9% Rel 0.70CCR 33% Rel
 -0.90LIV 17% Rel 0.10GL 13% Rel -3.80EFC 16% Rel
 AGA 12/20 PTAT +0.2 -0.3UDC +0.1FLC 64%Rel PTI -3

2-01 309D 2X 14400M 4.6% 669F 3.2% 460P 96
 3-01 301D 2X 15410M 5.3% 824F 3.3% 509P 96
 4-00 277D 2X 15090M 4.7% 704F 3.2% 489P 96
 5-00 326D 2X 18770M 4.9% 928F 3.2% 596P 96
 6-02 365D 2X 23530M 4.6% 1076F 3.3% 788P DHIA
 9-01 365D 2X 27920M 5.6% 1552F 3.3% 912P DHIA
 10-04 309D 2X 20720M 5.7% 1184F 3.3% 676P 97
 2319D 138400M 5.1% 7050F 3.3% 4530P LIFE
 Dtrs: WARWICK MANOR CHASES SILK 91 @ 6-01 (91/88)
 7-00 365D 2X 34080M 8.3% 2825F*3.3% 1113P DHIA

WARWICK MANOR KING SAPPHIRE USA000068009576

12/20 USDA PTA +41M -0.02% -2F -0.07% -11P
 +2.1DPR +2.3PL +86NM\$ 68NM%ile +75CM\$ 46% Rel
 2.58SCS 1.30HCR 9% Rel 3.10CCR 25% Rel
 2.00LIV 18% Rel 0.10GL 15% Rel -2.10EFC 16% Rel
 5 Rec YDev: +614M +12F -11P
 4 App 12/20 PTAT +0.7 -0.1UDR +0.1FLC 56%Rel CPI +5
 Appraisal: 91 @ 6-00 (88/91)
 2-01 365D 2X 22590M 4.3% 967F 2.9% 666P DHIA
 3-02 365D 2X 25010M 4.2% 1047F 3.0% 746P DHIA
 4-04 303D 2X 23920M 4.1% 992F 3.0% 710P 97
 5-04 337D 2X 25070M 3.9% 985F 3.0% 748P 97

World Record Holder - Fat Production

Nominated All-American Total Performance Cow 2014

WARWICK MANOR ADACKA SHELBY 90 @ 5-03 (90/90)

4-09 365D 2X 28290M 6.5% 1828F*3.2% 905P DHIA

Honorable Mention All-American Fall Calf 2012

WARWICK MANOR ROL SANGRIA-ET 84 @ 3-07 (82/87)

3-03 303D 2X 22500M 6.6% 1475F 3.0% 672P 96

3D: WARWICK MANOR MAGIC SOPHIE USA000003066938

Appraisal: 89 @ 4-07 (88/87)
 2-11 365D 2X 21060M 4.3% 915F 3.1% 660P DHIA

4D: CEDAR FRINGED SORCHIA USA000003045187

Appraisal: 90 @ 3-08
 2-09 347D 2X 22750M 4.0% 910F 3.2% 730P DHIA



Trotacre Indian Altanic Honey-ET EX-92

3-05 365D 3X 39,350M* 4.4% 1,750F 3.5% 1,368P*
Honorable Mention All-American Jr. 2-Year-Old 2013
Maternal Sister to Dam of Lot 48

LOT 48 CEDAR FRINGED AP HOLLY

Born: 12-14-2018

Breeder and Owner: KIRK MARY E
PEACH BOTTOM PA

PA: +210M -0.09% -6F -0.01% +6P +31CM\$ +30NM\$
+0.7PTAT +0.8UDC +1.4FLC -0.8DPR +1.4PL +25CPI 2.90SCS

INDIAN ACRES AMERICAN PIE USA000068016348 31GU618 A2A2

12/20 USDA GPTA +143M -0.17% -23F -0.05% -4P
-1.4DPR +2.7PL -41NM\$ 23NM%ile -49CM\$ 97% Rel
2.75SCS -3.00HCR 66% Rel -2.40CCR 88% Rel
0.70LIV 69% Rel 1.10GL 97% Rel -4.50EFC 75% Rel
AGA 12/20 PTAT +0.2 +0.4UDC +1.7FLC 97%Rel PTI -9

TROTACRE YB HIPPIE-ET USA000078000681

12/20 USDA PTA +277M +0.00% +12F +0.03% +15P
-0.2DPR +0.0PL +101NM\$ 73NM%ile +111CM\$ 47% Rel
3.04SCS -0.30HCR 22% Rel 0.10CCR 34% Rel
0.10LIV 27% Rel -1.10GL 33% Rel -2.30EFC 28% Rel
1 Rec YDev: +5128M +101F +189P
2 App 12/20 PTAT +1.1 +1.2UDR +1.0FLC 51%Rel CPI +57
Appraisal: VG 88 @ 7-04 (VEVVV)



Trotacre Indian AP Hadley-ET EX-91

3-11 365D 3X 35,140M 4.8% 1,677F 3.6% 1,254P*
Res. Jr. All-American Spring Calf 2011
Maternal Sister to Dam of Lot 48

USA000097007871

A2A2

Senior Two-Year-Old

Bred 9-2-2020 Due 6-14-2021 to:
Hi Guern View Levi Drone 97004646 694GU959 A2A2 SEXED

IDLE GOLD E CHALLENGE-ET USA00000604268 1GU418 A2A2

12/20 USDA GPTA -513M +0.16% +3F +0.10% +0P
+1.2DPR +0.8PL +75NM\$ 47NM%ile +103CM\$ 98% Rel
2.87SCS -2.80HCR 80% Rel 1.20CCR 94% Rel
-1.00LIV 85% Rel -0.20GL 99% Rel -8.10EFC 88% Rel
AGA 12/20 PTAT -0.4 -0.4UDC -0.4FLC 98%Rel PTI -3

INDIAN ACRES MM PISTACHIO PIE USA000003076310

Appraisal: 94 @ 5-00 (95/90)
4-10 365D 2X 26187M 5.1% 1330F 3.6% 939P 99

EDGEWATER MEADOWS YOGIBEAR-ET USA00000604917 7GU402 A2A2

12/20 USDA GPTA -469M +0.13% +0F +0.04% -9P
+0.2DPR +1.2PL +7NM\$ 35NM%ile +16CM\$ 99% Rel
2.98SCS -1.50HCR 76% Rel -0.10CCR 95% Rel
0.40LIV 85% Rel -1.10GL 99% Rel -0.70EFC 87% Rel
AGA 12/20 PTAT +1.2 +1.4UDC +0.2FLC 99%Rel PTI +12

WINDSONG SPADE HOPE USA000068002136

12/20 USDA PTA +691M -0.05% +23F +0.02% +26P
+0.6DPR -1.2PL +140NM\$ 82NM%ile +146CM\$ 74% Rel
3.09SCS 0.90HCR 14% Rel 1.30CCR 39% Rel
-0.20LIV 24% Rel -1.10GL 32% Rel -3.90EFC 24% Rel
3 Rec YDev: +823M +10F +33P
3 App 12/20 PTAT +0.5 +0.2UDR -0.7FLC 79%Rel CPI +54
Appraisal: 91 @ 4-10 (92/88)

2-04 297D 2X 13310M 4.2% 553F 3.3% 439P 95
3-04 297D 2X 14490M 4.1% 589F 3.1% 456P 94
4-04 305D 2X 12210M 4.0% 489F 3.4% 419P 98
Dtrs: TROTACRE INDIAN AP HADLEY-ET 91 @ 4-07 (90/85)

3-11 365D 3X 35140M 4.8% 1677F 3.6% 1254P* DHIA
Res. Jr. All-American & HM All-American Spring Calf 2011
TROTACRE INDIAN ALTANIC HONEY-ET 92 @ 5-02 (90/91)
3-05 365D 3X 39350M*4.4% 1750F 3.5% 1368P* DHIA

Honorable Mention All-American Jr. Two-Year-Old 2013
TROTACRE TILLER HARTIE-ET 90 @ 3-07 (93/81)
1-11 365D 3X 27380M 4.1% 1125F 3.0% 834P DHIA

GR-TROTACRE SUPERMAN HOPE-ET 90 @ 3-00 (92/84)
1-10 332D 3X 17350M 4.2% 734F 3.4% 584P 94
TROTACRE INDIAN ALTANIC HILLARY-ET 88 @ 3-02 (88/87)

2-08 365D 3X 31920M 4.2% 1329F 3.2% 1019P DHIA
Reserve All-American Jr. Three-Year-Old 2014

Many more VG Daughters



Trotacre Indian Altanic Hillary-ET VG-88

2-08 365D 3X 31,920M 4.2% 1,329F 3.2% 1,019P
Reserve All-American Jr. Three-Year-Old 2014
Maternal Sister to Dam of Lot 48

LOT 49 PINE GROVE CRUNCH RITSY**USA000097007446****A1A2**

Born: 12-04-2018 Tattoo LE S666
 Breeder: MILLER REUBEN M
 SUGARCREEK OH
 Owner: BATES CINDY & DIETZ LORRIE
 SOUTHLINGTON OH
 PA: -38M +0.07% +9F -0.01% -3P +72CM\$ +72NM\$
 +0.6PTAT +1.0UDC +1.3FLC -1.4DPR +0.9PL +18CPI 2.92SCS

Senior Two-Year-Old
 Pasture bred 9-3-2020 Due 6-15-2021 to:
 Marodore Beaus Ferdinand 97008640 (Beau x 88 Ernie x 91 Lightning)

4th Winter Calf NGS-Harrisburg & NGS-Louisville 2019
1st Winter Calf Ohio State Fair 2019

JENS GOLD AARON CRUNCH-ET USA000068027037 7GU439 A1A2

12/20 USDA GPTA -214M +0.17% +19F +0.01% -5P
 -2.0DPR +0.3PL +87NM\$ 52NM%ile +90CM\$ 95% Rel
 2.99SCS 0.50HCR 61% Rel -2.80CCR 83% Rel
 0.20LIV 61% Rel -0.70GL 97% Rel 2.70EFC 68% Rel
 AGA 12/20 PTAT +0.4 +0.8UDC +0.7FLC 94%Rel PTI +11

SNIDERS OPTION AARON-ET USA000000604670 7GU395 A2A2

12/20 USDA GPTA +213M +0.15% +37F -0.01% +6P
 -3.2DPR -0.2PL +112NM\$ 58NM%ile +113CM\$ 99% Rel
 2.95SCS 0.10HCR 81% Rel -5.60CCR 95% Rel
 -3.00LIV 86% Rel 1.50GL 99% Rel 3.70EFC 89% Rel
 AGA 12/20 PTAT +0.8 +1.0UDC +0.8FLC 99%Rel PTI +39

PINE GROVE GRUMPY RANDI-TW USA000097002111 A2A2

12/20 USDA PTA +139M -0.04% -1F -0.03% +0P
 -0.7DPR +1.5PL +57NM\$ 60NM%ile +53CM\$ 47% Rel
 2.85SCS -1.80HCR 28% Rel -1.00CCR 34% Rel
 0.20LIV 29% Rel -0.70GL 36% Rel -1.00EFC 30% Rel
 2 Rec YDev: +825M -20F -10P
 3 App 12/20 PTAT +0.8 +1.2UDR +1.8FLC 51%Rel CPI +27
 Appraisal: VG 87 @ 3-10 (VEG+V)
 2-03 338D 2X 16690M 3.7% 615F 3.0% 499P 95
 3-03 365D 2X 19260M 4.0% 763F 3.2% 607P DHIA
 4-06 305D 2X 20001M 4.2% 847F 3.3% 659P Proj. Act.

JENS GOLD DOUBLE L CINCH USA000068007628

Appraisal: 90 @ 4-05 (90/86) Gold Star Dam - 2009
 2-11 365D 2X 21436M 5.1% 1101F 3.3% 705P 97

GOLDEN J RONALD GRUMPY USA000000604960 7GU405 A2A2

12/20 USDA GPTA -65M +0.09% +12F +0.05% +7P
 +1.0DPR +3.5PL +244NM\$ 94NM%ile +262CM\$ 98% Rel
 2.84SCS -0.80HCR 76% Rel 1.50CCR 93% Rel
 2.40LIV 79% Rel -1.10GL 99% Rel 3.00EFC 83% Rel
 AGA 12/20 PTAT +0.1 +1.0UDC +0.9FLC 98%Rel PTI +58

3D: PINE GROVE YB RHEA USA000068042374

Appraisal: 88 @ 3-04 (88/85)
 2-10 305D 2X 13490M 5.1% 690F 3.6% 487P 98
 365D 2X 14720M 5.0% 743F 3.6% 535P DHIA

4D: PINE GROVE SPIDER REBECCA USA000068014989

Appraisal: 89 @ 4-03 (89/84)
 3-10 365D 2X 18550M 5.7% 1052F 3.7% 681P DHIA

5D: PINE GROVE TURLEY RAGE USA000068003290

Appraisal: 90 @ 4-10 (90/90)
 3-00 365D 2X 18360M 5.2% 957F 3.7% 671P 98

PINE GROVE SPRUCE RITA USA000078000480 A2A2

12/20 USDA GPTA +129M -0.01% +4F +0.00% +4P
 -2.4DPR -0.6PL -31NM\$ 32NM%ile -29CM\$ 65% Rel
 2.94SCS -2.80HCR 35% Rel -3.40CCR 45% Rel
 -2.00LIV 36% Rel -0.30GL 43% Rel -5.00EFC 38% Rel
 2 Rec YDev: +257M -6F -2P
 3 App 12/20 PTAT +1.1 +1.4UDR +2.1FLC 68%Rel CPI +23
 Appraisal: 86 @ 3-07 (87/80)
 1-10 365D 2X 14760M 4.2% 618F 3.3% 483P DHIA
 3-00 365D 2X 18040M 4.5% 805F 3.4% 614P DHIA
 PINE GROVE GRUMPY ROXIE-TW 87 @ 4-06 (88/82)
 3-01 323D 2X 15580M 4.0% 628F 3.6% 560P 97

LOT 50 PR-SPRING WALK 1256 ELLIE**840003203043940**

Born: 09-02-2018 Tag # 1256
 Breeder: SPRING WALK FARM
 BIG PRAIRIE OH
 Owner: BATES CINDY & DIETZ LORRIE
 SOUTHLINGTON OH
 PA: +528M +0.01% +25F +0.00% +18P +254CM\$ +244NM\$
 -0.1PTAT +0.0UDC +1.0FLC +0.1DPR +2.1PL +64CPI 2.73SCS

Senior Two-Year-Old
 Pasture bred 9-3-2020 Due 6-15-2021 to:
 Marodore Beaus Ferdinand 97008640 (Beau x 88 Ernie x 91 Lightning)

RIPLEY FARMS PIE C TOBY USA000068047797 1GU446 A2A2

12/20 USDA GPTA +80M +0.08% +17F +0.05% +12P
 -0.2DPR +1.9PL +175NM\$ 76NM%ile +197CM\$ 90% Rel
 2.70SCS -2.3SCR -1.10HCR 50% Rel -1.10CCR 64% Rel
 0.00LIV 44% Rel 0.00GL 94% Rel 1.40EFC 49% Rel
 AGA 12/20 PTAT +0.0 -0.4UDC +2.0FLC 86%Rel PTI +50

INDIAN ACRES AMERICAN PIE USA000068016348 31GU618 A2A2

12/20 USDA GPTA +143M -0.17% -23F -0.05% -4P
 -1.4DPR +2.7PL -41NM\$ 23NM%ile -49CM\$ 97% Rel
 2.75SCS -3.00HCR 66% Rel -2.40CCR 88% Rel
 0.70LIV 69% Rel 1.10GL 97% Rel -4.50EFC 75% Rel
 AGA 12/20 PTAT +0.2 +0.4UDC +1.7FLC 97%Rel PTI -9

GT-SPRING WALK 1033 840003128146768

12/20 USDA PTA +975M -0.07% +32F -0.05% +24P
 +0.4DPR +2.2PL +313NM\$ 98NM%ile +310CM\$ 41% Rel
 2.75SCS 2.80HCR 15% Rel 1.70CCR 24% Rel
 2.50LIV 15% Rel -1.50GL 26% Rel 6.10EFC 17% Rel
 2 Rec YDev: +2193M +91F +47P
 2 App 12/20 PTAT -0.1 +0.4UDR -0.1FLC 42%Rel CPI +77
 Appraisal: 84 @ 2-07 (85/80)
 1-11 365D 2X 29900M 5.6% 1670F 3.0% 908P DHIA
 3-05 365D 2X 24020M 5.6% 1345F 3.3% 782P DHIA

RIPLEY FARMS ARON CONI TINA-ET USA000068022185

Appraisal: 90 @ 4-09 (91/90) Gold Star Dam - 2018
 4-03 365D 3X 36150M 4.0% 1459F 3.3% 1193P DHIA

RIPLEY FARMS AARON CORDELL USA000068027378 7GU440 A1A2

12/20 USDA GPTA +68M +0.08% +18F +0.00% +3P
 -1.1DPR +1.2PL +87NM\$ 52NM%ile +92CM\$ 95% Rel
 2.84SCS -0.20HCR 61% Rel -1.60CCR 82% Rel
 -1.40LIV 59% Rel 1.10GL 98% Rel 0.00EFC 67% Rel
 AGA 12/20 PTAT +0.4 +0.5UDC -0.2FLC 94%Rel PTI +18

PUREBRED GUERNSEY DAM USA000099PGD0001

Paradise Acres Heifer Dispersal

Paradise Acres farm is a 5th-generation Guernsey farm. It is owned by Mark and Michelle Pifer along with their 3 boys, Nathanael, Andrew, and Benjamin. It is nestled in the small but beautiful community of Paradise in Jefferson County, Pennsylvania.

In 1980 the farm participated in the Guernsey's genetic recovery program to get their herd re-registered with the AGA. Mark has utilized both the young sires and TPE programs through the years.

Mark was a member of the PA Guernsey Breeders' Association board for over 20 years. When his boys were old enough they joined the Junior PA Guernsey Breeders' Association where they participated in many contests at the state level and then at the national level.

The boys took pride in showing their family farm cows at the local, district, and state levels as well as at the All American shows. The family also had great fun making milkshakes at the Ag Progress Days Guernsey Breeders' milkshake booth.

Mark has had both knees replaced and now needs another replacement. Because of his health and the boys getting older and going to college to pursue other interests, Mark has to sell his beloved heifers now that the cows are all sold.



LOT 51 PARADISE ACRES BUILT RUBIES USA000097011084 A2A2

Born: 08-16-2020 Tattoo LE P570 RE P570

Breeder and Owner: PIFER MARK A
REYNOLDSVILLE PA

Summer Yearling

PA: +71M -0.03% -2F -0.01% +2P +94CM\$ +91NM\$
-0.3PTAT -0.1UDC -0.5FLC +1.3DPR +1.8PL +10CPI 2.80SCS

PINE-TREE JORDY BUILT 840003142332608 6GU108 A2A2

12/20 USDA GPTA +304M +0.02% +17F -0.01% +9P
+0.4DPR +1.2PL +148NM\$ 70NM%ile +150CM\$ 46% Rel
2.88SCS -0.50HCR 29% Rel 0.90CCR 31% Rel
0.40LIV 28% Rel 0.20GL 31% Rel 1.00EFC 29% Rel
AGA 12/20 PTAT +0.0 -0.2UDC +0.0FLC 42%Rel PTI +34

PARADISE ACRES PROFIT RUBY USA000097004783 A2A2

12/20 USDA PTA -162M -0.07% -20F +0.00% -6P
+2.2DPR +2.3PL +34NM\$ 52NM%ile +38CM\$ 40% Rel
2.71SCS 0.80HCR 14% Rel 3.70CCR 20% Rel
2.30LIV 13% Rel 0.10GL 21% Rel -0.40EFC 14% Rel
1 Rec YDev: -996M -64F -31P
1 App 12/20 PTAT -0.5 +0.1UDR -0.9FLC 42%Rel CPI -12
Appraisal: +80 @ 2-03 (GGG++)
2-02 318D 2X 12530M 4.4% 555F 3.3% 410P 96
3-03 305D 2X 12908M 4.8% 620F 3.5% 446P Proj. Act.

3D: PARADISE ACRES HAZELNUT RHIANA USA000068022233

Appraisal: 83 @ 4-00 (85/82)
2-05 335D 2X 13900M 4.3% 604F 3.1% 427P 96

DAIRYMAN DAWSON JORDY-ET 840003009973867 49GU144 A2A2

12/20 USDA GPTA -407M +0.17% +10F +0.06% -3P
+3.3DPR +4.2PL +250NM\$ 99NM%ile +270CM\$ 60% Rel
2.75SCS 0.10HCR 35% Rel 4.30CCR 37% Rel
3.60LIV 31% Rel -0.90GL 42% Rel 0.10EFC 32% Rel
AGA 12/20 PTAT -0.8 -0.4UDC -0.2FLC 55%Rel PTI +37

SANDY KNOLL GRUMPY BIBI USA000070036975

Appraisal: EX 91 @ 7-10 (EE+EV) 2E Gold Star Dam - 2018
5-06 305D 3X 29880M 4.7% 1405F 3.2% 950P 99

DAIRYMAN LOGO PROFIT 840003009973877 49GU229 A2A2

12/20 USDA GPTA +2M -0.01% -1F +0.00% +0P
+1.3DPR +2.3PL +119NM\$ 64NM%ile +125CM\$ 82% Rel
2.71SCS 0.40HCR 40% Rel 2.50CCR 50% Rel
2.30LIV 32% Rel 0.00GL 53% Rel -1.60EFC 38% Rel
AGA 12/20 PTAT -0.3 +0.3UDC +0.4FLC 77%Rel PTI +27

PARADISE ACRES DAUNTE ROSE USA000068043362

12/20 USDA PTA -262M -0.12% -33F -0.01% -10P
+3.6DPR +2.4PL -41NM\$ 29NM%ile -41CM\$ 49% Rel
2.79SCS 1.20HCR 15% Rel 4.90CCR 29% Rel
2.40LIV 20% Rel 0.30GL 32% Rel 0.90EFC 18% Rel
5 Rec YDev: -520M -67F -17P
Appraisal: 84 @ 5-00 (84/82)
2-00 352D 2X 17720M 4.1% 735F 3.2% 560P 97
3-01 319D 2X 18260M 4.2% 776F 3.3% 602P 98
4-02 319D 2X 16890M 4.0% 674F 3.2% 546P 96
5-02 305D 2X 18840M 4.0% 748F 3.3% 622P 98
6-07 315D 2X 16180M 4.1% 663F 3.2% 524P 96
7-07 320D 2X 16070M 4.1% 652F 3.2% 517P 97
8-07 365D 2X 16670M 4.0% 668F 3.2% 534P DHIA
2513D 125560M 4.1% 5145F 3.3% 4087P LIFE

LOT 52 PARADISE ACRES BUILT NAKNEK USA000097011082 A2A2

Born: 06-06-2020 Tattoo LE P569 RE P569

Breeder and Owner: PIFER MARK A
REYNOLDSVILLE PA

Summer Yearling

PA: +206M +0.06% +20F -0.01% +7P +195CM\$ +191NM\$
-0.2PTAT +0.1UDC -0.5FLC +1.3DPR +1.8PL +42CPI 2.84SCS

PINE-TREE JORDY BUILT 840003142332608 6GU108 A2A2

12/20 USDA GPTA +304M +0.02% +17F -0.01% +9P
+0.4DPR +1.2PL +148NM\$ 70NM%ile +150CM\$ 46% Rel
2.88SCS -0.50HCR 29% Rel 0.90CCR 31% Rel
0.40LIV 28% Rel 0.20GL 31% Rel 1.00EFC 29% Rel
AGA 12/20 PTAT +0.0 -0.2UDC +0.0FLC 42%Rel PTI +34

PARADISE ACRES CONQUEROR NILE USA000068039141 A2A2

12/20 USDA PTA +107M +0.10% +22F +0.00% +4P
+2.1DPR +2.4PL +233NM\$ 95NM%ile +239CM\$ 44% Rel
2.79SCS -0.20HCR 18% Rel 0.50CCR 27% Rel
1.80LIV 19% Rel 0.80GL 25% Rel 0.20EFC 19% Rel
5 Rec YDev: -28M +40F +3P
3 App 12/20 PTAT -0.3 +0.3UDR -1.0FLC 49%Rel CPI +46
Appraisal: VG 85 @ 8-03 (VVG++)
1-10 326D 2X 13670M 4.6% 629F 3.2% 442P 95
2-11 336D 2X 17550M 4.6% 808F 3.3% 579P 98
3-11 296D 2X 17160M 4.6% 783F 3.4% 575P 98
4-10 325D 2X 18510M 4.8% 885F 3.4% 623P 96
5-10 305D 2X 13730M 4.8% 659F 3.4% 466P 97
7-00 318D 2X 16320M 4.4% 714F 3.2% 520P 97
8-00 305D 2X 13713M 4.6% 626F 3.3% 626P Proj. Act.
Dtr: PARADISE ACRES TORO NEMISIS 79 @ 2-09 (80/83)
2-04 338D 2X 12150M 5.0% 610F 3.5% 420P DHIA

DAIRYMAN DAWSON JORDY-ET 840003009973867 49GU144 A2A2

12/20 USDA GPTA -407M +0.17% +10F +0.06% -3P
+3.3DPR +4.2PL +250NM\$ 99NM%ile +270CM\$ 60% Rel
2.75SCS 0.10HCR 35% Rel 4.30CCR 37% Rel
3.60LIV 31% Rel -0.90GL 42% Rel 0.10EFC 32% Rel
AGA 12/20 PTAT -0.8 -0.4UDC -0.2FLC 55%Rel PTI +37

SANDY KNOLL GRUMPY BIBI USA000070036975

Appraisal: EX 91 @ 7-10 (EE+EV) 2E Gold Star Dam - 2018
5-06 305D 3X 29880M 4.7% 1405F 3.2% 950P 99

LES JAONNETS CARA CONQUEROR GBR000020055012 30GU9834 A2A2

12/20 USDA GPTA +275M +0.02% +17F -0.06% -1P
+0.9DPR +1.3PL +175NM\$ 76NM%ile +164CM\$ 89% Rel
2.82SCS -1.70HCR 45% Rel 0.70CCR 71% Rel
3.50LIV 45% Rel 1.00GL 66% Rel -2.50EFC 48% Rel
AGA 12/20 PTAT -0.2 +0.6UDC -0.6FLC 87%Rel PTI +34

PARADISE ACRES AARON NICKEL USA000068041469

12/20 USDA PTA +52M +0.11% +22F +0.01% +3P
+1.0DPR +1.8PL +144NM\$ 83NM%ile +148CM\$ 54% Rel
2.91SCS 1.40HCR 25% Rel 0.30CCR 38% Rel
0.10LIV 30% Rel 0.60GL 34% Rel 2.90EFC 29% Rel
5 Rec YDev: -213M +39F -3P
3 App 12/20 PTAT -0.5 -1.3UDR -1.7FLC 60%Rel CPI +8
Appraisal: 76 @ 4-08 (76/78)
1-11 317D 2X 13760M 4.7% 652F 3.0% 415P 96
2-11 305D 2X 16020M 4.7% 746F 3.2% 514P 98
4-01 303D 2X 15570M 4.8% 750F 3.4% 526P 96
5-00 300D 2X 15300M 4.3% 653F 3.3% 509P 97
Dtrs: PARADISE ACRES HAYDEN NICKELUS-TW 79 @ 3-00 (79/82)
2-08 305D 2X 17120M 3.7% 636F 2.8% 482P 96
PARADISE ACRES GOTCHA NICI 85 @ 4-02 (87/83)
2-10 305D 2X 16890M 4.7% 800F 3.4% 582P 97

LOT 53 PARADISE ACRES LONDON DIVINITY USA000097011080 A2A2

Born: 02-13-2020 Tattoo LE P566 RE P566
Breeder and Owner: PIFER BENJAMIN
REYNOLDSVILLE PA

Winter Yearling
Selling open

PA: +412M -0.04% +13F -0.02% +11P +96CM\$ +99NM\$
+1.1PTAT +0.8UDC +1.0FLC +0.3DPR +0.3PL +49CPI 2.96SCS

GOLDEN I LONDON USA000068039423 54GU481 A2A2

12/20 USDA PTA +677M -0.04% +24F +0.00% +22P
+0.1DPR -1.1PL +137NM\$ 64NM%ile +139CM\$ 74% Rel
3.03SCS 0.70HCR 21% Rel 0.40CCR 41% Rel
-1.90LIV 22% Rel 0.90GL 84% Rel -4.90EFC 24% Rel
AGA 12/20 PTAT +1.3 +0.8UDC +2.5FLC 68%Rel PTI +84

MOZIERS ENHANCER VIGILANT-ET USA00000604491 A2A2

12/20 USDA GPTA -69M +0.00% -4F -0.04% -9P
+0.3DPR -3.0PL -144NM\$ 17NM%ile -159CM\$ 88% Rel
3.17SCS -0.40HCR 41% Rel 0.40CCR 69% Rel
-3.80LIV 53% Rel 0.60GL 83% Rel -0.20EFC 51% Rel
AGA 12/20 PTAT +0.4 +0.5UDC +0.9FLC 88%Rel PTI -15

GOLDEN I SUNRISE LEORA USA000068040746 A2A2

Appraisal: 90 @ 4-11 (90/87) Gold Star Dam - 2018
6-07 365D 2X 28660M 5.3% 1519F 3.7% 1051P DHIA

PARADISE ACRES LEVI DEVINE USA000078006753 A2A2

12/20 USDA PTA +146M -0.03% +2F -0.03% -1P
+0.4DPR +1.6PL +60NM\$ 61NM%ile +53CM\$ 46% Rel
2.89SCS 0.20HCR 20% Rel -0.30CCR 33% Rel
-0.70LIV 20% Rel -0.10GL 33% Rel 2.50EFC 23% Rel
3 Rec YDev: +100M +11F -6P
3 App 12/20 PTAT +0.9 +0.7UDR -0.5FLC 53%Rel CPI +10
Appraisal: VG 85 @ 4-01 (+VG+V)
2-00 305D 2X 13670M 4.7% 645F 3.2% 440P 95
3-06 312D 2X 15550M 4.6% 711F 3.1% 481P 97
4-06 305D 2X 19510M 4.5% 884F 3.1% 611P DHIA

MARODORE AARONS LEVI-ET USA000068025119 7GU438 A2A2

12/20 USDA GPTA -187M -0.03% -14F -0.03% -11P
+1.1DPR +2.0PL -41NM\$ 23NM%ile -49CM\$ 96% Rel
3.00SCS 0.60HCR 62% Rel -0.10CCR 84% Rel
-0.50LIV 60% Rel -0.70GL 98% Rel 4.80EFC 71% Rel
AGA 12/20 PTAT +0.8 +0.3UDC +0.7FLC 96%Rel PTI -4

PARADISE ACRES MR AMERICA DAISY USA000068041467

12/20 USDA PTA +599M -0.10% +9F -0.04% +12P
-0.3DPR +0.3PL +87NM\$ 69NM%ile +82CM\$ 50% Rel
2.78SCS-0.30HCR 16% Rel -0.10CCR 34% Rel
-0.90LIV 21% Rel 0.90GL 31% Rel 0.40EFC 20% Rel
5 Rec YDev: +1648M +27F +37P
4 App 12/20 PTAT +0.5 +0.4UDR -1.4FLC 57%Rel CPI +12
Appraisal: 90 @ 5-06 (92/85)
1-11 315D 2X 17600M 3.8% 671F 2.9% 519P 96
2-11 305D 2X 19780M 3.9% 775F 3.1% 604P 97
4-02 350D 2X 21190M 4.0% 851F 3.2% 669P 97
5-03 305D 2X 18680M 3.8% 716F 3.2% 602P 98
6-09 305D 2X 22540M 3.5% 792F 3.1% 693P 96
1926D 114800M 3.8% 4419F 3.2% 3619P LIFE
Dtr: PARADISE ACRES NICO DIMPLE II 84 @ 4-08 (86/80)
4-02 305D 2X 20100M 4.0% 802F 3.1% 618P 97

LOT 54 PARADISE ACRES LEGEND DUCK USA000097011083 A2A2

Born: 02-15-2020 Tattoo LE P568 RE P568
Breeder and Owner: PIFER MARK A
REYNOLDSVILLE PA

Winter Yearling
A2A2 by parentage
Selling open

PA: +418M -0.08% +5F +0.01% +15P +26CM\$ +24NM\$
+0.5PTAT +0.7UDC +0.5FLC -1.7DPR -0.5PL +24CPI 3.04SCS

COULEE CREST GRUMPY LEGEND-ET USA000068045040 7GU451 A2A2

12/20 USDA GPTA +561M -0.09% +10F +0.04% +25P
-2.1DPR -0.7PL +43NM\$ 41NM%ile +54CM\$ 95% Rel
3.14SCS -1.50HCR 61% Rel -3.60CCR 80% Rel
-3.50LIV 56% Rel -0.90GL 97% Rel 4.40EFC 62% Rel
AGA 12/20 PTAT +1.0 +1.3UDC +1.4FLC 93%Rel PTI +55

GOLDEN J RONALD GRUMPY USA00000604960 7GU405 A2A2

12/20 USDA GPTA -65M +0.09% +12F +0.05% +7P
+1.0DPR +3.5PL +244NM\$ 94NM%ile +262CM\$ 98% Rel
2.84SCS -0.80HCR 76% Rel 1.50CCR 93% Rel
2.40LIV 79% Rel -1.10GL 99% Rel 3.00EFC 83% Rel
AGA 12/20 PTAT +0.1 +1.0UDC +0.9FLC 98%Rel PTI +58

COULEE CREST NICK LORILYN USA000068023988 A1A2

Appraisal: 91 @ 5-00 (90/91)
3-05 365D 3X 42440M*5.3% 2254F*3.1% 1298P* DHIA

PARADISE ACRES NOVAK DAFFY USA000097004791 A2A2

12/20 USDA PTA +274M -0.07% +0F -0.03% +4P
-1.3DPR -0.3PL +4NM\$ 42NM%ile -2CM\$ 42% Rel
2.94SCS-1.50HCR 19% Rel -2.80CCR 26% Rel
1.20LIV 17% Rel 1.90GL 32% Rel 1.50EFC 20% Rel
1 Rec YDev: -4227M -212F -122P

LANG HAVEN GRUMPY NOVAK USA000068042542 7GU446 A2A2

12/20 USDA GPTA +783M -0.06% +24F -0.02% +23P
-1.7DPR +0.4PL +192NM\$ 82NM%ile +193CM\$ 94% Rel
2.96SCS -2.70HCR 62% Rel -3.20CCR 77% Rel
1.60LIV 51% Rel 3.10GL 98% Rel 3.90EFC 61% Rel
AGA 12/20 PTAT +0.2 +0.4UDC +0.0FLC 94%Rel PTI +49

3D: PARADISE ACRES FOREMOST DAPLE USA000068019449

Appraisal: 85 @ 4-03 (84/85)
3-00 305D 2X 22920M 4.5% 1038F 3.2% 727P 98
Dtr: PARADISE ACRES ALSTAR DANCY 85 @ 4-05 (87/80)
Gold Star Dam - 2015
6-11 305D 2X 26420M 3.5% 922F 2.9% 761P 97

PARADISE ACRES PHOENIX DEMETER USA000068039148

12/20 USDA PTA +135M -0.04% -1F -0.05% -4P
-1.0DPR -1.1PL -55NM\$ 25NM%ile -66CM\$ 46% Rel
2.89SCS-0.30HCR 15% Rel -2.10CCR 26% Rel
0.80LIV 17% Rel 0.60GL 30% Rel -0.90EFC 18% Rel
3 Rec YDev: +516M +13F -14P
2 App 12/20 PTAT -0.2 -0.4UDR -1.0FLC 46%Rel CPI -27
Appraisal: + 81 @ 5-03 (VV+GG)
2-09 305D 2X 19350M 4.1% 784F 2.9% 552P 96
4-07 317D 2X 20930M 4.1% 860F 2.9% 597P 97

LOT 55 PARADISE ACRES LEVI BAZO USA000097011079

Born: 01-15-2020 Tattoo LE P565 RE P565
Breeder and Owner: PIFER BENJAMIN
REYNOLDSVILLE PA

Winter Yearling
A2A2 by parentage
Selling open

PA: +164M -0.10% -11F -0.04% -2P -18CM\$ -9NM\$
+0.7PTAT +0.6UDC +1.0FLC +0.1DPR +1.3PL +7CPI 2.98SCS

MARODORE AARONS LEVI-ET USA000068025119 7GU438 A2A2

12/20 USDA GPTA -187M -0.03% -14F -0.03% -11P
+1.1DPR +2.0PL -41NM\$ 23NM%ile -49CM\$ 96% Rel
3.00SCS 0.60HCR 62% Rel -0.10CCR 84% Rel
-0.50LIV 60% Rel -0.70GL 98% Rel 4.80EFC 71% Rel
AGA 12/20 PTAT +0.8 +0.3UDC +0.7FLC 96%Rel PTI -4

PARADISE ACRES NOVAK BELLONA USA000097003336 A2A2

12/20 USDA PTA +515M -0.17% -8F -0.05% +8P
-1.0DPR +0.6PL +24NM\$ 48NM%ile +13CM\$ 47% Rel
2.96SCS-1.40HCR 20% Rel -2.50CCR 29% Rel
0.60LIV 18% Rel 2.00GL 33% Rel 3.10EFC 21% Rel
2 Rec YDev: +503M -57F -2P
2 App 12/20 PTAT +0.6 +0.8UDR +1.3FLC 52%Rel CPI +17
Appraisal: +83 @ 2-07 (++F++)
1-11 320D 2X 16310M 3.9% 631F 3.0% 497P 97
2-11 265D 2X 13640M 3.7% 503F 3.0% 405P 89

SNIDERS OPTION AARON-ET USA00000604670 7GU395 A2A2

12/20 USDA GPTA +213M +0.15% +37F -0.01% +6P
-3.2DPR -0.2PL +112NM\$ 58NM%ile +113CM\$ 99% Rel
2.95SCS 0.10HCR 81% Rel -5.60CCR 95% Rel
-3.00LIV 86% Rel 1.50GL 99% Rel 3.70EFC 89% Rel
AGA 12/20 PTAT +0.8 +1.0UDC +0.8FLC 99%Rel PTI +39

MARODORE LUXURY LORRAINE USA000003074843

Appraisal: 92 @ 5-11 (93/88) Gold Star Dam - 2007
4-02 365D 2X 29490M 5.2% 1525F 3.4% 1001P 94

LANG HAVEN GRUMPY NOVAK USA000068042542 7GU446 A2A2

12/20 USDA GPTA +783M -0.06% +24F -0.02% +23P
-1.7DPR +0.4PL +192NM\$ 82NM%ile +193CM\$ 94% Rel
2.96SCS -2.70HCR 62% Rel -3.20CCR 77% Rel
1.60LIV 51% Rel 3.10GL 98% Rel 3.90EFC 61% Rel
AGA 12/20 PTAT +0.2 +0.4UDC +0.0FLC 94%Rel PTI +49

PARADISE ACRES PRADA BLINKER USA000068046081

12/20 USDA PTA +251M -0.21% -26F -0.07% -4P
+0.0DPR +0.7PL -79NM\$ 20NM%ile -96CM\$ 53% Rel
2.92SCS-0.20HCR 20% Rel -0.50CCR 35% Rel
-0.40LIV 22% Rel 1.00GL 34% Rel 2.20EFC 23% Rel
4 Rec YDev: +356M -65F -17P
3 App 12/20 PTAT +0.7 +0.6UDR +2.1FLC 58%Rel CPI -8
Appraisal: 88 @ 4-06 (86/88)
1-11 347D 2X 18750M 3.8% 713F 2.9% 545P 97
3-00 293D 2X 16630M 3.7% 616F 3.0% 506P 96
4-00 335D 2X 18590M 3.5% 657F 3.0% 566P 98
5-02 305D 2X 17680M 3.6% 643F 2.8% 488P 96
Dtrs: PARADISE ACRES GEO BLESSED 83 @ 5-03 (79/82)
3-10 306D 2X 19340M 4.2% 819F 3.1% 602P 97
PARADISE ACRES GRUMPY BLINK 85 @ 4-09 (87/83)
4-05 305D 2X 21510M 3.8% 824F 3.0% 656P 97

LOT 56 PARADISE ACRES LOGO TAXI USA000097011078 A2A2

Born: 12-24-2019 Tattoo LE P564 RE
Breeder and Owner: PIFER BENJAMIN
REYNOLDSVILLE PA

Winter Yearling
Will have service info at sale time

PA: +308M -0.01% +12F -0.01% +9P +119CM\$ +119NM\$
-0.1PTAT +0.2UDC +0.5FLC +0.3DPR +1.1PL +42CPI 2.98SCS

COULEE CREST CONQUEROR LOGO USA000068048419 1GU448 A2A2

12/20 USDA GPTA +426M -0.06% +8F -0.02% +11P
-0.2DPR +1.9PL +146NM\$ 64NM%ile +148CM\$ 92% Rel
2.80SCS +0.0SCR -2.20HCR 51% Rel -0.90CCR 67% Rel
2.10LIV 40% Rel 1.10GL 96% Rel -1.80EFC 50% Rel
AGA 12/20 PTAT +0.1 +0.8UDC +1.5FLC 90%Rel PTI +59

LES JAONNETS CARA CONQUEROR GBR000020055012 30GU9834 A2A2

12/20 USDA GPTA +275M +0.02% +17F -0.06% -1P
+0.9DPR +1.3PL +175NM\$ 76NM%ile +164CM\$ 89% Rel
2.82SCS -1.70HCR 45% Rel 0.70CCR 71% Rel
3.50LIV 45% Rel 1.00GL 66% Rel -2.50EFC 48% Rel
AGA 12/20 PTAT -0.2 +0.6UDC -0.6FLC 87%Rel PTI +34

COULEE CREST AP LORILEE USA000068042571

Appraisal: 90 @ 4-00 (91/90)
2-10 365D 3X 41180M*4.7% 1945F*3.5% 1425P* DHIA

PARADISE ACRES ORBIT THEMIS USA000097004793 A2A2

12/20 USDA PTA +189M +0.04% +15F +0.00% +6P
+0.8DPR +0.2PL +91NM\$ 70NM%ile +89CM\$ 42% Rel
3.16SCS 0.00HCR 17% Rel 1.30CCR 23% Rel
1.60LIV 16% Rel 0.50GL 31% Rel 0.70EFC 18% Rel
1 Rec YDev: +1735M +125F +61P
2-00 354D 2X 19080M 4.8% 923F 3.2% 609P 58
3-01 305D 2X 19907M 4.8% 953F 3.1% 623P Proj. Act.

BREEZY POINT GRUMPY ORBIT USA000078003274 31GU634 A2A2

12/20 USDA GPTA +368M -0.05% +8F +0.00% +13P
+1.4DPR +2.1PL +174NM\$ 70NM%ile +178CM\$ 84% Rel
2.98SCS -0.70HCR 46% Rel 0.90CCR 58% Rel
2.40LIV 40% Rel 1.80GL 92% Rel 0.80EFC 47% Rel
AGA 12/20 PTAT -0.2 -0.2UDC -0.3FLC 81%Rel PTI +37

3D: PARADISE ACRES NEON TILA USA000068022230

Appraisal: 86 @ 3-06 (86/82)
3-01 305D 2X 24110M 3.8% 925F 2.9% 703P 98

PARADISE ACRES LES TINKERBELL USA000068043958

12/20 USDA PTA -110M +0.02% -2F -0.04% -10P
+0.4DPR -1.6PL -111NM\$ 14NM%ile -129CM\$ 50% Rel
3.35SCS 0.60HCR 22% Rel 1.60CCR 34% Rel
0.70LIV 25% Rel -0.60GL 32% Rel 0.70EFC 25% Rel
5 Rec YDev: -777M -15F -34P
3 App 12/20 PTAT -0.2 -0.7UDR -0.6FLC 51%Rel CPI -28
Appraisal: 84 @ 4-08 (80/83)
2-01 317D 2X 13910M 4.9% 680F 3.1% 435P 97
3-01 305D 2X 14460M 4.7% 676F 3.4% 489P 97
4-05 312D 2X 13270M 4.6% 606F 3.3% 441P 98
5-04 305D 2X 14610M 4.3% 622F 3.2% 464P 98
6-09 290D 2X 12990M 4.7% 614F 2.8% 363P 97

LOT 57 PARADISE ACRES ERNIE BEE USA000097009091 A2A2

Born: 12-10-2019 Tattoo LE P563 RE P563
Breeder and Owner: PIFER MARK A
REYNOLDSVILLE PA

Winter Yearling
Will have service info at sale time

PA: +84M +0.08% +17F -0.02% -1P +58CM\$ +64NM\$
+0.1PTAT +0.2UDC +0.4FLC -0.4DPR -0.1PL +21CPI 3.04SCS

SPRINGHILL JETSTREAM USA000068031500
AGA 12/20 PTAT -0.2 +0.0UDC +0.7FLC 63%Rel

PAOKIE LIL ERNIE USA000078004779 7GU467 A2A2

12/20 USDA GPTA +334M +0.00% +15F -0.08% -3P
-0.9DPR -0.9PL +10NM\$ 35NM%ile -11CM\$ 90% Rel
3.01SCS -1.50HCR 50% Rel -2.20CCR 62% Rel
-0.40LIV 36% Rel 0.10GL 96% Rel -1.10EFC 47% Rel
AGA 12/20 PTAT -0.3 -0.3UDC +0.8FLC 88%Rel PTI +7

COULEE CREST AP LORILEE USA000068042571

Appraisal: 90 @ 4-00 (91/90)
2-10 365D 3X 41180M*4.7% 1945F*3.5% 1425P* DHIA

GOLDEN J LES GEORGE USA000068006130 1GU434 A2A2

12/20 USDA GPTA +230M +0.09% +26F -0.01% +6P
-0.6DPR +1.8PL +171NM\$ 70NM%ile +169CM\$ 97% Rel
2.99SCS -1.30HCR 71% Rel -0.10CCR 90% Rel
0.50LIV 72% Rel -2.70GL 98% Rel -5.40EFC 77% Rel
AGA 12/20 PTAT +0.2 +0.2UDC +0.3FLC 97%Rel PTI +41

PARADISE ACRES GEO BUZZY USA000068039143

12/20 USDA PTA -167M +0.15% +18F +0.04% +1P
+0.1DPR +0.7PL +117NM\$ 77NM%ile +126CM\$ 50% Rel
3.07SCS-0.40HCR 23% Rel 0.70CCR 36% Rel
1.00LIV 23% Rel -0.90GL 34% Rel -2.60EFC 24% Rel
4 Rec YDev: -82M +51F +12P
3 App 12/20 PTAT +0.5 +0.7UDR -0.1FLC 54%Rel CPI +32
Appraisal: 84 @ 4-09 (83/80)
2-01 361D 2X 19460M 4.4% 863F 3.1% 599P 96
3-03 305D 2X 18370M 4.6% 843F 3.4% 632P 98
4-07 305D 2X 19200M 4.6% 880F 3.3% 637P 95
5-10 305D 2X 12190M 4.9% 598F 3.5% 424P 97

PARADISE ACRES MARKSMAN BEEZY USA000068043363

12/20 USDA PTA -678M +0.20% +2F +0.07% -11P
+1.5DPR +0.0PL +19NM\$ 47NM%ile +33CM\$ 49% Rel
3.03SCS-0.70HCR 16% Rel 1.90CCR 29% Rel
0.80LIV 18% Rel 0.80GL 32% Rel -1.20EFC 18% Rel
4 Rec YDev: -1460M +0F -29P
4 App 12/20 PTAT -0.2 +0.2UDR -1.2FLC 56%Rel CPI -13
Appraisal: 84 @ 4-03 (85/77)
1-10 325D 2X 15180M 4.8% 734F 3.1% 475P 96
2-11 291D 2X 14980M 4.8% 720F 3.2% 485P 97
3-10 305D 2X 15590M 4.8% 747F 3.4% 523P 96
5-08 305D 2X 14540M 4.5% 659F 3.3% 484P 97

LOT 58 PARADISE ACRES LOGO PEANUT USA000097009090 A2A2

Born: 11-20-2019 Tattoo LE P562 RE P562
Breeder and Owner: PIFER MARK A
REYNOLDSVILLE PA

Fall Yearling
Bred 1-10-2021 Due 10-22-2021 to:
Pine-Tree Levi Beaver 840003132117311 6GU104 A2A2

PA: +239M +0.04% +18F +0.02% +12P +223CM\$ +213NM\$
-0.3PTAT +0.1UDC -0.2FLC +0.9DPR +2.7PL +52CPI 2.84SCS

LES JAONNETS CARA CONQUEROR GBR000020055012 30GU9834 A2A2

12/20 USDA GPTA +275M +0.02% +17F -0.06% -1P
+0.9DPR +1.3PL +175NM\$ 76NM%ile +164CM\$ 89% Rel
2.82SCS -1.70HCR 45% Rel 0.70CCR 71% Rel
3.50LIV 45% Rel 1.00GL 66% Rel -2.50EFC 48% Rel
AGA 12/20 PTAT -0.2 +0.6UDC -0.6FLC 87%Rel PTI +34

COULEE CREST CONQUEROR LOGO USA000068048419 1GU448 A2A2

12/20 USDA GPTA +426M -0.06% +8F -0.02% +11P
-0.2DPR +1.9PL +146NM\$ 64NM%ile +148CM\$ 92% Rel
2.80SCS +0.0SCR -2.20HCR 51% Rel -0.90CCR 67% Rel
2.10LIV 40% Rel 1.10GL 96% Rel -1.80EFC 50% Rel
AGA 12/20 PTAT +0.1 +0.8UDC +1.5FLC 90%Rel PTI +59

COULEE CREST AP LORILEE USA000068042571

Appraisal: 90 @ 4-00 (91/90)
2-10 365D 3X 41180M*4.7% 1945F*3.5% 1425P* DHIA

PARADISE ACRES GRUMPY PICK USA000078002256

12/20 USDA PTA +51M +0.14% +27F +0.06% +12P
+2.0DPR +3.5PL +279NM\$ 97NM%ile +298CM\$ 49% Rel
2.88SCS-0.40HCR 22% Rel 2.70CCR 34% Rel
2.30LIV 25% Rel -0.40GL 33% Rel 4.30EFC 25% Rel
5 Rec YDev: +53M +64F +29P
2 App 12/20 PTAT -0.7 -0.7UDR -1.9FLC 50%Rel CPI +42
Appraisal: 83 @ 3-10 (85/78)
1-09 329D 2X 14140M 4.8% 677F 3.7% 519P 97
2-09 305D 2X 16520M 4.4% 731F 3.5% 574P 98
4-01 329D 2X 21950M 4.6% 1019F 3.5% 768P 97
5-01 324D 2X 15540M 4.7% 735F 3.5% 551P 98
6-02 305D 2X 18585M 4.9% 913F 3.2% 588P Proj. Act.
Dtr: PARADISE ACRES LOGO PUMPKIN
1-11 305D 2X 16690M 4.5% 757F 3.1% 520P 96

GOLDEN J RONALD GRUMPY USA00000604960 7GU405 A2A2

12/20 USDA GPTA -65M +0.09% +12F +0.05% +7P
+1.0DPR +3.5PL +244NM\$ 94NM%ile +262CM\$ 98% Rel
2.84SCS -0.80HCR 76% Rel 1.50CCR 93% Rel
2.40LIV 79% Rel -1.10GL 99% Rel 3.00EFC 83% Rel
AGA 12/20 PTAT +0.1 +1.0UDC +0.9FLC 98%Rel PTI +58

PARADISE ACRES BEN NAYSA USA000068027196

12/20 USDA PTA +334M +0.04% +23F -0.01% +10P
+2.6DPR -0.6PL +103NM\$ 73NM%ile +103CM\$ 52% Rel
3.00SCS 0.00HCR 14% Rel 3.00CCR 31% Rel
1.90LIV 19% Rel 1.30GL 31% Rel 2.00EFC 17% Rel
5 Rec YDev: +1172M +59F +31P
3 App 12/20 PTAT -1.4 -1.9UDR -3.5FLC 56%Rel CPI -1
Appraisal: 76 @ 5-03 (75/77)
1-11 332D 2X 19280M 4.4% 848F 3.0% 584P 96
2-11 305D 2X 21480M 3.9% 848F 3.1% 661P 98
4-02 291D 2X 23400M 4.0% 943F 2.9% 678P 97
5-01 305D 2X 15950M 4.2% 666F 3.3% 529P 98
DTRS: PARADISE ACRES GRUMPY NASA 88 @ 3-07 (88/88)
3-03 324D 2X 20010M 3.9% 779F 3.3% 654P 98
PARADISE ACRES DAUNTE NAARAH 86 @ 5-03 (86/77)
4-02 326D 2X 16120M 5.7% 922F 3.6% 574P 96

LOT 59 PARADISE ACRES LIGHTNING BLESS USA000097009089 A2A2

Born: 10-31-2019 Tattoo LE P561 RE P561
Breeder and Owner: PIFER BENJAMIN
REYNOLDSVILLE PA

PA: +326M +0.01% +16F -0.02% +8P +41CM\$ +44NM\$
+0.6PTAT +0.6UDC +0.7FLC -1.4DPR -0.7PL +28CPI 3.04SCS

MARODORE T LES LIGHTNING-ET USA000068029818 7GU445 A2A2

12/20 USDA GPTA +283M +0.06% +23F +0.00% +10P
-2.4DPR -2.4PL -7NM\$ 35NM%ile -7CM\$ 90% Rel
3.15SCS -1.10HCR 48% Rel -2.70CCR 70% Rel
-2.70LIV 48% Rel -0.10GL 96% Rel 0.80EFC 54% Rel
AGA 12/20 PTAT +0.6 +0.8UDC -0.2FLC 88%Rel PTI +20

PARADISE ACRES GEO BLESSED USA000078002257

12/20 USDA PTA +369M -0.05% +8F -0.03% +6P
-0.4DPR +1.0PL +95NM\$ 71NM%ile +88CM\$ 48% Rel
2.93SCS -0.60HCR 24% Rel -0.40CCR 34% Rel
0.60LIV 24% Rel -0.60GL 34% Rel -2.60EFC 25% Rel
4 Rec YDev: +1377M +46F +31P
2 App 12/20 PTAT +0.6 +0.4UDR +1.5FLC 51%Rel CPI +34
Appraisal: +83 @ 5-03 (VVG+G)
2-10 332D 2X 18060M 4.1% 749F 3.2% 570P 97
3-10 306D 2X 19340M 4.2% 819F 3.1% 602P 97
4-10 326D 2X 18000M 4.1% 734F 3.3% 595P 97

3D: PARADISE ACRES NEON BINKS USA000068028933

Appraisal: 85 @ 3-11 (84/80)
3-02 305D 2X 19780M 3.7% 724F 2.9% 576P 98

LOT 60 PARADISE ACRES NOVAK DARLA USA000097009088 A2A2

Born: 10-31-2019 Tattoo LE P560 RE P560
Breeder and Owner: PIFER ANDREW
REYNOLDSVILLE PA

PA: +616M +0.02% +30F -0.02% +18P +249CM\$ +247NM\$
+0.5PTAT +0.5UDC -0.3FLC -0.5DPR +1.8PL +60CPI 2.90SCS

LANG HAVEN GRUMPY NOVAK USA000068042542 7GU446 A2A2

12/20 USDA GPTA +783M -0.06% +24F -0.02% +23P
-1.7DPR +0.4PL +192NM\$ 82NM%ile +193CM\$ 94% Rel
2.96SCS -2.70HCR 62% Rel -3.20CCR 77% Rel
1.60LIV 51% Rel 3.10GL 98% Rel 3.90EFC 61% Rel
AGA 12/20 PTAT +0.2 +0.4UDC +0.0FLC 94%Rel PTI +49

PARADISE ACRES YOGI DANCER USA000068047338

12/20 USDA PTA +448M +0.09% +36F -0.01% +13P
+0.8DPR +3.2PL +302NM\$ 98NM%ile +305CM\$ 53% Rel
2.84SCS 0.60HCR 26% Rel 1.10CCR 39% Rel
1.40LIV 29% Rel -0.80GL 34% Rel 1.50EFC 29% Rel
5 Rec YDev: +1188M +91F +37P
Appraisal: 77 @ 3-10 (86/72)
4-07 301D 2X 18940M 4.7% 898F 3.2% 608P 98
5-06 345D 2X 21560M 4.8% 1033F 3.2% 691P 95
6-07 305D 2X 18580M 4.1% 754F 3.2% 601P 97
7-10 305D 2X 17470M 4.8% 830F 3.3% 574P 97
Dir: PARADISE ACRES PHONZE DANDELION 87 @ 4-01 (88/80)
3-04 365D 2X 21940M 5.1% 1121F 3.4% 737P DHIA
#28(T) CPI Cow December 2020

3D: PARADISE ACRES FOREMOST DAPLE USA000068019449

Appraisal: 85 @ 4-03 (84/85)
3-00 305D 2X 22920M 4.5% 1038F 3.2% 727P 98

Fall Yearling

Bred 2-10-2021 to Coulee Crest Conqueror Logo 68048419 1GU448 A2A2

FLAMBEAU MANOR TILLER LES-ET USA000000604826 1GU428 A2A2

12/20 USDA GPTA -261M +0.07% +1F +0.00% -9P
-0.7DPR +0.4PL -28NM\$ 29NM%ile -31CM\$ 97% Rel
3.04SCS -0.60HCR 72% Rel -0.60CCR 91% Rel
-1.30LIV 77% Rel 0.00GL 98% Rel -2.30EFC 79% Rel
AGA 12/20 PTAT +0.5 +1.2UDC -0.1FLC 97%Rel PTI -2

MARODORE ALSTAR LAURA-ET USA000068009725 A2A2

Appraisal: 85 @ 3-02 (82/87)
4-08 365D 2X 29930M 5.1% 1539F 3.2% 971P DHIA

GOLDEN J LES GEORGE USA000068006130 1GU434 A2A2

12/20 USDA GPTA +230M +0.09% +26F -0.01% +6P
-0.6DPR +1.8PL +171NM\$ 70NM%ile +169CM\$ 97% Rel
2.99SCS -1.30HCR 71% Rel -0.10CCR 90% Rel
0.50LIV 72% Rel -2.70GL 98% Rel -5.40EFC 77% Rel
AGA 12/20 PTAT +0.2 +0.2UDC +0.3FLC 97%Rel PTI +41

PARADISE ACRES PRADA BLINKER USA000068046081

12/20 USDA PTA +251M -0.21% -26F -0.07% -4P
+0.0DPR +0.7PL -79NM\$ 20NM%ile -96CM\$ 53% Rel
2.92SCS -0.20HCR 20% Rel -0.50CCR 35% Rel
-0.40LIV 22% Rel 1.00GL 34% Rel 2.20EFC 23% Rel
4 Rec YDev: +356M -65F -17P
3 App 12/20 PTAT +0.7 +0.6UDR +2.1FLC 58%Rel CPI -8
Appraisal: 88 @ 4-06 (86/88)
1-11 347D 2X 18750M 3.8% 713F 2.9% 545P 97
3-00 293D 2X 16630M 3.7% 616F 3.0% 506P 96
4-00 335D 2X 18590M 3.5% 657F 3.0% 566P 98
5-02 305D 2X 17680M 3.6% 643F 2.8% 488P 96
Dtrs: PARADISE ACRES GRUMPY BLINK 85 @ 4-09 (87/83)
4-05 305D 2X 21510M 3.8% 824F 3.0% 656P 97
PARADISE ACRES NOVAK BELLONA 83 @ 2-07 (84/83)

Fall Yearling

Will have service information at sale time

#84(T) CPI Heifer December 2020

GOLDEN J RONALD GRUMPY USA000000604960 7GU405 A2A2

12/20 USDA GPTA -65M +0.09% +12F +0.05% +7P
+1.0DPR +3.5PL +244NM\$ 94NM%ile +262CM\$ 98% Rel
2.84SCS -0.80HCR 76% Rel 1.50CCR 93% Rel
2.40LIV 79% Rel -1.10GL 99% Rel 3.00EFC 83% Rel
AGA 12/20 PTAT +0.1 +1.0UDC +0.9FLC 98%Rel PTI +58

LANG HAVEN NATURAL NOVELTY USA000068005592

Appraisal: 90 @ 7-07 (89/87)
3-11 365D 2X 29560M 5.2% 1528F 3.6% 1069P DHIA

EDGEWATER MEADOWS YOGIBEAR-ET USA000000604917 7GU402 A2A2

12/20 USDA GPTA -469M +0.13% +0F +0.04% -9P
+0.2DPR +1.2PL +7NM\$ 35NM%ile +16CM\$ 99% Rel
2.98SCS -1.50HCR 76% Rel -0.10CCR 95% Rel
0.40LIV 85% Rel -1.10GL 99% Rel -0.70EFC 87% Rel
AGA 12/20 PTAT +1.2 +1.4UDC +0.2FLC 99%Rel PTI +12

PARADISE ACRES ALSTAR DANCY USA000068028934

12/20 USDA PTA +1359M -0.10% +44F -0.07% +31P
+1.2DPR +3.7PL +417NM\$ 99NM%ile +405CM\$ 52% Rel
2.84SCS 2.20HCR 22% Rel 1.50CCR 38% Rel
1.90LIV 26% Rel -0.40GL 33% Rel 3.60EFC 25% Rel
5 Rec YDev: +3709M +112F +87P
4 App 12/20 PTAT +0.1 -0.2UDR -1.1FLC 59%Rel CPI +97
Appraisal: 87 @ 5-10 (87/80) Gold Star Dam - 2015
1-11 325D 2X 22910M 4.2% 969F 2.8% 645P 97
3-00 305D 2X 22280M 4.0% 881F 3.1% 686P 97
4-03 305D 2X 25890M 3.9% 999F 2.9% 739P 97
5-06 305D 2X 22720M 3.6% 812F 2.9% 670P 98
6-11 305D 2X 26420M 3.5% 922F 2.9% 761P 97
8-08 305D 2X 22720M 3.4% 780F 2.8% 645P 97
2823D 190580M 3.8% 7333F 3.0% 5728P LIFE

LOT 61 PARADISE ACRES BEAU LYLITH USA000097009087 A2A2

Born: 10-25-2019 Tattoo LE P559 RE P559
Breeder and Owner: PIFER ANDREW
REYNOLDSVILLE PA

PA: +111M +0.07% +16F -0.01% +4P +103CM\$ +102NM\$
-0.2PTAT -0.2UDC +0.1FLC -0.3DPR +0.6PL +19CPI 2.99SCS

COULEE CREST NOVAK LAMBEAU-ET 840003128910115 7GU473 A2A2

12/20 USDA GPTA -22M +0.09% +14F +0.00% +0P
-1.1DPR +0.9PL +94NM\$ 52NM%ile +96CM\$ 64% Rel
2.94SCS +1.2SCR -1.80HCR 46% Rel -2.40CCR 42% Rel
1.30LIV 35% Rel 0.70GL 78% Rel 2.40EFC 36% Rel
AGA 12/20 PTAT +0.4 +0.4UDC +0.4FLC 59%Rel PTI +18

PARADISE ACRES SERGEANT LICKY USA000078005432 A2A2

12/20 USDA PTA +244M +0.04% +18F -0.01% +7P
+0.5DPR +0.2PL +110NM\$ 75NM%ile +109CM\$ 42% Rel
3.04SCS-0.80HCR 15% Rel 0.50CCR 26% Rel
0.40LIV 16% Rel -1.70GL 32% Rel 0.90EFC 16% Rel
3 Rec YDev: +993M +60F +33P
3 App 12/20 PTAT -0.7 -0.7UDR -0.3FLC 47%Rel CPI +18
Appraisal: + 81 @ 3-10 (++)FV+)
2-00 300D 2X 16260M 4.4% 714F 3.2% 527P 94
3-00 305D 2X 18290M 4.4% 797F 3.3% 605P 97
4-06 365D 2X 19540M 4.6% 904F 3.3% 639P DHIA

3D: PARADISE ACRES ROYALTY LIPPY USA000068008691

Appraisal: 80 @ 4-11 (86/83)

4D: PARADISE ACRES LELUIA LANA USA000003078764

Appraisal: 86 @ 3-08 (81/84)

3-03 305D 2X 18130M 4.7% 849F 3.1% 560P 94

5D: PARADISE ACRES FAYETTE LOUANN USA000002949280

Appraisal: 90 @ 13-01

3126D 150030M 4.6% 6914F 3.4% 5139P LIFE

6D: PARADISE ACRES SFC LEIGH USA000002889994

Appraisal: 84 @ 8-01

9-01 305D 2X 17890M 4.8% 865F 3.5% 626P DHIA

2435D 115680M 4.9% 5659F 3.6% 4136P LIFE

LOT 62 PARADISE ACRES JAGUAR BECKY USA000097008777 A2A2

Born: 09-18-2019 Tattoo LE P557 RE P557
Breeder and Owner: PIFER NATHANAEL
REYNOLDSVILLE PA

PA: +285M -0.05% +4F -0.02% +7P +82CM\$ +83NM\$
+0.4PTAT +0.9UDC +0.3FLC -0.6DPR +0.6PL +22CPI 2.91SCS

SPRINGHILL JOKES JAGUAR-ET USA000068031529 7GU458 A2A2

12/20 USDA GPTA +102M -0.03% +0F -0.04% -4P
+0.1DPR +1.3PL +70NM\$ 41NM%ile +64CM\$ 90% Rel
2.76SCS +3.0SCR -1.70HCR 43% Rel -0.30CCR 65% Rel
1.00LIV 41% Rel 1.90GL 95% Rel -0.50EFC 49% Rel
AGA 12/20 PTAT +0.5 +1.1UDC +0.7FLC 88%Rel PTI +16

PARADISE ACRES NOVAK BELL USA000097003836 A2A2

12/20 USDA PTA +468M -0.07% +8F +0.01% +17P
-1.3DPR -0.1PL +95NM\$ 71NM%ile +99CM\$ 45% Rel
3.06SCS-1.70HCR 19% Rel -2.00CCR 26% Rel
1.00LIV 16% Rel 2.00GL 33% Rel 1.60EFC 19% Rel
1 Rec YDev: +2219M +41F +85P
2 App 12/20 PTAT +0.3 +0.6UDR -0.1FLC 52%Rel CPI +26
Appraisal: VG 85 @ 3-04 (VVG+V)
2-03 365D 2X 18140M 4.0% 726F 3.4% 611P DHIA
3-06 305D 2X 16411M 5.2% 854F 3.3% 543P Proj. Act.

3D: PARADISE ACRES LOUIE BOO USA000068018916

Appraisal: 90 @ 5-07 (91/85)

5-03 305D 2X 22240M 4.0% 896F 3.2% 705P 98

2332D 126330M 4.1% 5210F 3.3% 4174P LIFE

Fall Yearling

Bred 2-10-2021 to Coulee Crest Conqueror Logo 68048419 1GU448 A2A2

LANG HAVEN GRUMPY NOVAK USA000068042542 7GU446 A2A2

12/20 USDA GPTA +783M -0.06% +24F -0.02% +23P
-1.7DPR +0.4PL +192NM\$ 82NM%ile +193CM\$ 94% Rel
2.96SCS -2.70HCR 62% Rel -3.20CCR 77% Rel
1.60LIV 51% Rel 3.10GL 98% Rel 3.90EFC 61% Rel
AGA 12/20 PTAT +0.2 +0.4UDC +0.0FLC 94%Rel PTI +49

COULEE CREST COPPER LEENAH-ET USA000078002897 A2A2

Appraisal: VG 88 @ 5-07 (VV+VE) Gold Star Dam - 2019
5-03 365D 3X 27410M 6.3% 1726F 3.7% 1008P DHIA

ABIQUA ACRES GRUMPY SERGEANT USA000068029932 1GU442 A2A2

12/20 USDA GPTA -509M +0.22% +15F +0.08% -4P
+1.5DPR +2.9PL +189NM\$ 82NM%ile +213CM\$ 83% Rel
2.72SCS -0.10HCR 43% Rel 1.70CCR 58% Rel
2.90LIV 44% Rel -2.20GL 92% Rel 3.80EFC 46% Rel
AGA 12/20 PTAT -0.7 -0.3UDC -1.3FLC 77%Rel PTI +15

PARADISE ACRES CARSON LITEE USA000068043957

12/20 USDA PTA +796M -0.15% +8F -0.09% +10P
-0.8DPR -2.1PL -38NM\$ 30NM%ile -64CM\$ 49% Rel
3.20SCS-1.60HCR 17% Rel -0.90CCR 32% Rel
-2.10LIV 20% Rel -1.30GL 32% Rel -2.00EFC 20% Rel
5 Rec YDev: +1734M +24F +24P
Appraisal: + 84 @ 7-05 (V+VEG)

1-10 341D 2X 18650M 4.0% 747F 2.9% 542P 97
2-11 305D 2X 21490M 4.1% 871F 2.9% 626P 98
4-02 338D 2X 21210M 4.3% 906F 3.0% 641P 98
5-03 314D 2X 20180M 3.8% 774F 3.1% 619P 97
6-03 305D 2X 21330M 3.7% 786F 2.9% 629P 95
1878D 113210M 4.0% 4547F 3.0% 3428P LIFE

Fall Yearling

Bred 12-21-2020 Due 10-2-2021 to:
Ripley Farms Pie C Toby 68047797 1GU446 A2A2

LES JAONNETS CARA CONQUEROR GBR000020055012 30GU9834 A2A2

12/20 USDA GPTA +275M +0.02% +17F -0.06% -1P
+0.9DPR +1.3PL +175NM\$ 76NM%ile +164CM\$ 89% Rel
2.82SCS -1.70HCR 45% Rel 0.70CCR 71% Rel
3.50LIV 45% Rel 1.00GL 66% Rel -2.50EFC 48% Rel
AGA 12/20 PTAT -0.2 +0.6UDC -0.6FLC 87%Rel PTI +34

DIX LEE TILLER JOKE USA000068001932

Appraisal: 93 @ 5-08 (93/92)
5-06 365D 2X 31350M 4.9% 1543F 3.3% 1033P DHIA

LANG HAVEN GRUMPY NOVAK USA000068042542 7GU446 A2A2

12/20 USDA GPTA +783M -0.06% +24F -0.02% +23P
-1.7DPR +0.4PL +192NM\$ 82NM%ile +193CM\$ 94% Rel
2.96SCS -2.70HCR 62% Rel -3.20CCR 77% Rel
1.60LIV 51% Rel 3.10GL 98% Rel 3.90EFC 61% Rel
AGA 12/20 PTAT +0.2 +0.4UDC +0.0FLC 94%Rel PTI +49

PARADISE ACRES MR T BUBBLES USA000078002259

12/20 USDA PTA -138M -0.04% -13F +0.01% -3P
-0.1DPR -0.6PL -48NM\$ 27NM%ile -48CM\$ 46% Rel
3.10SCS-0.60HCR 13% Rel 0.30CCR 26% Rel
0.40LIV 15% Rel 0.70GL 31% Rel -0.80EFC 15% Rel
3 Rec YDev: -845M -37F -20P
4 App 12/20 PTAT +0.0 +0.6UDR -0.5FLC 51%Rel CPI -20
Appraisal: VG 86 @ 5-01 (VV++V)
2-00 305D 2X 12830M 3.9% 505F 3.3% 417P 96
3-04 305D 2X 17360M 4.1% 712F 3.3% 570P 95
4-06 327D 2X 15760M 4.5% 708F 3.2% 497P 97

LOT 63 PARADISE ACRES JAGUAR BAILEY USA000097008776

Born: 08-16-2019 Tattoo LE P556 RE P556
Breeder and Owner: PIFER MARK A
REYNOLDSVILLE PA
PA: +146M -0.03% +3F -0.03% +0P +83CM\$ +86NM\$
+0.2PTAT +0.6UDC +0.3FLC +0.6DPR +1.5PL +20CPI 2.83SCS

Junior Two-Year-Old
A2A2 by parentage
Will have service info at sale time

SPRINGHILL JOKES JAGUAR-ET USA000068031529 7GU458 A2A2

12/20 USDA GPTA +102M -0.03% +0F -0.04% -4P
+0.1DPR +1.3PL +70NM\$ 41NM%ile +64CM\$ 90% Rel
2.76SCS +3.0SCR -1.70HCR 43% Rel -0.30CCR 65% Rel
1.00LIV 41% Rel 1.90GL 95% Rel -0.50EFC 49% Rel
AGA 12/20 PTAT +0.5 +1.1UDC +0.7FLC 88%Rel PTI +16

LES JAONNETS CARA CONQUEROR GBR000020055012 30GU9834 A2A2

12/20 USDA GPTA +275M +0.02% +17F -0.06% -1P
+0.9DPR +1.3PL +175NM\$ 76NM%ile +164CM\$ 89% Rel
2.82SCS -1.70HCR 45% Rel 0.70CCR 71% Rel
3.50LIV 45% Rel 1.00GL 66% Rel -2.50EFC 48% Rel
AGA 12/20 PTAT -0.2 +0.6UDC -0.6FLC 87%Rel PTI +34

PARADISE ACRES ORBIT BEEBEE USA000097003339 A2A2

12/20 USDA PTA +190M -0.02% +6F -0.01% +4P
+1.0DPR +1.6PL +102NM\$ 73NM%ile +101CM\$ 42% Rel
2.90SCS -0.30HCR 16% Rel 1.00CCR 24% Rel
1.30LIV 15% Rel 1.10GL 32% Rel 1.20EFC 17% Rel
1 Rec YDev: +1379M -9F +16P
1 App 12/20 PTAT -0.1 +0.0UDR -0.2FLC 45%Rel CPI +21
Appraisal: +83 @ 2-05 (++)
2-05 315D 2X 16170M 3.9% 628F 3.0% 482P 96
3-05 305D 2X 17909M 4.0% 721F 3.3% 585P Proj. Act.

DIX LEE TILLER JOKE USA000068001932

Appraisal: 93 @ 5-08 (93/92)
5-06 365D 2X 31350M 4.9% 1543F 3.3% 1033P DHIA

BREEZY POINT GRUMPY ORBIT USA000078003274 31GU634 A2A2

12/20 USDA GPTA +368M -0.05% +8F +0.00% +13P
+1.4DPR +2.1PL +174NM\$ 70NM%ile +178CM\$ 84% Rel
2.98SCS -0.70HCR 46% Rel 0.90CCR 58% Rel
2.40LIV 40% Rel 1.80GL 92% Rel 0.80EFC 47% Rel
AGA 12/20 PTAT -0.2 -0.2UDC -0.3FLC 81%Rel PTI +37

3D: PARADISE ACRES MARTINI BEANS USA000068028932

Appraisal: 84 @ 3-11 (84/85)
3-10 305D 2X 21250M 4.3% 912F 3.0% 641P 97

PARADISE ACRES CORDELL BASHEBA USA000068046079

12/20 USDA PTA -311M +0.13% +8F +0.03% -6P
+1.1DPR +1.0PL +45NM\$ 56NM%ile +52CM\$ 51% Rel
2.91SCS 0.20HCR 19% Rel 1.30CCR 34% Rel
0.10LIV 20% Rel 0.20GL 33% Rel 1.60EFC 22% Rel
4 Rec YDev: -1035M +14F -20P
4 App 12/20 PTAT -0.4 +0.1UDR -0.4FLC 57%Rel CPI +7
Appraisal: 83 @ 4-07 (83/82)
1-10 305D 2X 14290M 4.7% 675F 3.2% 461P 97
3-00 305D 2X 14400M 4.8% 695F 3.3% 473P 97
4-02 305D 2X 15730M 4.8% 758F 3.4% 537P 98
5-04 274D 2X 16790M 4.9% 815F 3.2% 545P 94

LOT 64 PARADISE ACRES LOGO BONNIE USA000097008775 A2A2

Born: 08-03-2019 Tattoo LE P555 RE P555
Breeder and Owner: PIFER MARK A
REYNOLDSVILLE PA
PA: +384M -0.04% +11F -0.02% +10P +110CM\$ +111NM\$
-0.2PTAT +0.1UDC +1.2FLC -0.6DPR +1.4PL +39CPI 2.93SCS

Junior Two-Year-Old
Bred 10-21-2020 Due 8-2-2021 to:
Springhill JC Penney-ET 840003151591406 6GU114 A2A2

COULEE CREST CONQUEROR LOGO USA000068048419 1GU448 A2A2

12/20 USDA GPTA +426M -0.06% +8F -0.02% +11P
-0.2DPR +1.9PL +146NM\$ 64NM%ile +148CM\$ 92% Rel
2.80SCS +0.0SCR -2.20HCR 51% Rel -0.90CCR 67% Rel
2.10LIV 40% Rel 1.10GL 96% Rel -1.80EFC 50% Rel
AGA 12/20 PTAT +0.1 +0.8UDC +1.5FLC 90%Rel PTI +59

LES JAONNETS CARA CONQUEROR GBR000020055012 30GU9834 A2A2

12/20 USDA GPTA +275M +0.02% +17F -0.06% -1P
+0.9DPR +1.3PL +175NM\$ 76NM%ile +164CM\$ 89% Rel
2.82SCS -1.70HCR 45% Rel 0.70CCR 71% Rel
3.50LIV 45% Rel 1.00GL 66% Rel -2.50EFC 48% Rel
AGA 12/20 PTAT -0.2 +0.6UDC -0.6FLC 87%Rel PTI +34

PARADISE ACRES TORO BYRIDE USA000097002374 A2A2

12/20 USDA PTA +342M -0.01% +13F -0.01% +9P
-1.0DPR +0.8PL +75NM\$ 66NM%ile +72CM\$ 45% Rel
3.06SCS 0.10HCR 18% Rel -0.60CCR 28% Rel
-0.70LIV 19% Rel 1.20GL 33% Rel 1.20EFC 20% Rel
3 Rec YDev: +1628M +43F +37P
2 App 12/20 PTAT -0.4 -0.7UDR +0.8FLC 50%Rel CPI +16
Appraisal: +82 @ 3-03 (++)
2-02 327D 2X 17280M 4.0% 690F 3.2% 546P 96
3-02 298D 2X 18460M 4.4% 809F 3.2% 593P 96
4-01 305D 2X 14807M 4.0% 591F 3.0% 445P Proj. Act.

COULEE CREST AP LORILEE USA000068042571

Appraisal: 90 @ 4-00 (91/90)
2-10 365D 3X 41180M*4.7% 1945F*3.5% 1425P* DHIA

SPRING WALK SHERBERTS TORO-ET USA000068025916 1GU441 A2A2

12/20 USDA GPTA +220M +0.13% +34F +0.03% +13P
-2.9DPR -0.4PL +116NM\$ 58NM%ile +127CM\$ 94% Rel
2.95SCS 0.70HCR 58% Rel -2.70CCR 80% Rel
-2.90LIV 57% Rel 1.50GL 98% Rel 1.20EFC 64% Rel
AGA 12/20 PTAT +0.5 +0.1UDC +1.3FLC 93%Rel PTI +39

PARADISE ACRES MR T BRIDE USA000078002254

12/20 USDA PTA -34M -0.06% -12F -0.02% -5P
+1.3DPR +0.6PL -48NM\$ 27NM%ile -58CM\$ 49% Rel
3.16SCS -0.60HCR 15% Rel 2.00CCR 26% Rel
1.50LIV 17% Rel 0.70GL 32% Rel 1.10EFC 17% Rel
3 Rec YDev: -288M -46F -20P
2 App 12/20 PTAT -1.4 -1.5UDR -1.2FLC 53%Rel CPI -41
Appraisal: 79 @ 4-01 (78/85)
2-00 296D 2X 12650M 3.9% 491F 3.2% 399P 97
2-11 305D 2X 15560M 3.9% 606F 3.3% 511P 98
4-03 305D 2X 17400M 3.6% 631F 3.1% 541P 98
Dtr: PARADISE ACRES GOTCHA BUFFY 80 @ 4-03 (82/76)
2-10 346D 2X 17520M 4.6% 806F 3.4% 599P 97

LOT 65 PARADISE ACRES NOVAK ROBIN USA000097008774 A2A2

Born: 05-23-2019 Tattoo LE P554 RE P554
Breeder and Owner: PIFER MARK A
REYNOLDSVILLE PA

PA: +261M -0.09% -5F -0.02% +7P +76CM\$ +76NM\$
-0.5PTAT -0.4UDC -1.0FLC +1.0DPR +1.4PL +1CPI 2.88SCS

LANG HAVEN GRUMPY NOVAK USA000068042542 7GU446 A2A2

12/20 USDA GPTA +783M -0.06% +24F -0.02% +23P
-1.7DPR +0.4PL +192NM\$ 82NM%ile +193CM\$ 94% Rel
2.96SCS -2.70HCR 62% Rel -3.20CCR 77% Rel
1.60LIV 51% Rel 3.10GL 98% Rel 3.90EFC 61% Rel
AGA 12/20 PTAT +0.2 +0.4UDC +0.0FLC 94%Rel PTI +49

PARADISE ACRES DAUNTE ROSE USA000068043362

12/20 USDA PTA -262M -0.12% -33F -0.01% -10P
+3.6DPR +2.4PL -41NM\$ 29NM%ile -41CM\$ 49% Rel
2.79SCS 1.20HCR 15% Rel 4.90CCR 29% Rel
2.40LIV 20% Rel 0.30GL 32% Rel 0.90EFC 18% Rel
5 Rec YDev: -520M -67F -17P
Appraisal: 84 @ 5-00 (84/82)
2-00 352D 2X 17720M 4.1% 735F 3.2% 560P 97
3-01 319D 2X 18260M 4.2% 776F 3.3% 602P 98
4-02 319D 2X 16890M 4.0% 674F 3.2% 546P 96
5-02 305D 2X 18840M 4.0% 748F 3.3% 622P 98
6-07 315D 2X 16180M 4.1% 663F 3.2% 524P 96
7-07 320D 2X 16070M 4.1% 652F 3.2% 517P 97
8-07 365D 2X 16670M 4.0% 668F 3.2% 534P DHIA
2513D 125560M 4.1% 5145F 3.3% 4087P LIFE

Junior Two-Year-Old

Bred 12-14-2020 Due 9-25-2021 to:
Ripley Farms Pie C Toby 68047797 1GU446 A2A2

GOLDEN J RONALD GRUMPY USA00000604960 7GU405 A2A2

12/20 USDA GPTA -65M +0.09% +12F +0.05% +7P
+1.0DPR +3.5PL +244NM\$ 94NM%ile +262CM\$ 98% Rel
2.84SCS -0.80HCR 76% Rel 1.50CCR 93% Rel
2.40LIV 79% Rel -1.10GL 99% Rel 3.00EFC 83% Rel
AGA 12/20 PTAT +0.1 +1.0UDC +0.9FLC 98%Rel PTI +58

LANG HAVEN NATURAL NOVELTY USA000068005592

Appraisal: 90 @ 7-07 (89/87)
3-11 365D 2X 29560M 5.2% 1528F 3.6% 1069P DHIA

OAK KNOB LEGACY DAUNTE USA000068002477 1GU432

12/20 USDA PTA +271M -0.25% -32F -0.06% -1P
+3.7DPR +0.5PL -59NM\$ 23NM%ile -71CM\$ 92% Rel
2.89SCS 0.80HCR 42% Rel 4.90CCR 73% Rel
3.40LIV 49% Rel 0.90GL 96% Rel 2.30EFC 48% Rel
AGA 12/20 PTAT -1.4 -1.3UDC -3.9FLC 89%Rel PTI -57

PARADISE ACRES HAZELNUT RHIANA USA000068022233

12/20 USDA PTA -698M -0.01% -34F +0.01% -22P
+3.1DPR +0.1PL -146NM\$ 9NM%ile -145CM\$ 50% Rel
2.86SCS 1.70HCR 14% Rel 4.30CCR 28% Rel
0.60LIV 19% Rel 0.00GL 28% Rel 0.00EFC 19% Rel
2 Rec YDev: -2590M -120F -82P
2 App 12/20 PTAT -0.8 -0.8UDR +0.2FLC 54%Rel CPI -51
Appraisal: 83 @ 4-00 (85/82)
2-05 335D 2X 13900M 4.3% 604F 3.1% 427P 96
3-06 269D 2X 10150M 4.3% 436F 3.3% 336P 96
Dtr: PARADISE ACRES CRUNCH RAYA 86 @ 4-00 (83/86)
3-11 305D 2X 19710M 4.3% 851F 3.0% 598P 98

LOT 66 PARADISE ACRES JAGUAR BRADI USA000097008773 A1A2

Born: 04-25-2019 Tattoo LE P553 RE P553
Breeder and Owner: PIFER BENJAMIN
REYNOLDSVILLE PA

PA: +177M -0.07% -4F -0.03% +1P +90CM\$ +94NM\$
+0.4PTAT +1.2UDC +1.0FLC +0.3DPR +2.0PL +24CPI 2.81SCS

SPRINGHILL JOKES JAGUAR-ET USA000068031529 7GU458 A2A2

12/20 USDA GPTA +102M -0.03% +0F -0.04% -4P
+0.1DPR +1.3PL +70NM\$ 41NM%ile +64CM\$ 90% Rel
2.76SCS +3.0SCR -1.70HCR 43% Rel -0.30CCR 65% Rel
1.00LIV 41% Rel 1.90GL 95% Rel -0.50EFC 49% Rel
AGA 12/20 PTAT +0.5 +1.1UDC +0.7FLC 88%Rel PTI +16

PARADISE ACRES GRUMPY BLINK USA000078005431 A1A2

12/20 USDA PTA +251M -0.11% -8F -0.02% +5P
+0.5DPR +2.7PL +117NM\$ 77NM%ile +116CM\$ 49% Rel
2.86SCS -0.50HCR 24% Rel 0.40CCR 36% Rel
1.00LIV 25% Rel -0.30GL 34% Rel 2.60EFC 27% Rel
3 Rec YDev: +1346M +5F +32P
3 App 12/20 PTAT +0.3 +1.2UDR +1.2FLC 56%Rel CPI +29
Appraisal: VG 85 @ 4-09 (VVP+V)
2-02 290D 2X 16470M 4.0% 664F 3.1% 506P 94
3-02 305D 2X 20990M 3.7% 779F 3.1% 655P 97
4-05 305D 2X 21510M 3.8% 824F 3.0% 656P 97

3D: PARADISE ACRES NEON BINKS USA000068028933

Appraisal: 85 @ 3-11 (84/80)
3-02 305D 2X 19780M 3.7% 724F 2.9% 576P 98

Junior Two-Year-Old

Will have service info at sale time

LES JAONNETS CARA CONQUEROR GBR000020055012 30GU9834 A2A2

12/20 USDA GPTA +275M +0.02% +17F -0.06% -1P
+0.9DPR +1.3PL +175NM\$ 76NM%ile +164CM\$ 89% Rel
2.82SCS -1.70HCR 45% Rel 0.70CCR 71% Rel
3.50LIV 45% Rel 1.00GL 66% Rel -2.50EFC 48% Rel
AGA 12/20 PTAT -0.2 +0.6UDC -0.6FLC 87%Rel PTI +34

DIX LEE TILLER JOKE USA000068001932

Appraisal: 93 @ 5-08 (93/92)
5-06 365D 2X 31350M 4.9% 1543F 3.3% 1033P DHIA

GOLDEN J RONALD GRUMPY USA00000604960 7GU405 A2A2

12/20 USDA GPTA -65M +0.09% +12F +0.05% +7P
+1.0DPR +3.5PL +244NM\$ 94NM%ile +262CM\$ 98% Rel
2.84SCS -0.80HCR 76% Rel 1.50CCR 93% Rel
2.40LIV 79% Rel -1.10GL 99% Rel 3.00EFC 83% Rel
AGA 12/20 PTAT +0.1 +1.0UDC +0.9FLC 98%Rel PTI +58

PARADISE ACRES PRADA BLINKER USA000068046081

12/20 USDA PTA +251M -0.21% -26F -0.07% -4P
+0.0DPR +0.7PL -79NM\$ 20NM%ile -96CM\$ 53% Rel
2.92SCS -0.20HCR 20% Rel -0.50CCR 35% Rel
-0.40LIV 22% Rel 1.00GL 34% Rel 2.20EFC 23% Rel
4 Rec YDev: +356M -65F -17P
3 App 12/20 PTAT +0.7 +0.6UDR +2.1FLC 58%Rel CPI -8
Appraisal: 88 @ 4-06 (86/88)

1-11 347D 2X 18750M 3.8% 713F 2.9% 545P 97
3-00 293D 2X 16630M 3.7% 616F 3.0% 506P 96
4-00 335D 2X 18590M 3.5% 657F 3.0% 566P 98
5-02 305D 2X 17680M 3.6% 643F 2.8% 488P 96
Dtrs: PARADISE ACRES GEO BLESSED 83 @ 5-03 (79/82)
3-10 306D 2X 19340M 4.2% 819F 3.1% 602P 97
PARADISE ACRES NOVAK BELLONA 83 @ 2-07 (84/83)
1-11 320D 2X 16310M 3.9% 631F 3.0% 497P 97

LOT 67 PARADISE ACRES LEGEND DARBY USA000097007623 A2A2

Born: 02-02-2019 Tattoo LE P552 RE P552
Breeder and Owner: PIFER NATHANAEL
REYNOLDSVILLE PA

Senior Two-Year-Old
Bred 8-9-2021 Due 5-21-2021 to:
Coulee Crest Conqueror Logo 68048419 1GU448 A2A2

PA: +168M -0.01% +7F +0.02% +8P +46CM\$ +43NM\$
+0.7PTAT +1.5UDC +1.4FLC -0.6DPR -0.2PL +42CPI 3.07SCS

COULEE CREST GRUMPY LEGEND-ET USA000068045040 7GU451 A2A2

12/20 USDA GPTA +561M -0.09% +10F +0.04% +25P
-2.1DPR -0.7PL +43NM\$ 41NM%ile +54CM\$ 95% Rel
3.14SCS -1.50HCR 61% Rel -3.60CCR 80% Rel
-3.50LIV 56% Rel -0.90GL 97% Rel 4.40EFC 62% Rel
AGA 12/20 PTAT +1.0 +1.3UDC +1.4FLC 93%Rel PTI +55

PARADISE ACRES YOGI DELI USA000068039145

12/20 USDA PTA -225M +0.08% +3F -0.01% -10P
+1.0DPR +0.4PL +43NM\$ 55NM%ile +38CM\$ 49% Rel
2.99SCS 0.00HCR 23% Rel 1.20CCR 36% Rel
0.20LIV 26% Rel -0.80GL 31% Rel 1.20EFC 26% Rel
3 Rec YDev: -326M +37F -15P
3 App 12/20 PTAT +0.3 +1.6UDR +1.3FLC 52%Rel CPI +26
Appraisal: 86 @ 4-00 (85/85)
1-10 292D 2X 9690M 5.3% 511F 3.5% 341P 94
2-09 317D 2X 16180M 4.9% 787F 3.2% 519P 98
3-09 309D 2X 15860M 4.9% 776F 3.4% 547P 98
4-09 305D 2X 19920M 4.7% 930F 3.1% 619P 97

3D: PARADISE ACRES ROYALTY DASHER USA000003083689

Appraisal: 90 @ 4-02 (91/88)
3-11 305D 2X 20420M 4.3% 874F 3.2% 650P 95

GOLDEN J RONALD GRUMPY USA000000604960 7GU405 A2A2

12/20 USDA GPTA -65M +0.09% +12F +0.05% +7P
+1.0DPR +3.5PL +244NM\$ 94NM%ile +262CM\$ 98% Rel
2.84SCS -0.80HCR 76% Rel 1.50CCR 93% Rel
2.40LIV 79% Rel -1.10GL 99% Rel 3.00EFC 83% Rel
AGA 12/20 PTAT +0.1 +1.0UDC +0.9FLC 98%Rel PTI +58

COULEE CREST NICK LORILYN USA000068023988 A1A2

Appraisal: 91 @ 5-00 (90/91)
3-05 365D 3X 42440M*5.3% 2254F*3.1% 1298P* DHIA

EDGEWATER MEADOWS YOGIBEAR-ET USA000000604917 7GU402 A2A2

12/20 USDA GPTA -469M +0.13% +0F +0.04% -9P
+0.2DPR +1.2PL +7NM\$ 35NM%ile +16CM\$ 99% Rel
2.98SCS -1.50HCR 76% Rel -0.10CCR 95% Rel
0.40LIV 85% Rel -1.10GL 99% Rel -0.70EFC 87% Rel
AGA 12/20 PTAT +1.2 +1.4UDC +0.2FLC 99%Rel PTI +12

PARADISE ACRES SENSATION DAGGER USA000068028928

12/20 USDA PTA +159M -0.11% -13F -0.09% -10P
+1.8DPR +1.6PL +34NM\$ 52NM%ile +11CM\$ 51% Rel
2.95SCS 1.50HCR 13% Rel 2.70CCR 29% Rel
0.40LIV 18% Rel -0.80GL 21% Rel 3.10EFC 19% Rel
4 Rec YDev: +336M -29F -23P
3 App 12/20 PTAT -0.1 +0.8UDR +0.3FLC 56%Rel CPI -1
Appraisal: 84 @ 4-08 (86/73)
2-01 322D 2X 19830M 3.9% 769F 2.9% 575P 97
3-01 305D 2X 18270M 4.0% 731F 3.0% 541P 98
4-08 305D 2X 17280M 3.8% 650F 2.9% 500P 96
Dtr: PARADISE ACRES A ROD DOLLY 80 @ 5-03 (85/72)
4-06 315D 2X 18000M 4.3% 770F 3.1% 558P 97

LOT 68 PARADISE ACRES COIN BEAUTY USA000097007622 A2A2

Born: 02-01-2019 Tattoo LE P551 RE P551
Breeder and Owner: PIFER ANDREW
REYNOLDSVILLE PA

Senior Two-Year-Old
Bred 10-21-2020 Due 8-2-2021 to:
Springhill JC Penney-ET 840003151591406 6GU114 A2A2

PA: +47M -0.01% +2F -0.02% -3P +117CM\$ +119NM\$
+0.3PTAT +0.6UDC +0.6FLC +0.7DPR +3.2PL +24CPI 2.81SCS

JENS GOLD COPPER COIN 840003134140210 6GU100 A2A2

12/20 USDA GPTA +129M +0.02% +10F -0.02% +0P
+1.4DPR +3.3PL +193NM\$ 82NM%ile +191CM\$ 53% Rel
2.79SCS +1.2SCR 0.90HCR 36% Rel 1.80CCR 41% Rel
1.10LIV 35% Rel -0.30GL 43% Rel 4.80EFC 37% Rel
AGA 12/20 PTAT +0.6 +1.2UDC +0.6FLC 53%Rel PTI +49

PARADISE ACRES PIE BEATRICE USA000097003334 A2A2

12/20 USDA PTA -35M -0.03% -7F -0.02% -5P
-0.1DPR +3.1PL +45NM\$ 56NM%ile +42CM\$ 47% Rel
2.82SCS -1.30HCR 22% Rel -0.40CCR 31% Rel
0.70LIV 23% Rel -0.10GL 33% Rel -3.60EFC 25% Rel
2 Rec YDev: +94M -19F -11P
1 App 12/20 PTAT +0.0 +0.0UDR +0.6FLC 49%Rel CPI -2
Appraisal: + 82 @ 2-08 (++)FG+)
2-01 312D 2X 14440M 4.2% 601F 2.9% 421P 96
3-01 270D 2X 15600M 4.1% 639F 3.1% 489P 47

3D: PARADISE ACRES CORDELL BASHEBA USA000068046079

Appraisal: 83 @ 4-07 (83/82)
5-04 274D 2X 16790M 4.9% 815F 3.2% 545P 94

4D: PARADISE ACRES MARTINI BEANS USA000068028932

Appraisal: 84 @ 3-11 (84/85)
3-10 305D 2X 21250M 4.3% 912F 3.0% 641P 97

JENS GOLD AARON COPPER-ET USA000068027038 14GU318 A2A2

12/20 USDA GPTA +214M +0.02% +13F -0.06% -3P
-0.5DPR +0.8PL +112NM\$ 58NM%ile +99CM\$ 96% Rel
2.87SCS 1.90HCR 68% Rel -0.70CCR 84% Rel
-0.50LIV 60% Rel 0.60GL 98% Rel 5.20EFC 70% Rel
AGA 12/20 PTAT +1.0 +1.3UDC +1.1FLC 96%Rel PTI +31

JENS GOLD GRUMPY COCOA USA000068030851 A2A2

Appraisal: EX 91 @ 10-01 (VEVEE)
8-05 345D 2X 21880M 4.6% 1009F 3.5% 767P 97

INDIAN ACRES AMERICAN PIE USA000068016348 31GU618 A2A2

12/20 USDA GPTA +143M -0.17% -23F -0.05% -4P
-1.4DPR +2.7PL -41NM\$ 23NM%ile -49CM\$ 97% Rel
2.75SCS -3.00HCR 66% Rel -2.40CCR 88% Rel
0.70LIV 69% Rel 1.10GL 97% Rel -4.50EFC 75% Rel
AGA 12/20 PTAT +0.2 +0.4UDC +1.7FLC 97%Rel PTI -9

PARADISE ACRES GEO BESSY USA000078005436 A2A2

12/20 USDA PTA -313M +0.16% +13F +0.03% -5P
+0.4DPR +1.8PL +95NM\$ 71NM%ile +103CM\$ 48% Rel
2.99SCS 0.40HCR 23% Rel 0.90CCR 35% Rel
0.80LIV 23% Rel -1.30GL 34% Rel -1.70EFC 25% Rel
4 Rec YDev: -1503M +7F -27P
3 App 12/20 PTAT +0.0 +0.1UDR -0.1FLC 56%Rel CPI +13
Appraisal: + 83 @ 4-10 (G++V+)
2-01 341D 2X 15160M 4.8% 732F 3.4% 510P 95
3-02 319D 2X 14300M 5.0% 708F 3.6% 518P 97
4-02 305D 2X 14480M 4.9% 703F 3.3% 482P 98

LOT 69 PARADISE ACRES NOVAK BESS USA000097007619 A2A2

Born: 10-16-2018 Tattoo LE P548 RE P548
Breeder and Owner: PIFER MARK A
REYNOLDSVILLE PA

Senior Two-Year-Old
Bred 9-11-2020 Due 6-23-2021 to:
Ripley Farms Pie C Toby 68047797 1GU446 A2A2

PA: +530M -0.07% +11F -0.02% +14P +118CM\$ +120NM\$
-0.1PTAT +0.1UDC -0.1FLC -0.6DPR +0.9PL +28CPI 2.97SCS

GOLDEN J RONALD GRUMPY USA00000604960 7GU405 A2A2

12/20 USDA GPTA -65M +0.09% +12F +0.05% +7P
+1.0DPR +3.5PL +244NM\$ 94NM%ile +262CM\$ 98% Rel
2.84SCS -0.80HCR 76% Rel 1.50CCR 93% Rel
2.40LIV 79% Rel -1.10GL 99% Rel 3.00EFC 83% Rel
AGA 12/20 PTAT +0.1 +1.0UDC +0.9FLC 98%Rel PTI +58

LANG HAVEN GRUMPY NOVAK USA000068042542 7GU446 A2A2

12/20 USDA GPTA +783M -0.06% +24F -0.02% +23P
-1.7DPR +0.4PL +192NM\$ 82NM%ile +193CM\$ 94% Rel
2.96SCS -2.70HCR 62% Rel -3.20CCR 77% Rel
1.60LIV 51% Rel 3.10GL 98% Rel 3.90EFC 61% Rel
AGA 12/20 PTAT +0.2 +0.4UDC +0.0FLC 94%Rel PTI +49

LANG HAVEN NATURAL NOVELTY USA000068005592

Appraisal: 90 @ 7-07 (89/87)
3-11 365D 2X 29560M 5.2% 1528F 3.6% 1069P DHIA

PARADISE ACRES MINT BERRY USA000078005435 A2A2

12/20 USDA PTA +277M -0.08% -2F -0.02% +5P
+0.5DPR +1.3PL +48NM\$ 57NM%ile +43CM\$ 48% Rel
2.98SCS-0.50HCR 20% Rel 1.30CCR 33% Rel
-0.40LIV 21% Rel -1.30GL 33% Rel -1.80EFC 23% Rel
4 Rec YDev: +537M -24F +0P
4 App 12/20 PTAT -0.3 -0.3UDR -0.2FLC 52%Rel CPI +5
Appraisal: + 83 @ 5-00 (++)
1-10 304D 2X 15250M 3.7% 557F 2.9% 441P 97
2-09 305D 2X 17210M 3.6% 616F 3.0% 514P 96
4-02 305D 2X 16310M 3.7% 601F 2.9% 471P 97
5-05 305D 2X 18790M 3.6% 669F 2.9% 542P 51
Dtr: PARADISE ACRES LEVI BERTHA 82 @ 3-02 (81/79)
2-03 365D 2X 19380M 4.1% 786F 2.8% 547P DHIA

SPRING WALK SHERBERTS MINT USA000068017224 7GU434 A2A2

12/20 USDA GPTA -22M +0.05% +8F +0.08% +14P
+0.4DPR +2.4PL +168NM\$ 70NM%ile +196CM\$ 95% Rel
2.77SCS -1.20HCR 62% Rel 1.50CCR 84% Rel
-1.30LIV 64% Rel -0.80GL 97% Rel -1.30EFC 68% Rel
AGA 12/20 PTAT +0.2 +0.2UDC -0.7FLC 95%Rel PTI +29

PARADISE ACRES GEO BEAR USA000068039149

12/20 USDA PTA +329M -0.03% +9F -0.04% +3P
+0.4DPR -0.3PL +32NM\$ 52NM%ile +21CM\$ 38% Rel
3.00SCS 0.10HCR 20% Rel 0.80CCR 28% Rel
0.60LIV 22% Rel -1.30GL 31% Rel -2.30EFC 23% Rel

LOT 70 PR-PARADISE ACRES NOVAK JENNIE USA000097009155 A2A2

Born: 10-02-2018 Tattoo LE P547 RE P547
Breeder and Owner: PIFER MARK A
REYNOLDSVILLE PA

Senior Two-Year-Old
Bred 8-25-2020 Due 6-6-2021 to:
Pine-Tree Levi Beaver 840003132117311 6GU104 A2A2

PA: +591M -0.02% +24F -0.01% +19P +186CM\$ +183NM\$
-0.1PTAT +0.2UDC -0.6FLC -0.8DPR +0.3PL +43CPI 2.94SCS

GOLDEN J RONALD GRUMPY USA00000604960 7GU405 A2A2

12/20 USDA GPTA -65M +0.09% +12F +0.05% +7P
+1.0DPR +3.5PL +244NM\$ 94NM%ile +262CM\$ 98% Rel
2.84SCS -0.80HCR 76% Rel 1.50CCR 93% Rel
2.40LIV 79% Rel -1.10GL 99% Rel 3.00EFC 83% Rel
AGA 12/20 PTAT +0.1 +1.0UDC +0.9FLC 98%Rel PTI +58

LANG HAVEN GRUMPY NOVAK USA000068042542 7GU446 A2A2

12/20 USDA GPTA +783M -0.06% +24F -0.02% +23P
-1.7DPR +0.4PL +192NM\$ 82NM%ile +193CM\$ 94% Rel
2.96SCS -2.70HCR 62% Rel -3.20CCR 77% Rel
1.60LIV 51% Rel 3.10GL 98% Rel 3.90EFC 61% Rel
AGA 12/20 PTAT +0.2 +0.4UDC +0.0FLC 94%Rel PTI +49

LANG HAVEN NATURAL NOVELTY USA000068005592

Appraisal: 90 @ 7-07 (89/87)
3-11 365D 2X 29560M 5.2% 1528F 3.6% 1069P DHIA

GT-PARADISE ACRES JC USA000097009154 A2A2

12/20 USDA PTA +399M +0.03% +23F +0.00% +14P
+0.1DPR +0.2PL +173NM\$ 88NM%ile +178CM\$ 32% Rel
2.91SCS 1.30HCR 15% Rel 1.20CCR 21% Rel
2.00LIV 15% Rel -0.20GL 25% Rel 1.20EFC 17% Rel
1 Rec YDev: +5350M +331F +182P
1 App 12/20 PTAT -0.4 +0.0UDR -1.1FLC 40%Rel CPI +36
Appraisal: + 83 @ 5-02 (VVG+)

RIPLEY FARMS AARON CORDELL USA000068027378 7GU440 A1A2

12/20 USDA GPTA +68M +0.08% +18F +0.00% +3P
-1.1DPR +1.2PL +87NM\$ 52NM%ile +92CM\$ 95% Rel
2.84SCS -0.20HCR 61% Rel -1.60CCR 82% Rel
-1.40LIV 59% Rel 1.10GL 98% Rel 0.00EFC 67% Rel
AGA 12/20 PTAT +0.4 +0.5UDC -0.2FLC 94%Rel PTI +18

4-03 306D 2X 18050M 4.5% 816F 3.6% 652P DHIA
5-07 305D 2X 20023M 4.7% 950F 3.3% 669P Proj. Act.

RF-PARADISE ACRES JACKIE USA000097009153

*Note: first two lactations were not on test - above are 3rd & 4th



FORRESTER



153 BUSINESS WAY
STOYSTOWN, PA 15563



(814) 703-8070

www.forresterfarmeq.com



INDEX

Animal Name	Owner	Ear Tag or Tattoo	Lot #
ALL- GLO LATIMER ALLIE GIRL-ETV	Justin and Ashley Kaufman	Tag # 352	40
C&D GRNSY-AYR LEGEND KARRIBEAR	Carrie Miller	R12	44
C&D GRNSYAYR BEAU DEILLIA	David Drayton	R14	41
C&D GRNSYAYR LADYSMAN DORIEDEER	David Drayton	R13	42
CEDAR FRINGED AP HOLLY	Mary Kirk		48
COULEE CREST COPPER LARISSA-ET	Coulee Crest	P308	25
COULEE CREST INDIGO LUANN	Coulee Crest	P287	37
COULEE CREST LEVON TEAGAN	Coulee Crest	P311	31
COULEE CREST NOVAK LEEBA-ETV	Coulee Crest	P312	26
COULEE CREST TK ROSETTE-ETV	Coulee Crest	P324	15
COULEE CREST TK SABRINA-ETV	Coulee Crest	P282	36
COULEE CREST VENGEANCE KENDY	Coulee Crest	Tag # P332	10
COUNTRY LANE KIPLING GRACE	Aden Yoder	CL66	32
DRONE X TEXAS TORNADO SPRING CALF	Austin and Landen Knapp	Pending	3
EMBRYOS 4 #1 DRONE X TOMORROW	Landen Knapp		2
EMBRYOS 5 #1 DRONE X WHATS ON TAP	Landree Fraley		1
GLADHEART BEAU DESI-ET	Edward Crossland	Tag # 306	6
GLADHEART DRONE LUIGIA-ET	Edward Crossland		22
GREEN VALLEY JAGUAR JOAN	Green Valley Farm	F355	20
GREEN VALLEY LEGEND ROSELLA	Ben Fisher	F348	17
HI FIELD COPPER POSEY	Berry Guyer		5
HI FIELD KYLE FLOWER	Dennis Guyer	G205	30
HI FIELD KYLE GOLDIE	Herbert Guyer	G209	12
HI FIELD KYLE PATSY	Barry Guyer	G208	13
HI FIELD LATIMER LORETTA	Amy Guyer	G211	11
KEIMS JAEGER'S MAGIC	Edward Keim	K101	19
KEIMS RONS KAILA	Edward Keim	K102	18
KNAPPS DRONE HAZEL-ETV	Landen Knapp	74	7
OAKLAND DRONES MALEE	Trisha Covert	M551	24
OAKLAND LATIMERS HAYLEN	Travis Covert	M539	43
PARADISE ACRES BEAU LYLITH	Andrew Pifer	P559	61
PARADISE ACRES BUILD RUBIES	Mark Pifer	P570	51
PARADISE ACRES BUILT NAKNEK	Mark Pifer	P569	52
PARADISE ACRES COIN BEAUTY	Andrew Pifer	P551	68
PARADISE ACRES ERNIE BEE	Mark Pifer	P563	57
PARADISE ACRES JAGUAR BAILEY	Mark Pifer	P556	63
PARADISE ACRES JAGUAR BECKY	Nathanel Pifer	P557	62
PARADISE ACRES JAGUAR BRADI	Benjamin Pifer	P553	66
PARADISE ACRES LEGEND DARBY	Nathanel Pifer	P552	67
PARADISE ACRES LEGEND DUCK	Mark Pifer	P568	54
PARADISE ACRES LEVI BAZO	Benjamin Pifer	P565	55
PARADISE ACRES LIGHTNING BLESS	Benjamin Pifer	P561	59
PARADISE ACRES LOGO BONNIE	Mark Pifer	P555	64
PARADISE ACRES LOGO PEANUT	Mark Pifer	P562	58
PARADISE ACRES LOGO TAXI	Benjamin Pifer	P564	56
PARADISE ACRES LONDON DIVINITY	Benjamin Pifer	P566	53
PARADISE ACRES NOVAK BESS	Mark Pifer	P548	69
PARADISE ACRES NOVAK DARLA	Andrew Pifer	P560	60
PARADISE ACRES NOVAK ROBIN	Mark Pifer	P554	65
PINE GROVE BROGDON RIVER	Reuben Miller	S697	16
PINE GROVE CRUNCH RITSY	Cindy Bates & Lorrie Dietz	S666	49
PINE GROVE LADYS MAN LILA	Reuben Miller	S694	33
PR-COULEE CREST REPUTATION HARMONY	Coulee Crest	P299	34
PR-GREEN VALLEY JAGUAR NORA	Green Valley Farm	F354	23
PR-PARADISE ACRES NOVAK JENNIE	Mark Pifer	P547	70
PR-SPRING WALK 1256 Ellie	Cindy Bates & Lorrie Dietz	Tag # 1256	50
ROCKY HILL LONE STAR PATTY PIE	Tom & Holly McCarty		38
ROCKY HILL TAF TACO TUESDAY	Trotacre Farm	Tag # 2052	9
RUTTER BROS AP UNDENIED-ETV	Kelly Jo Johnson		8
SNIDERS HP GG ALIST	Hillpoint, Snider Homestead and Dan Basse	S857	4
SPRINGHILL JETTAS JAG-TW	Springhill	Tag # 821	27
SPRINGHILL LONESTAR CASINO-ETV	Springhill	Tag # 830	14
SPRINGHILL TAPWRIE BAHAMA	Springhill	Tag # 752	45
TERPHILL TOBY KEITH MIRKY-ETV	Richard Terpstra	P302	29
VILLAGE VIEW ERNIE HAPPY	Jason and David Henisee	VV33	39
WARWICK MANOR AP SHAM-ETV	Karli and Kolby Stoltzfus		35
WARWICK MANOR LONE STAR SATIN	Mary Kirk		47
WARWICK MANOR LS PARADISE-ETV	Karli Stoltzfus		28
WARWICK MANOR SONNY SCOTCH	Karli and Kolby Stoltzfus		46
WARWICK MANOR SWEET RIDE CONNIE	Kaila Stoltzfus		21

NOTES

Pennsylvania Guernsey Breeders Association

214 Martin School Rd

Enon Valley, PA 16120

FIRST CLASS MAIL